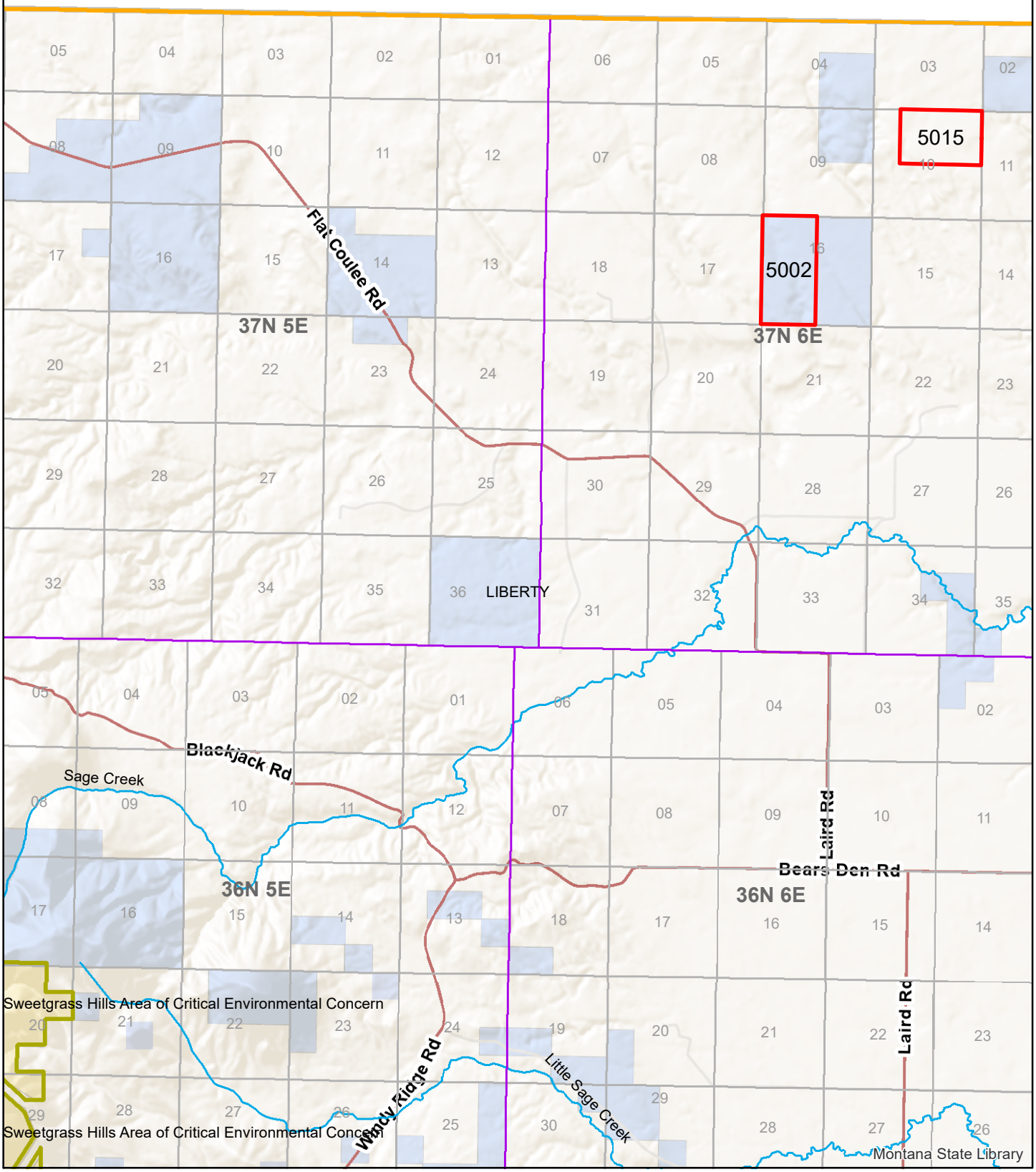Liberty Co. Tracts
March 3, 2026 Preliminary List
MT Oil and Gas Online Lease Sale