

## NOTICE OF SALE

### Department of Natural Resources & Conservation Timber Sale

The **Flatlander Timber Sale** is located within Sections 12 and 24 of T11N-R20W on the State's Hamilton Unit. Approximately 14,499 tons, consisting of ponderosa pine sawlogs, are offered for sale.

Sealed bids will be opened at the Department of Natural Resources & Conservation, 2705 Spurgin Road, Missoula, Montana on **August 4, 2022 at 2:00 p.m.** Bids may be hand delivered or mailed and will be accepted any time prior to the bid opening. DNRC recommends that bidders contact the Trust Land Management Division (406-542-4300) prior to the bid opening to ensure that your bid has been received. Bids must be accompanied by a deposit of **\$14,057.00**, representing 5% of the minimum bid value of the sale in cashier's check, certified check, bank money order or bank draft to be applied to the first sale invoice for the successful bidder. Bid bonds will be accepted and, for the successful bidder, will be closed upon execution of the Timber Sale Contract and Timber Sale Bond.

The sale will be awarded to the highest responsible bidder. If the successful bidder is unable to execute the contract within **30** calendar days from the date the sale is awarded, the bid deposit will be retained by the Department as liquidated damages. The right is reserved to reject any or all bids.

Prospective bidders can obtain the sale prospectus, sale contract and bid forms from the Department of Natural Resources & Conservation, Trust Land Management Division, in Missoula (406-542-4300) or the Dillon Unit Office (406-683-6305).

Visit our website at <http://dnrc.mt.gov/divisions/trust/forest-management/timber-sale-information> for upcoming sales and bid results.

**TIMBER SALE PROSPECTUS**  
**STATE OF MONTANA DEPARTMENT OF NATURAL RESOURCES AND CONSERVATION**

<b>Timber Sale Name: Flatlander</b>			
<b>For specific sale information, contact: Thayer Jacques</b>			
Phone	406-210-0373	Hamilton Unit Office	
<b>For copies of the Timber Sale Contract and bid forms, contact:</b>			
Phone	406-542-4300	Forest Management Bureau	DNRC Missoula Office
Phone	406-542-4200	Southwestern	Land Office

**General Bidding Information**

1. Bids must be submitted on Department of Natural Resources & Conservation (State) bid forms.
2. Timber will be sold to the highest responsible bidder; however, the State reserves the right to reject any or all bids.
3. The State recommends that bidders contact the Forest Management Bureau, Trust Land Management Division (406-542-4300) prior to the bid opening to ensure that your bid has been received.
4. A **Bid Deposit** must accompany all bids and must be in the form of cash, cashiers check, certified check, money order, bank draft, surety bond or irrevocable letter of credit.
5. The Purchaser must submit a **Performance Bond** to the State within 30 days of notification of sale award. The bond amount will be, at a minimum, 20% of the total bid value of the sale. The performance bond may be cash, irrevocable letter of credit, surety bond or certificate of deposit. The performance bond must be maintained separately from other payments for the duration of the Timber Sale Contract. See the Timber Sale Contract for additional information.
6. The purchaser must submit an **Advance Stumpage Payment** prior to cutting any timber. The amount of the advance stumpage payment will cover six weeks of harvesting and be based on the expected harvest rate and the bid value of the stumpage. The advance stumpage payment may be cash, irrevocable letter of credit, payment bond or certificate of deposit.
7. At rates specified in the Contract, the purchaser will pay **Forest Improvement Fees** on all sawlog volume. All applicable **Road Use and/or Maintenance fees** will also be paid by the Purchaser in addition to stumpage payments.
8. This sale is being sold based on the gross weight of all species. Minimum price and bid price are on a per ton basis. Unless otherwise specified, the price applies to all species, green and dead. Price may vary by product. Billing will be based on gross weight. A weight ticket from a certified scale is required for each load hauled, regardless of product type.
9. The State has estimated the net scale merchantable sawlog volume to be sold under this Contract. Other products may be part of this sale. All delivered wood will be weighed and billed at per ton bid rates. The State recognizes that a percentage of delivered wood may not meet the log manufacturing and recovery standards of the Timber Sale Contract. The actual percentage will vary based on the log manufacturing and recovery specifications of the purchaser and tree conditions in the sale area. The actual delivered weight may vary, resulting in an overrun or under-run of the estimated tonnage. The State strongly recommends that bidders evaluate these effects before bidding.
10. The State does not conduct detailed road appraisals. All appraised costs are gross estimates or averages, provided only to show the relative amount of work required, and not the true market value. The State strongly recommends that bidders make their own estimates based on Contract requirements. Cost estimates provided are not guaranteed.
11. Bidders are encouraged to examine the complete Timber Sale Package and Sale Area prior to bidding. Additional information is available at the phone numbers shown above.
12. Estimates for sale volume, species percents, defect, product class, etc. provided in this prospectus and volume estimates listed in the Timber Sale Contract are not guaranteed.
13. This prospectus is provided for information purposes only. If the prospectus is in error or contradicts the Timber Sale Contract, the Contract governs.

**Additional Sale Information:**

1. **SLASHING OF LOGGING-DAMAGED TREES REQUIRED:** The Purchaser shall fell all submerchantable trees with logging-related root or stem damage, causing lean. The stem shall be completely severed from the stump below the lowest live limb. Maximum stump height shall be 12 inches on the uphill side.
2. **EXISTING SNAGS:** All existing snags must remain on site. Existing snags may be felled if they pose a safety risk to loggers. Any existing snags that are felled must be approved by the Forest Officer, and the felled snag must remain on site as down woody material.
3. **Unit 1 Operating Period:** After seasonal high flows (after July 1) and before seasonal high flows the following year. (before March 1).
4. **Section 24 Restrictions:** No log hauling from section 24 or road construction within the bald eagle buffer March 1 to August 15.
5. **Contact Thayer Jacques, Hamilton Unit Forester, for access through the green gate located at the junction of Hwy 93 and Sapphire Ranch Road (406-210-0373).**
6. An ATV/UTV will be necessary to access Section 24 until approximately July 11. Contact Thayer Jacques (see above) for latest access conditions.
7. There will be active grazing in section 24 during July. Be aware of cattle and **hot fencing.**

**Timber Sale Information Sheet**  
**Montana Department of Natural Resources and Conservation**

Flatlander												
Timber Sale Cruise Data (Scribner 5.6" top DIB, Filter: All   All   Cut)												
SPECIES	PP	DF	WL	LP	ES	GF	RC	AF	WP	Dead	TOTAL or AVE	
Minimum Bid per ton											\$19.39	
Pounds per cubic foot	62.0									0.0		
Estimated tons of sawlogs	14499									0	<b>14,499 tons</b>	
Estimated tons of non-sawlog material	57									0	57 tons	
Gross MBF	2919									0	2,919 MBF	
% Cull and Breakage	13.0									0.0	13.2%	
Net MBF	2534									0	2,534 MBF	
Average logs per MBF	12.3									0.0	12.3 logs/MBF	
Average DBH	17.0									0.0	17.0 in.	
Average tons to cut per acre	→										45 tons/ac	
Average MBF to cut per acre	→										7.8 MBF/ac	
Total Average TPA Cut	→										31	
Calculated Sampling Error: Total cruised volume will fall between	2,111 and 2,957 Net MBF in 9 out of 10 cruises										16.7%	
Tons Per Thousand Board Feet												
Conversion Factor - Estimated tons hauled per thousand Scribner board feet	14,499 estimated tons / 2,534 Net MBF										5.72 tons/MBF	

Contract Information	
Contract Termination Date:	10/31/2025
Operating Period:	When soil conditions meet requirements in Section VII.L.1 & 2 SOIL COMPACTION RESTRICTIONS

**Timber Sale Information Sheet**  
**Montana Department of Natural Resources and Conservation**

Logging Information	
% of volume logged by clearcut or seed tree cut	00%
% of volume logged with tractors	100%
% of volume logged by skyline	00%
% of volume logged by other system (specify)	00%
Yarding distance tractor (average)	1000 ft.
Yarding distance skyline (average)	0 ft.
Yarding distance other system (specify)	0 ft.
Estimated haul distance (paved)	66.0 miles
Estimated haul distance (unpaved)	4.0 miles

Purchaser fees and estimated costs	
Forest Improvement fee perMBF	\$21.75/MBF
Forest Improvement fee per ton	\$3.80/ton
Forest Improvement fee estimated total	\$55,096.20
Forest Improvement fee quarterly installment	\$9,182.70
Estimated Purchaser-do FI total \$	\$1,380
Estimated Purchaser-do FI per ton	\$0.10/ton
Estimated Purchaser-do slash disposal work total	\$9,720.00
Estimated Purchaser-do slash disposal work per ton	\$0.67/ton

Road development and maintenance fees and estimates	
Estimated road development cost total	\$43,718
Estimated road development cost per ton	\$3.02/ton
Estimated road development cost perMBF	\$17.25/MBF
Estimated Purchaser-do road maintenance cost total	\$4,700
Estimated Purchaser-do road maintenance cost per ton	\$0.32/ton
Private road maintenance charges per ton	\$0.00/ton
USFS road maintenance charges per ton	\$0.00/ton
Miles of road construction	1.5 miles
Miles of road reconstruction	2.7 miles
Miles of road with site improvements	0.0 miles
Miles of road reclamation or abandonment	0.0 miles
Miles of road maintenance and blading	5.7 miles

Unit harvest volume				
Unit #	Acres	Est Tons	Est MBF	Harvest Deadline
1	26.41	1270	222	October 1, 2025
2	35.84	2396	419	October 1, 2025
3	4.12	239	42	October 1, 2025
4	20.32	861	150	October 1, 2025
5	26.44	253	44	October 1, 2025
6	8.07	305	53	October 1, 2025
7	202.61	9176	1604	October 1, 2025

STATE OF MONTANA  
TIMBER SALE CONTRACT  
ATTACHMENT A

A-1 VICINITY MAP

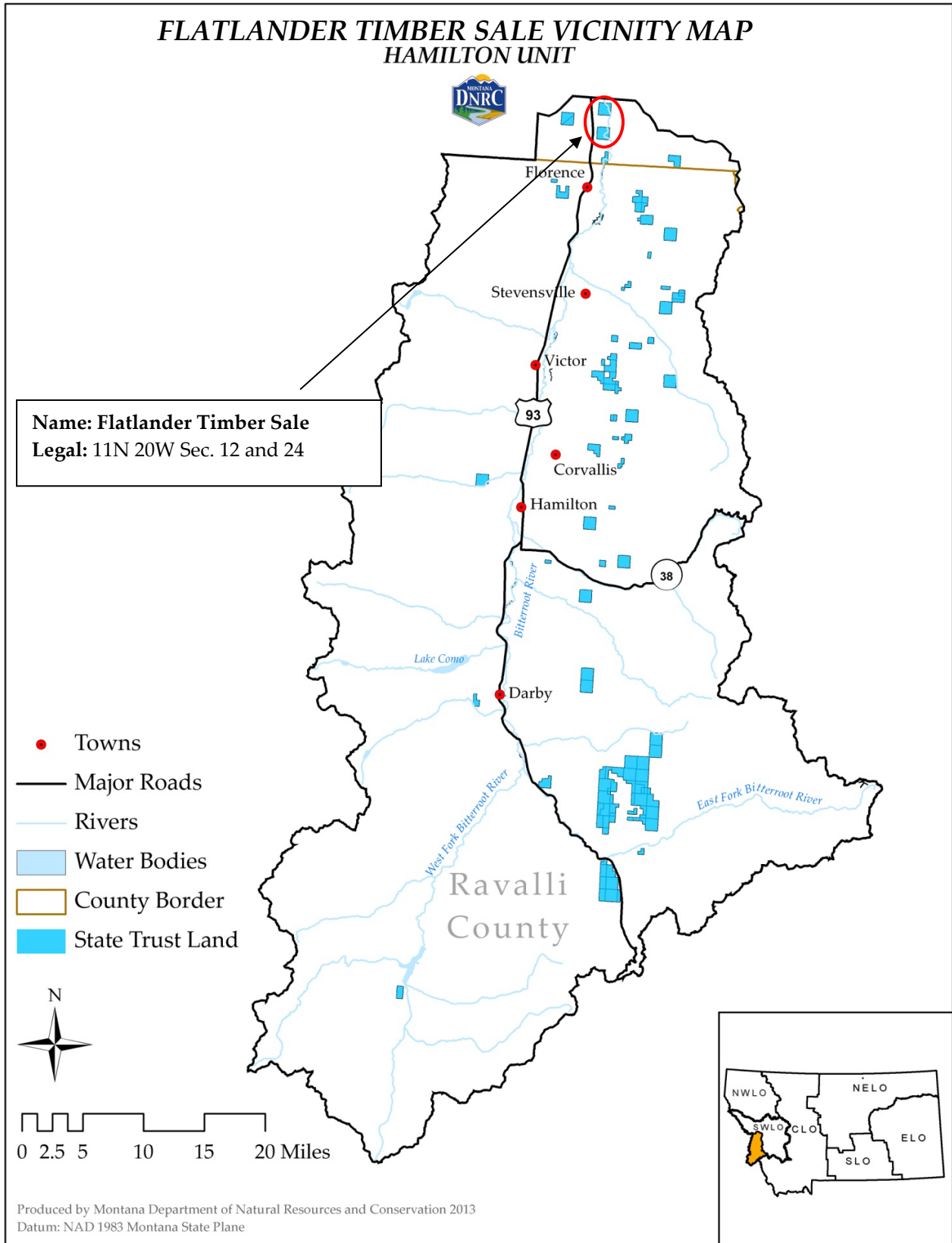

**A-2 PROJECT MAP**

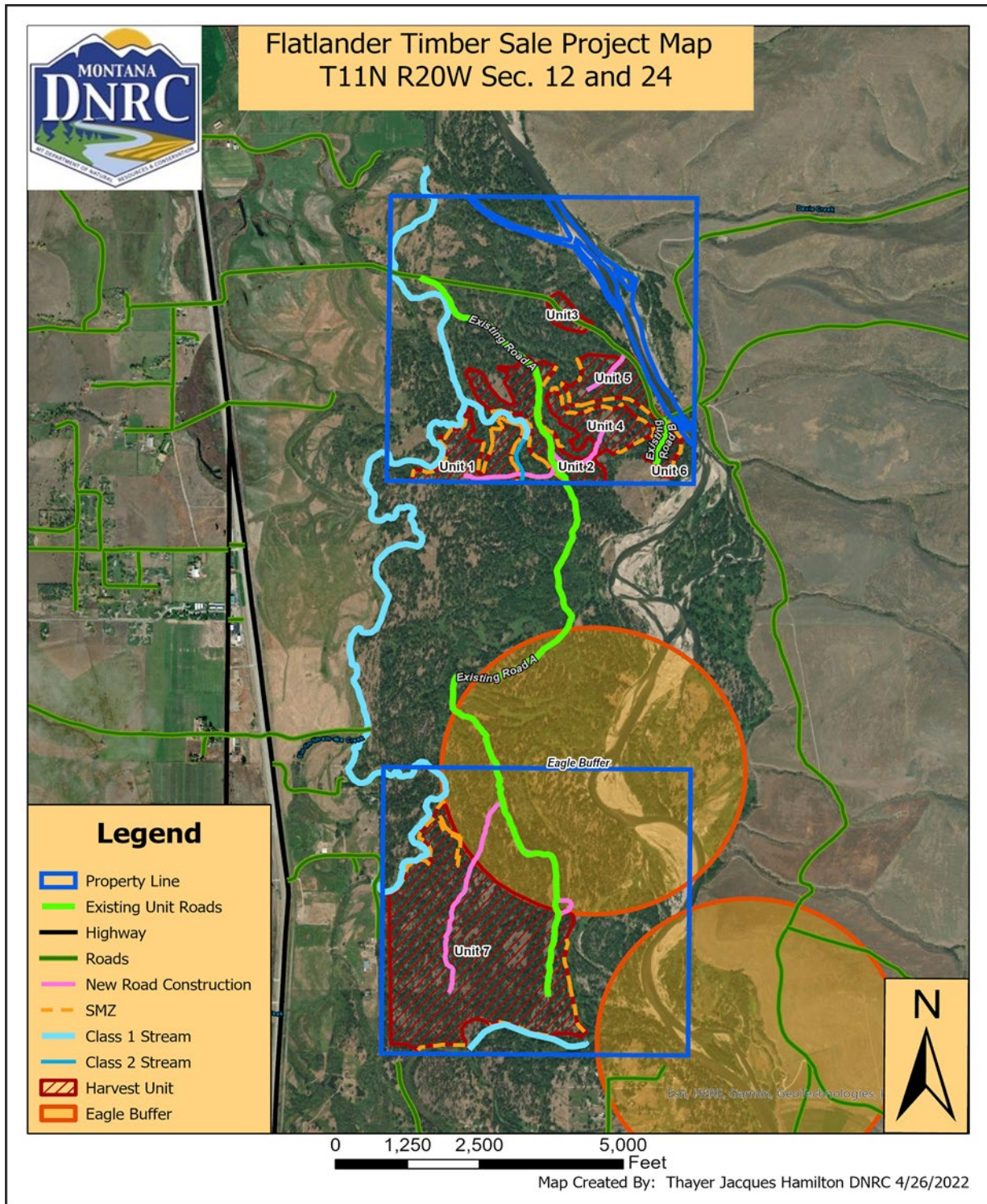

A-3 SECTION 12 UNIT MAP

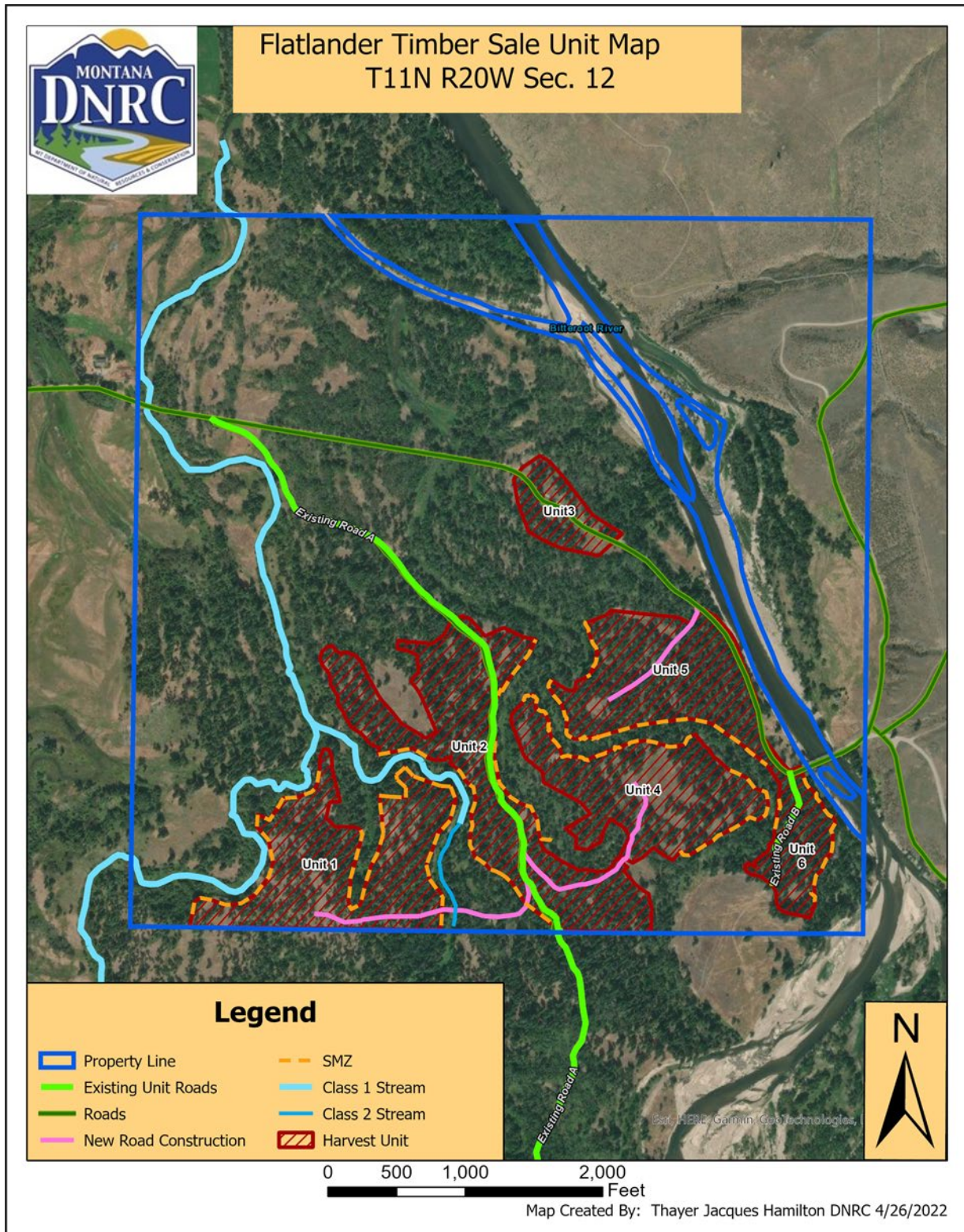



A-4 SECTION 24 UNIT MAP

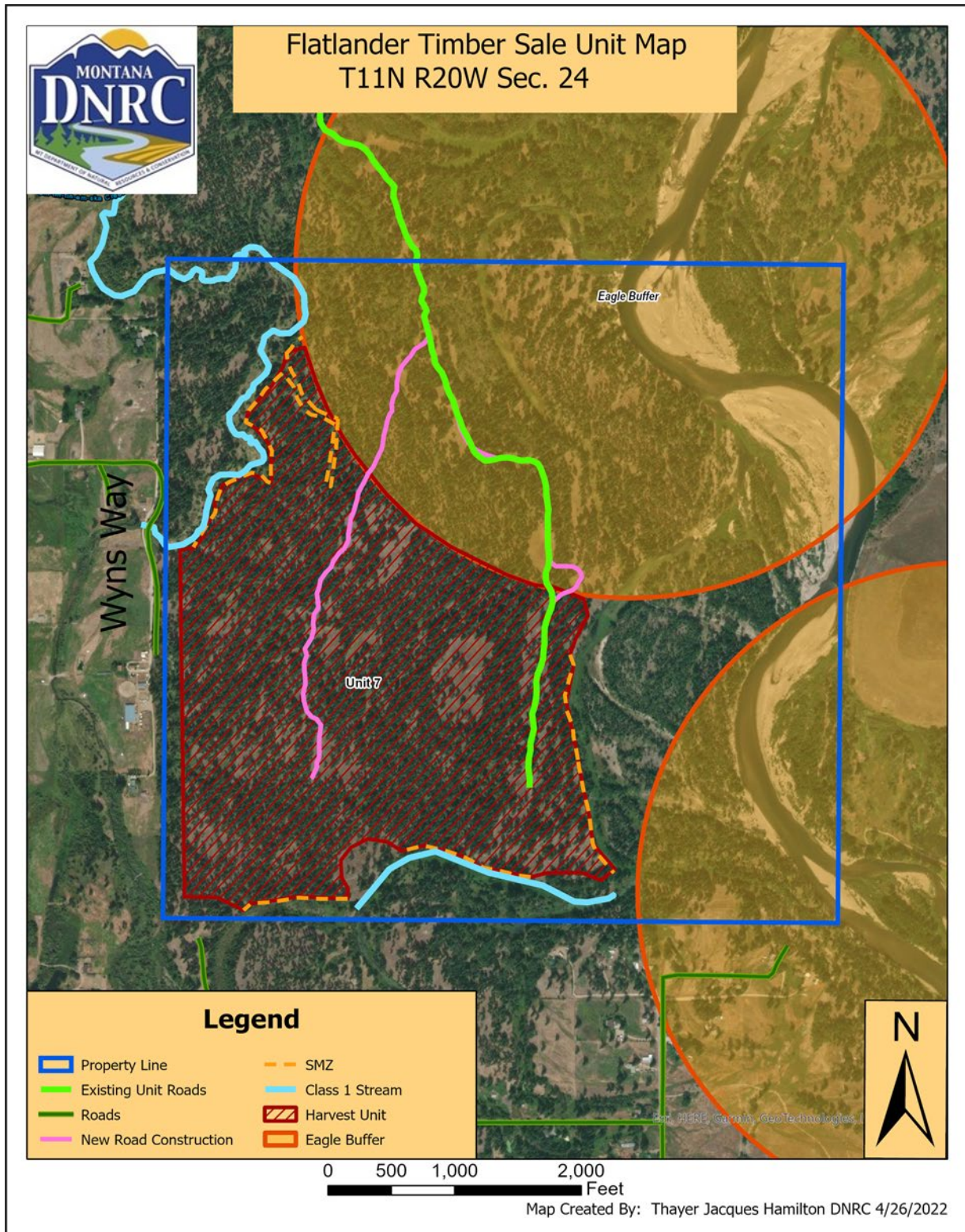

**A-5 HAUL ROUTE**

