

NOTICE OF SALE

Department of Natural Resources & Conservation Timber Sale

The Cliff Lake Timber Sale is located within Sections 19, 29, 30 and 31 of T30N-R22W on the State's Kalispell Unit. Approximately 32,023 tons, consisting primarily of Douglas-fir sawlogs, are offered for sale.

Sealed bids will be opened at the Department of Natural Resources & Conservation, 2705 Spurgin Road, Missoula, Montana on **April 30, 2024 at 2:00 p.m.** Bids may be hand delivered or mailed and will be accepted any time prior to the bid opening. DNRC recommends that bidders contact the Trust Land Management Division (406-542-4300) prior to the bid opening to ensure that your bid has been received. **Bids must be accompanied by a deposit of \$44,899.00**, representing 5% of the minimum bid value of the sale in cashier's check, certified check, bank money order or bank draft to be applied to the first sale invoice for the successful bidder. Bid bonds will be accepted and, for the successful bidder, will be closed upon execution of the Timber Sale Contract and Timber Sale Bond.

The sale will be awarded to the highest responsible bidder. Award of the timber sale is conditional upon approval of the timber sale by the State Board of Land Commissioners at their April 15, 2024 meeting. If the successful bidder is unable to execute the contract within **30** calendar days from the date the sale is awarded, the bid deposit will be retained by the Department as liquidated damages. The right is reserved to reject any or all bids.

Prospective bidders can obtain the sale prospectus, sale contract and bid forms from the Department of Natural Resources & Conservation, Trust Land Management Division, in Missoula (406-542-4300).

Visit our website at <http://dnrc.mt.gov/divisions/trust/forest-management/timber-sale-information> for upcoming sales and bid results.

TIMBER SALE PROSPECTUS
STATE OF MONTANA DEPARTMENT OF NATURAL RESOURCES AND CONSERVATION

Timber Sale Name: Cliff Lake			
For specific sale information, contact: Pete Seigmund			
Phone:	406-751-2266	Unit Office: Kalispell	
For copies of the Timber Sale Contract and bid forms, contact:			
Phone	406-542-4300	Forest Management Bureau	DNRC Missoula Office
Phone	406-751-2240	Northwestern	Land Office

General Bidding Information

1. Bids must be submitted on Department of Natural Resources & Conservation (State) bid forms.
2. Timber will be sold to the highest responsible bidder; however, the State reserves the right to reject any or all bids.
3. The State recommends that bidders contact the Forest Management Bureau, Trust Land Management Division (406-542-4300) prior to the bid opening to ensure that your bid has been received.
4. A **Bid Deposit** must accompany all bids and must be in the form of cash, cashiers check, certified check, money order, bank draft, surety bond or irrevocable letter of credit.
5. The Purchaser must submit a **Performance Bond** to the State within 30 days of notification of sale award. The bond amount will be, at a minimum, 20% of the total bid value of the sale. The performance bond may be cash, irrevocable letter of credit, surety bond or certificate of deposit. The performance bond must be maintained separately from other payments for the duration of the Timber Sale Contract. See the Timber Sale Contract for additional information.
6. The purchaser must submit an **Advance Stumpage Payment** prior to cutting any timber. The amount of the advance stumpage payment will cover six weeks of harvesting and be based on the expected harvest rate and the bid value of the stumpage. The advance stumpage payment may be cash, irrevocable letter of credit, payment bond or certificate of deposit.
7. At rates specified in the Contract, the purchaser will pay **Forest Improvement Fees** on all sawlog volume. All applicable **Road Use and/or Maintenance fees** will also be paid by the Purchaser in addition to stumpage payments.
8. This sale is being sold based on the gross weight of all species. Minimum price and bid price are on a per ton basis. Unless otherwise specified, the price applies to all species, green and dead. Price may vary by product. Billing will be based on gross weight. A weight ticket from a certified scale is required for each load hauled, regardless of product type.
9. The State has estimated the net scale merchantable sawlog volume to be sold under this Contract. Other products may be part of this sale. All delivered wood will be weighed and billed at per ton bid rates. The State recognizes that a percentage of delivered wood may not meet the log manufacturing and recovery standards of the Timber Sale Contract. The actual percentage will vary based on the log manufacturing and recovery specifications of the purchaser and tree conditions in the sale area. The actual delivered weight may vary, resulting in an overrun or under-run of the estimated tonnage. The State strongly recommends that bidders evaluate these effects before bidding.
10. The State does not conduct detailed road appraisals. All appraised costs are gross estimates or averages, provided only to show the relative amount of work required, and not the true market value. The State strongly recommends that bidders make their own estimates based on Contract requirements. Cost estimates provided are not guaranteed.
11. Bidders are encouraged to examine the complete Timber Sale Package and Sale Area prior to bidding. Additional information is available at the phone numbers shown above.
12. Estimates for sale volume, species percents, defect, product class, etc. provided in this prospectus and volume estimates listed in the Timber Sale Contract are not guaranteed.
13. This prospectus is provided for information purposes only. If the prospectus is in error or contradicts the Timber Sale Contract, the Contract governs.

Additional Sale Information:

1. Purchaser will select leave trees in Unit 2. Unit 1 is marked to leave.
2. Non-sawlog material is offered at \$1.00 per ton.
3. HIGH HAZARD SLASH REDUCTION: The Purchaser will be required to meet high hazard slash reduction standards in portions of harvest units adjacent to private property boundaries and open roads. In areas within 1,000 feet of a residence, the Purchaser will be required to treat 90% of the slash within 100 feet of the property boundary and open roads, and in powerline corridors.
4. SLASHING OF LOGGING-DAMAGED TREES REQUIRED: The Purchaser shall fell all submerchantable trees with logging-related root or stem damage, causing lean. The stem shall be completely severed from the stump below the lowest live limb. Maximum stump height shall be 12 inches on the uphill side.
5. Access to the sale area is through a gate located off Farm to Market Road. Gate combination is 2266.

Timber Sale Information Sheet
Montana Department of Natural Resources and Conservation

Cliff Lake												
Timber Sale Cruise Data (Scribner 5.6" top DIB, Filter: All All Cut)												
SPECIES	PP	DF	WL	LP	ES	GF	RC	AF	WP	WH	Dead	TOTAL or AVE
Minimum Bid per ton												\$28.04
Pounds per cubic foot	62.0	61.7	58.3		57.0						40.0	
Estimated tons of sawlogs	136	26566	5079		194						49	32,023 tons
Estimated tons of non-sawlog material	0	418	102		17						0	538 tons
Gross MBF	24	4506	967		28						191	5,716 MBF
% Cull and Breakage	15.0	10.8	11.8		1.2						93.1	13.7%
Net MBF	21	4019	853		28						13	4,933 MBF
Average logs per MBF	17.3	19.4	19.8		26.2						10.4	19.5 logs/MBF
Average DBH	15.9	12.6	11.7		8.2						13.3	12.4 in.
Average tons to cut per acre	→											68 tons/ac
Average MBF to cut per acre	→											10.4 MBF/ac
Total Average TPA Cut	→											111
Calculated Sampling Error: Total cruised volume will fall between	4,488 and 5,378 Net MBF in 9 out of 10 cruises											9.0%
Tons Per Thousand Board Feet												
Conversion Factor - Estimated tons hauled per thousand Scribner board feet	32,023 estimated tons / 4,933 Net MBF											6.49 tons/MBF

Contract Information	
Contract Termination Date:	7/1/2027
Operating Period:	When soil and site conditions allow.

Timber Sale Information Sheet
Montana Department of Natural Resources and Conservation

Logging Information	
% of volume logged by clearcut or seed tree cut	00%
% of volume logged with tractors	100%
% of volume logged by skyline	00%
% of volume logged by other system (specify)	00%
Yarding distance tractor (average)	450 ft.
Yarding distance skyline (average)	0 ft.
Yarding distance other system (specify)	0 ft.
Estimated haul distance (paved)	14.0 miles
Estimated haul distance (unpaved)	4.0 miles

Purchaser fees and estimated costs	
Forest Improvement fee perMBF	\$26.60/MBF
Forest Improvement fee per ton	\$4.10/ton
Forest Improvement fee estimated total	\$131,294.30
Forest Improvement fee quarterly installment	\$21,882.38
Estimated Purchaser-do FI total \$	\$0
Estimated Purchaser-do FI per ton	\$0.00/ton
Estimated Purchaser-do slash disposal work total	\$0.00
Estimated Purchaser-do slash disposal work per ton	\$0.00/ton

Road development and maintenance fees and estimates	
Estimated road development cost total	\$53,350
Estimated road development cost per ton	\$1.67/ton
Estimated road development cost perMBF	\$10.81/MBF
Estimated Purchaser-do road maintenance cost total	\$10,490
Estimated Purchaser-do road maintenance cost per ton	\$0.33/ton
Private road maintenance charges per ton	\$0.00/ton
USFS road maintenance charges per ton	\$0.00/ton
Miles of road construction	1.0 miles
Miles of road reconstruction	0.0 miles
Miles of road with site improvements	4.9 miles
Miles of road reclamation or abandonment	0.0 miles
Miles of road maintenance and blading	5.9 miles

Unit harvest volume				
Unit #	Acres	Est Tons	Est MBF	Harvest Deadline
Unit 1	247.27	14088	2170	March 1, 2027
Unit 2	227.11	17935	2763	March 1, 2027
	474 Ac.	32,023 tons	4,933 MBF	

State Trust Land Vicinity Map

Kalispell Unit

CLIFF LAKE PROJECT
VICINITY MAP

Project Name: Cliff Lake
Timber Harvest

Project Location: northwest
of Kalispell, MT

Sections: 19, 29, 30, 31
Township: 30N
Range: 22W

County: Flathead



- State Trust Land
- Water Bodies
- Towns
- Rivers
- County Lines
- Major Roads

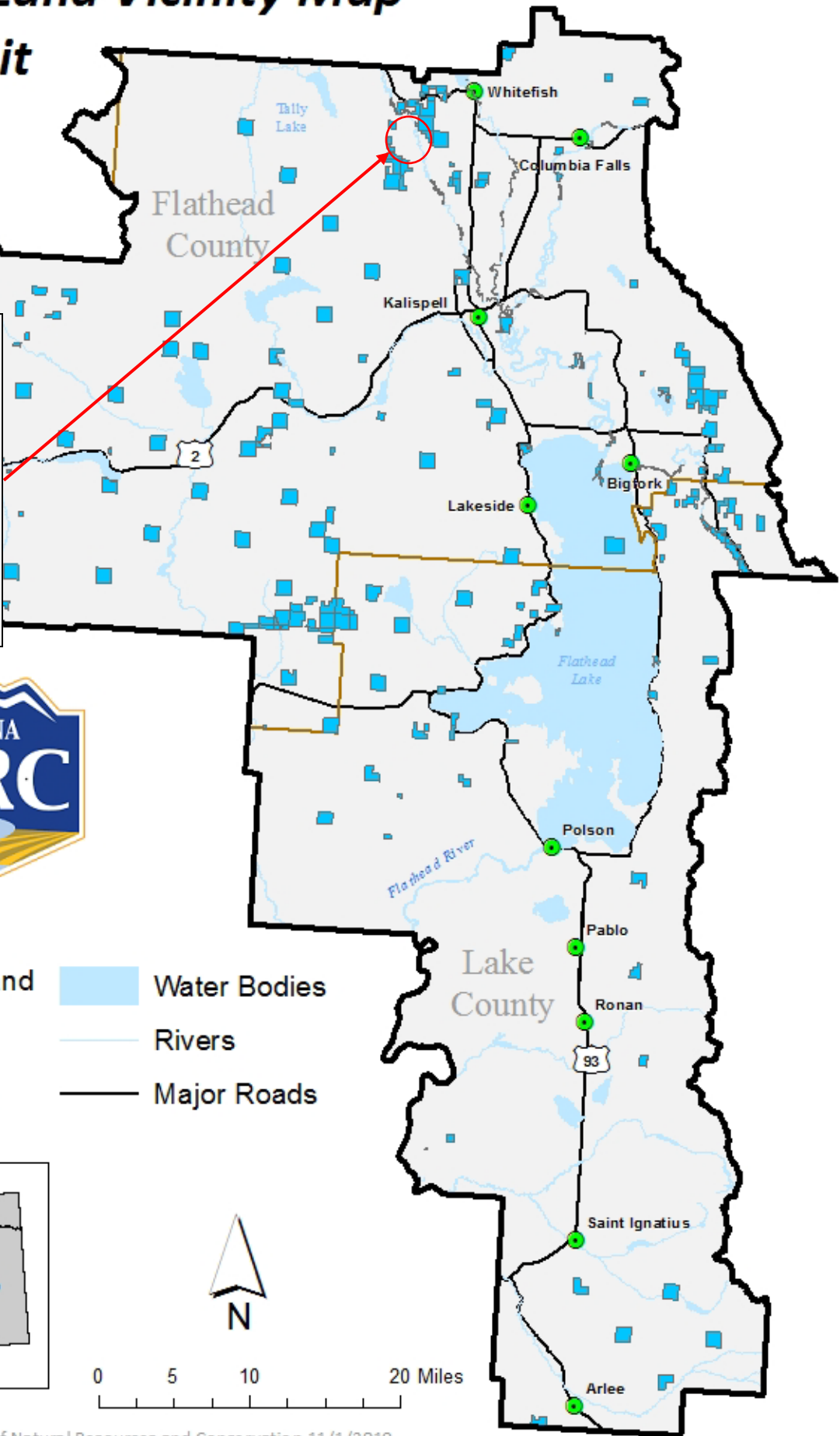
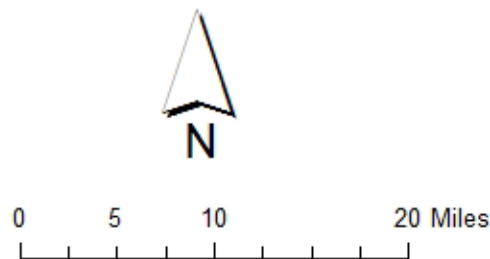
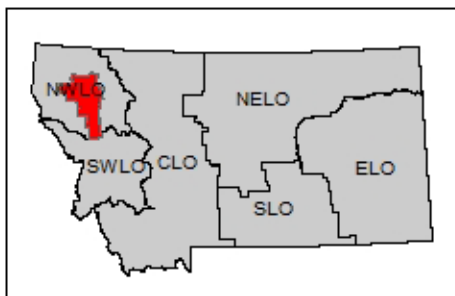

Cliff Lake Timber Sale - Unit Map

secs 19, 29, 30, 31, T30N, R22W

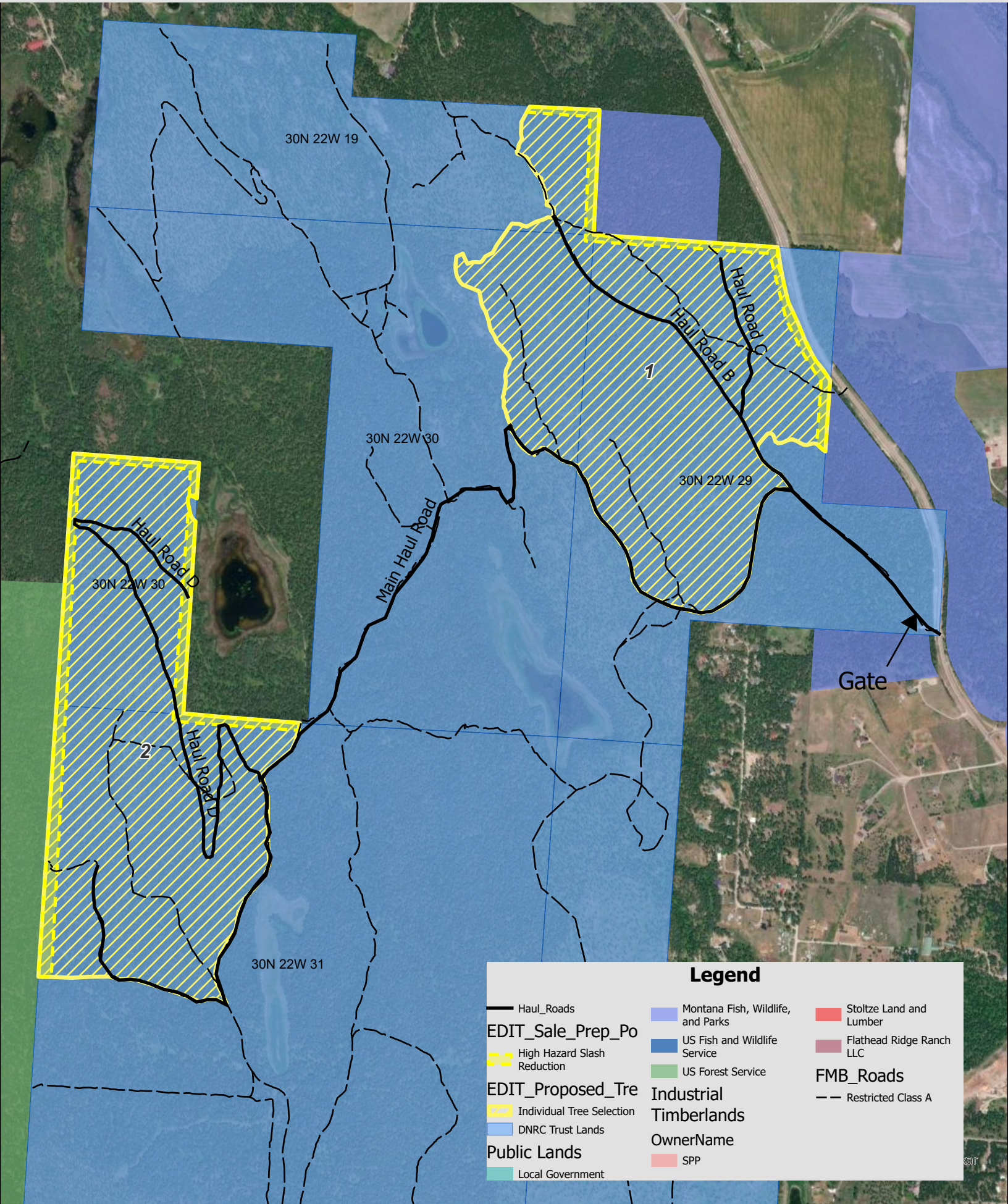

Legend

Haul_Roads	Montana Fish, Wildlife, and Parks	Stoltze Land and Lumber
EDIT_Sale_Prep_Po	US Fish and Wildlife Service	Flathead Ridge Ranch LLC
High Hazard Slash Reduction	US Forest Service	FMB_Roads
EDIT_Proposed_Tre	Industrial Timberlands	Restricted Class A
Individual Tree Selection	OwnerName	
DNRC Trust Lands	SPP	
Public Lands		
Local Government		