

Private Land Proposed to be Acquired – Missoula County

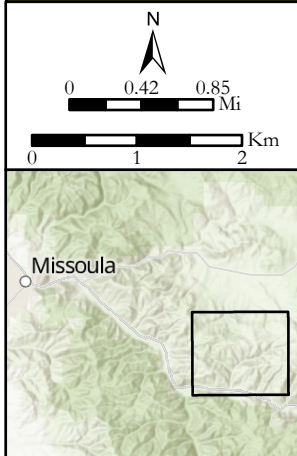

Township 12 North, Range 16 West
 320ac, E2, Sec 17,
 640ac, All, Sec 21,
 468.74ac, NE4 & S2SE4 & NE4, N2SW4, Sec 25,
 240ac, SW4, W2SE4, Sec 26,
 440ac, N2, N2SE4, SE4SE4, Sec 27,
 80ac, N2SE4, Sec 28,
 640ac, All, Sec 29,
 280ac, NE4 & S2SW4, SW4SE4, Sec 32,
 639.66ac, All, Sec 33,
 240ac, NE4, N2NW4, Sec 34
 480ac, N2, SE4, Sec 35.

Total Acres: 8,139.94

Township 11 North, Range 16 West
 534.74ac, GOV LOTS 1, 3-4, SE4NE4, S2NW4, S2, Sec 1,
 135.08ac, GOV LOTS 1-3, SE4NW4, Sec 2,
 608.36ac, All, Sec 3,
 614.4ac, All, Sec 5.

Township 12 North, Range 15 West
 160ac, NE4, Sec 30,
 698.96ac, All, Sec 31,
 280ac, NW4, S2NE4, NW4SW4, Sec 32,
 640ac, All, Sec 33.

Legend	
	Township & Range
	Section
	Ownership Parcels
	US Forest Service
	US Bureau of Land Management
	Montana State Trust Lands
	State of Montana
	Highway
	Open/Public
	Lands To Be Acquired