

**State Trust Land Proposed to be Exchanged – Missoula County**

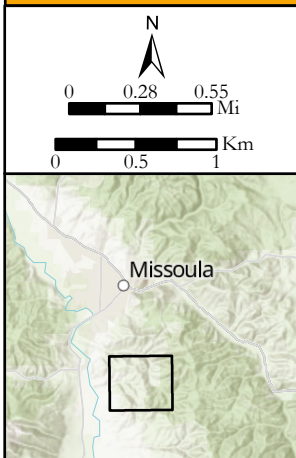

**Township 11 North, Range 19 West**  
 83.64ac, Gov Lots 3 & 4, Sec 2, - Common Schools  
 281.21ac, Gov Lot 1, S2NE4, SE4, Sec 4, - Common Schools  
 320ac, N2, Sec 10, - Capitol Buildings  
 320ac, W2, Sec 14, - Capitol Buildings

**Total Acres: 1,804.85**

**Township 12 North, Range 19 West**  
 160ac, SE4, Sec 28, - Capitol Buildings  
 600ac, NE4NW4, S2NW4, NE4, S2, Sec 34, - Capitol Buildings  
 40ac, NW4NW4, Sec 34, - Common Schools

**Legend**

- Township & Range
- Section
- Ownership Parcels
- US Forest Service
- Montana State Trust Lands
- Local Government
- Highway
- Open/Public Roads
- MPG\_Holdings\_LLC
- Lands To Be Exchanged