



COST SHARE AGREEMENT
Between the
USDI Bureau of Land Management
Eastern Montana Dakotas District
And the
Montana Department of Natural Resources and Conservation
Eastern Land Office

This cost share agreement is between the agencies identified above, as negotiated for the following incident in accordance with the current 2017-2021 Montana Statewide Cooperative Fire Management and Stafford Act Agreement. The purpose of this agreement is to allocate financial responsibility and to describe the cost division.

General Incident Information:

Incident Name: Devils Creek
Incident Start Date and Time: 7/22/2021 01:14 hrs
Origin BLM
Township: 21N Range: 37E Section: 27
Estimated Size Acres at the time of this agreement: 18708
Incident Cause: Lightning

Incident Numbers by Protection Agency:

Agency	Incident #	Accounting Code
BLM	MCD-331	N6KH
MT DNRC	MCD-331	901392

Cost Share Period: This agreement becomes effective on the date indicated below and will remain in effect until amended or terminated.

Start date/time: 7/22/2021/ 0114 hrs
End date/time: End of Incident

Other conditions relative to this agreement:

1. Costs incurred by cooperators not engaged with the host agency or Incident Management Team (IMT) in the fire suppression activities will not be included as a part of this cost share agreement.
2. Responsibility for tort claim costs will not be a part of this agreement. Responsibility for these costs will be determined outside this agreement.
3. Agency specific costs will not be shared.
4. Costs for accountable, sensitive, and durable property purchased by each agency will be charged directly to that agency and will not be shared.
5. Non-suppression rehabilitation costs are the responsibility of the jurisdictional agency and will not be shared.
6. Each agency (including supporting agencies) will bill for their costs as outlined in the Cooperative Fire Management Agreement billing procedures.



Protecting Agencies' Strategies:

The strategy for all agencies associated with this incident is full suppression with full perimeter control

Cost Share Methodology and Rationale:

The percentage of acres burned methodology was chosen for these fires because the values at risk and the effort was equal for all agencies involved. See attached map for incident acreage.

Final Agency Apportionment:

1. Federal Share:

b.	BLM	77%
----	-----	-----

2. State Share :

a.	MT	23%
----	----	-----

Principal Contacts:

The following personnel are the principal contacts:

Title:	Name:	Agency:
Agency Administrator	Eric Lepisto	USDI BLM
Agency Representative		
Agency Administrator	Chris Pileski	MT DNRC
Agency Representative		
Incident Business		
Advisor(s)		
Incident Commander(s)	Matt Harding/Ray Hageman	BLM/Garfield County
Other IMT members as appropriate		



Signatures of Authorized Personnel & Attachments:

This agreement and the apportionment described are our best judgments of fair and equitable agency cost responsibilities.

Agency Name: Eastern Montana/Dakotas District BLM
Address: 111 Garryowen Road
City, State Zip: Miles City MT 59301

Signature:  Date: 8-9-2021
Eric Lepisto
Field Manager Miles City Field Office BLM

Agency Name: Eastern Land Office MT DNRC
Address: P.O. Box 1794
City, State Zip: Miles City MT 59301

Signature:  Date: 8/9/21
Chris Pileski
Area Manager Eastern Land Office

Addendums to this Document:

Addendums to this document include:
Appendix A – Map of Fire Area



Devils Creek as of 7/28 17:50
 FWS: 8,095.2, BLM: 6,319.6, PRI: 2,987.2, State: 1,305.9
 Total: 18,707.9 acres

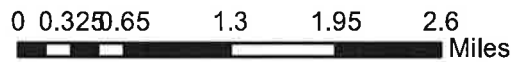
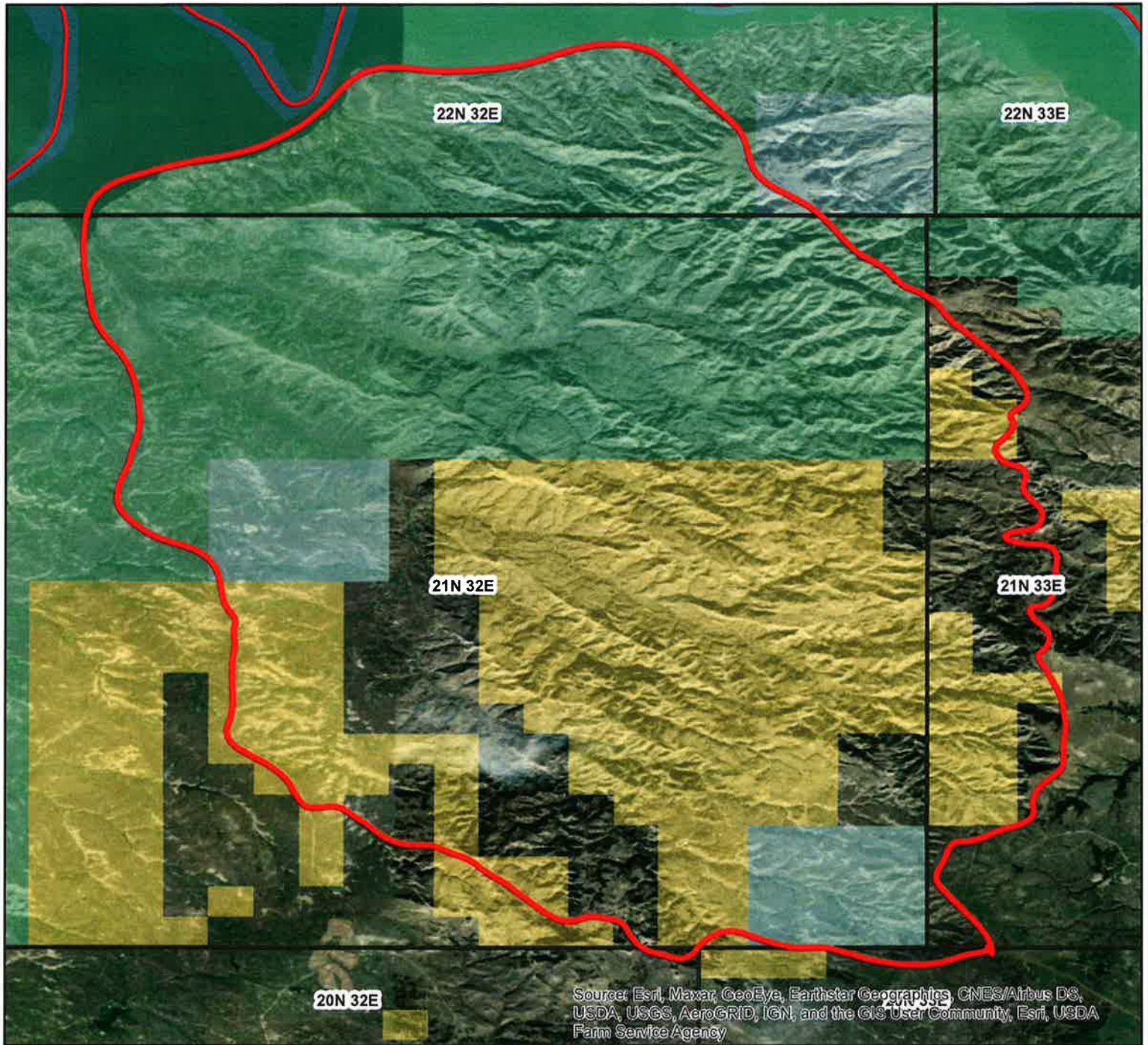

Date: 7/28/2021



Dept. of the Interior
 Bureau of Land Management
 Miles City Field Office

State of Montana
 Dept. of Natural Resources & Conservation
 Eastern Land Office

Author: Kelsey Pluhar

Coordinate System: GCS North American 1983
 Datum: North American 1983
 Units: Degree

