

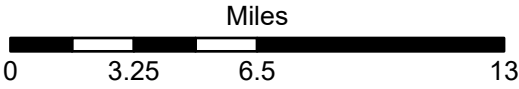

# Flint Creek Diversion Sites

FLINT CREEK (Basin Name) - Basin 76GJ, CLARK FORK ABOVE BLACKFOOT RIVER  
(Basin Name) - Basin 76G, ROCK CREEK, TRIBUTARY OF CLARK FORK RIVER  
(Basin Name) - Basin 76E



Page # Index  
 Township

Interstate  
 Cities and Towns

1:320,330

Aerial Photos: 2021 NAIP



# Flint Creek Diversion Sites

FLINT CREEK (Basin Name) - Basin 76GJ, CLARK FORK ABOVE BLACKFOOT RIVER  
 (Basin Name) - Basin 76G, ROCK CREEK, TRIBUTARY OF CLARK FORK RIVER  
 (Basin Name) - Basin 76E



1:26,000

Miles

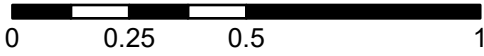

- ✖ Points of Diversion
- ~ Streams
- ~ Canal Ditch

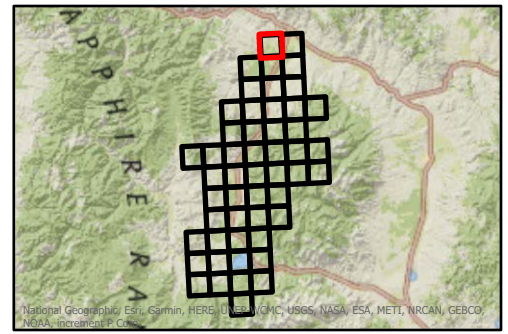

\* The diversions shown on this map are based on available data. The mapped diversions may not be correct.

Aerial Photos: 2021 NAIP

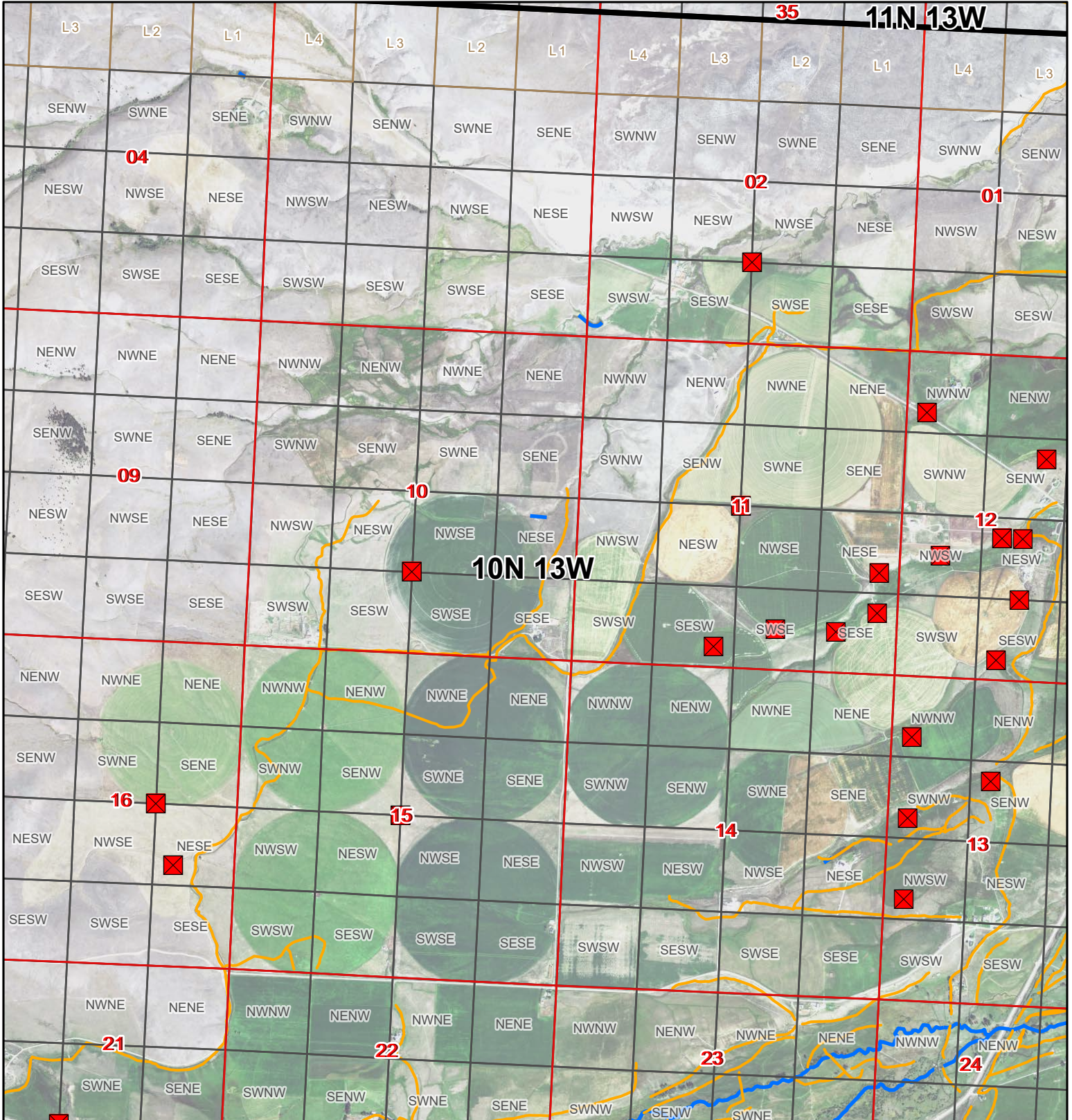

# Flint Creek Diversion Sites

FLINT CREEK (Basin Name) - Basin 76GJ, CLARK FORK ABOVE BLACKFOOT RIVER  
 (Basin Name) - Basin 76G, ROCK CREEK, TRIBUTARY OF CLARK FORK RIVER  
 (Basin Name) - Basin 76E



1:26,000

Miles

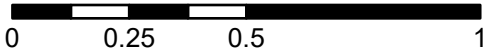

- ✖ Points of Diversion
- ~ Streams
- ~ Canal Ditch

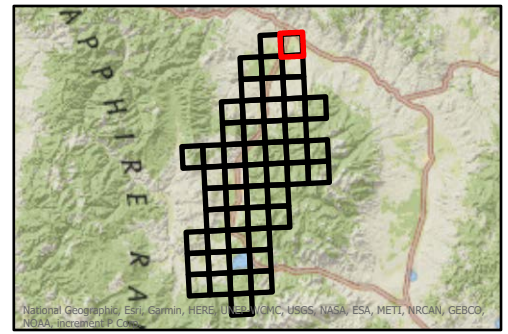

\* The diversions shown on this map are based on available data. The mapped diversions may not be correct.

Aerial Photos: 2021 NAIP

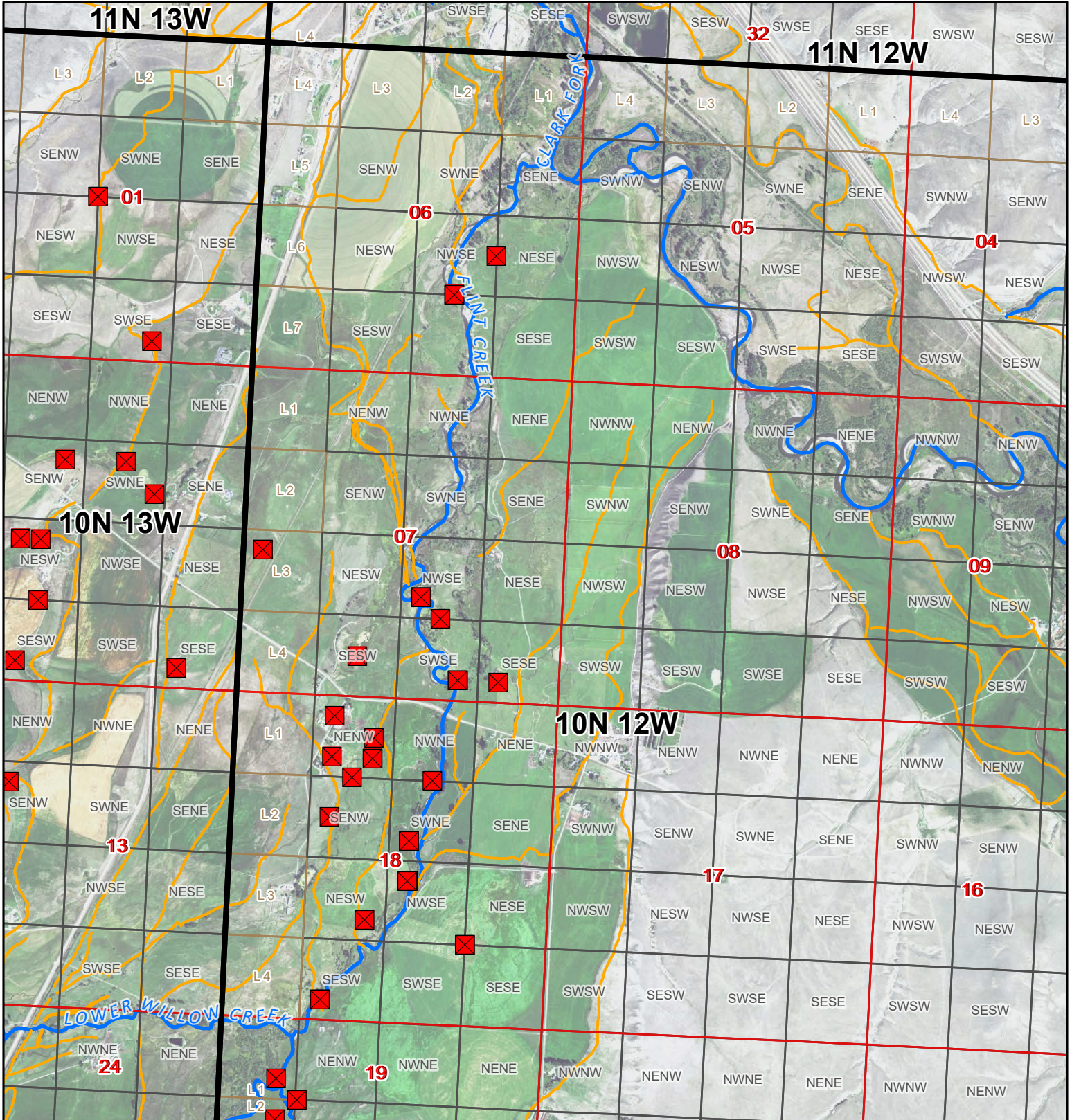

# Flint Creek Diversion Sites

FLINT CREEK (Basin Name) - Basin 76GJ, CLARK FORK ABOVE BLACKFOOT RIVER  
 (Basin Name) - Basin 76G, ROCK CREEK, TRIBUTARY OF CLARK FORK RIVER  
 (Basin Name) - Basin 76E



1:26,000

Miles

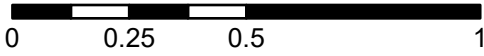

- ✖ Points of Diversion
- ~ Streams
- ~ Canal Ditch

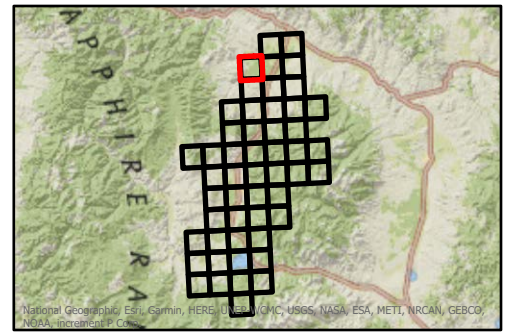

\* The diversions shown on this map are based on available data.  
 The mapped diversions may not be correct.

Aerial Photos: 2021 NAIP

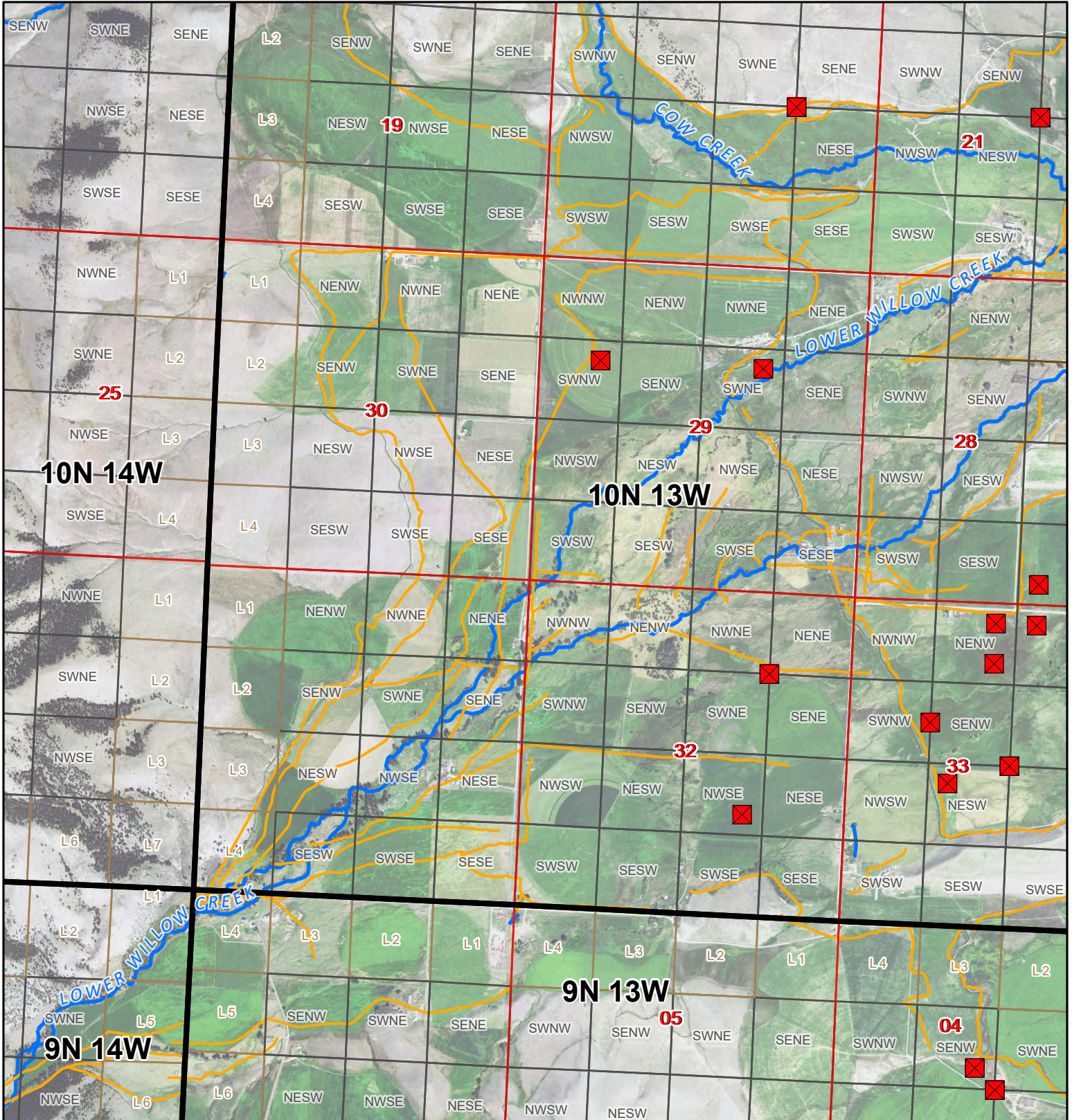

# Flint Creek Diversion Sites

FLINT CREEK (Basin Name) - Basin 76GJ, CLARK FORK ABOVE BLACKFOOT RIVER  
 (Basin Name) - Basin 76G, ROCK CREEK, TRIBUTARY OF CLARK FORK RIVER  
 (Basin Name) - Basin 76E



1:26,000

Miles

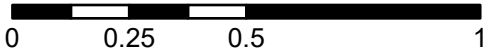

- Points of Diversion
- ~ Streams
- ~ Canal Ditch

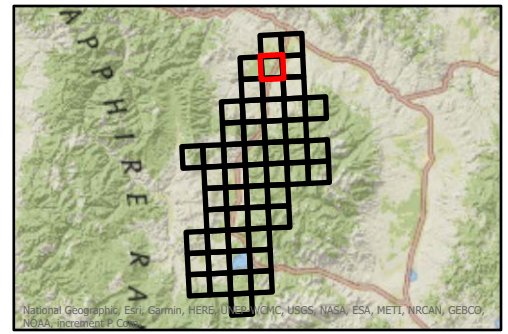

\* The diversions shown on this map are based on available data.  
 The mapped diversions may not be correct.

Aerial Photos: 2021 NAIP

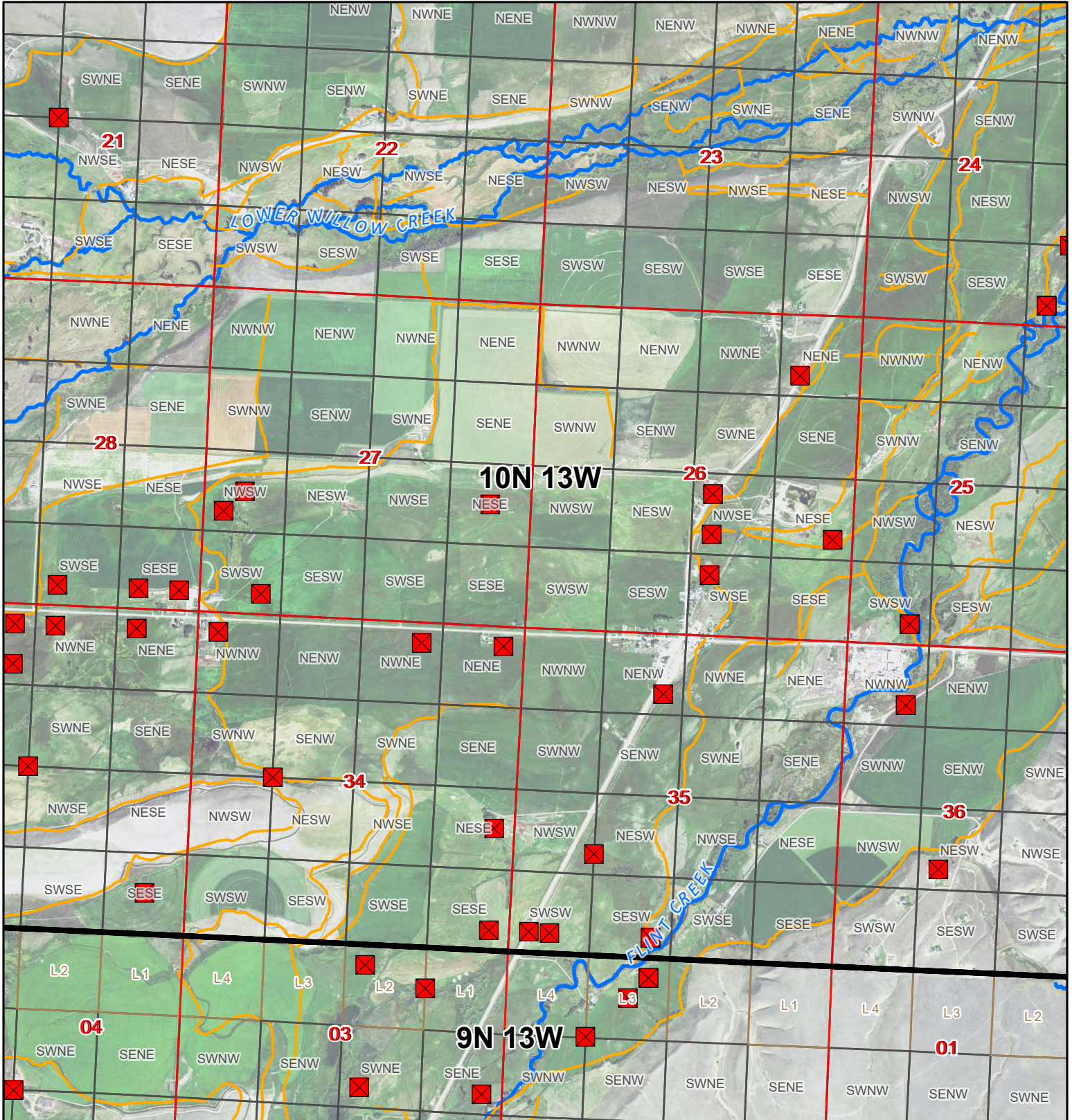

# Flint Creek Diversion Sites

FLINT CREEK (Basin Name) - Basin 76GJ, CLARK FORK ABOVE BLACKFOOT RIVER  
 (Basin Name) - Basin 76G, ROCK CREEK, TRIBUTARY OF CLARK FORK RIVER  
 (Basin Name) - Basin 76E



1:26,000

Miles

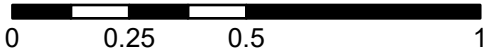

- ✖ Points of Diversion
- ~ Streams
- ~ Canal Ditch

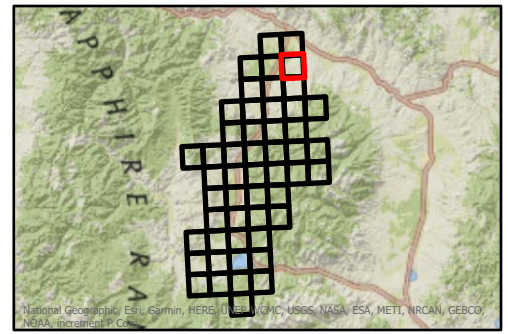

\* The diversions shown on this map are based on available data. The mapped diversions may not be correct.

Aerial Photos: 2021 NAIP

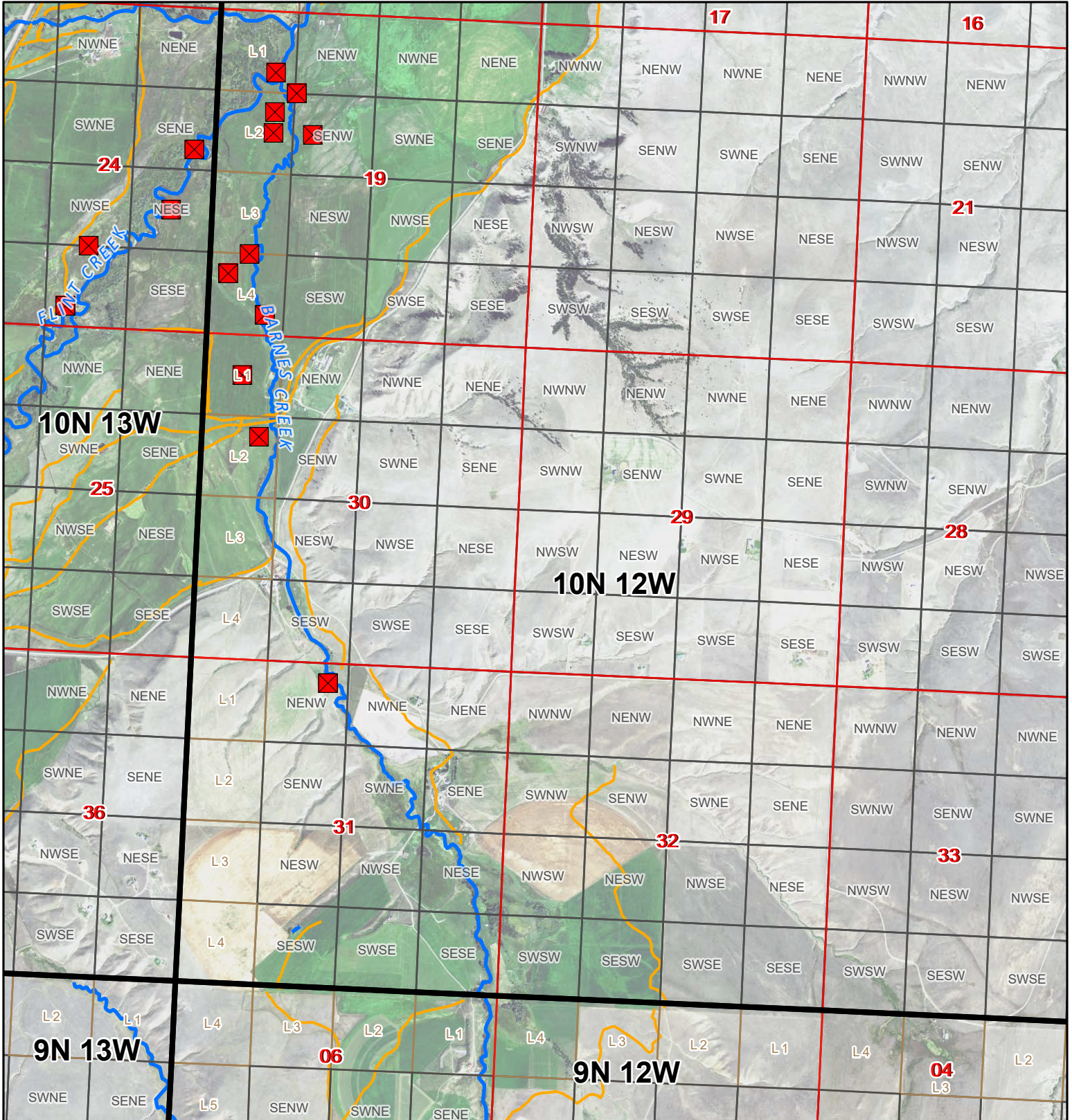

# Flint Creek Diversion Sites

FLINT CREEK (Basin Name) - Basin 76GJ, CLARK FORK ABOVE BLACKFOOT RIVER  
 (Basin Name) - Basin 76G, ROCK CREEK, TRIBUTARY OF CLARK FORK RIVER  
 (Basin Name) - Basin 76E



1:26,000

Miles

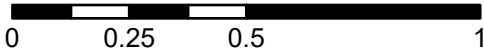

- Points of Diversion
- Streams
- Canal Ditch

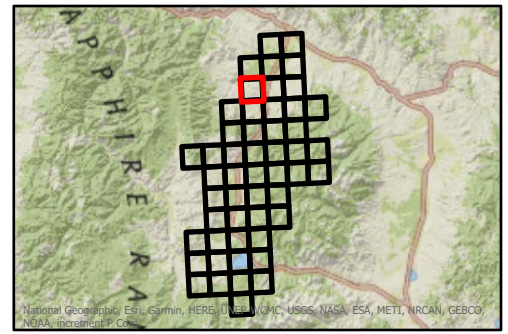

\* The diversions shown on this map are based on available data.  
 The mapped diversions may not be correct.

Aerial Photos: 2021 NAIP

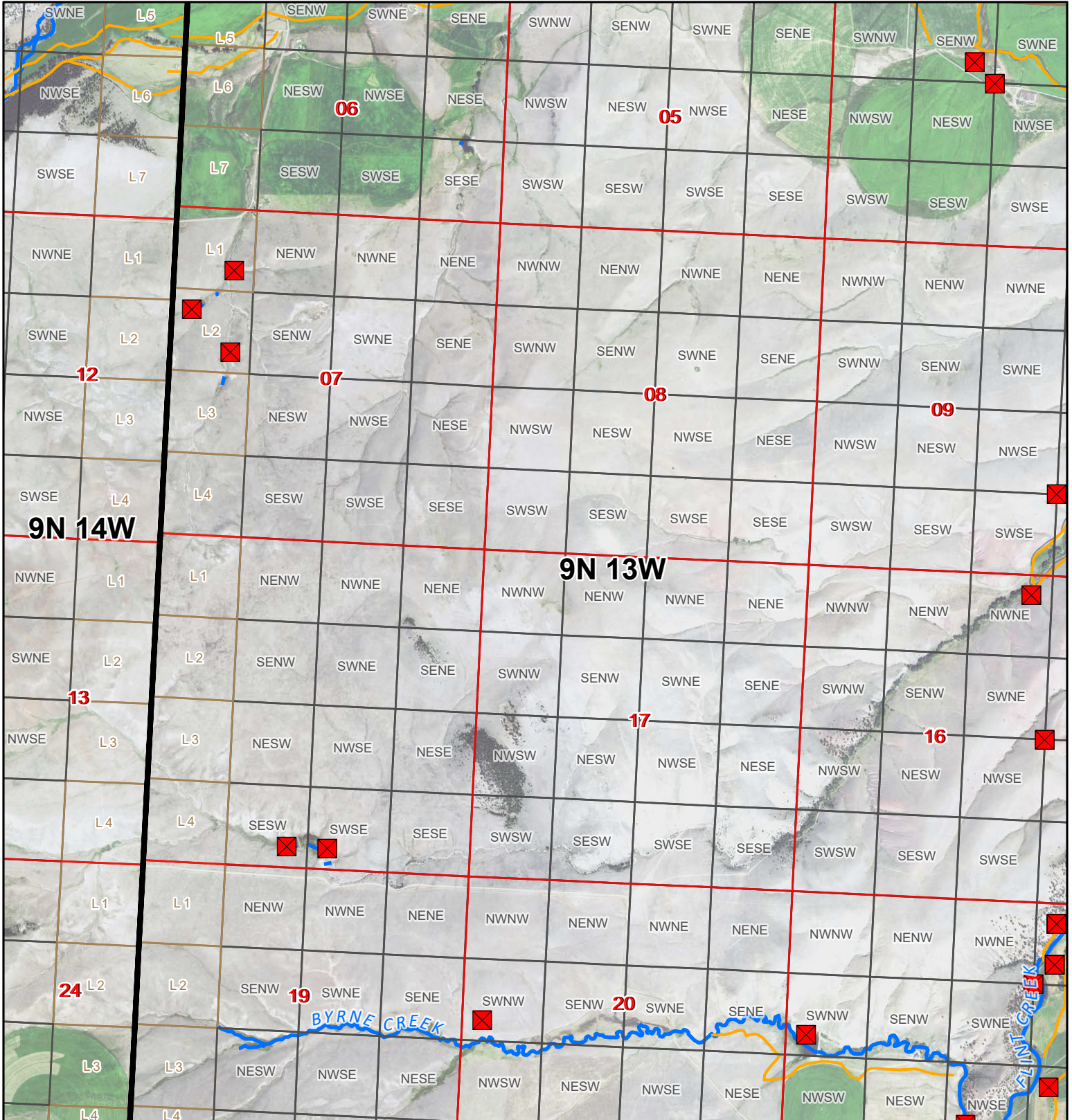

# Flint Creek Diversion Sites

FLINT CREEK (Basin Name) - Basin 76GJ, CLARK FORK ABOVE BLACKFOOT RIVER  
 (Basin Name) - Basin 76G, ROCK CREEK, TRIBUTARY OF CLARK FORK RIVER  
 (Basin Name) - Basin 76E



1:26,000

Miles

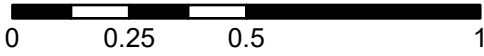

- ✖ Points of Diversion
- ~ Streams
- ~ Canal Ditch

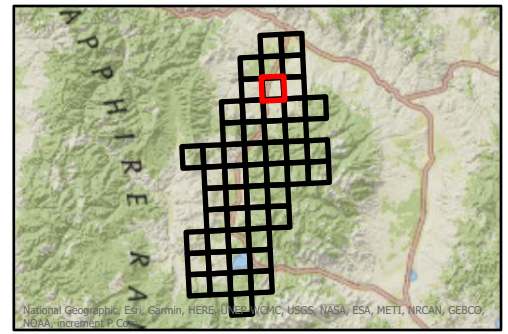

\* The diversions shown on this map are based on available data.  
 The mapped diversions may not be correct.

Aerial Photos: 2021 NAIP

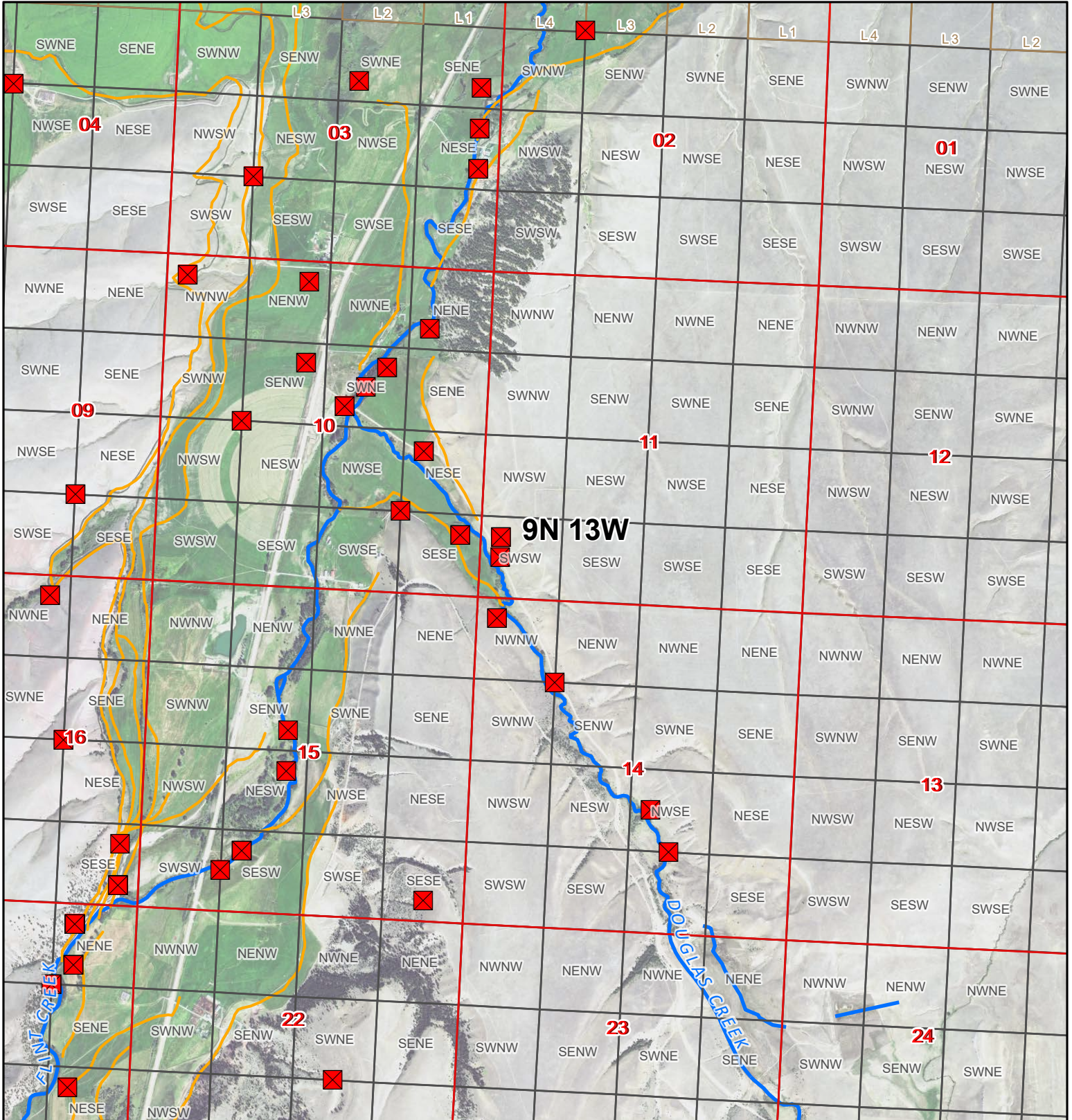





# Flint Creek Diversion Sites

FLINT CREEK (Basin Name) - Basin 76GJ, CLARK FORK ABOVE BLACKFOOT RIVER  
 (Basin Name) - Basin 76G, ROCK CREEK, TRIBUTARY OF CLARK FORK RIVER  
 (Basin Name) - Basin 76E



1:26,000

Miles

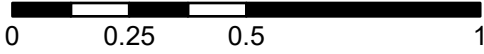

- ✖ Points of Diversion
- ~ Streams
- ~ Canal Ditch

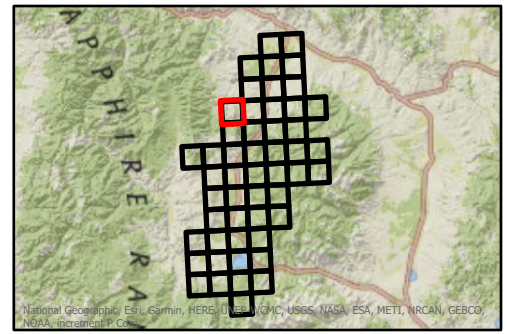

\* The diversions shown on this map are based on available data.  
 The mapped diversions may not be correct.

Aerial Photos: 2021 NAIP

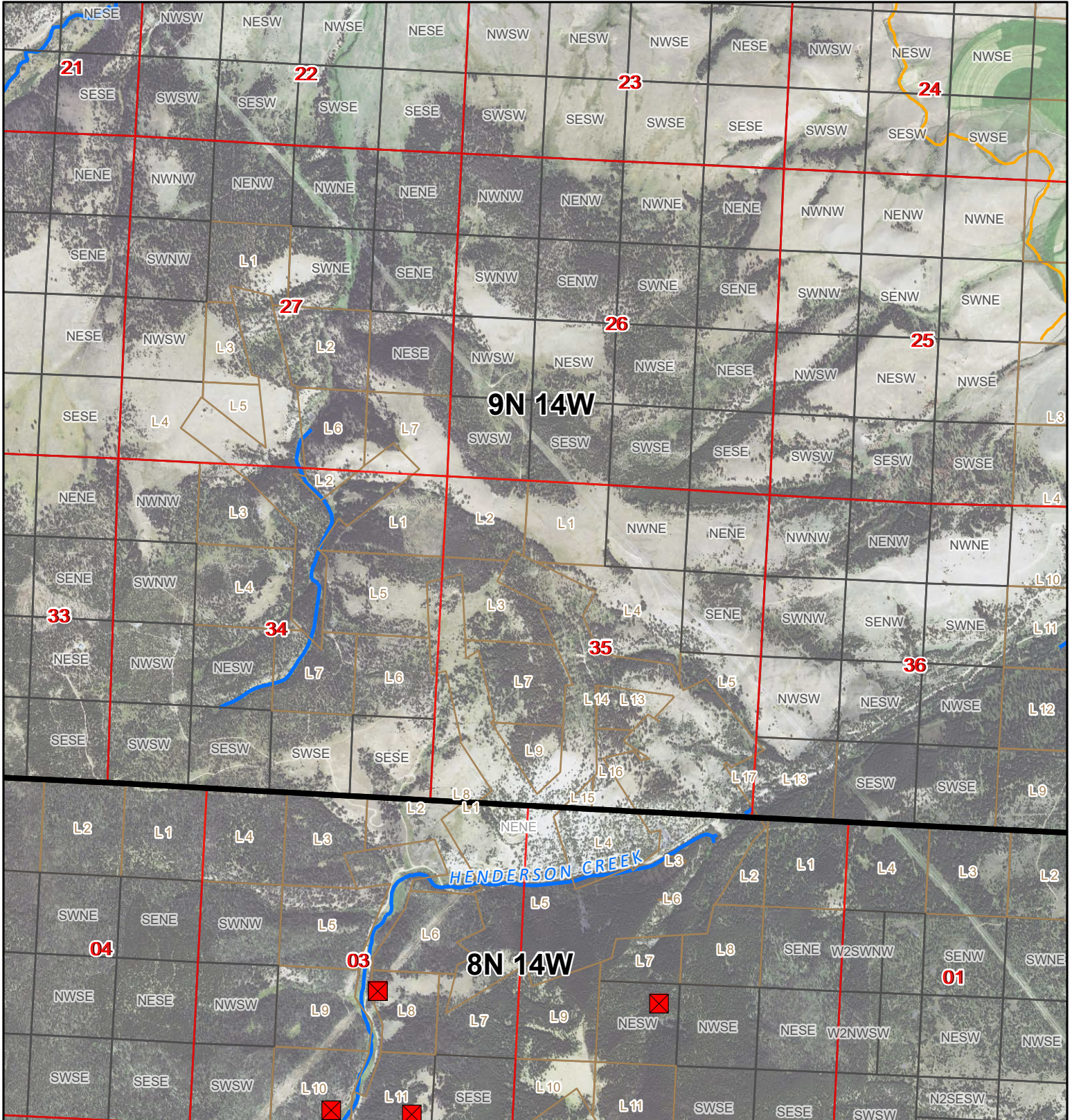

# Flint Creek Diversion Sites

FLINT CREEK (Basin Name) - Basin 76GJ, CLARK FORK ABOVE BLACKFOOT RIVER  
 (Basin Name) - Basin 76G, ROCK CREEK, TRIBUTARY OF CLARK FORK RIVER  
 (Basin Name) - Basin 76E



1:26,000

Miles

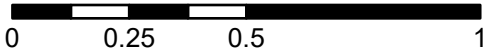

- ✖ Points of Diversion
- ~ Streams
- ~ Canal Ditch

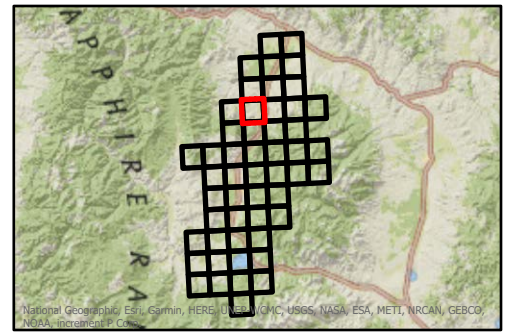

\* The diversions shown on this map are based on available data.  
 The mapped diversions may not be correct.

Aerial Photos: 2021 NAIP

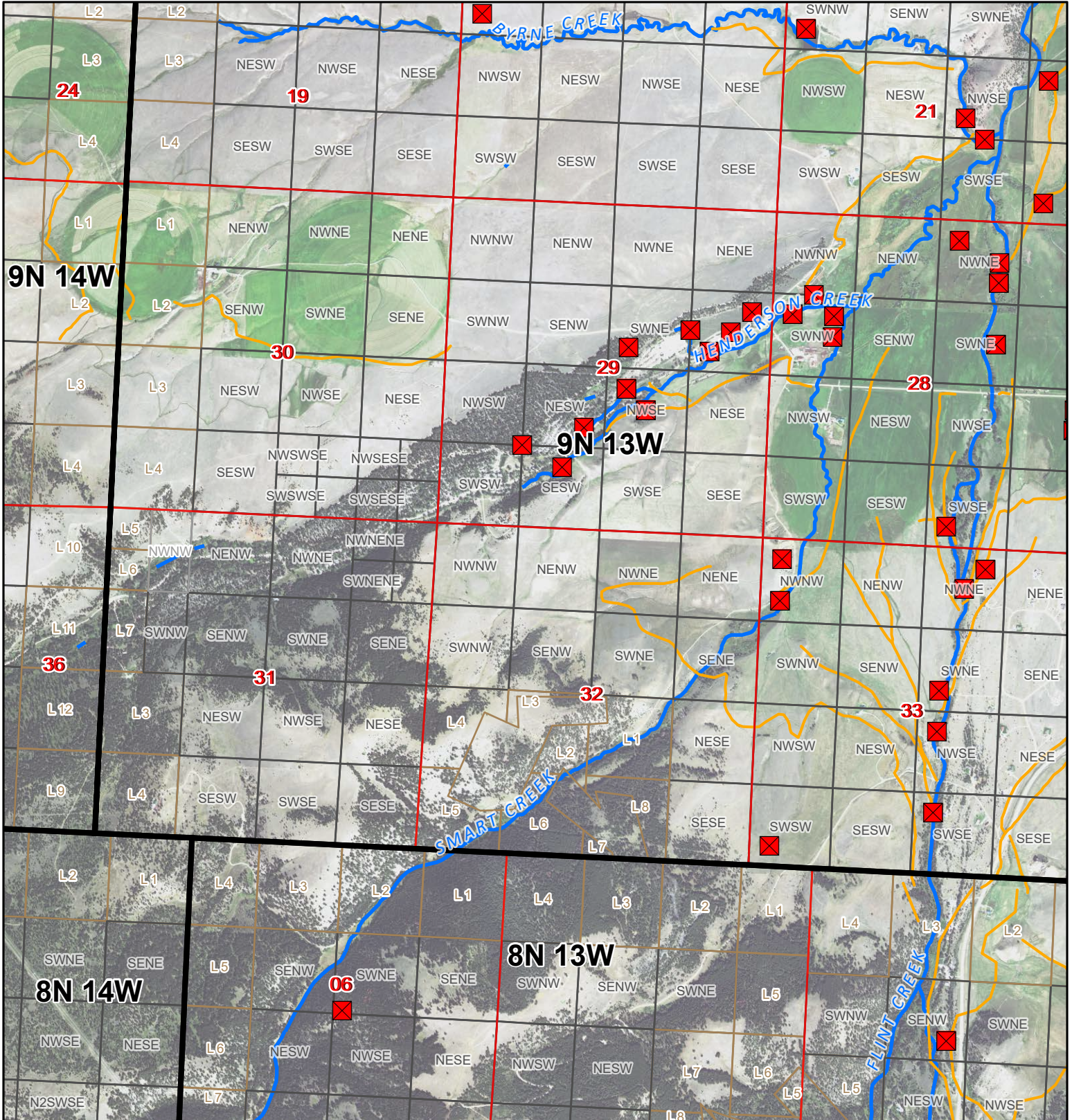



# Flint Creek Diversion Sites

FLINT CREEK (Basin Name) - Basin 76GJ, CLARK FORK ABOVE BLACKFOOT RIVER  
 (Basin Name) - Basin 76G, ROCK CREEK, TRIBUTARY OF CLARK FORK RIVER  
 (Basin Name) - Basin 76E



1:26,000

Miles

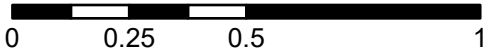

- ✖ Points of Diversion
- ~ Streams
- ~ Canal Ditch

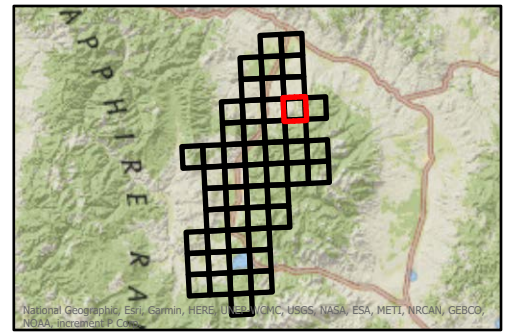

\* The diversions shown on this map are based on available data. The mapped diversions may not be correct.

Aerial Photos: 2021 NAIP

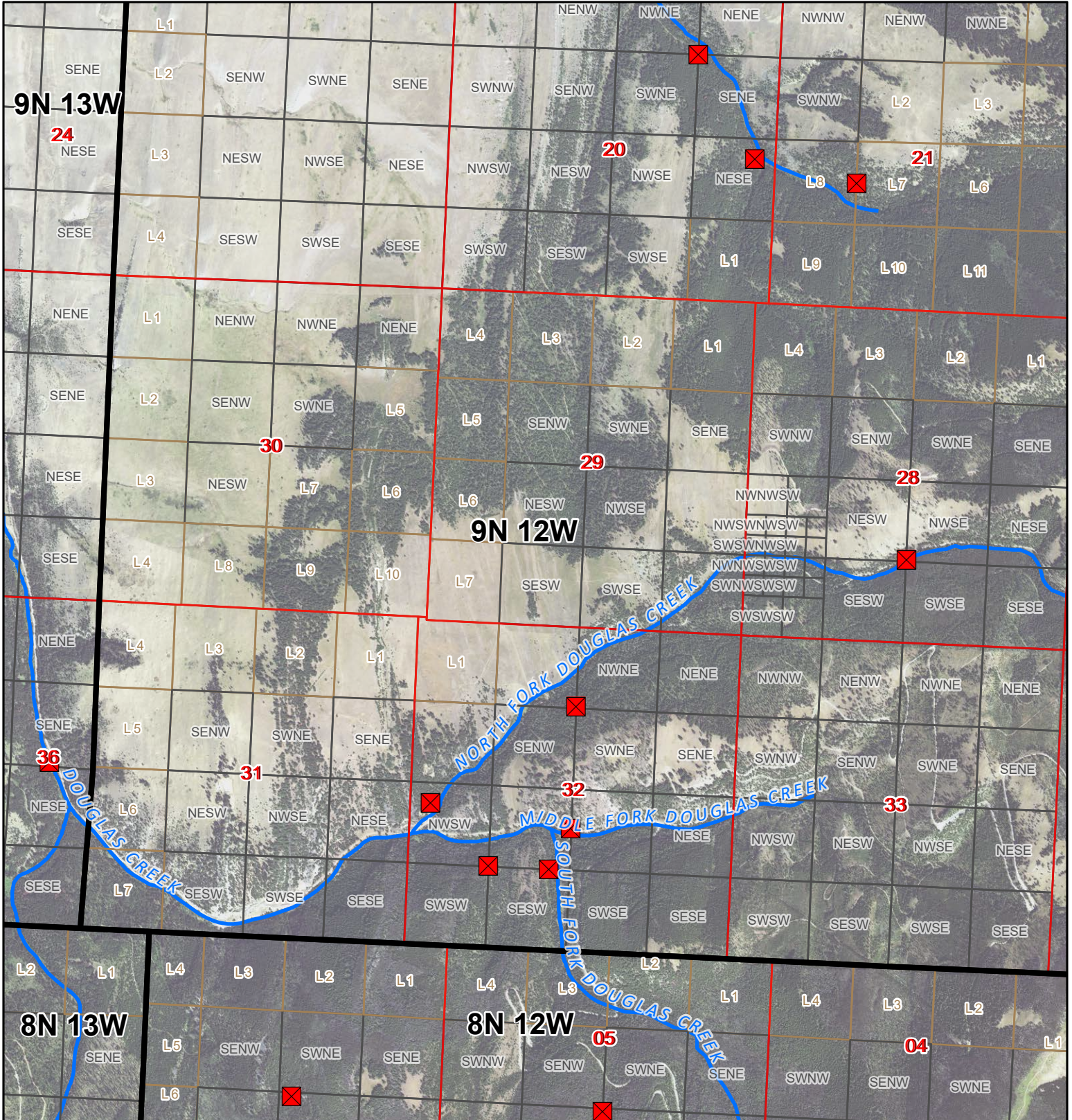

# Flint Creek Diversion Sites



FLINT CREEK (Basin Name) - Basin 76GJ, CLARK FORK ABOVE BLACKFOOT RIVER  
 (Basin Name) - Basin 76G, ROCK CREEK, TRIBUTARY OF CLARK FORK RIVER  
 (Basin Name) - Basin 76E

1:26,000

Miles

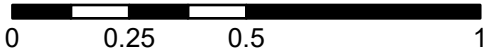

- ✖ Points of Diversion
- ~ Streams
- ~ Canal Ditch

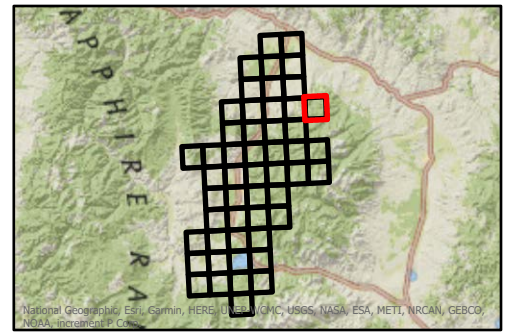

\* The diversions shown on this map are based on available data. The mapped diversions may not be correct.

Aerial Photos: 2021 NAIP

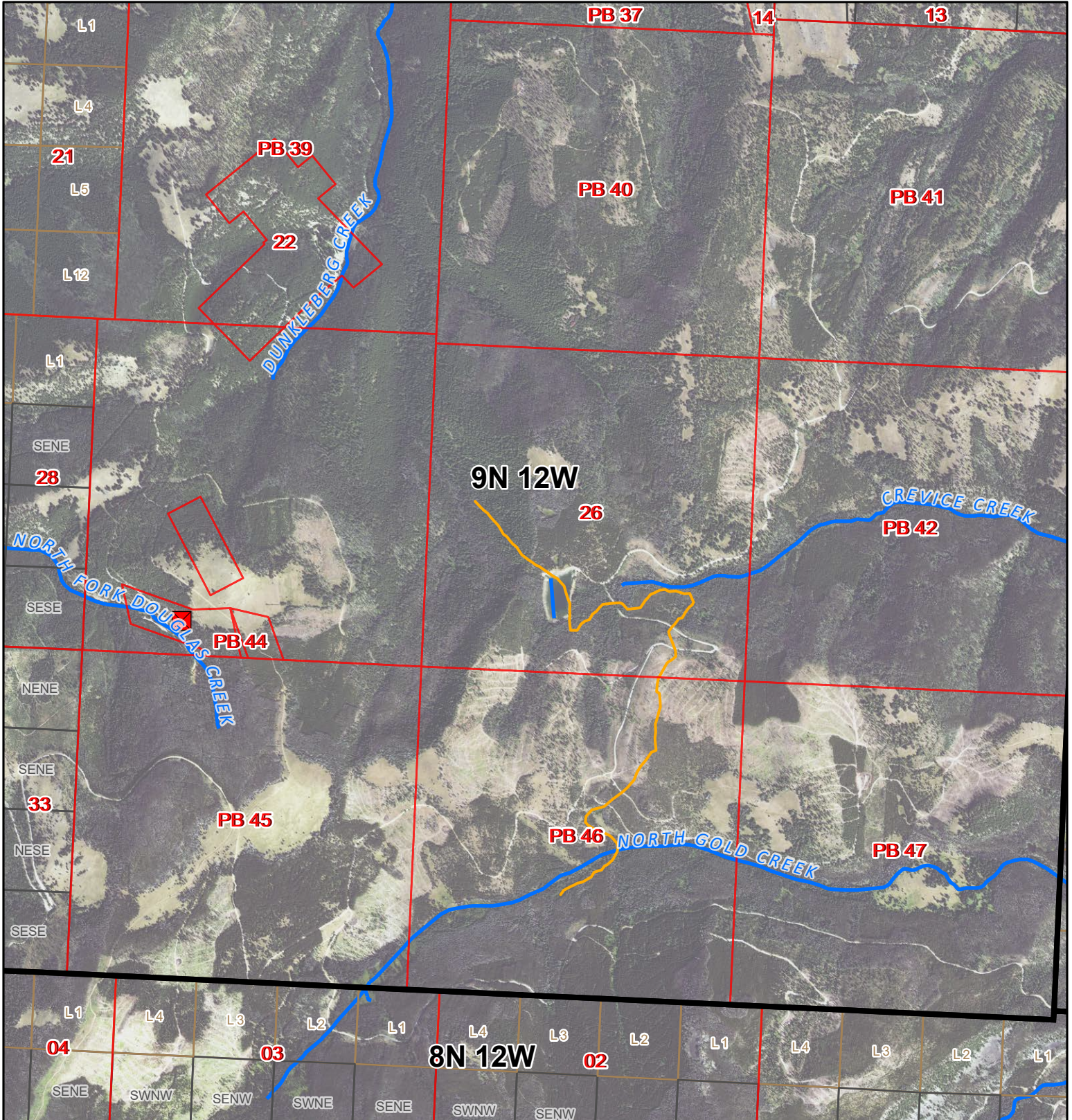

# Flint Creek Diversion Sites

FLINT CREEK (Basin Name) - Basin 76GJ, CLARK FORK ABOVE BLACKFOOT RIVER  
 (Basin Name) - Basin 76G, ROCK CREEK, TRIBUTARY OF CLARK FORK RIVER  
 (Basin Name) - Basin 76E



1:26,000

Miles

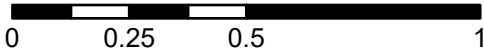

- ✖ Points of Diversion
- ~ Streams
- ~ Canal Ditch

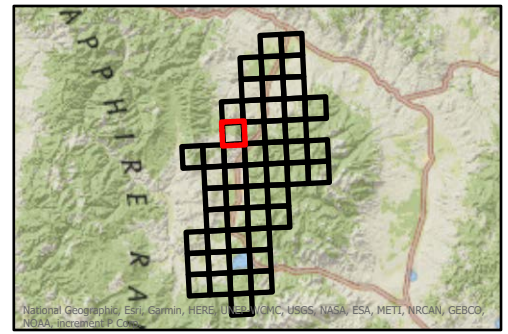

\* The diversions shown on this map are based on available data. The mapped diversions may not be correct.

Aerial Photos: 2021 NAIP

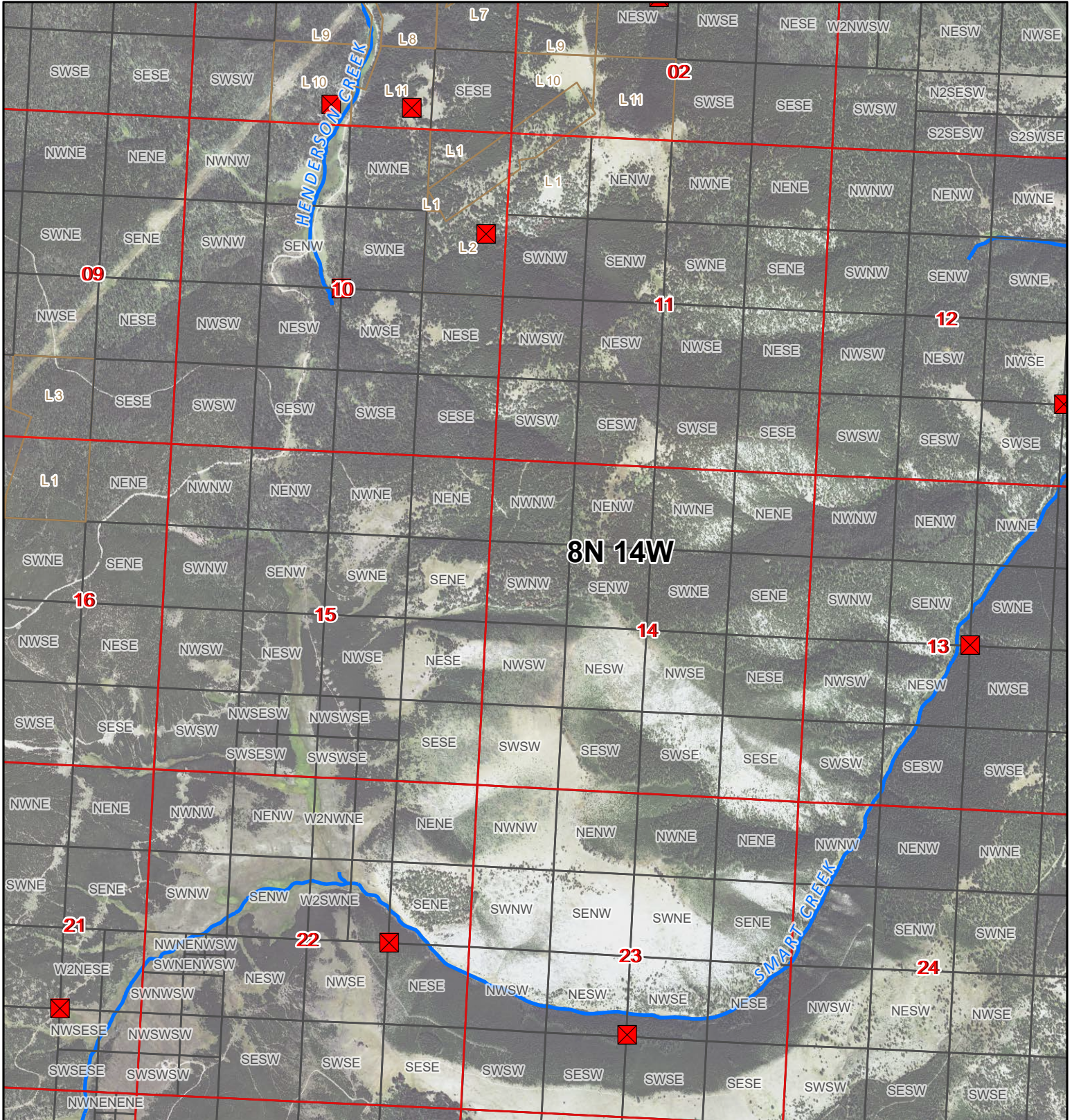

# Flint Creek Diversion Sites

FLINT CREEK (Basin Name) - Basin 76GJ, CLARK FORK ABOVE BLACKFOOT RIVER  
 (Basin Name) - Basin 76G, ROCK CREEK, TRIBUTARY OF CLARK FORK RIVER  
 (Basin Name) - Basin 76E



1:26,000

Miles

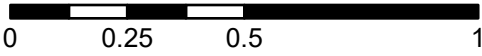

- ✖ Points of Diversion
- ~ Streams
- ~ Canal Ditch

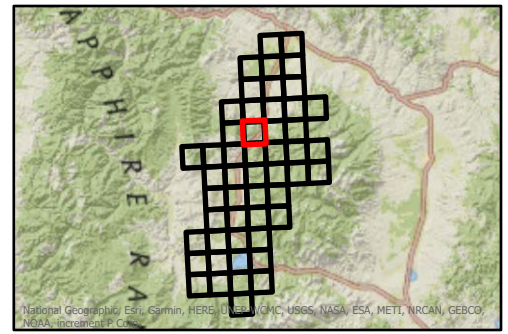

\* The diversions shown on this map are based on available data.  
 The mapped diversions may not be correct.

Aerial Photos: 2021 NAIP

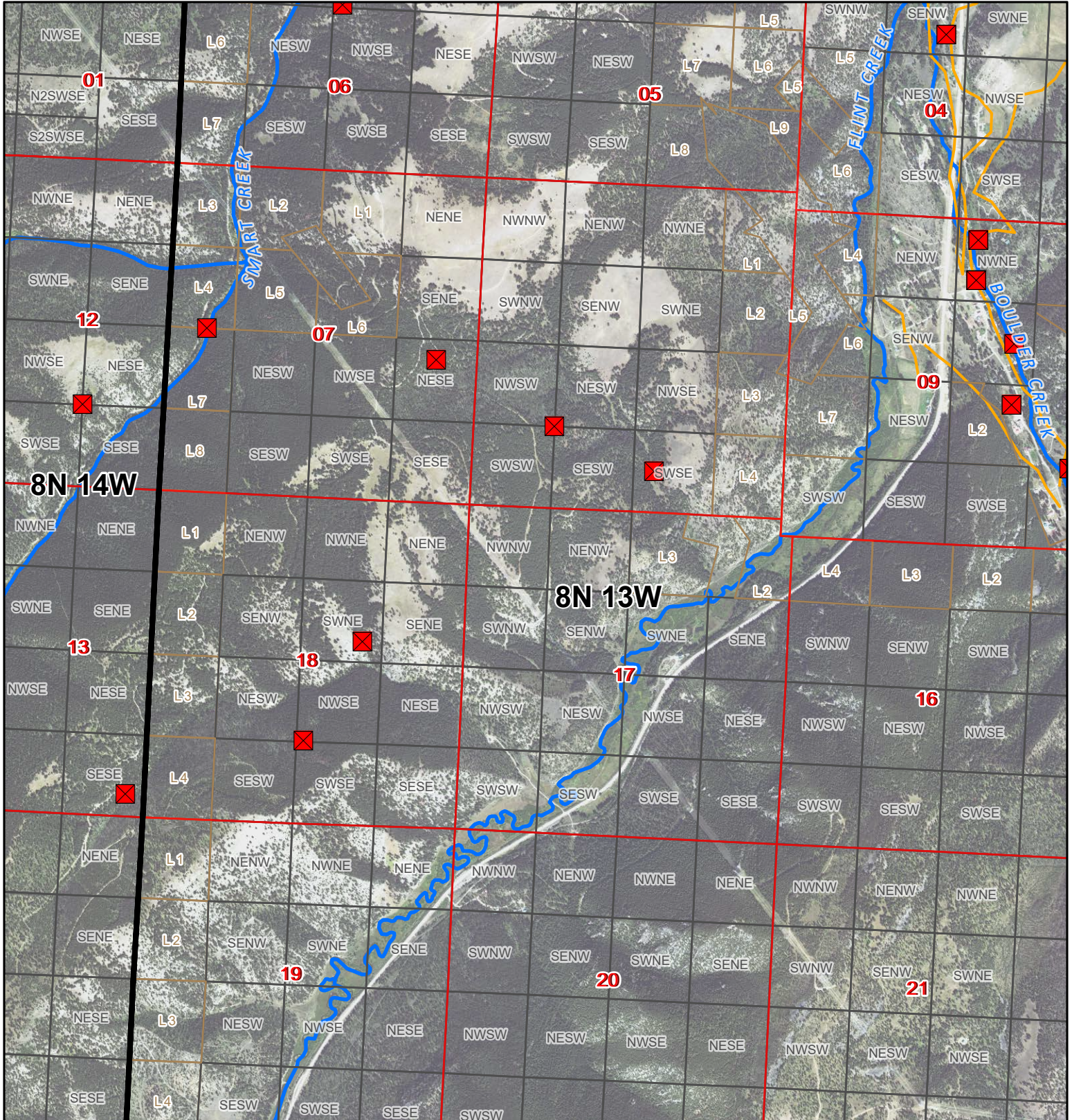





# Flint Creek Diversion Sites

FLINT CREEK (Basin Name) - Basin 76GJ, CLARK FORK ABOVE BLACKFOOT RIVER  
 (Basin Name) - Basin 76G, ROCK CREEK, TRIBUTARY OF CLARK FORK RIVER  
 (Basin Name) - Basin 76E



1:26,000

Miles

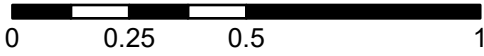

- ✖ Points of Diversion
- ~ Streams
- ~ Canal Ditch

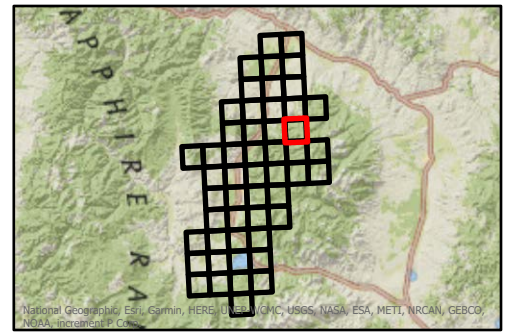

\* The diversions shown on this map are based on available data. The mapped diversions may not be correct.

Aerial Photos: 2021 NAIP

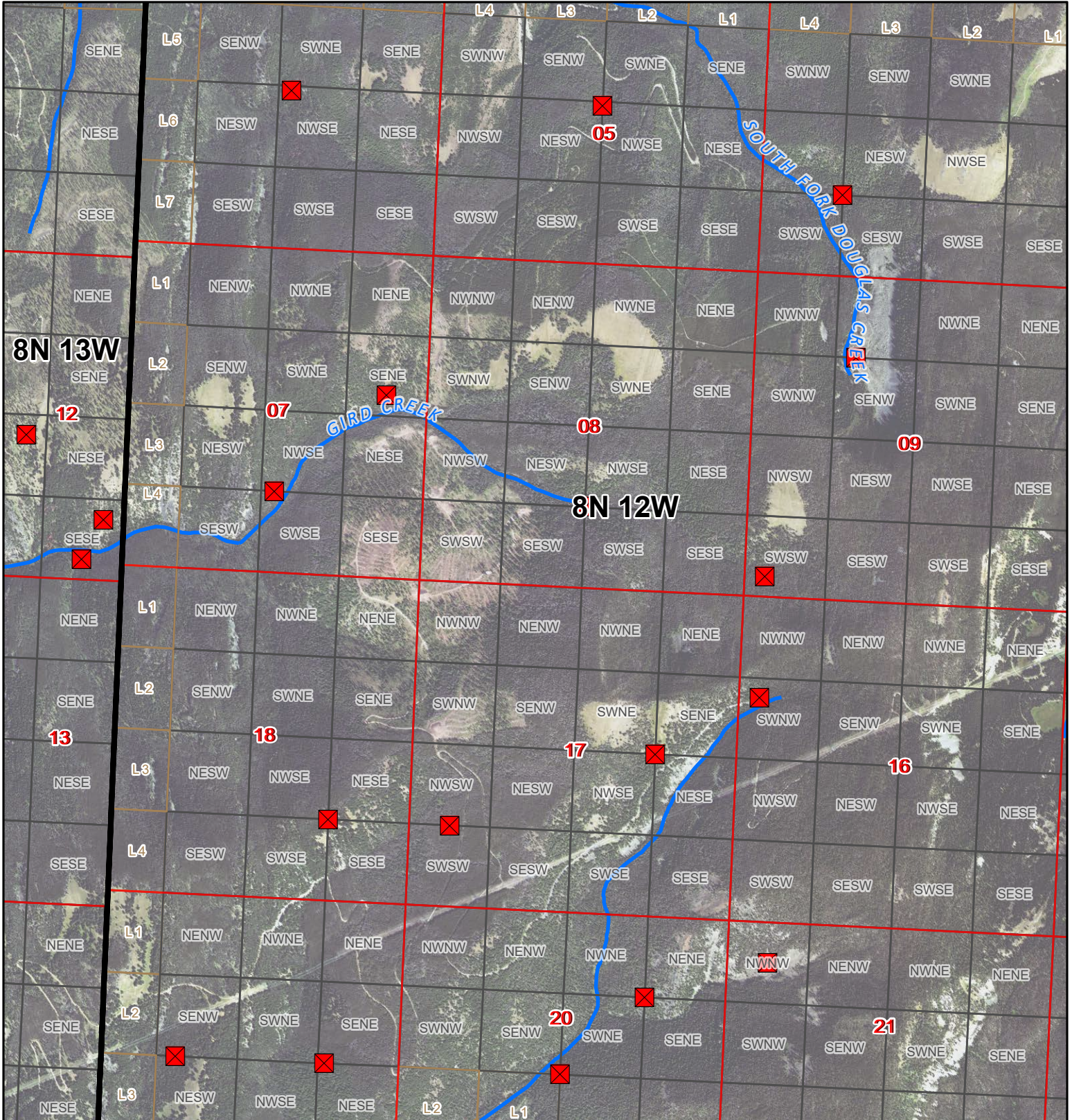

# Flint Creek Diversion Sites

FLINT CREEK (Basin Name) - Basin 76GJ, CLARK FORK ABOVE BLACKFOOT RIVER  
 (Basin Name) - Basin 76G, ROCK CREEK, TRIBUTARY OF CLARK FORK RIVER  
 (Basin Name) - Basin 76E



1:26,000

Miles

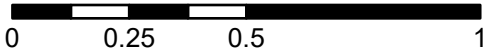

- ✖ Points of Diversion
- ~ Streams
- ~ Canal Ditch

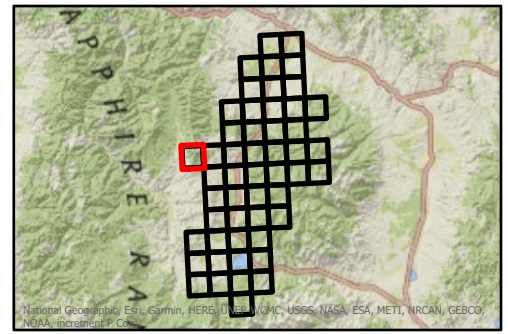

\* The diversions shown on this map are based on available data. The mapped diversions may not be correct.

Aerial Photos: 2021 NAIP

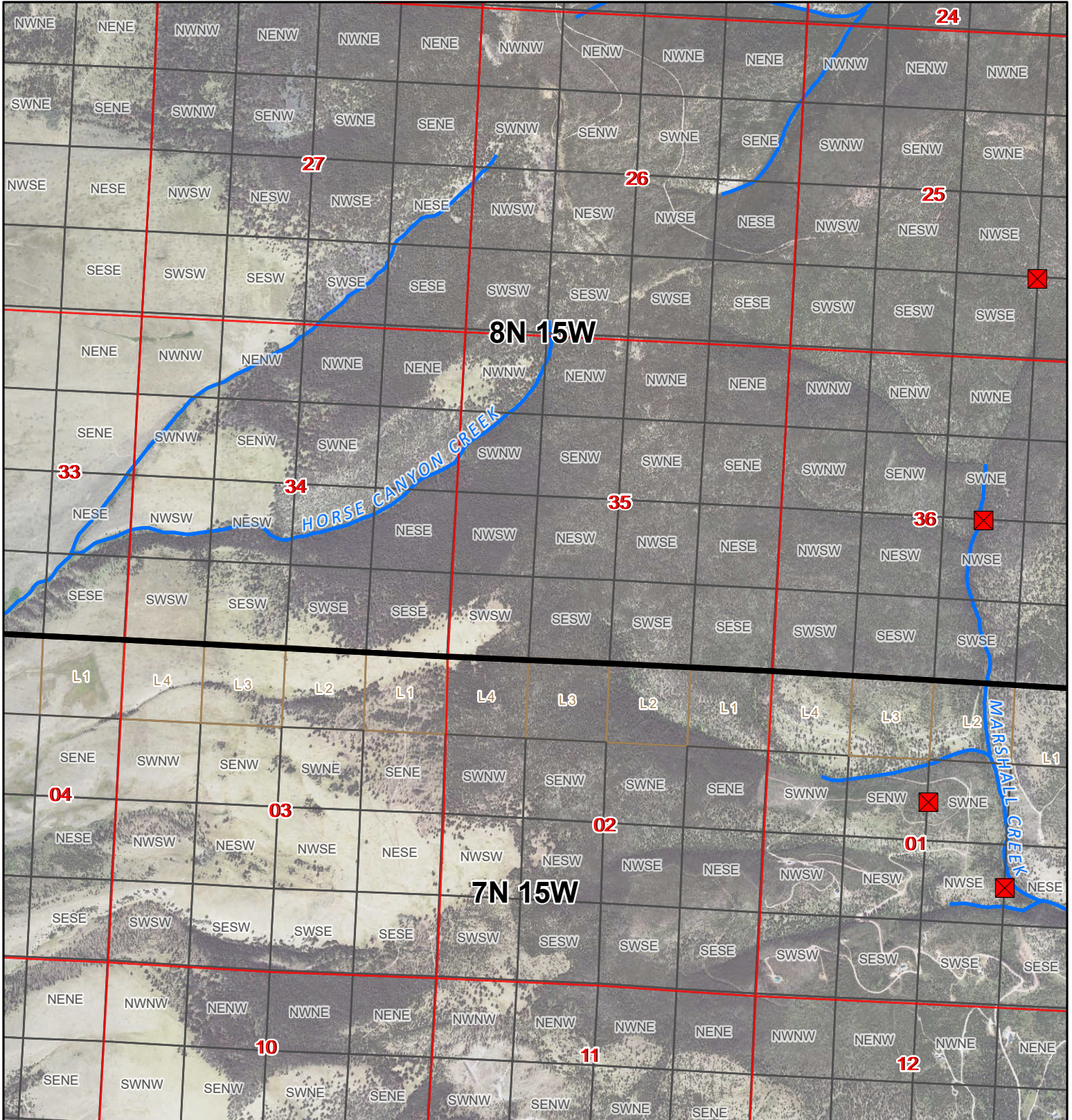

# Flint Creek Diversion Sites

FLINT CREEK (Basin Name) - Basin 76GJ, CLARK FORK ABOVE BLACKFOOT RIVER  
 (Basin Name) - Basin 76G, ROCK CREEK, TRIBUTARY OF CLARK FORK RIVER  
 (Basin Name) - Basin 76E



1:26,000

Miles

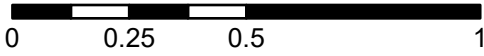

- ✖ Points of Diversion
- ~ Streams
- ~ Canal Ditch

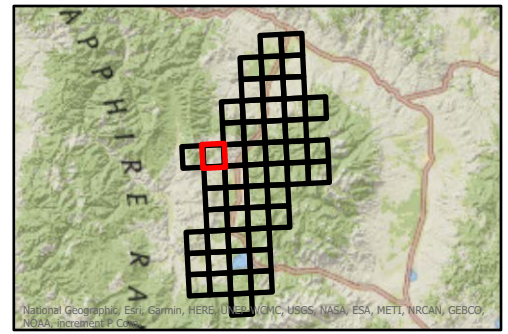

\* The diversions shown on this map are based on available data. The mapped diversions may not be correct.

Aerial Photos: 2021 NAIP

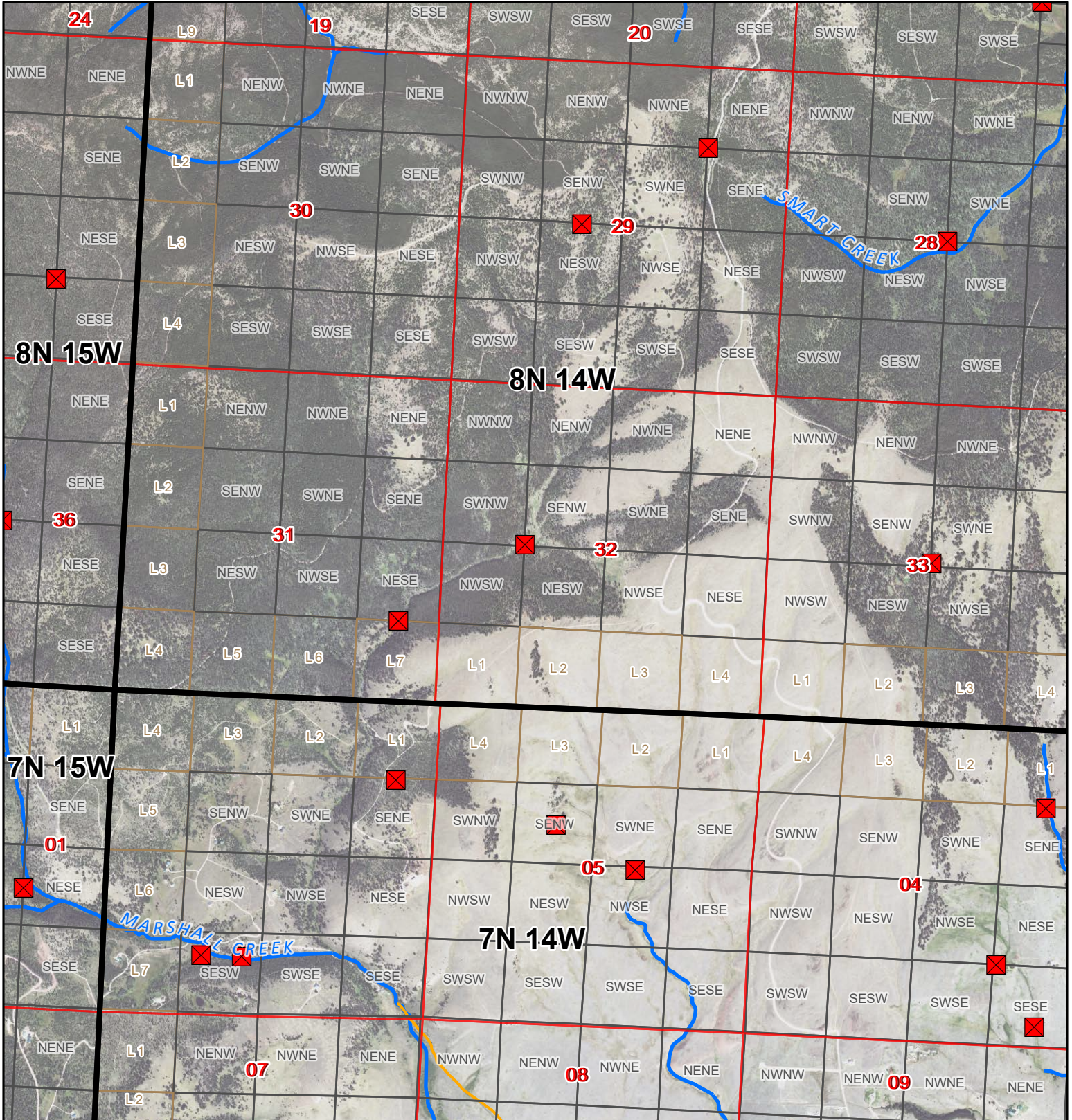

# Flint Creek Diversion Sites

FLINT CREEK (Basin Name) - Basin 76GJ, CLARK FORK ABOVE BLACKFOOT RIVER  
 (Basin Name) - Basin 76G, ROCK CREEK, TRIBUTARY OF CLARK FORK RIVER  
 (Basin Name) - Basin 76E



1:26,000

Miles

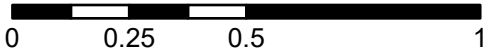

- ✖ Points of Diversion
- ~ Streams
- ~ Canal Ditch

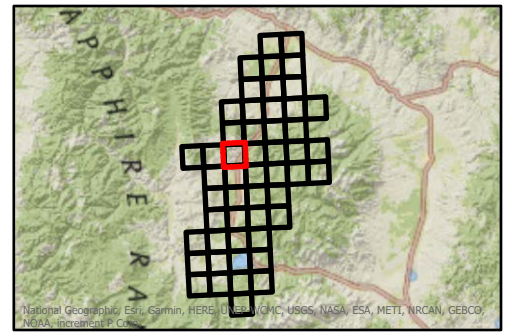

\* The diversions shown on this map are based on available data. The mapped diversions may not be correct.

Aerial Photos: 2021 NAIP

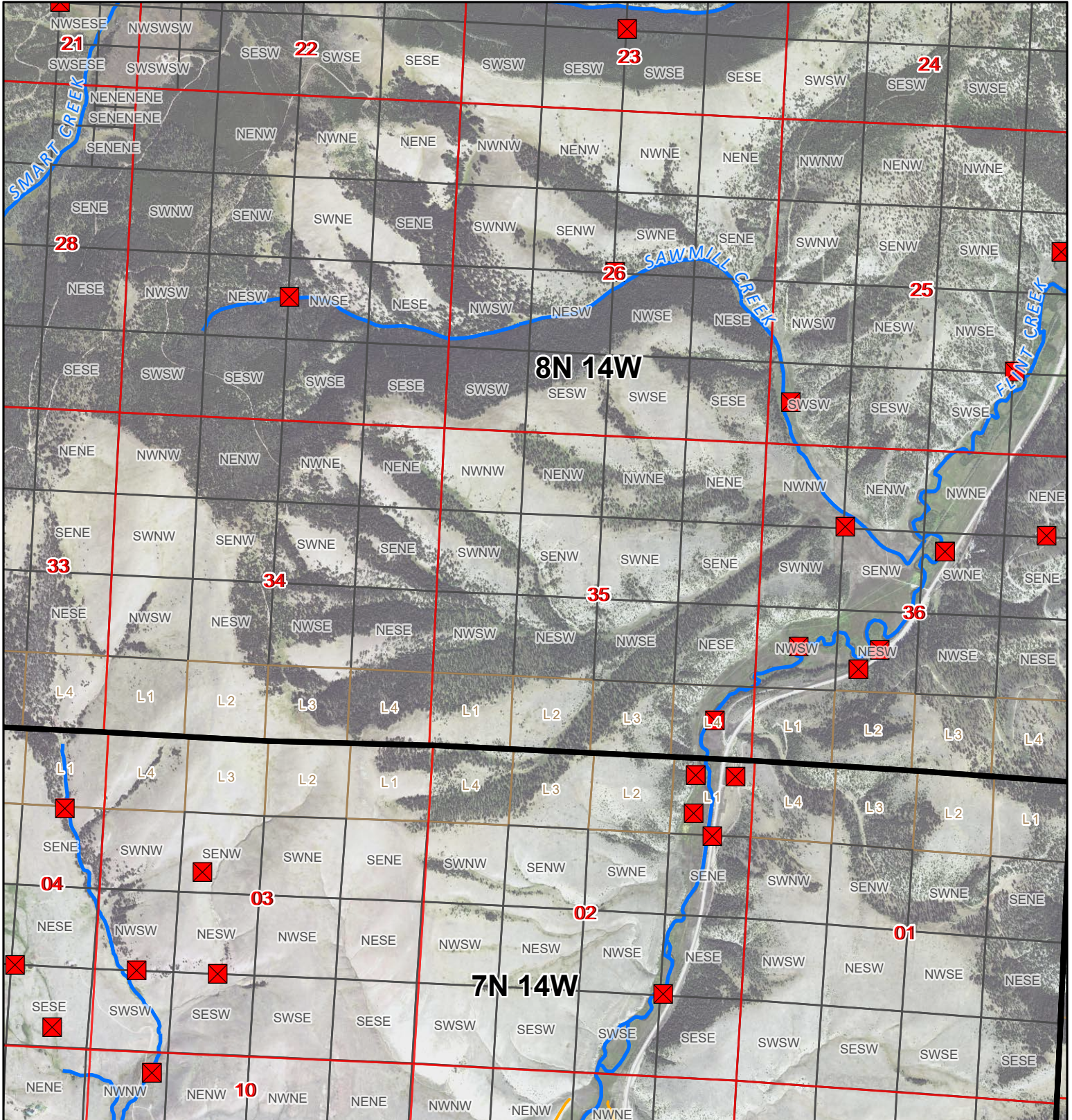

# Flint Creek Diversion Sites

FLINT CREEK (Basin Name) - Basin 76GJ, CLARK FORK ABOVE BLACKFOOT RIVER  
 (Basin Name) - Basin 76G, ROCK CREEK, TRIBUTARY OF CLARK FORK RIVER  
 (Basin Name) - Basin 76E



1:26,000

Miles

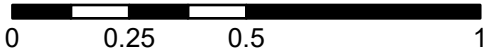

- ✖ Points of Diversion
- ~ Streams
- ~ Canal Ditch

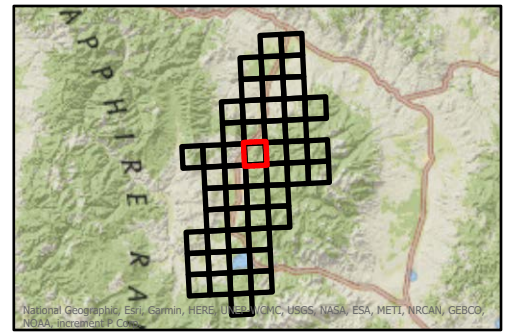

\* The diversions shown on this map are based on available data. The mapped diversions may not be correct.

Aerial Photos: 2021 NAIP

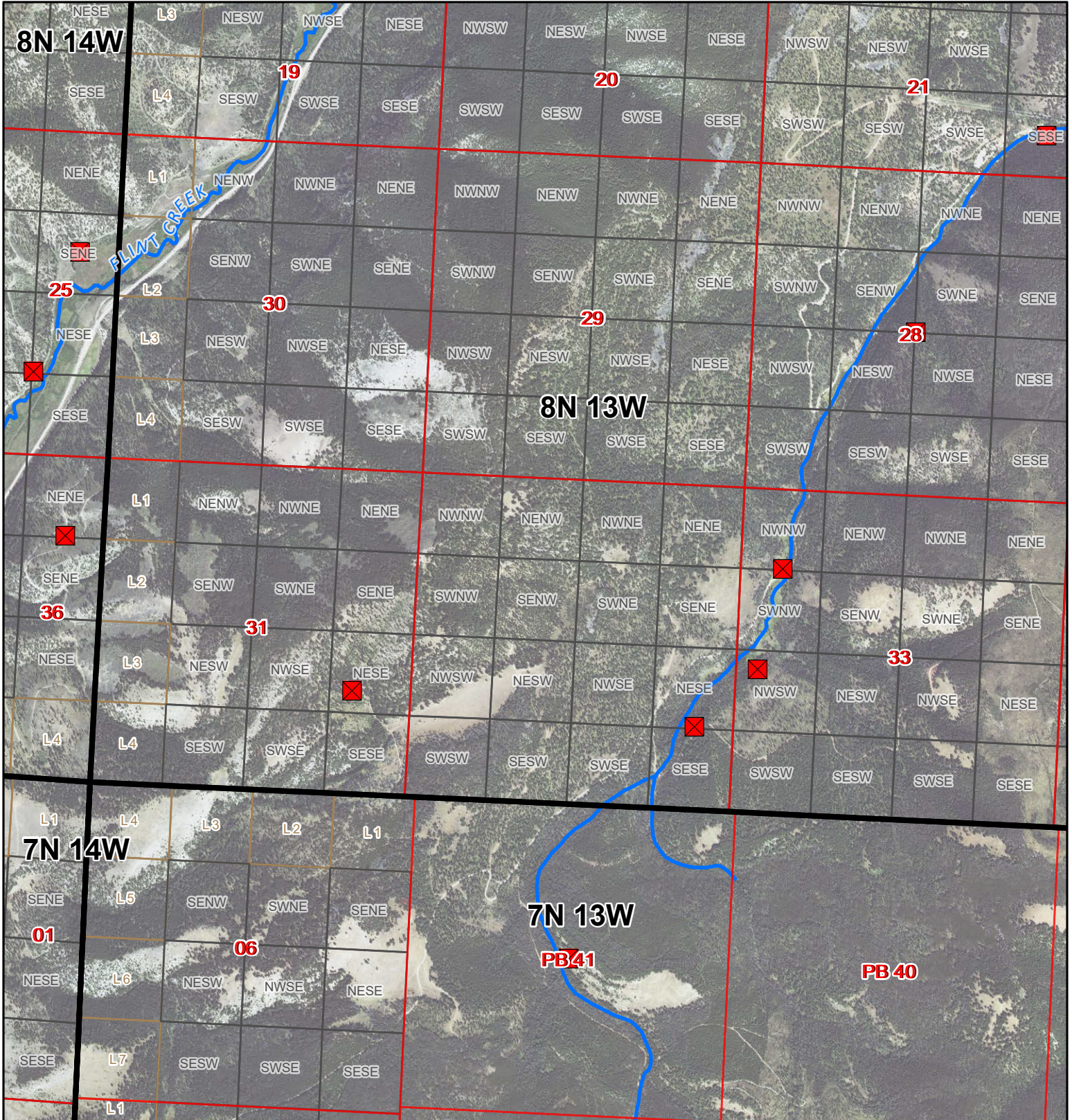

# Flint Creek Diversion Sites



FLINT CREEK (Basin Name) - Basin 76GJ, CLARK FORK ABOVE BLACKFOOT RIVER  
 (Basin Name) - Basin 76G, ROCK CREEK, TRIBUTARY OF CLARK FORK RIVER  
 (Basin Name) - Basin 76E

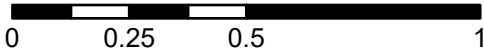

1:26,000

Miles



-  Points of Diversion
-  Streams
-  Canal Ditch

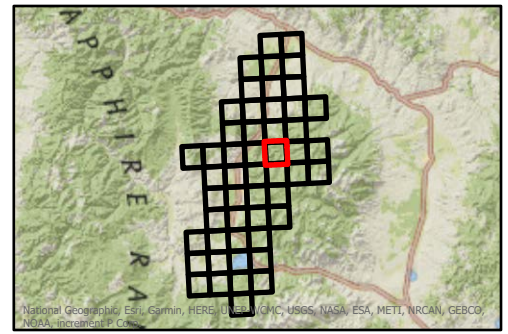

\* The diversions shown on this map are based on available data. The mapped diversions may not be correct.

Aerial Photos: 2021 NAIP

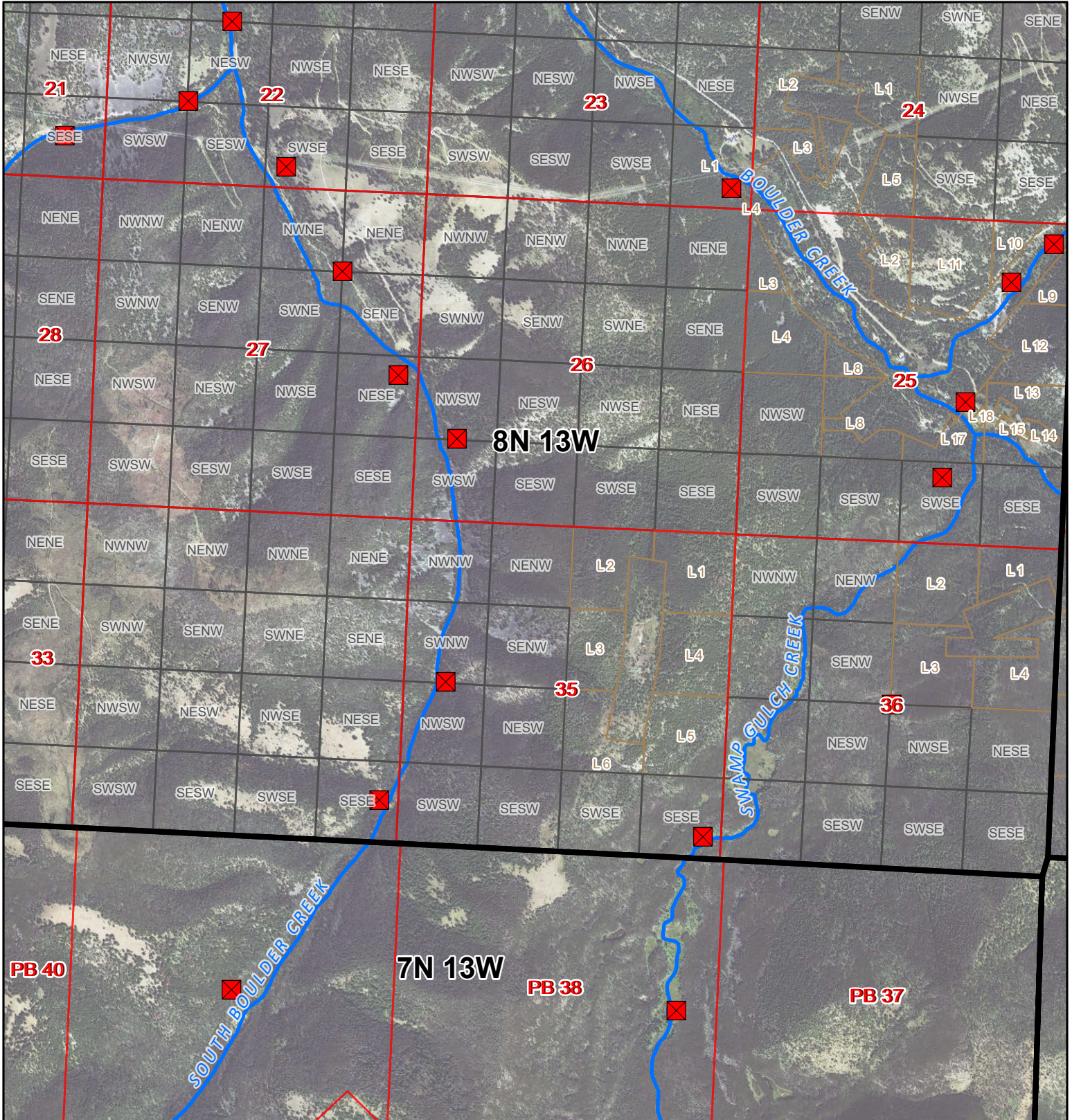

# Flint Creek Diversion Sites

FLINT CREEK (Basin Name) - Basin 76GJ, CLARK FORK ABOVE BLACKFOOT RIVER  
 (Basin Name) - Basin 76G, ROCK CREEK, TRIBUTARY OF CLARK FORK RIVER  
 (Basin Name) - Basin 76E



1:26,000

Miles

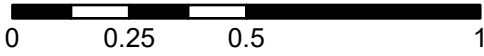

- ✖ Points of Diversion
- ~ Streams
- ~ Canal Ditch

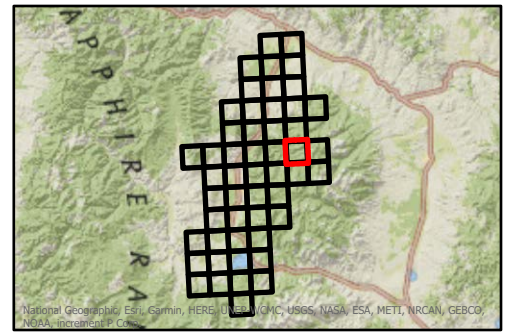

\* The diversions shown on this map are based on available data. The mapped diversions may not be correct.

Aerial Photos: 2021 NAIP

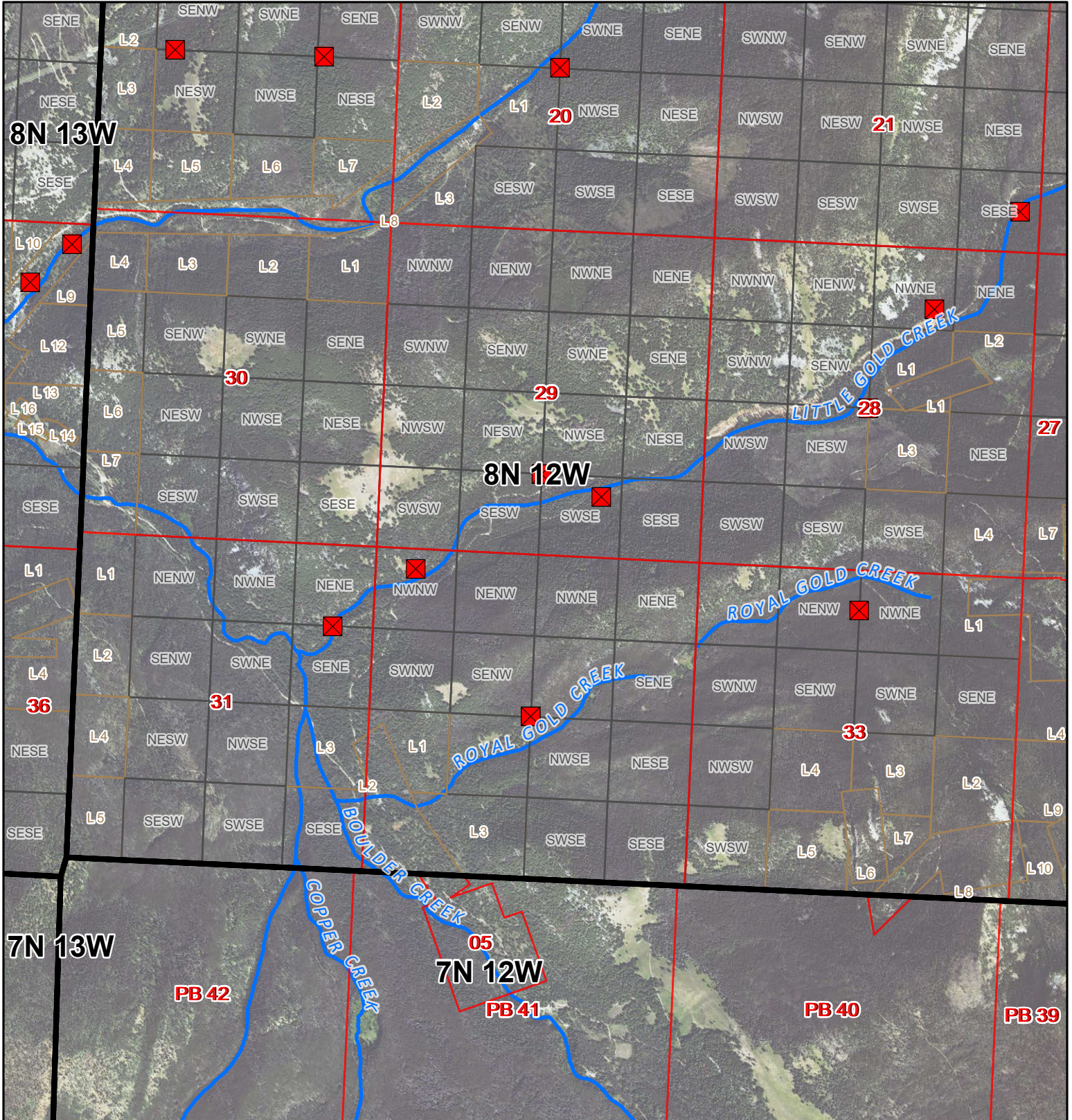



# Flint Creek Diversion Sites

FLINT CREEK (Basin Name) - Basin 76GJ, CLARK FORK ABOVE BLACKFOOT RIVER  
 (Basin Name) - Basin 76G, ROCK CREEK, TRIBUTARY OF CLARK FORK RIVER  
 (Basin Name) - Basin 76E



1:26,000

Miles

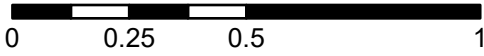

- ✖ Points of Diversion
- ~ Streams
- ~ Canal Ditch

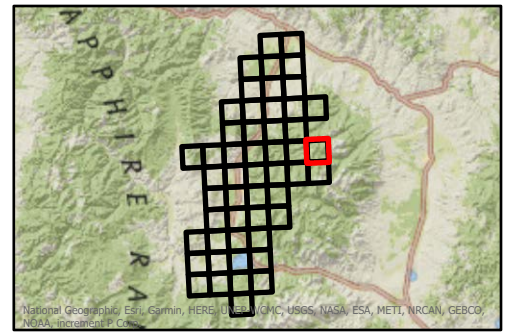

\* The diversions shown on this map are based on available data.  
 The mapped diversions may not be correct.

Aerial Photos: 2021 NAIP

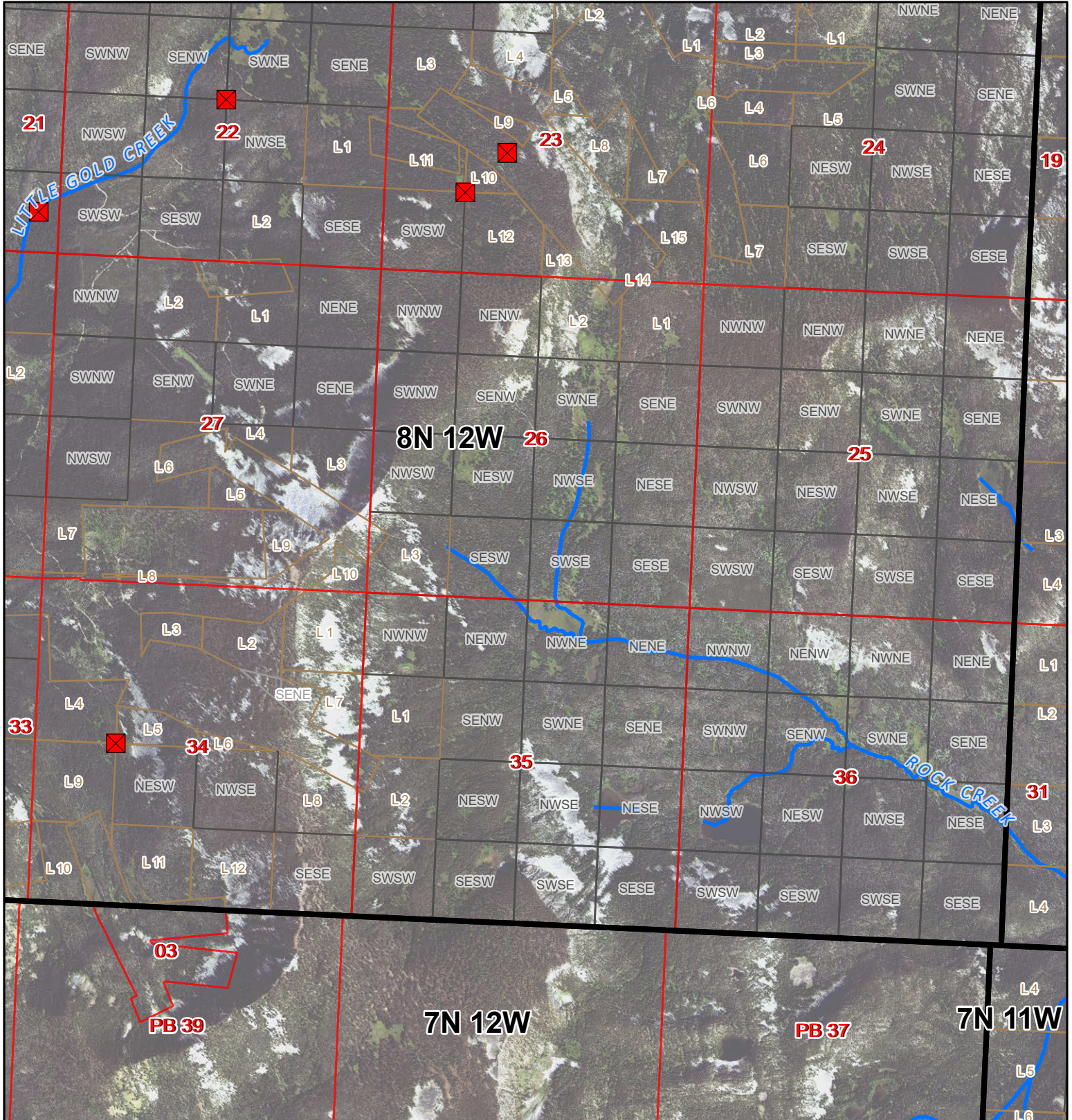

# Flint Creek Diversion Sites

FLINT CREEK (Basin Name) - Basin 76GJ, CLARK FORK ABOVE BLACKFOOT RIVER  
 (Basin Name) - Basin 76G, ROCK CREEK, TRIBUTARY OF CLARK FORK RIVER  
 (Basin Name) - Basin 76E



1:26,000

Miles

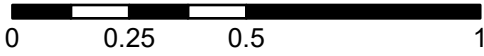

- Points of Diversion
- Streams
- Canal Ditch

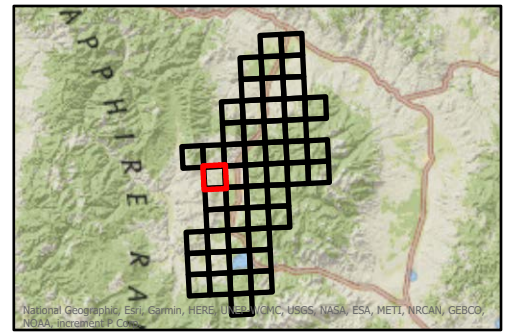

\* The diversions shown on this map are based on available data.  
 The mapped diversions may not be correct.

Aerial Photos: 2021 NAIP

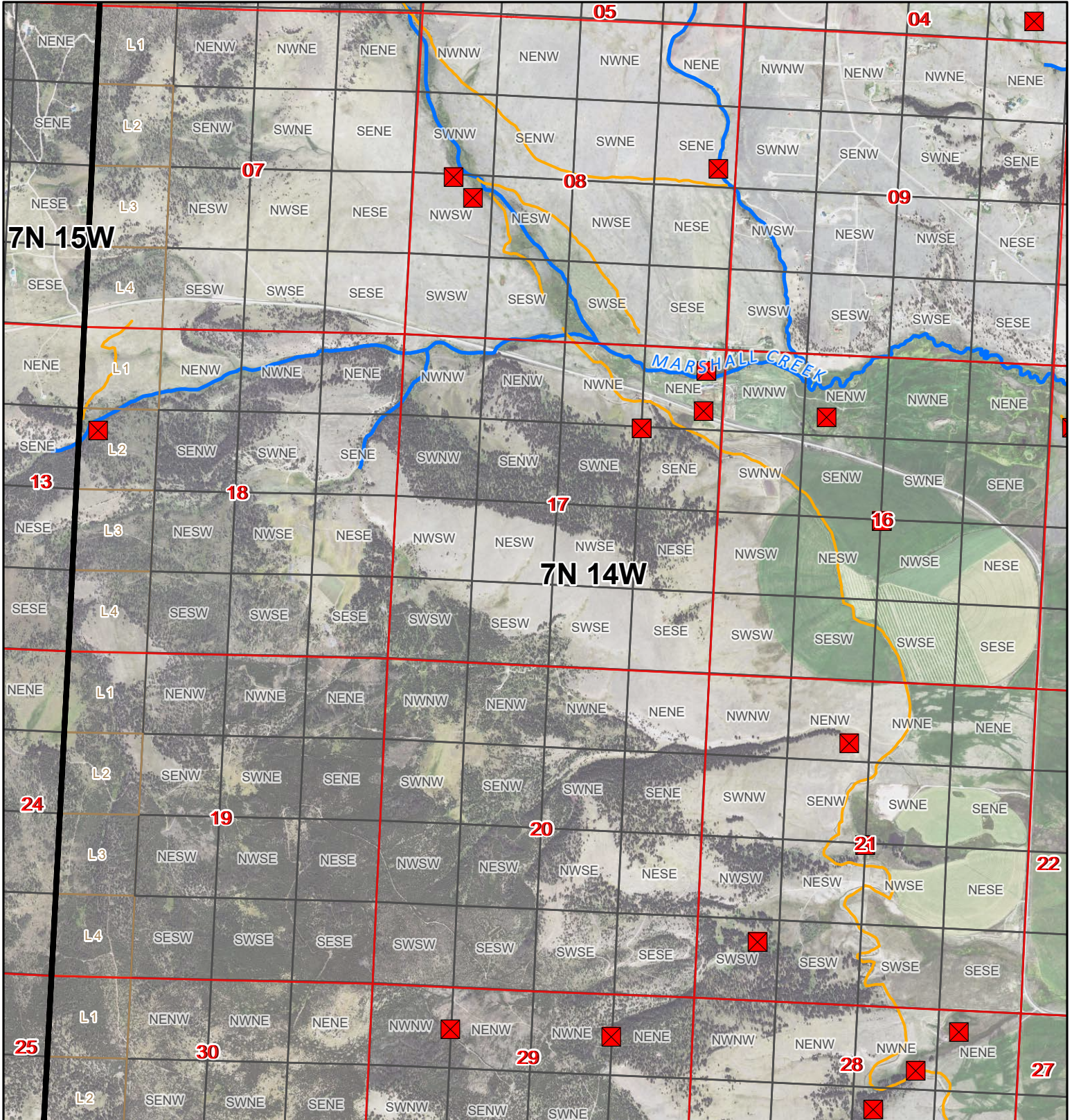

# Flint Creek Diversion Sites

FLINT CREEK (Basin Name) - Basin 76GJ, CLARK FORK ABOVE BLACKFOOT RIVER  
 (Basin Name) - Basin 76G, ROCK CREEK, TRIBUTARY OF CLARK FORK RIVER  
 (Basin Name) - Basin 76E



1:26,000

Miles

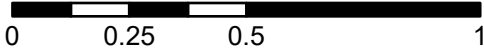

- ✖ Points of Diversion
- ~ Streams
- ~ Canal Ditch

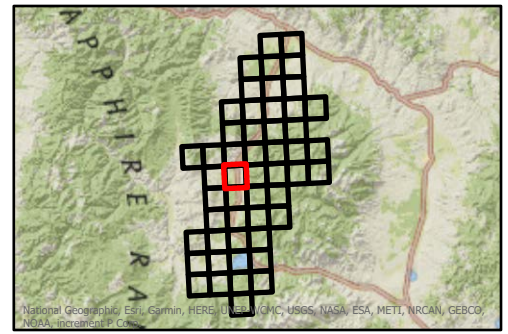

\* The diversions shown on this map are based on available data.  
 The mapped diversions may not be correct.

Aerial Photos: 2021 NAIP

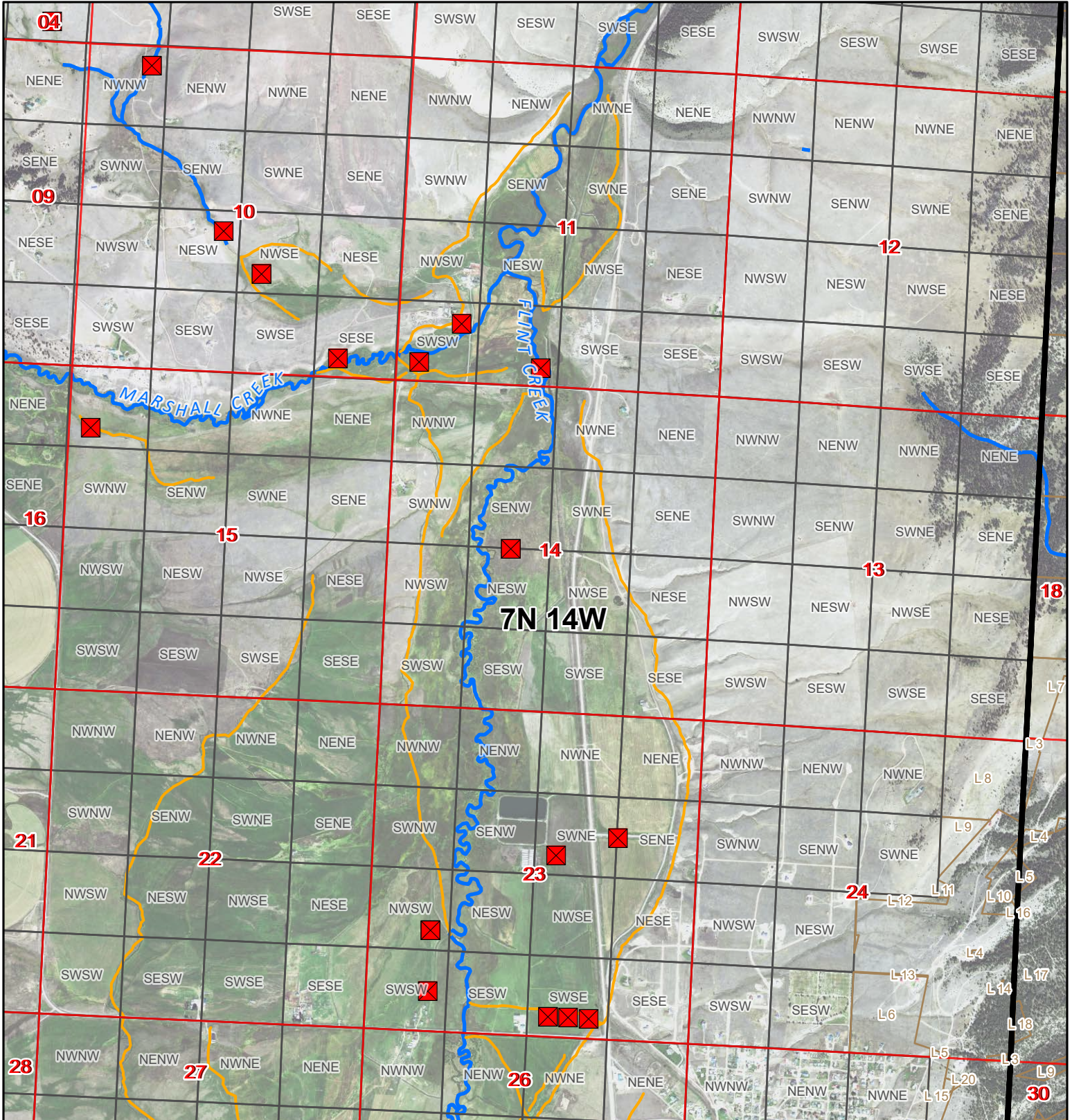

# Flint Creek Diversion Sites

FLINT CREEK (Basin Name) - Basin 76GJ, CLARK FORK ABOVE BLACKFOOT RIVER  
 (Basin Name) - Basin 76G, ROCK CREEK, TRIBUTARY OF CLARK FORK RIVER  
 (Basin Name) - Basin 76E



1:26,000

Miles

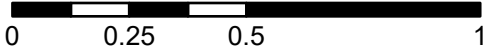

- ✖ Points of Diversion
- ~ Streams
- ~ Canal Ditch

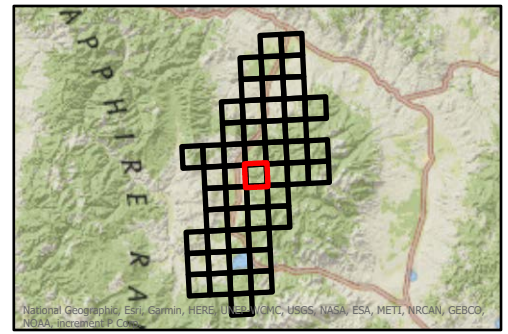

\* The diversions shown on this map are based on available data.  
 The mapped diversions may not be correct.

Aerial Photos: 2021 NAIP

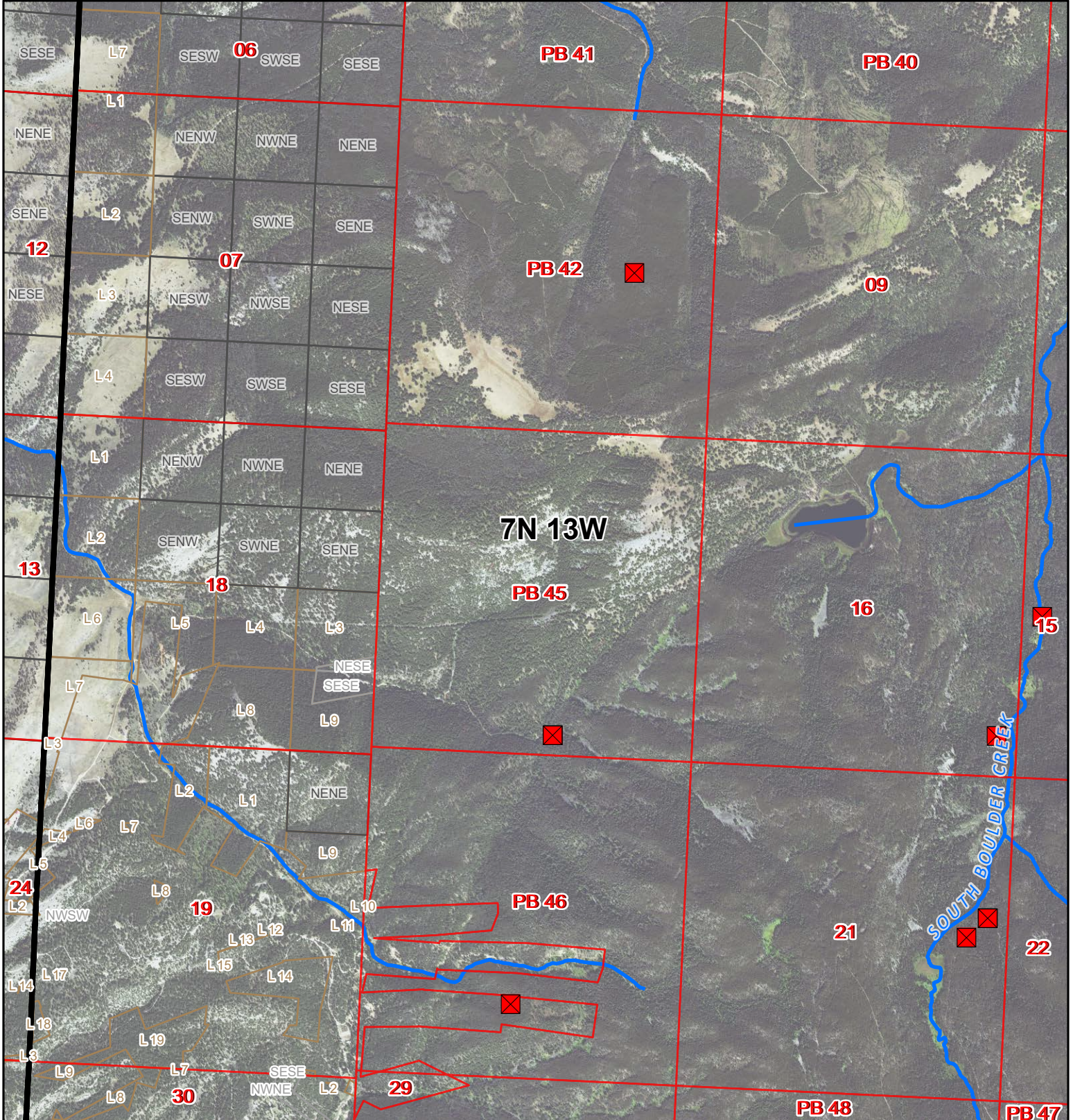

# Flint Creek Diversion Sites





FLINT CREEK (Basin Name) - Basin 76GJ, CLARK FORK ABOVE BLACKFOOT RIVER  
 (Basin Name) - Basin 76G, ROCK CREEK, TRIBUTARY OF CLARK FORK RIVER  
 (Basin Name) - Basin 76E

1:26,000

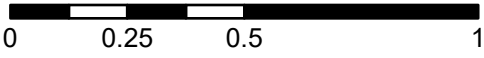
Miles



-  Points of Diversion
-  Streams
-  Canal Ditch

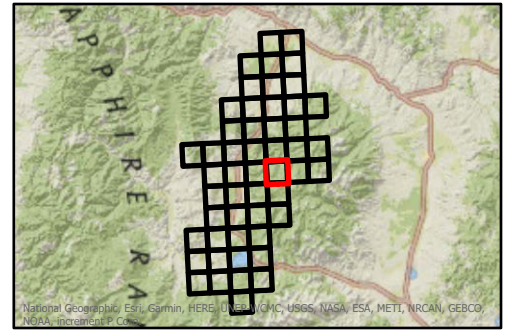

\* The diversions shown on this map are based on available data.  
 The mapped diversions may not be correct.

Aerial Photos: 2021 NAIP

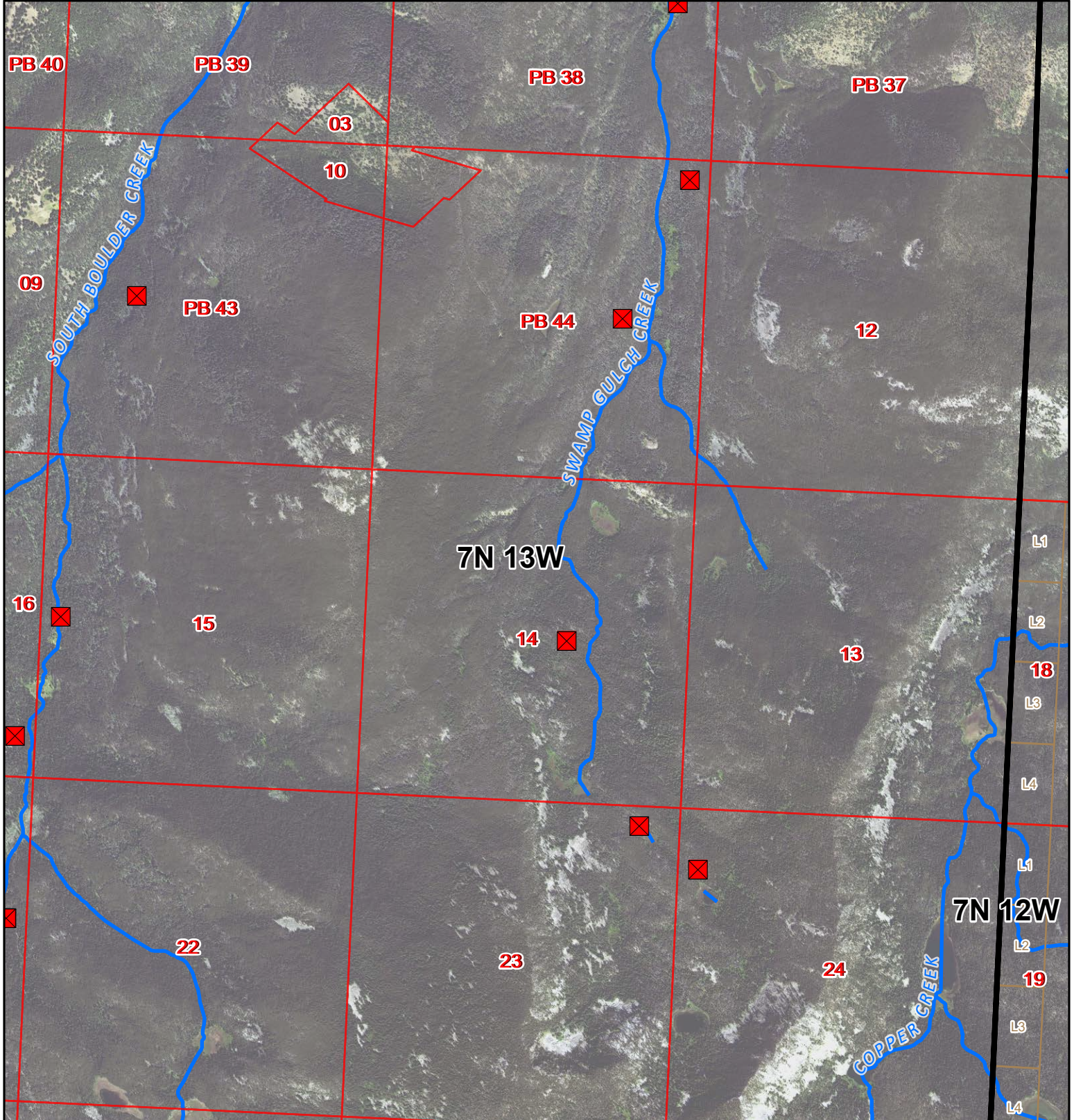

# Flint Creek Diversion Sites



FLINT CREEK (Basin Name) - Basin 76GJ, CLARK FORK ABOVE BLACKFOOT RIVER  
 (Basin Name) - Basin 76G, ROCK CREEK, TRIBUTARY OF CLARK FORK RIVER  
 (Basin Name) - Basin 76E

1:26,000  
 Miles

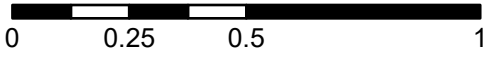

- Points of Diversion
- Streams
- Canal Ditch

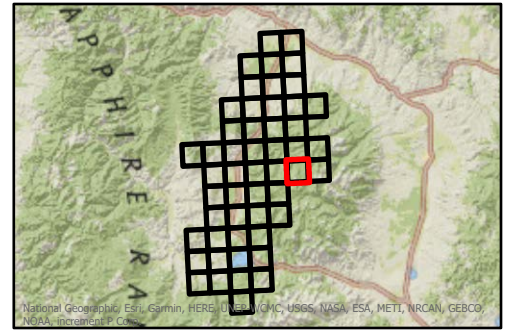

\* The diversions shown on this map are based on available data.  
 The mapped diversions may not be correct.

Aerial Photos: 2021 NAIP

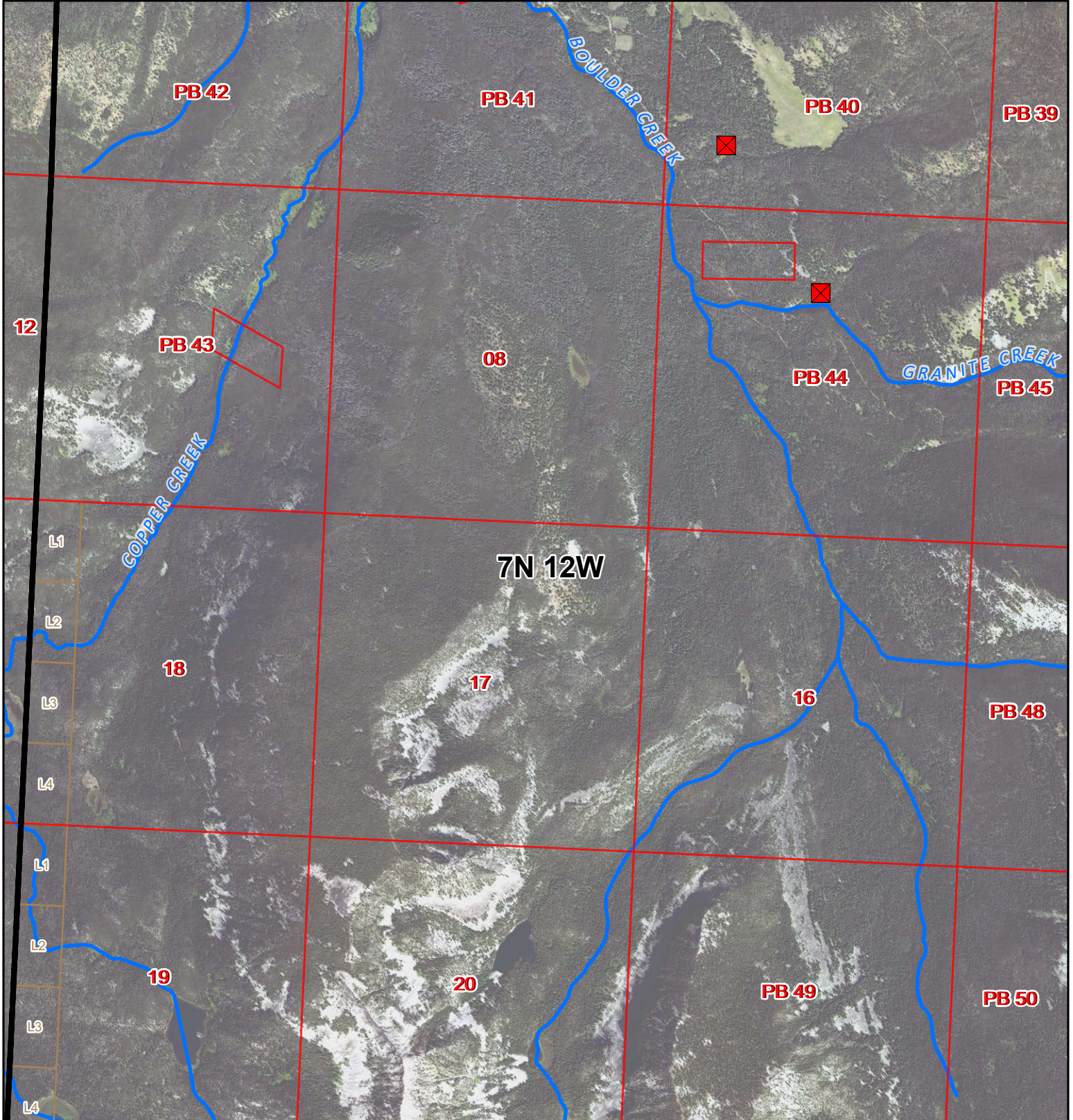

# Flint Creek Diversion Sites



FLINT CREEK (Basin Name) - Basin 76GJ, CLARK FORK ABOVE BLACKFOOT RIVER  
 (Basin Name) - Basin 76G, ROCK CREEK, TRIBUTARY OF CLARK FORK RIVER  
 (Basin Name) - Basin 76E

1:26,000

Miles

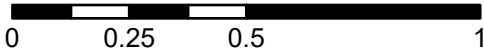

- Points of Diversion
- Streams
- Canal Ditch

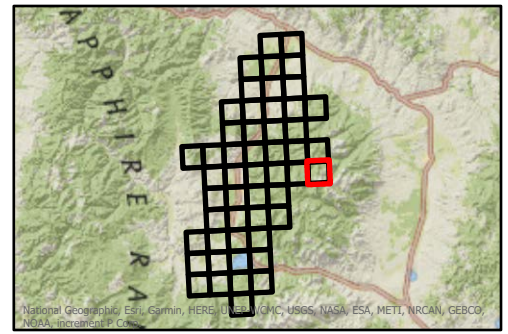

\* The diversions shown on this map are based on available data. The mapped diversions may not be correct.

Aerial Photos: 2021 NAIP

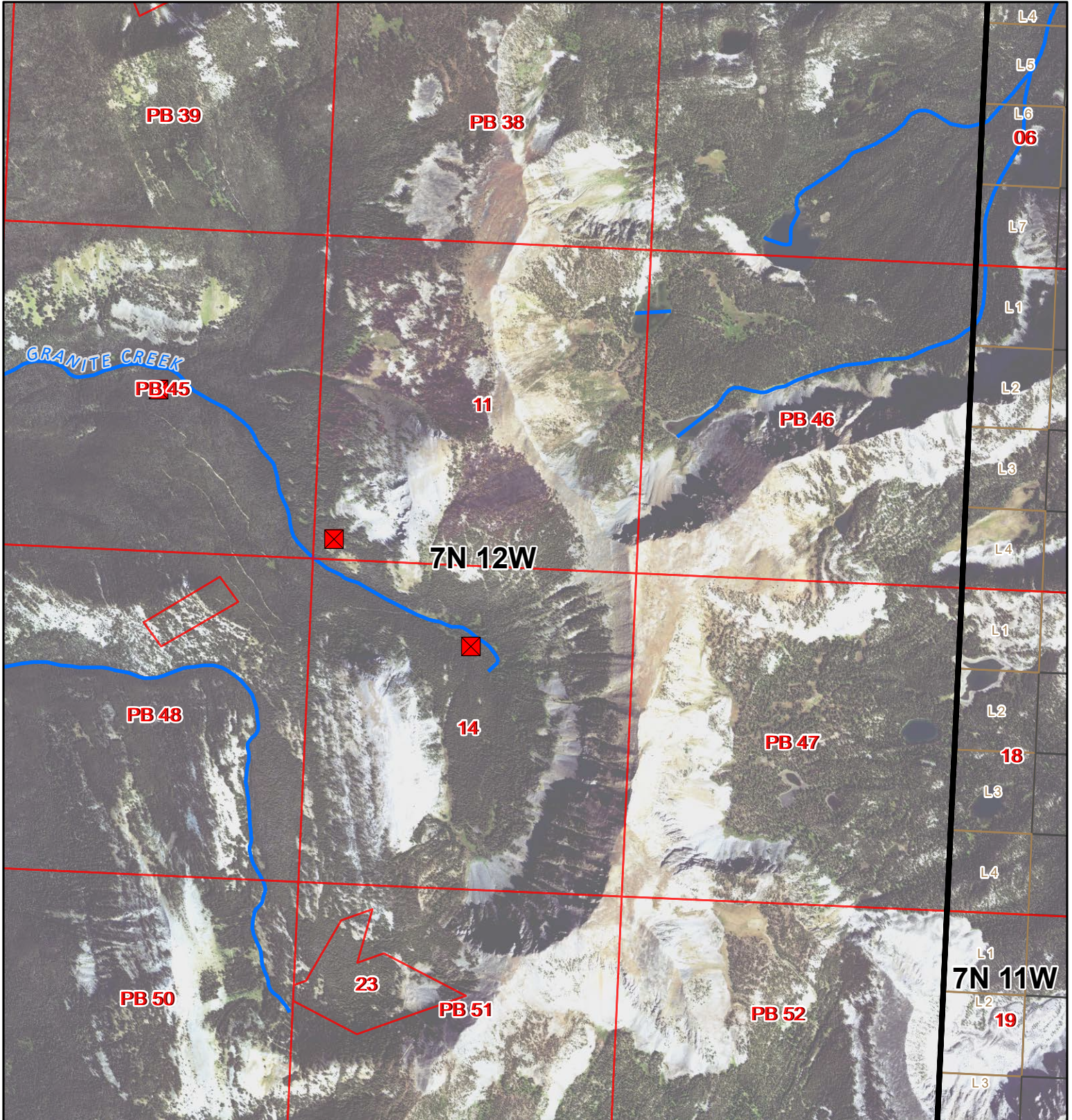





# Flint Creek Diversion Sites

FLINT CREEK (Basin Name) - Basin 76GJ, CLARK FORK ABOVE BLACKFOOT RIVER  
 (Basin Name) - Basin 76G, ROCK CREEK, TRIBUTARY OF CLARK FORK RIVER  
 (Basin Name) - Basin 76E



1:26,000

Miles

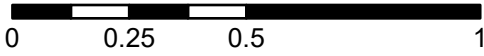

- Points of Diversion
- ~ Streams
- ~ Canal Ditch

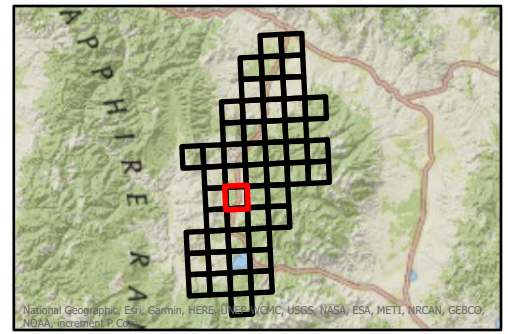

\* The diversions shown on this map are based on available data. The mapped diversions may not be correct.

Aerial Photos: 2021 NAIP

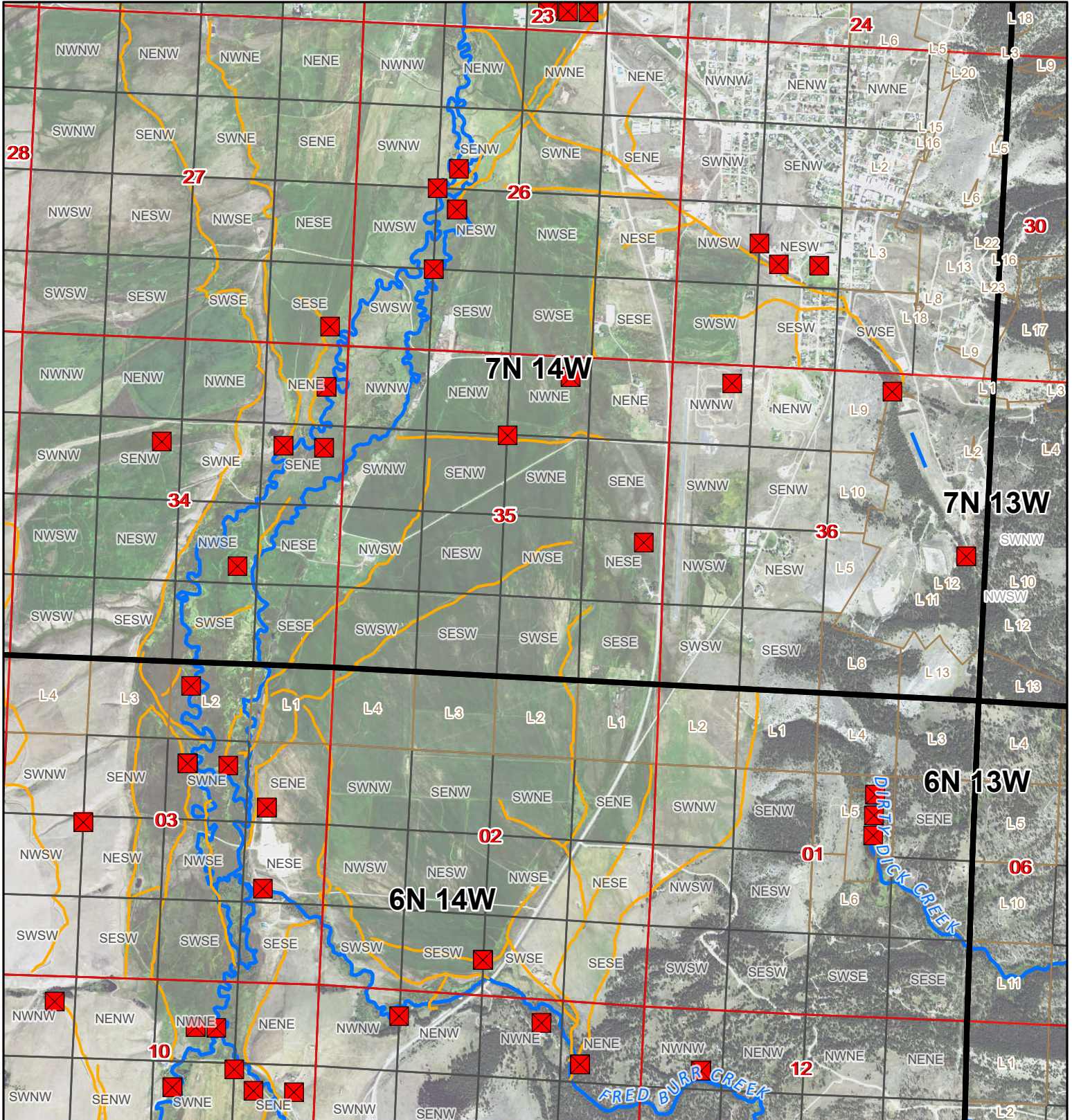

# Flint Creek Diversion Sites

FLINT CREEK (Basin Name) - Basin 76GJ, CLARK FORK ABOVE BLACKFOOT RIVER  
 (Basin Name) - Basin 76G, ROCK CREEK, TRIBUTARY OF CLARK FORK RIVER  
 (Basin Name) - Basin 76E



1:26,000

Miles

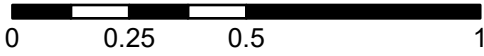

- ✖ Points of Diversion
- ~ Streams
- ~ Canal Ditch

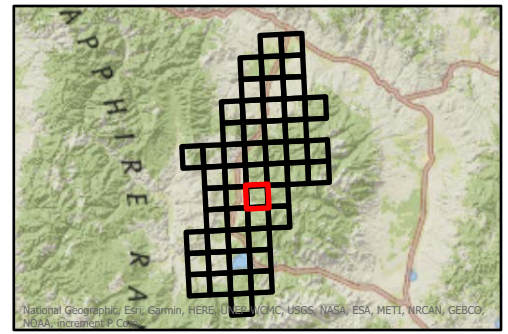

\* The diversions shown on this map are based on available data.  
 The mapped diversions may not be correct.

Aerial Photos: 2021 NAIP

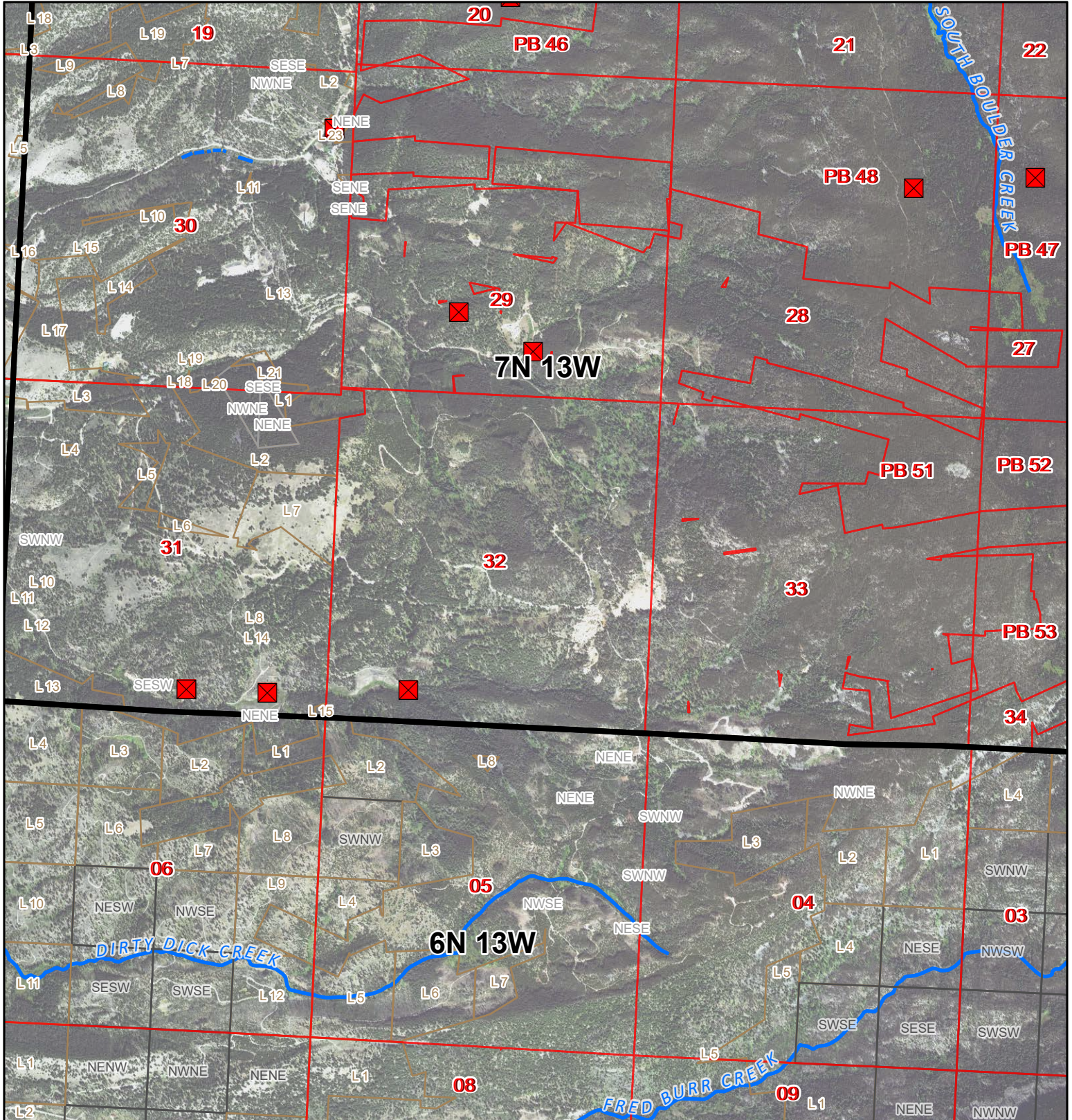

# Flint Creek Diversion Sites



FLINT CREEK (Basin Name) - Basin 76GJ, CLARK FORK ABOVE BLACKFOOT RIVER  
 (Basin Name) - Basin 76G, ROCK CREEK, TRIBUTARY OF CLARK FORK RIVER  
 (Basin Name) - Basin 76E

1:26,000

Miles

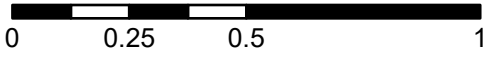

- ✖ Points of Diversion
- ~ Streams
- ~ Canal Ditch

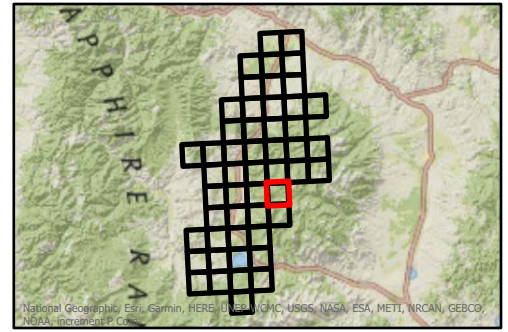

\* The diversions shown on this map are based on available data. The mapped diversions may not be correct.

Aerial Photos: 2021 NAIP

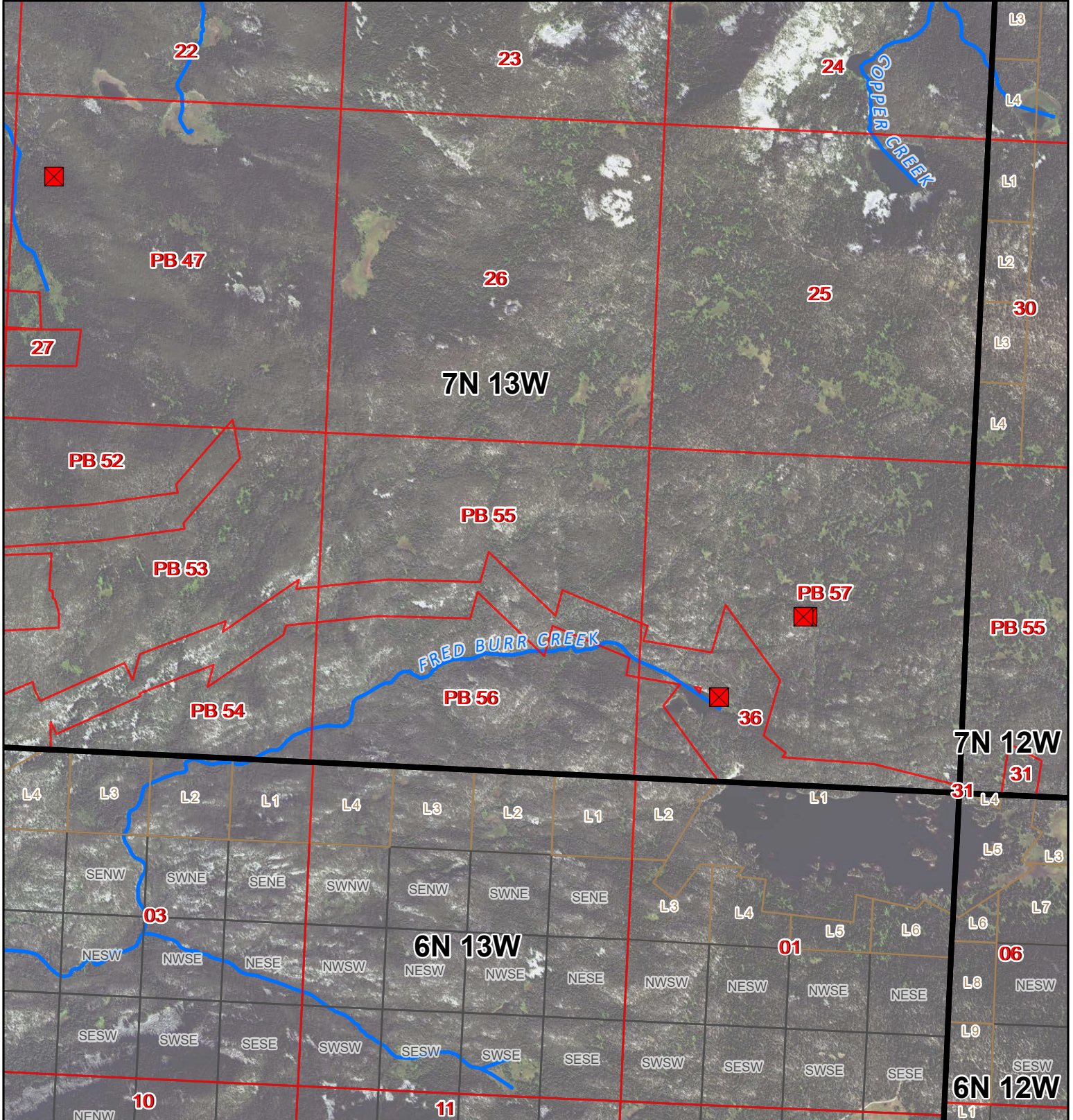

# Flint Creek Diversion Sites

FLINT CREEK (Basin Name) - Basin 76GJ, CLARK FORK ABOVE BLACKFOOT RIVER  
 (Basin Name) - Basin 76G, ROCK CREEK, TRIBUTARY OF CLARK FORK RIVER  
 (Basin Name) - Basin 76E



1:26,000

Miles

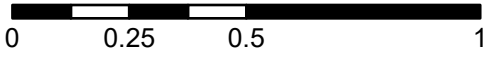

- ✖ Points of Diversion
- ~ Streams
- ~ Canal Ditch

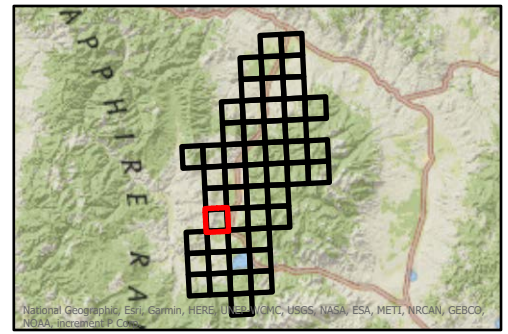

\* The diversions shown on this map are based on available data.  
 The mapped diversions may not be correct.

Aerial Photos: 2021 NAIP

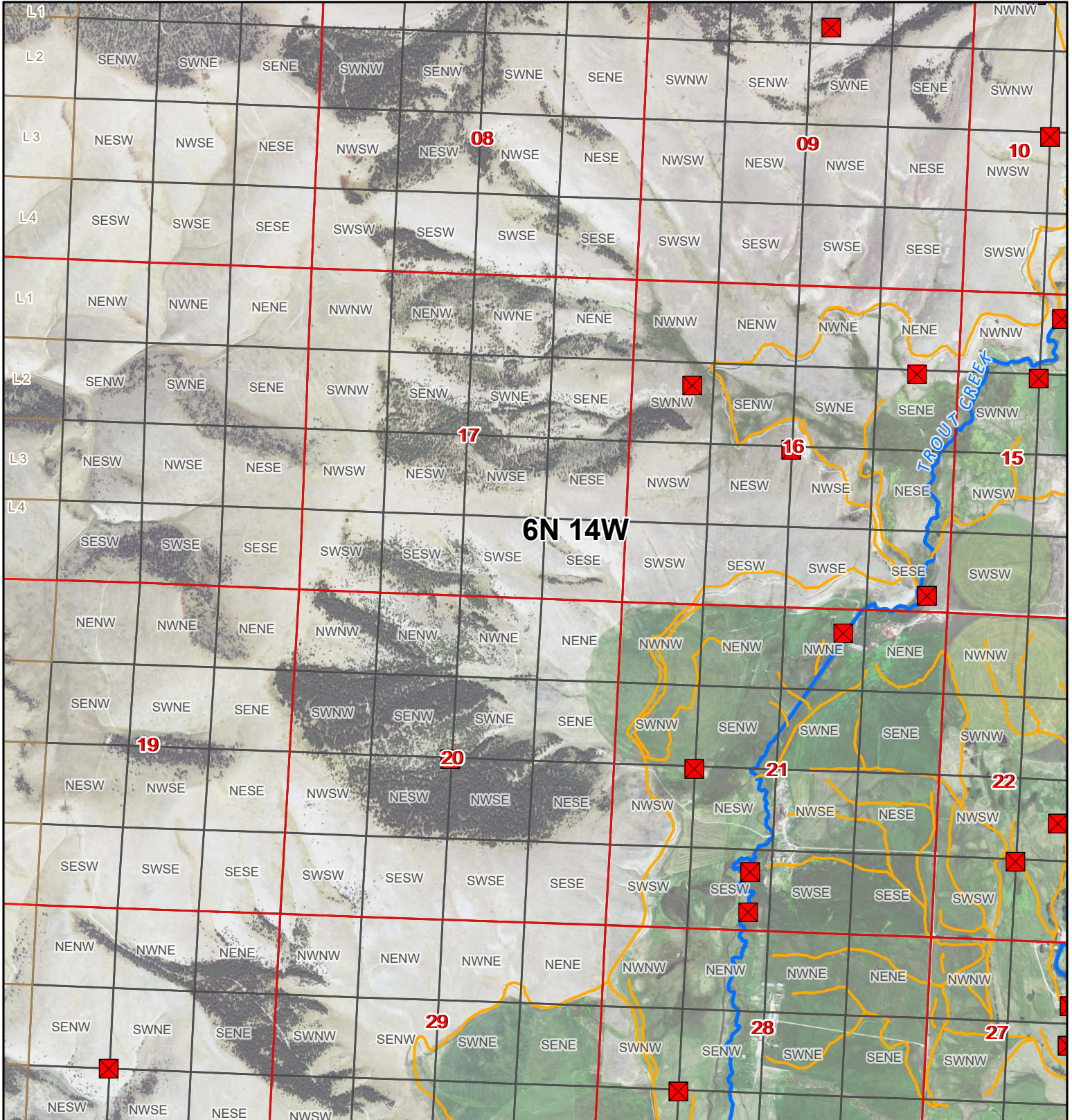

# Flint Creek Diversion Sites

FLINT CREEK (Basin Name) - Basin 76GJ, CLARK FORK ABOVE BLACKFOOT RIVER  
 (Basin Name) - Basin 76G, ROCK CREEK, TRIBUTARY OF CLARK FORK RIVER  
 (Basin Name) - Basin 76E



1:26,000

Miles

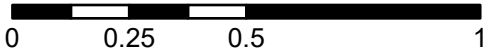

- Points of Diversion
- ~ Streams
- ~ Canal Ditch

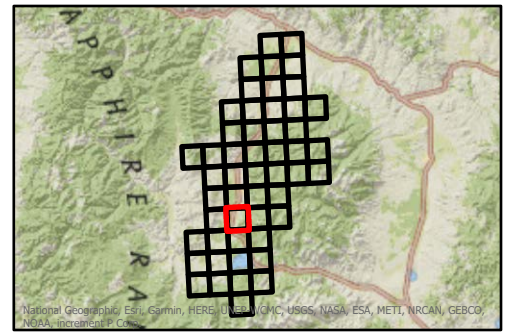

\* The diversions shown on this map are based on available data. The mapped diversions may not be correct.

Aerial Photos: 2021 NAIP

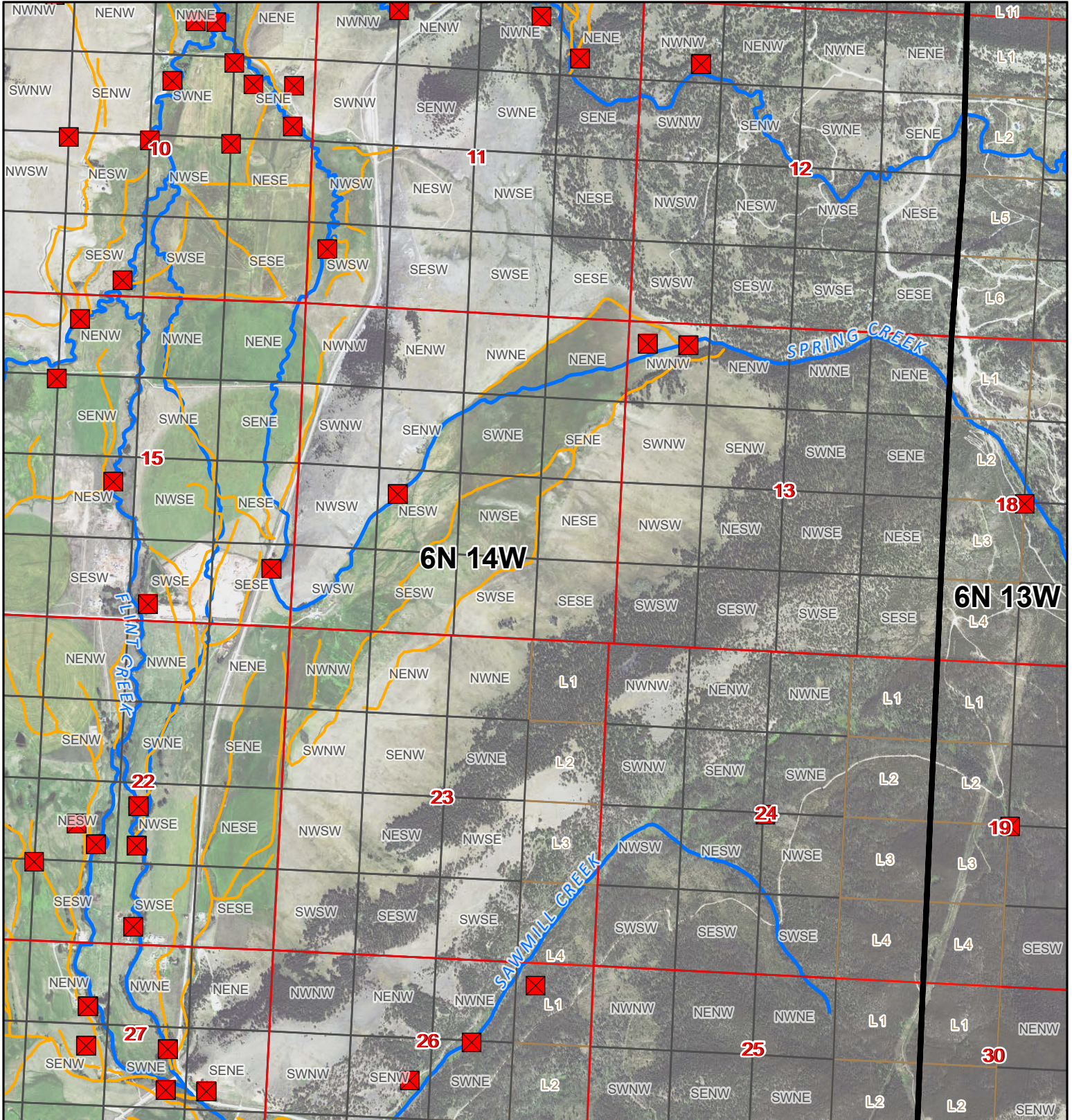

# Flint Creek Diversion Sites

FLINT CREEK (Basin Name) - Basin 76GJ, CLARK FORK ABOVE BLACKFOOT RIVER  
 (Basin Name) - Basin 76G, ROCK CREEK, TRIBUTARY OF CLARK FORK RIVER  
 (Basin Name) - Basin 76E



1:26,000

Miles

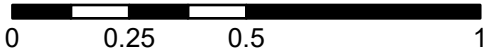

- ✖ Points of Diversion
- ~ Streams
- ~ Canal Ditch

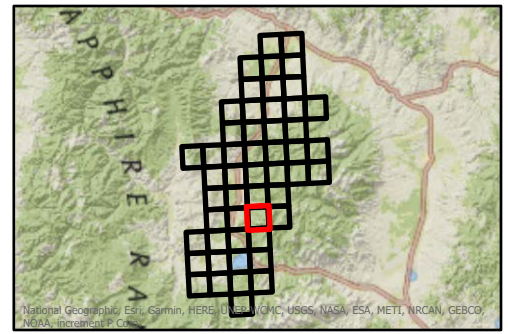

\* The diversions shown on this map are based on available data. The mapped diversions may not be correct.

Aerial Photos: 2021 NAIP

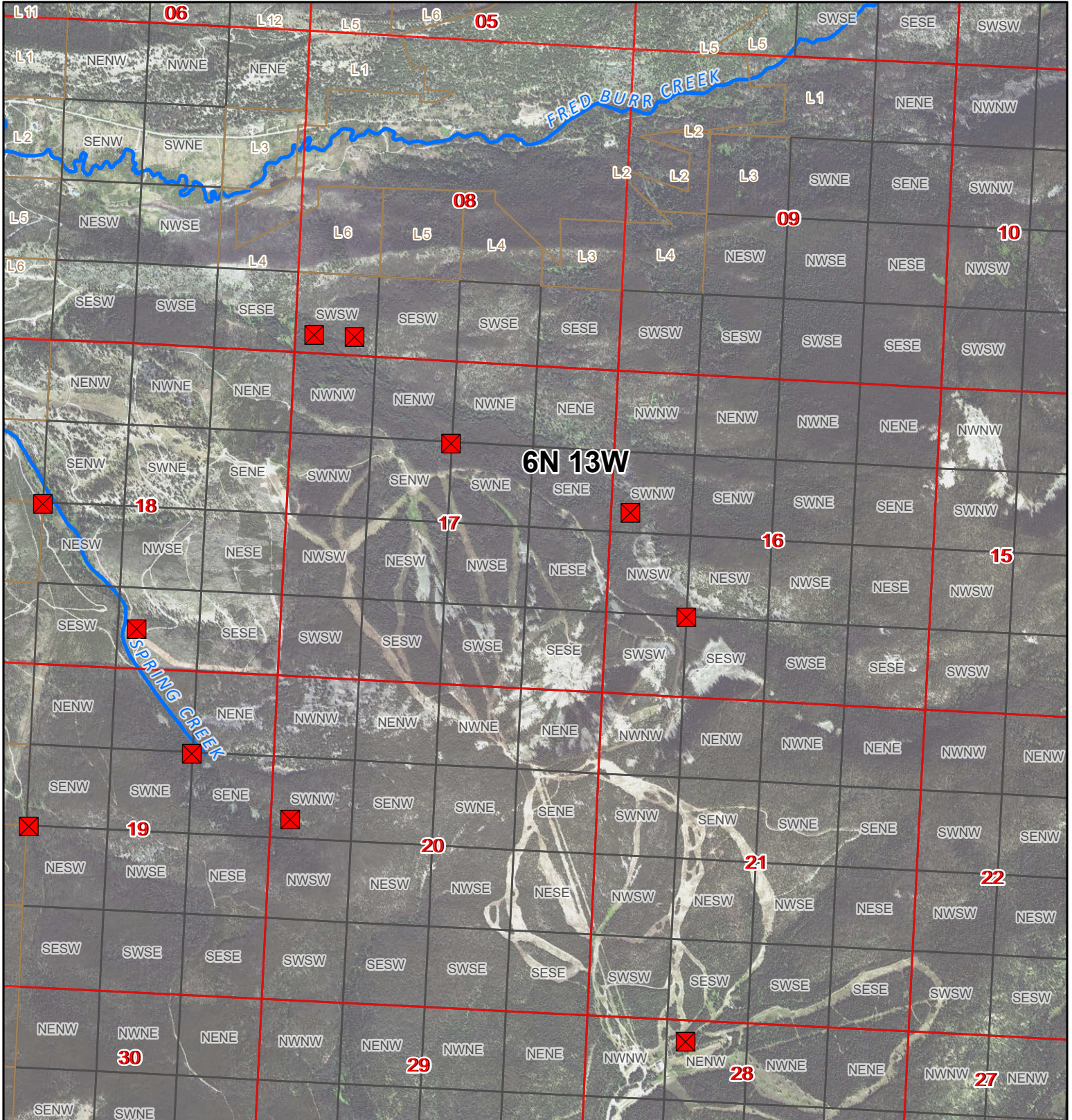

# Flint Creek Diversion Sites

FLINT CREEK (Basin Name) - Basin 76GJ, CLARK FORK ABOVE BLACKFOOT RIVER  
 (Basin Name) - Basin 76G, ROCK CREEK, TRIBUTARY OF CLARK FORK RIVER  
 (Basin Name) - Basin 76E



1:26,000

Miles

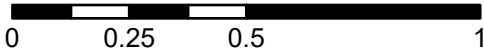

- ✖ Points of Diversion
- ~ Streams
- ~ Canal Ditch

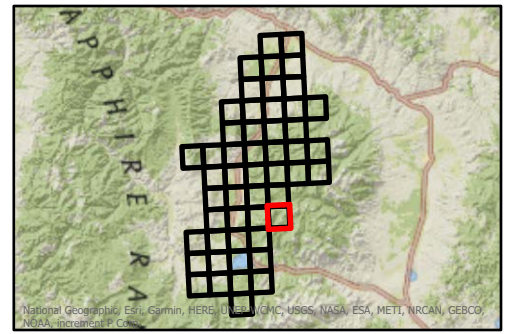

\* The diversions shown on this map are based on available data.  
 The mapped diversions may not be correct.

Aerial Photos: 2021 NAIP

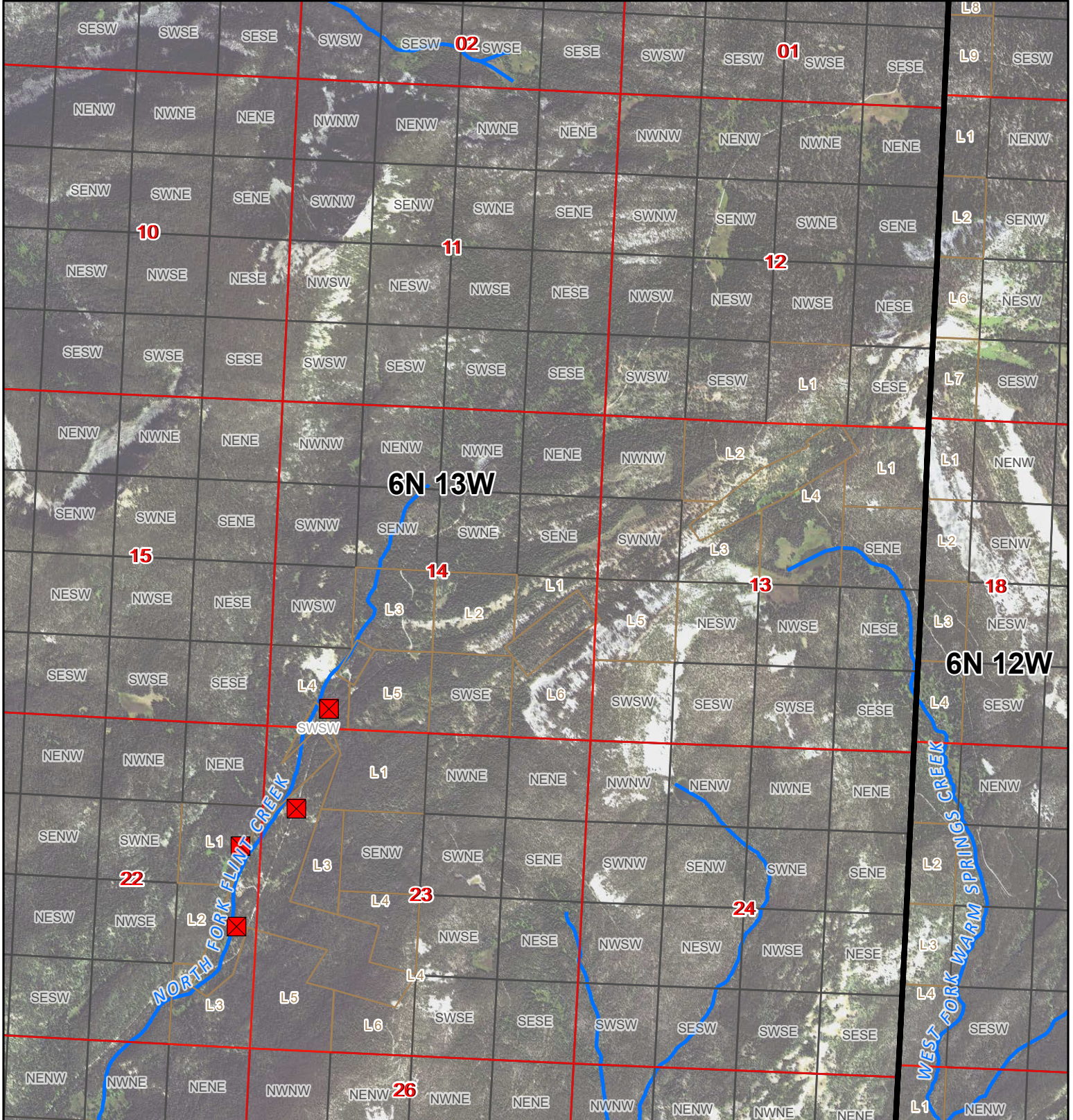

# Flint Creek Diversion Sites

FLINT CREEK (Basin Name) - Basin 76GJ, CLARK FORK ABOVE BLACKFOOT RIVER  
 (Basin Name) - Basin 76G, ROCK CREEK, TRIBUTARY OF CLARK FORK RIVER  
 (Basin Name) - Basin 76E



1:26,000

Miles

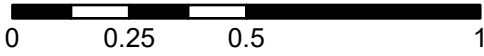

- ✖ Points of Diversion
- ~ Streams
- ~ Canal Ditch

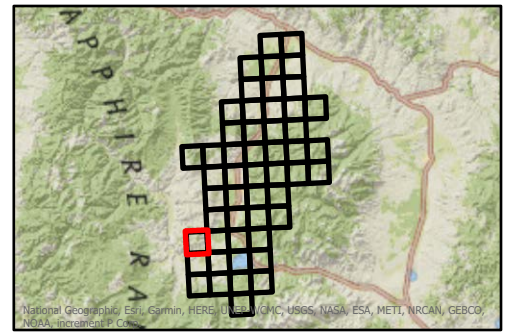

\* The diversions shown on this map are based on available data.  
 The mapped diversions may not be correct.

Aerial Photos: 2021 NAIP

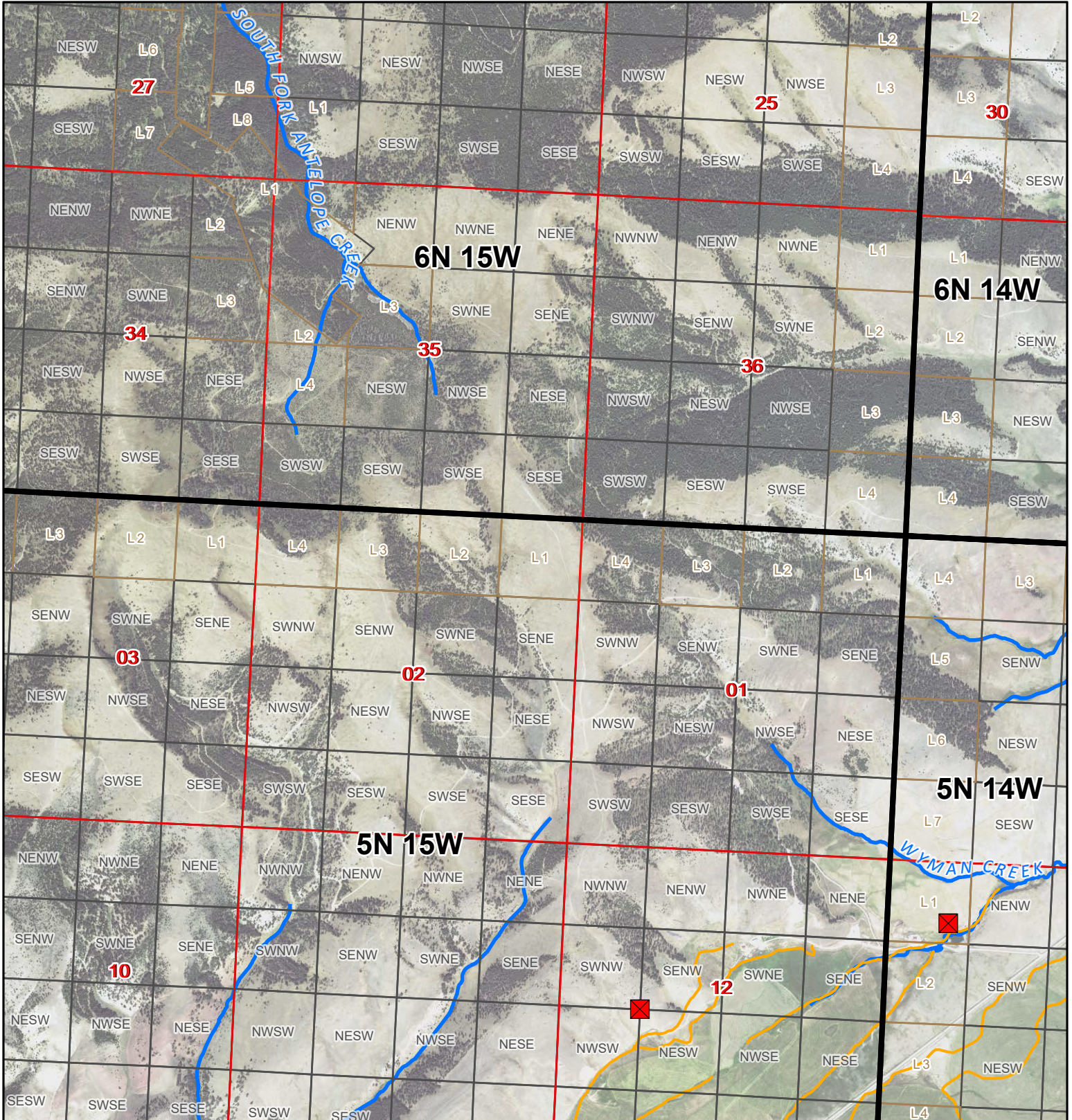



# Flint Creek Diversion Sites

FLINT CREEK (Basin Name) - Basin 76GJ, CLARK FORK ABOVE BLACKFOOT RIVER  
 (Basin Name) - Basin 76G, ROCK CREEK, TRIBUTARY OF CLARK FORK RIVER  
 (Basin Name) - Basin 76E



1:26,000

Miles

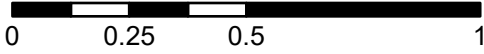

- ✖ Points of Diversion
- ~ Streams
- ~ Canal Ditch

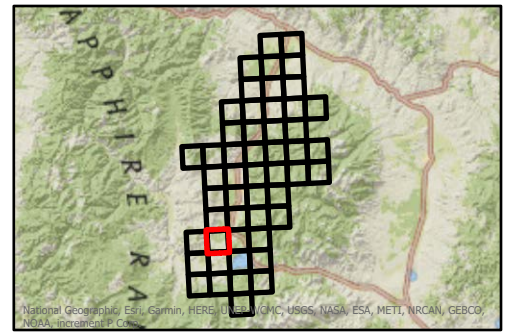

\* The diversions shown on this map are based on available data. The mapped diversions may not be correct.

Aerial Photos: 2021 NAIP

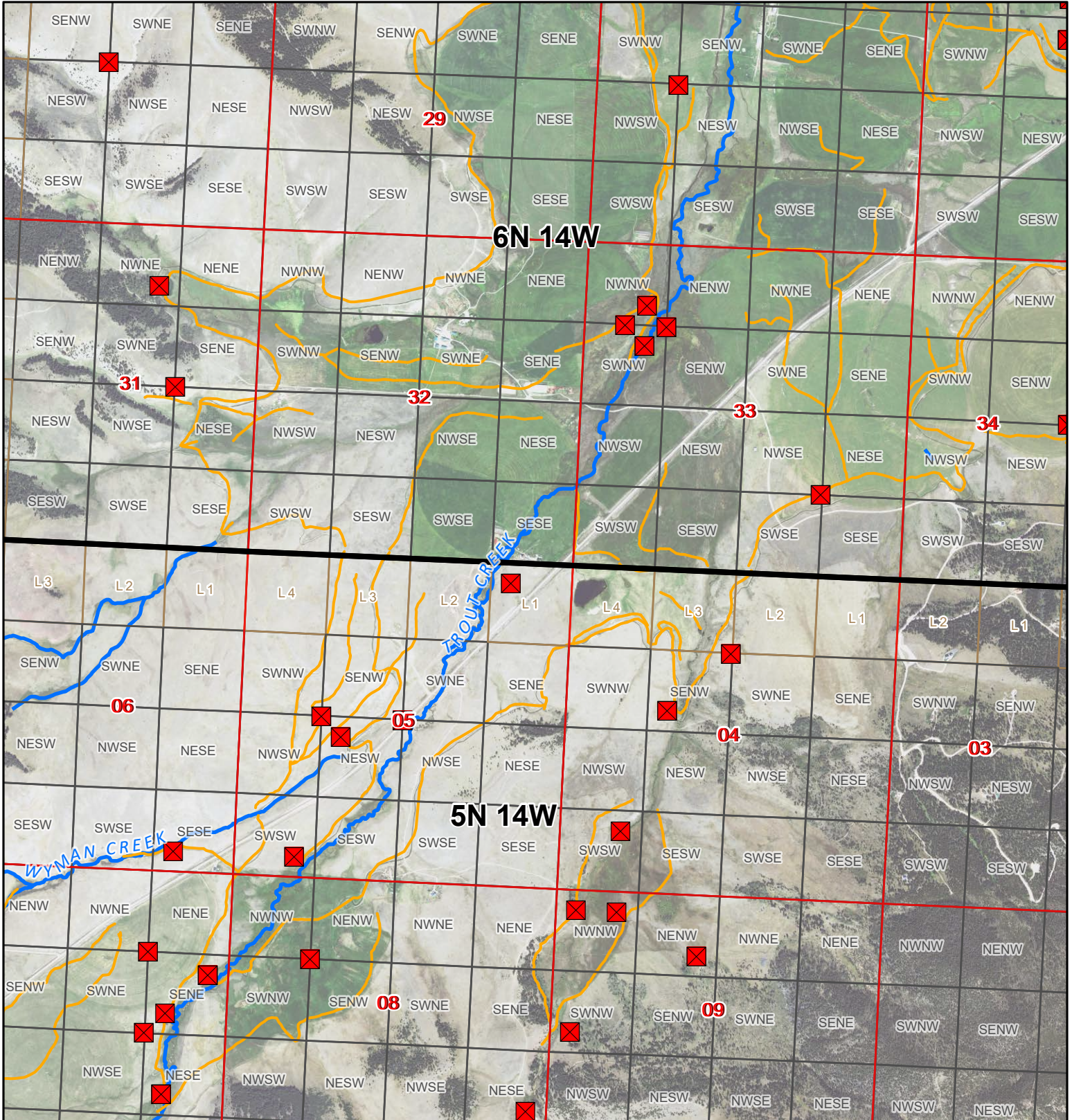

# Flint Creek Diversion Sites

FLINT CREEK (Basin Name) - Basin 76GJ, CLARK FORK ABOVE BLACKFOOT RIVER  
 (Basin Name) - Basin 76G, ROCK CREEK, TRIBUTARY OF CLARK FORK RIVER  
 (Basin Name) - Basin 76E



1:26,000

Miles

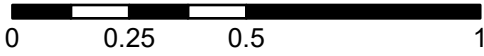

- Points of Diversion
- ~ Streams
- ~ Canal Ditch

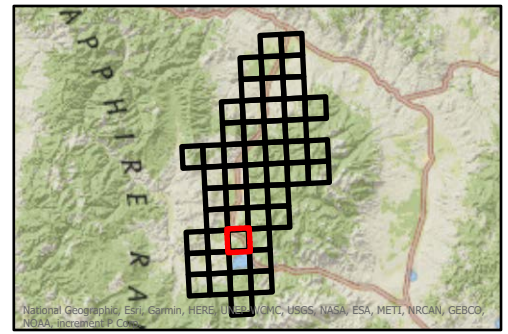

\* The diversions shown on this map are based on available data. The mapped diversions may not be correct.

Aerial Photos: 2021 NAIP

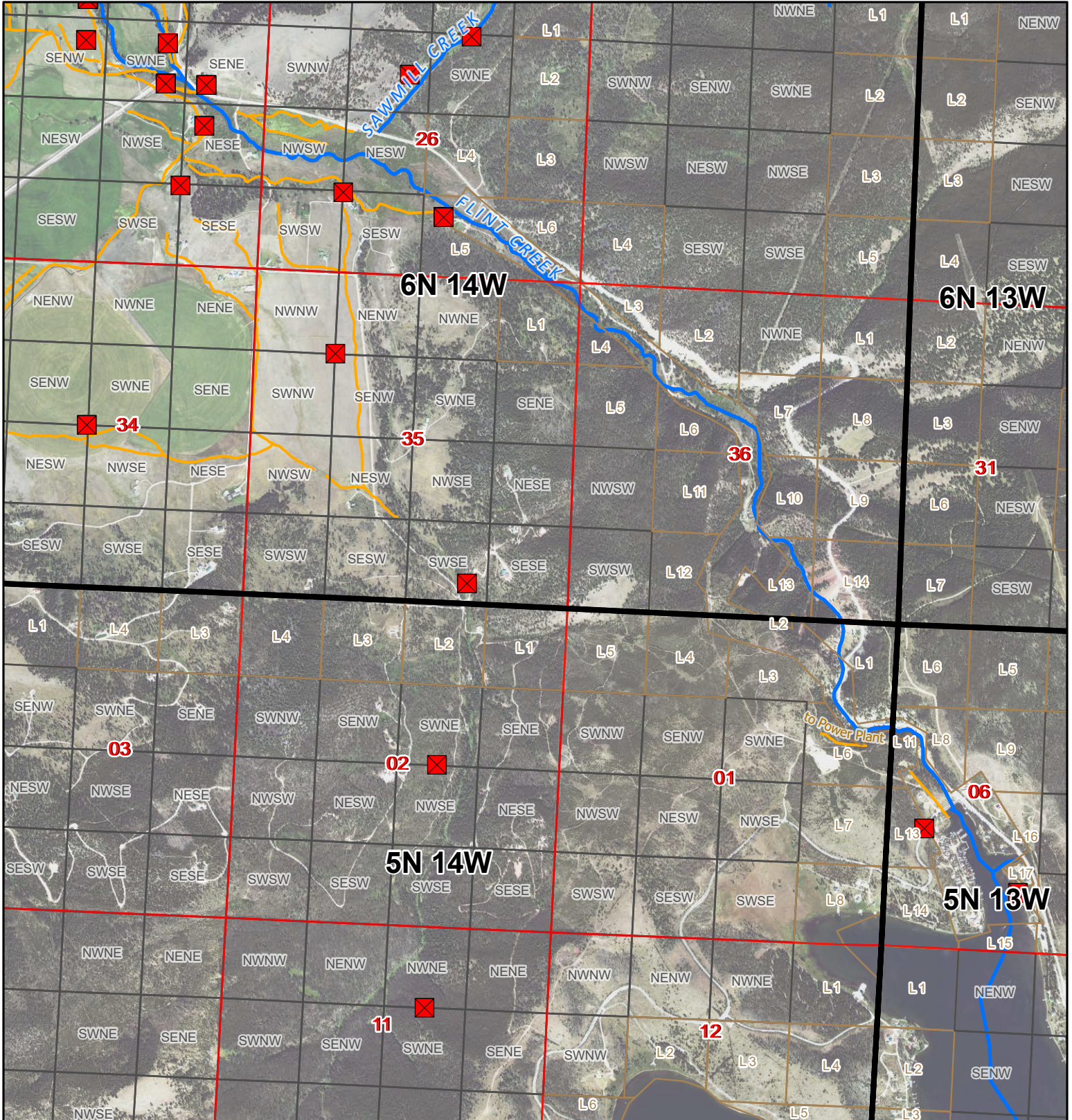

# Flint Creek Diversion Sites

FLINT CREEK (Basin Name) - Basin 76GJ, CLARK FORK ABOVE BLACKFOOT RIVER  
 (Basin Name) - Basin 76G, ROCK CREEK, TRIBUTARY OF CLARK FORK RIVER  
 (Basin Name) - Basin 76E



1:26,000

Miles

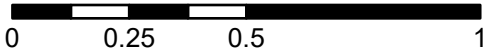

- ✖ Points of Diversion
- ~ Streams
- ~ Canal Ditch

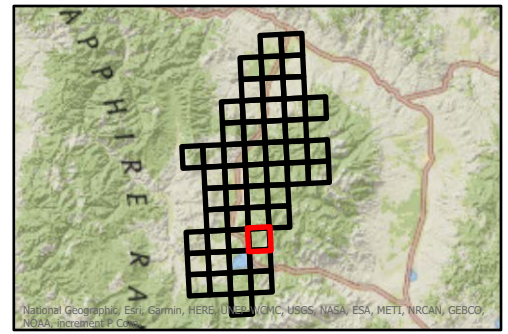

\* The diversions shown on this map are based on available data. The mapped diversions may not be correct.

Aerial Photos: 2021 NAIP

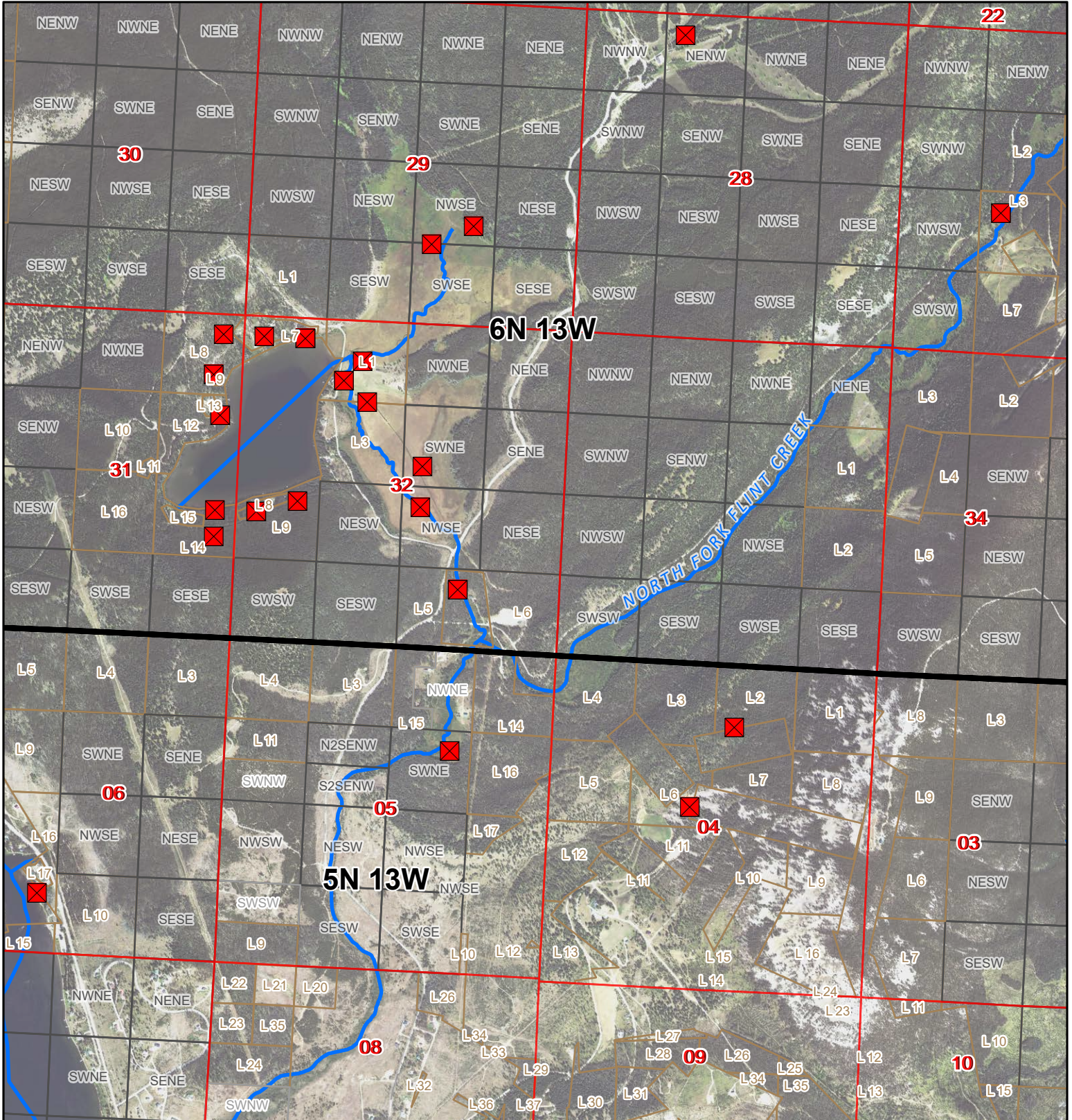

# Flint Creek Diversion Sites

FLINT CREEK (Basin Name) - Basin 76GJ, CLARK FORK ABOVE BLACKFOOT RIVER  
 (Basin Name) - Basin 76G, ROCK CREEK, TRIBUTARY OF CLARK FORK RIVER  
 (Basin Name) - Basin 76E



1:26,000

Miles

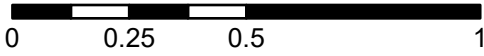

- ✖ Points of Diversion
- ~ Streams
- ~ Canal Ditch

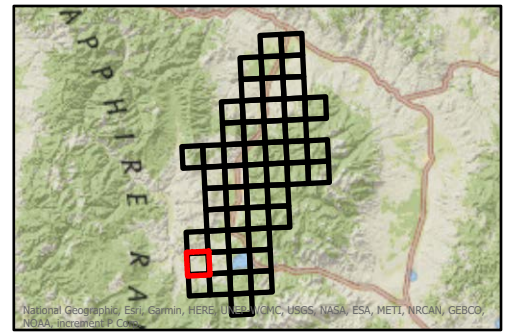

\* The diversions shown on this map are based on available data. The mapped diversions may not be correct.

Aerial Photos: 2021 NAIP

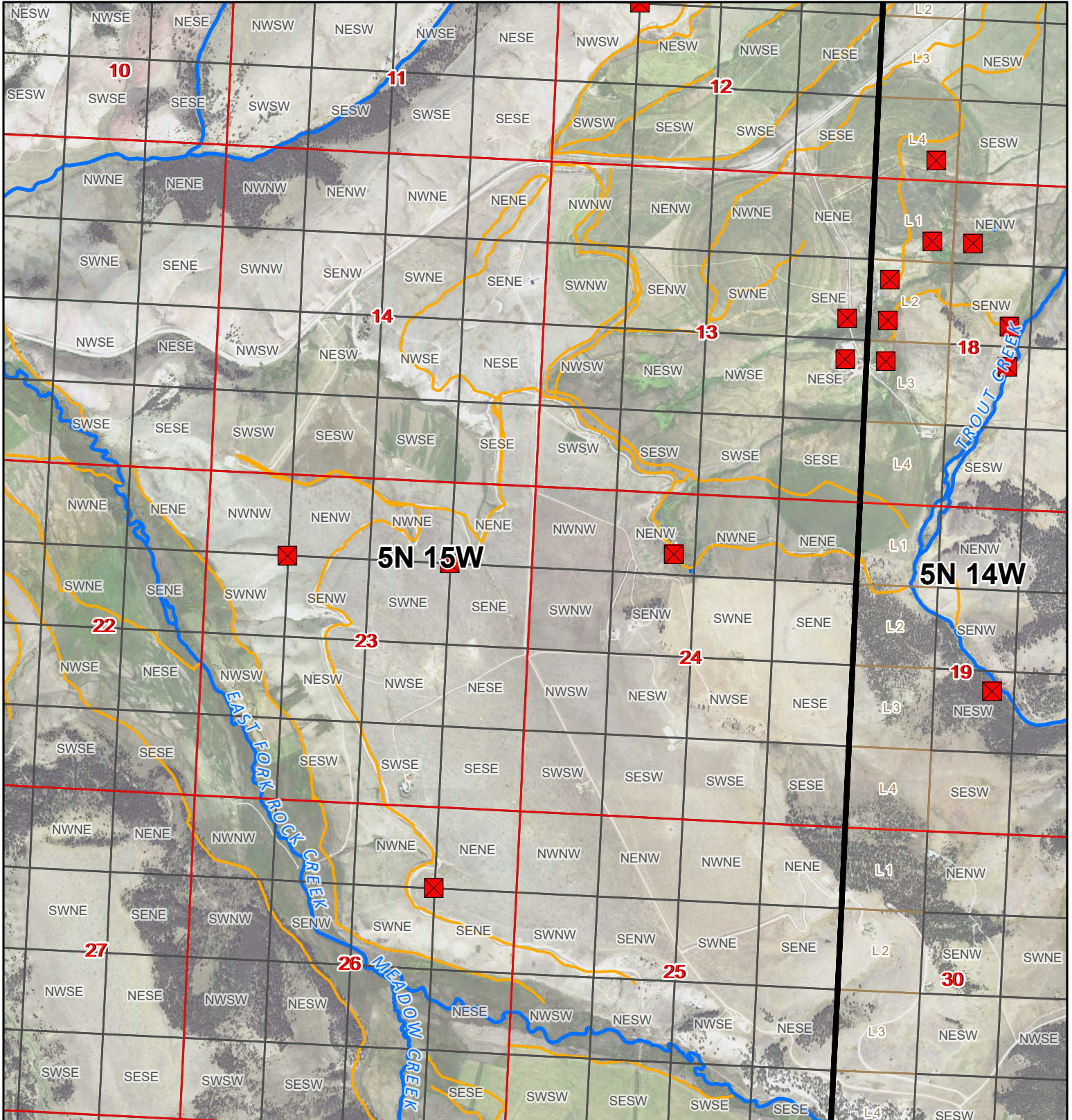

# Flint Creek Diversion Sites

FLINT CREEK (Basin Name) - Basin 76GJ, CLARK FORK ABOVE BLACKFOOT RIVER  
 (Basin Name) - Basin 76G, ROCK CREEK, TRIBUTARY OF CLARK FORK RIVER  
 (Basin Name) - Basin 76E



1:26,000

Miles

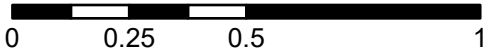

- ✖ Points of Diversion
- ~ Streams
- ~ Canal Ditch

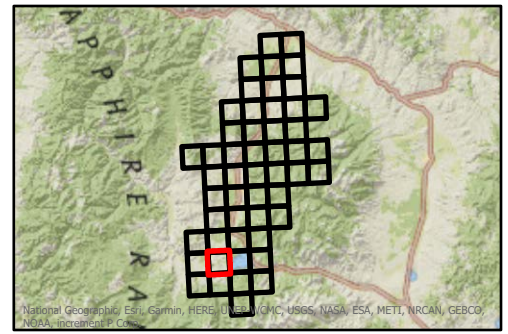

\* The diversions shown on this map are based on available data. The mapped diversions may not be correct.

Aerial Photos: 2021 NAIP

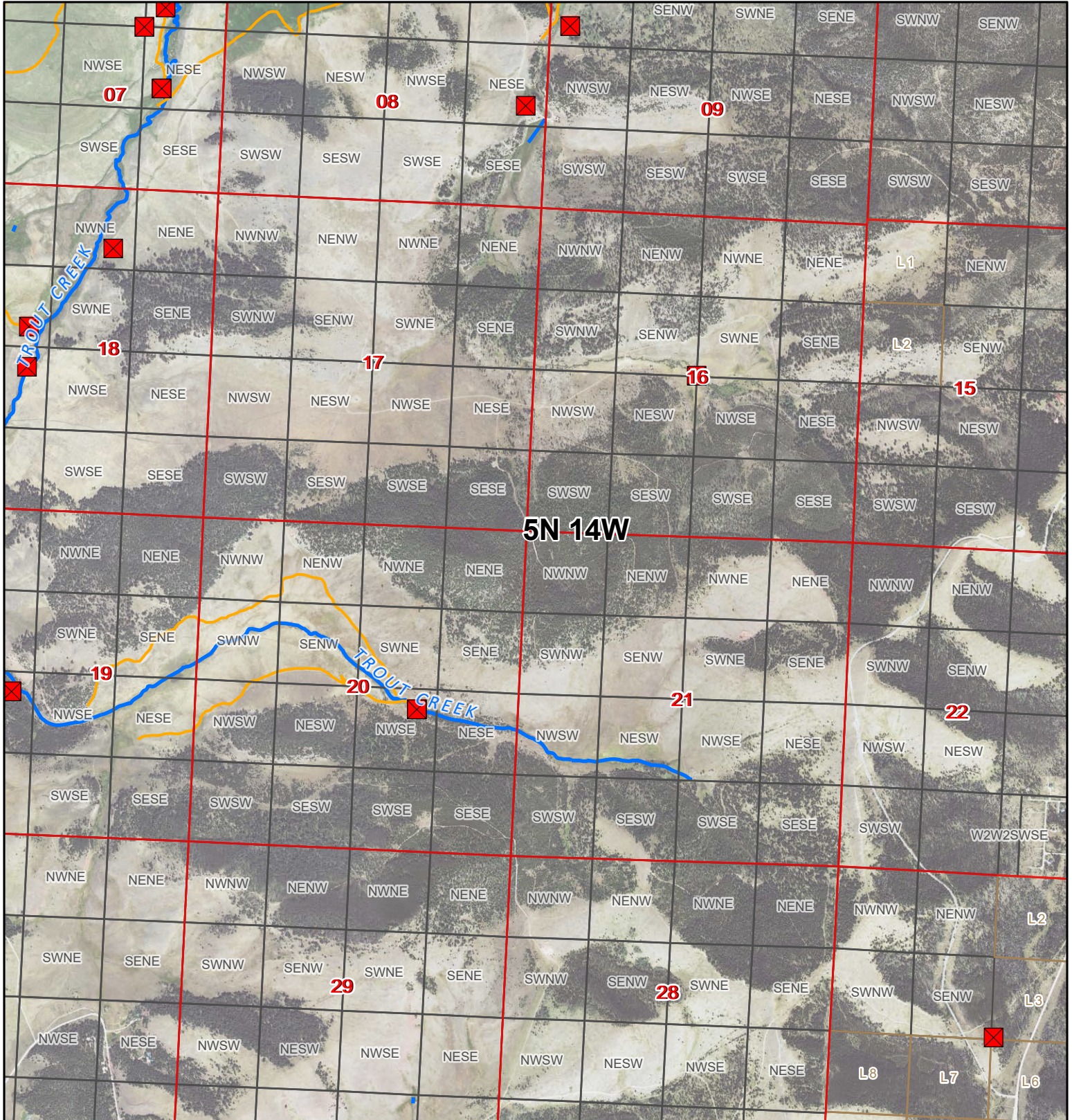

# Flint Creek Diversion Sites

FLINT CREEK (Basin Name) - Basin 76GJ, CLARK FORK ABOVE BLACKFOOT RIVER  
 (Basin Name) - Basin 76G, ROCK CREEK, TRIBUTARY OF CLARK FORK RIVER  
 (Basin Name) - Basin 76E



1:26,000

Miles

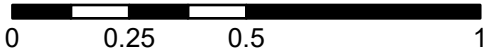

- Points of Diversion
- ~ Streams
- ~ Canal Ditch

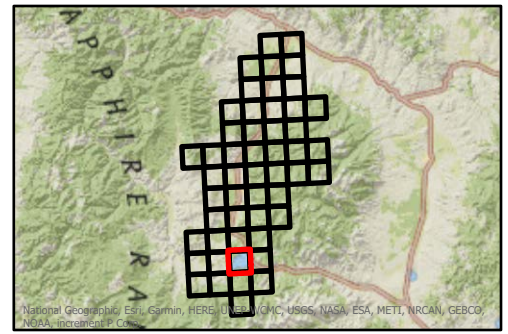

\* The diversions shown on this map are based on available data.  
 The mapped diversions may not be correct.

Aerial Photos: 2021 NAIP

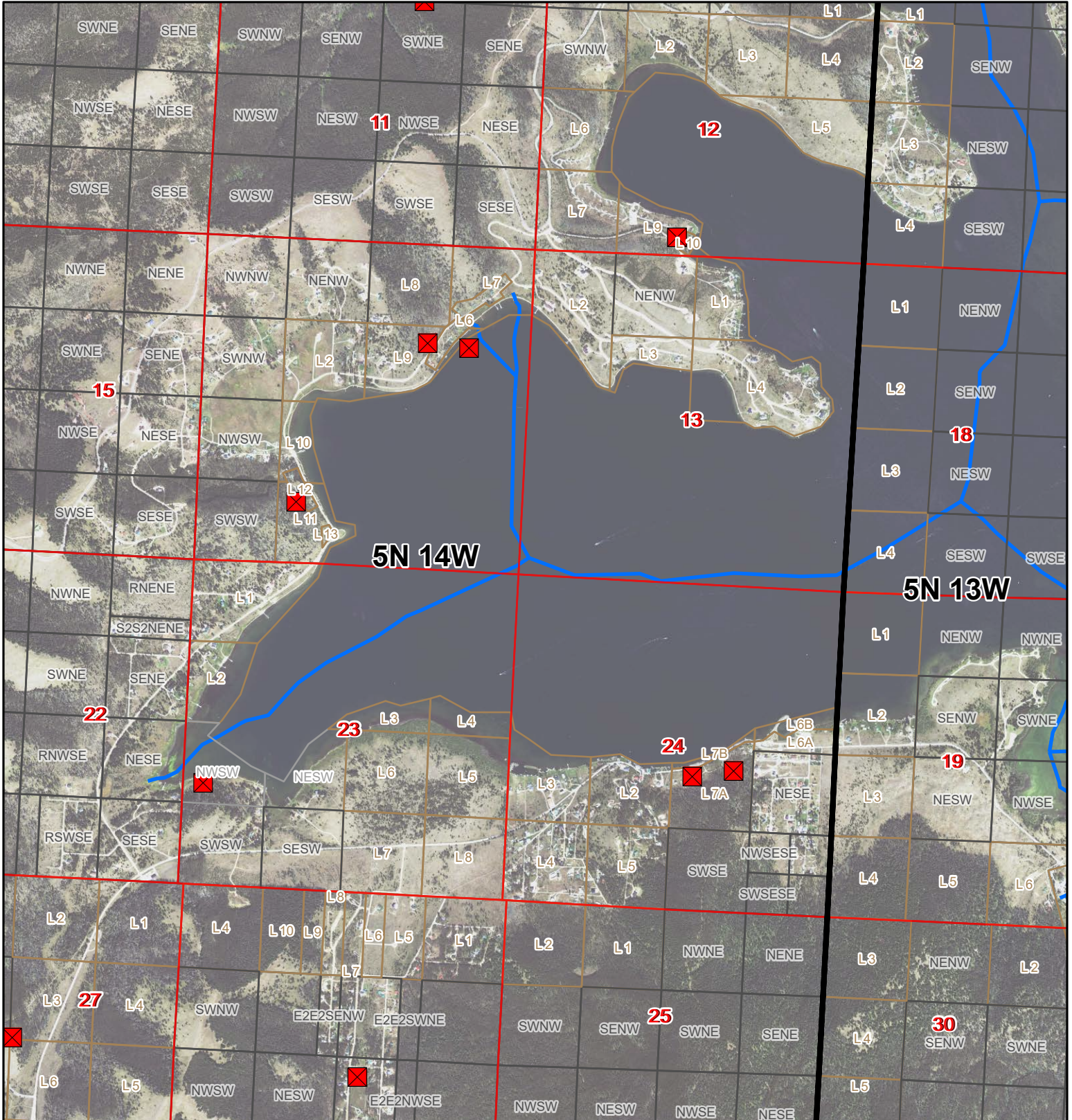

# Flint Creek Diversion Sites

FLINT CREEK (Basin Name) - Basin 76GJ, CLARK FORK ABOVE BLACKFOOT RIVER  
 (Basin Name) - Basin 76G, ROCK CREEK, TRIBUTARY OF CLARK FORK RIVER  
 (Basin Name) - Basin 76E



1:26,000

Miles

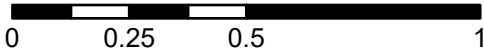

- ✖ Points of Diversion
- ~ Streams
- ~ Canal Ditch

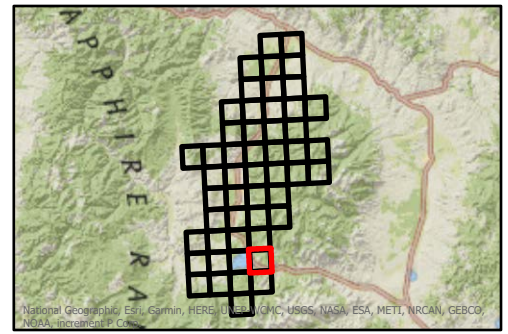

\* The diversions shown on this map are based on available data.  
 The mapped diversions may not be correct.

Aerial Photos: 2021 NAIP

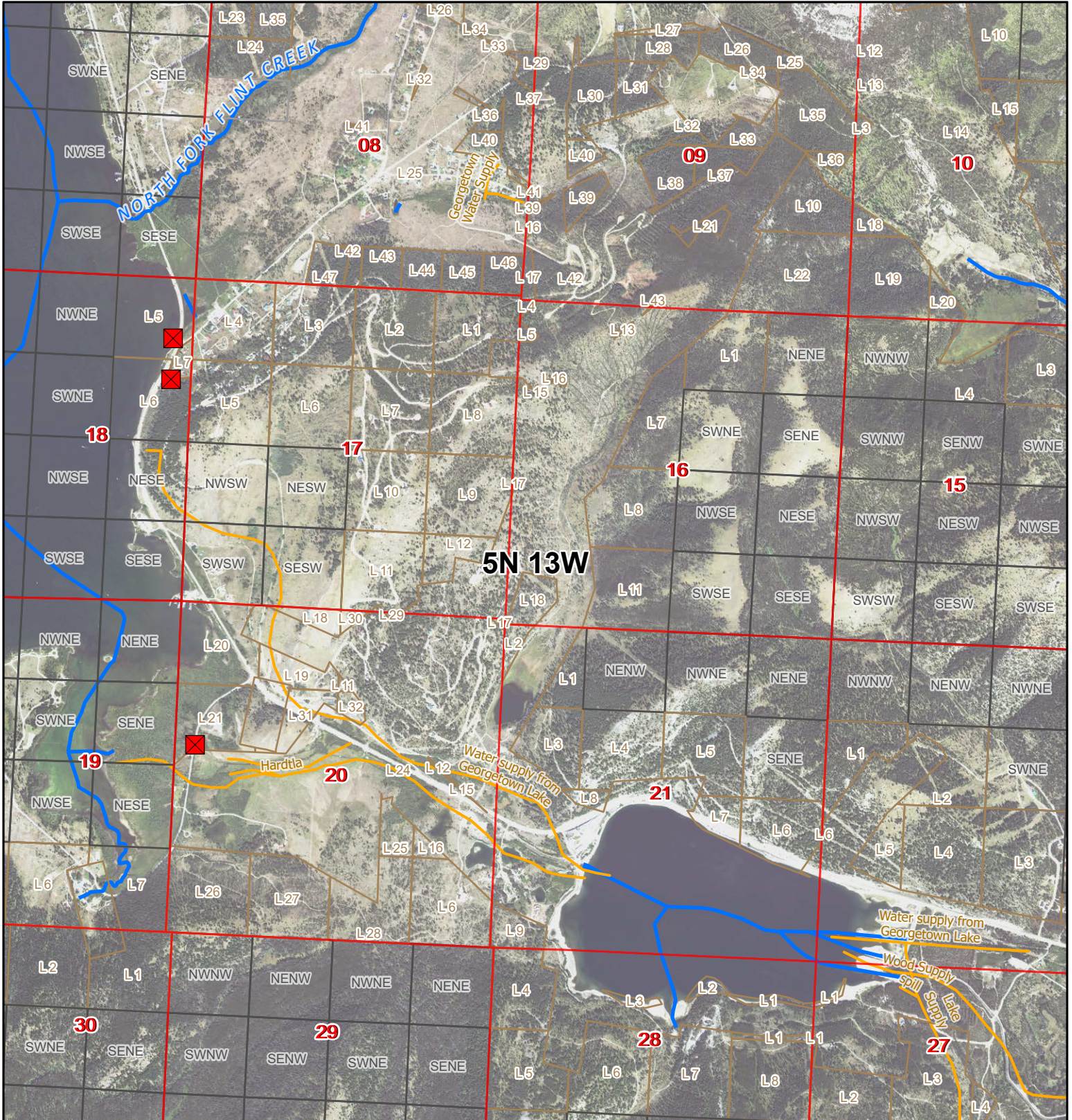

# Flint Creek Diversion Sites



FLINT CREEK (Basin Name) - Basin 76GJ, CLARK FORK ABOVE BLACKFOOT RIVER  
 (Basin Name) - Basin 76G, ROCK CREEK, TRIBUTARY OF CLARK FORK RIVER  
 (Basin Name) - Basin 76E

1:26,000

Miles

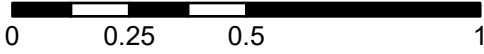

- ✖ Points of Diversion
- ~ Streams
- ~ Canal Ditch

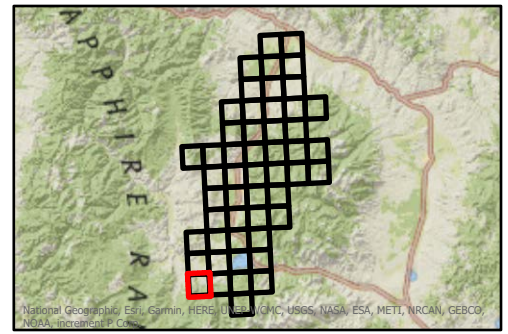

\* The diversions shown on this map are based on available data.  
 The mapped diversions may not be correct.

Aerial Photos: 2021 NAIP

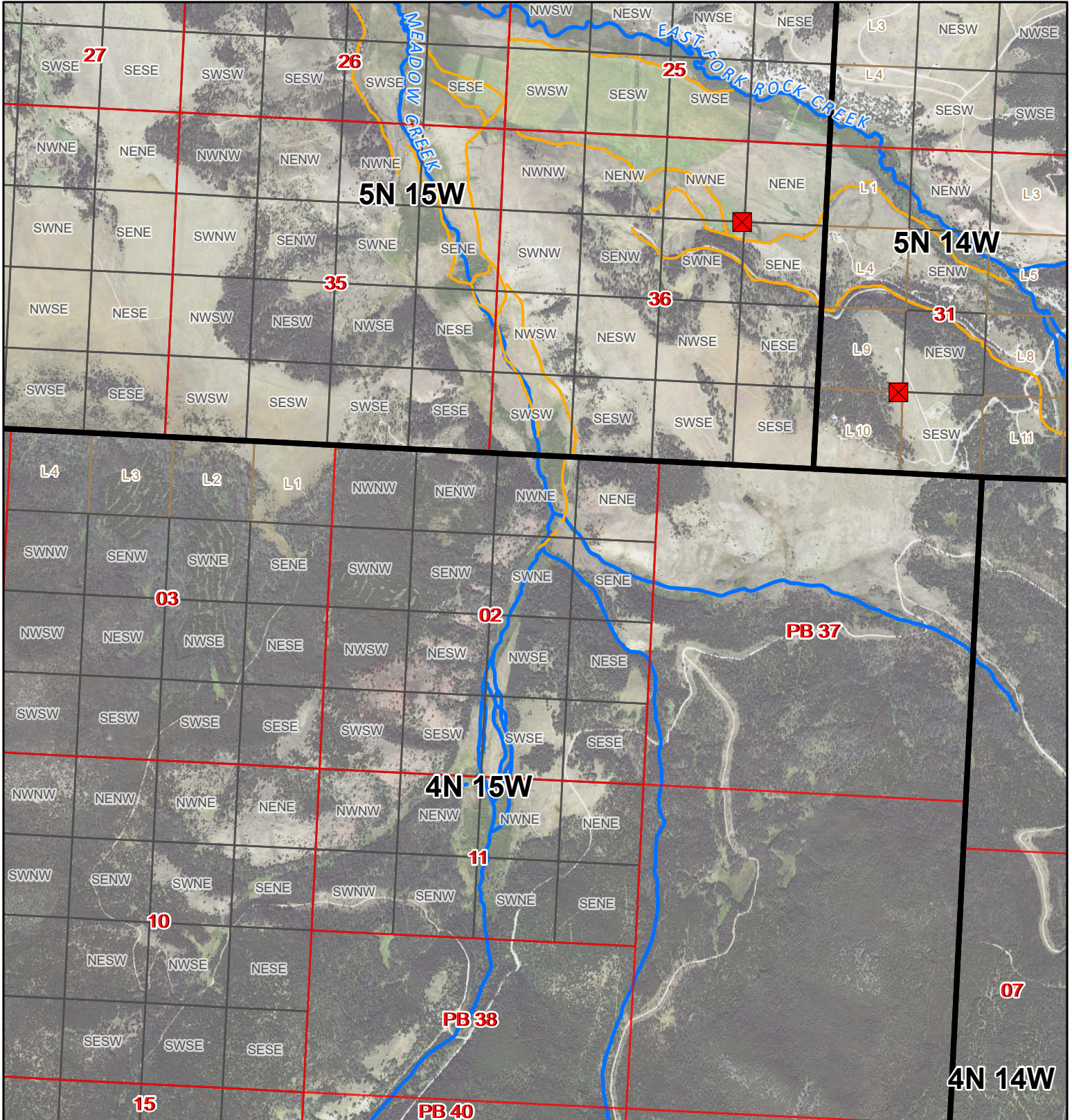



# Flint Creek Diversion Sites

FLINT CREEK (Basin Name) - Basin 76GJ, CLARK FORK ABOVE BLACKFOOT RIVER  
 (Basin Name) - Basin 76G, ROCK CREEK, TRIBUTARY OF CLARK FORK RIVER  
 (Basin Name) - Basin 76E



1:26,000

Miles

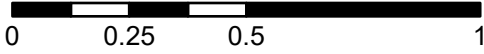

- ✖ Points of Diversion
- ~ Streams
- ~ Canal Ditch

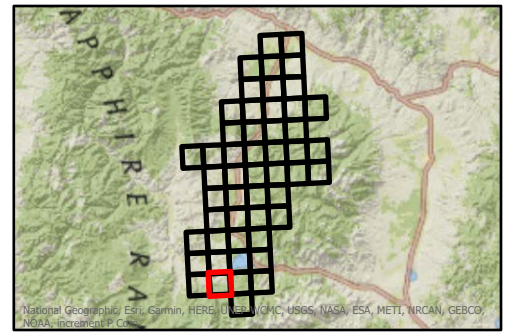

\* The diversions shown on this map are based on available data. The mapped diversions may not be correct.

Aerial Photos: 2021 NAIP

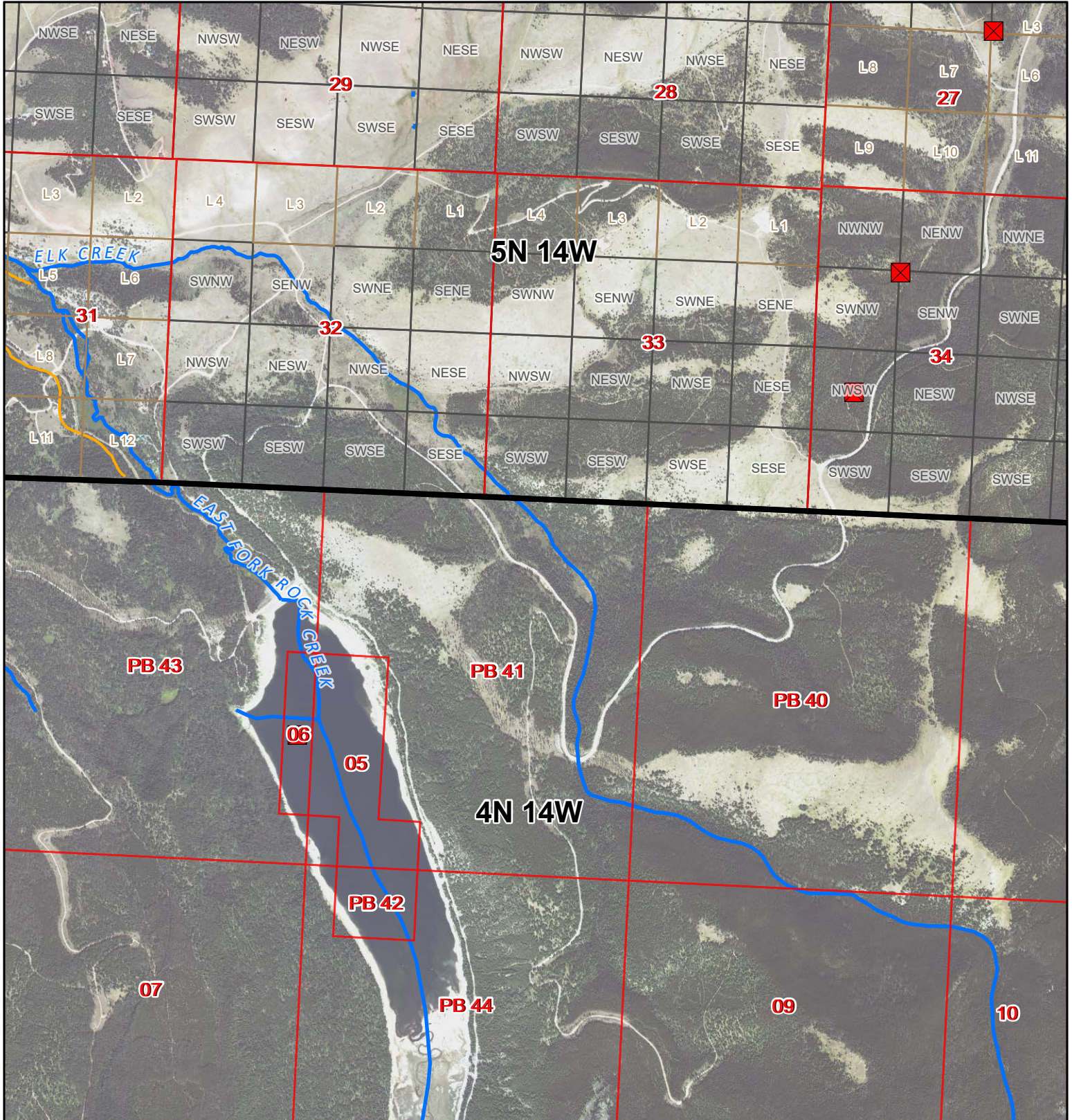

# Flint Creek Diversion Sites



FLINT CREEK (Basin Name) - Basin 76GJ, CLARK FORK ABOVE BLACKFOOT RIVER  
 (Basin Name) - Basin 76G, ROCK CREEK, TRIBUTARY OF CLARK FORK RIVER  
 (Basin Name) - Basin 76E

1:26,000

Miles

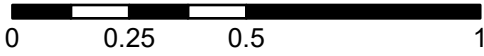

- ✖ Points of Diversion
- ~ Streams
- ~ Canal Ditch

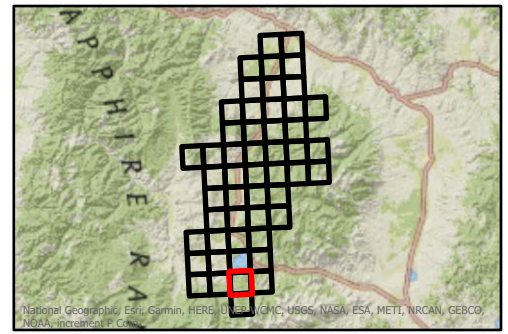

\* The diversions shown on this map are based on available data.  
 The mapped diversions may not be correct.

Aerial Photos: 2021 NAIP

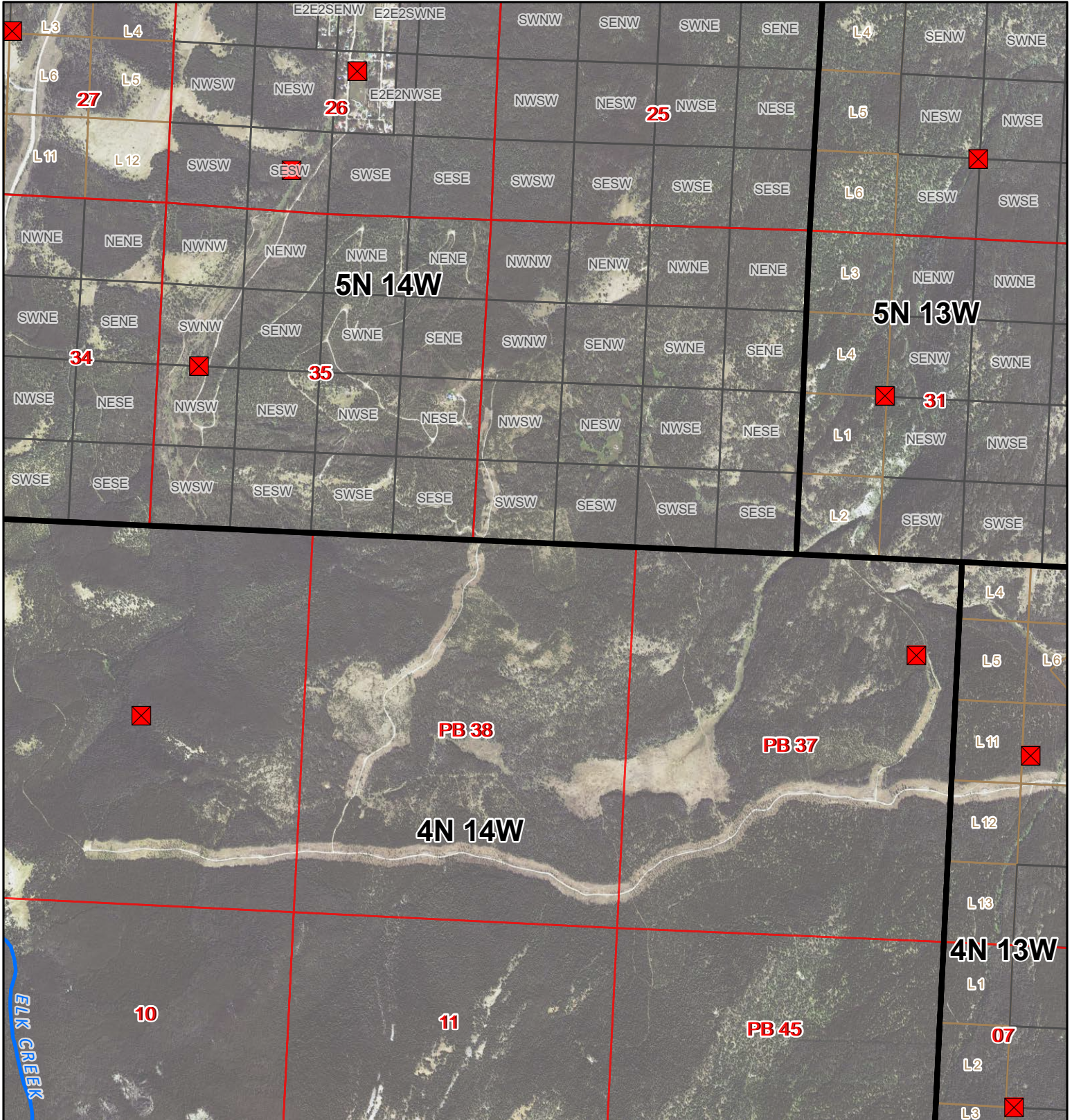

# Flint Creek Diversion Sites

FLINT CREEK (Basin Name) - Basin 76GJ, CLARK FORK ABOVE BLACKFOOT RIVER  
 (Basin Name) - Basin 76G, ROCK CREEK, TRIBUTARY OF CLARK FORK RIVER  
 (Basin Name) - Basin 76E



1:26,000

Miles

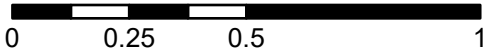

- Points of Diversion
- Streams
- Canal Ditch

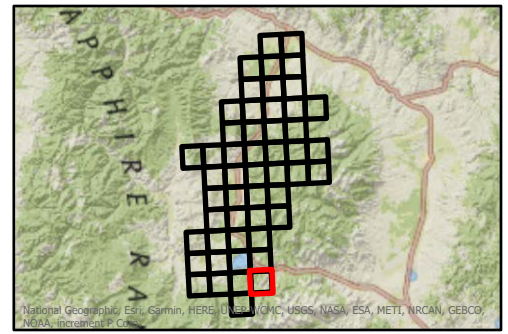

\* The diversions shown on this map are based on available data. The mapped diversions may not be correct.

Aerial Photos: 2021 NAIP

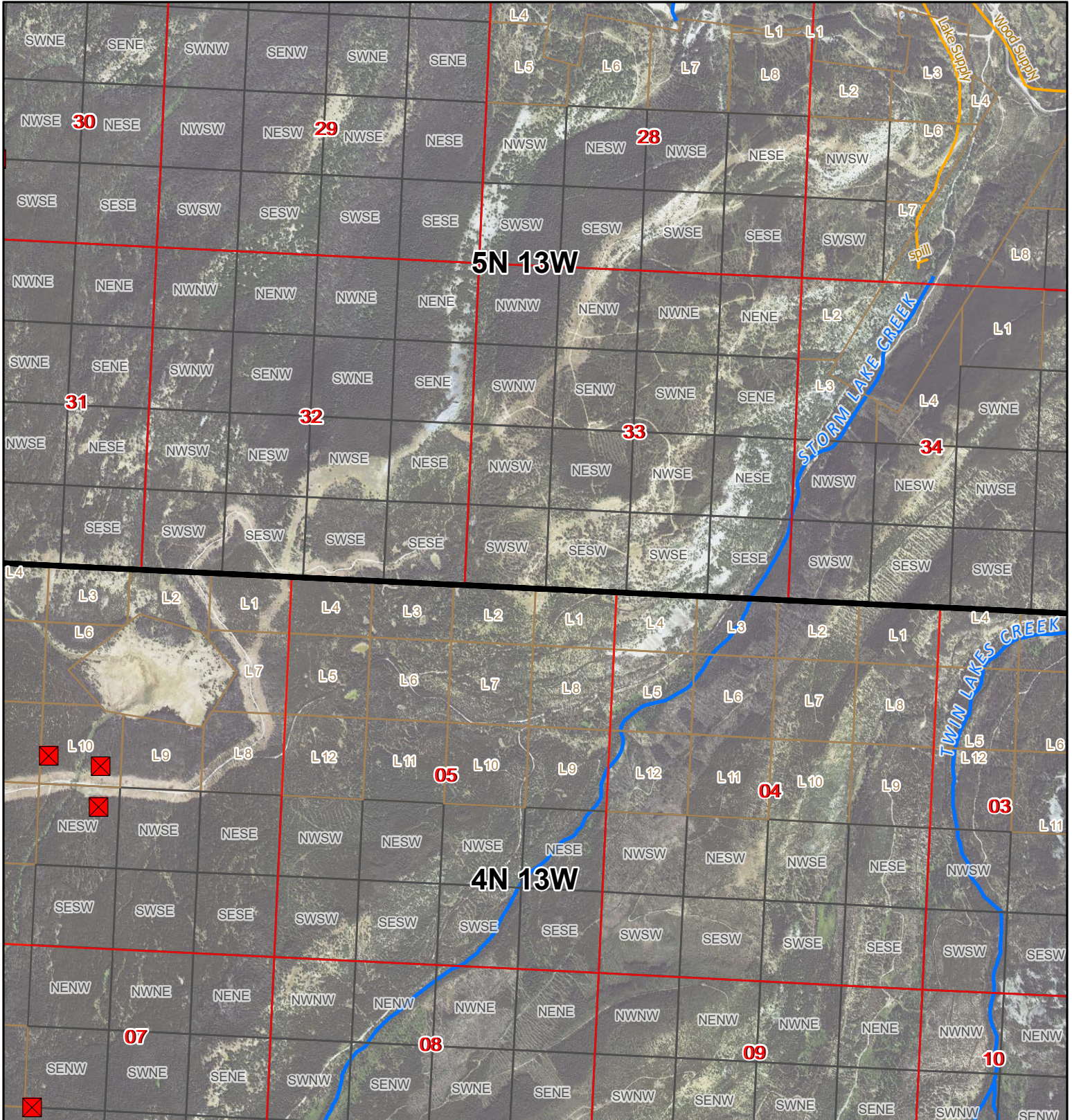

# Flint Creek Diversion Sites



FLINT CREEK (Basin Name) - Basin 76GJ, CLARK FORK ABOVE BLACKFOOT RIVER  
 (Basin Name) - Basin 76G, ROCK CREEK, TRIBUTARY OF CLARK FORK RIVER  
 (Basin Name) - Basin 76E

1:26,000

Miles

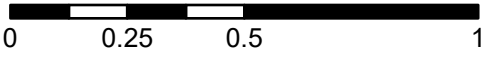

- ✖ Points of Diversion
- ~ Streams
- ~ Canal Ditch

\* The diversions shown on this map are based on available data.  
 The mapped diversions may not be correct.

Aerial Photos: 2021 NAIP

