

Montana Water Court
PO Box 1389
Bozeman, MT 59771-1389
1-800-624-3270
(406) 586-4364
watercourt@mt.gov

FINAL DECREE OF WATER RIGHTS FOR BOX ELDER CREEK, BASIN 39E YELLOWSTONE DIVISION

I. INTRODUCTION

This order is a Final Decree of existing water rights in Box Elder Creek and its tributaries. The area encompassed by this decree has been designated as Basin 39E. A map of Basin 39E is attached as Exhibit A.

II. FINDINGS OF FACT

1. This Final Decree is part of a general adjudication of water rights in Montana. The Montana Legislature enacted the Water Use Act of 1973 and subsequent amendments to authorize the creation of the Montana Water Court and provide for a statewide adjudication of existing rights. The United States Congress enacted the McCarran Amendment, 43 U.S.C. Section 666, to allow joinder of the United States in any suit “for the adjudication of rights to the use of water of a river system...” 43 U.S.C. Section 666(a)(1).

2. The Montana Attorney General filed a petition requesting an order from the Montana Supreme Court requiring owners of existing water rights to file claims for their water. The Supreme Court issued an order requiring such owners, including the United States of America on its own behalf or as trustee for any Indian or Indian Tribe, to file claims for rights to the use of water arising prior to July 1, 1973.

3. The Supreme Court provided notice pursuant to Section 85-2-213(1)-(4), MCA, which required the order be:

(1) “[P]laced in a prominent and conspicuous place in all daily newspapers of the state and in at least one newspaper published in each county of the state within 30 days” of issuance of the order.

(2) “[P]laced in a prominent and conspicuous location in each county courthouse in the state within 30 days” of issuance of the order.

(3) Provided in written form “to the press services with offices located in Helena within 30 days” of issuance of the order.

(4) Served upon “the United States attorney general or the attorney general’s designated representative.”

4. The statute also authorized the Supreme Court to “give notice of the order in any other manner that will carry out the purposes of this section.” Section 85-2-213(5), MCA.

5. The Supreme Court established a claim filing deadline of April 30, 1982.¹ Claims for stock and individual as opposed to municipal domestic uses based upon instream flow or ground water sources were exempt from the filing requirement, although claims for these rights were filed.

6. The Montana Legislature subsequently allowed for remission of forfeiture of certain claims not filed by the April 30, 1982, deadline. Section 85-2-221(3), MCA. The deadline for filing these claims was July 1, 1996. The legislature also created a filing deadline for stock and individual as opposed to municipal domestic use claims based upon instream flow or ground water sources. The filing deadline for these claims was June 30, 2019. Section 85-2-222(2)(a), MCA.

7. The Water Court issued several decrees in Basin 39E before issuing this Final Decree. These decrees included a Temporary Preliminary Decree on February 1, 1985, and a Preliminary Decree on February 5, 2020.

8. The Water Court provided water users and other interested parties with notice of prior decrees in Basin 39E as follows:

(1) The Court sent of copy of each decree to the Department of Natural Resources and Conservation (DNRC).

(2) The Court served notice of the availability of each decree by mail on each person who filed a claim for an existing right in Basin 39E, or their successor as documented by DNRC records.

(3) The Court served notice of the availability of each decree by mail on each purchaser under contract for deed, as defined in Section 70-20-115, MCA of property in connection with which a claim of existing right was filed in Basin 39E.

(4) The Court served notice of the availability of each decree by mail on those issued or having applied for and not having been denied a permit to beneficially use water within Basin 39E pursuant to Title 85, Chapter 2, Part 3.

¹ Order at 1, Cause No. 14833, Supreme Court of Montana (Dec. 7, 1981).

(5) Notice of the availability of each decree was served by mail on those granted a reservation within Basin 39E pursuant to Section 85-2-316, MCA.

(6) Notice of the availability of each decree was provided to other interested persons who requested notice from the water judge.

(7) Notice of each decree was also published once each week for three consecutive weeks in at least three newspapers of general circulation that covered the water division in which Basin 39E is located.

9. Following notice of the issuance of decrees in Basin 39E, opportunities to file objections and notices of intent to appear were afforded to water users and other interested parties. The Water Court resolved objections and notices of intent to appear by various means including trials, settlements, and withdrawals. The Water Court also resolved issue remarks and counterobjections.

10. This Final Decree includes existing rights for both surface and groundwater.

11. The ownership of water rights shown in this decree is based on ownership records maintained by the Department of Natural Resources and Conservation.

III. CONCLUSIONS OF LAW

1. The term “existing right” or “existing water right” as used in this decree “means a right to the use of water that would be protected under the law as it existed prior to July 1, 1973. This term includes federal non-Indian and Indian reserved rights created under federal law and water rights created under state law.” Section 85-2-102(13), MCA.

2. This Final Decree establishes all claims for existing water rights filed in Basin 39E pursuant to the Montana Supreme Court’s Order of December 7, 1981; all claims filed pursuant to Section 85-2-221, MCA; and all rights defined by Section 85-2-222(1), MCA and claimed pursuant to Section 85-2-222(2)(a), MCA.

3. This Final Decree establishes all existing rights of any federal agency or Indian Tribe pursuant to Sections 85-2-702 and 85-2-703, MCA within Basin 39E.

4. Ownership information on the abstracts attached to the Final Decree was updated through and including December 17, 2024.

5. Section 85-2-234(4), MCA requires that a final decree “must establish, in a form determined to be appropriate by the water judge, one or more tabulations or lists of

all water rights and their relative priorities.” The term “water right” is different than “existing water right” and “means the right to appropriate water pursuant to an existing right, a permit, a certificate of water right, a state water reservation, or a compact.” Section 85-2-102(32), MCA.

6. A tabulation of all water rights in Basin 39E is attached as Exhibit B. This tabulation includes water rights adjudicated by the Water Court in this Final Decree, permits, certificates, and state water reservations authorized or issued by the Montana Department of Natural Resources and Conservation.

7. Some of the water rights in the tabulation, including permits for post-July 1, 1973 water rights authorized under Section 85-2-302, MCA; authorizations for changes to water rights issued pursuant to Title 85, Chapter 2, Parts 3 and 4, certificates of water rights issued under Section 85-2-315, MCA; and state water reservations authorized under Section 85-2-316, MCA are not within the jurisdiction of the Water Court. Their inclusion in the tabulation is intended to comply with Section 85-2-234(4), MCA and facilitate the integrated administration of water rights in Basin 39E. This Final Decree is not an adjudication of those rights.

8. Section 85-2-234(5), MCA requires that a final decree must state the findings of fact, along with any conclusions of law, upon which the existing rights and priorities of each person and federal agency named in the decree are based. Many of the water rights identified in Basin 39E were consolidated into cases and modified, terminated, or left intact after resolution of issue remarks or objections. Records from those proceedings can be found in both the Court’s case files and in claim files. Other claims were adjudicated individually without being made part of a case and records of those proceedings exist within claim files. The findings of fact and conclusions of law for the water rights in this decree are included within and part of the case and claim files referenced in this paragraph. Those files are part of the record of the adjudication of existing rights in Basin 39E and the findings of fact and conclusions of law within them are incorporated into this decree by reference.

9. All requirements for joinder of the United States in the adjudication of existing water rights in Basin 39E have been met.

10. The general adjudication of existing water rights by this court was an *inter sese* determination of all claims for existing water rights in Basin 39E except for unfiled exempt rights described in Section 85-2-222(1), MCA.

IV. JUDGMENT AND ORDER

This order is a Final Decree and judgment regarding the validity and characteristics of all existing water rights in Basin 39E except for unfiled exempt rights described in Section 85-2-222(1), MCA. Except for unfiled exempt rights described in Section 85-2-222(1), MCA, existing water rights not recognized in this Final Decree are terminated.

This Final Decree supersedes all prior decrees regarding existing rights in Basin 39E. This Final Decree does not supersede permits for post-July 1, 1973, water rights authorized under Section 85-2-302, MCA; authorizations for changes to water rights issued pursuant to Sections 85-2-302, 85-2-320, 85-2-402, 85-2-407, and 85-2-420, MCA; certificates of water rights issued under Section 85-2-315, MCA; and state water reservations authorized under Section 85-2-316, MCA.

This Final Decree does not modify any orders previously made by this Court pursuant to its authority to review decisions of the Department of Natural Resources and Conservation under the Montana Administrative Procedure Act, Section 2-4-702(2)(e)(i), MCA.

This court retains jurisdiction to correct clerical mistakes in this decree and to review any other matters permitted by law.

The clerk of the Water Court is ordered to:

(1) Provide a copy of this decree to the Department of Natural Resources and Conservation, the United States, the clerks and recorders and clerks of court of Carter County and Fallon County.

(2) Post a copy of this decree on the Water Court website in a format that can be downloaded or printed.

(3) Retain and preserve in electronic or paper format all case files, basin folders, and other records of proceedings of the Water Court in Basin 39E. These records shall be maintained, organized, and identified in a manner that makes them searchable, reproducible, and accessible to members of the public.

(4) Arrange for and provide notice of availability of this decree in conformance with the requirements of Section 85-2-232, MCA.

Within ten business days of execution and filing of this decree, the Department of Natural Resources and Conservation is ordered to:

(1) Post a copy of this decree on its website in a format that can be downloaded or printed.

(2) Maintain a copy of this decree for public inspection at its field office in Billings, Montana and its headquarters in Helena, Montana.

(3) Post final decree abstracts of the water rights in this decree on its electronic database and make those abstracts available to the public in a format that can be downloaded or printed.

(4) Retain and preserve in electronic or paper format all claim files for existing rights in Basin 39E, including the original claims and all attachments thereto; all supplemental documents filed by any party with the Department in conjunction with each claim; all correspondence to or from the Department regarding each claim; all reports and documents produced by the Department in the course of reviewing, verifying, examining, or investigating each claim; all ownership updates regarding each claim; and all documents, orders, correspondence, or other materials produced by or for the Water Court in each claim file. These records shall be maintained, organized, and identified in a manner that makes them searchable, reproducible, and accessible to members of the public.

ELECTRONICALLY SIGNED AND DATED BELOW.

SERVICE VIA ELECTRONIC MAIL

Sara Calkins, Clerk of Court and Court Administrator
Montana Water Court
1123 Research Drive
PO Box 1389
Bozeman, MT 59771-1389
Sara.calkins@mt.gov

Department of Natural Resources and Conservation
Water Resources
Todd Netto, Adjudication, Enforcement and Distribution Bureau Chief
PO Box 201602
Helena, MT 59620
TNetto@mt.gov

MT DNRC
Billings Regional Office
1371 Rintop Drive
Billings, MT 59105-1978
melison@mt.gov
kimberly.lindseth@mt.gov

Basin 39E Water Rights

Points of Diversion

- IRRIGATION
- ▲ DOMESTIC
- STOCK
- ★ ALL OTHER POINTS OF DIVERSION
- Named Ditch
- Creek
- Lake or Reservoir
- Basin Boundary (39E)

Scale: 1:135,000

Coordinate System: NAD 1983 StatePlane Montana FIPS 2500

Sources: NHD, USGS, WRS, DNRC

US Topo Basemap Credits: Copyright © 2013 National Geographic Society, i-cubed

Author: Gabrielle Ostermayer

Date: 9/12/2018

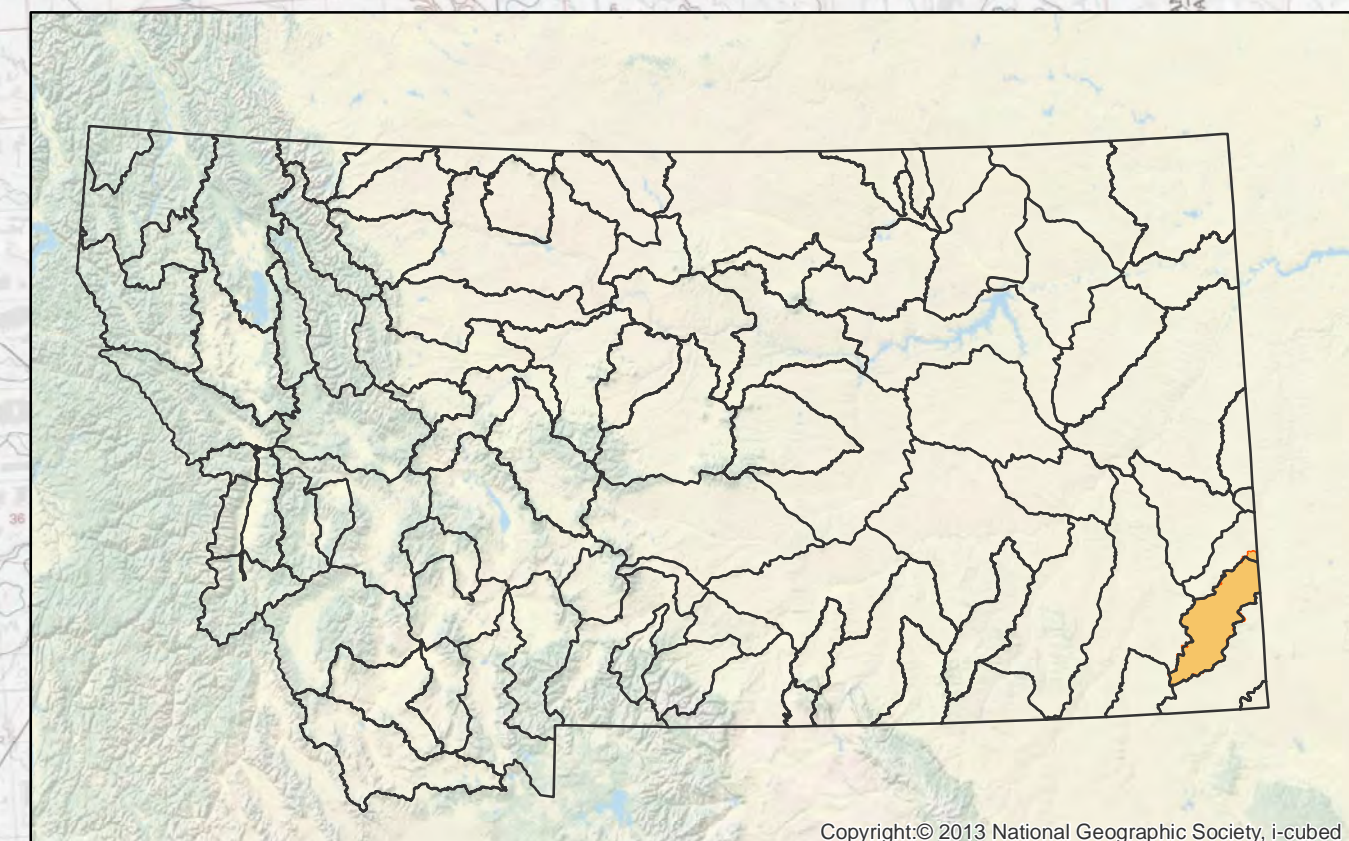
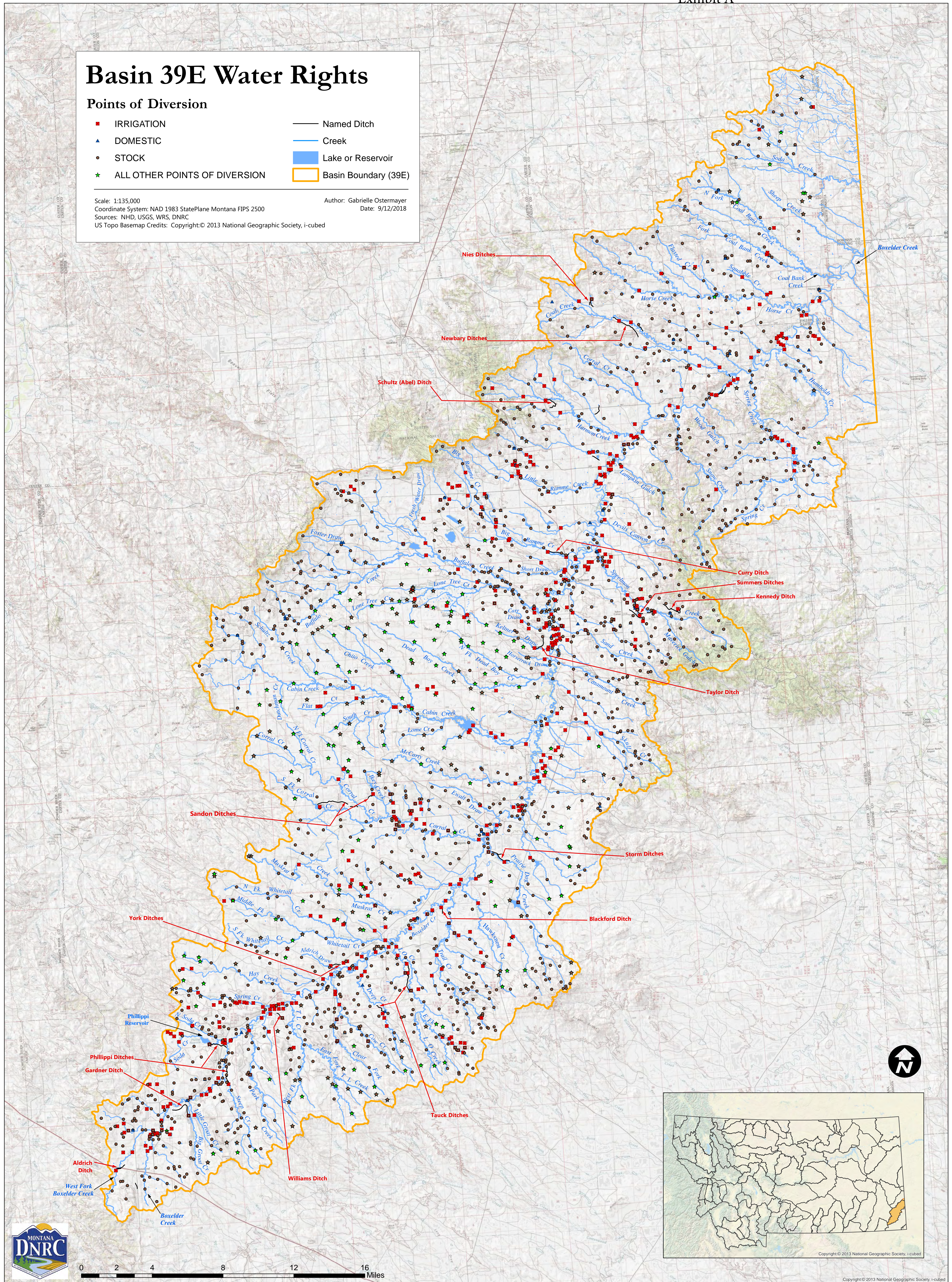

DEPARTMENT OF NATURAL RESOURCES AND CONSERVATION

BOXELDER CREEK

BASIN 39E

Exhibit B

INDEX OF CLAIMS BY OWNER, BY WATER RIGHT ID

TRIB Values: MP= Manmade Pit, NP=Natural Pit, SD=Secondary Diversion, SI=Subirrigation, SP=Spring, WS=Waste & Seepage, UT=Unnamed Tributary;

POD Indicator: &=Only First POD Listed

WATER RIGHT ID Values: (D, U, W, X) = Adjudication, (C, K, P, Q, R) = New Appropriations, (M) = Water Reservations

WATER RIGHT ID	LATE CLAIM	USE	FLOW RATE	ENFORCEABLE PRIORITY DATE	POINT OF DIVERSION					TRIB	SOURCE NAME	OWNER NAME
					QTR	SEC	TWP	RGE	CN			
39E C 100058		DM	20.00 GPM	01/14/1997	SWSWSW	10	4S	60E	CR		GROUNDWATER	2 DO LLC
39E C 100058		ST	20.00 GPM	01/14/1997	SWSWSW	10	4S	60E	CR		GROUNDWATER	2 DO LLC
39E C 30003933		ST	10.00 GPM	10/01/2002	NESE	10	4S	60E	CR		GROUNDWATER	2D0 LLC
39E W 120639		IR		12/31/1956	NWSWSE	21	2S	60E	CR	UT	BOXELDER CREEK	3 BROTHERS LLC
39E W 120711		ST	14.00 GPM	08/05/1957	NWNWNW	21	2S	60E	CR		GROUNDWATER	3 BROTHERS LLC
39E W 120712		ST		12/31/1932	NWSWNW	21	2S	60E	CR	UT	BOXELDER CREEK	3 BROTHERS LLC
39E W 120713		ST		12/31/1957	SWNWNE	21	2S	60E	CR	UT	BOXELDER CREEK	3 BROTHERS LLC
39E W 120714		ST		12/31/1941	NESENW	21	2S	60E	CR	UT	BOXELDER CREEK	3 BROTHERS LLC
39E W 120715		ST		12/31/1945	SEENW	21	2S	60E	CR	UT	BOXELDER CREEK	3 BROTHERS LLC
39E W 120716		IR		12/31/1956	SWNWNE	21	2S	60E	CR	UT	BOXELDER CREEK	3 BROTHERS LLC
39E W 124245		ST		12/31/1926	SWNESW	12	2S	56E	CR &	UT	CABIN CREEK	4 LAZY 3 RANCH LLC
39E W 124246		ST		12/31/1926	SENE	14	2S	56E	CR	UT	CABIN CREEK	4 LAZY 3 RANCH LLC
39E C 30067298		DM	20.00 GPM	09/10/2013	SESESW	15	3N	61E	FA		GROUNDWATER	ABBOTT, TIMOTHY L & MELISSA D FAMILY TRUST
39E C 30067298		ST	20.00 GPM	09/10/2013	SESESW	15	3N	61E	FA		GROUNDWATER	ABBOTT, TIMOTHY L & MELISSA D FAMILY TRUST
39E C 30148579		ST	15.00 GPM	03/10/2020	NWNW	17	1S	62E	CR		GROUNDWATER	ARLEDGE, CAROL A
39E C 19352		ST	30.00 GPM	07/03/1978	SWSESE	12	1S	61E	CR		GROUNDWATER	ARLEDGE, CAROL ANN PARTNERSHIP
39E C 19352		DM	30.00 GPM	07/03/1978	SWSESE	12	1S	61E	CR		GROUNDWATER	ARLEDGE, CAROL ANN PARTNERSHIP
39E C 69977		ST	12.00 GPM	11/10/1988	SWSWSE	26	1N	61E	CR		GROUNDWATER	ARLEDGE, CAROL ANN PARTNERSHIP
39E W 173005		ST		12/20/1946	SWNWSW	24	1S	61E	CR	UT	SPRING CREEK	ARLEDGE, CAROL ANN PARTNERSHIP
39E W 173006		ST		12/20/1946	SWSE	21	1N	61E	CR		SPRING CREEK	ARLEDGE, CAROL ANN PARTNERSHIP
39E W 173007		ST	10.00 GPM	12/20/1946	NENESE	34	1N	61E	CR		GROUNDWATER	ARLEDGE, CAROL ANN PARTNERSHIP
39E W 173008		ST		12/20/1946	S2SESW	34	1N	61E	CR		SPRING CREEK	ARLEDGE, CAROL ANN PARTNERSHIP
39E W 173010		ST		12/20/1946	NESWNE	35	1N	61E	CR	UT	SPRING CREEK	ARLEDGE, CAROL ANN PARTNERSHIP
39E W 173011		ST		12/20/1946	NE	1	1S	61E	CR	UT	SPRING CREEK	ARLEDGE, CAROL ANN PARTNERSHIP
39E W 173012		ST		12/20/1946	NWSESE	1	1S	61E	CR	UT	SPRING CREEK	ARLEDGE, CAROL ANN PARTNERSHIP
39E W 173013		ST		12/20/1946	NWSWSE	12	1S	61E	CR	UT	SPRING CREEK	ARLEDGE, CAROL ANN PARTNERSHIP
39E W 173014		ST	4.00 GPM	12/20/1946	NENENW	13	1S	61E	CR		GROUNDWATER	ARLEDGE, CAROL ANN PARTNERSHIP

BASIN 39E

INDEX OF CLAIMS BY OWNER, BY WATER RIGHT ID

TRIB Values: MP= Manmade Pit, NP=Natural Pit, SD=Secondary Diversion, SI=Subirrigation, SP=Spring, WS=Waste & Seepage, UT=Unnamed Tributary;

POD Indicator: &=Only First POD Listed

WATER RIGHT ID Values: (D, U, W, X) = Adjudication, (C, K, P, Q, R) = New Appropriations, (M) = Water Reservations

WATER RIGHT ID	LATE CLAIM	USE	FLOW RATE	ENFORCEABLE PRIORITY DATE	POINT OF DIVERSION					TRIB	SOURCE NAME	OWNER NAME
					QTR	SEC	SEC	TWP	RGE			
39E W 173015		ST		12/20/1946	NWNWNW	24	1S	61E	CR	UT	SPRING CREEK	ARLEDGE, CAROL ANN PARTNERSHIP
39E W 173016		ST		12/20/1946	NWNWSE	23	1S	61E	CR	UT	SPRING CREEK	ARLEDGE, CAROL ANN PARTNERSHIP
39E W 173017		ST		12/20/1946		4	1S	62E	CR	SP	HUMBOLT CREEK	ARLEDGE, CAROL ANN PARTNERSHIP
39E W 173018		ST		12/20/1946	NWNESW	18	1S	62E	CR	UT	SPRING CREEK	ARLEDGE, CAROL ANN PARTNERSHIP
39E W 173020		ST		12/20/1946	SWNENW	9	1S	62E	CR	UT	SPRING CREEK	ARLEDGE, CAROL ANN PARTNERSHIP
39E W 173021		ST		02/11/1928	SWNESW	23	1S	61E	CR	SP	SPRING CREEK	ARLEDGE, CAROL ANN PARTNERSHIP
39E W 173022		ST		06/17/1921	NWSWNE	14	1N	61E	CR	SP	HUMBOLT CREEK	ARLEDGE, CAROL ANN PARTNERSHIP
39E W 173023		ST		06/17/1921	NENENE	14	1S	61E	CR	SP	SPRING CREEK	ARLEDGE, CAROL ANN PARTNERSHIP
39E W 173024		ST		11/04/1920	NE	1	1S	61E	CR	SP	SPRING CREEK	ARLEDGE, CAROL ANN PARTNERSHIP
39E W 173025		ST	10.00 GPM	12/20/1946	NW	6	1S	62E	CR		GROUNDWATER	ARLEDGE, CAROL ANN PARTNERSHIP
39E W 173026		ST		02/09/1920	NENESE	7	1S	62E	CR	SP	SPRING CREEK	ARLEDGE, CAROL ANN PARTNERSHIP
39E W 173027		ST		12/20/1946	NW	6	1S	62E	CR	UT	SPRING CREEK	ARLEDGE, CAROL ANN PARTNERSHIP
39E W 173028		ST		12/20/1946	NWNESW	6	1S	62E	CR	UT	SPRING CREEK	ARLEDGE, CAROL ANN PARTNERSHIP
39E W 173029		ST		04/11/1919	NENWNW	17	1S	62E	CR	SP	SPRING CREEK	ARLEDGE, CAROL ANN PARTNERSHIP
39E W 173030		ST		02/09/1920	NESESW	6	1S	62E	CR	SP	SPRING CREEK	ARLEDGE, CAROL ANN PARTNERSHIP
39E W 173031		ST		12/20/1946	NWNWNE	20	1S	62E	CR	UT	SPRING CREEK	ARLEDGE, CAROL ANN PARTNERSHIP
39E W 173032		ST	5.00 GPM	12/20/1946	SESWSW	3	1S	62E	CR		GROUNDWATER	ARLEDGE, CAROL ANN PARTNERSHIP
39E W 173033		ST		12/20/1946	SESWSE	9	1S	62E	CR	UT	SPRING CREEK	ARLEDGE, CAROL ANN PARTNERSHIP
39E W 173034		ST		12/20/1946	NWNENW	21	1S	62E	CR	UT	SPRING CREEK	ARLEDGE, CAROL ANN PARTNERSHIP
39E W 173035		ST	15.00 GPM	12/20/1946	NE	5	1S	62E	CR		GROUNDWATER	ARLEDGE, CAROL ANN PARTNERSHIP
39E W 173036		ST	24.00 GPM	12/20/1946	NW	6	1S	62E	CR		GROUNDWATER	ARLEDGE, CAROL ANN PARTNERSHIP
39E W 173037		IR		12/20/1946	NE	6	1S	62E	CR		SPRING CREEK	ARLEDGE, CAROL ANN PARTNERSHIP
39E W 173038		IR		12/20/1946	NENESW	5	1S	62E	CR		SPRING CREEK	ARLEDGE, CAROL ANN PARTNERSHIP
39E W 173039		IR		12/20/1946	SENENW	8	1S	62E	CR		SPRING CREEK	ARLEDGE, CAROL ANN PARTNERSHIP
39E W 173040		IR		12/20/1946	NW	6	1S	62E	CR		SPRING CREEK	ARLEDGE, CAROL ANN PARTNERSHIP
39E W 173041		IR		12/20/1946	NW	6	1S	62E	CR		SPRING CREEK	ARLEDGE, CAROL ANN PARTNERSHIP
39E W 173042		IR		12/20/1946	NE	6	1S	62E	CR		SPRING CREEK	ARLEDGE, CAROL ANN PARTNERSHIP
39E W 173043		IR		12/20/1946	NW	5	1S	62E	CR		SPRING CREEK	ARLEDGE, CAROL ANN PARTNERSHIP
39E W 173044		IR		12/20/1946	NW	5	1S	62E	CR		SPRING CREEK	ARLEDGE, CAROL ANN PARTNERSHIP
39E W 173509		ST	10.00 GPM	12/20/1946	SWSESE	12	1S	61E	CR		GROUNDWATER	ARLEDGE, CAROL ANN PARTNERSHIP
39E W 173510		IR		12/20/1946	NENESW	8	1S	62E	CR		SPRING CREEK	ARLEDGE, CAROL ANN PARTNERSHIP
39E W 173511		ST		12/20/1946	SESESE	2	1S	61E	CR	UT	SPRING CREEK	ARLEDGE, CAROL ANN PARTNERSHIP

DEPARTMENT OF NATURAL RESOURCES AND CONSERVATION

BOXELDER CREEK

BASIN 39E

INDEX OF CLAIMS BY OWNER, BY WATER RIGHT ID

TRIB Values: MP= Manmade Pit, NP=Natural Pit, SD=Secondary Diversion, SI=Subirrigation, SP=Spring, WS=Waste & Seepage, UT=Unnamed Tributary;

POD Indicator: &=Only First POD Listed

WATER RIGHT ID Values: (D, U, W, X) = Adjudication, (C, K, P, Q, R) = New Appropriations, (M) = Water Reservations

WATER RIGHT ID	LATE CLAIM	USE	FLOW RATE	ENFORCEABLE PRIORITY DATE	POINT OF DIVERSION					TRIB	SOURCE NAME	OWNER NAME	
					QTR	SEC	TWP	RGE	CN				
39E C 19352		ST	30.00 GPM	07/03/1978		SWSESE	12	1S	61E	CR		GROUNDWATER	ARLEDGE, JOE W
39E C 19352		DM	30.00 GPM	07/03/1978		SWSESE	12	1S	61E	CR		GROUNDWATER	ARLEDGE, JOE W
39E C 69977		ST	12.00 GPM	11/10/1988		SWSWSE	26	1N	61E	CR		GROUNDWATER	ARLEDGE, JOE W
39E W 173005		ST		12/20/1946		SWNWSW	24	1S	61E	CR	UT	SPRING CREEK	ARLEDGE, JOE W
39E W 173006		ST		12/20/1946		SWSE	21	1N	61E	CR		SPRING CREEK	ARLEDGE, JOE W
39E W 173007		ST	10.00 GPM	12/20/1946		NENESE	34	1N	61E	CR		GROUNDWATER	ARLEDGE, JOE W
39E W 173008		ST		12/20/1946		S2SESW	34	1N	61E	CR		SPRING CREEK	ARLEDGE, JOE W
39E W 173010		ST		12/20/1946		NESWNE	35	1N	61E	CR	UT	SPRING CREEK	ARLEDGE, JOE W
39E W 173011		ST		12/20/1946		NE	1	1S	61E	CR	UT	SPRING CREEK	ARLEDGE, JOE W
39E W 173012		ST		12/20/1946		NWSESE	1	1S	61E	CR	UT	SPRING CREEK	ARLEDGE, JOE W
39E W 173013		ST		12/20/1946		NWSWSE	12	1S	61E	CR	UT	SPRING CREEK	ARLEDGE, JOE W
39E W 173014		ST	4.00 GPM	12/20/1946		NENENW	13	1S	61E	CR		GROUNDWATER	ARLEDGE, JOE W
39E W 173015		ST		12/20/1946		NWNWNW	24	1S	61E	CR	UT	SPRING CREEK	ARLEDGE, JOE W
39E W 173016		ST		12/20/1946		NWNWSE	23	1S	61E	CR	UT	SPRING CREEK	ARLEDGE, JOE W
39E W 173017		ST		12/20/1946			4	1S	62E	CR	SP	HUMBOLT CREEK	ARLEDGE, JOE W
39E W 173018		ST		12/20/1946		NWNESW	18	1S	62E	CR	UT	SPRING CREEK	ARLEDGE, JOE W
39E W 173020		ST		12/20/1946		SWNENW	9	1S	62E	CR	UT	SPRING CREEK	ARLEDGE, JOE W
39E W 173021		ST		02/11/1928		SWNESW	23	1S	61E	CR	SP	SPRING CREEK	ARLEDGE, JOE W
39E W 173022		ST		06/17/1921		NWSWNE	14	1N	61E	CR	SP	HUMBOLT CREEK	ARLEDGE, JOE W
39E W 173023		ST		06/17/1921		NENENE	14	1S	61E	CR	SP	SPRING CREEK	ARLEDGE, JOE W
39E W 173024		ST		11/04/1920		NE	1	1S	61E	CR	SP	SPRING CREEK	ARLEDGE, JOE W
39E W 173025		ST	10.00 GPM	12/20/1946		NW	6	1S	62E	CR		GROUNDWATER	ARLEDGE, JOE W
39E W 173026		ST		02/09/1920		NENESE	7	1S	62E	CR	SP	SPRING CREEK	ARLEDGE, JOE W
39E W 173027		ST		12/20/1946		NW	6	1S	62E	CR	UT	SPRING CREEK	ARLEDGE, JOE W
39E W 173028		ST		12/20/1946		NWNESW	6	1S	62E	CR	UT	SPRING CREEK	ARLEDGE, JOE W
39E W 173029		ST		04/11/1919		NENWNW	17	1S	62E	CR	SP	SPRING CREEK	ARLEDGE, JOE W
39E W 173030		ST		02/09/1920		NESESW	6	1S	62E	CR	SP	SPRING CREEK	ARLEDGE, JOE W
39E W 173031		ST		12/20/1946		NWNWNE	20	1S	62E	CR	UT	SPRING CREEK	ARLEDGE, JOE W
39E W 173032		ST	5.00 GPM	12/20/1946		SESWSW	3	1S	62E	CR		GROUNDWATER	ARLEDGE, JOE W

DEPARTMENT OF NATURAL RESOURCES AND CONSERVATION

BOXELDER CREEK

BASIN 39E

INDEX OF CLAIMS BY OWNER, BY WATER RIGHT ID

TRIB Values: MP= Manmade Pit, NP=Natural Pit, SD=Secondary Diversion, SI=Subirrigation, SP=Spring, WS=Waste & Seepage, UT=Unnamed Tributary;

POD Indicator: &=Only First POD Listed

WATER RIGHT ID Values: (D, U, W, X) = Adjudication, (C, K, P, Q, R) = New Appropriations, (M) = Water Reservations

WATER RIGHT ID	LATE CLAIM	USE	FLOW RATE	ENFORCEABLE PRIORITY DATE	POINT OF DIVERSION					TRIB	SOURCE NAME	OWNER NAME
					QTR	SEC	TWP	RGE	CN			
39E W 173033		ST		12/20/1946	SESWSE	9	1S	62E	CR	UT	SPRING CREEK	ARLEDGE, JOE W
39E W 173034		ST		12/20/1946	NWNENW	21	1S	62E	CR	UT	SPRING CREEK	ARLEDGE, JOE W
39E W 173035		ST	15.00 GPM	12/20/1946	NE	5	1S	62E	CR		GROUNDWATER	ARLEDGE, JOE W
39E W 173036		ST	24.00 GPM	12/20/1946	NW	6	1S	62E	CR		GROUNDWATER	ARLEDGE, JOE W
39E W 173037		IR		12/20/1946	NE	6	1S	62E	CR		SPRING CREEK	ARLEDGE, JOE W
39E W 173038		IR		12/20/1946	NENESW	5	1S	62E	CR		SPRING CREEK	ARLEDGE, JOE W
39E W 173039		IR		12/20/1946	SENENW	8	1S	62E	CR		SPRING CREEK	ARLEDGE, JOE W
39E W 173040		IR		12/20/1946	NW	6	1S	62E	CR		SPRING CREEK	ARLEDGE, JOE W
39E W 173041		IR		12/20/1946	NW	6	1S	62E	CR		SPRING CREEK	ARLEDGE, JOE W
39E W 173042		IR		12/20/1946	NE	6	1S	62E	CR		SPRING CREEK	ARLEDGE, JOE W
39E W 173043		IR		12/20/1946	NW	5	1S	62E	CR		SPRING CREEK	ARLEDGE, JOE W
39E W 173044		IR		12/20/1946	NW	5	1S	62E	CR		SPRING CREEK	ARLEDGE, JOE W
39E W 173509		ST	10.00 GPM	12/20/1946	SWSESE	12	1S	61E	CR		GROUNDWATER	ARLEDGE, JOE W
39E W 173510		IR		12/20/1946	NENESW	8	1S	62E	CR		SPRING CREEK	ARLEDGE, JOE W
39E W 173511		ST		12/20/1946	SESESE	2	1S	61E	CR	UT	SPRING CREEK	ARLEDGE, JOE W
39E C 30148579		ST	15.00 GPM	03/10/2020	NWNW	17	1S	62E	CR		GROUNDWATER	ARLEDGE, JOE W

39E C 19352		DM	30.00 GPM	07/03/1978	SWSESE	12	1S	61E	CR		GROUNDWATER	ARLEDGE, LINDA L
39E C 19352		ST	30.00 GPM	07/03/1978	SWSESE	12	1S	61E	CR		GROUNDWATER	ARLEDGE, LINDA L
39E C 69977		ST	12.00 GPM	11/10/1988	SWSWSE	26	1N	61E	CR		GROUNDWATER	ARLEDGE, LINDA L
39E W 173005		ST		12/20/1946	SWNWSW	24	1S	61E	CR	UT	SPRING CREEK	ARLEDGE, LINDA L
39E W 173006		ST		12/20/1946	SWSE	21	1N	61E	CR		SPRING CREEK	ARLEDGE, LINDA L
39E W 173007		ST	10.00 GPM	12/20/1946	NENESE	34	1N	61E	CR		GROUNDWATER	ARLEDGE, LINDA L
39E W 173008		ST		12/20/1946	S2SESW	34	1N	61E	CR		SPRING CREEK	ARLEDGE, LINDA L
39E W 173010		ST		12/20/1946	NESWNE	35	1N	61E	CR	UT	SPRING CREEK	ARLEDGE, LINDA L
39E W 173011		ST		12/20/1946	NE	1	1S	61E	CR	UT	SPRING CREEK	ARLEDGE, LINDA L
39E W 173012		ST		12/20/1946	NWSESE	1	1S	61E	CR	UT	SPRING CREEK	ARLEDGE, LINDA L
39E W 173013		ST		12/20/1946	NWSWSE	12	1S	61E	CR	UT	SPRING CREEK	ARLEDGE, LINDA L
39E W 173014		ST	4.00 GPM	12/20/1946	NENENW	13	1S	61E	CR		GROUNDWATER	ARLEDGE, LINDA L
39E W 173015		ST		12/20/1946	NWNWNW	24	1S	61E	CR	UT	SPRING CREEK	ARLEDGE, LINDA L

BOXELDER CREEK

BASIN 39E

INDEX OF CLAIMS BY OWNER, BY WATER RIGHT ID

TRIB Values: MP= Manmade Pit, NP=Natural Pit, SD=Secondary Diversion, SI=Subirrigation, SP=Spring, WS=Waste & Seepage, UT=Unnamed Tributary;

POD Indicator: &=Only First POD Listed

WATER RIGHT ID Values: (D, U, W, X) = Adjudication, (C, K, P, Q, R) = New Appropriations, (M) = Water Reservations

WATER RIGHT ID	LATE CLAIM	USE	FLOW RATE	ENFORCEABLE PRIORITY DATE	POINT OF DIVERSION					TRIB	SOURCE NAME	OWNER NAME
					QTR	SEC	TWP	RGE	CN			
39E W 173016		ST		12/20/1946	NWNWSE	23	1S	61E	CR	UT	SPRING CREEK	ARLEDGE, LINDA L
39E W 173017		ST		12/20/1946		4	1S	62E	CR	SP	HUMBOLT CREEK	ARLEDGE, LINDA L
39E W 173018		ST		12/20/1946	NWNESW	18	1S	62E	CR	UT	SPRING CREEK	ARLEDGE, LINDA L
39E W 173020		ST		12/20/1946	SWNENW	9	1S	62E	CR	UT	SPRING CREEK	ARLEDGE, LINDA L
39E W 173021		ST		02/11/1928	SWNESW	23	1S	61E	CR	SP	SPRING CREEK	ARLEDGE, LINDA L
39E W 173022		ST		06/17/1921	NWSWNE	14	1N	61E	CR	SP	HUMBOLT CREEK	ARLEDGE, LINDA L
39E W 173023		ST		06/17/1921	NENENE	14	1S	61E	CR	SP	SPRING CREEK	ARLEDGE, LINDA L
39E W 173024		ST		11/04/1920	NE	1	1S	61E	CR	SP	SPRING CREEK	ARLEDGE, LINDA L
39E W 173025		ST	10.00 GPM	12/20/1946	NW	6	1S	62E	CR		GROUNDWATER	ARLEDGE, LINDA L
39E W 173026		ST		02/09/1920	NENESE	7	1S	62E	CR	SP	SPRING CREEK	ARLEDGE, LINDA L
39E W 173027		ST		12/20/1946	NW	6	1S	62E	CR	UT	SPRING CREEK	ARLEDGE, LINDA L
39E W 173028		ST		12/20/1946	NWNESW	6	1S	62E	CR	UT	SPRING CREEK	ARLEDGE, LINDA L
39E W 173029		ST		04/11/1919	NENWNW	17	1S	62E	CR	SP	SPRING CREEK	ARLEDGE, LINDA L
39E W 173030		ST		02/09/1920	NESESW	6	1S	62E	CR	SP	SPRING CREEK	ARLEDGE, LINDA L
39E W 173031		ST		12/20/1946	NWNWNE	20	1S	62E	CR	UT	SPRING CREEK	ARLEDGE, LINDA L
39E W 173032		ST	5.00 GPM	12/20/1946	SESWSW	3	1S	62E	CR		GROUNDWATER	ARLEDGE, LINDA L
39E W 173033		ST		12/20/1946	SESWSE	9	1S	62E	CR	UT	SPRING CREEK	ARLEDGE, LINDA L
39E W 173034		ST		12/20/1946	NWNENW	21	1S	62E	CR	UT	SPRING CREEK	ARLEDGE, LINDA L
39E W 173035		ST	15.00 GPM	12/20/1946	NE	5	1S	62E	CR		GROUNDWATER	ARLEDGE, LINDA L
39E W 173036		ST	24.00 GPM	12/20/1946	NW	6	1S	62E	CR		GROUNDWATER	ARLEDGE, LINDA L
39E W 173037		IR		12/20/1946	NE	6	1S	62E	CR		SPRING CREEK	ARLEDGE, LINDA L
39E W 173038		IR		12/20/1946	NENESW	5	1S	62E	CR		SPRING CREEK	ARLEDGE, LINDA L
39E W 173039		IR		12/20/1946	SENENW	8	1S	62E	CR		SPRING CREEK	ARLEDGE, LINDA L
39E W 173040		IR		12/20/1946	NW	6	1S	62E	CR		SPRING CREEK	ARLEDGE, LINDA L
39E W 173041		IR		12/20/1946	NW	6	1S	62E	CR		SPRING CREEK	ARLEDGE, LINDA L
39E W 173042		IR		12/20/1946	NE	6	1S	62E	CR		SPRING CREEK	ARLEDGE, LINDA L
39E W 173043		IR		12/20/1946	NW	5	1S	62E	CR		SPRING CREEK	ARLEDGE, LINDA L
39E W 173044		IR		12/20/1946	NW	5	1S	62E	CR		SPRING CREEK	ARLEDGE, LINDA L
39E W 173509		ST	10.00 GPM	12/20/1946	SWSESE	12	1S	61E	CR		GROUNDWATER	ARLEDGE, LINDA L
39E W 173510		IR		12/20/1946	NENESW	8	1S	62E	CR		SPRING CREEK	ARLEDGE, LINDA L
39E W 173511		ST		12/20/1946	SESESE	2	1S	61E	CR	UT	SPRING CREEK	ARLEDGE, LINDA L

DEPARTMENT OF NATURAL RESOURCES AND CONSERVATION

BOXELDER CREEK

BASIN 39E

INDEX OF CLAIMS BY OWNER, BY WATER RIGHT ID

TRIB Values: MP= Manmade Pit, NP=Natural Pit, SD=Secondary Diversion, SI=Subirrigation, SP=Spring, WS=Waste & Seepage, UT=Unnamed Tributary;

POD Indicator: &=Only First POD Listed

WATER RIGHT ID Values: (D, U, W, X) = Adjudication, (C, K, P, Q, R) = New Appropriations, (M) = Water Reservations

WATER RIGHT ID	LATE CLAIM	USE	FLOW RATE	ENFORCEABLE PRIORITY DATE	POINT OF DIVERSION					TRIB	SOURCE NAME	OWNER NAME
					QTR	SEC	TWP	RGE	CN			
39E W 115459		ST		09/19/1934	SWSWSE	26	1S	57E	CR	UT	FOSTER DRAW	B S RANCH LLC
39E W 115460		ST		09/19/1936	SENWSW	9	2S	57E	CR	UT	BUFFALO CREEK	B S RANCH LLC
39E W 6069		ST		10/16/1946	SENE	2	7S	55E	CR	UT	BOXELDER CREEK, WEST FORK	BAILEY, PATRICK
39E W 6070		ST	5.00 GPM	05/13/1959	SEWNE	2	7S	55E	CR		GROUNDWATER	BAILEY, PATRICK
39E W 6071		ST		09/12/1955	NESESW	36	6S	55E	CR	UT	BOXELDER CREEK, WEST FORK	BAILEY, PATRICK
39E W 6072		ST		05/12/1959	SENWSW	35	6S	55E	CR	UT	BOXELDER CREEK, WEST FORK	BAILEY, PATRICK
39E W 6073		DM	5.00 GPM	10/15/1951	SESENE	1	7S	55E	CR		GROUNDWATER	BAILEY, PATRICK
39E W 6074		ST		09/01/1970	NWSENW	12	7S	55E	CR	UT	BOXELDER CREEK, WEST FORK	BAILEY, PATRICK
39E W 6075		ST	3.00 GPM	06/10/1918	SESENE	1	7S	55E	CR		GROUNDWATER	BAILEY, PATRICK
39E W 6076		ST	4.00 GPM	10/15/1951	SESENE	1	7S	55E	CR		GROUNDWATER	BAILEY, PATRICK
39E W 6077		ST		09/01/1940	SESWNE	1	7S	55E	CR	UT	BOXELDER CREEK, WEST FORK	BAILEY, PATRICK
39E W 6078		IR		12/11/1950	SWNESW	12	7S	55E	CR	UT	BOXELDER CREEK, WEST FORK	BAILEY, PATRICK
39E W 6079		IR		12/11/1950	SWNESE	12	7S	55E	CR		BOXELDER CREEK, WEST FORK	BAILEY, PATRICK
39E W 6080		IR		12/11/1950	SESWNE	1	7S	55E	CR	UT	BOXELDER CREEK, WEST FORK	BAILEY, PATRICK
39E W 6081		ST		10/16/1922	SENE	11	7S	55E	CR	UT	BOXELDER CREEK, WEST FORK	BAILEY, PATRICK
39E C 30114389		ST	5.00 GPM	11/01/2017	SESENE	1	7S	55E	CR		GROUNDWATER	BAILEY, PATRICK
39E C 30114389		DM	5.00 GPM	11/01/2017	SESENE	1	7S	55E	CR		GROUNDWATER	BAILEY, PATRICK
39E C 30114389		LG	5.00 GPM	11/01/2017	SESENE	1	7S	55E	CR		GROUNDWATER	BAILEY, PATRICK
39E C 30114390		LG	5.00 GPM	11/01/2017	SWSENE	1	7S	55E	CR		GROUNDWATER	BAILEY, PATRICK
39E C 30114390		DM	5.00 GPM	11/01/2017	SWSENE	1	7S	55E	CR		GROUNDWATER	BAILEY, PATRICK
39E C 30114390		ST	5.00 GPM	11/01/2017	SWSENE	1	7S	55E	CR		GROUNDWATER	BAILEY, PATRICK
39E C 30151470		LG	35.00 GPM	02/19/2021	NWNWNW	2	7S	55E	CR		GROUNDWATER	BAILEY, PATRICK
39E C 30151470		ST	35.00 GPM	02/19/2021	NWNWNW	2	7S	55E	CR		GROUNDWATER	BAILEY, PATRICK

DEPARTMENT OF NATURAL RESOURCES AND CONSERVATION

BOXELDER CREEK

BASIN 39E

INDEX OF CLAIMS BY OWNER, BY WATER RIGHT ID

TRIB Values: MP= Manmade Pit, NP=Natural Pit, SD=Secondary Diversion, SI=Subirrigation, SP=Spring, WS=Waste & Seepage, UT=Unnamed Tributary;

POD Indicator: &=Only First POD Listed

WATER RIGHT ID Values: (D, U, W, X) = Adjudication, (C, K, P, Q, R) = New Appropriations, (M) = Water Reservations

WATER RIGHT ID	LATE CLAIM	USE	FLOW RATE	ENFORCEABLE PRIORITY DATE	POINT OF DIVERSION					TRIB	SOURCE NAME	OWNER NAME
					QTR	SEC	TWP	RGE	CN			
39E C 30151470		DM	35.00 GPM	02/19/2021	NWNWNW	2	7S	55E	CR		GROUNDWATER	BAILEY, PATRICK
39E C 28236		ST	1.00 GPM	07/21/1980	NWNWSE	6	1N	60E	CR		GROUNDWATER	BALDICK, THEODORE L
39E C 28237		ST	6.00 GPM	07/21/1980	NWNWSE	35	2N	59E	CR		GROUNDWATER	BALDICK, THEODORE L
39E C 28238		ST	6.00 GPM	07/21/1980	SESENW	35	2N	59E	CR		GROUNDWATER	BALDICK, THEODORE L
39E C 70003		ST	8.00 GPM	02/08/1989	NESESE	11	1N	60E	CR		GROUNDWATER	BALDICK, THEODORE L
39E W 129264		ST		12/31/1952	NESWNW	13	1N	59E	CR	UT	CORRAL CREEK	BALDICK, THEODORE L
39E W 129265		ST		12/31/1947	S2SWNE	13	1N	59E	CR	UT	CORRAL CREEK	BALDICK, THEODORE L
39E W 129266		ST		12/31/1952	NENWSE	12	1N	59E	CR	UT	CORRAL CREEK	BALDICK, THEODORE L
39E W 129267		ST		04/12/1905	NESWNW	24	1N	59E	CR	UT	HARMON CREEK	BALDICK, THEODORE L
39E W 129268		ST		12/31/1952	W2W2SW	8	1N	60E	CR	UT	CORRAL CREEK	BALDICK, THEODORE L
39E W 129269		ST		12/31/1951	NENWSE	2	1N	59E	CR	UT	CORRAL CREEK	BALDICK, THEODORE L
39E W 129270		ST		12/31/1952	SWSENW	35	2N	59E	CR	UT	COAL CREEK	BALDICK, THEODORE L
39E W 129271		ST		12/31/1951	SWSWSE	35	2N	59E	CR	UT	BOXELDER CREEK	BALDICK, THEODORE L
39E W 171994		ST		04/25/1901	SESWSE	27	2N	59E	CR	UT	COAL CREEK	BALDICK, THEODORE L
39E C 30118996		LG	11.00 GPM	07/23/2018	SWSWSE	35	2N	59E	CR		GROUNDWATER	BALDICK, THEODORE L
39E C 30118996		ST	11.00 GPM	07/23/2018	SWSWSE	35	2N	59E	CR		GROUNDWATER	BALDICK, THEODORE L
39E C 30118996		MD	11.00 GPM	07/23/2018	SWSWSE	35	2N	59E	CR		GROUNDWATER	BALDICK, THEODORE L
39E C 30119691		ST	12.00 GPM	09/10/2018	SENESE	11	1N	59E	CR		GROUNDWATER	BALDICK, THEODORE L
39E C 30119712		ST	4.00 GPM	09/10/2018	SENESE	4	1N	59E	CR		GROUNDWATER	BALDICK, THEODORE L
39E C 30119716		ST	4.00 GPM	09/10/2018	SWNWSE	11	1N	59E	CR		GROUNDWATER	BALDICK, THEODORE L
39E C 30153873		ST	12.00 GPM	10/25/2021	NWNE	7	1N	60E	CR		GROUNDWATER	BALDICK, THEODORE L
39E C 28236		ST	1.00 GPM	07/21/1980	NWNWSE	6	1N	60E	CR		GROUNDWATER	BALDICK, VIRGINIA
39E C 28237		ST	6.00 GPM	07/21/1980	NWNWSE	35	2N	59E	CR		GROUNDWATER	BALDICK, VIRGINIA
39E C 28238		ST	6.00 GPM	07/21/1980	SESENW	35	2N	59E	CR		GROUNDWATER	BALDICK, VIRGINIA
39E C 70003		ST	8.00 GPM	02/08/1989	NESESE	11	1N	60E	CR		GROUNDWATER	BALDICK, VIRGINIA
39E W 129264		ST		12/31/1952	NESWNW	13	1N	59E	CR	UT	CORRAL CREEK	BALDICK, VIRGINIA
39E W 129265		ST		12/31/1947	S2SWNE	13	1N	59E	CR	UT	CORRAL CREEK	BALDICK, VIRGINIA
39E W 129266		ST		12/31/1952	NENWSE	12	1N	59E	CR	UT	CORRAL CREEK	BALDICK, VIRGINIA
39E W 129267		ST		04/12/1905	NESWNW	24	1N	59E	CR	UT	HARMON CREEK	BALDICK, VIRGINIA

DEPARTMENT OF NATURAL RESOURCES AND CONSERVATION

BOXELDER CREEK

BASIN 39E

INDEX OF CLAIMS BY OWNER, BY WATER RIGHT ID

TRIB Values: MP= Manmade Pit, NP=Natural Pit, SD=Secondary Diversion, SI=Subirrigation, SP=Spring, WS=Waste & Seepage, UT=Unnamed Tributary;

POD Indicator: &=Only First POD Listed

WATER RIGHT ID Values: (D, U, W, X) = Adjudication, (C, K, P, Q, R) = New Appropriations, (M) = Water Reservations

WATER RIGHT ID	LATE CLAIM	USE	FLOW RATE	ENFORCEABLE PRIORITY DATE	POINT OF DIVERSION					TRIB	SOURCE NAME	OWNER NAME
					QTR	SEC	TWP	RGE	CN			
39E W 129268		ST		12/31/1952	W2W2SW	8	1N	60E	CR	UT	CORRAL CREEK	BALDICK, VIRGINIA
39E W 129269		ST		12/31/1951	NENWSE	2	1N	59E	CR	UT	CORRAL CREEK	BALDICK, VIRGINIA
39E W 129270		ST		12/31/1952	SWSENW	35	2N	59E	CR	UT	COAL CREEK	BALDICK, VIRGINIA
39E W 129271		ST		12/31/1951	SWSWSE	35	2N	59E	CR	UT	BOXELDER CREEK	BALDICK, VIRGINIA
39E W 171994		ST		04/25/1901	SESWSE	27	2N	59E	CR	UT	COAL CREEK	BALDICK, VIRGINIA
39E C 30118996		MD	11.00 GPM	07/23/2018	SWSWSE	35	2N	59E	CR		GROUNDWATER	BALDICK, VIRGINIA
39E C 30118996		LG	11.00 GPM	07/23/2018	SWSWSE	35	2N	59E	CR		GROUNDWATER	BALDICK, VIRGINIA
39E C 30118996		ST	11.00 GPM	07/23/2018	SWSWSE	35	2N	59E	CR		GROUNDWATER	BALDICK, VIRGINIA
39E C 30119691		ST	12.00 GPM	09/10/2018	SENESE	11	1N	59E	CR		GROUNDWATER	BALDICK, VIRGINIA
39E C 30119712		ST	4.00 GPM	09/10/2018	SENESE	4	1N	59E	CR		GROUNDWATER	BALDICK, VIRGINIA
39E C 30119716		ST	4.00 GPM	09/10/2018	SWNWSE	11	1N	59E	CR		GROUNDWATER	BALDICK, VIRGINIA
39E C 30153873		ST	12.00 GPM	10/25/2021	NWNE	7	1N	60E	CR		GROUNDWATER	BALDICK, VIRGINIA

39E W 120665		ST		08/20/1952	NWSWNE	33	2S	56E	CR	UT	CABIN CREEK	BAR K DIAMOND RANCH INC
39E W 120666		ST		10/16/1960	NESWNE	3	3S	57E	CR	UT	CABIN CREEK	BAR K DIAMOND RANCH INC
39E W 120667		ST		08/13/1952	NESESW	28	2S	56E	CR	UT	CABIN CREEK	BAR K DIAMOND RANCH INC
39E W 120668		ST		10/03/1960	SWNWNE	2	3S	57E	CR	UT	CABIN CREEK	BAR K DIAMOND RANCH INC

39E W 173546		ST	10.00 GPM	12/31/1961	NWNENW	28	3S	59E	CR		GROUNDWATER	BELLTOWER RANCH INC
39E W 173547		ST		07/06/1910	NESWSE	2	4S	59E	CR	UT	BOXELDER CREEK	BELLTOWER RANCH INC
39E W 173548		DM	10.00 GPM	12/31/1961	NWNENW	28	3S	59E	CR		GROUNDWATER	BELLTOWER RANCH INC
39E W 173549		IR		07/15/1962	SWSENW	24	3S	58E	CR &		CABIN CREEK	BELLTOWER RANCH INC
39E W 173550		IR		01/25/1943	NESENE	34	3S	59E	CR	UT	BOXELDER CREEK	BELLTOWER RANCH INC
39E W 173551		IR		07/24/1911	SENWNW	20	3S	59E	CR	UT	CABIN CREEK	BELLTOWER RANCH INC
39E W 173552		IR		08/13/1959	SESENE	20	3S	59E	CR		CABIN CREEK	BELLTOWER RANCH INC
39E W 173554		IR		11/20/1910	NENWNE	3	4S	59E	CR &	UT	BOXELDER CREEK	BELLTOWER RANCH INC
39E W 173555		IR		06/15/1951	NWNWSW	26	3S	59E	CR	UT	BOXELDER CREEK	BELLTOWER RANCH INC
39E W 173863		IR		06/21/1922	NESESW	26	3S	59E	CR	UT	BOXELDER CREEK	BELLTOWER RANCH INC
39E W 173864		IR		06/21/1922	NWSWSW	35	3S	59E	CR	UT	BOXELDER CREEK	BELLTOWER RANCH INC
39E W 173865		IR		04/11/1951	SESWNE	34	3S	59E	CR &	UT	BOXELDER CREEK	BELLTOWER RANCH INC
39E W 173866		IR		05/25/1927	SESESE	27	3S	59E	CR	UT	BOXELDER CREEK	BELLTOWER RANCH INC

DEPARTMENT OF NATURAL RESOURCES AND CONSERVATION

BOXELDER CREEK

BASIN 39E

INDEX OF CLAIMS BY OWNER, BY WATER RIGHT ID

TRIB Values: MP= Manmade Pit, NP=Natural Pit, SD=Secondary Diversion, SI=Subirrigation, SP=Spring, WS=Waste & Seepage, UT=Unnamed Tributary;

POD Indicator: &=Only First POD Listed

WATER RIGHT ID Values: (D, U, W, X) = Adjudication, (C, K, P, Q, R) = New Appropriations, (M) = Water Reservations

WATER RIGHT ID	LATE CLAIM	USE	FLOW RATE	ENFORCEABLE PRIORITY DATE	POINT OF DIVERSION					TRIB	SOURCE NAME	OWNER NAME
					QTR	SEC	TWP	RGE	CN			
39E W 173867		IR		09/28/1911	NESESW	26	3S	59E	CR	UT	BOXELDER CREEK	BELLTOWER RANCH INC
39E W 173868		IR		09/20/1910	NWSENE	20	3S	59E	CR	UT	CABIN CREEK	BELLTOWER RANCH INC
39E W 30129349		ST	10.00 GPM	05/20/2019	NESWSE	27	3S	59E	CR		GROUNDWATER	BELLTOWER RANCH INC
39E W 175392		ST		12/31/1955	SESWNW	9	2N	60E	CR	UT	HORSE CREEK	BERGSTROM, MARGARET
39E W 175396		ST		12/31/1910	SWSESE	17	2N	60E	CR	SP	HORSE CREEK	BERGSTROM, MARGARET
39E W 175398		ST		08/01/1950	SENESE	15	2N	60E	CR	UT	HORSE CREEK	BERGSTROM, MARGARET
39E W 702		IR		10/03/1930	W2SE	9	1N	61E	CR	UT	BOXELDER CREEK	BIRTIC, GEORGE
39E W 923		ST		12/31/1952	SENESE	15	2N	61E	FA	UT	COAL BANK CREEK, SOUTH FORK	BIRTIC, GEORGE
39E C 82588		ST	15.00 GPM	07/17/1992	SESWSW	4	1N	61E	CR		GROUNDWATER	BIRTIC, GEORGE
39E P 91698		ST		09/23/1994	SESESW	22	2N	61E	FA	UT	SQUABBLE CREEK	BIRTIC, GEORGE
39E C 30013729		ST		01/03/2005	NWNWNW	9	1N	61E	CR		GROUNDWATER	BIRTIC, GEORGE
39E W 1329		ST		12/31/1947	NESWSE	28	1N	59E	CR	UT	BOXELDER CREEK	BREDING, JOE T
39E W 1330		ST		12/31/1947	SWSENE	33	1N	59E	CR	UT	BOXELDER CREEK	BREDING, JOE T
39E W 30115389		ST	4.00 GPM	11/07/1966	NWNWNE	28	1N	59E	CR	SP	HARMON CREEK	BREDING, JOE T
39E W 30115390		ST		07/29/1919	S2SE	33	1N	59E	CR &	UT	BOXELDER CREEK	BREDING, JOE T
39E W 30115391		ST	7.50 GPM	07/01/1969	SESWSW	34	1N	59E	CR		GROUNDWATER	BREDING, JOE T
39E W 30115392		ST	20.00 GPM	06/30/1971	SESESE	33	1N	59E	CR		GROUNDWATER	BREDING, JOE T
39E W 30115393		ST	15.00 GPM	12/29/2017	NWSENE	33	1N	59E	CR		GROUNDWATER	BREDING, JOE T
39E W 30115394		ST	15.00 GPM	04/07/1961	NESWSE	34	1N	59E	CR		GROUNDWATER	BREDING, JOE T
39E W 30115395		ST	16.00 GPM	09/23/1960	SESENE	33	1N	59E	CR		GROUNDWATER	BREDING, JOE T
39E W 30115397		DM	7.50 GPM	07/01/1969	SESWSW	34	1N	59E	CR		GROUNDWATER	BREDING, JOE T
39E C 30118060		DM	7.50 GPM	06/08/2018	SESWSW	34	1N	59E	CR		GROUNDWATER	BREDING, JOE T
39E C 30149939		ST	7.50 GPM	09/24/2020	SESWSW	34	1N	59E	CR		GROUNDWATER	BREDING, JOE T
39E W 5692		ST	10.00 GPM	12/31/1937	NESWNW	8	1N	61E	CR		GROUNDWATER	BRENCE, CHARLES J
39E W 5693		ST		12/31/1937	SWSENE	8	1N	61E	CR	UT	BOXELDER CREEK	BRENCE, CHARLES J
39E W 5694		ST		12/31/1937	NWNESW	8	1N	61E	CR	UT	BOXELDER CREEK	BRENCE, CHARLES J
39E W 5695		ST		12/31/1937	SWSENE	8	1N	61E	CR	UT	BOXELDER CREEK	BRENCE, CHARLES J

DEPARTMENT OF NATURAL RESOURCES AND CONSERVATION

BOXELDER CREEK

BASIN 39E

INDEX OF CLAIMS BY OWNER, BY WATER RIGHT ID

TRIB Values: MP= Manmade Pit, NP=Natural Pit, SD=Secondary Diversion, SI=Subirrigation, SP=Spring, WS=Waste & Seepage, UT=Unnamed Tributary;

POD Indicator: &=Only First POD Listed

WATER RIGHT ID Values: (D, U, W, X) = Adjudication, (C, K, P, Q, R) = New Appropriations, (M) = Water Reservations

WATER RIGHT ID	LATE CLAIM	USE	FLOW RATE	ENFORCEABLE PRIORITY DATE	POINT OF DIVERSION					TRIB	SOURCE NAME	OWNER NAME	
					QTR	SEC	TWP	RGE	CN				
39E W 5696		ST	3.00 GPM	12/31/1937		NWNESE	8	1N	61E	CR		GROUNDWATER	BRENCE, CHARLES J
39E W 5697		DM	5.00 GPM	12/31/1937		SESWNW	8	1N	61E	CR		GROUNDWATER	BRENCE, CHARLES J
39E P 11688		ST		03/11/1977		SWSWNW	8	1N	61E	CR	UT	BOXELDER CREEK	BRENCE, CHARLES J
39E W 17614		ST		09/02/1921		NE	25	1N	60E	CR	&	BOXELDER CREEK	BRENCE, CHARLES J
39E W 17617		ST	5.00 GPM	12/31/1941		SW	31	1N	61E	CR		GROUNDWATER	BRENCE, CHARLES J
39E C 56640		DM	20.00 GPM	11/20/1985		NESE	5	1N	61E	CR		GROUNDWATER	BRENCE, CHARLES J
39E C 56640		ST	20.00 GPM	11/20/1985		NESE	5	1N	61E	CR		GROUNDWATER	BRENCE, CHARLES J
39E C 30016304		ST		08/03/2005		NWSW	31	1N	61E	CR		GROUNDWATER	BRENCE, CHARLES J
39E C 30072429		DM	10.00 GPM	02/04/2015		NENESE	5	1N	61E	CR		GROUNDWATER	BRENCE, CHARLES J
39E C 30072429		LG	10.00 GPM	02/04/2015		NENESE	5	1N	61E	CR		GROUNDWATER	BRENCE, CHARLES J
39E C 30072429		ST	10.00 GPM	02/04/2015		NENESE	5	1N	61E	CR		GROUNDWATER	BRENCE, CHARLES J

39E W 5692		ST	10.00 GPM	12/31/1937		NESWNW	8	1N	61E	CR		GROUNDWATER	BRENCE, GAIL
39E W 5693		ST		12/31/1937		SWSENE	8	1N	61E	CR	UT	BOXELDER CREEK	BRENCE, GAIL
39E W 5694		ST		12/31/1937		NWNESW	8	1N	61E	CR	UT	BOXELDER CREEK	BRENCE, GAIL
39E W 5695		ST		12/31/1937		SWSENE	8	1N	61E	CR	UT	BOXELDER CREEK	BRENCE, GAIL
39E W 5696		ST	3.00 GPM	12/31/1937		NWNESE	8	1N	61E	CR		GROUNDWATER	BRENCE, GAIL
39E W 5697		DM	5.00 GPM	12/31/1937		SESWNW	8	1N	61E	CR		GROUNDWATER	BRENCE, GAIL
39E P 11688		ST		03/11/1977		SWSWNW	8	1N	61E	CR	UT	BOXELDER CREEK	BRENCE, GAIL
39E C 56640		ST	20.00 GPM	11/20/1985		NESE	5	1N	61E	CR		GROUNDWATER	BRENCE, GAIL
39E C 56640		DM	20.00 GPM	11/20/1985		NESE	5	1N	61E	CR		GROUNDWATER	BRENCE, GAIL
39E C 30072429		ST	10.00 GPM	02/04/2015		NENESE	5	1N	61E	CR		GROUNDWATER	BRENCE, GAIL
39E C 30072429		LG	10.00 GPM	02/04/2015		NENESE	5	1N	61E	CR		GROUNDWATER	BRENCE, GAIL
39E C 30072429		DM	10.00 GPM	02/04/2015		NENESE	5	1N	61E	CR		GROUNDWATER	BRENCE, GAIL

39E C 44149		ST	8.00 GPM	03/17/1982		NWNWSE	31	2N	61E	CR		GROUNDWATER	BRENCE, MADLON V TRUST
39E W 173853		ST		12/08/1959		SENESE	31	2N	61E	CR	UT	BOXELDER CREEK	BRENCE, MADLON V TRUST
39E W 173855		ST		12/31/1938		SENESE	5	1N	61E	CR	UT	BOXELDER CREEK	BRENCE, MADLON V TRUST
39E W 173856		ST		12/31/1942		NESWNW	4	1N	61E	CR	UT	BOXELDER CREEK	BRENCE, MADLON V TRUST
39E W 173857		ST		12/31/1939		NWSENE	5	1N	61E	CR	UT	BOXELDER CREEK	BRENCE, MADLON V TRUST
39E W 173858		ST		12/31/1969		SWSESE	1	1S	61E	CR	UT	SPRING CREEK	BRENCE, MADLON V TRUST

DEPARTMENT OF NATURAL RESOURCES AND CONSERVATION

BOXELDER CREEK

BASIN 39E

INDEX OF CLAIMS BY OWNER, BY WATER RIGHT ID

TRIB Values: MP= Manmade Pit, NP=Natural Pit, SD=Secondary Diversion, SI=Subirrigation, SP=Spring, WS=Waste & Seepage, UT=Unnamed Tributary;

POD Indicator: &=Only First POD Listed

WATER RIGHT ID Values: (D, U, W, X) = Adjudication, (C, K, P, Q, R) = New Appropriations, (M) = Water Reservations

WATER RIGHT ID	LATE CLAIM	USE	FLOW RATE	ENFORCEABLE PRIORITY DATE	POINT OF DIVERSION					TRIB	SOURCE NAME	OWNER NAME
					QTR	SEC	TWP	RGE	CN			
39E W 173859		ST		08/15/1965	NWNWSW	23	1S	61E	CR	UT	SPRING CREEK	BRENCE, MADLON V TRUST
39E W 173860		ST		08/08/1958	SWSWNE	26	1S	61E	CR	UT	SPRING CREEK	BRENCE, MADLON V TRUST
39E W 173861		ST		12/31/1941	NWNWNE	31	2N	61E	CR	UT	HORSE CREEK	BRENCE, MADLON V TRUST
39E W 17614		ST		09/02/1921	NE	25	1N	60E	CR &		BOXELDER CREEK	BRENCE, MADLON, TRUST V
39E W 17617		ST	5.00 GPM	12/31/1941	SW	31	1N	61E	CR		GROUNDWATER	BRENCE, MADLON, TRUST V
39E W 30139037		ST	10.00 GPM	11/15/1957	NWSWSE	6	1S	62E	CR		GROUNDWATER	BRENCE, MADLON, TRUST V
39E W 30139038		DM	10.00 GPM	11/15/1957	NWSWSE	6	1S	62E	CR		GROUNDWATER	BRENCE, MADLON, TRUST V
39E W 30139039		ST	10.00 GPM	09/30/1958	SWNE	22	1S	61E	CR		GROUNDWATER	BRENCE, MADLON, TRUST V
39E C 44149		ST	8.00 GPM	03/17/1982	NWNWSE	31	2N	61E	CR		GROUNDWATER	BRENCE, WILLIAM M TRUST
39E W 173853		ST		12/08/1959	SESW	31	2N	61E	CR	UT	BOXELDER CREEK	BRENCE, WILLIAM M TRUST
39E W 173855		ST		12/31/1938	SESW	5	1N	61E	CR	UT	BOXELDER CREEK	BRENCE, WILLIAM M TRUST
39E W 173856		ST		12/31/1942	NESWNW	4	1N	61E	CR	UT	BOXELDER CREEK	BRENCE, WILLIAM M TRUST
39E W 173857		ST		12/31/1939	NWSENW	5	1N	61E	CR	UT	BOXELDER CREEK	BRENCE, WILLIAM M TRUST
39E W 173858		ST		12/31/1969	SWSESW	1	1S	61E	CR	UT	SPRING CREEK	BRENCE, WILLIAM M TRUST
39E W 173859		ST		08/15/1965	NWNWSW	23	1S	61E	CR	UT	SPRING CREEK	BRENCE, WILLIAM M TRUST
39E W 173860		ST		08/08/1958	SWSWNE	26	1S	61E	CR	UT	SPRING CREEK	BRENCE, WILLIAM M TRUST
39E W 173861		ST		12/31/1941	NWNWNE	31	2N	61E	CR	UT	HORSE CREEK	BRENCE, WILLIAM M TRUST
39E P 17929		ST		03/14/1978	SESW	21	3S	60E	CR	UT	SKULL CREEK	BREWER, THOMAS E
39E W 115416		ST		10/01/1928	NENESE	21	3S	60E	CR	UT	BOXELDER CREEK	BREWER, THOMAS E
39E W 115417		ST		08/01/1943	NESWNW	21	3S	60E	CR	UT	BOXELDER CREEK	BREWER, THOMAS E
39E W 115418		ST	1.04 GPM	07/31/1959	NWNWSE	21	3S	60E	CR		GROUNDWATER	BREWER, THOMAS E
39E W 115419		ST		07/20/1941	NWNESW	21	3S	60E	CR	UT	BOXELDER CREEK	BREWER, THOMAS E
39E W 115420		ST		08/15/1942	NWNWSE	21	3S	60E	CR	UT	BOXELDER CREEK	BREWER, THOMAS E
39E W 240		DM	15.00 GPM	12/31/1958	NESENW	7	6S	57E	CR		GROUNDWATER	BROWNFIELD RANCH INC
39E W 241		IR		06/30/1948	SWNESE	19	6S	57E	CR		PARK CREEK	BROWNFIELD RANCH INC
39E W 242		IR		12/31/1948	SESENE	8	6S	57E	CR	UT	BOXELDER CREEK	BROWNFIELD RANCH INC
39E W 243		IR		11/08/1958	SWNE	7	6S	57E	CR		BOXELDER CREEK	BROWNFIELD RANCH INC
39E W 244		ST		12/31/1958	NWNWNE	24	6S	56E	CR	UT	BOXELDER CREEK	BROWNFIELD RANCH INC

WATER RIGHT ID	LATE CLAIM	USE	FLOW RATE	ENFORCEABLE PRIORITY DATE	POINT OF DIVERSION					TRIB	SOURCE NAME	OWNER NAME
					QTR	SEC	TWP	RGE	CN			
39E W 245		ST		12/31/1918	SESESE	6	6S	57E	CR	UT	BOXELDER CREEK	BROWNFIELD RANCH INC
39E W 246		ST		12/31/1940	NESENW	20	6S	57E	CR	UT	PARK CREEK	BROWNFIELD RANCH INC
39E W 247		ST		12/31/1933	SWSWNW	4	7S	57E	CR	UT	PARK CREEK	BROWNFIELD RANCH INC
39E W 248		ST		12/31/1955	NWNWSW	22	6S	57E	CR	UT	T L CREEK, WEST FORK	BROWNFIELD RANCH INC
39E W 249		ST		12/31/1947	NESENW	9	6S	57E	CR	UT	BOXELDER CREEK	BROWNFIELD RANCH INC
39E W 250		ST		12/31/1954	NENWSE	7	6S	57E	CR	UT	BOXELDER CREEK	BROWNFIELD RANCH INC
39E W 251		ST		12/31/1961	NWNESE	6	6S	57E	CR	UT	BOXELDER CREEK	BROWNFIELD RANCH INC
39E W 252		ST		12/31/1954	SESESE	7	6S	57E	CR	UT	PARK CREEK	BROWNFIELD RANCH INC
39E W 254		ST		12/31/1930	NENWSE	8	6S	57E	CR	UT	BOXELDER CREEK	BROWNFIELD RANCH INC
39E W 255		ST		12/31/1938	NESENE	19	6S	57E	CR	UT	PARK CREEK	BROWNFIELD RANCH INC
39E W 256		ST		12/31/1944	SWSENE	13	6S	56E	CR	UT	BOXELDER CREEK	BROWNFIELD RANCH INC
39E W 257		ST		12/31/1947	SEWNNE	8	6S	57E	CR	UT	BOXELDER CREEK	BROWNFIELD RANCH INC
39E W 258		ST		12/31/1915	NESWNE	18	6S	57E	CR	UT	PARK CREEK	BROWNFIELD RANCH INC
39E W 259		ST		12/31/1942	NWSENW	17	6S	57E	CR	UT	PARK CREEK	BROWNFIELD RANCH INC
39E W 260		ST	15.00 GPM	12/31/1948	NWNENE	7	6S	57E	CR		GROUNDWATER	BROWNFIELD RANCH INC
39E W 261		ST		12/31/1956	NESENW	5	7S	57E	CR	UT	PARK CREEK	BROWNFIELD RANCH INC
39E W 262		ST		12/31/1957	NESWNE	7	6S	57E	CR	UT	BOXELDER CREEK	BROWNFIELD RANCH INC
39E W 263		ST		12/31/1957	NENWSE	19	6S	57E	CR	UT	PARK CREEK	BROWNFIELD RANCH INC
39E W 264		ST		12/31/1957	SWNESE	19	6S	57E	CR		PARK CREEK	BROWNFIELD RANCH INC
39E W 265		ST		12/31/1955	NWNWNW	22	6S	57E	CR	UT	T L CREEK, WEST FORK	BROWNFIELD RANCH INC
39E W 266		ST		12/31/1943	SWNWSE	19	6S	57E	CR	UT	PARK CREEK	BROWNFIELD RANCH INC
39E W 267		ST		12/31/1930	SESENW	32	6S	57E	CR	UT	PARK CREEK	BROWNFIELD RANCH INC
39E W 268		ST		12/31/1955	SWSWNE	22	6S	57E	CR	UT	T L CREEK, WEST FORK	BROWNFIELD RANCH INC
39E W 21348		ST		10/31/1931	SENWNW	33	5S	57E	CR	UT	BOXELDER CREEK	BROWNFIELD RANCH INC
39E W 21349		ST		10/31/1935	NENENE	31	5S	57E	CR	UT	BOXELDER CREEK	BROWNFIELD RANCH INC
39E W 21350		ST		10/31/1935	NENESE	30	5S	57E	CR	UT	BOXELDER CREEK	BROWNFIELD RANCH INC
39E P 28741		ST		08/18/1980	SENWNW	17	6S	57E	CR		PARK CREEK	BROWNFIELD RANCH INC
39E C 30117910		ST	10.00 GPM	05/29/2018	NWNWNW	17	6S	57E	CR		GROUNDWATER	BROWNFIELD RANCH INC
39E P 30118942		ST		07/17/2018	NWNESE	31	6S	57E	CR	UT	PARK CREEK	BROWNFIELD RANCH INC
39E P 30118944		ST		07/17/2018	NESESENW	22	6S	57E	CR	UT	T L CREEK, WEST FORK	BROWNFIELD RANCH INC
39E P 30118951		ST		07/17/2018	SEENW	30	6S	57E	CR	UT	PARK CREEK	BROWNFIELD RANCH INC
39E P 30118953		ST		07/17/2018	NWSWNE	20	6S	57E	CR	UT	PARK CREEK	BROWNFIELD RANCH INC
39E P 30118955		ST		07/17/2018	NWSWNW	20	6S	57E	CR	UT	PARK CREEK	BROWNFIELD RANCH INC
39E P 30118957		ST		07/17/2018	NWNWSW	21	6S	57E	CR	UT	PARK CREEK	BROWNFIELD RANCH INC
39E P 30118959		ST		07/17/2018	SESENE	21	6S	57E	CR	UT	WEST FORK	BROWNFIELD RANCH INC
39E P 30118960		ST		07/17/2018	SWSESENW	22	6S	57E	CR	UT	T L CREEK, WEST FORK	BROWNFIELD RANCH INC
39E P 30124830		ST		05/28/2019	NWSENW	17	6S	57E	CR	UT	PARK CREEK	BROWNFIELD RANCH INC

DEPARTMENT OF NATURAL RESOURCES AND CONSERVATION

BOXELDER CREEK

BASIN 39E

INDEX OF CLAIMS BY OWNER, BY WATER RIGHT ID

TRIB Values: MP= Manmade Pit, NP=Natural Pit, SD=Secondary Diversion, SI=Subirrigation, SP=Spring, WS=Waste & Seepage, UT=Unnamed Tributary;

POD Indicator: &=Only First POD Listed

WATER RIGHT ID Values: (D, U, W, X) = Adjudication, (C, K, P, Q, R) = New Appropriations, (M) = Water Reservations

WATER RIGHT ID	LATE CLAIM	USE	FLOW RATE	ENFORCEABLE PRIORITY DATE	POINT OF DIVERSION					TRIB	SOURCE NAME	OWNER NAME
					QTR	SEC	TWP	RGE	CN			
39E W 173363		ST		09/30/1970	NWNWNE	18	1S	60E	CR		LITTLE RAMME CREEK	BRUSKI, BENJAMIN
39E W 173364		ST	20.00 GPM	12/31/1940	NWSENW	18	1S	60E	CR		GROUNDWATER	BRUSKI, BENJAMIN
39E C 88797		ST	6.00 GPM	01/28/1994	NENENW	25	1S	57E	CR		GROUNDWATER	BS RANCH LLC
39E W 35404		ST		12/31/1934	NESWSW	27	3S	60E	CR	UT	SKULL CREEK	BUCK RANCH LLC
39E C 41190		ST	5.00 GPM	11/02/1981	NWSWNW	35	3S	60E	CR		GROUNDWATER	BUCK RANCH LLC
39E W 41366		ST	5.00 GPM	10/07/1981	NWSWNW	35	3S	60E	CR		GROUNDWATER	BUCK RANCH LLC
39E W 41372		ST		05/01/1905	N2SESE	17	3S	60E	CR	UT	BOXELDER CREEK	BUCK RANCH LLC
39E W 41377		ST		11/14/1901	E2NESW	20	3S	60E	CR		SKULL CREEK	BUCK RANCH LLC
39E W 41380		ST		07/21/1908	SWNENW	28	3S	60E	CR	UT	SKULL CREEK	BUCK RANCH LLC
39E W 41381		ST		07/01/1937	SESWNW	17	3S	60E	CR	UT	BOXELDER CREEK	BUCK RANCH LLC
39E W 41388		ST		12/31/1937	S2NWSE	28	3S	60E	CR	UT	SKULL CREEK	BUCK RANCH LLC
39E W 115052		ST		12/31/1942	SWSWSW	26	3S	60E	CR	UT	SKULL CREEK	BUCK RANCH LLC
39E W 115053		IR		11/14/1901	E2NESW	20	3S	60E	CR		SKULL CREEK	BUCK RANCH LLC
39E C 30017304		ST		11/02/2005	NENE	10	4S	60E	CR		GROUNDWATER	BUCK RANCH LLC
39E W 129496		ST		12/31/1964	NENWSE	31	1N	59E	CR	UT	LITTLE RAMME CREEK	BURCH, DRAKE L
39E W 129497		ST		12/31/1953	SESWNE	30	1N	59E	CR	UT	BOXELDER CREEK	BURCH, DRAKE L
39E W 129498		ST		12/31/1952	SEENENW	30	1N	59E	CR	UT	BOXELDER CREEK	BURCH, DRAKE L
39E W 129499		ST		12/31/1952	NWSWNE	30	1N	59E	CR	UT	BOXELDER CREEK	BURCH, DRAKE L
39E W 129500		ST		12/31/1965	SW	31	1N	59E	CR	UT	LITTLE RAMME CREEK	BURCH, DRAKE L
39E W 129501		ST		12/31/1965	SW	30	1N	59E	CR	UT	LITTLE RAMME CREEK	BURCH, DRAKE L
39E C 30150703		ST	8.00 GPM	12/07/2020	NWNWSE	31	1N	59E	CR		GROUNDWATER	BURCH, DRAKE L
39E C 30150704		ST	30.00 GPM	12/07/2020	SEENENW	30	1N	59E	CR		GROUNDWATER	BURCH, DRAKE L
39E C 30150704		MD	30.00 GPM	12/07/2020	SEENENW	30	1N	59E	CR		GROUNDWATER	BURCH, DRAKE L
39E C 30150704		LG	30.00 GPM	12/07/2020	SEENENW	30	1N	59E	CR		GROUNDWATER	BURCH, DRAKE L
39E W 23893		ST	6.00 GPM	06/05/1961	NWNESE	10	2N	61E	FA		GROUNDWATER	BURDICK, BARTON J
39E W 23894		ST	3.00 GPM	06/30/1960	NWSESE	1	2N	61E	FA		GROUNDWATER	BURDICK, BARTON J
39E W 23895		ST	30.00 GPM	10/09/1963	NENWSE	14	2N	61E	FA		GROUNDWATER	BURDICK, BARTON J

DEPARTMENT OF NATURAL RESOURCES AND CONSERVATION

BOXELDER CREEK

BASIN 39E

INDEX OF CLAIMS BY OWNER, BY WATER RIGHT ID

TRIB Values: MP= Manmade Pit, NP=Natural Pit, SD=Secondary Diversion, SI=Subirrigation, SP=Spring, WS=Waste & Seepage, UT=Unnamed Tributary;

POD Indicator: &=Only First POD Listed

WATER RIGHT ID Values: (D, U, W, X) = Adjudication, (C, K, P, Q, R) = New Appropriations, (M) = Water Reservations

WATER RIGHT ID	LATE CLAIM	USE	FLOW RATE	ENFORCEABLE PRIORITY DATE	POINT OF DIVERSION					TRIB	SOURCE NAME	OWNER NAME
					QTR	SEC	TWP	RGE	CN			
39E W 23896		ST	1.00 GPM	11/30/1948	NWNWNW	14	2N	61E	FA		GROUNDWATER	BURDICK, BARTON J
39E W 23897		ST		12/31/1921	SWNESE	12	2N	61E	FA	UT	BOXELDER CREEK	BURDICK, BARTON J
39E W 23899		ST		10/01/1957	SENWNW	14	2N	61E	FA		COAL BANK CREEK, SOUTH FORK	BURDICK, BARTON J
39E W 23900		IR		09/14/1936	SESESE	10	2N	61E	FA &		COAL BANK CREEK, SOUTH FORK	BURDICK, BARTON J
39E W 23901		DM	2.00 GPM	09/30/1920	NWNWNW	14	2N	61E	FA		GROUNDWATER	BURDICK, BARTON J
39E W 23902		DM	3.00 GPM	04/30/1960	NWNWNW	14	2N	61E	FA		GROUNDWATER	BURDICK, BARTON J
39E W 175490		DM	30.00 GPM	04/30/1959	SENWNE	30	2N	62E	FA		GROUNDWATER	BURDICK, BARTON J
39E W 175491		ST	30.00 GPM	04/30/1959	SENWNE	30	2N	62E	FA		GROUNDWATER	BURDICK, BARTON J
39E W 175492		ST		12/17/1949	NE	30	2N	62E	FA &		BOXELDER CREEK	BURDICK, BARTON J
39E C 30110181		ST	20.00 GPM	02/02/2017	NWNENW	30	2N	62E	FA		GROUNDWATER	BURDICK, BARTON J
39E W 30139068		ST		10/17/1964	NW	19	2N	62E	FA &		COAL BANK CREEK, SOUTH FORK	BURDICK, BARTON J
39E W 30139069		ST		10/17/1964	N2	19	2N	62E	FA &		COAL BANK CREEK	BURDICK, BARTON J
39E W 30139070		ST		10/17/1964	SESW	25	2N	61E	FA		HORSE CREEK	BURDICK, BARTON J
39E W 30139071		ST	30.00 GPM	04/30/1959	SENWNE	30	2N	62E	FA		GROUNDWATER	BURDICK, BARTON J
39E W 30139072		ST		12/17/1949		20	2N	62E	FA &		BOXELDER CREEK	BURDICK, BARTON J
39E W 30139073		DM	30.00 GPM	04/30/1959	SENWNE	30	2N	62E	FA		GROUNDWATER	BURDICK, BARTON J
39E W 30139074		DM	30.00 GPM	04/30/1959	SENWNE	30	2N	62E	FA		GROUNDWATER	BURDICK, BARTON J
39E W 30139075		ST		10/17/1964	SE	13	2N	61E	FA &		COAL BANK CREEK, NORTH FORK	BURDICK, BARTON J
39E C 30163112		ST	20.00 GPM	02/09/2024	SWNWSW	13	2N	61E	FA		GROUNDWATER	BURDICK, BARTON J

39E W 23893		ST	6.00 GPM	06/05/1961	NWNESE	10	2N	61E	FA		GROUNDWATER	BURDICK, MARALEE
39E W 23894		ST	3.00 GPM	06/30/1960	NWSESE	1	2N	61E	FA		GROUNDWATER	BURDICK, MARALEE
39E W 23895		ST	30.00 GPM	10/09/1963	NENWSE	14	2N	61E	FA		GROUNDWATER	BURDICK, MARALEE
39E W 23896		ST	1.00 GPM	11/30/1948	NWNWNW	14	2N	61E	FA		GROUNDWATER	BURDICK, MARALEE
39E W 23897		ST		12/31/1921	SWNESE	12	2N	61E	FA	UT	BOXELDER CREEK	BURDICK, MARALEE
39E W 23899		ST		10/01/1957	SENWNW	14	2N	61E	FA		COAL BANK CREEK, SOUTH FORK	BURDICK, MARALEE

DEPARTMENT OF NATURAL RESOURCES AND CONSERVATION

BOXELDER CREEK

BASIN 39E

INDEX OF CLAIMS BY OWNER, BY WATER RIGHT ID

TRIB Values: MP= Manmade Pit, NP=Natural Pit, SD=Secondary Diversion, SI=Subirrigation, SP=Spring, WS=Waste & Seepage, UT=Unnamed Tributary;

POD Indicator: &=Only First POD Listed

WATER RIGHT ID Values: (D, U, W, X) = Adjudication, (C, K, P, Q, R) = New Appropriations, (M) = Water Reservations

WATER RIGHT ID	LATE CLAIM	USE	FLOW RATE	ENFORCEABLE PRIORITY DATE	POINT OF DIVERSION					TRIB	SOURCE NAME	OWNER NAME
					QTR	SEC	TWP	RGE	CN			
39E W 23900		IR		09/14/1936	SESESE	10	2N	61E	FA	&	COAL BANK CREEK, SOUTH FORK	BURDICK, MARALEE
39E W 23901		DM	2.00 GPM	09/30/1920	NWNWNW	14	2N	61E	FA		GROUNDWATER	BURDICK, MARALEE
39E W 23902		DM	3.00 GPM	04/30/1960	NWNWNW	14	2N	61E	FA		GROUNDWATER	BURDICK, MARALEE
39E W 175490		DM	30.00 GPM	04/30/1959	SEWNE	30	2N	62E	FA		GROUNDWATER	BURDICK, MARALEE
39E W 175491		ST	30.00 GPM	04/30/1959	SEWNE	30	2N	62E	FA		GROUNDWATER	BURDICK, MARALEE
39E W 175492		ST		12/17/1949	NE	30	2N	62E	FA	&	BOXELDER CREEK	BURDICK, MARALEE
39E C 30110181		ST	20.00 GPM	02/02/2017	NWNENW	30	2N	62E	FA		GROUNDWATER	BURDICK, MARALEE
39E W 30139068		ST		10/17/1964	NW	19	2N	62E	FA	&	COAL BANK CREEK, SOUTH FORK	BURDICK, MARALEE
39E W 30139069		ST		10/17/1964	N2	19	2N	62E	FA	&	COAL BANK CREEK	BURDICK, MARALEE
39E W 30139070		ST		10/17/1964	SESW	25	2N	61E	FA		HORSE CREEK	BURDICK, MARALEE
39E W 30139071		ST	30.00 GPM	04/30/1959	SEWNE	30	2N	62E	FA		GROUNDWATER	BURDICK, MARALEE
39E W 30139072		ST		12/17/1949		20	2N	62E	FA	&	BOXELDER CREEK	BURDICK, MARALEE
39E W 30139073		DM	30.00 GPM	04/30/1959	SEWNE	30	2N	62E	FA		GROUNDWATER	BURDICK, MARALEE
39E W 30139074		DM	30.00 GPM	04/30/1959	SEWNE	30	2N	62E	FA		GROUNDWATER	BURDICK, MARALEE
39E W 30139075		ST		10/17/1964	SE	13	2N	61E	FA	&	COAL BANK CREEK, NORTH FORK	BURDICK, MARALEE
39E C 30163112		ST	20.00 GPM	02/09/2024	SWNWSW	13	2N	61E	FA		GROUNDWATER	BURDICK, MARALEE
39E W 33173		ST		12/31/1916	SWNESW	19	1N	59E	CR	UT	HARMON CREEK	BURMAN, PAMELA J
39E W 129305		ST	25.00 GPM	12/31/1944	SWSESW	35	1N	60E	CR		GROUNDWATER	BYRNE, JAMIE
39E W 129306		ST	25.00 GPM	12/31/1944	SESWSW	35	1N	60E	CR		GROUNDWATER	BYRNE, JAMIE
39E W 129319		ST	25.00 GPM	12/31/1944	SWSESW	35	1N	60E	CR		GROUNDWATER	BYRNE, JAMIE
39E W 129320		DM	25.00 GPM	12/31/1944	SWSESW	35	1N	60E	CR		GROUNDWATER	BYRNE, JAMIE
39E W 129321		DM	25.00 GPM	12/31/1944	SESWSW	35	1N	60E	CR		GROUNDWATER	BYRNE, JAMIE
39E W 129322		DM	25.00 GPM	12/31/1944	SWSESW	35	1N	60E	CR		GROUNDWATER	BYRNE, JAMIE
39E W 129305		ST	25.00 GPM	12/31/1944	SWSESW	35	1N	60E	CR		GROUNDWATER	BYRNE, JUANITA
39E W 129306		ST	25.00 GPM	12/31/1944	SESWSW	35	1N	60E	CR		GROUNDWATER	BYRNE, JUANITA
39E W 129319		ST	25.00 GPM	12/31/1944	SWSESW	35	1N	60E	CR		GROUNDWATER	BYRNE, JUANITA

DEPARTMENT OF NATURAL RESOURCES AND CONSERVATION

BOXELDER CREEK

BASIN 39E

INDEX OF CLAIMS BY OWNER, BY WATER RIGHT ID

TRIB Values: MP= Manmade Pit, NP=Natural Pit, SD=Secondary Diversion, SI=Subirrigation, SP=Spring, WS=Waste & Seepage, UT=Unnamed Tributary;

POD Indicator: &=Only First POD Listed

WATER RIGHT ID Values: (D, U, W, X) = Adjudication, (C, K, P, Q, R) = New Appropriations, (M) = Water Reservations

WATER RIGHT ID	LATE CLAIM	USE	FLOW RATE	ENFORCEABLE PRIORITY DATE	POINT OF DIVERSION					TRIB	SOURCE NAME	OWNER NAME
					QTR	SEC	TWP	RGE	CN			
39E W 129320		DM	25.00 GPM	12/31/1944	SWSESW	35	1N	60E	CR		GROUNDWATER	BYRNE, JUANITA
39E W 129321		DM	25.00 GPM	12/31/1944	SESWSW	35	1N	60E	CR		GROUNDWATER	BYRNE, JUANITA
39E W 129322		DM	25.00 GPM	12/31/1944	SWSESW	35	1N	60E	CR		GROUNDWATER	BYRNE, JUANITA
39E C 113411		ST	20.00 GPM	08/21/2000	NWNW	6	4N	58E	CR		GROUNDWATER	C & D RANCH LLC
39E C 113411		DM	20.00 GPM	08/21/2000	NWNW	6	4N	58E	CR		GROUNDWATER	C & D RANCH LLC
39E W 173817		ST		09/05/1941	SESWSE	34	3N	61E	FA	UT	COAL BANK CREEK, NORTH FORK	CARMICK, SUZANNE K
39E P 38340		ST		11/18/1981	SESESW	25	2S	59E	CR	UT	BOXELDER CREEK	CARROLL, GABRIEL J
39E P 39773		IR		11/18/1981	SWSESW	25	2S	59E	CR	UT	BOXELDER CREEK	CARROLL, GABRIEL J
39E W 115442		ST		04/22/1909	N2N2SE	35	2S	59E	CR &		BOXELDER CREEK	CARROLL, GABRIEL J
39E W 115443		ST	2.20 GPM	12/31/1920	SWSESW	25	2S	59E	CR		GROUNDWATER	CARROLL, GABRIEL J
39E W 115444		IR		06/30/1957	NW	2	3S	59E	CR		DEADBOY CREEK	CARROLL, GABRIEL J
39E W 115445		IR		12/31/1930	SEENW	35	2S	59E	CR		HORSETRACK DRAW	CARROLL, GABRIEL J
39E W 115446		DM	2.20 GPM	12/31/1920	SWSESW	25	2S	59E	CR		GROUNDWATER	CARROLL, GABRIEL J
39E P 38340		ST		11/18/1981	SESESW	25	2S	59E	CR	UT	BOXELDER CREEK	CARROLL, STEPHANIE R
39E P 39773		IR		11/18/1981	SWSESW	25	2S	59E	CR	UT	BOXELDER CREEK	CARROLL, STEPHANIE R
39E W 115442		ST		04/22/1909	N2N2SE	35	2S	59E	CR &		BOXELDER CREEK	CARROLL, STEPHANIE R
39E W 115443		ST	2.20 GPM	12/31/1920	SWSESW	25	2S	59E	CR		GROUNDWATER	CARROLL, STEPHANIE R
39E W 115444		IR		06/30/1957	NW	2	3S	59E	CR		DEADBOY CREEK	CARROLL, STEPHANIE R
39E W 115445		IR		12/31/1930	SEENW	35	2S	59E	CR		HORSETRACK DRAW	CARROLL, STEPHANIE R
39E W 115446		DM	2.20 GPM	12/31/1920	SWSESW	25	2S	59E	CR		GROUNDWATER	CARROLL, STEPHANIE R
39E C 49000		ST	5.00 GPM	08/05/1982	SEENW	29	3N	61E	FA		GROUNDWATER	CELANDER, KAREN
39E C 49000		DM	5.00 GPM	08/05/1982	SEENW	29	3N	61E	FA		GROUNDWATER	CELANDER, KAREN
39E W 173970		ST		10/31/1942	NWSENW	29	3N	61E	FA	UT	COAL BANK CREEK, NORTH FORK	CELANDER, KAREN
39E W 174321		DM	5.00 GPM	10/19/1924	SEENW	29	3N	61E	FA		GROUNDWATER	CELANDER, KAREN
39E W 174322		ST	5.00 GPM	10/19/1924	SEENW	29	3N	61E	FA		GROUNDWATER	CELANDER, KAREN
39E W 145505		ST		08/31/1958	SWSWNW	1	2S	58E	CR	UT	BUFFALO CREEK	CHALK BUTTES & BOXELDER GRAZING ASSN

DEPARTMENT OF NATURAL RESOURCES AND CONSERVATION

BOXELDER CREEK

BASIN 39E

INDEX OF CLAIMS BY OWNER, BY WATER RIGHT ID

TRIB Values: MP= Manmade Pit, NP=Natural Pit, SD=Secondary Diversion, SI=Subirrigation, SP=Spring, WS=Waste & Seepage, UT=Unnamed Tributary;

POD Indicator: &=Only First POD Listed

WATER RIGHT ID Values: (D, U, W, X) = Adjudication, (C, K, P, Q, R) = New Appropriations, (M) = Water Reservations

WATER RIGHT ID	LATE CLAIM	USE	FLOW RATE	ENFORCEABLE PRIORITY DATE	POINT OF DIVERSION					TRIB	SOURCE NAME	OWNER NAME
					QTR	SEC	TWP	RGE	CN			
39E W 145506		ST		08/31/1958	NWNESE	3	3S	59E	CR	UT	DEAD BOY CREEK	CHALK BUTTES & BOXELDER GRAZING ASSN
39E W 145507		ST		12/31/1931	SENWSE	34	2S	59E	CR	UT	DEAD BOY CREEK	CHALK BUTTES & BOXELDER GRAZING ASSN
39E W 145508		ST		07/31/1952	SESESW	1	2S	57E	CR	UT	BUFFALO CREEK	CHALK BUTTES & BOXELDER GRAZING ASSN
39E W 145509		IR		12/31/1948	SWNENW	1	2S	58E	CR	UT	BUFFALO CREEK	CHALK BUTTES & BOXELDER GRAZING ASSN

39E C 54998		ST	10.00 GPM	02/03/1984	NWNENW	20	1N	61E	CR		GROUNDWATER	CLAEYS, PATRICK R
39E C 54998		DM	10.00 GPM	02/03/1984	NWNENW	20	1N	61E	CR		GROUNDWATER	CLAEYS, PATRICK R
39E W 172934		ST		10/15/1939	SENWSW	18	1N	61E	CR	UT	COAL CREEK	CLAEYS, PATRICK R
39E W 172935		ST		10/15/1944	SWNENW	24	1N	60E	CR	UT	BOXELDER CREEK	CLAEYS, PATRICK R
39E W 172936		ST		10/15/1945	SWNENW	24	1N	60E	CR	UT	BOXELDER CREEK	CLAEYS, PATRICK R
39E W 172937		IR	1.43 CFS	09/12/1916	SWSWSE	17	1N	61E	CR		BOXELDER CREEK	CLAEYS, PATRICK R
39E W 172938		IR	340.00 GPM	02/13/1952	SWNENW	20	1N	61E	CR		BOXELDER CREEK	CLAEYS, PATRICK R
39E W 172939		IR	5.00 CFS	12/22/1949	SWSESE	17	1N	61E	CR		BOXELDER CREEK	CLAEYS, PATRICK R
39E W 172940		IR	12.47 CFS	04/01/1968	SWNESW	19	1N	61E	CR		BOXELDER CREEK	CLAEYS, PATRICK R
39E W 173475		IR	297.50 GPM	02/13/1952	SENESE	19	1N	61E	CR		BOXELDER CREEK	CLAEYS, PATRICK R
39E W 173476		IR	3.98 CFS	02/13/1952	SWNWSE	19	1N	61E	CR		BOXELDER CREEK	CLAEYS, PATRICK R
39E W 173477		IR	153.00 GPM	02/13/1952	SENWNW	20	1N	61E	CR		BOXELDER CREEK	CLAEYS, PATRICK R
39E W 173478		IR	1.64 CFS	07/28/1952	SWNENW	20	1N	61E	CR		BOXELDER CREEK	CLAEYS, PATRICK R
39E C 30024438		ST		03/01/2006	SWSWNE	24	1N	61E	CR		GROUNDWATER	CLAEYS, PATRICK R

39E C 54998		DM	10.00 GPM	02/03/1984	NWNENW	20	1N	61E	CR		GROUNDWATER	CLAEYS, SARAFINA A
39E C 54998		ST	10.00 GPM	02/03/1984	NWNENW	20	1N	61E	CR		GROUNDWATER	CLAEYS, SARAFINA A
39E W 172934		ST		10/15/1939	SENWSW	18	1N	61E	CR	UT	COAL CREEK	CLAEYS, SARAFINA A
39E W 172935		ST		10/15/1944	SWNENW	24	1N	60E	CR	UT	BOXELDER CREEK	CLAEYS, SARAFINA A
39E W 172936		ST		10/15/1945	SWNENW	24	1N	60E	CR	UT	BOXELDER CREEK	CLAEYS, SARAFINA A
39E W 172937		IR	1.43 CFS	09/12/1916	SWSWSE	17	1N	61E	CR		BOXELDER CREEK	CLAEYS, SARAFINA A
39E W 172938		IR	340.00 GPM	02/13/1952	SWNENW	20	1N	61E	CR		BOXELDER CREEK	CLAEYS, SARAFINA A
39E W 172939		IR	5.00 CFS	12/22/1949	SWSESE	17	1N	61E	CR		BOXELDER CREEK	CLAEYS, SARAFINA A
39E W 172940		IR	12.47 CFS	04/01/1968	SWNESW	19	1N	61E	CR		BOXELDER CREEK	CLAEYS, SARAFINA A
39E W 173475		IR	297.50 GPM	02/13/1952	SENESE	19	1N	61E	CR		BOXELDER CREEK	CLAEYS, SARAFINA A
39E W 173476		IR	3.98 CFS	02/13/1952	SWNWSE	19	1N	61E	CR		BOXELDER CREEK	CLAEYS, SARAFINA A

DEPARTMENT OF NATURAL RESOURCES AND CONSERVATION

BOXELDER CREEK

BASIN 39E

INDEX OF CLAIMS BY OWNER, BY WATER RIGHT ID

TRIB Values: MP= Manmade Pit, NP=Natural Pit, SD=Secondary Diversion, SI=Subirrigation, SP=Spring, WS=Waste & Seepage, UT=Unnamed Tributary;

POD Indicator: &=Only First POD Listed

WATER RIGHT ID Values: (D, U, W, X) = Adjudication, (C, K, P, Q, R) = New Appropriations, (M) = Water Reservations

WATER RIGHT ID	LATE CLAIM	USE	FLOW RATE	ENFORCEABLE PRIORITY DATE	POINT OF DIVERSION					TRIB	SOURCE NAME	OWNER NAME
					QTR	SEC	TWP	RGE	CN			
39E W 173477		IR	153.00 GPM	02/13/1952	SENWNW	20	1N	61E	CR		BOXELDER CREEK	CLAEYS, SARAFINA A
39E W 173478		IR	1.64 CFS	07/28/1952	SWNENW	20	1N	61E	CR		BOXELDER CREEK	CLAEYS, SARAFINA A
39E C 30024438		ST		03/01/2006	SWSWNE	24	1N	61E	CR		GROUNDWATER	CLAEYS, SARAFINA A
39E W 127920		ST		12/31/1947	NESENW	25	2S	56E	CR	UT	CABIN CREEK	COFER, DANIE W
39E W 127921		ST		12/31/1944	SENESE	26	2S	56E	CR		CABIN CREEK	COFER, DANIE W
39E W 127922		ST		07/31/1943	SENESE	23	2S	56E	CR		CABIN CREEK	COFER, DANIE W
39E W 127923		ST		09/23/1941	NENESE	27	2S	56E	CR	UT	CABIN CREEK	COFER, DANIE W
39E W 127924		ST		09/23/1941	NENESE	23	2S	56E	CR		CABIN CREEK	COFER, DANIE W
39E W 38278		ST		12/31/1926	NESWNE	21	7S	56E	CR	UT	BOXELDER CREEK	COOK RANCH TRUST
39E W 38279		ST		12/31/1922	NWNENE	21	7S	56E	CR	UT	BOXELDER CREEK	COOK RANCH TRUST
39E W 38280		ST		12/31/1920	SENESE	21	7S	56E	CR	UT	BOXELDER CREEK	COOK RANCH TRUST
39E W 38281		ST		12/31/1965	NESWSW	21	7S	56E	CR	UT	BOXELDER CREEK	COOK RANCH TRUST
39E W 38282		ST		12/31/1920	NENENW	22	7S	56E	CR	UT	GROAT CREEK, WEST FORK	COOK RANCH TRUST
39E C 17085		ST	15.00 GPM	01/24/1978	NWSWSE	13	3S	60E	CR		GROUNDWATER	CORDELL, ALVIN L
39E W 172834		ST		09/30/1957	NE	2	5S	59E	CR	UT	BOXELDER CREEK	CORDELL, ALVIN L
39E C 17085		ST	15.00 GPM	01/24/1978	NWSWSE	13	3S	60E	CR		GROUNDWATER	CORDELL, MARLEE L
39E W 172834		ST		09/30/1957	NE	2	5S	59E	CR	UT	BOXELDER CREEK	CORDELL, MARLEE L
39E W 172860		ST		12/31/1938	SWNWSE	4	3S	60E	CR	UT	CATAMOUNT CREEK	CORDELL, RONDA K
39E W 175633		ST		12/31/1957	NWNESW	4	3S	60E	CR	UT	CATAMOUNT CREEK	CORDELL, RONDA K
39E W 175634		ST		12/31/1957	SESENE	5	3S	60E	CR		CATAMOUNT CREEK	CORDELL, RONDA K
39E W 175637		ST		12/31/1957	SWNWSW	4	3S	60E	CR	UT	CATAMOUNT CREEK	CORDELL, RONDA K
39E W 175639		ST		12/31/1957	SENESE	9	3S	60E	CR		CATAMOUNT CREEK	CORDELL, RONDA K
39E W 175640		ST		12/31/1957	SWSENE	9	3S	60E	CR		CATAMOUNT CREEK	CORDELL, RONDA K
39E W 175641		ST		12/31/1957	SESESW	8	3S	60E	CR	UT	BOXELDER CREEK	CORDELL, RONDA K
39E W 15749		IR		08/05/1950	NWNWSW	16	1S	60E	CR	UT	BOXELDER CREEK	CUNNINGHAM, JOANN
39E C 99167		ST	10.00 GPM	07/22/1996	SENESE	17	1S	60E	CR		GROUNDWATER	CUNNINGHAM, JOANN

DEPARTMENT OF NATURAL RESOURCES AND CONSERVATION

BOXELDER CREEK

BASIN 39E

INDEX OF CLAIMS BY OWNER, BY WATER RIGHT ID

TRIB Values: MP= Manmade Pit, NP=Natural Pit, SD=Secondary Diversion, SI=Subirrigation, SP=Spring, WS=Waste & Seepage, UT=Unnamed Tributary;

POD Indicator: &=Only First POD Listed

WATER RIGHT ID Values: (D, U, W, X) = Adjudication, (C, K, P, Q, R) = New Appropriations, (M) = Water Reservations

WATER RIGHT ID	LATE CLAIM	USE	FLOW RATE	ENFORCEABLE PRIORITY DATE	POINT OF DIVERSION					TRIB	SOURCE NAME	OWNER NAME
					QTR	SEC	TWP	RGE	CN			
39E C 99167		MD	10.00 GPM	07/22/1996	SENESE	17	1S	60E	CR		GROUNDWATER	CUNNINGHAM, JOANN
39E W 15749		IR		08/05/1950	NWNWSW	16	1S	60E	CR	UT	BOXELDER CREEK	CUNNINGHAM, KEN
39E C 99167		MD	10.00 GPM	07/22/1996	SENESE	17	1S	60E	CR		GROUNDWATER	CUNNINGHAM, KEN
39E C 99167		ST	10.00 GPM	07/22/1996	SENESE	17	1S	60E	CR		GROUNDWATER	CUNNINGHAM, KEN
39E C 30019370		ST		01/30/2006	NESWSWNE	15	1S	60E	CR		GROUNDWATER	CUNNINGHAM, KEN
39E W 38434		IR		09/15/1937	NE	1	2S	59E	CR		SHORT DRAW	CURRY RANCH INC
39E W 115042		ST	10.00 GPM	08/30/1923	NWSENE	6	1N	62E	CR		GROUNDWATER	DAHL RANCH INC
39E W 115043		ST		09/03/1929	NWNENE	6	1N	62E	CR	SP	BOXELDER CREEK	DAHL RANCH INC
39E W 115044		ST		12/18/1928	NWSWNW	6	1N	62E	CR		BOXELDER CREEK	DAHL RANCH INC
39E W 115045		ST	15.00 GPM	05/10/1960	SWSENE	6	1N	62E	CR		GROUNDWATER	DAHL RANCH INC
39E W 115046		IR		06/26/1945	SWSWSE	6	1N	62E	CR	UT	BOXELDER CREEK	DAHL RANCH INC
39E W 115047		IR		06/26/1945	NESWSW	6	1N	62E	CR &	UT	BOXELDER CREEK	DAHL RANCH INC
39E W 115048		ST		12/18/1928	NWNWSW	6	1N	62E	CR	SP	BOXELDER CREEK	DAHL RANCH INC
39E W 30145756		ST	15.00 GPM	09/01/1949	NENESE	22	1S	57E	CR		GROUNDWATER	DAVIS, LINDA
39E W 30145757		ST	15.00 GPM	01/14/1942	SENESE	27	1S	57E	CR		GROUNDWATER	DAVIS, LINDA
39E P 30119884		IN		09/27/2018	SESWSW	5	2S	59E	CR		LONE TREE CREEK	DENBURY GREEN PIPELINE-MONTANA LLC
39E P 30119885		IN	250.00 GPM	09/27/2018	SENWSE	15	3S	58E	CR		CABIN CREEK	DENBURY GREEN PIPELINE-MONTANA LLC
39E P 30150491		IN	2,680.00 GPM	12/08/2020	SWSENE	7	6S	57E	CR &		BOX ELDER CREEK	DENBURY GREEN PIPELINE-MONTANA LLC
39E P 30150492		IN	250.00 GPM	12/08/2020	NWSENE	7	4S	58E	CR		CORRAL CREEK	DENBURY GREEN PIPELINE-MONTANA LLC
39E P 30150494		IN	2,373.00 GPM	12/08/2020	NENWSW	10	2S	59E	CR		BUFFALO CREEK	DENBURY GREEN PIPELINE-MONTANA LLC
39E P 30150495		IN		12/08/2020	S2NW	4	1S	60E	CR	UT	BOX ELDER CREEK	DENBURY GREEN PIPELINE-MONTANA LLC
39E C 107262		DM	2.50 GPM	11/04/1999	SWSE	28	1S	57E	CR		GROUNDWATER	DENNEY, CATHERINE L
39E C 107262		DM	2.50 GPM	11/04/1999	SWSE	28	1S	57E	CR		GROUNDWATER	DENNEY, SAMUEL A
39E C 80646		ST	4.00 GPM	07/02/1992	SESENE	34	1S	61E	CR		GROUNDWATER	DETWEILER, MERVIN
39E W 129277		ST	20.00 GPM	12/31/1937	NWSENE	27	1S	61E	CR		GROUNDWATER	DETWEILER, MERVIN
39E W 129278		ST	20.00 GPM	12/31/1937	NWNESW	22	1S	61E	CR		GROUNDWATER	DETWEILER, MERVIN

DEPARTMENT OF NATURAL RESOURCES AND CONSERVATION

BOXELDER CREEK

BASIN 39E

INDEX OF CLAIMS BY OWNER, BY WATER RIGHT ID

TRIB Values: MP= Manmade Pit, NP=Natural Pit, SD=Secondary Diversion, SI=Subirrigation, SP=Spring, WS=Waste & Seepage, UT=Unnamed Tributary;

POD Indicator: &=Only First POD Listed

WATER RIGHT ID Values: (D, U, W, X) = Adjudication, (C, K, P, Q, R) = New Appropriations, (M) = Water Reservations

WATER RIGHT ID	LATE CLAIM	USE	FLOW RATE	ENFORCEABLE PRIORITY DATE	POINT OF DIVERSION					TRIB	SOURCE NAME	OWNER NAME
					QTR	SEC	TWP	RGE	CN			
39E W 129279		ST		12/31/1937	NWNESW	22	1S	61E	CR	UT	SNOW CREEK	DETWEILER, MERVIN
39E W 129280		ST		12/31/1937	S2SENW	27	1S	61E	CR &		SPRING CREEK	DETWEILER, MERVIN
39E P 9874		ST		10/18/1976	SWNESW	27	3S	60E	CR	UT	SKULL CREEK	DONAHEY, DAVID M
39E C 32445		ST	15.00 GPM	04/02/1981	NWNENW	34	3S	60E	CR		GROUNDWATER	DONAHEY, DAVID M
39E W 35399		ST	5.00 GPM	12/31/1918	SWNESW	27	3S	60E	CR		GROUNDWATER	DONAHEY, DAVID M
39E W 35401		ST		12/31/1918	SENENW	34	3S	60E	CR	UT	SKULL CREEK	DONAHEY, DAVID M
39E W 35404		ST		12/31/1934	NESWSW	27	3S	60E	CR	UT	SKULL CREEK	DONAHEY, DAVID M
39E W 37739		ST		12/31/1969	NENWSW	22	3S	60E	CR	UT	BOXELDER CREEK	DONAHEY, DAVID M
39E W 37743		ST		12/31/1970	SWSENE	27	3S	60E	CR	UT	SKULL CREEK	DONAHEY, DAVID M
39E W 37754		ST		12/31/1918	NWNENW	34	3S	60E	CR	UT	SKULL CREEK	DONAHEY, DAVID M
39E C 83511		ST	8.00 GPM	09/25/1992	SWNESW	27	3S	60E	CR		GROUNDWATER	DONAHEY, DAVID M
39E C 83512		ST	7.00 GPM	09/25/1992	NWNENW	34	3S	60E	CR		GROUNDWATER	DONAHEY, DAVID M
39E P 9874		ST		10/18/1976	SWNESW	27	3S	60E	CR	UT	SKULL CREEK	DONAHEY, LYNETTE R
39E C 32445		ST	15.00 GPM	04/02/1981	NWNENW	34	3S	60E	CR		GROUNDWATER	DONAHEY, LYNETTE R
39E W 35399		ST	5.00 GPM	12/31/1918	SWNESW	27	3S	60E	CR		GROUNDWATER	DONAHEY, LYNETTE R
39E W 35401		ST		12/31/1918	SENENW	34	3S	60E	CR	UT	SKULL CREEK	DONAHEY, LYNETTE R
39E W 35404		ST		12/31/1934	NESWSW	27	3S	60E	CR	UT	SKULL CREEK	DONAHEY, LYNETTE R
39E W 37739		ST		12/31/1969	NENWSW	22	3S	60E	CR	UT	BOXELDER CREEK	DONAHEY, LYNETTE R
39E W 37743		ST		12/31/1970	SWSENE	27	3S	60E	CR	UT	SKULL CREEK	DONAHEY, LYNETTE R
39E W 37754		ST		12/31/1918	NWNENW	34	3S	60E	CR	UT	SKULL CREEK	DONAHEY, LYNETTE R
39E C 83511		ST	8.00 GPM	09/25/1992	SWNESW	27	3S	60E	CR		GROUNDWATER	DONAHEY, LYNETTE R
39E C 83512		ST	7.00 GPM	09/25/1992	NWNENW	34	3S	60E	CR		GROUNDWATER	DONAHEY, LYNETTE R
39E C 12988		ST	5.00 GPM	12/11/1974	SENE	26	7S	55E	CR		GROUNDWATER	DRAINE IRREVOCABLE TRUST
39E C 12989		ST	7.00 GPM	12/11/1974	SWSE	23	7S	55E	CR		GROUNDWATER	DRAINE IRREVOCABLE TRUST
39E W 173791		ST		05/15/1936	NWSWSE	23	7S	55E	CR	UT	BOXELDER CREEK, WEST FORK	DRAINE IRREVOCABLE TRUST
39E C 30164636		DM	12.00 GPM	08/21/2024	NWNESE	18	1N	59E	CR		GROUND WATER	DVORAK, BLIEU
39E C 30164636		DM	12.00 GPM	08/21/2024	NWNESE	18	1N	59E	CR		GROUND WATER	DVORAK, STACY

DEPARTMENT OF NATURAL RESOURCES AND CONSERVATION

BOXELDER CREEK

BASIN 39E

INDEX OF CLAIMS BY OWNER, BY WATER RIGHT ID

TRIB Values: MP= Manmade Pit, NP=Natural Pit, SD=Secondary Diversion, SI=Subirrigation, SP=Spring, WS=Waste & Seepage, UT=Unnamed Tributary;

POD Indicator: &=Only First POD Listed

WATER RIGHT ID Values: (D, U, W, X) = Adjudication, (C, K, P, Q, R) = New Appropriations, (M) = Water Reservations

WATER RIGHT ID	LATE CLAIM	USE	FLOW RATE	ENFORCEABLE PRIORITY DATE	POINT OF DIVERSION					TRIB	SOURCE NAME	OWNER NAME
					QTR	SEC	TWP	RGE	CN			
39E W 28234		ST		12/31/1946	NWNWSE	31	5S	59E	CR	UT	TRAIL CREEK	DYE, ROBERT E
39E W 28235		ST		12/31/1951	NWNESW	32	5S	59E	CR	UT	HAWKSNEST CREEK	DYE, ROBERT E
39E W 28237		ST		12/31/1925	SWSWNE	9	6S	59E	CR	UT	TRAIL CREEK	DYE, ROBERT E
39E W 28240		ST		12/31/1942	SENWSE	9	6S	59E	CR	UT	TRAIL CREEK	DYE, ROBERT E
39E W 30139040		ST	20.00 GPM	12/31/1940	NENENW	3	2S	57E	CR		GROUNDWATER	ELMORE, ALLEN
39E W 30145756		ST	15.00 GPM	09/01/1949	NENESE	22	1S	57E	CR		GROUNDWATER	ELMORE, ALLEN
39E W 30145757		ST	15.00 GPM	01/14/1942	SENESE	27	1S	57E	CR		GROUNDWATER	ELMORE, ALLEN
39E C 78656		DM	12.00 GPM	07/02/1991	NENESE	22	1S	57E	CR		GROUNDWATER	ELMORE, ETHEL
39E C 78656		ST	12.00 GPM	07/02/1991	NENESE	22	1S	57E	CR		GROUNDWATER	ELMORE, ETHEL
39E W 172908		ST		12/31/1949	SENWSE	23	1S	58E	CR	UT	BUFFALO CREEK	ELMORE, JEFF
39E W 174930		ST		12/31/1912	NWNWNE	20	1S	59E	CR	UT	BIG RAMME CREEK	ELMORE, JEFF
39E W 174932		ST		12/31/1954	NENENE	20	1S	59E	CR	UT	BOXELDER CREEK	ELMORE, JEFF
39E W 174933		ST		07/31/1946	SWSWSE	20	1S	59E	CR		BIG RAMME CREEK	ELMORE, JEFF
39E W 174934		ST		05/31/1965	SWNWSE	29	1S	59E	CR	UT	BIG RAMME CREEK	ELMORE, JEFF
39E W 174936		ST		10/31/1956	SESESE	19	1S	59E	CR	UT	BIG RAMME CREEK	ELMORE, JEFF
39E W 174937		ST		12/31/1912	NESWNW	17	1S	59E	CR	UT	BIG RAMME CREEK	ELMORE, JEFF
39E W 174938		ST		12/31/1942	SENWSE	19	1S	59E	CR	UT	BIG RAMME CREEK	ELMORE, JEFF
39E W 174939		ST		10/31/1960	SWSWSW	21	1S	59E	CR	UT	BIG RAMME CREEK	ELMORE, JEFF
39E W 174940		ST		12/31/1904	SWNENE	19	1S	59E	CR		BIG RAMME CREEK	ELMORE, JEFF
39E W 174942		IR		07/24/1902	NESESE	18	1S	59E	CR	UT	BIG RAMME CREEK	ELMORE, JEFF
39E W 174943		IR		12/31/1956	NESW	29	1S	59E	CR	UT	BIG RAMME CREEK	ELMORE, JEFF
39E W 174945		IR		12/31/1904	SWNENE	19	1S	59E	CR		BIG RAMME CREEK	ELMORE, JEFF
39E W 175407		ST	30.00 GPM	07/31/1961	SENWNW	17	1S	59E	CR		GROUNDWATER	ELMORE, JEFF
39E W 175409		ST		12/31/1930	SENWSE	20	1S	59E	CR &	UT	BIG RAMME CREEK	ELMORE, JEFF
39E W 175412		DM	20.00 GPM	07/31/1961	SENWNW	17	1S	59E	CR		GROUNDWATER	ELMORE, JEFF
39E W 175413		IR		12/31/1952	NENWSE	20	1S	59E	CR &	UT	BIG RAMME CREEK	ELMORE, JEFF
39E P 30155999		ST		06/17/2022	SESENE	25	1S	58E	CR	UT	BIG RAMME CREEK	ELMORE, JEFF
39E C 30156002		LG	20.00 GPM	06/17/2022	NESWNW	17	1S	59E	CR		GROUNDWATER	ELMORE, JEFF

DEPARTMENT OF NATURAL RESOURCES AND CONSERVATION

BOXELDER CREEK

BASIN 39E

INDEX OF CLAIMS BY OWNER, BY WATER RIGHT ID

TRIB Values: MP= Manmade Pit, NP=Natural Pit, SD=Secondary Diversion, SI=Subirrigation, SP=Spring, WS=Waste & Seepage, UT=Unnamed Tributary;

POD Indicator: &=Only First POD Listed

WATER RIGHT ID Values: (D, U, W, X) = Adjudication, (C, K, P, Q, R) = New Appropriations, (M) = Water Reservations

WATER RIGHT ID	LATE CLAIM	USE	FLOW RATE	ENFORCEABLE PRIORITY DATE	POINT OF DIVERSION					TRIB	SOURCE NAME	OWNER NAME
					QTR	SEC	TWP	RGE	CN			
39E C 30156002		MD	20.00 GPM	06/17/2022	NESWNW	17	1S	59E	CR		GROUNDWATER	ELMORE, JEFF
39E C 30156002		ST	20.00 GPM	06/17/2022	NESWNW	17	1S	59E	CR		GROUNDWATER	ELMORE, JEFF
39E W 172908		ST		12/31/1949	SENWSE	23	1S	58E	CR	UT	BUFFALO CREEK	ELMORE, MARTHA
39E W 174930		ST		12/31/1912	NWNWNE	20	1S	59E	CR	UT	BIG RAMME CREEK	ELMORE, MARTHA
39E W 174932		ST		12/31/1954	NENENE	20	1S	59E	CR	UT	BOXELDER CREEK	ELMORE, MARTHA
39E W 174933		ST		07/31/1946	SWSWSE	20	1S	59E	CR		BIG RAMME CREEK	ELMORE, MARTHA
39E W 174934		ST		05/31/1965	SWNWSE	29	1S	59E	CR	UT	BIG RAMME CREEK	ELMORE, MARTHA
39E W 174936		ST		10/31/1956	SESESE	19	1S	59E	CR	UT	BIG RAMME CREEK	ELMORE, MARTHA
39E W 174937		ST		12/31/1912	NESWNW	17	1S	59E	CR	UT	BIG RAMME CREEK	ELMORE, MARTHA
39E W 174938		ST		12/31/1942	SENWSE	19	1S	59E	CR	UT	BIG RAMME CREEK	ELMORE, MARTHA
39E W 174939		ST		10/31/1960	SWSWSW	21	1S	59E	CR	UT	BIG RAMME CREEK	ELMORE, MARTHA
39E W 174940		ST		12/31/1904	SWNENE	19	1S	59E	CR		BIG RAMME CREEK	ELMORE, MARTHA
39E W 174942		IR		07/24/1902	NESESE	18	1S	59E	CR	UT	BIG RAMME CREEK	ELMORE, MARTHA
39E W 174943		IR		12/31/1956	NESW	29	1S	59E	CR	UT	BIG RAMME CREEK	ELMORE, MARTHA
39E W 174945		IR		12/31/1904	SWNENE	19	1S	59E	CR		BIG RAMME CREEK	ELMORE, MARTHA
39E W 175407		ST	30.00 GPM	07/31/1961	SENWNW	17	1S	59E	CR		GROUNDWATER	ELMORE, MARTHA
39E W 175409		ST		12/31/1930	SENWSE	20	1S	59E	CR &	UT	BIG RAMME CREEK	ELMORE, MARTHA
39E W 175412		DM	20.00 GPM	07/31/1961	SENWNW	17	1S	59E	CR		GROUNDWATER	ELMORE, MARTHA
39E W 175413		IR		12/31/1952	NENWSE	20	1S	59E	CR &	UT	BIG RAMME CREEK	ELMORE, MARTHA
39E P 30155999		ST		06/17/2022	SESENE	25	1S	58E	CR	UT	BIG RAMME CREEK	ELMORE, MARTHA
39E C 30156002		ST	20.00 GPM	06/17/2022	NESWNW	17	1S	59E	CR		GROUNDWATER	ELMORE, MARTHA
39E C 30156002		LG	20.00 GPM	06/17/2022	NESWNW	17	1S	59E	CR		GROUNDWATER	ELMORE, MARTHA
39E C 30156002		MD	20.00 GPM	06/17/2022	NESWNW	17	1S	59E	CR		GROUNDWATER	ELMORE, MARTHA
39E C 43817		ST	8.00 GPM	03/08/1982	SWSWSE	4	2N	61E	CR		GROUNDWATER	ENFIELD, JENNIFER
39E W 174693		ST		07/07/1955	NENWSW	2	2N	61E	FA	UT	COAL BANK CREEK, NORTH FORK	ENFIELD, JENNIFER
39E W 174694		ST		07/27/1970	NWSWSE	3	2N	61E	FA	UT	COAL BANK CREEK, NORTH FORK	ENFIELD, JENNIFER
39E W 174695		IR		07/07/1955	NENESW	2	2N	61E	FA	UT	COAL BANK CREEK, NORTH FORK	ENFIELD, JENNIFER

DEPARTMENT OF NATURAL RESOURCES AND CONSERVATION

BOXELDER CREEK

BASIN 39E

INDEX OF CLAIMS BY OWNER, BY WATER RIGHT ID

TRIB Values: MP= Manmade Pit, NP=Natural Pit, SD=Secondary Diversion, SI=Subirrigation, SP=Spring, WS=Waste & Seepage, UT=Unnamed Tributary;

POD Indicator: &=Only First POD Listed

WATER RIGHT ID Values: (D, U, W, X) = Adjudication, (C, K, P, Q, R) = New Appropriations, (M) = Water Reservations

WATER RIGHT ID	LATE CLAIM	USE	FLOW RATE	ENFORCEABLE PRIORITY DATE	POINT OF DIVERSION					TRIB	SOURCE NAME	OWNER NAME
					QTR	SEC	TWP	RGE	CN			
39E C 43817		ST	8.00 GPM	03/08/1982	SWSWSE	4	2N	61E	CR		GROUNDWATER	ENFIELD, JON
39E W 174693		ST		07/07/1955	NENWSW	2	2N	61E	FA	UT	COAL BANK CREEK, NORTH FORK	ENFIELD, JON
39E W 174694		ST		07/27/1970	NWSWSE	3	2N	61E	FA	UT	COAL BANK CREEK, NORTH FORK	ENFIELD, JON
39E W 174695		IR		07/07/1955	NENESW	2	2N	61E	FA	UT	COAL BANK CREEK, NORTH FORK	ENFIELD, JON
39E W 30145756		ST	15.00 GPM	09/01/1949	NENESE	22	1S	57E	CR		GROUNDWATER	ETHEL ELMORE TRUST
39E W 30145757		ST	15.00 GPM	01/14/1942	SENESE	27	1S	57E	CR		GROUNDWATER	ETHEL ELMORE TRUST
39E W 120717		ST		12/31/1944	NESWNE	1	1N	60E	CR	UT	BOXELDER CREEK	FABER, MARY K
39E W 120718		ST		11/14/1931	N2	28	2N	61E	CR		HORSE CREEK	FABER, MARY K
39E C 71440		DM	30.00 GPM	12/01/1989	SENESE	12	1S	57E	CR		GROUNDWATER	FIX, ANNE
39E C 71440		ST	30.00 GPM	12/01/1989	SENESE	12	1S	57E	CR		GROUNDWATER	FIX, ANNE
39E W 174078		ST		12/31/1958	NENENW	13	1S	57E	CR	UT	FRESH WATER DRAW	FIX, ANNE
39E W 174079		ST		12/31/1958	NWNWSW	12	1S	57E	CR	UT	FRESH WATER DRAW	FIX, ANNE
39E W 174080		ST		12/31/1958	NWNENW	13	1S	57E	CR	UT	FRESH WATER DRAW	FIX, ANNE
39E W 174081		ST		12/31/1958	NESESE	11	1S	57E	CR	UT	FRESH WATER DRAW	FIX, ANNE
39E W 174082		ST		12/31/1958	SWNESE	11	1S	57E	CR	UT	FRESH WATER DRAW	FIX, ANNE
39E W 174083		ST		12/31/1958	NENESE	11	1S	57E	CR	UT	FRESH WATER DRAW	FIX, ANNE
39E W 174084		ST	10.00 GPM	05/03/1982	SENESE	12	1S	57E	CR		GROUNDWATER	FIX, ANNE
39E W 174085		ST	10.00 GPM	12/31/1959	SENESE	12	1S	57E	CR		GROUNDWATER	FIX, ANNE
39E W 174095		ST	10.00 GPM	12/31/1958	SESWNE	11	1S	57E	CR		GROUNDWATER	FIX, ANNE
39E W 174097		ST	20.00 GPM	12/31/1959	SWNWNE	13	1S	57E	CR		GROUNDWATER	FIX, ANNE
39E W 174102	A	IR		12/31/1958	NWNWSW	12	1S	57E	CR	UT	FRESH WATER DRAW	FIX, ANNE
39E W 174103	A	IR		12/31/1948	NWSWNE	12	1S	57E	CR &	UT	FRESH WATER DRAW	FIX, ANNE
39E W 174104		DM	10.00 GPM	12/31/1959	SENESE	12	1S	57E	CR		GROUNDWATER	FIX, ANNE
39E C 30128132		ST	15.00 GPM	05/02/2019	NESENE	18	1S	58E	CR		GROUNDWATER	FIX, ANNE
39E C 30128133		OP	20.00 GPM	05/02/2019	SWNESE	9	1S	58E	CR		GROUNDWATER	FIX, ANNE
39E C 30128133		LG	20.00 GPM	05/02/2019	SWNESE	9	1S	58E	CR		GROUNDWATER	FIX, ANNE

DEPARTMENT OF NATURAL RESOURCES AND CONSERVATION

BOXELDER CREEK

BASIN 39E

INDEX OF CLAIMS BY OWNER, BY WATER RIGHT ID

TRIB Values: MP= Manmade Pit, NP=Natural Pit, SD=Secondary Diversion, SI=Subirrigation, SP=Spring, WS=Waste & Seepage, UT=Unnamed Tributary;

POD Indicator: &=Only First POD Listed

WATER RIGHT ID Values: (D, U, W, X) = Adjudication, (C, K, P, Q, R) = New Appropriations, (M) = Water Reservations

WATER RIGHT ID	LATE CLAIM	USE	FLOW RATE	ENFORCEABLE PRIORITY DATE	POINT OF DIVERSION					TRIB	SOURCE NAME	OWNER NAME
					QTR	SEC	TWP	RGE	CN			
39E C 30128133		ST	20.00 GPM	05/02/2019	SWNE	9	1S	58E	CR		GROUNDWATER	FIX, ANNE
39E C 30128133		MD	20.00 GPM	05/02/2019	SWNE	9	1S	58E	CR		GROUNDWATER	FIX, ANNE
39E C 30128134		ST	5.00 GPM	05/02/2019	SWNW	18	1S	58E	CR		GROUNDWATER	FIX, ANNE
39E C 30128137		ST	5.00 GPM	05/02/2019	NESE	24	1S	57E	CR		GROUNDWATER	FIX, ANNE
39E P 30128138		ST		05/02/2019	NWNE	17	1S	58E	CR	UT	FRESH WATER DRAW	FIX, ANNE
39E P 30128139		ST		05/02/2019	NSWN	15	1S	58E	CR	UT	FRESH WATER DRAW	FIX, ANNE
39E P 30128140		ST		05/02/2019	NWNW	12	1S	57E	CR	UT	BUFFALO CREEK	FIX, ANNE
39E W 30132391		ST	6.00 GPM	12/31/1962	SESE	9	1S	58E	CR		GROUNDWATER	FIX, ANNE
39E W 30132397		ST	4.00 GPM	12/31/1890	NWSW	9	1S	58E	CR		GROUNDWATER	FIX, ANNE
39E C 30133694		ST	10.00 GPM	05/10/2019	SESE	9	1S	58E	CR		GROUNDWATER	FIX, ANNE

39E C 71440		DM	30.00 GPM	12/01/1989	SESW	12	1S	57E	CR		GROUNDWATER	FIX, TIMOTHY E
39E C 71440		ST	30.00 GPM	12/01/1989	SESW	12	1S	57E	CR		GROUNDWATER	FIX, TIMOTHY E
39E W 174078		ST		12/31/1958	NENW	13	1S	57E	CR	UT	FRESH WATER DRAW	FIX, TIMOTHY E
39E W 174079		ST		12/31/1958	NWNW	12	1S	57E	CR	UT	FRESH WATER DRAW	FIX, TIMOTHY E
39E W 174080		ST		12/31/1958	NWNW	13	1S	57E	CR	UT	FRESH WATER DRAW	FIX, TIMOTHY E
39E W 174081		ST		12/31/1958	NESE	11	1S	57E	CR	UT	FRESH WATER DRAW	FIX, TIMOTHY E
39E W 174082		ST		12/31/1958	SWNE	11	1S	57E	CR	UT	FRESH WATER DRAW	FIX, TIMOTHY E
39E W 174083		ST		12/31/1958	NESE	11	1S	57E	CR	UT	FRESH WATER DRAW	FIX, TIMOTHY E
39E W 174084		ST	10.00 GPM	05/03/1982	SESW	12	1S	57E	CR		GROUNDWATER	FIX, TIMOTHY E
39E W 174085		ST	10.00 GPM	12/31/1959	SESW	12	1S	57E	CR		GROUNDWATER	FIX, TIMOTHY E
39E W 174095		ST	10.00 GPM	12/31/1958	SESW	11	1S	57E	CR		GROUNDWATER	FIX, TIMOTHY E
39E W 174097		ST	20.00 GPM	12/31/1959	SWNW	13	1S	57E	CR		GROUNDWATER	FIX, TIMOTHY E
39E W 174102	A	IR		12/31/1958	NWNW	12	1S	57E	CR	UT	FRESH WATER DRAW	FIX, TIMOTHY E
39E W 174103	A	IR		12/31/1948	NWSW	12	1S	57E	CR &	UT	FRESH WATER DRAW	FIX, TIMOTHY E
39E W 174104		DM	10.00 GPM	12/31/1959	SESW	12	1S	57E	CR		GROUNDWATER	FIX, TIMOTHY E
39E C 30128132		ST	15.00 GPM	05/02/2019	NESE	18	1S	58E	CR		GROUNDWATER	FIX, TIMOTHY E
39E C 30128133		OP	20.00 GPM	05/02/2019	SWNE	9	1S	58E	CR		GROUNDWATER	FIX, TIMOTHY E
39E C 30128133		LG	20.00 GPM	05/02/2019	SWNE	9	1S	58E	CR		GROUNDWATER	FIX, TIMOTHY E
39E C 30128133		ST	20.00 GPM	05/02/2019	SWNE	9	1S	58E	CR		GROUNDWATER	FIX, TIMOTHY E

DEPARTMENT OF NATURAL RESOURCES AND CONSERVATION

BOXELDER CREEK

BASIN 39E

INDEX OF CLAIMS BY OWNER, BY WATER RIGHT ID

TRIB Values: MP= Manmade Pit, NP=Natural Pit, SD=Secondary Diversion, SI=Subirrigation, SP=Spring, WS=Waste & Seepage, UT=Unnamed Tributary;

POD Indicator: &=Only First POD Listed

WATER RIGHT ID Values: (D, U, W, X) = Adjudication, (C, K, P, Q, R) = New Appropriations, (M) = Water Reservations

WATER RIGHT ID	LATE CLAIM	USE	FLOW RATE	ENFORCEABLE PRIORITY DATE	POINT OF DIVERSION					TRIB	SOURCE NAME	OWNER NAME
					QTR	SEC	TWP	RGE	CN			
39E C 30128133		MD	20.00 GPM	05/02/2019	SWNE	9	1S	58E	CR		GROUNDWATER	FIX, TIMOTHY E
39E C 30128134		ST	5.00 GPM	05/02/2019	SWNE	18	1S	58E	CR		GROUNDWATER	FIX, TIMOTHY E
39E C 30128137		ST	5.00 GPM	05/02/2019	NESE	24	1S	57E	CR		GROUNDWATER	FIX, TIMOTHY E
39E P 30128138		ST		05/02/2019	NWNE	17	1S	58E	CR	UT	FRESH WATER DRAW	FIX, TIMOTHY E
39E P 30128139		ST		05/02/2019	NWNE	15	1S	58E	CR	UT	FRESH WATER DRAW	FIX, TIMOTHY E
39E P 30128140		ST		05/02/2019	NWNE	12	1S	57E	CR	UT	BUFFALO CREEK	FIX, TIMOTHY E
39E W 30132391		ST	6.00 GPM	12/31/1962	SESE	9	1S	58E	CR		GROUNDWATER	FIX, TIMOTHY E
39E W 30132397		ST	4.00 GPM	12/31/1890	NWSE	9	1S	58E	CR		GROUNDWATER	FIX, TIMOTHY E
39E C 30133694		ST	10.00 GPM	05/10/2019	SESE	9	1S	58E	CR		GROUNDWATER	FIX, TIMOTHY E

39E W 607		IR		11/16/1907	NWSE	6	1S	59E	CR		BIG RAMME CREEK	FOUR STAR INC
39E W 608		ST		12/31/1944	NESE	4	1S	59E	CR	UT	LITTLE RAMME CREEK	FOUR STAR INC
39E W 609		ST		12/31/1947	NESE	7	1S	59E	CR		BIG RAMME CREEK	FOUR STAR INC
39E W 610		ST		12/31/1940	SWNE	8	1S	59E	CR	UT	LITTLE RAMME CREEK	FOUR STAR INC
39E W 4447		ST		12/31/1950	SWNE	35	1N	58E	CR	UT	LITTLE RAMME CREEK	FOUR STAR INC
39E W 4448		ST		06/09/1949	NESE	1	1S	58E	CR		BIG RAMME CREEK	FOUR STAR INC
39E C 30005080		ST	10.00 GPM	11/15/2002	SWSE	4	1S	59E	CR		GROUNDWATER	FOUR STAR INC

39E W 173469		ST		08/10/1951	SESE	1	1S	57E	CR	UT	FRESH WATER DRAW	FRYE, CATHY

39E C 11115		ST	6.00 GPM	01/25/1977	NE	1	1S	57E	CR		GROUNDWATER	FRYE, ETHEL M

39E C 11115		ST	6.00 GPM	01/25/1977	NE	1	1S	57E	CR		GROUNDWATER	FRYE, GLENN E

39E C 3448		ST	8.00 GPM	08/26/1974	NESE	8	2N	61E	CR		GROUNDWATER	FRYE, JANE E
39E P 20254		ST		09/12/1978	SESE	9	2N	61E	CR	UT	UNNAMED TRIBUTARY OF SOUTH FORK COAL BANK CREEK	FRYE, JANE E
39E P 20255		ST		09/12/1978	SESE	8	2N	61E	CR	UT	UNNAMED TRIBUTARY OF SOUTH FORK COAL BANK CREEK	FRYE, JANE E
39E W 173471		ST		07/31/1961	NESE	5	2N	61E	CR	UT	COAL BANK CREEK, SOUTH FORK	FRYE, JANE E

DEPARTMENT OF NATURAL RESOURCES AND CONSERVATION

BOXELDER CREEK

BASIN 39E

INDEX OF CLAIMS BY OWNER, BY WATER RIGHT ID

TRIB Values: MP= Manmade Pit, NP=Natural Pit, SD=Secondary Diversion, SI=Subirrigation, SP=Spring, WS=Waste & Seepage, UT=Unnamed Tributary;

POD Indicator: &=Only First POD Listed

WATER RIGHT ID Values: (D, U, W, X) = Adjudication, (C, K, P, Q, R) = New Appropriations, (M) = Water Reservations

WATER RIGHT ID	LATE CLAIM	USE	FLOW RATE	ENFORCEABLE PRIORITY DATE	POINT OF DIVERSION					TRIB	SOURCE NAME	OWNER NAME
					QTR	SEC	TWP	RGE	CN			
39E W 173472		ST		08/15/1957	NWNESW	15	2N	61E	FA	UT	COAL BANK CREEK, SOUTH FORK	FRYE, JANE E
39E C 30114606		ST	0.50 GPM	11/08/2017	SEWNNE	33	2N	59E	CR		GROUNDWATER	FRYE, JANE E
39E W 30114968		ST		08/15/1957	SWSW	4	2N	61E	CR &		COAL BANK CREEK, SOUTH FORK	FRYE, JANE E
39E C 3448		ST	8.00 GPM	08/26/1974	NESE	8	2N	61E	CR		GROUNDWATER	FRYE, JASON G
39E P 20254		ST		09/12/1978	SESW	9	2N	61E	CR	UT	UNNAMED TRIBUTARY OF SOUTH FORK COAL BANK CREEK	FRYE, JASON G
39E P 20255		ST		09/12/1978	SENE	8	2N	61E	CR	UT	UNNAMED TRIBUTARY OF SOUTH FORK COAL BANK CREEK	FRYE, JASON G
39E W 173471		ST		07/31/1961	NESWSE	5	2N	61E	CR	UT	COAL BANK CREEK, SOUTH FORK	FRYE, JASON G
39E C 30114606		ST	0.50 GPM	11/08/2017	SEWNNE	33	2N	59E	CR		GROUNDWATER	FRYE, JASON G
39E W 30114968		ST		08/15/1957	SWSW	4	2N	61E	CR &		COAL BANK CREEK, SOUTH FORK	FRYE, JASON G
39E C 3448		ST	8.00 GPM	08/26/1974	NESE	8	2N	61E	CR		GROUNDWATER	FRYE, JEREMY D
39E P 20254		ST		09/12/1978	SESW	9	2N	61E	CR	UT	UNNAMED TRIBUTARY OF SOUTH FORK COAL BANK CREEK	FRYE, JEREMY D
39E P 20255		ST		09/12/1978	SENE	8	2N	61E	CR	UT	UNNAMED TRIBUTARY OF SOUTH FORK COAL BANK CREEK	FRYE, JEREMY D
39E W 173471		ST		07/31/1961	NESWSE	5	2N	61E	CR	UT	COAL BANK CREEK, SOUTH FORK	FRYE, JEREMY D
39E C 30114606		ST	0.50 GPM	11/08/2017	SEWNNE	33	2N	59E	CR		GROUNDWATER	FRYE, JEREMY D
39E W 30114968		ST		08/15/1957	SWSW	4	2N	61E	CR &		COAL BANK CREEK, SOUTH FORK	FRYE, JEREMY D
39E W 173469		ST		08/10/1951	SESESE	1	1S	57E	CR	UT	FRESH WATER DRAW	FRYE, WILLIAM C
39E W 26450		ST		10/15/1933	SESWNE	23	6S	56E	CR	UT	BOXELDER CREEK	GARDNER HOME PLACE LLC
39E W 26451		ST		05/26/1944	NESWSW	23	6S	56E	CR	UT	BOXELDER CREEK	GARDNER HOME PLACE LLC

WATER RIGHT ID	LATE CLAIM	USE	FLOW RATE	ENFORCEABLE PRIORITY DATE	POINT OF DIVERSION					TRIB	SOURCE NAME	OWNER NAME
					QTR	SEC	TWP	RGE	CN			
39E W 26452		ST		10/15/1919	NESESW	23	6S	56E	CR	UT	BOXELDER CREEK	GARDNER HOME PLACE LLC
39E W 26453		ST		09/15/1944	NESWSE	22	6S	56E	CR	UT	BOXELDER CREEK	GARDNER HOME PLACE LLC
39E W 26454		ST		10/15/1925	NESESW	22	6S	56E	CR	UT	BOXELDER CREEK	GARDNER HOME PLACE LLC
39E W 26455		ST		10/15/1955	SESESW	21	6S	56E	CR	UT	BOXELDER CREEK	GARDNER HOME PLACE LLC
39E W 26456		ST		09/15/1944	SENWNE	21	6S	56E	CR		SODA CREEK	GARDNER HOME PLACE LLC
39E W 26457		ST		09/15/1960	NWSWNW	10	6S	56E	CR	UT	SODA CREEK	GARDNER HOME PLACE LLC
39E W 26458		ST		09/15/1944	NWNWSW	14	6S	56E	CR	UT	SODA CREEK	GARDNER HOME PLACE LLC
39E W 26459		ST		10/15/1927	SESWSE	10	6S	56E	CR	UT	SODA CREEK	GARDNER HOME PLACE LLC
39E W 26460		ST		10/15/1942	NWSWSE	15	6S	56E	CR	UT	SODA CREEK	GARDNER HOME PLACE LLC
39E W 26461		ST	5.00 GPM	06/01/1916	NESWSW	23	6S	56E	CR		GROUNDWATER	GARDNER HOME PLACE LLC
39E W 26462		ST		05/26/1944	SWSWNE	27	6S	56E	CR	UT	BOXELDER CREEK	GARDNER HOME PLACE LLC
39E W 26465		ST		01/15/1952	SWNENW	4	7S	56E	CR	UT	BOXELDER CREEK	GARDNER HOME PLACE LLC
39E W 26467		ST		10/15/1933	SENENW	7	7S	57E	CR		STEEP CREEK	GARDNER HOME PLACE LLC
39E W 26468		ST		10/15/1927	NWSWSE	7	7S	57E	CR	UT	STEEP CREEK	GARDNER HOME PLACE LLC
39E W 26469		ST	5.00 GPM	06/01/1961	SESWSW	27	6S	56E	CR		GROUNDWATER	GARDNER HOME PLACE LLC
39E W 26470		ST		09/15/1946	NWSENE	34	6S	56E	CR	UT	BOXELDER CREEK	GARDNER HOME PLACE LLC
39E W 26473		ST		07/19/1957	NESESW	34	6S	56E	CR		GROAT CREEK, EAST FORK	GARDNER HOME PLACE LLC
39E W 26474		ST		10/15/1963	SENENW	11	7S	56E	CR	UT	GROAT CREEK, EAST FORK	GARDNER HOME PLACE LLC
39E W 26477		IR		04/05/1954	NESWSW	34	6S	56E	CR		GROAT CREEK, WEST FORK	GARDNER HOME PLACE LLC
39E W 26478		IR		09/15/1950	NWSESW	27	6S	56E	CR	UT	BOXELDER CREEK	GARDNER HOME PLACE LLC
39E W 26479		DM	5.00 GPM	06/01/1916	NESWSW	23	6S	56E	CR		GROUNDWATER	GARDNER HOME PLACE LLC
39E W 26480		DM	5.00 GPM	06/01/1910	SWSWSW	27	6S	56E	CR		GROUNDWATER	GARDNER HOME PLACE LLC
39E W 27581		ST		10/15/1934	NWNESW	11	7S	56E	CR		GROAT CREEK, EAST FORK	GARDNER HOME PLACE LLC
39E W 27582		ST		05/26/1944	NWSESW	27	6S	56E	CR	UT	BOXELDER CREEK	GARDNER HOME PLACE LLC
39E W 27583		ST		10/15/1935	NESWSW	34	6S	56E	CR		GROAT CREEK, WEST FORK	GARDNER HOME PLACE LLC
39E W 27584		ST	5.00 GPM	06/01/1917	SWSWNE	27	6S	56E	CR		GROUNDWATER	GARDNER HOME PLACE LLC
39E W 27585		IR		05/18/1944	SWNWNW	33	6S	56E	CR &		BOXELDER CREEK	GARDNER HOME PLACE LLC
39E W 27586		IR		09/30/1942	SWNESE	9	6S	56E	CR &		SODA CREEK	GARDNER HOME PLACE LLC
39E W 27587		IR		07/19/1957	NESESW	34	6S	56E	CR		GROAT CREEK, EAST FORK	GARDNER HOME PLACE LLC
39E W 27588		IR	2.23 CFS	07/07/1970	SESENW	26	6S	56E	CR		BOXELDER CREEK	GARDNER HOME PLACE LLC
39E W 27589		IR		09/15/1963	SENESE	27	6S	56E	CR &	UT	BOXELDER CREEK	GARDNER HOME PLACE LLC
39E W 27590		IR		07/08/1957	NESWSW	34	6S	56E	CR		GROAT CREEK, WEST FORK	GARDNER HOME PLACE LLC
39E C 55007		ST	8.00 GPM	05/02/1984	NENESE	27	6S	56E	CR		GROUNDWATER	GARDNER HOME PLACE LLC
39E W 121692		ST		01/22/1905	W2SWSE	11	6S	56E	CR		SODA CREEK	GARDNER HOME PLACE LLC
39E W 121718		ST		06/01/1932	NESWSE	2	7S	56E	CR	SP	GROAT CREEK, EAST FORK	GARDNER HOME PLACE LLC

DEPARTMENT OF NATURAL RESOURCES AND CONSERVATION

BOXELDER CREEK

BASIN 39E

INDEX OF CLAIMS BY OWNER, BY WATER RIGHT ID

TRIB Values: MP= Manmade Pit, NP=Natural Pit, SD=Secondary Diversion, SI=Subirrigation, SP=Spring, WS=Waste & Seepage, UT=Unnamed Tributary;

POD Indicator: &=Only First POD Listed

WATER RIGHT ID Values: (D, U, W, X) = Adjudication, (C, K, P, Q, R) = New Appropriations, (M) = Water Reservations

WATER RIGHT ID	LATE CLAIM	USE	FLOW RATE	ENFORCEABLE PRIORITY DATE	POINT OF DIVERSION					TRIB	SOURCE NAME	OWNER NAME
					QTR	SEC	TWP	RGE	CN			
39E W 173795		IR		05/10/1965	SESESW	20	6S	56E	CR	UT	BOXELDER CREEK	GARDNER, MYLES J
39E W 173796		IR		01/15/1963	SWSWSW	20	6S	56E	CR	UT	BOXELDER CREEK	GARDNER, MYLES J
39E W 173801		ST		04/20/1962	SESESW	20	6S	56E	CR	UT	BOXELDER CREEK	GARDNER, MYLES J
39E W 173803		ST		01/10/1963	NWNESW	28	6S	56E	CR	UT	BOXELDER CREEK	GARDNER, MYLES J
39E W 173805		ST		01/15/1963	SESESE	19	6S	56E	CR	UT	BOXELDER CREEK	GARDNER, MYLES J
39E W 173808		ST		12/31/1940	SWSENW	28	6S	56E	CR	UT	BOXELDER CREEK	GARDNER, MYLES J
39E W 174867		ST		05/13/1944	SESWNE	29	6S	56E	CR	UT	BOXELDER CREEK	GARDNER, MYLES J
39E W 174870		IR		05/13/1944	SESWNE	29	6S	56E	CR	UT	BOXELDER CREEK	GARDNER, MYLES J
39E W 120712		ST		12/31/1932	NWSWNW	21	2S	60E	CR	UT	BOXELDER CREEK	GOEDERS, JAMES P
39E W 120630		ST		12/31/1964	SWSWSW	35	2S	60E	CR	UT	SAND CREEK	GORDER, GARY
39E W 120631		ST		12/31/1927	NESENW	2	3S	60E	CR	SP	SAND CREEK	GORDER, GARY
39E W 120632		ST		12/31/1964	NENESW	35	2S	60E	CR	UT	BOXELDER CREEK	GORDER, GARY
39E W 120633		ST		12/31/1964	SWNENE	3	3S	60E	CR	UT	SAND CREEK	GORDER, GARY
39E W 120634		ST		03/10/1928	NESENW	2	3S	60E	CR	SP	SAND CREEK	GORDER, GARY
39E W 124251		ST		08/29/1911	NWNWSW	3	3S	60E	CR	UT	CATAMOUNT CREEK	GORDER, GARY
39E W 124252		ST		12/31/1944	SWSWSW	35	2S	60E	CR	UT	SAND CREEK	GORDER, GARY
39E W 124253		ST		12/31/1943	SWNWSE	34	2S	60E	CR	UT	SAND CREEK	GORDER, GARY
39E W 129347		ST		12/31/1944	NWSENW	2	3S	60E	CR	UT	SAND CREEK	GORDER, GARY
39E W 120630		ST		12/31/1964	SWSWSW	35	2S	60E	CR	UT	SAND CREEK	GORDER, PAMELA L
39E W 120631		ST		12/31/1927	NESENW	2	3S	60E	CR	SP	SAND CREEK	GORDER, PAMELA L
39E W 120632		ST		12/31/1964	NENESW	35	2S	60E	CR	UT	BOXELDER CREEK	GORDER, PAMELA L
39E W 120633		ST		12/31/1964	SWNENE	3	3S	60E	CR	UT	SAND CREEK	GORDER, PAMELA L
39E W 120634		ST		03/10/1928	NESENW	2	3S	60E	CR	SP	SAND CREEK	GORDER, PAMELA L
39E W 124251		ST		08/29/1911	NWNWSW	3	3S	60E	CR	UT	CATAMOUNT CREEK	GORDER, PAMELA L
39E W 124252		ST		12/31/1944	SWSWSW	35	2S	60E	CR	UT	SAND CREEK	GORDER, PAMELA L
39E W 124253		ST		12/31/1943	SWNWSE	34	2S	60E	CR	UT	SAND CREEK	GORDER, PAMELA L
39E W 129347		ST		12/31/1944	NWSENW	2	3S	60E	CR	UT	SAND CREEK	GORDER, PAMELA L

DEPARTMENT OF NATURAL RESOURCES AND CONSERVATION

BOXELDER CREEK

BASIN 39E

INDEX OF CLAIMS BY OWNER, BY WATER RIGHT ID

TRIB Values: MP= Manmade Pit, NP=Natural Pit, SD=Secondary Diversion, SI=Subirrigation, SP=Spring, WS=Waste & Seepage, UT=Unnamed Tributary;

POD Indicator: &=Only First POD Listed

WATER RIGHT ID Values: (D, U, W, X) = Adjudication, (C, K, P, Q, R) = New Appropriations, (M) = Water Reservations

WATER RIGHT ID	LATE CLAIM	USE	FLOW RATE	ENFORCEABLE PRIORITY DATE	POINT OF DIVERSION					TRIB	SOURCE NAME	OWNER NAME
					QTR	SEC	TWP	RGE	CN			
39E W 120689		ST		12/31/1954	SESWNE	20	3S	58E	CR	UT	CABIN CREEK	GRAF NORM LIVING TRUST
39E W 4453		DM	25.00 GPM	02/29/1928	NENESE	12	1N	61E	CR		GROUNDWATER	H 6 HARRIS RANCH LLC
39E W 4454		ST		02/28/1928	SWSWNE	13	1N	61E	CR	SP	BOXELDER CREEK	H 6 HARRIS RANCH LLC
39E W 13930		ST		12/31/1928	N2SWNE	7	1N	62E	CR	UT	BOXELDER CREEK	H 6 HARRIS RANCH LLC
39E C 31393		ST	15.00 GPM	01/28/1981	NENW	11	1N	61E	CR		GROUNDWATER	H 6 HARRIS RANCH LLC
39E W 34080		ST		12/31/1940	SWSESE	3	1N	61E	CR	UT	BOXELDER CREEK	H 6 HARRIS RANCH LLC
39E W 34081		ST		12/31/1948	NESESE	1	1N	61E	CR	UT	BOXELDER CREEK	H 6 HARRIS RANCH LLC
39E W 34082		ST		12/31/1948	NWSENW	12	1N	61E	CR	UT	BOXELDER CREEK	H 6 HARRIS RANCH LLC
39E W 34083		ST		12/31/1937	NENW	13	1N	61E	CR	UT	BOXELDER CREEK	H 6 HARRIS RANCH LLC
39E W 34084		IR	3.79 CFS	12/22/1949	SENENW	11	1N	61E	CR &		BOXELDER CREEK	H 6 HARRIS RANCH LLC
39E W 34085		IR		12/22/1949	SWSWNE	11	1N	61E	CR	UT	BOXELDER CREEK	H 6 HARRIS RANCH LLC
39E W 34086		IR		12/22/1949	NESWSE	2	1N	61E	CR	UT	BOXELDER CREEK	H 6 HARRIS RANCH LLC
39E W 34087		IR		12/31/1948	NENESW	2	1N	61E	CR	UT	BOXELDER CREEK	H 6 HARRIS RANCH LLC
39E C 35195		ST	4.00 GPM	06/17/1981	NENWSW	8	1N	62E	CR		GROUNDWATER	H 6 HARRIS RANCH LLC
39E W 173412		ST		03/10/1922	N2	15	1N	61E	CR &		BOXELDER CREEK	H 6 HARRIS RANCH LLC
39E C 41923		ST	8.00 GPM	12/09/1981	SWSESE	23	2S	59E	CR		GROUNDWATER	HAMMEL RANCH INC
39E W 173310		IR	5.70 CFS	06/15/1951	NESENE	26	2S	59E	CR &		BOXELDER CREEK	HAMMEL RANCH INC
39E W 173311		IR		06/14/1940	NENESE	27	2S	59E	CR		KELTNER DRAW	HAMMEL RANCH INC
39E W 173312		IR		07/08/1943	NENWSE	26	2S	59E	CR &		KELTNER DRAW	HAMMEL RANCH INC
39E W 173313		IR		05/31/1963	NWNENW	22	2S	59E	CR	UT	CARR DRAW	HAMMEL RANCH INC
39E W 173314		IR		12/31/1953	SESWNE	22	2S	59E	CR	UT	CARR DRAW	HAMMEL RANCH INC
39E W 173315		DM	8.00 GPM	12/31/1953	SESESE	23	2S	59E	CR		GROUNDWATER	HAMMEL RANCH INC
39E W 173316		ST		12/31/1951	SESESW	23	2S	59E	CR	UT	KELTNER DRAW	HAMMEL RANCH INC
39E W 173317		ST	8.00 GPM	12/31/1931	NENENE	26	2S	59E	CR		GROUNDWATER	HAMMEL RANCH INC
39E W 173318		ST		12/31/1937	NENESE	27	2S	59E	CR		KELTNER DRAW	HAMMEL RANCH INC
39E W 173319		ST		04/01/1961	SWSWSW	22	2S	59E	CR	UT	KELTNER DRAW	HAMMEL RANCH INC
39E W 173320		ST		07/31/1953	SESENE	21	2S	59E	CR	UT	KELTNER DRAW	HAMMEL RANCH INC
39E W 173321		ST		10/31/1952	SESWNE	22	2S	59E	CR	UT	CARR DRAW	HAMMEL RANCH INC
39E W 173322		ST		10/31/1952	NWNWSW	22	2S	59E	CR	UT	KELTNER DRAW	HAMMEL RANCH INC

DEPARTMENT OF NATURAL RESOURCES AND CONSERVATION

BOXELDER CREEK

BASIN 39E

INDEX OF CLAIMS BY OWNER, BY WATER RIGHT ID

TRIB Values: MP= Manmade Pit, NP=Natural Pit, SD=Secondary Diversion, SI=Subirrigation, SP=Spring, WS=Waste & Seepage, UT=Unnamed Tributary;

POD Indicator: &=Only First POD Listed

WATER RIGHT ID Values: (D, U, W, X) = Adjudication, (C, K, P, Q, R) = New Appropriations, (M) = Water Reservations

WATER RIGHT ID	LATE CLAIM	USE	FLOW RATE	ENFORCEABLE PRIORITY DATE	POINT OF DIVERSION					TRIB	SOURCE NAME	OWNER NAME
					QTR	SEC	TWP	RGE	CN			
39E W 173323		ST		10/01/1970	SENWNE	22	2S	59E	CR		CARR DRAW	HAMMEL RANCH INC
39E W 173324		ST		12/31/1952	NWNESW	23	2S	59E	CR		CARR DRAW	HAMMEL RANCH INC
39E W 32636		ST		12/31/1934	NWSWSE	10	3S	60E	CR	UT	CATAMOUNT CREEK	HANNAH, LINDA
39E W 37727		ST		09/12/1921	NENENE	15	3S	60E	CR	SP	CATAMOUNT CREEK	HANNAH, LINDA
39E C 30162650		LG	4.00 GPM	12/19/2023	SENWSW	11	3S	60E	CR		GROUNDWATER	HANNAH, LINDA
39E C 30162650		DM	4.00 GPM	12/19/2023	SENWSW	11	3S	60E	CR		GROUNDWATER	HANNAH, LINDA
39E W 32636		ST		12/31/1934	NWSWSE	10	3S	60E	CR	UT	CATAMOUNT CREEK	HANNAH, TONEY
39E W 37727		ST		09/12/1921	NENENE	15	3S	60E	CR	SP	CATAMOUNT CREEK	HANNAH, TONEY
39E C 30162650		DM	4.00 GPM	12/19/2023	SENWSW	11	3S	60E	CR		GROUNDWATER	HANNAH, TONEY
39E C 30162650		LG	4.00 GPM	12/19/2023	SENWSW	11	3S	60E	CR		GROUNDWATER	HANNAH, TONEY
39E W 173817		ST		09/05/1941	SESWSE	34	3N	61E	FA	UT	COAL BANK CREEK, NORTH FORK	HANSELMAN, DAVID H
39E W 140493		ST		12/31/1945	NWNENE	15	4S	59E	CR	UT	BOXELDER CREEK	HANSEN, MEGAN
39E W 140494		ST		12/31/1945	NENENE	22	4S	59E	CR	UT	BOXELDER CREEK	HANSEN, MEGAN
39E W 145266		ST		05/31/1952	SWNENW	10	4S	59E	CR	UT	BOXELDER CREEK	HANSEN, MEGAN
39E W 145267		ST		09/30/1965	NWNWSW	14	4S	59E	CR	UT	BOXELDER CREEK	HANSEN, MEGAN
39E W 145268		ST		06/30/1952	NESWNW	10	4S	59E	CR	UT	BOXELDER CREEK	HANSEN, MEGAN
39E W 145269		ST	4.00 GPM	10/01/1961	NESWNW	10	4S	59E	CR		GROUNDWATER	HANSEN, MEGAN
39E W 145270		ST		05/31/1945	NESESE	10	4S	59E	CR	UT	BOXELDER CREEK	HANSEN, MEGAN
39E W 145271		ST		09/30/1965	NENESW	11	4S	59E	CR	UT	BOXELDER CREEK	HANSEN, MEGAN
39E W 145272		ST		01/01/1937	SWSWSW	9	4S	59E	CR &		BOXELDER CREEK	HANSEN, MEGAN
39E W 174149		IR	13.37 CFS	07/19/1957	SE	19	4S	59E	CR		PRAIRIE DOG CREEK	HANSEN, MEGAN
39E W 174150		IR		10/23/1902	SESENW	29	4S	59E	CR		PRAIRIE DOG CREEK	HANSEN, MEGAN
39E W 174151		IR		12/31/1940	NESENE	28	4S	59E	CR	UT	BOXELDER CREEK	HANSEN, MEGAN
39E W 174152		IR		12/31/1956	SWNWSW	4	5S	59E	CR		PRAIRIE DOG CREEK	HANSEN, MEGAN
39E W 174153		ST		12/31/1941	NWSWNE	22	5S	59E	CR	UT	PRAIRIE DOG CREEK	HANSEN, MEGAN
39E W 174154		ST		12/31/1943	SENWSW	15	5S	59E	CR	UT	PRAIRIE DOG CREEK	HANSEN, MEGAN
39E W 174155		ST		12/31/1942	SWSENE	10	5S	59E	CR	UT	PRAIRIE DOG CREEK	HANSEN, MEGAN

DEPARTMENT OF NATURAL RESOURCES AND CONSERVATION

BOXELDER CREEK

BASIN 39E

INDEX OF CLAIMS BY OWNER, BY WATER RIGHT ID

TRIB Values: MP= Manmade Pit, NP=Natural Pit, SD=Secondary Diversion, SI=Subirrigation, SP=Spring, WS=Waste & Seepage, UT=Unnamed Tributary;

POD Indicator: &=Only First POD Listed

WATER RIGHT ID Values: (D, U, W, X) = Adjudication, (C, K, P, Q, R) = New Appropriations, (M) = Water Reservations

WATER RIGHT ID	LATE CLAIM	USE	FLOW RATE	ENFORCEABLE PRIORITY DATE	POINT OF DIVERSION					TRIB	SOURCE NAME	OWNER NAME
					QTR	SEC	TWP	RGE	CN			
39E W 174156		ST		12/31/1939	NE	4	5S	59E	CR	UT	PRAIRIE DOG CREEK	HANSEN, MEGAN
39E W 174157		ST		12/31/1938	NW	4	5S	59E	CR	UT	PRAIRIE DOG CREEK	HANSEN, MEGAN
39E W 174158		ST		12/31/1956	NENESE	4	5S	59E	CR		PRAIRIE DOG CREEK	HANSEN, MEGAN
39E W 174159		ST		12/31/1947	SWNESE	34	4S	59E	CR	UT	BOXELDER CREEK	HANSEN, MEGAN
39E W 174160		ST		12/31/1940	NESWSE	33	4S	59E	CR	UT	BOXELDER CREEK	HANSEN, MEGAN
39E W 174161		ST		12/31/1944	NENESW	26	4S	59E	CR	MP	BOXELDER CREEK	HANSEN, MEGAN
39E W 174162		ST		12/31/1935	NWNWSW	27	4S	59E	CR	UT	BOXELDER CREEK	HANSEN, MEGAN
39E W 174163		ST		12/31/1940	NESENE	28	4S	59E	CR	UT	BOXELDER CREEK	HANSEN, MEGAN
39E W 174164		ST		12/31/1945	NENESE	17	4S	59E	CR	UT	BOXELDER CREEK	HANSEN, MEGAN
39E W 174165		ST		12/31/1938	SWNESE	17	4S	59E	CR	UT	BOXELDER CREEK	HANSEN, MEGAN
39E W 174166		ST		12/31/1946	NESWNE	32	4S	59E	CR	UT	BOXELDER CREEK	HANSEN, MEGAN
39E W 174167		ST		12/31/1941	NWNENE	30	4S	59E	CR	UT	PRAIRIE DOG CREEK	HANSEN, MEGAN
39E W 174168		ST		04/28/1943	SESENW	29	4S	59E	CR		PRAIRIE DOG CREEK	HANSEN, MEGAN
39E W 174169		ST		12/31/1939	NESESE	24	4S	58E	CR		SHERRIL CREEK	HANSEN, MEGAN
39E W 174170		ST		12/31/1959	SWNWSW	17	4S	59E	CR	MP	BOXELDER CREEK	HANSEN, MEGAN
39E W 174171		ST		12/31/1940	SWSWNE	9	5S	59E	CR	UT	PRAIRIE DOG CREEK	HANSEN, MEGAN
39E W 174865		ST		12/31/1902	NW	19	4S	59E	CR &		BOXELDER CREEK	HANSEN, MEGAN

39E W 140493		ST		12/31/1945	NWNENE	15	4S	59E	CR	UT	BOXELDER CREEK	HANSEN, MICHAEL J
39E W 140494		ST		12/31/1945	NENENE	22	4S	59E	CR	UT	BOXELDER CREEK	HANSEN, MICHAEL J
39E W 145266		ST		05/31/1952	SWNENW	10	4S	59E	CR	UT	BOXELDER CREEK	HANSEN, MICHAEL J
39E W 145267		ST		09/30/1965	NWNWSW	14	4S	59E	CR	UT	BOXELDER CREEK	HANSEN, MICHAEL J
39E W 145268		ST		06/30/1952	NESWNW	10	4S	59E	CR	UT	BOXELDER CREEK	HANSEN, MICHAEL J
39E W 145269		ST	4.00 GPM	10/01/1961	NESWNW	10	4S	59E	CR		GROUNDWATER	HANSEN, MICHAEL J
39E W 145270		ST		05/31/1945	NESESE	10	4S	59E	CR	UT	BOXELDER CREEK	HANSEN, MICHAEL J
39E W 145271		ST		09/30/1965	NENESW	11	4S	59E	CR	UT	BOXELDER CREEK	HANSEN, MICHAEL J
39E W 145272		ST		01/01/1937	SWSWSW	9	4S	59E	CR &		BOXELDER CREEK	HANSEN, MICHAEL J
39E W 174149		IR	13.37 CFS	07/19/1957	SE	19	4S	59E	CR		PRAIRIE DOG CREEK	HANSEN, MICHAEL J
39E W 174150		IR		10/23/1902	SESENW	29	4S	59E	CR		PRAIRIE DOG CREEK	HANSEN, MICHAEL J
39E W 174151		IR		12/31/1940	NESENE	28	4S	59E	CR	UT	BOXELDER CREEK	HANSEN, MICHAEL J

DEPARTMENT OF NATURAL RESOURCES AND CONSERVATION

BOXELDER CREEK

BASIN 39E

INDEX OF CLAIMS BY OWNER, BY WATER RIGHT ID

TRIB Values: MP= Manmade Pit, NP=Natural Pit, SD=Secondary Diversion, SI=Subirrigation, SP=Spring, WS=Waste & Seepage, UT=Unnamed Tributary;

POD Indicator: &=Only First POD Listed

WATER RIGHT ID Values: (D, U, W, X) = Adjudication, (C, K, P, Q, R) = New Appropriations, (M) = Water Reservations

WATER RIGHT ID	LATE CLAIM	USE	FLOW RATE	ENFORCEABLE PRIORITY DATE	POINT OF DIVERSION					TRIB	SOURCE NAME	OWNER NAME	
					QTR	SEC	TWP	RGE	CN				
39E W 174152		IR		12/31/1956		SWNWSW	4	5S	59E	CR		PRAIRIE DOG CREEK	HANSEN, MICHAEL J
39E W 174153		ST		12/31/1941		NWSWNE	22	5S	59E	CR	UT	PRAIRIE DOG CREEK	HANSEN, MICHAEL J
39E W 174154		ST		12/31/1943		SENWSW	15	5S	59E	CR	UT	PRAIRIE DOG CREEK	HANSEN, MICHAEL J
39E W 174155		ST		12/31/1942		SWSENE	10	5S	59E	CR	UT	PRAIRIE DOG CREEK	HANSEN, MICHAEL J
39E W 174156		ST		12/31/1939		NE	4	5S	59E	CR	UT	PRAIRIE DOG CREEK	HANSEN, MICHAEL J
39E W 174157		ST		12/31/1938		NW	4	5S	59E	CR	UT	PRAIRIE DOG CREEK	HANSEN, MICHAEL J
39E W 174158		ST		12/31/1956		NENESE	4	5S	59E	CR		PRAIRIE DOG CREEK	HANSEN, MICHAEL J
39E W 174159		ST		12/31/1947		SWNESE	34	4S	59E	CR	UT	BOXELDER CREEK	HANSEN, MICHAEL J
39E W 174160		ST		12/31/1940		NESWSE	33	4S	59E	CR	UT	BOXELDER CREEK	HANSEN, MICHAEL J
39E W 174161		ST		12/31/1944		NENESW	26	4S	59E	CR	MP	BOXELDER CREEK	HANSEN, MICHAEL J
39E W 174162		ST		12/31/1935		NWNWSW	27	4S	59E	CR	UT	BOXELDER CREEK	HANSEN, MICHAEL J
39E W 174163		ST		12/31/1940		NESENE	28	4S	59E	CR	UT	BOXELDER CREEK	HANSEN, MICHAEL J
39E W 174164		ST		12/31/1945		NENESE	17	4S	59E	CR	UT	BOXELDER CREEK	HANSEN, MICHAEL J
39E W 174165		ST		12/31/1938		SWNESE	17	4S	59E	CR	UT	BOXELDER CREEK	HANSEN, MICHAEL J
39E W 174166		ST		12/31/1946		NESWNE	32	4S	59E	CR	UT	BOXELDER CREEK	HANSEN, MICHAEL J
39E W 174167		ST		12/31/1941		NWNENE	30	4S	59E	CR	UT	PRAIRIE DOG CREEK	HANSEN, MICHAEL J
39E W 174168		ST		04/28/1943		SESENW	29	4S	59E	CR		PRAIRIE DOG CREEK	HANSEN, MICHAEL J
39E W 174169		ST		12/31/1939		NESESE	24	4S	58E	CR		SHERRIL CREEK	HANSEN, MICHAEL J
39E W 174170		ST		12/31/1959		SWNWSW	17	4S	59E	CR	MP	BOXELDER CREEK	HANSEN, MICHAEL J
39E W 174171		ST		12/31/1940		SWSWNE	9	5S	59E	CR	UT	PRAIRIE DOG CREEK	HANSEN, MICHAEL J
39E W 174865		ST		12/31/1902		NW	19	4S	59E	CR &		BOXELDER CREEK	HANSEN, MICHAEL J
39E W 30129339		ST	10.00 GPM	05/20/2019		NESWSE	19	4S	59E	CR		GROUNDWATER	HANSEN, MICHAEL J
39E W 30129341		ST	10.00 GPM	05/20/2019		SWNWSW	17	4S	59E	CR		GROUNDWATER	HANSEN, MICHAEL J
39E W 30129342		ST	10.00 GPM	05/20/2019		SWNWSW	17	4S	59E	CR		GROUNDWATER	HANSEN, MICHAEL J

39E W 140493		ST		12/31/1945		NWNENE	15	4S	59E	CR	UT	BOXELDER CREEK	HANSEN, VIC G
39E W 145266		ST		05/31/1952		SWNENW	10	4S	59E	CR	UT	BOXELDER CREEK	HANSEN, VIC G
39E W 145267		ST		09/30/1965		NWNWSW	14	4S	59E	CR	UT	BOXELDER CREEK	HANSEN, VIC G
39E W 145268		ST		06/30/1952		NESWNW	10	4S	59E	CR	UT	BOXELDER CREEK	HANSEN, VIC G
39E W 145269		ST	4.00 GPM	10/01/1961		NESWNW	10	4S	59E	CR		GROUNDWATER	HANSEN, VIC G

DEPARTMENT OF NATURAL RESOURCES AND CONSERVATION

BOXELDER CREEK

BASIN 39E

INDEX OF CLAIMS BY OWNER, BY WATER RIGHT ID

TRIB Values: MP= Manmade Pit, NP=Natural Pit, SD=Secondary Diversion, SI=Subirrigation, SP=Spring, WS=Waste & Seepage, UT=Unnamed Tributary;

POD Indicator: &=Only First POD Listed

WATER RIGHT ID Values: (D, U, W, X) = Adjudication, (C, K, P, Q, R) = New Appropriations, (M) = Water Reservations

WATER RIGHT ID	LATE CLAIM	USE	FLOW RATE	ENFORCEABLE PRIORITY DATE	POINT OF DIVERSION					TRIB	SOURCE NAME	OWNER NAME
					QTR	SEC	TWP	RGE	CN			
39E W 145270		ST		05/31/1945	NESESE	10	4S	59E	CR	UT	BOXELDER CREEK	HANSEN, VIC G
39E W 145271		ST		09/30/1965	NENESW	11	4S	59E	CR	UT	BOXELDER CREEK	HANSEN, VIC G
39E W 145272		ST		01/01/1937	SWSWSW	9	4S	59E	CR &		BOXELDER CREEK	HANSEN, VIC G
39E C 24966		DM	10.00 GPM	10/26/1979	NESW	13	1N	58E	CR		GROUNDWATER	HARKINS, RETA F
39E C 24966		ST	10.00 GPM	10/26/1979	NESW	13	1N	58E	CR		GROUNDWATER	HARKINS, RETA F
39E C 28113		ST	12.00 GPM	07/14/1980	SWSWNW	21	1N	59E	CR		GROUNDWATER	HARMON CREEK CATTLE LLC
39E W 34194		IR		10/29/1934	NWSWNW	22	1N	59E	CR		HARMON CREEK	HARMON CREEK CATTLE LLC
39E C 54917		DM	10.00 GPM	02/03/1984	SWNWNW	22	1N	59E	CR		GROUNDWATER	HARMON CREEK CATTLE LLC
39E C 85538		DM	10.00 GPM	08/27/1993	SENESE	20	1N	59E	CR		GROUNDWATER	HARMON CREEK CATTLE LLC
39E C 90957		ST	7.00 GPM	08/31/1994	NENENE	17	1N	59E	CR		GROUNDWATER	HARMON CREEK CATTLE LLC
39E C 90957		LG	7.00 GPM	08/31/1994	NENENE	17	1N	59E	CR		GROUNDWATER	HARMON CREEK CATTLE LLC
39E P 97658		ST		06/24/1996	NENWSW	9	1N	59E	CR	UT	HARMON CREEK	HARMON CREEK CATTLE LLC
39E W 171944		ST		04/30/1946	S2S2NW	21	1N	59E	CR &	UT	HARMON CREEK	HARMON CREEK CATTLE LLC
39E W 173820		IR		03/18/1964	SENWNE	15	1N	59E	CR	UT	HARMON CREEK	HARMON CREEK CATTLE LLC
39E W 173821		IR		08/01/1951	SESE	9	1N	59E	CR	UT	HARMON CREEK	HARMON CREEK CATTLE LLC
39E W 173822		IR		10/14/1941	NWNWSW	15	1N	59E	CR	UT	HARMON CREEK	HARMON CREEK CATTLE LLC
39E W 173823		IR		06/13/1898	NWNENE	20	1N	59E	CR		HARMON CREEK	HARMON CREEK CATTLE LLC
39E C 30104156		ST	15.00 GPM	10/16/2015	SWSWNE	15	1N	59E	CR		GROUNDWATER	HARMON CREEK CATTLE LLC
39E P 30124968		IR		05/31/2019	SWNWNW	22	1N	59E	CR		HARMON CREEK	HARMON CREEK CATTLE LLC
39E W 30125892		DM	20.00 GPM	12/31/1929	SWNWNW	22	1N	59E	CR		GROUNDWATER	HARMON CREEK CATTLE LLC
39E W 30125894		ST	5.00 GPM	11/14/1916	SWSWSE	4	1N	59E	CR	SP	HARMON CREEK	HARMON CREEK CATTLE LLC
39E W 30125895		ST		11/14/1916	SW	15	1N	59E	CR &		HARMON CREEK	HARMON CREEK CATTLE LLC
39E W 30125896		ST		10/17/1916	S2SESW	17	1N	59E	CR &	UT	HARMON CREEK	HARMON CREEK CATTLE LLC
39E W 30125897		ST	15.00 GPM	09/01/1960	SENWSW	25	1N	59E	CR		GROUNDWATER	HARMON CREEK CATTLE LLC
39E W 30125899		ST	10.00 GPM	10/17/1916	SENWSE	10	1N	59E	CR	SP	HARMON CREEK	HARMON CREEK CATTLE LLC
39E W 30125900		ST	2.00 GPM	04/18/1912	NENENW	10	1N	59E	CR	SP	HARMON CREEK	HARMON CREEK CATTLE LLC
39E W 30125901		ST	5.00 GPM	06/11/1919	SWNENE	8	1N	59E	CR	SP	HARMON CREEK	HARMON CREEK CATTLE LLC
39E W 30125902		ST	5.00 GPM	10/17/1916	NWNENW	9	1N	59E	CR	SP	HARMON CREEK	HARMON CREEK CATTLE LLC
39E W 30125903		ST	5.00 GPM	10/17/1916	NWNWNW	9	1N	59E	CR	SP	HARMON CREEK	HARMON CREEK CATTLE LLC

DEPARTMENT OF NATURAL RESOURCES AND CONSERVATION

BOXELDER CREEK

BASIN 39E

INDEX OF CLAIMS BY OWNER, BY WATER RIGHT ID

TRIB Values: MP= Manmade Pit, NP=Natural Pit, SD=Secondary Diversion, SI=Subirrigation, SP=Spring, WS=Waste & Seepage, UT=Unnamed Tributary;

POD Indicator: &=Only First POD Listed

WATER RIGHT ID Values: (D, U, W, X) = Adjudication, (C, K, P, Q, R) = New Appropriations, (M) = Water Reservations

WATER RIGHT ID	LATE CLAIM	USE	FLOW RATE	ENFORCEABLE PRIORITY DATE	POINT OF DIVERSION					TRIB	SOURCE NAME	OWNER NAME
					QTR	SEC	TWP	RGE	CN			
39E C 30125907		LG	15.00 GPM	04/19/2019	SWNWNW	22	1N	59E	CR		GROUNDWATER	HARMON CREEK CATTLE LLC
39E C 30125907		ST	15.00 GPM	04/19/2019	SWNWNW	22	1N	59E	CR		GROUNDWATER	HARMON CREEK CATTLE LLC
39E C 30125908		LG	10.00 GPM	04/19/2019	SENE	20	1N	59E	CR		GROUNDWATER	HARMON CREEK CATTLE LLC
39E P 3707		ST		09/23/1974	SWNW	19	7S	56E	CR	UT	BOXELDER CREEK	HARRINGTON HIGH COUNTRY RANCH LP
39E C 52419		ST	1.25 GPM	03/16/1983	SESWSW	24	7S	55E	CR		GROUNDWATER	HARRINGTON HIGH COUNTRY RANCH LP
39E C 52420		LG	4.00 GPM	03/16/1983	NWSWSW	25	7S	55E	CR		GROUNDWATER	HARRINGTON HIGH COUNTRY RANCH LP
39E C 52420		DM	4.00 GPM	03/16/1983	NWSWSW	25	7S	55E	CR		GROUNDWATER	HARRINGTON HIGH COUNTRY RANCH LP
39E C 52420		ST	4.00 GPM	03/16/1983	NWSWSW	25	7S	55E	CR		GROUNDWATER	HARRINGTON HIGH COUNTRY RANCH LP
39E P 75534		ST		07/13/1990	SENWSE	19	7S	56E	CR	UT	BOXELDER CREEK	HARRINGTON HIGH COUNTRY RANCH LP
39E W 173842		ST		12/31/1938	NWNWSW	29	7S	56E	CR	UT	BOXELDER CREEK	HARRINGTON HIGH COUNTRY RANCH LP
39E W 173843		ST		12/31/1961	NESWNW	20	7S	56E	CR	UT	BOXELDER CREEK	HARRINGTON HIGH COUNTRY RANCH LP
39E W 173844		ST		12/31/1947	NESWNW	24	7S	55E	CR &	UT	BOXELDER CREEK, WEST FORK	HARRINGTON HIGH COUNTRY RANCH LP
39E W 173845		ST		12/31/1952	NESENW	19	7S	56E	CR	UT	BOXELDER CREEK	HARRINGTON HIGH COUNTRY RANCH LP
39E W 173846		ST		12/31/1952	NWNENW	19	7S	56E	CR	UT	BOXELDER CREEK	HARRINGTON HIGH COUNTRY RANCH LP
39E W 173847		ST		12/31/1961	SENWNE	19	7S	56E	CR	UT	BOXELDER CREEK	HARRINGTON HIGH COUNTRY RANCH LP
39E W 173848		ST		12/31/1951	NESESW	19	7S	56E	CR	UT	BOXELDER CREEK	HARRINGTON HIGH COUNTRY RANCH LP
39E W 173849		ST		12/31/1949	NENWSE	20	7S	56E	CR	UT	BOXELDER CREEK	HARRINGTON HIGH COUNTRY RANCH LP
39E W 173850		ST		12/31/1953	NENESW	24	7S	55E	CR	UT	BOXELDER CREEK, WEST FORK	HARRINGTON HIGH COUNTRY RANCH LP
39E W 173851		ST		12/31/1953	NWSENW	25	7S	55E	CR	UT	BOXELDER CREEK, WEST FORK	HARRINGTON HIGH COUNTRY RANCH LP
39E C 30146877		ST	4.00 GPM	08/01/2019	NWSWSW	25	7S	55E	CR		GROUNDWATER	HARRINGTON HIGH COUNTRY RANCH LP
39E C 30146877		MD	4.00 GPM	08/01/2019	NWSWSW	25	7S	55E	CR		GROUNDWATER	HARRINGTON HIGH COUNTRY RANCH LP
39E C 30146877		OP	4.00 GPM	08/01/2019	NWSWSW	25	7S	55E	CR		GROUNDWATER	HARRINGTON HIGH COUNTRY RANCH LP
39E C 30146877		LG	4.00 GPM	08/01/2019	NWSWSW	25	7S	55E	CR		GROUNDWATER	HARRINGTON HIGH COUNTRY RANCH LP
39E P 30146887		ST		08/01/2019	SESENW	30	7S	56E	CR	UT	BOXELDER CREEK	HARRINGTON HIGH COUNTRY RANCH LP
39E P 30146888		ST		08/01/2019	SESESW	30	7S	56E	CR	UT	BOXELDER CREEK	HARRINGTON HIGH COUNTRY RANCH LP
39E P 30146889		ST		08/01/2019	NWSWSW	20	7S	56E	CR	UT	BOXELDER CREEK	HARRINGTON HIGH COUNTRY RANCH LP
39E P 30146890		ST		08/01/2019	NWSESW	19	7S	56E	CR		BOXELDER CREEK	HARRINGTON HIGH COUNTRY RANCH LP

DEPARTMENT OF NATURAL RESOURCES AND CONSERVATION

BOXELDER CREEK

BASIN 39E

INDEX OF CLAIMS BY OWNER, BY WATER RIGHT ID

TRIB Values: MP= Manmade Pit, NP=Natural Pit, SD=Secondary Diversion, SI=Subirrigation, SP=Spring, WS=Waste & Seepage, UT=Unnamed Tributary;

POD Indicator: &=Only First POD Listed

WATER RIGHT ID Values: (D, U, W, X) = Adjudication, (C, K, P, Q, R) = New Appropriations, (M) = Water Reservations

WATER RIGHT ID	LATE CLAIM	USE	FLOW RATE	ENFORCEABLE PRIORITY DATE	POINT OF DIVERSION					TRIB	SOURCE NAME	OWNER NAME
					QTR	SEC	TWP	RGE	CN			
39E W 23898		ST		12/31/1921	NW	8	1N	62E	CR	SP	BOXELDER CREEK	HARRIS, GREGORY A
39E C 113451		ST	10.00 GPM	09/13/2000	NENE	18	1N	61E	CR		GROUNDWATER	HARRIS, GREGORY A
39E W 23898		ST		12/31/1921	NW	8	1N	62E	CR	SP	BOXELDER CREEK	HARRIS, MARLA M
39E C 113451		ST	10.00 GPM	09/13/2000	NENE	18	1N	61E	CR		GROUNDWATER	HARRIS, MARLA M
39E W 30139107		ST		07/29/1919	W2SWNW	17	2N	60E	CR &		HORSE CREEK	HATTEN, SKYE
39E W 24528		ST		07/30/1969	SW	30	3N	61E	FA	UT	COAL BANK CREEK	HAYDEN, DAVE A
39E C 36257		ST	3.00 GPM	07/15/1981	SWSESW	30	3N	61E	FA		GROUNDWATER	HAYDEN, DAVE A
39E W 173126		ST		09/15/1961	SWNWNW	20	3N	61E	FA	UT	COAL BANK CREEK, NORTH FORK	HAYDEN, DAVE A
39E W 24528		ST		07/30/1969	SW	30	3N	61E	FA	UT	COAL BANK CREEK	HAYDEN, DEANNA M
39E C 36257		ST	3.00 GPM	07/15/1981	SWSESW	30	3N	61E	FA		GROUNDWATER	HAYDEN, DEANNA M
39E W 173126		ST		09/15/1961	SWNWNW	20	3N	61E	FA	UT	COAL BANK CREEK, NORTH FORK	HAYDEN, DEANNA M
39E W 19001		ST		06/12/1947	SWNWSE	34	1S	57E	CR	UT	BUFFALO CREEK	HEGGEN CREEK RANCH INC
39E W 19002		ST		06/12/1947	SESWSW	34	1S	57E	CR	UT	BUFFALO CREEK	HEGGEN CREEK RANCH INC
39E C 30161717		ST	5.00 GPM	09/13/2023	SESENE	33	1S	57E	CR		GROUNDWATER	HEGGEN CREEK RANCH INC
39E C 30161717		DM	5.00 GPM	09/13/2023	SESENE	33	1S	57E	CR		GROUNDWATER	HEGGEN CREEK RANCH INC
39E C 16933		ST	15.00 GPM	01/12/1978	NESESE	32	1N	59E	CR		GROUNDWATER	HENDRICKS, HAZEL
39E W 129228		IR		11/15/1949	SWSENE	3	1S	59E	CR	UT	LITTLE RAMME CREEK	HENDRICKS, HAZEL
39E W 129231		IR		11/25/1901	NESENE	4	1S	59E	CR	UT	LITTLE RAMME CREEK	HENDRICKS, HAZEL
39E W 129238		IR		09/11/1944	NE	3	1S	59E	CR	UT	LITTLE RAMME CREEK	HENDRICKS, HAZEL
39E W 129239		IR		06/18/1907	E2NESE	3	1S	59E	CR	UT	LITTLE RAMME CREEK	HENDRICKS, HAZEL
39E W 129242		ST		06/18/1907	NESWSW	32	1N	59E	CR	SP	LITTLE RAMME CREEK	HENDRICKS, HAZEL
39E W 129246		ST	15.00 GPM	12/31/1946	NWSESW	32	1N	59E	CR		GROUNDWATER	HENDRICKS, HAZEL
39E W 129253		ST		10/15/1945	SWNWSE	3	1S	59E	CR	UT	LITTLE RAMME CREEK	HENDRICKS, HAZEL
39E W 129261		ST		09/11/1944	SWSENE	3	1S	59E	CR	UT	LITTLE RAMME CREEK	HENDRICKS, HAZEL
39E C 30148555		ST	10.00 GPM	02/21/2020	SESENE	4	1S	59E	CR		GROUNDWATER	HENDRICKS, IRENE L

DEPARTMENT OF NATURAL RESOURCES AND CONSERVATION

BOXELDER CREEK

BASIN 39E

INDEX OF CLAIMS BY OWNER, BY WATER RIGHT ID

TRIB Values: MP= Manmade Pit, NP=Natural Pit, SD=Secondary Diversion, SI=Subirrigation, SP=Spring, WS=Waste & Seepage, UT=Unnamed Tributary;

POD Indicator: &=Only First POD Listed

WATER RIGHT ID Values: (D, U, W, X) = Adjudication, (C, K, P, Q, R) = New Appropriations, (M) = Water Reservations

WATER RIGHT ID	LATE CLAIM	USE	FLOW RATE	ENFORCEABLE PRIORITY DATE	POINT OF DIVERSION					TRIB	SOURCE NAME	OWNER NAME
					QTR	SEC	TWP	RGE	CN			
39E C 30148555		DM	10.00 GPM	02/21/2020	SESENE	4	1S	59E	CR		GROUNDWATER	HENDRICKS, IRENE L
39E C 30148555		LG	10.00 GPM	02/21/2020	SESENE	4	1S	59E	CR		GROUNDWATER	HENDRICKS, IRENE L
39E C 43818		ST	15.00 GPM	03/08/1982	SWNWSE	11	1S	59E	CR		GROUNDWATER	HENDRICKS, JAMES L
39E C 45501		ST	15.00 GPM	04/09/1982	NESWSE	2	1S	59E	CR		GROUNDWATER	HENDRICKS, JAMES L
39E C 54990		LG	20.00 GPM	04/17/1984	NENWSW	3	1S	59E	CR		GROUNDWATER	HENDRICKS, JAMES L
39E C 54990		DM	20.00 GPM	04/17/1984	NENWSW	3	1S	59E	CR		GROUNDWATER	HENDRICKS, JAMES L
39E C 54990		ST	20.00 GPM	04/17/1984	NENWSW	3	1S	59E	CR		GROUNDWATER	HENDRICKS, JAMES L
39E W 129226		DM	17.00 GPM	09/19/1969	SENESE	31	1N	59E	CR		GROUNDWATER	HENDRICKS, JAMES L
39E W 129227		DM	15.00 GPM	12/31/1930	NENESE	4	1S	59E	CR		GROUNDWATER	HENDRICKS, JAMES L
39E W 129228		IR		11/15/1949	SWSENE	3	1S	59E	CR	UT	LITTLE RAMME CREEK	HENDRICKS, JAMES L
39E W 129229		IR		09/19/1948	SENWNE	14	1S	59E	CR		LITTLE RAMME CREEK	HENDRICKS, JAMES L
39E W 129230		IR		11/25/1901	SENWNE	9	1S	59E	CR		LITTLE RAMME CREEK	HENDRICKS, JAMES L
39E W 129231		IR		11/25/1901	NESENE	4	1S	59E	CR	UT	LITTLE RAMME CREEK	HENDRICKS, JAMES L
39E W 129232		IR		03/22/1948	NWNWNW	10	1S	59E	CR	UT	LITTLE RAMME CREEK	HENDRICKS, JAMES L
39E W 129233		IR		11/25/1901	NWNWSW	3	1S	59E	CR	UT	LITTLE RAMME CREEK	HENDRICKS, JAMES L
39E W 129234		IR		07/16/1901	NWNESE	4	1S	59E	CR	UT	LITTLE RAMME CREEK	HENDRICKS, JAMES L
39E W 129235		IR		10/15/1945	NESWNW	10	1S	59E	CR		LITTLE RAMME CREEK	HENDRICKS, JAMES L
39E W 129239		IR		06/18/1907	E2NESE	3	1S	59E	CR	UT	LITTLE RAMME CREEK	HENDRICKS, JAMES L
39E W 129240		IR		04/15/1946	SENWNE	9	1S	59E	CR		LITTLE RAMME CREEK	HENDRICKS, JAMES L
39E W 129241		IR		07/15/1901	SENWNE	9	1S	59E	CR		LITTLE RAMME CREEK	HENDRICKS, JAMES L
39E W 129243		ST		10/15/1945	NESWNW	10	1S	59E	CR		LITTLE RAMME CREEK	HENDRICKS, JAMES L
39E W 129244		ST	10.00 GPM	11/28/1972	NENWSW	3	1S	59E	CR		GROUNDWATER	HENDRICKS, JAMES L
39E W 129245		ST	15.00 GPM	12/31/1948	NENESW	11	1S	59E	CR		GROUNDWATER	HENDRICKS, JAMES L
39E W 129247		ST	18.00 GPM	07/31/1959	NWSENW	14	1S	59E	CR		GROUNDWATER	HENDRICKS, JAMES L
39E W 129248		ST	17.00 GPM	09/19/1969	SENESE	31	1N	59E	CR		GROUNDWATER	HENDRICKS, JAMES L
39E W 129249		ST		11/25/1901	NESENE	4	1S	59E	CR	SP	LITTLE RAMME CREEK	HENDRICKS, JAMES L
39E W 129250		ST	15.00 GPM	02/04/1982	SWNWSE	11	1S	59E	CR		GROUNDWATER	HENDRICKS, JAMES L
39E W 129251		ST	15.00 GPM	12/31/1930	NENESE	4	1S	59E	CR		GROUNDWATER	HENDRICKS, JAMES L
39E W 129252		ST		10/15/1945	SESESW	11	1S	59E	CR		LITTLE RAMME CREEK	HENDRICKS, JAMES L

DEPARTMENT OF NATURAL RESOURCES AND CONSERVATION

BOXELDER CREEK

BASIN 39E

INDEX OF CLAIMS BY OWNER, BY WATER RIGHT ID

TRIB Values: MP= Manmade Pit, NP=Natural Pit, SD=Secondary Diversion, SI=Subirrigation, SP=Spring, WS=Waste & Seepage, UT=Unnamed Tributary;

POD Indicator: &=Only First POD Listed

WATER RIGHT ID Values: (D, U, W, X) = Adjudication, (C, K, P, Q, R) = New Appropriations, (M) = Water Reservations

WATER RIGHT ID	LATE CLAIM	USE	FLOW RATE	ENFORCEABLE PRIORITY DATE	POINT OF DIVERSION					TRIB	SOURCE NAME	OWNER NAME
					QTR	SEC	TWP	RGE	CN			
39E W 129253		ST		10/15/1945	SWNWSE	3	1S	59E	CR	UT	LITTLE RAMME CREEK	HENDRICKS, JAMES L
39E W 129254		ST	10.00 GPM	04/22/1907	SENWNW	10	1S	59E	CR		GROUNDWATER	HENDRICKS, JAMES L
39E W 129255		ST		07/15/1901	SENWNE	9	1S	59E	CR		LITTLE RAMME CREEK	HENDRICKS, JAMES L
39E W 129256		ST		07/15/1955	NENWNW	14	1S	59E	CR	UT	LITTLE RAMME CREEK	HENDRICKS, JAMES L
39E W 129257		ST		07/09/1942	SENWNE	14	1S	59E	CR	UT	LITTLE RAMME CREEK	HENDRICKS, JAMES L
39E W 129258		ST		03/22/1948	NWNWNW	10	1S	59E	CR	UT	LITTLE RAMME CREEK	HENDRICKS, JAMES L
39E W 129259		ST	15.00 GPM	02/04/1982	NESWSE	2	1S	59E	CR		GROUNDWATER	HENDRICKS, JAMES L
39E W 129260		ST		07/16/1901	NENESE	4	1S	59E	CR		LITTLE RAMME CREEK	HENDRICKS, JAMES L
39E C 30148555		LG	10.00 GPM	02/21/2020	SESENE	4	1S	59E	CR		GROUNDWATER	HENDRICKS, JAMES L
39E C 30148555		DM	10.00 GPM	02/21/2020	SESENE	4	1S	59E	CR		GROUNDWATER	HENDRICKS, JAMES L
39E C 30148555		ST	10.00 GPM	02/21/2020	SESENE	4	1S	59E	CR		GROUNDWATER	HENDRICKS, JAMES L

39E C 16933		ST	15.00 GPM	01/12/1978	NESESE	32	1N	59E	CR		GROUNDWATER	HENDRICKS, JED R
39E C 43818		ST	15.00 GPM	03/08/1982	SWNWSE	11	1S	59E	CR		GROUNDWATER	HENDRICKS, JED R
39E C 45501		ST	15.00 GPM	04/09/1982	NESWSE	2	1S	59E	CR		GROUNDWATER	HENDRICKS, JED R
39E C 54990		LG	20.00 GPM	04/17/1984	NENWSW	3	1S	59E	CR		GROUNDWATER	HENDRICKS, JED R
39E C 54990		DM	20.00 GPM	04/17/1984	NENWSW	3	1S	59E	CR		GROUNDWATER	HENDRICKS, JED R
39E C 54990		ST	20.00 GPM	04/17/1984	NENWSW	3	1S	59E	CR		GROUNDWATER	HENDRICKS, JED R
39E W 129226		DM	17.00 GPM	09/19/1969	SENESE	31	1N	59E	CR		GROUNDWATER	HENDRICKS, JED R
39E W 129227		DM	15.00 GPM	12/31/1930	NENESE	4	1S	59E	CR		GROUNDWATER	HENDRICKS, JED R
39E W 129228		IR		11/15/1949	SWSENE	3	1S	59E	CR	UT	LITTLE RAMME CREEK	HENDRICKS, JED R
39E W 129229		IR		09/19/1948	SENWNE	14	1S	59E	CR		LITTLE RAMME CREEK	HENDRICKS, JED R
39E W 129230		IR		11/25/1901	SENWNE	9	1S	59E	CR		LITTLE RAMME CREEK	HENDRICKS, JED R
39E W 129231		IR		11/25/1901	NESENE	4	1S	59E	CR	UT	LITTLE RAMME CREEK	HENDRICKS, JED R
39E W 129232		IR		03/22/1948	NWNWNW	10	1S	59E	CR	UT	LITTLE RAMME CREEK	HENDRICKS, JED R
39E W 129233		IR		11/25/1901	NWNWSW	3	1S	59E	CR	UT	LITTLE RAMME CREEK	HENDRICKS, JED R
39E W 129234		IR		07/16/1901	NWNESE	4	1S	59E	CR	UT	LITTLE RAMME CREEK	HENDRICKS, JED R
39E W 129235		IR		10/15/1945	NESWNW	10	1S	59E	CR		LITTLE RAMME CREEK	HENDRICKS, JED R
39E W 129238		IR		09/11/1944	NE	3	1S	59E	CR	UT	LITTLE RAMME CREEK	HENDRICKS, JED R
39E W 129239		IR		06/18/1907	E2NESE	3	1S	59E	CR	UT	LITTLE RAMME CREEK	HENDRICKS, JED R

DEPARTMENT OF NATURAL RESOURCES AND CONSERVATION

BOXELDER CREEK

BASIN 39E

INDEX OF CLAIMS BY OWNER, BY WATER RIGHT ID

TRIB Values: MP= Manmade Pit, NP=Natural Pit, SD=Secondary Diversion, SI=Subirrigation, SP=Spring, WS=Waste & Seepage, UT=Unnamed Tributary;

POD Indicator: &=Only First POD Listed

WATER RIGHT ID Values: (D, U, W, X) = Adjudication, (C, K, P, Q, R) = New Appropriations, (M) = Water Reservations

WATER RIGHT ID	LATE CLAIM	USE	FLOW RATE	ENFORCEABLE PRIORITY DATE	POINT OF DIVERSION					TRIB	SOURCE NAME	OWNER NAME
					QTR	SEC	TWP	RGE	CN			
39E W 129240		IR		04/15/1946	SENWNE	9	1S	59E	CR		LITTLE RAMME CREEK	HENDRICKS, JED R
39E W 129241		IR		07/15/1901	SENWNE	9	1S	59E	CR		LITTLE RAMME CREEK	HENDRICKS, JED R
39E W 129242		ST		06/18/1907	NESWSW	32	1N	59E	CR	SP	LITTLE RAMME CREEK	HENDRICKS, JED R
39E W 129243		ST		10/15/1945	NESWNW	10	1S	59E	CR		LITTLE RAMME CREEK	HENDRICKS, JED R
39E W 129244		ST	10.00 GPM	11/28/1972	NENWSW	3	1S	59E	CR		GROUNDWATER	HENDRICKS, JED R
39E W 129245		ST	15.00 GPM	12/31/1948	NENESW	11	1S	59E	CR		GROUNDWATER	HENDRICKS, JED R
39E W 129246		ST	15.00 GPM	12/31/1946	NWSESW	32	1N	59E	CR		GROUNDWATER	HENDRICKS, JED R
39E W 129247		ST	18.00 GPM	07/31/1959	NWSENW	14	1S	59E	CR		GROUNDWATER	HENDRICKS, JED R
39E W 129248		ST	17.00 GPM	09/19/1969	SENESE	31	1N	59E	CR		GROUNDWATER	HENDRICKS, JED R
39E W 129249		ST		11/25/1901	NESENE	4	1S	59E	CR	SP	LITTLE RAMME CREEK	HENDRICKS, JED R
39E W 129250		ST	15.00 GPM	02/04/1982	SWNWSE	11	1S	59E	CR		GROUNDWATER	HENDRICKS, JED R
39E W 129251		ST	15.00 GPM	12/31/1930	NENESE	4	1S	59E	CR		GROUNDWATER	HENDRICKS, JED R
39E W 129252		ST		10/15/1945	SESESW	11	1S	59E	CR		LITTLE RAMME CREEK	HENDRICKS, JED R
39E W 129253		ST		10/15/1945	SWNWSE	3	1S	59E	CR	UT	LITTLE RAMME CREEK	HENDRICKS, JED R
39E W 129254		ST	10.00 GPM	04/22/1907	SENWNW	10	1S	59E	CR		GROUNDWATER	HENDRICKS, JED R
39E W 129255		ST		07/15/1901	SENWNE	9	1S	59E	CR		LITTLE RAMME CREEK	HENDRICKS, JED R
39E W 129256		ST		07/15/1955	NENWNW	14	1S	59E	CR	UT	LITTLE RAMME CREEK	HENDRICKS, JED R
39E W 129257		ST		07/09/1942	SENWNE	14	1S	59E	CR	UT	LITTLE RAMME CREEK	HENDRICKS, JED R
39E W 129258		ST		03/22/1948	NWNWNW	10	1S	59E	CR	UT	LITTLE RAMME CREEK	HENDRICKS, JED R
39E W 129259		ST	15.00 GPM	02/04/1982	NESWSE	2	1S	59E	CR		GROUNDWATER	HENDRICKS, JED R
39E W 129260		ST		07/16/1901	NENESE	4	1S	59E	CR		LITTLE RAMME CREEK	HENDRICKS, JED R
39E W 129261		ST		09/11/1944	SWSENE	3	1S	59E	CR	UT	LITTLE RAMME CREEK	HENDRICKS, JED R

39E C 10899		ST	20.00 GPM	01/05/1977	SWSE	4	1S	58E	CR		GROUNDWATER	HIEB, ARLA S TRUST
39E P 24324		IR		08/28/1979	SWSENW	15	1S	58E	CR &	UT	FRESH WATER DRAW	HIEB, ARLA S TRUST

39E C 30013314		ST		12/02/2004	SWSW	2	1S	58E	CR		GROUNDWATER	HIEB, JACOB
39E C 30013314		DM		12/02/2004	SWSW	2	1S	58E	CR		GROUNDWATER	HIEB, JACOB

39E C 30013309		ST		12/02/2004	SESW	1	1S	58E	CR		GROUNDWATER	HIEB, JACOB L
39E W 30139113		ST		10/28/1919	SWSWNW	1	1S	58E	CR &	UT	BIG RAMME CREEK	HIEB, JACOB L

DEPARTMENT OF NATURAL RESOURCES AND CONSERVATION

BOXELDER CREEK

BASIN 39E

INDEX OF CLAIMS BY OWNER, BY WATER RIGHT ID

TRIB Values: MP= Manmade Pit, NP=Natural Pit, SD=Secondary Diversion, SI=Subirrigation, SP=Spring, WS=Waste & Seepage, UT=Unnamed Tributary;

POD Indicator: &=Only First POD Listed

WATER RIGHT ID Values: (D, U, W, X) = Adjudication, (C, K, P, Q, R) = New Appropriations, (M) = Water Reservations

WATER RIGHT ID	LATE CLAIM	USE	FLOW RATE	ENFORCEABLE PRIORITY DATE	POINT OF DIVERSION					TRIB	SOURCE NAME	OWNER NAME
					QTR	SEC	TWP	RGE	CN			
39E W 30139114		ST		10/28/1919	SESWNW	1	1S	58E	CR &	UT	BIG RAMME CREEK	HIEB, JACOB L
39E W 30139115		ST		10/29/1919	W2SENE	2	1S	58E	CR &	UT	BIG RAMME CREEK	HIEB, JACOB L
39E W 30139116		ST		10/28/1919	N2NWSW	1	1S	58E	CR &	UT	BIG RAMME CREEK	HIEB, JACOB L
39E W 30139117		ST		06/30/1916	S2SE	33	1N	58E	CR &	UT	BIG RAMME CREEK	HIEB, JACOB L
39E W 30139118		ST		10/07/1912	NESESW	34	1N	58E	CR		BIG RAMME CREEK	HIEB, JACOB L
39E W 30139119		ST		10/07/1912	N2SESW	34	1N	58E	CR	UT	BIG RAMME CREEK	HIEB, JACOB L

39E C 10899		ST	20.00 GPM	01/05/1977	SWSE	4	1S	58E	CR		GROUNDWATER	HIEB, LOUIE L TRUST
39E P 24324		IR		08/28/1979	SWSENE	15	1S	58E	CR &	UT	FRESH WATER DRAW	HIEB, LOUIE L TRUST

39E C 29729		DM	5.00 GPM	10/06/1980	SWNE	9	4S	59E	CR		GROUNDWATER	HIGGINS, COURTNEY
39E C 29729		ST	5.00 GPM	10/06/1980	SWNE	9	4S	59E	CR		GROUNDWATER	HIGGINS, COURTNEY
39E W 183434		ST		12/31/1953	SESWNW	9	4S	59E	CR	UT	BOXELDER CREEK	HIGGINS, COURTNEY

39E C 29729		DM	5.00 GPM	10/06/1980	SWNE	9	4S	59E	CR		GROUNDWATER	HIGGINS, CRYSTAL
39E C 29729		ST	5.00 GPM	10/06/1980	SWNE	9	4S	59E	CR		GROUNDWATER	HIGGINS, CRYSTAL
39E W 183434		ST		12/31/1953	SESWNW	9	4S	59E	CR	UT	BOXELDER CREEK	HIGGINS, CRYSTAL

39E C 29729		DM	5.00 GPM	10/06/1980	SWNE	9	4S	59E	CR		GROUNDWATER	HIGGINS, DORAN U
39E C 29729		ST	5.00 GPM	10/06/1980	SWNE	9	4S	59E	CR		GROUNDWATER	HIGGINS, DORAN U
39E W 115447		ST		12/31/1954	SWSWNE	7	3S	58E	CR	UT	CABIN CREEK	HIGGINS, DORAN U
39E W 115448		ST		12/31/1951	NESESW	18	3S	58E	CR	UT	SOUTH CREEK	HIGGINS, DORAN U
39E W 115449		ST		12/31/1953	NENWNW	18	3S	58E	CR	UT	SOUTH CREEK	HIGGINS, DORAN U
39E W 124287		ST		07/15/1921	N2N2	12	3S	57E	CR &		FLAT CREEK	HIGGINS, DORAN U
39E W 124288		IR		07/15/1921	SWNWNW	12	3S	57E	CR		FLAT CREEK	HIGGINS, DORAN U
39E W 124289		IR		12/31/1949	NENESE	2	3S	57E	CR	UT	CABIN CREEK	HIGGINS, DORAN U
39E W 174662		ST		12/31/1934	NWSENE	22	4S	58E	CR	UT	CORRAL CREEK	HIGGINS, DORAN U
39E W 174663		ST		05/28/1948	NESWSW	15	4S	58E	CR		CORRAL CREEK	HIGGINS, DORAN U
39E W 174664		ST		05/28/1948	NESESE	15	4S	58E	CR	UT	CORRAL CREEK	HIGGINS, DORAN U
39E W 174665		ST		09/19/1920	SESENE	9	4S	59E	CR &	UT	BOXELDER CREEK	HIGGINS, DORAN U
39E W 174666		ST		12/31/1935	SENESE	8	4S	59E	CR	UT	BOXELDER CREEK	HIGGINS, DORAN U
39E W 174667		ST		12/31/1926	NE	6	4S	59E	CR	UT	MCCARTY CREEK	HIGGINS, DORAN U

DEPARTMENT OF NATURAL RESOURCES AND CONSERVATION

BOXELDER CREEK

BASIN 39E

INDEX OF CLAIMS BY OWNER, BY WATER RIGHT ID

TRIB Values: MP= Manmade Pit, NP=Natural Pit, SD=Secondary Diversion, SI=Subirrigation, SP=Spring, WS=Waste & Seepage, UT=Unnamed Tributary;

POD Indicator: &=Only First POD Listed

WATER RIGHT ID Values: (D, U, W, X) = Adjudication, (C, K, P, Q, R) = New Appropriations, (M) = Water Reservations

WATER RIGHT ID	LATE CLAIM	USE	FLOW RATE	ENFORCEABLE PRIORITY DATE	POINT OF DIVERSION					TRIB	SOURCE NAME	OWNER NAME
					QTR	SEC	TWP	RGE	CN			
39E W 174668		ST		12/31/1940	SESWSE	5	4S	59E	CR	UT	BOXELDER CREEK	HIGGINS, DORAN U
39E W 174669		ST		12/31/1918	SENESE	8	4S	59E	CR	UT	BOXELDER CREEK	HIGGINS, DORAN U
39E W 174670		ST		12/31/1948	SWNWNW	8	4S	59E	CR	UT	EWALT DRAW	HIGGINS, DORAN U
39E W 174671		ST		12/31/1952	NENENW	5	4S	59E	CR	UT	MCCARTY CREEK	HIGGINS, DORAN U
39E W 174672		ST		12/31/1943	NWSENE	18	4S	59E	CR	UT	BOXELDER CREEK	HIGGINS, DORAN U
39E W 174673		ST		12/31/1939	SESENE	32	3S	59E	CR	UT	MCCARTY CREEK	HIGGINS, DORAN U
39E W 174674		IR		12/31/1941	NE	18	4S	59E	CR	UT	BOXELDER CREEK	HIGGINS, DORAN U
39E W 174675		IR		05/28/1948	NESESE	15	4S	58E	CR	UT	CORRAL CREEK	HIGGINS, DORAN U
39E W 174676		IR		12/31/1953	SESWNW	9	4S	59E	CR	UT	BOXELDER CREEK	HIGGINS, DORAN U
39E W 174677		IR		12/31/1943	SENESE	9	4S	59E	CR &	UT	BOXELDER CREEK	HIGGINS, DORAN U
39E W 174678		IR		05/28/1948	SWSWSW	15	4S	58E	CR		CORRAL CREEK	HIGGINS, DORAN U
39E W 174679		IR		12/31/1955	SESWNW	17	4S	59E	CR		BOXELDER CREEK	HIGGINS, DORAN U
39E W 174680		IR		08/22/1942	NWNESE	12	4S	58E	CR		EWALT DRAW	HIGGINS, DORAN U

39E C 29729		DM	5.00 GPM	10/06/1980	SWNE	9	4S	59E	CR		GROUNDWATER	HIGGINS, SHARON F
39E C 29729		ST	5.00 GPM	10/06/1980	SWNE	9	4S	59E	CR		GROUNDWATER	HIGGINS, SHARON F
39E W 115447		ST		12/31/1954	SWSWNE	7	3S	58E	CR	UT	CABIN CREEK	HIGGINS, SHARON F
39E W 115448		ST		12/31/1951	NESESE	18	3S	58E	CR	UT	SOUTH CREEK	HIGGINS, SHARON F
39E W 115449		ST		12/31/1953	NENWNW	18	3S	58E	CR	UT	SOUTH CREEK	HIGGINS, SHARON F
39E W 124287		ST		07/15/1921	N2N2	12	3S	57E	CR &		FLAT CREEK	HIGGINS, SHARON F
39E W 124288		IR		07/15/1921	SWNWNW	12	3S	57E	CR		FLAT CREEK	HIGGINS, SHARON F
39E W 124289		IR		12/31/1949	NENESE	2	3S	57E	CR	UT	CABIN CREEK	HIGGINS, SHARON F
39E W 174662		ST		12/31/1934	NWSENE	22	4S	58E	CR	UT	CORRAL CREEK	HIGGINS, SHARON F
39E W 174663		ST		05/28/1948	NESESE	15	4S	58E	CR		CORRAL CREEK	HIGGINS, SHARON F
39E W 174664		ST		05/28/1948	NESESE	15	4S	58E	CR	UT	CORRAL CREEK	HIGGINS, SHARON F
39E W 174665		ST		09/19/1920	SESENE	9	4S	59E	CR &	UT	BOXELDER CREEK	HIGGINS, SHARON F
39E W 174666		ST		12/31/1935	SENESE	8	4S	59E	CR	UT	BOXELDER CREEK	HIGGINS, SHARON F
39E W 174667		ST		12/31/1926	NE	6	4S	59E	CR	UT	MCCARTY CREEK	HIGGINS, SHARON F
39E W 174668		ST		12/31/1940	SESWSE	5	4S	59E	CR	UT	BOXELDER CREEK	HIGGINS, SHARON F
39E W 174669		ST		12/31/1918	SENESE	8	4S	59E	CR	UT	BOXELDER CREEK	HIGGINS, SHARON F

DEPARTMENT OF NATURAL RESOURCES AND CONSERVATION

BOXELDER CREEK

BASIN 39E

INDEX OF CLAIMS BY OWNER, BY WATER RIGHT ID

TRIB Values: MP= Manmade Pit, NP=Natural Pit, SD=Secondary Diversion, SI=Subirrigation, SP=Spring, WS=Waste & Seepage, UT=Unnamed Tributary;

POD Indicator: &=Only First POD Listed

WATER RIGHT ID Values: (D, U, W, X) = Adjudication, (C, K, P, Q, R) = New Appropriations, (M) = Water Reservations

WATER RIGHT ID	LATE CLAIM	USE	FLOW RATE	ENFORCEABLE PRIORITY DATE	POINT OF DIVERSION					TRIB	SOURCE NAME	OWNER NAME
					QTR	SEC	TWP	RGE	CN			
39E W 174670		ST		12/31/1948	SWNWNW	8	4S	59E	CR	UT	EWALT DRAW	HIGGINS, SHARON F
39E W 174671		ST		12/31/1952	NENENW	5	4S	59E	CR	UT	MCCARTY CREEK	HIGGINS, SHARON F
39E W 174672		ST		12/31/1943	NWSENE	18	4S	59E	CR	UT	BOXELDER CREEK	HIGGINS, SHARON F
39E W 174673		ST		12/31/1939	SESENE	32	3S	59E	CR	UT	MCCARTY CREEK	HIGGINS, SHARON F
39E W 174674		IR		12/31/1941	NE	18	4S	59E	CR	UT	BOXELDER CREEK	HIGGINS, SHARON F
39E W 174675		IR		05/28/1948	NESESE	15	4S	58E	CR	UT	CORRAL CREEK	HIGGINS, SHARON F
39E W 174676		IR		12/31/1953	SESWNW	9	4S	59E	CR	UT	BOXELDER CREEK	HIGGINS, SHARON F
39E W 174677		IR		12/31/1943	SENESE	9	4S	59E	CR &	UT	BOXELDER CREEK	HIGGINS, SHARON F
39E W 174678		IR		05/28/1948	SWSWSW	15	4S	58E	CR		CORRAL CREEK	HIGGINS, SHARON F
39E W 174679		IR		12/31/1955	SESWNW	17	4S	59E	CR		BOXELDER CREEK	HIGGINS, SHARON F
39E W 174680		IR		08/22/1942	NWNESE	12	4S	58E	CR		EWALT DRAW	HIGGINS, SHARON F

39E C 30000997		DM	10.00 GPM	02/22/2002	SENESE	23	4S	58E	CR		GROUNDWATER	HOPE BAPTIST CHRUCH

39E W 38080		ST		12/31/1950	NWSENE	20	1S	60E	CR	UT	BOXELDER CREEK	HUBBARD, CION J
39E W 38119		DM	10.00 GPM	12/31/1945	SESWNE	20	1S	60E	CR		GROUNDWATER	HUBBARD, CION J
39E W 38120		ST	10.00 GPM	12/31/1945	SESWNE	20	1S	60E	CR		GROUNDWATER	HUBBARD, CION J

39E W 3047		IR		05/26/1915	NESWNW	27	1S	60E	CR	UT	BOXELDER CREEK	J & M CATTLE CO
39E C 30148475		ST	10.00 GPM	02/21/2020	NWNWSW	27	1S	60E	CR		GROUNDWATER	J & M CATTLE CO

39E W 120605		ST		12/31/1910	NWNWSW	1	1S	57E	CR	UT	SPRING CREEK	J DALE ENTERPRISES LLC

39E P 83578		ST		01/12/1993	NENW	1	6S	59E	CR	UT	HAWKSNEST CREEK	J&D STATHAM REAL ESTATE LLC
39E W 174076		ST		11/15/1955	NW	1	6S	59E	CR	UT	HAWKSNEST CREEK	J&D STATHAM REAL ESTATE LLC

39E C 48491		ST	15.00 GPM	07/06/1982	NWNWNW	27	2N	60E	CR		GROUNDWATER	JARDEE RANCH
39E C 48735		ST	20.00 GPM	11/15/1982	NWNWNW	27	2N	60E	CR		GROUNDWATER	JARDEE RANCH
39E C 92965		MD	10.00 GPM	05/03/1995	SWSENE	2	1N	60E	CR		GROUNDWATER	JARDEE RANCH
39E W 115054		ST		07/18/1955	NENESW	26	2N	60E	CR	UT	HORSE CREEK	JARDEE RANCH
39E W 115055		ST		07/18/1955	SWSESE	34	2N	60E	CR	UT	COAL CREEK	JARDEE RANCH
39E W 115056		ST		07/18/1955	NESENE	27	2N	60E	CR	UT	HORSE CREEK	JARDEE RANCH
39E W 115057		ST		12/31/1966	NESESW	26	2N	60E	CR	UT	HORSE CREEK	JARDEE RANCH

TRIB Values: MP= Manmade Pit, NP=Natural Pit, SD=Secondary Diversion, SI=Subirrigation, SP=Spring, WS=Waste & Seepage, UT=Unnamed Tributary;

POD Indicator: &=Only First POD Listed

WATER RIGHT ID Values: (D, U, W, X) = Adjudication, (C, K, P, Q, R) = New Appropriations, (M) = Water Reservations

WATER RIGHT ID	LATE CLAIM	USE	FLOW RATE	ENFORCEABLE PRIORITY DATE	POINT OF DIVERSION					TRIB	SOURCE NAME	OWNER NAME	
					QTR	SEC	TWP	RGE	CN				
39E W 115058		ST		12/31/1969		NENENE	35	2N	60E	CR	UT	HORSE CREEK	JARDEE RANCH
39E W 115059		ST		12/31/1970		NENESE	10	1N	60E	CR	UT	COAL CREEK	JARDEE RANCH
39E W 115060		ST		12/31/1944		SESWSW	21	2N	60E	CR	UT	HORSE CREEK	JARDEE RANCH
39E W 115061		ST		07/18/1955		SESENW	33	2N	60E	CR	UT	COAL CREEK	JARDEE RANCH
39E W 115062		ST		07/18/1955		NENENE	17	1N	60E	CR	UT	CORRAL CREEK	JARDEE RANCH
39E W 115063		ST		07/18/1955		SWSWSE	8	1N	60E	CR	UT	CORRAL CREEK	JARDEE RANCH
39E W 115064		ST		07/18/1955		NESWNW	9	1N	60E	CR	UT	COAL CREEK	JARDEE RANCH
39E W 115065		ST		07/18/1955		SESWNW	35	2N	60E	CR	UT	BOXELDER CREEK	JARDEE RANCH
39E W 115066		ST		07/18/1955		NWNESW	5	1N	60E	CR	UT	COAL CREEK	JARDEE RANCH
39E W 115067		ST		07/18/1955		NENWSE	10	1N	60E	CR	UT	COAL CREEK	JARDEE RANCH
39E W 115068		ST		07/18/1955		SWSWNW	27	2N	60E	CR	UT	HORSE CREEK	JARDEE RANCH
39E W 115069		ST		07/18/1955		NWSESW	22	2N	60E	CR	UT	HORSE CREEK	JARDEE RANCH
39E W 115070		ST	10.00 GPM	07/13/1970		SWSWSW	12	1N	60E	CR		GROUNDWATER	JARDEE RANCH
39E W 115071		ST		10/06/1966		NWNWSE	21	2N	60E	CR		HORSE CREEK	JARDEE RANCH
39E W 115072		ST	10.00 GPM	09/28/1962		NWNESE	4	1N	60E	CR		GROUNDWATER	JARDEE RANCH
39E W 115073		ST		08/11/1967		NENENW	10	1N	60E	CR	UT	COAL CREEK	JARDEE RANCH
39E W 115074		ST		08/11/1967		SENWNW	10	1N	60E	CR	UT	COAL CREEK	JARDEE RANCH
39E W 115075		ST		08/11/1967		SESWNE	2	1N	60E	CR	UT	COAL CREEK	JARDEE RANCH
39E W 115076		ST		07/05/1967		NESESW	18	1N	60E	CR	UT	CORRAL CREEK	JARDEE RANCH
39E W 115077		ST		07/11/1967		NWNESE	5	1N	60E	CR	UT	COAL CREEK	JARDEE RANCH
39E W 115078		ST		08/11/1967		SWNESE	9	1N	60E	CR	UT	COAL CREEK	JARDEE RANCH
39E W 115079		ST		08/11/1967		SWNWNE	2	1N	60E	CR	UT	COAL CREEK	JARDEE RANCH
39E W 115080		ST		08/11/1967		SWNWNW	2	1N	60E	CR	UT	COAL CREEK	JARDEE RANCH
39E W 115081		ST		08/11/1967		NENWNE	18	1N	60E	CR	UT	CORRAL CREEK	JARDEE RANCH
39E W 115082		ST		08/11/1967		SWNESW	2	1N	60E	CR	UT	COAL CREEK	JARDEE RANCH
39E W 124305		IR		05/12/1904		NESENE	32	2N	60E	CR		COAL CREEK	JARDEE RANCH
39E W 124306		DM	10.00 GPM	04/30/1960		SWSENW	2	1N	60E	CR		GROUNDWATER	JARDEE RANCH
39E W 124307		ST		12/31/1890		NWSWSW	32	2N	60E	CR	SP	COAL CREEK	JARDEE RANCH
39E W 124308		ST	5.00 GPM	05/31/1947		SENESE	11	1N	60E	CR		GROUNDWATER	JARDEE RANCH
39E W 127973		IR		05/06/1906		NESWSE	4	1N	60E	CR &	UT	COAL CREEK	JARDEE RANCH
39E W 127974		IR		08/11/1967		SWNENW	32	2N	60E	CR	UT	COAL CREEK	JARDEE RANCH
39E W 129489		ST		05/06/1906		NESWSE	4	1N	60E	CR	UT	COAL CREEK	JARDEE RANCH
39E W 129490		ST	10.00 GPM	04/30/1960		SWSENW	2	1N	60E	CR		GROUNDWATER	JARDEE RANCH
39E C 30024463		DM		09/19/2006		SWSE	30	2N	60E	CR		GROUNDWATER	JARDEE RANCH
39E C 30052162		ST	5.00 GPM	11/01/2011		SWSWNW	35	2N	60E	CR		GROUNDWATER	JARDEE RANCH

DEPARTMENT OF NATURAL RESOURCES AND CONSERVATION

BOXELDER CREEK

BASIN 39E

INDEX OF CLAIMS BY OWNER, BY WATER RIGHT ID

TRIB Values: MP= Manmade Pit, NP=Natural Pit, SD=Secondary Diversion, SI=Subirrigation, SP=Spring, WS=Waste & Seepage, UT=Unnamed Tributary;

POD Indicator: &=Only First POD Listed

WATER RIGHT ID Values: (D, U, W, X) = Adjudication, (C, K, P, Q, R) = New Appropriations, (M) = Water Reservations

WATER RIGHT ID	LATE CLAIM	USE	FLOW RATE	ENFORCEABLE PRIORITY DATE	POINT OF DIVERSION					TRIB	SOURCE NAME	OWNER NAME	
					QTR	SEC	TWP	RGE	CN				
39E P 6718		IR		10/23/1975		SESESE	22	1N	60E	CR &	UT	BOXELDER CREEK	JARDEE, CLAYTON L
39E W 34084		IR	3.79 CFS	12/22/1949		SEENW	11	1N	61E	CR &		BOXELDER CREEK	JARDEE, CLAYTON L
39E W 34085		IR		12/22/1949		SWSWNE	11	1N	61E	CR	UT	BOXELDER CREEK	JARDEE, CLAYTON L
39E C 91736		ST	20.00 GPM	10/11/1994		NWSENW	3	1N	61E	CR		GROUNDWATER	JARDEE, CLAYTON L
39E W 115431		ST		06/30/1944		SWNESWSW	15	1N	60E	CR	UT	BOXELDER CREEK	JARDEE, CLAYTON L
39E W 115432		ST		06/30/1950		NESENW	22	1N	60E	CR	UT	BOXELDER CREEK	JARDEE, CLAYTON L
39E W 115433		ST		06/30/1944		SENWNW	14	1N	60E	CR	UT	BOXELDER CREEK	JARDEE, CLAYTON L
39E W 115434		IR		06/30/1948		NWSWSW	16	1N	60E	CR	UT	CORRAL CREEK	JARDEE, CLAYTON L
39E W 120696		ST		08/15/1970		NENENE	14	1N	60E	CR	UT	COAL CREEK	JARDEE, CLAYTON L
39E W 120697		ST		12/31/1956		SENWNW	34	2N	60E	CR	UT	COAL CREEK	JARDEE, CLAYTON L
39E W 120698		IR		01/07/1905		NWSWNE	23	1N	60E	CR	UT	BOXELDER CREEK	JARDEE, CLAYTON L
39E W 120699		IR	4.46 CFS	05/01/1949		NWSENW	26	1N	60E	CR &		BOXELDER CREEK	JARDEE, CLAYTON L
39E W 173407		DM	6.00 GPM	12/31/1949		NENENW	21	1N	61E	CR		GROUNDWATER	JARDEE, CLAYTON L
39E W 173408		ST		01/05/1917		E2	21	1N	61E	CR		SPRING CREEK	JARDEE, CLAYTON L
39E W 173409		ST	10.00 GPM	12/31/1949		NESENW	3	1N	61E	CR		GROUNDWATER	JARDEE, CLAYTON L
39E W 173410		ST		08/01/1905		W2SWNW	10	1N	61E	CR	UT	BOXELDER CREEK	JARDEE, CLAYTON L
39E W 173411		ST	8.00 GPM	12/31/1938		SWNWNE	21	1N	61E	CR		GROUNDWATER	JARDEE, CLAYTON L
39E W 173412		ST		03/10/1922		N2	15	1N	61E	CR &		BOXELDER CREEK	JARDEE, CLAYTON L
39E W 175416		IR		07/17/1920		SWSWNW	10	1N	61E	CR	UT	BOXELDER CREEK	JARDEE, CLAYTON L
39E C 30108722		DM	20.00 GPM	10/07/2016		SEENW	21	1N	61E	CR		GROUNDWATER	JARDEE, CLAYTON L
39E C 30112062		ST	15.00 GPM	07/07/2017		SENWNW	34	2N	60E	CR		GROUNDWATER	JARDEE, CLAYTON L
39E C 30163841		ST	20.00 GPM	02/21/2024		NENENW	23	1N	60E	CR		GROUNDWATER	JARDEE, CLAYTON L
39E C 30163841		MD	20.00 GPM	02/21/2024		NENENW	23	1N	60E	CR		GROUNDWATER	JARDEE, CLAYTON L
39E C 30163841		LG	20.00 GPM	02/21/2024		NENENW	23	1N	60E	CR		GROUNDWATER	JARDEE, CLAYTON L
39E P 6718		IR		10/23/1975		SESESE	22	1N	60E	CR &	UT	BOXELDER CREEK	JARDEE, NORMA
39E W 34084		IR	3.79 CFS	12/22/1949		SEENW	11	1N	61E	CR &		BOXELDER CREEK	JARDEE, NORMA
39E W 34085		IR		12/22/1949		SWSWNE	11	1N	61E	CR	UT	BOXELDER CREEK	JARDEE, NORMA
39E C 91736		ST	20.00 GPM	10/11/1994		NWSENW	3	1N	61E	CR		GROUNDWATER	JARDEE, NORMA
39E W 115431		ST		06/30/1944		SWNESWSW	15	1N	60E	CR	UT	BOXELDER CREEK	JARDEE, NORMA

DEPARTMENT OF NATURAL RESOURCES AND CONSERVATION

BOXELDER CREEK

BASIN 39E

INDEX OF CLAIMS BY OWNER, BY WATER RIGHT ID

TRIB Values: MP= Manmade Pit, NP=Natural Pit, SD=Secondary Diversion, SI=Subirrigation, SP=Spring, WS=Waste & Seepage, UT=Unnamed Tributary;

POD Indicator: &=Only First POD Listed

WATER RIGHT ID Values: (D, U, W, X) = Adjudication, (C, K, P, Q, R) = New Appropriations, (M) = Water Reservations

WATER RIGHT ID	LATE CLAIM	USE	FLOW RATE	ENFORCEABLE PRIORITY DATE	POINT OF DIVERSION					TRIB	SOURCE NAME	OWNER NAME
					QTR	SEC	TWP	RGE	CN			
39E W 115432		ST		06/30/1950	NESENW	22	1N	60E	CR	UT	BOXELDER CREEK	JARDEE, NORMA
39E W 115433		ST		06/30/1944	SENWNW	14	1N	60E	CR	UT	BOXELDER CREEK	JARDEE, NORMA
39E W 115434		IR		06/30/1948	NWSWSW	16	1N	60E	CR	UT	CORRAL CREEK	JARDEE, NORMA
39E W 120696		ST		08/15/1970	NENENE	14	1N	60E	CR	UT	COAL CREEK	JARDEE, NORMA
39E W 120697		ST		12/31/1956	SENWNW	34	2N	60E	CR	UT	COAL CREEK	JARDEE, NORMA
39E W 120698		IR		01/07/1905	NWSWNE	23	1N	60E	CR	UT	BOXELDER CREEK	JARDEE, NORMA
39E W 120699		IR	4.46 CFS	05/01/1949	NWSENW	26	1N	60E	CR &		BOXELDER CREEK	JARDEE, NORMA
39E W 173407		DM	6.00 GPM	12/31/1949	NENENW	21	1N	61E	CR		GROUNDWATER	JARDEE, NORMA
39E W 173408		ST		01/05/1917	E2	21	1N	61E	CR		SPRING CREEK	JARDEE, NORMA
39E W 173409		ST	10.00 GPM	12/31/1949	NESENW	3	1N	61E	CR		GROUNDWATER	JARDEE, NORMA
39E W 173410		ST		08/01/1905	W2SWNW	10	1N	61E	CR	UT	BOXELDER CREEK	JARDEE, NORMA
39E W 173411		ST	8.00 GPM	12/31/1938	SWNWNE	21	1N	61E	CR		GROUNDWATER	JARDEE, NORMA
39E W 173412		ST		03/10/1922	N2	15	1N	61E	CR &		BOXELDER CREEK	JARDEE, NORMA
39E W 175416		IR		07/17/1920	SWSWNW	10	1N	61E	CR	UT	BOXELDER CREEK	JARDEE, NORMA
39E C 30108722		DM	20.00 GPM	10/07/2016	SEENW	21	1N	61E	CR		GROUNDWATER	JARDEE, NORMA
39E C 30112062		ST	15.00 GPM	07/07/2017	SENWNW	34	2N	60E	CR		GROUNDWATER	JARDEE, NORMA
39E C 30163841		ST	20.00 GPM	02/21/2024	NENENW	23	1N	60E	CR		GROUNDWATER	JARDEE, NORMA
39E C 30163841		LG	20.00 GPM	02/21/2024	NENENW	23	1N	60E	CR		GROUNDWATER	JARDEE, NORMA
39E C 30163841		MD	20.00 GPM	02/21/2024	NENENW	23	1N	60E	CR		GROUNDWATER	JARDEE, NORMA

39E P 3239		ST		08/06/1974	SWSWSE	5	1N	60E	CR	UT	COAL CREEK	JARDEE, TOM
39E C 16091		ST	10.00 GPM	10/06/1977	SESENE	34	2N	60E	CR		GROUNDWATER	JARDEE, TOM

39E W 61147		WI		07/08/1946	SWSESW	14	4S	58E	CR	UT	CORRAL CREEK	JOHNSTON & SON RANCH
39E W 61148		ST		07/08/1946	SWSESW	14	4S	58E	CR	UT	CORRAL CREEK	JOHNSTON & SON RANCH
39E P 30162819		ST		12/28/2023	NWNWSE	10	4S	58E	CR	UT	CORRAL CREEK	JOHNSTON & SON RANCH

39E C 99308		MD	10.00 GPM	10/10/1996	SENE	24	4S	58E	CR		GROUNDWATER	JOHNSTON, MYRON
39E W 120606		DM		12/31/1966	SWSESE	13	4S	58E	CR	UT	CORRAL CREEK	JOHNSTON, MYRON
39E W 120607		DM	10.00 GPM	12/31/1904	E2NENE	24	4S	58E	CR	UT	BOXELDER CREEK	JOHNSTON, MYRON
39E W 120608		IR		12/31/1943	SEENW	9	4S	58E	CR &	UT	CORRAL CREEK	JOHNSTON, MYRON

DEPARTMENT OF NATURAL RESOURCES AND CONSERVATION

BOXELDER CREEK

BASIN 39E

INDEX OF CLAIMS BY OWNER, BY WATER RIGHT ID

TRIB Values: MP= Manmade Pit, NP=Natural Pit, SD=Secondary Diversion, SI=Subirrigation, SP=Spring, WS=Waste & Seepage, UT=Unnamed Tributary;

POD Indicator: &=Only First POD Listed

WATER RIGHT ID Values: (D, U, W, X) = Adjudication, (C, K, P, Q, R) = New Appropriations, (M) = Water Reservations

WATER RIGHT ID	LATE CLAIM	USE	FLOW RATE	ENFORCEABLE PRIORITY DATE	POINT OF DIVERSION					TRIB	SOURCE NAME	OWNER NAME
					QTR	SEC	TWP	RGE	CN			
39E W 120609		IR	3.33 CFS	06/15/1968	S2S2	18	4S	59E	CR		BOXELDER CREEK	JOHNSTON, MYRON
39E W 120611		ST		07/18/1916	NENENE	9	4S	58E	CR	UT	CORRAL CREEK	JOHNSTON, MYRON
39E W 120613		ST		12/31/1920	SWSENE	12	4S	58E	CR	UT	EWALT DRAW	JOHNSTON, MYRON
39E W 120614		ST		12/31/1929	SENWNE	11	4S	58E	CR &	UT	EWALT DRAW	JOHNSTON, MYRON
39E W 120616		ST		12/31/1929	NENESE	3	4S	58E	CR	UT	EWALT DRAW	JOHNSTON, MYRON
39E W 120617		ST		12/31/1929	NWSENE	7	4S	59E	CR	UT	EWALT DRAW	JOHNSTON, MYRON
39E W 120618		ST		12/31/1942	NESWNW	3	4S	58E	CR	UT	EWALT DRAW	JOHNSTON, MYRON
39E W 120619		ST		12/31/1962	SENWNW	13	4S	58E	CR	UT	BOXELDER CREEK	JOHNSTON, MYRON
39E W 120620		ST		12/31/1945	SENWNW	9	4S	58E	CR	UT	CORRAL CREEK	JOHNSTON, MYRON
39E W 120621		ST		12/31/1945	SWSWNE	10	4S	58E	CR	UT	CORRAL CREEK	JOHNSTON, MYRON
39E W 120622		ST		12/31/1941	SWNWSE	13	4S	58E	CR	UT	BOXELDER CREEK	JOHNSTON, MYRON
39E W 120623		ST		12/31/1953	SWSESE	13	4S	58E	CR	UT	BOXELDER CREEK	JOHNSTON, MYRON
39E W 120624		ST		12/31/1971	SWSESE	13	4S	58E	CR	UT	BOXELDER CREEK	JOHNSTON, MYRON
39E W 120625		ST		12/31/1904	E2NENE	24	4S	58E	CR	UT	BOXELDER CREEK	JOHNSTON, MYRON
39E W 120626		ST	10.00 GPM	12/31/1934	SE	18	4S	59E	CR		GROUNDWATER	JOHNSTON, MYRON
39E W 120627		ST		12/31/1965	NWNWSW	34	3S	58E	CR	UT	MCCARTY CREEK	JOHNSTON, MYRON
39E W 120628		ST		12/31/1944	NENESE	9	4S	58E	CR	UT	CORRAL CREEK	JOHNSTON, MYRON
39E W 120629		ST		12/31/1930	SENWNW	12	4S	58E	CR	UT	EWALT DRAW	JOHNSTON, MYRON
39E C 30114997		ST	8.00 GPM	11/27/2017	SWSWSW	18	4S	59E	CR		GROUNDWATER	JOHNSTON, MYRON
39E P 30114999		ST		11/27/2017	NENESE	9	4S	58E	CR	UT	BOX ELDER CREEK	JOHNSTON, MYRON
39E P 30115001		ST		11/27/2017	SESENE	13	4S	58E	CR	UT	BOX ELDER CREEK	JOHNSTON, MYRON
39E P 30151440		ST		02/17/2021	NESENE	11	4S	58E	CR	UT	EWALT DRAW	JOHNSTON, MYRON
39E P 30151441		ST		02/17/2021	SESWNE	12	4S	58E	CR	UT	EWALT DRAW	JOHNSTON, MYRON

39E C 99308		MD	10.00 GPM	10/10/1996	SENESE	24	4S	58E	CR		GROUNDWATER	JOHNSTON, VALERIE
39E W 120606		DM		12/31/1966	SWSESE	13	4S	58E	CR	UT	CORRAL CREEK	JOHNSTON, VALERIE
39E W 120607		DM	10.00 GPM	12/31/1904	E2NENE	24	4S	58E	CR	UT	BOXELDER CREEK	JOHNSTON, VALERIE
39E W 120608		IR		12/31/1943	SENESE	9	4S	58E	CR &	UT	CORRAL CREEK	JOHNSTON, VALERIE
39E W 120609		IR	3.33 CFS	06/15/1968	S2S2	18	4S	59E	CR		BOXELDER CREEK	JOHNSTON, VALERIE
39E W 120611		ST		07/18/1916	NENENE	9	4S	58E	CR	UT	CORRAL CREEK	JOHNSTON, VALERIE

DEPARTMENT OF NATURAL RESOURCES AND CONSERVATION

BOXELDER CREEK

BASIN 39E

INDEX OF CLAIMS BY OWNER, BY WATER RIGHT ID

TRIB Values: MP= Manmade Pit, NP=Natural Pit, SD=Secondary Diversion, SI=Subirrigation, SP=Spring, WS=Waste & Seepage, UT=Unnamed Tributary;

POD Indicator: &=Only First POD Listed

WATER RIGHT ID Values: (D, U, W, X) = Adjudication, (C, K, P, Q, R) = New Appropriations, (M) = Water Reservations

WATER RIGHT ID	LATE CLAIM	USE	FLOW RATE	ENFORCEABLE PRIORITY DATE	POINT OF DIVERSION					TRIB	SOURCE NAME	OWNER NAME
					QTR	SEC	TWP	RGE	CN			
39E W 120613		ST		12/31/1920	SWSENE	12	4S	58E	CR	UT	EWALT DRAW	JOHNSTON, VALERIE
39E W 120614		ST		12/31/1929	SENWNE	11	4S	58E	CR &	UT	EWALT DRAW	JOHNSTON, VALERIE
39E W 120616		ST		12/31/1929	NENESE	3	4S	58E	CR	UT	EWALT DRAW	JOHNSTON, VALERIE
39E W 120617		ST		12/31/1929	NWSENE	7	4S	59E	CR	UT	EWALT DRAW	JOHNSTON, VALERIE
39E W 120618		ST		12/31/1942	NESWNW	3	4S	58E	CR	UT	EWALT DRAW	JOHNSTON, VALERIE
39E W 120619		ST		12/31/1962	SENWNW	13	4S	58E	CR	UT	BOXELDER CREEK	JOHNSTON, VALERIE
39E W 120620		ST		12/31/1945	SENWNW	9	4S	58E	CR	UT	CORRAL CREEK	JOHNSTON, VALERIE
39E W 120621		ST		12/31/1945	SWSWNE	10	4S	58E	CR	UT	CORRAL CREEK	JOHNSTON, VALERIE
39E W 120622		ST		12/31/1941	SWNWSE	13	4S	58E	CR	UT	BOXELDER CREEK	JOHNSTON, VALERIE
39E W 120623		ST		12/31/1953	SWSESE	13	4S	58E	CR	UT	BOXELDER CREEK	JOHNSTON, VALERIE
39E W 120624		ST		12/31/1971	SWSESE	13	4S	58E	CR	UT	BOXELDER CREEK	JOHNSTON, VALERIE
39E W 120625		ST		12/31/1904	E2NENE	24	4S	58E	CR	UT	BOXELDER CREEK	JOHNSTON, VALERIE
39E W 120626		ST	10.00 GPM	12/31/1934	SE	18	4S	59E	CR		GROUNDWATER	JOHNSTON, VALERIE
39E W 120627		ST		12/31/1965	NWNWSW	34	3S	58E	CR	UT	MCCARTY CREEK	JOHNSTON, VALERIE
39E W 120628		ST		12/31/1944	NENESE	9	4S	58E	CR	UT	CORRAL CREEK	JOHNSTON, VALERIE
39E W 120629		ST		12/31/1930	SENWNW	12	4S	58E	CR	UT	EWALT DRAW	JOHNSTON, VALERIE
39E P 30151440		ST		02/17/2021	NESENE	11	4S	58E	CR	UT	EWALT DRAW	JOHNSTON, VALERIE
39E P 30151441		ST		02/17/2021	SESWNE	12	4S	58E	CR	UT	EWALT DRAW	JOHNSTON, VALERIE

39E W 115454		ST		12/31/1952	N2SENW	2	2S	57E	CR	UT	BUFFALO CREEK	JOHNSTONE, ALICE M
39E W 115455		ST		12/31/1952	NW	1	2S	57E	CR	UT	BUFFALO CREEK	JOHNSTONE, ALICE M
39E W 115456		ST		12/31/1952	SENESE	3	2S	57E	CR	UT	BUFFALO CREEK	JOHNSTONE, ALICE M
39E W 115457		ST		12/31/1952	SESWSW	35	1S	57E	CR	UT	BUFFALO CREEK	JOHNSTONE, ALICE M
39E W 115458		DM	10.00 GPM	12/31/1921	NWNWNW	35	1S	57E	CR		GROUNDWATER	JOHNSTONE, ALICE M

39E W 115454		ST		12/31/1952	N2SENW	2	2S	57E	CR	UT	BUFFALO CREEK	JOHNSTONE, DAVID G
39E W 115455		ST		12/31/1952	NW	1	2S	57E	CR	UT	BUFFALO CREEK	JOHNSTONE, DAVID G
39E W 115456		ST		12/31/1952	SENESE	3	2S	57E	CR	UT	BUFFALO CREEK	JOHNSTONE, DAVID G
39E W 115457		ST		12/31/1952	SESWSW	35	1S	57E	CR	UT	BUFFALO CREEK	JOHNSTONE, DAVID G
39E W 115458		DM	10.00 GPM	12/31/1921	NWNWNW	35	1S	57E	CR		GROUNDWATER	JOHNSTONE, DAVID G

DEPARTMENT OF NATURAL RESOURCES AND CONSERVATION

BOXELDER CREEK

BASIN 39E

INDEX OF CLAIMS BY OWNER, BY WATER RIGHT ID

TRIB Values: MP= Manmade Pit, NP=Natural Pit, SD=Secondary Diversion, SI=Subirrigation, SP=Spring, WS=Waste & Seepage, UT=Unnamed Tributary;

POD Indicator: &=Only First POD Listed

WATER RIGHT ID Values: (D, U, W, X) = Adjudication, (C, K, P, Q, R) = New Appropriations, (M) = Water Reservations

WATER RIGHT ID	LATE CLAIM	USE	FLOW RATE	ENFORCEABLE PRIORITY DATE	POINT OF DIVERSION					TRIB	SOURCE NAME	OWNER NAME
					QTR	SEC	TWP	RGE	CN			
39E W 13931		ST		08/29/1969	NWSESW	1	1N	61E	CR	UT	BOXELDER CREEK	KALBACH, PHILLIP A
39E W 13932		IR		08/29/1969	NWSESW	1	1N	61E	CR	UT	BOXELDER CREEK	KALBACH, PHILLIP A
39E W 30139041		DM	12.00 GPM	03/07/1962	NE	1	1N	61E	CR		GROUNDWATER	KALBACH, PHILLIP A
39E W 30139055		ST		03/14/1917		1	1N	61E	CR		BOXELDER CREEK	KALBACH, PHILLIP A

39E W 13931		ST		08/29/1969	NWSESW	1	1N	61E	CR	UT	BOXELDER CREEK	KALBACH, STEPHEN M
39E W 13932		IR		08/29/1969	NWSESW	1	1N	61E	CR	UT	BOXELDER CREEK	KALBACH, STEPHEN M
39E W 30139041		DM	12.00 GPM	03/07/1962	NE	1	1N	61E	CR		GROUNDWATER	KALBACH, STEPHEN M
39E W 30139055		ST		03/14/1917		1	1N	61E	CR		BOXELDER CREEK	KALBACH, STEPHEN M

39E C 46098		ST	10.00 GPM	04/21/1982	NW	3	3S	56E	CR		GROUNDWATER	KEITH RANCH CO
39E W 172917		ST		12/31/1908	SWNWNE	2	3S	56E	CR	UT	CABIN CREEK	KEITH RANCH CO
39E W 172918		ST		12/31/1950	SWSWNW	1	3S	56E	CR	UT	CABIN CREEK	KEITH RANCH CO
39E W 172919		ST		12/31/1964	NESENW	11	3S	56E	CR	UT	CABIN CREEK	KEITH RANCH CO

39E C 54952		ST	5.00 GPM	02/07/1984	SWSWNE	21	1S	61E	CR		GROUNDWATER	KENNEDY, DALLAS J
39E C 85550		ST	10.00 GPM	10/20/1993	SESWSW	26	2S	60E	CR		GROUNDWATER	KENNEDY, DALLAS J
39E C 109665		ST	10.00 GPM	09/13/1999	NESW	13	2S	60E	CR		GROUNDWATER	KENNEDY, DALLAS J
39E W 172920		ST		01/31/1949	NWNWNE	27	2S	60E	CR	UT	BOXELDER CREEK	KENNEDY, DALLAS J
39E W 172921		ST		01/31/1949	SESENW	36	2S	60E	CR	UT	SPEELMON CREEK	KENNEDY, DALLAS J
39E W 172922		ST		01/31/1949	NESESE	27	2S	60E	CR	UT	BOXELDER CREEK	KENNEDY, DALLAS J
39E W 172923		ST		01/31/1949	NWSESE	23	2S	60E	CR	UT	SPEELMON CREEK	KENNEDY, DALLAS J
39E W 172924		ST		01/31/1949	NWSENE	24	2S	60E	CR	UT	SPEELMON CREEK	KENNEDY, DALLAS J
39E W 172925		ST		01/31/1949	NENWNE	25	2S	60E	CR	UT	MAVERICK GULCH	KENNEDY, DALLAS J
39E W 172926		ST		01/31/1949	NENWNE	34	2S	60E	CR	UT	BOXELDER CREEK	KENNEDY, DALLAS J
39E W 172927		ST	6.00 GPM	01/31/1949	NWNWSE	13	2S	60E	CR		GROUNDWATER	KENNEDY, DALLAS J
39E W 172928		ST		01/31/1949	NWNESW	25	2S	60E	CR	UT	SPEELMON CREEK	KENNEDY, DALLAS J
39E W 172929		ST		01/31/1949	NENWSW	27	2S	60E	CR	UT	BOXELDER CREEK	KENNEDY, DALLAS J
39E W 172930		ST		01/31/1949	NWSWNE	26	2S	60E	CR	UT	SPEELMON CREEK	KENNEDY, DALLAS J
39E W 172931		IR		12/31/1960	SESWNE	27	2S	60E	CR	UT	BOXELDER CREEK	KENNEDY, DALLAS J
39E W 172932		IR		12/31/1957	NESWSE	27	2S	60E	CR	UT	BOXELDER CREEK	KENNEDY, DALLAS J

DEPARTMENT OF NATURAL RESOURCES AND CONSERVATION

BOXELDER CREEK

BASIN 39E

INDEX OF CLAIMS BY OWNER, BY WATER RIGHT ID

TRIB Values: MP= Manmade Pit, NP=Natural Pit, SD=Secondary Diversion, SI=Subirrigation, SP=Spring, WS=Waste & Seepage, UT=Unnamed Tributary;

POD Indicator: &=Only First POD Listed

WATER RIGHT ID Values: (D, U, W, X) = Adjudication, (C, K, P, Q, R) = New Appropriations, (M) = Water Reservations

WATER RIGHT ID	LATE CLAIM	USE	FLOW RATE	ENFORCEABLE PRIORITY DATE	POINT OF DIVERSION					TRIB	SOURCE NAME	OWNER NAME
					QTR	SEC	TWP	RGE	CN			
39E W 172933		IR		04/12/1944	NWSESW	18	2S	61E	CR	UT	SPEELMON CREEK	KENNEDY, DALLAS J
39E W 173404		DM	6.00 GPM	12/31/1949	NENWNE	24	2S	60E	CR		GROUNDWATER	KENNEDY, DALLAS J
39E W 173405		ST	6.00 GPM	12/31/1949	NENWNE	24	2S	60E	CR		GROUNDWATER	KENNEDY, DALLAS J
39E W 173406		ST		12/31/1910	NENESE	28	2S	61E	CR	SP	SPRING CREEK	KENNEDY, DALLAS J
39E W 174947		ST	25.00 GPM	01/31/1949	SENESE	26	2S	60E	CR		GROUNDWATER	KENNEDY, DALLAS J
39E W 174948		ST		01/31/1949	SENESE	35	2S	60E	CR	UT	BOXELDER CREEK	KENNEDY, DALLAS J
39E W 174949		ST	25.00 GPM	12/31/1949	SENESE	35	2S	60E	CR		GROUNDWATER	KENNEDY, DALLAS J
39E W 174950		ST	25.00 GPM	01/31/1961	NENWSE	21	1S	61E	CR		GROUNDWATER	KENNEDY, DALLAS J
39E W 174951		ST	25.00 GPM	01/31/1961	NWNWNW	28	1S	61E	CR		GROUNDWATER	KENNEDY, DALLAS J
39E W 174952		ST	25.00 GPM	01/31/1961	NENSW	9	1S	61E	CR		GROUNDWATER	KENNEDY, DALLAS J
39E W 174953		ST	25.00 GPM	01/31/1949	SENESE	27	2S	60E	CR		GROUNDWATER	KENNEDY, DALLAS J
<hr/>												
39E C 54952		ST	5.00 GPM	02/07/1984	SWSWNE	21	1S	61E	CR		GROUNDWATER	KENNEDY, WILLIAM F
39E C 85550		ST	10.00 GPM	10/20/1993	SESWSW	26	2S	60E	CR		GROUNDWATER	KENNEDY, WILLIAM F
39E C 109665		ST	10.00 GPM	09/13/1999	NESW	13	2S	60E	CR		GROUNDWATER	KENNEDY, WILLIAM F
39E W 172920		ST		01/31/1949	NWNWNE	27	2S	60E	CR	UT	BOXELDER CREEK	KENNEDY, WILLIAM F
39E W 172921		ST		01/31/1949	SESENE	36	2S	60E	CR	UT	SPEELMON CREEK	KENNEDY, WILLIAM F
39E W 172922		ST		01/31/1949	NESESE	27	2S	60E	CR	UT	BOXELDER CREEK	KENNEDY, WILLIAM F
39E W 172923		ST		01/31/1949	NWSESE	23	2S	60E	CR	UT	SPEELMON CREEK	KENNEDY, WILLIAM F
39E W 172924		ST		01/31/1949	NWSENE	24	2S	60E	CR	UT	SPEELMON CREEK	KENNEDY, WILLIAM F
39E W 172925		ST		01/31/1949	NENWNE	25	2S	60E	CR	UT	MAVERICK GULCH	KENNEDY, WILLIAM F
39E W 172926		ST		01/31/1949	NENWNE	34	2S	60E	CR	UT	BOXELDER CREEK	KENNEDY, WILLIAM F
39E W 172927		ST	6.00 GPM	01/31/1949	NWNWSE	13	2S	60E	CR		GROUNDWATER	KENNEDY, WILLIAM F
39E W 172928		ST		01/31/1949	NWNWSE	25	2S	60E	CR	UT	SPEELMON CREEK	KENNEDY, WILLIAM F
39E W 172929		ST		01/31/1949	NENWSW	27	2S	60E	CR	UT	BOXELDER CREEK	KENNEDY, WILLIAM F
39E W 172930		ST		01/31/1949	NWSWNE	26	2S	60E	CR	UT	SPEELMON CREEK	KENNEDY, WILLIAM F
39E W 172931		IR		12/31/1960	SESWNE	27	2S	60E	CR	UT	BOXELDER CREEK	KENNEDY, WILLIAM F
39E W 172932		IR		12/31/1957	NESWSE	27	2S	60E	CR	UT	BOXELDER CREEK	KENNEDY, WILLIAM F
39E W 172933		IR		04/12/1944	NWSESW	18	2S	61E	CR	UT	SPEELMON CREEK	KENNEDY, WILLIAM F
39E W 173404		DM	6.00 GPM	12/31/1949	NENWNE	24	2S	60E	CR		GROUNDWATER	KENNEDY, WILLIAM F

DEPARTMENT OF NATURAL RESOURCES AND CONSERVATION

BOXELDER CREEK

BASIN 39E

INDEX OF CLAIMS BY OWNER, BY WATER RIGHT ID

TRIB Values: MP= Manmade Pit, NP=Natural Pit, SD=Secondary Diversion, SI=Subirrigation, SP=Spring, WS=Waste & Seepage, UT=Unnamed Tributary;

POD Indicator: &=Only First POD Listed

WATER RIGHT ID Values: (D, U, W, X) = Adjudication, (C, K, P, Q, R) = New Appropriations, (M) = Water Reservations

WATER RIGHT ID	LATE CLAIM	USE	FLOW RATE	ENFORCEABLE PRIORITY DATE	POINT OF DIVERSION					TRIB	SOURCE NAME	OWNER NAME
					QTR	SEC	TWP	RGE	CN			
39E W 173405		ST	6.00 GPM	12/31/1949	NENWNE	24	2S	60E	CR		GROUNDWATER	KENNEDY, WILLIAM F
39E W 173406		ST		12/31/1910	NENESE	28	2S	61E	CR	SP	SPRING CREEK	KENNEDY, WILLIAM F
39E W 174947		ST	25.00 GPM	01/31/1949	SENESE	26	2S	60E	CR		GROUNDWATER	KENNEDY, WILLIAM F
39E W 174948		ST		01/31/1949	SENESE	35	2S	60E	CR	UT	BOXELDER CREEK	KENNEDY, WILLIAM F
39E W 174949		ST	25.00 GPM	12/31/1949	SENESE	35	2S	60E	CR		GROUNDWATER	KENNEDY, WILLIAM F
39E W 174950		ST	25.00 GPM	01/31/1961	NENWSE	21	1S	61E	CR		GROUNDWATER	KENNEDY, WILLIAM F
39E W 174951		ST	25.00 GPM	01/31/1961	NWNWNW	28	1S	61E	CR		GROUNDWATER	KENNEDY, WILLIAM F
39E W 174952		ST	25.00 GPM	01/31/1961	NENESE	9	1S	61E	CR		GROUNDWATER	KENNEDY, WILLIAM F
39E W 174953		ST	25.00 GPM	01/31/1949	SENESE	27	2S	60E	CR		GROUNDWATER	KENNEDY, WILLIAM F

39E C 30070119		DM	1.33 GPM	07/14/2014	SWSESE	18	1N	59E	CR		GROUNDWATER	KERR, JUSTIN
39E C 30070119		LG	1.33 GPM	07/14/2014	SWSESE	18	1N	59E	CR		GROUNDWATER	KERR, JUSTIN

39E C 30070119		DM	1.33 GPM	07/14/2014	SWSESE	18	1N	59E	CR		GROUNDWATER	KERR, KRISTA L
39E C 30070119		LG	1.33 GPM	07/14/2014	SWSESE	18	1N	59E	CR		GROUNDWATER	KERR, KRISTA L

39E W 174024		DM	15.00 GPM	08/15/1956	NESWNE	35	5S	57E	CR		GROUNDWATER	KING, CARL

39E W 173971		ST		10/15/1949	SESWNW	8	6S	58E	CR	UT	COW CREEK	KING, CARL AND RITA FAMILY TRUST
39E W 173972		ST		11/22/1934	SESENE	7	6S	58E	CR	UT	COW CREEK	KING, CARL AND RITA FAMILY TRUST
39E W 173973		ST		10/15/1950	SESWNW	5	6S	58E	CR	UT	DEEP CREEK	KING, CARL AND RITA FAMILY TRUST
39E W 173977		ST		06/01/1919	SWNESE	13	6S	57E	CR	UT	CLEAR FORK	KING, CARL AND RITA FAMILY TRUST
39E W 173978		ST		11/15/1961	NWNESE	13	6S	57E	CR		CLEAR FORK	KING, CARL AND RITA FAMILY TRUST
39E W 173979		ST		10/15/1949	NW	7	6S	58E	CR	UT	COW CREEK	KING, CARL AND RITA FAMILY TRUST
39E W 173980		ST		10/15/1972	NWNENW	7	6S	58E	CR	UT	COW CREEK	KING, CARL AND RITA FAMILY TRUST
39E W 173981		ST		10/15/1949	SWNESE	7	6S	58E	CR	UT	COW CREEK	KING, CARL AND RITA FAMILY TRUST
39E W 173982		ST	15.00 GPM	06/01/1958	NWNESE	7	6S	58E	CR		GROUNDWATER	KING, CARL AND RITA FAMILY TRUST
39E W 173986		ST		10/15/1949	NW	1	6S	57E	CR	UT	BOXELDER CREEK	KING, CARL AND RITA FAMILY TRUST
39E W 173987		ST		08/19/1910	NW	1	6S	57E	CR	UT	BOXELDER CREEK	KING, CARL AND RITA FAMILY TRUST
39E W 173989		ST		10/15/1949	NESWSW	12	6S	57E	CR	UT	CLEAR FORK	KING, CARL AND RITA FAMILY TRUST
39E W 173990		ST		10/15/1963	NW	6	6S	58E	CR	UT	COW CREEK	KING, CARL AND RITA FAMILY TRUST
39E W 173991		ST		10/15/1963	NW	6	6S	58E	CR	UT	CLEAR FORK	KING, CARL AND RITA FAMILY TRUST

DEPARTMENT OF NATURAL RESOURCES AND CONSERVATION

BOXELDER CREEK

BASIN 39E

INDEX OF CLAIMS BY OWNER, BY WATER RIGHT ID

TRIB Values: MP= Manmade Pit, NP=Natural Pit, SD=Secondary Diversion, SI=Subirrigation, SP=Spring, WS=Waste & Seepage, UT=Unnamed Tributary;

POD Indicator: &=Only First POD Listed

WATER RIGHT ID Values: (D, U, W, X) = Adjudication, (C, K, P, Q, R) = New Appropriations, (M) = Water Reservations

WATER RIGHT ID	LATE CLAIM	USE	FLOW RATE	ENFORCEABLE PRIORITY DATE	POINT OF DIVERSION					TRIB	SOURCE NAME	OWNER NAME
					QTR	SEC	TWP	RGE	CN			
39E W 173992		ST		10/15/1949	NE	6	6S	58E	CR	UT	DEEP CREEK	KING, CARL AND RITA FAMILY TRUST
39E W 174000		ST		11/22/1934	NWSESW	8	6S	58E	CR		COW CREEK	KING, CARL AND RITA FAMILY TRUST
39E W 174003		ST		10/15/1949	SWNWSE	22	6S	58E	CR	UT	DEEP CREEK	KING, CARL AND RITA FAMILY TRUST
39E W 174011		ST		10/15/1954	S2NWNE	12	6S	57E	CR	UT	CLEAR FORK	KING, CARL AND RITA FAMILY TRUST
39E W 174012		ST		10/15/1955	NESENW	12	6S	57E	CR	UT	CLEAR FORK	KING, CARL AND RITA FAMILY TRUST
39E W 174013		ST	15.00 GPM	06/01/1935	NESWNE	12	6S	57E	CR		GROUNDWATER	KING, CARL AND RITA FAMILY TRUST
39E W 174014		ST		10/15/1950	SWSENE	12	6S	57E	CR	UT	CLEAR FORK	KING, CARL AND RITA FAMILY TRUST
39E W 174015		ST		10/15/1964	NE	1	6S	57E	CR	MP	CLEAR FORK	KING, CARL AND RITA FAMILY TRUST
39E W 174016		ST		10/15/1964	NE	1	6S	57E	CR	MP	CLEAR FORK	KING, CARL AND RITA FAMILY TRUST
39E W 174017		ST		09/07/1944	SWSESE	1	6S	57E	CR		CLEAR FORK	KING, CARL AND RITA FAMILY TRUST
39E W 174018		ST		10/15/1946	SWSWNE	31	5.5S	58E	CR	UT	DEEP CREEK	KING, CARL AND RITA FAMILY TRUST
39E W 174019		ST		10/15/1949	SWNESE	31	5.5S	58E	CR	UT	DEEP CREEK	KING, CARL AND RITA FAMILY TRUST
39E W 174020		ST		10/15/1946	SW	31	5.5S	58E	CR	UT	CLEAR FORK	KING, CARL AND RITA FAMILY TRUST
39E W 174021		ST		10/15/1949	SWSESE	6	6S	58E	CR	UT	COW CREEK	KING, CARL AND RITA FAMILY TRUST
39E W 174022		ST		10/15/1957	SESESE	6	6S	58E	CR	UT	COW CREEK	KING, CARL AND RITA FAMILY TRUST
39E W 174023		DM	15.00 GPM	06/01/1958	NWNENE	7	6S	58E	CR		GROUNDWATER	KING, CARL AND RITA FAMILY TRUST
39E W 174025		DM		06/01/1912	NW	7	6S	58E	CR	UT	COW CREEK	KING, CARL AND RITA FAMILY TRUST
39E W 174026		DM	15.00 GPM	06/01/1935	NESWNE	12	6S	57E	CR		GROUNDWATER	KING, CARL AND RITA FAMILY TRUST
39E W 174028		IR		11/22/1934	NWSESW	8	6S	58E	CR		COW CREEK	KING, CARL AND RITA FAMILY TRUST
39E W 174029		IR		11/15/1961	NWNENE	13	6S	57E	CR		CLEAR FORK	KING, CARL AND RITA FAMILY TRUST
39E W 174030		IR		09/07/1944	SWSESE	1	6S	57E	CR		CLEAR FORK	KING, CARL AND RITA FAMILY TRUST

39E W 173974		ST		10/15/1941	SWSWNW	15	6S	57E	CR	UT	T L CREEK	KING, DALE
39E W 173975		ST		10/15/1941	SWSWSE	15	6S	57E	CR	UT	T L CREEK, WEST FORK	KING, DALE
39E W 173976		ST		10/15/1941	SENE	15	6S	57E	CR	UT	T L CREEK, EAST FORK	KING, DALE
39E W 173983		ST	5.00 GPM	06/01/1950	NESWNE	33	5S	57E	CR		GROUNDWATER	KING, DALE
39E W 173984		ST		10/15/1947	NE	2	6S	57E	CR	UT	BOXELDER CREEK	KING, DALE
39E W 173985		ST		10/15/1949	NWNESE	2	6S	57E	CR	UT	BOXELDER CREEK	KING, DALE
39E W 173988		ST	15.00 GPM	08/15/1956	NESWNE	33	5S	57E	CR		GROUNDWATER	KING, DALE
39E W 173993		ST		10/15/1955	SESWNE	33	5S	57E	CR	UT	BOXELDER CREEK	KING, DALE

DEPARTMENT OF NATURAL RESOURCES AND CONSERVATION

BOXELDER CREEK

BASIN 39E

INDEX OF CLAIMS BY OWNER, BY WATER RIGHT ID

TRIB Values: MP= Manmade Pit, NP=Natural Pit, SD=Secondary Diversion, SI=Subirrigation, SP=Spring, WS=Waste & Seepage, UT=Unnamed Tributary;

POD Indicator: &=Only First POD Listed

WATER RIGHT ID Values: (D, U, W, X) = Adjudication, (C, K, P, Q, R) = New Appropriations, (M) = Water Reservations

WATER RIGHT ID	LATE CLAIM	USE	FLOW RATE	ENFORCEABLE PRIORITY DATE	POINT OF DIVERSION					TRIB	SOURCE NAME	OWNER NAME
					QTR	SEC	TWP	RGE	CN			
39E W 173994		ST		10/15/1954	SWNWSW	2	6S	57E	CR	UT	T L CREEK	KING, DALE
39E W 173995		ST		10/15/1950	NESWNE	33	5S	57E	CR	UT	BOXELDER CREEK	KING, DALE
39E W 173996		ST		10/15/1965	SENENW	33	5S	57E	CR	UT	BOXELDER CREEK	KING, DALE
39E W 173997		ST		10/15/1956	SESWSE	32	5S	57E	CR	UT	BOXELDER CREEK	KING, DALE
39E W 173998		ST		10/15/1962	SWSWSE	32	5S	57E	CR	UT	BOXELDER CREEK	KING, DALE
39E W 173999		ST		10/15/1945	NESWSE	32	5S	57E	CR	UT	BOXELDER CREEK	KING, DALE
39E W 174001		ST		10/15/1941	SWNENW	23	6S	57E	CR	UT	T L CREEK, EAST FORK	KING, DALE
39E W 174004		ST	5.00 GPM	06/01/1941	SWSWNW	15	6S	57E	CR		GROUNDWATER	KING, DALE
39E W 174005		ST		06/01/1941	SESWNW	15	6S	57E	CR	SP	T L CREEK	KING, DALE
39E W 174006		ST		10/15/1949	NENENW	11	6S	57E	CR	UT	BOXELDER CREEK	KING, DALE
39E W 174007		ST		10/15/1935	SESESE	10	6S	57E	CR	UT	T L CREEK	KING, DALE
39E W 174009		ST		10/15/1960	SWSWNW	11	6S	57E	CR	UT	T L CREEK	KING, DALE
39E W 174010		ST		10/15/1956	NESENE	11	6S	57E	CR	UT	CLEAR FORK	KING, DALE
39E W 174027		IR		10/15/1941	SESWNW	15	6S	57E	CR &	UT	T L CREEK	KING, DALE
39E W 174031		IR		11/13/1954		32	5S	57E	CR &		BOXELDER CREEK	KING, DALE
39E P 30159512		ST		01/24/2023	NWSENW	15	6S	57E	CR	UT	T L CREEK	KING, DALE

39E W 173974		ST		10/15/1941	SWSWNW	15	6S	57E	CR	UT	T L CREEK	KING, HELEN E
39E W 173975		ST		10/15/1941	SWSWSE	15	6S	57E	CR	UT	T L CREEK, WEST FORK	KING, HELEN E
39E W 173976		ST		10/15/1941	SENESE	15	6S	57E	CR	UT	T L CREEK, EAST FORK	KING, HELEN E
39E W 173983		ST	5.00 GPM	06/01/1950	NESWNE	33	5S	57E	CR		GROUNDWATER	KING, HELEN E
39E W 173984		ST		10/15/1947	NE	2	6S	57E	CR	UT	BOXELDER CREEK	KING, HELEN E
39E W 173985		ST		10/15/1949	NWNESE	2	6S	57E	CR	UT	BOXELDER CREEK	KING, HELEN E
39E W 173988		ST	15.00 GPM	08/15/1956	NESWNE	33	5S	57E	CR		GROUNDWATER	KING, HELEN E
39E W 173993		ST		10/15/1955	SESWNE	33	5S	57E	CR	UT	BOXELDER CREEK	KING, HELEN E
39E W 173994		ST		10/15/1954	SWNWSW	2	6S	57E	CR	UT	T L CREEK	KING, HELEN E
39E W 173995		ST		10/15/1950	NESWNE	33	5S	57E	CR	UT	BOXELDER CREEK	KING, HELEN E
39E W 173996		ST		10/15/1965	SENENW	33	5S	57E	CR	UT	BOXELDER CREEK	KING, HELEN E
39E W 173997		ST		10/15/1956	SESWSE	32	5S	57E	CR	UT	BOXELDER CREEK	KING, HELEN E
39E W 173998		ST		10/15/1962	SWSWSE	32	5S	57E	CR	UT	BOXELDER CREEK	KING, HELEN E

DEPARTMENT OF NATURAL RESOURCES AND CONSERVATION

BOXELDER CREEK

BASIN 39E

INDEX OF CLAIMS BY OWNER, BY WATER RIGHT ID

TRIB Values: MP= Manmade Pit, NP=Natural Pit, SD=Secondary Diversion, SI=Subirrigation, SP=Spring, WS=Waste & Seepage, UT=Unnamed Tributary;

POD Indicator: &=Only First POD Listed

WATER RIGHT ID Values: (D, U, W, X) = Adjudication, (C, K, P, Q, R) = New Appropriations, (M) = Water Reservations

WATER RIGHT ID	LATE CLAIM	USE	FLOW RATE	ENFORCEABLE PRIORITY DATE	POINT OF DIVERSION					TRIB	SOURCE NAME	OWNER NAME
					QTR	SEC	TWP	RGE	CN			
39E W 173999		ST		10/15/1945	NESWSE	32	5S	57E	CR	UT	BOXELDER CREEK	KING, HELEN E
39E W 174001		ST		10/15/1941	SWNENW	23	6S	57E	CR	UT	T L CREEK, EAST FORK	KING, HELEN E
39E W 174004		ST	5.00 GPM	06/01/1941	SWSWNW	15	6S	57E	CR		GROUNDWATER	KING, HELEN E
39E W 174005		ST		06/01/1941	SESWNW	15	6S	57E	CR	SP	T L CREEK	KING, HELEN E
39E W 174006		ST		10/15/1949	NENENW	11	6S	57E	CR	UT	BOXELDER CREEK	KING, HELEN E
39E W 174007		ST		10/15/1935	SESESE	10	6S	57E	CR	UT	T L CREEK	KING, HELEN E
39E W 174009		ST		10/15/1960	SWSWNW	11	6S	57E	CR	UT	T L CREEK	KING, HELEN E
39E W 174010		ST		10/15/1956	NESENE	11	6S	57E	CR	UT	CLEAR FORK	KING, HELEN E
39E W 174027		IR		10/15/1941	SESWNW	15	6S	57E	CR &	UT	T L CREEK	KING, HELEN E
39E W 174031		IR		11/13/1954		32	5S	57E	CR &		BOXELDER CREEK	KING, HELEN E
39E P 30159512		ST		01/24/2023	NWSENW	15	6S	57E	CR	UT	T L CREEK	KING, HELEN E

39E W 238		ST		12/31/1920	NESWSE	8	4S	57E	CR	UT	CORRAL CREEK, SOUTH FORK	KING, JASON
39E W 239		ST		12/31/1920	NWSWNE	17	4S	57E	CR	UT	CORRAL CREEK, SOUTH FORK	KING, JASON

39E W 238		ST		12/31/1920	NESWSE	8	4S	57E	CR	UT	CORRAL CREEK, SOUTH FORK	KING, NICHOLE
39E W 239		ST		12/31/1920	NWSWNE	17	4S	57E	CR	UT	CORRAL CREEK, SOUTH FORK	KING, NICHOLE

39E W 174024		DM	15.00 GPM	08/15/1956	NESWNE	35	5S	57E	CR		GROUNDWATER	KING, RITA

39E W 30215		ST	8.00 GPM	12/31/1956	SESENE	22	2S	60E	CR		GROUNDWATER	KITTELMANN, KATHY M
39E W 30216		ST	8.00 GPM	12/31/1956	NWNE	22	2S	60E	CR		GROUNDWATER	KITTELMANN, KATHY M
39E W 30217		DM	8.00 GPM	12/31/1956	SESENE	22	2S	60E	CR		GROUNDWATER	KITTELMANN, KATHY M
39E C 48664		DM	4.00 GPM	09/28/1982	NWNENW	25	2S	59E	CR		GROUNDWATER	KITTELMANN, KATHY M
39E C 48664		LG	4.00 GPM	09/28/1982	NWNENW	25	2S	59E	CR		GROUNDWATER	KITTELMANN, KATHY M
39E C 48664		ST	4.00 GPM	09/28/1982	NWNENW	25	2S	59E	CR		GROUNDWATER	KITTELMANN, KATHY M
39E P 54822		ST		11/01/1983	SWNWSE	9	3S	60E	CR	UT	CATAMOUNT CREEK	KITTELMANN, KATHY M
39E W 124295		ST		12/31/1932	SWNWSE	29	2S	60E	CR	UT	SAND CREEK	KITTELMANN, KATHY M
39E W 172852		ST		11/20/1934	SWSWSE	24	2S	59E	CR	UT	BOXELDER CREEK	KITTELMANN, KATHY M

DEPARTMENT OF NATURAL RESOURCES AND CONSERVATION

BOXELDER CREEK

BASIN 39E

INDEX OF CLAIMS BY OWNER, BY WATER RIGHT ID

TRIB Values: MP= Manmade Pit, NP=Natural Pit, SD=Secondary Diversion, SI=Subirrigation, SP=Spring, WS=Waste & Seepage, UT=Unnamed Tributary;

POD Indicator: &=Only First POD Listed

WATER RIGHT ID Values: (D, U, W, X) = Adjudication, (C, K, P, Q, R) = New Appropriations, (M) = Water Reservations

WATER RIGHT ID	LATE CLAIM	USE	FLOW RATE	ENFORCEABLE PRIORITY DATE	POINT OF DIVERSION					TRIB	SOURCE NAME	OWNER NAME
					QTR	SEC	TWP	RGE	CN			
39E W 172853		ST		11/20/1934	NENWNW	30	2S	60E	CR	UT	SAND CREEK	KITTELMANN, KATHY M
39E W 172854		ST		11/20/1934	SENENW	25	2S	59E	CR	UT	BOXELDER CREEK	KITTELMANN, KATHY M
39E W 172855		ST		11/20/1934	NWSWNW	30	2S	60E	CR	UT	SAND CREEK	KITTELMANN, KATHY M
39E W 172856		ST		12/31/1947	SWSWNW	3	3S	60E	CR	UT	CATAMOUNT CREEK	KITTELMANN, KATHY M
39E W 172857		ST		12/31/1940	NESENW	9	3S	60E	CR	UT	CATAMOUNT CREEK	KITTELMANN, KATHY M
39E W 172858		ST		04/30/1944	SENWNW	31	2S	60E	CR	UT	BOXELDER CREEK	KITTELMANN, KATHY M
39E W 172859		ST	5.00 GPM	12/31/1920	NWNESE	4	3S	60E	CR		GROUNDWATER	KITTELMANN, KATHY M
39E W 172860		ST		12/31/1938	SWNWSE	4	3S	60E	CR	UT	CATAMOUNT CREEK	KITTELMANN, KATHY M
39E W 172861		ST		12/31/1930	NWNWSE	33	2S	60E	CR	UT	SAND CREEK	KITTELMANN, KATHY M
39E W 172862		ST		12/31/1944	NWSESE	33	2S	60E	CR	UT	SAND CREEK	KITTELMANN, KATHY M
39E W 172863		ST		12/31/1940	NWSWNE	9	3S	60E	CR	UT	CATAMOUNT CREEK	KITTELMANN, KATHY M
39E W 172864		IR		11/20/1934	SWNESE	25	2S	59E	CR	UT	BOXELDER CREEK	KITTELMANN, KATHY M
39E W 172865		IR	10.03 CFS	09/18/1950	NWSESW	24	2S	59E	CR		BOXELDER CREEK	KITTELMANN, KATHY M
39E W 172866		IR	10.03 CFS	09/18/1950	NWNESW	24	2S	59E	CR		BOXELDER CREEK	KITTELMANN, KATHY M
39E W 172867		IR	10.03 CFS	09/18/1950	NENENW	25	2S	59E	CR		BOXELDER CREEK	KITTELMANN, KATHY M
39E C 30148860		ST	10.00 GPM	05/07/2020	SWSESW	24	2S	59E	CR		GROUNDWATER	KITTELMANN, KATHY M
39E C 30148860		DM	10.00 GPM	05/07/2020	SWSESW	24	2S	59E	CR		GROUNDWATER	KITTELMANN, KATHY M
39E C 30148860		LG	10.00 GPM	05/07/2020	SWSESW	24	2S	59E	CR		GROUNDWATER	KITTELMANN, KATHY M

39E W 30215		ST	8.00 GPM	12/31/1956	SESENW	22	2S	60E	CR		GROUNDWATER	KITTELMANN, SCOTT M
39E W 30216		ST	8.00 GPM	12/31/1956	NWNE	22	2S	60E	CR		GROUNDWATER	KITTELMANN, SCOTT M
39E W 30217		DM	8.00 GPM	12/31/1956	SESENW	22	2S	60E	CR		GROUNDWATER	KITTELMANN, SCOTT M
39E C 48664		LG	4.00 GPM	09/28/1982	NWNENW	25	2S	59E	CR		GROUNDWATER	KITTELMANN, SCOTT M
39E C 48664		ST	4.00 GPM	09/28/1982	NWNENW	25	2S	59E	CR		GROUNDWATER	KITTELMANN, SCOTT M
39E C 48664		DM	4.00 GPM	09/28/1982	NWNENW	25	2S	59E	CR		GROUNDWATER	KITTELMANN, SCOTT M
39E P 54822		ST		11/01/1983	SWNWSE	9	3S	60E	CR	UT	CATAMOUNT CREEK	KITTELMANN, SCOTT M
39E W 124295		ST		12/31/1932	SWNWSE	29	2S	60E	CR	UT	SAND CREEK	KITTELMANN, SCOTT M
39E W 172852		ST		11/20/1934	SWSWSE	24	2S	59E	CR	UT	BOXELDER CREEK	KITTELMANN, SCOTT M
39E W 172853		ST		11/20/1934	NENWNW	30	2S	60E	CR	UT	SAND CREEK	KITTELMANN, SCOTT M
39E W 172854		ST		11/20/1934	SENENW	25	2S	59E	CR	UT	BOXELDER CREEK	KITTELMANN, SCOTT M

DEPARTMENT OF NATURAL RESOURCES AND CONSERVATION

BOXELDER CREEK

BASIN 39E

INDEX OF CLAIMS BY OWNER, BY WATER RIGHT ID

TRIB Values: MP= Manmade Pit, NP=Natural Pit, SD=Secondary Diversion, SI=Subirrigation, SP=Spring, WS=Waste & Seepage, UT=Unnamed Tributary;

POD Indicator: &=Only First POD Listed

WATER RIGHT ID Values: (D, U, W, X) = Adjudication, (C, K, P, Q, R) = New Appropriations, (M) = Water Reservations

WATER RIGHT ID	LATE CLAIM	USE	FLOW RATE	ENFORCEABLE PRIORITY DATE	POINT OF DIVERSION					TRIB	SOURCE NAME	OWNER NAME
					QTR	SEC	TWP	RGE	CN			
39E W 172855		ST		11/20/1934	NWSWNW	30	2S	60E	CR	UT	SAND CREEK	KITTELMANN, SCOTT M
39E W 172856		ST		12/31/1947	SWSWNW	3	3S	60E	CR	UT	CATAMOUNT CREEK	KITTELMANN, SCOTT M
39E W 172857		ST		12/31/1940	NESENW	9	3S	60E	CR	UT	CATAMOUNT CREEK	KITTELMANN, SCOTT M
39E W 172858		ST		04/30/1944	SENWNW	31	2S	60E	CR	UT	BOXELDER CREEK	KITTELMANN, SCOTT M
39E W 172859		ST	5.00 GPM	12/31/1920	NWNESE	4	3S	60E	CR		GROUNDWATER	KITTELMANN, SCOTT M
39E W 172860		ST		12/31/1938	SWNWSE	4	3S	60E	CR	UT	CATAMOUNT CREEK	KITTELMANN, SCOTT M
39E W 172861		ST		12/31/1930	NWNWSE	33	2S	60E	CR	UT	SAND CREEK	KITTELMANN, SCOTT M
39E W 172862		ST		12/31/1944	NWSESE	33	2S	60E	CR	UT	SAND CREEK	KITTELMANN, SCOTT M
39E W 172863		ST		12/31/1940	NWSWNE	9	3S	60E	CR	UT	CATAMOUNT CREEK	KITTELMANN, SCOTT M
39E W 172864		IR		11/20/1934	SWNENE	25	2S	59E	CR	UT	BOXELDER CREEK	KITTELMANN, SCOTT M
39E W 172865		IR	10.03 CFS	09/18/1950	NWSESW	24	2S	59E	CR		BOXELDER CREEK	KITTELMANN, SCOTT M
39E W 172866		IR	10.03 CFS	09/18/1950	NWNESW	24	2S	59E	CR		BOXELDER CREEK	KITTELMANN, SCOTT M
39E W 172867		IR	10.03 CFS	09/18/1950	NENENW	25	2S	59E	CR		BOXELDER CREEK	KITTELMANN, SCOTT M
39E C 30148860		DM	10.00 GPM	05/07/2020	SWSESW	24	2S	59E	CR		GROUNDWATER	KITTELMANN, SCOTT M
39E C 30148860		LG	10.00 GPM	05/07/2020	SWSESW	24	2S	59E	CR		GROUNDWATER	KITTELMANN, SCOTT M
39E C 30148860		ST	10.00 GPM	05/07/2020	SWSESW	24	2S	59E	CR		GROUNDWATER	KITTELMANN, SCOTT M
39E C 113496		ST	10.00 GPM	09/26/2000	NWNE	17	2S	61E	CR		GROUNDWATER	KLAUZER, JALYN A
39E C 30149774		ST	10.00 GPM	08/13/2020	SESWSE	8	2N	61E	CR		GROUNDWATER	KLAUZER, JALYN A
39E C 30149774		LG	10.00 GPM	08/13/2020	SESWSE	8	2N	61E	CR		GROUNDWATER	KLAUZER, JALYN A
39E C 30149774		DM	10.00 GPM	08/13/2020	SESWSE	8	2N	61E	CR		GROUNDWATER	KLAUZER, JALYN A
39E C 92992		DM	8.00 GPM	05/25/1995	SWSE	19	1N	59E	CR		GROUNDWATER	KUNTZ, DONALD E
39E W 30129374		ST	2.00 GPM	12/31/1950	NWNENE	30	1N	59E	CR	SP	BOXELDER CREEK	KUNTZ, DONALD E
39E C 92992		DM	8.00 GPM	05/25/1995	SWSE	19	1N	59E	CR		GROUNDWATER	KUNTZ, ROBIN D
39E W 30129374		ST	2.00 GPM	12/31/1950	NWNENE	30	1N	59E	CR	SP	BOXELDER CREEK	KUNTZ, ROBIN D
39E W 21248		DM	20.00 GPM	10/31/1899	NWSENE	9	5S	58E	CR		GROUNDWATER	L & L RANCH INC
39E W 21261		ST		09/01/1972	NWSESE	5	5S	58E	CR	UT	MUSKRAT CREEK	L & L RANCH INC
39E W 21262		ST		06/01/1960	NESESE	31	4S	58E	CR	UT	MUSKRAT CREEK	L & L RANCH INC
39E W 21272		ST		07/01/1945	SWNWSW	4	5S	58E	CR	UT	MUSKRAT CREEK	L & L RANCH INC

DEPARTMENT OF NATURAL RESOURCES AND CONSERVATION

BOXELDER CREEK

BASIN 39E

INDEX OF CLAIMS BY OWNER, BY WATER RIGHT ID

TRIB Values: MP= Manmade Pit, NP=Natural Pit, SD=Secondary Diversion, SI=Subirrigation, SP=Spring, WS=Waste & Seepage, UT=Unnamed Tributary;

POD Indicator: &=Only First POD Listed

WATER RIGHT ID Values: (D, U, W, X) = Adjudication, (C, K, P, Q, R) = New Appropriations, (M) = Water Reservations

WATER RIGHT ID	LATE CLAIM	USE	FLOW RATE	ENFORCEABLE PRIORITY DATE	POINT OF DIVERSION					TRIB	SOURCE NAME	OWNER NAME
					QTR	SEC	TWP	RGE	CN			
39E W 21293		ST	20.00 GPM	10/31/1899	NWSENE	9	5S	58E	CR		GROUNDWATER	L & L RANCH INC
39E W 21294		ST		01/05/1904	NENWNE	15	5S	58E	CR		TRAIL CREEK	L & L RANCH INC
39E W 21295		ST	20.00 GPM	10/31/1951	NWSENE	3	5S	58E	CR		GROUNDWATER	L & L RANCH INC
39E W 21296		ST		10/31/1945	NWSESW	25	4S	57E	CR	UT	MUSKRAT CREEK	L & L RANCH INC
39E W 21297		ST		10/31/1929	NENWSE	26	4S	57E	CR	UT	MUSKRAT CREEK	L & L RANCH INC
39E W 21298		ST		10/31/1933	NESWSE	19	4S	58E	CR	UT	CORRAL CREEK	L & L RANCH INC
39E W 21299		ST		10/31/1933	NENWSE	24	4S	57E	CR	UT	CORRAL CREEK	L & L RANCH INC
39E W 21300		ST		10/31/1939	NENWSW	13	4S	57E	CR	UT	CORRAL CREEK, SOUTH FORK	L & L RANCH INC
39E W 21301		ST		10/31/1939	SESESW	14	4S	57E	CR	UT	CORRAL CREEK, SOUTH FORK	L & L RANCH INC
39E W 21312		ST		07/31/1945	SENESE	15	5S	58E	CR	UT	TRAIL CREEK	L & L RANCH INC
39E W 21313		IR		07/31/1945	NESWSW	14	5S	58E	CR	UT	TRAIL CREEK	L & L RANCH INC
39E W 21318		IR		09/28/1903	SE	34	4S	58E	CR		MUSKRAT CREEK	L & L RANCH INC
39E W 21319		IR		10/31/1944	NWNESE	14	5S	58E	CR	UT	TRAIL CREEK	L & L RANCH INC
39E P 22874		ST		05/07/1979	NESENW	9	5S	58E	CR	UT	BOX ELDER CREEK	L & L RANCH INC
39E W 23838		IR		01/05/1904	NENWNE	15	5S	58E	CR		TRAIL CREEK	L & L RANCH INC
39E W 23839		IR		03/02/1956	NWSWSE	3	5S	58E	CR &		BOXELDER CREEK	L & L RANCH INC
39E W 23840		IR	4.00 CFS	03/02/1956	SWNENW	10	5S	58E	CR		BOXELDER CREEK	L & L RANCH INC
39E W 23844		IR		07/31/1945	SENESE	15	5S	58E	CR	UT	TRAIL CREEK	L & L RANCH INC
39E W 61136		ST		08/15/1961	SENESE	22	4S	57E	CR	UT	MUSKRAT CREEK	L & L RANCH INC
39E W 61141		ST		08/05/1961	NWSWSE	34	4S	57E	CR	UT	MUSKRAT CREEK	L & L RANCH INC
39E W 61143		ST		08/10/1961	NESESE	35	4S	57E	CR	UT	MUSKRAT CREEK	L & L RANCH INC
39E P 30120492		ST		10/17/2018	NENENW	19	4S	58E	CR	UT	CORRAL CREEK	L & L RANCH INC
39E C 30120692		LG	20.00 GPM	10/17/2018	NWSENE	9	5S	58E	CR		GROUNDWATER	L & L RANCH INC
39E C 30120692		DM	20.00 GPM	10/17/2018	NWSENE	9	5S	58E	CR		GROUNDWATER	L & L RANCH INC
39E C 41186		ST	10.00 GPM	10/21/1981	NWNWSE	17	2S	57E	CR		GROUNDWATER	LAIRD, ERLEND D FAMILY REVOCABLE TRUST
39E C 45493		ST	3.00 GPM	04/06/1982	NWSE	17	2S	57E	CR		GROUNDWATER	LAIRD, ERLEND D FAMILY REVOCABLE TRUST
39E W 115376		ST		08/11/1952	NESENE	15	2S	56E	CR	UT	CABIN CREEK	LAIRD, ERLEND D FAMILY REVOCABLE TRUST
39E W 115377		ST		08/10/1936	NWSENW	17	2S	57E	CR	UT	BUFFALO CREEK	LAIRD, ERLEND D FAMILY REVOCABLE TRUST

DEPARTMENT OF NATURAL RESOURCES AND CONSERVATION

BOXELDER CREEK

BASIN 39E

INDEX OF CLAIMS BY OWNER, BY WATER RIGHT ID

TRIB Values: MP= Manmade Pit, NP=Natural Pit, SD=Secondary Diversion, SI=Subirrigation, SP=Spring, WS=Waste & Seepage, UT=Unnamed Tributary;

POD Indicator: &=Only First POD Listed

WATER RIGHT ID Values: (D, U, W, X) = Adjudication, (C, K, P, Q, R) = New Appropriations, (M) = Water Reservations

WATER RIGHT ID	LATE CLAIM	USE	FLOW RATE	ENFORCEABLE PRIORITY DATE	POINT OF DIVERSION					TRIB	SOURCE NAME	OWNER NAME	
					QTR	SEC	TWP	RGE	CN				
39E W 115378		ST		09/10/1955		SWNWNE	15	2S	56E	CR	UT	CABIN CREEK	LAIRD, ERLEND D FAMILY REVOCABLE TRUST
39E W 115379		ST		04/07/1940		SESESW	17	2S	57E	CR	UT	SCHULTZ CREEK	LAIRD, ERLEND D FAMILY REVOCABLE TRUST
39E W 115380		ST		08/10/1944		SWSWSW	27	2S	57E	CR	UT	CABIN CREEK	LAIRD, ERLEND D FAMILY REVOCABLE TRUST
39E W 115381		ST		03/02/1938		SWSESE	18	2S	57E	CR	UT	SCHULTZ CREEK	LAIRD, ERLEND D FAMILY REVOCABLE TRUST
39E W 115382		ST		08/10/1952		NESESE	24	2S	56E	CR	UT	CABIN CREEK	LAIRD, ERLEND D FAMILY REVOCABLE TRUST
39E W 115383		ST	5.00 GPM	10/18/1966		SWSESW	7	2S	57E	CR		GROUNDWATER	LAIRD, ERLEND D FAMILY REVOCABLE TRUST
39E W 115384		ST	4.00 GPM	05/10/1956		SWSWNW	8	2S	57E	CR		GROUNDWATER	LAIRD, ERLEND D FAMILY REVOCABLE TRUST
39E W 115385		ST		09/19/1938		NWNWSE	19	2S	57E	CR	UT	SCHULTZ CREEK	LAIRD, ERLEND D FAMILY REVOCABLE TRUST
39E W 115386		ST		08/10/1932		SESWNE	17	2S	57E	CR		BUFFALO CREEK	LAIRD, ERLEND D FAMILY REVOCABLE TRUST
39E W 115387		ST		04/10/1942		SENESE	20	2S	57E	CR	UT	SCHULTZ CREEK	LAIRD, ERLEND D FAMILY REVOCABLE TRUST
39E W 115388		ST		09/10/1938		NENWNE	17	2S	57E	CR	UT	BUFFALO CREEK	LAIRD, ERLEND D FAMILY REVOCABLE TRUST
39E W 115389		ST		08/10/1944		NWNWSE	28	2S	57E	CR	UT	CABIN CREEK	LAIRD, ERLEND D FAMILY REVOCABLE TRUST
39E W 115390		ST		08/08/1944		NESWNW	20	2S	57E	CR	UT	SCHULTZ CREEK	LAIRD, ERLEND D FAMILY REVOCABLE TRUST
39E W 115391		ST		08/10/1928		NE	20	2S	57E	CR	UT	SCHULTZ CREEK	LAIRD, ERLEND D FAMILY REVOCABLE TRUST
39E W 115392		ST		09/01/1936		NENWNW	17	2S	57E	CR		BUFFALO CREEK	LAIRD, ERLEND D FAMILY REVOCABLE TRUST
39E W 115393		ST		10/18/1952		SENESE	17	2S	57E	CR		BUFFALO CREEK	LAIRD, ERLEND D FAMILY REVOCABLE TRUST
39E W 115394		ST		08/01/1939		NWNWNE	18	2S	57E	CR	UT	SCHULTZ CREEK	LAIRD, ERLEND D FAMILY REVOCABLE TRUST
39E W 115395		ST		08/19/1962		NENESW	8	2S	57E	CR	UT	BUFFALO CREEK	LAIRD, ERLEND D FAMILY REVOCABLE TRUST
39E W 115396		ST		04/02/1936		NE	19	2S	57E	CR	UT	SCHULTZ CREEK	LAIRD, ERLEND D FAMILY REVOCABLE TRUST
39E W 115397		DM	5.00 GPM	08/10/1958		NENESW	17	2S	57E	CR		GROUNDWATER	LAIRD, ERLEND D FAMILY REVOCABLE TRUST
39E W 115398		DM	10.00 GPM	08/11/1958		SESESW	17	2S	57E	CR		GROUNDWATER	LAIRD, ERLEND D FAMILY REVOCABLE TRUST
39E C 30013659		DM		12/29/2004		NWSESW	7	2S	57E	CR		GROUNDWATER	LAIRD, ERLEND D FAMILY REVOCABLE TRUST
39E C 30013659		ST		12/29/2004		NWSESW	7	2S	57E	CR		GROUNDWATER	LAIRD, ERLEND D FAMILY REVOCABLE TRUST

39E C 26176		DM	12.00 GPM	01/15/1980		SENWSW	1	6S	56E	CR		GROUNDWATER	LAMBERT, KARA L
39E C 26176		ST	12.00 GPM	01/15/1980		SENWSW	1	6S	56E	CR		GROUNDWATER	LAMBERT, KARA L
39E C 26797		ST	9.00 GPM	03/06/1980		SWSWNE	11	6S	56E	CR		GROUNDWATER	LAMBERT, KARA L
39E C 26797		DM	9.00 GPM	03/06/1980		SWSWNE	11	6S	56E	CR		GROUNDWATER	LAMBERT, KARA L
39E W 121750		IR		11/11/1943		NESWSE	3	6S	56E	CR		NORTH SODA CREEK	LAMBERT, KARA L
39E W 121751		IR		06/25/1938		SWSESW	29	5S	56E	CR		SPRING CREEK	LAMBERT, KARA L

DEPARTMENT OF NATURAL RESOURCES AND CONSERVATION

BOXELDER CREEK

BASIN 39E

INDEX OF CLAIMS BY OWNER, BY WATER RIGHT ID

TRIB Values: MP= Manmade Pit, NP=Natural Pit, SD=Secondary Diversion, SI=Subirrigation, SP=Spring, WS=Waste & Seepage, UT=Unnamed Tributary;

POD Indicator: &=Only First POD Listed

WATER RIGHT ID Values: (D, U, W, X) = Adjudication, (C, K, P, Q, R) = New Appropriations, (M) = Water Reservations

WATER RIGHT ID	LATE CLAIM	USE	FLOW RATE	ENFORCEABLE PRIORITY DATE	POINT OF DIVERSION					TRIB	SOURCE NAME	OWNER NAME
					QTR	SEC	TWP	RGE	CN			
39E W 121752		IR		06/25/1938	NWNWSE	33	5S	56E	CR	UT	SPRING CREEK	LAMBERT, KARA L
39E W 121753		IR		06/25/1938	SENWSW	33	5S	56E	CR	UT	SPRING CREEK	LAMBERT, KARA L
39E W 121754		IR		11/11/1943	SENWSW	1	6S	56E	CR	UT	BOXELDER CREEK	LAMBERT, KARA L
39E W 121755		ST		06/30/1954	SESWSW	2	6S	56E	CR	UT	NORTH SODA CREEK	LAMBERT, KARA L
39E W 121756		ST		05/15/1929	NWNWSE	33	5S	56E	CR	UT	SPRING CREEK	LAMBERT, KARA L
39E W 121757		ST		02/28/1922	NW	7	6S	57E	CR		BOXELDER CREEK	LAMBERT, KARA L
39E W 121758		ST		05/01/1940	SESENE	11	6S	56E	CR		NORTH SODA CREEK	LAMBERT, KARA L
39E W 121759		ST		12/31/1945	NWSWNE	11	6S	56E	CR	SP	NORTH SODA CREEK	LAMBERT, KARA L
39E W 121760		ST		11/11/1943	N2SWSE	3	6S	56E	CR		NORTH SODA CREEK	LAMBERT, KARA L
39E W 121761		ST		06/25/1938	NWSESE	30	5S	56E	CR		SPRING CREEK	LAMBERT, KARA L
39E W 121762		ST		05/15/1927	NESESE	30	5S	56E	CR &		SPRING CREEK	LAMBERT, KARA L
39E W 121763		ST		06/25/1938	NWNE	31	5S	56E	CR	UT	SPRING CREEK	LAMBERT, KARA L
39E W 121764		ST		09/15/1967	NW	31	5S	56E	CR	UT	SPRING CREEK	LAMBERT, KARA L
39E W 121765		ST		11/01/1952	SW	31	5S	56E	CR		NORTH SODA CREEK	LAMBERT, KARA L
39E W 121766		ST		12/01/1954	SW	30	5S	56E	CR	UT	SPRING CREEK	LAMBERT, KARA L
39E W 121767		ST		12/31/1949	SW	30	5S	56E	CR		SPRING CREEK	LAMBERT, KARA L
39E W 121769		ST		04/03/1954	NW	7	6S	57E	CR	UT	BOXELDER CREEK	LAMBERT, KARA L
39E W 121770		ST		12/31/1953	NW	7	6S	57E	CR	UT	BOXELDER CREEK	LAMBERT, KARA L
39E W 121771		ST		12/31/1955	NW	7	6S	57E	CR	UT	BOXELDER CREEK	LAMBERT, KARA L
39E W 121772		ST		12/31/1940	SESESW	1	6S	56E	CR	UT	BOXELDER CREEK	LAMBERT, KARA L
39E W 121773		ST	10.00 GPM	11/02/1961	NW	7	6S	57E	CR		GROUNDWATER	LAMBERT, KARA L
39E W 121774		ST		12/31/1955	NWNESW	1	6S	56E	CR	UT	BOXELDER CREEK	LAMBERT, KARA L
39E W 121775		ST		12/31/1942	NWSWNW	1	6S	56E	CR	UT	BOXELDER CREEK	LAMBERT, KARA L
39E W 121776		ST		06/25/1938	NWNWSE	33	5S	56E	CR	UT	SPRING CREEK	LAMBERT, KARA L
39E W 121777		ST		06/25/1938	NWSESE	33	5S	56E	CR &	UT	SPRING CREEK	LAMBERT, KARA L
39E W 121778		ST		06/25/1938	SENWNE	33	5S	56E	CR &		SPRING CREEK	LAMBERT, KARA L
39E W 121779		ST		05/15/1946	SWNE	33	5S	56E	CR	SP	SPRING CREEK	LAMBERT, KARA L
39E W 121780		ST		09/01/1968	SWNESW	29	5S	56E	CR	UT	SPRING CREEK	LAMBERT, KARA L
39E W 121781		ST		06/25/1938	SWSESW	29	5S	56E	CR		SPRING CREEK	LAMBERT, KARA L
39E W 121782		ST		09/01/1967	SESENW	2	6S	56E	CR	UT	BOXELDER CREEK	LAMBERT, KARA L

DEPARTMENT OF NATURAL RESOURCES AND CONSERVATION

BOXELDER CREEK

BASIN 39E

INDEX OF CLAIMS BY OWNER, BY WATER RIGHT ID

TRIB Values: MP= Manmade Pit, NP=Natural Pit, SD=Secondary Diversion, SI=Subirrigation, SP=Spring, WS=Waste & Seepage, UT=Unnamed Tributary;

POD Indicator: &=Only First POD Listed

WATER RIGHT ID Values: (D, U, W, X) = Adjudication, (C, K, P, Q, R) = New Appropriations, (M) = Water Reservations

WATER RIGHT ID	LATE CLAIM	USE	FLOW RATE	ENFORCEABLE PRIORITY DATE	POINT OF DIVERSION					TRIB	SOURCE NAME	OWNER NAME
					QTR	SEC	TWP	RGE	CN			
39E W 121784		ST		04/03/1954	NWNWNE	11	6S	56E	CR	UT	NORTH SODA CREEK	LAMBERT, KARA L
39E W 121785		ST		04/03/1954	NESWNE	11	6S	56E	CR	UT	NORTH SODA CREEK	LAMBERT, KARA L
39E W 121786		ST		06/25/1929	SENWSW	33	5S	56E	CR	UT	SPRING CREEK	LAMBERT, KARA L
39E W 121787		ST		11/01/1968	SESENE	11	6S	56E	CR	UT	NORTH SODA CREEK	LAMBERT, KARA L
39E W 121788		ST		04/03/1954	SENWSW	1	6S	56E	CR	UT	BOXELDER CREEK	LAMBERT, KARA L
39E W 121789		ST		04/03/1954	SESWSW	1	6S	56E	CR	UT	BOXELDER CREEK	LAMBERT, KARA L
39E W 121790		ST		04/03/1954	SWNESE	2	6S	56E	CR	UT	BOXELDER CREEK	LAMBERT, KARA L
39E W 121791		ST		11/11/1943	NENWNE	12	6S	56E	CR	UT	BOXELDER CREEK	LAMBERT, KARA L
39E W 124302		IR		04/03/1954	NESWSE	3	6S	56E	CR		NORTH SODA CREEK	LAMBERT, KARA L
39E W 124303		ST		10/01/1968	SESWSW	2	6S	56E	CR	UT	NORTH SODA CREEK	LAMBERT, KARA L
39E W 129470		IR		11/11/1943	SESWSW	1	6S	56E	CR	UT	BOXELDER CREEK	LAMBERT, KARA L
39E W 129471		IR		04/03/1954	SESWSW	1	6S	56E	CR	UT	BOXELDER CREEK	LAMBERT, KARA L
<hr/>												
39E C 26176		DM	12.00 GPM	01/15/1980	SENWSW	1	6S	56E	CR		GROUNDWATER	LAMBERT, WILLIAM R
39E C 26176		ST	12.00 GPM	01/15/1980	SENWSW	1	6S	56E	CR		GROUNDWATER	LAMBERT, WILLIAM R
39E C 26797		DM	9.00 GPM	03/06/1980	SWSWNE	11	6S	56E	CR		GROUNDWATER	LAMBERT, WILLIAM R
39E C 26797		ST	9.00 GPM	03/06/1980	SWSWNE	11	6S	56E	CR		GROUNDWATER	LAMBERT, WILLIAM R
39E W 121750		IR		11/11/1943	NESWSE	3	6S	56E	CR		NORTH SODA CREEK	LAMBERT, WILLIAM R
39E W 121751		IR		06/25/1938	SWSESW	29	5S	56E	CR		SPRING CREEK	LAMBERT, WILLIAM R
39E W 121752		IR		06/25/1938	NWNWSE	33	5S	56E	CR	UT	SPRING CREEK	LAMBERT, WILLIAM R
39E W 121753		IR		06/25/1938	SENWSW	33	5S	56E	CR	UT	SPRING CREEK	LAMBERT, WILLIAM R
39E W 121754		IR		11/11/1943	SENWSW	1	6S	56E	CR	UT	BOXELDER CREEK	LAMBERT, WILLIAM R
39E W 121755		ST		06/30/1954	SESWSW	2	6S	56E	CR	UT	NORTH SODA CREEK	LAMBERT, WILLIAM R
39E W 121756		ST		05/15/1929	NWNWSE	33	5S	56E	CR	UT	SPRING CREEK	LAMBERT, WILLIAM R
39E W 121757		ST		02/28/1922	NW	7	6S	57E	CR		BOXELDER CREEK	LAMBERT, WILLIAM R
39E W 121758		ST		05/01/1940	SESENE	11	6S	56E	CR		NORTH SODA CREEK	LAMBERT, WILLIAM R
39E W 121759		ST		12/31/1945	NWSWNE	11	6S	56E	CR	SP	NORTH SODA CREEK	LAMBERT, WILLIAM R
39E W 121760		ST		11/11/1943	N2SWSE	3	6S	56E	CR		NORTH SODA CREEK	LAMBERT, WILLIAM R
39E W 121761		ST		06/25/1938	NWSESE	30	5S	56E	CR		SPRING CREEK	LAMBERT, WILLIAM R
39E W 121762		ST		05/15/1927	NESESE	30	5S	56E	CR &		SPRING CREEK	LAMBERT, WILLIAM R

BOXELDER CREEK

BASIN 39E

INDEX OF CLAIMS BY OWNER, BY WATER RIGHT ID

TRIB Values: MP= Manmade Pit, NP=Natural Pit, SD=Secondary Diversion, SI=Subirrigation, SP=Spring, WS=Waste & Seepage, UT=Unnamed Tributary;

POD Indicator: &=Only First POD Listed

WATER RIGHT ID Values: (D, U, W, X) = Adjudication, (C, K, P, Q, R) = New Appropriations, (M) = Water Reservations

WATER RIGHT ID	LATE CLAIM	USE	FLOW RATE	ENFORCEABLE PRIORITY DATE	POINT OF DIVERSION					TRIB	SOURCE NAME	OWNER NAME
					QTR	SEC	TWP	RGE	CN			
39E W 121763		ST		06/25/1938	NWNE	31	5S	56E	CR	UT	SPRING CREEK	LAMBERT, WILLIAM R
39E W 121764		ST		09/15/1967	NW	31	5S	56E	CR	UT	SPRING CREEK	LAMBERT, WILLIAM R
39E W 121765		ST		11/01/1952	SW	31	5S	56E	CR		NORTH SODA CREEK	LAMBERT, WILLIAM R
39E W 121766		ST		12/01/1954	SW	30	5S	56E	CR	UT	SPRING CREEK	LAMBERT, WILLIAM R
39E W 121767		ST		12/31/1949	SW	30	5S	56E	CR		SPRING CREEK	LAMBERT, WILLIAM R
39E W 121769		ST		04/03/1954	NW	7	6S	57E	CR	UT	BOXELDER CREEK	LAMBERT, WILLIAM R
39E W 121770		ST		12/31/1953	NW	7	6S	57E	CR	UT	BOXELDER CREEK	LAMBERT, WILLIAM R
39E W 121771		ST		12/31/1955	NW	7	6S	57E	CR	UT	BOXELDER CREEK	LAMBERT, WILLIAM R
39E W 121772		ST		12/31/1940	SESESW	1	6S	56E	CR	UT	BOXELDER CREEK	LAMBERT, WILLIAM R
39E W 121773		ST	10.00 GPM	11/02/1961	NW	7	6S	57E	CR		GROUNDWATER	LAMBERT, WILLIAM R
39E W 121774		ST		12/31/1955	NWNESW	1	6S	56E	CR	UT	BOXELDER CREEK	LAMBERT, WILLIAM R
39E W 121775		ST		12/31/1942	NWSWNW	1	6S	56E	CR	UT	BOXELDER CREEK	LAMBERT, WILLIAM R
39E W 121776		ST		06/25/1938	NWNWSE	33	5S	56E	CR	UT	SPRING CREEK	LAMBERT, WILLIAM R
39E W 121777		ST		06/25/1938	NWSESE	33	5S	56E	CR &	UT	SPRING CREEK	LAMBERT, WILLIAM R
39E W 121778		ST		06/25/1938	SENESE	33	5S	56E	CR &		SPRING CREEK	LAMBERT, WILLIAM R
39E W 121779		ST		05/15/1946	SWNE	33	5S	56E	CR	SP	SPRING CREEK	LAMBERT, WILLIAM R
39E W 121780		ST		09/01/1968	SWNESE	29	5S	56E	CR	UT	SPRING CREEK	LAMBERT, WILLIAM R
39E W 121781		ST		06/25/1938	SWSESE	29	5S	56E	CR		SPRING CREEK	LAMBERT, WILLIAM R
39E W 121782		ST		09/01/1967	SESENE	2	6S	56E	CR	UT	BOXELDER CREEK	LAMBERT, WILLIAM R
39E W 121784		ST		04/03/1954	NWNWNE	11	6S	56E	CR	UT	NORTH SODA CREEK	LAMBERT, WILLIAM R
39E W 121785		ST		04/03/1954	NESENE	11	6S	56E	CR	UT	NORTH SODA CREEK	LAMBERT, WILLIAM R
39E W 121786		ST		06/25/1929	SESENE	33	5S	56E	CR	UT	SPRING CREEK	LAMBERT, WILLIAM R
39E W 121787		ST		11/01/1968	SESENE	11	6S	56E	CR	UT	NORTH SODA CREEK	LAMBERT, WILLIAM R
39E W 121788		ST		04/03/1954	SESENE	1	6S	56E	CR	UT	BOXELDER CREEK	LAMBERT, WILLIAM R
39E W 121789		ST		04/03/1954	SESENE	1	6S	56E	CR	UT	BOXELDER CREEK	LAMBERT, WILLIAM R
39E W 121790		ST		04/03/1954	SESENE	2	6S	56E	CR	UT	BOXELDER CREEK	LAMBERT, WILLIAM R
39E W 121791		ST		11/11/1943	NESENE	12	6S	56E	CR	UT	BOXELDER CREEK	LAMBERT, WILLIAM R
39E W 124302		IR		04/03/1954	NESENE	3	6S	56E	CR		NORTH SODA CREEK	LAMBERT, WILLIAM R
39E W 124303		ST		10/01/1968	SESENE	2	6S	56E	CR	UT	NORTH SODA CREEK	LAMBERT, WILLIAM R
39E W 129470		IR		11/11/1943	SESENE	1	6S	56E	CR	UT	BOXELDER CREEK	LAMBERT, WILLIAM R
39E W 129471		IR		04/03/1954	SESENE	1	6S	56E	CR	UT	BOXELDER CREEK	LAMBERT, WILLIAM R

DEPARTMENT OF NATURAL RESOURCES AND CONSERVATION

BOXELDER CREEK

BASIN 39E

INDEX OF CLAIMS BY OWNER, BY WATER RIGHT ID

TRIB Values: MP= Manmade Pit, NP=Natural Pit, SD=Secondary Diversion, SI=Subirrigation, SP=Spring, WS=Waste & Seepage, UT=Unnamed Tributary;

POD Indicator: &=Only First POD Listed

WATER RIGHT ID Values: (D, U, W, X) = Adjudication, (C, K, P, Q, R) = New Appropriations, (M) = Water Reservations

WATER RIGHT ID	LATE CLAIM	USE	FLOW RATE	ENFORCEABLE PRIORITY DATE	POINT OF DIVERSION					TRIB	SOURCE NAME	OWNER NAME
					QTR	SEC	TWP	RGE	CN			
39E W 120689		ST		12/31/1954	SESWNE	20	3S	58E	CR	UT	CABIN CREEK	LEE, ALDORA G
39E W 172909		ST		12/31/1943	NWNWSE	35	1S	58E	CR	UT	BUFFALO CREEK	LEOHADING, CANDICE C
39E W 172909		ST		12/31/1943	NWNWSE	35	1S	58E	CR	UT	BUFFALO CREEK	LEOHADING, WILLIAM E
39E W 6310		ST		12/31/1964	NWSENE	4	6S	56E	CR	UT	NORTH SODA CREEK	LIGHTNING BUTTE LAND & CATTLE COMPANY
39E W 121760		ST		11/11/1943	N2SWSE	3	6S	56E	CR		NORTH SODA CREEK	LIGHTNING BUTTE LAND & CATTLE COMPANY
39E P 3430		ST		08/22/1974	N2NESW	14	6S	58E	CR	UT	L O CREEK	LO RANCH LIMITED PARTNERSHIP
39E P 15975		WW		10/19/1977	SESESE	7	6S	59E	CR	UT	EAST L O CREEK	LO RANCH LIMITED PARTNERSHIP
39E P 15975		ST		10/19/1977	SESESE	7	6S	59E	CR	UT	EAST L O CREEK	LO RANCH LIMITED PARTNERSHIP
39E P 29799		ST		09/17/1980	NENWNE	7	6S	59E	CR	UT	TRAIL CREEK	LO RANCH LIMITED PARTNERSHIP
39E C 44161		ST	5.00 GPM	03/24/1982	NWSESW	12	6S	58E	CR		GROUNDWATER	LO RANCH LIMITED PARTNERSHIP
39E C 44161		DM	5.00 GPM	03/24/1982	NWSESW	12	6S	58E	CR		GROUNDWATER	LO RANCH LIMITED PARTNERSHIP
39E C 44164		ST	5.00 GPM	03/24/1982	NESWSW	12	6S	58E	CR		GROUNDWATER	LO RANCH LIMITED PARTNERSHIP
39E P 59010		ST		09/23/1985	SWNWSE	19	6S	59E	CR	UT	EAST L O CREEK	LO RANCH LIMITED PARTNERSHIP
39E W 123231		IR		12/31/1928	SW	18	6S	59E	CR	UT	EAST L O CREEK	LO RANCH LIMITED PARTNERSHIP
39E W 123232		IR		12/31/1931	NESWSE	18	6S	59E	CR	UT	EAST L O CREEK	LO RANCH LIMITED PARTNERSHIP
39E W 123233		IR		12/31/1924	NWNESE	18	6S	59E	CR	UT	EAST L O CREEK	LO RANCH LIMITED PARTNERSHIP
39E W 123234		IR		12/31/1923	NWSENE	18	6S	59E	CR	UT	EAST L O CREEK	LO RANCH LIMITED PARTNERSHIP
39E W 123235		IR		12/31/1940	NESESW	12	6S	58E	CR		EAST L O CREEK	LO RANCH LIMITED PARTNERSHIP
39E W 123236		IR		12/31/1927	SENESE	13	6S	58E	CR		EAST L O CREEK	LO RANCH LIMITED PARTNERSHIP
39E W 123237		IR		12/31/1926	SEWNE	18	6S	59E	CR	UT	EAST L O CREEK	LO RANCH LIMITED PARTNERSHIP
39E W 123238		IR		12/31/1925	SESESE	12	6S	58E	CR	UT	EAST L O CREEK	LO RANCH LIMITED PARTNERSHIP
39E W 123239		IR	85.00 GPM	12/31/1926	SWSESE	12	6S	58E	CR	UT	EAST L O CREEK	LO RANCH LIMITED PARTNERSHIP
39E W 123240		IR		12/31/1929	NW	18	6S	59E	CR		EAST L O CREEK	LO RANCH LIMITED PARTNERSHIP
39E W 123246		ST		12/31/1927	NWSENE	18	6S	59E	CR	UT	EAST L O CREEK	LO RANCH LIMITED PARTNERSHIP
39E W 123247		ST		12/31/1928	SW	18	6S	59E	CR	UT	EAST L O CREEK	LO RANCH LIMITED PARTNERSHIP
39E W 123248		ST		12/31/1930	NESWSE	18	6S	59E	CR	UT	EAST L O CREEK	LO RANCH LIMITED PARTNERSHIP
39E W 123249		ST		12/31/1925	NW	18	6S	59E	CR	UT	EAST L O CREEK	LO RANCH LIMITED PARTNERSHIP

DEPARTMENT OF NATURAL RESOURCES AND CONSERVATION

BOXELDER CREEK

BASIN 39E

INDEX OF CLAIMS BY OWNER, BY WATER RIGHT ID

TRIB Values: MP= Manmade Pit, NP=Natural Pit, SD=Secondary Diversion, SI=Subirrigation, SP=Spring, WS=Waste & Seepage, UT=Unnamed Tributary;

POD Indicator: &=Only First POD Listed

WATER RIGHT ID Values: (D, U, W, X) = Adjudication, (C, K, P, Q, R) = New Appropriations, (M) = Water Reservations

WATER RIGHT ID	LATE CLAIM	USE	FLOW RATE	ENFORCEABLE PRIORITY DATE	POINT OF DIVERSION					TRIB	SOURCE NAME	OWNER NAME	
					QTR	SEC	TWP	RGE	CN				
39E W 123250		ST		12/31/1924		NENESE	19	6S	59E	CR	UT	EAST L O CREEK	LO RANCH LIMITED PARTNERSHIP
39E W 123251		ST		12/31/1924		SW	19	6S	59E	CR	UT	EAST L O CREEK	LO RANCH LIMITED PARTNERSHIP
39E W 123252		ST		12/31/1925		SW	19	6S	59E	CR	UT	EAST L O CREEK	LO RANCH LIMITED PARTNERSHIP
39E W 123253		ST		12/31/1924		NWNESE	18	6S	59E	CR	UT	EAST L O CREEK	LO RANCH LIMITED PARTNERSHIP
39E W 123254		ST		12/31/1954		SWNESW	12	6S	58E	CR	UT	EAST L O CREEK	LO RANCH LIMITED PARTNERSHIP
39E W 123255		ST		12/31/1940		NESESW	12	6S	58E	CR	UT	EAST L O CREEK	LO RANCH LIMITED PARTNERSHIP
39E W 123256		ST		07/26/1963		SENWSE	24	6S	58E	CR	UT	EAST L O CREEK	LO RANCH LIMITED PARTNERSHIP
39E W 123257		ST		10/27/1950		NWSWSW	12	6S	58E	CR	UT	EAST L O CREEK	LO RANCH LIMITED PARTNERSHIP
39E W 123258		ST		12/31/1928		NW	18	6S	59E	CR		EAST L O CREEK	LO RANCH LIMITED PARTNERSHIP
39E W 123259		ST		06/13/1963		SW	18	6S	59E	CR	UT	EAST L O CREEK	LO RANCH LIMITED PARTNERSHIP
39E W 123260		ST		12/31/1945		SWSWNE	7	6S	59E	CR	UT	L O CREEK	LO RANCH LIMITED PARTNERSHIP
39E W 134027		ST		06/01/1916		S2	12	6S	58E	CR &		EAST L O CREEK	LO RANCH LIMITED PARTNERSHIP
39E W 134028		ST		10/03/1917			14	6S	58E	CR		L O CREEK	LO RANCH LIMITED PARTNERSHIP
39E C 30119936		DM	1.00 GPM	10/02/2018		NESWSW	12	6S	58E	CR		GROUNDWATER	LO RANCH LIMITED PARTNERSHIP
39E C 30119936		LG	1.00 GPM	10/02/2018		NESWSW	12	6S	58E	CR		GROUNDWATER	LO RANCH LIMITED PARTNERSHIP

39E P 11495		IR		02/28/1977		SESWNE	13	1S	58E	CR	UT	BIG RAMME CREEK	LOEHADING RANCH INC
39E W 15865		DM	1.00 GPM	05/04/1981		SESENE	26	1S	57E	CR		GROUNDWATER	LOEHADING RANCH INC
39E W 15877		ST		12/31/1940		SWSESW	25	1S	57E	CR		FOSTER DRAW	LOEHADING RANCH INC
39E W 15878		ST		01/20/1923		SESE	31	1S	58E	CR &		BUFFALO CREEK	LOEHADING RANCH INC
39E W 15879		ST	4.00 GPM	12/31/1940		NWNESE	26	1S	57E	CR		GROUNDWATER	LOEHADING RANCH INC
39E W 15880		ST	4.00 GPM	10/01/1960		NENENW	25	1S	57E	CR		GROUNDWATER	LOEHADING RANCH INC
39E W 15881		ST		09/05/1922		NWNESE	26	1S	57E	CR		FOSTER DRAW	LOEHADING RANCH INC
39E W 45628		DM	5.00 GPM	01/31/1935		SWSENE	26	1S	57E	CR		GROUNDWATER	LOEHADING RANCH INC
39E C 46529		IR	12.00 GPM	04/26/1982		NENENE	30	1S	60E	CR		GROUNDWATER	LOEHADING RANCH INC
39E C 46529		ST	12.00 GPM	04/26/1982		NENENE	30	1S	60E	CR		GROUNDWATER	LOEHADING RANCH INC
39E C 88796		ST	20.00 GPM	01/28/1994		SESENE	11	1S	58E	CR		GROUNDWATER	LOEHADING RANCH INC
39E C 88797		ST	6.00 GPM	01/28/1994		NENENW	25	1S	57E	CR		GROUNDWATER	LOEHADING RANCH INC
39E W 120690		ST		12/31/1960		SWNWNE	18	1S	59E	CR	UT	BIG RAMME CREEK	LOEHADING RANCH INC
39E W 120691		ST		12/31/1950		NESWNE	18	1S	59E	CR	UT	BIG RAMME CREEK	LOEHADING RANCH INC

DEPARTMENT OF NATURAL RESOURCES AND CONSERVATION

BOXELDER CREEK

BASIN 39E

INDEX OF CLAIMS BY OWNER, BY WATER RIGHT ID

TRIB Values: MP= Manmade Pit, NP=Natural Pit, SD=Secondary Diversion, SI=Subirrigation, SP=Spring, WS=Waste & Seepage, UT=Unnamed Tributary;

POD Indicator: &=Only First POD Listed

WATER RIGHT ID Values: (D, U, W, X) = Adjudication, (C, K, P, Q, R) = New Appropriations, (M) = Water Reservations

WATER RIGHT ID	LATE CLAIM	USE	FLOW RATE	ENFORCEABLE PRIORITY DATE	POINT OF DIVERSION					TRIB	SOURCE NAME	OWNER NAME
					QTR	SEC	TWP	RGE	CN			
39E W 120692		ST		12/31/1941	NWSESE	13	1S	58E	CR	UT	BIG RAMME CREEK	LOEHDING RANCH INC
39E W 120693		IR		07/19/1910	NWSWNW	13	1S	58E	CR	UT	BIG RAMME CREEK	LOEHDING RANCH INC
39E W 120694		IR		07/19/1910	SWNESW	12	1S	58E	CR	UT	BIG RAMME CREEK	LOEHDING RANCH INC
39E W 120695		IR		12/31/1941	NW	18	1S	59E	CR	UT	BIG RAMME CREEK	LOEHDING RANCH INC
39E W 123291		IR		03/23/1944	SWSWNW	12	1S	58E	CR	UT	BIG RAMME CREEK	LOEHDING RANCH INC
39E W 128372		IR		07/19/1910	NWNWSE	12	1S	58E	CR	UT	BIG RAMME CREEK	LOEHDING RANCH INC
39E W 128373		IR		07/19/1910	NENWSE	12	1S	58E	CR	UT	BIG RAMME CREEK	LOEHDING RANCH INC
39E W 172943		DM	7.00 GPM	10/20/1950	NENENE	30	1S	60E	CR		GROUNDWATER	LOEHDING RANCH INC
39E W 172944		DM	5.00 GPM	10/20/1950	NENENE	30	1S	60E	CR		GROUNDWATER	LOEHDING RANCH INC
39E W 172945		IR	1.82 CFS	12/14/1961	SWSESE	20	1S	60E	CR		BOXELDER CREEK	LOEHDING RANCH INC
39E W 172946		IR		04/03/1957	NESWNW	25	1S	59E	CR	UT	BOXELDER CREEK	LOEHDING RANCH INC
39E W 172947		ST		06/02/1963	NWNENW	30	1S	60E	CR	UT	BOXELDER CREEK	LOEHDING RANCH INC
39E W 172948		ST	15.00 GPM	10/15/1961	NWNWNE	29	1S	60E	CR		GROUNDWATER	LOEHDING RANCH INC
39E C 30013309		ST		12/02/2004	SESW	1	1S	58E	CR		GROUNDWATER	LOEHDING RANCH INC
39E C 30013968		ST		02/02/2005	NENENE	30	1S	60E	CR		GROUNDWATER	LOEHDING RANCH INC
39E C 30013969		ST		02/02/2005	NENWNE	12	1S	58E	CR		GROUNDWATER	LOEHDING RANCH INC
39E P 30041611		IR		03/20/2008	NWNESE	31	1S	58E	CR &		FOSTER DRAW	LOEHDING RANCH INC
39E W 30139113		ST		10/28/1919	SWSWNW	1	1S	58E	CR &	UT	BIG RAMME CREEK	LOEHDING RANCH INC
39E W 30139114		ST		10/28/1919	SESWNW	1	1S	58E	CR &	UT	BIG RAMME CREEK	LOEHDING RANCH INC
39E W 30139115		ST		10/29/1919	W2SENE	2	1S	58E	CR &	UT	BIG RAMME CREEK	LOEHDING RANCH INC
39E W 30139116		ST		10/28/1919	N2NWSW	1	1S	58E	CR &	UT	BIG RAMME CREEK	LOEHDING RANCH INC
39E W 30139117		ST		06/30/1916	S2SE	33	1N	58E	CR &	UT	BIG RAMME CREEK	LOEHDING RANCH INC
39E W 30139118		ST		10/07/1912	NESESW	34	1N	58E	CR		BIG RAMME CREEK	LOEHDING RANCH INC
39E W 30139119		ST		10/07/1912	N2SESW	34	1N	58E	CR	UT	BIG RAMME CREEK	LOEHDING RANCH INC

39E W 172910		ST		12/31/1948	NWNWSW	26	1S	58E	CR	UT	BUFFALO CREEK	LOEHDING, CANDICE C
39E W 172914		ST		12/31/1954	SWSENE	2	2S	58E	CR	UT	BUFFALO CREEK	LOEHDING, CANDICE C
39E W 172915		ST		12/31/1956	SWNENW	35	1S	58E	CR	UT	BUFFALO CREEK	LOEHDING, CANDICE C

39E W 172910		ST		12/31/1948	NWNWSW	26	1S	58E	CR	UT	BUFFALO CREEK	LOEHDING, WILLIAM E
39E W 172914		ST		12/31/1954	SWSENE	2	2S	58E	CR	UT	BUFFALO CREEK	LOEHDING, WILLIAM E

DEPARTMENT OF NATURAL RESOURCES AND CONSERVATION

BOXELDER CREEK

BASIN 39E

INDEX OF CLAIMS BY OWNER, BY WATER RIGHT ID

TRIB Values: MP= Manmade Pit, NP=Natural Pit, SD=Secondary Diversion, SI=Subirrigation, SP=Spring, WS=Waste & Seepage, UT=Unnamed Tributary;

POD Indicator: &=Only First POD Listed

WATER RIGHT ID Values: (D, U, W, X) = Adjudication, (C, K, P, Q, R) = New Appropriations, (M) = Water Reservations

WATER RIGHT ID	LATE CLAIM	USE	FLOW RATE	ENFORCEABLE PRIORITY DATE	POINT OF DIVERSION					TRIB	SOURCE NAME	OWNER NAME	
					QTR	SEC	TWP	RGE	CN				
39E W 172915		ST		12/31/1956	SW	NENW	35	1S	58E	CR	UT	BUFFALO CREEK	LOEHDING, WILLIAM E
39E C 43808		ST	10.00 GPM	03/01/1982	SWSW	SE	26	3N	60E	FA		GROUNDWATER	LOHOF CATTLE CO INC
39E C 44140		ST	15.00 GPM	03/01/1982	NWNW		30	3N	61E	FA		GROUNDWATER	LOHOF CATTLE CO INC
39E W 173365		ST		07/18/1966	SW		19	3N	61E	FA	UT	COAL BANK CREEK, NORTH FORK	LOHOF CATTLE CO INC
39E C 41628		ST	6.00 GPM	11/02/1981	NWNW	NW	24	1N	61E	CR		GROUNDWATER	LOHOF, CONNIE
39E W 145305		ST		12/31/1951	NWNW	NW	24	1N	61E	CR	UT	HUMBOLT CREEK	LOHOF, CONNIE
39E W 145306		ST		12/31/1958	SWNE	SW	13	1N	61E	CR	UT	HUMBOLT CREEK	LOHOF, CONNIE
39E W 145307		ST		12/31/1956	NWSW	NE	18	1N	62E	CR	UT	BOXELDER CREEK	LOHOF, CONNIE
39E W 145308		ST		12/31/1958	SWNE	SE	13	1N	61E	CR	UT	BOXELDER CREEK	LOHOF, CONNIE
39E W 37730		IR		01/12/1942	SWSE	SW	32	2N	61E	CR	UT	BOXELDER CREEK	LOVEC, PATRICIA J
39E W 37731		ST		01/01/1936	SENE	SW	32	2N	61E	CR	UT	BOXELDER CREEK	LOVEC, PATRICIA J
39E W 38424		ST		12/31/1942	NESE	SW	6	1N	61E	CR	UT	BOXELDER CREEK	LOVEC, PATRICIA J
39E W 37730		IR		01/12/1942	SWSE	SW	32	2N	61E	CR	UT	BOXELDER CREEK	LOVEC, STEVEN D
39E W 37731		ST		01/01/1936	SENE	SW	32	2N	61E	CR	UT	BOXELDER CREEK	LOVEC, STEVEN D
39E W 38424		ST		12/31/1942	NESE	SW	6	1N	61E	CR	UT	BOXELDER CREEK	LOVEC, STEVEN D
39E C 30116303		ST	10.00 GPM	02/28/2018	NESE	WN	20	1N	59E	CR		GROUNDWATER	MALENOVSKY, KATHY
39E C 30116303		LG	10.00 GPM	02/28/2018	NESE	WN	20	1N	59E	CR		GROUNDWATER	MALENOVSKY, KATHY
39E C 30116303		DM	10.00 GPM	02/28/2018	NESE	WN	20	1N	59E	CR		GROUNDWATER	MALENOVSKY, KATHY
39E W 173825		ST		04/29/1925	SWNE	SE	20	1N	59E	CR	SP	HARMON CREEK	MALENOVSKY, MIKE
39E C 30116303		DM	10.00 GPM	02/28/2018	NESE	WN	20	1N	59E	CR		GROUNDWATER	MALENOVSKY, MIKE
39E C 30116303		ST	10.00 GPM	02/28/2018	NESE	WN	20	1N	59E	CR		GROUNDWATER	MALENOVSKY, MIKE
39E C 30116303		LG	10.00 GPM	02/28/2018	NESE	WN	20	1N	59E	CR		GROUNDWATER	MALENOVSKY, MIKE
39E C 59040		ST	20.00 GPM	10/28/1985	NESE	SW	10	1S	59E	CR		GROUNDWATER	MARKS, JOHN S
39E W 129230		IR		11/25/1901	SENE	WN	9	1S	59E	CR		LITTLE RAMME CREEK	MARKS, JOHN S
39E W 129232		IR		03/22/1948	NWNW	NW	10	1S	59E	CR	UT	LITTLE RAMME CREEK	MARKS, JOHN S
39E W 129235		IR		10/15/1945	NESE	WN	10	1S	59E	CR		LITTLE RAMME CREEK	MARKS, JOHN S

DEPARTMENT OF NATURAL RESOURCES AND CONSERVATION

BOXELDER CREEK

BASIN 39E

INDEX OF CLAIMS BY OWNER, BY WATER RIGHT ID

TRIB Values: MP= Manmade Pit, NP=Natural Pit, SD=Secondary Diversion, SI=Subirrigation, SP=Spring, WS=Waste & Seepage, UT=Unnamed Tributary;

POD Indicator: &=Only First POD Listed

WATER RIGHT ID Values: (D, U, W, X) = Adjudication, (C, K, P, Q, R) = New Appropriations, (M) = Water Reservations

WATER RIGHT ID	LATE CLAIM	USE	FLOW RATE	ENFORCEABLE PRIORITY DATE	POINT OF DIVERSION					TRIB	SOURCE NAME	OWNER NAME
					QTR	SEC	TWP	RGE	CN			
39E C 59040		ST	20.00 GPM	10/28/1985	NESWSW	10	1S	59E	CR		GROUNDWATER	MARKS, KATHLEEN L
39E W 129230		IR		11/25/1901	SENWNE	9	1S	59E	CR		LITTLE RAMME CREEK	MARKS, KATHLEEN L
39E W 129232		IR		03/22/1948	NWNWNW	10	1S	59E	CR	UT	LITTLE RAMME CREEK	MARKS, KATHLEEN L
39E W 129235		IR		10/15/1945	NESWNW	10	1S	59E	CR		LITTLE RAMME CREEK	MARKS, KATHLEEN L
39E C 48635		ST	10.00 GPM	08/30/1982	SENWNW	33	1S	57E	CR		GROUNDWATER	MARSHALL, DANIEL E
39E W 173479		ST		12/31/1941	NESENW	33	1S	57E	CR	UT	BUFFALO CREEK	MARSHALL, DANIEL E
39E W 173487		ST	5.00 GPM	12/31/1916	SWSENW	33	1S	57E	CR		GROUNDWATER	MARSHALL, DANIEL E
39E C 30151448		ST	8.00 GPM	02/17/2021	SENWNW	33	1S	57E	CR		GROUNDWATER	MARSHALL, DANIEL E
39E C 48635		ST	10.00 GPM	08/30/1982	SENWNW	33	1S	57E	CR		GROUNDWATER	MARSHALL, MATTHEW D
39E W 173479		ST		12/31/1941	NESENW	33	1S	57E	CR	UT	BUFFALO CREEK	MARSHALL, MATTHEW D
39E W 173487		ST	5.00 GPM	12/31/1916	SWSENW	33	1S	57E	CR		GROUNDWATER	MARSHALL, MATTHEW D
39E C 30151448		ST	8.00 GPM	02/17/2021	SENWNW	33	1S	57E	CR		GROUNDWATER	MARSHALL, MATTHEW D
39E C 33143		DM	15.00 GPM	04/20/1981	NWNWNW	7	1S	60E	CR		GROUNDWATER	MCCABE LAND & CATTLE CO
39E C 33143		ST	15.00 GPM	04/20/1981	NWNWNW	7	1S	60E	CR		GROUNDWATER	MCCABE LAND & CATTLE CO
39E C 33144		DM	15.00 GPM	04/20/1981	SWSWSE	13	1S	59E	CR		GROUNDWATER	MCCABE LAND & CATTLE CO
39E C 33144		ST	15.00 GPM	04/20/1981	SWSWSE	13	1S	59E	CR		GROUNDWATER	MCCABE LAND & CATTLE CO
39E C 8459		DM	25.00 GPM	05/27/1976	NESE	27	1N	59E	CR		GROUNDWATER	MCCABE LAND LLC
39E C 37083		DM	20.00 GPM	11/02/1981	SENWSE	19	1N	60E	CR		GROUNDWATER	MCCABE LAND LLC
39E C 37083		ST	20.00 GPM	11/02/1981	SENWSE	19	1N	60E	CR		GROUNDWATER	MCCABE LAND LLC
39E W 38303		ST		12/31/1955	SWSWSW	21	1S	59E	CR	UT	BOXELDER CREEK	MCCABE LAND LLC
39E W 43298		ST		07/16/1955	SW	30	1N	60E	CR	UT	HARMON CREEK	MCCABE LAND LLC
39E W 43299		ST		07/16/1955	SENENE	19	1N	60E	CR	UT	CORRAL CREEK	MCCABE LAND LLC
39E C 52493		ST	8.00 GPM	06/14/1983	SENE	31	1N	59E	CR		GROUNDWATER	MCCABE LAND LLC
39E W 60792		ST	7.99 GPM	02/15/1961	SESWNE	32	1N	59E	CR		GROUNDWATER	MCCABE LAND LLC
39E W 60793		WI	8.00 GPM	02/15/1961	SESWNE	32	1N	59E	CR		GROUNDWATER	MCCABE LAND LLC
39E C 88833		ST	20.00 GPM	02/24/1994	SWNENW	32	1N	59E	CR		GROUNDWATER	MCCABE LAND LLC
39E C 88833		LG	20.00 GPM	02/24/1994	SWNENW	32	1N	59E	CR		GROUNDWATER	MCCABE LAND LLC

DEPARTMENT OF NATURAL RESOURCES AND CONSERVATION

BOXELDER CREEK

BASIN 39E

INDEX OF CLAIMS BY OWNER, BY WATER RIGHT ID

TRIB Values: MP= Manmade Pit, NP=Natural Pit, SD=Secondary Diversion, SI=Subirrigation, SP=Spring, WS=Waste & Seepage, UT=Unnamed Tributary;

POD Indicator: &=Only First POD Listed

WATER RIGHT ID Values: (D, U, W, X) = Adjudication, (C, K, P, Q, R) = New Appropriations, (M) = Water Reservations

WATER RIGHT ID	LATE CLAIM	USE	FLOW RATE	ENFORCEABLE PRIORITY DATE	POINT OF DIVERSION					TRIB	SOURCE NAME	OWNER NAME
					QTR	SEC	TWP	RGE	CN			
39E C 88833		DM	20.00 GPM	02/24/1994	SWNENW	32	1N	59E	CR		GROUNDWATER	MCCABE LAND LLC
39E W 171945		ST		04/01/1946	SWSWSE	27	1N	59E	CR	UT	BOXELDER CREEK	MCCABE LAND LLC
39E W 174925		ST		09/03/1910	SWNWNE	26	1S	59E	CR	UT	BOXELDER CREEK	MCCABE LAND LLC
39E W 174926		ST		09/19/1946	E2NENE	23	1S	59E	CR	UT	BOXELDER CREEK	MCCABE LAND LLC
39E W 174927		ST	10.00 GPM	06/01/1960	SENWSW	22	1S	59E	CR		GROUNDWATER	MCCABE LAND LLC
39E W 174928		ST	20.00 GPM	12/31/1959	NESWNE	23	1S	59E	CR		GROUNDWATER	MCCABE LAND LLC
39E W 174929		ST		10/03/1913	SWNWNE	27	1S	59E	CR	UT	BOXELDER CREEK	MCCABE LAND LLC
39E W 174935		ST		12/31/1920	SWNESW	28	1S	59E	CR		BIG RAMME CREEK	MCCABE LAND LLC
39E W 174939		ST		10/31/1960	SWSWSW	21	1S	59E	CR	UT	BIG RAMME CREEK	MCCABE LAND LLC
39E W 174941		IR		12/31/1946	SWSWSE	20	1S	59E	CR		BIG RAMME CREEK	MCCABE LAND LLC
39E W 174944		IR		12/31/1940	NWNWNW	17	1S	59E	CR	UT	BIG RAMME CREEK	MCCABE LAND LLC
39E W 174946		IR		12/31/1964	SWNESW	28	1S	59E	CR &		BIG RAMME CREEK	MCCABE LAND LLC
39E W 175413		IR		12/31/1952	NENWSE	20	1S	59E	CR &	UT	BIG RAMME CREEK	MCCABE LAND LLC
39E W 177078		ST	18.00 GPM	04/01/1954	SEENW	32	1N	59E	CR		GROUNDWATER	MCCABE LAND LLC
39E W 177079		DM	18.00 GPM	04/01/1954	SEENW	32	1N	59E	CR		GROUNDWATER	MCCABE LAND LLC
39E W 201461		ST		06/21/1965	SWSESE	35	1N	59E	CR	UT	BOXELDER CREEK	MCCABE LAND LLC
39E W 201468		ST		12/31/1945	N2SE	26	1N	59E	CR &		HARMON CREEK	MCCABE LAND LLC
39E W 201471		IR		03/17/1959	NENENE	27	1N	59E	CR	UT	HARMON CREEK	MCCABE LAND LLC
39E C 30064211		ST	20.00 GPM	07/06/2012	NENWNW	28	1N	60E	CR		GROUNDWATER	MCCABE LAND LLC
39E C 30071647		DM	25.00 GPM	10/14/2014	NWNWNE	24	1S	59E	CR		GROUNDWATER	MCCABE LAND LLC
39E C 30071647		OP	25.00 GPM	10/14/2014	NWNWNE	24	1S	59E	CR		GROUNDWATER	MCCABE LAND LLC
39E C 30071647		ST	25.00 GPM	10/14/2014	NWNWNE	24	1S	59E	CR		GROUNDWATER	MCCABE LAND LLC
39E C 30103178		ST	20.00 GPM	07/13/2015	SENESE	30	1N	59E	CR		GROUNDWATER	MCCABE LAND LLC
39E C 30121413		DM	8.00 GPM	12/17/2018	NWNWSE	19	1N	60E	CR		GROUNDWATER	MCCABE LAND LLC
39E C 30121413		ST	8.00 GPM	12/17/2018	NWNWSE	19	1N	60E	CR		GROUNDWATER	MCCABE LAND LLC
39E C 30121413		LG	8.00 GPM	12/17/2018	NWNWSE	19	1N	60E	CR		GROUNDWATER	MCCABE LAND LLC
39E W 30123784		ST		12/31/1960	S2S2NESW	27	1N	60E	CR &		BOXELDER CREEK	MCCABE LAND LLC
39E W 140493		ST		12/31/1945	NWNENE	15	4S	59E	CR	UT	BOXELDER CREEK	MCCAMISH, MARY L
39E W 145266		ST		05/31/1952	SWNENW	10	4S	59E	CR	UT	BOXELDER CREEK	MCCAMISH, MARY L

DEPARTMENT OF NATURAL RESOURCES AND CONSERVATION

BOXELDER CREEK

BASIN 39E

INDEX OF CLAIMS BY OWNER, BY WATER RIGHT ID

TRIB Values: MP= Manmade Pit, NP=Natural Pit, SD=Secondary Diversion, SI=Subirrigation, SP=Spring, WS=Waste & Seepage, UT=Unnamed Tributary;

POD Indicator: &=Only First POD Listed

WATER RIGHT ID Values: (D, U, W, X) = Adjudication, (C, K, P, Q, R) = New Appropriations, (M) = Water Reservations

WATER RIGHT ID	LATE CLAIM	USE	FLOW RATE	ENFORCEABLE PRIORITY DATE	POINT OF DIVERSION					TRIB	SOURCE NAME	OWNER NAME
					QTR	SEC	TWP	RGE	CN			
39E W 145267		ST		09/30/1965	NWNWSW	14	4S	59E	CR	UT	BOXELDER CREEK	MCCAMISH, MARY L
39E W 145268		ST		06/30/1952	NESWNW	10	4S	59E	CR	UT	BOXELDER CREEK	MCCAMISH, MARY L
39E W 145269		ST	4.00 GPM	10/01/1961	NESWNW	10	4S	59E	CR		GROUNDWATER	MCCAMISH, MARY L
39E W 145270		ST		05/31/1945	NESESE	10	4S	59E	CR	UT	BOXELDER CREEK	MCCAMISH, MARY L
39E W 145271		ST		09/30/1965	NENESW	11	4S	59E	CR	UT	BOXELDER CREEK	MCCAMISH, MARY L
39E W 145272		ST		01/01/1937	SWSWSW	9	4S	59E	CR &		BOXELDER CREEK	MCCAMISH, MARY L

39E W 140493		ST		12/31/1945	NWNENE	15	4S	59E	CR	UT	BOXELDER CREEK	MCCAMISH, TOM A
39E W 145266		ST		05/31/1952	SWNENW	10	4S	59E	CR	UT	BOXELDER CREEK	MCCAMISH, TOM A
39E W 145267		ST		09/30/1965	NWNWSW	14	4S	59E	CR	UT	BOXELDER CREEK	MCCAMISH, TOM A
39E W 145268		ST		06/30/1952	NESWNW	10	4S	59E	CR	UT	BOXELDER CREEK	MCCAMISH, TOM A
39E W 145269		ST	4.00 GPM	10/01/1961	NESWNW	10	4S	59E	CR		GROUNDWATER	MCCAMISH, TOM A
39E W 145270		ST		05/31/1945	NESESE	10	4S	59E	CR	UT	BOXELDER CREEK	MCCAMISH, TOM A
39E W 145271		ST		09/30/1965	NENESW	11	4S	59E	CR	UT	BOXELDER CREEK	MCCAMISH, TOM A
39E W 145272		ST		01/01/1937	SWSWSW	9	4S	59E	CR &		BOXELDER CREEK	MCCAMISH, TOM A

39E W 7748		ST		09/19/1955	NWSWSE	28	3N	61E	FA	UT	COAL BANK CREEK, NORTH FORK	MECCAGE, KENNETH
39E C 59006		ST	5.00 GPM	09/12/1985	SENENW	27	3N	61E	FA		GROUNDWATER	MECCAGE, KENNETH
39E C 30066950		ST	15.00 GPM	07/30/2013	SENENW	27	3N	61E	FA		GROUNDWATER	MECCAGE, KENNETH
39E C 30067071		ST	3.00 GPM	08/06/2013	SWSWSW	27	3N	61E	FA		GROUNDWATER	MECCAGE, KENNETH
39E C 30108419		ST	15.00 GPM	09/16/2016	NENENW	21	3N	61E	FA		GROUNDWATER	MECCAGE, KENNETH
39E C 30108419		DM	15.00 GPM	09/16/2016	NENENW	21	3N	61E	FA		GROUNDWATER	MECCAGE, KENNETH

39E C 30108419		ST	15.00 GPM	09/16/2016	NENENW	21	3N	61E	FA		GROUNDWATER	MECCAGE, MARK
39E C 30108419		DM	15.00 GPM	09/16/2016	NENENW	21	3N	61E	FA		GROUNDWATER	MECCAGE, MARK

39E W 7748		ST		09/19/1955	NWSWSE	28	3N	61E	FA	UT	COAL BANK CREEK, NORTH FORK	MECCAGE, PEGGY
39E C 59006		ST	5.00 GPM	09/12/1985	SENENW	27	3N	61E	FA		GROUNDWATER	MECCAGE, PEGGY
39E C 30066950		ST	15.00 GPM	07/30/2013	SENENW	27	3N	61E	FA		GROUNDWATER	MECCAGE, PEGGY
39E C 30067071		ST	3.00 GPM	08/06/2013	SWSWSW	27	3N	61E	FA		GROUNDWATER	MECCAGE, PEGGY
39E C 30108419		ST	15.00 GPM	09/16/2016	NENENW	21	3N	61E	FA		GROUNDWATER	MECCAGE, PEGGY

DEPARTMENT OF NATURAL RESOURCES AND CONSERVATION

BOXELDER CREEK

BASIN 39E

INDEX OF CLAIMS BY OWNER, BY WATER RIGHT ID

TRIB Values: MP= Manmade Pit, NP=Natural Pit, SD=Secondary Diversion, SI=Subirrigation, SP=Spring, WS=Waste & Seepage, UT=Unnamed Tributary;

POD Indicator: &=Only First POD Listed

WATER RIGHT ID Values: (D, U, W, X) = Adjudication, (C, K, P, Q, R) = New Appropriations, (M) = Water Reservations

WATER RIGHT ID	LATE CLAIM	USE	FLOW RATE	ENFORCEABLE PRIORITY DATE	POINT OF DIVERSION					TRIB	SOURCE NAME	OWNER NAME
					QTR	SEC	TWP	RGE	CN			
39E C 30108419		DM	15.00 GPM	09/16/2016	NENENW	21	3N	61E	FA		GROUNDWATER	MECCAGE, PEGGY
39E C 42275		ST	15.00 GPM	12/01/1981	NWSWNE	32	1N	60E	CR		GROUNDWATER	MEDEARIS, JORDAN J
39E W 129310		ST		12/31/1944	S2NESW	27	1N	60E	CR &		BOXELDER CREEK	MEDEARIS, JORDAN J
39E W 174624		IR	1.14 CFS	12/10/1901	SWNWSE	32	1N	60E	CR &		HARMON CREEK	MEDEARIS, JORDAN J
39E W 174625		IR		08/03/1949	NWNENE	32	1N	60E	CR	UT	BOXELDER CREEK	MEDEARIS, JORDAN J
39E W 174626		IR	1.45 CFS	05/06/1952	W2	33	1N	60E	CR &		BOXELDER CREEK	MEDEARIS, JORDAN J
39E W 30114393		DM	10.00 GPM	04/01/1961	SWNESE	32	1N	60E	CR		GROUNDWATER	MEDEARIS, JORDAN J
39E W 30114394		ST	10.00 GPM	04/01/1961	NWSESE	32	1N	60E	CR		GROUNDWATER	MEDEARIS, JORDAN J
39E W 173824		IR		04/01/1890	NW	18	1N	59E	CR	UT	HARMON CREEK	MILLER ELLEN O TRUST
39E W 173824		IR		04/01/1890	NW	18	1N	59E	CR	UT	HARMON CREEK	MILLER HAROLD M TRUST
39E W 6090		IR		10/17/1904	SWNESE	14	7S	55E	CR		BOXELDER CREEK, WEST FORK	MILLS, STEVEN T
39E W 115451		ST		09/01/1943	W2NESW	1	7S	55E	CR &	UT	BOXELDER CREEK, WEST FORK	MILLS, STEVEN T
39E W 115452		IR		09/01/1943	SWNWNW	1	7S	55E	CR	UT	BOXELDER CREEK, WEST FORK	MILLS, STEVEN T
39E W 173793		IR		07/15/1946	NENESW	1	7S	55E	CR	UT	BOXELDER CREEK, WEST FORK	MILLS, STEVEN T
39E W 173794		IR		10/10/1956	NENENW	1	7S	55E	CR	UT	BOXELDER CREEK, WEST FORK	MILLS, STEVEN T
39E C 9885		ST	15.00 GPM	10/18/1976	NESWSW	36	1N	58E	CR		GROUNDWATER	MONTANA STATE BOARD OF LAND COMMISSIONERS
39E P 10772		ST		12/21/1976	NESESE	16	1N	60E	CR	UT	BOXELDER CREEK	MONTANA STATE BOARD OF LAND COMMISSIONERS
39E P 13420		ST		06/15/1977	NESWNW	16	4S	58E	CR	UT	CORRAL CREEK	MONTANA STATE BOARD OF LAND COMMISSIONERS
39E W 18028		ST		04/15/1962	SWSESW	36	1N	61E	CR	SP	HUMBOLT CREEK	MONTANA STATE BOARD OF LAND COMMISSIONERS
39E W 18029		ST		04/15/1962	SWSWNW	16	1S	62E	CR	UT	SPRING CREEK	MONTANA STATE BOARD OF LAND COMMISSIONERS
39E W 18034		ST		04/15/1950	SWSESE	16	5S	58E	CR	UT	TRAIL CREEK	MONTANA STATE BOARD OF LAND COMMISSIONERS
39E W 18045		ST		04/15/1940	SESWSW	16	2S	57E	CR		BUFFALO CREEK	MONTANA STATE BOARD OF LAND COMMISSIONERS
39E W 18046		ST		04/15/1967	NENENE	16	2S	57E	CR	UT	BUFFALO CREEK	MONTANA STATE BOARD OF LAND COMMISSIONERS

DEPARTMENT OF NATURAL RESOURCES AND CONSERVATION

BOXELDER CREEK

BASIN 39E

INDEX OF CLAIMS BY OWNER, BY WATER RIGHT ID

TRIB Values: MP= Manmade Pit, NP=Natural Pit, SD=Secondary Diversion, SI=Subirrigation, SP=Spring, WS=Waste & Seepage, UT=Unnamed Tributary;

POD Indicator: &=Only First POD Listed

WATER RIGHT ID Values: (D, U, W, X) = Adjudication, (C, K, P, Q, R) = New Appropriations, (M) = Water Reservations

WATER RIGHT ID	LATE CLAIM	USE	FLOW RATE	ENFORCEABLE PRIORITY DATE	POINT OF DIVERSION					TRIB	SOURCE NAME	OWNER NAME
					QTR	SEC	TWP	RGE	CN			
39E W 18054		ST		04/15/1900	SENE	36	3N	60E	FA	SP	COAL BANK CREEK, SOUTH FORK	MONTANA STATE BOARD OF LAND COMMISSIONERS
39E W 18060		ST	5.00 GPM	04/15/1960	NWNWSW	36	3N	61E	FA		GROUNDWATER	MONTANA STATE BOARD OF LAND COMMISSIONERS
39E W 18061		ST		04/15/1938	NWNWSW	36	3N	61E	FA	UT	TIE CREEK	MONTANA STATE BOARD OF LAND COMMISSIONERS
39E W 18064		ST		04/15/1950	NWNESE	16	2S	57E	CR		BUFFALO CREEK	MONTANA STATE BOARD OF LAND COMMISSIONERS
39E W 18065		ST		04/15/1960	NWNESE	16	2S	57E	CR		BUFFALO CREEK	MONTANA STATE BOARD OF LAND COMMISSIONERS
39E W 18085		ST		04/15/1961	NESENW	36	6S	57E	CR	UT	T L CREEK, EAST FORK	MONTANA STATE BOARD OF LAND COMMISSIONERS
39E W 18095		ST		04/15/1941	SENESE	7	1S	58E	CR	UT	FRESH WATER DRAW	MONTANA STATE BOARD OF LAND COMMISSIONERS
39E W 18096		ST		04/15/1941	SWNENW	7	1S	58E	CR	UT	FRESH WATER DRAW	MONTANA STATE BOARD OF LAND COMMISSIONERS
39E W 18097		ST		04/15/1941	NESWSE	18	1S	58E	CR	UT	FRESH WATER DRAW	MONTANA STATE BOARD OF LAND COMMISSIONERS
39E W 18098		ST		04/15/1941	SENESE	19	1S	58E	CR	UT	FRESH WATER DRAW	MONTANA STATE BOARD OF LAND COMMISSIONERS
39E W 18108		ST		01/04/1962	NWSWSW	16	3S	60E	CR	UT	BOXELDER CREEK	MONTANA STATE BOARD OF LAND COMMISSIONERS
39E W 18120		ST		04/15/1969	SWSWNW	16	3S	60E	CR	UT	BOXELDER CREEK	MONTANA STATE BOARD OF LAND COMMISSIONERS
39E W 18121		ST		04/15/1971	NESENW	16	3S	60E	CR	UT	BOXELDER CREEK	MONTANA STATE BOARD OF LAND COMMISSIONERS
39E P 18234		ST		04/11/1978	NWNENE	16	3S	60E	CR	UT	CATAMOUNT CREEK	MONTANA STATE BOARD OF LAND COMMISSIONERS
39E W 21850		ST		04/15/1972	NENWNW	36	6S	56E	CR	MP	STEEP CREEK	MONTANA STATE BOARD OF LAND COMMISSIONERS
39E W 21851		ST		04/15/1938	SWNWNW	36	6S	56E	CR	UT	STEEP CREEK	MONTANA STATE BOARD OF LAND COMMISSIONERS
39E W 21852		ST		04/15/1972	NWNWSE	36	6S	56E	CR	UT	STEEP CREEK	MONTANA STATE BOARD OF LAND COMMISSIONERS
39E W 21870		ST		04/15/1956	NENENW	36	4N	61E	FA	UT	BOXELDER CREEK	MONTANA STATE BOARD OF LAND COMMISSIONERS
39E W 21871		ST		04/15/1956	SESWSW	36	4N	61E	FA	SP	BOXELDER CREEK	MONTANA STATE BOARD OF LAND COMMISSIONERS
39E W 21877		ST		04/15/1943	SWSWNE	16	3N	61E	FA	UT	SODA CREEK	MONTANA STATE BOARD OF LAND COMMISSIONERS
39E W 25033		ST		04/15/1936	NWNENW	16	3S	59E	CR	UT	CABIN CREEK	MONTANA STATE BOARD OF LAND COMMISSIONERS
39E W 25034		ST		04/15/1939	SESENE	36	3S	58E	CR	UT	MCCARTY CREEK	MONTANA STATE BOARD OF LAND COMMISSIONERS
39E W 25035		ST		04/15/1937	NENESE	36	3S	58E	CR	UT	MCCARTY CREEK	MONTANA STATE BOARD OF LAND COMMISSIONERS
39E W 25041		ST		04/15/1940	NWSENW	36	3S	57E	CR		IKEY CREEK	MONTANA STATE BOARD OF LAND COMMISSIONERS
39E W 25065		ST		04/15/1946	SWSWSW	36	2N	60E	CR	UT	BOXELDER CREEK	MONTANA STATE BOARD OF LAND COMMISSIONERS
39E W 25066		ST		04/15/1946	SWNENE	36	2N	60E	CR	UT	HORSE CREEK	MONTANA STATE BOARD OF LAND COMMISSIONERS
39E W 25067		ST	5.00 GPM	04/15/1959	NWSWSE	36	2N	60E	CR		GROUNDWATER	MONTANA STATE BOARD OF LAND COMMISSIONERS
39E W 25068		ST		04/15/1945	SWSWNW	36	5S	57E	CR	UT	DEEP CREEK	MONTANA STATE BOARD OF LAND COMMISSIONERS
39E W 25768		ST		10/15/1936	NENWSE	36	1S	58E	CR	UT	BUFFALO CREEK	MONTANA STATE BOARD OF LAND COMMISSIONERS

DEPARTMENT OF NATURAL RESOURCES AND CONSERVATION

BOXELDER CREEK

BASIN 39E

INDEX OF CLAIMS BY OWNER, BY WATER RIGHT ID

TRIB Values: MP= Manmade Pit, NP=Natural Pit, SD=Secondary Diversion, SI=Subirrigation, SP=Spring, WS=Waste & Seepage, UT=Unnamed Tributary;

POD Indicator: &=Only First POD Listed

WATER RIGHT ID Values: (D, U, W, X) = Adjudication, (C, K, P, Q, R) = New Appropriations, (M) = Water Reservations

WATER RIGHT ID	LATE CLAIM	USE	FLOW RATE	ENFORCEABLE PRIORITY DATE	POINT OF DIVERSION					TRIB	SOURCE NAME	OWNER NAME	
					QTR	SEC	TWP	RGE	CN				
39E W 25769		ST		04/15/1962	SEN	SW	36	2S	57E	CR	UT	CABIN CREEK	MONTANA STATE BOARD OF LAND COMMISSIONERS
39E W 25770		ST		04/15/1938	SWN	ENE	16	2S	58E	CR	UT	LONE TREE CREEK	MONTANA STATE BOARD OF LAND COMMISSIONERS
39E W 25771		ST		04/15/1959	SEN	WNE	16	2S	58E	CR	UT	LONE TREE CREEK	MONTANA STATE BOARD OF LAND COMMISSIONERS
39E W 25772		ST		04/15/1948	SWS	WSE	36	2S	58E	CR	UT	DEAD BOY CREEK	MONTANA STATE BOARD OF LAND COMMISSIONERS
39E W 25773		ST		09/15/1936	NWN	ENE	16	2S	59E	CR	UT	BUFFALO CREEK	MONTANA STATE BOARD OF LAND COMMISSIONERS
39E W 25774		ST		11/15/1943	SE	ENW	16	2S	59E	CR	UT	BUFFALO CREEK	MONTANA STATE BOARD OF LAND COMMISSIONERS
39E W 25775		ST		04/15/1964	SE	ENW	16	2S	59E	CR	UT	BUFFALO CREEK	MONTANA STATE BOARD OF LAND COMMISSIONERS
39E W 25781		ST		04/15/1950	SEN	WSE	36	5S	58E	CR	UT	TRAIL CREEK	MONTANA STATE BOARD OF LAND COMMISSIONERS
39E W 25782		ST		04/15/1962	SW	SESW	36	5S	58E	CR	UT	TRAIL CREEK	MONTANA STATE BOARD OF LAND COMMISSIONERS
39E W 25790		ST		04/15/1961	NEN	WNE	16	5S	59E	CR	UT	PRAIRIE DOG CREEK	MONTANA STATE BOARD OF LAND COMMISSIONERS
39E W 25792		ST		04/15/1961	NW	SESE	16	4S	59E	CR	UT	BOXELDER CREEK	MONTANA STATE BOARD OF LAND COMMISSIONERS
39E W 25794		ST		06/30/1961	NE	SWNW	16	1N	59E	CR	SP	HARMON CREEK	MONTANA STATE BOARD OF LAND COMMISSIONERS
39E W 25795		ST		06/30/1961	NWN	WNE	16	1N	59E	CR	SP	HARMON CREEK	MONTANA STATE BOARD OF LAND COMMISSIONERS
39E W 25801		ST		04/15/1958	SE	NENW	16	2S	60E	CR	UT	BOXELDER CREEK	MONTANA STATE BOARD OF LAND COMMISSIONERS
39E W 25802		ST		12/14/1959	NEN	WSE	36	2N	59E	CR &	UT	COAL CREEK	MONTANA STATE BOARD OF LAND COMMISSIONERS
39E C 28386		ST	1.00 GPM	07/29/1980	SE	SESW	16	6S	57E	CR		GROUNDWATER	MONTANA STATE BOARD OF LAND COMMISSIONERS
39E W 29574		ST		04/15/1955	NWN	NENW	11	5S	56E	CR	UT	WHITETAIL CREEK, SOUTH FORK	MONTANA STATE BOARD OF LAND COMMISSIONERS
39E W 29575		ST		04/15/1953	NW	SESE	14	5S	56E	CR	UT	WHITETAIL CREEK, SOUTH FORK	MONTANA STATE BOARD OF LAND COMMISSIONERS
39E W 29576		ST		04/15/1961	SE	SWNW	14	5S	56E	CR		WHITETAIL CREEK, SOUTH FORK	MONTANA STATE BOARD OF LAND COMMISSIONERS
39E W 29591		ST		04/15/1956	SWS	WSW	36	4S	57E	CR	UT	MUSKRAT CREEK	MONTANA STATE BOARD OF LAND COMMISSIONERS
39E W 29592		ST		04/15/1956	NEN	ESW	36	4S	57E	CR	UT	MUSKRAT CREEK	MONTANA STATE BOARD OF LAND COMMISSIONERS
39E W 29593		ST		04/15/1956	SE	NESE	36	4S	57E	CR	UT	MUSKRAT CREEK	MONTANA STATE BOARD OF LAND COMMISSIONERS
39E W 29595		ST		04/15/1961	SEN	WSW	16	6S	58E	CR	UT	COW CREEK	MONTANA STATE BOARD OF LAND COMMISSIONERS
39E W 29596		ST		04/15/1961	NE	SWNE	16	6S	58E	CR	UT	DEEP CREEK	MONTANA STATE BOARD OF LAND COMMISSIONERS
39E W 29597		ST		04/15/1955	NWN	WSE	24	5S	56E	CR	UT	WHITETAIL CREEK, SOUTH FORK	MONTANA STATE BOARD OF LAND COMMISSIONERS
39E W 29598		ST		04/15/1956	SW	NWSE	25	5S	56E	CR		HAY CREEK	MONTANA STATE BOARD OF LAND COMMISSIONERS
39E W 29604		ST		04/15/1955	SEN	WSW	26	5S	56E	CR	UT	HAY CREEK	MONTANA STATE BOARD OF LAND COMMISSIONERS

DEPARTMENT OF NATURAL RESOURCES AND CONSERVATION

BOXELDER CREEK

BASIN 39E

INDEX OF CLAIMS BY OWNER, BY WATER RIGHT ID

TRIB Values: MP= Manmade Pit, NP=Natural Pit, SD=Secondary Diversion, SI=Subirrigation, SP=Spring, WS=Waste & Seepage, UT=Unnamed Tributary;

POD Indicator: &=Only First POD Listed

WATER RIGHT ID Values: (D, U, W, X) = Adjudication, (C, K, P, Q, R) = New Appropriations, (M) = Water Reservations

WATER RIGHT ID	LATE CLAIM	USE	FLOW RATE	ENFORCEABLE PRIORITY DATE	POINT OF DIVERSION					TRIB	SOURCE NAME	OWNER NAME	
					QTR	SEC	TWP	RGE	CN				
39E W 29605		ST		04/15/1969	SEN	SW	36	1S	59E	CR	UT	BIG RAMME CREEK	MONTANA STATE BOARD OF LAND COMMISSIONERS
39E W 29606		ST		04/15/1962	NE	SESW	36	1S	59E	CR	UT	BIG RAMME CREEK	MONTANA STATE BOARD OF LAND COMMISSIONERS
39E W 29607		ST		04/15/1966	NW	NESE	36	1S	59E	CR	UT	BIG RAMME CREEK	MONTANA STATE BOARD OF LAND COMMISSIONERS
39E W 29608		ST		04/15/1962	SE	SESE	36	1S	59E	CR	UT	BIG RAMME CREEK	MONTANA STATE BOARD OF LAND COMMISSIONERS
39E W 29614		IR		04/15/1956	SW		36	4S	57E	CR	UT	MUSKRAT CREEK	MONTANA STATE BOARD OF LAND COMMISSIONERS
39E C 32690		ST	2.00 GPM	04/16/1981	NE	SESW	16	6S	57E	CR		GROUNDWATER	MONTANA STATE BOARD OF LAND COMMISSIONERS
39E C 35121		ST	10.00 GPM	08/13/1981	SE	NENW	16	2S	60E	CR		GROUNDWATER	MONTANA STATE BOARD OF LAND COMMISSIONERS
39E C 35395		ST	9.00 GPM	08/21/1981	NW	NWSE	16	1S	62E	CR		GROUNDWATER	MONTANA STATE BOARD OF LAND COMMISSIONERS
39E P 37118		ST		11/02/1981	NE	NWNE	36	2S	59E	CR	UT	BOXELDER CREEK	MONTANA STATE BOARD OF LAND COMMISSIONERS
39E P 37119		ST		11/02/1981	S	SENW	16	6S	56E	CR	UT	SODA CREEK	MONTANA STATE BOARD OF LAND COMMISSIONERS
39E C 37538		ST	5.00 GPM	11/09/1981	SE	SENW	16	3S	58E	CR		GROUNDWATER	MONTANA STATE BOARD OF LAND COMMISSIONERS
39E C 37540		ST	17.00 GPM	11/09/1981	SE	SWSW	36	5S	56E	CR		GROUNDWATER	MONTANA STATE BOARD OF LAND COMMISSIONERS
39E P 38340		ST		11/18/1981	SE	SESW	25	2S	59E	CR	UT	BOXELDER CREEK	MONTANA STATE BOARD OF LAND COMMISSIONERS
39E P 39642		ST		01/13/1982	NE	NESE	16	3S	57E	CR	UT	FLAT CREEK	MONTANA STATE BOARD OF LAND COMMISSIONERS
39E W 42807		ST		04/15/1938	SW	NESW	16	6S	56E	CR		SODA CREEK	MONTANA STATE BOARD OF LAND COMMISSIONERS
39E W 42808		ST	5.00 GPM	11/15/1956	NW	NENW	36	2S	59E	CR		GROUNDWATER	MONTANA STATE BOARD OF LAND COMMISSIONERS
39E W 47907		ST		04/15/1953	NW	NWNE	36	5S	56E	CR	UT	HAY CREEK	MONTANA STATE BOARD OF LAND COMMISSIONERS
39E W 47908		ST	20.00 GPM	04/15/1948	S	SWSW	36	5S	56E	CR		GROUNDWATER	MONTANA STATE BOARD OF LAND COMMISSIONERS
39E W 47909		ST		04/15/1971	S	SWSW	36	1N	58E	CR		LITTLE RAMME CREEK	MONTANA STATE BOARD OF LAND COMMISSIONERS
39E W 47910		ST		09/20/1953	SW	NWNE	16	1N	60E	CR	UT	CORRAL CREEK	MONTANA STATE BOARD OF LAND COMMISSIONERS
39E W 47911		ST		10/15/1955	N	SWSW	16	1N	60E	CR	UT	CORRAL CREEK	MONTANA STATE BOARD OF LAND COMMISSIONERS
39E W 47912		ST		04/15/1940	SE	SESW	16	3S	58E	CR	UT	CABIN CREEK	MONTANA STATE BOARD OF LAND COMMISSIONERS
39E W 47922		ST	5.00 GPM	08/15/1961	NE	SWSW	16	1S	60E	CR		GROUNDWATER	MONTANA STATE BOARD OF LAND COMMISSIONERS
39E W 47923		ST		04/15/1958	NW	NESW	16	1S	60E	CR	UT	BOXELDER CREEK	MONTANA STATE BOARD OF LAND COMMISSIONERS
39E W 47924		IR		08/05/1950	NW	NESW	16	1S	60E	CR	UT	BOXELDER CREEK	MONTANA STATE BOARD OF LAND COMMISSIONERS
39E W 47942		ST		07/15/1930	SE	NWSE	16	7S	56E	CR	UT	BOXELDER CREEK	MONTANA STATE BOARD OF LAND COMMISSIONERS
39E W 47943		ST		07/15/1930	NE	SWSW	16	7S	56E	CR	UT	BOXELDER CREEK	MONTANA STATE BOARD OF LAND COMMISSIONERS
39E C 49522		ST	5.00 GPM	01/24/1983	S	SWSW	36	4S	58E	CR		GROUNDWATER	MONTANA STATE BOARD OF LAND COMMISSIONERS
39E P 54854		ST		12/12/1983	SW	NESE	36	2S	57E	CR	UT	CABIN CREEK	MONTANA STATE BOARD OF LAND COMMISSIONERS
39E P 69321		IR		08/05/1988	NE	NWNE	36	2S	59E	CR	UT	BOXELDER CREEK	MONTANA STATE BOARD OF LAND COMMISSIONERS

DEPARTMENT OF NATURAL RESOURCES AND CONSERVATION

BOXELDER CREEK

BASIN 39E

INDEX OF CLAIMS BY OWNER, BY WATER RIGHT ID

TRIB Values: MP= Manmade Pit, NP=Natural Pit, SD=Secondary Diversion, SI=Subirrigation, SP=Spring, WS=Waste & Seepage, UT=Unnamed Tributary;

POD Indicator: &=Only First POD Listed

WATER RIGHT ID Values: (D, U, W, X) = Adjudication, (C, K, P, Q, R) = New Appropriations, (M) = Water Reservations

WATER RIGHT ID	LATE CLAIM	USE	FLOW RATE	ENFORCEABLE PRIORITY DATE	POINT OF DIVERSION					TRIB	SOURCE NAME	OWNER NAME
					QTR	SEC	TWP	RGE	CN			
39E C 78672		ST	10.00 GPM	09/06/1991	NENWSW	36	1N	59E	CR		GROUNDWATER	MONTANA STATE BOARD OF LAND COMMISSIONERS
39E P 83590		ST		02/05/1993	SENE	36	5S	56E	CR	UT	HAY CREEK	MONTANA STATE BOARD OF LAND COMMISSIONERS
39E P 85489		ST		05/26/1993	NWNESE	16	3S	59E	CR	UT	BOX ELDER CREEK	MONTANA STATE BOARD OF LAND COMMISSIONERS
39E W 112153		ST	2.00 GPM	04/15/1961	SENWSE	16	4S	58E	CR		GROUNDWATER	MONTANA STATE BOARD OF LAND COMMISSIONERS
39E W 112160		ST		04/15/1953	SESWNE	36	4S	58E	CR	UT	BOXELDER CREEK	MONTANA STATE BOARD OF LAND COMMISSIONERS
39E W 112251		IR		04/15/1963	SWNESW	36	4S	58E	CR	UT	BOXELDER CREEK	MONTANA STATE BOARD OF LAND COMMISSIONERS
39E W 135770		ST		06/01/1952	SWSESW	36	4S	59E	CR	UT	BOXELDER CREEK	MONTANA STATE BOARD OF LAND COMMISSIONERS
39E W 135771		ST		06/01/1960	NESWSW	36	4S	59E	CR	UT	BOXELDER CREEK	MONTANA STATE BOARD OF LAND COMMISSIONERS
39E W 135772		ST		06/01/1970	SESWNE	36	4S	59E	CR	UT	BOXELDER CREEK	MONTANA STATE BOARD OF LAND COMMISSIONERS
39E W 135773		ST		06/15/1960	SENE	36	4S	59E	CR	UT	BOXELDER CREEK	MONTANA STATE BOARD OF LAND COMMISSIONERS
39E W 135774		ST	25.00 GPM	04/15/1956	NWSENE	16	2N	61E	CR		GROUNDWATER	MONTANA STATE BOARD OF LAND COMMISSIONERS
39E W 135775		ST		04/15/1947	NESENE	16	2N	61E	CR	UT	COAL BANK CREEK, SOUTH FORK	MONTANA STATE BOARD OF LAND COMMISSIONERS
39E W 135800		ST		04/15/1885	N2N2	16	4S	59E	CR		BOXELDER CREEK	MONTANA STATE BOARD OF LAND COMMISSIONERS
39E W 135801		ST		04/15/1910	W2SE	16	1N	61E	CR		SPRING CREEK	MONTANA STATE BOARD OF LAND COMMISSIONERS
39E W 135802		ST		04/15/1910		16	1N	61E	CR		BOXELDER CREEK	MONTANA STATE BOARD OF LAND COMMISSIONERS
39E W 135804		ST		04/15/1885	NW	16	5S	57E	CR &		WHITETAIL CREEK	MONTANA STATE BOARD OF LAND COMMISSIONERS
39E W 135805		ST		04/15/1885	N2	36	2S	56E	CR		CABIN CREEK	MONTANA STATE BOARD OF LAND COMMISSIONERS
39E W 135808		ST		04/15/1885	S2S2N2	14	5S	56E	CR &		WHITETAIL CREEK, SOUTH FORK	MONTANA STATE BOARD OF LAND COMMISSIONERS
39E W 135809		ST		04/15/1885	W2SW	34	5S	56E	CR	UT	SPRING CREEK	MONTANA STATE BOARD OF LAND COMMISSIONERS
39E W 135811		ST		04/15/1885	N2	16	3S	58E	CR		CABIN CREEK	MONTANA STATE BOARD OF LAND COMMISSIONERS
39E W 135812		ST		04/15/1885		16	3S	58E	CR		CABIN CREEK	MONTANA STATE BOARD OF LAND COMMISSIONERS
39E W 135815		ST		04/15/1885	W2	36	2S	59E	CR		BOXELDER CREEK	MONTANA STATE BOARD OF LAND COMMISSIONERS
39E W 135888		ST		04/15/1902	S2NE	36	2N	61E	FA		BOXELDER CREEK	MONTANA STATE BOARD OF LAND COMMISSIONERS
39E W 135889		ST		04/15/1902	N2	36	2N	61E	FA		HORSE CREEK	MONTANA STATE BOARD OF LAND COMMISSIONERS
39E W 135900		ST		04/15/1885	N2NE	36	3N	60E	FA	UT	COAL BANK CREEK, SOUTH FORK	MONTANA STATE BOARD OF LAND COMMISSIONERS
39E W 173821		IR		08/01/1951	SESE	9	1N	59E	CR	UT	HARMON CREEK	MONTANA STATE BOARD OF LAND COMMISSIONERS
39E W 174749		ST		05/10/1947	SENE	16	7S	56E	CR	UT	BOXELDER CREEK	MONTANA STATE BOARD OF LAND COMMISSIONERS
39E W 212432		IR		06/27/1903	SE	36	5S	56E	CR &	SI	BOXELDER CREEK	MONTANA STATE BOARD OF LAND COMMISSIONERS

BASIN 39E

INDEX OF CLAIMS BY OWNER, BY WATER RIGHT ID

TRIB Values: MP= Manmade Pit, NP=Natural Pit, SD=Secondary Diversion, SI=Subirrigation, SP=Spring, WS=Waste & Seepage, UT=Unnamed Tributary;

POD Indicator: &=Only First POD Listed

WATER RIGHT ID Values: (D, U, W, X) = Adjudication, (C, K, P, Q, R) = New Appropriations, (M) = Water Reservations

WATER RIGHT ID	LATE CLAIM	USE	FLOW RATE	ENFORCEABLE PRIORITY DATE	POINT OF DIVERSION					TRIB	SOURCE NAME	OWNER NAME
					QTR	SEC	TWP	RGE	CN			
39E W 215346	B	IR		06/30/1973	N2	16	4S	58E	CR		TWIN DRAWS	MONTANA STATE BOARD OF LAND COMMISSIONERS
39E W 215439	B	IR	2.35 CFS	06/30/1973	NENESW	35	1S	59E	CR		BIG RAMME CREEK	MONTANA STATE BOARD OF LAND COMMISSIONERS
39E W 215440	B	IR	1.89 CFS	06/30/1973	SESWSW	9	3S	58E	CR		CHITO CREEK	MONTANA STATE BOARD OF LAND COMMISSIONERS
39E W 215441	B	IR		06/30/1973	NWSWNE	16	4S	58E	CR &	UT	CORRAL CREEK	MONTANA STATE BOARD OF LAND COMMISSIONERS
39E P 30103423		ST		07/29/2015	SWSWNE	36	3S	56E	CR	UT	CORRALL CREEK	MONTANA STATE BOARD OF LAND COMMISSIONERS
39E P 30103424		ST		07/29/2015	NESENW	16	6S	56E	CR	UT	SODA CREEK	MONTANA STATE BOARD OF LAND COMMISSIONERS
39E P 30103425		ST		07/29/2015	SWNENW	10	5S	56E	CR	UT	WHITETAIL CREEK, SOUTH FORK	MONTANA STATE BOARD OF LAND COMMISSIONERS
39E P 30103426		ST		07/29/2015	NWSENW	16	5S	59E	CR	UT	PRAIRIE DOG CREEK	MONTANA STATE BOARD OF LAND COMMISSIONERS
39E P 30103427		ST		07/29/2015	NWNESW	36	4S	56E	CR	UT	WHITETAIL CREEK, NORTH FORK	MONTANA STATE BOARD OF LAND COMMISSIONERS
39E P 30103430		ST		07/29/2015	NENENE	36	4S	56E	CR	UT	MUSKRAT CREEK	MONTANA STATE BOARD OF LAND COMMISSIONERS
39E P 30103435		ST		07/29/2015	SEENW	16	2N	60E	CR	UT	HORSE CREEK	MONTANA STATE BOARD OF LAND COMMISSIONERS
39E P 30103438		ST		07/29/2015	SESENW	36	3S	59E	CR	UT	BOXELDER CREEK	MONTANA STATE BOARD OF LAND COMMISSIONERS
39E P 30103440		ST		07/29/2015	SESENW	36	3S	59E	CR	UT	BOXELDER CREEK	MONTANA STATE BOARD OF LAND COMMISSIONERS
39E P 30103442		ST		07/29/2015	SWSESW	36	3S	59E	CR	UT	BOXELDER CREEK	MONTANA STATE BOARD OF LAND COMMISSIONERS
39E P 30103457		ST		07/29/2015	SESESW	16	5S	56E	CR	UT	HAY CREEK	MONTANA STATE BOARD OF LAND COMMISSIONERS
39E P 30106160		ST		03/21/2016	NWSESE	36	3S	56E	CR	UT	CORRAL CREEK, SOUTH FORK	MONTANA STATE BOARD OF LAND COMMISSIONERS
39E P 30106162		ST		03/21/2016	SESWNE	36	3S	56E	CR	UT	CORRAL CREEK, SOUTH FORK	MONTANA STATE BOARD OF LAND COMMISSIONERS
39E W 30106562		ST		05/22/1904		16	1N	61E	CR &		BOXELDER CREEK	MONTANA STATE BOARD OF LAND COMMISSIONERS
39E W 30106563		ST		07/26/1890	N2NENW	36	1N	59E	CR &		HARMON CREEK	MONTANA STATE BOARD OF LAND COMMISSIONERS
39E W 30106565		ST		07/06/1936	S2SW	18	1S	59E	CR &		BIG RAMME CREEK	MONTANA STATE BOARD OF LAND COMMISSIONERS
39E W 30106566		ST		02/26/1914		36	1S	57E	CR		FOSTER DRAW	MONTANA STATE BOARD OF LAND COMMISSIONERS
39E W 30106567		ST		11/14/1917	S2S2	36	4S	56E	CR		WHITETAIL CREEK, NORTH FORK	MONTANA STATE BOARD OF LAND COMMISSIONERS
39E W 30106570		ST		06/22/1904	S2	16	4S	58E	CR		CORRAL CREEK	MONTANA STATE BOARD OF LAND COMMISSIONERS
39E W 30106572		ST		05/23/1923	NE	15	5S	56E	CR		WHITETAIL CREEK, SOUTH FORK	MONTANA STATE BOARD OF LAND COMMISSIONERS
39E W 30106574		ST		08/29/1924	SWNW	34	5S	56E	CR		SPRING CREEK	MONTANA STATE BOARD OF LAND COMMISSIONERS
39E P 30158572		ST		09/22/2022	NESENW	36	5S	58E	CR	UT	TRAIL CREEK	MONTANA STATE BOARD OF LAND COMMISSIONERS
39E P 30158573		ST		09/22/2022	SESESW	18	1S	58E	CR	UT	BUFFALO CREEK	MONTANA STATE BOARD OF LAND COMMISSIONERS
39E P 30158574		ST		09/22/2022	NESENE	36	4S	57E	CR	UT	MUSKRAT CREEK	MONTANA STATE BOARD OF LAND COMMISSIONERS

DEPARTMENT OF NATURAL RESOURCES AND CONSERVATION

BOXELDER CREEK

BASIN 39E

INDEX OF CLAIMS BY OWNER, BY WATER RIGHT ID

TRIB Values: MP= Manmade Pit, NP=Natural Pit, SD=Secondary Diversion, SI=Subirrigation, SP=Spring, WS=Waste & Seepage, UT=Unnamed Tributary;

POD Indicator: &=Only First POD Listed

WATER RIGHT ID Values: (D, U, W, X) = Adjudication, (C, K, P, Q, R) = New Appropriations, (M) = Water Reservations

WATER RIGHT ID	LATE CLAIM	USE	FLOW RATE	ENFORCEABLE PRIORITY DATE	POINT OF DIVERSION					TRIB	SOURCE NAME	OWNER NAME
					QTR	SEC	TWP	RGE	CN			
39E M 30017662		FS	7.00 CFS	07/01/1985		20	2N	62E	FA &		BOXELDER CREEK	MONTANA, STATE OF DEPT OF FISH WILDLIFE & PARKS
39E W 173152		DM		05/15/1958		22	2N	59E	CR	UT	COAL CREEK	NIES, FRANK H
39E W 4866		ST		12/31/1964		20	2N	60E	CR	UT	HORSE CREEK	NIES, FRANK J
39E W 4868		ST		12/31/1941		8	2N	60E	CR	UT	HORSE CREEK	NIES, FRANK J
39E W 4869		ST		12/31/1943		6	2N	60E	CR	UT	HORSE CREEK	NIES, FRANK J
39E W 41411		IR		08/29/1944		19	2N	60E	CR	UT	COAL CREEK	NIES, FRANK J
39E W 41412		ST		08/29/1944		19	2N	60E	CR	UT	COAL CREEK	NIES, FRANK J
39E W 41413		IR		03/27/1944		25	2N	59E	CR		COAL CREEK	NIES, FRANK J
39E W 41414		ST		09/25/1939		19	2N	60E	CR		HORSE CREEK	NIES, FRANK J
39E C 56632		ST	20.00 GPM	10/23/1984		30	2N	60E	CR		GROUNDWATER	NIES, FRANK J
39E C 56632		DM	20.00 GPM	10/23/1984		30	2N	60E	CR		GROUNDWATER	NIES, FRANK J
39E W 173862		ST		08/29/1944		25	2N	59E	CR	UT	COAL CREEK	NIES, FRANK J
39E C 30065409		ST	15.00 GPM	01/24/2013		17	2N	60E	CR		GROUNDWATER	NIES, FRANK J
39E C 30109364		ST	18.00 GPM	12/12/2016		7	2N	60E	CR		GROUNDWATER	NIES, FRANK J
39E W 4866		ST		12/31/1964		20	2N	60E	CR	UT	HORSE CREEK	NIES, KAREN
39E W 4868		ST		12/31/1941		8	2N	60E	CR	UT	HORSE CREEK	NIES, KAREN
39E W 4869		ST		12/31/1943		6	2N	60E	CR	UT	HORSE CREEK	NIES, KAREN
39E W 41411		IR		08/29/1944		19	2N	60E	CR	UT	COAL CREEK	NIES, KAREN
39E W 41412		ST		08/29/1944		19	2N	60E	CR	UT	COAL CREEK	NIES, KAREN
39E W 41413		IR		03/27/1944		25	2N	59E	CR		COAL CREEK	NIES, KAREN
39E W 41414		ST		09/25/1939		19	2N	60E	CR		HORSE CREEK	NIES, KAREN
39E C 56632		ST	20.00 GPM	10/23/1984		30	2N	60E	CR		GROUNDWATER	NIES, KAREN
39E C 56632		DM	20.00 GPM	10/23/1984		30	2N	60E	CR		GROUNDWATER	NIES, KAREN
39E W 173152		DM		05/15/1958		22	2N	59E	CR	UT	COAL CREEK	NIES, KAREN
39E W 173862		ST		08/29/1944		25	2N	59E	CR	UT	COAL CREEK	NIES, KAREN
39E C 30065409		ST	15.00 GPM	01/24/2013		17	2N	60E	CR		GROUNDWATER	NIES, KAREN
39E C 30109364		ST	18.00 GPM	12/12/2016		7	2N	60E	CR		GROUNDWATER	NIES, KAREN

DEPARTMENT OF NATURAL RESOURCES AND CONSERVATION

BOXELDER CREEK

BASIN 39E

INDEX OF CLAIMS BY OWNER, BY WATER RIGHT ID

TRIB Values: MP= Manmade Pit, NP=Natural Pit, SD=Secondary Diversion, SI=Subirrigation, SP=Spring, WS=Waste & Seepage, UT=Unnamed Tributary;

POD Indicator: &=Only First POD Listed

WATER RIGHT ID Values: (D, U, W, X) = Adjudication, (C, K, P, Q, R) = New Appropriations, (M) = Water Reservations

WATER RIGHT ID	LATE CLAIM	USE	FLOW RATE	ENFORCEABLE PRIORITY DATE	POINT OF DIVERSION					TRIB	SOURCE NAME	OWNER NAME
					QTR	SEC	TWP	RGE	CN			
39E P 2410		IR	8.00 CFS	05/21/1974	NE	6	2S	60E	CR &		BOX ELDER CREEK	O'CONNOR RANCH LANDS LLC
39E C 28107		ST	12.00 GPM	07/14/1980	SESE	1	2S	59E	CR		GROUNDWATER	O'CONNOR RANCH LANDS LLC
39E C 28107		DM	12.00 GPM	07/14/1980	SESE	1	2S	59E	CR		GROUNDWATER	O'CONNOR RANCH LANDS LLC
39E C 28112		ST	6.00 GPM	07/14/1980	NWNESW	35	1S	60E	CR		GROUNDWATER	O'CONNOR RANCH LANDS LLC
39E W 37705		ST		12/31/1910	N2	15	2S	59E	CR &		BUFFALO CREEK	O'CONNOR RANCH LANDS LLC
39E W 37706		ST		12/31/1910	SESE	1	2S	59E	CR &		BOXELDER CREEK	O'CONNOR RANCH LANDS LLC
39E W 37716		IR		12/31/1957		12	2S	59E	CR &		BOXELDER CREEK	O'CONNOR RANCH LANDS LLC
39E W 38425		RC		12/31/1910		1	2S	59E	CR &		BOXELDER CREEK	O'CONNOR RANCH LANDS LLC
39E W 38426		FP		12/31/1910	SESE	1	2S	59E	CR &		BOXELDER CREEK	O'CONNOR RANCH LANDS LLC
39E W 38427		FW		12/31/1910		1	2S	59E	CR &		BOXELDER CREEK	O'CONNOR RANCH LANDS LLC
39E W 41402		ST		12/31/1961	NESWNW	35	1S	59E	CR		BIG RAMME CREEK	O'CONNOR RANCH LANDS LLC
39E W 41403		ST		12/31/1961	NESWSW	27	1S	59E	CR	UT	BIG RAMME CREEK	O'CONNOR RANCH LANDS LLC
39E W 41404		IR		12/31/1961	SWNESW	28	1S	59E	CR		BIG RAMME CREEK	O'CONNOR RANCH LANDS LLC
39E W 41405		ST		12/31/1961	NESESW	34	1S	59E	CR	UT	SHORT DRAW	O'CONNOR RANCH LANDS LLC
39E C 43813		DM	5.00 GPM	03/03/1982	NENWSW	32	1S	60E	CR		GROUNDWATER	O'CONNOR RANCH LANDS LLC
39E C 43813		ST	5.00 GPM	03/03/1982	NENWSW	32	1S	60E	CR		GROUNDWATER	O'CONNOR RANCH LANDS LLC
39E C 43814		ST	4.00 GPM	03/08/1982	NESWSW	32	1S	60E	CR		GROUNDWATER	O'CONNOR RANCH LANDS LLC
39E C 43815		ST	5.00 GPM	03/08/1982	NW	6	2S	60E	CR		GROUNDWATER	O'CONNOR RANCH LANDS LLC
39E C 48622		ST	14.00 GPM	09/28/1982	NENWSW	13	2S	59E	CR		GROUNDWATER	O'CONNOR RANCH LANDS LLC
39E C 48663		ST	3.00 GPM	09/28/1982	NESENW	7	2S	60E	CR		GROUNDWATER	O'CONNOR RANCH LANDS LLC
39E C 52484		ST	12.00 GPM	05/23/1983	NENESE	11	1S	58E	CR		GROUNDWATER	O'CONNOR RANCH LANDS LLC
39E W 120708		ST		12/31/1941	SWSENW	17	2S	60E	CR	UT	LONE TREE CREEK	O'CONNOR RANCH LANDS LLC
39E W 124296		IR	10.00 CFS	05/29/1956	NE	6	2S	60E	CR		BOXELDER CREEK	O'CONNOR RANCH LANDS LLC
39E W 172897		IR		12/31/1957	SENWSW	18	2S	60E	CR	UT	LONE TREE CREEK	O'CONNOR RANCH LANDS LLC
39E W 172898		IR	4.46 CFS	12/31/1963	SWNWSW	13	2S	59E	CR		BOXELDER CREEK	O'CONNOR RANCH LANDS LLC
39E W 172899		ST		12/31/1938	NENESE	7	2S	60E	CR	UT	BOXELDER CREEK	O'CONNOR RANCH LANDS LLC
39E W 172900		ST		12/31/1959	NWNWNE	8	2S	60E	CR	UT	BOXELDER CREEK	O'CONNOR RANCH LANDS LLC
39E W 172901		ST		12/31/1954	NENWSW	18	2S	60E	CR		LONE TREE CREEK	O'CONNOR RANCH LANDS LLC
39E W 172902		ST		12/31/1939	NESWNW	18	2S	60E	CR		LONE TREE CREEK	O'CONNOR RANCH LANDS LLC
39E W 172904		ST		12/31/1934	SWSENW	17	2S	60E	CR	UT	LONE TREE CREEK	O'CONNOR RANCH LANDS LLC

DEPARTMENT OF NATURAL RESOURCES AND CONSERVATION

BOXELDER CREEK

BASIN 39E

INDEX OF CLAIMS BY OWNER, BY WATER RIGHT ID

TRIB Values: MP= Manmade Pit, NP=Natural Pit, SD=Secondary Diversion, SI=Subirrigation, SP=Spring, WS=Waste & Seepage, UT=Unnamed Tributary;

POD Indicator: &=Only First POD Listed

WATER RIGHT ID Values: (D, U, W, X) = Adjudication, (C, K, P, Q, R) = New Appropriations, (M) = Water Reservations

WATER RIGHT ID	LATE CLAIM	USE	FLOW RATE	ENFORCEABLE PRIORITY DATE	POINT OF DIVERSION					TRIB	SOURCE NAME	OWNER NAME
					QTR	SEC	TWP	RGE	CN			
39E W 172905		ST		12/31/1947	NESESW	19	2S	60E	CR	UT	SAND CREEK	O'CONNOR RANCH LANDS LLC
39E W 172906		ST		12/31/1951	SESENE	30	1S	59E	CR	UT	BUFFALO CREEK	O'CONNOR RANCH LANDS LLC
39E W 172907		ST		12/31/1938	SEENENW	30	1S	59E	CR	UT	BUFFALO CREEK	O'CONNOR RANCH LANDS LLC
39E W 172912		ST		12/31/1955	SENWSW	7	2S	60E	CR		LONE TREE CREEK	O'CONNOR RANCH LANDS LLC
39E W 172913		ST		12/31/1928	SENE	19	2S	60E	CR		LONE TREE CREEK	O'CONNOR RANCH LANDS LLC
39E W 172916		DM	7.00 GPM	12/31/1915	NWSWNE	19	2S	60E	CR		GROUNDWATER	O'CONNOR RANCH LANDS LLC
39E W 172946		IR		04/03/1957	NESWNW	25	1S	59E	CR	UT	BOXELDER CREEK	O'CONNOR RANCH LANDS LLC
39E W 172951		DM	4.00 GPM	09/22/1967	SENWSW	32	1S	60E	CR		GROUNDWATER	O'CONNOR RANCH LANDS LLC
39E W 172954		ST		08/01/1957	SWSWNE	24	2S	59E	CR		SAND CREEK	O'CONNOR RANCH LANDS LLC
39E W 172955		ST		01/29/1970	NENENW	24	2S	59E	CR	UT	BOXELDER CREEK	O'CONNOR RANCH LANDS LLC
39E W 172956		ST		12/11/1970	NWSWSE	5	2S	60E	CR	UT	SPEELMON CREEK	O'CONNOR RANCH LANDS LLC
39E W 172957		ST		08/18/1959	NENENW	9	2S	60E	CR	UT	SPEELMON CREEK	O'CONNOR RANCH LANDS LLC
39E W 172958		ST		12/31/1911	NW	4	2S	60E	CR &		SPEELMON CREEK	O'CONNOR RANCH LANDS LLC
39E W 172959		ST		12/31/1911	NENE	23	2S	59E	CR &		BOXELDER CREEK	O'CONNOR RANCH LANDS LLC
39E W 172960		ST	20.00 GPM	05/11/1959	SWSWSW	13	2S	59E	CR		GROUNDWATER	O'CONNOR RANCH LANDS LLC
39E W 172961		ST	20.00 GPM	04/29/1959	NWNWNW	32	1S	60E	CR		GROUNDWATER	O'CONNOR RANCH LANDS LLC
39E W 172962		ST	6.00 GPM	11/17/1972	SESENE	14	2S	59E	CR		GROUNDWATER	O'CONNOR RANCH LANDS LLC
39E W 172963		IR		06/08/1912	NW	4	2S	60E	CR &	UT	SPEELMON CREEK	O'CONNOR RANCH LANDS LLC
39E W 172964		IR		08/01/1957	SWSWNE	24	2S	59E	CR		SAND CREEK	O'CONNOR RANCH LANDS LLC
39E W 172965		IR		12/31/1933	NW	5	2S	60E	CR &	UT	BOXELDER CREEK	O'CONNOR RANCH LANDS LLC
39E W 172966		IR		12/31/1956	SESENE	13	2S	59E	CR	UT	BOXELDER CREEK	O'CONNOR RANCH LANDS LLC
39E W 172967		IR		12/31/1957	SWSESW	12	2S	59E	CR		BOXELDER CREEK	O'CONNOR RANCH LANDS LLC
39E W 172968		IR		05/08/1907	NWSWSE	29	1S	60E	CR	UT	BOXELDER CREEK	O'CONNOR RANCH LANDS LLC
39E W 173769		IR		03/23/1910	NW	5	2S	60E	CR &	UT	BOXELDER CREEK	O'CONNOR RANCH LANDS LLC
39E W 173770		IR		06/03/1957	NENESW	35	1S	59E	CR		BIG RAMME CREEK	O'CONNOR RANCH LANDS LLC
39E W 173771		IR		06/16/1942	NW	1	2S	59E	CR &		SHORT DRAW	O'CONNOR RANCH LANDS LLC
39E W 174696		ST	15.00 GPM	12/15/1942	SWNENE	14	1S	58E	CR		GROUNDWATER	O'CONNOR RANCH LANDS LLC
39E W 174697		DM	15.00 GPM	12/15/1942	SWNENE	14	1S	58E	CR		GROUNDWATER	O'CONNOR RANCH LANDS LLC
39E W 175651		IR		10/07/1944	NWSWNE	14	1S	58E	CR	UT	BIG RAMME CREEK	O'CONNOR RANCH LANDS LLC
39E W 175652		IR		06/23/1948	NWSWNE	22	1S	58E	CR	UT	FRESH WATER DRAW	O'CONNOR RANCH LANDS LLC

DEPARTMENT OF NATURAL RESOURCES AND CONSERVATION

BOXELDER CREEK

BASIN 39E

INDEX OF CLAIMS BY OWNER, BY WATER RIGHT ID

TRIB Values: MP= Manmade Pit, NP=Natural Pit, SD=Secondary Diversion, SI=Subirrigation, SP=Spring, WS=Waste & Seepage, UT=Unnamed Tributary;

POD Indicator: &=Only First POD Listed

WATER RIGHT ID Values: (D, U, W, X) = Adjudication, (C, K, P, Q, R) = New Appropriations, (M) = Water Reservations

WATER RIGHT ID	LATE CLAIM	USE	FLOW RATE	ENFORCEABLE PRIORITY DATE	POINT OF DIVERSION					TRIB	SOURCE NAME	OWNER NAME
					QTR	SEC	TWP	RGE	CN			
39E W 176651		ST	25.00 GPM	12/31/1968	SE	13	2S	59E	CR		GROUNDWATER	O'CONNOR RANCH LANDS LLC
39E W 176652		ST	3.00 GPM	11/25/1981	NE	7	2S	60E	CR		GROUNDWATER	O'CONNOR RANCH LANDS LLC
39E W 176828		ST		03/05/1959	NE	14	1S	58E	CR	UT	BIG RAMME CREEK	O'CONNOR RANCH LANDS LLC
39E W 176829		ST		03/05/1959	NE	14	1S	58E	CR	UT	BIG RAMME CREEK	O'CONNOR RANCH LANDS LLC
39E W 176830		ST		03/05/1959	NW	22	1S	58E	CR &		FRESH WATER DRAW	O'CONNOR RANCH LANDS LLC
39E W 176831		ST		03/05/1959	SE	14	1S	58E	CR	UT	BIG RAMME CREEK	O'CONNOR RANCH LANDS LLC
39E W 176832		ST		10/07/1944	NW	14	1S	58E	CR	UT	BIG RAMME CREEK	O'CONNOR RANCH LANDS LLC
39E W 201464		ST		12/31/1943	NW	26	1S	60E	CR	UT	BOXELDER CREEK	O'CONNOR RANCH LANDS LLC
39E W 201465		ST		12/31/1963	NE	2	2S	60E	CR	UT	BOXELDER CREEK	O'CONNOR RANCH LANDS LLC
39E W 201466		ST		12/31/1943	NW	23	1S	60E	CR	UT	BOXELDER CREEK	O'CONNOR RANCH LANDS LLC
39E W 201467		ST		12/31/1943	NW	2	2S	60E	CR	UT	BOXELDER CREEK	O'CONNOR RANCH LANDS LLC
39E W 201469		ST		12/15/1913	NE	35	1S	60E	CR	UT	BOXELDER CREEK	O'CONNOR RANCH LANDS LLC
39E C 30153346		ST	10.00 GPM	09/03/2021	NE	1	2S	59E	CR		GROUNDWATER	O'CONNOR RANCH LANDS LLC

39E P 3509		ST		09/04/1974	S2	22	5S	58E	CR	UT	TRAIL CREEK	OWEN, JACK R
39E P 3510		ST		09/04/1974	NE	20	5S	58E	CR	UT	TRAIL CREEK	OWEN, JACK R
39E P 3511		ST		09/04/1974	NW	23	5S	58E	CR	UT	TRAIL CREEK	OWEN, JACK R
39E W 30205		ST		06/19/1949	NE	21	4S	57E	CR	UT	MUSKRAT CREEK	OWEN, JACK R
39E W 30210		ST		10/19/1965	NW	16	4S	57E	CR	UT	CORRAL CREEK, SOUTH FORK	OWEN, JACK R
39E W 30214		IR		05/21/1957	NE	28	4S	57E	CR	UT	MUSKRAT CREEK	OWEN, JACK R
39E W 33193		ST		12/31/1943	NW	17	6S	59E	CR	UT	EAST L O CREEK	OWEN, JACK R
39E W 33194		ST		12/31/1943	SE	20	6S	59E	CR	UT	EAST L O CREEK	OWEN, JACK R
39E W 120703		ST		10/15/1961	SW	23	5S	58E	CR	UT	TRAIL CREEK	OWEN, JACK R
39E W 121798		ST		07/15/1940	SW	29	5S	58E	CR	UT	L O CREEK	OWEN, JACK R
39E W 121801		ST		10/15/1940	NE	26	5S	58E	CR	UT	TRAIL CREEK	OWEN, JACK R
39E W 121802		ST		10/15/1960	NW	23	5S	58E	CR	UT	TRAIL CREEK	OWEN, JACK R
39E W 121803		ST	10.00 GPM	07/15/1961	NW	22	5S	58E	CR		GROUNDWATER	OWEN, JACK R
39E W 121804		ST		10/15/1954	NW	28	5S	58E	CR	UT	TRAIL CREEK	OWEN, JACK R
39E W 121805		ST	10.00 GPM	06/01/1957	NE	21	5S	58E	CR		GROUNDWATER	OWEN, JACK R
39E W 121806		ST		08/15/1957	SW	21	5S	58E	CR	UT	TRAIL CREEK	OWEN, JACK R

DEPARTMENT OF NATURAL RESOURCES AND CONSERVATION

BOXELDER CREEK

BASIN 39E

INDEX OF CLAIMS BY OWNER, BY WATER RIGHT ID

TRIB Values: MP= Manmade Pit, NP=Natural Pit, SD=Secondary Diversion, SI=Subirrigation, SP=Spring, WS=Waste & Seepage, UT=Unnamed Tributary;

POD Indicator: &=Only First POD Listed

WATER RIGHT ID Values: (D, U, W, X) = Adjudication, (C, K, P, Q, R) = New Appropriations, (M) = Water Reservations

WATER RIGHT ID	LATE CLAIM	USE	FLOW RATE	ENFORCEABLE PRIORITY DATE	POINT OF DIVERSION					TRIB	SOURCE NAME	OWNER NAME
					QTR	SEC	TWP	RGE	CN			
39E W 121807		ST		10/15/1935	NENESE	20	5S	58E	CR	UT	TRAIL CREEK	OWEN, JACK R
39E W 121808		ST	10.00 GPM	06/01/1961	SESWSW	20	5S	58E	CR		GROUNDWATER	OWEN, JACK R
39E W 121809		ST		07/15/1947	NWSWSE	17	5S	58E	CR	UT	BOXELDER CREEK	OWEN, JACK R
39E W 121812		ST		10/15/1919	SESESW	34	5S	57E	CR	MP	CLEAR FORK	OWEN, JACK R
39E W 121813		ST		10/15/1919	NESESW	34	5S	57E	CR	MP	CLEAR FORK	OWEN, JACK R
39E W 121830		IR		04/24/1909	NESESE	21	5S	58E	CR		TRAIL CREEK	OWEN, JACK R
39E W 121832		IR		10/11/1909	SW	31	5.5S	58E	CR &		CLEAR FORK	OWEN, JACK R
39E W 174071		ST		10/15/1942	SESESE	10	4S	57E	CR	UT	CORRAL CREEK, SOUTH FORK	OWEN, JACK R
39E W 174072		ST		10/15/1942	NESENE	15	4S	57E	CR	UT	CORRAL CREEK, SOUTH FORK	OWEN, JACK R
39E W 174073		ST		10/15/1942	NENWSE	4	4S	57E	CR	UT	CORRAL CREEK, SOUTH FORK	OWEN, JACK R
39E W 174075		ST		10/15/1942	SESENE	16	4S	57E	CR	UT	CORRAL CREEK, SOUTH FORK	OWEN, JACK R
39E W 174130		IR		11/15/1961	NWNESE	13	6S	57E	CR		CLEAR FORK	OWEN, JACK R
39E W 30139056		ST	6.00 GPM	05/30/1920	SWNESE	9	4S	59E	CR		GROUNDWATER	OWEN, JACK R
39E W 30139057		DM	6.00 GPM	11/30/1958	NESESE	25	4S	58E	CR		GROUNDWATER	OWEN, JACK R
39E W 30139058		DM	6.00 GPM	05/31/1920	SWNESE	9	4S	59E	CR		GROUNDWATER	OWEN, JACK R
39E W 30139059		ST	6.00 GPM	11/30/1958	NESESE	25	4S	58E	CR		GROUNDWATER	OWEN, JACK R
39E W 30139060		ST		05/23/1912	NESESE	25	4S	58E	CR		BOXELDER CREEK	OWEN, JACK R
39E W 30139061		ST		09/15/1917	SWNW	3	4S	59E	CR		BOXELDER CREEK	OWEN, JACK R

39E W 30204		ST		09/23/1962	NWSWSW	29	4S	57E	CR		MUSKRAT CREEK	OWEN, LYLE
39E W 30206		ST		07/31/1947	SWNENW	20	4S	57E	CR	UT	MUSKRAT CREEK	OWEN, LYLE
39E W 30207		ST		06/23/1949	SENESE	30	4S	57E	CR	UT	MUSKRAT CREEK	OWEN, LYLE
39E W 30208		ST		10/22/1949	SENESE	20	4S	57E	CR	UT	MUSKRAT CREEK	OWEN, LYLE
39E W 30209		ST		05/20/1957	NENENW	33	4S	57E	CR	UT	MUSKRAT CREEK	OWEN, LYLE
39E W 30211		ST		05/21/1957	NENWSW	34	4S	57E	CR	UT	MUSKRAT CREEK	OWEN, LYLE
39E W 30212		ST		09/21/1970	SWNESW	30	4S	57E	CR		MUSKRAT CREEK	OWEN, LYLE
39E W 30213		ST		08/25/1961	SWNESW	30	4S	57E	CR &		MUSKRAT CREEK	OWEN, LYLE
39E W 121797		ST	10.00 GPM	12/15/1947	NENESW	27	5S	57E	CR		GROUNDWATER	OWEN, LYLE

DEPARTMENT OF NATURAL RESOURCES AND CONSERVATION

BOXELDER CREEK

BASIN 39E

INDEX OF CLAIMS BY OWNER, BY WATER RIGHT ID

TRIB Values: MP= Manmade Pit, NP=Natural Pit, SD=Secondary Diversion, SI=Subirrigation, SP=Spring, WS=Waste & Seepage, UT=Unnamed Tributary;

POD Indicator: &=Only First POD Listed

WATER RIGHT ID Values: (D, U, W, X) = Adjudication, (C, K, P, Q, R) = New Appropriations, (M) = Water Reservations

WATER RIGHT ID	LATE CLAIM	USE	FLOW RATE	ENFORCEABLE PRIORITY DATE	POINT OF DIVERSION					TRIB	SOURCE NAME	OWNER NAME
					QTR	SEC	TWP	RGE	CN			
39E W 121799		ST	10.00 GPM	06/01/1961	SENWNW	26	5S	57E	CR		GROUNDWATER	OWEN, LYLE
39E W 121800		ST	10.00 GPM	06/01/1930	SWNESW	27	5S	57E	CR		GROUNDWATER	OWEN, LYLE
39E W 121810		ST		10/15/1927	SESESE	26	5S	57E	CR	UT	DEEP CREEK	OWEN, LYLE
39E W 121811		ST		10/15/1927	SESESW	26	5S	57E	CR	UT	DEEP CREEK	OWEN, LYLE
39E W 121815		ST		08/15/1944	NWSWSE	27	5S	57E	CR	UT	BOXELDER CREEK	OWEN, LYLE
39E W 121816		ST		10/15/1927	NESESW	27	5S	57E	CR	UT	BOXELDER CREEK	OWEN, LYLE
39E W 121817		ST		10/15/1927	SWNESW	27	5S	57E	CR	MP	BOXELDER CREEK	OWEN, LYLE
39E W 121818		ST		07/03/1909	SWSESE	22	5S	57E	CR	UT	BOXELDER CREEK	OWEN, LYLE
39E W 121819		ST		07/03/1909	SENENE	28	5S	57E	CR		ALDRICH DRAW	OWEN, LYLE
39E W 121820		ST		10/15/1942	SWSWNW	28	5S	57E	CR	UT	ALDRICH DRAW	OWEN, LYLE
39E W 121821		ST		10/15/1954	SWSWNW	22	5S	57E	CR	UT	BOXELDER CREEK	OWEN, LYLE
39E W 121822		ST		10/15/1947	NESESE	4	5S	57E	CR	UT	MUSKRAT CREEK	OWEN, LYLE
39E W 121823		ST		10/15/1945	NENESW	4	5S	57E	CR	UT	MUSKRAT CREEK	OWEN, LYLE
39E W 121825		ST		10/15/1963	SWNWNW	4	5S	57E	CR	UT	MUSKRAT CREEK	OWEN, LYLE
39E W 121826		ST		12/15/1961	SWSESW	7	5S	57E	CR		WHITETAIL CREEK, MIDDLE FORK	OWEN, LYLE
39E W 121827		ST		10/15/1909	SWNWNW	7	5S	57E	CR	UT	WHITETAIL CREEK, MIDDLE FORK	OWEN, LYLE
39E W 121828		ST		10/15/1949	NW	6	5S	57E	CR	UT	WHITETAIL CREEK, NORTH FORK	OWEN, LYLE
39E W 121829		IR		07/03/1909	E2E2SE	28	5S	57E	CR &		BOXELDER CREEK	OWEN, LYLE
39E W 121831		IR		08/15/1944	NESESE	26	5S	57E	CR &		DEEP CREEK	OWEN, LYLE
39E W 121833		IR		07/03/1909	NENWNE	27	5S	57E	CR &	UT	BOXELDER CREEK	OWEN, LYLE
39E W 121834		IR		07/03/1909	SENENE	28	5S	57E	CR		ALDRICH DRAW	OWEN, LYLE
39E W 121814		ST		10/15/1945	SWNENW	34	5S	57E	CR	UT	BOXELDER CREEK	OWEN, LYLE C
39E P 3509		ST		09/04/1974	S2SESW	22	5S	58E	CR	UT	TRAIL CREEK	OWEN, ROSINA L
39E P 3510		ST		09/04/1974	NENESE	20	5S	58E	CR	UT	TRAIL CREEK	OWEN, ROSINA L
39E P 3511		ST		09/04/1974	NWSWNE	23	5S	58E	CR	UT	TRAIL CREEK	OWEN, ROSINA L
39E W 30205		ST		06/19/1949	NESWSW	21	4S	57E	CR	UT	MUSKRAT CREEK	OWEN, ROSINA L

DEPARTMENT OF NATURAL RESOURCES AND CONSERVATION

BOXELDER CREEK

BASIN 39E

INDEX OF CLAIMS BY OWNER, BY WATER RIGHT ID

TRIB Values: MP= Manmade Pit, NP=Natural Pit, SD=Secondary Diversion, SI=Subirrigation, SP=Spring, WS=Waste & Seepage, UT=Unnamed Tributary;

POD Indicator: &=Only First POD Listed

WATER RIGHT ID Values: (D, U, W, X) = Adjudication, (C, K, P, Q, R) = New Appropriations, (M) = Water Reservations

WATER RIGHT ID	LATE CLAIM	USE	FLOW RATE	ENFORCEABLE PRIORITY DATE	POINT OF DIVERSION					TRIB	SOURCE NAME	OWNER NAME
					QTR	SEC	TWP	RGE	CN			
39E W 30210		ST		10/19/1965	NWNWSW	16	4S	57E	CR	UT	CORRAL CREEK, SOUTH FORK	OWEN, ROSINA L
39E W 30214		IR		05/21/1957	NENENW	28	4S	57E	CR	UT	MUSKRAT CREEK	OWEN, ROSINA L
39E W 33193		ST		12/31/1943	NWNESW	17	6S	59E	CR	UT	EAST L O CREEK	OWEN, ROSINA L
39E W 33194		ST		12/31/1943	SENWSW	20	6S	59E	CR	UT	EAST L O CREEK	OWEN, ROSINA L
39E W 120703		ST		10/15/1961	SWSESW	23	5S	58E	CR	UT	TRAIL CREEK	OWEN, ROSINA L
39E W 121798		ST		07/15/1940	SWNWNE	29	5S	58E	CR	UT	L O CREEK	OWEN, ROSINA L
39E W 121801		ST		10/15/1940	NENWSW	26	5S	58E	CR	UT	TRAIL CREEK	OWEN, ROSINA L
39E W 121802		ST		10/15/1960	NWNENE	23	5S	58E	CR	UT	TRAIL CREEK	OWEN, ROSINA L
39E W 121803		ST	10.00 GPM	07/15/1961	NWNWNE	22	5S	58E	CR		GROUNDWATER	OWEN, ROSINA L
39E W 121804		ST		10/15/1954	NWSWNE	28	5S	58E	CR	UT	TRAIL CREEK	OWEN, ROSINA L
39E W 121805		ST	10.00 GPM	06/01/1957	NESENE	21	5S	58E	CR		GROUNDWATER	OWEN, ROSINA L
39E W 121806		ST		08/15/1957	SWSENE	21	5S	58E	CR	UT	TRAIL CREEK	OWEN, ROSINA L
39E W 121807		ST		10/15/1935	NENESE	20	5S	58E	CR	UT	TRAIL CREEK	OWEN, ROSINA L
39E W 121808		ST	10.00 GPM	06/01/1961	SESWSW	20	5S	58E	CR		GROUNDWATER	OWEN, ROSINA L
39E W 121809		ST		07/15/1947	NWSWSE	17	5S	58E	CR	UT	BOXELDER CREEK	OWEN, ROSINA L
39E W 121812		ST		10/15/1919	SESESW	34	5S	57E	CR	MP	CLEAR FORK	OWEN, ROSINA L
39E W 121813		ST		10/15/1919	NESESW	34	5S	57E	CR	MP	CLEAR FORK	OWEN, ROSINA L
39E W 121830		IR		04/24/1909	NESESE	21	5S	58E	CR		TRAIL CREEK	OWEN, ROSINA L
39E W 121832		IR		10/11/1909	SW	31	5.5S	58E	CR &		CLEAR FORK	OWEN, ROSINA L
39E W 174071		ST		10/15/1942	SESESE	10	4S	57E	CR	UT	CORRAL CREEK, SOUTH FORK	OWEN, ROSINA L
39E W 174072		ST		10/15/1942	NESENE	15	4S	57E	CR	UT	CORRAL CREEK, SOUTH FORK	OWEN, ROSINA L
39E W 174073		ST		10/15/1942	NENWSE	4	4S	57E	CR	UT	CORRAL CREEK, SOUTH FORK	OWEN, ROSINA L
39E W 174075		ST		10/15/1942	SESENE	16	4S	57E	CR	UT	CORRAL CREEK, SOUTH FORK	OWEN, ROSINA L
39E W 174130		IR		11/15/1961	NWNENE	13	6S	57E	CR		CLEAR FORK	OWEN, ROSINA L
39E W 31526		ST		12/31/1957	NESWSE	33	3S	59E	CR	UT	BOXELDER CREEK	OWENS, JACK R
39E W 31527		ST		12/31/1910	NENESE	32	3S	59E	CR	UT	MCCARTY CREEK	OWENS, JACK R

DEPARTMENT OF NATURAL RESOURCES AND CONSERVATION

BOXELDER CREEK

BASIN 39E

INDEX OF CLAIMS BY OWNER, BY WATER RIGHT ID

TRIB Values: MP= Manmade Pit, NP=Natural Pit, SD=Secondary Diversion, SI=Subirrigation, SP=Spring, WS=Waste & Seepage, UT=Unnamed Tributary;

POD Indicator: &=Only First POD Listed

WATER RIGHT ID Values: (D, U, W, X) = Adjudication, (C, K, P, Q, R) = New Appropriations, (M) = Water Reservations

WATER RIGHT ID	LATE CLAIM	USE	FLOW RATE	ENFORCEABLE PRIORITY DATE	POINT OF DIVERSION					TRIB	SOURCE NAME	OWNER NAME
					QTR	SEC	TWP	RGE	CN			
39E W 31528		ST		05/11/1910	SESWSE	4	4S	59E	CR	UT	BOXELDER CREEK	OWENS, JACK R
39E W 31529		IR		03/22/1910	NW	4	4S	59E	CR		MCCARTY CREEK	OWENS, JACK R
39E P 36247		IR	1,000.00 GPM	09/04/1981	N2NENE	9	4S	59E	CR &		BOXELDER CREEK	OWENS, JACK R

39E W 127981		ST		12/31/1900	SWSESE	25	3N	60E	FA	SP	COAL BANK CREEK, SOUTH FORK	OWENS, PAMELA A
39E W 174847		ST		12/31/1945	NWNWSE	25	3N	60E	FA	SP	COAL BANK CREEK, SOUTH FORK	OWENS, PAMELA A
39E W 174848		ST		12/31/1930	NWNWSE	25	3N	60E	FA	SP	COAL BANK CREEK, SOUTH FORK	OWENS, PAMELA A

39E W 127980		ST		02/01/1943	NENWNW	12	2N	60E	CR	SP	FLASTED CREEK	OWENS, PAMELA L
39E W 175390		ST		12/31/1900	SWSWSE	23	2N	60E	CR	SP	HORSE CREEK	OWENS, PAMELA L
39E W 175391		ST		12/31/1911	NWSENE	3	2N	60E	CR	SP	FLASTED CREEK	OWENS, PAMELA L
39E W 175392		ST		12/31/1955	SESWNW	9	2N	60E	CR	UT	HORSE CREEK	OWENS, PAMELA L
39E W 175393		ST		08/05/1913	SWNENW	23	2N	60E	CR	UT	HORSE CREEK	OWENS, PAMELA L
39E W 175394		ST		12/27/1960	NENWNW	12	2N	60E	CR	SP	FLASTED CREEK	OWENS, PAMELA L
39E W 175395		ST	10.00 GPM	06/22/1961	NWNWSE	3	2N	60E	CR		GROUNDWATER	OWENS, PAMELA L
39E W 175396		ST		12/31/1910	SWSESE	17	2N	60E	CR	SP	HORSE CREEK	OWENS, PAMELA L
39E W 175397		ST		10/19/1936	SESWNW	13	2N	60E	CR		FLASTED CREEK	OWENS, PAMELA L
39E W 175398		ST		08/01/1950	SENESE	15	2N	60E	CR	UT	HORSE CREEK	OWENS, PAMELA L
39E W 175400		ST		12/31/1940	SESWSW	3	2N	60E	CR	UT	HORSE CREEK	OWENS, PAMELA L
39E W 175401		IR		08/01/1950	S2NESE	15	2N	60E	CR	UT	HORSE CREEK	OWENS, PAMELA L
39E W 175402		IR		10/19/1936	SESWNW	13	2N	60E	CR		FLASTED CREEK	OWENS, PAMELA L
39E W 175403		DM	10.00 GPM	06/22/1961	NWNWSE	3	2N	60E	CR		GROUNDWATER	OWENS, PAMELA L
39E C 30047372		ST	35.00 GPM	10/05/2009	SWNE	20	2N	61E	CR		GROUNDWATER	OWENS, PAMELA L
39E P 30069435		ST		04/29/2014	NESESE	25	2N	60E	CR	UT	HORSE CREEK	OWENS, PAMELA L
39E P 30069436		ST		04/29/2014	NWSESW	30	2N	61E	CR	UT	HORSE CREEK	OWENS, PAMELA L
39E P 30069437		ST		04/29/2014	NWSWSW	29	2N	61E	CR	UT	HORSE CREEK	OWENS, PAMELA L
39E P 30069438		ST		04/29/2014	S2NE	29	2N	61E	CR	UT	HORSE CREEK	OWENS, PAMELA L
39E P 30069439		ST		04/29/2014	SWSESW	20	2N	61E	CR	UT	HORSE CREEK	OWENS, PAMELA L
39E P 30069440		ST		04/29/2014	SWNESW	20	2N	61E	CR	UT	HORSE CREEK	OWENS, PAMELA L

DEPARTMENT OF NATURAL RESOURCES AND CONSERVATION

BOXELDER CREEK

BASIN 39E

INDEX OF CLAIMS BY OWNER, BY WATER RIGHT ID

TRIB Values: MP= Manmade Pit, NP=Natural Pit, SD=Secondary Diversion, SI=Subirrigation, SP=Spring, WS=Waste & Seepage, UT=Unnamed Tributary;

POD Indicator: &=Only First POD Listed

WATER RIGHT ID Values: (D, U, W, X) = Adjudication, (C, K, P, Q, R) = New Appropriations, (M) = Water Reservations

WATER RIGHT ID	LATE CLAIM	USE	FLOW RATE	ENFORCEABLE PRIORITY DATE	POINT OF DIVERSION					TRIB	SOURCE NAME	OWNER NAME
					QTR	SEC	TWP	RGE	CN			
39E P 30069441		ST		04/29/2014	SESESW	29	2N	61E	CR	UT	HORSE CREEK	OWENS, PAMELA L
39E P 30069445		ST		04/29/2014	NESWNE	19	2N	61E	CR	UT	HORSE CREEK	OWENS, PAMELA L
39E P 30069446		ST		04/29/2014	NWSESE	24	2N	60E	CR	UT	HORSE CREEK	OWENS, PAMELA L
39E W 30070596		ST		06/01/1970	NENE	25	2N	60E	CR &		HORSE CREEK	OWENS, PAMELA L
39E W 30070599		ST		06/01/1970	NW	19	2N	61E	CR &		FLASTED CREEK	OWENS, PAMELA L
39E W 30070603		ST	15.00 GPM	04/30/1930	SESENW	29	2N	61E	CR		GROUNDWATER	OWENS, PAMELA L
39E W 31526		ST		12/31/1957	NESWSE	33	3S	59E	CR	UT	BOXELDER CREEK	OWENS, ROSINA L
39E W 31527		ST		12/31/1910	NENESE	32	3S	59E	CR	UT	MCCARTY CREEK	OWENS, ROSINA L
39E W 31528		ST		05/11/1910	SESWSE	4	4S	59E	CR	UT	BOXELDER CREEK	OWENS, ROSINA L
39E W 31529		IR		03/22/1910	NW	4	4S	59E	CR		MCCARTY CREEK	OWENS, ROSINA L
39E P 36247		IR	1,000.00 GPM	09/04/1981	N2NENE	9	4S	59E	CR &		BOXELDER CREEK	OWENS, ROSINA L
39E W 127980		ST		02/01/1943	NENWNW	12	2N	60E	CR	SP	FLASTED CREEK	OWENS, THOMAS L
39E W 127981		ST		12/31/1900	SWSESE	25	3N	60E	FA	SP	COAL BANK CREEK, SOUTH FORK	OWENS, THOMAS L
39E W 174847		ST		12/31/1945	NWNWSE	25	3N	60E	FA	SP	COAL BANK CREEK, SOUTH FORK	OWENS, THOMAS L
39E W 174848		ST		12/31/1930	NWNWSE	25	3N	60E	FA	SP	COAL BANK CREEK, SOUTH FORK	OWENS, THOMAS L
39E W 175390		ST		12/31/1900	SWSWSE	23	2N	60E	CR	SP	HORSE CREEK	OWENS, THOMAS L
39E W 175391		ST		12/31/1911	NWSENE	3	2N	60E	CR	SP	FLASTED CREEK	OWENS, THOMAS L
39E W 175392		ST		12/31/1955	SESWNW	9	2N	60E	CR	UT	HORSE CREEK	OWENS, THOMAS L
39E W 175393		ST		08/05/1913	SWNENW	23	2N	60E	CR	UT	HORSE CREEK	OWENS, THOMAS L
39E W 175394		ST		12/27/1960	NENWNW	12	2N	60E	CR	SP	FLASTED CREEK	OWENS, THOMAS L
39E W 175395		ST	10.00 GPM	06/22/1961	NWNWSE	3	2N	60E	CR		GROUNDWATER	OWENS, THOMAS L
39E W 175396		ST		12/31/1910	SWSESE	17	2N	60E	CR	SP	HORSE CREEK	OWENS, THOMAS L
39E W 175397		ST		10/19/1936	SESWNW	13	2N	60E	CR		FLASTED CREEK	OWENS, THOMAS L
39E W 175398		ST		08/01/1950	SENESE	15	2N	60E	CR	UT	HORSE CREEK	OWENS, THOMAS L
39E W 175400		ST		12/31/1940	SESWSW	3	2N	60E	CR	UT	HORSE CREEK	OWENS, THOMAS L
39E W 175401		IR		08/01/1950	S2NESE	15	2N	60E	CR	UT	HORSE CREEK	OWENS, THOMAS L
39E W 175402		IR		10/19/1936	SESWNW	13	2N	60E	CR		FLASTED CREEK	OWENS, THOMAS L

DEPARTMENT OF NATURAL RESOURCES AND CONSERVATION

BOXELDER CREEK

BASIN 39E

INDEX OF CLAIMS BY OWNER, BY WATER RIGHT ID

TRIB Values: MP= Manmade Pit, NP=Natural Pit, SD=Secondary Diversion, SI=Subirrigation, SP=Spring, WS=Waste & Seepage, UT=Unnamed Tributary;

POD Indicator: &=Only First POD Listed

WATER RIGHT ID Values: (D, U, W, X) = Adjudication, (C, K, P, Q, R) = New Appropriations, (M) = Water Reservations

WATER RIGHT ID	LATE CLAIM	USE	FLOW RATE	ENFORCEABLE PRIORITY DATE	POINT OF DIVERSION					TRIB	SOURCE NAME	OWNER NAME
					QTR	SEC	TWP	RGE	CN			
39E W 175403		DM	10.00 GPM	06/22/1961	NWNWSE	3	2N	60E	CR		GROUNDWATER	OWENS, THOMAS L
39E C 30047372		ST	35.00 GPM	10/05/2009	SWNE	20	2N	61E	CR		GROUNDWATER	OWENS, THOMAS L
39E P 30069435		ST		04/29/2014	NESESE	25	2N	60E	CR	UT	HORSE CREEK	OWENS, THOMAS L
39E P 30069436		ST		04/29/2014	NWSESW	30	2N	61E	CR	UT	HORSE CREEK	OWENS, THOMAS L
39E P 30069437		ST		04/29/2014	NWSWSW	29	2N	61E	CR	UT	HORSE CREEK	OWENS, THOMAS L
39E P 30069438		ST		04/29/2014	S2NE	29	2N	61E	CR	UT	HORSE CREEK	OWENS, THOMAS L
39E P 30069439		ST		04/29/2014	SWSESW	20	2N	61E	CR	UT	HORSE CREEK	OWENS, THOMAS L
39E P 30069440		ST		04/29/2014	SWNESW	20	2N	61E	CR	UT	HORSE CREEK	OWENS, THOMAS L
39E P 30069441		ST		04/29/2014	SESESW	29	2N	61E	CR	UT	HORSE CREEK	OWENS, THOMAS L
39E P 30069445		ST		04/29/2014	NESWNE	19	2N	61E	CR	UT	HORSE CREEK	OWENS, THOMAS L
39E P 30069446		ST		04/29/2014	NWSESE	24	2N	60E	CR	UT	HORSE CREEK	OWENS, THOMAS L
39E W 30070596		ST		06/01/1970	NENE	25	2N	60E	CR &		HORSE CREEK	OWENS, THOMAS L
39E W 30070599		ST		06/01/1970	NW	19	2N	61E	CR &		FLASTED CREEK	OWENS, THOMAS L
39E W 30070603		ST	15.00 GPM	04/30/1930	SESENW	29	2N	61E	CR		GROUNDWATER	OWENS, THOMAS L

39E C 43816		ST	17.00 GPM	03/03/1982	NWNESE	32	3S	62E	CR		GROUNDWATER	PADDEN, BRYCE H
39E C 43816		DM	17.00 GPM	03/03/1982	NWNESE	32	3S	62E	CR		GROUNDWATER	PADDEN, BRYCE H

39E C 43816		ST	17.00 GPM	03/03/1982	NWNESE	32	3S	62E	CR		GROUNDWATER	PADDEN, DAWN R
39E C 43816		DM	17.00 GPM	03/03/1982	NWNESE	32	3S	62E	CR		GROUNDWATER	PADDEN, DAWN R

39E W 174706		ST		02/09/1948	NENWNE	10	1S	57E	CR	UT	FRESH WATER DRAW	PARKS GELBRIEH RANCH LP

39E W 41419		ST		08/20/1946	NESWNE	32	2S	60E	CR	UT	SAND CREEK	PEABODY FAMILY PARTNERSHIP
39E W 41420		ST		09/10/1928	SESENW	33	2S	60E	CR	UT	SAND CREEK	PEABODY FAMILY PARTNERSHIP
39E W 41421		ST	3.00 GPM	06/15/1958	SESENE	28	2S	60E	CR		GROUNDWATER	PEABODY FAMILY PARTNERSHIP
39E W 45872		ST		06/30/1963	NWSENW	33	2S	60E	CR	UT	SAND CREEK	PEABODY FAMILY PARTNERSHIP

39E C 30013119		ST		11/15/2004	NENE	28	2S	60E	CR		GROUNDWATER	PEABODY LIMITED PARTNERSHIP

39E W 11910		ST	10.00 GPM	08/31/1956	SESWNW	18	1S	58E	CR		GROUNDWATER	PEABODY, BARBARA H
39E W 35449		ST		09/19/1968	NESWNE	30	1S	58E	CR	UT	BUFFALO CREEK	PEABODY, BARBARA H
39E C 39300		ST	5.00 GPM	10/08/1981	NWNWSW	5	1S	58E	CR		GROUNDWATER	PEABODY, BARBARA H

DEPARTMENT OF NATURAL RESOURCES AND CONSERVATION

BOXELDER CREEK

BASIN 39E

INDEX OF CLAIMS BY OWNER, BY WATER RIGHT ID

TRIB Values: MP= Manmade Pit, NP=Natural Pit, SD=Secondary Diversion, SI=Subirrigation, SP=Spring, WS=Waste & Seepage, UT=Unnamed Tributary;

POD Indicator: &=Only First POD Listed

WATER RIGHT ID Values: (D, U, W, X) = Adjudication, (C, K, P, Q, R) = New Appropriations, (M) = Water Reservations

WATER RIGHT ID	LATE CLAIM	USE	FLOW RATE	ENFORCEABLE PRIORITY DATE	POINT OF DIVERSION					TRIB	SOURCE NAME	OWNER NAME
					QTR	SEC	TWP	RGE	CN			
39E C 39300		LG	5.00 GPM	10/08/1981	NWNWSW	5	1S	58E	CR		GROUNDWATER	PEABODY, BARBARA H
39E C 39300		DM	5.00 GPM	10/08/1981	NWNWSW	5	1S	58E	CR		GROUNDWATER	PEABODY, BARBARA H
39E C 39301		ST	10.00 GPM	10/08/1981	SWNESW	6	1S	58E	CR		GROUNDWATER	PEABODY, BARBARA H
39E C 80569		ST	10.00 GPM	01/23/1992	SESESE	6	1S	58E	CR		GROUNDWATER	PEABODY, BARBARA H
39E C 85490		ST	12.00 GPM	05/24/1993	NESESW	6	1S	58E	CR		GROUNDWATER	PEABODY, BARBARA H
39E W 174707		ST		09/12/1957	SWNWSE	27	1S	58E	CR		FRESH WATER DRAW	PEABODY, BARBARA H
39E W 174708		ST		03/28/1950	SWNESW	28	1S	58E	CR	UT	BUFFALO CREEK	PEABODY, BARBARA H
39E W 174709		IR	20.00 CFS	03/28/1950	SWNESW	28	1S	58E	CR &	UT	BUFFALO CREEK	PEABODY, BARBARA H
39E W 174710		IR		09/12/1957	SWNWSE	27	1S	58E	CR		FRESH WATER DRAW	PEABODY, BARBARA H

39E W 11910		ST	10.00 GPM	08/31/1956	SESWNW	18	1S	58E	CR		GROUNDWATER	PEABODY, SHANE
39E W 35449		ST		09/19/1968	NESWNE	30	1S	58E	CR	UT	BUFFALO CREEK	PEABODY, SHANE
39E C 39300		ST	5.00 GPM	10/08/1981	NWNWSW	5	1S	58E	CR		GROUNDWATER	PEABODY, SHANE
39E C 39300		LG	5.00 GPM	10/08/1981	NWNWSW	5	1S	58E	CR		GROUNDWATER	PEABODY, SHANE
39E C 39300		DM	5.00 GPM	10/08/1981	NWNWSW	5	1S	58E	CR		GROUNDWATER	PEABODY, SHANE
39E C 39301		ST	10.00 GPM	10/08/1981	SWNESW	6	1S	58E	CR		GROUNDWATER	PEABODY, SHANE
39E C 80569		ST	10.00 GPM	01/23/1992	SESESE	6	1S	58E	CR		GROUNDWATER	PEABODY, SHANE
39E C 85490		ST	12.00 GPM	05/24/1993	NESESW	6	1S	58E	CR		GROUNDWATER	PEABODY, SHANE
39E W 174707		ST		09/12/1957	SWNWSE	27	1S	58E	CR		FRESH WATER DRAW	PEABODY, SHANE
39E W 174708		ST		03/28/1950	SWNESW	28	1S	58E	CR	UT	BUFFALO CREEK	PEABODY, SHANE
39E W 174709		IR	20.00 CFS	03/28/1950	SWNESW	28	1S	58E	CR &	UT	BUFFALO CREEK	PEABODY, SHANE
39E W 174710		IR		09/12/1957	SWNWSE	27	1S	58E	CR		FRESH WATER DRAW	PEABODY, SHANE

39E C 30004577		IR	10.00 GPM	12/04/2002	NWNWNW	6	3S	59E	CR		GROUNDWATER	PHEBUS, DRURY G
39E C 30004577		ST	10.00 GPM	12/04/2002	NWNWNW	6	3S	59E	CR		GROUNDWATER	PHEBUS, DRURY G
39E C 30004577		DM	10.00 GPM	12/04/2002	NWNWNW	6	3S	59E	CR		GROUNDWATER	PHEBUS, DRURY G

39E C 42299		ST	10.00 GPM	12/24/1981	SWNESE	12	6S	56E	CR		GROUNDWATER	PHILLIPPI, LESTER G
39E C 79208		ST	4.00 GPM	10/18/1991	SWSWNWSE	2	7S	56E	CR		GROUNDWATER	PHILLIPPI, LESTER G
39E W 120701		ST	10.00 GPM	12/29/1981	SWNESE	12	6S	56E	CR		GROUNDWATER	PHILLIPPI, LESTER G
39E W 120702		DM	10.00 GPM	06/01/1905	NWSESW	13	6S	56E	CR		GROUNDWATER	PHILLIPPI, LESTER G

DEPARTMENT OF NATURAL RESOURCES AND CONSERVATION

BOXELDER CREEK

BASIN 39E

INDEX OF CLAIMS BY OWNER, BY WATER RIGHT ID

TRIB Values: MP= Manmade Pit, NP=Natural Pit, SD=Secondary Diversion, SI=Subirrigation, SP=Spring, WS=Waste & Seepage, UT=Unnamed Tributary;

POD Indicator: &=Only First POD Listed

WATER RIGHT ID Values: (D, U, W, X) = Adjudication, (C, K, P, Q, R) = New Appropriations, (M) = Water Reservations

WATER RIGHT ID	LATE CLAIM	USE	FLOW RATE	ENFORCEABLE PRIORITY DATE	POINT OF DIVERSION					TRIB	SOURCE NAME	OWNER NAME
					QTR	SEC	TWP	RGE	CN			
39E W 121692		ST		01/22/1905	W2SWSE	11	6S	56E	CR		SODA CREEK	PHILLIPPI, LESTER G
39E W 121693		ST		10/15/1947	SENESE	12	6S	56E	CR &		SODA CREEK	PHILLIPPI, LESTER G
39E W 121694		ST		10/15/1937	SWSWNE	13	6S	56E	CR	UT	BOXELDER CREEK	PHILLIPPI, LESTER G
39E W 121695		ST		10/15/1905	NESWSW	13	6S	56E	CR	UT	BOXELDER CREEK	PHILLIPPI, LESTER G
39E W 121696		ST		10/15/1938	NESESE	13	6S	56E	CR	UT	BOXELDER CREEK	PHILLIPPI, LESTER G
39E W 121697		ST		10/15/1937	SESESE	13	6S	56E	CR	UT	BOXELDER CREEK	PHILLIPPI, LESTER G
39E W 121698		ST		10/15/1938	SWNWNW	24	6S	56E	CR	UT	BOXELDER CREEK	PHILLIPPI, LESTER G
39E W 121699		ST		10/15/1970	SENESE	24	6S	56E	CR	UT	BOXELDER CREEK	PHILLIPPI, LESTER G
39E W 121700		ST		06/01/1944	SENESE	24	6S	56E	CR	UT	BOXELDER CREEK	PHILLIPPI, LESTER G
39E W 121701		ST		10/15/1935	NESWSW	24	6S	56E	CR	UT	BOXELDER CREEK	PHILLIPPI, LESTER G
39E W 121702		ST		10/15/1965	NWNENE	26	6S	56E	CR	UT	BOXELDER CREEK	PHILLIPPI, LESTER G
39E W 121703		ST		10/15/1937	SWNWNW	25	6S	56E	CR	UT	BOXELDER CREEK	PHILLIPPI, LESTER G
39E W 121704		ST		10/15/1940	SENESE	26	6S	56E	CR	UT	BOXELDER CREEK	PHILLIPPI, LESTER G
39E W 121705		ST		10/15/1972	SESESE	26	6S	56E	CR	MP	BOXELDER CREEK	PHILLIPPI, LESTER G
39E W 121706		ST		06/01/1973	NENSW	1	7S	56E	CR	UT	STEEP CREEK	PHILLIPPI, LESTER G
39E W 121707		ST		10/15/1938	SWSESE	1	7S	56E	CR	UT	STEEP CREEK	PHILLIPPI, LESTER G
39E W 121708		ST		10/15/1932	NWSESE	1	7S	56E	CR	UT	STEEP CREEK	PHILLIPPI, LESTER G
39E W 121709		ST		10/15/1935	NWSESE	1	7S	56E	CR	UT	STEEP CREEK	PHILLIPPI, LESTER G
39E W 121710		ST		06/01/1973	SWNESE	1	7S	56E	CR	UT	STEEP CREEK	PHILLIPPI, LESTER G
39E W 121711		ST		10/15/1939	SW	6	7S	57E	CR	UT	STEEP CREEK	PHILLIPPI, LESTER G
39E W 121712		ST		10/15/1940	NW	6	7S	57E	CR		STEEP CREEK	PHILLIPPI, LESTER G
39E W 121713		ST		10/15/1941	NWSESE	31	6S	57E	CR	UT	STEEP CREEK	PHILLIPPI, LESTER G
39E W 121714		ST		10/15/1942	NENWSE	25	6S	56E	CR	UT	STEEP CREEK	PHILLIPPI, LESTER G
39E W 121715		ST		06/01/1944	NENENW	25	6S	56E	CR		STEEP CREEK	PHILLIPPI, LESTER G
39E W 121716		ST		10/15/1942	SWSESE	24	6S	56E	CR &		STEEP CREEK	PHILLIPPI, LESTER G
39E W 121717		ST		10/15/1940	SWSESE	19	6S	57E	CR	UT	PARK CREEK	PHILLIPPI, LESTER G
39E W 121718		ST		06/01/1932	NESWSE	2	7S	56E	CR	SP	GROAT CREEK, EAST FORK	PHILLIPPI, LESTER G
39E W 121719		ST	10.00 GPM	08/15/1935	SENESE	26	6S	56E	CR		GROUNDWATER	PHILLIPPI, LESTER G
39E W 121720		ST	10.00 GPM	06/01/1930	SWSWSW	13	6S	56E	CR		GROUNDWATER	PHILLIPPI, LESTER G
39E W 121721		ST	10.00 GPM	06/01/1905	NWSESE	13	6S	56E	CR		GROUNDWATER	PHILLIPPI, LESTER G

DEPARTMENT OF NATURAL RESOURCES AND CONSERVATION

BOXELDER CREEK

BASIN 39E

INDEX OF CLAIMS BY OWNER, BY WATER RIGHT ID

TRIB Values: MP= Manmade Pit, NP=Natural Pit, SD=Secondary Diversion, SI=Subirrigation, SP=Spring, WS=Waste & Seepage, UT=Unnamed Tributary;

POD Indicator: &=Only First POD Listed

WATER RIGHT ID Values: (D, U, W, X) = Adjudication, (C, K, P, Q, R) = New Appropriations, (M) = Water Reservations

WATER RIGHT ID	LATE CLAIM	USE	FLOW RATE	ENFORCEABLE PRIORITY DATE	POINT OF DIVERSION					TRIB	SOURCE NAME	OWNER NAME
					QTR	SEC	TWP	RGE	CN			
39E W 121722		ST	10.00 GPM	07/01/1960	NESESW	12	6S	56E	CR		GROUNDWATER	PHILLIPPI, LESTER G
39E W 121723		ST		10/15/1935	SWNENE	1	7S	56E	CR	UT	STEEP CREEK	PHILLIPPI, LESTER G
39E W 121724		IR		01/22/1905	W2SWSE	11	6S	56E	CR		SODA CREEK	PHILLIPPI, LESTER G
39E W 121725		IR		10/15/1950	SENESE	12	6S	56E	CR &		SODA CREEK	PHILLIPPI, LESTER G
39E W 121726		IR		10/15/1947	SENESE	12	6S	56E	CR		SODA CREEK	PHILLIPPI, LESTER G
39E W 121727		IR		01/22/1905	E2SESW	12	6S	56E	CR &		BOXELDER CREEK	PHILLIPPI, LESTER G
39E W 121728		IR		06/01/1944	SENESE	25	6S	56E	CR		STEEP CREEK	PHILLIPPI, LESTER G
39E W 121729		IR		10/15/1965	NWNENE	26	6S	56E	CR	UT	BOXELDER CREEK	PHILLIPPI, LESTER G
39E W 121730		IR		10/15/1965	NESESE	23	6S	56E	CR	UT	BOXELDER CREEK	PHILLIPPI, LESTER G
39E W 121731		IR		10/15/1940	SWNESE	12	6S	56E	CR	UT	BOXELDER CREEK	PHILLIPPI, LESTER G
39E W 121732		DM	10.00 GPM	06/01/1930	SWSWSW	13	6S	56E	CR		GROUNDWATER	PHILLIPPI, LESTER G

39E C 42299		ST	10.00 GPM	12/24/1981	SWNESE	12	6S	56E	CR		GROUNDWATER	PHILLIPPI, MARGUERITE

39E W 120701		ST	10.00 GPM	12/29/1981	SWNESE	12	6S	56E	CR		GROUNDWATER	PHILLIPPI, RENETTA J
39E W 120702		DM	10.00 GPM	06/01/1905	NWSESE	13	6S	56E	CR		GROUNDWATER	PHILLIPPI, RENETTA J
39E W 121692		ST		01/22/1905	W2SWSE	11	6S	56E	CR		SODA CREEK	PHILLIPPI, RENETTA J
39E W 121693		ST		10/15/1947	SENESE	12	6S	56E	CR &		SODA CREEK	PHILLIPPI, RENETTA J
39E W 121694		ST		10/15/1937	SWSWNE	13	6S	56E	CR	UT	BOXELDER CREEK	PHILLIPPI, RENETTA J
39E W 121695		ST		10/15/1905	NESWSW	13	6S	56E	CR	UT	BOXELDER CREEK	PHILLIPPI, RENETTA J
39E W 121696		ST		10/15/1938	NESESE	13	6S	56E	CR	UT	BOXELDER CREEK	PHILLIPPI, RENETTA J
39E W 121697		ST		10/15/1937	SESESE	13	6S	56E	CR	UT	BOXELDER CREEK	PHILLIPPI, RENETTA J
39E W 121698		ST		10/15/1938	SWNWNW	24	6S	56E	CR	UT	BOXELDER CREEK	PHILLIPPI, RENETTA J
39E W 121699		ST		10/15/1970	SENESE	24	6S	56E	CR	UT	BOXELDER CREEK	PHILLIPPI, RENETTA J
39E W 121700		ST		06/01/1944	SENESE	24	6S	56E	CR	UT	BOXELDER CREEK	PHILLIPPI, RENETTA J
39E W 121701		ST		10/15/1935	NESWSW	24	6S	56E	CR	UT	BOXELDER CREEK	PHILLIPPI, RENETTA J
39E W 121702		ST		10/15/1965	NWNENE	26	6S	56E	CR	UT	BOXELDER CREEK	PHILLIPPI, RENETTA J
39E W 121703		ST		10/15/1937	SWNWNW	25	6S	56E	CR	UT	BOXELDER CREEK	PHILLIPPI, RENETTA J
39E W 121704		ST		10/15/1940	SENESE	26	6S	56E	CR	UT	BOXELDER CREEK	PHILLIPPI, RENETTA J
39E W 121705		ST		10/15/1972	SESWSE	26	6S	56E	CR	MP	BOXELDER CREEK	PHILLIPPI, RENETTA J
39E W 121706		ST		06/01/1973	NENWSW	1	7S	56E	CR	UT	STEEP CREEK	PHILLIPPI, RENETTA J

DEPARTMENT OF NATURAL RESOURCES AND CONSERVATION

BOXELDER CREEK

BASIN 39E

INDEX OF CLAIMS BY OWNER, BY WATER RIGHT ID

TRIB Values: MP= Manmade Pit, NP=Natural Pit, SD=Secondary Diversion, SI=Subirrigation, SP=Spring, WS=Waste & Seepage, UT=Unnamed Tributary;

POD Indicator: &=Only First POD Listed

WATER RIGHT ID Values: (D, U, W, X) = Adjudication, (C, K, P, Q, R) = New Appropriations, (M) = Water Reservations

WATER RIGHT ID	LATE CLAIM	USE	FLOW RATE	ENFORCEABLE PRIORITY DATE	POINT OF DIVERSION					TRIB	SOURCE NAME	OWNER NAME	
					QTR	SEC	TWP	RGE	CN				
39E W 121707		ST		10/15/1938	SWS	ENW	1	7S	56E	CR	UT	STEEP CREEK	PHILLIPPI, RENETTA J
39E W 121708		ST		10/15/1932	NW	SESW	1	7S	56E	CR	UT	STEEP CREEK	PHILLIPPI, RENETTA J
39E W 121709		ST		10/15/1935	NW	SESE	1	7S	56E	CR	UT	STEEP CREEK	PHILLIPPI, RENETTA J
39E W 121710		ST		06/01/1973	SW	NESE	1	7S	56E	CR	UT	STEEP CREEK	PHILLIPPI, RENETTA J
39E W 121711		ST		10/15/1939	SW		6	7S	57E	CR	UT	STEEP CREEK	PHILLIPPI, RENETTA J
39E W 121712		ST		10/15/1940	NW		6	7S	57E	CR		STEEP CREEK	PHILLIPPI, RENETTA J
39E W 121713		ST		10/15/1941	NW	SESW	31	6S	57E	CR	UT	STEEP CREEK	PHILLIPPI, RENETTA J
39E W 121714		ST		10/15/1942	N	ENWSE	25	6S	56E	CR	UT	STEEP CREEK	PHILLIPPI, RENETTA J
39E W 121715		ST		06/01/1944	N	ENENW	25	6S	56E	CR		STEEP CREEK	PHILLIPPI, RENETTA J
39E W 121716		ST		10/15/1942	SW	SESW	24	6S	56E	CR &		STEEP CREEK	PHILLIPPI, RENETTA J
39E W 121717		ST		10/15/1940	SW	SESW	19	6S	57E	CR	UT	PARK CREEK	PHILLIPPI, RENETTA J
39E W 121718		ST		06/01/1932	N	ESWSE	2	7S	56E	CR	SP	GROAT CREEK, EAST FORK	PHILLIPPI, RENETTA J
39E W 121719		ST	10.00 GPM	08/15/1935	S	ENENE	26	6S	56E	CR		GROUNDWATER	PHILLIPPI, RENETTA J
39E W 121720		ST	10.00 GPM	06/01/1930	SW	SWSW	13	6S	56E	CR		GROUNDWATER	PHILLIPPI, RENETTA J
39E W 121721		ST	10.00 GPM	06/01/1905	NW	SESW	13	6S	56E	CR		GROUNDWATER	PHILLIPPI, RENETTA J
39E W 121722		ST	10.00 GPM	07/01/1960	N	ESSEW	12	6S	56E	CR		GROUNDWATER	PHILLIPPI, RENETTA J
39E W 121723		ST		10/15/1935	SW	NENE	1	7S	56E	CR	UT	STEEP CREEK	PHILLIPPI, RENETTA J
39E W 121724		IR		01/22/1905	W2	SWSE	11	6S	56E	CR		SODA CREEK	PHILLIPPI, RENETTA J
39E W 121725		IR		10/15/1950	S	ENESW	12	6S	56E	CR &		SODA CREEK	PHILLIPPI, RENETTA J
39E W 121726		IR		10/15/1947	S	ENESW	12	6S	56E	CR		SODA CREEK	PHILLIPPI, RENETTA J
39E W 121727		IR		01/22/1905	E2	SESW	12	6S	56E	CR &		BOXELDER CREEK	PHILLIPPI, RENETTA J
39E W 121728		IR		06/01/1944	S	ENENW	25	6S	56E	CR		STEEP CREEK	PHILLIPPI, RENETTA J
39E W 121729		IR		10/15/1965	NW	NENE	26	6S	56E	CR	UT	BOXELDER CREEK	PHILLIPPI, RENETTA J
39E W 121730		IR		10/15/1965	N	ESESE	23	6S	56E	CR	UT	BOXELDER CREEK	PHILLIPPI, RENETTA J
39E W 121731		IR		10/15/1940	SW	NESE	12	6S	56E	CR	UT	BOXELDER CREEK	PHILLIPPI, RENETTA J
39E W 121732		DM	10.00 GPM	06/01/1930	SW	SWSW	13	6S	56E	CR		GROUNDWATER	PHILLIPPI, RENETTA J
39E W 33173		ST		12/31/1916	SW	NESW	19	1N	59E	CR	UT	HARMON CREEK	QUADE, BRIAN J
39E W 127920		ST		12/31/1947	N	ESENW	25	2S	56E	CR	UT	CABIN CREEK	RCO LAND & LIVESTOCK LLC
39E W 127921		ST		12/31/1944	S	ENENE	26	2S	56E	CR		CABIN CREEK	RCO LAND & LIVESTOCK LLC

DEPARTMENT OF NATURAL RESOURCES AND CONSERVATION

BOXELDER CREEK

BASIN 39E

INDEX OF CLAIMS BY OWNER, BY WATER RIGHT ID

TRIB Values: MP= Manmade Pit, NP=Natural Pit, SD=Secondary Diversion, SI=Subirrigation, SP=Spring, WS=Waste & Seepage, UT=Unnamed Tributary;

POD Indicator: &=Only First POD Listed

WATER RIGHT ID Values: (D, U, W, X) = Adjudication, (C, K, P, Q, R) = New Appropriations, (M) = Water Reservations

WATER RIGHT ID	LATE CLAIM	USE	FLOW RATE	ENFORCEABLE PRIORITY DATE	POINT OF DIVERSION					TRIB	SOURCE NAME	OWNER NAME
					QTR	SEC	TWP	RGE	CN			
39E W 127922		ST		07/31/1943	SENESE	23	2S	56E	CR		CABIN CREEK	RCO LAND & LIVESTOCK LLC
39E W 127923		ST		09/23/1941	NENESE	27	2S	56E	CR	UT	CABIN CREEK	RCO LAND & LIVESTOCK LLC
39E W 127924		ST		09/23/1941	NENESE	23	2S	56E	CR		CABIN CREEK	RCO LAND & LIVESTOCK LLC
39E W 30130825		ST		10/07/1930	NWNW	15	5S	57E	CR &		WHITETAIL CREEK, NORTH FORK	RICHARDS, CATHERINE L
39E W 30130826		ST		10/07/1930	N2NWSW	15	5S	57E	CR &		WHITETAIL CREEK	RICHARDS, CATHERINE L
39E P 30130827		ST		05/30/2019	NESESW	15	5S	57E	CR	UT	WHITETAIL CREEK	RICHARDS, CATHERINE L
39E W 174681		IR		11/14/1907	NWNW	18	5S	58E	CR	UT	BOXELDER CREEK	RICHARDS, DUANE B
39E W 174682		IR		12/31/1948	NESWNE	13	5S	57E	CR	UT	WHITETAIL CREEK	RICHARDS, DUANE B
39E W 174908		IR		09/28/1903	NWSWSW	18	5S	58E	CR		WHITETAIL CREEK	RICHARDS, DUANE B
39E W 30130967		ST		11/29/1921	S2SE	13	5S	57E	CR &		WHITETAIL CREEK	RICHARDS, DUANE B
39E W 30130970		ST		04/09/1908	SESESW	18	5S	58E	CR		L O CREEK	RICHARDS, DUANE B
39E W 30130972		ST	6.40 GPM	05/30/2019	SWNWSE	18	5S	58E	CR		GROUNDWATER	RICHARDS, DUANE B
39E W 30130973		ST		08/31/1918	SESW	18	5S	58E	CR &		BOXELDER CREEK	RICHARDS, DUANE B
39E W 30130974		DM	5.00 GPM	07/01/1961	NWSWSW	18	5S	58E	CR		GROUNDWATER	RICHARDS, DUANE B
39E W 30130976		ST	6.40 GPM	07/01/1961	NESWSW	18	5S	58E	CR		GROUNDWATER	RICHARDS, DUANE B
39E W 30130979		DM	5.00 GPM	07/01/1961	NWSWSW	18	5S	58E	CR		GROUNDWATER	RICHARDS, DUANE B
39E W 30130980		DM	5.00 GPM	05/30/2019	SENESE	18	5S	58E	CR		GROUNDWATER	RICHARDS, DUANE B
39E W 30130981		ST	6.40 GPM	05/30/2019	SENESE	18	5S	58E	CR		GROUNDWATER	RICHARDS, DUANE B
39E C 30130984		ST	6.50 GPM	05/30/2019	NWSWSW	18	5S	58E	CR		GROUNDWATER	RICHARDS, DUANE B
39E P 30130986		ST		05/30/2019	SWNWSE	18	5S	58E	CR	UT	BOXELDER CREEK	RICHARDS, DUANE B
39E P 30130987		ST		05/30/2019	NESENE	18	5S	58E	CR	UT	BOXELDER CREEK	RICHARDS, DUANE B
39E P 30130988		ST		05/30/2019	NESENE	18	5S	58E	CR	UT	BOXELDER CREEK	RICHARDS, DUANE B
39E W 30130825		ST		10/07/1930	NWNW	15	5S	57E	CR &		WHITETAIL CREEK, NORTH FORK	RICHARDS, JEREMY D
39E W 30130826		ST		10/07/1930	N2NWSW	15	5S	57E	CR &		WHITETAIL CREEK	RICHARDS, JEREMY D
39E P 30130827		ST		05/30/2019	NESESW	15	5S	57E	CR	UT	WHITETAIL CREEK	RICHARDS, JEREMY D
39E W 174681		IR		11/14/1907	NWNW	18	5S	58E	CR	UT	BOXELDER CREEK	RICHARDS, MELINDA S
39E W 174682		IR		12/31/1948	NESWNE	13	5S	57E	CR	UT	WHITETAIL CREEK	RICHARDS, MELINDA S

DEPARTMENT OF NATURAL RESOURCES AND CONSERVATION

BOXELDER CREEK

BASIN 39E

INDEX OF CLAIMS BY OWNER, BY WATER RIGHT ID

TRIB Values: MP= Manmade Pit, NP=Natural Pit, SD=Secondary Diversion, SI=Subirrigation, SP=Spring, WS=Waste & Seepage, UT=Unnamed Tributary;

POD Indicator: &=Only First POD Listed

WATER RIGHT ID Values: (D, U, W, X) = Adjudication, (C, K, P, Q, R) = New Appropriations, (M) = Water Reservations

WATER RIGHT ID	LATE CLAIM	USE	FLOW RATE	ENFORCEABLE PRIORITY DATE	POINT OF DIVERSION					TRIB	SOURCE NAME	OWNER NAME	
					QTR	SEC	TWP	RGE	CN				
39E W 174908		IR		09/28/1903		NWSWSW	18	5S	58E	CR		WHITETAIL CREEK	RICHARDS, MELINDA S
39E W 30130967		ST		11/29/1921		S2SE	13	5S	57E	CR &		WHITETAIL CREEK	RICHARDS, MELINDA S
39E W 30130970		ST		04/09/1908		SESESW	18	5S	58E	CR		L O CREEK	RICHARDS, MELINDA S
39E W 30130972		ST	6.40 GPM	05/30/2019		SWNWSE	18	5S	58E	CR		GROUNDWATER	RICHARDS, MELINDA S
39E W 30130973		ST		08/31/1918		SESW	18	5S	58E	CR &		BOXELDER CREEK	RICHARDS, MELINDA S
39E W 30130974		DM	5.00 GPM	07/01/1961		NWSWSW	18	5S	58E	CR		GROUNDWATER	RICHARDS, MELINDA S
39E W 30130976		ST	6.40 GPM	07/01/1961		NESWSW	18	5S	58E	CR		GROUNDWATER	RICHARDS, MELINDA S
39E W 30130979		DM	5.00 GPM	07/01/1961		NWSWSW	18	5S	58E	CR		GROUNDWATER	RICHARDS, MELINDA S
39E W 30130980		DM	5.00 GPM	05/30/2019		SENESE	18	5S	58E	CR		GROUNDWATER	RICHARDS, MELINDA S
39E W 30130981		ST	6.40 GPM	05/30/2019		SENESE	18	5S	58E	CR		GROUNDWATER	RICHARDS, MELINDA S
39E C 30130984		ST	6.50 GPM	05/30/2019		NWSWSW	18	5S	58E	CR		GROUNDWATER	RICHARDS, MELINDA S
39E P 30130986		ST		05/30/2019		SWNWSW	18	5S	58E	CR	UT	BOXELDER CREEK	RICHARDS, MELINDA S
39E P 30130987		ST		05/30/2019		NESENE	18	5S	58E	CR	UT	BOXELDER CREEK	RICHARDS, MELINDA S
39E P 30130988		ST		05/30/2019		NESENE	18	5S	58E	CR	UT	BOXELDER CREEK	RICHARDS, MELINDA S

39E W 27792		ST		12/31/1940		NWSESW	27	5S	59E	CR	UT	PRAIRIE DOG CREEK	RIVER BOTTOM RANCH LLC
39E W 27802		ST		08/23/1968		SWSWSW	22	5S	59E	CR	UT	PRAIRIE DOG CREEK	RIVER BOTTOM RANCH LLC
39E W 27803		ST		12/31/1940		SENWNW	27	5S	59E	CR	UT	PRAIRIE DOG CREEK	RIVER BOTTOM RANCH LLC
39E W 27820		ST		07/09/1965		NESWNE	27	5S	59E	CR	UT	PRAIRIE DOG CREEK	RIVER BOTTOM RANCH LLC
39E W 27821		ST		09/19/1933		SESWNW	26	5S	59E	CR	UT	PRAIRIE DOG CREEK	RIVER BOTTOM RANCH LLC
39E W 30139134		ST		03/29/1930		SESE	22	5S	59E	CR &		PRAIRIE DOG CREEK	RIVER BOTTOM RANCH LLC

39E W 174851		ST		06/01/1938		NWNESW	4	4S	60E	CR	SP	SKULL CREEK	ROADIFER, WILLIAM R
39E W 174852	A	ST		04/01/1928		SWNWNW	3	4S	60E	CR	UT	SKULL CREEK	ROADIFER, WILLIAM R
39E W 174853	A	ST		07/05/1930		SENWSE	33	3S	60E	CR	UT	SKULL CREEK	ROADIFER, WILLIAM R
39E W 174854	A	ST		08/01/1947		NENESE	33	3S	60E	CR	UT	SKULL CREEK	ROADIFER, WILLIAM R
39E W 174855	A	ST		07/10/1950		NWNWNW	33	3S	60E	CR	UT	SKULL CREEK	ROADIFER, WILLIAM R
39E W 174857	A	ST		05/01/1919		SWSWNE	34	3S	60E	CR	UT	SKULL CREEK	ROADIFER, WILLIAM R
39E W 174859		ST		06/01/1938		SENESE	5	4S	60E	CR	SP	SKULL CREEK	ROADIFER, WILLIAM R

39E W 129304		ST		12/31/1944		W2W2SW	26	1N	60E	CR &		SNOW CREEK	ROBINSON, JAMIE JO

DEPARTMENT OF NATURAL RESOURCES AND CONSERVATION

BOXELDER CREEK

BASIN 39E

INDEX OF CLAIMS BY OWNER, BY WATER RIGHT ID

TRIB Values: MP= Manmade Pit, NP=Natural Pit, SD=Secondary Diversion, SI=Subirrigation, SP=Spring, WS=Waste & Seepage, UT=Unnamed Tributary;

POD Indicator: &=Only First POD Listed

WATER RIGHT ID Values: (D, U, W, X) = Adjudication, (C, K, P, Q, R) = New Appropriations, (M) = Water Reservations

WATER RIGHT ID	LATE CLAIM	USE	FLOW RATE	ENFORCEABLE PRIORITY DATE	POINT OF DIVERSION					TRIB	SOURCE NAME	OWNER NAME
					QTR	SEC	TWP	RGE	CN			
39E W 129318		ST	20.00 GPM	12/31/1944	NWSWNW	4	2S	61E	CR		GROUNDWATER	ROBINSON, JAMIE JO
39E W 38078		IR	2.28 CFS	06/21/1950	NWNENE	20	1S	60E	CR		BOXELDER CREEK	ROGERS, PATRICIA A
39E W 38079		ST		12/31/1965	SWSWNW	21	1S	60E	CR	UT	BOXELDER CREEK	ROGERS, PATRICIA A
39E W 38080		ST		12/31/1950	NWSENE	20	1S	60E	CR	UT	BOXELDER CREEK	ROGERS, PATRICIA A
39E W 38118		ST		12/31/1950	SENWNW	21	1S	60E	CR	UT	BOXELDER CREEK	ROGERS, PATRICIA A
39E W 38119		DM	10.00 GPM	12/31/1945	SESWNE	20	1S	60E	CR		GROUNDWATER	ROGERS, PATRICIA A
39E W 38120		ST	10.00 GPM	12/31/1945	SESWNE	20	1S	60E	CR		GROUNDWATER	ROGERS, PATRICIA A
39E C 110454		LG	15.00 GPM	11/18/1999	SWSWNE	20	1S	60E	CR		GROUNDWATER	ROGERS, PATRICIA A
39E C 110454		ST	15.00 GPM	11/18/1999	SWSWNE	20	1S	60E	CR		GROUNDWATER	ROGERS, PATRICIA A
39E C 110454		DM	15.00 GPM	11/18/1999	SWSWNE	20	1S	60E	CR		GROUNDWATER	ROGERS, PATRICIA A
39E W 38078		IR	2.28 CFS	06/21/1950	NWNENE	20	1S	60E	CR		BOXELDER CREEK	ROGERS, WESLEY R
39E W 38079		ST		12/31/1965	SWSWNW	21	1S	60E	CR	UT	BOXELDER CREEK	ROGERS, WESLEY R
39E W 38080		ST		12/31/1950	NWSENE	20	1S	60E	CR	UT	BOXELDER CREEK	ROGERS, WESLEY R
39E W 38118		ST		12/31/1950	SENWNW	21	1S	60E	CR	UT	BOXELDER CREEK	ROGERS, WESLEY R
39E W 38119		DM	10.00 GPM	12/31/1945	SESWNE	20	1S	60E	CR		GROUNDWATER	ROGERS, WESLEY R
39E W 38120		ST	10.00 GPM	12/31/1945	SESWNE	20	1S	60E	CR		GROUNDWATER	ROGERS, WESLEY R
39E C 110454		ST	15.00 GPM	11/18/1999	SWSWNE	20	1S	60E	CR		GROUNDWATER	ROGERS, WESLEY R
39E C 110454		LG	15.00 GPM	11/18/1999	SWSWNE	20	1S	60E	CR		GROUNDWATER	ROGERS, WESLEY R
39E C 110454		DM	15.00 GPM	11/18/1999	SWSWNE	20	1S	60E	CR		GROUNDWATER	ROGERS, WESLEY R
39E C 109861		DM	20.00 GPM	12/30/1999	SESW	8	1N	59E	CR		GROUNDWATER	ROLANDO, FLORICE
39E C 109861		DM	20.00 GPM	12/30/1999	SESW	8	1N	59E	CR		GROUNDWATER	ROLANDO, NELSON W
39E W 36438		ST		12/31/1948	NWNWNE	20	1S	62E	CR	UT	SPRING CREEK	ROLPH, MURRAY
39E W 36444		ST		12/31/1948	SESWNW	19	1S	62E	CR	UT	SPRING CREEK	ROLPH, MURRAY
39E P 18242		ST		04/11/1978	NESESE	22	1S	62E	CR	UT	WAGON CREEK	ROLPH, RAY M
39E W 36438		ST		12/31/1948	NWNWNE	20	1S	62E	CR	UT	SPRING CREEK	ROLPH, RITA
39E W 36444		ST		12/31/1948	SESWNW	19	1S	62E	CR	UT	SPRING CREEK	ROLPH, RITA

DEPARTMENT OF NATURAL RESOURCES AND CONSERVATION

BOXELDER CREEK

BASIN 39E

INDEX OF CLAIMS BY OWNER, BY WATER RIGHT ID

TRIB Values: MP= Manmade Pit, NP=Natural Pit, SD=Secondary Diversion, SI=Subirrigation, SP=Spring, WS=Waste & Seepage, UT=Unnamed Tributary;

POD Indicator: &=Only First POD Listed

WATER RIGHT ID Values: (D, U, W, X) = Adjudication, (C, K, P, Q, R) = New Appropriations, (M) = Water Reservations

WATER RIGHT ID	LATE CLAIM	USE	FLOW RATE	ENFORCEABLE PRIORITY DATE	POINT OF DIVERSION					TRIB	SOURCE NAME	OWNER NAME
					QTR	SEC	TWP	RGE	CN			
39E W 174683		ST		04/13/1921	E2NESE	8	1S	62E	CR &	UT	SPRING CREEK	ROSE, MYRTIS L
39E W 174684		ST		04/13/1921	S2NW	9	1S	62E	CR &	UT	SPRING CREEK	ROSE, MYRTIS L
39E W 11918		IR		10/06/1966	NESWSW	8	3S	58E	CR &		SOUTH CREEK	ROSENCRANZ, CHARLENE
39E W 11919		IR		11/02/1946	NWSWSW	9	3S	58E	CR	UT	CHITO CREEK	ROSENCRANZ, CHARLENE
39E P 39703		ST		12/28/1981	SENWNE	22	3S	58E	CR	UT	CABIN CREEK	ROSENCRANZ, CHARLENE
39E P 39704		ST		12/28/1981	SENWSE	17	3S	58E	CR	UT	CABIN CREEK	ROSENCRANZ, CHARLENE
39E P 39705		ST		12/28/1981	NWNWSE	15	3S	58E	CR	UT	CABIN CREEK	ROSENCRANZ, CHARLENE
39E C 48659		ST	5.00 GPM	09/21/1982	NWNWSW	8	3S	58E	CR		GROUNDWATER	ROSENCRANZ, CHARLENE
39E W 174685		ST		06/30/1960	SWNENW	22	3S	58E	CR	UT	CABIN CREEK	ROSENCRANZ, CHARLENE
39E W 174686		ST		11/30/1943	NWNWNE	17	3S	58E	CR	UT	CABIN CREEK	ROSENCRANZ, CHARLENE
39E W 174687		ST		12/31/1945	NWNENE	22	3S	58E	CR	UT	CABIN CREEK	ROSENCRANZ, CHARLENE
39E W 174688		ST	5.00 GPM	04/01/1945	NWSESE	8	3S	58E	CR		GROUNDWATER	ROSENCRANZ, CHARLENE
39E C 30050787		LG	35.00 GPM	12/07/2010	NWSESE	30	1N	59E	CR		GROUNDWATER	ROSENCRANZ, GRACE K
39E C 30050787		OP	35.00 GPM	12/07/2010	NWSESE	30	1N	59E	CR		GROUNDWATER	ROSENCRANZ, GRACE K
39E C 30050787		IR	35.00 GPM	12/07/2010	NWSESE	30	1N	59E	CR		GROUNDWATER	ROSENCRANZ, GRACE K
39E C 30050787		DM	35.00 GPM	12/07/2010	NWSESE	30	1N	59E	CR		GROUNDWATER	ROSENCRANZ, GRACE K
39E W 11918		IR		10/06/1966	NESWSW	8	3S	58E	CR &		SOUTH CREEK	ROSENCRANZ, RONALD G
39E W 11919		IR		11/02/1946	NWSWSW	9	3S	58E	CR	UT	CHITO CREEK	ROSENCRANZ, RONALD G
39E P 39703		ST		12/28/1981	SENWNE	22	3S	58E	CR	UT	CABIN CREEK	ROSENCRANZ, RONALD G
39E P 39704		ST		12/28/1981	SENWSE	17	3S	58E	CR	UT	CABIN CREEK	ROSENCRANZ, RONALD G
39E P 39705		ST		12/28/1981	NWNWSE	15	3S	58E	CR	UT	CABIN CREEK	ROSENCRANZ, RONALD G
39E C 48659		ST	5.00 GPM	09/21/1982	NWNWSW	8	3S	58E	CR		GROUNDWATER	ROSENCRANZ, RONALD G
39E W 174685		ST		06/30/1960	SWNENW	22	3S	58E	CR	UT	CABIN CREEK	ROSENCRANZ, RONALD G
39E W 174686		ST		11/30/1943	NWNWNE	17	3S	58E	CR	UT	CABIN CREEK	ROSENCRANZ, RONALD G
39E W 174687		ST		12/31/1945	NWNENE	22	3S	58E	CR	UT	CABIN CREEK	ROSENCRANZ, RONALD G
39E W 174688		ST	5.00 GPM	04/01/1945	NWSESE	8	3S	58E	CR		GROUNDWATER	ROSENCRANZ, RONALD G
39E C 30050787		OP	35.00 GPM	12/07/2010	NWSESE	30	1N	59E	CR		GROUNDWATER	ROSENCRANZ, STEVE
39E C 30050787		LG	35.00 GPM	12/07/2010	NWSESE	30	1N	59E	CR		GROUNDWATER	ROSENCRANZ, STEVE

DEPARTMENT OF NATURAL RESOURCES AND CONSERVATION

BOXELDER CREEK

BASIN 39E

INDEX OF CLAIMS BY OWNER, BY WATER RIGHT ID

TRIB Values: MP= Manmade Pit, NP=Natural Pit, SD=Secondary Diversion, SI=Subirrigation, SP=Spring, WS=Waste & Seepage, UT=Unnamed Tributary;

POD Indicator: &=Only First POD Listed

WATER RIGHT ID Values: (D, U, W, X) = Adjudication, (C, K, P, Q, R) = New Appropriations, (M) = Water Reservations

WATER RIGHT ID	LATE CLAIM	USE	FLOW RATE	ENFORCEABLE PRIORITY DATE	POINT OF DIVERSION					TRIB	SOURCE NAME	OWNER NAME
					QTR	SEC	TWP	RGE	CN			
39E C 30050787		IR	35.00 GPM	12/07/2010	NWSESE	30	1N	59E	CR		GROUNDWATER	ROSENCRANZ, STEVE
39E C 30050787		DM	35.00 GPM	12/07/2010	NWSESE	30	1N	59E	CR		GROUNDWATER	ROSENCRANZ, STEVE
39E W 129304		ST		12/31/1944	W2W2SW	26	1N	60E	CR &		SNOW CREEK	ROST, PATRICIA A
39E W 129318		ST	20.00 GPM	12/31/1944	NWSWNW	4	2S	61E	CR		GROUNDWATER	ROST, PATRICIA A
39E W 129304		ST		12/31/1944	W2W2SW	26	1N	60E	CR &		SNOW CREEK	ROST, WILLIAM S
39E W 129318		ST	20.00 GPM	12/31/1944	NWSWNW	4	2S	61E	CR		GROUNDWATER	ROST, WILLIAM S
39E C 113512		ST	7.00 GPM	09/29/2000	NENESE	21	2S	60E	CR		GROUNDWATER	ROZELLE, MARGUERITE C
39E W 120635		ST	3.00 GPM	12/31/1912	NENESE	21	2S	60E	CR		GROUNDWATER	ROZELLE, MARGUERITE C
39E W 120636		ST		12/31/1931	NWSWSE	21	2S	60E	CR	UT	BOXELDER CREEK	ROZELLE, MARGUERITE C
39E W 120637		ST		12/31/1938	SENESE	21	2S	60E	CR	UT	BOXELDER CREEK	ROZELLE, MARGUERITE C
39E W 120638		ST		12/31/1945	NESWSE	21	2S	60E	CR	UT	BOXELDER CREEK	ROZELLE, MARGUERITE C
39E W 120639		IR		12/31/1956	NWSWSE	21	2S	60E	CR	UT	BOXELDER CREEK	ROZELLE, MARGUERITE C
39E W 120640		DM	16.00 GPM	12/31/1952	NENESE	21	2S	60E	CR		GROUNDWATER	ROZELLE, MARGUERITE C
39E W 120710		ST		12/31/1931	SWSENE	20	2S	60E	CR	UT	BOXELDER CREEK	ROZELLE, MARGUERITE C
39E W 120704		ST	2.00 GPM	07/10/1970	SWSWSW	20	2S	60E	CR		GROUNDWATER	ROZELLE, MARGUERITE TRUST
39E W 120705		ST		12/31/1915	NWSWSE	20	2S	60E	CR	UT	BOXELDER CREEK	ROZELLE, MARGUERITE TRUST
39E W 120706		ST		12/31/1931	NWSWSW	20	2S	60E	CR	UT	SAND CREEK	ROZELLE, MARGUERITE TRUST
39E W 120707		ST		12/31/1931	SENESE	19	2S	60E	CR	UT	SAND CREEK	ROZELLE, MARGUERITE TRUST
39E W 120708		ST		12/31/1941	SWSENW	17	2S	60E	CR	UT	LONE TREE CREEK	ROZELLE, MARGUERITE TRUST
39E W 120709		ST	5.00 GPM	06/28/1958	NENESE	20	2S	60E	CR		GROUNDWATER	ROZELLE, MARGUERITE TRUST
39E W 124254		IR		12/31/1945	SENESE	19	2S	60E	CR	UT	SAND CREEK	ROZELLE, MARGUERITE TRUST
39E W 20884		ST		10/15/1954	SWNENW	1	3N	61E	FA	UT	HICKEY CREEK	RUSLEY JOHNSON, KATRINA A
39E W 20885		ST		09/01/1952	NWSESW	32	4N	62E	FA	UT	HICKEY CREEK	RUSLEY JOHNSON, KATRINA A
39E W 20886		ST		08/15/1948	SWSENE	13	3N	61E	FA	UT	SODA CREEK	RUSLEY JOHNSON, KATRINA A
39E W 20887		ST		06/15/1951	SENESE	19	3N	62E	FA	UT	SODA CREEK	RUSLEY JOHNSON, KATRINA A
39E W 20888		ST		06/30/1949	SWNWSW	12	3N	61E	FA	UT	SODA CREEK	RUSLEY JOHNSON, KATRINA A
39E W 20889		ST		09/15/1952	NW	6	3N	62E	FA	UT	HICKEY CREEK	RUSLEY JOHNSON, KATRINA A

DEPARTMENT OF NATURAL RESOURCES AND CONSERVATION

BOXELDER CREEK

BASIN 39E

INDEX OF CLAIMS BY OWNER, BY WATER RIGHT ID

TRIB Values: MP= Manmade Pit, NP=Natural Pit, SD=Secondary Diversion, SI=Subirrigation, SP=Spring, WS=Waste & Seepage, UT=Unnamed Tributary;

POD Indicator: &=Only First POD Listed

WATER RIGHT ID Values: (D, U, W, X) = Adjudication, (C, K, P, Q, R) = New Appropriations, (M) = Water Reservations

WATER RIGHT ID	LATE CLAIM	USE	FLOW RATE	ENFORCEABLE PRIORITY DATE	POINT OF DIVERSION					TRIB	SOURCE NAME	OWNER NAME
					QTR	SEC	TWP	RGE	CN			
39E W 20890		ST	15.00 GPM	06/30/1944	SESESE	12	3N	61E	FA		GROUNDWATER	RUSLEY JOHNSON, KATRINA A
39E W 20891		DM	15.00 GPM	06/30/1944	SESESE	12	3N	61E	FA		GROUNDWATER	RUSLEY JOHNSON, KATRINA A
39E W 32639		IR		07/01/1959	NESESW	32	4N	62E	FA	UT	HICKEY CREEK	RUSLEY JOHNSON, KATRINA A
39E C 35194		ST	2.50 GPM	06/17/1981	SWSESE	12	3N	61E	FA		GROUNDWATER	RUSLEY JOHNSON, KATRINA A
39E P 38342		IR		10/23/1981	SENWSE	3	3N	61E	FA	UT	SODA CREEK	RUSLEY JOHNSON, KATRINA A
39E C 48741		ST	20.00 GPM	11/15/1982	NENENE	13	3N	61E	FA		GROUNDWATER	RUSLEY JOHNSON, KATRINA A
39E C 48741		DM	20.00 GPM	11/15/1982	NENENE	13	3N	61E	FA		GROUNDWATER	RUSLEY JOHNSON, KATRINA A
39E W 173144		IR		07/07/1955	SESESE	3	3N	61E	FA	UT	SODA CREEK	RUSLEY JOHNSON, KATRINA A
39E W 173146		ST		10/01/1937	SENESE	3	3N	61E	FA	UT	SODA CREEK	RUSLEY JOHNSON, KATRINA A
39E W 173147		ST		07/07/1955	SESENE	10	3N	61E	FA	UT	SODA CREEK	RUSLEY JOHNSON, KATRINA A
39E W 173148		ST		07/07/1955	NESWSW	2	3N	61E	FA	UT	SODA CREEK	RUSLEY JOHNSON, KATRINA A
39E W 173149		ST		09/01/1955	NWNESE	9	3N	61E	FA	SP	SODA CREEK	RUSLEY JOHNSON, KATRINA A
39E W 173150		ST		07/07/1955	SWSWNE	3	3N	61E	FA	UT	SODA CREEK	RUSLEY JOHNSON, KATRINA A

39E W 20884		ST		10/15/1954	SWNENW	1	3N	61E	FA	UT	HICKEY CREEK	RUSLEY, PHILLIP B
39E W 20885		ST		09/01/1952	NWSESW	32	4N	62E	FA	UT	HICKEY CREEK	RUSLEY, PHILLIP B
39E W 20886		ST		08/15/1948	SWSENE	13	3N	61E	FA	UT	SODA CREEK	RUSLEY, PHILLIP B
39E W 20887		ST		06/15/1951	SENESE	19	3N	62E	FA	UT	SODA CREEK	RUSLEY, PHILLIP B
39E W 20888		ST		06/30/1949	SWNWSW	12	3N	61E	FA	UT	SODA CREEK	RUSLEY, PHILLIP B
39E W 20889		ST		09/15/1952	NW	6	3N	62E	FA	UT	HICKEY CREEK	RUSLEY, PHILLIP B
39E W 20890		ST	15.00 GPM	06/30/1944	SESESE	12	3N	61E	FA		GROUNDWATER	RUSLEY, PHILLIP B
39E W 20891		DM	15.00 GPM	06/30/1944	SESESE	12	3N	61E	FA		GROUNDWATER	RUSLEY, PHILLIP B
39E W 32639		IR		07/01/1959	NESESW	32	4N	62E	FA	UT	HICKEY CREEK	RUSLEY, PHILLIP B
39E C 35194		ST	2.50 GPM	06/17/1981	SWSESE	12	3N	61E	FA		GROUNDWATER	RUSLEY, PHILLIP B
39E C 48741		DM	20.00 GPM	11/15/1982	NENENE	13	3N	61E	FA		GROUNDWATER	RUSLEY, PHILLIP B
39E C 48741		ST	20.00 GPM	11/15/1982	NENENE	13	3N	61E	FA		GROUNDWATER	RUSLEY, PHILLIP B

39E W 20884		ST		10/15/1954	SWNENW	1	3N	61E	FA	UT	HICKEY CREEK	RUSLEY, ROBERT W
39E W 20885		ST		09/01/1952	NWSESW	32	4N	62E	FA	UT	HICKEY CREEK	RUSLEY, ROBERT W
39E W 20886		ST		08/15/1948	SWSENE	13	3N	61E	FA	UT	SODA CREEK	RUSLEY, ROBERT W
39E W 20887		ST		06/15/1951	SENESE	19	3N	62E	FA	UT	SODA CREEK	RUSLEY, ROBERT W

DEPARTMENT OF NATURAL RESOURCES AND CONSERVATION

BOXELDER CREEK

BASIN 39E

INDEX OF CLAIMS BY OWNER, BY WATER RIGHT ID

TRIB Values: MP= Manmade Pit, NP=Natural Pit, SD=Secondary Diversion, SI=Subirrigation, SP=Spring, WS=Waste & Seepage, UT=Unnamed Tributary;

POD Indicator: &=Only First POD Listed

WATER RIGHT ID Values: (D, U, W, X) = Adjudication, (C, K, P, Q, R) = New Appropriations, (M) = Water Reservations

WATER RIGHT ID	LATE CLAIM	USE	FLOW RATE	ENFORCEABLE PRIORITY DATE	POINT OF DIVERSION					TRIB	SOURCE NAME	OWNER NAME
					QTR	SEC	TWP	RGE	CN			
39E W 20888		ST		06/30/1949	SWNWSW	12	3N	61E	FA	UT	SODA CREEK	RUSLEY, ROBERT W
39E W 20889		ST		09/15/1952	NW	6	3N	62E	FA	UT	HICKEY CREEK	RUSLEY, ROBERT W
39E W 20890		ST	15.00 GPM	06/30/1944	SESESE	12	3N	61E	FA		GROUNDWATER	RUSLEY, ROBERT W
39E W 20891		DM	15.00 GPM	06/30/1944	SESESE	12	3N	61E	FA		GROUNDWATER	RUSLEY, ROBERT W
39E W 32639		IR		07/01/1959	NESESW	32	4N	62E	FA	UT	HICKEY CREEK	RUSLEY, ROBERT W
39E C 35194		ST	2.50 GPM	06/17/1981	SWSESE	12	3N	61E	FA		GROUNDWATER	RUSLEY, ROBERT W
39E C 48741		DM	20.00 GPM	11/15/1982	NENENE	13	3N	61E	FA		GROUNDWATER	RUSLEY, ROBERT W
39E C 48741		ST	20.00 GPM	11/15/1982	NENENE	13	3N	61E	FA		GROUNDWATER	RUSLEY, ROBERT W

39E C 54998		DM	10.00 GPM	02/03/1984	NWNENW	20	1N	61E	CR		GROUNDWATER	SCHALLENBERGER, ANITA R
39E C 54998		ST	10.00 GPM	02/03/1984	NWNENW	20	1N	61E	CR		GROUNDWATER	SCHALLENBERGER, ANITA R
39E W 172938		IR	340.00 GPM	02/13/1952	SWNENW	20	1N	61E	CR		BOXELDER CREEK	SCHALLENBERGER, ANITA R
39E W 172940		IR	12.47 CFS	04/01/1968	SWNESW	19	1N	61E	CR		BOXELDER CREEK	SCHALLENBERGER, ANITA R
39E W 173475		IR	297.50 GPM	02/13/1952	SESESW	19	1N	61E	CR		BOXELDER CREEK	SCHALLENBERGER, ANITA R
39E W 173476		IR	3.98 CFS	02/13/1952	SWNWSE	19	1N	61E	CR		BOXELDER CREEK	SCHALLENBERGER, ANITA R
39E W 173477		IR	153.00 GPM	02/13/1952	SENWNW	20	1N	61E	CR		BOXELDER CREEK	SCHALLENBERGER, ANITA R
39E W 173478		IR	1.64 CFS	07/28/1952	SWNENW	20	1N	61E	CR		BOXELDER CREEK	SCHALLENBERGER, ANITA R

39E C 54998		DM	10.00 GPM	02/03/1984	NWNENW	20	1N	61E	CR		GROUNDWATER	SCHALLENBERGER, GARY L
39E C 54998		ST	10.00 GPM	02/03/1984	NWNENW	20	1N	61E	CR		GROUNDWATER	SCHALLENBERGER, GARY L
39E W 172938		IR	340.00 GPM	02/13/1952	SWNENW	20	1N	61E	CR		BOXELDER CREEK	SCHALLENBERGER, GARY L
39E W 172940		IR	12.47 CFS	04/01/1968	SWNESW	19	1N	61E	CR		BOXELDER CREEK	SCHALLENBERGER, GARY L
39E W 173475		IR	297.50 GPM	02/13/1952	SESESW	19	1N	61E	CR		BOXELDER CREEK	SCHALLENBERGER, GARY L
39E W 173476		IR	3.98 CFS	02/13/1952	SWNWSE	19	1N	61E	CR		BOXELDER CREEK	SCHALLENBERGER, GARY L
39E W 173477		IR	153.00 GPM	02/13/1952	SENWNW	20	1N	61E	CR		BOXELDER CREEK	SCHALLENBERGER, GARY L
39E W 173478		IR	1.64 CFS	07/28/1952	SWNENW	20	1N	61E	CR		BOXELDER CREEK	SCHALLENBERGER, GARY L
39E C 30019509		ST		03/01/2006	NENESW	18	1N	61E	CR		GROUNDWATER	SCHALLENBERGER, GARY L

39E C 41923		ST	8.00 GPM	12/09/1981	SWSESE	23	2S	59E	CR		GROUNDWATER	SCHALLENBERGER, JENNIFER K
39E W 173310		IR	5.70 CFS	06/15/1951	NESENE	26	2S	59E	CR &		BOXELDER CREEK	SCHALLENBERGER, JENNIFER K
39E W 173311		IR		06/14/1940	NENESE	27	2S	59E	CR		KELTNER DRAW	SCHALLENBERGER, JENNIFER K

DEPARTMENT OF NATURAL RESOURCES AND CONSERVATION

BOXELDER CREEK

BASIN 39E

INDEX OF CLAIMS BY OWNER, BY WATER RIGHT ID

TRIB Values: MP= Manmade Pit, NP=Natural Pit, SD=Secondary Diversion, SI=Subirrigation, SP=Spring, WS=Waste & Seepage, UT=Unnamed Tributary;

POD Indicator: &=Only First POD Listed

WATER RIGHT ID Values: (D, U, W, X) = Adjudication, (C, K, P, Q, R) = New Appropriations, (M) = Water Reservations

WATER RIGHT ID	LATE CLAIM	USE	FLOW RATE	ENFORCEABLE PRIORITY DATE	POINT OF DIVERSION					TRIB	SOURCE NAME	OWNER NAME
					QTR	SEC	TWP	RGE	CN			
39E W 173312		IR		07/08/1943	NENWSE	26	2S	59E	CR &		KELTNER DRAW	SCHALLENBERGER, JENNIFER K
39E W 173313		IR		05/31/1963	NWNENW	22	2S	59E	CR	UT	CARR DRAW	SCHALLENBERGER, JENNIFER K
39E W 173314		IR		12/31/1953	SESWNE	22	2S	59E	CR	UT	CARR DRAW	SCHALLENBERGER, JENNIFER K
39E W 173315		DM	8.00 GPM	12/31/1953	SESESE	23	2S	59E	CR		GROUNDWATER	SCHALLENBERGER, JENNIFER K
39E W 173316		ST		12/31/1951	SESESW	23	2S	59E	CR	UT	KELTNER DRAW	SCHALLENBERGER, JENNIFER K
39E W 173317		ST	8.00 GPM	12/31/1931	NENENE	26	2S	59E	CR		GROUNDWATER	SCHALLENBERGER, JENNIFER K
39E W 173318		ST		12/31/1937	NENESE	27	2S	59E	CR		KELTNER DRAW	SCHALLENBERGER, JENNIFER K
39E W 173319		ST		04/01/1961	SWSWSW	22	2S	59E	CR	UT	KELTNER DRAW	SCHALLENBERGER, JENNIFER K
39E W 173320		ST		07/31/1953	SESENE	21	2S	59E	CR	UT	KELTNER DRAW	SCHALLENBERGER, JENNIFER K
39E W 173321		ST		10/31/1952	SESWNE	22	2S	59E	CR	UT	CARR DRAW	SCHALLENBERGER, JENNIFER K
39E W 173322		ST		10/31/1952	NWNWSW	22	2S	59E	CR	UT	KELTNER DRAW	SCHALLENBERGER, JENNIFER K
39E W 173323		ST		10/01/1970	SEWNNE	22	2S	59E	CR		CARR DRAW	SCHALLENBERGER, JENNIFER K
39E W 173324		ST		12/31/1952	NWNESW	23	2S	59E	CR		CARR DRAW	SCHALLENBERGER, JENNIFER K

39E C 41923		ST	8.00 GPM	12/09/1981	SWSESE	23	2S	59E	CR		GROUNDWATER	SCHALLENBERGER, LEROY E
39E W 173310		IR	5.70 CFS	06/15/1951	NESENE	26	2S	59E	CR &		BOXELDER CREEK	SCHALLENBERGER, LEROY E
39E W 173311		IR		06/14/1940	NENESE	27	2S	59E	CR		KELTNER DRAW	SCHALLENBERGER, LEROY E
39E W 173312		IR		07/08/1943	NENWSE	26	2S	59E	CR &		KELTNER DRAW	SCHALLENBERGER, LEROY E
39E W 173313		IR		05/31/1963	NWNENW	22	2S	59E	CR	UT	CARR DRAW	SCHALLENBERGER, LEROY E
39E W 173314		IR		12/31/1953	SESWNE	22	2S	59E	CR	UT	CARR DRAW	SCHALLENBERGER, LEROY E
39E W 173315		DM	8.00 GPM	12/31/1953	SESESE	23	2S	59E	CR		GROUNDWATER	SCHALLENBERGER, LEROY E
39E W 173316		ST		12/31/1951	SESESW	23	2S	59E	CR	UT	KELTNER DRAW	SCHALLENBERGER, LEROY E
39E W 173317		ST	8.00 GPM	12/31/1931	NENENE	26	2S	59E	CR		GROUNDWATER	SCHALLENBERGER, LEROY E
39E W 173318		ST		12/31/1937	NENESE	27	2S	59E	CR		KELTNER DRAW	SCHALLENBERGER, LEROY E
39E W 173319		ST		04/01/1961	SWSWSW	22	2S	59E	CR	UT	KELTNER DRAW	SCHALLENBERGER, LEROY E
39E W 173320		ST		07/31/1953	SESENE	21	2S	59E	CR	UT	KELTNER DRAW	SCHALLENBERGER, LEROY E
39E W 173321		ST		10/31/1952	SESWNE	22	2S	59E	CR	UT	CARR DRAW	SCHALLENBERGER, LEROY E
39E W 173322		ST		10/31/1952	NWNWSW	22	2S	59E	CR	UT	KELTNER DRAW	SCHALLENBERGER, LEROY E
39E W 173323		ST		10/01/1970	SEWNNE	22	2S	59E	CR		CARR DRAW	SCHALLENBERGER, LEROY E
39E W 173324		ST		12/31/1952	NWNESW	23	2S	59E	CR		CARR DRAW	SCHALLENBERGER, LEROY E

DEPARTMENT OF NATURAL RESOURCES AND CONSERVATION

BOXELDER CREEK

BASIN 39E

INDEX OF CLAIMS BY OWNER, BY WATER RIGHT ID

TRIB Values: MP= Manmade Pit, NP=Natural Pit, SD=Secondary Diversion, SI=Subirrigation, SP=Spring, WS=Waste & Seepage, UT=Unnamed Tributary;

POD Indicator: &=Only First POD Listed

WATER RIGHT ID Values: (D, U, W, X) = Adjudication, (C, K, P, Q, R) = New Appropriations, (M) = Water Reservations

WATER RIGHT ID	LATE CLAIM	USE	FLOW RATE	ENFORCEABLE PRIORITY DATE	POINT OF DIVERSION					TRIB	SOURCE NAME	OWNER NAME
					QTR	SEC	TWP	RGE	CN			
39E C 30019386		ST		01/30/2006	SENESE	22	1S	60E	CR		GROUNDWATER	SCHMID, JOE
39E C 30019386		DM		01/30/2006	SENESE	22	1S	60E	CR		GROUNDWATER	SCHMID, JOE
39E C 30019392		ST		01/26/2006	NESE	17	1S	60E	CR		GROUNDWATER	SCHMID, JOE
39E C 30029100		ST		08/03/2007	NWNW	17	1S	60E	CR		GROUNDWATER	SCHMID, JOE
39E C 30029100		DM		08/03/2007	NWNW	17	1S	60E	CR		GROUNDWATER	SCHMID, JOE
39E C 30029100		LG		08/03/2007	NWNW	17	1S	60E	CR		GROUNDWATER	SCHMID, JOE

39E C 30019386		ST		01/30/2006	SENESE	22	1S	60E	CR		GROUNDWATER	SCHMID, KITTY
39E C 30019386		DM		01/30/2006	SENESE	22	1S	60E	CR		GROUNDWATER	SCHMID, KITTY

39E W 29246		ST	8.00 GPM	06/10/1959	SENWNE	23	2S	56E	CR		GROUNDWATER	SCHULTZ, KENNETH W
39E W 29247		ST		06/15/1944	SENWSW	22	2S	56E	CR	UT	CABIN CREEK	SCHULTZ, KENNETH W
39E W 29248		ST		09/05/1937	SENWNW	23	2S	56E	CR	UT	CABIN CREEK	SCHULTZ, KENNETH W
39E W 29249		DM	4.00 GPM	06/30/1946	SENWNE	23	2S	56E	CR		GROUNDWATER	SCHULTZ, KENNETH W

39E W 29246		ST	8.00 GPM	06/10/1959	SENWNE	23	2S	56E	CR		GROUNDWATER	SCHULTZ, MARILYN
39E W 29247		ST		06/15/1944	SENWSW	22	2S	56E	CR	UT	CABIN CREEK	SCHULTZ, MARILYN
39E W 29248		ST		09/05/1937	SENWNW	23	2S	56E	CR	UT	CABIN CREEK	SCHULTZ, MARILYN
39E W 29249		DM	4.00 GPM	06/30/1946	SENWNE	23	2S	56E	CR		GROUNDWATER	SCHULTZ, MARILYN

39E W 4132		IR	6.68 CFS	04/30/1951	NESWSE	30	2N	62E	FA		BOXELDER CREEK	SCHULZ, DIXIE L
39E W 4133		IR	1.34 CFS	04/30/1951	NENESE	36	2N	61E	FA		BOXELDER CREEK	SCHULZ, DIXIE L
39E W 4134		IR	6.68 CFS	04/30/1951	NWSESW	30	2N	62E	FA		BOXELDER CREEK	SCHULZ, DIXIE L
39E W 4135		IR		10/30/1939	NENWSE	36	2N	61E	FA	UT	BOXELDER CREEK	SCHULZ, DIXIE L
39E C 80639		ST	5.00 GPM	06/10/1992	SESESE	23	2N	61E	FA		GROUNDWATER	SCHULZ, DIXIE L
39E W 174924		ST		08/15/1961	SESWNE	26	2N	61E	FA	UT	HORSE CREEK	SCHULZ, DIXIE L

39E W 4132		IR	6.68 CFS	04/30/1951	NESWSE	30	2N	62E	FA		BOXELDER CREEK	SCHULZ, JESS
39E W 4133		IR	1.34 CFS	04/30/1951	NENESE	36	2N	61E	FA		BOXELDER CREEK	SCHULZ, JESS
39E W 4134		IR	6.68 CFS	04/30/1951	NWSESW	30	2N	62E	FA		BOXELDER CREEK	SCHULZ, JESS
39E W 4135		IR		10/30/1939	NENWSE	36	2N	61E	FA	UT	BOXELDER CREEK	SCHULZ, JESS
39E C 80639		ST	5.00 GPM	06/10/1992	SESESE	23	2N	61E	FA		GROUNDWATER	SCHULZ, JESS

DEPARTMENT OF NATURAL RESOURCES AND CONSERVATION

BOXELDER CREEK

BASIN 39E

INDEX OF CLAIMS BY OWNER, BY WATER RIGHT ID

TRIB Values: MP= Manmade Pit, NP=Natural Pit, SD=Secondary Diversion, SI=Subirrigation, SP=Spring, WS=Waste & Seepage, UT=Unnamed Tributary;

POD Indicator: &=Only First POD Listed

WATER RIGHT ID Values: (D, U, W, X) = Adjudication, (C, K, P, Q, R) = New Appropriations, (M) = Water Reservations

WATER RIGHT ID	LATE CLAIM	USE	FLOW RATE	ENFORCEABLE PRIORITY DATE	POINT OF DIVERSION					TRIB	SOURCE NAME	OWNER NAME
					QTR	SEC	TWP	RGE	CN			
39E W 174924		ST		08/15/1961	SESWNE	26	2N	61E	FA	UT	HORSE CREEK	SCHULZ, JESS
39E W 25800		ST		04/15/1940	NW	36	5.5S	58E	CR	UT	TRAIL CREEK	SENSENI, CARL G
39E C 41927		ST	8.00 GPM	12/01/1981	NE	6	6S	59E	CR		GROUNDWATER	SENSENI, CARL G
39E C 41928		ST	10.00 GPM	12/01/1981	SWNESE	5	6S	59E	CR		GROUNDWATER	SENSENI, CARL G
39E C 41929		ST	8.00 GPM	12/01/1981	NE	6	6S	59E	CR		GROUNDWATER	SENSENI, CARL G
39E C 41930		ST	10.00 GPM	12/01/1981	SWSENE	34	5S	58E	CR		GROUNDWATER	SENSENI, CARL G
39E P 59047		ST		11/18/1985	SWSWSE	34	5S	58E	CR	UT	TRAIL CREEK	SENSENI, CARL G
39E P 63298		ST		01/28/1988	NESWNE	34	5S	58E	CR	UT	TRAIL CREEK	SENSENI, CARL G
39E P 69991		ST		12/29/1988	SENWNW	8	6S	59E	CR	UT	TRAIL CREEK	SENSENI, CARL G
39E W 173339		IR		10/28/1944	S2	24	5S	58E	CR	UT	TRAIL CREEK	SENSENI, CARL G
39E W 173340		IR		10/28/1944	NENESW	25	5S	58E	CR	UT	TRAIL CREEK	SENSENI, CARL G
39E W 173344		ST		12/31/1928	S2NWSE	34	5S	59E	CR	SP	PRAIRIE DOG CREEK	SENSENI, CARL G
39E W 173345		ST		12/31/1928	NWNESE	28	5S	59E	CR	UT	HAWKSNEST CREEK	SENSENI, CARL G
39E W 173346		ST		12/31/1948	NWNESE	33	5S	59E	CR	UT	PRAIRIE DOG CREEK	SENSENI, CARL G
39E W 173347		ST		12/31/1954	NWNWNE	34	5S	59E	CR	UT	PRAIRIE DOG CREEK	SENSENI, CARL G
39E W 173348		ST		12/31/1953	SWNESW	35	5S	59E	CR	UT	PRAIRIE DOG CREEK	SENSENI, CARL G
39E W 173351		ST		06/01/1948	SWNWNW	25	5S	58E	CR	UT	TRAIL CREEK	SENSENI, CARL G
39E W 173352		ST		06/01/1932	NWSWNW	24	5S	58E	CR	UT	TRAIL CREEK	SENSENI, CARL G
39E W 173353		ST		06/01/1955	SWSWSW	25	5S	58E	CR	UT	TRAIL CREEK	SENSENI, CARL G
39E W 173354		ST		12/31/1928	NENESW	35	5S	59E	CR	SP	PRAIRIE DOG CREEK	SENSENI, CARL G
39E W 173355		ST		12/31/1927	SENESE	35	5S	59E	CR	SP	PRAIRIE DOG CREEK	SENSENI, CARL G
39E W 173356		ST		12/31/1928	NESWNW	35	5S	59E	CR	SP	PRAIRIE DOG CREEK	SENSENI, CARL G
39E W 173357		ST		12/31/1948	SWNENW	34	5S	59E	CR	UT	PRAIRIE DOG CREEK	SENSENI, CARL G
39E W 173358		ST		12/31/1928	SWSWNE	28	5S	59E	CR	UT	HAWKSNEST CREEK	SENSENI, CARL G
39E W 173359		ST		07/30/1939	NENWNE	25	5S	58E	CR	UT	TRAIL CREEK	SENSENI, CARL G
39E W 173360		ST		06/01/1948	NENESW	25	5S	58E	CR	UT	TRAIL CREEK	SENSENI, CARL G
39E W 173361		ST		12/31/1929	SESWNE	35	5S	59E	CR	SP	PRAIRIE DOG CREEK	SENSENI, CARL G
39E W 173362		ST		06/01/1948	SWSWNE	25	5S	58E	CR	UT	LONE TREE CREEK	SENSENI, CARL G
39E W 174628		IR		12/31/1945	SWSWSE	28	5S	58E	CR	UT	TRAIL CREEK	SENSENI, CARL G

TRIB Values: MP= Manmade Pit, NP=Natural Pit, SD=Secondary Diversion, SI=Subirrigation, SP=Spring, WS=Waste & Seepage, UT=Unnamed Tributary;

POD Indicator: &=Only First POD Listed

WATER RIGHT ID Values: (D, U, W, X) = Adjudication, (C, K, P, Q, R) = New Appropriations, (M) = Water Reservations

WATER RIGHT ID	LATE CLAIM	USE	FLOW RATE	ENFORCEABLE PRIORITY DATE	POINT OF DIVERSION					TRIB	SOURCE NAME	OWNER NAME	
					QTR	SEC	TWP	RGE	CN				
39E W 174629		IR		10/17/1908	NEN	SW	27	5S	58E	CR		TRAIL CREEK	SENSENI, CARL G
39E W 174630		IR		12/31/1941	SESE	SE	5	6S	59E	CR		TRAIL CREEK	SENSENI, CARL G
39E W 174631		ST		10/17/1908	NEN	SW	27	5S	58E	CR		TRAIL CREEK	SENSENI, CARL G
39E W 174632		ST		12/31/1943	SES	WN	9	6S	59E	CR	UT	TRAIL CREEK	SENSENI, CARL G
39E W 174633		ST		12/31/1928	SWS	ENE	8	6S	59E	CR	UT	TRAIL CREEK	SENSENI, CARL G
39E W 174634		ST		12/31/1941	SWN	ESW	8	6S	59E	CR	UT	TRAIL CREEK	SENSENI, CARL G
39E W 174635		ST		12/31/1946	NWS	ESW	35	5S	58E	CR	UT	TRAIL CREEK	SENSENI, CARL G
39E W 174636		ST		12/31/1951	NE		6	6S	59E	CR	UT	TRAIL CREEK	SENSENI, CARL G
39E W 174637		ST		12/31/1927	NE		6	6S	59E	CR	UT	TRAIL CREEK	SENSENI, CARL G
39E W 174638		ST		12/31/1937	SWN	WSW	5	6S	59E	CR	UT	TRAIL CREEK	SENSENI, CARL G
39E W 174639		ST		12/31/1956	NE		6	6S	59E	CR	UT	TRAIL CREEK	SENSENI, CARL G
39E W 174640		ST		12/31/1930	NW		6	6S	59E	CR	UT	TRAIL CREEK	SENSENI, CARL G
39E W 174641		ST		06/08/1908	NWN	ESW	34	5S	58E	CR	UT	TRAIL CREEK	SENSENI, CARL G
39E W 174642		ST		12/31/1926	SEN	WNE	35	5S	58E	CR	UT	TRAIL CREEK	SENSENI, CARL G
39E W 174643		ST		12/31/1928	SESE	NE	35	5S	58E	CR	UT	TRAIL CREEK	SENSENI, CARL G
39E W 174644		ST		12/31/1928	SWN	ESE	35	5S	58E	CR	UT	TRAIL CREEK	SENSENI, CARL G
39E W 174645		ST		12/31/1903	W2		9	6S	59E	CR &		TRAIL CREEK	SENSENI, CARL G
39E W 174646		ST		12/31/1903	N2		4	6S	59E	CR &	UT	TRAIL CREEK	SENSENI, CARL G
39E W 174647		ST		09/22/1903	NWS	WSE	35	5S	58E	CR	UT	TRAIL CREEK	SENSENI, CARL G
39E W 174648		ST		09/22/1903	NE		6	6S	59E	CR	UT	TRAIL CREEK	SENSENI, CARL G
39E W 174649		ST		12/31/1948	SWS	WSE	26	5S	58E	CR	UT	TRAIL CREEK	SENSENI, CARL G
39E W 174650		ST		12/31/1953	NW		7	6S	59E	CR	UT	L O CREEK	SENSENI, CARL G
39E W 174651		ST		12/31/1946	NW		4	6S	59E	CR	UT	TRAIL CREEK	SENSENI, CARL G
39E W 174652		ST		12/31/1947	NE		4	6S	59E	CR	UT	TRAIL CREEK	SENSENI, CARL G
39E W 174653		ST		12/31/1971	SWN	ENW	1	6S	58E	CR	UT	L O CREEK	SENSENI, CARL G
39E W 174654		ST		12/31/1946	N2S	WNE	4	6S	59E	CR	UT	TRAIL CREEK	SENSENI, CARL G
39E W 174655		ST		12/31/1946	SENE	SE	5	6S	59E	CR	UT	TRAIL CREEK	SENSENI, CARL G
39E W 174656		ST		12/31/1932	NESE	SE	5	6S	59E	CR	UT	TRAIL CREEK	SENSENI, CARL G
39E W 174657		ST		12/31/1942	NESE	SE	5	6S	59E	CR		TRAIL CREEK	SENSENI, CARL G
39E W 174658		ST		12/31/1941	SESE	SE	5	6S	59E	CR		TRAIL CREEK	SENSENI, CARL G
39E W 30139108		ST		07/21/1919			24	5S	58E	CR &	UT	TRAIL CREEK	SENSENI, CARL G
39E W 30139109		ST		11/03/1931	E2N	W	21	5S	59E	CR &	UT	HAWKSNEST CREEK	SENSENI, CARL G
39E W 30139110		ST		04/12/1926	NWN	E	34	5S	59E	CR &	UT	PRAIRIE DOG CREEK	SENSENI, CARL G
39E W 30139111		ST		06/08/1908	W2W	2	27	5S	58E	CR &		TRAIL CREEK	SENSENI, CARL G
39E W 30139112		ST		07/29/1930	N2		1	6S	58E	CR &	UT	LO CREEK	SENSENI, CARL G

DEPARTMENT OF NATURAL RESOURCES AND CONSERVATION

BOXELDER CREEK

BASIN 39E

INDEX OF CLAIMS BY OWNER, BY WATER RIGHT ID

TRIB Values: MP= Manmade Pit, NP=Natural Pit, SD=Secondary Diversion, SI=Subirrigation, SP=Spring, WS=Waste & Seepage, UT=Unnamed Tributary;

POD Indicator: &=Only First POD Listed

WATER RIGHT ID Values: (D, U, W, X) = Adjudication, (C, K, P, Q, R) = New Appropriations, (M) = Water Reservations

WATER RIGHT ID	LATE CLAIM	USE	FLOW RATE	ENFORCEABLE PRIORITY DATE	POINT OF DIVERSION					TRIB	SOURCE NAME	OWNER NAME
					QTR	SEC	TWP	RGE	CN			
39E W 25800		ST		04/15/1940	NW	36	5.5S	58E	CR	UT	TRAIL CREEK	SENSENI, ERMA H
39E C 41927		ST	8.00 GPM	12/01/1981	NE	6	6S	59E	CR		GROUNDWATER	SENSENI, ERMA H
39E C 41928		ST	10.00 GPM	12/01/1981	SWNESE	5	6S	59E	CR		GROUNDWATER	SENSENI, ERMA H
39E C 41929		ST	8.00 GPM	12/01/1981	NE	6	6S	59E	CR		GROUNDWATER	SENSENI, ERMA H
39E C 41930		ST	10.00 GPM	12/01/1981	SWSENE	34	5S	58E	CR		GROUNDWATER	SENSENI, ERMA H
39E P 59047		ST		11/18/1985	SWSWSE	34	5S	58E	CR	UT	TRAIL CREEK	SENSENI, ERMA H
39E P 63298		ST		01/28/1988	NESWNE	34	5S	58E	CR	UT	TRAIL CREEK	SENSENI, ERMA H
39E P 69991		ST		12/29/1988	SENWNW	8	6S	59E	CR	UT	TRAIL CREEK	SENSENI, ERMA H
39E W 173339		IR		10/28/1944	S2	24	5S	58E	CR	UT	TRAIL CREEK	SENSENI, ERMA H
39E W 173340		IR		10/28/1944	NENESW	25	5S	58E	CR	UT	TRAIL CREEK	SENSENI, ERMA H
39E W 173344		ST		12/31/1928	S2NWSE	34	5S	59E	CR	SP	PRAIRIE DOG CREEK	SENSENI, ERMA H
39E W 173345		ST		12/31/1928	NWNESE	28	5S	59E	CR	UT	HAWKSNEST CREEK	SENSENI, ERMA H
39E W 173346		ST		12/31/1948	NWNESE	33	5S	59E	CR	UT	PRAIRIE DOG CREEK	SENSENI, ERMA H
39E W 173347		ST		12/31/1954	NWNWNE	34	5S	59E	CR	UT	PRAIRIE DOG CREEK	SENSENI, ERMA H
39E W 173348		ST		12/31/1953	SWNESW	35	5S	59E	CR	UT	PRAIRIE DOG CREEK	SENSENI, ERMA H
39E W 173351		ST		06/01/1948	SWNWNW	25	5S	58E	CR	UT	TRAIL CREEK	SENSENI, ERMA H
39E W 173352		ST		06/01/1932	NWSWNW	24	5S	58E	CR	UT	TRAIL CREEK	SENSENI, ERMA H
39E W 173353		ST		06/01/1955	SWSWSW	25	5S	58E	CR	UT	TRAIL CREEK	SENSENI, ERMA H
39E W 173354		ST		12/31/1928	NENESW	35	5S	59E	CR	SP	PRAIRIE DOG CREEK	SENSENI, ERMA H
39E W 173355		ST		12/31/1927	SENESE	35	5S	59E	CR	SP	PRAIRIE DOG CREEK	SENSENI, ERMA H
39E W 173356		ST		12/31/1928	NESWNW	35	5S	59E	CR	SP	PRAIRIE DOG CREEK	SENSENI, ERMA H
39E W 173357		ST		12/31/1948	SWNENW	34	5S	59E	CR	UT	PRAIRIE DOG CREEK	SENSENI, ERMA H
39E W 173358		ST		12/31/1928	SWSWNE	28	5S	59E	CR	UT	HAWKSNEST CREEK	SENSENI, ERMA H
39E W 173359		ST		07/30/1939	NENWNE	25	5S	58E	CR	UT	TRAIL CREEK	SENSENI, ERMA H
39E W 173360		ST		06/01/1948	NENESW	25	5S	58E	CR	UT	TRAIL CREEK	SENSENI, ERMA H
39E W 173361		ST		12/31/1929	SESWNE	35	5S	59E	CR	SP	PRAIRIE DOG CREEK	SENSENI, ERMA H
39E W 173362		ST		06/01/1948	SWSWNE	25	5S	58E	CR	UT	LONE TREE CREEK	SENSENI, ERMA H
39E W 174628		IR		12/31/1945	SWSWSE	28	5S	58E	CR	UT	TRAIL CREEK	SENSENI, ERMA H
39E W 174629		IR		10/17/1908	NENWSW	27	5S	58E	CR		TRAIL CREEK	SENSENI, ERMA H

INDEX OF CLAIMS BY OWNER, BY WATER RIGHT ID

TRIB Values: MP= Manmade Pit, NP=Natural Pit, SD=Secondary Diversion, SI=Subirrigation, SP=Spring, WS=Waste & Seepage, UT=Unnamed Tributary;

POD Indicator: &=Only First POD Listed

WATER RIGHT ID Values: (D, U, W, X) = Adjudication, (C, K, P, Q, R) = New Appropriations, (M) = Water Reservations

WATER RIGHT ID	LATE CLAIM	USE	FLOW RATE	ENFORCEABLE PRIORITY DATE	POINT OF DIVERSION					TRIB	SOURCE NAME	OWNER NAME
					QTR	SEC	TWP	RGE	CN			
39E W 174630		IR		12/31/1941	SESESE	5	6S	59E	CR		TRAIL CREEK	SENSENI, ERMA H
39E W 174631		ST		10/17/1908	NENWSW	27	5S	58E	CR		TRAIL CREEK	SENSENI, ERMA H
39E W 174632		ST		12/31/1943	SESWNW	9	6S	59E	CR	UT	TRAIL CREEK	SENSENI, ERMA H
39E W 174633		ST		12/31/1928	SWSENE	8	6S	59E	CR	UT	TRAIL CREEK	SENSENI, ERMA H
39E W 174634		ST		12/31/1941	SWNESW	8	6S	59E	CR	UT	TRAIL CREEK	SENSENI, ERMA H
39E W 174635		ST		12/31/1946	NWSESW	35	5S	58E	CR	UT	TRAIL CREEK	SENSENI, ERMA H
39E W 174636		ST		12/31/1951	NE	6	6S	59E	CR	UT	TRAIL CREEK	SENSENI, ERMA H
39E W 174637		ST		12/31/1927	NE	6	6S	59E	CR	UT	TRAIL CREEK	SENSENI, ERMA H
39E W 174638		ST		12/31/1937	SWNWSW	5	6S	59E	CR	UT	TRAIL CREEK	SENSENI, ERMA H
39E W 174639		ST		12/31/1956	NE	6	6S	59E	CR	UT	TRAIL CREEK	SENSENI, ERMA H
39E W 174640		ST		12/31/1930	NW	6	6S	59E	CR	UT	TRAIL CREEK	SENSENI, ERMA H
39E W 174641		ST		06/08/1908	NWNESW	34	5S	58E	CR	UT	TRAIL CREEK	SENSENI, ERMA H
39E W 174642		ST		12/31/1926	SENWNE	35	5S	58E	CR	UT	TRAIL CREEK	SENSENI, ERMA H
39E W 174643		ST		12/31/1928	SESENE	35	5S	58E	CR	UT	TRAIL CREEK	SENSENI, ERMA H
39E W 174644		ST		12/31/1928	SWNESE	35	5S	58E	CR	UT	TRAIL CREEK	SENSENI, ERMA H
39E W 174645		ST		12/31/1903	W2	9	6S	59E	CR &		TRAIL CREEK	SENSENI, ERMA H
39E W 174646		ST		12/31/1903	N2	4	6S	59E	CR &	UT	TRAIL CREEK	SENSENI, ERMA H
39E W 174647		ST		09/22/1903	NWSWSE	35	5S	58E	CR	UT	TRAIL CREEK	SENSENI, ERMA H
39E W 174648		ST		09/22/1903	NE	6	6S	59E	CR	UT	TRAIL CREEK	SENSENI, ERMA H
39E W 174649		ST		12/31/1948	SWSWSE	26	5S	58E	CR	UT	TRAIL CREEK	SENSENI, ERMA H
39E W 174650		ST		12/31/1953	NW	7	6S	59E	CR	UT	L O CREEK	SENSENI, ERMA H
39E W 174651		ST		12/31/1946	NW	4	6S	59E	CR	UT	TRAIL CREEK	SENSENI, ERMA H
39E W 174652		ST		12/31/1947	NE	4	6S	59E	CR	UT	TRAIL CREEK	SENSENI, ERMA H
39E W 174653		ST		12/31/1971	SWNENW	1	6S	58E	CR	UT	L O CREEK	SENSENI, ERMA H
39E W 174654		ST		12/31/1946	N2SWNE	4	6S	59E	CR	UT	TRAIL CREEK	SENSENI, ERMA H
39E W 174655		ST		12/31/1946	SENESE	5	6S	59E	CR	UT	TRAIL CREEK	SENSENI, ERMA H
39E W 174656		ST		12/31/1932	NESESE	5	6S	59E	CR	UT	TRAIL CREEK	SENSENI, ERMA H
39E W 174657		ST		12/31/1942	NESESE	5	6S	59E	CR		TRAIL CREEK	SENSENI, ERMA H
39E W 174658		ST		12/31/1941	SESESE	5	6S	59E	CR		TRAIL CREEK	SENSENI, ERMA H
39E W 30139108		ST		07/21/1919		24	5S	58E	CR &	UT	TRAIL CREEK	SENSENI, ERMA H
39E W 30139109		ST		11/03/1931	E2NW	21	5S	59E	CR &	UT	HAWKSNEST CREEK	SENSENI, ERMA H
39E W 30139110		ST		04/12/1926	NWNE	34	5S	59E	CR &	UT	PRAIRIE DOG CREEK	SENSENI, ERMA H
39E W 30139111		ST		06/08/1908	W2W2	27	5S	58E	CR &		TRAIL CREEK	SENSENI, ERMA H
39E W 30139112		ST		07/29/1930	N2	1	6S	58E	CR &	UT	LO CREEK	SENSENI, ERMA H

DEPARTMENT OF NATURAL RESOURCES AND CONSERVATION

BOXELDER CREEK

BASIN 39E

INDEX OF CLAIMS BY OWNER, BY WATER RIGHT ID

TRIB Values: MP= Manmade Pit, NP=Natural Pit, SD=Secondary Diversion, SI=Subirrigation, SP=Spring, WS=Waste & Seepage, UT=Unnamed Tributary;

POD Indicator: &=Only First POD Listed

WATER RIGHT ID Values: (D, U, W, X) = Adjudication, (C, K, P, Q, R) = New Appropriations, (M) = Water Reservations

WATER RIGHT ID	LATE CLAIM	USE	FLOW RATE	ENFORCEABLE PRIORITY DATE	POINT OF DIVERSION					TRIB	SOURCE NAME	OWNER NAME
					QTR	SEC	TWP	RGE	CN			
39E C 52494		ST	12.00 GPM	06/15/1983	SE	6	2S	57E	CR		GROUNDWATER	SHEPHERD FAMILY, L.P.
39E C 52494		DM	12.00 GPM	06/15/1983	SE	6	2S	57E	CR		GROUNDWATER	SHEPHERD FAMILY, L.P.
39E W 115372		ST	20.00 GPM	12/31/1959	NE	13	2S	56E	CR		GROUNDWATER	SHEPHERD FAMILY, L.P.
39E W 115373		ST		12/31/1937	SE	15	2S	56E	CR	UT	CABIN CREEK	SHEPHERD FAMILY, L.P.
39E W 115374		ST		12/31/1943	NW	30	2S	57E	CR	UT	CABIN CREEK	SHEPHERD FAMILY, L.P.
39E W 175221		ST		12/31/1946	SW	6	2S	57E	CR	UT	BUFFALO CREEK	SHEPHERD FAMILY, L.P.
39E W 175222		ST		12/31/1949	SW	6	2S	57E	CR	UT	BUFFALO CREEK	SHEPHERD FAMILY, L.P.
39E W 11910		ST	10.00 GPM	08/31/1956	SE	18	1S	58E	CR		GROUNDWATER	SIX-ESS RANCH LLC
39E W 35449		ST		09/19/1968	NE	30	1S	58E	CR	UT	BUFFALO CREEK	SIX-ESS RANCH LLC
39E C 39300		LG	5.00 GPM	10/08/1981	NW	5	1S	58E	CR		GROUNDWATER	SIX-ESS RANCH LLC
39E C 39300		ST	5.00 GPM	10/08/1981	NW	5	1S	58E	CR		GROUNDWATER	SIX-ESS RANCH LLC
39E C 39300		DM	5.00 GPM	10/08/1981	NW	5	1S	58E	CR		GROUNDWATER	SIX-ESS RANCH LLC
39E C 39301		ST	10.00 GPM	10/08/1981	SW	6	1S	58E	CR		GROUNDWATER	SIX-ESS RANCH LLC
39E C 80569		ST	10.00 GPM	01/23/1992	SE	6	1S	58E	CR		GROUNDWATER	SIX-ESS RANCH LLC
39E C 85490		ST	12.00 GPM	05/24/1993	NE	6	1S	58E	CR		GROUNDWATER	SIX-ESS RANCH LLC
39E W 174707		ST		09/12/1957	SW	27	1S	58E	CR		FRESH WATER DRAW	SIX-ESS RANCH LLC
39E W 174708		ST		03/28/1950	SW	28	1S	58E	CR	UT	BUFFALO CREEK	SIX-ESS RANCH LLC
39E W 174709		IR	20.00 CFS	03/28/1950	SW	28	1S	58E	CR &	UT	BUFFALO CREEK	SIX-ESS RANCH LLC
39E W 174710		IR		09/12/1957	SW	27	1S	58E	CR		FRESH WATER DRAW	SIX-ESS RANCH LLC
39E C 30105778		ST	15.00 GPM	03/07/2016	NE	5	1S	58E	CR		GROUNDWATER	SIX-ESS RANCH LLC
39E C 30105778		LG	15.00 GPM	03/07/2016	NE	5	1S	58E	CR		GROUNDWATER	SIX-ESS RANCH LLC
39E W 30145158		ST		09/12/1957	SW	27	1S	58E	CR	UT	BUFFALO CREEK	SIX-ESS RANCH LLC
39E W 30145161		ST		09/19/1968	SW	19	1S	58E	CR &	UT	BUFFALO CREEK	SIX-ESS RANCH LLC
39E W 30145166		ST		03/28/1950	SE	19	1S	58E	CR &	UT	BUFFALO CREEK	SIX-ESS RANCH LLC
39E W 30145168		ST		03/28/1950	SW	28	1S	58E	CR &	UT	BUFFALO CREEK	SIX-ESS RANCH LLC
39E W 30145170		ST		09/12/1957	SW	27	1S	58E	CR		FRESH WATER DRAW	SIX-ESS RANCH LLC
39E P 39872		ST		01/14/1982	NE	32	1S	57E	CR	UT	BUFFALO CREEK	SMITH, JACQUELINE J
39E P 49326		ST		08/30/1982	E	4	2S	57E	CR	UT	BUFFALO CREEK	SMITH, JACQUELINE J

DEPARTMENT OF NATURAL RESOURCES AND CONSERVATION

BOXELDER CREEK

BASIN 39E

INDEX OF CLAIMS BY OWNER, BY WATER RIGHT ID

TRIB Values: MP= Manmade Pit, NP=Natural Pit, SD=Secondary Diversion, SI=Subirrigation, SP=Spring, WS=Waste & Seepage, UT=Unnamed Tributary;

POD Indicator: &=Only First POD Listed

WATER RIGHT ID Values: (D, U, W, X) = Adjudication, (C, K, P, Q, R) = New Appropriations, (M) = Water Reservations

WATER RIGHT ID	LATE CLAIM	USE	FLOW RATE	ENFORCEABLE PRIORITY DATE	POINT OF DIVERSION					TRIB	SOURCE NAME	OWNER NAME
					QTR	SEC	TWP	RGE	CN			
39E P 49327		ST		08/30/1982	NENENE	9	2S	57E	CR	UT	BUFFALO CREEK	SMITH, JACQUELINE J
39E C 94802		ST	5.00 GPM	10/02/1995	SESWNW	5	2S	57E	CR		GROUNDWATER	SMITH, JACQUELINE J
39E W 124247		ST		09/19/1943	NENWSW	4	2S	57E	CR	UT	BUFFALO CREEK	SMITH, JACQUELINE J
39E W 124248		ST		09/19/1943	SESWSE	4	2S	57E	CR	UT	BUFFALO CREEK	SMITH, JACQUELINE J
39E W 173480		ST		12/31/1939	SESENW	9	2S	57E	CR	UT	BUFFALO CREEK	SMITH, JACQUELINE J
39E W 173481		ST		12/31/1944	NWSWSW	33	1S	57E	CR	UT	BUFFALO CREEK	SMITH, JACQUELINE J
39E W 173482		ST		12/31/1938	SESESE	9	2S	57E	CR	UT	BUFFALO CREEK	SMITH, JACQUELINE J
39E W 173483		ST	2.00 GPM	12/31/1916	SESNWNE	9	2S	57E	CR		GROUNDWATER	SMITH, JACQUELINE J
39E W 173484		ST		12/31/1963	NENENE	9	2S	57E	CR	UT	BUFFALO CREEK	SMITH, JACQUELINE J
39E W 173485		ST		12/31/1943	NWSESE	4	2S	57E	CR	UT	BUFFALO CREEK	SMITH, JACQUELINE J
39E W 173486		ST	8.00 GPM	12/31/1960	NENENW	4	2S	57E	CR		GROUNDWATER	SMITH, JACQUELINE J
39E W 173488		ST		12/31/1946	SESESW	33	1S	57E	CR	UT	BUFFALO CREEK	SMITH, JACQUELINE J
39E C 30151449		LG	8.00 GPM	02/17/2021	NESESW	32	1S	57E	CR		GROUNDWATER	SMITH, JACQUELINE J
39E C 30151449		ST	8.00 GPM	02/17/2021	NESESW	32	1S	57E	CR		GROUNDWATER	SMITH, JACQUELINE J
39E C 30151449		OP	8.00 GPM	02/17/2021	NESESW	32	1S	57E	CR		GROUNDWATER	SMITH, JACQUELINE J
39E C 30151449		MD	8.00 GPM	02/17/2021	NESESW	32	1S	57E	CR		GROUNDWATER	SMITH, JACQUELINE J
39E C 30151450		DM	2.00 GPM	02/17/2021	NESESW	32	1S	57E	CR		GROUNDWATER	SMITH, JACQUELINE J
39E C 30151450		LG	2.00 GPM	02/17/2021	NESESW	32	1S	57E	CR		GROUNDWATER	SMITH, JACQUELINE J
39E C 30151450		ST	2.00 GPM	02/17/2021	NESESW	32	1S	57E	CR		GROUNDWATER	SMITH, JACQUELINE J
39E C 30151451		ST	2.00 GPM	02/17/2021	SWSWSE	4	2S	57E	CR		GROUNDWATER	SMITH, JACQUELINE J
39E C 30151452		ST	5.00 GPM	02/17/2021	SESWNW	5	2S	57E	CR		GROUNDWATER	SMITH, JACQUELINE J
39E P 30151453		ST		02/17/2021	SENESE	9	2S	57E	CR	UT	BUFFALO CREEK	SMITH, JACQUELINE J
39E P 30151454		ST		02/17/2021	SW	33	1S	57E	CR	UT	BUFFALO CREEK	SMITH, JACQUELINE J
39E C 30162931		ST	8.00 GPM	02/17/2021	SENWNW	33	1S	57E	CR		GROUNDWATER	SMITH, JACQUELINE J

39E C 1281		ST	3.00 GPM	01/04/1974	SWNE	12	1N	60E	CR		GROUNDWATER	SMITH, MARY F
39E C 1847		ST	5.00 GPM	03/25/1974	SENE	18	1N	61E	CR		GROUNDWATER	SMITH, MARY F
39E C 71404		ST	15.00 GPM	07/02/1991	SENE	18	1N	61E	CR		GROUNDWATER	SMITH, MARY F
39E C 78369		ST	15.00 GPM	06/18/1991	NWSE	13	1N	60E	CR		GROUNDWATER	SMITH, MARY F
39E C 78370		ST	15.00 GPM	06/18/1991	NWSE	12	1N	60E	CR		GROUNDWATER	SMITH, MARY F

DEPARTMENT OF NATURAL RESOURCES AND CONSERVATION

BOXELDER CREEK

BASIN 39E

INDEX OF CLAIMS BY OWNER, BY WATER RIGHT ID

TRIB Values: MP= Manmade Pit, NP=Natural Pit, SD=Secondary Diversion, SI=Subirrigation, SP=Spring, WS=Waste & Seepage, UT=Unnamed Tributary;

POD Indicator: &=Only First POD Listed

WATER RIGHT ID Values: (D, U, W, X) = Adjudication, (C, K, P, Q, R) = New Appropriations, (M) = Water Reservations

WATER RIGHT ID	LATE CLAIM	USE	FLOW RATE	ENFORCEABLE PRIORITY DATE	POINT OF DIVERSION					TRIB	SOURCE NAME	OWNER NAME
					QTR	SEC	TWP	RGE	CN			
39E W 174689		IR		10/18/1957	NENWNE	13	1N	60E	CR	UT	COAL CREEK	SMITH, MARY F
39E W 174690		IR		12/31/1962	S2S2SW	1	1N	60E	CR	UT	COAL CREEK	SMITH, MARY F
39E W 174691		IR		09/15/1964	SENWNW	13	1N	60E	CR	UT	COAL CREEK	SMITH, MARY F
39E W 174692		IR		08/15/1957	SWNE	18	1N	61E	CR		COAL CREEK	SMITH, MARY F
39E W 174907		IR		08/15/1957	NWNWNE	7	1N	61E	CR	UT	BOXELDER CREEK	SMITH, MARY F

39E C 1281		ST	3.00 GPM	01/04/1974	SWNE	12	1N	60E	CR		GROUNDWATER	SMITH, RANDY R
39E C 1847		ST	5.00 GPM	03/25/1974	SENE	18	1N	61E	CR		GROUNDWATER	SMITH, RANDY R
39E C 71404		ST	15.00 GPM	07/02/1991	SENE	18	1N	61E	CR		GROUNDWATER	SMITH, RANDY R
39E C 78369		ST	15.00 GPM	06/18/1991	NWSE	13	1N	60E	CR		GROUNDWATER	SMITH, RANDY R
39E C 78370		ST	15.00 GPM	06/18/1991	NWSE	12	1N	60E	CR		GROUNDWATER	SMITH, RANDY R
39E W 174689		IR		10/18/1957	NENWNE	13	1N	60E	CR	UT	COAL CREEK	SMITH, RANDY R
39E W 174690		IR		12/31/1962	S2S2SW	1	1N	60E	CR	UT	COAL CREEK	SMITH, RANDY R
39E W 174691		IR		09/15/1964	SENWNW	13	1N	60E	CR	UT	COAL CREEK	SMITH, RANDY R
39E W 174692		IR		08/15/1957	SWNE	18	1N	61E	CR		COAL CREEK	SMITH, RANDY R
39E W 174907		IR		08/15/1957	NWNWNE	7	1N	61E	CR	UT	BOXELDER CREEK	SMITH, RANDY R

39E W 129304		ST		12/31/1944	W2W2SW	26	1N	60E	CR &		SNOW CREEK	SNOW CREEK LAND CO LLC
39E W 129307		ST		12/31/1944	SENWSW	27	1N	60E	CR	SP	BOXELDER CREEK	SNOW CREEK LAND CO LLC
39E W 129308		ST	20.00 GPM	12/31/1944	NWSESW	26	1N	60E	CR		GROUNDWATER	SNOW CREEK LAND CO LLC
39E W 129309		ST	20.00 GPM	12/31/1944	NWNESE	35	1N	60E	CR		GROUNDWATER	SNOW CREEK LAND CO LLC
39E W 129310		ST		12/31/1944	S2NESW	27	1N	60E	CR &		BOXELDER CREEK	SNOW CREEK LAND CO LLC
39E W 129311		ST		12/31/1944	SENWNE	2	1S	60E	CR	UT	BOXELDER CREEK	SNOW CREEK LAND CO LLC
39E W 129313		ST	20.00 GPM	12/31/1944	NE	3	1S	60E	CR		GROUNDWATER	SNOW CREEK LAND CO LLC
39E W 129314		ST		12/31/1944	NE	2	1S	60E	CR	UT	BOXELDER CREEK	SNOW CREEK LAND CO LLC
39E W 129315		ST	20.00 GPM	12/31/1944	NE	2	1S	60E	CR		GROUNDWATER	SNOW CREEK LAND CO LLC
39E W 129316		ST		12/31/1944	NESWSE	34	1N	60E	CR	UT	SNOW CREEK	SNOW CREEK LAND CO LLC

39E W 30139107		ST		07/29/1919	W2SWNW	17	2N	60E	CR &		HORSE CREEK	STERNS, CINDY

39E W 30139107		ST		07/29/1919	W2SWNW	17	2N	60E	CR &		HORSE CREEK	STERNS, DICK

DEPARTMENT OF NATURAL RESOURCES AND CONSERVATION

BOXELDER CREEK

BASIN 39E

INDEX OF CLAIMS BY OWNER, BY WATER RIGHT ID

TRIB Values: MP= Manmade Pit, NP=Natural Pit, SD=Secondary Diversion, SI=Subirrigation, SP=Spring, WS=Waste & Seepage, UT=Unnamed Tributary;

POD Indicator: &=Only First POD Listed

WATER RIGHT ID Values: (D, U, W, X) = Adjudication, (C, K, P, Q, R) = New Appropriations, (M) = Water Reservations

WATER RIGHT ID	LATE CLAIM	USE	FLOW RATE	ENFORCEABLE PRIORITY DATE	POINT OF DIVERSION					TRIB	SOURCE NAME	OWNER NAME
					QTR	SEC	TWP	RGE	CN			
39E C 30147455		DM	6.00 GPM	11/12/2019	NESWNE	28	1S	57E	CR		GROUNDWATER	STEVENS, HELEN
39E C 30147455		LG	6.00 GPM	11/12/2019	NESWNE	28	1S	57E	CR		GROUNDWATER	STEVENS, HELEN
39E C 30147455		ST	6.00 GPM	11/12/2019	NESWNE	28	1S	57E	CR		GROUNDWATER	STEVENS, HELEN

39E P 3719		ST		09/23/1974	NWNWSW	22	4S	58E	CR	UT	CORRAL CREEK	STIEG, KATHY J
39E P 69963		ST		11/16/1988	SWNWNW	21	4S	58E	CR	UT	CORRAL CREEK	STIEG, KATHY J
39E P 69964		ST		11/16/1988	NWNWNW	29	4S	58E	CR	UT	CORRAL CREEK	STIEG, KATHY J
39E P 69965		ST		11/16/1988	SESESE	6	4S	58E	CR	UT	IKEY CREEK	STIEG, KATHY J
39E W 124255		ST		12/31/1960	SENWSE	5	4S	58E	CR &	UT	CORRAL CREEK	STIEG, KATHY J
39E W 124256		ST		06/19/1944	NW	5	4S	58E	CR	UT	IKEY CREEK	STIEG, KATHY J
39E W 124257		ST		07/01/1941	SENWNW	17	4S	58E	CR	UT	CORRAL CREEK	STIEG, KATHY J
39E W 124258		ST		09/14/1959	NWNE	6	4S	58E	CR	UT	IKEY CREEK	STIEG, KATHY J
39E W 124259		ST		01/01/1946	NWNENE	18	4S	58E	CR &	UT	CORRAL CREEK	STIEG, KATHY J
39E W 124260		ST		12/14/1954	NWSESE	20	4S	58E	CR	UT	CORRAL CREEK	STIEG, KATHY J
39E W 124261		ST		01/01/1946	NENWNW	27	4S	58E	CR	UT	CORRAL CREEK	STIEG, KATHY J
39E W 124262		ST		10/01/1939	SWSENE	17	4S	58E	CR	UT	CORRAL CREEK	STIEG, KATHY J
39E W 124263		ST	25.00 GPM	11/13/1961	NESENE	17	4S	58E	CR		GROUNDWATER	STIEG, KATHY J
39E W 124265		ST		08/23/1940	NENESE	7	4S	58E	CR	UT	CORRAL CREEK	STIEG, KATHY J
39E W 124266		ST		08/29/1942	NENENE	7	4S	58E	CR &	UT	IKEY CREEK	STIEG, KATHY J
39E W 124267		ST		10/31/1959	NWNESE	8	4S	58E	CR	UT	CORRAL CREEK	STIEG, KATHY J
39E W 124268		ST		09/08/1950	NWNESE	6	4S	58E	CR &	UT	IKEY CREEK	STIEG, KATHY J
39E W 124269		ST		07/19/1951	NENESE	18	4S	58E	CR &	UT	CORRAL CREEK	STIEG, KATHY J
39E W 124271		ST		08/03/1951	NWSWNW	17	4S	58E	CR	UT	CORRAL CREEK	STIEG, KATHY J
39E W 124272		ST		07/13/1970	SESWNW	17	4S	58E	CR	UT	CORRAL CREEK	STIEG, KATHY J
39E W 124273		ST		01/01/1946	NENESE	8	4S	58E	CR	UT	CORRAL CREEK	STIEG, KATHY J
39E W 124274		ST		04/02/1946	NENWNW	20	4S	58E	CR	UT	CORRAL CREEK	STIEG, KATHY J
39E W 124275		ST		12/14/1954	SENENW	28	4S	58E	CR	UT	CORRAL CREEK	STIEG, KATHY J
39E W 124276		IR		09/08/1950	NWNESE	6	4S	58E	CR	UT	IKEY CREEK	STIEG, KATHY J
39E W 124277		IR		01/27/1946	NENESE	8	4S	58E	CR	UT	CORRAL CREEK	STIEG, KATHY J
39E W 124278		IR		08/10/1936	SWSWSW	8	4S	58E	CR &		CORRAL CREEK	STIEG, KATHY J

DEPARTMENT OF NATURAL RESOURCES AND CONSERVATION

BOXELDER CREEK

BASIN 39E

INDEX OF CLAIMS BY OWNER, BY WATER RIGHT ID

TRIB Values: MP= Manmade Pit, NP=Natural Pit, SD=Secondary Diversion, SI=Subirrigation, SP=Spring, WS=Waste & Seepage, UT=Unnamed Tributary;

POD Indicator: &=Only First POD Listed

WATER RIGHT ID Values: (D, U, W, X) = Adjudication, (C, K, P, Q, R) = New Appropriations, (M) = Water Reservations

WATER RIGHT ID	LATE CLAIM	USE	FLOW RATE	ENFORCEABLE PRIORITY DATE	POINT OF DIVERSION					TRIB	SOURCE NAME	OWNER NAME
					QTR	SEC	TWP	RGE	CN			
39E W 124279		IR		08/30/1940	NENESE	7	4S	58E	CR	UT	CORRAL CREEK	STIEG, KATHY J
39E W 124280		IR		01/28/1946	SENESE	8	4S	58E	CR	UT	CORRAL CREEK	STIEG, KATHY J
39E W 124281		IR		03/12/1941	NESENW	17	4S	58E	CR	UT	CORRAL CREEK	STIEG, KATHY J
39E W 124282		IR		01/27/1943	NENENE	7	4S	58E	CR	UT	IKEY CREEK	STIEG, KATHY J
39E W 124283		IR		05/02/1944	SENWNW	9	4S	58E	CR	UT	CORRAL CREEK	STIEG, KATHY J
39E W 124284		IR		07/19/1951	NENESE	18	4S	58E	CR	UT	CORRAL CREEK	STIEG, KATHY J
39E W 124285		IR		08/03/1951	NWSWNW	17	4S	58E	CR	UT	CORRAL CREEK	STIEG, KATHY J
39E W 124286		DM		08/26/1970	NESWNW	17	4S	58E	CR	UT	CORRAL CREEK	STIEG, KATHY J
39E W 213042	B	ST		06/30/1973	SWNWNE	21	4S	58E	CR		CORRAL CREEK	STIEG, KATHY J
39E W 30123357		ST		12/07/1921	S2SE	7	4S	58E	CR &		CORRAL CREEK	STIEG, KATHY J
39E P 30123368		ST		03/05/2019	NWSESW	21	4S	58E	CR	UT	CORRAL CREEK	STIEG, KATHY J
39E P 30123371		ST		03/05/2019	SWNWSW	22	4S	58E	CR	UT	CORRAL CREEK	STIEG, KATHY J
39E P 30123372		ST		03/05/2019	NWNESE	8	4S	58E	CR	UT	CORRAL CREEK	STIEG, KATHY J
39E P 30123373		ST		03/05/2019	SESESE	6	4S	58E	CR	UT	CORRAL CREEK	STIEG, KATHY J
39E C 30123376		MD	2.50 GPM	03/05/2019	NESENE	17	4S	58E	CR		GROUNDWATER	STIEG, KATHY J
39E C 30123376		LG	2.50 GPM	03/05/2019	NESENE	17	4S	58E	CR		GROUNDWATER	STIEG, KATHY J
39E C 30123377		MD	5.00 GPM	03/05/2019	NESENE	17	4S	58E	CR		GROUNDWATER	STIEG, KATHY J
39E C 30123377		ST	5.00 GPM	03/05/2019	NESENE	17	4S	58E	CR		GROUNDWATER	STIEG, KATHY J
39E C 30123377		OP	5.00 GPM	03/05/2019	NESENE	17	4S	58E	CR		GROUNDWATER	STIEG, KATHY J
<hr/>												
39E P 3719		ST		09/23/1974	NWNWSW	22	4S	58E	CR	UT	CORRAL CREEK	STIEG, TOM D
39E P 69963		ST		11/16/1988	SWNWNE	21	4S	58E	CR	UT	CORRAL CREEK	STIEG, TOM D
39E P 69964		ST		11/16/1988	NWNWNW	29	4S	58E	CR	UT	CORRAL CREEK	STIEG, TOM D
39E P 69965		ST		11/16/1988	SESESE	6	4S	58E	CR	UT	IKEY CREEK	STIEG, TOM D
39E W 124255		ST		12/31/1960	SENWSE	5	4S	58E	CR &	UT	CORRAL CREEK	STIEG, TOM D
39E W 124256		ST		06/19/1944	NW	5	4S	58E	CR	UT	IKEY CREEK	STIEG, TOM D
39E W 124257		ST		07/01/1941	SENWNW	17	4S	58E	CR	UT	CORRAL CREEK	STIEG, TOM D
39E W 124258		ST		09/14/1959	NWNE	6	4S	58E	CR	UT	IKEY CREEK	STIEG, TOM D
39E W 124259		ST		01/01/1946	NWNENE	18	4S	58E	CR &	UT	CORRAL CREEK	STIEG, TOM D
39E W 124260		ST		12/14/1954	NWSESE	20	4S	58E	CR	UT	CORRAL CREEK	STIEG, TOM D

TRIB Values: MP= Manmade Pit, NP=Natural Pit, SD=Secondary Diversion, SI=Subirrigation, SP=Spring, WS=Waste & Seepage, UT=Unnamed Tributary;

POD Indicator: &=Only First POD Listed

WATER RIGHT ID Values: (D, U, W, X) = Adjudication, (C, K, P, Q, R) = New Appropriations, (M) = Water Reservations

WATER RIGHT ID	LATE CLAIM	USE	FLOW RATE	ENFORCEABLE PRIORITY DATE	POINT OF DIVERSION					TRIB	SOURCE NAME	OWNER NAME
					QTR	SEC	TWP	RGE	CN			
39E W 124261		ST		01/01/1946	NENWNW	27	4S	58E	CR	UT	CORRAL CREEK	STIEG, TOM D
39E W 124262		ST		10/01/1939	SWSENE	17	4S	58E	CR	UT	CORRAL CREEK	STIEG, TOM D
39E W 124263		ST	25.00 GPM	11/13/1961	NESENE	17	4S	58E	CR		GROUNDWATER	STIEG, TOM D
39E W 124265		ST		08/23/1940	NENESE	7	4S	58E	CR	UT	CORRAL CREEK	STIEG, TOM D
39E W 124266		ST		08/29/1942	NENENE	7	4S	58E	CR &	UT	IKEY CREEK	STIEG, TOM D
39E W 124267		ST		10/31/1959	NWNESE	8	4S	58E	CR	UT	CORRAL CREEK	STIEG, TOM D
39E W 124268		ST		09/08/1950	NWNESE	6	4S	58E	CR &	UT	IKEY CREEK	STIEG, TOM D
39E W 124269		ST		07/19/1951	NENESE	18	4S	58E	CR &	UT	CORRAL CREEK	STIEG, TOM D
39E W 124271		ST		08/03/1951	NWSWNW	17	4S	58E	CR	UT	CORRAL CREEK	STIEG, TOM D
39E W 124272		ST		07/13/1970	SESWNW	17	4S	58E	CR	UT	CORRAL CREEK	STIEG, TOM D
39E W 124273		ST		01/01/1946	NENESE	8	4S	58E	CR	UT	CORRAL CREEK	STIEG, TOM D
39E W 124274		ST		04/02/1946	NENWNW	20	4S	58E	CR	UT	CORRAL CREEK	STIEG, TOM D
39E W 124275		ST		12/14/1954	SENENW	28	4S	58E	CR	UT	CORRAL CREEK	STIEG, TOM D
39E W 124276		IR		09/08/1950	NWNESE	6	4S	58E	CR	UT	IKEY CREEK	STIEG, TOM D
39E W 124277		IR		01/27/1946	NENESE	8	4S	58E	CR	UT	CORRAL CREEK	STIEG, TOM D
39E W 124278		IR		08/10/1936	SWSWSW	8	4S	58E	CR &		CORRAL CREEK	STIEG, TOM D
39E W 124279		IR		08/30/1940	NENESE	7	4S	58E	CR	UT	CORRAL CREEK	STIEG, TOM D
39E W 124280		IR		01/28/1946	SENESE	8	4S	58E	CR	UT	CORRAL CREEK	STIEG, TOM D
39E W 124281		IR		03/12/1941	NESENW	17	4S	58E	CR	UT	CORRAL CREEK	STIEG, TOM D
39E W 124282		IR		01/27/1943	NENENE	7	4S	58E	CR	UT	IKEY CREEK	STIEG, TOM D
39E W 124283		IR		05/02/1944	SENWNW	9	4S	58E	CR	UT	CORRAL CREEK	STIEG, TOM D
39E W 124284		IR		07/19/1951	NENESE	18	4S	58E	CR	UT	CORRAL CREEK	STIEG, TOM D
39E W 124285		IR		08/03/1951	NWSWNW	17	4S	58E	CR	UT	CORRAL CREEK	STIEG, TOM D
39E W 124286		DM		08/26/1970	NESWNW	17	4S	58E	CR	UT	CORRAL CREEK	STIEG, TOM D
39E W 213042	B	ST		06/30/1973	SWNWNE	21	4S	58E	CR		CORRAL CREEK	STIEG, TOM D
39E W 30123357		ST		12/07/1921	S2SE	7	4S	58E	CR &		CORRAL CREEK	STIEG, TOM D
39E P 30123368		ST		03/05/2019	NWSESW	21	4S	58E	CR	UT	CORRAL CREEK	STIEG, TOM D
39E P 30123371		ST		03/05/2019	SWNWSW	22	4S	58E	CR	UT	CORRAL CREEK	STIEG, TOM D
39E P 30123372		ST		03/05/2019	NWNESE	8	4S	58E	CR	UT	CORRAL CREEK	STIEG, TOM D
39E P 30123373		ST		03/05/2019	SESESE	6	4S	58E	CR	UT	CORRAL CREEK	STIEG, TOM D
39E C 30123376		MD	2.50 GPM	03/05/2019	NESENE	17	4S	58E	CR		GROUNDWATER	STIEG, TOM D
39E C 30123376		LG	2.50 GPM	03/05/2019	NESENE	17	4S	58E	CR		GROUNDWATER	STIEG, TOM D
39E C 30123377		ST	5.00 GPM	03/05/2019	NESENE	17	4S	58E	CR		GROUNDWATER	STIEG, TOM D
39E C 30123377		OP	5.00 GPM	03/05/2019	NESENE	17	4S	58E	CR		GROUNDWATER	STIEG, TOM D
39E C 30123377		MD	5.00 GPM	03/05/2019	NESENE	17	4S	58E	CR		GROUNDWATER	STIEG, TOM D

DEPARTMENT OF NATURAL RESOURCES AND CONSERVATION

BOXELDER CREEK

BASIN 39E

INDEX OF CLAIMS BY OWNER, BY WATER RIGHT ID

TRIB Values: MP= Manmade Pit, NP=Natural Pit, SD=Secondary Diversion, SI=Subirrigation, SP=Spring, WS=Waste & Seepage, UT=Unnamed Tributary;

POD Indicator: &=Only First POD Listed

WATER RIGHT ID Values: (D, U, W, X) = Adjudication, (C, K, P, Q, R) = New Appropriations, (M) = Water Reservations

WATER RIGHT ID	LATE CLAIM	USE	FLOW RATE	ENFORCEABLE PRIORITY DATE	POINT OF DIVERSION					TRIB	SOURCE NAME	OWNER NAME
					QTR	SEC	TWP	RGE	CN			
39E W 174900		IR		04/04/1919	NWNWSE	19	5S	56E	CR	UT	HAY CREEK	STODDARD, STEVEN R
39E W 174901		IR		04/03/1919	NWNWSW	20	5S	56E	CR	UT	HAY CREEK	STODDARD, STEVEN R
39E W 174902		ST		04/04/1919	SW	19	5S	56E	CR	UT	HAY CREEK	STODDARD, STEVEN R
39E W 174903		ST		12/31/1940	SWSENE	34	4S	56E	CR		WHITETAIL CREEK, NORTH FORK	STODDARD, STEVEN R
39E W 174904		ST		08/31/1944	NWSESE	2	5S	56E	CR	UT	WHITETAIL CREEK, MIDDLE FORK	STODDARD, STEVEN R
39E W 174905		ST		12/31/1940	NE	1	5S	56E	CR	UT	WHITETAIL CREEK, NORTH FORK	STODDARD, STEVEN R
39E W 174906		ST		04/04/1919	NWNWSW	20	5S	56E	CR	UT	HAY CREEK	STODDARD, STEVEN R
39E W 174700		ST		12/31/1967	NWSESW	34	2N	61E	FA	UT	BOXELDER CREEK	STRANGFORD, LESLIE E
39E W 174701		ST		12/31/1939	SWNWNW	33	2N	61E	CR	UT	HORSE CREEK	STRANGFORD, LESLIE E
39E W 174702		IR		09/19/1951	SESWSE	28	2N	61E	CR	UT	HORSE CREEK	STRANGFORD, LESLIE E
39E W 174703		IR		09/19/1972	NWSESW	27	2N	61E	FA	UT	HORSE CREEK	STRANGFORD, LESLIE E
39E W 174704		IR		12/23/1949	NWSENE	27	2N	61E	FA		SQUABBLE CREEK	STRANGFORD, LESLIE E
39E W 174705		IR		12/31/1951	SENE	27	2N	61E	FA	UT	HORSE CREEK	STRANGFORD, LESLIE E
39E C 30024584		ST		08/15/2006	NWSW	27	2N	61E	FA		GROUNDWATER	STRANGFORD, LESLIE E
39E C 30024584		DM		08/15/2006	NWSW	27	2N	61E	FA		GROUNDWATER	STRANGFORD, LESLIE E
39E W 174699		ST		08/31/1957	SESWSW	33	2N	61E	CR	UT	BOXELDER CREEK	STRANGFORD, SARAH A
39E W 174699		ST		08/31/1957	SESWSW	33	2N	61E	CR	UT	BOXELDER CREEK	STRANGFORD, SHAWN D
39E P 2287		ST		05/13/1974	SWSWNE	28	2S	60E	CR	UT	SPEELMAN CREEK	SUM LAND LLC
39E C 7192		ST	10.00 GPM	01/02/1976	NENWSW	11	2S	60E	CR		GROUNDWATER	SUM LAND LLC
39E P 13727		IR	6,687.00 GPM	06/29/1977	SWSWSW	14	2S	60E	CR	UT	SPEELMON CREEK	SUM LAND LLC
39E P 19685		IR	10.00 CFS	07/07/1978	SESESE	14	2S	60E	CR		SPEELMON CREEK	SUM LAND LLC
39E W 43270		DM	10.00 GPM	06/30/1950	SWNESE	15	2S	60E	CR		GROUNDWATER	SUM LAND LLC
39E W 43271		DM	10.00 GPM	12/31/1924	NWNESE	15	2S	60E	CR		GROUNDWATER	SUM LAND LLC
39E W 43272		ST	10.00 GPM	09/30/1940	SENE	15	2S	60E	CR		GROUNDWATER	SUM LAND LLC
39E W 43273		ST	10.00 GPM	10/31/1930	NESWNW	23	2S	60E	CR		GROUNDWATER	SUM LAND LLC

DEPARTMENT OF NATURAL RESOURCES AND CONSERVATION

BOXELDER CREEK

BASIN 39E

INDEX OF CLAIMS BY OWNER, BY WATER RIGHT ID

TRIB Values: MP= Manmade Pit, NP=Natural Pit, SD=Secondary Diversion, SI=Subirrigation, SP=Spring, WS=Waste & Seepage, UT=Unnamed Tributary;

POD Indicator: &=Only First POD Listed

WATER RIGHT ID Values: (D, U, W, X) = Adjudication, (C, K, P, Q, R) = New Appropriations, (M) = Water Reservations

WATER RIGHT ID	LATE CLAIM	USE	FLOW RATE	ENFORCEABLE PRIORITY DATE	POINT OF DIVERSION					TRIB	SOURCE NAME	OWNER NAME
					QTR	SEC	TWP	RGE	CN			
39E W 43274		ST		09/30/1943	NWSENW	15	2S	60E	CR	UT	SPEELMON CREEK	SUM LAND LLC
39E W 43275		ST		06/30/1944	NWNENE	23	2S	60E	CR	UT	SPEELMON CREEK	SUM LAND LLC
39E W 43276		ST		08/31/1936	NESESE	15	2S	60E	CR	UT	SPEELMON CREEK	SUM LAND LLC
39E W 43277		ST		06/03/1944	NWNENW	11	2S	60E	CR	UT	BOXELDER CREEK	SUM LAND LLC
39E W 43278		ST	10.00 GPM	06/30/1946	NENWSW	11	2S	60E	CR		GROUNDWATER	SUM LAND LLC
39E W 43279		ST	10.00 GPM	06/30/1959	NESWSE	14	2S	60E	CR		GROUNDWATER	SUM LAND LLC
39E W 43280		ST	0.50 GPM	11/14/1925	NENWNE	14	2S	60E	CR	SP	SPEELMON CREEK	SUM LAND LLC
39E W 43281		ST	10.00 GPM	12/31/1924	NWNESE	15	2S	60E	CR		GROUNDWATER	SUM LAND LLC
39E W 43282		ST	10.00 GPM	12/31/1912	SWNESE	15	2S	60E	CR		GROUNDWATER	SUM LAND LLC
39E W 43283		IR		05/31/1946	NWNWNW	23	2S	60E	CR	UT	SPEELMON CREEK	SUM LAND LLC
39E W 43284		IR		09/19/1944	N2SW	11	2S	60E	CR	UT	SPEELMON CREEK	SUM LAND LLC
39E W 43285		IR		08/31/1943	NWSENW	15	2S	60E	CR	UT	SPEELMON CREEK	SUM LAND LLC
39E W 43286		IR		10/10/1941	SENWNW	14	2S	60E	CR	UT	SPEELMON CREEK	SUM LAND LLC
39E W 43287		IR		12/31/1925	NENESE	15	2S	60E	CR &		SPEELMON CREEK	SUM LAND LLC
39E W 43288		IR		07/11/1931	NENESE	15	2S	60E	CR		SPEELMON CREEK	SUM LAND LLC
39E W 43289		IR		11/05/1957	SESESE	14	2S	60E	CR		SPEELMON CREEK	SUM LAND LLC
39E W 113568		ST		12/31/1892	S2	14	2S	60E	CR &		SPEELMON CREEK	SUM LAND LLC
39E W 113569		ST		08/31/1967	NWSESE	14	2S	60E	CR	UT	SPEELMON CREEK	SUM LAND LLC
39E W 113570		ST		12/31/1965	NWSENE	15	2S	60E	CR	UT	SPEELMON CREEK	SUM LAND LLC
39E W 113571		ST		08/31/1971	SENWNW	15	2S	60E	CR	MP	SPEELMON CREEK	SUM LAND LLC
39E W 113572		ST	10.00 GPM	12/31/1923	NWSWNE	14	2S	60E	CR		GROUNDWATER	SUM LAND LLC
39E W 113573		ST	10.00 GPM	12/31/1927	SWNESE	15	2S	60E	CR		GROUNDWATER	SUM LAND LLC
39E W 113574		IR		07/31/1950	SWNWNW	14	2S	60E	CR	UT	SPEELMON CREEK	SUM LAND LLC
39E W 113575		IR		12/31/1925	SESWNW	23	2S	60E	CR	UT	SPEELMON CREEK	SUM LAND LLC
39E W 113576		IR		08/31/1936	NESESE	15	2S	60E	CR	UT	SPEELMON CREEK	SUM LAND LLC
39E W 113577		DM	10.00 GPM	12/31/1927	SWNESE	15	2S	60E	CR		GROUNDWATER	SUM LAND LLC
39E W 145264		ST		12/31/1917	NENESW	23	2S	60E	CR	UT	SPEELMON CREEK	SUM LAND LLC
39E W 145265		ST		12/31/1950	NENESW	23	2S	60E	CR	UT	SPEELMON CREEK	SUM LAND LLC
39E P 2410		IR	8.00 CFS	05/21/1974	NE	6	2S	60E	CR &		BOX ELDER CREEK	SUMMERS, STEVE

DEPARTMENT OF NATURAL RESOURCES AND CONSERVATION

BOXELDER CREEK

BASIN 39E

INDEX OF CLAIMS BY OWNER, BY WATER RIGHT ID

TRIB Values: MP= Manmade Pit, NP=Natural Pit, SD=Secondary Diversion, SI=Subirrigation, SP=Spring, WS=Waste & Seepage, UT=Unnamed Tributary;

POD Indicator: &=Only First POD Listed

WATER RIGHT ID Values: (D, U, W, X) = Adjudication, (C, K, P, Q, R) = New Appropriations, (M) = Water Reservations

WATER RIGHT ID	LATE CLAIM	USE	FLOW RATE	ENFORCEABLE PRIORITY DATE	POINT OF DIVERSION					TRIB	SOURCE NAME	OWNER NAME
					QTR	SEC	TWP	RGE	CN			
39E W 124296		IR	10.00 CFS	05/29/1956	NE	6	2S	60E	CR		BOXELDER CREEK	SUMMERS, STEVE
39E W 124297		IR		08/28/1943	SESESW	10	2S	60E	CR		SPEELMON CREEK	SUMMERS, STEVE
39E P 20153		IR		09/05/1978	NESENW	18	7S	56E	CR		BOX ELDER CREEK	TALCOTT, DEBBIE E
39E C 26492		ST	7.00 GPM	02/07/1980	NWNE	31	6S	56E	CR		GROUNDWATER	TALCOTT, DEBBIE E
39E W 115453		IR		03/09/1943	NESE	7	7S	56E	CR		BOXELDER CREEK	TALCOTT, DEBBIE E
39E W 173792		IR		10/15/1955	SWNE	7	7S	56E	CR	UT	BOXELDER CREEK	TALCOTT, DEBBIE E
39E W 173797		IR		05/10/1965	NE	32	6S	56E	CR	UT	BOXELDER CREEK	TALCOTT, DEBBIE E
39E W 173802		ST		10/01/1943	SWSENE	32	6S	56E	CR	UT	BOXELDER CREEK	TALCOTT, DEBBIE E
39E W 173807		ST		11/15/1938	NWSWNW	32	6S	56E	CR	UT	BOXELDER CREEK	TALCOTT, DEBBIE E
39E W 173812		ST		08/01/1938	NWSENW	31	6S	56E	CR	UT	BOXELDER CREEK	TALCOTT, DEBBIE E
39E W 173814		ST		07/28/1946	NWNENE	7	7S	56E	CR	UT	BOXELDER CREEK	TALCOTT, DEBBIE E
39E W 173815		ST		08/10/1947	SWSWNE	6	7S	56E	CR	UT	BOXELDER CREEK, WEST FORK	TALCOTT, DEBBIE E
39E W 173816		ST		09/01/1943	SESWNE	6	7S	56E	CR		BOXELDER CREEK, WEST FORK	TALCOTT, DEBBIE E
39E W 174723		ST		07/03/1950	NWNWSE	5	7S	56E	CR		BOXELDER CREEK	TALCOTT, DEBBIE E
39E W 174724		ST		05/15/1947	NWNWNW	8	7S	56E	CR	UT	BOXELDER CREEK	TALCOTT, DEBBIE E
39E W 174725		ST		08/15/1929	SESWNW	10	7S	56E	CR	SP	GROAT CREEK, WEST FORK	TALCOTT, DEBBIE E
39E W 174726		ST		09/05/1922	SENWNW	15	7S	56E	CR	SP	GROAT CREEK, WEST FORK	TALCOTT, DEBBIE E
39E W 174727		ST		09/05/1937	NWSENW	15	7S	56E	CR	UT	GROAT CREEK, WEST FORK	TALCOTT, DEBBIE E
39E W 174728		ST		09/05/1939	NWNWSE	10	7S	56E	CR	UT	GROAT CREEK, WEST FORK	TALCOTT, DEBBIE E
39E W 174729		ST		09/05/1963	NESWNW	10	7S	56E	CR	UT	GROAT CREEK, WEST FORK	TALCOTT, DEBBIE E
39E W 174730		ST		07/19/1933	SESWSW	33	6S	56E	CR	UT	BOXELDER CREEK	TALCOTT, DEBBIE E
39E W 174731		ST		07/03/1950	NWSWNE	5	7S	56E	CR		BOXELDER CREEK	TALCOTT, DEBBIE E
39E W 174733		ST		07/03/1950	NWNWNE	5	7S	56E	CR		BOXELDER CREEK	TALCOTT, DEBBIE E
39E W 174734		ST		09/15/1950	NESESE	32	6S	56E	CR	UT	BOXELDER CREEK	TALCOTT, DEBBIE E
39E W 174735		ST		07/15/1963	SENWSW	5	7S	56E	CR		BOXELDER CREEK	TALCOTT, DEBBIE E

WATER RIGHT ID	LATE CLAIM	USE	FLOW RATE	ENFORCEABLE PRIORITY DATE	POINT OF DIVERSION					TRIB	SOURCE NAME	OWNER NAME
					QTR	SEC	TWP	RGE	CN			
39E W 174736		ST		10/01/1940	NWNWSW	5	7S	56E	CR		BOXELDER CREEK, WEST FORK	TALCOTT, DEBBIE E
39E W 174737		ST		07/03/1950	NWSWSW	5	7S	56E	CR		BOXELDER CREEK	TALCOTT, DEBBIE E
39E W 174738		ST		05/15/1947	NWNWSW	5	7S	56E	CR		BOXELDER CREEK, WEST FORK	TALCOTT, DEBBIE E
39E W 174739		ST		05/15/1947	NWNWSW	5	7S	56E	CR		BOXELDER CREEK, WEST FORK	TALCOTT, DEBBIE E
39E W 174740		ST		05/11/1944	NWNWSW	5	7S	56E	CR		BOXELDER CREEK, WEST FORK	TALCOTT, DEBBIE E
39E W 174742		ST		05/31/1947	NESESE	6	7S	56E	CR	UT	BOXELDER CREEK	TALCOTT, DEBBIE E
39E W 174743		ST		07/18/1952	NWSESW	5	7S	56E	CR	UT	BOXELDER CREEK	TALCOTT, DEBBIE E
39E W 174744		ST		05/11/1944	NENENW	8	7S	56E	CR	NP	BOXELDER CREEK	TALCOTT, DEBBIE E
39E W 174745		ST		05/29/1937	S2SWNE	8	7S	56E	CR	UT	BOXELDER CREEK	TALCOTT, DEBBIE E
39E W 174746		ST		05/29/1937	S2NWSW	17	7S	56E	CR	UT	BOXELDER CREEK	TALCOTT, DEBBIE E
39E W 174747		ST		05/29/1937	NESWSW	8	7S	56E	CR	UT	BOXELDER CREEK	TALCOTT, DEBBIE E
39E W 174748		ST		05/29/1937	SWNESE	17	7S	56E	CR	UT	BOXELDER CREEK	TALCOTT, DEBBIE E
39E W 174750		ST		05/29/1937	NWSWSW	9	7S	56E	CR	UT	BOXELDER CREEK	TALCOTT, DEBBIE E
39E W 174751		ST		05/29/1937	NWSWNE	9	7S	56E	CR	UT	BOXELDER CREEK	TALCOTT, DEBBIE E
39E W 174866		ST		11/15/1938	SENESE	32	6S	56E	CR	UT	BOXELDER CREEK	TALCOTT, DEBBIE E
39E W 174868		IR		11/22/1950	NWSE	7	7S	56E	CR		BOXELDER CREEK	TALCOTT, DEBBIE E
39E W 174869		IR		11/06/1912	NWSENE	31	6S	56E	CR	UT	BOXELDER CREEK	TALCOTT, DEBBIE E
39E W 174909		ST		09/12/1949	NWNWNE	5	7S	56E	CR	UT	BOXELDER CREEK	TALCOTT, DEBBIE E
39E W 174911		ST		09/15/1949	NESESE	6	7S	56E	CR	UT	BOXELDER CREEK	TALCOTT, DEBBIE E
39E W 174912		ST		04/30/1949	NESESW	5	7S	56E	CR	UT	BOXELDER CREEK	TALCOTT, DEBBIE E
39E W 174913		ST	10.00 GPM	12/31/1947	SWNESW	5	7S	56E	CR		GROUNDWATER	TALCOTT, DEBBIE E
39E W 174914		ST	10.00 GPM	12/31/1947	SWNESW	5	7S	56E	CR		GROUNDWATER	TALCOTT, DEBBIE E
39E W 174915		ST	10.00 GPM	12/31/1946	NWSESW	5	7S	56E	CR		GROUNDWATER	TALCOTT, DEBBIE E
39E W 174916		IR		10/15/1952	NWSWSW	4	7S	56E	CR	UT	BOXELDER CREEK	TALCOTT, DEBBIE E
39E W 174917		IR		10/15/1952	NWNWSW	4	7S	56E	CR	UT	BOXELDER CREEK	TALCOTT, DEBBIE E
39E W 174918		IR		06/03/1950	NESESE	6	7S	56E	CR &	UT	BOXELDER CREEK	TALCOTT, DEBBIE E
39E W 174919		IR		06/03/1950	NWSWSW	5	7S	56E	CR &		BOXELDER CREEK	TALCOTT, DEBBIE E
39E W 174920		IR		07/03/1950	NWNWSW	5	7S	56E	CR &		BOXELDER CREEK, WEST FORK	TALCOTT, DEBBIE E
39E W 174921		IR		06/03/1950	NWSWSW	4	7S	56E	CR	UT	BOXELDER CREEK	TALCOTT, DEBBIE E
39E W 174922		DM	10.00 GPM	05/31/1947	SENWSW	5	7S	56E	CR		GROUNDWATER	TALCOTT, DEBBIE E
39E W 174923		DM		05/12/1963	SENWSW	5	7S	56E	CR		BOXELDER CREEK	TALCOTT, DEBBIE E
39E P 30048924		ST		12/24/2009	SWSWNE	18	7S	56E	CR		BOXELDER CREEK	TALCOTT, DEBBIE E
39E P 30048925		ST		12/24/2009	NESWNE	18	7S	56E	CR		BOXELDER CREEK	TALCOTT, DEBBIE E
39E P 30048926		ST		12/24/2009	SWSWNE	18	7S	56E	CR	UT	BOXELDER CREEK	TALCOTT, DEBBIE E

DEPARTMENT OF NATURAL RESOURCES AND CONSERVATION

BOXELDER CREEK

BASIN 39E

INDEX OF CLAIMS BY OWNER, BY WATER RIGHT ID

TRIB Values: MP= Manmade Pit, NP=Natural Pit, SD=Secondary Diversion, SI=Subirrigation, SP=Spring, WS=Waste & Seepage, UT=Unnamed Tributary;

POD Indicator: &=Only First POD Listed

WATER RIGHT ID Values: (D, U, W, X) = Adjudication, (C, K, P, Q, R) = New Appropriations, (M) = Water Reservations

WATER RIGHT ID	LATE CLAIM	USE	FLOW RATE	ENFORCEABLE PRIORITY DATE	POINT OF DIVERSION					TRIB	SOURCE NAME	OWNER NAME
					QTR	SEC	TWP	RGE	CN			
39E P 13176		ST		06/02/1977	SWSESW	28	5S	56E	CR	UT	SPRING CREEK	TALCOTT, KENNETH INC
39E C 41609		DM	1.00 GPM	11/23/1981	SWNWSE	34	5S	56E	CR		GROUNDWATER	TALCOTT, KENNETH INC
39E C 41609		ST	1.00 GPM	11/23/1981	SWNWSE	34	5S	56E	CR		GROUNDWATER	TALCOTT, KENNETH INC
39E C 41610		ST	15.00 GPM	11/23/1981	NWNESE	5	6S	57E	CR		GROUNDWATER	TALCOTT, KENNETH INC
39E W 121768		ST		12/31/1949	SENWSE	25	6S	55E	CR	UT	BOXELDER CREEK	TALCOTT, KENNETH INC
39E W 121783		ST		12/31/1949	SWNESE	25	6S	55E	CR	UT	BOXELDER CREEK	TALCOTT, KENNETH INC
39E W 124304		ST	10.00 GPM	07/28/1955	SESESW	25	6S	55E	CR		GROUNDWATER	TALCOTT, KENNETH INC
39E W 145292		ST		10/15/1933	NWSWSW	10	6S	57E	CR	UT	T L CREEK	TALCOTT, KENNETH INC
39E W 145293		ST		10/15/1935	SESWNW	10	6S	57E	CR	UT	T L CREEK	TALCOTT, KENNETH INC
39E W 145294		ST		06/02/1953	SWNWNW	10	6S	57E	CR	UT	T L CREEK	TALCOTT, KENNETH INC
39E W 145295		ST	20.00 GPM	06/01/1945	NW	3	6S	57E	CR		GROUNDWATER	TALCOTT, KENNETH INC
39E W 145296		ST		06/02/1953	SWNESE	4	6S	57E	CR	UT	BOXELDER CREEK	TALCOTT, KENNETH INC
39E W 145297		ST		10/15/1968	NE	5	6S	57E	CR	UT	BOXELDER CREEK	TALCOTT, KENNETH INC
39E W 145298		ST		06/10/1944	NWNESW	34	5S	56E	CR		SPRING CREEK	TALCOTT, KENNETH INC
39E W 145299		ST		10/15/1941	SENESE	28	5S	56E	CR	UT	HAY CREEK	TALCOTT, KENNETH INC
39E W 145300		ST		10/15/1928	NESWNW	21	5S	56E	CR		HAY CREEK	TALCOTT, KENNETH INC
39E W 145301		IR		06/02/1953	SWNESE	4	6S	57E	CR	UT	BOXELDER CREEK	TALCOTT, KENNETH INC
39E W 145302		IR		06/27/1903	NENESW	34	5S	56E	CR &		SPRING CREEK	TALCOTT, KENNETH INC
39E W 145303		IR		06/27/1903	NE	5	6S	57E	CR &	SI	BOXELDER CREEK	TALCOTT, KENNETH INC
39E P 20153		IR		09/05/1978	NESENE	18	7S	56E	CR		BOX ELDER CREEK	TALCOTT, RONALD D
39E C 26492		ST	7.00 GPM	02/07/1980	NWNE	31	6S	56E	CR		GROUNDWATER	TALCOTT, RONALD D
39E W 115453		IR		03/09/1943	NESE	7	7S	56E	CR		BOXELDER CREEK	TALCOTT, RONALD D
39E W 173792		IR		10/15/1955	SWNE	7	7S	56E	CR	UT	BOXELDER CREEK	TALCOTT, RONALD D
39E W 173797		IR		05/10/1965	NE	32	6S	56E	CR	UT	BOXELDER CREEK	TALCOTT, RONALD D
39E W 173802		ST		10/01/1943	SWSENE	32	6S	56E	CR	UT	BOXELDER CREEK	TALCOTT, RONALD D
39E W 173807		ST		11/15/1938	NWSWNW	32	6S	56E	CR	UT	BOXELDER CREEK	TALCOTT, RONALD D
39E W 173812		ST		08/01/1938	NWSENE	31	6S	56E	CR	UT	BOXELDER CREEK	TALCOTT, RONALD D
39E W 173814		ST		07/28/1946	NWNENE	7	7S	56E	CR	UT	BOXELDER CREEK	TALCOTT, RONALD D

DEPARTMENT OF NATURAL RESOURCES AND CONSERVATION

BOXELDER CREEK

BASIN 39E

INDEX OF CLAIMS BY OWNER, BY WATER RIGHT ID

TRIB Values: MP= Manmade Pit, NP=Natural Pit, SD=Secondary Diversion, SI=Subirrigation, SP=Spring, WS=Waste & Seepage, UT=Unnamed Tributary;

POD Indicator: &=Only First POD Listed

WATER RIGHT ID Values: (D, U, W, X) = Adjudication, (C, K, P, Q, R) = New Appropriations, (M) = Water Reservations

WATER RIGHT ID	LATE CLAIM	USE	FLOW RATE	ENFORCEABLE PRIORITY DATE	POINT OF DIVERSION					TRIB	SOURCE NAME	OWNER NAME
					QTR	SEC	TWP	RGE	CN			
39E W 173815		ST		08/10/1947	SWSWNE	6	7S	56E	CR	UT	BOXELDER CREEK, WEST FORK	TALCOTT, RONALD D
39E W 173816		ST		09/01/1943	SESWNE	6	7S	56E	CR		BOXELDER CREEK, WEST FORK	TALCOTT, RONALD D
39E W 174723		ST		07/03/1950	NWNWSE	5	7S	56E	CR		BOXELDER CREEK	TALCOTT, RONALD D
39E W 174724		ST		05/15/1947	NWNWNW	8	7S	56E	CR	UT	BOXELDER CREEK	TALCOTT, RONALD D
39E W 174725		ST		08/15/1929	SESWNW	10	7S	56E	CR	SP	GROAT CREEK, WEST FORK	TALCOTT, RONALD D
39E W 174726		ST		09/05/1922	SENWNW	15	7S	56E	CR	SP	GROAT CREEK, WEST FORK	TALCOTT, RONALD D
39E W 174727		ST		09/05/1937	NWSENW	15	7S	56E	CR	UT	GROAT CREEK, WEST FORK	TALCOTT, RONALD D
39E W 174728		ST		09/05/1939	NWNWSE	10	7S	56E	CR	UT	GROAT CREEK, WEST FORK	TALCOTT, RONALD D
39E W 174729		ST		09/05/1963	NESWNW	10	7S	56E	CR	UT	GROAT CREEK, WEST FORK	TALCOTT, RONALD D
39E W 174730		ST		07/19/1933	SESWSW	33	6S	56E	CR	UT	BOXELDER CREEK	TALCOTT, RONALD D
39E W 174731		ST		07/03/1950	NWSWNE	5	7S	56E	CR		BOXELDER CREEK	TALCOTT, RONALD D
39E W 174733		ST		07/03/1950	NWNWNE	5	7S	56E	CR		BOXELDER CREEK	TALCOTT, RONALD D
39E W 174734		ST		09/15/1950	NESESE	32	6S	56E	CR	UT	BOXELDER CREEK	TALCOTT, RONALD D
39E W 174735		ST		07/15/1963	SENWSW	5	7S	56E	CR		BOXELDER CREEK	TALCOTT, RONALD D
39E W 174736		ST		10/01/1940	NWNWSW	5	7S	56E	CR		BOXELDER CREEK, WEST FORK	TALCOTT, RONALD D
39E W 174737		ST		07/03/1950	NWSWSW	5	7S	56E	CR		BOXELDER CREEK	TALCOTT, RONALD D
39E W 174738		ST		05/15/1947	NWNWSW	5	7S	56E	CR		BOXELDER CREEK, WEST FORK	TALCOTT, RONALD D
39E W 174739		ST		05/15/1947	NWNWSW	5	7S	56E	CR		BOXELDER CREEK, WEST FORK	TALCOTT, RONALD D
39E W 174740		ST		05/11/1944	NWNWSW	5	7S	56E	CR		BOXELDER CREEK, WEST FORK	TALCOTT, RONALD D
39E W 174742		ST		05/31/1947	NESESE	6	7S	56E	CR	UT	BOXELDER CREEK	TALCOTT, RONALD D
39E W 174743		ST		07/18/1952	NWSESW	5	7S	56E	CR	UT	BOXELDER CREEK	TALCOTT, RONALD D
39E W 174744		ST		05/11/1944	NENENW	8	7S	56E	CR	NP	BOXELDER CREEK	TALCOTT, RONALD D
39E W 174745		ST		05/29/1937	S2SWNE	8	7S	56E	CR	UT	BOXELDER CREEK	TALCOTT, RONALD D

DEPARTMENT OF NATURAL RESOURCES AND CONSERVATION

BOXELDER CREEK

BASIN 39E

INDEX OF CLAIMS BY OWNER, BY WATER RIGHT ID

TRIB Values: MP= Manmade Pit, NP=Natural Pit, SD=Secondary Diversion, SI=Subirrigation, SP=Spring, WS=Waste & Seepage, UT=Unnamed Tributary;

POD Indicator: &=Only First POD Listed

WATER RIGHT ID Values: (D, U, W, X) = Adjudication, (C, K, P, Q, R) = New Appropriations, (M) = Water Reservations

WATER RIGHT ID	LATE CLAIM	USE	FLOW RATE	ENFORCEABLE PRIORITY DATE	POINT OF DIVERSION					TRIB	SOURCE NAME	OWNER NAME
					QTR	SEC	TWP	RGE	CN			
39E W 174746		ST		05/29/1937	S2NWSW	17	7S	56E	CR	UT	BOXELDER CREEK	TALCOTT, RONALD D
39E W 174747		ST		05/29/1937	NESWSW	8	7S	56E	CR	UT	BOXELDER CREEK	TALCOTT, RONALD D
39E W 174748		ST		05/29/1937	SWNESE	17	7S	56E	CR	UT	BOXELDER CREEK	TALCOTT, RONALD D
39E W 174750		ST		05/29/1937	NWSWSW	9	7S	56E	CR	UT	BOXELDER CREEK	TALCOTT, RONALD D
39E W 174751		ST		05/29/1937	NWSWNE	9	7S	56E	CR	UT	BOXELDER CREEK	TALCOTT, RONALD D
39E W 174866		ST		11/15/1938	SENESE	32	6S	56E	CR	UT	BOXELDER CREEK	TALCOTT, RONALD D
39E W 174868		IR		11/22/1950	NWSE	7	7S	56E	CR		BOXELDER CREEK	TALCOTT, RONALD D
39E W 174869		IR		11/06/1912	NWSENE	31	6S	56E	CR	UT	BOXELDER CREEK	TALCOTT, RONALD D
39E W 174909		ST		09/12/1949	NWNWNE	5	7S	56E	CR	UT	BOXELDER CREEK	TALCOTT, RONALD D
39E W 174911		ST		09/15/1949	NESESE	6	7S	56E	CR	UT	BOXELDER CREEK	TALCOTT, RONALD D
39E W 174912		ST		04/30/1949	NESESE	5	7S	56E	CR	UT	BOXELDER CREEK	TALCOTT, RONALD D
39E W 174913		ST	10.00 GPM	12/31/1947	SWNESW	5	7S	56E	CR		GROUNDWATER	TALCOTT, RONALD D
39E W 174914		ST	10.00 GPM	12/31/1947	SWNESW	5	7S	56E	CR		GROUNDWATER	TALCOTT, RONALD D
39E W 174915		ST	10.00 GPM	12/31/1946	NWSESE	5	7S	56E	CR		GROUNDWATER	TALCOTT, RONALD D
39E W 174916		IR		10/15/1952	NWSWSW	4	7S	56E	CR	UT	BOXELDER CREEK	TALCOTT, RONALD D
39E W 174917		IR		10/15/1952	NWNWSW	4	7S	56E	CR	UT	BOXELDER CREEK	TALCOTT, RONALD D
39E W 174918		IR		06/03/1950	NESESE	6	7S	56E	CR &	UT	BOXELDER CREEK	TALCOTT, RONALD D
39E W 174919		IR		06/03/1950	NWSWSW	5	7S	56E	CR &		BOXELDER CREEK	TALCOTT, RONALD D
39E W 174920		IR		07/03/1950	NWNWSW	5	7S	56E	CR &		BOXELDER CREEK, WEST FORK	TALCOTT, RONALD D
39E W 174921		IR		06/03/1950	NWSWSW	4	7S	56E	CR	UT	BOXELDER CREEK	TALCOTT, RONALD D
39E W 174922		DM	10.00 GPM	05/31/1947	SENWSW	5	7S	56E	CR		GROUNDWATER	TALCOTT, RONALD D
39E W 174923		DM		05/12/1963	SENWSW	5	7S	56E	CR		BOXELDER CREEK	TALCOTT, RONALD D
39E P 30048924		ST		12/24/2009	SWSWNE	18	7S	56E	CR		BOXELDER CREEK	TALCOTT, RONALD D
39E P 30048925		ST		12/24/2009	NESWNE	18	7S	56E	CR		BOXELDER CREEK	TALCOTT, RONALD D
39E P 30048926		ST		12/24/2009	SWSWNE	18	7S	56E	CR	UT	BOXELDER CREEK	TALCOTT, RONALD D
<hr/>												
39E W 21326		ST		10/31/1965	NWSENE	24	5S	57E	CR	UT	BOXELDER CREEK	TAUCK LAND & LIVESTOCK CO
39E W 21327		ST		10/31/1963	SWNWNE	24	5S	57E	CR	UT	BOXELDER CREEK	TAUCK LAND & LIVESTOCK CO
39E W 21328		ST		10/31/1935	SENESE	29	5S	57E	CR	UT	ALDRICH DRAW	TAUCK LAND & LIVESTOCK CO
39E W 21329		ST		10/31/1935	NENESE	26	5S	56E	CR		HAY CREEK	TAUCK LAND & LIVESTOCK CO

DEPARTMENT OF NATURAL RESOURCES AND CONSERVATION

BOXELDER CREEK

BASIN 39E

INDEX OF CLAIMS BY OWNER, BY WATER RIGHT ID

TRIB Values: MP= Manmade Pit, NP=Natural Pit, SD=Secondary Diversion, SI=Subirrigation, SP=Spring, WS=Waste & Seepage, UT=Unnamed Tributary;

POD Indicator: &=Only First POD Listed

WATER RIGHT ID Values: (D, U, W, X) = Adjudication, (C, K, P, Q, R) = New Appropriations, (M) = Water Reservations

WATER RIGHT ID	LATE CLAIM	USE	FLOW RATE	ENFORCEABLE PRIORITY DATE	POINT OF DIVERSION					TRIB	SOURCE NAME	OWNER NAME
					QTR	SEC	TWP	RGE	CN			
39E W 21330		ST		10/31/1935	SESWSE	22	5S	56E	CR		HAY CREEK	TAUCK LAND & LIVESTOCK CO
39E W 21331		ST		10/31/1934	NENWSE	22	5S	57E	CR	UT	BOXELDER CREEK	TAUCK LAND & LIVESTOCK CO
39E W 21332		ST		10/31/1939	NWNENE	23	5S	57E	CR	UT	WHITETAIL CREEK	TAUCK LAND & LIVESTOCK CO
39E W 21333		ST		10/31/1940	NWSESE	24	5S	57E	CR	MP	BOXELDER CREEK	TAUCK LAND & LIVESTOCK CO
39E W 21334		ST		10/31/1917	SESWSE	19	5S	58E	CR	UT	L O CREEK	TAUCK LAND & LIVESTOCK CO
39E W 21335		ST		10/15/1940	NENESW	23	5S	57E	CR	UT	BOXELDER CREEK	TAUCK LAND & LIVESTOCK CO
39E W 21336		ST		03/25/1910	SWNWSW	29	5S	58E	CR	UT	L O CREEK	TAUCK LAND & LIVESTOCK CO
39E W 21337		ST		10/31/1930	NESWNW	25	5S	57E	CR	UT	DEEP CREEK	TAUCK LAND & LIVESTOCK CO
39E W 21338		ST		10/31/1925	SWSWNW	30	5S	58E	CR	UT	L O CREEK	TAUCK LAND & LIVESTOCK CO
39E W 21339		ST		10/31/1925	SEWNNE	30	5S	58E	CR	UT	L O CREEK	TAUCK LAND & LIVESTOCK CO
39E W 21340		ST		10/31/1946	SEWNNE	24	5S	57E	CR	UT	BOXELDER CREEK	TAUCK LAND & LIVESTOCK CO
39E W 21341		ST		10/31/1949	NWSENW	31	5S	58E	CR	UT	L O CREEK	TAUCK LAND & LIVESTOCK CO
39E W 21342		ST		10/31/1950	SENE	23	5S	56E	CR	UT	WHITETAIL CREEK, SOUTH FORK	TAUCK LAND & LIVESTOCK CO
39E W 21343		ST		10/31/1960	NENENE	24	5S	56E	CR	UT	WHITETAIL CREEK, SOUTH FORK	TAUCK LAND & LIVESTOCK CO
39E W 21344		ST	20.00 GPM	06/30/1961	SESESE	29	5S	57E	CR		GROUNDWATER	TAUCK LAND & LIVESTOCK CO
39E W 21345		ST	20.00 GPM	06/30/1952	NENENW	19	5S	58E	CR		GROUNDWATER	TAUCK LAND & LIVESTOCK CO
39E W 21346		ST	15.00 GPM	06/30/1957	NESENW	24	5S	57E	CR		GROUNDWATER	TAUCK LAND & LIVESTOCK CO
39E W 21347		ST	15.00 GPM	06/30/1952	NESESE	23	5S	57E	CR		GROUNDWATER	TAUCK LAND & LIVESTOCK CO
39E W 21351		ST	20.00 GPM	06/30/1961	SENE	24	5S	57E	CR		GROUNDWATER	TAUCK LAND & LIVESTOCK CO
39E W 21352		ST		10/31/1933	NWNESW	20	5S	57E	CR		ALDRICH DRAW	TAUCK LAND & LIVESTOCK CO
39E W 21353		DM	15.00 GPM	06/30/1957	NESENW	24	5S	57E	CR		GROUNDWATER	TAUCK LAND & LIVESTOCK CO
39E W 21354		DM	20.00 GPM	06/30/1961	SENE	24	5S	57E	CR		GROUNDWATER	TAUCK LAND & LIVESTOCK CO
39E W 21355		IR		10/31/1915	SW	29	5S	58E	CR &	SI	L O CREEK	TAUCK LAND & LIVESTOCK CO
39E W 21356		IR		08/27/1954	NESESW	32	5S	58E	CR		L O CREEK	TAUCK LAND & LIVESTOCK CO
39E W 21357		IR		09/14/1914	SE	23	5S	57E	CR &	SI	BOXELDER CREEK	TAUCK LAND & LIVESTOCK CO
39E W 21358		IR		03/25/1910	SWNWSW	29	5S	58E	CR	UT	L O CREEK	TAUCK LAND & LIVESTOCK CO
39E W 21359		IR		10/15/1940	NENESW	23	5S	57E	CR	UT	BOXELDER CREEK	TAUCK LAND & LIVESTOCK CO
39E W 23852		ST		10/31/1935	NESESW	35	5S	57E	CR	UT	DEEP CREEK	TAUCK LAND & LIVESTOCK CO
39E W 23853		ST		10/31/1950	NENWSW	19	5S	58E	CR	UT	BOXELDER CREEK	TAUCK LAND & LIVESTOCK CO

DEPARTMENT OF NATURAL RESOURCES AND CONSERVATION

BOXELDER CREEK

BASIN 39E

INDEX OF CLAIMS BY OWNER, BY WATER RIGHT ID

TRIB Values: MP= Manmade Pit, NP=Natural Pit, SD=Secondary Diversion, SI=Subirrigation, SP=Spring, WS=Waste & Seepage, UT=Unnamed Tributary;

POD Indicator: &=Only First POD Listed

WATER RIGHT ID Values: (D, U, W, X) = Adjudication, (C, K, P, Q, R) = New Appropriations, (M) = Water Reservations

WATER RIGHT ID	LATE CLAIM	USE	FLOW RATE	ENFORCEABLE PRIORITY DATE	POINT OF DIVERSION					TRIB	SOURCE NAME	OWNER NAME
					QTR	SEC	TWP	RGE	CN			
39E W 30130427		ST		11/01/1961	NESENE	13	5S	56E	CR &		WHITETAIL CREEK, SOUTH FORK	TAUCK LAND & LIVESTOCK CO
39E W 30130428		ST		11/01/1961	NWSESW	14	5S	57E	CR &		WHITETAIL CREEK	TAUCK LAND & LIVESTOCK CO
39E W 30130429		ST		11/01/1961	SESESW	29	5S	58E	CR &		L O CREEK	TAUCK LAND & LIVESTOCK CO
39E W 30130430		ST		11/01/1961	SWSWSE	23	5S	57E	CR &		BOXELDER CREEK	TAUCK LAND & LIVESTOCK CO
39E W 30130431		ST		11/01/1961	SESESE	35	5S	57E	CR &		DEEP CREEK	TAUCK LAND & LIVESTOCK CO
39E W 30130432		ST		11/01/1961	SWNWSE	22	5S	56E	CR &		HAY CREEK	TAUCK LAND & LIVESTOCK CO
39E C 30130433		MD	7.00 GPM	05/28/2019	NENESW	23	5S	57E	CR		GROUNDWATER	TAUCK LAND & LIVESTOCK CO
39E C 30130433		ST	7.00 GPM	05/28/2019	NENESW	23	5S	57E	CR		GROUNDWATER	TAUCK LAND & LIVESTOCK CO
39E P 30130434		ST		05/28/2019	NESWSE	22	5S	56E	CR	UT	HAY CREEK	TAUCK LAND & LIVESTOCK CO
39E P 30130435		ST		05/28/2019	SWSESW	23	5S	56E	CR	UT	HAY CREEK	TAUCK LAND & LIVESTOCK CO
39E P 30130436		ST		05/28/2019	SWNENW	30	5S	57E	CR	UT	BOXELDER CREEK	TAUCK LAND & LIVESTOCK CO
39E P 30130438		ST		05/28/2019	SWSESE	29	5S	57E	CR	UT	BOXELDER CREEK	TAUCK LAND & LIVESTOCK CO
39E P 30130439		ST		05/28/2019	NENESE	20	5S	57E	CR	UT	BOXELDER CREEK	TAUCK LAND & LIVESTOCK CO
39E P 30130440		ST		05/28/2019	SESENW	35	5S	57E	CR	UT	DEEP CREEK	TAUCK LAND & LIVESTOCK CO
39E P 30130441		ST		05/28/2019	NESWSW	29	5S	58E	CR	UT	L O CREEK	TAUCK LAND & LIVESTOCK CO
39E P 30151388		ST		02/09/2021	NESWSW	13	5S	57E	CR	UT	WHITE TAIL	TAUCK LAND & LIVESTOCK CO
39E P 30151389		ST		02/09/2021	SENWSW	23	5S	57E	CR	UT	BOXELDER CREEK	TAUCK LAND & LIVESTOCK CO
39E P 30151390		ST		02/09/2021	SESENW	24	5S	56E	CR	UT	WHITETAIL CREEK	TAUCK LAND & LIVESTOCK CO
39E P 30151391		ST		02/09/2021	NWSWNW	25	5S	56E	CR	UT	HAY CREEK	TAUCK LAND & LIVESTOCK CO
39E P 30151392		ST		02/09/2021	SESENE	26	5S	56E	CR	UT	HAY CREEK	TAUCK LAND & LIVESTOCK CO
<hr/>												
39E P 6421		ST		09/10/1975	SWSENE	10	6S	58E	CR	UT	L O CREEK	TAUCK, LYLE H & SONS INC
39E W 21249		DM	20.00 GPM	06/30/1935	SWNENW	4	6S	58E	CR		GROUNDWATER	TAUCK, LYLE H & SONS INC
39E W 21250		DM	20.00 GPM	04/07/1981	SENESE	8	5S	58E	CR		GROUNDWATER	TAUCK, LYLE H & SONS INC
39E W 21253		ST		06/01/1940	SENWSW	20	6S	58E	CR	UT	CLEAR FORK	TAUCK, LYLE H & SONS INC
39E W 21263		ST		06/01/1940	SWNWSW	33	5S	58E	CR	UT	L O CREEK	TAUCK, LYLE H & SONS INC
39E W 21264		ST		08/27/1954	NESESW	32	5S	58E	CR		L O CREEK	TAUCK, LYLE H & SONS INC
39E W 21265		ST		06/01/1940	SWNESE	31	5S	58E	CR	UT	L O CREEK	TAUCK, LYLE H & SONS INC
39E W 21266		ST		08/01/1953	NWNWSE	31	5S	58E	CR	UT	L O CREEK	TAUCK, LYLE H & SONS INC
39E W 21267		ST		06/01/1940	SWSWSE	28	5S	58E	CR	UT	TRAIL CREEK	TAUCK, LYLE H & SONS INC

BASIN 39E

INDEX OF CLAIMS BY OWNER, BY WATER RIGHT ID

TRIB Values: MP= Manmade Pit, NP=Natural Pit, SD=Secondary Diversion, SI=Subirrigation, SP=Spring, WS=Waste & Seepage, UT=Unnamed Tributary;

POD Indicator: &=Only First POD Listed

WATER RIGHT ID Values: (D, U, W, X) = Adjudication, (C, K, P, Q, R) = New Appropriations, (M) = Water Reservations

WATER RIGHT ID	LATE CLAIM	USE	FLOW RATE	ENFORCEABLE PRIORITY DATE	POINT OF DIVERSION					TRIB	SOURCE NAME	OWNER NAME
					QTR	SEC	TWP	RGE	CN			
39E W 21268		ST		06/01/1972	SENWSE	29	5S	58E	CR	UT	L O CREEK	TAUCK, LYLE H & SONS INC
39E W 21269		ST		10/31/1950	SESENE	5	6S	58E	CR	UT	DEEP CREEK	TAUCK, LYLE H & SONS INC
39E W 21270		ST		06/01/1943	SENESE	8	5S	58E	CR	UT	BOXELDER CREEK	TAUCK, LYLE H & SONS INC
39E W 21271		ST		09/01/1972	NWSWSE	8	5S	58E	CR	UT	BOXELDER CREEK	TAUCK, LYLE H & SONS INC
39E W 21273		ST		10/01/1938	SWSENE	9	6S	58E	CR	UT	DEEP CREEK	TAUCK, LYLE H & SONS INC
39E W 21274		ST		06/01/1940	NESESW	9	6S	58E	CR	UT	DEEP CREEK	TAUCK, LYLE H & SONS INC
39E W 21275		ST		06/01/1940	SWSENE	3	6S	58E	CR	UT	EAST L O CREEK	TAUCK, LYLE H & SONS INC
39E W 21276		ST		07/01/1950	SENESE	3	6S	58E	CR	UT	EAST L O CREEK	TAUCK, LYLE H & SONS INC
39E W 21277		ST		06/30/1973	NWNESW	3	6S	58E	CR	UT	EAST L O CREEK	TAUCK, LYLE H & SONS INC
39E W 21278		ST		10/06/1937	NENWSW	3	6S	58E	CR	UT	EAST L O CREEK	TAUCK, LYLE H & SONS INC
39E W 21279		ST		10/31/1934	NESESW	4	6S	58E	CR	UT	DEEP CREEK	TAUCK, LYLE H & SONS INC
39E W 21280		ST		06/01/1940	SWNESE	34	5.5S	58E	CR	UT	TRAIL CREEK	TAUCK, LYLE H & SONS INC
39E W 21281		ST		06/01/1940	NESESW	32	5.5S	58E	CR	UT	DEEP CREEK	TAUCK, LYLE H & SONS INC
39E W 21282		ST		06/01/1940	NWNESE	33	5S	58E	CR	UT	TRAIL CREEK	TAUCK, LYLE H & SONS INC
39E W 21283		ST	20.00 GPM	08/31/1950	NENENW	17	5S	58E	CR		GROUNDWATER	TAUCK, LYLE H & SONS INC
39E W 21284		ST	20.00 GPM	08/01/1912	NWSESE	8	5S	58E	CR		GROUNDWATER	TAUCK, LYLE H & SONS INC
39E W 21285		ST	20.00 GPM	07/27/1959	SWSWNE	9	5S	58E	CR		GROUNDWATER	TAUCK, LYLE H & SONS INC
39E W 21286		ST		06/01/1934	SWNWSE	21	6S	58E	CR	UT	COW CREEK	TAUCK, LYLE H & SONS INC
39E W 21287		ST		10/31/1925	NESWNW	20	6S	58E	CR	UT	CLEAR FORK	TAUCK, LYLE H & SONS INC
39E W 21288		ST		06/01/1940	NENWNW	17	6S	58E	CR	UT	COW CREEK	TAUCK, LYLE H & SONS INC
39E W 21289		ST		06/30/1940	NENESE	17	6S	58E	CR	UT	COW CREEK	TAUCK, LYLE H & SONS INC
39E W 21290		ST		06/01/1940	SWSENE	10	6S	58E	CR	UT	L O CREEK	TAUCK, LYLE H & SONS INC
39E W 21291		ST		06/01/1940	NENENE	10	6S	58E	CR	UT	L O CREEK	TAUCK, LYLE H & SONS INC
39E W 21292		ST		08/01/1945	NWSESE	9	6S	58E	CR		DEEP CREEK	TAUCK, LYLE H & SONS INC
39E W 21302		ST		06/30/1940	NWSWSE	35	5.5S	58E	CR	UT	L O CREEK	TAUCK, LYLE H & SONS INC
39E W 21320		IR		10/03/1939	NWNENW	9	6S	58E	CR &		DEEP CREEK	TAUCK, LYLE H & SONS INC
39E W 21322		IR		10/31/1958	NESWNW	1	5S	57E	CR	UT	MUSKRAT CREEK	TAUCK, LYLE H & SONS INC
39E W 21323		IR		10/23/1903	SWSWSE	1	5S	57E	CR		MUSKRAT CREEK	TAUCK, LYLE H & SONS INC
39E P 22875		ST		05/07/1979	NESESW	32	5S	58E	CR	UT	DEEP CREEK	TAUCK, LYLE H & SONS INC
39E W 23843		IR		04/21/1909	N2	17	5S	58E	CR &	SI	BOXELDER CREEK	TAUCK, LYLE H & SONS INC
39E W 61293		ST		08/20/1957	SESWSW	10	6S	58E	CR	UT	DEEP CREEK	TAUCK, LYLE H & SONS INC
39E W 61305		ST		10/30/1959		18	6S	58E	CR	UT	COW CREEK	TAUCK, LYLE H & SONS INC

DEPARTMENT OF NATURAL RESOURCES AND CONSERVATION

BOXELDER CREEK

BASIN 39E

INDEX OF CLAIMS BY OWNER, BY WATER RIGHT ID

TRIB Values: MP= Manmade Pit, NP=Natural Pit, SD=Secondary Diversion, SI=Subirrigation, SP=Spring, WS=Waste & Seepage, UT=Unnamed Tributary;

POD Indicator: &=Only First POD Listed

WATER RIGHT ID Values: (D, U, W, X) = Adjudication, (C, K, P, Q, R) = New Appropriations, (M) = Water Reservations

WATER RIGHT ID	LATE CLAIM	USE	FLOW RATE	ENFORCEABLE PRIORITY DATE	POINT OF DIVERSION					TRIB	SOURCE NAME	OWNER NAME
					QTR	SEC	TWP	RGE	CN			
39E C 30050848		LG	13.00 GPM	11/24/2010	SESE	18	1N	59E	CR		GROUNDWATER	TAYLOR, LAURA L
39E C 30050848		DM	13.00 GPM	11/24/2010	SESE	18	1N	59E	CR		GROUNDWATER	TAYLOR, LAURA L
39E C 30050848		DM	13.00 GPM	11/24/2010	SESE	18	1N	59E	CR		GROUNDWATER	TAYLOR, RICHARD H
39E C 30050848		LG	13.00 GPM	11/24/2010	SESE	18	1N	59E	CR		GROUNDWATER	TAYLOR, RICHARD H
39E P 30123608		IN	300.00 GPM	05/23/2019	E2NESW	30	2N	62E	FA &		BOXELDER CREEK	TRANSCANADA KEYSTONE PIPELINE LP
39E W 7723		ST		08/01/1946	NWSESW	10	3N	61E	FA	UT	SODA CREEK	TRONSTAD, CYNTHIA G
39E W 7724		ST		10/15/1941	SESENW	13	3N	61E	FA	UT	SODA CREEK	TRONSTAD, CYNTHIA G
39E W 7728		ST		07/15/1939	SWSENE	15	3N	61E	FA	UT	SODA CREEK	TRONSTAD, CYNTHIA G
39E W 129336		ST		07/15/1942	SWNWSE	9	3N	61E	FA	UT	SODA CREEK	TRONSTAD, CYNTHIA G
39E W 129337		ST		06/01/1939	SENWSE	9	3N	61E	FA		SODA CREEK	TRONSTAD, CYNTHIA G
39E W 7723		ST		08/01/1946	NWSESW	10	3N	61E	FA	UT	SODA CREEK	TRONSTAD, LEROY A
39E W 7724		ST		10/15/1941	SESENW	13	3N	61E	FA	UT	SODA CREEK	TRONSTAD, LEROY A
39E W 7728		ST		07/15/1939	SWSENE	15	3N	61E	FA	UT	SODA CREEK	TRONSTAD, LEROY A
39E W 129336		ST		07/15/1942	SWNWSE	9	3N	61E	FA	UT	SODA CREEK	TRONSTAD, LEROY A
39E W 129337		ST		06/01/1939	SENWSE	9	3N	61E	FA		SODA CREEK	TRONSTAD, LEROY A
39E W 173809		ST		10/10/1968	SWNW	31	6S	56E	CR	UT	BOXELDER CREEK	TRUCANO, CYNTHIA L
39E W 173810		ST		06/15/1943	SESESE	36	6S	55E	CR	UT	BOXELDER CREEK, WEST FORK	TRUCANO, CYNTHIA L
39E W 173811		ST		08/10/1954	SESWSW	31	6S	56E	CR &	UT	BOXELDER CREEK, WEST FORK	TRUCANO, CYNTHIA L
39E W 173813		ST		10/12/1955	SWNENW	31	6S	56E	CR	UT	BOXELDER CREEK	TRUCANO, CYNTHIA L
39E W 173809		ST		10/10/1968	SWNW	31	6S	56E	CR	UT	BOXELDER CREEK	TRUCANO, RANDY
39E W 173810		ST		06/15/1943	SESESE	36	6S	55E	CR	UT	BOXELDER CREEK, WEST FORK	TRUCANO, RANDY
39E W 173811		ST		08/10/1954	SESWSW	31	6S	56E	CR &	UT	BOXELDER CREEK, WEST FORK	TRUCANO, RANDY
39E W 173813		ST		10/12/1955	SWNENW	31	6S	56E	CR	UT	BOXELDER CREEK	TRUCANO, RANDY

DEPARTMENT OF NATURAL RESOURCES AND CONSERVATION

BOXELDER CREEK

BASIN 39E

INDEX OF CLAIMS BY OWNER, BY WATER RIGHT ID

TRIB Values: MP= Manmade Pit, NP=Natural Pit, SD=Secondary Diversion, SI=Subirrigation, SP=Spring, WS=Waste & Seepage, UT=Unnamed Tributary;

POD Indicator: &=Only First POD Listed

WATER RIGHT ID Values: (D, U, W, X) = Adjudication, (C, K, P, Q, R) = New Appropriations, (M) = Water Reservations

WATER RIGHT ID	LATE CLAIM	USE	FLOW RATE	ENFORCEABLE PRIORITY DATE	POINT OF DIVERSION					TRIB	SOURCE NAME	OWNER NAME
					QTR	SEC	TWP	RGE	CN			
39E W 172903		ST		12/31/1955	SWSWSW	22	1S	58E	CR		FRESH WATER DRAW	TURK RANCH INC
39E C 58924		ST	25.00 GPM	04/04/1985	NWSW	19	2S	61E	CR		GROUNDWATER	USA (DEPT OF AGRICULTURE FOREST SERVICE)
39E C 58925		ST	10.00 GPM	04/04/1985	SWSE	26	1S	60E	CR		GROUNDWATER	USA (DEPT OF AGRICULTURE FOREST SERVICE)
39E W 59655		CM		04/20/1910	SENWSE	27	2S	61E	CR	SP	SPEELMON CREEK	USA (DEPT OF AGRICULTURE FOREST SERVICE)
39E W 59656		CM		03/30/1935	SESWNE	33	1N	58E	CR	SP	BIG RAMME CREEK	USA (DEPT OF AGRICULTURE FOREST SERVICE)
39E W 59657		IS	4.49 GPM	07/01/1964	SWNENE	19	1N	59E	CR		GROUNDWATER	USA (DEPT OF AGRICULTURE FOREST SERVICE)
39E W 59658		ST		06/01/1908	NW	1	2S	60E	CR	UT	DEVILS CANYON CREEK	USA (DEPT OF AGRICULTURE FOREST SERVICE)
39E W 59659		ST		06/01/1908	NENESE	25	2S	60E	CR	UT	MAVERICK GULCH	USA (DEPT OF AGRICULTURE FOREST SERVICE)
39E W 59660		ST		06/01/1908	NE	5	1S	61E	CR	UT	SNOW CREEK	USA (DEPT OF AGRICULTURE FOREST SERVICE)
39E W 59661		ST		06/01/1908	SWSWSW	2	1S	61E	CR	UT	SPRING CREEK	USA (DEPT OF AGRICULTURE FOREST SERVICE)
39E W 59662		ST	27.00 GPM	05/15/1960	NENESW	20	1S	61E	CR		GROUNDWATER	USA (DEPT OF AGRICULTURE FOREST SERVICE)
39E W 59663		ST		06/01/1908	NWNENW	20	1S	61E	CR	UT	SNOW CREEK	USA (DEPT OF AGRICULTURE FOREST SERVICE)
39E W 59664		ST		06/01/1908	NENESE	17	1S	61E	CR	UT	SNOW CREEK	USA (DEPT OF AGRICULTURE FOREST SERVICE)
39E W 59665		ST		06/01/1908	SENESE	16	1S	61E	CR	UT	SNOW CREEK	USA (DEPT OF AGRICULTURE FOREST SERVICE)
39E W 59666		ST	27.00 GPM	09/30/1968	SESENE	21	1S	61E	CR		GROUNDWATER	USA (DEPT OF AGRICULTURE FOREST SERVICE)
39E W 59667		ST		09/01/1883	NESESE	12	1N	58E	CR	SP	HARMON CREEK	USA (DEPT OF AGRICULTURE FOREST SERVICE)
39E W 59668		ST		09/01/1883	NENWSE	19	1N	59E	CR	SP	HARMON CREEK	USA (DEPT OF AGRICULTURE FOREST SERVICE)
39E W 59669		ST	27.00 GPM	07/01/1940	SENWNW	29	1N	59E	CR		GROUNDWATER	USA (DEPT OF AGRICULTURE FOREST SERVICE)
39E W 59670		ST	27.00 GPM	07/01/1960	NWNWNW	28	1N	59E	CR		GROUNDWATER	USA (DEPT OF AGRICULTURE FOREST SERVICE)
39E W 59671		ST		09/01/1883	NESWNE	13	1N	58E	CR	SP	HARMON CREEK	USA (DEPT OF AGRICULTURE FOREST SERVICE)
39E W 59672		ST		09/01/1883	NE	4	1S	61E	CR	SP	WOOD GULCH	USA (DEPT OF AGRICULTURE FOREST SERVICE)
39E W 59673		ST		09/01/1883	SWSWNE	33	1N	58E	CR	SP	BIG RAMME CREEK	USA (DEPT OF AGRICULTURE FOREST SERVICE)
39E W 59674		ST	27.00 GPM	05/15/1950	SENESE	5	1S	61E	CR		GROUNDWATER	USA (DEPT OF AGRICULTURE FOREST SERVICE)
39E W 59676		ST	27.00 GPM	05/15/1950	NW	5	1S	61E	CR		GROUNDWATER	USA (DEPT OF AGRICULTURE FOREST SERVICE)
39E W 59677		ST		09/01/1883	NE	6	1S	61E	CR	SP	SNOW CREEK	USA (DEPT OF AGRICULTURE FOREST SERVICE)
39E W 59678		ST		09/01/1883	NWNESE	32	2S	61E	CR	SP	MAVERICK GULCH	USA (DEPT OF AGRICULTURE FOREST SERVICE)
39E W 59679		ST		09/01/1883	NW	5	3S	61E	CR	SP	MAVERICK GULCH	USA (DEPT OF AGRICULTURE FOREST SERVICE)
39E W 59681		ST		09/01/1883	SWSENE	15	1S	57E	CR	SP	BUFFALO CREEK	USA (DEPT OF AGRICULTURE FOREST SERVICE)
39E W 59682		ST		09/01/1883	SESWSE	21	1S	57E	CR	SP	FOSTER DRAW	USA (DEPT OF AGRICULTURE FOREST SERVICE)

DEPARTMENT OF NATURAL RESOURCES AND CONSERVATION

BOXELDER CREEK

BASIN 39E

INDEX OF CLAIMS BY OWNER, BY WATER RIGHT ID

TRIB Values: MP= Manmade Pit, NP=Natural Pit, SD=Secondary Diversion, SI=Subirrigation, SP=Spring, WS=Waste & Seepage, UT=Unnamed Tributary;

POD Indicator: &=Only First POD Listed

WATER RIGHT ID Values: (D, U, W, X) = Adjudication, (C, K, P, Q, R) = New Appropriations, (M) = Water Reservations

WATER RIGHT ID	LATE CLAIM	USE	FLOW RATE	ENFORCEABLE PRIORITY DATE	POINT OF DIVERSION					TRIB	SOURCE NAME	OWNER NAME	
					QTR	SEC	TWP	RGE	CN				
39E W 59683		ST		06/01/1908		NENENW	31	2S	61E	CR		MAVERICK GULCH	USA (DEPT OF AGRICULTURE FOREST SERVICE)
39E W 59684		ST		06/01/1908		SWNWSE	36	2S	60E	CR	UT	SPEELMON CREEK	USA (DEPT OF AGRICULTURE FOREST SERVICE)
39E W 59685		ST		06/01/1908		NE	6	3S	61E	CR	UT	MAVERICK GULCH	USA (DEPT OF AGRICULTURE FOREST SERVICE)
39E W 59686		ST		06/01/1908		NWNWSE	36	2S	60E	CR	UT	SPEELMON CREEK	USA (DEPT OF AGRICULTURE FOREST SERVICE)
39E W 59687		ST		06/01/1908		NWSWSW	36	2S	60E	CR	UT	SPEELMON CREEK	USA (DEPT OF AGRICULTURE FOREST SERVICE)
39E W 59688		ST		09/01/1883		NWSENE	33	2S	61E	CR	SP	SPEELMON CREEK	USA (DEPT OF AGRICULTURE FOREST SERVICE)
39E W 59689		ST		09/01/1883		SESESW	33	2S	61E	CR	SP	SPEELMON CREEK	USA (DEPT OF AGRICULTURE FOREST SERVICE)
39E W 59690		ST		09/01/1883		SENWNE	33	2S	61E	CR	SP	SPEELMON CREEK	USA (DEPT OF AGRICULTURE FOREST SERVICE)
39E W 59691		ST		06/01/1908		SWNESW	29	2S	61E	CR	UT	SPEELMON CREEK	USA (DEPT OF AGRICULTURE FOREST SERVICE)
39E W 59692		ST		09/01/1883		NENWNW	33	2S	61E	CR	SP	SPEELMON CREEK	USA (DEPT OF AGRICULTURE FOREST SERVICE)
39E W 59693		ST		09/01/1883		SWNESE	28	2S	61E	CR	SP	SPEELMON CREEK	USA (DEPT OF AGRICULTURE FOREST SERVICE)
39E W 59694		ST		06/01/1908		SESESW	19	2S	61E	CR	UT	SPEELMON CREEK	USA (DEPT OF AGRICULTURE FOREST SERVICE)
39E W 59695		ST		09/01/1883		NESWNW	28	2S	61E	CR	SP	SPEELMON CREEK	USA (DEPT OF AGRICULTURE FOREST SERVICE)
39E W 59696		ST		09/01/1883		SWNWSE	21	2S	61E	CR	SP	SPEELMON CREEK	USA (DEPT OF AGRICULTURE FOREST SERVICE)
39E W 59697		ST		09/01/1883		SWSWNE	20	2S	61E	CR	SP	SPEELMON CREEK	USA (DEPT OF AGRICULTURE FOREST SERVICE)
39E W 59698		ST		06/01/1908		NWSWSE	18	2S	61E	CR	UT	SPEELMON CREEK	USA (DEPT OF AGRICULTURE FOREST SERVICE)
39E W 59699		ST		06/01/1908		NWNWNW	17	2S	61E	CR	UT	SPEELMON CREEK	USA (DEPT OF AGRICULTURE FOREST SERVICE)
39E W 59700		ST		06/01/1908		SENWNW	13	2S	60E	CR	UT	SPEELMON CREEK	USA (DEPT OF AGRICULTURE FOREST SERVICE)
39E W 59701		ST		09/01/1883		NWNWSW	12	2S	60E	CR	UT	SPEELMON CREEK	USA (DEPT OF AGRICULTURE FOREST SERVICE)
39E W 59702		ST	4.49 GPM	04/28/1982		NENENW	18	2S	61E	CR		GROUNDWATER	USA (DEPT OF AGRICULTURE FOREST SERVICE)
39E W 59703		ST		06/01/1908		SESESW	19	2S	61E	CR	UT	SPEELMON CREEK	USA (DEPT OF AGRICULTURE FOREST SERVICE)
39E W 59704		ST	4.49 GPM	04/28/1982		NWSWSW	1	2S	60E	CR		GROUNDWATER	USA (DEPT OF AGRICULTURE FOREST SERVICE)
39E W 59705		ST		09/01/1883		NWNWNE	12	2S	60E	CR	SP	DEVILS CANYON CREEK	USA (DEPT OF AGRICULTURE FOREST SERVICE)
39E W 59706		ST		06/01/1908		SESESW	7	2S	61E	CR	UT	SPEELMON CREEK	USA (DEPT OF AGRICULTURE FOREST SERVICE)
39E W 59707		ST		06/01/1908		NESENE	35	1S	60E	CR	UT	BOXELDER CREEK	USA (DEPT OF AGRICULTURE FOREST SERVICE)
39E W 59708		ST		09/01/1883		NENWNE	11	1S	60E	CR	SP	BOXELDER CREEK	USA (DEPT OF AGRICULTURE FOREST SERVICE)
39E W 59709		ST		09/01/1883		SESESW	1	1S	60E	CR	SP	BOXELDER CREEK	USA (DEPT OF AGRICULTURE FOREST SERVICE)
39E W 59710		ST		09/01/1883		NE	6	2S	61E	CR	SP	DEVILS CANYON CREEK	USA (DEPT OF AGRICULTURE FOREST SERVICE)
39E W 59711		ST		09/01/1883		NE	6	2S	61E	CR	SP	DEVILS CANYON CREEK	USA (DEPT OF AGRICULTURE FOREST SERVICE)
39E W 59712		ST		06/30/1908		SWNWSW	25	1S	60E	CR	UT	BOXELDER CREEK	USA (DEPT OF AGRICULTURE FOREST SERVICE)

DEPARTMENT OF NATURAL RESOURCES AND CONSERVATION

BOXELDER CREEK

BASIN 39E

INDEX OF CLAIMS BY OWNER, BY WATER RIGHT ID

TRIB Values: MP= Manmade Pit, NP=Natural Pit, SD=Secondary Diversion, SI=Subirrigation, SP=Spring, WS=Waste & Seepage, UT=Unnamed Tributary;

POD Indicator: &=Only First POD Listed

WATER RIGHT ID Values: (D, U, W, X) = Adjudication, (C, K, P, Q, R) = New Appropriations, (M) = Water Reservations

WATER RIGHT ID	LATE CLAIM	USE	FLOW RATE	ENFORCEABLE PRIORITY DATE	POINT OF DIVERSION					TRIB	SOURCE NAME	OWNER NAME
					QTR	SEC	TWP	RGE	CN			
39E W 59713		ST		06/01/1908	NWNWSW	24	1S	60E	CR		LAMPKIN GULCH	USA (DEPT OF AGRICULTURE FOREST SERVICE)
39E W 59714		ST	27.00 GPM	05/23/1960	NENESE	14	1S	60E	CR		GROUNDWATER	USA (DEPT OF AGRICULTURE FOREST SERVICE)
39E W 59715		ST		09/01/1883	SENWSW	13	1S	60E	CR	SP	LAMPKIN GULCH	USA (DEPT OF AGRICULTURE FOREST SERVICE)
39E W 59716		ST		09/01/1883	NWNENW	21	2S	61E	CR	SP	SPEELMON CREEK	USA (DEPT OF AGRICULTURE FOREST SERVICE)
39E W 59717		ST		09/01/1883	NWSENE	17	2S	61E	CR	SP	SPEELMON CREEK	USA (DEPT OF AGRICULTURE FOREST SERVICE)
39E W 59718		ST		09/01/1883	SWNWSE	6	2S	61E	CR	SP	DEVILS CANYON CREEK	USA (DEPT OF AGRICULTURE FOREST SERVICE)
39E W 59719		ST		09/01/1883	NWSW	2	1S	61E	CR	SP	SPRING CREEK	USA (DEPT OF AGRICULTURE FOREST SERVICE)
39E W 59720		ST		09/01/1883	NW	2	1S	61E	CR	SP	SPRING CREEK	USA (DEPT OF AGRICULTURE FOREST SERVICE)
39E W 59721		ST	4.49 GPM	07/01/1960	SWSWSW	4	1S	58E	CR		GROUNDWATER	USA (DEPT OF AGRICULTURE FOREST SERVICE)
39E W 59722		ST	4.49 GPM	09/01/1883	SESWSE	4	1S	61E	CR		GROUNDWATER	USA (DEPT OF AGRICULTURE FOREST SERVICE)
39E W 59723		ST		09/01/1883	SENE	33	1N	58E	CR	SP	BIG RAMME CREEK	USA (DEPT OF AGRICULTURE FOREST SERVICE)
39E W 59724		ST		09/01/1883	NENESW	20	1N	59E	CR	SP	HARMON CREEK	USA (DEPT OF AGRICULTURE FOREST SERVICE)
39E W 59725		ST	4.49 GPM	06/29/1969	NWNWNE	19	1N	59E	CR		GROUNDWATER	USA (DEPT OF AGRICULTURE FOREST SERVICE)
39E W 59726		ST		09/01/1883	SWNWSE	13	1N	58E	CR	SP	HARMON CREEK	USA (DEPT OF AGRICULTURE FOREST SERVICE)
39E W 59727		ST		06/01/1908	SEWNE	10	1S	61E	CR		HATCH SPRING	USA (DEPT OF AGRICULTURE FOREST SERVICE)
39E W 59728		ST		06/01/1908	SENWSW	28	1N	59E	CR	UT	BOXELDER CREEK	USA (DEPT OF AGRICULTURE FOREST SERVICE)
39E W 59729		ST		06/01/1908	NW	2	1S	61E	CR	UT	SPRING CREEK	USA (DEPT OF AGRICULTURE FOREST SERVICE)
39E W 59730		ST		06/01/1908	NESWNE	4	1S	61E	CR	UT	WOOD GULCH	USA (DEPT OF AGRICULTURE FOREST SERVICE)
39E W 59731		ST		06/01/1908	SENWNW	14	1S	61E	CR	UT	SPRING CREEK	USA (DEPT OF AGRICULTURE FOREST SERVICE)
39E W 59732		ST		06/01/1908	NW	3	1S	61E	CR	UT	WOOD GULCH	USA (DEPT OF AGRICULTURE FOREST SERVICE)
39E W 59733		ST		06/01/1908	NENWNW	14	1S	61E	CR	UT	SPRING CREEK	USA (DEPT OF AGRICULTURE FOREST SERVICE)
39E W 59734		ST		09/01/1883	SWNWNW	17	1S	61E	CR	SP	SNOW CREEK	USA (DEPT OF AGRICULTURE FOREST SERVICE)
39E W 59735		ST		09/01/1883	NE	31	1S	61E	CR	SP	SNOW CREEK	USA (DEPT OF AGRICULTURE FOREST SERVICE)
39E W 59736		ST	4.49 GPM	05/15/1945	NE	3	1S	61E	CR		GROUNDWATER	USA (DEPT OF AGRICULTURE FOREST SERVICE)
39E W 59737		ST		09/01/1883	SE	19	1S	61E	CR	SP	HALBERT GULCH	USA (DEPT OF AGRICULTURE FOREST SERVICE)
39E W 59738		ST		09/01/1883	SWNWSW	27	1S	61E	CR	SP	SPRING CREEK	USA (DEPT OF AGRICULTURE FOREST SERVICE)
39E W 59739		ST		09/01/1883	NESWSW	33	1S	61E	CR	SP	SNOW CREEK	USA (DEPT OF AGRICULTURE FOREST SERVICE)
39E W 59740		ST	4.49 GPM	04/28/1982	SWSENE	29	1S	61E	CR		GROUNDWATER	USA (DEPT OF AGRICULTURE FOREST SERVICE)
39E W 59741		ST	4.49 GPM	04/28/1982	NWNESW	22	1S	61E	CR		GROUNDWATER	USA (DEPT OF AGRICULTURE FOREST SERVICE)
39E W 59742		ST		06/01/1908	NESESE	25	1S	60E	CR	UT	SNOW CREEK	USA (DEPT OF AGRICULTURE FOREST SERVICE)

DEPARTMENT OF NATURAL RESOURCES AND CONSERVATION

BOXELDER CREEK

BASIN 39E

INDEX OF CLAIMS BY OWNER, BY WATER RIGHT ID

TRIB Values: MP= Manmade Pit, NP=Natural Pit, SD=Secondary Diversion, SI=Subirrigation, SP=Spring, WS=Waste & Seepage, UT=Unnamed Tributary;

POD Indicator: &=Only First POD Listed

WATER RIGHT ID Values: (D, U, W, X) = Adjudication, (C, K, P, Q, R) = New Appropriations, (M) = Water Reservations

WATER RIGHT ID	LATE CLAIM	USE	FLOW RATE	ENFORCEABLE PRIORITY DATE	POINT OF DIVERSION					TRIB	SOURCE NAME	OWNER NAME
					QTR SEC	SEC	TWP	RGE	CN			
39E W 59743		ST		06/01/1908	NENWNW	27	1S	61E	CR	UT	SNOW CREEK	USA (DEPT OF AGRICULTURE FOREST SERVICE)
39E W 59744		ST		06/01/1908	NENWNE	32	1S	61E	CR	UT	SNOW CREEK	USA (DEPT OF AGRICULTURE FOREST SERVICE)
39E W 59745		ST		09/01/1883	SESESE	32	1S	61E	CR	SP	SNOW CREEK	USA (DEPT OF AGRICULTURE FOREST SERVICE)
39E W 59746		ST		06/01/1908	SENESE	1	2S	60E	CR	UT	BOXELDER CREEK	USA (DEPT OF AGRICULTURE FOREST SERVICE)
39E W 59750		FW		04/15/1966	NWNENE	19	1N	59E	CR	UT	HARMON CREEK	USA (DEPT OF AGRICULTURE FOREST SERVICE)
39E W 60657		ST		09/01/1883	SENWNW	34	2S	61E	CR	SP	SPEELMON CREEK	USA (DEPT OF AGRICULTURE FOREST SERVICE)
39E W 60661		ST		09/01/1883	NE	31	1S	61E	CR	SP	SNOW CREEK	USA (DEPT OF AGRICULTURE FOREST SERVICE)
39E W 60662		ST	4.49 GPM	04/28/1982	NWSWSW	36	2S	60E	CR		GROUNDWATER	USA (DEPT OF AGRICULTURE FOREST SERVICE)
39E W 60663		IR		04/10/1960	E2NE	16	1S	61E	CR	UT	SNOW CREEK	USA (DEPT OF AGRICULTURE FOREST SERVICE)
39E W 129317		ST		12/31/1944	SWSENE	5	2S	61E	CR	SP	BUFFALO CREEK	USA (DEPT OF AGRICULTURE FOREST SERVICE)
<hr/>												
39E U 30073155		DM	30.00 GPM	04/21/1904	NW	11	4S	58E	CR		GROUNDWATER	USA (DEPT OF INTERIOR BUREAU OF INDIAN AFF)
39E U 30073156		ST		04/21/1904	NW	11	4S	58E	CR		UNKNOWN CREEK	USA (DEPT OF INTERIOR BUREAU OF INDIAN AFF)
39E U 30073157		DM	30.00 GPM	04/21/1904	NE	8	4S	58E	CR		GROUNDWATER	USA (DEPT OF INTERIOR BUREAU OF INDIAN AFF)
39E U 30073158		ST		04/21/1904	NE	8	4S	58E	CR	UT	CORRAL CREEK	USA (DEPT OF INTERIOR BUREAU OF INDIAN AFF)
39E U 30073159		DM	30.00 GPM	04/21/1904	NW	22	3S	58E	CR		GROUNDWATER	USA (DEPT OF INTERIOR BUREAU OF INDIAN AFF)
39E U 30073160		ST		04/21/1904	NW	22	3S	58E	CR	UT	CABIN CREEK	USA (DEPT OF INTERIOR BUREAU OF INDIAN AFF)
39E U 30073161		DM	30.00 GPM	04/21/1904	SENE	22	4S	58E	CR		GROUNDWATER	USA (DEPT OF INTERIOR BUREAU OF INDIAN AFF)
39E U 30073162		ST		04/21/1904	SENE	22	4S	58E	CR		UNKNOWN CREEK	USA (DEPT OF INTERIOR BUREAU OF INDIAN AFF)
39E U 30073163		DM	30.00 GPM	04/21/1904	NE	20	4S	58E	CR		GROUNDWATER	USA (DEPT OF INTERIOR BUREAU OF INDIAN AFF)
39E U 30073164		ST		04/21/1904	NE	20	4S	58E	CR		UNKNOWN CREEK	USA (DEPT OF INTERIOR BUREAU OF INDIAN AFF)
39E U 30074006		ST		04/21/1904	SWNENW	22	3S	58E	CR	UT	CABIN CREEK	USA (DEPT OF INTERIOR BUREAU OF INDIAN AFF)
<hr/>												
39E P 1435		ST		01/30/1974	NESWNW	33	4S	58E	CR	UT	MUSKRAT CREEK	USA (DEPT OF INTERIOR BUREAU OF LAND MGMT)
39E P 2496		ST		06/05/1974	NW	30	3S	57E	CR	UT	CORRAL CREEK	USA (DEPT OF INTERIOR BUREAU OF LAND MGMT)
39E P 2498		ST		06/05/1974	SWSENE	29	2S	58E	CR	UT	DEAD BOY CREEK	USA (DEPT OF INTERIOR BUREAU OF LAND MGMT)
39E P 2499		ST		06/05/1974	SWNWSE	20	2S	58E	CR	UT	DEAD BOY CREEK	USA (DEPT OF INTERIOR BUREAU OF LAND MGMT)
39E P 2500		ST		06/05/1974	NENWSW	32	2S	57E	CR	UT	CABIN CREEK	USA (DEPT OF INTERIOR BUREAU OF LAND MGMT)
39E P 2501		ST		06/05/1974	SENESE	30	2S	57E	CR	UT	SCHULTZ CREEK	USA (DEPT OF INTERIOR BUREAU OF LAND MGMT)
39E W 4867		ST		12/31/1958	SW	18	2N	60E	CR	UT	HORSE CREEK	USA (DEPT OF INTERIOR BUREAU OF LAND MGMT)
39E P 5816		ST		06/26/1975	NENWSE	31	2S	58E	CR	UT	CHITO CREEK	USA (DEPT OF INTERIOR BUREAU OF LAND MGMT)

DEPARTMENT OF NATURAL RESOURCES AND CONSERVATION

BOXELDER CREEK

BASIN 39E

INDEX OF CLAIMS BY OWNER, BY WATER RIGHT ID

TRIB Values: MP= Manmade Pit, NP=Natural Pit, SD=Secondary Diversion, SI=Subirrigation, SP=Spring, WS=Waste & Seepage, UT=Unnamed Tributary;

POD Indicator: &=Only First POD Listed

WATER RIGHT ID Values: (D, U, W, X) = Adjudication, (C, K, P, Q, R) = New Appropriations, (M) = Water Reservations

WATER RIGHT ID	LATE CLAIM	USE	FLOW RATE	ENFORCEABLE PRIORITY DATE	POINT OF DIVERSION					TRIB	SOURCE NAME	OWNER NAME
					QTR	SEC	TWP	RGE	CN			
39E P 5819		ST		06/26/1975	SWSWSE	25	2S	57E	CR	UT	CHITO CREEK	USA (DEPT OF INTERIOR BUREAU OF LAND MGMT)
39E P 5825		ST		06/26/1975	NENWSE	17	2S	58E	CR	UT	LONE TREE CREEK	USA (DEPT OF INTERIOR BUREAU OF LAND MGMT)
39E P 5827		ST		06/26/1975	SWNWNE	18	2S	58E	CR	UT	LONE TREE CREEK	USA (DEPT OF INTERIOR BUREAU OF LAND MGMT)
39E P 5828		ST		06/26/1975	SENENW	13	2S	57E	CR	UT	LONE TREE CREEK	USA (DEPT OF INTERIOR BUREAU OF LAND MGMT)
39E W 21258		ST		05/15/1960	NESWNW	6	5S	58E	CR	UT	MUSKRAT CREEK	USA (DEPT OF INTERIOR BUREAU OF LAND MGMT)
39E W 21259		ST		10/23/1903	SWSE	1	5S	57E	CR		MUSKRAT CREEK	USA (DEPT OF INTERIOR BUREAU OF LAND MGMT)
39E W 21260		ST		07/31/1961	NESWNW	33	4S	58E	CR	UT	MUSKRAT CREEK	USA (DEPT OF INTERIOR BUREAU OF LAND MGMT)
39E W 21303		ST		07/31/1961	SWSE	32	4S	58E	CR	UT	MUSKRAT CREEK	USA (DEPT OF INTERIOR BUREAU OF LAND MGMT)
39E W 21304		ST		03/08/1954	SENENE	31	4S	58E	CR	UT	MUSKRAT CREEK	USA (DEPT OF INTERIOR BUREAU OF LAND MGMT)
39E W 21307		ST		10/31/1958	SWNWSE	30	4S	58E	CR	UT	MUSKRAT CREEK	USA (DEPT OF INTERIOR BUREAU OF LAND MGMT)
39E W 21309		ST		10/31/1934	SWSESE	27	4S	57E	CR	UT	MUSKRAT CREEK	USA (DEPT OF INTERIOR BUREAU OF LAND MGMT)
39E W 21311		ST		10/31/1958	NWNESW	35	4S	57E	CR	UT	MUSKRAT CREEK	USA (DEPT OF INTERIOR BUREAU OF LAND MGMT)
39E W 26466		ST		10/15/1937	NWNESE	12	7S	56E	CR	UT	STEEP CREEK	USA (DEPT OF INTERIOR BUREAU OF LAND MGMT)
39E W 26475		ST		09/15/1963	SESWNW	12	7S	56E	CR	UT	STEEP CREEK	USA (DEPT OF INTERIOR BUREAU OF LAND MGMT)
39E W 26476		ST		10/15/1967	NWSESE	11	7S	56E	CR	UT	GROAT CREEK, EAST FORK	USA (DEPT OF INTERIOR BUREAU OF LAND MGMT)
39E P 29166		WW		09/08/1980	SWNWSW	25	3S	59E	CR	UT	BOXELDER CREEK	USA (DEPT OF INTERIOR BUREAU OF LAND MGMT)
39E P 29166		ST		09/08/1980	SWNWSW	25	3S	59E	CR	UT	BOXELDER CREEK	USA (DEPT OF INTERIOR BUREAU OF LAND MGMT)
39E P 29167		ST		09/08/1980	NWNWNE	26	2S	57E	CR	UT	CHITO CREEK	USA (DEPT OF INTERIOR BUREAU OF LAND MGMT)
39E P 29167		WW		09/08/1980	NWNWNE	26	2S	57E	CR	UT	CHITO CREEK	USA (DEPT OF INTERIOR BUREAU OF LAND MGMT)
39E P 29168		ST		09/08/1980	NE	7	3S	57E	CR	UT	DUTCHMAN CREEK	USA (DEPT OF INTERIOR BUREAU OF LAND MGMT)
39E P 29168		WW		09/08/1980	NE	7	3S	57E	CR	UT	DUTCHMAN CREEK	USA (DEPT OF INTERIOR BUREAU OF LAND MGMT)
39E P 29169		ST		09/08/1980	NENE	31	2S	58E	CR	UT	CHITO CREEK	USA (DEPT OF INTERIOR BUREAU OF LAND MGMT)
39E P 29169		WW		09/08/1980	NENE	31	2S	58E	CR	UT	CHITO CREEK	USA (DEPT OF INTERIOR BUREAU OF LAND MGMT)
39E P 29170		ST		09/08/1980	NENWSW	24	3S	59E	CR	UT	SKULL CREEK	USA (DEPT OF INTERIOR BUREAU OF LAND MGMT)
39E P 29170		WW		09/08/1980	NENWSW	24	3S	59E	CR	UT	SKULL CREEK	USA (DEPT OF INTERIOR BUREAU OF LAND MGMT)
39E P 29173		ST		09/08/1980	SWNENW	25	2S	58E	CR	UT	UNNAMED TRIBUTARY OF NORTH FORK DEAD BOY CREEK	USA (DEPT OF INTERIOR BUREAU OF LAND MGMT)
39E P 29173		WW		09/08/1980	SWNENW	25	2S	58E	CR	UT	UNNAMED TRIBUTARY OF NORTH FORK DEAD BOY CREEK	USA (DEPT OF INTERIOR BUREAU OF LAND MGMT)

DEPARTMENT OF NATURAL RESOURCES AND CONSERVATION

BOXELDER CREEK

BASIN 39E

INDEX OF CLAIMS BY OWNER, BY WATER RIGHT ID

TRIB Values: MP= Manmade Pit, NP=Natural Pit, SD=Secondary Diversion, SI=Subirrigation, SP=Spring, WS=Waste & Seepage, UT=Unnamed Tributary;

POD Indicator: &=Only First POD Listed

WATER RIGHT ID Values: (D, U, W, X) = Adjudication, (C, K, P, Q, R) = New Appropriations, (M) = Water Reservations

WATER RIGHT ID	LATE CLAIM	USE	FLOW RATE	ENFORCEABLE PRIORITY DATE	POINT OF DIVERSION					TRIB	SOURCE NAME	OWNER NAME
					QTR	SEC	TWP	RGE	CN			
39E P 29176		ST		09/08/1980	NWNE	26	3S	59E	CR	UT	BOXELDER CREEK	USA (DEPT OF INTERIOR BUREAU OF LAND MGMT)
39E P 29176		WW		09/08/1980	NWNE	26	3S	59E	CR	UT	BOXELDER CREEK	USA (DEPT OF INTERIOR BUREAU OF LAND MGMT)
39E P 29177		ST		09/08/1980	NESESE	24	3S	59E	CR	UT	SKULL CREEK	USA (DEPT OF INTERIOR BUREAU OF LAND MGMT)
39E P 29177		WW		09/08/1980	NESESE	24	3S	59E	CR	UT	SKULL CREEK	USA (DEPT OF INTERIOR BUREAU OF LAND MGMT)
39E P 29178		ST		09/08/1980	SWSE	35	3S	58E	CR	UT	BOX ELDER CREEK	USA (DEPT OF INTERIOR BUREAU OF LAND MGMT)
39E P 29179		ST		09/08/1980	NWNE	12	3S	56E	CR	UT	CABIN CREEK	USA (DEPT OF INTERIOR BUREAU OF LAND MGMT)
39E P 29179		WW		09/08/1980	NWNE	12	3S	56E	CR	UT	CABIN CREEK	USA (DEPT OF INTERIOR BUREAU OF LAND MGMT)
39E P 29180		ST		09/08/1980	N2SESE	24	2S	57E	CR	UT	CHITO CREEK	USA (DEPT OF INTERIOR BUREAU OF LAND MGMT)
39E P 29185		ST		09/08/1980	SESWNW	6	3S	58E	CR	UT	CABIN CREEK	USA (DEPT OF INTERIOR BUREAU OF LAND MGMT)
39E P 29185		WW		09/08/1980	SESWNW	6	3S	58E	CR	UT	CABIN CREEK	USA (DEPT OF INTERIOR BUREAU OF LAND MGMT)
39E P 29186		ST		09/08/1980	SWSW	24	3S	56E	CR	UT	CORRAL CREEK	USA (DEPT OF INTERIOR BUREAU OF LAND MGMT)
39E P 29187		ST		09/08/1980	NENE	35	2S	57E	CR	UT	CABIN CREEK	USA (DEPT OF INTERIOR BUREAU OF LAND MGMT)
39E P 29187		WW		09/08/1980	NENE	35	2S	57E	CR	UT	CABIN CREEK	USA (DEPT OF INTERIOR BUREAU OF LAND MGMT)
39E P 48675		ST		10/04/1982	SESWSE	23	3S	57E	CR	UT	SOUTH CREEK	USA (DEPT OF INTERIOR BUREAU OF LAND MGMT)
39E P 52438		ST		04/18/1983	NENESW	31	6S	57E	CR	UT	STEEP CREEK	USA (DEPT OF INTERIOR BUREAU OF LAND MGMT)
39E P 54857		ST		12/12/1983	NWSESW	22	3S	58E	CR &	UT	CABIN CREEK	USA (DEPT OF INTERIOR BUREAU OF LAND MGMT)
39E P 54858		ST		12/12/1983	N2NESE	32	2S	58E	CR	UT	CHITO CREEK	USA (DEPT OF INTERIOR BUREAU OF LAND MGMT)
39E P 54870		ST		12/21/1983	N2NWSE	30	2S	58E	CR	UT	CHITO CREEK	USA (DEPT OF INTERIOR BUREAU OF LAND MGMT)
39E P 54871		ST		12/21/1983	NWNWNE	21	2S	58E	CR	UT	LONE TREE CREEK	USA (DEPT OF INTERIOR BUREAU OF LAND MGMT)
39E P 54872		ST		12/21/1983	S2SENE	33	2S	58E	CR	UT	DEAD BOY CREEK	USA (DEPT OF INTERIOR BUREAU OF LAND MGMT)
39E C 54939		DM	14.00 GPM	02/01/1984	NWNWSE	11	6S	56E	CR		GROUNDWATER	USA (DEPT OF INTERIOR BUREAU OF LAND MGMT)
39E C 55018		ST	1.00 GPM	05/18/1984	NESWSW	13	3S	59E	CR		GROUNDWATER	USA (DEPT OF INTERIOR BUREAU OF LAND MGMT)
39E P 56585		ST		09/13/1984	NENWSW	2	5S	57E	CR	UT	MUSKRAT CREEK	USA (DEPT OF INTERIOR BUREAU OF LAND MGMT)
39E C 56586		ST	1.00 GPM	09/13/1984	SESESE	1	2N	59E	CR		GROUNDWATER	USA (DEPT OF INTERIOR BUREAU OF LAND MGMT)
39E C 56586		WW	1.00 GPM	09/13/1984	SESESE	1	2N	59E	CR		GROUNDWATER	USA (DEPT OF INTERIOR BUREAU OF LAND MGMT)
39E C 56587		ST	3.00 GPM	09/13/1984	NWNENE	19	3S	60E	CR		GROUNDWATER	USA (DEPT OF INTERIOR BUREAU OF LAND MGMT)
39E C 56587		WW	3.00 GPM	09/13/1984	NWNENE	19	3S	60E	CR		GROUNDWATER	USA (DEPT OF INTERIOR BUREAU OF LAND MGMT)
39E C 56604		ST	5.00 GPM	09/28/1984	NWNW	3	3S	56E	CR		GROUNDWATER	USA (DEPT OF INTERIOR BUREAU OF LAND MGMT)
39E C 56604		WW	5.00 GPM	09/28/1984	NWNW	3	3S	56E	CR		GROUNDWATER	USA (DEPT OF INTERIOR BUREAU OF LAND MGMT)

DEPARTMENT OF NATURAL RESOURCES AND CONSERVATION

BOXELDER CREEK

BASIN 39E

INDEX OF CLAIMS BY OWNER, BY WATER RIGHT ID

TRIB Values: MP= Manmade Pit, NP=Natural Pit, SD=Secondary Diversion, SI=Subirrigation, SP=Spring, WS=Waste & Seepage, UT=Unnamed Tributary;

POD Indicator: &=Only First POD Listed

WATER RIGHT ID Values: (D, U, W, X) = Adjudication, (C, K, P, Q, R) = New Appropriations, (M) = Water Reservations

WATER RIGHT ID	LATE CLAIM	USE	FLOW RATE	ENFORCEABLE PRIORITY DATE	POINT OF DIVERSION					TRIB	SOURCE NAME	OWNER NAME
					QTR	SEC	TWP	RGE	CN			
39E P 59019		ST		10/09/1985	SESWNW	4	4S	57E	CR	UT	UNNAMED TRIBUTARY OF SOUTH FORK CORRAL CREEK	USA (DEPT OF INTERIOR BUREAU OF LAND MGMT)
39E P 59021		ST		10/09/1985	SENE	8	3S	59E	CR	UT	DEAD BOY CREEK	USA (DEPT OF INTERIOR BUREAU OF LAND MGMT)
39E P 59035		ST		10/30/1985	NWNENW	25	4S	56E	CR	UT	MUSKRAT CREEK	USA (DEPT OF INTERIOR BUREAU OF LAND MGMT)
39E P 59044		ST		11/08/1985	NWSWNE	19	4S	57E	CR	UT	MUSKRAT CREEK	USA (DEPT OF INTERIOR BUREAU OF LAND MGMT)
39E C 59045		ST	10.00 GPM	11/18/1985	NWSESE	30	6S	56E	CR		GROUNDWATER	USA (DEPT OF INTERIOR BUREAU OF LAND MGMT)
39E W 60794		WI		05/03/1961	SWNE	20	1N	61E	CR	UT	BOXELDER CREEK	USA (DEPT OF INTERIOR BUREAU OF LAND MGMT)
39E W 60795		ST		05/03/1961	SWNE	20	1N	61E	CR	UT	BOXELDER CREEK	USA (DEPT OF INTERIOR BUREAU OF LAND MGMT)
39E W 60796		ST		10/31/1957	NWSWSW	19	1N	62E	CR	UT	HUMBOLT CREEK	USA (DEPT OF INTERIOR BUREAU OF LAND MGMT)
39E W 60797		WI		10/31/1957	NWSWSW	19	1N	62E	CR	UT	HUMBOLT CREEK	USA (DEPT OF INTERIOR BUREAU OF LAND MGMT)
39E W 60800		ST		12/31/1972	SESWSW	23	1S	58E	CR	UT	BUFFALO CREEK	USA (DEPT OF INTERIOR BUREAU OF LAND MGMT)
39E W 60801		WI		12/31/1972	SESWSW	23	1S	58E	CR	UT	BUFFALO CREEK	USA (DEPT OF INTERIOR BUREAU OF LAND MGMT)
39E W 60802		ST		12/31/1958	NWNWSE	24	1S	58E	CR	UT	BIG RAMME CREEK	USA (DEPT OF INTERIOR BUREAU OF LAND MGMT)
39E W 60803		WI		12/31/1958	NWNWSE	24	1S	58E	CR	UT	BIG RAMME CREEK	USA (DEPT OF INTERIOR BUREAU OF LAND MGMT)
39E W 60804		WI		07/15/1955	SESESE	25	1S	58E	CR	UT	BIG RAMME CREEK	USA (DEPT OF INTERIOR BUREAU OF LAND MGMT)
39E W 60805		ST		07/15/1955	SESESE	25	1S	58E	CR	UT	BIG RAMME CREEK	USA (DEPT OF INTERIOR BUREAU OF LAND MGMT)
39E W 60806		ST		02/28/1935	NWSW	31	1S	58E	CR	UT	BUFFALO CREEK	USA (DEPT OF INTERIOR BUREAU OF LAND MGMT)
39E W 60807		WI		02/28/1935	NWSW	31	1S	58E	CR	UT	BUFFALO CREEK	USA (DEPT OF INTERIOR BUREAU OF LAND MGMT)
39E W 60808		WI		06/05/1966	NESESW	33	1S	58E	CR	UT	BUFFALO CREEK	USA (DEPT OF INTERIOR BUREAU OF LAND MGMT)
39E W 60809		ST		06/05/1966	NESESW	33	1S	58E	CR	UT	BUFFALO CREEK	USA (DEPT OF INTERIOR BUREAU OF LAND MGMT)
39E W 60810		WI		12/31/1972	SENESE	30	1S	59E	CR	UT	BIG RAMME CREEK	USA (DEPT OF INTERIOR BUREAU OF LAND MGMT)
39E W 60811		ST		12/31/1972	SENESE	30	1S	59E	CR	UT	BIG RAMME CREEK	USA (DEPT OF INTERIOR BUREAU OF LAND MGMT)
39E W 60816		WI	2.00 GPM	04/08/1935		4	1S	62E	CR	SP	SPRING CREEK	USA (DEPT OF INTERIOR BUREAU OF LAND MGMT)
39E W 60817		ST	2.02 GPM	12/31/1883		4	1S	62E	CR	SP	SPRING CREEK	USA (DEPT OF INTERIOR BUREAU OF LAND MGMT)
39E W 60822		ST		12/31/1965	NW	18	2N	60E	CR	UT	HORSE CREEK	USA (DEPT OF INTERIOR BUREAU OF LAND MGMT)
39E W 60823		WI		12/31/1965	NW	18	2N	60E	CR	UT	HORSE CREEK	USA (DEPT OF INTERIOR BUREAU OF LAND MGMT)
39E W 60826		ST		06/28/1959	NENESW	10	2S	57E	CR	UT	BUFFALO CREEK	USA (DEPT OF INTERIOR BUREAU OF LAND MGMT)
39E W 60827		WI		06/28/1959	NENESW	10	2S	57E	CR	UT	BUFFALO CREEK	USA (DEPT OF INTERIOR BUREAU OF LAND MGMT)
39E W 60828		WI		12/31/1972	SWNWNE	11	2S	57E	CR	UT	BUFFALO CREEK	USA (DEPT OF INTERIOR BUREAU OF LAND MGMT)

DEPARTMENT OF NATURAL RESOURCES AND CONSERVATION

BOXELDER CREEK

BASIN 39E

INDEX OF CLAIMS BY OWNER, BY WATER RIGHT ID

TRIB Values: MP= Manmade Pit, NP=Natural Pit, SD=Secondary Diversion, SI=Subirrigation, SP=Spring, WS=Waste & Seepage, UT=Unnamed Tributary;

POD Indicator: &=Only First POD Listed

WATER RIGHT ID Values: (D, U, W, X) = Adjudication, (C, K, P, Q, R) = New Appropriations, (M) = Water Reservations

WATER RIGHT ID	LATE CLAIM	USE	FLOW RATE	ENFORCEABLE PRIORITY DATE	POINT OF DIVERSION					TRIB	SOURCE NAME	OWNER NAME	
					QTR	SEC	TWP	RGE	CN				
39E W 60829		ST		12/31/1972		SWNWNE	11	2S	57E	CR	UT	BUFFALO CREEK	USA (DEPT OF INTERIOR BUREAU OF LAND MGMT)
39E W 60830		WI		10/21/1969		SESWSW	11	2S	57E	CR	UT	BUFFALO CREEK	USA (DEPT OF INTERIOR BUREAU OF LAND MGMT)
39E W 60831		ST		10/21/1969		SESWSW	11	2S	57E	CR	UT	BUFFALO CREEK	USA (DEPT OF INTERIOR BUREAU OF LAND MGMT)
39E W 60832		WI		10/28/1961		SWNWSW	12	2S	57E	CR	UT	BUFFALO CREEK	USA (DEPT OF INTERIOR BUREAU OF LAND MGMT)
39E W 60833		ST		10/28/1961		SWNWSW	12	2S	57E	CR	UT	BUFFALO CREEK	USA (DEPT OF INTERIOR BUREAU OF LAND MGMT)
39E W 60834		ST		12/31/1972		NESWNE	12	2S	57E	CR	UT	BUFFALO CREEK	USA (DEPT OF INTERIOR BUREAU OF LAND MGMT)
39E W 60835		WI		12/31/1972		NESWNE	12	2S	57E	CR	UT	BUFFALO CREEK	USA (DEPT OF INTERIOR BUREAU OF LAND MGMT)
39E W 60836		WI		08/12/1960		NWSW	13	2S	57E	CR	UT	BUFFALO CREEK	USA (DEPT OF INTERIOR BUREAU OF LAND MGMT)
39E W 60837		ST		08/12/1960		NWSW	13	2S	57E	CR	UT	BUFFALO CREEK	USA (DEPT OF INTERIOR BUREAU OF LAND MGMT)
39E W 60838		WI		06/30/1947		SENESE	15	2S	57E	CR	UT	BUFFALO CREEK	USA (DEPT OF INTERIOR BUREAU OF LAND MGMT)
39E W 60839		ST		06/30/1947		SENESE	15	2S	57E	CR	UT	BUFFALO CREEK	USA (DEPT OF INTERIOR BUREAU OF LAND MGMT)
39E W 60840		WI		08/16/1966		NW	15	2S	57E	CR	UT	BUFFALO CREEK	USA (DEPT OF INTERIOR BUREAU OF LAND MGMT)
39E W 60841		ST		08/16/1966		NW	15	2S	57E	CR	UT	BUFFALO CREEK	USA (DEPT OF INTERIOR BUREAU OF LAND MGMT)
39E W 60842		WI		08/20/1966		SESESE	20	2S	57E	CR	UT	SCHULTZ CREEK	USA (DEPT OF INTERIOR BUREAU OF LAND MGMT)
39E W 60843		ST		08/20/1966		SESESE	20	2S	57E	CR	UT	SCHULTZ CREEK	USA (DEPT OF INTERIOR BUREAU OF LAND MGMT)
39E W 60844		ST		08/16/1966		NWSWSE	20	2S	57E	CR	UT	SCHULTZ CREEK	USA (DEPT OF INTERIOR BUREAU OF LAND MGMT)
39E W 60845		WI		08/16/1966		NWSWSE	20	2S	57E	CR	UT	SCHULTZ CREEK	USA (DEPT OF INTERIOR BUREAU OF LAND MGMT)
39E W 60846		ST		08/11/1966		NE	21	2S	57E	CR	UT	CABIN CREEK	USA (DEPT OF INTERIOR BUREAU OF LAND MGMT)
39E W 60847		WI		08/11/1966		NE	21	2S	57E	CR	UT	CABIN CREEK	USA (DEPT OF INTERIOR BUREAU OF LAND MGMT)
39E W 60848		ST		12/31/1962		NENENW	22	2S	57E	CR	UT	BUFFALO CREEK	USA (DEPT OF INTERIOR BUREAU OF LAND MGMT)
39E W 60849		WI		12/31/1962		NENENW	22	2S	57E	CR	UT	BUFFALO CREEK	USA (DEPT OF INTERIOR BUREAU OF LAND MGMT)
39E W 60850		WI		12/31/1972		SENWNW	22	2S	57E	CR	UT	BUFFALO CREEK	USA (DEPT OF INTERIOR BUREAU OF LAND MGMT)
39E W 60851		ST		12/31/1972		SENWNW	22	2S	57E	CR	UT	BUFFALO CREEK	USA (DEPT OF INTERIOR BUREAU OF LAND MGMT)
39E W 60852		ST		12/31/1961		SWNENE	23	2S	57E	CR	UT	CHITO CREEK	USA (DEPT OF INTERIOR BUREAU OF LAND MGMT)
39E W 60853		WI		12/31/1961		SWNENE	23	2S	57E	CR	UT	CHITO CREEK	USA (DEPT OF INTERIOR BUREAU OF LAND MGMT)
39E W 60854		WI		04/19/1956		NWNWSW	23	2S	57E	CR		CHITO CREEK	USA (DEPT OF INTERIOR BUREAU OF LAND MGMT)
39E W 60855		ST		04/19/1956		NWNWSW	23	2S	57E	CR		CHITO CREEK	USA (DEPT OF INTERIOR BUREAU OF LAND MGMT)
39E W 60856		WI		12/31/1972		SENESE	23	2S	57E	CR	UT	CHITO CREEK	USA (DEPT OF INTERIOR BUREAU OF LAND MGMT)
39E W 60857		ST		12/31/1972		SENESE	23	2S	57E	CR	UT	CHITO CREEK	USA (DEPT OF INTERIOR BUREAU OF LAND MGMT)
39E W 60858		ST		04/12/1956		SWNESE	24	2S	57E	CR	UT	CHITO CREEK	USA (DEPT OF INTERIOR BUREAU OF LAND MGMT)

DEPARTMENT OF NATURAL RESOURCES AND CONSERVATION

BOXELDER CREEK

BASIN 39E

INDEX OF CLAIMS BY OWNER, BY WATER RIGHT ID

TRIB Values: MP= Manmade Pit, NP=Natural Pit, SD=Secondary Diversion, SI=Subirrigation, SP=Spring, WS=Waste & Seepage, UT=Unnamed Tributary;

POD Indicator: &=Only First POD Listed

WATER RIGHT ID Values: (D, U, W, X) = Adjudication, (C, K, P, Q, R) = New Appropriations, (M) = Water Reservations

WATER RIGHT ID	LATE CLAIM	USE	FLOW RATE	ENFORCEABLE PRIORITY DATE	POINT OF DIVERSION					TRIB	SOURCE NAME	OWNER NAME	
					QTR	SEC	TWP	RGE	CN				
39E W 60859		WI		04/12/1956		SWNESE	24	2S	57E	CR	UT	CHITO CREEK	USA (DEPT OF INTERIOR BUREAU OF LAND MGMT)
39E W 60860		ST		07/14/1959		S2SWNE	27	2S	57E	CR	UT	CABIN CREEK	USA (DEPT OF INTERIOR BUREAU OF LAND MGMT)
39E W 60861		WI		07/14/1959		S2SWNE	27	2S	57E	CR	UT	CABIN CREEK	USA (DEPT OF INTERIOR BUREAU OF LAND MGMT)
39E W 60862		ST		10/19/1960		NWNWNW	29	2S	57E	CR	UT	SCHULTZ CREEK	USA (DEPT OF INTERIOR BUREAU OF LAND MGMT)
39E W 60863		WI		10/19/1960		NWNWNW	29	2S	57E	CR	UT	SCHULTZ CREEK	USA (DEPT OF INTERIOR BUREAU OF LAND MGMT)
39E W 60864		ST		06/30/1947		E2NESE	33	2S	57E	CR	UT	CABIN CREEK	USA (DEPT OF INTERIOR BUREAU OF LAND MGMT)
39E W 60865		WI		06/30/1947		E2NESE	33	2S	57E	CR	UT	CABIN CREEK	USA (DEPT OF INTERIOR BUREAU OF LAND MGMT)
39E W 60866		WI		10/15/1960		SWNESE	35	2S	57E	CR	UT	CABIN CREEK	USA (DEPT OF INTERIOR BUREAU OF LAND MGMT)
39E W 60867		ST		10/15/1960		SWNESE	35	2S	57E	CR	UT	CABIN CREEK	USA (DEPT OF INTERIOR BUREAU OF LAND MGMT)
39E W 60868		WI		08/06/1966		NESWNW	35	2S	57E	CR	UT	CABIN CREEK	USA (DEPT OF INTERIOR BUREAU OF LAND MGMT)
39E W 60869		ST		08/06/1966		NESWNW	35	2S	57E	CR	UT	CABIN CREEK	USA (DEPT OF INTERIOR BUREAU OF LAND MGMT)
39E W 60870		WI		12/31/1972		SEWNNE	3	2S	58E	CR	UT	BUFFALO CREEK	USA (DEPT OF INTERIOR BUREAU OF LAND MGMT)
39E W 60871		ST		12/31/1972		SEWNNE	3	2S	58E	CR	UT	BUFFALO CREEK	USA (DEPT OF INTERIOR BUREAU OF LAND MGMT)
39E W 60872		ST		08/07/1959		SWSW	4	2S	58E	CR	UT	LONE TREE CREEK	USA (DEPT OF INTERIOR BUREAU OF LAND MGMT)
39E W 60873		WI		08/07/1959		SWSW	4	2S	58E	CR	UT	LONE TREE CREEK	USA (DEPT OF INTERIOR BUREAU OF LAND MGMT)
39E W 60874		FC		08/07/1959		SWSW	4	2S	58E	CR	UT	LONE TREE CREEK	USA (DEPT OF INTERIOR BUREAU OF LAND MGMT)
39E W 60875		ST		08/07/1959		SESE	7	2S	58E	CR	UT	LONE TREE CREEK	USA (DEPT OF INTERIOR BUREAU OF LAND MGMT)
39E W 60876		WI		08/07/1959		SESE	7	2S	58E	CR	UT	LONE TREE CREEK	USA (DEPT OF INTERIOR BUREAU OF LAND MGMT)
39E W 60877		FC		08/07/1959		SESE	7	2S	58E	CR	UT	LONE TREE CREEK	USA (DEPT OF INTERIOR BUREAU OF LAND MGMT)
39E W 60878		WI		08/07/1959		SESE	8	2S	58E	CR		LONE TREE CREEK	USA (DEPT OF INTERIOR BUREAU OF LAND MGMT)
39E W 60879		FC		08/07/1959		SESE	8	2S	58E	CR		LONE TREE CREEK	USA (DEPT OF INTERIOR BUREAU OF LAND MGMT)
39E W 60880		ST		08/07/1959		SESE	8	2S	58E	CR		LONE TREE CREEK	USA (DEPT OF INTERIOR BUREAU OF LAND MGMT)
39E W 60881		ST		10/19/1969		NESESW	8	2S	58E	CR	UT	LONE TREE CREEK	USA (DEPT OF INTERIOR BUREAU OF LAND MGMT)
39E W 60882		WI		10/19/1969		NESESW	8	2S	58E	CR	UT	LONE TREE CREEK	USA (DEPT OF INTERIOR BUREAU OF LAND MGMT)
39E W 60883		WI		07/02/1959		SESWSE	9	2S	58E	CR		LONE TREE CREEK	USA (DEPT OF INTERIOR BUREAU OF LAND MGMT)
39E W 60884		FC		08/07/1959		SWNE	9	2S	58E	CR	UT	LONE TREE CREEK	USA (DEPT OF INTERIOR BUREAU OF LAND MGMT)
39E W 60885		ST		08/07/1959		E2NWNE	9	2S	58E	CR	UT	LONE TREE CREEK	USA (DEPT OF INTERIOR BUREAU OF LAND MGMT)
39E W 60886		ST		07/02/1959		SESWSE	9	2S	58E	CR		LONE TREE CREEK	USA (DEPT OF INTERIOR BUREAU OF LAND MGMT)
39E W 60887		WI		08/07/1959		E2NWNE	9	2S	58E	CR	UT	LONE TREE CREEK	USA (DEPT OF INTERIOR BUREAU OF LAND MGMT)
39E W 60888		ST		09/22/1969		NWSESW	9	2S	58E	CR	UT	LONE TREE CREEK	USA (DEPT OF INTERIOR BUREAU OF LAND MGMT)

DEPARTMENT OF NATURAL RESOURCES AND CONSERVATION

BOXELDER CREEK

BASIN 39E

INDEX OF CLAIMS BY OWNER, BY WATER RIGHT ID

TRIB Values: MP= Manmade Pit, NP=Natural Pit, SD=Secondary Diversion, SI=Subirrigation, SP=Spring, WS=Waste & Seepage, UT=Unnamed Tributary;

POD Indicator: &=Only First POD Listed

WATER RIGHT ID Values: (D, U, W, X) = Adjudication, (C, K, P, Q, R) = New Appropriations, (M) = Water Reservations

WATER RIGHT ID	LATE CLAIM	USE	FLOW RATE	ENFORCEABLE PRIORITY DATE	POINT OF DIVERSION					TRIB	SOURCE NAME	OWNER NAME
					QTR	SEC	TWP	RGE	CN			
39E W 60889		WI		09/22/1969	NWSESW	9	2S	58E	CR	UT	LONE TREE CREEK	USA (DEPT OF INTERIOR BUREAU OF LAND MGMT)
39E W 60890		IR		12/31/1964	NWSWNE	9	2S	58E	CR &	UT	LONE TREE CREEK	USA (DEPT OF INTERIOR BUREAU OF LAND MGMT)
39E W 60891		FC		08/07/1959	SENE	10	2S	58E	CR		LONE TREE CREEK	USA (DEPT OF INTERIOR BUREAU OF LAND MGMT)
39E W 60892		ST		08/07/1959	SENE	10	2S	58E	CR		LONE TREE CREEK	USA (DEPT OF INTERIOR BUREAU OF LAND MGMT)
39E W 60893		WI		08/07/1959	SENE	10	2S	58E	CR		LONE TREE CREEK	USA (DEPT OF INTERIOR BUREAU OF LAND MGMT)
39E W 60894		WI		08/07/1959	NESW	12	2S	58E	CR	UT	LONE TREE CREEK	USA (DEPT OF INTERIOR BUREAU OF LAND MGMT)
39E W 60895		ST		08/07/1959	NESW	12	2S	58E	CR	UT	LONE TREE CREEK	USA (DEPT OF INTERIOR BUREAU OF LAND MGMT)
39E W 60896		FC		08/07/1959	NESW	12	2S	58E	CR	UT	LONE TREE CREEK	USA (DEPT OF INTERIOR BUREAU OF LAND MGMT)
39E W 60897		FC		08/03/1964	SWSE	13	2S	58E	CR	UT	LONE TREE CREEK	USA (DEPT OF INTERIOR BUREAU OF LAND MGMT)
39E W 60898		WI		08/03/1964	SWSE	13	2S	58E	CR	UT	LONE TREE CREEK	USA (DEPT OF INTERIOR BUREAU OF LAND MGMT)
39E W 60899		ST		08/03/1964	SWSE	13	2S	58E	CR	UT	LONE TREE CREEK	USA (DEPT OF INTERIOR BUREAU OF LAND MGMT)
39E W 60900		FC		08/03/1964	NWSE	14	2S	58E	CR	UT	LONE TREE CREEK	USA (DEPT OF INTERIOR BUREAU OF LAND MGMT)
39E W 60901		WI		08/03/1964	NWSE	14	2S	58E	CR	UT	LONE TREE CREEK	USA (DEPT OF INTERIOR BUREAU OF LAND MGMT)
39E W 60902		ST		08/03/1964	NWSE	14	2S	58E	CR	UT	LONE TREE CREEK	USA (DEPT OF INTERIOR BUREAU OF LAND MGMT)
39E W 60903		WI		10/19/1970	NWNWNE	14	2S	58E	CR	UT	LONE TREE CREEK	USA (DEPT OF INTERIOR BUREAU OF LAND MGMT)
39E W 60904		WI		10/12/1969	NESWSE	14	2S	58E	CR	UT	LONE TREE CREEK	USA (DEPT OF INTERIOR BUREAU OF LAND MGMT)
39E W 60905		ST		10/19/1970	NWNWNE	14	2S	58E	CR	UT	LONE TREE CREEK	USA (DEPT OF INTERIOR BUREAU OF LAND MGMT)
39E W 60906		ST		10/12/1969	NESWSE	14	2S	58E	CR	UT	LONE TREE CREEK	USA (DEPT OF INTERIOR BUREAU OF LAND MGMT)
39E W 60907		ST		08/07/1959	N2S2NE	15	2S	58E	CR	UT	LONE TREE CREEK	USA (DEPT OF INTERIOR BUREAU OF LAND MGMT)
39E W 60908		FC		08/07/1959	N2S2NE	15	2S	58E	CR	UT	LONE TREE CREEK	USA (DEPT OF INTERIOR BUREAU OF LAND MGMT)
39E W 60909		WI		08/07/1959	N2S2NE	15	2S	58E	CR	UT	LONE TREE CREEK	USA (DEPT OF INTERIOR BUREAU OF LAND MGMT)
39E W 60910		ST		12/19/1963	S2NENW	15	2S	58E	CR	UT	LONE TREE CREEK	USA (DEPT OF INTERIOR BUREAU OF LAND MGMT)
39E W 60911		WI		12/19/1963	S2NENW	15	2S	58E	CR	UT	LONE TREE CREEK	USA (DEPT OF INTERIOR BUREAU OF LAND MGMT)
39E W 60912		WI		10/21/1969	NESENW	17	2S	58E	CR	UT	LONE TREE CREEK	USA (DEPT OF INTERIOR BUREAU OF LAND MGMT)
39E W 60913		WI		11/02/1969	NENWSE	17	2S	58E	CR	UT	LONE TREE CREEK	USA (DEPT OF INTERIOR BUREAU OF LAND MGMT)
39E W 60914		ST		11/02/1969	NENWSE	17	2S	58E	CR	UT	LONE TREE CREEK	USA (DEPT OF INTERIOR BUREAU OF LAND MGMT)
39E W 60915		ST		10/21/1969	NESENW	17	2S	58E	CR	UT	LONE TREE CREEK	USA (DEPT OF INTERIOR BUREAU OF LAND MGMT)
39E W 60916		WI		08/17/1959	NENW	18	2S	58E	CR	UT	LONE TREE CREEK	USA (DEPT OF INTERIOR BUREAU OF LAND MGMT)
39E W 60917		FC		08/17/1959	NENW	18	2S	58E	CR	UT	LONE TREE CREEK	USA (DEPT OF INTERIOR BUREAU OF LAND MGMT)
39E W 60918		ST		08/17/1959	NENW	18	2S	58E	CR	UT	LONE TREE CREEK	USA (DEPT OF INTERIOR BUREAU OF LAND MGMT)

DEPARTMENT OF NATURAL RESOURCES AND CONSERVATION

BOXELDER CREEK

BASIN 39E

INDEX OF CLAIMS BY OWNER, BY WATER RIGHT ID

TRIB Values: MP= Manmade Pit, NP=Natural Pit, SD=Secondary Diversion, SI=Subirrigation, SP=Spring, WS=Waste & Seepage, UT=Unnamed Tributary;

POD Indicator: &=Only First POD Listed

WATER RIGHT ID Values: (D, U, W, X) = Adjudication, (C, K, P, Q, R) = New Appropriations, (M) = Water Reservations

WATER RIGHT ID	LATE CLAIM	USE	FLOW RATE	ENFORCEABLE PRIORITY DATE	POINT OF DIVERSION					TRIB	SOURCE NAME	OWNER NAME
					QTR	SEC	TWP	RGE	CN			
39E W 60919		WI		09/19/1945	NENESE	19	2S	58E	CR	UT	DEAD BOY CREEK	USA (DEPT OF INTERIOR BUREAU OF LAND MGMT)
39E W 60920		ST		09/19/1945	NENESE	19	2S	58E	CR	UT	DEAD BOY CREEK	USA (DEPT OF INTERIOR BUREAU OF LAND MGMT)
39E W 60921		ST		09/20/1972	NWNW	20	2S	58E	CR	UT	DEAD BOY CREEK	USA (DEPT OF INTERIOR BUREAU OF LAND MGMT)
39E W 60922		WI		09/20/1972	NWNW	20	2S	58E	CR	UT	DEAD BOY CREEK	USA (DEPT OF INTERIOR BUREAU OF LAND MGMT)
39E W 60923		WI		12/31/1964	NENENW	21	2S	58E	CR &	UT	LONE TREE CREEK	USA (DEPT OF INTERIOR BUREAU OF LAND MGMT)
39E W 60924		ST		12/31/1964	NWNWNE	21	2S	58E	CR	UT	LONE TREE CREEK	USA (DEPT OF INTERIOR BUREAU OF LAND MGMT)
39E W 60925		ST		12/31/1972	NESENE	22	2S	58E	CR	UT	LONE TREE CREEK	USA (DEPT OF INTERIOR BUREAU OF LAND MGMT)
39E W 60926		WI		12/31/1972	NESENE	22	2S	58E	CR	UT	LONE TREE CREEK	USA (DEPT OF INTERIOR BUREAU OF LAND MGMT)
39E W 60927		ST		12/31/1972	NESENE	22	2S	58E	CR	UT	LONE TREE CREEK	USA (DEPT OF INTERIOR BUREAU OF LAND MGMT)
39E W 60928		WI		12/31/1972	NESENE	22	2S	58E	CR	UT	LONE TREE CREEK	USA (DEPT OF INTERIOR BUREAU OF LAND MGMT)
39E W 60929		WI		06/08/1966	SWNWNE	23	2S	58E	CR	UT	LONE TREE CREEK	USA (DEPT OF INTERIOR BUREAU OF LAND MGMT)
39E W 60930		ST		06/08/1966	SWNWNE	23	2S	58E	CR	UT	LONE TREE CREEK	USA (DEPT OF INTERIOR BUREAU OF LAND MGMT)
39E W 60931		WI		10/12/1960	SENWNE	24	2S	58E	CR	UT	SOFT WATER DRAW	USA (DEPT OF INTERIOR BUREAU OF LAND MGMT)
39E W 60932		ST		10/12/1960	SENWNE	24	2S	58E	CR	UT	SOFT WATER DRAW	USA (DEPT OF INTERIOR BUREAU OF LAND MGMT)
39E W 60935		WI		12/25/1943	NESWNW	25	2S	58E	CR		DEAD BOY CREEK, NORTH FORK	USA (DEPT OF INTERIOR BUREAU OF LAND MGMT)
39E W 60936		ST		12/25/1943	NESWNW	25	2S	58E	CR		DEAD BOY CREEK, NORTH FORK	USA (DEPT OF INTERIOR BUREAU OF LAND MGMT)
39E W 60937		WI		12/31/1972	SENWNW	25	2S	58E	CR		DEAD BOY CREEK, NORTH FORK	USA (DEPT OF INTERIOR BUREAU OF LAND MGMT)
39E W 60938		ST		12/31/1972	SENWNW	25	2S	58E	CR		DEAD BOY CREEK, NORTH FORK	USA (DEPT OF INTERIOR BUREAU OF LAND MGMT)
39E W 60939		ST		12/31/1972	SENWNW	25	2S	58E	CR		DEAD BOY CREEK, NORTH FORK	USA (DEPT OF INTERIOR BUREAU OF LAND MGMT)
39E W 60940		WI		06/20/1972	NWNWSE	25	2S	58E	CR	UT	DEAD BOY CREEK, NORTH FORK	USA (DEPT OF INTERIOR BUREAU OF LAND MGMT)
39E W 60941		ST		06/20/1972	NWNWSE	25	2S	58E	CR	UT	DEAD BOY CREEK, NORTH FORK	USA (DEPT OF INTERIOR BUREAU OF LAND MGMT)
39E W 60942		WI		12/31/1972	SENWNW	25	2S	58E	CR		DEAD BOY CREEK, NORTH FORK	USA (DEPT OF INTERIOR BUREAU OF LAND MGMT)
39E W 60943		WI		04/16/1956	SESWSW	26	2S	58E	CR	UT	DEAD BOY CREEK	USA (DEPT OF INTERIOR BUREAU OF LAND MGMT)
39E W 60944		ST		04/16/1956	SESWSW	26	2S	58E	CR	UT	DEAD BOY CREEK	USA (DEPT OF INTERIOR BUREAU OF LAND MGMT)
39E W 60945		WI		10/13/1960	E2NWNE	27	2S	58E	CR	UT	DEAD BOY CREEK	USA (DEPT OF INTERIOR BUREAU OF LAND MGMT)

DEPARTMENT OF NATURAL RESOURCES AND CONSERVATION

BOXELDER CREEK

BASIN 39E

INDEX OF CLAIMS BY OWNER, BY WATER RIGHT ID

TRIB Values: MP= Manmade Pit, NP=Natural Pit, SD=Secondary Diversion, SI=Subirrigation, SP=Spring, WS=Waste & Seepage, UT=Unnamed Tributary;

POD Indicator: &=Only First POD Listed

WATER RIGHT ID Values: (D, U, W, X) = Adjudication, (C, K, P, Q, R) = New Appropriations, (M) = Water Reservations

WATER RIGHT ID	LATE CLAIM	USE	FLOW RATE	ENFORCEABLE PRIORITY DATE	POINT OF DIVERSION					TRIB	SOURCE NAME	OWNER NAME
					QTR	SEC	TWP	RGE	CN			
39E W 60946		ST		10/13/1960	E2NWNE	27	2S	58E	CR	UT	DEAD BOY CREEK	USA (DEPT OF INTERIOR BUREAU OF LAND MGMT)
39E W 60947		WI		12/31/1972	SWNWNE	28	2S	58E	CR	UT	DEAD BOY CREEK	USA (DEPT OF INTERIOR BUREAU OF LAND MGMT)
39E W 60948		ST		12/31/1972	SWNWNE	28	2S	58E	CR	UT	DEAD BOY CREEK	USA (DEPT OF INTERIOR BUREAU OF LAND MGMT)
39E W 60949		ST		07/21/1966	NENWSE	30	2S	58E	CR	UT	CHITO CREEK	USA (DEPT OF INTERIOR BUREAU OF LAND MGMT)
39E W 60950		WI		07/21/1966	NENWSE	30	2S	58E	CR	UT	CHITO CREEK	USA (DEPT OF INTERIOR BUREAU OF LAND MGMT)
39E W 60951		ST		07/16/1966	NESWSW	32	2S	58E	CR	UT	CHITO CREEK	USA (DEPT OF INTERIOR BUREAU OF LAND MGMT)
39E W 60952		WI		07/16/1966	NESWSW	32	2S	58E	CR	UT	CHITO CREEK	USA (DEPT OF INTERIOR BUREAU OF LAND MGMT)
39E W 60953		ST		12/31/1961	NESWSW	32	2S	58E	CR	UT	CHITO CREEK	USA (DEPT OF INTERIOR BUREAU OF LAND MGMT)
39E W 60954		WI		12/31/1961	NESWSW	32	2S	58E	CR	UT	CHITO CREEK	USA (DEPT OF INTERIOR BUREAU OF LAND MGMT)
39E W 60955		WI		12/31/1972	SWNWNW	32	2S	58E	CR	UT	CHITO CREEK	USA (DEPT OF INTERIOR BUREAU OF LAND MGMT)
39E W 60956		ST		12/31/1972	SWNWNW	32	2S	58E	CR	UT	CHITO CREEK	USA (DEPT OF INTERIOR BUREAU OF LAND MGMT)
39E W 60957		WI		10/14/1960	SWNENW	33	2S	58E	CR	UT	DEAD BOY CREEK	USA (DEPT OF INTERIOR BUREAU OF LAND MGMT)
39E W 60958		ST		10/14/1960	SWNENW	33	2S	58E	CR	UT	DEAD BOY CREEK	USA (DEPT OF INTERIOR BUREAU OF LAND MGMT)
39E W 60961		WI		12/31/1972	NENWSE	34	2S	58E	CR	UT	DEAD BOY CREEK	USA (DEPT OF INTERIOR BUREAU OF LAND MGMT)
39E W 60962		ST		12/31/1972	NENWSE	34	2S	58E	CR	UT	DEAD BOY CREEK	USA (DEPT OF INTERIOR BUREAU OF LAND MGMT)
39E W 60963		ST		09/19/1945	SESESE	35	2S	58E	CR	UT	DEAD BOY CREEK	USA (DEPT OF INTERIOR BUREAU OF LAND MGMT)
39E W 60964		WI		09/19/1945	SESESE	35	2S	58E	CR	UT	DEAD BOY CREEK	USA (DEPT OF INTERIOR BUREAU OF LAND MGMT)
39E W 60973		WI		09/20/1972	NWNENW	20	2S	59E	CR	UT	SOFT WATER DRAW	USA (DEPT OF INTERIOR BUREAU OF LAND MGMT)
39E W 60974		ST		09/20/1972	NWNENW	20	2S	59E	CR	UT	SOFT WATER DRAW	USA (DEPT OF INTERIOR BUREAU OF LAND MGMT)
39E W 60975		WI		09/18/1969	NWNWSW	21	2S	59E	CR	UT	KELTNER DRAW	USA (DEPT OF INTERIOR BUREAU OF LAND MGMT)
39E W 60976		ST		09/18/1969	NWNWSW	21	2S	59E	CR	UT	KELTNER DRAW	USA (DEPT OF INTERIOR BUREAU OF LAND MGMT)
39E W 60977		WI		09/21/1969	SWSENW	27	2S	59E	CR	UT	KELTNER DRAW	USA (DEPT OF INTERIOR BUREAU OF LAND MGMT)
39E W 60978		ST		09/21/1969	SWSENW	27	2S	59E	CR	UT	KELTNER DRAW	USA (DEPT OF INTERIOR BUREAU OF LAND MGMT)
39E W 60979		WI		10/26/1961	NWNENE	28	2S	59E	CR	UT	KELTNER DRAW	USA (DEPT OF INTERIOR BUREAU OF LAND MGMT)
39E W 60980		ST		10/26/1961	NWNENE	28	2S	59E	CR	UT	KELTNER DRAW	USA (DEPT OF INTERIOR BUREAU OF LAND MGMT)
39E W 60981		WI		10/14/1969	SWSESW	28	2S	59E	CR	UT	DEAD BOY CREEK, NORTH FORK	USA (DEPT OF INTERIOR BUREAU OF LAND MGMT)
39E W 60982		ST		10/14/1969	SWSESW	28	2S	59E	CR	UT	DEAD BOY CREEK, NORTH FORK	USA (DEPT OF INTERIOR BUREAU OF LAND MGMT)
39E W 60983		WI		04/13/1956	NWNESE	29	2S	59E	CR	UT	DEAD BOY CREEK, NORTH FORK	USA (DEPT OF INTERIOR BUREAU OF LAND MGMT)

DEPARTMENT OF NATURAL RESOURCES AND CONSERVATION

BOXELDER CREEK

BASIN 39E

INDEX OF CLAIMS BY OWNER, BY WATER RIGHT ID

TRIB Values: MP= Manmade Pit, NP=Natural Pit, SD=Secondary Diversion, SI=Subirrigation, SP=Spring, WS=Waste & Seepage, UT=Unnamed Tributary;

POD Indicator: &=Only First POD Listed

WATER RIGHT ID Values: (D, U, W, X) = Adjudication, (C, K, P, Q, R) = New Appropriations, (M) = Water Reservations

WATER RIGHT ID	LATE CLAIM	USE	FLOW RATE	ENFORCEABLE PRIORITY DATE	POINT OF DIVERSION					TRIB	SOURCE NAME	OWNER NAME
					QTR	SEC	TWP	RGE	CN			
39E W 60984		ST		04/13/1956	NWNESE	29	2S	59E	CR	UT	DEAD BOY CREEK, NORTH FORK	USA (DEPT OF INTERIOR BUREAU OF LAND MGMT)
39E W 60985		WI		09/21/1969	NWNWNW	29	2S	59E	CR	UT	DEAD BOY CREEK, NORTH FORK	USA (DEPT OF INTERIOR BUREAU OF LAND MGMT)
39E W 60986		ST		09/21/1969	NWNWNW	29	2S	59E	CR	UT	DEAD BOY CREEK, NORTH FORK	USA (DEPT OF INTERIOR BUREAU OF LAND MGMT)
39E W 60987		WI		04/24/1956	NWSWSW	32	2S	59E	CR	UT	DEAD BOY CREEK	USA (DEPT OF INTERIOR BUREAU OF LAND MGMT)
39E W 60988		ST		04/24/1956	NWSWSW	32	2S	59E	CR	UT	DEAD BOY CREEK	USA (DEPT OF INTERIOR BUREAU OF LAND MGMT)
39E W 60989		ST		06/14/1966	NENESE	32	2S	59E	CR	UT	DEAD BOY CREEK, NORTH FORK	USA (DEPT OF INTERIOR BUREAU OF LAND MGMT)
39E W 60990		WI		06/14/1966	NENESE	32	2S	59E	CR	UT	DEAD BOY CREEK, NORTH FORK	USA (DEPT OF INTERIOR BUREAU OF LAND MGMT)
39E W 60991		WI		12/31/1958	SWNESE	33	2S	59E	CR	UT	DEAD BOY CREEK, NORTH FORK	USA (DEPT OF INTERIOR BUREAU OF LAND MGMT)
39E W 60992		ST		12/31/1958	SWNESE	33	2S	59E	CR	UT	DEAD BOY CREEK, NORTH FORK	USA (DEPT OF INTERIOR BUREAU OF LAND MGMT)
39E W 60993		ST		10/11/1960	NWNWNE	34	2S	59E	CR	UT	HORSETRACK DRAW	USA (DEPT OF INTERIOR BUREAU OF LAND MGMT)
39E W 60994		WI		10/11/1960	NWNWNE	34	2S	59E	CR	UT	HORSETRACK DRAW	USA (DEPT OF INTERIOR BUREAU OF LAND MGMT)
39E W 60995		WI		12/31/1967	SEWNE	12	3S	56E	CR	UT	CABIN CREEK	USA (DEPT OF INTERIOR BUREAU OF LAND MGMT)
39E W 60996		ST		12/31/1967	SEWNE	12	3S	56E	CR	UT	CABIN CREEK	USA (DEPT OF INTERIOR BUREAU OF LAND MGMT)
39E W 60997		ST		10/21/1960	SESESW	13	3S	56E	CR	UT	CORRAL CREEK	USA (DEPT OF INTERIOR BUREAU OF LAND MGMT)
39E W 60998		WI		10/21/1960	SESESW	13	3S	56E	CR	UT	CORRAL CREEK	USA (DEPT OF INTERIOR BUREAU OF LAND MGMT)
39E W 60999		ST		08/03/1966	NENWNW	25	3S	56E	CR	UT	CORRAL CREEK	USA (DEPT OF INTERIOR BUREAU OF LAND MGMT)
39E W 61000		WI		08/03/1966	NENWNW	25	3S	56E	CR	UT	CORRAL CREEK	USA (DEPT OF INTERIOR BUREAU OF LAND MGMT)
39E W 61001		WI		10/19/1960	NE	5	3S	57E	CR	UT	CABIN CREEK	USA (DEPT OF INTERIOR BUREAU OF LAND MGMT)
39E W 61002		ST		10/19/1960	NE	5	3S	57E	CR	UT	CABIN CREEK	USA (DEPT OF INTERIOR BUREAU OF LAND MGMT)
39E W 61003		WI		10/20/1960	NW	6	3S	57E	CR	UT	DUTCHMAN CREEK	USA (DEPT OF INTERIOR BUREAU OF LAND MGMT)
39E W 61004		ST		10/20/1960	NW	6	3S	57E	CR	UT	DUTCHMAN CREEK	USA (DEPT OF INTERIOR BUREAU OF LAND MGMT)
39E W 61005		ST		12/31/1946	NWNENE	7	3S	57E	CR	UT	DUTCHMAN CREEK	USA (DEPT OF INTERIOR BUREAU OF LAND MGMT)
39E W 61006		WI		12/31/1946	NWNENE	7	3S	57E	CR	UT	DUTCHMAN CREEK	USA (DEPT OF INTERIOR BUREAU OF LAND MGMT)
39E W 61007		ST		08/05/1966	NWNENW	9	3S	57E	CR	UT	FLAT CREEK	USA (DEPT OF INTERIOR BUREAU OF LAND MGMT)
39E W 61008		WI		08/05/1966	NWNENW	9	3S	57E	CR	UT	FLAT CREEK	USA (DEPT OF INTERIOR BUREAU OF LAND MGMT)

DEPARTMENT OF NATURAL RESOURCES AND CONSERVATION

BOXELDER CREEK

BASIN 39E

INDEX OF CLAIMS BY OWNER, BY WATER RIGHT ID

TRIB Values: MP= Manmade Pit, NP=Natural Pit, SD=Secondary Diversion, SI=Subirrigation, SP=Spring, WS=Waste & Seepage, UT=Unnamed Tributary;

POD Indicator: &=Only First POD Listed

WATER RIGHT ID Values: (D, U, W, X) = Adjudication, (C, K, P, Q, R) = New Appropriations, (M) = Water Reservations

WATER RIGHT ID	LATE CLAIM	USE	FLOW RATE	ENFORCEABLE PRIORITY DATE	POINT OF DIVERSION					TRIB	SOURCE NAME	OWNER NAME
					QTR	SEC	TWP	RGE	CN			
39E W 61009		WI		07/15/1959	SESWSW	10	3S	57E	CR	UT	FLAT CREEK	USA (DEPT OF INTERIOR BUREAU OF LAND MGMT)
39E W 61010		IR		09/22/1953	W2W2W2	10	3S	57E	CR &		FLAT CREEK	USA (DEPT OF INTERIOR BUREAU OF LAND MGMT)
39E W 61011		ST		07/15/1959	SESWSW	10	3S	57E	CR	UT	FLAT CREEK	USA (DEPT OF INTERIOR BUREAU OF LAND MGMT)
39E W 61012		WI		06/18/1970	SWSWNE	11	3S	57E	CR	UT	FLAT CREEK	USA (DEPT OF INTERIOR BUREAU OF LAND MGMT)
39E W 61013		ST		06/18/1970	SWSWNE	11	3S	57E	CR	UT	FLAT CREEK	USA (DEPT OF INTERIOR BUREAU OF LAND MGMT)
39E W 61014		ST		06/11/1970	SESENW	12	3S	57E	CR	UT	FLAT CREEK	USA (DEPT OF INTERIOR BUREAU OF LAND MGMT)
39E W 61015		WI		06/11/1970	SESENW	12	3S	57E	CR	UT	FLAT CREEK	USA (DEPT OF INTERIOR BUREAU OF LAND MGMT)
39E W 61016		ST		07/23/1966	N2NWSE	14	3S	57E	CR		SOUTH CREEK	USA (DEPT OF INTERIOR BUREAU OF LAND MGMT)
39E W 61017		WI		07/23/1966	N2NWSE	14	3S	57E	CR		SOUTH CREEK	USA (DEPT OF INTERIOR BUREAU OF LAND MGMT)
39E W 61018		WI		07/25/1960	SWNESE	15	3S	57E	CR		SOUTH CREEK	USA (DEPT OF INTERIOR BUREAU OF LAND MGMT)
39E W 61019		ST		07/25/1960	SWNESE	15	3S	57E	CR		SOUTH CREEK	USA (DEPT OF INTERIOR BUREAU OF LAND MGMT)
39E W 61020		WI		06/02/1955	SESESW	17	3S	57E	CR		CORRAL CREEK, NORTH FORK	USA (DEPT OF INTERIOR BUREAU OF LAND MGMT)
39E W 61021		ST		06/02/1955	SESESW	17	3S	57E	CR		CORRAL CREEK, NORTH FORK	USA (DEPT OF INTERIOR BUREAU OF LAND MGMT)
39E W 61022		ST		06/07/1955	SENWSW	18	3S	57E	CR	UT	CORRAL CREEK	USA (DEPT OF INTERIOR BUREAU OF LAND MGMT)
39E W 61023		WI		06/07/1955	SENWSW	18	3S	57E	CR	UT	CORRAL CREEK	USA (DEPT OF INTERIOR BUREAU OF LAND MGMT)
39E W 61024		ST		07/27/1966	SENESE	19	3S	57E	CR	UT	CORRAL CREEK	USA (DEPT OF INTERIOR BUREAU OF LAND MGMT)
39E W 61025		WI		07/27/1966	SENESE	19	3S	57E	CR	UT	CORRAL CREEK	USA (DEPT OF INTERIOR BUREAU OF LAND MGMT)
39E W 61026		WI		07/07/1971	SWSESE	20	3S	57E	CR		CORRAL CREEK, NORTH FORK	USA (DEPT OF INTERIOR BUREAU OF LAND MGMT)
39E W 61027		ST		07/07/1971	SWSESE	20	3S	57E	CR		CORRAL CREEK, NORTH FORK	USA (DEPT OF INTERIOR BUREAU OF LAND MGMT)
39E W 61028		WI		05/17/1955	S2NESW	22	3S	57E	CR	UT	CORRAL CREEK	USA (DEPT OF INTERIOR BUREAU OF LAND MGMT)
39E W 61029		ST		05/17/1955	S2NESW	22	3S	57E	CR	UT	CORRAL CREEK	USA (DEPT OF INTERIOR BUREAU OF LAND MGMT)
39E W 61030		WI		05/03/1955	SENWSE	22	3S	57E	CR	UT	CORRAL CREEK	USA (DEPT OF INTERIOR BUREAU OF LAND MGMT)
39E W 61031		ST		05/03/1955	SENWSE	22	3S	57E	CR	UT	CORRAL CREEK	USA (DEPT OF INTERIOR BUREAU OF LAND MGMT)
39E W 61032		WI		08/14/1943	W2NWNW	23	3S	57E	CR	UT	SOUTH CREEK	USA (DEPT OF INTERIOR BUREAU OF LAND MGMT)
39E W 61033		ST		08/14/1943	W2NWNW	23	3S	57E	CR	UT	SOUTH CREEK	USA (DEPT OF INTERIOR BUREAU OF LAND MGMT)
39E W 61034		WI		06/11/1970	SWNWSW	24	3S	57E	CR	UT	SOUTH CREEK	USA (DEPT OF INTERIOR BUREAU OF LAND MGMT)
39E W 61035		ST		06/11/1970	SWNWSW	24	3S	57E	CR	UT	SOUTH CREEK	USA (DEPT OF INTERIOR BUREAU OF LAND MGMT)

DEPARTMENT OF NATURAL RESOURCES AND CONSERVATION

BOXELDER CREEK

BASIN 39E

INDEX OF CLAIMS BY OWNER, BY WATER RIGHT ID

TRIB Values: MP= Manmade Pit, NP=Natural Pit, SD=Secondary Diversion, SI=Subirrigation, SP=Spring, WS=Waste & Seepage, UT=Unnamed Tributary;

POD Indicator: &=Only First POD Listed

WATER RIGHT ID Values: (D, U, W, X) = Adjudication, (C, K, P, Q, R) = New Appropriations, (M) = Water Reservations

WATER RIGHT ID	LATE CLAIM	USE	FLOW RATE	ENFORCEABLE PRIORITY DATE	POINT OF DIVERSION					TRIB	SOURCE NAME	OWNER NAME
					QTR	SEC	TWP	RGE	CN			
39E W 61038		WI		10/22/1960	NWNENW	25	3S	57E	CR	UT	SOUTH CREEK	USA (DEPT OF INTERIOR BUREAU OF LAND MGMT)
39E W 61039		ST		10/22/1960	NWNENW	25	3S	57E	CR	UT	SOUTH CREEK	USA (DEPT OF INTERIOR BUREAU OF LAND MGMT)
39E W 61040		WI		09/24/1947	SENESE	26	3S	57E	CR	UT	CORRAL CREEK, NORTH FORK	USA (DEPT OF INTERIOR BUREAU OF LAND MGMT)
39E W 61041		ST		09/24/1947	SENESE	26	3S	57E	CR	UT	CORRAL CREEK, NORTH FORK	USA (DEPT OF INTERIOR BUREAU OF LAND MGMT)
39E W 61042		WI		07/31/1971	SWSENE	27	3S	57E	CR	UT	CORRAL CREEK	USA (DEPT OF INTERIOR BUREAU OF LAND MGMT)
39E W 61043		ST		07/30/1971	SWSENE	27	3S	57E	CR	UT	CORRAL CREEK	USA (DEPT OF INTERIOR BUREAU OF LAND MGMT)
39E W 61044		ST		06/13/1955	SWSESE	31	3S	57E	CR	UT	CORRAL CREEK, SOUTH FORK	USA (DEPT OF INTERIOR BUREAU OF LAND MGMT)
39E W 61045		WI		06/13/1955	SWSESE	31	3S	57E	CR	UT	CORRAL CREEK, SOUTH FORK	USA (DEPT OF INTERIOR BUREAU OF LAND MGMT)
39E W 61046		WI		07/31/1971	NENWNW	32	3S	57E	CR	UT	CORRAL CREEK	USA (DEPT OF INTERIOR BUREAU OF LAND MGMT)
39E W 61047		ST		07/31/1971	NENWNW	32	3S	57E	CR	UT	CORRAL CREEK	USA (DEPT OF INTERIOR BUREAU OF LAND MGMT)
39E W 61048		ST		07/31/1971	NWNWSE	32	3S	57E	CR	UT	CORRAL CREEK	USA (DEPT OF INTERIOR BUREAU OF LAND MGMT)
39E W 61049		WI		07/31/1971	NWNWSE	32	3S	57E	CR	UT	CORRAL CREEK	USA (DEPT OF INTERIOR BUREAU OF LAND MGMT)
39E W 61050		WI		09/20/1961	E2NW	35	3S	57E	CR	UT	CORRAL CREEK	USA (DEPT OF INTERIOR BUREAU OF LAND MGMT)
39E W 61051		ST		09/20/1961	E2NW	35	3S	57E	CR	UT	CORRAL CREEK	USA (DEPT OF INTERIOR BUREAU OF LAND MGMT)
39E W 61052		ST		12/31/1955	NENWNW	35	3S	57E	CR	UT	CORRAL CREEK	USA (DEPT OF INTERIOR BUREAU OF LAND MGMT)
39E W 61053		WI		12/31/1955	NENWNW	35	3S	57E	CR	UT	CORRAL CREEK	USA (DEPT OF INTERIOR BUREAU OF LAND MGMT)
39E W 61054		WI		10/10/1960	SWSWSE	1	3S	58E	CR	UT	DEAD BOY CREEK	USA (DEPT OF INTERIOR BUREAU OF LAND MGMT)
39E W 61055		ST		10/10/1960	SWSWSE	1	3S	58E	CR	UT	DEAD BOY CREEK	USA (DEPT OF INTERIOR BUREAU OF LAND MGMT)
39E W 61056		WI		12/31/1972	SWNESE	1	3S	58E	CR	UT	DEAD BOY CREEK	USA (DEPT OF INTERIOR BUREAU OF LAND MGMT)
39E W 61057		ST		12/31/1972	SWNESE	1	3S	58E	CR	UT	DEAD BOY CREEK	USA (DEPT OF INTERIOR BUREAU OF LAND MGMT)
39E W 61058		ST		04/15/1956	NWNWSE	2	3S	58E	CR	UT	DEAD BOY CREEK	USA (DEPT OF INTERIOR BUREAU OF LAND MGMT)
39E W 61059		WI		04/15/1956	NWNWSE	2	3S	58E	CR	UT	DEAD BOY CREEK	USA (DEPT OF INTERIOR BUREAU OF LAND MGMT)
39E W 61060		IR		09/22/1938	SWSW	3	3S	58E	CR &	UT	CABIN CREEK	USA (DEPT OF INTERIOR BUREAU OF LAND MGMT)
39E W 61061		ST		09/19/1945	SWNWSE	4	3S	58E	CR	UT	CABIN CREEK	USA (DEPT OF INTERIOR BUREAU OF LAND MGMT)
39E W 61062		WI		09/19/1945	SWNWSE	4	3S	58E	CR	UT	CABIN CREEK	USA (DEPT OF INTERIOR BUREAU OF LAND MGMT)
39E W 61063		IR		09/22/1953	SWNWSE	4	3S	58E	CR	UT	CABIN CREEK	USA (DEPT OF INTERIOR BUREAU OF LAND MGMT)
39E W 61064		WI		07/13/1966	NWNWNE	5	3S	58E	CR	UT	CHITO CREEK	USA (DEPT OF INTERIOR BUREAU OF LAND MGMT)

DEPARTMENT OF NATURAL RESOURCES AND CONSERVATION

BOXELDER CREEK

BASIN 39E

INDEX OF CLAIMS BY OWNER, BY WATER RIGHT ID

TRIB Values: MP= Manmade Pit, NP=Natural Pit, SD=Secondary Diversion, SI=Subirrigation, SP=Spring, WS=Waste & Seepage, UT=Unnamed Tributary;

POD Indicator: &=Only First POD Listed

WATER RIGHT ID Values: (D, U, W, X) = Adjudication, (C, K, P, Q, R) = New Appropriations, (M) = Water Reservations

WATER RIGHT ID	LATE CLAIM	USE	FLOW RATE	ENFORCEABLE PRIORITY DATE	POINT OF DIVERSION					TRIB	SOURCE NAME	OWNER NAME
					QTR	SEC	TWP	RGE	CN			
39E W 61065		ST		07/13/1966	NWNWNE	5	3S	58E	CR	UT	CHITO CREEK	USA (DEPT OF INTERIOR BUREAU OF LAND MGMT)
39E W 61066		WI		07/01/1966	NESWNE	8	3S	58E	CR	UT	CHITO CREEK	USA (DEPT OF INTERIOR BUREAU OF LAND MGMT)
39E W 61067		ST		07/01/1966	NESWNE	8	3S	58E	CR	UT	CHITO CREEK	USA (DEPT OF INTERIOR BUREAU OF LAND MGMT)
39E W 61068		WI		12/31/1972	SESWSW	9	3S	58E	CR		CHITO CREEK	USA (DEPT OF INTERIOR BUREAU OF LAND MGMT)
39E W 61069		ST		12/31/1972	SESWSW	9	3S	58E	CR		CHITO CREEK	USA (DEPT OF INTERIOR BUREAU OF LAND MGMT)
39E W 61070		WI		06/30/1947	SWNWNE	10	3S	58E	CR	UT	CABIN CREEK	USA (DEPT OF INTERIOR BUREAU OF LAND MGMT)
39E W 61071		ST		06/30/1947	SWNWNE	10	3S	58E	CR	UT	CABIN CREEK	USA (DEPT OF INTERIOR BUREAU OF LAND MGMT)
39E W 61072		WI		04/18/1956	NWNWNE	13	3S	58E	CR	UT	CABIN CREEK	USA (DEPT OF INTERIOR BUREAU OF LAND MGMT)
39E W 61073		ST		04/18/1956	NWNWNE	13	3S	58E	CR	UT	CABIN CREEK	USA (DEPT OF INTERIOR BUREAU OF LAND MGMT)
39E W 61074		ST		06/30/1958	NENENW	19	3S	58E	CR	UT	SOUTH CREEK	USA (DEPT OF INTERIOR BUREAU OF LAND MGMT)
39E W 61075		WI		06/30/1958	NENENW	19	3S	58E	CR	UT	SOUTH CREEK	USA (DEPT OF INTERIOR BUREAU OF LAND MGMT)
39E W 61076		WI		06/11/1970	SWSWSE	19	3S	58E	CR	UT	SOUTH CREEK	USA (DEPT OF INTERIOR BUREAU OF LAND MGMT)
39E W 61077		ST		06/11/1970	SWSWSE	19	3S	58E	CR	UT	SOUTH CREEK	USA (DEPT OF INTERIOR BUREAU OF LAND MGMT)
39E W 61078		ST		12/31/1972	SWSENE	21	3S	58E	CR	UT	CABIN CREEK	USA (DEPT OF INTERIOR BUREAU OF LAND MGMT)
39E W 61079		WI		12/31/1972	SWSENE	21	3S	58E	CR	UT	CABIN CREEK	USA (DEPT OF INTERIOR BUREAU OF LAND MGMT)
39E W 61080		ST		12/31/1972	W2NESE	23	3S	58E	CR		LOME CREEK	USA (DEPT OF INTERIOR BUREAU OF LAND MGMT)
39E W 61081		WI		12/31/1972	W2NESE	23	3S	58E	CR		LOME CREEK	USA (DEPT OF INTERIOR BUREAU OF LAND MGMT)
39E W 61082		WI		06/20/1966	SENESE	27	3S	58E	CR		LOME CREEK	USA (DEPT OF INTERIOR BUREAU OF LAND MGMT)
39E W 61083		ST		06/20/1966	SENESE	27	3S	58E	CR		LOME CREEK	USA (DEPT OF INTERIOR BUREAU OF LAND MGMT)
39E W 61084		ST		05/06/1955	SENWNE	28	3S	58E	CR	UT	CABIN CREEK	USA (DEPT OF INTERIOR BUREAU OF LAND MGMT)
39E W 61085		WI		05/06/1955	SENWNE	28	3S	58E	CR	UT	CABIN CREEK	USA (DEPT OF INTERIOR BUREAU OF LAND MGMT)
39E W 61086		ST		06/21/1966	NESESE	30	3S	58E	CR	UT	MCCARTY CREEK	USA (DEPT OF INTERIOR BUREAU OF LAND MGMT)
39E W 61087		WI		06/21/1966	NESESE	30	3S	58E	CR	UT	MCCARTY CREEK	USA (DEPT OF INTERIOR BUREAU OF LAND MGMT)
39E W 61088		ST		12/31/1972	SESWNW	31	3S	58E	CR &	UT	IKEY CREEK	USA (DEPT OF INTERIOR BUREAU OF LAND MGMT)
39E W 61089		WI		12/31/1972	SESWNW	31	3S	58E	CR &	UT	IKEY CREEK	USA (DEPT OF INTERIOR BUREAU OF LAND MGMT)
39E W 61090		ST		12/31/1972	NWNWNE	33	3S	58E	CR	UT	MCCARTY CREEK	USA (DEPT OF INTERIOR BUREAU OF LAND MGMT)
39E W 61091		WI		12/31/1972	NWNWNE	33	3S	58E	CR	UT	MCCARTY CREEK	USA (DEPT OF INTERIOR BUREAU OF LAND MGMT)
39E W 61092		ST		06/19/1966	SENWNW	35	3S	58E	CR	UT	MCCARTY CREEK	USA (DEPT OF INTERIOR BUREAU OF LAND MGMT)
39E W 61093		WI		06/19/1966	SENWNW	35	3S	58E	CR	UT	MCCARTY CREEK	USA (DEPT OF INTERIOR BUREAU OF LAND MGMT)
39E W 61094		ST		12/31/1972	SWSWNE	35	3S	58E	CR	UT	MCCARTY CREEK	USA (DEPT OF INTERIOR BUREAU OF LAND MGMT)

DEPARTMENT OF NATURAL RESOURCES AND CONSERVATION

BOXELDER CREEK

BASIN 39E

INDEX OF CLAIMS BY OWNER, BY WATER RIGHT ID

TRIB Values: MP= Manmade Pit, NP=Natural Pit, SD=Secondary Diversion, SI=Subirrigation, SP=Spring, WS=Waste & Seepage, UT=Unnamed Tributary;

POD Indicator: &=Only First POD Listed

WATER RIGHT ID Values: (D, U, W, X) = Adjudication, (C, K, P, Q, R) = New Appropriations, (M) = Water Reservations

WATER RIGHT ID	LATE CLAIM	USE	FLOW RATE	ENFORCEABLE PRIORITY DATE	POINT OF DIVERSION					TRIB	SOURCE NAME	OWNER NAME	
					QTR	SEC	TWP	RGE	CN				
39E W 61095		WI		12/31/1972		SWSWNE	35	3S	58E	CR	UT	MCCARTY CREEK	USA (DEPT OF INTERIOR BUREAU OF LAND MGMT)
39E W 61096		WI		10/07/1960		SENESE	4	3S	59E	CR	UT	DEAD BOY CREEK	USA (DEPT OF INTERIOR BUREAU OF LAND MGMT)
39E W 61097		ST		10/07/1960		SENESE	4	3S	59E	CR	UT	DEAD BOY CREEK	USA (DEPT OF INTERIOR BUREAU OF LAND MGMT)
39E W 61098		WI		10/08/1960		SESWNE	5	3S	59E	CR	UT	DEAD BOY CREEK	USA (DEPT OF INTERIOR BUREAU OF LAND MGMT)
39E W 61099		ST		10/08/1960		SESWNE	5	3S	59E	CR	UT	DEAD BOY CREEK	USA (DEPT OF INTERIOR BUREAU OF LAND MGMT)
39E W 61100		ST		04/14/1956		SE	6	3S	59E	CR	UT	DEAD BOY CREEK	USA (DEPT OF INTERIOR BUREAU OF LAND MGMT)
39E W 61101		WI		04/14/1956		SE	6	3S	59E	CR	UT	DEAD BOY CREEK	USA (DEPT OF INTERIOR BUREAU OF LAND MGMT)
39E W 61102		ST		07/30/1958		NESENE	10	3S	59E	CR	UT	BOXELDER CREEK	USA (DEPT OF INTERIOR BUREAU OF LAND MGMT)
39E W 61103		WI		07/30/1958		NESENE	10	3S	59E	CR	UT	BOXELDER CREEK	USA (DEPT OF INTERIOR BUREAU OF LAND MGMT)
39E W 61104		ST		04/11/1956		NWNENW	13	3S	59E	CR	UT	BOXELDER CREEK	USA (DEPT OF INTERIOR BUREAU OF LAND MGMT)
39E W 61105		WI		04/11/1956		NWNENW	13	3S	59E	CR	UT	BOXELDER CREEK	USA (DEPT OF INTERIOR BUREAU OF LAND MGMT)
39E W 61106		IR		05/08/1951		N2SENW	24	3S	59E	CR	UT	SKULL CREEK	USA (DEPT OF INTERIOR BUREAU OF LAND MGMT)
39E W 61107		ST		06/16/1966		SWNWSW	25	3S	59E	CR	UT	BOXELDER CREEK	USA (DEPT OF INTERIOR BUREAU OF LAND MGMT)
39E W 61108		WI		06/16/1966		SWNWSW	25	3S	59E	CR	UT	BOXELDER CREEK	USA (DEPT OF INTERIOR BUREAU OF LAND MGMT)
39E W 61109		WI		12/31/1950		NWSWNE	26	3S	59E	CR	UT	BOXELDER CREEK	USA (DEPT OF INTERIOR BUREAU OF LAND MGMT)
39E W 61110		IR		05/08/1951		NENE	26	3S	59E	CR &	UT	BOXELDER CREEK	USA (DEPT OF INTERIOR BUREAU OF LAND MGMT)
39E W 61111		ST		12/31/1950		NWSWNE	26	3S	59E	CR	UT	BOXELDER CREEK	USA (DEPT OF INTERIOR BUREAU OF LAND MGMT)
39E W 61112		WI		10/25/1942		NWNWSW	35	3S	59E	CR	UT	BOXELDER CREEK	USA (DEPT OF INTERIOR BUREAU OF LAND MGMT)
39E W 61113		ST		10/25/1942		NWNWSW	35	3S	59E	CR	UT	BOXELDER CREEK	USA (DEPT OF INTERIOR BUREAU OF LAND MGMT)
39E W 61114		ST	10.01 GPM	12/29/1981		SWSWSE	3	3S	60E	CR		GROUNDWATER	USA (DEPT OF INTERIOR BUREAU OF LAND MGMT)
39E W 61115		WI	5.00 GPM	04/27/1982		SWSWSE	3	3S	60E	CR		GROUNDWATER	USA (DEPT OF INTERIOR BUREAU OF LAND MGMT)
39E W 61116		IR		05/08/1951		SWSE	19	3S	60E	CR	UT	SKULL CREEK	USA (DEPT OF INTERIOR BUREAU OF LAND MGMT)
39E W 61117		WI		10/06/1960		NESWNW	29	3S	60E	CR	UT	SKULL CREEK	USA (DEPT OF INTERIOR BUREAU OF LAND MGMT)
39E W 61118		ST		10/06/1960		NESWNW	29	3S	60E	CR	UT	SKULL CREEK	USA (DEPT OF INTERIOR BUREAU OF LAND MGMT)
39E W 61119		ST		10/05/1960		SESESW	32	3S	60E	CR	UT	BOXELDER CREEK	USA (DEPT OF INTERIOR BUREAU OF LAND MGMT)
39E W 61120		WI		10/05/1960		SESESW	32	3S	60E	CR	UT	BOXELDER CREEK	USA (DEPT OF INTERIOR BUREAU OF LAND MGMT)
39E W 61121		ST		09/05/1946		SWNWSE	23	4S	56E	CR		MUSKRAT CREEK	USA (DEPT OF INTERIOR BUREAU OF LAND MGMT)
39E W 61122		WI		09/05/1946		SWNWSE	23	4S	56E	CR		MUSKRAT CREEK	USA (DEPT OF INTERIOR BUREAU OF LAND MGMT)
39E W 61123		ST		06/16/1964		SENWSE	23	4S	56E	CR		MUSKRAT CREEK	USA (DEPT OF INTERIOR BUREAU OF LAND MGMT)
39E W 61124		WI		06/16/1964		SENWSE	23	4S	56E	CR		MUSKRAT CREEK	USA (DEPT OF INTERIOR BUREAU OF LAND MGMT)

DEPARTMENT OF NATURAL RESOURCES AND CONSERVATION

BOXELDER CREEK

BASIN 39E

INDEX OF CLAIMS BY OWNER, BY WATER RIGHT ID

TRIB Values: MP= Manmade Pit, NP=Natural Pit, SD=Secondary Diversion, SI=Subirrigation, SP=Spring, WS=Waste & Seepage, UT=Unnamed Tributary;

POD Indicator: &=Only First POD Listed

WATER RIGHT ID Values: (D, U, W, X) = Adjudication, (C, K, P, Q, R) = New Appropriations, (M) = Water Reservations

WATER RIGHT ID	LATE CLAIM	USE	FLOW RATE	ENFORCEABLE PRIORITY DATE	POINT OF DIVERSION					TRIB	SOURCE NAME	OWNER NAME
					QTR	SEC	TWP	RGE	CN			
39E W 61125		ST		05/08/1955	SWNWSE	28	4S	56E	CR	UT	WHITETAIL CREEK, NORTH FORK	USA (DEPT OF INTERIOR BUREAU OF LAND MGMT)
39E W 61126		WI		06/16/1964	NWNWSE	28	4S	56E	CR	UT	WHITETAIL CREEK, NORTH FORK	USA (DEPT OF INTERIOR BUREAU OF LAND MGMT)
39E W 61127		ST		06/16/1964	NWNWSE	28	4S	56E	CR	UT	WHITETAIL CREEK, NORTH FORK	USA (DEPT OF INTERIOR BUREAU OF LAND MGMT)
39E W 61128		WI		05/08/1955	SWNWSE	28	4S	56E	CR	UT	WHITETAIL CREEK, NORTH FORK	USA (DEPT OF INTERIOR BUREAU OF LAND MGMT)
39E W 61129		ST		12/23/1949	SWSWNE	5	4S	57E	CR		CORRAL CREEK, SOUTH FORK	USA (DEPT OF INTERIOR BUREAU OF LAND MGMT)
39E W 61130		WI		12/23/1949	SWSWNE	5	4S	57E	CR		CORRAL CREEK, SOUTH FORK	USA (DEPT OF INTERIOR BUREAU OF LAND MGMT)
39E W 61131		ST		09/07/1972	NENESW	5	4S	57E	CR	UT	CORRAL CREEK, SOUTH FORK	USA (DEPT OF INTERIOR BUREAU OF LAND MGMT)
39E W 61132		WI		09/07/1972	NENESW	5	4S	57E	CR	UT	CORRAL CREEK, SOUTH FORK	USA (DEPT OF INTERIOR BUREAU OF LAND MGMT)
39E W 61135		WI		08/15/1961	SENESE	22	4S	57E	CR	UT	MUSKRAT CREEK	USA (DEPT OF INTERIOR BUREAU OF LAND MGMT)
39E W 61136		ST		08/15/1961	SENESE	22	4S	57E	CR	UT	MUSKRAT CREEK	USA (DEPT OF INTERIOR BUREAU OF LAND MGMT)
39E W 61137		IR		06/24/1954	S2	23	4S	57E	CR &	UT	MUSKRAT CREEK	USA (DEPT OF INTERIOR BUREAU OF LAND MGMT)
39E W 61140		WI		08/05/1961	SE	34	4S	57E	CR	UT	MUSKRAT CREEK	USA (DEPT OF INTERIOR BUREAU OF LAND MGMT)
39E W 61141		ST		08/05/1961	NWSWSE	34	4S	57E	CR	UT	MUSKRAT CREEK	USA (DEPT OF INTERIOR BUREAU OF LAND MGMT)
39E W 61142		WI		08/10/1961	NESESE	35	4S	57E	CR	UT	MUSKRAT CREEK	USA (DEPT OF INTERIOR BUREAU OF LAND MGMT)
39E W 61143		ST		08/10/1961	NESESE	35	4S	57E	CR	UT	MUSKRAT CREEK	USA (DEPT OF INTERIOR BUREAU OF LAND MGMT)
39E W 61144		IR		06/24/1954	NESE	35	4S	57E	CR &	UT	MUSKRAT CREEK	USA (DEPT OF INTERIOR BUREAU OF LAND MGMT)
39E W 61145		WI		11/06/1966	SWNENW	1	4S	58E	CR	UT	MCCARTY CREEK	USA (DEPT OF INTERIOR BUREAU OF LAND MGMT)
39E W 61146		ST		11/06/1966	SWNENW	1	4S	58E	CR	UT	MCCARTY CREEK	USA (DEPT OF INTERIOR BUREAU OF LAND MGMT)
39E W 61149		ST		10/31/1929	NWSW	30	4S	58E	CR	UT	MUSKRAT CREEK	USA (DEPT OF INTERIOR BUREAU OF LAND MGMT)
39E W 61150		WI		10/31/1929	NWSW	30	4S	58E	CR	UT	MUSKRAT CREEK	USA (DEPT OF INTERIOR BUREAU OF LAND MGMT)
39E W 61151		ST		05/19/1954	SWSWNE	32	4S	58E	CR	UT	MUSKRAT CREEK	USA (DEPT OF INTERIOR BUREAU OF LAND MGMT)
39E W 61152		WI		05/19/1954	SWSWNE	32	4S	58E	CR	UT	MUSKRAT CREEK	USA (DEPT OF INTERIOR BUREAU OF LAND MGMT)
39E W 61153		IR		06/24/1954	S2NWNW	32	4S	58E	CR &	UT	MUSKRAT CREEK	USA (DEPT OF INTERIOR BUREAU OF LAND MGMT)
39E W 61154		ST		10/10/1944	SWNESW	12	4S	59E	CR	UT	BOXELDER CREEK	USA (DEPT OF INTERIOR BUREAU OF LAND MGMT)
39E W 61155		WI		10/10/1944	SWNESW	12	4S	59E	CR	UT	BOXELDER CREEK	USA (DEPT OF INTERIOR BUREAU OF LAND MGMT)

DEPARTMENT OF NATURAL RESOURCES AND CONSERVATION

BOXELDER CREEK

BASIN 39E

INDEX OF CLAIMS BY OWNER, BY WATER RIGHT ID

TRIB Values: MP= Manmade Pit, NP=Natural Pit, SD=Secondary Diversion, SI=Subirrigation, SP=Spring, WS=Waste & Seepage, UT=Unnamed Tributary;

POD Indicator: &=Only First POD Listed

WATER RIGHT ID Values: (D, U, W, X) = Adjudication, (C, K, P, Q, R) = New Appropriations, (M) = Water Reservations

WATER RIGHT ID	LATE CLAIM	USE	FLOW RATE	ENFORCEABLE PRIORITY DATE	POINT OF DIVERSION					TRIB	SOURCE NAME	OWNER NAME
					QTR	SEC	TWP	RGE	CN			
39E W 61156		ST		06/18/1966	SWNESE	14	4S	59E	CR	UT	BOXELDER CREEK	USA (DEPT OF INTERIOR BUREAU OF LAND MGMT)
39E W 61157		WI		06/18/1966	SWNESE	14	4S	59E	CR	UT	BOXELDER CREEK	USA (DEPT OF INTERIOR BUREAU OF LAND MGMT)
39E W 61158		WI		10/03/1960	NESENW	22	4S	59E	CR	UT	BOXELDER CREEK	USA (DEPT OF INTERIOR BUREAU OF LAND MGMT)
39E W 61159		ST		10/03/1960	NESENW	22	4S	59E	CR	UT	BOXELDER CREEK	USA (DEPT OF INTERIOR BUREAU OF LAND MGMT)
39E W 61160		WI		10/04/1960	NESWSW	24	4S	59E	CR	UT	BOXELDER CREEK	USA (DEPT OF INTERIOR BUREAU OF LAND MGMT)
39E W 61161		ST		10/04/1960	NESWSW	24	4S	59E	CR	UT	BOXELDER CREEK	USA (DEPT OF INTERIOR BUREAU OF LAND MGMT)
39E W 61162		WI		12/31/1960	SESWSW	24	4S	59E	CR	UT	BOXELDER CREEK	USA (DEPT OF INTERIOR BUREAU OF LAND MGMT)
39E W 61163		ST		12/31/1960	SESWSW	24	4S	59E	CR	UT	BOXELDER CREEK	USA (DEPT OF INTERIOR BUREAU OF LAND MGMT)
39E W 61164		ST		09/30/1957	SESWSE	25	4S	59E	CR	UT	BOXELDER CREEK	USA (DEPT OF INTERIOR BUREAU OF LAND MGMT)
39E W 61165		WI		09/30/1957	SESWSE	25	4S	59E	CR	UT	BOXELDER CREEK	USA (DEPT OF INTERIOR BUREAU OF LAND MGMT)
39E W 61166		WI		07/09/1955	SESWSW	25	4S	59E	CR	UT	BOXELDER CREEK	USA (DEPT OF INTERIOR BUREAU OF LAND MGMT)
39E W 61167		ST		07/09/1955	SESWSW	25	4S	59E	CR	UT	BOXELDER CREEK	USA (DEPT OF INTERIOR BUREAU OF LAND MGMT)
39E W 61168		WI		12/02/1950	SE	31	4S	59E	CR	UT	BOXELDER CREEK	USA (DEPT OF INTERIOR BUREAU OF LAND MGMT)
39E W 61169		ST		12/02/1950	SE	31	4S	59E	CR	UT	BOXELDER CREEK	USA (DEPT OF INTERIOR BUREAU OF LAND MGMT)
39E W 61170		WI		12/31/1945	NE	3	5S	56E	CR		WHITETAIL CREEK, MIDDLE FORK	USA (DEPT OF INTERIOR BUREAU OF LAND MGMT)
39E W 61171		ST		12/31/1945	NE	3	5S	56E	CR		WHITETAIL CREEK, MIDDLE FORK	USA (DEPT OF INTERIOR BUREAU OF LAND MGMT)
39E W 61172		IR		07/01/1955	NE	3	5S	56E	CR		WHITETAIL CREEK, MIDDLE FORK	USA (DEPT OF INTERIOR BUREAU OF LAND MGMT)
39E W 61173		WI		07/21/1959	NENENE	12	5S	56E	CR	UT	WHITETAIL CREEK, MIDDLE FORK	USA (DEPT OF INTERIOR BUREAU OF LAND MGMT)
39E W 61174		ST		07/21/1959	NENENE	12	5S	56E	CR	UT	WHITETAIL CREEK, MIDDLE FORK	USA (DEPT OF INTERIOR BUREAU OF LAND MGMT)
39E W 61175		ST		10/21/1969	SESW	13	5S	56E	CR	UT	WHITETAIL CREEK, SOUTH FORK	USA (DEPT OF INTERIOR BUREAU OF LAND MGMT)
39E W 61176		WI		10/21/1969	SESW	13	5S	56E	CR	UT	WHITETAIL CREEK, SOUTH FORK	USA (DEPT OF INTERIOR BUREAU OF LAND MGMT)
39E W 61177		ST		10/12/1969	NWNWNW	13	5S	56E	CR	UT	WHITETAIL CREEK, SOUTH FORK	USA (DEPT OF INTERIOR BUREAU OF LAND MGMT)
39E W 61178		WI		10/12/1969	NWNWNW	13	5S	56E	CR	UT	WHITETAIL CREEK, SOUTH FORK	USA (DEPT OF INTERIOR BUREAU OF LAND MGMT)
39E W 61179		WI		02/02/1966	SWSWSE	17	5S	56E	CR	UT	HAY CREEK	USA (DEPT OF INTERIOR BUREAU OF LAND MGMT)

DEPARTMENT OF NATURAL RESOURCES AND CONSERVATION

BOXELDER CREEK

BASIN 39E

INDEX OF CLAIMS BY OWNER, BY WATER RIGHT ID

TRIB Values: MP= Manmade Pit, NP=Natural Pit, SD=Secondary Diversion, SI=Subirrigation, SP=Spring, WS=Waste & Seepage, UT=Unnamed Tributary;

POD Indicator: &=Only First POD Listed

WATER RIGHT ID Values: (D, U, W, X) = Adjudication, (C, K, P, Q, R) = New Appropriations, (M) = Water Reservations

WATER RIGHT ID	LATE CLAIM	USE	FLOW RATE	ENFORCEABLE PRIORITY DATE	POINT OF DIVERSION					TRIB	SOURCE NAME	OWNER NAME
					QTR	SEC	TWP	RGE	CN			
39E W 61180		ST		02/02/1966	SWSWSE	17	5S	56E	CR	UT	HAY CREEK	USA (DEPT OF INTERIOR BUREAU OF LAND MGMT)
39E W 61181		ST		02/28/1935	NESWSE	18	5S	56E	CR		HAY CREEK	USA (DEPT OF INTERIOR BUREAU OF LAND MGMT)
39E W 61182		WI		02/28/1935	NESWSE	18	5S	56E	CR		HAY CREEK	USA (DEPT OF INTERIOR BUREAU OF LAND MGMT)
39E W 61183		WI		06/03/1952	SWNWNE	20	5S	56E	CR		HAY CREEK	USA (DEPT OF INTERIOR BUREAU OF LAND MGMT)
39E W 61184		ST		06/03/1952	SWNWNE	20	5S	56E	CR		HAY CREEK	USA (DEPT OF INTERIOR BUREAU OF LAND MGMT)
39E W 61185		ST		10/06/1956	SWSWNE	22	5S	56E	CR	UT	HAY CREEK	USA (DEPT OF INTERIOR BUREAU OF LAND MGMT)
39E W 61186		WI		10/06/1956	SWSWNE	22	5S	56E	CR	UT	HAY CREEK	USA (DEPT OF INTERIOR BUREAU OF LAND MGMT)
39E W 61187		ST		06/30/1971	SESWNE	29	5S	56E	CR	UT	HAY CREEK	USA (DEPT OF INTERIOR BUREAU OF LAND MGMT)
39E W 61188		WI		06/30/1971	SESWNE	29	5S	56E	CR	UT	HAY CREEK	USA (DEPT OF INTERIOR BUREAU OF LAND MGMT)
39E W 61189		WI		06/30/1971	SWNWNE	30	5S	56E	CR	UT	HAY CREEK	USA (DEPT OF INTERIOR BUREAU OF LAND MGMT)
39E W 61190		ST		06/30/1971	SWNWNE	30	5S	56E	CR	UT	HAY CREEK	USA (DEPT OF INTERIOR BUREAU OF LAND MGMT)
39E W 61191		ST		06/30/1971	SW	30	5S	56E	CR	UT	SPRING CREEK	USA (DEPT OF INTERIOR BUREAU OF LAND MGMT)
39E W 61192		WI		06/30/1971	SW	30	5S	56E	CR	UT	SPRING CREEK	USA (DEPT OF INTERIOR BUREAU OF LAND MGMT)
39E W 61193		WI		10/28/1960	SENWSW	32	5S	56E	CR	UT	SPRING CREEK	USA (DEPT OF INTERIOR BUREAU OF LAND MGMT)
39E W 61194		ST		10/28/1960	SENWSW	32	5S	56E	CR	UT	SPRING CREEK	USA (DEPT OF INTERIOR BUREAU OF LAND MGMT)
39E W 61195		ST		10/19/1961	NENENW	32	5S	56E	CR	UT	SPRING CREEK	USA (DEPT OF INTERIOR BUREAU OF LAND MGMT)
39E W 61196		WI		10/19/1961	NENENW	32	5S	56E	CR	UT	SPRING CREEK	USA (DEPT OF INTERIOR BUREAU OF LAND MGMT)
39E W 61199		WI		12/31/1932	SWSWSE	1	5S	57E	CR	UT	MUSKRAT CREEK	USA (DEPT OF INTERIOR BUREAU OF LAND MGMT)
39E W 61200		ST		05/31/1968	NWSENE	2	5S	57E	CR	UT	MUSKRAT CREEK	USA (DEPT OF INTERIOR BUREAU OF LAND MGMT)
39E W 61201		WI		05/31/1968	NWSENE	2	5S	57E	CR	UT	MUSKRAT CREEK	USA (DEPT OF INTERIOR BUREAU OF LAND MGMT)
39E W 61202		ST		05/21/1968	NE	3	5S	57E	CR	UT	MUSKRAT CREEK	USA (DEPT OF INTERIOR BUREAU OF LAND MGMT)
39E W 61203		WI		05/21/1968	NE	3	5S	57E	CR	UT	MUSKRAT CREEK	USA (DEPT OF INTERIOR BUREAU OF LAND MGMT)
39E W 61204		WI		10/27/1945	SWSWNE	5	5S	57E	CR	UT	WHITETAIL CREEK, NORTH FORK	USA (DEPT OF INTERIOR BUREAU OF LAND MGMT)
39E W 61205		ST		10/27/1945	SWSWNE	5	5S	57E	CR	UT	WHITETAIL CREEK, NORTH FORK	USA (DEPT OF INTERIOR BUREAU OF LAND MGMT)
39E W 61206		IR		07/31/1947	NESENE	8	5S	57E	CR &	UT	WHITETAIL CREEK, NORTH FORK	USA (DEPT OF INTERIOR BUREAU OF LAND MGMT)
39E W 61207		WI		05/20/1968	NENESW	10	5S	57E	CR	UT	WHITETAIL CREEK	USA (DEPT OF INTERIOR BUREAU OF LAND MGMT)
39E W 61208		ST		05/20/1968	NENESW	10	5S	57E	CR	UT	WHITETAIL CREEK	USA (DEPT OF INTERIOR BUREAU OF LAND MGMT)
39E W 61209		ST		05/17/1968	NWSESE	10	5S	57E	CR	UT	WHITETAIL CREEK	USA (DEPT OF INTERIOR BUREAU OF LAND MGMT)

DEPARTMENT OF NATURAL RESOURCES AND CONSERVATION

BOXELDER CREEK

BASIN 39E

INDEX OF CLAIMS BY OWNER, BY WATER RIGHT ID

TRIB Values: MP= Manmade Pit, NP=Natural Pit, SD=Secondary Diversion, SI=Subirrigation, SP=Spring, WS=Waste & Seepage, UT=Unnamed Tributary;

POD Indicator: &=Only First POD Listed

WATER RIGHT ID Values: (D, U, W, X) = Adjudication, (C, K, P, Q, R) = New Appropriations, (M) = Water Reservations

WATER RIGHT ID	LATE CLAIM	USE	FLOW RATE	ENFORCEABLE PRIORITY DATE	POINT OF DIVERSION					TRIB	SOURCE NAME	OWNER NAME
					QTR	SEC	TWP	RGE	CN			
39E W 61210		WI		05/17/1968	NWSESE	10	5S	57E	CR	UT	WHITETAIL CREEK	USA (DEPT OF INTERIOR BUREAU OF LAND MGMT)
39E W 61211		ST		05/29/1968	SWNENW	11	5S	57E	CR	UT	WHITETAIL CREEK	USA (DEPT OF INTERIOR BUREAU OF LAND MGMT)
39E W 61212		WI		05/29/1968	SWNENW	11	5S	57E	CR	UT	WHITETAIL CREEK	USA (DEPT OF INTERIOR BUREAU OF LAND MGMT)
39E W 61213		ST		12/31/1951	SESWNW	12	5S	57E	CR	UT	MUSKRAT CREEK	USA (DEPT OF INTERIOR BUREAU OF LAND MGMT)
39E W 61214		WI		12/31/1951	SESWNW	12	5S	57E	CR	UT	MUSKRAT CREEK	USA (DEPT OF INTERIOR BUREAU OF LAND MGMT)
39E W 61215		WI		05/20/1939	SENE	14	5S	57E	CR	UT	WHITETAIL CREEK	USA (DEPT OF INTERIOR BUREAU OF LAND MGMT)
39E W 61216		ST		05/20/1939	SENE	14	5S	57E	CR	UT	WHITETAIL CREEK	USA (DEPT OF INTERIOR BUREAU OF LAND MGMT)
39E W 61217		ST		05/15/1968	SENE	14	5S	57E	CR	UT	WHITETAIL CREEK	USA (DEPT OF INTERIOR BUREAU OF LAND MGMT)
39E W 61218		WI		05/15/1968	SENE	14	5S	57E	CR	UT	WHITETAIL CREEK	USA (DEPT OF INTERIOR BUREAU OF LAND MGMT)
39E W 61219		ST		10/21/1969	NESE	17	5S	57E	CR	UT	WHITETAIL CREEK, SOUTH FORK	USA (DEPT OF INTERIOR BUREAU OF LAND MGMT)
39E W 61220		WI		10/21/1969	NESE	17	5S	57E	CR	UT	WHITETAIL CREEK, SOUTH FORK	USA (DEPT OF INTERIOR BUREAU OF LAND MGMT)
39E W 61221		WI		08/26/1966	NESE	18	5S	57E	CR		WHITETAIL CREEK, SOUTH FORK	USA (DEPT OF INTERIOR BUREAU OF LAND MGMT)
39E W 61222		ST		08/26/1966	NESE	18	5S	57E	CR		WHITETAIL CREEK, SOUTH FORK	USA (DEPT OF INTERIOR BUREAU OF LAND MGMT)
39E W 61223		FC		08/26/1966	NESE	18	5S	57E	CR		WHITETAIL CREEK, SOUTH FORK	USA (DEPT OF INTERIOR BUREAU OF LAND MGMT)
39E W 61224		ST		12/04/1952	NWNE	19	5S	57E	CR	UT	WHITETAIL CREEK, SOUTH FORK	USA (DEPT OF INTERIOR BUREAU OF LAND MGMT)
39E W 61225		IR		12/04/1952	NWNE	19	5S	57E	CR	UT	WHITETAIL CREEK, SOUTH FORK	USA (DEPT OF INTERIOR BUREAU OF LAND MGMT)
39E W 61226		WI		12/04/1952	NWNE	19	5S	57E	CR	UT	WHITETAIL CREEK, SOUTH FORK	USA (DEPT OF INTERIOR BUREAU OF LAND MGMT)
39E W 61227		WI		10/19/1969	NESE	19	5S	57E	CR	UT	WHITETAIL CREEK, SOUTH FORK	USA (DEPT OF INTERIOR BUREAU OF LAND MGMT)
39E W 61228		ST		10/19/1969	NESE	19	5S	57E	CR	UT	WHITETAIL CREEK, SOUTH FORK	USA (DEPT OF INTERIOR BUREAU OF LAND MGMT)
39E W 61229		ST		06/01/1968	SW	7	5S	58E	CR	UT	MUSKRAT CREEK	USA (DEPT OF INTERIOR BUREAU OF LAND MGMT)
39E W 61230		WI		06/01/1968	SW	7	5S	58E	CR	UT	MUSKRAT CREEK	USA (DEPT OF INTERIOR BUREAU OF LAND MGMT)
39E W 61231		ST		06/01/1952	NESE	7	5S	58E	CR	UT	MUSKRAT CREEK	USA (DEPT OF INTERIOR BUREAU OF LAND MGMT)
39E W 61232		WI		06/01/1952	NESE	7	5S	58E	CR	UT	MUSKRAT CREEK	USA (DEPT OF INTERIOR BUREAU OF LAND MGMT)

DEPARTMENT OF NATURAL RESOURCES AND CONSERVATION

BOXELDER CREEK

BASIN 39E

INDEX OF CLAIMS BY OWNER, BY WATER RIGHT ID

TRIB Values: MP= Manmade Pit, NP=Natural Pit, SD=Secondary Diversion, SI=Subirrigation, SP=Spring, WS=Waste & Seepage, UT=Unnamed Tributary;

POD Indicator: &=Only First POD Listed

WATER RIGHT ID Values: (D, U, W, X) = Adjudication, (C, K, P, Q, R) = New Appropriations, (M) = Water Reservations

WATER RIGHT ID	LATE CLAIM	USE	FLOW RATE	ENFORCEABLE PRIORITY DATE	POINT OF DIVERSION					TRIB	SOURCE NAME	OWNER NAME
					QTR	SEC	TWP	RGE	CN			
39E W 61233		WI		10/08/1953	NE	2	5S	59E	CR	UT	BOXELDER CREEK	USA (DEPT OF INTERIOR BUREAU OF LAND MGMT)
39E W 61234		ST		10/08/1953	SWSWNE	2	5S	59E	CR	UT	BOXELDER CREEK	USA (DEPT OF INTERIOR BUREAU OF LAND MGMT)
39E W 61235		WI		10/08/1953	NWNESE	3	5S	59E	CR	UT	BOXELDER CREEK	USA (DEPT OF INTERIOR BUREAU OF LAND MGMT)
39E W 61236		ST		10/08/1953	NWNESE	3	5S	59E	CR	UT	BOXELDER CREEK	USA (DEPT OF INTERIOR BUREAU OF LAND MGMT)
39E W 61237		ST		09/15/1951	NWNWSE	5	5S	59E	CR	UT	PRAIRIE DOG CREEK	USA (DEPT OF INTERIOR BUREAU OF LAND MGMT)
39E W 61238		WI		09/15/1951	NWNWSE	5	5S	59E	CR	UT	PRAIRIE DOG CREEK	USA (DEPT OF INTERIOR BUREAU OF LAND MGMT)
39E W 61239		WI		10/08/1953	NWSESE	6	5S	59E	CR	UT	BOXELDER CREEK	USA (DEPT OF INTERIOR BUREAU OF LAND MGMT)
39E W 61240		ST		10/08/1953	NWSESE	6	5S	59E	CR	UT	BOXELDER CREEK	USA (DEPT OF INTERIOR BUREAU OF LAND MGMT)
39E W 61241		ST		09/30/1951	SESWNW	9	5S	59E	CR	UT	PRAIRIE DOG CREEK	USA (DEPT OF INTERIOR BUREAU OF LAND MGMT)
39E W 61242		WI		09/30/1951	SESWNW	9	5S	59E	CR	UT	PRAIRIE DOG CREEK	USA (DEPT OF INTERIOR BUREAU OF LAND MGMT)
39E W 61245		ST		05/20/1951	NWNWSE	17	5S	59E	CR	UT	BOXELDER CREEK	USA (DEPT OF INTERIOR BUREAU OF LAND MGMT)
39E W 61246		WI		05/20/1951	NWNWSE	17	5S	59E	CR	UT	BOXELDER CREEK	USA (DEPT OF INTERIOR BUREAU OF LAND MGMT)
39E W 61247		IR		09/15/1951	E2NWSE	17	5S	59E	CR	UT	HAWKSNEST CREEK	USA (DEPT OF INTERIOR BUREAU OF LAND MGMT)
39E W 61248		IR		07/03/1955	N2N2NW	20	5S	59E	CR	UT	HAWKSNEST CREEK	USA (DEPT OF INTERIOR BUREAU OF LAND MGMT)
39E W 61249		ST		09/01/1956	NWSESE	26	5S	59E	CR	UT	PRAIRIE DOG CREEK	USA (DEPT OF INTERIOR BUREAU OF LAND MGMT)
39E W 61250		WI		09/01/1956	NWSESE	26	5S	59E	CR	UT	PRAIRIE DOG CREEK	USA (DEPT OF INTERIOR BUREAU OF LAND MGMT)
39E W 61251		ST		12/31/1972	SWNESE	26	5S	59E	CR	UT	PRAIRIE DOG CREEK	USA (DEPT OF INTERIOR BUREAU OF LAND MGMT)
39E W 61252		WI		12/31/1972	SWNESE	26	5S	59E	CR	UT	PRAIRIE DOG CREEK	USA (DEPT OF INTERIOR BUREAU OF LAND MGMT)
39E W 61253		WI		09/04/1950	NENWSW	28	5S	59E	CR	UT	BOXELDER CREEK	USA (DEPT OF INTERIOR BUREAU OF LAND MGMT)
39E W 61254		ST		09/04/1950	NENWSW	28	5S	59E	CR	UT	BOXELDER CREEK	USA (DEPT OF INTERIOR BUREAU OF LAND MGMT)
39E W 61255		WI		09/24/1960	SESWNW	29	5S	59E	CR	UT	BOXELDER CREEK	USA (DEPT OF INTERIOR BUREAU OF LAND MGMT)
39E W 61256		ST		09/24/1960	SESWNW	29	5S	59E	CR	UT	BOXELDER CREEK	USA (DEPT OF INTERIOR BUREAU OF LAND MGMT)
39E W 61261		WI		11/01/1953	SENE	31	5S	59E	CR	UT	BOXELDER CREEK	USA (DEPT OF INTERIOR BUREAU OF LAND MGMT)
39E W 61262		ST		11/01/1953	SENE	31	5S	59E	CR	UT	BOXELDER CREEK	USA (DEPT OF INTERIOR BUREAU OF LAND MGMT)
39E W 61263		ST		09/27/1960	SESWNW	33	5S	59E	CR	UT	BOXELDER CREEK	USA (DEPT OF INTERIOR BUREAU OF LAND MGMT)
39E W 61264		WI		09/27/1960	SESWNW	33	5S	59E	CR	UT	BOXELDER CREEK	USA (DEPT OF INTERIOR BUREAU OF LAND MGMT)
39E W 61267		ST		07/14/1955	W2SWSE	11	6S	56E	CR		SODA CREEK	USA (DEPT OF INTERIOR BUREAU OF LAND MGMT)
39E W 61268		WI		07/14/1955	W2SWSE	11	6S	56E	CR		SODA CREEK	USA (DEPT OF INTERIOR BUREAU OF LAND MGMT)
39E W 61269		ST		10/31/1969	NE	3	6S	57E	CR	UT	BOXELDER CREEK	USA (DEPT OF INTERIOR BUREAU OF LAND MGMT)
39E W 61270		WI		10/31/1969	NE	3	6S	57E	CR	UT	BOXELDER CREEK	USA (DEPT OF INTERIOR BUREAU OF LAND MGMT)

DEPARTMENT OF NATURAL RESOURCES AND CONSERVATION

BOXELDER CREEK

BASIN 39E

INDEX OF CLAIMS BY OWNER, BY WATER RIGHT ID

TRIB Values: MP= Manmade Pit, NP=Natural Pit, SD=Secondary Diversion, SI=Subirrigation, SP=Spring, WS=Waste & Seepage, UT=Unnamed Tributary;

POD Indicator: &=Only First POD Listed

WATER RIGHT ID Values: (D, U, W, X) = Adjudication, (C, K, P, Q, R) = New Appropriations, (M) = Water Reservations

WATER RIGHT ID	LATE CLAIM	USE	FLOW RATE	ENFORCEABLE PRIORITY DATE	POINT OF DIVERSION					TRIB	SOURCE NAME	OWNER NAME
					QTR	SEC	TWP	RGE	CN			
39E W 61271		WI		07/14/1955	NESENW	9	6S	57E	CR	UT	BOXELDER CREEK	USA (DEPT OF INTERIOR BUREAU OF LAND MGMT)
39E W 61272		ST		07/14/1955	NESENW	9	6S	57E	CR	UT	BOXELDER CREEK	USA (DEPT OF INTERIOR BUREAU OF LAND MGMT)
39E W 61273		WI		12/15/1951	NWSESE	21	6S	57E	CR	UT	T L CREEK, WEST FORK	USA (DEPT OF INTERIOR BUREAU OF LAND MGMT)
39E W 61274		ST		12/15/1951	NWSESE	21	6S	57E	CR	UT	T L CREEK, WEST FORK	USA (DEPT OF INTERIOR BUREAU OF LAND MGMT)
39E W 61275		ST		12/31/1945	NENESW	25	6S	57E	CR	UT	T L CREEK, EAST FORK	USA (DEPT OF INTERIOR BUREAU OF LAND MGMT)
39E W 61276		WI		12/31/1945	NENESW	25	6S	57E	CR	UT	T L CREEK, EAST FORK	USA (DEPT OF INTERIOR BUREAU OF LAND MGMT)
39E W 61277		WI		08/01/1966	NWSE	25	6S	57E	CR	UT	T L CREEK, EAST FORK	USA (DEPT OF INTERIOR BUREAU OF LAND MGMT)
39E W 61278		ST		08/01/1966	NWSE	25	6S	57E	CR	UT	T L CREEK, EAST FORK	USA (DEPT OF INTERIOR BUREAU OF LAND MGMT)
39E W 61279		FC		08/01/1966	NWSE	25	6S	57E	CR	UT	T L CREEK, EAST FORK	USA (DEPT OF INTERIOR BUREAU OF LAND MGMT)
39E W 61280		ST		07/15/1955	SENWNW	25	6S	57E	CR	UT	T L CREEK, EAST FORK	USA (DEPT OF INTERIOR BUREAU OF LAND MGMT)
39E W 61281		WI		07/15/1955	SENWNW	25	6S	57E	CR	UT	T L CREEK, EAST FORK	USA (DEPT OF INTERIOR BUREAU OF LAND MGMT)
39E W 61282		ST		05/28/1954	SWNENW	27	6S	57E	CR	UT	T L CREEK, WEST FORK	USA (DEPT OF INTERIOR BUREAU OF LAND MGMT)
39E W 61283		WI		05/28/1954	SWNENW	27	6S	57E	CR	UT	T L CREEK, WEST FORK	USA (DEPT OF INTERIOR BUREAU OF LAND MGMT)
39E W 61284		ST		06/03/1966	NWNE	27	6S	57E	CR		T L CREEK, WEST FORK	USA (DEPT OF INTERIOR BUREAU OF LAND MGMT)
39E W 61285		WI		06/03/1966	NWNE	27	6S	57E	CR		T L CREEK, WEST FORK	USA (DEPT OF INTERIOR BUREAU OF LAND MGMT)
39E W 61286		FC		06/03/1966	NWNE	27	6S	57E	CR		T L CREEK, WEST FORK	USA (DEPT OF INTERIOR BUREAU OF LAND MGMT)
39E W 61287		WI		10/13/1953	NWNENE	29	6S	57E	CR	UT	PARK CREEK	USA (DEPT OF INTERIOR BUREAU OF LAND MGMT)
39E W 61288		ST		10/13/1953	NWNENE	29	6S	57E	CR	UT	PARK CREEK	USA (DEPT OF INTERIOR BUREAU OF LAND MGMT)
39E W 61289		ST		05/20/1958	SWSENE	33	6S	57E	CR	UT	T L CREEK, WEST FORK	USA (DEPT OF INTERIOR BUREAU OF LAND MGMT)
39E W 61290		WI		05/20/1958	SWSENE	33	6S	57E	CR	UT	T L CREEK, WEST FORK	USA (DEPT OF INTERIOR BUREAU OF LAND MGMT)
39E W 61291		WI		05/31/1952	NWNE	34	6S	57E	CR	UT	T L CREEK, WEST FORK	USA (DEPT OF INTERIOR BUREAU OF LAND MGMT)
39E W 61292		ST		05/31/1952	NWNE	34	6S	57E	CR	UT	T L CREEK, WEST FORK	USA (DEPT OF INTERIOR BUREAU OF LAND MGMT)
39E W 61293		ST		08/20/1957	SESWSW	10	6S	58E	CR	UT	DEEP CREEK	USA (DEPT OF INTERIOR BUREAU OF LAND MGMT)
39E W 61294		WI		08/20/1957	SESWSW	10	6S	58E	CR	UT	DEEP CREEK	USA (DEPT OF INTERIOR BUREAU OF LAND MGMT)
39E W 61295		ST		07/15/1955	SWNWNE	11	6S	58E	CR	UT	EAST L O CREEK	USA (DEPT OF INTERIOR BUREAU OF LAND MGMT)
39E W 61296		WI		07/15/1955	SWNWNE	11	6S	58E	CR	UT	EAST L O CREEK	USA (DEPT OF INTERIOR BUREAU OF LAND MGMT)
39E W 61297		WI		12/31/1956	NWSWNE	12	6S	58E	CR	UT	L O CREEK	USA (DEPT OF INTERIOR BUREAU OF LAND MGMT)
39E W 61298		ST		12/31/1956	NWSWNE	12	6S	58E	CR	UT	L O CREEK	USA (DEPT OF INTERIOR BUREAU OF LAND MGMT)
39E W 61301		WI		07/15/1955	NENWNW	12	6S	58E	CR	UT	L O CREEK	USA (DEPT OF INTERIOR BUREAU OF LAND MGMT)
39E W 61302		ST		07/15/1955	NENWNW	12	6S	58E	CR	UT	L O CREEK	USA (DEPT OF INTERIOR BUREAU OF LAND MGMT)

DEPARTMENT OF NATURAL RESOURCES AND CONSERVATION

BOXELDER CREEK

BASIN 39E

INDEX OF CLAIMS BY OWNER, BY WATER RIGHT ID

TRIB Values: MP= Manmade Pit, NP=Natural Pit, SD=Secondary Diversion, SI=Subirrigation, SP=Spring, WS=Waste & Seepage, UT=Unnamed Tributary;

POD Indicator: &=Only First POD Listed

WATER RIGHT ID Values: (D, U, W, X) = Adjudication, (C, K, P, Q, R) = New Appropriations, (M) = Water Reservations

WATER RIGHT ID	LATE CLAIM	USE	FLOW RATE	ENFORCEABLE PRIORITY DATE	POINT OF DIVERSION					TRIB	SOURCE NAME	OWNER NAME
					QTR	SEC	TWP	RGE	CN			
39E W 61303		ST		10/11/1944	NWSWSW	15	6S	58E	CR	UT	DEEP CREEK	USA (DEPT OF INTERIOR BUREAU OF LAND MGMT)
39E W 61304		WI		10/11/1944	NWSWSW	15	6S	58E	CR	UT	DEEP CREEK	USA (DEPT OF INTERIOR BUREAU OF LAND MGMT)
39E W 61305		ST		10/30/1959		18	6S	58E	CR	UT	COW CREEK	USA (DEPT OF INTERIOR BUREAU OF LAND MGMT)
39E W 61306		WI		10/30/1959		18	6S	58E	CR	UT	COW CREEK	USA (DEPT OF INTERIOR BUREAU OF LAND MGMT)
39E W 61307		ST		06/22/1966	NW	19	6S	58E	CR	UT	CLEAR FORK	USA (DEPT OF INTERIOR BUREAU OF LAND MGMT)
39E W 61308		WI		06/22/1966	NW	19	6S	58E	CR	UT	CLEAR FORK	USA (DEPT OF INTERIOR BUREAU OF LAND MGMT)
39E W 61309		ST		06/01/1940	NWSENW	21	6S	58E	CR	UT	COW CREEK	USA (DEPT OF INTERIOR BUREAU OF LAND MGMT)
39E W 61310		WI		06/01/1940	NWSENW	21	6S	58E	CR	UT	COW CREEK	USA (DEPT OF INTERIOR BUREAU OF LAND MGMT)
39E W 61311		WI		08/27/1942	NENWSW	22	6S	58E	CR	UT	DEEP CREEK	USA (DEPT OF INTERIOR BUREAU OF LAND MGMT)
39E W 61312		ST		08/27/1942	NENWSW	22	6S	58E	CR	UT	DEEP CREEK	USA (DEPT OF INTERIOR BUREAU OF LAND MGMT)
39E W 61313		WI		05/21/1958	NESWNW	23	6S	58E	CR	UT	L O CREEK	USA (DEPT OF INTERIOR BUREAU OF LAND MGMT)
39E W 61314		ST		05/21/1958	NESWNW	23	6S	58E	CR	UT	L O CREEK	USA (DEPT OF INTERIOR BUREAU OF LAND MGMT)
39E W 61315		WI		11/30/1953	NESENW	24	6S	58E	CR	UT	EAST L O CREEK	USA (DEPT OF INTERIOR BUREAU OF LAND MGMT)
39E W 61316		ST		11/30/1953	NESENW	24	6S	58E	CR	UT	EAST L O CREEK	USA (DEPT OF INTERIOR BUREAU OF LAND MGMT)
39E W 61319		ST		10/24/1952	NWSWSE	29	6S	58E	CR	UT	CLEAR FORK	USA (DEPT OF INTERIOR BUREAU OF LAND MGMT)
39E W 61320		WI		10/24/1952	NWSWSE	29	6S	58E	CR	UT	CLEAR FORK	USA (DEPT OF INTERIOR BUREAU OF LAND MGMT)
39E W 61321		WI		08/03/1966	SESENW	29	6S	58E	CR	UT	CLEAR FORK	USA (DEPT OF INTERIOR BUREAU OF LAND MGMT)
39E W 61322		ST		08/03/1966	SESENW	29	6S	58E	CR	UT	CLEAR FORK	USA (DEPT OF INTERIOR BUREAU OF LAND MGMT)
39E W 61323		ST		10/27/1952	SENWSE	30	6S	58E	CR	UT	T L CREEK, EAST FORK	USA (DEPT OF INTERIOR BUREAU OF LAND MGMT)
39E W 61324		WI		10/27/1952	SENWSE	30	6S	58E	CR	UT	T L CREEK, EAST FORK	USA (DEPT OF INTERIOR BUREAU OF LAND MGMT)
39E W 61327		WI		10/27/1960	SW	31	6S	58E	CR	UT	T L CREEK, EAST FORK	USA (DEPT OF INTERIOR BUREAU OF LAND MGMT)
39E W 61328		ST		10/27/1960	SW	31	6S	58E	CR	UT	T L CREEK, EAST FORK	USA (DEPT OF INTERIOR BUREAU OF LAND MGMT)
39E W 61331		ST		07/15/1955	SW	31	6S	58E	CR	UT	T L CREEK, EAST FORK	USA (DEPT OF INTERIOR BUREAU OF LAND MGMT)
39E W 61332		WI		07/15/1955	SW	31	6S	58E	CR	UT	T L CREEK, EAST FORK	USA (DEPT OF INTERIOR BUREAU OF LAND MGMT)
39E W 61333		ST		08/21/1967	S2NWNW	33	6S	58E	CR	UT	CLEAR FORK	USA (DEPT OF INTERIOR BUREAU OF LAND MGMT)
39E W 61334		WI		08/21/1967	S2NWNW	33	6S	58E	CR	UT	CLEAR FORK	USA (DEPT OF INTERIOR BUREAU OF LAND MGMT)
39E W 61335		ST		07/15/1958	N2NESE	5	7S	56E	CR	UT	BOXELDER CREEK	USA (DEPT OF INTERIOR BUREAU OF LAND MGMT)
39E W 61336		WI		07/15/1958	N2NESE	5	7S	56E	CR	UT	BOXELDER CREEK	USA (DEPT OF INTERIOR BUREAU OF LAND MGMT)
39E W 61337		ST		09/30/1966	SESWNW	12	7S	56E	CR	UT	STEEP CREEK	USA (DEPT OF INTERIOR BUREAU OF LAND MGMT)
39E W 61338		WI		09/30/1966	SESWNW	12	7S	56E	CR	UT	STEEP CREEK	USA (DEPT OF INTERIOR BUREAU OF LAND MGMT)

DEPARTMENT OF NATURAL RESOURCES AND CONSERVATION

BOXELDER CREEK

BASIN 39E

INDEX OF CLAIMS BY OWNER, BY WATER RIGHT ID

TRIB Values: MP= Manmade Pit, NP=Natural Pit, SD=Secondary Diversion, SI=Subirrigation, SP=Spring, WS=Waste & Seepage, UT=Unnamed Tributary;

POD Indicator: &=Only First POD Listed

WATER RIGHT ID Values: (D, U, W, X) = Adjudication, (C, K, P, Q, R) = New Appropriations, (M) = Water Reservations

WATER RIGHT ID	LATE CLAIM	USE	FLOW RATE	ENFORCEABLE PRIORITY DATE	POINT OF DIVERSION					TRIB	SOURCE NAME	OWNER NAME
					QTR	SEC	TWP	RGE	CN			
39E W 61339		WI		07/13/1955	NWNESE	12	7S	56E	CR	UT	STEEP CREEK	USA (DEPT OF INTERIOR BUREAU OF LAND MGMT)
39E W 61340		ST		07/13/1955	NWNESE	12	7S	56E	CR	UT	STEEP CREEK	USA (DEPT OF INTERIOR BUREAU OF LAND MGMT)
39E W 61341		WI		12/31/1959	NWNENE	13	7S	56E	CR	UT	STEEP CREEK	USA (DEPT OF INTERIOR BUREAU OF LAND MGMT)
39E W 61342		ST		12/31/1959	NWNENE	13	7S	56E	CR	UT	STEEP CREEK	USA (DEPT OF INTERIOR BUREAU OF LAND MGMT)
39E W 61343		WI		10/07/1953	NWNWSW	14	7S	56E	CR	UT	GROAT CREEK, WEST FORK	USA (DEPT OF INTERIOR BUREAU OF LAND MGMT)
39E W 61344		ST		10/07/1953	NWNWSW	14	7S	56E	CR	UT	GROAT CREEK, WEST FORK	USA (DEPT OF INTERIOR BUREAU OF LAND MGMT)
39E W 61345		WI		12/31/1972	NENW	14	7S	56E	CR	UT	GROAT CREEK, EAST FORK	USA (DEPT OF INTERIOR BUREAU OF LAND MGMT)
39E W 61346		ST		12/31/1969	NENENW	14	7S	56E	CR	UT	GROAT CREEK, EAST FORK	USA (DEPT OF INTERIOR BUREAU OF LAND MGMT)
39E W 61347		ST		12/31/1972	NENW	14	7S	56E	CR	UT	GROAT CREEK, EAST FORK	USA (DEPT OF INTERIOR BUREAU OF LAND MGMT)
39E W 61348		WI		12/31/1969	NENENW	14	7S	56E	CR	UT	GROAT CREEK, EAST FORK	USA (DEPT OF INTERIOR BUREAU OF LAND MGMT)
39E W 61351		ST		07/14/1958	NESESE	4	7S	57E	CR	UT	PARK CREEK	USA (DEPT OF INTERIOR BUREAU OF LAND MGMT)
39E W 61352		WI		07/14/1958	NESESE	4	7S	57E	CR	UT	PARK CREEK	USA (DEPT OF INTERIOR BUREAU OF LAND MGMT)
39E W 61353		ST		05/26/1958	SENESE	6	7S	57E	CR	UT	STEEP CREEK	USA (DEPT OF INTERIOR BUREAU OF LAND MGMT)
39E W 61354		WI		05/26/1958	SENESE	6	7S	57E	CR	UT	STEEP CREEK	USA (DEPT OF INTERIOR BUREAU OF LAND MGMT)
39E W 61355		ST		12/31/1960	NWNENE	18	7S	57E	CR	UT	STEEP CREEK	USA (DEPT OF INTERIOR BUREAU OF LAND MGMT)
39E W 61356		WI		12/31/1960	NWNENE	18	7S	57E	CR	UT	STEEP CREEK	USA (DEPT OF INTERIOR BUREAU OF LAND MGMT)
39E W 61357		WI		08/05/1966		19	6S	58E	CR	UT	CLEAR FORK	USA (DEPT OF INTERIOR BUREAU OF LAND MGMT)
39E W 61358		ST		08/05/1966		19	6S	58E	CR	UT	CLEAR FORK	USA (DEPT OF INTERIOR BUREAU OF LAND MGMT)
39E W 61361		WI	5.00 GPM	04/21/1982	SWNENE	30	2N	61E	CR		GROUNDWATER	USA (DEPT OF INTERIOR BUREAU OF LAND MGMT)
39E W 61362		ST	4.98 GPM	04/21/1982	SWNENE	30	2N	61E	CR		GROUNDWATER	USA (DEPT OF INTERIOR BUREAU OF LAND MGMT)
39E W 61365		ST	5.00 GPM	06/30/1942	NESESW	11	3N	61E	FA		GROUNDWATER	USA (DEPT OF INTERIOR BUREAU OF LAND MGMT)
39E W 61366		WI	5.00 GPM	06/30/1942	NESESW	11	3N	61E	FA		GROUNDWATER	USA (DEPT OF INTERIOR BUREAU OF LAND MGMT)
39E W 61367		WI		08/08/1966	NWNENW	12	3N	61E	FA	UT	BOXELDER CREEK	USA (DEPT OF INTERIOR BUREAU OF LAND MGMT)
39E W 61368		ST		08/08/1966	NWNENW	12	3N	61E	FA	UT	BOXELDER CREEK	USA (DEPT OF INTERIOR BUREAU OF LAND MGMT)
39E W 61369		WI	3.00 GPM	12/26/1963	SESESW	14	3N	61E	FA		GROUNDWATER	USA (DEPT OF INTERIOR BUREAU OF LAND MGMT)
39E W 61370		ST	3.00 GPM	12/26/1963	SESESW	14	3N	61E	FA		GROUNDWATER	USA (DEPT OF INTERIOR BUREAU OF LAND MGMT)
39E W 61371		ST		12/31/1943	SESWSW	28	3N	61E	FA	UT	COAL BANK CREEK, NORTH FORK	USA (DEPT OF INTERIOR BUREAU OF LAND MGMT)

DEPARTMENT OF NATURAL RESOURCES AND CONSERVATION

BOXELDER CREEK

BASIN 39E

INDEX OF CLAIMS BY OWNER, BY WATER RIGHT ID

TRIB Values: MP= Manmade Pit, NP=Natural Pit, SD=Secondary Diversion, SI=Subirrigation, SP=Spring, WS=Waste & Seepage, UT=Unnamed Tributary;

POD Indicator: &=Only First POD Listed

WATER RIGHT ID Values: (D, U, W, X) = Adjudication, (C, K, P, Q, R) = New Appropriations, (M) = Water Reservations

WATER RIGHT ID	LATE CLAIM	USE	FLOW RATE	ENFORCEABLE PRIORITY DATE	POINT OF DIVERSION					TRIB	SOURCE NAME	OWNER NAME
					QTR	SEC	TWP	RGE	CN			
39E W 61372		WI		12/31/1943	SESWSW	28	3N	61E	FA	UT	COAL BANK CREEK, NORTH FORK	USA (DEPT OF INTERIOR BUREAU OF LAND MGMT)
39E W 61373		WI	6.00 GPM	12/31/1951	SESESW	28	3N	61E	FA		GROUNDWATER	USA (DEPT OF INTERIOR BUREAU OF LAND MGMT)
39E W 61374		ST		12/31/1954	NWSWNW	28	3N	61E	FA	UT	COAL BANK CREEK, NORTH FORK	USA (DEPT OF INTERIOR BUREAU OF LAND MGMT)
39E W 61375		WI		12/31/1954	NWSWNW	28	3N	61E	FA	UT	COAL BANK CREEK, NORTH FORK	USA (DEPT OF INTERIOR BUREAU OF LAND MGMT)
39E W 61376		ST	6.00 GPM	12/31/1951	SESESW	28	3N	61E	FA		GROUNDWATER	USA (DEPT OF INTERIOR BUREAU OF LAND MGMT)
39E W 61377		ST		12/31/1935	SWSWSE	30	3N	62E	FA	UT	SODA CREEK	USA (DEPT OF INTERIOR BUREAU OF LAND MGMT)
39E W 61378		WI		12/31/1935	SENWSW	30	3N	62E	FA	UT	SODA CREEK	USA (DEPT OF INTERIOR BUREAU OF LAND MGMT)
39E W 61379		ST		12/31/1935	SENWSW	30	3N	62E	FA	UT	SODA CREEK	USA (DEPT OF INTERIOR BUREAU OF LAND MGMT)
39E W 61380		WI		12/31/1935	SWNESW	30	3N	62E	FA	UT	SODA CREEK	USA (DEPT OF INTERIOR BUREAU OF LAND MGMT)
39E W 61381		ST		12/31/1935	SWNESW	30	3N	62E	FA	UT	SODA CREEK	USA (DEPT OF INTERIOR BUREAU OF LAND MGMT)
39E W 61382		WI		12/31/1935	SWSWSE	30	3N	62E	FA	UT	SODA CREEK	USA (DEPT OF INTERIOR BUREAU OF LAND MGMT)
39E W 61383		WI	5.00 GPM	08/08/1942	SWSW	31	3N	62E	FA		GROUNDWATER	USA (DEPT OF INTERIOR BUREAU OF LAND MGMT)
39E W 61384		ST	4.98 GPM	08/08/1942	SWSW	31	3N	62E	FA		GROUNDWATER	USA (DEPT OF INTERIOR BUREAU OF LAND MGMT)
39E W 61385		ST	2.96 GPM	04/27/1982	NWNW	31	3N	62E	FA		GROUNDWATER	USA (DEPT OF INTERIOR BUREAU OF LAND MGMT)
39E W 61386		WI	2.96 GPM	04/27/1982	NWNW	31	3N	62E	FA		GROUNDWATER	USA (DEPT OF INTERIOR BUREAU OF LAND MGMT)
39E W 61391		ST		10/05/1960	NW	6	4S	60E	CR	UT	BOXELDER CREEK	USA (DEPT OF INTERIOR BUREAU OF LAND MGMT)
39E W 61392		WI		10/05/1960	NW	6	4S	60E	CR	UT	BOXELDER CREEK	USA (DEPT OF INTERIOR BUREAU OF LAND MGMT)
39E W 61986		WI		12/31/1938	SESENE	23	6S	58E	CR	UT	L O CREEK	USA (DEPT OF INTERIOR BUREAU OF LAND MGMT)
39E W 61987		ST		12/31/1938	SESENE	23	6S	58E	CR	UT	L O CREEK	USA (DEPT OF INTERIOR BUREAU OF LAND MGMT)
39E W 61996		ST		12/31/1955	NENENE	30	4N	62E	FA	UT	BOXELDER CREEK	USA (DEPT OF INTERIOR BUREAU OF LAND MGMT)
39E W 61997		WI		12/31/1955	NENENE	30	4N	62E	FA	UT	BOXELDER CREEK	USA (DEPT OF INTERIOR BUREAU OF LAND MGMT)
39E W 61998		ST		11/28/1961	NWSENE	31	4N	62E	FA	UT	BOXELDER CREEK	USA (DEPT OF INTERIOR BUREAU OF LAND MGMT)
39E W 61999		WI		11/28/1961	NWSENE	31	4N	62E	FA	UT	BOXELDER CREEK	USA (DEPT OF INTERIOR BUREAU OF LAND MGMT)
39E C 63154		ST	4.00 GPM	10/02/1986	NWNESE	26	1S	57E	CR		GROUNDWATER	USA (DEPT OF INTERIOR BUREAU OF LAND MGMT)
39E C 63154		WW	4.00 GPM	10/02/1986	NWNESE	26	1S	57E	CR		GROUNDWATER	USA (DEPT OF INTERIOR BUREAU OF LAND MGMT)
39E P 63160		ST		10/02/1986	SENENW	19	2S	58E	CR		DEAD BOY CREEK	USA (DEPT OF INTERIOR BUREAU OF LAND MGMT)

DEPARTMENT OF NATURAL RESOURCES AND CONSERVATION

BOXELDER CREEK

BASIN 39E

INDEX OF CLAIMS BY OWNER, BY WATER RIGHT ID

TRIB Values: MP= Manmade Pit, NP=Natural Pit, SD=Secondary Diversion, SI=Subirrigation, SP=Spring, WS=Waste & Seepage, UT=Unnamed Tributary;

POD Indicator: &=Only First POD Listed

WATER RIGHT ID Values: (D, U, W, X) = Adjudication, (C, K, P, Q, R) = New Appropriations, (M) = Water Reservations

WATER RIGHT ID	LATE CLAIM	USE	FLOW RATE	ENFORCEABLE PRIORITY DATE	POINT OF DIVERSION					TRIB	SOURCE NAME	OWNER NAME
					QTR	SEC	TWP	RGE	CN			
39E P 63167		ST		10/02/1986	NWNW	6	4S	57E	CR	UT	UNNAMED TRIBUTARY OF SOUTH FORK CORRAL CREEK	USA (DEPT OF INTERIOR BUREAU OF LAND MGMT)
39E P 63247		ST		09/23/1987	SESESE	21	2S	58E	CR	UT	DEAD BOY CREEK	USA (DEPT OF INTERIOR BUREAU OF LAND MGMT)
39E C 63279		ST	4.00 GPM	12/02/1987	NESESE	12	1N	59E	CR		GROUNDWATER	USA (DEPT OF INTERIOR BUREAU OF LAND MGMT)
39E C 63279		WW	4.00 GPM	12/02/1987	NESESE	12	1N	59E	CR		GROUNDWATER	USA (DEPT OF INTERIOR BUREAU OF LAND MGMT)
39E P 68065		ST		05/06/1988	NWNE	21	2S	57E	CR	UT	BUFFALO CREEK	USA (DEPT OF INTERIOR BUREAU OF LAND MGMT)
39E P 68066		ST		05/06/1988	NESWNE	13	3S	57E	CR	UT	SOUTH CREEK	USA (DEPT OF INTERIOR BUREAU OF LAND MGMT)
39E P 69914		ST		09/26/1988	NWSESE	33	2S	59E	CR	UT	UNNAMED TRIBUTARY OF NORTH FORK DEAD BOY CREEK	USA (DEPT OF INTERIOR BUREAU OF LAND MGMT)
39E C 71449		WW	10.00 GPM	12/20/1989	SENWNW	17	1S	59E	CR		GROUNDWATER	USA (DEPT OF INTERIOR BUREAU OF LAND MGMT)
39E C 71449		ST	10.00 GPM	12/20/1989	SENWNW	17	1S	59E	CR		GROUNDWATER	USA (DEPT OF INTERIOR BUREAU OF LAND MGMT)
39E P 71452		ST		01/03/1990	NESWSE	3	4S	57E	CR	UT	CORRAL CREEK	USA (DEPT OF INTERIOR BUREAU OF LAND MGMT)
39E P 71453		ST		01/03/1990	SENWSE	8	3S	59E	CR	UT	DEAD BOY CREEK	USA (DEPT OF INTERIOR BUREAU OF LAND MGMT)
39E P 71454		ST		01/03/1990	NESWNW	12	3S	58E	CR	UT	DEAD BOY CREEK	USA (DEPT OF INTERIOR BUREAU OF LAND MGMT)
39E P 71455		ST		01/03/1990	NESESE	9	3S	59E	CR		SCHOOL SECTION CREEK	USA (DEPT OF INTERIOR BUREAU OF LAND MGMT)
39E P 71456		ST		01/03/1990	NENWSW	31	2S	58E	CR	UT	CHITO CREEK	USA (DEPT OF INTERIOR BUREAU OF LAND MGMT)
39E P 71457		ST		01/03/1990	NWSESW	30	2S	58E	CR	UT	CHITO CREEK	USA (DEPT OF INTERIOR BUREAU OF LAND MGMT)
39E P 74885		ST		06/05/1990	NWNWNW	25	6S	57E	CR	UT	UNNAMED TRIBUTARY OF EAST FORK T L CREEK	USA (DEPT OF INTERIOR BUREAU OF LAND MGMT)
39E P 74886		ST		06/05/1990	SW	30	6S	58E	CR	UT	UNNAMED TRIBUTARY OF EAST FORK T L CREEK	USA (DEPT OF INTERIOR BUREAU OF LAND MGMT)
39E P 74887		ST		06/05/1990	SESWSW	22	4S	57E	CR	UT	MUSKRAT CREEK	USA (DEPT OF INTERIOR BUREAU OF LAND MGMT)
39E P 74888		ST		06/05/1990	NW	6	7S	58E	CR	UT	UNNAMED TRIBUTARY OF EAST FORK T L CREEK	USA (DEPT OF INTERIOR BUREAU OF LAND MGMT)
39E P 74889		ST		06/05/1990	NE	2	5S	59E	CR	UT	BOXELDER CREEK	USA (DEPT OF INTERIOR BUREAU OF LAND MGMT)
39E P 74893		ST		06/18/1990	SWSWNE	15	6S	58E	CR	UT	DEEP CREEK	USA (DEPT OF INTERIOR BUREAU OF LAND MGMT)
39E P 74896		ST		06/28/1990	SWNESW	27	4S	58E	CR	UT	SHERRIL CREEK	USA (DEPT OF INTERIOR BUREAU OF LAND MGMT)
39E P 75535		ST		07/31/1990	NWSESW	3	3S	57E	CR	UT	FLAT CREEK	USA (DEPT OF INTERIOR BUREAU OF LAND MGMT)
39E P 75536		ST		07/31/1990	SENWSE	25	3S	57E	CR	UT	IKEY CREEK	USA (DEPT OF INTERIOR BUREAU OF LAND MGMT)
39E P 79209		ST		10/25/1991	SWSESE	30	6S	57E	CR	UT	PARK CREEK	USA (DEPT OF INTERIOR BUREAU OF LAND MGMT)

DEPARTMENT OF NATURAL RESOURCES AND CONSERVATION

BOXELDER CREEK

BASIN 39E

INDEX OF CLAIMS BY OWNER, BY WATER RIGHT ID

TRIB Values: MP= Manmade Pit, NP=Natural Pit, SD=Secondary Diversion, SI=Subirrigation, SP=Spring, WS=Waste & Seepage, UT=Unnamed Tributary;

POD Indicator: &=Only First POD Listed

WATER RIGHT ID Values: (D, U, W, X) = Adjudication, (C, K, P, Q, R) = New Appropriations, (M) = Water Reservations

WATER RIGHT ID	LATE CLAIM	USE	FLOW RATE	ENFORCEABLE PRIORITY DATE	POINT OF DIVERSION					TRIB	SOURCE NAME	OWNER NAME
					QTR	SEC	TWP	RGE	CN			
39E P 79219		ST		10/25/1991	SESWNW	31	3S	58E	CR	UT	IKEY CREEK	USA (DEPT OF INTERIOR BUREAU OF LAND MGMT)
39E P 79220		ST		10/25/1991	SWNWNE	10	3S	58E	CR	UT	CABIN CREEK	USA (DEPT OF INTERIOR BUREAU OF LAND MGMT)
39E P 79221		ST		10/25/1991	NWNWNE	13	3S	58E	CR	UT	CABIN CREEK	USA (DEPT OF INTERIOR BUREAU OF LAND MGMT)
39E P 79222		ST		10/25/1991	SESWSE	3	2S	58E	CR	UT	LONE TREE CREEK	USA (DEPT OF INTERIOR BUREAU OF LAND MGMT)
39E C 80605		ST	19.00 GPM	04/02/1992	NENESE	22	1S	57E	CR		GROUNDWATER	USA (DEPT OF INTERIOR BUREAU OF LAND MGMT)
39E P 83527		ST		10/07/1992	NENENW	9	5S	57E	CR	UT	UNNAMED TRIBUTARY OF NORTH FORK WHITETAIL CREEK	USA (DEPT OF INTERIOR BUREAU OF LAND MGMT)
39E P 83528		ST		10/07/1992	NWNWSW	23	2S	57E	CR		CHITO CREEK	USA (DEPT OF INTERIOR BUREAU OF LAND MGMT)
39E P 85521		ST		08/02/1993	SENESE	28	3S	58E	CR	UT	CABIN CREEK	USA (DEPT OF INTERIOR BUREAU OF LAND MGMT)
39E P 85522		ST		08/02/1993	SWNESE	27	3S	57E	CR	UT	CORRAL CREEK	USA (DEPT OF INTERIOR BUREAU OF LAND MGMT)
39E P 85523		ST		08/02/1993	NWNESW	23	3S	57E	CR	UT	SOUTH CREEK	USA (DEPT OF INTERIOR BUREAU OF LAND MGMT)
39E P 85524		ST		08/02/1993	SWSWSW	27	3S	58E	CR	UT	MCCARTY CREEK	USA (DEPT OF INTERIOR BUREAU OF LAND MGMT)
39E P 85525		ST		08/02/1993	SWNWSW	28	3S	58E	CR	UT	MCCARTY CREEK	USA (DEPT OF INTERIOR BUREAU OF LAND MGMT)
39E P 85526		ST		08/02/1993	NENENE	32	3S	58E	CR	UT	MCCARTY CREEK	USA (DEPT OF INTERIOR BUREAU OF LAND MGMT)
39E P 85527		ST		08/02/1993	SWNW	30	3S	58E	CR	UT	SOUTH CREEK	USA (DEPT OF INTERIOR BUREAU OF LAND MGMT)
39E P 85542		ST		09/10/1993	NENENE	5	2S	58E	CR	UT	BUFFALO CREEK	USA (DEPT OF INTERIOR BUREAU OF LAND MGMT)
39E P 85543		ST		09/10/1993	NWSWSE	30	2S	58E	CR	UT	CHITO CREEK	USA (DEPT OF INTERIOR BUREAU OF LAND MGMT)
39E P 85546		ST		09/13/1993	SWNWSE	8	3S	59E	CR	UT	DEAD BOY CREEK	USA (DEPT OF INTERIOR BUREAU OF LAND MGMT)
39E P 91768		ST		11/01/1994	NWNWSW	15	4S	59E	CR	UT	BOXELDER CREEK	USA (DEPT OF INTERIOR BUREAU OF LAND MGMT)
39E P 91769		ST		11/01/1994	SWNWSE	10	4S	59E	CR	UT	BOXELDER CREEK	USA (DEPT OF INTERIOR BUREAU OF LAND MGMT)
39E P 96507		ST		01/16/1996	SESWNW	18	5S	56E	CR	UT	HAY CREEK	USA (DEPT OF INTERIOR BUREAU OF LAND MGMT)
39E P 96514		ST		01/18/1996	SWSWNW	35	4S	56E	CR	UT	UNNAMED TRIBUTARY OF NORTH FORK WHITETAIL CREEK	USA (DEPT OF INTERIOR BUREAU OF LAND MGMT)
39E P 96515		ST		01/18/1996	SWNENW	34	4S	56E	CR	UT	UNNAMED TRIBUTARY OF NORTH FORK WHITETAIL CREEK	USA (DEPT OF INTERIOR BUREAU OF LAND MGMT)
39E P 96516		ST		01/18/1996	NENESE	3	5S	56E	CR	UT	UNNAMED TRIBUTARY OF MIDDLE FORK WHITETAIL CREEK	USA (DEPT OF INTERIOR BUREAU OF LAND MGMT)
39E P 96517		ST		01/18/1996	SESWNW	34	4S	56E	CR		WHITETAIL CREEK, NORTH FORK	USA (DEPT OF INTERIOR BUREAU OF LAND MGMT)

DEPARTMENT OF NATURAL RESOURCES AND CONSERVATION

BOXELDER CREEK

BASIN 39E

INDEX OF CLAIMS BY OWNER, BY WATER RIGHT ID

TRIB Values: MP= Manmade Pit, NP=Natural Pit, SD=Secondary Diversion, SI=Subirrigation, SP=Spring, WS=Waste & Seepage, UT=Unnamed Tributary;

POD Indicator: &=Only First POD Listed

WATER RIGHT ID Values: (D, U, W, X) = Adjudication, (C, K, P, Q, R) = New Appropriations, (M) = Water Reservations

WATER RIGHT ID	LATE CLAIM	USE	FLOW RATE	ENFORCEABLE PRIORITY DATE	POINT OF DIVERSION					TRIB	SOURCE NAME	OWNER NAME
					QTR	SEC	TWP	RGE	CN			
39E P 99131		ST		07/10/1996	SWSESE	20	3S	57E	CR		CORRAL CREEK, NORTH FORK	USA (DEPT OF INTERIOR BUREAU OF LAND MGMT)
39E P 99300		FW		10/04/1996	SWSESW	23	5S	59E	CR		PRAIRIE DOG CREEK	USA (DEPT OF INTERIOR BUREAU OF LAND MGMT)
39E P 99300		ST		10/04/1996	SWSESW	23	5S	59E	CR		PRAIRIE DOG CREEK	USA (DEPT OF INTERIOR BUREAU OF LAND MGMT)
39E P 99972		ST		11/21/1996	NWNWNE	34	2S	59E	CR	UT	HORSETRACK DRAW CREEK	USA (DEPT OF INTERIOR BUREAU OF LAND MGMT)
39E P 99973		ST		11/21/1996	SEWNE	5	5S	59E	CR	UT	PRAIRIE DOG CREEK	USA (DEPT OF INTERIOR BUREAU OF LAND MGMT)
39E P 99974		ST		11/21/1996	SWSWSE	23	3S	58E	CR	UT	LOME CREEK	USA (DEPT OF INTERIOR BUREAU OF LAND MGMT)
39E P 99975		ST		11/21/1996	SENWSW	25	3S	59E	CR	UT	BOXELDER CREEK	USA (DEPT OF INTERIOR BUREAU OF LAND MGMT)
39E P 99976		ST		11/21/1996	SENWSW	26	3S	59E	CR	UT	BOXELDER CREEK	USA (DEPT OF INTERIOR BUREAU OF LAND MGMT)
39E P 99977		ST		11/21/1996	SESE	6	3S	59E	CR	UT	DEAD BOY CREEK	USA (DEPT OF INTERIOR BUREAU OF LAND MGMT)
39E P 99978		ST		11/21/1996	NESWSW	24	2S	57E	CR	UT	CHITO CREEK	USA (DEPT OF INTERIOR BUREAU OF LAND MGMT)
39E P 99979		ST		11/21/1996	SWNESE	24	2S	57E	CR	UT	CHITO CREEK	USA (DEPT OF INTERIOR BUREAU OF LAND MGMT)
39E P 99998		ST		12/04/1996	SWSWNE	14	3S	57E	CR	UT	SOUTH CREEK	USA (DEPT OF INTERIOR BUREAU OF LAND MGMT)
39E P 99999		ST		12/04/1996	NWSESE	15	3S	57E	CR	UT	SOUTH CREEK	USA (DEPT OF INTERIOR BUREAU OF LAND MGMT)
39E P 100067		ST		01/24/1997	SENE	24	3S	57E	CR	UT	SOUTH CREEK	USA (DEPT OF INTERIOR BUREAU OF LAND MGMT)
39E P 100068		ST		01/24/1997	NWSWSE	19	3S	58E	CR	UT	SOUTH CREEK	USA (DEPT OF INTERIOR BUREAU OF LAND MGMT)
39E P 100069		ST		01/24/1997	NENWSW	24	3S	57E	CR	UT	SOUTH CREEK	USA (DEPT OF INTERIOR BUREAU OF LAND MGMT)
39E P 100070		ST		01/24/1997	NWNWSW	20	3S	58E	CR	UT	SOUTH CREEK	USA (DEPT OF INTERIOR BUREAU OF LAND MGMT)
39E P 101370		ST		04/18/1997	SEENW	23	3S	57E	CR	UT	SOUTH CREEK	USA (DEPT OF INTERIOR BUREAU OF LAND MGMT)
39E P 101370		FW		04/18/1997	SEENW	23	3S	57E	CR	UT	SOUTH CREEK	USA (DEPT OF INTERIOR BUREAU OF LAND MGMT)
39E P 102187		ST		10/09/1997	NWNESW	6	4S	60E	CR	UT	BOXELDER CREEK	USA (DEPT OF INTERIOR BUREAU OF LAND MGMT)
39E P 102242		ST		11/25/1997	NWNWNE	27	3S	58E	CR	UT	CABIN CREEK	USA (DEPT OF INTERIOR BUREAU OF LAND MGMT)
39E P 102243		ST		11/25/1997	NWNWSE	25	3S	58E	CR	UT	CABIN CREEK	USA (DEPT OF INTERIOR BUREAU OF LAND MGMT)
39E P 102246		ST		11/25/1997	NESWSW	24	4S	59E	CR	UT	BOXELDER CREEK	USA (DEPT OF INTERIOR BUREAU OF LAND MGMT)
39E P 102247		ST		11/25/1997	SWNESW	21	3S	58E	CR	UT	CABIN CREEK	USA (DEPT OF INTERIOR BUREAU OF LAND MGMT)
39E P 104985		ST		07/21/1998	SWNWSE	27	4S	56E	CR	UT	UNNAMED TRIBUTARY OF NORTH FORK WHITETAIL CREEK	USA (DEPT OF INTERIOR BUREAU OF LAND MGMT)
39E P 105881		ST		09/21/1998	SEWNE	25	3S	59E	CR	UT	BOX ELDER CREEK	USA (DEPT OF INTERIOR BUREAU OF LAND MGMT)
39E P 105917		ST		10/16/1998	NWSWNE	19	3S	60E	CR	UT	SKULL CREEK	USA (DEPT OF INTERIOR BUREAU OF LAND MGMT)

DEPARTMENT OF NATURAL RESOURCES AND CONSERVATION

BOXELDER CREEK

BASIN 39E

INDEX OF CLAIMS BY OWNER, BY WATER RIGHT ID

TRIB Values: MP= Manmade Pit, NP=Natural Pit, SD=Secondary Diversion, SI=Subirrigation, SP=Spring, WS=Waste & Seepage, UT=Unnamed Tributary;

POD Indicator: &=Only First POD Listed

WATER RIGHT ID Values: (D, U, W, X) = Adjudication, (C, K, P, Q, R) = New Appropriations, (M) = Water Reservations

WATER RIGHT ID	LATE CLAIM	USE	FLOW RATE	ENFORCEABLE PRIORITY DATE	POINT OF DIVERSION					TRIB	SOURCE NAME	OWNER NAME
					QTR	SEC	TWP	RGE	CN			
39E P 105976		ST		11/16/1998	SENWSW	26	2S	58E	CR	UT	DEAD BOY CREEK	USA (DEPT OF INTERIOR BUREAU OF LAND MGMT)
39E P 105978		ST		11/16/1998	SWNE	18	2S	59E	CR	UT	LONE TREE CREEK	USA (DEPT OF INTERIOR BUREAU OF LAND MGMT)
39E C 106031		ST	1.00 GPM	01/20/1999	SESW	31	2N	60E	CR		GROUNDWATER	USA (DEPT OF INTERIOR BUREAU OF LAND MGMT)
39E P 107134		ST		05/07/1999	SWSWNE	31	3S	60E	CR	UT	BOXELDER CREEK	USA (DEPT OF INTERIOR BUREAU OF LAND MGMT)
39E P 107185		ST		08/04/1999	NWNENW	25	6S	58E	CR	UT	L O CREEK	USA (DEPT OF INTERIOR BUREAU OF LAND MGMT)
39E P 107194		ST		08/13/1999	NESENW	13	6S	58E	CR	UT	EAST L O CREEK	USA (DEPT OF INTERIOR BUREAU OF LAND MGMT)
39E P 107228		ST		09/22/1999	SENESE	28	3S	56E	CR	UT	MIDDLE CREEK	USA (DEPT OF INTERIOR BUREAU OF LAND MGMT)
39E P 107229		ST		09/22/1999	NENESE	19	3S	56E	CR	UT	TIMBER CREEK	USA (DEPT OF INTERIOR BUREAU OF LAND MGMT)
39E P 107230		ST		09/22/1999	SESWNE	5	3S	57E	CR	UT	CABIN CREEK	USA (DEPT OF INTERIOR BUREAU OF LAND MGMT)
39E P 107231		ST		09/22/1999	SESWNE	27	2S	58E	CR	UT	DEAD BOY CREEK	USA (DEPT OF INTERIOR BUREAU OF LAND MGMT)
39E P 107232		ST		09/22/1999	NWSWSE	15	2S	58E	CR	UT	LONE TREE CREEK	USA (DEPT OF INTERIOR BUREAU OF LAND MGMT)
39E P 109881		ST		02/01/2000	SESESE	30	4S	58E	CR	UT	MUSKRAT CREEK	USA (DEPT OF INTERIOR BUREAU OF LAND MGMT)
39E P 109882		ST		02/01/2000	NESWNE	33	4S	58E	CR	UT	MUSKRAT CREEK	USA (DEPT OF INTERIOR BUREAU OF LAND MGMT)
39E P 109883		ST		02/01/2000	SWNWNE	33	4S	58E	CR	UT	MUSKRAT CREEK	USA (DEPT OF INTERIOR BUREAU OF LAND MGMT)
39E P 109884		ST		02/01/2000	NENWNE	31	4S	58E	CR	UT	MUSKRAT CREEK	USA (DEPT OF INTERIOR BUREAU OF LAND MGMT)
39E P 109885		ST		02/01/2000	SWNWSE	31	4S	58E	CR	UT	MUSKRAT CREEK	USA (DEPT OF INTERIOR BUREAU OF LAND MGMT)
39E P 115378		ST		09/14/2001	SWSWNW	22	3S	57E	CR	UT	CORRAL CREEK	USA (DEPT OF INTERIOR BUREAU OF LAND MGMT)
39E W 120610		ST		12/31/1929	SESESW	4	4S	58E	CR	UT	CORRAL CREEK	USA (DEPT OF INTERIOR BUREAU OF LAND MGMT)
39E W 120612		ST		12/31/1946	SWSWSE	4	4S	58E	CR	UT	CORRAL CREEK	USA (DEPT OF INTERIOR BUREAU OF LAND MGMT)
39E W 120615		ST		12/31/1949	SESWNE	34	3S	58E	CR	UT	MCCARTY CREEK	USA (DEPT OF INTERIOR BUREAU OF LAND MGMT)
39E W 121824		ST	15.00	04/05/1961	NE	4	5S	57E	CR	UT	MUSKRAT CREEK	USA (DEPT OF INTERIOR BUREAU OF LAND MGMT)
39E W 124250		ST	3.00 GPM	12/29/1981	SWSWSE	3	3S	60E	CR		GROUNDWATER	USA (DEPT OF INTERIOR BUREAU OF LAND MGMT)
39E W 124264		ST		04/02/1946	NWSESE	29	4S	58E	CR	UT	MUSKRAT CREEK	USA (DEPT OF INTERIOR BUREAU OF LAND MGMT)
39E W 124270		ST		09/14/1959	SESWNE	5	4S	58E	CR	UT	CORRAL CREEK	USA (DEPT OF INTERIOR BUREAU OF LAND MGMT)
39E W 145304		ST		12/31/1961	NWSWSW	19	1N	62E	CR	UT	HUMBOLT CREEK	USA (DEPT OF INTERIOR BUREAU OF LAND MGMT)
39E W 172848		ST		09/30/1957	SESWNW	25	4S	59E	CR	UT	BOXELDER CREEK	USA (DEPT OF INTERIOR BUREAU OF LAND MGMT)
39E W 174008		ST		10/15/1950	NENWNW	11	6S	57E	CR	UT	T L CREEK	USA (DEPT OF INTERIOR BUREAU OF LAND MGMT)
39E W 174074		ST		12/17/1914	SWNE	9	4S	57E	CR		CORRAL CREEK, SOUTH FORK	USA (DEPT OF INTERIOR BUREAU OF LAND MGMT)
39E W 174732		ST		07/13/1939	NWSWSW	4	7S	56E	CR	UT	BOXELDER CREEK	USA (DEPT OF INTERIOR BUREAU OF LAND MGMT)

DEPARTMENT OF NATURAL RESOURCES AND CONSERVATION

BOXELDER CREEK

BASIN 39E

INDEX OF CLAIMS BY OWNER, BY WATER RIGHT ID

TRIB Values: MP= Manmade Pit, NP=Natural Pit, SD=Secondary Diversion, SI=Subirrigation, SP=Spring, WS=Waste & Seepage, UT=Unnamed Tributary;

POD Indicator: &=Only First POD Listed

WATER RIGHT ID Values: (D, U, W, X) = Adjudication, (C, K, P, Q, R) = New Appropriations, (M) = Water Reservations

WATER RIGHT ID	LATE CLAIM	USE	FLOW RATE	ENFORCEABLE PRIORITY DATE	POINT OF DIVERSION					TRIB	SOURCE NAME	OWNER NAME
					QTR	SEC	TWP	RGE	CN			
39E W 174741		ST		05/15/1947	SENESE	5	7S	56E	CR	UT	BOXELDER CREEK	USA (DEPT OF INTERIOR BUREAU OF LAND MGMT)
39E W 174910		ST		09/13/1961	NWNWSW	14	7S	56E	CR	UT	GROAT CREEK, WEST FORK	USA (DEPT OF INTERIOR BUREAU OF LAND MGMT)
39E W 210612		IR		06/24/1954	NWNW	33	4S	58E	CR &	UT	MUSKRAT CREEK	USA (DEPT OF INTERIOR BUREAU OF LAND MGMT)
39E W 210645		ST		10/11/1960	NENENW	34	2S	59E	CR	UT	HORSETRACK DRAW	USA (DEPT OF INTERIOR BUREAU OF LAND MGMT)
39E W 210646		FW		10/11/1960	NENENW	34	2S	59E	CR	UT	HORSETRACK DRAW	USA (DEPT OF INTERIOR BUREAU OF LAND MGMT)
39E W 211006		IR		12/31/1964	N2SWSE	13	2S	58E	CR &		SOFT WATER DRAW	USA (DEPT OF INTERIOR BUREAU OF LAND MGMT)
39E P 30000557		ST		01/11/2002	NESWNW	34	4S	58E	CR	UT	MUSKRAT CREEK	USA (DEPT OF INTERIOR BUREAU OF LAND MGMT)
39E P 30000566		ST		01/11/2002	SESENE	34	4S	58E	CR	UT	BOXELDER CREEK	USA (DEPT OF INTERIOR BUREAU OF LAND MGMT)
39E P 30001397		ST		11/30/2001	NESESW	8	2S	58E	CR	UT	LONE TREE CREEK	USA (DEPT OF INTERIOR BUREAU OF LAND MGMT)
39E P 30001400		ST		11/30/2001	NWNWSW	14	2S	57E	CR	UT	BUFFALO CREEK	USA (DEPT OF INTERIOR BUREAU OF LAND MGMT)
39E P 30001401		ST		11/30/2001	NESESW	21	2S	59E	CR	UT	KELTNER DRAW	USA (DEPT OF INTERIOR BUREAU OF LAND MGMT)
39E P 30001402		ST		11/30/2001	SWNWNE	23	2S	57E	CR	UT	CHITO CREEK	USA (DEPT OF INTERIOR BUREAU OF LAND MGMT)
39E P 30001403		ST		11/30/2001	NWNESE	19	2S	58E	CR	UT	DEAD BOY CREEK	USA (DEPT OF INTERIOR BUREAU OF LAND MGMT)
39E P 30001569		ST		01/11/2002	SWSWNE	32	4S	58E	CR	UT	MUSKRAT CREEK	USA (DEPT OF INTERIOR BUREAU OF LAND MGMT)
39E P 30001570		ST		01/11/2002	SWSENW	32	4S	58E	CR	UT	MUSKRAT CREEK	USA (DEPT OF INTERIOR BUREAU OF LAND MGMT)
39E P 30001571		ST		01/11/2002	SWSWNW	34	4S	58E	CR	UT	MUSKRAT CREEK	USA (DEPT OF INTERIOR BUREAU OF LAND MGMT)
39E P 30001572		ST		11/30/2001	SESWSE	7	5S	56E	CR	UT	HAY CREEK	USA (DEPT OF INTERIOR BUREAU OF LAND MGMT)
39E P 30001573		ST		11/30/2001	NWNWSW	19	5S	56E	CR	UT	HAY CREEK	USA (DEPT OF INTERIOR BUREAU OF LAND MGMT)
39E P 30001575		ST		01/11/2002	NWSWNW	33	4S	58E	CR	UT	MUSKRAT CREEK	USA (DEPT OF INTERIOR BUREAU OF LAND MGMT)
39E P 30001576		ST		01/11/2002	NWSENW	35	4S	58E	CR	UT	BOXELDER CREEK	USA (DEPT OF INTERIOR BUREAU OF LAND MGMT)
39E P 30001577		ST		01/11/2002	NESESE	32	4S	58E	CR	UT	MUSKRAT CREEK	USA (DEPT OF INTERIOR BUREAU OF LAND MGMT)
39E P 30004552		ST		12/03/2002	NWSENW	31	4S	60E	CR	UT	BOX ELDER CREEK	USA (DEPT OF INTERIOR BUREAU OF LAND MGMT)
39E P 30006969		ST		07/25/2003	SWNE	30	3S	59E	CR	UT	CABIN CREEK	USA (DEPT OF INTERIOR BUREAU OF LAND MGMT)
39E P 30006970		ST		07/25/2003	SENWSE	17	3S	59E	CR	UT	CABIN CREEK	USA (DEPT OF INTERIOR BUREAU OF LAND MGMT)
39E P 30006971		ST		07/25/2003	NWNESW	17	3S	59E	CR	UT	CABIN CREEK	USA (DEPT OF INTERIOR BUREAU OF LAND MGMT)
39E P 30006976		ST		07/25/2003	NENE	18	3S	59E	CR	UT	CABIN CREEK	USA (DEPT OF INTERIOR BUREAU OF LAND MGMT)
39E P 30007023		ST		07/31/2003	SENESE	8	3S	59E	CR	UT	DEAD BOY CREEK	USA (DEPT OF INTERIOR BUREAU OF LAND MGMT)
39E P 30007025		ST		07/31/2003	NENWNE	3	3S	58E	CR	UT	DEAD BOY CREEK	USA (DEPT OF INTERIOR BUREAU OF LAND MGMT)
39E P 30007477		ST		08/28/2003	SWSWSE	5	2S	58E	CR	UT	LONE TREE CREEK	USA (DEPT OF INTERIOR BUREAU OF LAND MGMT)

DEPARTMENT OF NATURAL RESOURCES AND CONSERVATION

BOXELDER CREEK

BASIN 39E

INDEX OF CLAIMS BY OWNER, BY WATER RIGHT ID

TRIB Values: MP= Manmade Pit, NP=Natural Pit, SD=Secondary Diversion, SI=Subirrigation, SP=Spring, WS=Waste & Seepage, UT=Unnamed Tributary;

POD Indicator: &=Only First POD Listed

WATER RIGHT ID Values: (D, U, W, X) = Adjudication, (C, K, P, Q, R) = New Appropriations, (M) = Water Reservations

WATER RIGHT ID	LATE CLAIM	USE	FLOW RATE	ENFORCEABLE PRIORITY DATE	POINT OF DIVERSION					TRIB	SOURCE NAME	OWNER NAME
					QTR SEC	SEC	TWP	RGE	CN			
39E P 30007482		ST		08/28/2003	NESENE	1	3S	56E	CR	UT	DUTCHMAN CREEK	USA (DEPT OF INTERIOR BUREAU OF LAND MGMT)
39E P 30007484		ST		08/28/2003	NENESE	6	3S	57E	CR	UT	DUTCHMAN CREEK	USA (DEPT OF INTERIOR BUREAU OF LAND MGMT)
39E P 30007485		ST		08/28/2003	SESWNW	15	2S	57E	CR	UT	BUFFALO CREEK	USA (DEPT OF INTERIOR BUREAU OF LAND MGMT)
39E C 30007546		ST		06/25/2003	SWSESE	23	2S	59E	CR		GROUNDWATER	USA (DEPT OF INTERIOR BUREAU OF LAND MGMT)
39E C 30008078		ST		10/02/2003	SWNENW	29	3N	61E	FA		GROUNDWATER	USA (DEPT OF INTERIOR BUREAU OF LAND MGMT)
39E P 30008200		ST		08/29/2003	NESESW	31	4S	57E	CR	UT	UNNAMED TRIBUTARY OF NORTH FORK WHITETAIL CREEK	USA (DEPT OF INTERIOR BUREAU OF LAND MGMT)
39E C 30008805		ST		12/03/2003	SWSESE	23	2S	59E	CR		GROUNDWATER	USA (DEPT OF INTERIOR BUREAU OF LAND MGMT)
39E P 30012772		ST		10/26/2004	SWNWSE	25	5S	55E	CR	UT	CROW CREEK	USA (DEPT OF INTERIOR BUREAU OF LAND MGMT)
39E P 30012773		ST		10/26/2004		31	5S	56E	CR	UT	CROW CREEK	USA (DEPT OF INTERIOR BUREAU OF LAND MGMT)
39E P 30013228		ST		12/01/2004	NWSENE	25	2S	58E	CR	UT	UNNAMED TRIBUTARY OF NORTH FORK DEAD BOY CREEK	USA (DEPT OF INTERIOR BUREAU OF LAND MGMT)
39E P 30013229		ST		12/01/2004	SWNWSW	3	2S	58E	CR	UT	LONE TREE CREEK	USA (DEPT OF INTERIOR BUREAU OF LAND MGMT)
39E P 30013231		ST		12/01/2004	SENWSE	4	2S	58E	CR	UT	LONE TREE CREEK	USA (DEPT OF INTERIOR BUREAU OF LAND MGMT)
39E P 30013232		ST		12/01/2004	NWSESW	33	1S	58E	CR	UT	BUFFALO CREEK	USA (DEPT OF INTERIOR BUREAU OF LAND MGMT)
39E P 30016977		ST		10/17/2005	SENESE	20	3S	58E	CR	UT	CABIN CREEK	USA (DEPT OF INTERIOR BUREAU OF LAND MGMT)
39E P 30016985		ST		10/17/2005	SENESE	12	3S	59E	CR	UT	BOXELDER CREEK	USA (DEPT OF INTERIOR BUREAU OF LAND MGMT)
39E P 30016986		ST		10/17/2005	NWNWSE	2	5S	59E	CR	UT	PRAIRIE DOG CREEK	USA (DEPT OF INTERIOR BUREAU OF LAND MGMT)
39E P 30016987		ST		10/17/2005	NENENE	26	2S	58E	CR	UT	UNNAMED TRIBUTARY OF NORTH FORK DEAD BOY CREEK	USA (DEPT OF INTERIOR BUREAU OF LAND MGMT)
39E P 30016989		ST		10/17/2005	NWNWNE	12	2S	57E	CR	UT	BUFFALO CREEK	USA (DEPT OF INTERIOR BUREAU OF LAND MGMT)
39E P 30016992		ST		10/17/2005	SWNENW	6	4S	60E	CR	UT	HACKBERRY CREEK	USA (DEPT OF INTERIOR BUREAU OF LAND MGMT)
39E P 30024260		ST		09/05/2006	NWNWNE	30	5S	59E	CR	UT	HAWKSNEST CREEK	USA (DEPT OF INTERIOR BUREAU OF LAND MGMT)
39E P 30046967		ST		08/28/2009	NWNW	10	3S	59E	CR	UT	DEAD BOY CREEK	USA (DEPT OF INTERIOR BUREAU OF LAND MGMT)
39E P 30046974		ST		08/28/2009	NWSW	26	6S	58E	CR	UT	NORTH COTTONWOOD CREEK	USA (DEPT OF INTERIOR BUREAU OF LAND MGMT)
39E P 30046981		ST		08/28/2009	SESESE	31	6S	58E	CR	UT	DUNCAN CREEK	USA (DEPT OF INTERIOR BUREAU OF LAND MGMT)
39E P 30046988		ST		08/28/2009	SENE	31	3S	58E	CR	UT	IKEY CREEK	USA (DEPT OF INTERIOR BUREAU OF LAND MGMT)
39E P 30046990		ST		08/28/2009	SESE	35	6S	57E	CR	UT	TL CREEK, EAST FORK	USA (DEPT OF INTERIOR BUREAU OF LAND MGMT)

DEPARTMENT OF NATURAL RESOURCES AND CONSERVATION

BOXELDER CREEK

BASIN 39E

INDEX OF CLAIMS BY OWNER, BY WATER RIGHT ID

TRIB Values: MP= Manmade Pit, NP=Natural Pit, SD=Secondary Diversion, SI=Subirrigation, SP=Spring, WS=Waste & Seepage, UT=Unnamed Tributary;

POD Indicator: &=Only First POD Listed

WATER RIGHT ID Values: (D, U, W, X) = Adjudication, (C, K, P, Q, R) = New Appropriations, (M) = Water Reservations

WATER RIGHT ID	LATE CLAIM	USE	FLOW RATE	ENFORCEABLE PRIORITY DATE	POINT OF DIVERSION					TRIB	SOURCE NAME	OWNER NAME
					QTR	SEC	TWP	RGE	CN			
39E P 30047041		ST		08/28/2009	SWNW	23	3S	58E	CR	UT	LOME CREEK	USA (DEPT OF INTERIOR BUREAU OF LAND MGMT)
39E P 30047044		ST		08/28/2009	NESW	9	3S	57E	CR	UT	FLAT CREEK	USA (DEPT OF INTERIOR BUREAU OF LAND MGMT)
39E P 30047046		ST		08/28/2009	NWNWNE	32	2S	57E	CR	UT	SCHULTZ CREEK	USA (DEPT OF INTERIOR BUREAU OF LAND MGMT)
39E P 30047047		ST		08/28/2009	SWSE	4	3S	57E	CR	UT	FLAT CREEK	USA (DEPT OF INTERIOR BUREAU OF LAND MGMT)
39E P 30047051		ST		08/28/2009	NWNW	3	3S	59E	CR	UT	DEAD BOY CREEK, NORTH FORK	USA (DEPT OF INTERIOR BUREAU OF LAND MGMT)
39E P 30047052		ST		08/28/2009	NESE	10	3S	59E	CR	UT	BOXELDER CREEK	USA (DEPT OF INTERIOR BUREAU OF LAND MGMT)
39E P 30050477		ST		02/10/2011	NWNESE	3	5S	59E	CR	UT	BOX ELDER CREEK	USA (DEPT OF INTERIOR BUREAU OF LAND MGMT)
39E P 30050478		ST		02/10/2011	SENWSE	22	5S	59E	CR	UT	PRAIRIE DOG CREEK	USA (DEPT OF INTERIOR BUREAU OF LAND MGMT)
39E P 30050479		ST		02/10/2011	NWSESW	23	6S	58E	CR	UT	L O CREEK	USA (DEPT OF INTERIOR BUREAU OF LAND MGMT)
39E P 30050480		ST		02/10/2011	SENWNW	12	6S	58E	CR	UT	EAST L O CREEK	USA (DEPT OF INTERIOR BUREAU OF LAND MGMT)
39E P 30050481		ST		02/10/2011	NWNWNE	29	5S	59E	CR	UT	HAWKSNEST CREEK	USA (DEPT OF INTERIOR BUREAU OF LAND MGMT)
39E P 30050482		ST		02/10/2011	NESWNE	32	5S	59E	CR	UT	BOX ELDER CREEK	USA (DEPT OF INTERIOR BUREAU OF LAND MGMT)
39E P 30050483		ST		02/10/2011	SESE	8	5S	59E	CR	UT	PRAIRIE DOG CREEK	USA (DEPT OF INTERIOR BUREAU OF LAND MGMT)
39E P 30050496		ST		02/10/2011	SENWSE	21	5S	59E	CR	UT	HAWKSNEST CREEK	USA (DEPT OF INTERIOR BUREAU OF LAND MGMT)
39E P 30050519		ST		02/10/2011	NENESE	24	3S	56E	CR	UT	CORRAL CREEK	USA (DEPT OF INTERIOR BUREAU OF LAND MGMT)
39E P 30071809		ST		12/01/2014	SENWSE	32	3S	57E	CR	UT	CORRAL CREEK	USA (DEPT OF INTERIOR BUREAU OF LAND MGMT)
39E P 30116049		ST		02/02/2018	NWNWSW	13	2S	57E	CR	UT	BUFFALO CREEK	USA (DEPT OF INTERIOR BUREAU OF LAND MGMT)
39E P 30116055		ST		02/02/2018	SWNW	30	3S	58E	CR	UT	SOUTH CREEK	USA (DEPT OF INTERIOR BUREAU OF LAND MGMT)
39E P 30116058		ST		02/02/2018	NWSESW	10	2S	58E	CR	UT	BUFFALO CREEK	USA (DEPT OF INTERIOR BUREAU OF LAND MGMT)
39E P 30116066		ST		02/02/2018	NENESE	10	2S	58E	CR		LONE TREE CREEK	USA (DEPT OF INTERIOR BUREAU OF LAND MGMT)
39E P 30116067		ST		02/02/2018	SENESE	9	2S	58E	CR	UT	LONE TREE CREEK	USA (DEPT OF INTERIOR BUREAU OF LAND MGMT)
39E P 30116068		ST		02/02/2018	NESESE	12	5S	56E	CR	UT	WHITETAIL CREEK, SOUTH FORK	USA (DEPT OF INTERIOR BUREAU OF LAND MGMT)
39E P 30116074		ST		02/02/2018	NESESW	33	3S	57E	CR	UT	CORRAL CREEK	USA (DEPT OF INTERIOR BUREAU OF LAND MGMT)
39E W 30140137		ST		04/08/1935	SESE	15	7S	56E	CR &		BIG GOAT CREEK	USA (DEPT OF INTERIOR BUREAU OF LAND MGMT)
39E W 30140138		ST		04/08/1935	NENWSWSE	31	1S	60E	CR &		BOXELDER CREEK	USA (DEPT OF INTERIOR BUREAU OF LAND MGMT)
39E W 30140139		ST		04/08/1935	SESW	23	5S	57E	CR		BOXELDER CREEK	USA (DEPT OF INTERIOR BUREAU OF LAND MGMT)
39E W 30140140		ST		04/08/1935	NWSW	23	3S	59E	CR	UT	BOXELDER CREEK	USA (DEPT OF INTERIOR BUREAU OF LAND MGMT)
39E W 30140141		ST		04/08/1935	SESW	29	1S	60E	CR		BOXELDER CREEK	USA (DEPT OF INTERIOR BUREAU OF LAND MGMT)
39E W 30140142		ST		04/08/1935	SWSE	31	1S	60E	CR &		BOXELDER CREEK	USA (DEPT OF INTERIOR BUREAU OF LAND MGMT)

DEPARTMENT OF NATURAL RESOURCES AND CONSERVATION

BOXELDER CREEK

BASIN 39E

INDEX OF CLAIMS BY OWNER, BY WATER RIGHT ID

TRIB Values: MP= Manmade Pit, NP=Natural Pit, SD=Secondary Diversion, SI=Subirrigation, SP=Spring, WS=Waste & Seepage, UT=Unnamed Tributary;

POD Indicator: &=Only First POD Listed

WATER RIGHT ID Values: (D, U, W, X) = Adjudication, (C, K, P, Q, R) = New Appropriations, (M) = Water Reservations

WATER RIGHT ID	LATE CLAIM	USE	FLOW RATE	ENFORCEABLE PRIORITY DATE	POINT OF DIVERSION					TRIB	SOURCE NAME	OWNER NAME	
					QTR	SEC	TWP	RGE	CN				
39E W 30140143		ST		04/08/1935		NWSE	30	4S	59E	CR		BOXELDER CREEK	USA (DEPT OF INTERIOR BUREAU OF LAND MGMT)
39E W 30140144		ST		04/08/1935		SWNE	26	1N	60E	CR		BOXELDER CREEK	USA (DEPT OF INTERIOR BUREAU OF LAND MGMT)
39E W 30140145		ST		04/08/1935		S2SWNE	19	4S	59E	CR		BOXELDER CREEK	USA (DEPT OF INTERIOR BUREAU OF LAND MGMT)
39E W 30140146		ST		04/08/1935		N2N2	3	6S	57E	CR		BOXELDER CREEK	USA (DEPT OF INTERIOR BUREAU OF LAND MGMT)
39E W 30140147		ST		04/08/1935		SENE	35	4S	58E	CR &	UT	SHERRIL CREEK	USA (DEPT OF INTERIOR BUREAU OF LAND MGMT)
39E W 30140148		ST		04/08/1935		NESE	11	3S	59E	CR &		BOXELDER CREEK	USA (DEPT OF INTERIOR BUREAU OF LAND MGMT)
39E W 30140149		ST		04/08/1935		NWSWSE	31	1S	60E	CR	UT	BOXELDER CREEK	USA (DEPT OF INTERIOR BUREAU OF LAND MGMT)
39E W 30140150		ST		04/08/1935		NWSW	33	5S	57E	CR		BOXELDER CREEK	USA (DEPT OF INTERIOR BUREAU OF LAND MGMT)
39E W 30140151		ST		04/08/1935		NESW	1	2S	57E	CR &		BUFFALO CREEK	USA (DEPT OF INTERIOR BUREAU OF LAND MGMT)
39E W 30140152		ST		04/08/1935		NESE	32	1S	58E	CR &		BUFFALO CREEK	USA (DEPT OF INTERIOR BUREAU OF LAND MGMT)
39E W 30140153		ST		04/08/1935		NESW	31	2S	57E	CR &		CABIN CREEK	USA (DEPT OF INTERIOR BUREAU OF LAND MGMT)
39E W 30140154		ST		04/08/1935		SENW	1	3S	57E	CR &		CABIN CREEK	USA (DEPT OF INTERIOR BUREAU OF LAND MGMT)
39E W 30140155		ST		04/08/1935		SENW	13	3S	58E	CR	UT	CABIN CREEK	USA (DEPT OF INTERIOR BUREAU OF LAND MGMT)
39E W 30140156		ST		04/08/1935		SWNW	8	3S	58E	CR &		CABIN CREEK	USA (DEPT OF INTERIOR BUREAU OF LAND MGMT)
39E W 30140157		ST		04/08/1935		NESW	3	3S	57E	CR		CABIN CREEK	USA (DEPT OF INTERIOR BUREAU OF LAND MGMT)
39E W 30140158		ST		04/08/1935		NW	5	3S	57E	CR &		CABIN CREEK	USA (DEPT OF INTERIOR BUREAU OF LAND MGMT)
39E W 30140159		ST		04/08/1935		SENE	4	3S	57E	CR &		CABIN CREEK	USA (DEPT OF INTERIOR BUREAU OF LAND MGMT)
39E W 30140160		ST		04/08/1935		SENE	5	3S	57E	CR &		CABIN CREEK	USA (DEPT OF INTERIOR BUREAU OF LAND MGMT)
39E W 30140161		ST		04/08/1935		E2SESW	15	3S	59E	CR		CABIN CREEK	USA (DEPT OF INTERIOR BUREAU OF LAND MGMT)
39E W 30140162		ST		04/08/1935			25	2S	57E	CR &		CHITO CREEK	USA (DEPT OF INTERIOR BUREAU OF LAND MGMT)
39E W 30140163		ST		04/08/1935			32	2S	58E	CR &		CHITO CREEK	USA (DEPT OF INTERIOR BUREAU OF LAND MGMT)
39E W 30140164		ST		04/08/1935		NESW	25	2S	57E	CR &		CHITO CREEK	USA (DEPT OF INTERIOR BUREAU OF LAND MGMT)
39E W 30140165		ST		04/08/1935		SESW	20	6S	58E	CR &		CLEAR FORK	USA (DEPT OF INTERIOR BUREAU OF LAND MGMT)
39E W 30140166		ST		04/08/1935		SWSE	12	6S	57E	CR &		CLEAR FORK	USA (DEPT OF INTERIOR BUREAU OF LAND MGMT)
39E W 30140167		ST		04/08/1935		E2NW	33	3S	57E	CR &		CORRAL CREEK	USA (DEPT OF INTERIOR BUREAU OF LAND MGMT)
39E W 30140168		ST		04/08/1935		E2NW	21	6S	58E	CR &		COW CREEK	USA (DEPT OF INTERIOR BUREAU OF LAND MGMT)
39E W 30140169		ST		04/08/1935		NESW	6	6S	58E	CR		COW CREEK	USA (DEPT OF INTERIOR BUREAU OF LAND MGMT)
39E W 30140170		ST		04/08/1935			35	2S	58E	CR &		DEAD BOY CREEK	USA (DEPT OF INTERIOR BUREAU OF LAND MGMT)
39E W 30140171		ST		04/08/1935			1	3S	58E	CR &		DEAD BOY CREEK	USA (DEPT OF INTERIOR BUREAU OF LAND MGMT)
39E W 30140172		ST		04/08/1935		S2	27	2S	58E	CR &		DEAD BOY CREEK	USA (DEPT OF INTERIOR BUREAU OF LAND MGMT)

DEPARTMENT OF NATURAL RESOURCES AND CONSERVATION

BOXELDER CREEK

BASIN 39E

INDEX OF CLAIMS BY OWNER, BY WATER RIGHT ID

TRIB Values: MP= Manmade Pit, NP=Natural Pit, SD=Secondary Diversion, SI=Subirrigation, SP=Spring, WS=Waste & Seepage, UT=Unnamed Tributary;

POD Indicator: &=Only First POD Listed

WATER RIGHT ID Values: (D, U, W, X) = Adjudication, (C, K, P, Q, R) = New Appropriations, (M) = Water Reservations

WATER RIGHT ID	LATE CLAIM	USE	FLOW RATE	ENFORCEABLE PRIORITY DATE	POINT OF DIVERSION					TRIB	SOURCE NAME	OWNER NAME
					QTR	SEC	TWP	RGE	CN			
39E W 30140173		ST		04/08/1935	SWSW	15	6S	58E	CR &		DEEP CREEK	USA (DEPT OF INTERIOR BUREAU OF LAND MGMT)
39E W 30140174		ST		04/08/1935	E2	6	3S	57E	CR &		DUTCHMAN CREEK	USA (DEPT OF INTERIOR BUREAU OF LAND MGMT)
39E W 30140175		ST		04/08/1935	NESE	11	6S	58E	CR		L O CREEK, EAST FORK	USA (DEPT OF INTERIOR BUREAU OF LAND MGMT)
39E W 30140176		ST		04/08/1935	SWSE	2	6S	58E	CR &		L O CREEK, EAST FORK	USA (DEPT OF INTERIOR BUREAU OF LAND MGMT)
39E W 30140177		ST		04/08/1935	SW	13	6S	57E	CR &		T L CREEK, EAST FORK	USA (DEPT OF INTERIOR BUREAU OF LAND MGMT)
39E W 30140178		ST		04/08/1935	NESWSE	14	6S	57E	CR &		T L CREEK, EAST FORK	USA (DEPT OF INTERIOR BUREAU OF LAND MGMT)
39E W 30140179		ST		04/08/1935	SWNE	12	3S	57E	CR		FLAT CREEK	USA (DEPT OF INTERIOR BUREAU OF LAND MGMT)
39E W 30140180		ST		04/08/1935	NE	31	5S	59E	CR		HAWKSNEST CREEK	USA (DEPT OF INTERIOR BUREAU OF LAND MGMT)
39E W 30140181		ST		04/08/1935	SWSE	32	5S	59E	CR &		HAWKSNEST CREEK	USA (DEPT OF INTERIOR BUREAU OF LAND MGMT)
39E W 30140182		ST		04/08/1935	SWSE	7	2N	60E	CR &		HORSE CREEK	USA (DEPT OF INTERIOR BUREAU OF LAND MGMT)
39E W 30140183		ST		04/08/1935	W2NW	6	4S	58E	CR		IKEY CREEK	USA (DEPT OF INTERIOR BUREAU OF LAND MGMT)
39E W 30140184		ST		04/08/1935	NWNE	23	6S	58E	CR &		L O CREEK	USA (DEPT OF INTERIOR BUREAU OF LAND MGMT)
39E W 30140185		ST		04/08/1935	SWNE	2	6S	58E	CR &		L O CREEK	USA (DEPT OF INTERIOR BUREAU OF LAND MGMT)
39E W 30140186		ST		04/08/1935	NENENE	10	7S	56E	CR &		GROAT CREEK, EAST FORK	USA (DEPT OF INTERIOR BUREAU OF LAND MGMT)
39E W 30140187		ST		04/08/1935	NW	2	5S	57E	CR		MUSKRAT CREEK	USA (DEPT OF INTERIOR BUREAU OF LAND MGMT)
39E W 30140188		ST		04/08/1935	NWSE	34	4S	58E	CR		MUSKRAT CREEK	USA (DEPT OF INTERIOR BUREAU OF LAND MGMT)
39E W 30140189		ST		04/08/1935	E2	32	2S	59E	CR &		DEAD BOY CREEK, NORTH FORK	USA (DEPT OF INTERIOR BUREAU OF LAND MGMT)
39E W 30140190		ST		04/08/1935	NW	3	3S	59E	CR		DEAD BOY CREEK, NORTH FORK	USA (DEPT OF INTERIOR BUREAU OF LAND MGMT)
39E W 30140191		ST		04/08/1935		25	2S	58E	CR &		DEAD BOY CREEK, NORTH FORK	USA (DEPT OF INTERIOR BUREAU OF LAND MGMT)
39E W 30140192		ST		04/08/1935	SW	29	2S	59E	CR &		DEAD BOY CREEK, NORTH FORK	USA (DEPT OF INTERIOR BUREAU OF LAND MGMT)
39E W 30140193		ST		04/08/1935	NESE	19	6S	57E	CR &		PARK CREEK	USA (DEPT OF INTERIOR BUREAU OF LAND MGMT)
39E W 30140194		ST		04/08/1935	S2SE	5	7S	57E	CR &		PARK CREEK	USA (DEPT OF INTERIOR BUREAU OF LAND MGMT)
39E W 30140195		ST		04/08/1935	NWSE	5	5S	59E	CR &		PRAIRIE DOG CREEK	USA (DEPT OF INTERIOR BUREAU OF LAND MGMT)
39E W 30140196		ST		04/08/1935	SENW	33	2S	57E	CR		SCHULTZ CREEK	USA (DEPT OF INTERIOR BUREAU OF LAND MGMT)
39E W 30140197		ST		04/08/1935	N2NE	19	3S	60E	CR		SKULL CREEK	USA (DEPT OF INTERIOR BUREAU OF LAND MGMT)
39E W 30140198		ST		04/08/1935	S2SW	13	3S	59E	CR &		SKULL CREEK	USA (DEPT OF INTERIOR BUREAU OF LAND MGMT)
39E W 30140199		ST		04/08/1935	NESW	11	6S	56E	CR &		SODA CREEK	USA (DEPT OF INTERIOR BUREAU OF LAND MGMT)

DEPARTMENT OF NATURAL RESOURCES AND CONSERVATION

BOXELDER CREEK

BASIN 39E

INDEX OF CLAIMS BY OWNER, BY WATER RIGHT ID

TRIB Values: MP= Manmade Pit, NP=Natural Pit, SD=Secondary Diversion, SI=Subirrigation, SP=Spring, WS=Waste & Seepage, UT=Unnamed Tributary;

POD Indicator: &=Only First POD Listed

WATER RIGHT ID Values: (D, U, W, X) = Adjudication, (C, K, P, Q, R) = New Appropriations, (M) = Water Reservations

WATER RIGHT ID	LATE CLAIM	USE	FLOW RATE	ENFORCEABLE PRIORITY DATE	POINT OF DIVERSION					TRIB	SOURCE NAME	OWNER NAME
					QTR	SEC	TWP	RGE	CN			
39E W 30140200		ST		04/08/1935	NWSW	11	6S	56E	CR	&	SODA CREEK	USA (DEPT OF INTERIOR BUREAU OF LAND MGMT)
39E W 30140201		ST		04/08/1935	N2SW	17	5S	57E	CR	&	WHITETAIL CREEK, SOUTH FORK	USA (DEPT OF INTERIOR BUREAU OF LAND MGMT)
39E W 30140202		ST		04/08/1935	NENE	18	7S	57E	CR	&	STEEP CREEK	USA (DEPT OF INTERIOR BUREAU OF LAND MGMT)
39E W 30140203		ST		04/08/1935	NESW	17	7S	57E	CR	&	STEEP CREEK	USA (DEPT OF INTERIOR BUREAU OF LAND MGMT)
39E W 30140204		ST		04/08/1935	NWNE	35	4S	59E	CR	UT	BOXELDER CREEK	USA (DEPT OF INTERIOR BUREAU OF LAND MGMT)
39E W 30140205		ST		04/08/1935		2	3S	57E	CR	UT	CABIN CREEK	USA (DEPT OF INTERIOR BUREAU OF LAND MGMT)
39E W 30140206		ST		04/08/1935	NESW	35	2S	57E	CR	& UT	CABIN CREEK	USA (DEPT OF INTERIOR BUREAU OF LAND MGMT)
39E W 30140207		ST		04/08/1935	SENW	35	2S	57E	CR	UT	CABIN CREEK	USA (DEPT OF INTERIOR BUREAU OF LAND MGMT)
39E W 30140208		ST		04/08/1935	NESE	25	2S	57E	CR	& UT	CHITO CREEK	USA (DEPT OF INTERIOR BUREAU OF LAND MGMT)
39E W 30140209		ST		04/08/1935	NENE	27	2S	58E	CR	& UT	DEAD BOY CREEK	USA (DEPT OF INTERIOR BUREAU OF LAND MGMT)
39E W 30140210		ST		04/08/1935	NENW	13	6S	58E	CR	& UT	L O CREEK, EAST FORK	USA (DEPT OF INTERIOR BUREAU OF LAND MGMT)
39E W 30140211		ST		04/08/1935		30	6S	58E	CR	& UT	T L CREEK, EAST FORK	USA (DEPT OF INTERIOR BUREAU OF LAND MGMT)
39E W 30140212		ST		04/08/1935		7	5S	59E	CR	UT	HAWKSNEST CREEK	USA (DEPT OF INTERIOR BUREAU OF LAND MGMT)
39E W 30140213		ST		04/08/1935	NENW	23	6S	58E	CR	& UT	L O CREEK	USA (DEPT OF INTERIOR BUREAU OF LAND MGMT)
39E W 30140214		ST		04/08/1935		2	2S	58E	CR	UT	LONE TREE CREEK	USA (DEPT OF INTERIOR BUREAU OF LAND MGMT)
39E W 30140215		ST		04/08/1935	NWNW	25	2S	58E	CR	& UT	DEAD BOY CREEK, NORTH FORK	USA (DEPT OF INTERIOR BUREAU OF LAND MGMT)
39E W 30140216		ST		04/08/1935	NWSE	24	1S	58E	CR	UT	SODA LAKES	USA (DEPT OF INTERIOR BUREAU OF LAND MGMT)
39E W 30140217		ST		04/08/1935	NESE	6	7S	57E	CR	& UT	STEEP CREEK	USA (DEPT OF INTERIOR BUREAU OF LAND MGMT)
39E W 30140218		ST		04/08/1935	NESE	22	6S	57E	CR	&	T L CREEK, WEST FORK	USA (DEPT OF INTERIOR BUREAU OF LAND MGMT)
39E W 30140219		ST		04/08/1935	NWSE	13	5S	57E	CR		WHITETAIL CREEK	USA (DEPT OF INTERIOR BUREAU OF LAND MGMT)
39E W 30140220		ST		04/08/1935	NENE	17	5S	57E	CR		WHITETAIL CREEK	USA (DEPT OF INTERIOR BUREAU OF LAND MGMT)
39E W 30140595		ST		04/08/1935	SWNW	31	2N	62E	FA		BOXELDER CREEK	USA (DEPT OF INTERIOR BUREAU OF LAND MGMT)
39E W 30140596		ST		04/08/1935		20	2N	62E	FA	&	BOXELDER CREEK	USA (DEPT OF INTERIOR BUREAU OF LAND MGMT)
39E W 30140597		ST		04/08/1935		20	2N	62E	FA		COAL BANK CREEK	USA (DEPT OF INTERIOR BUREAU OF LAND MGMT)
39E W 30140598		ST		04/08/1935	NENW	11	2N	61E	FA	&	COAL BANK CREEK, NORTH FORK	USA (DEPT OF INTERIOR BUREAU OF LAND MGMT)
39E W 30140599		ST		04/08/1935	SESE	19	3N	61E	FA	&	COAL BANK CREEK, NORTH FORK	USA (DEPT OF INTERIOR BUREAU OF LAND MGMT)
39E W 30140600		ST		04/08/1935	NESW	28	3N	61E	FA	&	COAL BANK CREEK, NORTH FORK	USA (DEPT OF INTERIOR BUREAU OF LAND MGMT)

DEPARTMENT OF NATURAL RESOURCES AND CONSERVATION

BOXELDER CREEK

BASIN 39E

INDEX OF CLAIMS BY OWNER, BY WATER RIGHT ID

TRIB Values: MP= Manmade Pit, NP=Natural Pit, SD=Secondary Diversion, SI=Subirrigation, SP=Spring, WS=Waste & Seepage, UT=Unnamed Tributary;

POD Indicator: &=Only First POD Listed

WATER RIGHT ID Values: (D, U, W, X) = Adjudication, (C, K, P, Q, R) = New Appropriations, (M) = Water Reservations

WATER RIGHT ID	LATE CLAIM	USE	FLOW RATE	ENFORCEABLE PRIORITY DATE	POINT OF DIVERSION					TRIB	SOURCE NAME	OWNER NAME
					QTR	SEC	TWP	RGE	CN			
39E W 30140601		ST		04/08/1935	NESW	28	3N	61E	FA &	UT	COAL BANK CREEK, NORTH FORK	USA (DEPT OF INTERIOR BUREAU OF LAND MGMT)
39E P 30159085		ST		12/09/2022	SWSWNE	34	3S	57E	CR	UT	CORRAL CREEK	USA (DEPT OF INTERIOR BUREAU OF LAND MGMT)
39E P 30159086		ST		12/09/2022	NESWSW	26	3S	57E	CR	UT	CORRAL CREEK	USA (DEPT OF INTERIOR BUREAU OF LAND MGMT)
39E P 30159097		ST		12/09/2022		1	3S	57E	CR		CABIN CREEK	USA (DEPT OF INTERIOR BUREAU OF LAND MGMT)
39E P 30159104		ST		12/09/2022	SENESE	15	2S	57E	CR	UT	BUFFALO CREEK	USA (DEPT OF INTERIOR BUREAU OF LAND MGMT)
39E P 30159105		ST		12/09/2022	SWSENW	27	3S	57E	CR	UT	CORRAL CREEK	USA (DEPT OF INTERIOR BUREAU OF LAND MGMT)
39E P 30159108		ST		12/09/2022	NENESE	11	2S	58E	CR	UT	LONE TREE CREEK	USA (DEPT OF INTERIOR BUREAU OF LAND MGMT)
39E P 30159110		ST		12/09/2022	SWSESE	23	3S	58E	CR	UT	LOME CREEK	USA (DEPT OF INTERIOR BUREAU OF LAND MGMT)
39E P 30159112		ST		12/09/2022	NWSESE	29	5S	59E	CR	UT	HAWKSNEST CREEK	USA (DEPT OF INTERIOR BUREAU OF LAND MGMT)
39E P 30159114		ST		12/09/2022	NWNENW	17	5S	57E	CR	UT	WHITETAIL CREEK, MIDDLE FORK	USA (DEPT OF INTERIOR BUREAU OF LAND MGMT)
39E P 30159591		ST		02/03/2023	SESWSW	13	3S	59E	CR	UT	SKULL CREEK	USA (DEPT OF INTERIOR BUREAU OF LAND MGMT)
39E W 30160036		ST		04/08/1935	SWNW	24	3S	58E	CR		LOME CREEK	USA (DEPT OF INTERIOR BUREAU OF LAND MGMT)
39E C 30161258		ST	20.00 GPM	07/13/2023	NENWNE	19	1N	59E	CR		GROUNDWATER	USDA FOREST SERVICE
39E C 80564		LG	10.00 GPM	01/15/1992	SWSENW	5	2S	61E	CR		GROUNDWATER	VARNER, DENNIS K
39E C 80564		DM	10.00 GPM	01/15/1992	SWSENW	5	2S	61E	CR		GROUNDWATER	VARNER, DENNIS K
39E C 80564		LG	10.00 GPM	01/15/1992	SWSENW	5	2S	61E	CR		GROUNDWATER	VARNER, FREDERICK
39E C 80564		DM	10.00 GPM	01/15/1992	SWSENW	5	2S	61E	CR		GROUNDWATER	VARNER, FREDERICK
39E W 172999	B	IR		06/30/1973	SENWSE	31	1N	60E	CR	UT	BOXELDER CREEK	WALKER, JAMIE S
39E W 173001		ST		03/29/1915	NW	3	1S	60E	CR &		BOXELDER CREEK	WALKER, JAMIE S
39E W 173002		DM	10.00 GPM	12/31/1869	NW	3	1S	60E	CR		GROUNDWATER	WALKER, JAMIE S
39E W 30133832		ST		04/23/1929		5	1S	60E	CR &	UT	BOXELDER CREEK	WALKER, JAMIE S
39E W 172999	B	IR		06/30/1973	SENWSE	31	1N	60E	CR	UT	BOXELDER CREEK	WALKER, JESSICA R
39E W 173001		ST		03/29/1915	NW	3	1S	60E	CR &		BOXELDER CREEK	WALKER, JESSICA R
39E W 173002		DM	10.00 GPM	12/31/1869	NW	3	1S	60E	CR		GROUNDWATER	WALKER, JESSICA R
39E W 30133832		ST		04/23/1929		5	1S	60E	CR &	UT	BOXELDER CREEK	WALKER, JESSICA R
39E C 4922		ST	20.00 GPM	02/25/1975	NWSWNE	8	1S	60E	CR		GROUNDWATER	WALKER, TRAVIS J

DEPARTMENT OF NATURAL RESOURCES AND CONSERVATION

BOXELDER CREEK

BASIN 39E

INDEX OF CLAIMS BY OWNER, BY WATER RIGHT ID

TRIB Values: MP= Manmade Pit, NP=Natural Pit, SD=Secondary Diversion, SI=Subirrigation, SP=Spring, WS=Waste & Seepage, UT=Unnamed Tributary;

POD Indicator: &=Only First POD Listed

WATER RIGHT ID Values: (D, U, W, X) = Adjudication, (C, K, P, Q, R) = New Appropriations, (M) = Water Reservations

WATER RIGHT ID	LATE CLAIM	USE	FLOW RATE	ENFORCEABLE PRIORITY DATE	POINT OF DIVERSION					TRIB	SOURCE NAME	OWNER NAME
					QTR	SEC	TWP	RGE	CN			
39E C 4922		IR	20.00 GPM	02/25/1975	NWSWNE	8	1S	60E	CR		GROUNDWATER	WALKER, TRAVIS J
39E C 4922		DM	20.00 GPM	02/25/1975	NWSWNE	8	1S	60E	CR		GROUNDWATER	WALKER, TRAVIS J
39E P 24940		IR	800.00 GPM	09/27/1979	SESW	4	1S	60E	CR &		BOXELDER CREEK	WALKER, TRAVIS J
39E P 32021		IR	450.00 GPM	02/26/1981	SESWNE	8	1S	60E	CR		BOXELDER CREEK	WALKER, TRAVIS J
39E C 35087		ST	7.00 GPM	08/11/1981	NWSENW	4	1S	60E	CR		GROUNDWATER	WALKER, TRAVIS J
39E C 35087		IR	7.00 GPM	08/11/1981	NWSENW	4	1S	60E	CR		GROUNDWATER	WALKER, TRAVIS J
39E C 71407		ST	1.00 GPM	07/21/1989	SWSENE	5	1S	60E	CR		GROUNDWATER	WALKER, TRAVIS J
39E W 174174		IR	5.50 CFS	07/28/1951	SESWNE	4	1S	60E	CR &		BOXELDER CREEK	WALKER, TRAVIS J
39E W 174175		IR	1.84 CFS	02/27/1943	NWSENW	4	1S	60E	CR	UT	BOXELDER CREEK	WALKER, TRAVIS J
39E W 174176		IR		12/31/1936	NW	5	1S	60E	CR &	UT	BOXELDER CREEK	WALKER, TRAVIS J
39E W 174178		IR		06/01/1941	N2NENE	9	1S	60E	CR		LAMPKIN GULCH	WALKER, TRAVIS J
39E W 176634		ST		02/28/1943	NW	5	1S	60E	CR	UT	BOXELDER CREEK	WALKER, TRAVIS J
39E W 176635		ST		12/31/1943	NWSENW	4	1S	60E	CR	UT	BOXELDER CREEK	WALKER, TRAVIS J
39E W 176636		ST		12/31/1936	E2	8	1S	60E	CR &		BOXELDER CREEK	WALKER, TRAVIS J
39E W 176637		ST		02/28/1943	NE	5	1S	60E	CR	UT	BOXELDER CREEK	WALKER, TRAVIS J
39E W 176638		ST	5.00 GPM	07/31/1957	SWSESE	4	1S	60E	CR		GROUNDWATER	WALKER, TRAVIS J
39E W 30133829		ST		11/06/1918	W2SE	8	1S	60E	CR &		BOXELDER CREEK	WALKER, TRAVIS J
39E W 30155789		ST		11/06/1918	NENENE	9	1S	60E	CR &		LAMPKIN GULCH	WALKER, TRAVIS J

39E C 30007543		DM		08/21/2003	SWNE	22	2N	57E	CR		GROUNDWATER	WATERLAND, LUTHER Q
39E C 30007543		ST		08/21/2003	SWNE	22	2N	57E	CR		GROUNDWATER	WATERLAND, LUTHER Q

39E W 1882		IR		08/29/1966	NWNW	35	3S	57E	CR	UT	CORRAL CREEK	WESTERN STAR INC
39E W 1883		IR		02/05/1963	SWSWSW	22	3S	59E	CR		CABIN CREEK	WESTERN STAR INC
39E W 1884		IR		02/23/1961	NENESW	35	3S	57E	CR	UT	IKEY CREEK	WESTERN STAR INC
39E W 1885		IR		07/17/1954	NWNENW	2	3S	59E	CR		DEAD BOY CREEK	WESTERN STAR INC
39E W 1886		IR		12/31/1923	NWNE	12	3S	59E	CR	UT	BOXELDER CREEK	WESTERN STAR INC
39E W 1887		IR		12/01/1968	N2SWSE	5	3S	59E	CR	UT	DEAD BOY CREEK	WESTERN STAR INC
39E W 1888		IR		04/20/1940	NESENE	14	3S	59E	CR	UT	BOXELDER CREEK	WESTERN STAR INC
39E W 1889		IR		07/17/1954	E2NESW	20	3S	60E	CR		SKULL CREEK	WESTERN STAR INC

DEPARTMENT OF NATURAL RESOURCES AND CONSERVATION

BOXELDER CREEK

BASIN 39E

INDEX OF CLAIMS BY OWNER, BY WATER RIGHT ID

TRIB Values: MP= Manmade Pit, NP=Natural Pit, SD=Secondary Diversion, SI=Subirrigation, SP=Spring, WS=Waste & Seepage, UT=Unnamed Tributary;

POD Indicator: &=Only First POD Listed

WATER RIGHT ID Values: (D, U, W, X) = Adjudication, (C, K, P, Q, R) = New Appropriations, (M) = Water Reservations

WATER RIGHT ID	LATE CLAIM	USE	FLOW RATE	ENFORCEABLE PRIORITY DATE	POINT OF DIVERSION					TRIB	SOURCE NAME	OWNER NAME	
					QTR	SEC	TWP	RGE	CN				
39E W 1890		IR		06/04/1945	W2	NENE	9	4S	57E	CR		CORRAL CREEK, SOUTH FORK	WESTERN STAR INC
39E W 1891		IR		10/08/1945		SWNESE	34	3S	57E	CR		CORRAL CREEK	WESTERN STAR INC
39E W 1892		IR		09/05/1924		SESW	14	3S	59E	CR	UT	BOXELDER CREEK	WESTERN STAR INC
39E W 1893		IR		09/15/1940		NWNESE	1	4S	57E	CR		IKEY CREEK	WESTERN STAR INC
39E W 1894		DM	30.00 GPM	12/31/1929		SWSWSW	14	3S	59E	CR		GROUNDWATER	WESTERN STAR INC
39E W 1895		DM	30.00 GPM	03/14/1980		NWSENE	2	3S	59E	CR		GROUNDWATER	WESTERN STAR INC
39E W 1896		ST		12/31/1944		SWSWSE	18	4S	58E	CR	UT	CORRAL CREEK	WESTERN STAR INC
39E W 1897		ST	25.00 GPM	12/31/1929		NWNESW	14	3S	59E	CR		GROUNDWATER	WESTERN STAR INC
39E W 1898		ST		12/31/1950		SEWSE	15	3S	59E	CR	UT	CABIN CREEK	WESTERN STAR INC
39E W 1899		ST	25.00 GPM	12/31/1929		SEWNE	14	3S	59E	CR		GROUNDWATER	WESTERN STAR INC
39E W 1900		ST		12/31/1944		NENW	13	4S	57E	CR		CORRAL CREEK, SOUTH FORK	WESTERN STAR INC
39E W 1901		ST		01/02/1952		NWSENE	1	4S	57E	CR		IKEY CREEK	WESTERN STAR INC
39E W 1902		ST		12/31/1952		SWNE	12	4S	57E	CR	UT	CORRAL CREEK	WESTERN STAR INC
39E W 1903		ST		12/31/1952		SWNE	13	4S	57E	CR	UT	CORRAL CREEK	WESTERN STAR INC
39E W 1904		ST		12/31/1949		NENWNW	18	4S	58E	CR	UT	CORRAL CREEK	WESTERN STAR INC
39E W 1905		ST	25.00 GPM	12/31/1929		NWSENE	2	3S	59E	CR		GROUNDWATER	WESTERN STAR INC
39E W 1906		ST	25.00 GPM	12/31/1950		SWNWSW	14	3S	59E	CR		GROUNDWATER	WESTERN STAR INC
39E W 1907		ST	30.00 GPM	12/31/1929		SWSWSW	14	3S	59E	CR		GROUNDWATER	WESTERN STAR INC
39E W 33173		ST		12/31/1916		SWNESW	19	1N	59E	CR	UT	HARMON CREEK	WEYER, DEANNA J
39E P 3357		ST		08/19/1974		SENESE	18	3S	60E	CR	UT	BOXELDER CREEK	WHEATCROFT, ALEXANDER J
39E P 11627		ST		03/09/1977		SWSWNE	18	3S	60E	CR	UT	BOXELDER CREEK	WHEATCROFT, ALEXANDER J
39E C 41897		ST	5.00 GPM	12/10/1981		NWSWSW	31	2S	60E	CR		GROUNDWATER	WHEATCROFT, ALEXANDER J
39E C 42285		ST	10.00 GPM	12/10/1981		SWSWNW	7	3S	60E	CR		GROUNDWATER	WHEATCROFT, ALEXANDER J
39E C 42287		DM	5.00 GPM	12/10/1981		SWNE	6	3S	60E	CR		GROUNDWATER	WHEATCROFT, ALEXANDER J
39E C 42287		ST	5.00 GPM	12/10/1981		SWNE	6	3S	60E	CR		GROUNDWATER	WHEATCROFT, ALEXANDER J
39E W 115435		ST		09/30/1940		SWSENE	7	3S	60E	CR	UT	BOXELDER CREEK	WHEATCROFT, ALEXANDER J
39E W 115436		ST		10/31/1956		SW	31	2S	60E	CR	UT	CATAMOUNT CREEK	WHEATCROFT, ALEXANDER J
39E W 115437		ST		08/31/1972		NWNWSE	7	3S	60E	CR	UT	BOXELDER CREEK	WHEATCROFT, ALEXANDER J

DEPARTMENT OF NATURAL RESOURCES AND CONSERVATION

BOXELDER CREEK

BASIN 39E

INDEX OF CLAIMS BY OWNER, BY WATER RIGHT ID

TRIB Values: MP= Manmade Pit, NP=Natural Pit, SD=Secondary Diversion, SI=Subirrigation, SP=Spring, WS=Waste & Seepage, UT=Unnamed Tributary;

POD Indicator: &=Only First POD Listed

WATER RIGHT ID Values: (D, U, W, X) = Adjudication, (C, K, P, Q, R) = New Appropriations, (M) = Water Reservations

WATER RIGHT ID	LATE CLAIM	USE	FLOW RATE	ENFORCEABLE PRIORITY DATE	POINT OF DIVERSION					TRIB	SOURCE NAME	OWNER NAME
					QTR	SEC	TWP	RGE	CN			
39E W 115438		ST		09/30/1944	SW	18	3S	60E	CR	UT	BOXELDER CREEK	WHEATCROFT, ALEXANDER J
39E W 115439		ST		07/31/1961	NESENE	7	3S	60E	CR	UT	BOXELDER CREEK	WHEATCROFT, ALEXANDER J
39E W 115440		ST		09/18/1950	SWNE	6	3S	60E	CR	UT	CATAMOUNT CREEK	WHEATCROFT, ALEXANDER J
39E W 115441		IR		08/18/1959	SWSWSE	18	3S	60E	CR		SKULL CREEK	WHEATCROFT, ALEXANDER J
39E W 124294		IR		09/02/1963	SWSWNE	18	3S	60E	CR	UT	BOXELDER CREEK	WHEATCROFT, ALEXANDER J
39E W 127925		ST		09/30/1963	NWNWSW	6	3S	60E	CR	UT	BOXELDER CREEK	WHEATCROFT, ALEXANDER J
39E C 42287		ST	5.00 GPM	12/10/1981	SWNE	6	3S	60E	CR		GROUNDWATER	WHEATCROFT, JOHN B
39E C 42287		DM	5.00 GPM	12/10/1981	SWNE	6	3S	60E	CR		GROUNDWATER	WHEATCROFT, JOHN B
39E W 115435		ST		09/30/1940	SWSW	7	3S	60E	CR	UT	BOXELDER CREEK	WHEATCROFT, JOHN B
39E W 115439		ST		07/31/1961	NESENE	7	3S	60E	CR	UT	BOXELDER CREEK	WHEATCROFT, JOHN B
39E W 115440		ST		09/18/1950	SWNE	6	3S	60E	CR	UT	CATAMOUNT CREEK	WHEATCROFT, JOHN B
39E W 127925		ST		09/30/1963	NWNWSW	6	3S	60E	CR	UT	BOXELDER CREEK	WHEATCROFT, JOHN B
39E W 15728		ST		10/31/1955	SESWSW	8	7S	57E	CR	UT	STEEP CREEK	WILLIAMS RANCHES INC
39E W 173798		ST		11/01/1960	NESE	30	6S	56E	CR	UT	BOXELDER CREEK	WILLIAMS, BRITT C
39E W 173799		ST		11/01/1941	SWNWSW	29	6S	56E	CR	UT	BOXELDER CREEK	WILLIAMS, BRITT C
39E W 173800		ST		12/02/1964	SWNESW	30	6S	56E	CR	UT	BOXELDER CREEK	WILLIAMS, BRITT C
39E W 173804		ST		11/15/1960	NWSESW	29	6S	56E	CR	UT	BOXELDER CREEK	WILLIAMS, BRITT C
39E W 173806		ST		10/01/1957	SESWSE	30	6S	56E	CR	UT	BOXELDER CREEK	WILLIAMS, BRITT C
39E W 174869		IR		11/06/1912	NWSE	31	6S	56E	CR	UT	BOXELDER CREEK	WILLIAMS, BRITT C
39E W 173798		ST		11/01/1960	NESE	30	6S	56E	CR	UT	BOXELDER CREEK	WILLIAMS, KAILA C
39E W 173799		ST		11/01/1941	SWNWSW	29	6S	56E	CR	UT	BOXELDER CREEK	WILLIAMS, KAILA C
39E W 173800		ST		12/02/1964	SWNESW	30	6S	56E	CR	UT	BOXELDER CREEK	WILLIAMS, KAILA C
39E W 173804		ST		11/15/1960	NWSESW	29	6S	56E	CR	UT	BOXELDER CREEK	WILLIAMS, KAILA C
39E W 173806		ST		10/01/1957	SESWSE	30	6S	56E	CR	UT	BOXELDER CREEK	WILLIAMS, KAILA C
39E W 174869		IR		11/06/1912	NWSE	31	6S	56E	CR	UT	BOXELDER CREEK	WILLIAMS, KAILA C
39E W 173304		ST		04/15/1885	SW	6	2N	60E	CR	SP	HORSE CREEK	WOLENETZ RANCH INC
39E P 14039		ST		07/18/1977	SWNESW	2	2S	59E	CR	UT	SHORT DRAW	WOLFF RANCH INC

DEPARTMENT OF NATURAL RESOURCES AND CONSERVATION

BOXELDER CREEK

BASIN 39E

INDEX OF CLAIMS BY OWNER, BY WATER RIGHT ID

TRIB Values: MP= Manmade Pit, NP=Natural Pit, SD=Secondary Diversion, SI=Subirrigation, SP=Spring, WS=Waste & Seepage, UT=Unnamed Tributary;

POD Indicator: &=Only First POD Listed

WATER RIGHT ID Values: (D, U, W, X) = Adjudication, (C, K, P, Q, R) = New Appropriations, (M) = Water Reservations

WATER RIGHT ID	LATE CLAIM	USE	FLOW RATE	ENFORCEABLE PRIORITY DATE	POINT OF DIVERSION					TRIB	SOURCE NAME	OWNER NAME	
					QTR	SEC	TWP	RGE	CN				
39E W 37686		ST		04/09/1910		SWSESW	14	2S	59E	CR	UT	BOXELDER CREEK	WOLFF RANCH INC
39E W 37687		ST		12/31/1904		NENWSE	1	2S	59E	CR	UT	BOXELDER CREEK	WOLFF RANCH INC
39E W 37688		ST		04/09/1910		SWSESE	8	2S	59E	CR	UT	LONE TREE CREEK	WOLFF RANCH INC
39E W 37689		ST		04/09/1910		NWNWSW	14	2S	59E	CR	UT	BUFFALO CREEK	WOLFF RANCH INC
39E W 37690		ST		12/31/1951		NENWSW	32	1S	59E	CR	UT	BIG RAMME CREEK	WOLFF RANCH INC
39E W 37691		ST		12/31/1950		SWNWNE	31	1S	59E	CR	UT	BIG RAMME CREEK	WOLFF RANCH INC
39E W 37692		ST		12/31/1944		NENENW	32	1S	59E	CR	UT	BIG RAMME CREEK	WOLFF RANCH INC
39E W 37693		ST		12/31/1957		SENESE	9	2S	59E	CR		BUFFALO CREEK	WOLFF RANCH INC
39E W 37694		ST		12/31/1940		SESENE	9	2S	59E	CR	UT	BUFFALO CREEK	WOLFF RANCH INC
39E W 37695		ST		12/31/1958		SWSWSW	4	2S	59E	CR	UT	LONE TREE CREEK	WOLFF RANCH INC
39E W 37696		ST		12/31/1958		SESESE	5	2S	59E	CR	UT	LONE TREE CREEK	WOLFF RANCH INC
39E W 37697		ST		12/31/1956		SWNWNW	14	2S	59E	CR		BUFFALO CREEK	WOLFF RANCH INC
39E W 37698		ST		12/31/1951		SWSWNW	32	1S	59E	CR	UT	BIG RAMME CREEK	WOLFF RANCH INC
39E W 37699		ST		12/31/1957		SESESW	10	2S	59E	CR	UT	BUFFALO CREEK	WOLFF RANCH INC
39E W 37700		ST		12/31/1957		SESESW	10	2S	59E	CR	UT	BUFFALO CREEK	WOLFF RANCH INC
39E W 37701		ST		12/31/1956		SESESE	11	2S	59E	CR	UT	BOXELDER CREEK	WOLFF RANCH INC
39E W 37702		ST		12/31/1956		NWSWNW	12	2S	59E	CR	UT	BOXELDER CREEK	WOLFF RANCH INC
39E W 37703		ST		12/31/1910		SE	6	2S	59E	CR &		LONE TREE CREEK	WOLFF RANCH INC
39E W 37704		ST		12/31/1910		NW	4	2S	59E	CR &		BUFFALO CREEK	WOLFF RANCH INC
39E W 37705		ST		12/31/1910		N2	15	2S	59E	CR &		BUFFALO CREEK	WOLFF RANCH INC
39E W 37706		ST		12/31/1910		SESE	1	2S	59E	CR &		BOXELDER CREEK	WOLFF RANCH INC
39E W 37707		ST		12/31/1964		NWNENE	14	2S	59E	CR	UT	BOXELDER CREEK	WOLFF RANCH INC
39E W 37708		ST	20.00 GPM	11/12/1963		NENWNE	12	2S	59E	CR		GROUNDWATER	WOLFF RANCH INC
39E W 37709		ST		12/31/1936		NE	6	2S	59E	CR	UT	BUFFALO CREEK	WOLFF RANCH INC
39E W 37710		ST		12/31/1952		NE	3	2S	59E	CR	UT	SHORT DRAW	WOLFF RANCH INC
39E W 37711		IR		12/31/1944		NE	2	2S	59E	CR	UT	SHORT DRAW	WOLFF RANCH INC
39E W 37712		IR		04/09/1910		SWSESE	8	2S	59E	CR	UT	LONE TREE CREEK	WOLFF RANCH INC
39E W 37713		IR		12/31/1904		SESESW	36	1S	59E	CR		BIG RAMME CREEK	WOLFF RANCH INC
39E W 37715		IR		06/18/1942		W2SWNE	34	1S	58E	CR &		BUFFALO CREEK	WOLFF RANCH INC
39E W 37716		IR		12/31/1957			12	2S	59E	CR &		BOXELDER CREEK	WOLFF RANCH INC

DEPARTMENT OF NATURAL RESOURCES AND CONSERVATION

BOXELDER CREEK

BASIN 39E

INDEX OF CLAIMS BY OWNER, BY WATER RIGHT ID

TRIB Values: MP= Manmade Pit, NP=Natural Pit, SD=Secondary Diversion, SI=Subirrigation, SP=Spring, WS=Waste & Seepage, UT=Unnamed Tributary;

POD Indicator: &=Only First POD Listed

WATER RIGHT ID Values: (D, U, W, X) = Adjudication, (C, K, P, Q, R) = New Appropriations, (M) = Water Reservations

WATER RIGHT ID	LATE CLAIM	USE	FLOW RATE	ENFORCEABLE PRIORITY DATE	POINT OF DIVERSION					TRIB	SOURCE NAME	OWNER NAME
					QTR	SEC	TWP	RGE	CN			
39E W 37717		IR	5.00 GPM	12/31/1942	NESESE	1	2S	59E	CR		BOXELDER CREEK	WOLFF RANCH INC
39E W 38425		RC		12/31/1910		1	2S	59E	CR &		BOXELDER CREEK	WOLFF RANCH INC
39E W 38426		FP		12/31/1910	SESE	1	2S	59E	CR &		BOXELDER CREEK	WOLFF RANCH INC
39E W 38427		FW		12/31/1910		1	2S	59E	CR &		BOXELDER CREEK	WOLFF RANCH INC
39E W 38428		IR		08/01/1957	SWSWNE	24	2S	59E	CR		SAND CREEK	WOLFF RANCH INC
39E W 38430		IR		10/26/1942	SENE	8	2S	59E	CR	UT	LONE TREE CREEK	WOLFF RANCH INC
39E W 38431		IR	1.11 CFS	11/16/1970	NWSESE	1	2S	59E	CR		BOXELDER CREEK	WOLFF RANCH INC
39E W 38432		IR		12/31/1956	NWSWNW	14	2S	59E	CR	UT	BUFFALO CREEK	WOLFF RANCH INC
39E W 38433		IR		01/31/1956	NWSENE	11	2S	59E	CR	UT	BOXELDER CREEK	WOLFF RANCH INC
39E W 38434		IR		09/15/1937	NE	1	2S	59E	CR		SHORT DRAW	WOLFF RANCH INC
39E W 38435		IR		04/09/1910	NWNWSW	14	2S	59E	CR	UT	BUFFALO CREEK	WOLFF RANCH INC
39E W 38436		IR		05/27/1910	SWSWNE	23	2S	59E	CR &		CARR DRAW	WOLFF RANCH INC
39E W 38437		IR		04/09/1910	SWSESW	14	2S	59E	CR	UT	BOXELDER CREEK	WOLFF RANCH INC
39E W 38438		ST		10/26/1942	SESENE	8	2S	59E	CR	UT	LONE TREE CREEK	WOLFF RANCH INC
39E W 38440		ST		12/31/1952	NW	3	2S	59E	CR	UT	SHORT DRAW	WOLFF RANCH INC
39E W 38441		ST		12/31/1940	NE	3	2S	59E	CR		SHORT DRAW	WOLFF RANCH INC
39E W 38442		ST		12/31/1950	NE	2	2S	59E	CR		SHORT DRAW	WOLFF RANCH INC
39E W 38444		ST	10.00 GPM	12/31/1954	SWSWNW	24	2S	59E	CR		GROUNDWATER	WOLFF RANCH INC
39E W 38445		ST		12/31/1944	NWSESW	29	1S	59E	CR	UT	BIG RAMME CREEK	WOLFF RANCH INC
39E W 38446		ST		12/31/1952	SWSESW	33	1S	59E	CR	UT	SHORT DRAW	WOLFF RANCH INC
39E W 38447		ST		12/31/1951	NENENW	33	1S	59E	CR	UT	BIG RAMME CREEK	WOLFF RANCH INC
39E W 38448		ST		12/31/1951	NWSENE	32	1S	59E	CR	UT	BIG RAMME CREEK	WOLFF RANCH INC
39E W 38449		ST		12/31/1949	NENENW	10	2S	59E	CR	UT	SHORT DRAW	WOLFF RANCH INC
39E W 38450		ST		12/31/1957	SWNWSE	4	2S	59E	CR		BUFFALO CREEK	WOLFF RANCH INC
39E W 38451		ST		12/31/1956	NW	4	2S	59E	CR		BUFFALO CREEK	WOLFF RANCH INC
39E W 38452		ST		12/31/1940	NE	5	2S	59E	CR	UT	BUFFALO CREEK	WOLFF RANCH INC
39E W 38453		ST		12/31/1956	NW	5	2S	59E	CR		BUFFALO CREEK	WOLFF RANCH INC
39E W 38454		ST		12/31/1951	SENWNW	17	2S	59E	CR	UT	LONE TREE CREEK	WOLFF RANCH INC
39E W 38455		ST		12/31/1951	NESWSW	8	2S	59E	CR	UT	LONE TREE CREEK	WOLFF RANCH INC
39E W 38456		ST		12/31/1952	NE	2	2S	59E	CR		SHORT DRAW	WOLFF RANCH INC

DEPARTMENT OF NATURAL RESOURCES AND CONSERVATION

BOXELDER CREEK

BASIN 39E

INDEX OF CLAIMS BY OWNER, BY WATER RIGHT ID

TRIB Values: MP= Manmade Pit, NP=Natural Pit, SD=Secondary Diversion, SI=Subirrigation, SP=Spring, WS=Waste & Seepage, UT=Unnamed Tributary;

POD Indicator: &=Only First POD Listed

WATER RIGHT ID Values: (D, U, W, X) = Adjudication, (C, K, P, Q, R) = New Appropriations, (M) = Water Reservations

WATER RIGHT ID	LATE CLAIM	USE	FLOW RATE	ENFORCEABLE PRIORITY DATE	POINT OF DIVERSION					TRIB	SOURCE NAME	OWNER NAME
					QTR	SEC	TWP	RGE	CN			
39E W 38457		ST		06/18/1942	NWNWSW	5	2S	59E	CR	UT	LONE TREE CREEK	WOLFF RANCH INC
39E W 38458		ST		12/31/1944	NE	2	2S	59E	CR	UT	SHORT DRAW	WOLFF RANCH INC
39E W 38459		ST		12/31/1940	NE	1	2S	59E	CR		SHORT DRAW	WOLFF RANCH INC
39E W 38460		ST		12/31/1956	NWSWNW	14	2S	59E	CR		BUFFALO CREEK	WOLFF RANCH INC
39E W 38461		ST		12/31/1957	SESWSE	5	2S	59E	CR		LONE TREE CREEK	WOLFF RANCH INC
39E W 38462		ST		12/31/1952	NWNESW	11	2S	59E	CR	UT	BOXELDER CREEK	WOLFF RANCH INC
39E W 38463		ST		12/31/1964	NENESW	14	2S	59E	CR	UT	BUFFALO CREEK	WOLFF RANCH INC
39E W 38464		ST		12/31/1965	SESWNE	15	2S	59E	CR	UT	BUFFALO CREEK	WOLFF RANCH INC
39E W 38465		ST		12/31/1938	NESWSE	15	2S	59E	CR	UT	BUFFALO CREEK	WOLFF RANCH INC
39E W 41430		IR		07/10/1957	SWSESW	12	2S	59E	CR		BOXELDER CREEK	WOLFF RANCH INC
39E W 41431		ST	20.00 GPM	08/27/1959	NESWSW	12	2S	59E	CR		GROUNDWATER	WOLFF RANCH INC
39E W 60969		ST		12/31/1972	SWSESW	12	2S	59E	CR	UT	BOXELDER CREEK	WOLFF RANCH INC
39E W 60970		WI		12/31/1972	SWSESW	12	2S	59E	CR	UT	BOXELDER CREEK	WOLFF RANCH INC
39E P 71398		ST		06/16/1989	SWSWSW	5	2S	59E	CR	UT	LONE TREE CREEK	WOLFF RANCH INC
39E W 210710	B	IR		06/30/1973	SWSWNE	24	2S	59E	CR		SAND CREEK	WOLFF RANCH INC
39E C 30153346		ST	10.00 GPM	09/03/2021	NESESE	1	2S	59E	CR		GROUNDWATER	WOLFF RANCH INC
39E C 30155545		DM	20.00 GPM	01/28/2022	NENENE	17	1S	59E	CR		GROUNDWATER	WOLFF RANCH INC
39E C 30155545		OP	20.00 GPM	01/28/2022	NENENE	17	1S	59E	CR		GROUNDWATER	WOLFF RANCH INC
39E C 30155545		ST	20.00 GPM	01/28/2022	NENENE	17	1S	59E	CR		GROUNDWATER	WOLFF RANCH INC
39E P 30155546		ST		01/28/2022	SWNENE	17	2S	59E	CR	UT	BUFFALO CREEK	WOLFF RANCH INC
39E P 30155547		ST		01/28/2022	SESWNE	15	2S	59E	CR	UT	BUFFALO CREEK	WOLFF RANCH INC
39E P 30155548		ST		01/28/2022	SWNWSW	9	2S	59E	CR	UT	BUFFALO CREEK	WOLFF RANCH INC
39E P 30155549		ST		01/28/2022	NE	6	2S	59E	CR	UT	BUFFALO CREEK	WOLFF RANCH INC

39E C 1372		ST	2.00 GPM	01/22/1974	SWNW	8	4S	60E	CR		GROUNDWATER	WOOLSTON HIEB, JULIE FAMILY TRUST
39E W 173450		ST		06/22/1921	NESESE	7	4S	60E	CR	SP	BOXELDER CREEK	WOOLSTON HIEB, JULIE FAMILY TRUST
39E W 173451		ST		06/22/1921	NWNWSW	8	4S	60E	CR	SP	BOXELDER CREEK	WOOLSTON HIEB, JULIE FAMILY TRUST
39E W 173452		ST		09/10/1923	SWSESW	18	4S	60E	CR	SP	BOXELDER CREEK	WOOLSTON HIEB, JULIE FAMILY TRUST
39E W 173453		ST		09/10/1923	SESWNW	19	4S	60E	CR	SP	BOXELDER CREEK	WOOLSTON HIEB, JULIE FAMILY TRUST
39E W 173454		ST		09/10/1923	NWNESW	18	4S	60E	CR	SP	BOXELDER CREEK	WOOLSTON HIEB, JULIE FAMILY TRUST

DEPARTMENT OF NATURAL RESOURCES AND CONSERVATION

BOXELDER CREEK

BASIN 39E

INDEX OF CLAIMS BY OWNER, BY WATER RIGHT ID

TRIB Values: MP= Manmade Pit, NP=Natural Pit, SD=Secondary Diversion, SI=Subirrigation, SP=Spring, WS=Waste & Seepage, UT=Unnamed Tributary;

POD Indicator: &=Only First POD Listed

WATER RIGHT ID Values: (D, U, W, X) = Adjudication, (C, K, P, Q, R) = New Appropriations, (M) = Water Reservations

WATER RIGHT ID	LATE CLAIM	USE	FLOW RATE	ENFORCEABLE PRIORITY DATE	POINT OF DIVERSION					TRIB	SOURCE NAME	OWNER NAME
					QTR	SEC	TWP	RGE	CN			
39E W 173456		ST		09/11/1943	SESWSE	6	4S	60E	CR	UT	BOXELDER CREEK	WOOLSTON HIEB, JULIE FAMILY TRUST
39E W 173457		ST		09/20/1944	NWSWNW	7	4S	60E	CR	UT	BOXELDER CREEK	WOOLSTON HIEB, JULIE FAMILY TRUST
39E W 173458		ST		09/10/1923	NWSWNW	19	4S	60E	CR	SP	BOXELDER CREEK	WOOLSTON HIEB, JULIE FAMILY TRUST
39E W 173459		ST		09/29/1914	NWSWNE	8	4S	60E	CR	SP	BOXELDER CREEK	WOOLSTON HIEB, JULIE FAMILY TRUST
39E W 173460		ST		06/22/1921	SWSWSW	8	4S	60E	CR	SP	BOXELDER CREEK	WOOLSTON HIEB, JULIE FAMILY TRUST
39E W 175674		DM		06/22/1921	SWNWSW	8	4S	60E	CR	SP	BOXELDER CREEK	WOOLSTON HIEB, JULIE FAMILY TRUST

39E C 1372		ST	2.00 GPM	01/22/1974	SWNW	8	4S	60E	CR		GROUNDWATER	WOOLSTON, EVAN K
39E W 173450		ST		06/22/1921	NESESE	7	4S	60E	CR	SP	BOXELDER CREEK	WOOLSTON, EVAN K
39E W 173451		ST		06/22/1921	NWNWSW	8	4S	60E	CR	SP	BOXELDER CREEK	WOOLSTON, EVAN K
39E W 173452		ST		09/10/1923	SWSESW	18	4S	60E	CR	SP	BOXELDER CREEK	WOOLSTON, EVAN K
39E W 173453		ST		09/10/1923	SESWNW	19	4S	60E	CR	SP	BOXELDER CREEK	WOOLSTON, EVAN K
39E W 173454		ST		09/10/1923	NWNESW	18	4S	60E	CR	SP	BOXELDER CREEK	WOOLSTON, EVAN K
39E W 173456		ST		09/11/1943	SESWSE	6	4S	60E	CR	UT	BOXELDER CREEK	WOOLSTON, EVAN K
39E W 173457		ST		09/20/1944	NWSWNW	7	4S	60E	CR	UT	BOXELDER CREEK	WOOLSTON, EVAN K
39E W 173458		ST		09/10/1923	NWSWNW	19	4S	60E	CR	SP	BOXELDER CREEK	WOOLSTON, EVAN K
39E W 173459		ST		09/29/1914	NWSWNE	8	4S	60E	CR	SP	BOXELDER CREEK	WOOLSTON, EVAN K
39E W 173460		ST		06/22/1921	SWSWSW	8	4S	60E	CR	SP	BOXELDER CREEK	WOOLSTON, EVAN K
39E W 175674		DM		06/22/1921	SWNWSW	8	4S	60E	CR	SP	BOXELDER CREEK	WOOLSTON, EVAN K

39E P 14712		ST		08/17/1977	SWSWSW	25	4S	58E	CR	UT	BOX ELDER CREEK	YATES FAMILY IRREVOCABLE TRUST
39E W 120609		IR	3.33 CFS	06/15/1968	S2S2	18	4S	59E	CR		BOXELDER CREEK	YATES FAMILY IRREVOCABLE TRUST
39E W 120623		ST		12/31/1953	SWSESE	13	4S	58E	CR	UT	BOXELDER CREEK	YATES FAMILY IRREVOCABLE TRUST
39E W 154196		IR		12/31/1967	S2	35	4S	58E	CR		BOXELDER CREEK	YATES FAMILY IRREVOCABLE TRUST
39E W 175630		ST	25.00 GPM	12/31/1961	NWNWSW	24	4S	58E	CR		GROUNDWATER	YATES FAMILY IRREVOCABLE TRUST
39E W 175631		ST		12/31/1940	NWNESW	23	4S	58E	CR	UT	CORRAL CREEK	YATES FAMILY IRREVOCABLE TRUST
39E W 175632		ST		12/31/1939	NWSWNW	12	5S	58E	CR	UT	HAWKSNEST CREEK	YATES FAMILY IRREVOCABLE TRUST
39E W 175635		ST		12/31/1940	SEWNNE	24	4S	58E	CR	UT	CORRAL CREEK	YATES FAMILY IRREVOCABLE TRUST
39E W 175636		ST		12/31/1939	NENWSE	2	5S	58E	CR	UT	HAWKSNEST CREEK	YATES FAMILY IRREVOCABLE TRUST
39E W 175638		ST		12/31/1939	SENESE	27	4S	58E	CR	UT	SHERRIL CREEK	YATES FAMILY IRREVOCABLE TRUST
39E W 176670		IR		04/13/1967	SW	35	4S	58E	CR		MUSKRAT CREEK	YATES FAMILY IRREVOCABLE TRUST

WATER RIGHT ID	LATE CLAIM	USE	FLOW RATE	ENFORCEABLE PRIORITY DATE	POINT OF DIVERSION					TRIB	SOURCE NAME	OWNER NAME
					QTR	SEC	TWP	RGE	CN			
39E W 176671		IR		12/31/1938	SES	WNE	24	4S	58E	CR	CORRAL CREEK	YATES FAMILY IRREVOCABLE TRUST
39E W 176672		IR		05/17/1951	NEN	ENW	12	5S	58E	CR	HAWKSNEST CREEK	YATES FAMILY IRREVOCABLE TRUST
39E W 176673		ST		12/31/1910	E2		1	5S	58E	CR	UT BOXELDER CREEK	YATES FAMILY IRREVOCABLE TRUST
39E W 176674		ST		12/31/1910	E2		10	5S	58E	CR	TRAIL CREEK	YATES FAMILY IRREVOCABLE TRUST
39E W 176675		ST		12/31/1939	SESE	ENW	26	4S	58E	CR	UT SHERRIL CREEK	YATES FAMILY IRREVOCABLE TRUST
39E W 129304		ST		12/31/1944	W2W	2SW	26	1N	60E	CR &	SNOW CREEK	YATES, GREG
39E W 129305		ST	25.00 GPM	12/31/1944	SWSE	SEW	35	1N	60E	CR	GROUNDWATER	YATES, GREG
39E W 129319		ST	25.00 GPM	12/31/1944	SWSE	SEW	35	1N	60E	CR	GROUNDWATER	YATES, GREG
39E W 129320		DM	25.00 GPM	12/31/1944	SWSE	SEW	35	1N	60E	CR	GROUNDWATER	YATES, GREG
39E W 129322		DM	25.00 GPM	12/31/1944	SWSE	SEW	35	1N	60E	CR	GROUNDWATER	YATES, GREG
39E W 129304		ST		12/31/1944	W2W	2SW	26	1N	60E	CR &	SNOW CREEK	YATES, MINDY
39E W 129305		ST	25.00 GPM	12/31/1944	SWSE	SEW	35	1N	60E	CR	GROUNDWATER	YATES, MINDY
39E W 129319		ST	25.00 GPM	12/31/1944	SWSE	SEW	35	1N	60E	CR	GROUNDWATER	YATES, MINDY
39E W 129320		DM	25.00 GPM	12/31/1944	SWSE	SEW	35	1N	60E	CR	GROUNDWATER	YATES, MINDY
39E W 129322		DM	25.00 GPM	12/31/1944	SWSE	SEW	35	1N	60E	CR	GROUNDWATER	YATES, MINDY
39E W 173009		ST		12/20/1946	E2S	WSW	34	1N	61E	CR	SPRING CREEK	YOUNG TRUST
39E W 175309		ST		12/21/1910	SENE	SE	33	1N	61E	CR	SPRING CREEK	YOUNG TRUST
39E W 4872		ST		12/31/1931	SWN	WNE	18	2N	61E	CR	SP FLASTED CREEK	ZUPANIK, LOIS J
39E W 4873		DM		12/31/1931	SWN	WNE	18	2N	61E	CR	SP FLASTED CREEK	ZUPANIK, LOIS J
39E W 175653		ST		06/01/1958	SESE	SW	21	2N	61E	CR	SP HORSE CREEK	ZUPANIK, LOIS J
39E W 175654		ST		10/01/1938	SWNE	SE	18	2N	61E	CR	UT HORSE CREEK	ZUPANIK, LOIS J
39E W 175655		ST		09/15/1937	SESE	SW	17	2N	61E	CR	UT HORSE CREEK	ZUPANIK, LOIS J
39E W 175656		ST		09/30/1931	SESE	SE	8	2N	61E	CR	UT COAL BANK CREEK, SOUTH FORK	ZUPANIK, LOIS J
39E W 175657		ST	20.00 GPM	04/30/1982	NWN	E	20	2N	61E	CR	GROUNDWATER	ZUPANIK, LOIS J
39E W 175658		ST		09/01/1938	SENE	E	28	2N	61E	CR	HORSE CREEK	ZUPANIK, LOIS J
39E W 175659		ST		05/25/1932	SWS	WSE	8	2N	61E	CR	UT SQUABBLE CREEK	ZUPANIK, LOIS J
39E W 175660		ST	30.00 GPM	10/01/1927	NEN	WNE	17	2N	61E	CR	GROUNDWATER	ZUPANIK, LOIS J
39E W 175661		ST		06/30/1958	SENE	ENW	21	2N	61E	CR	SQUABBLE CREEK	ZUPANIK, LOIS J
39E W 175662		ST		06/30/1951	NWN	ESE	13	2N	60E	CR	UT FLASTED CREEK	ZUPANIK, LOIS J
39E W 175663		IR		06/30/1958	SENE	ENW	21	2N	61E	CR	SQUABBLE CREEK	ZUPANIK, LOIS J
39E W 175664		IR		06/30/1951	SWSE	NE	13	2N	60E	CR	UT FLASTED CREEK	ZUPANIK, LOIS J
39E W 175665		DM	30.00 GPM	12/31/1927	NWN	WNE	17	2N	61E	CR	GROUNDWATER	ZUPANIK, LOIS J
39E W 177074		ST	20.00 GPM	04/30/1982	NWN	WNE	17	2N	61E	CR	GROUNDWATER	ZUPANIK, LOIS J

DEPARTMENT OF NATURAL RESOURCES AND CONSERVATION

BOXELDER CREEK

BASIN 39E

INDEX OF CLAIMS BY SOURCE NAME, BY ENFORCEABLE PRIORITY DATE

TRIB Values: MP= Manmade Pit, NP=Natural Pit, SD=Secondary Diversion, SI=Subirrigation, SP=Spring, WS=Waste & Seepage, UT=Unnamed Tributary;

POD Indicator: &=Only First POD Listed

WATER RIGHT ID Values: (D, U, W, X) = Adjudication, (C, K, P, Q, R) = New Appropriations, (M) = Water Reservations

WATER RIGHT ID	LATE CLAIM	USE	FLOW RATE	ENFORCEABLE PRIORITY DATE	POINT OF DIVERSION					TRIB	SOURCE NAME	OWNER NAME
					QTR	SEC	TWP	RGE	CN			
39E W 121819		ST		07/03/1909	SENENE	28	5S	57E	CR		ALDRICH DRAW	OWEN, LYLE
39E W 121834		IR		07/03/1909	SENENE	28	5S	57E	CR		ALDRICH DRAW	OWEN, LYLE
39E W 21352		ST		10/31/1933	NWNESW	20	5S	57E	CR		ALDRICH DRAW	TAUCK LAND & LIVESTOCK CO
39E W 21328		ST		10/31/1935	SENENE	29	5S	57E	CR	UT	ALDRICH DRAW	TAUCK LAND & LIVESTOCK CO
39E W 121820		ST		10/15/1942	SWSWNW	28	5S	57E	CR	UT	ALDRICH DRAW	OWEN, LYLE
39E W 30140137		ST		04/08/1935	SESE	15	7S	56E	CR		BIG GOAT CREEK	USA (DEPT OF INTERIOR BUREAU OF LAND MGMT)
					SWSE	15	7S	56E	CR			
39E W 37713		IR		12/31/1904	SESESW	36	1S	59E	CR		BIG RAMME CREEK	WOLFF RANCH INC
39E W 174940		ST		12/31/1904	SWNENE	19	1S	59E	CR		BIG RAMME CREEK	ELMORE, JEFF
												ELMORE, MARTHA
39E W 174945		IR		12/31/1904	SWNENE	19	1S	59E	CR		BIG RAMME CREEK	ELMORE, JEFF
												ELMORE, MARTHA
39E W 607		IR		11/16/1907	NWSWSW	6	1S	59E	CR		BIG RAMME CREEK	FOUR STAR INC
39E W 30139118		ST		10/07/1912	NESESW	34	1N	58E	CR		BIG RAMME CREEK	HIEB, JACOB L
												LOEHADING RANCH INC
39E W 174935		ST		12/31/1920	SWNESW	28	1S	59E	CR		BIG RAMME CREEK	MCCABE LAND LLC
39E W 30106565		ST		07/06/1936	S2SW	18	1S	59E	CR		BIG RAMME CREEK	MONTANA STATE BOARD OF LAND COMMISSIONERS
					SENE	19	1S	59E	CR			
39E W 174933		ST		07/31/1946	SWSWSE	20	1S	59E	CR		BIG RAMME CREEK	ELMORE, JEFF
												ELMORE, MARTHA
39E W 174941		IR		12/31/1946	SWSWSE	20	1S	59E	CR		BIG RAMME CREEK	MCCABE LAND LLC
39E W 609		ST		12/31/1947	NENESW	7	1S	59E	CR		BIG RAMME CREEK	FOUR STAR INC
39E W 4448		ST		06/09/1949	NESENE	1	1S	58E	CR		BIG RAMME CREEK	FOUR STAR INC
39E W 173770		IR		06/03/1957	NENESW	35	1S	59E	CR		BIG RAMME CREEK	O'CONNOR RANCH LANDS LLC
39E W 41402		ST		12/31/1961	NESWNW	35	1S	59E	CR		BIG RAMME CREEK	O'CONNOR RANCH LANDS LLC
39E W 41404		IR		12/31/1961	SWNESW	28	1S	59E	CR		BIG RAMME CREEK	O'CONNOR RANCH LANDS LLC
39E W 174946		IR		12/31/1964	SWNESW	28	1S	59E	CR		BIG RAMME CREEK	MCCABE LAND LLC
					NWSESW	28	1S	59E	CR			
39E W 215439	B	IR	2.35 CFS	06/30/1973	NENESW	35	1S	59E	CR		BIG RAMME CREEK	MONTANA STATE BOARD OF LAND COMMISSIONERS

DEPARTMENT OF NATURAL RESOURCES AND CONSERVATION

BOXELDER CREEK

BASIN 39E

INDEX OF CLAIMS BY SOURCE NAME, BY ENFORCEABLE PRIORITY DATE

TRIB Values: MP= Manmade Pit, NP=Natural Pit, SD=Secondary Diversion, SI=Subirrigation, SP=Spring, WS=Waste & Seepage, UT=Unnamed Tributary;

POD Indicator: &=Only First POD Listed

WATER RIGHT ID Values: (D, U, W, X) = Adjudication, (C, K, P, Q, R) = New Appropriations, (M) = Water Reservations

WATER RIGHT ID	LATE CLAIM	USE	FLOW RATE	ENFORCEABLE PRIORITY DATE	POINT OF DIVERSION					TRIB	SOURCE NAME	OWNER NAME
					QTR	SEC	TWP	RGE	CN			
39E W 59673		ST		09/01/1883	SWSWNE	33	1N	58E	CR	SP	BIG RAMME CREEK	USA (DEPT OF AGRICULTURE FOREST SERVICE)
39E W 59723		ST		09/01/1883	SENE	33	1N	58E	CR	SP	BIG RAMME CREEK	USA (DEPT OF AGRICULTURE FOREST SERVICE)
39E W 59656		CM		03/30/1935	SESWNE	33	1N	58E	CR	SP	BIG RAMME CREEK	USA (DEPT OF AGRICULTURE FOREST SERVICE)
39E W 174942		IR		07/24/1902	NESESE	18	1S	59E	CR	UT	BIG RAMME CREEK	ELMORE, JEFF ELMORE, MARTHA
39E W 120693		IR		07/19/1910	NWSWNW	13	1S	58E	CR	UT	BIG RAMME CREEK	LOEHDING RANCH INC
39E W 120694		IR		07/19/1910	SWNESW	12	1S	58E	CR	UT	BIG RAMME CREEK	LOEHDING RANCH INC
39E W 128372		IR		07/19/1910	NWNWSE	12	1S	58E	CR	UT	BIG RAMME CREEK	LOEHDING RANCH INC
39E W 128373		IR		07/19/1910	NENWSE	12	1S	58E	CR	UT	BIG RAMME CREEK	LOEHDING RANCH INC
39E W 30139119		ST		10/07/1912	N2SESW	34	1N	58E	CR	UT	BIG RAMME CREEK	HIEB, JACOB L LOEHDING RANCH INC
39E W 174930		ST		12/31/1912	NWNWNE	20	1S	59E	CR	UT	BIG RAMME CREEK	ELMORE, JEFF ELMORE, MARTHA
39E W 174937		ST		12/31/1912	NESWNW	17	1S	59E	CR	UT	BIG RAMME CREEK	ELMORE, JEFF ELMORE, MARTHA
39E W 30139117		ST		06/30/1916	S2SE	33	1N	58E	CR	UT	BIG RAMME CREEK	HIEB, JACOB L
					S2SWSWSW	34	1N	58E	CR			LOEHDING RANCH INC
					SENWNW	1	1S	58E	CR			
					N2SESW	1	1S	58E	CR			
39E W 30139113		ST		10/28/1919	SWSWNW	1	1S	58E	CR	UT	BIG RAMME CREEK	HIEB, JACOB L
					E2SENE	2	1S	58E	CR			LOEHDING RANCH INC
39E W 30139114		ST		10/28/1919	SESWNW	1	1S	58E	CR	UT	BIG RAMME CREEK	HIEB, JACOB L
					W2SESW	1	1S	58E	CR			LOEHDING RANCH INC
39E W 30139116		ST		10/28/1919	N2NWSW	1	1S	58E	CR	UT	BIG RAMME CREEK	HIEB, JACOB L
					NESW	1	1S	58E	CR			LOEHDING RANCH INC
39E W 30139115		ST		10/29/1919	W2SENE	2	1S	58E	CR	UT	BIG RAMME CREEK	HIEB, JACOB L
					NESENE	2	1S	58E	CR			LOEHDING RANCH INC
					NWSWNW	1	1S	58E	CR			
39E W 175409		ST		12/31/1930	SESWSE	20	1S	59E	CR	UT	BIG RAMME CREEK	ELMORE, JEFF
					NENWSE	20	1S	59E	CR			ELMORE, MARTHA

DEPARTMENT OF NATURAL RESOURCES AND CONSERVATION

BOXELDER CREEK

BASIN 39E

INDEX OF CLAIMS BY SOURCE NAME, BY ENFORCEABLE PRIORITY DATE

TRIB Values: MP= Manmade Pit, NP=Natural Pit, SD=Secondary Diversion, SI=Subirrigation, SP=Spring, WS=Waste & Seepage, UT=Unnamed Tributary;

POD Indicator: &=Only First POD Listed

WATER RIGHT ID Values: (D, U, W, X) = Adjudication, (C, K, P, Q, R) = New Appropriations, (M) = Water Reservations

WATER RIGHT ID	LATE CLAIM	USE	FLOW RATE	ENFORCEABLE PRIORITY DATE	POINT OF DIVERSION					TRIB	SOURCE NAME	OWNER NAME
					QTR	SEC	TWP	RGE	CN			
39E W 174944		IR		12/31/1940	NWNWNW	17	1S	59E	CR	UT	BIG RAMME CREEK	MCCABE LAND LLC
39E W 120692		ST		12/31/1941	NWSESE	13	1S	58E	CR	UT	BIG RAMME CREEK	LOEHDING RANCH INC
39E W 120695		IR		12/31/1941	NW	18	1S	59E	CR	UT	BIG RAMME CREEK	LOEHDING RANCH INC
39E W 174938		ST		12/31/1942	SENWSE	19	1S	59E	CR	UT	BIG RAMME CREEK	ELMORE, JEFF ELMORE, MARTHA
39E W 123291		IR		03/23/1944	SWSWNW	12	1S	58E	CR	UT	BIG RAMME CREEK	LOEHDING RANCH INC
39E W 175651		IR		10/07/1944	NWSWNE	14	1S	58E	CR	UT	BIG RAMME CREEK	O'CONNOR RANCH LANDS LLC
39E W 176832		ST		10/07/1944	NWSWNE	14	1S	58E	CR	UT	BIG RAMME CREEK	O'CONNOR RANCH LANDS LLC
39E W 37692		ST		12/31/1944	NENENW	32	1S	59E	CR	UT	BIG RAMME CREEK	WOLFF RANCH INC
39E W 38445		ST		12/31/1944	NWSESW	29	1S	59E	CR	UT	BIG RAMME CREEK	WOLFF RANCH INC
39E W 37691		ST		12/31/1950	SWNWNE	31	1S	59E	CR	UT	BIG RAMME CREEK	WOLFF RANCH INC
39E W 120691		ST		12/31/1950	NESWNE	18	1S	59E	CR	UT	BIG RAMME CREEK	LOEHDING RANCH INC
39E W 37690		ST		12/31/1951	NENWSW	32	1S	59E	CR	UT	BIG RAMME CREEK	WOLFF RANCH INC
39E W 37698		ST		12/31/1951	SWSWNW	32	1S	59E	CR	UT	BIG RAMME CREEK	WOLFF RANCH INC
39E W 38447		ST		12/31/1951	NENENW	33	1S	59E	CR	UT	BIG RAMME CREEK	WOLFF RANCH INC
39E W 38448		ST		12/31/1951	NWSENE	32	1S	59E	CR	UT	BIG RAMME CREEK	WOLFF RANCH INC
39E W 175413		IR		12/31/1952	NENWSE	20	1S	59E	CR	UT	BIG RAMME CREEK	ELMORE, JEFF ELMORE, MARTHA MCCABE LAND LLC
					SENWSE	20	1S	59E	CR			
39E W 60804		WI		07/15/1955	SESESE	25	1S	58E	CR	UT	BIG RAMME CREEK	USA (DEPT OF INTERIOR BUREAU OF LAND MGMT)
39E W 60805		ST		07/15/1955	SESESE	25	1S	58E	CR	UT	BIG RAMME CREEK	USA (DEPT OF INTERIOR BUREAU OF LAND MGMT)
39E W 174936		ST		10/31/1956	SESESE	19	1S	59E	CR	UT	BIG RAMME CREEK	ELMORE, JEFF ELMORE, MARTHA
39E W 174943		IR		12/31/1956	NESW	29	1S	59E	CR	UT	BIG RAMME CREEK	ELMORE, JEFF ELMORE, MARTHA
39E W 60802		ST		12/31/1958	NWNWSE	24	1S	58E	CR	UT	BIG RAMME CREEK	USA (DEPT OF INTERIOR BUREAU OF LAND MGMT)
39E W 60803		WI		12/31/1958	NWNWSE	24	1S	58E	CR	UT	BIG RAMME CREEK	USA (DEPT OF INTERIOR BUREAU OF LAND MGMT)
39E W 176828		ST		03/05/1959	NENESE	14	1S	58E	CR	UT	BIG RAMME CREEK	O'CONNOR RANCH LANDS LLC
39E W 176829		ST		03/05/1959	NESWSE	14	1S	58E	CR	UT	BIG RAMME CREEK	O'CONNOR RANCH LANDS LLC
39E W 176831		ST		03/05/1959	SESESW	14	1S	58E	CR	UT	BIG RAMME CREEK	O'CONNOR RANCH LANDS LLC

DEPARTMENT OF NATURAL RESOURCES AND CONSERVATION

BOXELDER CREEK

BASIN 39E

INDEX OF CLAIMS BY SOURCE NAME, BY ENFORCEABLE PRIORITY DATE

TRIB Values: MP= Manmade Pit, NP=Natural Pit, SD=Secondary Diversion, SI=Subirrigation, SP=Spring, WS=Waste & Seepage, UT=Unnamed Tributary;

POD Indicator: &=Only First POD Listed

WATER RIGHT ID Values: (D, U, W, X) = Adjudication, (C, K, P, Q, R) = New Appropriations, (M) = Water Reservations

WATER RIGHT ID	LATE CLAIM	USE	FLOW RATE	ENFORCEABLE PRIORITY DATE	POINT OF DIVERSION					TRIB	SOURCE NAME	OWNER NAME
					QTR	SEC	TWP	RGE	CN			
39E W 174939		ST		10/31/1960	SWSWSW	21	1S	59E	CR	UT	BIG RAMME CREEK	ELMORE, JEFF ELMORE, MARTHA MCCABE LAND LLC
39E W 120690		ST		12/31/1960	SWNWNE	18	1S	59E	CR	UT	BIG RAMME CREEK	LOEHDING RANCH INC
39E W 41403		ST		12/31/1961	NESWSW	27	1S	59E	CR	UT	BIG RAMME CREEK	O'CONNOR RANCH LANDS LLC
39E W 29606		ST		04/15/1962	NESESW	36	1S	59E	CR	UT	BIG RAMME CREEK	MONTANA STATE BOARD OF LAND COMMISSIONERS
39E W 29608		ST		04/15/1962	SESESE	36	1S	59E	CR	UT	BIG RAMME CREEK	MONTANA STATE BOARD OF LAND COMMISSIONERS
39E W 174934		ST		05/31/1965	SWNWSE	29	1S	59E	CR	UT	BIG RAMME CREEK	ELMORE, JEFF ELMORE, MARTHA
39E W 29607		ST		04/15/1966	NWNESE	36	1S	59E	CR	UT	BIG RAMME CREEK	MONTANA STATE BOARD OF LAND COMMISSIONERS
39E W 29605		ST		04/15/1969	SENWSW	36	1S	59E	CR	UT	BIG RAMME CREEK	MONTANA STATE BOARD OF LAND COMMISSIONERS
39E W 60810		WI		12/31/1972	SENESE	30	1S	59E	CR	UT	BIG RAMME CREEK	USA (DEPT OF INTERIOR BUREAU OF LAND MGMT)
39E W 60811		ST		12/31/1972	SENESE	30	1S	59E	CR	UT	BIG RAMME CREEK	USA (DEPT OF INTERIOR BUREAU OF LAND MGMT)
39E P 11495		IR		02/28/1977	SESWNE	13	1S	58E	CR	UT	BIG RAMME CREEK	LOEHDING RANCH INC
39E P 30155999		ST		06/17/2022	SESENE	25	1S	58E	CR	UT	BIG RAMME CREEK	ELMORE, JEFF ELMORE, MARTHA

39E P 2410		IR	8.00 CFS	05/21/1974	NE	6	2S	60E	CR		BOX ELDER CREEK	O'CONNOR RANCH LANDS LLC
					NE	6	2S	60E	CR			SUMMERS, STEVE
39E P 20153		IR		09/05/1978	NESENW	18	7S	56E	CR		BOX ELDER CREEK	TALCOTT, DEBBIE E TALCOTT, RONALD D
39E P 30150491		IN	2,680.00 GPM	12/08/2020	SWSENW	7	6S	57E	CR		BOX ELDER CREEK	DENBURY GREEN PIPELINE-MONTANA LLC
					SESWNE	4	1S	60E	CR			
					SWNENE	27	1N	60E	CR			

39E P 14712		ST		08/17/1977	SWSWSW	25	4S	58E	CR	UT	BOX ELDER CREEK	YATES FAMILY IRREVOCABLE TRUST
39E P 22874		ST		05/07/1979	NESENW	9	5S	58E	CR	UT	BOX ELDER CREEK	L & L RANCH INC
39E P 29178		ST		09/08/1980	SWSE	35	3S	58E	CR	UT	BOX ELDER CREEK	USA (DEPT OF INTERIOR BUREAU OF LAND MGMT)
39E P 85489		ST		05/26/1993	NWNESE	16	3S	59E	CR	UT	BOX ELDER CREEK	MONTANA STATE BOARD OF LAND COMMISSIONERS
39E P 105881		ST		09/21/1998	SENWNE	25	3S	59E	CR	UT	BOX ELDER CREEK	USA (DEPT OF INTERIOR BUREAU OF LAND MGMT)
39E P 30004552		ST		12/03/2002	NWSENW	31	4S	60E	CR	UT	BOX ELDER CREEK	USA (DEPT OF INTERIOR BUREAU OF LAND MGMT)
39E P 30050477		ST		02/10/2011	NWNESE	3	5S	59E	CR	UT	BOX ELDER CREEK	USA (DEPT OF INTERIOR BUREAU OF LAND MGMT)

DEPARTMENT OF NATURAL RESOURCES AND CONSERVATION

BOXELDER CREEK

BASIN 39E

INDEX OF CLAIMS BY SOURCE NAME, BY ENFORCEABLE PRIORITY DATE

TRIB Values: MP= Manmade Pit, NP=Natural Pit, SD=Secondary Diversion, SI=Subirrigation, SP=Spring, WS=Waste & Seepage, UT=Unnamed Tributary;

POD Indicator: &=Only First POD Listed

WATER RIGHT ID Values: (D, U, W, X) = Adjudication, (C, K, P, Q, R) = New Appropriations, (M) = Water Reservations

WATER RIGHT ID	LATE CLAIM	USE	FLOW RATE	ENFORCEABLE PRIORITY DATE	POINT OF DIVERSION					TRIB	SOURCE NAME	OWNER NAME
					QTR	SEC	TWP	RGE	CN			
39E P 30050482		ST		02/10/2011	NESWNE	32	5S	59E	CR	UT	BOX ELDER CREEK	USA (DEPT OF INTERIOR BUREAU OF LAND MGMT)
39E P 30114999		ST		11/27/2017	NENESE	9	4S	58E	CR	UT	BOX ELDER CREEK	JOHNSTON, MYRON
39E P 30115001		ST		11/27/2017	SESENE	13	4S	58E	CR	UT	BOX ELDER CREEK	JOHNSTON, MYRON
39E P 30150495		IN		12/08/2020	S2NW	4	1S	60E	CR	UT	BOX ELDER CREEK	DENBURY GREEN PIPELINE-MONTANA LLC

39E W 135800		ST		04/15/1885	N2N2	16	4S	59E	CR		BOXELDER CREEK	MONTANA STATE BOARD OF LAND COMMISSIONERS
39E W 135815		ST		04/15/1885	W2	36	2S	59E	CR		BOXELDER CREEK	MONTANA STATE BOARD OF LAND COMMISSIONERS
39E W 135888		ST		04/15/1902	S2NE	36	2N	61E	FA		BOXELDER CREEK	MONTANA STATE BOARD OF LAND COMMISSIONERS
39E W 174865		ST		12/31/1902	NW	19	4S	59E	CR		BOXELDER CREEK	HANSEN, MEGAN
					NW	19	4S	59E	CR			HANSEN, MICHAEL J
					SW	19	4S	59E	CR			
					SW	19	4S	59E	CR			
					E2SE	18	4S	59E	CR			
					SENW	17	4S	59E	CR			
					W2SW	17	4S	59E	CR			
39E W 30106562		ST		05/22/1904		16	1N	61E	CR		BOXELDER CREEK	MONTANA STATE BOARD OF LAND COMMISSIONERS
						36	4S	58E	CR			
					S2S2SE	36	5S	56E	CR			
39E W 121727		IR		01/22/1905	SE	12	6S	56E	CR		BOXELDER CREEK	PHILLIPPI, LESTER G
					E2SESW	12	6S	56E	CR			PHILLIPPI, RENETTA J
39E W 115442		ST		04/22/1909	N2N2SE	35	2S	59E	CR		BOXELDER CREEK	CARROLL, GABRIEL J
					S2NE	35	2S	59E	CR			CARROLL, STEPHANIE R
					SW	25	2S	59E	CR			
					E2NESE	26	2S	59E	CR			
39E W 121829		IR		07/03/1909	E2E2SE	28	5S	57E	CR		BOXELDER CREEK	OWEN, LYLE
					W2	26	5S	57E	CR			
						27	5S	57E	CR			
39E W 135802		ST		04/15/1910		16	1N	61E	CR		BOXELDER CREEK	MONTANA STATE BOARD OF LAND COMMISSIONERS

DEPARTMENT OF NATURAL RESOURCES AND CONSERVATION

BOXELDER CREEK

BASIN 39E

INDEX OF CLAIMS BY SOURCE NAME, BY ENFORCEABLE PRIORITY DATE

TRIB Values: MP= Manmade Pit, NP=Natural Pit, SD=Secondary Diversion, SI=Subirrigation, SP=Spring, WS=Waste & Seepage, UT=Unnamed Tributary;

POD Indicator: &=Only First POD Listed

WATER RIGHT ID Values: (D, U, W, X) = Adjudication, (C, K, P, Q, R) = New Appropriations, (M) = Water Reservations

WATER RIGHT ID	LATE CLAIM	USE	FLOW RATE	ENFORCEABLE PRIORITY DATE	POINT OF DIVERSION					TRIB	SOURCE NAME	OWNER NAME
					QTR	SEC	TWP	RGE	CN			
39E W 37706		ST		12/31/1910	SESE	1	2S	59E	CR	BOXELDER CREEK	O'CONNOR RANCH LANDS LLC WOLFF RANCH INC	
					E2	11	2S	59E	CR			
					E2	14	2S	59E	CR			
					E2NE	23	2S	59E	CR			
					W2	24	2S	59E	CR			
					W2	13	2S	59E	CR			
						12	2S	59E	CR			
39E W 38425		RC		12/31/1910		12	2S	59E	CR	BOXELDER CREEK	O'CONNOR RANCH LANDS LLC WOLFF RANCH INC	
						13	2S	59E	CR			
						14	2S	59E	CR			
						24	2S	59E	CR			
						23	2S	59E	CR			
39E W 38426		FP		12/31/1910	SESE	1	2S	59E	CR	BOXELDER CREEK	O'CONNOR RANCH LANDS LLC WOLFF RANCH INC	
						12	2S	59E	CR			
					W2	13	2S	59E	CR			
					E2	14	2S	59E	CR			
					E2NE	23	2S	59E	CR			
					W2	24	2S	59E	CR			
39E W 38427		FW		12/31/1910	E2	11	2S	59E	CR	BOXELDER CREEK	O'CONNOR RANCH LANDS LLC WOLFF RANCH INC	
						1	2S	59E	CR			
						12	2S	59E	CR			
						13	2S	59E	CR			
						14	2S	59E	CR			
						24	2S	59E	CR			

DEPARTMENT OF NATURAL RESOURCES AND CONSERVATION

BOXELDER CREEK

BASIN 39E

INDEX OF CLAIMS BY SOURCE NAME, BY ENFORCEABLE PRIORITY DATE

TRIB Values: MP= Manmade Pit, NP=Natural Pit, SD=Secondary Diversion, SI=Subirrigation, SP=Spring, WS=Waste & Seepage, UT=Unnamed Tributary;

POD Indicator: &=Only First POD Listed

WATER RIGHT ID Values: (D, U, W, X) = Adjudication, (C, K, P, Q, R) = New Appropriations, (M) = Water Reservations

WATER RIGHT ID	LATE CLAIM	USE	FLOW RATE	ENFORCEABLE PRIORITY DATE	POINT OF DIVERSION					TRIB	SOURCE NAME	OWNER NAME
					QTR	SEC	TWP	RGE	CN			
39E W 172959		ST		12/31/1911	NENE	23	2S	59E	CR		BOXELDER CREEK	O'CONNOR RANCH LANDS LLC
					SWSW	13	2S	59E	CR			
					SESE	14	2S	59E	CR			
					NWNW	24	2S	59E	CR			
					NW	7	2S	60E	CR			
					SW	6	2S	60E	CR			
					E2SW	6	2S	60E	CR			
					NE	6	2S	60E	CR			
					NW	6	2S	60E	CR			
					NE	6	2S	60E	CR			
					E2	31	1S	60E	CR			
					SW	29	1S	60E	CR			
					SE	30	1S	60E	CR			
					NW	32	1S	60E	CR			
39E W 30139060		ST		05/23/1912	NESESE	25	4S	58E	CR		BOXELDER CREEK	OWEN, JACK R
39E W 173001		ST		03/29/1915	NW	3	1S	60E	CR		BOXELDER CREEK	WALKER, JAMIE S
					NW	3	1S	60E	CR		BOXELDER CREEK	WALKER, JESSICA R
39E W 172937		IR	1.43 CFS	09/12/1916	SWSWSE	17	1N	61E	CR		BOXELDER CREEK	CLAEYS, PATRICK R CLAEYS, SARAFINA A
39E W 30139055		ST		03/14/1917		1	1N	61E	CR		BOXELDER CREEK	KALBACH, PHILLIP A KALBACH, STEPHEN M
39E W 30139061		ST		09/15/1917	SWNW	3	4S	59E	CR		BOXELDER CREEK	OWEN, JACK R
39E W 30130973		ST		08/31/1918	SESW	18	5S	58E	CR		BOXELDER CREEK	RICHARDS, DUANE B
					S2SE	18	5S	58E	CR			RICHARDS, MELINDA S
					NESE	18	5S	58E	CR			
					SESENE	18	5S	58E	CR			
					N2NENW	19	5S	58E	CR			

DEPARTMENT OF NATURAL RESOURCES AND CONSERVATION

BOXELDER CREEK

BASIN 39E

INDEX OF CLAIMS BY SOURCE NAME, BY ENFORCEABLE PRIORITY DATE

TRIB Values: MP= Manmade Pit, NP=Natural Pit, SD=Secondary Diversion, SI=Subirrigation, SP=Spring, WS=Waste & Seepage, UT=Unnamed Tributary;

POD Indicator: &=Only First POD Listed

WATER RIGHT ID Values: (D, U, W, X) = Adjudication, (C, K, P, Q, R) = New Appropriations, (M) = Water Reservations

WATER RIGHT ID	LATE CLAIM	USE	FLOW RATE	ENFORCEABLE PRIORITY DATE	POINT OF DIVERSION					TRIB	SOURCE NAME	OWNER NAME
					QTR	SEC	TWP	RGE	CN			
39E W 30133829		ST		11/06/1918	SENE	8	1S	60E	CR		BOXELDER CREEK	WALKER, TRAVIS J
					S2	4	1S	60E	CR			
					S2SWNE	8	1S	60E	CR			
					W2SE	8	1S	60E	CR			
					N2NESE	8	1S	60E	CR			
					E2SW	8	1S	60E	CR			
					NWSW	3	1S	60E	CR			
					N2NW	9	1S	60E	CR			
39E W 17614		ST		09/02/1921	SESESE	24	1N	60E	CR		BOXELDER CREEK	BRENCE, CHARLES J
					SW	19	1N	61E	CR			BRENCE, MADLON, TRUST V
					SW	19	1N	61E	CR			
					NE	25	1N	60E	CR			
39E W 121757		ST		02/28/1922	NW	7	6S	57E	CR		BOXELDER CREEK	LAMBERT, KARA L LAMBERT, WILLIAM R
39E W 173412		ST		03/10/1922	N2	15	1N	61E	CR		BOXELDER CREEK	H 6 HARRIS RANCH LLC
					S2	2	1N	61E	CR			JARDEE, CLAYTON L JARDEE, NORMA
39E W 115044		ST		12/18/1928	NWSWNW	6	1N	62E	CR		BOXELDER CREEK	DAHL RANCH INC
39E W 30140138		ST		04/08/1935	NENESWSE	31	1S	60E	CR		BOXELDER CREEK	USA (DEPT OF INTERIOR BUREAU OF LAND MGMT)
					NENWSWSE	31	1S	60E	CR			
39E W 30140139		ST		04/08/1935	SESW	23	5S	57E	CR		BOXELDER CREEK	USA (DEPT OF INTERIOR BUREAU OF LAND MGMT)
39E W 30140141		ST		04/08/1935	SENW	29	1S	60E	CR		BOXELDER CREEK	USA (DEPT OF INTERIOR BUREAU OF LAND MGMT)
39E W 30140142		ST		04/08/1935	SWSE	31	1S	60E	CR		BOXELDER CREEK	USA (DEPT OF INTERIOR BUREAU OF LAND MGMT)
					N2NWNW	5	2S	60E	CR			
39E W 30140143		ST		04/08/1935	NWSE	30	4S	59E	CR		BOXELDER CREEK	USA (DEPT OF INTERIOR BUREAU OF LAND MGMT)
39E W 30140144		ST		04/08/1935	SWNE	26	1N	60E	CR		BOXELDER CREEK	USA (DEPT OF INTERIOR BUREAU OF LAND MGMT)
39E W 30140145		ST		04/08/1935	S2SWNE	19	4S	59E	CR		BOXELDER CREEK	USA (DEPT OF INTERIOR BUREAU OF LAND MGMT)
39E W 30140146		ST		04/08/1935	N2N2	3	6S	57E	CR		BOXELDER CREEK	USA (DEPT OF INTERIOR BUREAU OF LAND MGMT)

DEPARTMENT OF NATURAL RESOURCES AND CONSERVATION

BOXELDER CREEK

BASIN 39E

INDEX OF CLAIMS BY SOURCE NAME, BY ENFORCEABLE PRIORITY DATE

TRIB Values: MP= Manmade Pit, NP=Natural Pit, SD=Secondary Diversion, SI=Subirrigation, SP=Spring, WS=Waste & Seepage, UT=Unnamed Tributary;

POD Indicator: &=Only First POD Listed

WATER RIGHT ID Values: (D, U, W, X) = Adjudication, (C, K, P, Q, R) = New Appropriations, (M) = Water Reservations

WATER RIGHT ID	LATE CLAIM	USE	FLOW RATE	ENFORCEABLE PRIORITY DATE	POINT OF DIVERSION					TRIB	SOURCE NAME	OWNER NAME
					QTR	SEC	TWP	RGE	CN			
39E W 30140148		ST		04/08/1935	NESE	11	3S	59E	CR		BOXELDER CREEK	USA (DEPT OF INTERIOR BUREAU OF LAND MGMT)
					SENE	11	3S	59E	CR			
					SWNW	23	3S	59E	CR			
39E W 30140150		ST		04/08/1935	NWSW	33	5S	57E	CR		BOXELDER CREEK	USA (DEPT OF INTERIOR BUREAU OF LAND MGMT)
39E W 30140595		ST		04/08/1935	SWNW	31	2N	62E	FA		BOXELDER CREEK	USA (DEPT OF INTERIOR BUREAU OF LAND MGMT)
39E W 30140596		ST		04/08/1935		20	2N	62E	FA		BOXELDER CREEK	USA (DEPT OF INTERIOR BUREAU OF LAND MGMT)
						20	2N	62E	FA			
						20	2N	62E	FA			
						29	2N	62E	FA			
						29	2N	62E	FA			
						29	2N	62E	FA			
						29	2N	62E	FA			
39E W 176636		ST		12/31/1936	NENE	30	2N	62E	FA		BOXELDER CREEK	WALKER, TRAVIS J
					E2	8	1S	60E	CR			
					NW	9	1S	60E	CR			
					S2	4	1S	60E	CR			
39E W 145272		ST		01/01/1937	W2W2	3	1S	60E	CR		BOXELDER CREEK	HANSEN, MEGAN HANSEN, MICHAEL J HANSEN, VIC G MCCAMISH, MARY L MCCAMISH, TOM A
					SWSWSW	9	4S	59E	CR			
					S2SESW	9	4S	59E	CR			
					SWNESE	9	4S	59E	CR			
					E2SWSE	9	4S	59E	CR			
					SESWNE	9	4S	59E	CR			
					SEWSE	9	4S	59E	CR			
					SENE	9	4S	59E	CR			
39E W 37717		IR	5.00 GPM	12/31/1942	NESESE	1	2S	59E	CR		BOXELDER CREEK	WOLFF RANCH INC
39E W 115453		IR		03/09/1943	NESE	7	7S	56E	CR		BOXELDER CREEK	TALCOTT, DEBBIE E TALCOTT, RONALD D
39E W 27585		IR		05/18/1944	SWNWNW	33	6S	56E	CR		BOXELDER CREEK	GARDNER HOME PLACE LLC
					NENWNW	33	6S	56E	CR			

DEPARTMENT OF NATURAL RESOURCES AND CONSERVATION

BOXELDER CREEK

BASIN 39E

INDEX OF CLAIMS BY SOURCE NAME, BY ENFORCEABLE PRIORITY DATE

TRIB Values: MP= Manmade Pit, NP=Natural Pit, SD=Secondary Diversion, SI=Subirrigation, SP=Spring, WS=Waste & Seepage, UT=Unnamed Tributary;

POD Indicator: &=Only First POD Listed

WATER RIGHT ID Values: (D, U, W, X) = Adjudication, (C, K, P, Q, R) = New Appropriations, (M) = Water Reservations

WATER RIGHT ID	LATE CLAIM	USE	FLOW RATE	ENFORCEABLE PRIORITY DATE	POINT OF DIVERSION					TRIB	SOURCE NAME	OWNER NAME
					QTR	SEC	TWP	RGE	CN			
39E W 129310		ST		12/31/1944	S2NESW	27	1N	60E	CR	BOXELDER CREEK	MEDEARIS, JORDAN J SNOW CREEK LAND CO LLC	
					SENESEW	27	1N	60E	CR			
					NE	3	1S	60E	CR			
					NE	3	1S	60E	CR			
					NW	3	1S	60E	CR			
					NW	3	1S	60E	CR			
					E2SESE	32	1N	60E	CR			
					NW	3	1N	60E	CR			
39E W 120699		IR	4.46 CFS	05/01/1949	NWSENE	26	1N	60E	CR	BOXELDER CREEK	JARDEE, CLAYTON L JARDEE, NORMA	
					SWNESE	27	1N	60E	CR			
39E W 175492		ST		12/17/1949	NWSE	30	2N	62E	FA	BOXELDER CREEK	BURDICK, BARTON J BURDICK, MARALEE	
					NE	30	2N	62E	FA			
39E W 30139072		ST		12/17/1949		20	2N	62E	FA	BOXELDER CREEK	BURDICK, BARTON J BURDICK, MARALEE	
						29	2N	62E	FA			
						20	2N	62E	FA			
						29	2N	62E	FA			
						29	2N	62E	FA			
						29	2N	62E	FA			
						29	2N	62E	FA			
39E W 34084		IR	3.79 CFS	12/22/1949	SENESEW	11	1N	61E	CR	BOXELDER CREEK	H 6 HARRIS RANCH LLC JARDEE, CLAYTON L JARDEE, NORMA	
					NWNESEW	11	1N	61E	CR			
					SESESEW	2	1N	61E	CR			
					NESESEW	2	1N	61E	CR			
					SENESEW	2	1N	61E	CR			
					SWNESEW	2	1N	61E	CR			
					SENESEW	2	1N	61E	CR			
39E W 172939		IR	5.00 CFS	12/22/1949	SWSESE	17	1N	61E	CR	BOXELDER CREEK	CLAEYS, PATRICK R CLAEYS, SARAFINA A	

DEPARTMENT OF NATURAL RESOURCES AND CONSERVATION

BOXELDER CREEK

BASIN 39E

INDEX OF CLAIMS BY SOURCE NAME, BY ENFORCEABLE PRIORITY DATE

TRIB Values: MP= Manmade Pit, NP=Natural Pit, SD=Secondary Diversion, SI=Subirrigation, SP=Spring, WS=Waste & Seepage, UT=Unnamed Tributary;

POD Indicator: &=Only First POD Listed

WATER RIGHT ID Values: (D, U, W, X) = Adjudication, (C, K, P, Q, R) = New Appropriations, (M) = Water Reservations

WATER RIGHT ID	LATE CLAIM	USE	FLOW RATE	ENFORCEABLE PRIORITY DATE	POINT OF DIVERSION					TRIB	SOURCE NAME	OWNER NAME
					QTR	SEC	SEC	TWP	RGE			
39E W 174919		IR		06/03/1950	NWSWSW	5	7S	56E	CR		BOXELDER CREEK	TALCOTT, DEBBIE E
					SENWSW	5	7S	56E	CR			TALCOTT, RONALD D
					SWNESW	5	7S	56E	CR			
					NWNWSE	5	7S	56E	CR			
					NWNWNE	5	7S	56E	CR			
39E W 38078		IR	2.28 CFS	06/21/1950	NWNENE	20	1S	60E	CR		BOXELDER CREEK	ROGERS, PATRICIA A ROGERS, WESLEY R
39E W 174723		ST		07/03/1950	NWNWSE	5	7S	56E	CR		BOXELDER CREEK	TALCOTT, DEBBIE E TALCOTT, RONALD D
39E W 174731		ST		07/03/1950	NWSWNE	5	7S	56E	CR		BOXELDER CREEK	TALCOTT, DEBBIE E TALCOTT, RONALD D
39E W 174733		ST		07/03/1950	NWNWNE	5	7S	56E	CR		BOXELDER CREEK	TALCOTT, DEBBIE E TALCOTT, RONALD D
39E W 174737		ST		07/03/1950	NWSWSW	5	7S	56E	CR		BOXELDER CREEK	TALCOTT, DEBBIE E TALCOTT, RONALD D
39E W 172865		IR	10.03 CFS	09/18/1950	NWSESW	24	2S	59E	CR		BOXELDER CREEK	KITTELMANN, KATHY M KITTELMANN, SCOTT M
39E W 172866		IR	10.03 CFS	09/18/1950	NWNESW	24	2S	59E	CR		BOXELDER CREEK	KITTELMANN, KATHY M KITTELMANN, SCOTT M
39E W 172867		IR	10.03 CFS	09/18/1950	NENENW	25	2S	59E	CR		BOXELDER CREEK	KITTELMANN, KATHY M KITTELMANN, SCOTT M
39E W 174868		IR		11/22/1950	NWSE	7	7S	56E	CR		BOXELDER CREEK	TALCOTT, DEBBIE E TALCOTT, RONALD D
39E W 4132		IR	6.68 CFS	04/30/1951	NESWSE	30	2N	62E	FA		BOXELDER CREEK	SCHULZ, DIXIE L SCHULZ, JESS
39E W 4133		IR	1.34 CFS	04/30/1951	NENESE	36	2N	61E	FA		BOXELDER CREEK	SCHULZ, DIXIE L SCHULZ, JESS
39E W 4134		IR	6.68 CFS	04/30/1951	NWSESW	30	2N	62E	FA		BOXELDER CREEK	SCHULZ, DIXIE L SCHULZ, JESS

DEPARTMENT OF NATURAL RESOURCES AND CONSERVATION

BOXELDER CREEK

BASIN 39E

INDEX OF CLAIMS BY SOURCE NAME, BY ENFORCEABLE PRIORITY DATE

TRIB Values: MP= Manmade Pit, NP=Natural Pit, SD=Secondary Diversion, SI=Subirrigation, SP=Spring, WS=Waste & Seepage, UT=Unnamed Tributary;

POD Indicator: &=Only First POD Listed

WATER RIGHT ID Values: (D, U, W, X) = Adjudication, (C, K, P, Q, R) = New Appropriations, (M) = Water Reservations

WATER RIGHT ID	LATE CLAIM	USE	FLOW RATE	ENFORCEABLE PRIORITY DATE	POINT OF DIVERSION					TRIB	SOURCE NAME	OWNER NAME						
					QTR	SEC	TWP	RGE	CN									
39E W 173310		IR	5.70 CFS	06/15/1951	SENWNW	25	2S	59E	CR	BOXELDER CREEK	HAMMEL RANCH INC SCHALLENBERGER, JENNIFER K SCHALLENBERGER, LEROY E							
					NESENE	26	2S	59E	CR									
					SESENE	26	2S	59E	CR									
					NWSWNW	25	2S	59E	CR									
					SWSWSW	24	2S	59E	CR									
					SESWSW	24	2S	59E	CR									
					NENWSW	24	2S	59E	CR									
					NWNWSW	24	2S	59E	CR									
39E W 174174		IR	5.50 CFS	07/28/1951	SESENE	8	1S	60E	CR	BOXELDER CREEK	WALKER, TRAVIS J							
					SESWNE	4	1S	60E	CR									
					NESESW	8	1S	60E	CR									
					SWSWSE	8	1S	60E	CR									
					SESWSE	8	1S	60E	CR									
					SWSWNE	8	1S	60E	CR									
					NENESE	8	1S	60E	CR									
					SENWNW	9	1S	60E	CR									
					SWNENW	9	1S	60E	CR									
					NESWSW	4	1S	60E	CR									
					SWSESW	4	1S	60E	CR									
					NESESW	4	1S	60E	CR									
					39E W 172938		IR	340.00 GPM	02/13/1952			SWNENW	20	1N	61E	CR	BOXELDER CREEK	CLAEYS, PATRICK R CLAEYS, SARAFINA A SCHALLENBERGER, ANITA R SCHALLENBERGER, GARY L
												SESWNE	4	1S	60E	CR		
39E W 173475		IR	297.50 GPM	02/13/1952	SESWNE	19	1N	61E	CR	BOXELDER CREEK	CLAEYS, PATRICK R CLAEYS, SARAFINA A SCHALLENBERGER, ANITA R SCHALLENBERGER, GARY L							
					SESENE	8	1S	60E	CR									

DEPARTMENT OF NATURAL RESOURCES AND CONSERVATION

BOXELDER CREEK

BASIN 39E

INDEX OF CLAIMS BY SOURCE NAME, BY ENFORCEABLE PRIORITY DATE

TRIB Values: MP= Manmade Pit, NP=Natural Pit, SD=Secondary Diversion, SI=Subirrigation, SP=Spring, WS=Waste & Seepage, UT=Unnamed Tributary;

POD Indicator: &=Only First POD Listed

WATER RIGHT ID Values: (D, U, W, X) = Adjudication, (C, K, P, Q, R) = New Appropriations, (M) = Water Reservations

WATER RIGHT ID	LATE CLAIM	USE	FLOW RATE	ENFORCEABLE PRIORITY DATE	POINT OF DIVERSION					TRIB	SOURCE NAME	OWNER NAME
					QTR	SEC	SEC	TWP	RGE			
39E W 173476		IR	3.98 CFS	02/13/1952	SWNWSE	19	1N	61E	CR		BOXELDER CREEK	CLAEYS, PATRICK R CLAEYS, SARAFINA A SCHALLENBERGER, ANITA R SCHALLENBERGER, GARY L
39E W 173477		IR	153.00 GPM	02/13/1952	SENWNW	20	1N	61E	CR		BOXELDER CREEK	CLAEYS, PATRICK R CLAEYS, SARAFINA A SCHALLENBERGER, ANITA R SCHALLENBERGER, GARY L
39E W 174626		IR	1.45 CFS	05/06/1952	W2	33	1N	60E	CR		BOXELDER CREEK	MEDEARIS, JORDAN J
39E W 173478		IR	1.64 CFS	07/28/1952	E2SE	32	1N	60E	CR		BOXELDER CREEK	CLAEYS, PATRICK R CLAEYS, SARAFINA A SCHALLENBERGER, ANITA R SCHALLENBERGER, GARY L
39E W 174031		IR		11/13/1954	S2S2	28	5S	57E	CR		BOXELDER CREEK	KING, DALE KING, HELEN E
39E W 174679		IR		12/31/1955	SESWNW	17	4S	59E	CR		BOXELDER CREEK	HIGGINS, DORAN U HIGGINS, SHARON F
39E W 23839		IR		03/02/1956	NWSENE	9	5S	58E	CR		BOXELDER CREEK	L & L RANCH INC
39E W 23840		IR	4.00 CFS	03/02/1956	NWSWSE	3	5S	58E	CR		BOXELDER CREEK	L & L RANCH INC
39E W 124296		IR	10.00 CFS	05/29/1956	SWNENW	10	5S	58E	CR		BOXELDER CREEK	O'CONNOR RANCH LANDS LLC SUMMERS, STEVE
39E W 41430		IR		07/10/1957	NE	6	2S	60E	CR		BOXELDER CREEK	WOLFF RANCH INC
39E W 37716		IR		12/31/1957	SWSESW	12	2S	59E	CR		BOXELDER CREEK	O'CONNOR RANCH LANDS LLC WOLFF RANCH INC
39E W 172967		IR		12/31/1957	NESE	11	2S	59E	CR		BOXELDER CREEK	WOLFF RANCH INC
39E W 243		IR		11/08/1958	S2SESW	1	2S	59E	CR		BOXELDER CREEK	O'CONNOR RANCH LANDS LLC
39E W 243		IR		11/08/1958	SWSESW	12	2S	59E	CR		BOXELDER CREEK	BROWNFIELD RANCH INC

DEPARTMENT OF NATURAL RESOURCES AND CONSERVATION

BOXELDER CREEK

BASIN 39E

INDEX OF CLAIMS BY SOURCE NAME, BY ENFORCEABLE PRIORITY DATE

TRIB Values: MP= Manmade Pit, NP=Natural Pit, SD=Secondary Diversion, SI=Subirrigation, SP=Spring, WS=Waste & Seepage, UT=Unnamed Tributary;

POD Indicator: &=Only First POD Listed

WATER RIGHT ID Values: (D, U, W, X) = Adjudication, (C, K, P, Q, R) = New Appropriations, (M) = Water Reservations

WATER RIGHT ID	LATE CLAIM	USE	FLOW RATE	ENFORCEABLE PRIORITY DATE	POINT OF DIVERSION					TRIB	SOURCE NAME	OWNER NAME
					QTR	SEC	SEC	TWP	RGE			
39E W 30123784		ST		12/31/1960	S2SW	27	1N	60E	CR		BOXELDER CREEK	MCCABE LAND LLC
					S2SE	28	1N	60E	CR			
					SESW	28	1N	60E	CR			
					NWNE	33	1N	60E	CR			
					S2S2NESW	27	1N	60E	CR			

DEPARTMENT OF NATURAL RESOURCES AND CONSERVATION

BOXELDER CREEK

BASIN 39E

INDEX OF CLAIMS BY SOURCE NAME, BY ENFORCEABLE PRIORITY DATE

TRIB Values: MP= Manmade Pit, NP=Natural Pit, SD=Secondary Diversion, SI=Subirrigation, SP=Spring, WS=Waste & Seepage, UT=Unnamed Tributary;

POD Indicator: &=Only First POD Listed

WATER RIGHT ID Values: (D, U, W, X) = Adjudication, (C, K, P, Q, R) = New Appropriations, (M) = Water Reservations

WATER RIGHT ID	LATE CLAIM	USE	FLOW RATE	ENFORCEABLE PRIORITY DATE	POINT OF DIVERSION					TRIB	SOURCE NAME	OWNER NAME
					QTR	SEC	SEC	TWP	RGE			
39E W 30130430		ST		11/01/1961	SWSWSE	23	5S	57E	CR		BOXELDER CREEK	TAUCK LAND & LIVESTOCK CO
					SESWSE	23	5S	57E	CR			
					SWSESE	23	5S	57E	CR			
					NWSESE	23	5S	57E	CR			
					NESWSE	23	5S	57E	CR			
					SEWSE	23	5S	57E	CR			
					NENWSE	23	5S	57E	CR			
					NWNWSE	23	5S	57E	CR			
					NENESE	23	5S	57E	CR			
					SWSWNW	24	5S	57E	CR			
					SESWNW	24	5S	57E	CR			
					NWNWSW	24	5S	57E	CR			
					SWNWSW	24	5S	57E	CR			
					SENWSW	24	5S	57E	CR			
					SWNESW	24	5S	57E	CR			
					NWNESW	24	5S	57E	CR			
					NENESW	24	5S	57E	CR			
					SENESW	24	5S	57E	CR			
					SWNWSE	24	5S	57E	CR			
					SENWSE	24	5S	57E	CR			
NENWSE	24	5S	57E	CR								
NWNWSE	24	5S	57E	CR								
SESENE	24	5S	57E	CR								
SWSWNW	19	5S	58E	CR								
NWSWNW	19	5S	58E	CR								
NESWNW	19	5S	58E	CR								
SWNENW	19	5S	58E	CR								
NWNENW	19	5S	58E	CR								
39E W 172945		IR	1.82 CFS	12/14/1961	SWSESE	20	1S	60E	CR		BOXELDER CREEK	LOEHADING RANCH INC
39E W 174923		DM		05/12/1963	SENWSW	5	7S	56E	CR		BOXELDER CREEK	TALCOTT, DEBBIE E TALCOTT, RONALD D

DEPARTMENT OF NATURAL RESOURCES AND CONSERVATION

BOXELDER CREEK

BASIN 39E

INDEX OF CLAIMS BY SOURCE NAME, BY ENFORCEABLE PRIORITY DATE

TRIB Values: MP= Manmade Pit, NP=Natural Pit, SD=Secondary Diversion, SI=Subirrigation, SP=Spring, WS=Waste & Seepage, UT=Unnamed Tributary;

POD Indicator: &=Only First POD Listed

WATER RIGHT ID Values: (D, U, W, X) = Adjudication, (C, K, P, Q, R) = New Appropriations, (M) = Water Reservations

WATER RIGHT ID	LATE CLAIM	USE	FLOW RATE	ENFORCEABLE PRIORITY DATE	POINT OF DIVERSION					TRIB	SOURCE NAME	OWNER NAME
					QTR	SEC	SEC	TWP	RGE			
39E W 174735		ST		07/15/1963	SENWSW	5	7S	56E	CR		BOXELDER CREEK	TALCOTT, DEBBIE E TALCOTT, RONALD D
39E W 172898		IR	4.46 CFS	12/31/1963	SWNWSW	13	2S	59E	CR		BOXELDER CREEK	O'CONNOR RANCH LANDS LLC
39E W 154196		IR		12/31/1967	S2	35	4S	58E	CR		BOXELDER CREEK	YATES FAMILY IRREVOCABLE TRUST
39E W 172940		IR	12.47 CFS	04/01/1968	SWNESW	19	1N	61E	CR		BOXELDER CREEK	CLAEYS, PATRICK R CLAEYS, SARAFINA A SCHALLENBERGER, ANITA R SCHALLENBERGER, GARY L
39E W 120609		IR	3.33 CFS	06/15/1968	S2S2	18	4S	59E	CR		BOXELDER CREEK	JOHNSTON, MYRON JOHNSTON, VALERIE YATES FAMILY IRREVOCABLE TRUST
39E W 27588		IR	2.23 CFS	07/07/1970	SESENW	26	6S	56E	CR		BOXELDER CREEK	GARDNER HOME PLACE LLC
39E W 38431		IR	1.11 CFS	11/16/1970	NWSESE	1	2S	59E	CR		BOXELDER CREEK	WOLFF RANCH INC
39E P 24940		IR	800.00 GPM	09/27/1979	SESW	4	1S	60E	CR		BOXELDER CREEK	WALKER, TRAVIS J
					SENESE	8	1S	60E	CR			
					NENESE	8	1S	60E	CR			
39E P 32021		IR	450.00 GPM	02/26/1981	SESWNE	8	1S	60E	CR		BOXELDER CREEK	WALKER, TRAVIS J
39E P 36247		IR	1,000.00 GPM	09/04/1981	N2NENE	9	4S	59E	CR		BOXELDER CREEK	OWENS, JACK R OWENS, ROSINA L

WATER RIGHT ID	LATE CLAIM	USE	FLOW RATE	ENFORCEABLE PRIORITY DATE	POINT OF DIVERSION					TRIB	SOURCE NAME	OWNER NAME
					QTR	SEC	SEC	TWP	RGE			
39E M 30017662		FS	7.00 CFS	07/01/1985		20	2N	62E	FA		BOXELDER CREEK	MONTANA, STATE OF DEPT OF FISH WILDLIFE & PARKS
						29	2N	62E	FA			
						30	2N	62E	FA			
						31	2N	62E	CR			
						36	2N	61E	CR			
						6	1N	62E	CR			
						1	1N	61E	CR			
						2	1N	61E	CR			
						11	1N	61E	CR			
						10	1N	61E	CR			
						9	1N	61E	CR			
						15	1N	61E	CR			
						16	1N	61E	CR			
						17	1N	61E	CR			
						20	1N	61E	CR			
						19	1N	61E	CR			
						24	1N	60E	CR			
						25	1N	60E	CR			
						26	1N	60E	CR			
						27	1N	60E	CR			
						28	1N	60E	CR			
						33	1N	60E	CR			
						32	1N	60E	CR			
						3	1S	60E	CR			
						4	1S	60E	CR			
						9	1S	60E	CR			
						8	1S	60E	CR			
						16	1S	60E	CR			
						17	1S	60E	CR			
						21	1S	60E	CR			
						20	1S	60E	CR			
						29	1S	60E	CR			
						30	1S	60E	CR			
						32	1S	60E	CR			
						31	1S	60E	CR			
						5	2S	60E	CR			
						6	2S	60E	CR			

DEPARTMENT OF NATURAL RESOURCES AND CONSERVATION

BOXELDER CREEK

BASIN 39E

INDEX OF CLAIMS BY SOURCE NAME, BY ENFORCEABLE PRIORITY DATE

TRIB Values: MP= Manmade Pit, NP=Natural Pit, SD=Secondary Diversion, SI=Subirrigation, SP=Spring, WS=Waste & Seepage, UT=Unnamed Tributary;

POD Indicator: &=Only First POD Listed

WATER RIGHT ID Values: (D, U, W, X) = Adjudication, (C, K, P, Q, R) = New Appropriations, (M) = Water Reservations

WATER RIGHT ID	LATE CLAIM	USE	FLOW RATE	ENFORCEABLE PRIORITY DATE	POINT OF DIVERSION					TRIB	SOURCE NAME	OWNER NAME
					QTR	SEC	TWP	RGE	CN			
39E P 30048925		ST		12/24/2009	NESWNE	18	7S	56E	CR		BOXELDER CREEK	TALCOTT, DEBBIE E TALCOTT, RONALD D
39E P 30048924		ST		12/24/2009	SWSWNE	18	7S	56E	CR		BOXELDER CREEK	TALCOTT, DEBBIE E TALCOTT, RONALD D
39E P 30123608		IN	300.00 GPM	05/23/2019	E2NESW	30	2N	62E	FA		BOXELDER CREEK	TRANSCANADA KEYSTONE PIPELINE LP
39E P 30146890		ST		08/01/2019	E2NESW	30	2N	62E	FA		BOXELDER CREEK	TRANSCANADA KEYSTONE PIPELINE LP
39E P 30146890		ST		08/01/2019	NWSESW	19	7S	56E	CR		BOXELDER CREEK	HARRINGTON HIGH COUNTRY RANCH LP
39E W 121817		ST		10/15/1927	SWNESW	27	5S	57E	CR	MP	BOXELDER CREEK	OWEN, LYLE
39E W 21333		ST		10/31/1940	NWSESE	24	5S	57E	CR	MP	BOXELDER CREEK	TAUCK LAND & LIVESTOCK CO
39E W 174161		ST		12/31/1944	NENESW	26	4S	59E	CR	MP	BOXELDER CREEK	HANSEN, MEGAN HANSEN, MICHAEL J
39E W 174170		ST		12/31/1959	SWNWSW	17	4S	59E	CR	MP	BOXELDER CREEK	HANSEN, MEGAN HANSEN, MICHAEL J
39E W 121705		ST		10/15/1972	SESWSE	26	6S	56E	CR	MP	BOXELDER CREEK	PHILLIPPI, LESTER G PHILLIPPI, RENETTA J
39E W 174744		ST		05/11/1944	NENENW	8	7S	56E	CR	NP	BOXELDER CREEK	TALCOTT, DEBBIE E TALCOTT, RONALD D
39E W 59708		ST		09/01/1883	NENWNE	11	1S	60E	CR	SP	BOXELDER CREEK	USA (DEPT OF AGRICULTURE FOREST SERVICE)
39E W 59709		ST		09/01/1883	SESESW	1	1S	60E	CR	SP	BOXELDER CREEK	USA (DEPT OF AGRICULTURE FOREST SERVICE)
39E W 173459		ST		09/29/1914	NWSWNE	8	4S	60E	CR	SP	BOXELDER CREEK	WOOLSTON HIEB, JULIE FAMILY TRUST WOOLSTON, EVAN K
39E W 173450		ST		06/22/1921	NESESE	7	4S	60E	CR	SP	BOXELDER CREEK	WOOLSTON HIEB, JULIE FAMILY TRUST WOOLSTON, EVAN K
39E W 173451		ST		06/22/1921	NWNWSW	8	4S	60E	CR	SP	BOXELDER CREEK	WOOLSTON HIEB, JULIE FAMILY TRUST WOOLSTON, EVAN K
39E W 173460		ST		06/22/1921	SWSWSW	8	4S	60E	CR	SP	BOXELDER CREEK	WOOLSTON HIEB, JULIE FAMILY TRUST WOOLSTON, EVAN K
39E W 175674		DM		06/22/1921	SWNWSW	8	4S	60E	CR	SP	BOXELDER CREEK	WOOLSTON HIEB, JULIE FAMILY TRUST WOOLSTON, EVAN K

DEPARTMENT OF NATURAL RESOURCES AND CONSERVATION

BOXELDER CREEK

BASIN 39E

INDEX OF CLAIMS BY SOURCE NAME, BY ENFORCEABLE PRIORITY DATE

TRIB Values: MP= Manmade Pit, NP=Natural Pit, SD=Secondary Diversion, SI=Subirrigation, SP=Spring, WS=Waste & Seepage, UT=Unnamed Tributary;

POD Indicator: &=Only First POD Listed

WATER RIGHT ID Values: (D, U, W, X) = Adjudication, (C, K, P, Q, R) = New Appropriations, (M) = Water Reservations

WATER RIGHT ID	LATE CLAIM	USE	FLOW RATE	ENFORCEABLE PRIORITY DATE	POINT OF DIVERSION					TRIB	SOURCE NAME	OWNER NAME
					QTR	SEC	TWP	RGE	CN			
39E W 23898		ST		12/31/1921	NW	8	1N	62E	CR	SP	BOXELDER CREEK	HARRIS, GREGORY A HARRIS, MARLA M
39E W 173452		ST		09/10/1923	SWSESW	18	4S	60E	CR	SP	BOXELDER CREEK	WOOLSTON HIEB, JULIE FAMILY TRUST WOOLSTON, EVAN K
39E W 173453		ST		09/10/1923	SESWNW	19	4S	60E	CR	SP	BOXELDER CREEK	WOOLSTON HIEB, JULIE FAMILY TRUST WOOLSTON, EVAN K
39E W 173454		ST		09/10/1923	NWNESW	18	4S	60E	CR	SP	BOXELDER CREEK	WOOLSTON HIEB, JULIE FAMILY TRUST WOOLSTON, EVAN K
39E W 173458		ST		09/10/1923	NWSWNW	19	4S	60E	CR	SP	BOXELDER CREEK	WOOLSTON HIEB, JULIE FAMILY TRUST WOOLSTON, EVAN K
39E W 4454		ST		02/28/1928	SWSWNE	13	1N	61E	CR	SP	BOXELDER CREEK	H 6 HARRIS RANCH LLC
39E W 115048		ST		12/18/1928	NWNWSW	6	1N	62E	CR	SP	BOXELDER CREEK	DAHL RANCH INC
39E W 115043		ST		09/03/1929	NWNENE	6	1N	62E	CR	SP	BOXELDER CREEK	DAHL RANCH INC
39E W 129307		ST		12/31/1944	SENWSW	27	1N	60E	CR	SP	BOXELDER CREEK	SNOW CREEK LAND CO LLC
39E W 30129374		ST	2.00 GPM	12/31/1950	NWNENE	30	1N	59E	CR	SP	BOXELDER CREEK	KUNTZ, DONALD E KUNTZ, ROBIN D
39E W 21871		ST		04/15/1956	SESWSW	36	4N	61E	FA	SP	BOXELDER CREEK	MONTANA STATE BOARD OF LAND COMMISSIONERS
39E W 145303		IR		06/27/1903	NE	5	6S	57E	CR	SI	BOXELDER CREEK	TALCOTT, KENNETH INC
39E W 212432		IR		06/27/1903	SE	36	5S	56E	CR	SI	BOXELDER CREEK	MONTANA STATE BOARD OF LAND COMMISSIONERS
					SESESW	36	5S	56E	CR			
					S2SWSE	36	5S	56E	CR			
39E W 23843		IR		04/21/1909	SE	8	5S	58E	CR	SI	BOXELDER CREEK	TAUCK, LYLE H & SONS INC
					N2	17	5S	58E	CR			
						9	5S	58E	CR			
39E W 21357		IR		09/14/1914	SE	23	5S	57E	CR	SI	BOXELDER CREEK	TAUCK LAND & LIVESTOCK CO

DEPARTMENT OF NATURAL RESOURCES AND CONSERVATION

BOXELDER CREEK

BASIN 39E

INDEX OF CLAIMS BY SOURCE NAME, BY ENFORCEABLE PRIORITY DATE

TRIB Values: MP= Manmade Pit, NP=Natural Pit, SD=Secondary Diversion, SI=Subirrigation, SP=Spring, WS=Waste & Seepage, UT=Unnamed Tributary;

POD Indicator: &=Only First POD Listed

WATER RIGHT ID Values: (D, U, W, X) = Adjudication, (C, K, P, Q, R) = New Appropriations, (M) = Water Reservations

WATER RIGHT ID	LATE CLAIM	USE	FLOW RATE	ENFORCEABLE PRIORITY DATE	POINT OF DIVERSION					TRIB	SOURCE NAME	OWNER NAME
					QTR	SEC	TWP	RGE	CN			
39E W 145303		IR		06/27/1903	NW	4	6S	57E	CR	UT	BOXELDER CREEK	TALCOTT, KENNETH INC
					NE	4	6S	57E	CR			
					NE	4	6S	57E	CR			
					NE	4	6S	57E	CR			
					NW	3	5S	57E	CR			
					NW	3	6S	57E	CR			
					NE	3	6S	57E	CR			
					SE	31	5S	57E	CR			
					SWNW	4	6S	57E	CR			
					N2NWSE	5	6S	57E	CR			
					N2NWSE	5	6S	57E	CR			
					NW	4	6S	57E	CR			
39E W 37687		ST		12/31/1904	NENWSE	1	2S	59E	CR	UT	BOXELDER CREEK	WOLFF RANCH INC
39E W 120607		DM	10.00 GPM	12/31/1904	E2NENE	24	4S	58E	CR	UT	BOXELDER CREEK	JOHNSTON, MYRON JOHNSTON, VALERIE
39E W 120625		ST		12/31/1904	E2NENE	24	4S	58E	CR	UT	BOXELDER CREEK	JOHNSTON, MYRON JOHNSTON, VALERIE
39E W 120698		IR		01/07/1905	NWSWNE	23	1N	60E	CR	UT	BOXELDER CREEK	JARDEE, CLAYTON L JARDEE, NORMA
39E W 41372		ST		05/01/1905	N2SESE	17	3S	60E	CR	UT	BOXELDER CREEK	BUCK RANCH LLC
39E W 173410		ST		08/01/1905	W2SWNW	10	1N	61E	CR	UT	BOXELDER CREEK	JARDEE, CLAYTON L JARDEE, NORMA
39E W 121695		ST		10/15/1905	NESWSW	13	6S	56E	CR	UT	BOXELDER CREEK	PHILLIPPI, LESTER G PHILLIPPI, RENETTA J
39E W 172968		IR		05/08/1907	NWSWSE	29	1S	60E	CR	UT	BOXELDER CREEK	O'CONNOR RANCH LANDS LLC
39E W 174681		IR		11/14/1907	NWNW	18	5S	58E	CR	UT	BOXELDER CREEK	RICHARDS, DUANE B RICHARDS, MELINDA S
39E W 59707		ST		06/01/1908	NESENE	35	1S	60E	CR	UT	BOXELDER CREEK	USA (DEPT OF AGRICULTURE FOREST SERVICE)
39E W 59728		ST		06/01/1908	SENWSW	28	1N	59E	CR	UT	BOXELDER CREEK	USA (DEPT OF AGRICULTURE FOREST SERVICE)
39E W 59746		ST		06/01/1908	SENESE	1	2S	60E	CR	UT	BOXELDER CREEK	USA (DEPT OF AGRICULTURE FOREST SERVICE)
39E W 59712		ST		06/30/1908	SWNWSW	25	1S	60E	CR	UT	BOXELDER CREEK	USA (DEPT OF AGRICULTURE FOREST SERVICE)

DEPARTMENT OF NATURAL RESOURCES AND CONSERVATION

BOXELDER CREEK

BASIN 39E

INDEX OF CLAIMS BY SOURCE NAME, BY ENFORCEABLE PRIORITY DATE

TRIB Values: MP= Manmade Pit, NP=Natural Pit, SD=Secondary Diversion, SI=Subirrigation, SP=Spring, WS=Waste & Seepage, UT=Unnamed Tributary;

POD Indicator: &=Only First POD Listed

WATER RIGHT ID Values: (D, U, W, X) = Adjudication, (C, K, P, Q, R) = New Appropriations, (M) = Water Reservations

WATER RIGHT ID	LATE CLAIM	USE	FLOW RATE	ENFORCEABLE PRIORITY DATE	POINT OF DIVERSION					TRIB	SOURCE NAME	OWNER NAME
					QTR	SEC	SEC	TWP	RGE			
39E W 121818		ST		07/03/1909	SWSESE	22	5S	57E	CR	UT	BOXELDER CREEK	OWEN, LYLE
39E W 121833		IR		07/03/1909	NENWNE	27	5S	57E	CR	UT	BOXELDER CREEK	OWEN, LYLE
					SESESE	22	5S	57E	CR			
39E W 173769		IR		03/23/1910	NW	5	2S	60E	CR	UT	BOXELDER CREEK	O'CONNOR RANCH LANDS LLC
					NE	5	2S	60E	CR			
39E W 37686		ST		04/09/1910	SWSESW	14	2S	59E	CR	UT	BOXELDER CREEK	WOLFF RANCH INC
39E W 38437		IR		04/09/1910	SWSESW	14	2S	59E	CR	UT	BOXELDER CREEK	WOLFF RANCH INC
39E W 31528		ST		05/11/1910	SESWSE	4	4S	59E	CR	UT	BOXELDER CREEK	OWENS, JACK R OWENS, ROSINA L
39E W 173547		ST		07/06/1910	NESWSE	2	4S	59E	CR	UT	BOXELDER CREEK	BELLTOWER RANCH INC
39E W 173987		ST		08/19/1910	NW	1	6S	57E	CR	UT	BOXELDER CREEK	KING, CARL AND RITA FAMILY TRUST
39E W 174925		ST		09/03/1910	SWNWNE	26	1S	59E	CR	UT	BOXELDER CREEK	MCCABE LAND LLC
39E W 173554		IR		11/20/1910	NENWNE	3	4S	59E	CR	UT	BOXELDER CREEK	BELLTOWER RANCH INC
					SESWSE	34	3S	59E	CR			
					E2SESW	34	3S	59E	CR			
39E W 176673		ST		12/31/1910	E2	1	5S	58E	CR	UT	BOXELDER CREEK	YATES FAMILY IRREVOCABLE TRUST
39E W 173867		IR		09/28/1911	NESESW	26	3S	59E	CR	UT	BOXELDER CREEK	BELLTOWER RANCH INC
39E W 174869		IR		11/06/1912	NWSENE	31	6S	56E	CR	UT	BOXELDER CREEK	TALCOTT, DEBBIE E TALCOTT, RONALD D WILLIAMS, BRITT C WILLIAMS, KAILA C
39E W 174929		ST		10/03/1913	SWNWNE	27	1S	59E	CR	UT	BOXELDER CREEK	MCCABE LAND LLC
39E W 201469		ST		12/15/1913	NENWNW	35	1S	60E	CR	UT	BOXELDER CREEK	O'CONNOR RANCH LANDS LLC
39E W 21357		IR		09/14/1914		24	5S	57E	CR	UT	BOXELDER CREEK	TAUCK LAND & LIVESTOCK CO
					NW	19	5S	58E	CR			
39E W 3047		IR		05/26/1915	NESWNW	27	1S	60E	CR	UT	BOXELDER CREEK	J & M CATTLE CO
39E W 120705		ST		12/31/1915	NWSWSE	20	2S	60E	CR	UT	BOXELDER CREEK	ROZELLE, MARGUERITE TRUST
39E W 30133829		ST		11/06/1918	S2NW	4	1S	60E	CR	UT	BOXELDER CREEK	WALKER, TRAVIS J
					SENE	5	1S	60E	CR			
39E W 245		ST		12/31/1918	SESESE	6	6S	57E	CR	UT	BOXELDER CREEK	BROWNFIELD RANCH INC

DEPARTMENT OF NATURAL RESOURCES AND CONSERVATION

BOXELDER CREEK

BASIN 39E

INDEX OF CLAIMS BY SOURCE NAME, BY ENFORCEABLE PRIORITY DATE

TRIB Values: MP= Manmade Pit, NP=Natural Pit, SD=Secondary Diversion, SI=Subirrigation, SP=Spring, WS=Waste & Seepage, UT=Unnamed Tributary;

POD Indicator: &=Only First POD Listed

WATER RIGHT ID Values: (D, U, W, X) = Adjudication, (C, K, P, Q, R) = New Appropriations, (M) = Water Reservations

WATER RIGHT ID	LATE CLAIM	USE	FLOW RATE	ENFORCEABLE PRIORITY DATE	POINT OF DIVERSION					TRIB	SOURCE NAME	OWNER NAME
					QTR	SEC	TWP	RGE	CN			
39E W 174669		ST		12/31/1918	SE	8	4S	59E	CR	UT	BOXELDER CREEK	HIGGINS, DORAN U HIGGINS, SHARON F
39E W 30115390		ST		07/29/1919	S2SE	33	1N	59E	CR	UT	BOXELDER CREEK	BREDING, JOE T
					NW	6	1S	60E	CR			
					NW	6	1S	60E	CR			
					N2SW	33	1N	59E	CR			
					S2	34	1N	59E	CR			
39E W 26452		ST		10/15/1919	NESESW	23	6S	56E	CR	UT	BOXELDER CREEK	GARDNER HOME PLACE LLC
					39E W 175416	IR	07/17/1920	SWSWNW	10			
39E W 174665		ST		09/19/1920	SESESW	9	4S	59E	CR	UT	BOXELDER CREEK	HIGGINS, DORAN U HIGGINS, SHARON F
					NESESW	9	4S	59E	CR			
39E W 38280		ST		12/31/1920	SESESW	21	7S	56E	CR	UT	BOXELDER CREEK	COOK RANCH TRUST
39E W 23897		ST		12/31/1921	SWNESE	12	2N	61E	FA	UT	BOXELDER CREEK	BURDICK, BARTON J BURDICK, MARALEE
39E W 173863		IR		06/21/1922	NESESW	26	3S	59E	CR	UT	BOXELDER CREEK	BELLTOWER RANCH INC
39E W 173864		IR		06/21/1922	NWSWSW	35	3S	59E	CR	UT	BOXELDER CREEK	BELLTOWER RANCH INC
39E W 38279		ST		12/31/1922	NWNENE	21	7S	56E	CR	UT	BOXELDER CREEK	COOK RANCH TRUST
39E W 1886		IR		12/31/1923	NWNE	12	3S	59E	CR	UT	BOXELDER CREEK	WESTERN STAR INC
39E W 1892		IR		09/05/1924	SESW	14	3S	59E	CR	UT	BOXELDER CREEK	WESTERN STAR INC
39E W 26454		ST		10/15/1925	NESESW	22	6S	56E	CR	UT	BOXELDER CREEK	GARDNER HOME PLACE LLC
39E W 38278		ST		12/31/1926	NESWNE	21	7S	56E	CR	UT	BOXELDER CREEK	COOK RANCH TRUST
39E W 173866		IR		05/25/1927	SESESE	27	3S	59E	CR	UT	BOXELDER CREEK	BELLTOWER RANCH INC
39E W 121816		ST		10/15/1927	NESESW	27	5S	57E	CR	UT	BOXELDER CREEK	OWEN, LYLE
39E W 115416		ST		10/01/1928	NENESE	21	3S	60E	CR	UT	BOXELDER CREEK	BREWER, THOMAS E
39E W 13930		ST		12/31/1928	N2SWNE	7	1N	62E	CR	UT	BOXELDER CREEK	H 6 HARRIS RANCH LLC

DEPARTMENT OF NATURAL RESOURCES AND CONSERVATION

BOXELDER CREEK

BASIN 39E

INDEX OF CLAIMS BY SOURCE NAME, BY ENFORCEABLE PRIORITY DATE

TRIB Values: MP= Manmade Pit, NP=Natural Pit, SD=Secondary Diversion, SI=Subirrigation, SP=Spring, WS=Waste & Seepage, UT=Unnamed Tributary;

POD Indicator: &=Only First POD Listed

WATER RIGHT ID Values: (D, U, W, X) = Adjudication, (C, K, P, Q, R) = New Appropriations, (M) = Water Reservations

WATER RIGHT ID	LATE CLAIM	USE	FLOW RATE	ENFORCEABLE PRIORITY DATE	POINT OF DIVERSION					TRIB	SOURCE NAME	OWNER NAME				
					QTR	SEC	TWP	RGE	CN							
39E W 30133832		ST		04/23/1929		5	1S	60E	CR	UT	BOXELDER CREEK	WALKER, JAMIE S WALKER, JESSICA R				
					SENE	5	1S	60E	CR							
					NWSW	3	1S	60E	CR							
					S2	4	1S	60E	CR							
					S2NW	4	1S	60E	CR							
39E W 47942		ST		07/15/1930	SENWSW	16	7S	56E	CR	UT	BOXELDER CREEK	MONTANA STATE BOARD OF LAND COMMISSIONERS				
39E W 47943		ST		07/15/1930	NESWSW	16	7S	56E	CR	UT	BOXELDER CREEK	MONTANA STATE BOARD OF LAND COMMISSIONERS				
39E W 702		IR		10/03/1930	W2SE	9	1N	61E	CR	UT	BOXELDER CREEK	BIRTIC, GEORGE				
39E W 254		ST		12/31/1930	NENWSE	8	6S	57E	CR	UT	BOXELDER CREEK	BROWNFIELD RANCH INC				
39E W 21348		ST		10/31/1931	SENWNW	33	5S	57E	CR	UT	BOXELDER CREEK	BROWNFIELD RANCH INC				
39E W 120636		ST		12/31/1931	NWSWSE	21	2S	60E	CR	UT	BOXELDER CREEK	ROZELLE, MARGUERITE C				
39E W 120710		ST		12/31/1931	SWSENE	20	2S	60E	CR	UT	BOXELDER CREEK	ROZELLE, MARGUERITE C				
39E W 120712		ST		12/31/1932	NWSWNW	21	2S	60E	CR	UT	BOXELDER CREEK	3 BROTHERS LLC				
												GOEDERS, JAMES P				
39E W 174730		ST		07/19/1933	SESWSW	33	6S	56E	CR	UT	BOXELDER CREEK	TALCOTT, DEBBIE E				
												TALCOTT, RONALD D				
39E W 26450		ST		10/15/1933	SESWNE	23	6S	56E	CR	UT	BOXELDER CREEK	GARDNER HOME PLACE LLC				
39E W 172965		IR		12/31/1933	NW	5	2S	60E	CR	UT	BOXELDER CREEK	O'CONNOR RANCH LANDS LLC				
												NW	5	2S	60E	CR
												NW	5	2S	60E	CR
												NW	5	2S	60E	CR
39E W 21331		ST		10/31/1934	NENWSE	22	5S	57E	CR	UT	BOXELDER CREEK	TAUCK LAND & LIVESTOCK CO				
39E W 172852		ST		11/20/1934	SWSWSE	24	2S	59E	CR	UT	BOXELDER CREEK	KITTELMANN, KATHY M				
												KITTELMANN, SCOTT M				
39E W 172854		ST		11/20/1934	SEENW	25	2S	59E	CR	UT	BOXELDER CREEK	KITTELMANN, KATHY M KITTELMANN, SCOTT M				
39E W 172864		IR		11/20/1934	SWNE	25	2S	59E	CR	UT	BOXELDER CREEK	KITTELMANN, KATHY M				
												KITTELMANN, SCOTT M				
39E W 30140140		ST		04/08/1935	NWSW	23	3S	59E	CR	UT	BOXELDER CREEK	USA (DEPT OF INTERIOR BUREAU OF LAND MGMT)				
39E W 30140149		ST		04/08/1935	NWSWSE	31	1S	60E	CR	UT	BOXELDER CREEK	USA (DEPT OF INTERIOR BUREAU OF LAND MGMT)				
39E W 30140204		ST		04/08/1935	NWNE	35	4S	59E	CR	UT	BOXELDER CREEK	USA (DEPT OF INTERIOR BUREAU OF LAND MGMT)				

DEPARTMENT OF NATURAL RESOURCES AND CONSERVATION

BOXELDER CREEK

BASIN 39E

INDEX OF CLAIMS BY SOURCE NAME, BY ENFORCEABLE PRIORITY DATE

TRIB Values: MP= Manmade Pit, NP=Natural Pit, SD=Secondary Diversion, SI=Subirrigation, SP=Spring, WS=Waste & Seepage, UT=Unnamed Tributary;

POD Indicator: &=Only First POD Listed

WATER RIGHT ID Values: (D, U, W, X) = Adjudication, (C, K, P, Q, R) = New Appropriations, (M) = Water Reservations

WATER RIGHT ID	LATE CLAIM	USE	FLOW RATE	ENFORCEABLE PRIORITY DATE	POINT OF DIVERSION					TRIB	SOURCE NAME	OWNER NAME
					QTR	SEC	TWP	RGE	CN			
39E W 121701		ST		10/15/1935	NESWSW	24	6S	56E	CR	UT	BOXELDER CREEK	PHILLIPPI, LESTER G PHILLIPPI, RENETTA J
39E W 21349		ST		10/31/1935	NENENE	31	5S	57E	CR	UT	BOXELDER CREEK	BROWNFIELD RANCH INC
39E W 21350		ST		10/31/1935	NENESE	30	5S	57E	CR	UT	BOXELDER CREEK	BROWNFIELD RANCH INC
39E W 174162		ST		12/31/1935	NWNWSW	27	4S	59E	CR	UT	BOXELDER CREEK	HANSEN, MEGAN HANSEN, MICHAEL J
39E W 174666		ST		12/31/1935	SENENW	8	4S	59E	CR	UT	BOXELDER CREEK	HIGGINS, DORAN U HIGGINS, SHARON F
39E W 37731		ST		01/01/1936	SENWSE	32	2N	61E	CR	UT	BOXELDER CREEK	LOVEC, PATRICIA J LOVEC, STEVEN D
39E W 174176		IR		12/31/1936	NE	5	1S	60E	CR	UT	BOXELDER CREEK	WALKER, TRAVIS J
39E W 174745		ST		05/29/1937	NW	5	1S	60E	CR	UT	BOXELDER CREEK	
39E W 174745		ST		05/29/1937	S2SWNE	8	7S	56E	CR	UT	BOXELDER CREEK	TALCOTT, DEBBIE E TALCOTT, RONALD D
39E W 174746		ST		05/29/1937	S2NWSW	17	7S	56E	CR	UT	BOXELDER CREEK	TALCOTT, DEBBIE E TALCOTT, RONALD D
39E W 174747		ST		05/29/1937	NESWSW	8	7S	56E	CR	UT	BOXELDER CREEK	TALCOTT, DEBBIE E TALCOTT, RONALD D
39E W 174748		ST		05/29/1937	SWNESE	17	7S	56E	CR	UT	BOXELDER CREEK	TALCOTT, DEBBIE E TALCOTT, RONALD D
39E W 174750		ST		05/29/1937	NWSWSW	9	7S	56E	CR	UT	BOXELDER CREEK	TALCOTT, DEBBIE E TALCOTT, RONALD D
39E W 174751		ST		05/29/1937	NWSWNE	9	7S	56E	CR	UT	BOXELDER CREEK	TALCOTT, DEBBIE E TALCOTT, RONALD D
39E W 41381		ST		07/01/1937	SESWNW	17	3S	60E	CR	UT	BOXELDER CREEK	BUCK RANCH LLC
39E W 121694		ST		10/15/1937	SWSWNE	13	6S	56E	CR	UT	BOXELDER CREEK	PHILLIPPI, LESTER G PHILLIPPI, RENETTA J
39E W 121697		ST		10/15/1937	SESESW	13	6S	56E	CR	UT	BOXELDER CREEK	PHILLIPPI, LESTER G PHILLIPPI, RENETTA J
39E W 121703		ST		10/15/1937	SWNWNW	25	6S	56E	CR	UT	BOXELDER CREEK	PHILLIPPI, LESTER G PHILLIPPI, RENETTA J

DEPARTMENT OF NATURAL RESOURCES AND CONSERVATION

BOXELDER CREEK

BASIN 39E

INDEX OF CLAIMS BY SOURCE NAME, BY ENFORCEABLE PRIORITY DATE

TRIB Values: MP= Manmade Pit, NP=Natural Pit, SD=Secondary Diversion, SI=Subirrigation, SP=Spring, WS=Waste & Seepage, UT=Unnamed Tributary;

POD Indicator: &=Only First POD Listed

WATER RIGHT ID Values: (D, U, W, X) = Adjudication, (C, K, P, Q, R) = New Appropriations, (M) = Water Reservations

WATER RIGHT ID	LATE CLAIM	USE	FLOW RATE	ENFORCEABLE PRIORITY DATE	POINT OF DIVERSION					TRIB	SOURCE NAME	OWNER NAME
					QTR	SEC	TWP	RGE	CN			
39E W 5693		ST		12/31/1937	SWSENE	8	1N	61E	CR	UT	BOXELDER CREEK	BRENCE, CHARLES J BRENCE, GAIL
39E W 5694		ST		12/31/1937	NWNESW	8	1N	61E	CR	UT	BOXELDER CREEK	BRENCE, CHARLES J BRENCE, GAIL
39E W 5695		ST		12/31/1937	SWSENW	8	1N	61E	CR	UT	BOXELDER CREEK	BRENCE, CHARLES J BRENCE, GAIL
39E W 34083		ST		12/31/1937	NENW	13	1N	61E	CR	UT	BOXELDER CREEK	H 6 HARRIS RANCH LLC
39E W 173812		ST		08/01/1938	NWSENW	31	6S	56E	CR	UT	BOXELDER CREEK	TALCOTT, DEBBIE E TALCOTT, RONALD D
39E W 121696		ST		10/15/1938	NESESW	13	6S	56E	CR	UT	BOXELDER CREEK	PHILLIPPI, LESTER G PHILLIPPI, RENETTA J
39E W 121698		ST		10/15/1938	SWNWNW	24	6S	56E	CR	UT	BOXELDER CREEK	PHILLIPPI, LESTER G PHILLIPPI, RENETTA J
39E W 173807		ST		11/15/1938	NWSWNW	32	6S	56E	CR	UT	BOXELDER CREEK	TALCOTT, DEBBIE E TALCOTT, RONALD D
39E W 174866		ST		11/15/1938	SESESW	32	6S	56E	CR	UT	BOXELDER CREEK	TALCOTT, DEBBIE E TALCOTT, RONALD D
39E W 120637		ST		12/31/1938	SESESE	21	2S	60E	CR	UT	BOXELDER CREEK	ROZELLE, MARGUERITE C
39E W 172899		ST		12/31/1938	NENESE	7	2S	60E	CR	UT	BOXELDER CREEK	O'CONNOR RANCH LANDS LLC
39E W 173842		ST		12/31/1938	NWNWSW	29	7S	56E	CR	UT	BOXELDER CREEK	HARRINGTON HIGH COUNTRY RANCH LP
39E W 173855		ST		12/31/1938	SENWSE	5	1N	61E	CR	UT	BOXELDER CREEK	BRENCE, MADLON V TRUST BRENCE, WILLIAM M TRUST
39E W 174165		ST		12/31/1938	SWNESE	17	4S	59E	CR	UT	BOXELDER CREEK	HANSEN, MEGAN HANSEN, MICHAEL J
39E W 174732		ST		07/13/1939	NWSWSW	4	7S	56E	CR	UT	BOXELDER CREEK	USA (DEPT OF INTERIOR BUREAU OF LAND MGMT)
39E W 4135		IR		10/30/1939	NENWSE	36	2N	61E	FA	UT	BOXELDER CREEK	SCHULZ, DIXIE L SCHULZ, JESS
39E W 173857		ST		12/31/1939	NWSENW	5	1N	61E	CR	UT	BOXELDER CREEK	BRENCE, MADLON V TRUST BRENCE, WILLIAM M TRUST
39E W 1888		IR		04/20/1940	NESENE	14	3S	59E	CR	UT	BOXELDER CREEK	WESTERN STAR INC

DEPARTMENT OF NATURAL RESOURCES AND CONSERVATION

BOXELDER CREEK

BASIN 39E

INDEX OF CLAIMS BY SOURCE NAME, BY ENFORCEABLE PRIORITY DATE

TRIB Values: MP= Manmade Pit, NP=Natural Pit, SD=Secondary Diversion, SI=Subirrigation, SP=Spring, WS=Waste & Seepage, UT=Unnamed Tributary;

POD Indicator: &=Only First POD Listed

WATER RIGHT ID Values: (D, U, W, X) = Adjudication, (C, K, P, Q, R) = New Appropriations, (M) = Water Reservations

WATER RIGHT ID	LATE CLAIM	USE	FLOW RATE	ENFORCEABLE PRIORITY DATE	POINT OF DIVERSION					TRIB	SOURCE NAME	OWNER NAME	
					QTR	SEC	SEC	TWP	RGE				CN
39E W 115435		ST		09/30/1940	SWS	ENW	7	3S	60E	CR	UT	BOXELDER CREEK	WHEATCROFT, ALEXANDER J WHEATCROFT, JOHN B
39E W 21335		ST		10/15/1940	NEN	ESW	23	5S	57E	CR	UT	BOXELDER CREEK	TAUCK LAND & LIVESTOCK CO
39E W 21359		IR		10/15/1940	NEN	ESW	23	5S	57E	CR	UT	BOXELDER CREEK	TAUCK LAND & LIVESTOCK CO
39E W 121704		ST		10/15/1940	SEN	ESE	26	6S	56E	CR	UT	BOXELDER CREEK	PHILLIPPI, LESTER G PHILLIPPI, RENETTA J
39E W 121731		IR		10/15/1940	SWN	ESE	12	6S	56E	CR	UT	BOXELDER CREEK	PHILLIPPI, LESTER G PHILLIPPI, RENETTA J
39E W 34080		ST		12/31/1940	SWSE	ESE	3	1N	61E	CR	UT	BOXELDER CREEK	H 6 HARRIS RANCH LLC
39E W 121772		ST		12/31/1940	SESE	SW	1	6S	56E	CR	UT	BOXELDER CREEK	LAMBERT, KARA L LAMBERT, WILLIAM R
39E W 173808		ST		12/31/1940	SWS	ENW	28	6S	56E	CR	UT	BOXELDER CREEK	GARDNER, MYLES J
39E W 174151		IR		12/31/1940	NESE	ENE	28	4S	59E	CR	UT	BOXELDER CREEK	HANSEN, MEGAN HANSEN, MICHAEL J
39E W 174160		ST		12/31/1940	NES	WSE	33	4S	59E	CR	UT	BOXELDER CREEK	HANSEN, MEGAN HANSEN, MICHAEL J
39E W 174163		ST		12/31/1940	NESE	ENE	28	4S	59E	CR	UT	BOXELDER CREEK	HANSEN, MEGAN HANSEN, MICHAEL J
39E W 174668		ST		12/31/1940	SESE	WSE	5	4S	59E	CR	UT	BOXELDER CREEK	HIGGINS, DORAN U HIGGINS, SHARON F
39E W 115419		ST		07/20/1941	NWN	ESW	21	3S	60E	CR	UT	BOXELDER CREEK	BREWER, THOMAS E
39E W 173799		ST		11/01/1941	SWN	WSW	29	6S	56E	CR	UT	BOXELDER CREEK	WILLIAMS, BRITT C WILLIAMS, KAILA C
39E W 120622		ST		12/31/1941	SWN	WSE	13	4S	58E	CR	UT	BOXELDER CREEK	JOHNSTON, MYRON JOHNSTON, VALERIE
39E W 120714		ST		12/31/1941	NESE	ENW	21	2S	60E	CR	UT	BOXELDER CREEK	3 BROTHERS LLC
39E W 174674		IR		12/31/1941	NE		18	4S	59E	CR	UT	BOXELDER CREEK	HIGGINS, DORAN U HIGGINS, SHARON F
39E W 37730		IR		01/12/1942	SWSE	SW	32	2N	61E	CR	UT	BOXELDER CREEK	LOVEC, PATRICIA J LOVEC, STEVEN D
39E W 115420		ST		08/15/1942	NWN	WSE	21	3S	60E	CR	UT	BOXELDER CREEK	BREWER, THOMAS E

DEPARTMENT OF NATURAL RESOURCES AND CONSERVATION

BOXELDER CREEK

BASIN 39E

INDEX OF CLAIMS BY SOURCE NAME, BY ENFORCEABLE PRIORITY DATE

TRIB Values: MP= Manmade Pit, NP=Natural Pit, SD=Secondary Diversion, SI=Subirrigation, SP=Spring, WS=Waste & Seepage, UT=Unnamed Tributary;

POD Indicator: &=Only First POD Listed

WATER RIGHT ID Values: (D, U, W, X) = Adjudication, (C, K, P, Q, R) = New Appropriations, (M) = Water Reservations

WATER RIGHT ID	LATE CLAIM	USE	FLOW RATE	ENFORCEABLE PRIORITY DATE	POINT OF DIVERSION					TRIB	SOURCE NAME	OWNER NAME	
					QTR	SEC	TWP	RGE	CN				
39E W 61112		WI		10/25/1942	NWN	SW	35	3S	59E	CR	UT	BOXELDER CREEK	USA (DEPT OF INTERIOR BUREAU OF LAND MGMT)
39E W 61113		ST		10/25/1942	NWN	SW	35	3S	59E	CR	UT	BOXELDER CREEK	USA (DEPT OF INTERIOR BUREAU OF LAND MGMT)
39E W 38424		ST		12/31/1942	NES	WSW	6	1N	61E	CR	UT	BOXELDER CREEK	LOVEC, PATRICIA J LOVEC, STEVEN D
39E W 121775		ST		12/31/1942	NWS	WNW	1	6S	56E	CR	UT	BOXELDER CREEK	LAMBERT, KARA L LAMBERT, WILLIAM R
39E W 173856		ST		12/31/1942	NES	WNW	4	1N	61E	CR	UT	BOXELDER CREEK	BRENCE, MADLON V TRUST BRENCE, WILLIAM M TRUST
39E W 173550		IR		01/25/1943	NE	SENE	34	3S	59E	CR	UT	BOXELDER CREEK	BELLTOWER RANCH INC
39E W 174175		IR	1.84 CFS	02/27/1943	NW	SENE	4	1S	60E	CR	UT	BOXELDER CREEK	WALKER, TRAVIS J
39E W 176634		ST		02/28/1943	NW		5	1S	60E	CR	UT	BOXELDER CREEK	WALKER, TRAVIS J
39E W 176637		ST		02/28/1943	NE		5	1S	60E	CR	UT	BOXELDER CREEK	WALKER, TRAVIS J
39E W 21270		ST		06/01/1943	SE	NESE	8	5S	58E	CR	UT	BOXELDER CREEK	TAUCK, LYLE H & SONS INC
39E W 115417		ST		08/01/1943	NES	WNW	21	3S	60E	CR	UT	BOXELDER CREEK	BREWER, THOMAS E
39E W 173456		ST		09/11/1943	SES	WSE	6	4S	60E	CR	UT	BOXELDER CREEK	WOOLSTON HIEB, JULIE FAMILY TRUST WOOLSTON, EVAN K
39E W 173802		ST		10/01/1943	SW	SENE	32	6S	56E	CR	UT	BOXELDER CREEK	TALCOTT, DEBBIE E TALCOTT, RONALD D
39E W 121754		IR		11/11/1943	SE	NSW	1	6S	56E	CR	UT	BOXELDER CREEK	LAMBERT, KARA L LAMBERT, WILLIAM R
39E W 121791		ST		11/11/1943	NEN	WNE	12	6S	56E	CR	UT	BOXELDER CREEK	LAMBERT, KARA L LAMBERT, WILLIAM R
39E W 129470		IR		11/11/1943	SE	SW	1	6S	56E	CR	UT	BOXELDER CREEK	LAMBERT, KARA L LAMBERT, WILLIAM R
39E W 174672		ST		12/31/1943	NW	SENE	18	4S	59E	CR	UT	BOXELDER CREEK	HIGGINS, DORAN U HIGGINS, SHARON F
39E W 174677		IR		12/31/1943	SE	NSW	9	4S	59E	CR	UT	BOXELDER CREEK	HIGGINS, DORAN U HIGGINS, SHARON F
							9	4S	59E	CR			
							9	4S	59E	CR			
39E W 176635		ST		12/31/1943	NW	SENE	4	1S	60E	CR	UT	BOXELDER CREEK	WALKER, TRAVIS J

DEPARTMENT OF NATURAL RESOURCES AND CONSERVATION

BOXELDER CREEK

BASIN 39E

INDEX OF CLAIMS BY SOURCE NAME, BY ENFORCEABLE PRIORITY DATE

TRIB Values: MP= Manmade Pit, NP=Natural Pit, SD=Secondary Diversion, SI=Subirrigation, SP=Spring, WS=Waste & Seepage, UT=Unnamed Tributary;

POD Indicator: &=Only First POD Listed

WATER RIGHT ID Values: (D, U, W, X) = Adjudication, (C, K, P, Q, R) = New Appropriations, (M) = Water Reservations

WATER RIGHT ID	LATE CLAIM	USE	FLOW RATE	ENFORCEABLE PRIORITY DATE	POINT OF DIVERSION					TRIB	SOURCE NAME	OWNER NAME
					QTR	SEC	SEC	TWP	RGE			
39E W 201464		ST		12/31/1943	NWNWSW	26	1S	60E	CR	UT	BOXELDER CREEK	O'CONNOR RANCH LANDS LLC
39E W 201466		ST		12/31/1943	NWSESW	23	1S	60E	CR	UT	BOXELDER CREEK	O'CONNOR RANCH LANDS LLC
39E W 201467		ST		12/31/1943	NW	2	2S	60E	CR	UT	BOXELDER CREEK	O'CONNOR RANCH LANDS LLC
39E W 172858		ST		04/30/1944	SENWNW	31	2S	60E	CR	UT	BOXELDER CREEK	KITTELMANN, KATHY M KITTELMANN, SCOTT M
39E W 174867		ST		05/13/1944	SESWNE	29	6S	56E	CR	UT	BOXELDER CREEK	GARDNER, MYLES J
39E W 174870		IR		05/13/1944	SESWNE	29	6S	56E	CR	UT	BOXELDER CREEK	GARDNER, MYLES J
39E W 26451		ST		05/26/1944	NESWSW	23	6S	56E	CR	UT	BOXELDER CREEK	GARDNER HOME PLACE LLC
39E W 26462		ST		05/26/1944	SWSWNE	27	6S	56E	CR	UT	BOXELDER CREEK	GARDNER HOME PLACE LLC
39E W 27582		ST		05/26/1944	NWSESW	27	6S	56E	CR	UT	BOXELDER CREEK	GARDNER HOME PLACE LLC
39E W 121700		ST		06/01/1944	SENESEW	24	6S	56E	CR	UT	BOXELDER CREEK	PHILLIPPI, LESTER G PHILLIPPI, RENETTA J
39E W 43277		ST		06/03/1944	NWNENW	11	2S	60E	CR	UT	BOXELDER CREEK	SUM LAND LLC
39E W 115431		ST		06/30/1944	SWNESWSW	15	1N	60E	CR	UT	BOXELDER CREEK	JARDEE, CLAYTON L JARDEE, NORMA
39E W 115433		ST		06/30/1944	SENWNW	14	1N	60E	CR	UT	BOXELDER CREEK	JARDEE, CLAYTON L JARDEE, NORMA
39E W 121815		ST		08/15/1944	NWSWSE	27	5S	57E	CR	UT	BOXELDER CREEK	OWEN, LYLE
39E W 26453		ST		09/15/1944	NESWSE	22	6S	56E	CR	UT	BOXELDER CREEK	GARDNER HOME PLACE LLC
39E W 173457		ST		09/20/1944	NWSWNW	7	4S	60E	CR	UT	BOXELDER CREEK	WOOLSTON HIEB, JULIE FAMILY TRUST WOOLSTON, EVAN K
39E W 115438		ST		09/30/1944	SW	18	3S	60E	CR	UT	BOXELDER CREEK	WHEATCROFT, ALEXANDER J
39E W 61154		ST		10/10/1944	SWNESW	12	4S	59E	CR	UT	BOXELDER CREEK	USA (DEPT OF INTERIOR BUREAU OF LAND MGMT)
39E W 61155		WI		10/10/1944	SWNESW	12	4S	59E	CR	UT	BOXELDER CREEK	USA (DEPT OF INTERIOR BUREAU OF LAND MGMT)
39E W 172935		ST		10/15/1944	SWNENW	24	1N	60E	CR	UT	BOXELDER CREEK	CLAEYS, PATRICK R CLAEYS, SARAFINA A
39E W 256		ST		12/31/1944	SWSENE	13	6S	56E	CR	UT	BOXELDER CREEK	BROWNFIELD RANCH INC
39E W 120717		ST		12/31/1944	NESWNE	1	1N	60E	CR	UT	BOXELDER CREEK	FABER, MARY K
39E W 129311		ST		12/31/1944	SENWNE	2	1S	60E	CR	UT	BOXELDER CREEK	SNOW CREEK LAND CO LLC
39E W 129314		ST		12/31/1944	NE	2	1S	60E	CR	UT	BOXELDER CREEK	SNOW CREEK LAND CO LLC

DEPARTMENT OF NATURAL RESOURCES AND CONSERVATION

BOXELDER CREEK

BASIN 39E

INDEX OF CLAIMS BY SOURCE NAME, BY ENFORCEABLE PRIORITY DATE

TRIB Values: MP= Manmade Pit, NP=Natural Pit, SD=Secondary Diversion, SI=Subirrigation, SP=Spring, WS=Waste & Seepage, UT=Unnamed Tributary;

POD Indicator: &=Only First POD Listed

WATER RIGHT ID Values: (D, U, W, X) = Adjudication, (C, K, P, Q, R) = New Appropriations, (M) = Water Reservations

WATER RIGHT ID	LATE CLAIM	USE	FLOW RATE	ENFORCEABLE PRIORITY DATE	POINT OF DIVERSION					TRIB	SOURCE NAME	OWNER NAME
					QTR	SEC	SEC	TWP	RGE			
39E W 145270		ST		05/31/1945	NESESE	10	4S	59E	CR	UT	BOXELDER CREEK	HANSEN, MEGAN HANSEN, MICHAEL J HANSEN, VIC G MCCAMISH, MARY L MCCAMISH, TOM A
39E W 115046		IR		06/26/1945	SWSWSE	6	1N	62E	CR	UT	BOXELDER CREEK	DAHL RANCH INC
39E W 115047		IR		06/26/1945	NESWSW	6	1N	62E	CR	UT	BOXELDER CREEK	DAHL RANCH INC
					NWSESW	6	1N	62E	CR			
39E W 121814		ST		10/15/1945	SWNENW	34	5S	57E	CR	UT	BOXELDER CREEK	OWEN, LYLE C
39E W 172936		ST		10/15/1945	SWNENW	24	1N	60E	CR	UT	BOXELDER CREEK	CLAEYS, PATRICK R CLAEYS, SARAFINA A
39E W 173999		ST		10/15/1945	NESWSE	32	5S	57E	CR	UT	BOXELDER CREEK	KING, DALE KING, HELEN E
39E W 120638		ST		12/31/1945	NESWSE	21	2S	60E	CR	UT	BOXELDER CREEK	ROZELLE, MARGUERITE C
39E W 120715		ST		12/31/1945	SENENW	21	2S	60E	CR	UT	BOXELDER CREEK	3 BROTHERS LLC
39E W 140493		ST		12/31/1945	NWNENE	15	4S	59E	CR	UT	BOXELDER CREEK	HANSEN, MEGAN HANSEN, MICHAEL J HANSEN, VIC G MCCAMISH, MARY L MCCAMISH, TOM A
39E W 140494		ST		12/31/1945	NENENE	22	4S	59E	CR	UT	BOXELDER CREEK	HANSEN, MEGAN HANSEN, MICHAEL J
39E W 174164		ST		12/31/1945	NENESE	17	4S	59E	CR	UT	BOXELDER CREEK	HANSEN, MEGAN HANSEN, MICHAEL J
39E W 171945		ST		04/01/1946	SWSWSE	27	1N	59E	CR	UT	BOXELDER CREEK	MCCABE LAND LLC
39E W 25065		ST		04/15/1946	SWSWSW	36	2N	60E	CR	UT	BOXELDER CREEK	MONTANA STATE BOARD OF LAND COMMISSIONERS
39E W 173814		ST		07/28/1946	NWNENE	7	7S	56E	CR	UT	BOXELDER CREEK	TALCOTT, DEBBIE E TALCOTT, RONALD D
39E W 26470		ST		09/15/1946	NWSENE	34	6S	56E	CR	UT	BOXELDER CREEK	GARDNER HOME PLACE LLC
39E W 174926		ST		09/19/1946	E2NENE	23	1S	59E	CR	UT	BOXELDER CREEK	MCCABE LAND LLC
39E W 21340		ST		10/31/1946	SENWNE	24	5S	57E	CR	UT	BOXELDER CREEK	TAUCK LAND & LIVESTOCK CO

DEPARTMENT OF NATURAL RESOURCES AND CONSERVATION

BOXELDER CREEK

BASIN 39E

INDEX OF CLAIMS BY SOURCE NAME, BY ENFORCEABLE PRIORITY DATE

TRIB Values: MP= Manmade Pit, NP=Natural Pit, SD=Secondary Diversion, SI=Subirrigation, SP=Spring, WS=Waste & Seepage, UT=Unnamed Tributary;

POD Indicator: &=Only First POD Listed

WATER RIGHT ID Values: (D, U, W, X) = Adjudication, (C, K, P, Q, R) = New Appropriations, (M) = Water Reservations

WATER RIGHT ID	LATE CLAIM	USE	FLOW RATE	ENFORCEABLE PRIORITY DATE	POINT OF DIVERSION					TRIB	SOURCE NAME	OWNER NAME
					QTR	SEC	TWP	RGE	CN			
39E W 174166		ST		12/31/1946	NESWNE	32	4S	59E	CR	UT	BOXELDER CREEK	HANSEN, MEGAN HANSEN, MICHAEL J
39E W 174749		ST		05/10/1947	SENESE	16	7S	56E	CR	UT	BOXELDER CREEK	MONTANA STATE BOARD OF LAND COMMISSIONERS
39E W 174724		ST		05/15/1947	NWNWNW	8	7S	56E	CR	UT	BOXELDER CREEK	TALCOTT, DEBBIE E TALCOTT, RONALD D
39E W 174741		ST		05/15/1947	SENESE	5	7S	56E	CR	UT	BOXELDER CREEK	USA (DEPT OF INTERIOR BUREAU OF LAND MGMT)
39E W 174742		ST		05/31/1947	NESESE	6	7S	56E	CR	UT	BOXELDER CREEK	TALCOTT, DEBBIE E TALCOTT, RONALD D
39E W 121809		ST		07/15/1947	NWSWSE	17	5S	58E	CR	UT	BOXELDER CREEK	OWEN, JACK R OWEN, ROSINA L
39E W 173984		ST		10/15/1947	NE	2	6S	57E	CR	UT	BOXELDER CREEK	KING, DALE KING, HELEN E
39E W 249		ST		12/31/1947	NESENE	9	6S	57E	CR	UT	BOXELDER CREEK	BROWNFIELD RANCH INC
39E W 257		ST		12/31/1947	SENESE	8	6S	57E	CR	UT	BOXELDER CREEK	BROWNFIELD RANCH INC
39E W 1329		ST		12/31/1947	NESWSE	28	1N	59E	CR	UT	BOXELDER CREEK	BREDING, JOE T
39E W 1330		ST		12/31/1947	SWSENE	33	1N	59E	CR	UT	BOXELDER CREEK	BREDING, JOE T
39E W 174159		ST		12/31/1947	SWNESE	34	4S	59E	CR	UT	BOXELDER CREEK	HANSEN, MEGAN HANSEN, MICHAEL J
39E W 242		IR		12/31/1948	SESENE	8	6S	57E	CR	UT	BOXELDER CREEK	BROWNFIELD RANCH INC
39E W 34081		ST		12/31/1948	NESESE	1	1N	61E	CR	UT	BOXELDER CREEK	H 6 HARRIS RANCH LLC
39E W 34082		ST		12/31/1948	NWSENE	12	1N	61E	CR	UT	BOXELDER CREEK	H 6 HARRIS RANCH LLC
39E W 34087		IR		12/31/1948	NENESW	2	1N	61E	CR	UT	BOXELDER CREEK	H 6 HARRIS RANCH LLC
39E W 172920		ST		01/31/1949	NWNWNE	27	2S	60E	CR	UT	BOXELDER CREEK	KENNEDY, DALLAS J KENNEDY, WILLIAM F
39E W 172922		ST		01/31/1949	NESESE	27	2S	60E	CR	UT	BOXELDER CREEK	KENNEDY, DALLAS J KENNEDY, WILLIAM F
39E W 172926		ST		01/31/1949	NENWNE	34	2S	60E	CR	UT	BOXELDER CREEK	KENNEDY, DALLAS J KENNEDY, WILLIAM F
39E W 172929		ST		01/31/1949	NENWSW	27	2S	60E	CR	UT	BOXELDER CREEK	KENNEDY, DALLAS J KENNEDY, WILLIAM F

DEPARTMENT OF NATURAL RESOURCES AND CONSERVATION

BOXELDER CREEK

BASIN 39E

INDEX OF CLAIMS BY SOURCE NAME, BY ENFORCEABLE PRIORITY DATE

TRIB Values: MP= Manmade Pit, NP=Natural Pit, SD=Secondary Diversion, SI=Subirrigation, SP=Spring, WS=Waste & Seepage, UT=Unnamed Tributary;

POD Indicator: &=Only First POD Listed

WATER RIGHT ID Values: (D, U, W, X) = Adjudication, (C, K, P, Q, R) = New Appropriations, (M) = Water Reservations

WATER RIGHT ID	LATE CLAIM	USE	FLOW RATE	ENFORCEABLE PRIORITY DATE	POINT OF DIVERSION					TRIB	SOURCE NAME	OWNER NAME
					QTR	SEC	TWP	RGE	CN			
39E W 174948		ST		01/31/1949	SE	EN	2S	60E	CR	UT	BOXELDER CREEK	KENNEDY, DALLAS J KENNEDY, WILLIAM F
39E W 174912		ST		04/30/1949	NE	ES	7S	56E	CR	UT	BOXELDER CREEK	TALCOTT, DEBBIE E TALCOTT, RONALD D
39E W 174625		IR		08/03/1949	NW	NE	1N	60E	CR	UT	BOXELDER CREEK	MEDEARIS, JORDAN J
39E W 174909		ST		09/12/1949	NW	WN	7S	56E	CR	UT	BOXELDER CREEK	TALCOTT, DEBBIE E TALCOTT, RONALD D
39E W 174911		ST		09/15/1949	NE	ES	7S	56E	CR	UT	BOXELDER CREEK	TALCOTT, DEBBIE E TALCOTT, RONALD D
39E W 173985		ST		10/15/1949	NW	NE	6S	57E	CR	UT	BOXELDER CREEK	KING, DALE KING, HELEN E
39E W 173986		ST		10/15/1949	NW		6S	57E	CR	UT	BOXELDER CREEK	KING, CARL AND RITA FAMILY TRUST
39E W 174006		ST		10/15/1949	NE	EN	6S	57E	CR	UT	BOXELDER CREEK	KING, DALE KING, HELEN E
39E W 34085		IR		12/22/1949	SW	SW	1N	61E	CR	UT	BOXELDER CREEK	H 6 HARRIS RANCH LLC JARDEE, CLAYTON L JARDEE, NORMA
39E W 34086		IR		12/22/1949	NE	SW	1N	61E	CR	UT	BOXELDER CREEK	H 6 HARRIS RANCH LLC
39E W 121768		ST		12/31/1949	SE	NW	6S	55E	CR	UT	BOXELDER CREEK	TALCOTT, KENNETH INC
39E W 121783		ST		12/31/1949	SW	NE	6S	55E	CR	UT	BOXELDER CREEK	TALCOTT, KENNETH INC
39E W 173849		ST		12/31/1949	NE	NW	7S	56E	CR	UT	BOXELDER CREEK	HARRINGTON HIGH COUNTRY RANCH LP
39E W 174918		IR		06/03/1950	NE	ES	7S	56E	CR	UT	BOXELDER CREEK	TALCOTT, DEBBIE E TALCOTT, RONALD D
					NW	SW	7S	56E	CR			
					NE	ES	7S	56E	CR			
39E W 174921		IR		06/03/1950	NW	SW	7S	56E	CR	UT	BOXELDER CREEK	TALCOTT, DEBBIE E TALCOTT, RONALD D
39E W 115432		ST		06/30/1950	NE	EN	1N	60E	CR	UT	BOXELDER CREEK	JARDEE, CLAYTON L JARDEE, NORMA
39E W 15749		IR		08/05/1950	NW	NW	1S	60E	CR	UT	BOXELDER CREEK	CUNNINGHAM, JOANN CUNNINGHAM, KEN
39E W 47924		IR		08/05/1950	NW	NE	1S	60E	CR	UT	BOXELDER CREEK	MONTANA STATE BOARD OF LAND COMMISSIONERS

DEPARTMENT OF NATURAL RESOURCES AND CONSERVATION

BOXELDER CREEK

BASIN 39E

INDEX OF CLAIMS BY SOURCE NAME, BY ENFORCEABLE PRIORITY DATE

TRIB Values: MP= Manmade Pit, NP=Natural Pit, SD=Secondary Diversion, SI=Subirrigation, SP=Spring, WS=Waste & Seepage, UT=Unnamed Tributary;

POD Indicator: &=Only First POD Listed

WATER RIGHT ID Values: (D, U, W, X) = Adjudication, (C, K, P, Q, R) = New Appropriations, (M) = Water Reservations

WATER RIGHT ID	LATE CLAIM	USE	FLOW RATE	ENFORCEABLE PRIORITY DATE	POINT OF DIVERSION					TRIB	SOURCE NAME	OWNER NAME
					QTR	SEC	TWP	RGE	CN			
39E W 61253		WI		09/04/1950	NENWSW	28	5S	59E	CR	UT	BOXELDER CREEK	USA (DEPT OF INTERIOR BUREAU OF LAND MGMT)
39E W 61254		ST		09/04/1950	NENWSW	28	5S	59E	CR	UT	BOXELDER CREEK	USA (DEPT OF INTERIOR BUREAU OF LAND MGMT)
39E W 26478		IR		09/15/1950	NWSESW	27	6S	56E	CR	UT	BOXELDER CREEK	GARDNER HOME PLACE LLC
39E W 174734		ST		09/15/1950	NESESE	32	6S	56E	CR	UT	BOXELDER CREEK	TALCOTT, DEBBIE E TALCOTT, RONALD D
39E W 173995		ST		10/15/1950	NESWNE	33	5S	57E	CR	UT	BOXELDER CREEK	KING, DALE KING, HELEN E
39E W 23853		ST		10/31/1950	NENWSW	19	5S	58E	CR	UT	BOXELDER CREEK	TAUCK LAND & LIVESTOCK CO
39E W 61168		WI		12/02/1950	SE	31	4S	59E	CR	UT	BOXELDER CREEK	USA (DEPT OF INTERIOR BUREAU OF LAND MGMT)
39E W 61169		ST		12/02/1950	SE	31	4S	59E	CR	UT	BOXELDER CREEK	USA (DEPT OF INTERIOR BUREAU OF LAND MGMT)
39E W 38080		ST		12/31/1950	NWSENE	20	1S	60E	CR	UT	BOXELDER CREEK	HUBBARD, CION J ROGERS, PATRICIA A ROGERS, WESLEY R
39E W 38118		ST		12/31/1950	SENWNW	21	1S	60E	CR	UT	BOXELDER CREEK	ROGERS, PATRICIA A ROGERS, WESLEY R
39E W 61109		WI		12/31/1950	NWSWNE	26	3S	59E	CR	UT	BOXELDER CREEK	USA (DEPT OF INTERIOR BUREAU OF LAND MGMT)
39E W 61111		ST		12/31/1950	NWSWNE	26	3S	59E	CR	UT	BOXELDER CREEK	USA (DEPT OF INTERIOR BUREAU OF LAND MGMT)
39E W 173865		IR		04/11/1951	NWSWSW	35	3S	59E	CR	UT	BOXELDER CREEK	BELLTOWER RANCH INC
39E W 61110		IR		05/08/1951	SENE	26	3S	59E	CR	UT	BOXELDER CREEK	USA (DEPT OF INTERIOR BUREAU OF LAND MGMT)
					NENE	26	3S	59E	CR			
39E W 61245		ST		05/20/1951	NWNWSE	17	5S	59E	CR	UT	BOXELDER CREEK	USA (DEPT OF INTERIOR BUREAU OF LAND MGMT)
39E W 61246		WI		05/20/1951	NWNWSE	17	5S	59E	CR	UT	BOXELDER CREEK	USA (DEPT OF INTERIOR BUREAU OF LAND MGMT)
39E W 173555		IR		06/15/1951	NWNWSW	26	3S	59E	CR	UT	BOXELDER CREEK	BELLTOWER RANCH INC
39E W 129271		ST		12/31/1951	SWSWSE	35	2N	59E	CR	UT	BOXELDER CREEK	BALDICK, THEODORE L BALDICK, VIRGINIA
39E W 173848		ST		12/31/1951	NESESW	19	7S	56E	CR	UT	BOXELDER CREEK	HARRINGTON HIGH COUNTRY RANCH LP
39E W 26465		ST		01/15/1952	SWNENW	4	7S	56E	CR	UT	BOXELDER CREEK	GARDNER HOME PLACE LLC

DEPARTMENT OF NATURAL RESOURCES AND CONSERVATION

BOXELDER CREEK

BASIN 39E

INDEX OF CLAIMS BY SOURCE NAME, BY ENFORCEABLE PRIORITY DATE

TRIB Values: MP= Manmade Pit, NP=Natural Pit, SD=Secondary Diversion, SI=Subirrigation, SP=Spring, WS=Waste & Seepage, UT=Unnamed Tributary;

POD Indicator: &=Only First POD Listed

WATER RIGHT ID Values: (D, U, W, X) = Adjudication, (C, K, P, Q, R) = New Appropriations, (M) = Water Reservations

WATER RIGHT ID	LATE CLAIM	USE	FLOW RATE	ENFORCEABLE PRIORITY DATE	POINT OF DIVERSION					TRIB	SOURCE NAME	OWNER NAME
					QTR	SEC	TWP	RGE	CN			
39E W 145266		ST		05/31/1952	SWNENW	10	4S	59E	CR	UT	BOXELDER CREEK	HANSEN, MEGAN HANSEN, MICHAEL J HANSEN, VIC G MCCAMISH, MARY L MCCAMISH, TOM A
39E W 135770		ST		06/01/1952	SWSESW	36	4S	59E	CR	UT	BOXELDER CREEK	MONTANA STATE BOARD OF LAND COMMISSIONERS
39E W 145268		ST		06/30/1952	NESWNW	10	4S	59E	CR	UT	BOXELDER CREEK	HANSEN, MEGAN HANSEN, MICHAEL J HANSEN, VIC G MCCAMISH, MARY L MCCAMISH, TOM A
39E W 174743		ST		07/18/1952	NWSESW	5	7S	56E	CR	UT	BOXELDER CREEK	TALCOTT, DEBBIE E TALCOTT, RONALD D
39E W 174916		IR		10/15/1952	NWSWSW	4	7S	56E	CR	UT	BOXELDER CREEK	TALCOTT, DEBBIE E TALCOTT, RONALD D
39E W 174917		IR		10/15/1952	NWNWSW	4	7S	56E	CR	UT	BOXELDER CREEK	TALCOTT, DEBBIE E TALCOTT, RONALD D
39E W 38462		ST		12/31/1952	NWNESW	11	2S	59E	CR	UT	BOXELDER CREEK	WOLFF RANCH INC
39E W 129498		ST		12/31/1952	SENENW	30	1N	59E	CR	UT	BOXELDER CREEK	BURCH, DRAKE L
39E W 129499		ST		12/31/1952	NWSWNE	30	1N	59E	CR	UT	BOXELDER CREEK	BURCH, DRAKE L
39E W 173845		ST		12/31/1952	NESENW	19	7S	56E	CR	UT	BOXELDER CREEK	HARRINGTON HIGH COUNTRY RANCH LP
39E W 173846		ST		12/31/1952	NWNENW	19	7S	56E	CR	UT	BOXELDER CREEK	HARRINGTON HIGH COUNTRY RANCH LP
39E W 112160		ST		04/15/1953	SESWNE	36	4S	58E	CR	UT	BOXELDER CREEK	MONTANA STATE BOARD OF LAND COMMISSIONERS
39E W 145296		ST		06/02/1953	SWNESE	4	6S	57E	CR	UT	BOXELDER CREEK	TALCOTT, KENNETH INC
39E W 145301		IR		06/02/1953	SWNESE	4	6S	57E	CR	UT	BOXELDER CREEK	TALCOTT, KENNETH INC
39E W 61233		WI		10/08/1953	NE	2	5S	59E	CR	UT	BOXELDER CREEK	USA (DEPT OF INTERIOR BUREAU OF LAND MGMT)
39E W 61234		ST		10/08/1953	SWSWNE	2	5S	59E	CR	UT	BOXELDER CREEK	USA (DEPT OF INTERIOR BUREAU OF LAND MGMT)
39E W 61235		WI		10/08/1953	NWNESE	3	5S	59E	CR	UT	BOXELDER CREEK	USA (DEPT OF INTERIOR BUREAU OF LAND MGMT)
39E W 61236		ST		10/08/1953	NWNESE	3	5S	59E	CR	UT	BOXELDER CREEK	USA (DEPT OF INTERIOR BUREAU OF LAND MGMT)
39E W 61239		WI		10/08/1953	NWSESE	6	5S	59E	CR	UT	BOXELDER CREEK	USA (DEPT OF INTERIOR BUREAU OF LAND MGMT)
39E W 61240		ST		10/08/1953	NWSESE	6	5S	59E	CR	UT	BOXELDER CREEK	USA (DEPT OF INTERIOR BUREAU OF LAND MGMT)

DEPARTMENT OF NATURAL RESOURCES AND CONSERVATION

BOXELDER CREEK

BASIN 39E

INDEX OF CLAIMS BY SOURCE NAME, BY ENFORCEABLE PRIORITY DATE

TRIB Values: MP= Manmade Pit, NP=Natural Pit, SD=Secondary Diversion, SI=Subirrigation, SP=Spring, WS=Waste & Seepage, UT=Unnamed Tributary;

POD Indicator: &=Only First POD Listed

WATER RIGHT ID Values: (D, U, W, X) = Adjudication, (C, K, P, Q, R) = New Appropriations, (M) = Water Reservations

WATER RIGHT ID	LATE CLAIM	USE	FLOW RATE	ENFORCEABLE PRIORITY DATE	POINT OF DIVERSION					TRIB	SOURCE NAME	OWNER NAME
					QTR	SEC	TWP	RGE	CN			
39E W 61261		WI		11/01/1953	SENE	31	5S	59E	CR	UT	BOXELDER CREEK	USA (DEPT OF INTERIOR BUREAU OF LAND MGMT)
39E W 61262		ST		11/01/1953	SENE	31	5S	59E	CR	UT	BOXELDER CREEK	USA (DEPT OF INTERIOR BUREAU OF LAND MGMT)
39E W 120623		ST		12/31/1953	SWSESE	13	4S	58E	CR	UT	BOXELDER CREEK	JOHNSTON, MYRON JOHNSTON, VALERIE YATES FAMILY IRREVOCABLE TRUST
39E W 121770		ST		12/31/1953	NW	7	6S	57E	CR	UT	BOXELDER CREEK	LAMBERT, KARA L LAMBERT, WILLIAM R
39E W 129497		ST		12/31/1953	SESWNE	30	1N	59E	CR	UT	BOXELDER CREEK	BURCH, DRAKE L
39E W 174676		IR		12/31/1953	SESWNW	9	4S	59E	CR	UT	BOXELDER CREEK	HIGGINS, DORAN U HIGGINS, SHARON F
39E W 183434		ST		12/31/1953	SESWNW	9	4S	59E	CR	UT	BOXELDER CREEK	HIGGINS, COURTNEY HIGGINS, CRYSTAL
39E W 121769		ST		04/03/1954	NW	7	6S	57E	CR	UT	BOXELDER CREEK	LAMBERT, KARA L LAMBERT, WILLIAM R
39E W 121788		ST		04/03/1954	SENWSW	1	6S	56E	CR	UT	BOXELDER CREEK	LAMBERT, KARA L LAMBERT, WILLIAM R
39E W 121789		ST		04/03/1954	SESWSW	1	6S	56E	CR	UT	BOXELDER CREEK	LAMBERT, KARA L LAMBERT, WILLIAM R
39E W 121790		ST		04/03/1954	SWNESE	2	6S	56E	CR	UT	BOXELDER CREEK	LAMBERT, KARA L LAMBERT, WILLIAM R
39E W 129471		IR		04/03/1954	SESWSW	1	6S	56E	CR	UT	BOXELDER CREEK	LAMBERT, KARA L LAMBERT, WILLIAM R
39E W 121821		ST		10/15/1954	SWSWNW	22	5S	57E	CR	UT	BOXELDER CREEK	OWEN, LYLE
39E W 250		ST		12/31/1954	NENWSE	7	6S	57E	CR	UT	BOXELDER CREEK	BROWNFIELD RANCH INC
39E W 174932		ST		12/31/1954	NENENE	20	1S	59E	CR	UT	BOXELDER CREEK	ELMORE, JEFF ELMORE, MARTHA
39E W 61166		WI		07/09/1955	SESWSW	25	4S	59E	CR	UT	BOXELDER CREEK	USA (DEPT OF INTERIOR BUREAU OF LAND MGMT)
39E W 61167		ST		07/09/1955	SESWSW	25	4S	59E	CR	UT	BOXELDER CREEK	USA (DEPT OF INTERIOR BUREAU OF LAND MGMT)
39E W 61271		WI		07/14/1955	NESENW	9	6S	57E	CR	UT	BOXELDER CREEK	USA (DEPT OF INTERIOR BUREAU OF LAND MGMT)
39E W 61272		ST		07/14/1955	NESENW	9	6S	57E	CR	UT	BOXELDER CREEK	USA (DEPT OF INTERIOR BUREAU OF LAND MGMT)
39E W 115065		ST		07/18/1955	SESWNW	35	2N	60E	CR	UT	BOXELDER CREEK	JARDEE RANCH

DEPARTMENT OF NATURAL RESOURCES AND CONSERVATION

BOXELDER CREEK

BASIN 39E

INDEX OF CLAIMS BY SOURCE NAME, BY ENFORCEABLE PRIORITY DATE

TRIB Values: MP= Manmade Pit, NP=Natural Pit, SD=Secondary Diversion, SI=Subirrigation, SP=Spring, WS=Waste & Seepage, UT=Unnamed Tributary;

POD Indicator: &=Only First POD Listed

WATER RIGHT ID Values: (D, U, W, X) = Adjudication, (C, K, P, Q, R) = New Appropriations, (M) = Water Reservations

WATER RIGHT ID	LATE CLAIM	USE	FLOW RATE	ENFORCEABLE PRIORITY DATE	POINT OF DIVERSION					TRIB	SOURCE NAME	OWNER NAME
					QTR	SEC	TWP	RGE	CN			
39E W 173813		ST		10/12/1955	SWNENW	31	6S	56E	CR	UT	BOXELDER CREEK	TRUCANO, CYNTHIA L TRUCANO, RANDY
39E W 26455		ST		10/15/1955	SESESW	21	6S	56E	CR	UT	BOXELDER CREEK	GARDNER HOME PLACE LLC
39E W 173792		IR		10/15/1955	SWNE	7	7S	56E	CR	UT	BOXELDER CREEK	TALCOTT, DEBBIE E TALCOTT, RONALD D
39E W 173993		ST		10/15/1955	SESWNE	33	5S	57E	CR	UT	BOXELDER CREEK	KING, DALE KING, HELEN E
39E W 38303		ST		12/31/1955	SWSWSW	21	1S	59E	CR	UT	BOXELDER CREEK	MCCABE LAND LLC
39E W 61996		ST		12/31/1955	NENENE	30	4N	62E	FA	UT	BOXELDER CREEK	USA (DEPT OF INTERIOR BUREAU OF LAND MGMT)
39E W 61997		WI		12/31/1955	NENENE	30	4N	62E	FA	UT	BOXELDER CREEK	USA (DEPT OF INTERIOR BUREAU OF LAND MGMT)
39E W 121771		ST		12/31/1955	NW	7	6S	57E	CR	UT	BOXELDER CREEK	LAMBERT, KARA L LAMBERT, WILLIAM R
39E W 121774		ST		12/31/1955	NWNESW	1	6S	56E	CR	UT	BOXELDER CREEK	LAMBERT, KARA L LAMBERT, WILLIAM R
39E W 38433		IR		01/31/1956	NWSENE	11	2S	59E	CR	UT	BOXELDER CREEK	WOLFF RANCH INC
39E W 61104		ST		04/11/1956	NWNENW	13	3S	59E	CR	UT	BOXELDER CREEK	USA (DEPT OF INTERIOR BUREAU OF LAND MGMT)
39E W 61105		WI		04/11/1956	NWNENW	13	3S	59E	CR	UT	BOXELDER CREEK	USA (DEPT OF INTERIOR BUREAU OF LAND MGMT)
39E W 21870		ST		04/15/1956	NENENW	36	4N	61E	FA	UT	BOXELDER CREEK	MONTANA STATE BOARD OF LAND COMMISSIONERS
39E W 173997		ST		10/15/1956	SESWSE	32	5S	57E	CR	UT	BOXELDER CREEK	KING, DALE KING, HELEN E
39E W 37701		ST		12/31/1956	SESESE	11	2S	59E	CR	UT	BOXELDER CREEK	WOLFF RANCH INC
39E W 37702		ST		12/31/1956	NWSWNW	12	2S	59E	CR	UT	BOXELDER CREEK	WOLFF RANCH INC
39E W 120639		IR		12/31/1956	NWSWSE	21	2S	60E	CR	UT	BOXELDER CREEK	3 BROTHERS LLC ROZELLE, MARGUERITE C
39E W 120716		IR		12/31/1956	SWNWNE	21	2S	60E	CR	UT	BOXELDER CREEK	3 BROTHERS LLC
39E W 145307		ST		12/31/1956	NWSWNE	18	1N	62E	CR	UT	BOXELDER CREEK	LOHOF, CONNIE
39E W 172966		IR		12/31/1956	SESENE	13	2S	59E	CR	UT	BOXELDER CREEK	O'CONNOR RANCH LANDS LLC
39E W 172946		IR		04/03/1957	NESWNW	25	1S	59E	CR	UT	BOXELDER CREEK	LOEHING RANCH INC O'CONNOR RANCH LANDS LLC
39E W 174907		IR		08/15/1957	NWNWNE	7	1N	61E	CR	UT	BOXELDER CREEK	SMITH, MARY F SMITH, RANDY R

DEPARTMENT OF NATURAL RESOURCES AND CONSERVATION

BOXELDER CREEK

BASIN 39E

INDEX OF CLAIMS BY SOURCE NAME, BY ENFORCEABLE PRIORITY DATE

TRIB Values: MP= Manmade Pit, NP=Natural Pit, SD=Secondary Diversion, SI=Subirrigation, SP=Spring, WS=Waste & Seepage, UT=Unnamed Tributary;

POD Indicator: &=Only First POD Listed

WATER RIGHT ID Values: (D, U, W, X) = Adjudication, (C, K, P, Q, R) = New Appropriations, (M) = Water Reservations

WATER RIGHT ID	LATE CLAIM	USE	FLOW RATE	ENFORCEABLE PRIORITY DATE	POINT OF DIVERSION					TRIB	SOURCE NAME	OWNER NAME
					QTR	SEC	TWP	RGE	CN			
39E W 174699		ST		08/31/1957	SESWSW	33	2N	61E	CR	UT	BOXELDER CREEK	STRANGFORD, SARAH A STRANGFORD, SHAWN D
39E W 61164		ST		09/30/1957	SESWSE	25	4S	59E	CR	UT	BOXELDER CREEK	USA (DEPT OF INTERIOR BUREAU OF LAND MGMT)
39E W 61165		WI		09/30/1957	SESWSE	25	4S	59E	CR	UT	BOXELDER CREEK	USA (DEPT OF INTERIOR BUREAU OF LAND MGMT)
39E W 172834		ST		09/30/1957	NE	2	5S	59E	CR	UT	BOXELDER CREEK	CORDELL, ALVIN L CORDELL, MARLEE L
39E W 172848		ST		09/30/1957	SESWNW	25	4S	59E	CR	UT	BOXELDER CREEK	USA (DEPT OF INTERIOR BUREAU OF LAND MGMT)
39E W 173806		ST		10/01/1957	SESWSE	30	6S	56E	CR	UT	BOXELDER CREEK	WILLIAMS, BRITT C WILLIAMS, KAILA C
39E W 262		ST		12/31/1957	NESWNE	7	6S	57E	CR	UT	BOXELDER CREEK	BROWNFIELD RANCH INC
39E W 31526		ST		12/31/1957	NESWSE	33	3S	59E	CR	UT	BOXELDER CREEK	OWENS, JACK R OWENS, ROSINA L
39E W 120713		ST		12/31/1957	SWNWNE	21	2S	60E	CR	UT	BOXELDER CREEK	3 BROTHERS LLC
39E W 172932		IR		12/31/1957	NESWSE	27	2S	60E	CR	UT	BOXELDER CREEK	KENNEDY, DALLAS J KENNEDY, WILLIAM F
39E W 175641		ST		12/31/1957	SESESW	8	3S	60E	CR	UT	BOXELDER CREEK	CORDELL, RONDA K
39E W 25801		ST		04/15/1958	SENENW	16	2S	60E	CR	UT	BOXELDER CREEK	MONTANA STATE BOARD OF LAND COMMISSIONERS
39E W 47923		ST		04/15/1958	NWNESW	16	1S	60E	CR	UT	BOXELDER CREEK	MONTANA STATE BOARD OF LAND COMMISSIONERS
39E W 61335		ST		07/15/1958	N2NESE	5	7S	56E	CR	UT	BOXELDER CREEK	USA (DEPT OF INTERIOR BUREAU OF LAND MGMT)
39E W 61336		WI		07/15/1958	N2NESE	5	7S	56E	CR	UT	BOXELDER CREEK	USA (DEPT OF INTERIOR BUREAU OF LAND MGMT)
39E W 61102		ST		07/30/1958	NESENE	10	3S	59E	CR	UT	BOXELDER CREEK	USA (DEPT OF INTERIOR BUREAU OF LAND MGMT)
39E W 61103		WI		07/30/1958	NESENE	10	3S	59E	CR	UT	BOXELDER CREEK	USA (DEPT OF INTERIOR BUREAU OF LAND MGMT)
39E W 244		ST		12/31/1958	NWNWNE	24	6S	56E	CR	UT	BOXELDER CREEK	BROWNFIELD RANCH INC
39E W 145308		ST		12/31/1958	SWNESE	13	1N	61E	CR	UT	BOXELDER CREEK	LOHOF, CONNIE
39E W 173853		ST		12/08/1959	SENESE	31	2N	61E	CR	UT	BOXELDER CREEK	BRENCE, MADLON V TRUST BRENCE, WILLIAM M TRUST
39E W 172900		ST		12/31/1959	NWNWNE	8	2S	60E	CR	UT	BOXELDER CREEK	O'CONNOR RANCH LANDS LLC
39E W 135771		ST		06/01/1960	NESWSW	36	4S	59E	CR	UT	BOXELDER CREEK	MONTANA STATE BOARD OF LAND COMMISSIONERS
39E W 135773		ST		06/15/1960	SENESE	36	4S	59E	CR	UT	BOXELDER CREEK	MONTANA STATE BOARD OF LAND COMMISSIONERS
39E W 61255		WI		09/24/1960	SESWNW	29	5S	59E	CR	UT	BOXELDER CREEK	USA (DEPT OF INTERIOR BUREAU OF LAND MGMT)
39E W 61256		ST		09/24/1960	SESWNW	29	5S	59E	CR	UT	BOXELDER CREEK	USA (DEPT OF INTERIOR BUREAU OF LAND MGMT)

DEPARTMENT OF NATURAL RESOURCES AND CONSERVATION

BOXELDER CREEK

BASIN 39E

INDEX OF CLAIMS BY SOURCE NAME, BY ENFORCEABLE PRIORITY DATE

TRIB Values: MP= Manmade Pit, NP=Natural Pit, SD=Secondary Diversion, SI=Subirrigation, SP=Spring, WS=Waste & Seepage, UT=Unnamed Tributary;

POD Indicator: &=Only First POD Listed

WATER RIGHT ID Values: (D, U, W, X) = Adjudication, (C, K, P, Q, R) = New Appropriations, (M) = Water Reservations

WATER RIGHT ID	LATE CLAIM	USE	FLOW RATE	ENFORCEABLE PRIORITY DATE	POINT OF DIVERSION					TRIB	SOURCE NAME	OWNER NAME	
					QTR	SEC	SEC	TWP	RGE				CN
39E W 61263		ST		09/27/1960	SES	WNW	33	5S	59E	CR	UT	BOXELDER CREEK	USA (DEPT OF INTERIOR BUREAU OF LAND MGMT)
39E W 61264		WI		09/27/1960	SES	WNW	33	5S	59E	CR	UT	BOXELDER CREEK	USA (DEPT OF INTERIOR BUREAU OF LAND MGMT)
39E W 61158		WI		10/03/1960	NE	ENW	22	4S	59E	CR	UT	BOXELDER CREEK	USA (DEPT OF INTERIOR BUREAU OF LAND MGMT)
39E W 61159		ST		10/03/1960	NE	ENW	22	4S	59E	CR	UT	BOXELDER CREEK	USA (DEPT OF INTERIOR BUREAU OF LAND MGMT)
39E W 61160		WI		10/04/1960	NE	SWSW	24	4S	59E	CR	UT	BOXELDER CREEK	USA (DEPT OF INTERIOR BUREAU OF LAND MGMT)
39E W 61161		ST		10/04/1960	NE	SWSW	24	4S	59E	CR	UT	BOXELDER CREEK	USA (DEPT OF INTERIOR BUREAU OF LAND MGMT)
39E W 61119		ST		10/05/1960	SE	SESW	32	3S	60E	CR	UT	BOXELDER CREEK	USA (DEPT OF INTERIOR BUREAU OF LAND MGMT)
39E W 61120		WI		10/05/1960	SE	SESW	32	3S	60E	CR	UT	BOXELDER CREEK	USA (DEPT OF INTERIOR BUREAU OF LAND MGMT)
39E W 61391		ST		10/05/1960	NW		6	4S	60E	CR	UT	BOXELDER CREEK	USA (DEPT OF INTERIOR BUREAU OF LAND MGMT)
39E W 61392		WI		10/05/1960	NW		6	4S	60E	CR	UT	BOXELDER CREEK	USA (DEPT OF INTERIOR BUREAU OF LAND MGMT)
39E W 173798		ST		11/01/1960	NE	ESE	30	6S	56E	CR	UT	BOXELDER CREEK	WILLIAMS, BRITT C WILLIAMS, KAILA C
39E W 173804		ST		11/15/1960	NW	SESW	29	6S	56E	CR	UT	BOXELDER CREEK	WILLIAMS, BRITT C WILLIAMS, KAILA C
39E W 61162		WI		12/31/1960	SE	SWSW	24	4S	59E	CR	UT	BOXELDER CREEK	USA (DEPT OF INTERIOR BUREAU OF LAND MGMT)
39E W 61163		ST		12/31/1960	SE	SWSW	24	4S	59E	CR	UT	BOXELDER CREEK	USA (DEPT OF INTERIOR BUREAU OF LAND MGMT)
39E W 172931		IR		12/31/1960	SE	SWNE	27	2S	60E	CR	UT	BOXELDER CREEK	KENNEDY, DALLAS J KENNEDY, WILLIAM F
39E W 25792		ST		04/15/1961	NW	SESE	16	4S	59E	CR	UT	BOXELDER CREEK	MONTANA STATE BOARD OF LAND COMMISSIONERS
39E W 60794		WI		05/03/1961	SW	NE	20	1N	61E	CR	UT	BOXELDER CREEK	USA (DEPT OF INTERIOR BUREAU OF LAND MGMT)
39E W 60795		ST		05/03/1961	SW	NE	20	1N	61E	CR	UT	BOXELDER CREEK	USA (DEPT OF INTERIOR BUREAU OF LAND MGMT)
39E W 115439		ST		07/31/1961	NE	SENE	7	3S	60E	CR	UT	BOXELDER CREEK	WHEATCROFT, ALEXANDER J WHEATCROFT, JOHN B
39E W 61998		ST		11/28/1961	NW	SENE	31	4N	62E	FA	UT	BOXELDER CREEK	USA (DEPT OF INTERIOR BUREAU OF LAND MGMT)
39E W 61999		WI		11/28/1961	NW	SENE	31	4N	62E	FA	UT	BOXELDER CREEK	USA (DEPT OF INTERIOR BUREAU OF LAND MGMT)
39E W 251		ST		12/31/1961	NW	NESE	6	6S	57E	CR	UT	BOXELDER CREEK	BROWNFIELD RANCH INC
39E W 173843		ST		12/31/1961	NE	SWNW	20	7S	56E	CR	UT	BOXELDER CREEK	HARRINGTON HIGH COUNTRY RANCH LP
39E W 173847		ST		12/31/1961	SE	WNNE	19	7S	56E	CR	UT	BOXELDER CREEK	HARRINGTON HIGH COUNTRY RANCH LP
39E W 18108		ST		01/04/1962	NW	SWSW	16	3S	60E	CR	UT	BOXELDER CREEK	MONTANA STATE BOARD OF LAND COMMISSIONERS
39E W 173801		ST		04/20/1962	SE	SESW	20	6S	56E	CR	UT	BOXELDER CREEK	GARDNER, MYLES J

DEPARTMENT OF NATURAL RESOURCES AND CONSERVATION

BOXELDER CREEK

BASIN 39E

INDEX OF CLAIMS BY SOURCE NAME, BY ENFORCEABLE PRIORITY DATE

TRIB Values: MP= Manmade Pit, NP=Natural Pit, SD=Secondary Diversion, SI=Subirrigation, SP=Spring, WS=Waste & Seepage, UT=Unnamed Tributary;

POD Indicator: &=Only First POD Listed

WATER RIGHT ID Values: (D, U, W, X) = Adjudication, (C, K, P, Q, R) = New Appropriations, (M) = Water Reservations

WATER RIGHT ID	LATE CLAIM	USE	FLOW RATE	ENFORCEABLE PRIORITY DATE	POINT OF DIVERSION					TRIB	SOURCE NAME	OWNER NAME
					QTR	SEC	TWP	RGE	CN			
39E W 173998		ST		10/15/1962	SWSWSE	32	5S	57E	CR	UT	BOXELDER CREEK	KING, DALE KING, HELEN E
39E W 120619		ST		12/31/1962	SENWNW	13	4S	58E	CR	UT	BOXELDER CREEK	JOHNSTON, MYRON JOHNSTON, VALERIE
39E W 173803		ST		01/10/1963	NWNESW	28	6S	56E	CR	UT	BOXELDER CREEK	GARDNER, MYLES J
39E W 173796		IR		01/15/1963	SWSWSW	20	6S	56E	CR	UT	BOXELDER CREEK	GARDNER, MYLES J
39E W 173805		ST		01/15/1963	SESESE	19	6S	56E	CR	UT	BOXELDER CREEK	GARDNER, MYLES J
39E W 112251		IR		04/15/1963	SWNESW	36	4S	58E	CR	UT	BOXELDER CREEK	MONTANA STATE BOARD OF LAND COMMISSIONERS
39E W 172947		ST		06/02/1963	NWNENW	30	1S	60E	CR	UT	BOXELDER CREEK	LOEHADING RANCH INC
39E W 124294		IR		09/02/1963	SWSWNE	18	3S	60E	CR	UT	BOXELDER CREEK	WHEATCROFT, ALEXANDER J
39E W 27589		IR		09/15/1963	NENESW	26	6S	56E	CR	UT	BOXELDER CREEK	GARDNER HOME PLACE LLC
					SENWSW	26	6S	56E	CR			
					SENESE	27	6S	56E	CR			
39E W 127925		ST		09/30/1963	NWNWSW	6	3S	60E	CR	UT	BOXELDER CREEK	WHEATCROFT, ALEXANDER J WHEATCROFT, JOHN B
39E W 21327		ST		10/31/1963	SWNWNE	24	5S	57E	CR	UT	BOXELDER CREEK	TAUCK LAND & LIVESTOCK CO
39E W 201465		ST		12/31/1963	NESESE	2	2S	60E	CR	UT	BOXELDER CREEK	O'CONNOR RANCH LANDS LLC
39E W 173800		ST		12/02/1964	SWNESW	30	6S	56E	CR	UT	BOXELDER CREEK	WILLIAMS, BRITT C WILLIAMS, KAILA C
39E W 37707		ST		12/31/1964	NWNENE	14	2S	59E	CR	UT	BOXELDER CREEK	WOLFF RANCH INC
39E W 120632		ST		12/31/1964	NENESW	35	2S	60E	CR	UT	BOXELDER CREEK	GORDER, GARY GORDER, PAMELA L
39E W 173795		IR		05/10/1965	SESESW	20	6S	56E	CR	UT	BOXELDER CREEK	GARDNER, MYLES J
39E W 173797		IR		05/10/1965	NE	32	6S	56E	CR	UT	BOXELDER CREEK	TALCOTT, DEBBIE E TALCOTT, RONALD D
39E W 201461		ST		06/21/1965	SWSESE	35	1N	59E	CR	UT	BOXELDER CREEK	MCCABE LAND LLC
39E W 145267		ST		09/30/1965	NWNWSW	14	4S	59E	CR	UT	BOXELDER CREEK	HANSEN, MEGAN HANSEN, MICHAEL J HANSEN, VIC G MCCAMISH, MARY L MCCAMISH, TOM A

DEPARTMENT OF NATURAL RESOURCES AND CONSERVATION

BOXELDER CREEK

BASIN 39E

INDEX OF CLAIMS BY SOURCE NAME, BY ENFORCEABLE PRIORITY DATE

TRIB Values: MP= Manmade Pit, NP=Natural Pit, SD=Secondary Diversion, SI=Subirrigation, SP=Spring, WS=Waste & Seepage, UT=Unnamed Tributary;

POD Indicator: &=Only First POD Listed

WATER RIGHT ID Values: (D, U, W, X) = Adjudication, (C, K, P, Q, R) = New Appropriations, (M) = Water Reservations

WATER RIGHT ID	LATE CLAIM	USE	FLOW RATE	ENFORCEABLE PRIORITY DATE	POINT OF DIVERSION					TRIB	SOURCE NAME	OWNER NAME
					QTR	SEC	TWP	RGE	CN			
39E W 145271		ST		09/30/1965	NENESW	11	4S	59E	CR	UT	BOXELDER CREEK	HANSEN, MEGAN HANSEN, MICHAEL J HANSEN, VIC G MCCAMISH, MARY L MCCAMISH, TOM A
39E W 121702		ST		10/15/1965	NWNENE	26	6S	56E	CR	UT	BOXELDER CREEK	PHILLIPPI, LESTER G PHILLIPPI, RENETTA J
39E W 121729		IR		10/15/1965	NWNENE	26	6S	56E	CR	UT	BOXELDER CREEK	PHILLIPPI, LESTER G PHILLIPPI, RENETTA J
39E W 121730		IR		10/15/1965	NESESE	23	6S	56E	CR	UT	BOXELDER CREEK	PHILLIPPI, LESTER G PHILLIPPI, RENETTA J
39E W 173996		ST		10/15/1965	SENENW	33	5S	57E	CR	UT	BOXELDER CREEK	KING, DALE KING, HELEN E
39E W 21326		ST		10/31/1965	NWSENE	24	5S	57E	CR	UT	BOXELDER CREEK	TAUCK LAND & LIVESTOCK CO
39E W 38079		ST		12/31/1965	SWSWNW	21	1S	60E	CR	UT	BOXELDER CREEK	ROGERS, PATRICIA A ROGERS, WESLEY R
39E W 38281		ST		12/31/1965	NESWSW	21	7S	56E	CR	UT	BOXELDER CREEK	COOK RANCH TRUST
39E W 61107		ST		06/16/1966	SWNWSW	25	3S	59E	CR	UT	BOXELDER CREEK	USA (DEPT OF INTERIOR BUREAU OF LAND MGMT)
39E W 61108		WI		06/16/1966	SWNWSW	25	3S	59E	CR	UT	BOXELDER CREEK	USA (DEPT OF INTERIOR BUREAU OF LAND MGMT)
39E W 61156		ST		06/18/1966	SWNESE	14	4S	59E	CR	UT	BOXELDER CREEK	USA (DEPT OF INTERIOR BUREAU OF LAND MGMT)
39E W 61157		WI		06/18/1966	SWNESE	14	4S	59E	CR	UT	BOXELDER CREEK	USA (DEPT OF INTERIOR BUREAU OF LAND MGMT)
39E W 61367		WI		08/08/1966	NWNENW	12	3N	61E	FA	UT	BOXELDER CREEK	USA (DEPT OF INTERIOR BUREAU OF LAND MGMT)
39E W 61368		ST		08/08/1966	NWNENW	12	3N	61E	FA	UT	BOXELDER CREEK	USA (DEPT OF INTERIOR BUREAU OF LAND MGMT)
39E W 121782		ST		09/01/1967	SESENW	2	6S	56E	CR	UT	BOXELDER CREEK	LAMBERT, KARA L LAMBERT, WILLIAM R
39E W 174700		ST		12/31/1967	NWSESW	34	2N	61E	FA	UT	BOXELDER CREEK	STRANGFORD, LESLIE E
39E W 173809		ST		10/10/1968	SWNW	31	6S	56E	CR	UT	BOXELDER CREEK	TRUCANO, CYNTHIA L TRUCANO, RANDY
39E W 145297		ST		10/15/1968	NE	5	6S	57E	CR	UT	BOXELDER CREEK	TALCOTT, KENNETH INC
39E W 18120		ST		04/15/1969	SWSWNW	16	3S	60E	CR	UT	BOXELDER CREEK	MONTANA STATE BOARD OF LAND COMMISSIONERS

DEPARTMENT OF NATURAL RESOURCES AND CONSERVATION

BOXELDER CREEK

BASIN 39E

INDEX OF CLAIMS BY SOURCE NAME, BY ENFORCEABLE PRIORITY DATE

TRIB Values: MP= Manmade Pit, NP=Natural Pit, SD=Secondary Diversion, SI=Subirrigation, SP=Spring, WS=Waste & Seepage, UT=Unnamed Tributary;

POD Indicator: &=Only First POD Listed

WATER RIGHT ID Values: (D, U, W, X) = Adjudication, (C, K, P, Q, R) = New Appropriations, (M) = Water Reservations

WATER RIGHT ID	LATE CLAIM	USE	FLOW RATE	ENFORCEABLE PRIORITY DATE	POINT OF DIVERSION					TRIB	SOURCE NAME	OWNER NAME
					QTR	SEC	TWP	RGE	CN			
39E W 13931		ST		08/29/1969	NWSESW	1	1N	61E	CR	UT	BOXELDER CREEK	KALBACH, PHILLIP A KALBACH, STEPHEN M
39E W 13932		IR		08/29/1969	NWSESW	1	1N	61E	CR	UT	BOXELDER CREEK	KALBACH, PHILLIP A KALBACH, STEPHEN M
39E W 61269		ST		10/31/1969	NE	3	6S	57E	CR	UT	BOXELDER CREEK	USA (DEPT OF INTERIOR BUREAU OF LAND MGMT)
39E W 61270		WI		10/31/1969	NE	3	6S	57E	CR	UT	BOXELDER CREEK	USA (DEPT OF INTERIOR BUREAU OF LAND MGMT)
39E W 37739		ST		12/31/1969	NENWSW	22	3S	60E	CR	UT	BOXELDER CREEK	DONAHEY, DAVID M DONAHEY, LYNETTE R
39E W 172955		ST		01/29/1970	NENENW	24	2S	59E	CR	UT	BOXELDER CREEK	O'CONNOR RANCH LANDS LLC
39E W 135772		ST		06/01/1970	SESWNE	36	4S	59E	CR	UT	BOXELDER CREEK	MONTANA STATE BOARD OF LAND COMMISSIONERS
39E W 121699		ST		10/15/1970	SENENW	24	6S	56E	CR	UT	BOXELDER CREEK	PHILLIPPI, LESTER G PHILLIPPI, RENETTA J
39E W 18121		ST		04/15/1971	NESENW	16	3S	60E	CR	UT	BOXELDER CREEK	MONTANA STATE BOARD OF LAND COMMISSIONERS
39E W 120624		ST		12/31/1971	SWSESE	13	4S	58E	CR	UT	BOXELDER CREEK	JOHNSTON, MYRON JOHNSTON, VALERIE
39E W 115437		ST		08/31/1972	NWNWSE	7	3S	60E	CR	UT	BOXELDER CREEK	WHEATCROFT, ALEXANDER J
39E W 21271		ST		09/01/1972	NWSWSE	8	5S	58E	CR	UT	BOXELDER CREEK	TAUCK, LYLE H & SONS INC
39E W 60969		ST		12/31/1972	SWSESW	12	2S	59E	CR	UT	BOXELDER CREEK	WOLFF RANCH INC
39E W 60970		WI		12/31/1972	SWSESW	12	2S	59E	CR	UT	BOXELDER CREEK	WOLFF RANCH INC
39E W 172999	B	IR		06/30/1973	SENWSE	31	1N	60E	CR	UT	BOXELDER CREEK	WALKER, JAMIE S WALKER, JESSICA R
39E P 3357		ST		08/19/1974	SESESW	18	3S	60E	CR	UT	BOXELDER CREEK	WHEATCROFT, ALEXANDER J
39E P 3707		ST		09/23/1974	SWNW	19	7S	56E	CR	UT	BOXELDER CREEK	HARRINGTON HIGH COUNTRY RANCH LP
39E P 6718		IR		10/23/1975	SESESE	22	1N	60E	CR	UT	BOXELDER CREEK	JARDEE, CLAYTON L JARDEE, NORMA
39E P 10772		ST		12/21/1976	NESESE	16	1N	60E	CR	UT	BOXELDER CREEK	MONTANA STATE BOARD OF LAND COMMISSIONERS
39E P 11627		ST		03/09/1977	SWSWNE	18	3S	60E	CR	UT	BOXELDER CREEK	WHEATCROFT, ALEXANDER J
39E P 11688		ST		03/11/1977	SWSWNW	8	1N	61E	CR	UT	BOXELDER CREEK	BRENCE, CHARLES J BRENCE, GAIL
39E P 29166		ST		09/08/1980	SWNWSW	25	3S	59E	CR	UT	BOXELDER CREEK	USA (DEPT OF INTERIOR BUREAU OF LAND MGMT)
39E P 29176		ST		09/08/1980	NWNE	26	3S	59E	CR	UT	BOXELDER CREEK	USA (DEPT OF INTERIOR BUREAU OF LAND MGMT)

WATER RIGHT ID	LATE CLAIM	USE	FLOW RATE	ENFORCEABLE PRIORITY DATE	POINT OF DIVERSION					TRIB	SOURCE NAME	OWNER NAME
					QTR	SEC	SEC	TWP	RGE			
39E P 37118		ST		11/02/1981	NENWNE	36	2S	59E	CR	UT	BOXELDER CREEK	MONTANA STATE BOARD OF LAND COMMISSIONERS
39E P 39773		IR		11/18/1981	SWSESW	25	2S	59E	CR	UT	BOXELDER CREEK	CARROLL, GABRIEL J CARROLL, STEPHANIE R
39E P 38340		ST		11/18/1981	SESESW	25	2S	59E	CR	UT	BOXELDER CREEK	CARROLL, GABRIEL J CARROLL, STEPHANIE R MONTANA STATE BOARD OF LAND COMMISSIONERS
39E P 69321		IR		08/05/1988	NENWNE	36	2S	59E	CR	UT	BOXELDER CREEK	MONTANA STATE BOARD OF LAND COMMISSIONERS
39E P 74889		ST		06/05/1990	NE	2	5S	59E	CR	UT	BOXELDER CREEK	USA (DEPT OF INTERIOR BUREAU OF LAND MGMT)
39E P 75534		ST		07/13/1990	SENWSE	19	7S	56E	CR	UT	BOXELDER CREEK	HARRINGTON HIGH COUNTRY RANCH LP
39E P 91768		ST		11/01/1994	NWNWSW	15	4S	59E	CR	UT	BOXELDER CREEK	USA (DEPT OF INTERIOR BUREAU OF LAND MGMT)
39E P 91769		ST		11/01/1994	SWNWSE	10	4S	59E	CR	UT	BOXELDER CREEK	USA (DEPT OF INTERIOR BUREAU OF LAND MGMT)
39E P 99975		ST		11/21/1996	SENWSW	25	3S	59E	CR	UT	BOXELDER CREEK	USA (DEPT OF INTERIOR BUREAU OF LAND MGMT)
39E P 99976		ST		11/21/1996	SENWSW	26	3S	59E	CR	UT	BOXELDER CREEK	USA (DEPT OF INTERIOR BUREAU OF LAND MGMT)
39E P 102187		ST		10/09/1997	NWNESW	6	4S	60E	CR	UT	BOXELDER CREEK	USA (DEPT OF INTERIOR BUREAU OF LAND MGMT)
39E P 102246		ST		11/25/1997	NESWSW	24	4S	59E	CR	UT	BOXELDER CREEK	USA (DEPT OF INTERIOR BUREAU OF LAND MGMT)
39E P 107134		ST		05/07/1999	SWSWNE	31	3S	60E	CR	UT	BOXELDER CREEK	USA (DEPT OF INTERIOR BUREAU OF LAND MGMT)
39E P 30000566		ST		01/11/2002	SESENE	34	4S	58E	CR	UT	BOXELDER CREEK	USA (DEPT OF INTERIOR BUREAU OF LAND MGMT)
39E P 30001576		ST		01/11/2002	NWSENW	35	4S	58E	CR	UT	BOXELDER CREEK	USA (DEPT OF INTERIOR BUREAU OF LAND MGMT)
39E P 30016985		ST		10/17/2005	SENESE	12	3S	59E	CR	UT	BOXELDER CREEK	USA (DEPT OF INTERIOR BUREAU OF LAND MGMT)
39E P 30047052		ST		08/28/2009	NESE	10	3S	59E	CR	UT	BOXELDER CREEK	USA (DEPT OF INTERIOR BUREAU OF LAND MGMT)
39E P 30048926		ST		12/24/2009	SWSWNE	18	7S	56E	CR	UT	BOXELDER CREEK	TALCOTT, DEBBIE E TALCOTT, RONALD D
39E P 30103438		ST		07/29/2015	SESENW	36	3S	59E	CR	UT	BOXELDER CREEK	MONTANA STATE BOARD OF LAND COMMISSIONERS
39E P 30103440		ST		07/29/2015	SESENW	36	3S	59E	CR	UT	BOXELDER CREEK	MONTANA STATE BOARD OF LAND COMMISSIONERS
39E P 30103442		ST		07/29/2015	SWSESW	36	3S	59E	CR	UT	BOXELDER CREEK	MONTANA STATE BOARD OF LAND COMMISSIONERS
39E P 30130436		ST		05/28/2019	SWNENW	30	5S	57E	CR	UT	BOXELDER CREEK	TAUCK LAND & LIVESTOCK CO
39E P 30130438		ST		05/28/2019	SWSESE	29	5S	57E	CR	UT	BOXELDER CREEK	TAUCK LAND & LIVESTOCK CO
39E P 30130439		ST		05/28/2019	NENESE	20	5S	57E	CR	UT	BOXELDER CREEK	TAUCK LAND & LIVESTOCK CO
39E P 30130986		ST		05/30/2019	SWNWSW	18	5S	58E	CR	UT	BOXELDER CREEK	RICHARDS, DUANE B RICHARDS, MELINDA S
39E P 30130987		ST		05/30/2019	NESENE	18	5S	58E	CR	UT	BOXELDER CREEK	RICHARDS, DUANE B RICHARDS, MELINDA S
39E P 30130988		ST		05/30/2019	NESENW	18	5S	58E	CR	UT	BOXELDER CREEK	RICHARDS, DUANE B RICHARDS, MELINDA S
39E P 30146889		ST		08/01/2019	NWSWSW	20	7S	56E	CR	UT	BOXELDER CREEK	HARRINGTON HIGH COUNTRY RANCH LP
39E P 30146888		ST		08/01/2019	SENESE	30	7S	56E	CR	UT	BOXELDER CREEK	HARRINGTON HIGH COUNTRY RANCH LP
39E P 30146887		ST		08/01/2019	SESENW	30	7S	56E	CR	UT	BOXELDER CREEK	HARRINGTON HIGH COUNTRY RANCH LP
39E P 30151389		ST		02/09/2021	SENWSW	23	5S	57E	CR	UT	BOXELDER CREEK	TAUCK LAND & LIVESTOCK CO

DEPARTMENT OF NATURAL RESOURCES AND CONSERVATION

BOXELDER CREEK

BASIN 39E

INDEX OF CLAIMS BY SOURCE NAME, BY ENFORCEABLE PRIORITY DATE

TRIB Values: MP= Manmade Pit, NP=Natural Pit, SD=Secondary Diversion, SI=Subirrigation, SP=Spring, WS=Waste & Seepage, UT=Unnamed Tributary;

POD Indicator: &=Only First POD Listed

WATER RIGHT ID Values: (D, U, W, X) = Adjudication, (C, K, P, Q, R) = New Appropriations, (M) = Water Reservations

WATER RIGHT ID	LATE CLAIM	USE	FLOW RATE	ENFORCEABLE PRIORITY DATE	POINT OF DIVERSION					TRIB	SOURCE NAME	OWNER NAME
					QTR	SEC	TWP	RGE	CN			
39E W 6090		IR		10/17/1904	SWNESE	14	7S	55E	CR		BOXELDER CREEK, WEST FORK	MILLS, STEVEN T
39E W 174736		ST		10/01/1940	NWNWSW	5	7S	56E	CR		BOXELDER CREEK, WEST FORK	TALCOTT, DEBBIE E TALCOTT, RONALD D
39E W 173816		ST		09/01/1943	SESWNE	6	7S	56E	CR		BOXELDER CREEK, WEST FORK	TALCOTT, DEBBIE E TALCOTT, RONALD D
39E W 174740		ST		05/11/1944	NWNWSW	5	7S	56E	CR		BOXELDER CREEK, WEST FORK	TALCOTT, DEBBIE E TALCOTT, RONALD D
39E W 174738		ST		05/15/1947	NWNWSW	5	7S	56E	CR		BOXELDER CREEK, WEST FORK	TALCOTT, DEBBIE E TALCOTT, RONALD D
39E W 174739		ST		05/15/1947	NWNWSW	5	7S	56E	CR		BOXELDER CREEK, WEST FORK	TALCOTT, DEBBIE E TALCOTT, RONALD D
39E W 174920		IR		07/03/1950	NWNWSW	5	7S	56E	CR		BOXELDER CREEK, WEST FORK	TALCOTT, DEBBIE E TALCOTT, RONALD D
39E W 6079		IR		12/11/1950	SWNESE	12	7S	55E	CR		BOXELDER CREEK, WEST FORK	BAILEY, PATRICK
39E W 6081		ST		10/16/1922	SENESE	11	7S	55E	CR	UT	BOXELDER CREEK, WEST FORK	BAILEY, PATRICK
39E W 173791		ST		05/15/1936	NWSWSE	23	7S	55E	CR	UT	BOXELDER CREEK, WEST FORK	DRAINE IRREVOCABLE TRUST
39E W 6077		ST		09/01/1940	SESWNE	1	7S	55E	CR	UT	BOXELDER CREEK, WEST FORK	BAILEY, PATRICK
39E W 173810		ST		06/15/1943	SESESE	36	6S	55E	CR	UT	BOXELDER CREEK, WEST FORK	TRUCANO, CYNTHIA L TRUCANO, RANDY
39E W 115451		ST		09/01/1943	W2NESW	1	7S	55E	CR	UT	BOXELDER CREEK, WEST FORK	MILLS, STEVEN T
39E W 115452		IR		09/01/1943	N2SESW	1	7S	55E	CR	UT	BOXELDER CREEK, WEST FORK	MILLS, STEVEN T
39E W 173793		IR		07/15/1946	SWNWNW	1	7S	55E	CR	UT	BOXELDER CREEK, WEST FORK	MILLS, STEVEN T
39E W 6069		ST		10/16/1946	NENESW	1	7S	55E	CR	UT	BOXELDER CREEK, WEST FORK	MILLS, STEVEN T
39E W 6069		ST		10/16/1946	SENESE	2	7S	55E	CR	UT	BOXELDER CREEK, WEST FORK	BAILEY, PATRICK

DEPARTMENT OF NATURAL RESOURCES AND CONSERVATION

BOXELDER CREEK

BASIN 39E

INDEX OF CLAIMS BY SOURCE NAME, BY ENFORCEABLE PRIORITY DATE

TRIB Values: MP= Manmade Pit, NP=Natural Pit, SD=Secondary Diversion, SI=Subirrigation, SP=Spring, WS=Waste & Seepage, UT=Unnamed Tributary;

POD Indicator: &=Only First POD Listed

WATER RIGHT ID Values: (D, U, W, X) = Adjudication, (C, K, P, Q, R) = New Appropriations, (M) = Water Reservations

WATER RIGHT ID	LATE CLAIM	USE	FLOW RATE	ENFORCEABLE PRIORITY DATE	POINT OF DIVERSION					TRIB	SOURCE NAME	OWNER NAME
					QTR	SEC	SEC	TWP	RGE			
39E W 173815		ST		08/10/1947	SWSWNE	6	7S	56E	CR	UT	BOXELDER CREEK, WEST FORK	TALCOTT, DEBBIE E TALCOTT, RONALD D
39E W 173844		ST		12/31/1947	NESWNW	24	7S	55E	CR	UT	BOXELDER CREEK, WEST FORK	HARRINGTON HIGH COUNTRY RANCH LP
					NWSWNW	24	7S	55E	CR			
39E W 6078		IR		12/11/1950	SWNESW	12	7S	55E	CR	UT	BOXELDER CREEK, WEST FORK	BAILEY, PATRICK
39E W 6080		IR		12/11/1950	SESWNE	1	7S	55E	CR	UT	BOXELDER CREEK, WEST FORK	BAILEY, PATRICK
39E W 173850		ST		12/31/1953	NENESW	24	7S	55E	CR	UT	BOXELDER CREEK, WEST FORK	HARRINGTON HIGH COUNTRY RANCH LP
39E W 173851		ST		12/31/1953	NWSENW	25	7S	55E	CR	UT	BOXELDER CREEK, WEST FORK	HARRINGTON HIGH COUNTRY RANCH LP
39E W 173811		ST		08/10/1954	SESWSW	31	6S	56E	CR	UT	BOXELDER CREEK, WEST FORK	TRUCANO, CYNTHIA L TRUCANO, RANDY
					NWSWSW	31	6S	56E	CR			
39E W 6071		ST		09/12/1955	NESESW	36	6S	55E	CR	UT	BOXELDER CREEK, WEST FORK	BAILEY, PATRICK
39E W 173794		IR		10/10/1956	NENENW	1	7S	55E	CR	UT	BOXELDER CREEK, WEST FORK	MILLS, STEVEN T
39E W 6072		ST		05/12/1959	SENWSW	35	6S	55E	CR	UT	BOXELDER CREEK, WEST FORK	BAILEY, PATRICK
39E W 6074		ST		09/01/1970	NWSENW	12	7S	55E	CR	UT	BOXELDER CREEK, WEST FORK	BAILEY, PATRICK



DEPARTMENT OF NATURAL RESOURCES AND CONSERVATION

BOXELDER CREEK

BASIN 39E

INDEX OF CLAIMS BY SOURCE NAME, BY ENFORCEABLE PRIORITY DATE

TRIB Values: MP= Manmade Pit, NP=Natural Pit, SD=Secondary Diversion, SI=Subirrigation, SP=Spring, WS=Waste & Seepage, UT=Unnamed Tributary;

POD Indicator: &=Only First POD Listed

WATER RIGHT ID Values: (D, U, W, X) = Adjudication, (C, K, P, Q, R) = New Appropriations, (M) = Water Reservations

WATER RIGHT ID	LATE CLAIM	USE	FLOW RATE	ENFORCEABLE PRIORITY DATE	POINT OF DIVERSION					TRIB	SOURCE NAME	OWNER NAME
					QTR	SEC	TWP	RGE	CN			
39E W 37704		ST		12/31/1910	NW	4	2S	59E	CR		BUFFALO CREEK	WOLFF RANCH INC
					NW	5	2S	59E	CR			
					NE	6	2S	59E	CR			
					NW	5	2S	59E	CR			
					NE	5	2S	59E	CR			
					NE	5	2S	59E	CR			
					NW	4	2S	59E	CR			
					NESW	4	2S	59E	CR			
					W2SE	4	2S	59E	CR			
					W2SESE	4	2S	59E	CR			
					E2NE	9	2S	59E	CR			
					NE	5	2S	59E	CR			
39E W 37705		ST		12/31/1910	N2	15	2S	59E	CR		BUFFALO CREEK	O'CONNOR RANCH LANDS LLC WOLFF RANCH INC
					W2	10	2S	59E	CR			
						14	2S	59E	CR			
39E W 15878		ST		01/20/1923	SESE	31	1S	58E	CR		BUFFALO CREEK	LOEHADING RANCH INC
					W2SW	32	1S	58E	CR			
39E W 115386		ST		08/10/1932	SESWNE	17	2S	57E	CR		BUFFALO CREEK	LAIRD, ERLEND D FAMILY REVOCABLE TRUST
39E W 30140151		ST		04/08/1935	NESW	1	2S	57E	CR		BUFFALO CREEK	USA (DEPT OF INTERIOR BUREAU OF LAND MGMT)
					NWSW	1	2S	57E	CR			
					SESW	6	2S	58E	CR			
						6	2S	58E	CR			
						6	2S	58E	CR			
						6	2S	58E	CR			
						6	2S	58E	CR			
39E W 30140152		ST		04/08/1935	NESE	32	1S	58E	CR		BUFFALO CREEK	USA (DEPT OF INTERIOR BUREAU OF LAND MGMT)
					NESW	32	1S	58E	CR			
					NWSE	32	1S	58E	CR			
					SESW	32	1S	58E	CR			
					NWSW	33	1S	58E	CR			
39E W 115392		ST		09/01/1936	NENWNW	17	2S	57E	CR		BUFFALO CREEK	LAIRD, ERLEND D FAMILY REVOCABLE TRUST

DEPARTMENT OF NATURAL RESOURCES AND CONSERVATION

BOXELDER CREEK

BASIN 39E

INDEX OF CLAIMS BY SOURCE NAME, BY ENFORCEABLE PRIORITY DATE

TRIB Values: MP= Manmade Pit, NP=Natural Pit, SD=Secondary Diversion, SI=Subirrigation, SP=Spring, WS=Waste & Seepage, UT=Unnamed Tributary;

POD Indicator: &=Only First POD Listed

WATER RIGHT ID Values: (D, U, W, X) = Adjudication, (C, K, P, Q, R) = New Appropriations, (M) = Water Reservations

WATER RIGHT ID	LATE CLAIM	USE	FLOW RATE	ENFORCEABLE PRIORITY DATE	POINT OF DIVERSION					TRIB	SOURCE NAME	OWNER NAME
					QTR	SEC	TWP	RGE	CN			
39E W 18045		ST		04/15/1940	SESWSW	16	2S	57E	CR		BUFFALO CREEK	MONTANA STATE BOARD OF LAND COMMISSIONERS
39E W 37715		IR		06/18/1942		6	2S	59E	CR		BUFFALO CREEK	WOLFF RANCH INC
					W2SWNE	34	1S	58E	CR			
39E W 18064		ST		04/15/1950	NWNESE	16	2S	57E	CR		BUFFALO CREEK	MONTANA STATE BOARD OF LAND COMMISSIONERS
39E W 115393		ST		10/18/1952	SENESE	17	2S	57E	CR		BUFFALO CREEK	LAIRD, ERLEND D FAMILY REVOCABLE TRUST
39E W 37697		ST		12/31/1956	SWNWNW	14	2S	59E	CR		BUFFALO CREEK	WOLFF RANCH INC
39E W 38451		ST		12/31/1956	NW	4	2S	59E	CR		BUFFALO CREEK	WOLFF RANCH INC
39E W 38453		ST		12/31/1956	NW	5	2S	59E	CR		BUFFALO CREEK	WOLFF RANCH INC
39E W 38460		ST		12/31/1956	NWSWNW	14	2S	59E	CR		BUFFALO CREEK	WOLFF RANCH INC
39E W 37693		ST		12/31/1957	SENESE	9	2S	59E	CR		BUFFALO CREEK	WOLFF RANCH INC
39E W 38450		ST		12/31/1957	SWNWSE	4	2S	59E	CR		BUFFALO CREEK	WOLFF RANCH INC
39E W 18065		ST		04/15/1960	NWNESE	16	2S	57E	CR		BUFFALO CREEK	MONTANA STATE BOARD OF LAND COMMISSIONERS
39E P 30150494		IN	2,373.00 GPM	12/08/2020	NENWSW	10	2S	59E	CR		BUFFALO CREEK	DENBURY GREEN PIPELINE-MONTANA LLC

39E W 59681		ST		09/01/1883	SWSENE	15	1S	57E	CR	SP	BUFFALO CREEK	USA (DEPT OF AGRICULTURE FOREST SERVICE)
39E W 129317		ST		12/31/1944	SWSENE	5	2S	61E	CR	SP	BUFFALO CREEK	USA (DEPT OF AGRICULTURE FOREST SERVICE)

39E W 37689		ST		04/09/1910	NWNWSW	14	2S	59E	CR	UT	BUFFALO CREEK	WOLFF RANCH INC
39E W 38435		IR		04/09/1910	NWNWSW	14	2S	59E	CR	UT	BUFFALO CREEK	WOLFF RANCH INC
39E W 60806		ST		02/28/1935	NWSW	31	1S	58E	CR	UT	BUFFALO CREEK	USA (DEPT OF INTERIOR BUREAU OF LAND MGMT)
39E W 60807		WI		02/28/1935	NWSW	31	1S	58E	CR	UT	BUFFALO CREEK	USA (DEPT OF INTERIOR BUREAU OF LAND MGMT)
39E W 115377		ST		08/10/1936	NWSENE	17	2S	57E	CR	UT	BUFFALO CREEK	LAIRD, ERLEND D FAMILY REVOCABLE TRUST
39E W 25773		ST		09/15/1936	NWNENE	16	2S	59E	CR	UT	BUFFALO CREEK	MONTANA STATE BOARD OF LAND COMMISSIONERS
39E W 115460		ST		09/19/1936	SENWSW	9	2S	57E	CR	UT	BUFFALO CREEK	B S RANCH LLC
39E W 25768		ST		10/15/1936	NENWSE	36	1S	58E	CR	UT	BUFFALO CREEK	MONTANA STATE BOARD OF LAND COMMISSIONERS
39E W 37709		ST		12/31/1936	NE	6	2S	59E	CR	UT	BUFFALO CREEK	WOLFF RANCH INC
39E W 115388		ST		09/10/1938	NENWNE	17	2S	57E	CR	UT	BUFFALO CREEK	LAIRD, ERLEND D FAMILY REVOCABLE TRUST
39E W 38465		ST		12/31/1938	NESWSE	15	2S	59E	CR	UT	BUFFALO CREEK	WOLFF RANCH INC
39E W 172907		ST		12/31/1938	SENENW	30	1S	59E	CR	UT	BUFFALO CREEK	O'CONNOR RANCH LANDS LLC
39E W 173482		ST		12/31/1938	SESESE	9	2S	57E	CR	UT	BUFFALO CREEK	SMITH, JACQUELINE J
39E W 173480		ST		12/31/1939	SESENE	9	2S	57E	CR	UT	BUFFALO CREEK	SMITH, JACQUELINE J
39E W 37694		ST		12/31/1940	SESENE	9	2S	59E	CR	UT	BUFFALO CREEK	WOLFF RANCH INC

DEPARTMENT OF NATURAL RESOURCES AND CONSERVATION

BOXELDER CREEK

BASIN 39E

INDEX OF CLAIMS BY SOURCE NAME, BY ENFORCEABLE PRIORITY DATE

TRIB Values: MP= Manmade Pit, NP=Natural Pit, SD=Secondary Diversion, SI=Subirrigation, SP=Spring, WS=Waste & Seepage, UT=Unnamed Tributary;

POD Indicator: &=Only First POD Listed

WATER RIGHT ID Values: (D, U, W, X) = Adjudication, (C, K, P, Q, R) = New Appropriations, (M) = Water Reservations

WATER RIGHT ID	LATE CLAIM	USE	FLOW RATE	ENFORCEABLE PRIORITY DATE	POINT OF DIVERSION					TRIB	SOURCE NAME	OWNER NAME
					QTR	SEC	TWP	RGE	CN			
39E W 38452		ST		12/31/1940	NE	5	2S	59E	CR	UT	BUFFALO CREEK	WOLFF RANCH INC
39E W 173479		ST		12/31/1941	NESENW	33	1S	57E	CR	UT	BUFFALO CREEK	MARSHALL, DANIEL E MARSHALL, MATTHEW D
39E W 124247		ST		09/19/1943	NENWSW	4	2S	57E	CR	UT	BUFFALO CREEK	SMITH, JACQUELINE J
39E W 124248		ST		09/19/1943	SESWSW	4	2S	57E	CR	UT	BUFFALO CREEK	SMITH, JACQUELINE J
39E W 25774		ST		11/15/1943	SESENW	16	2S	59E	CR	UT	BUFFALO CREEK	MONTANA STATE BOARD OF LAND COMMISSIONERS
39E W 172909		ST		12/31/1943	NWNWSE	35	1S	58E	CR	UT	BUFFALO CREEK	LEOHADING, CANDICE C LEOHADING, WILLIAM E
39E W 173485		ST		12/31/1943	NWSESE	4	2S	57E	CR	UT	BUFFALO CREEK	SMITH, JACQUELINE J
39E W 173481		ST		12/31/1944	NWSWSW	33	1S	57E	CR	UT	BUFFALO CREEK	SMITH, JACQUELINE J
39E W 173488		ST		12/31/1946	SESESW	33	1S	57E	CR	UT	BUFFALO CREEK	SMITH, JACQUELINE J
39E W 175221		ST		12/31/1946	SWNESE	6	2S	57E	CR	UT	BUFFALO CREEK	SHEPHERD FAMILY, L.P.
39E W 19001		ST		06/12/1947	SWNWSE	34	1S	57E	CR	UT	BUFFALO CREEK	HEGGEN CREEK RANCH INC
39E W 19002		ST		06/12/1947	SESWSW	34	1S	57E	CR	UT	BUFFALO CREEK	HEGGEN CREEK RANCH INC
39E W 60838		WI		06/30/1947	SENESE	15	2S	57E	CR	UT	BUFFALO CREEK	USA (DEPT OF INTERIOR BUREAU OF LAND MGMT)
39E W 60839		ST		06/30/1947	SENESE	15	2S	57E	CR	UT	BUFFALO CREEK	USA (DEPT OF INTERIOR BUREAU OF LAND MGMT)
39E W 145509		IR		12/31/1948	SWNENW	1	2S	58E	CR	UT	BUFFALO CREEK	CHALK BUTTES & BOXELDER GRAZING ASSN
39E W 172910		ST		12/31/1948	NWNWSW	26	1S	58E	CR	UT	BUFFALO CREEK	LEOHADING, CANDICE C LEOHADING, WILLIAM E
39E W 172908		ST		12/31/1949	SENWSE	23	1S	58E	CR	UT	BUFFALO CREEK	ELMORE, JEFF ELMORE, MARTHA
39E W 175222		ST		12/31/1949	SWSWNE	6	2S	57E	CR	UT	BUFFALO CREEK	SHEPHERD FAMILY, L.P.
39E W 174708		ST		03/28/1950	SWNESW	28	1S	58E	CR	UT	BUFFALO CREEK	PEABODY, BARBARA H PEABODY, SHANE SIX-ESS RANCH LLC
39E W 174709		IR	20.00 CFS	03/28/1950	SE SWNESW	28 28	1S 1S	58E 58E	CR CR	UT	BUFFALO CREEK	PEABODY, BARBARA H PEABODY, SHANE SIX-ESS RANCH LLC

DEPARTMENT OF NATURAL RESOURCES AND CONSERVATION

BOXELDER CREEK

BASIN 39E

INDEX OF CLAIMS BY SOURCE NAME, BY ENFORCEABLE PRIORITY DATE

TRIB Values: MP= Manmade Pit, NP=Natural Pit, SD=Secondary Diversion, SI=Subirrigation, SP=Spring, WS=Waste & Seepage, UT=Unnamed Tributary;

POD Indicator: &=Only First POD Listed

WATER RIGHT ID Values: (D, U, W, X) = Adjudication, (C, K, P, Q, R) = New Appropriations, (M) = Water Reservations

WATER RIGHT ID	LATE CLAIM	USE	FLOW RATE	ENFORCEABLE PRIORITY DATE	POINT OF DIVERSION					TRIB	SOURCE NAME	OWNER NAME
					QTR	SEC	TWP	RGE	CN			
39E W 30145166		ST		03/28/1950	SESESE	19	1S	58E	CR	UT	BUFFALO CREEK	SIX-ESS RANCH LLC
					SESENE	34	1S	58E	CR			
					NWNWNW	29	1S	58E	CR			
					NENWNW	29	1S	58E	CR			
					NWSENW	29	1S	58E	CR			
					SESENW	29	1S	58E	CR			
					SWSWNE	29	1S	58E	CR			
					SESWNE	29	1S	58E	CR			
					SWSENE	29	1S	58E	CR			
					NENESE	29	1S	58E	CR			
					NWNWSW	28	1S	58E	CR			
					SENWSW	28	1S	58E	CR			
					SWNESW	28	1S	58E	CR			
					SENESE	28	1S	58E	CR			
					SWNWSE	28	1S	58E	CR			
					SENESE	28	1S	58E	CR			
					NWSESE	28	1S	58E	CR			
					SESESE	28	1S	58E	CR			
					NENENE	33	1S	58E	CR			
					SWNWNW	34	1S	58E	CR			
					SENWNW	34	1S	58E	CR			
					NESWNW	34	1S	58E	CR			
					NWSENW	34	1S	58E	CR			
					NESENW	34	1S	58E	CR			
					NWSWNE	34	1S	58E	CR			
					NESWNE	34	1S	58E	CR			
					SWSENE	34	1S	58E	CR			
					SWSWSW	20	1S	58E	CR			

DEPARTMENT OF NATURAL RESOURCES AND CONSERVATION

BOXELDER CREEK

BASIN 39E

INDEX OF CLAIMS BY SOURCE NAME, BY ENFORCEABLE PRIORITY DATE

TRIB Values: MP= Manmade Pit, NP=Natural Pit, SD=Secondary Diversion, SI=Subirrigation, SP=Spring, WS=Waste & Seepage, UT=Unnamed Tributary;

POD Indicator: &=Only First POD Listed

WATER RIGHT ID Values: (D, U, W, X) = Adjudication, (C, K, P, Q, R) = New Appropriations, (M) = Water Reservations

WATER RIGHT ID	LATE CLAIM	USE	FLOW RATE	ENFORCEABLE PRIORITY DATE	POINT OF DIVERSION					TRIB	SOURCE NAME	OWNER NAME
					QTR	SEC	TWP	RGE	CN			
39E W 30145168		ST		03/28/1950	SWNESW	28	1S	58E	CR	UT	BUFFALO CREEK	SIX-ESS RANCH LLC
					N2NW	34	1S	58E	CR			
					N2NE	33	1S	58E	CR			
39E W 172906		ST		12/31/1951	SESENE	30	1S	59E	CR	UT	BUFFALO CREEK	O'CONNOR RANCH LANDS LLC
39E W 145508		ST		07/31/1952	SESESW	1	2S	57E	CR	UT	BUFFALO CREEK	CHALK BUTTES & BOXELDER GRAZING ASSN
39E W 115454		ST		12/31/1952	N2SENE	2	2S	57E	CR	UT	BUFFALO CREEK	JOHNSTONE, ALICE M JOHNSTONE, DAVID G
39E W 115455		ST		12/31/1952	NW	1	2S	57E	CR	UT	BUFFALO CREEK	JOHNSTONE, ALICE M JOHNSTONE, DAVID G
39E W 115456		ST		12/31/1952	SENESE	3	2S	57E	CR	UT	BUFFALO CREEK	JOHNSTONE, ALICE M JOHNSTONE, DAVID G
39E W 115457		ST		12/31/1952	SESWSW	35	1S	57E	CR	UT	BUFFALO CREEK	JOHNSTONE, ALICE M JOHNSTONE, DAVID G
39E W 172914		ST		12/31/1954	SWSENE	2	2S	58E	CR	UT	BUFFALO CREEK	LOEHING, CANDICE C LOEHING, WILLIAM E
39E W 38432		IR		12/31/1956	NWSWNW	14	2S	59E	CR	UT	BUFFALO CREEK	WOLFF RANCH INC
39E W 172915		ST		12/31/1956	SWNENW	35	1S	58E	CR	UT	BUFFALO CREEK	LOEHING, CANDICE C LOEHING, WILLIAM E
39E W 30145158		ST		09/12/1957	SWNWSW	27	1S	58E	CR	UT	BUFFALO CREEK	SIX-ESS RANCH LLC
39E W 37699		ST		12/31/1957	SESESW	10	2S	59E	CR	UT	BUFFALO CREEK	WOLFF RANCH INC
39E W 37700		ST		12/31/1957	SESESW	10	2S	59E	CR	UT	BUFFALO CREEK	WOLFF RANCH INC
39E W 145505		ST		08/31/1958	SWSWNW	1	2S	58E	CR	UT	BUFFALO CREEK	CHALK BUTTES & BOXELDER GRAZING ASSN
39E W 60826		ST		06/28/1959	NENESW	10	2S	57E	CR	UT	BUFFALO CREEK	USA (DEPT OF INTERIOR BUREAU OF LAND MGMT)
39E W 60827		WI		06/28/1959	NENESW	10	2S	57E	CR	UT	BUFFALO CREEK	USA (DEPT OF INTERIOR BUREAU OF LAND MGMT)
39E W 60836		WI		08/12/1960	NWSW	13	2S	57E	CR	UT	BUFFALO CREEK	USA (DEPT OF INTERIOR BUREAU OF LAND MGMT)
39E W 60837		ST		08/12/1960	NWSW	13	2S	57E	CR	UT	BUFFALO CREEK	USA (DEPT OF INTERIOR BUREAU OF LAND MGMT)
39E W 60832		WI		10/28/1961	SWNWSW	12	2S	57E	CR	UT	BUFFALO CREEK	USA (DEPT OF INTERIOR BUREAU OF LAND MGMT)
39E W 60833		ST		10/28/1961	SWNWSW	12	2S	57E	CR	UT	BUFFALO CREEK	USA (DEPT OF INTERIOR BUREAU OF LAND MGMT)
39E W 115395		ST		08/19/1962	NENESW	8	2S	57E	CR	UT	BUFFALO CREEK	LAIRD, ERLIND D FAMILY REVOCABLE TRUST
39E W 60848		ST		12/31/1962	NENENW	22	2S	57E	CR	UT	BUFFALO CREEK	USA (DEPT OF INTERIOR BUREAU OF LAND MGMT)
39E W 60849		WI		12/31/1962	NENENW	22	2S	57E	CR	UT	BUFFALO CREEK	USA (DEPT OF INTERIOR BUREAU OF LAND MGMT)

DEPARTMENT OF NATURAL RESOURCES AND CONSERVATION

BOXELDER CREEK

BASIN 39E

INDEX OF CLAIMS BY SOURCE NAME, BY ENFORCEABLE PRIORITY DATE

TRIB Values: MP= Manmade Pit, NP=Natural Pit, SD=Secondary Diversion, SI=Subirrigation, SP=Spring, WS=Waste & Seepage, UT=Unnamed Tributary;

POD Indicator: &=Only First POD Listed

WATER RIGHT ID Values: (D, U, W, X) = Adjudication, (C, K, P, Q, R) = New Appropriations, (M) = Water Reservations

WATER RIGHT ID	LATE CLAIM	USE	FLOW RATE	ENFORCEABLE PRIORITY DATE	POINT OF DIVERSION					TRIB	SOURCE NAME	OWNER NAME
					QTR	SEC	SEC	TWP	RGE			
39E W 173484		ST		12/31/1963	NENENE	9	2S	57E	CR	UT	BUFFALO CREEK	SMITH, JACQUELINE J
39E W 25775		ST		04/15/1964	SESENW	16	2S	59E	CR	UT	BUFFALO CREEK	MONTANA STATE BOARD OF LAND COMMISSIONERS
39E W 38463		ST		12/31/1964	NENESW	14	2S	59E	CR	UT	BUFFALO CREEK	WOLFF RANCH INC
39E W 38464		ST		12/31/1965	SESWNE	15	2S	59E	CR	UT	BUFFALO CREEK	WOLFF RANCH INC
39E W 60808		WI		06/05/1966	NESESW	33	1S	58E	CR	UT	BUFFALO CREEK	USA (DEPT OF INTERIOR BUREAU OF LAND MGMT)
39E W 60809		ST		06/05/1966	NESESW	33	1S	58E	CR	UT	BUFFALO CREEK	USA (DEPT OF INTERIOR BUREAU OF LAND MGMT)
39E W 60840		WI		08/16/1966	NW	15	2S	57E	CR	UT	BUFFALO CREEK	USA (DEPT OF INTERIOR BUREAU OF LAND MGMT)
39E W 60841		ST		08/16/1966	NW	15	2S	57E	CR	UT	BUFFALO CREEK	USA (DEPT OF INTERIOR BUREAU OF LAND MGMT)
39E W 18046		ST		04/15/1967	NENENE	16	2S	57E	CR	UT	BUFFALO CREEK	MONTANA STATE BOARD OF LAND COMMISSIONERS
39E W 35449		ST		09/19/1968	NESWNE	30	1S	58E	CR	UT	BUFFALO CREEK	PEABODY, BARBARA H PEABODY, SHANE SIX-ESS RANCH LLC
39E W 30145161		ST		09/19/1968	NWSESW	19	1S	58E	CR	UT	BUFFALO CREEK	SIX-ESS RANCH LLC
					SWSESW	19	1S	58E	CR			
					NENWSW	29	1S	58E	CR			
					NESENW	30	1S	58E	CR			
					SWNENW	30	1S	58E	CR			
					NWNENW	30	1S	58E	CR			
					NWNWSW	29	1S	58E	CR			
					SESWNW	29	1S	58E	CR			
					NWNESW	29	1S	58E	CR			
					SWSWNW	29	1S	58E	CR			
					SENENW	30	1S	58E	CR			
					SESENE	30	1S	58E	CR			
					SWSENE	30	1S	58E	CR			
					NWSENE	30	1S	58E	CR			
					NWSWNE	30	1S	58E	CR			
					NESWNE	30	1S	58E	CR			
					SW	19	1S	58E	CR			
39E W 60830		WI		10/21/1969	SESWSW	11	2S	57E	CR	UT	BUFFALO CREEK	USA (DEPT OF INTERIOR BUREAU OF LAND MGMT)
39E W 60831		ST		10/21/1969	SESWSW	11	2S	57E	CR	UT	BUFFALO CREEK	USA (DEPT OF INTERIOR BUREAU OF LAND MGMT)

DEPARTMENT OF NATURAL RESOURCES AND CONSERVATION

BOXELDER CREEK

BASIN 39E

INDEX OF CLAIMS BY SOURCE NAME, BY ENFORCEABLE PRIORITY DATE

TRIB Values: MP= Manmade Pit, NP=Natural Pit, SD=Secondary Diversion, SI=Subirrigation, SP=Spring, WS=Waste & Seepage, UT=Unnamed Tributary;

POD Indicator: &=Only First POD Listed

WATER RIGHT ID Values: (D, U, W, X) = Adjudication, (C, K, P, Q, R) = New Appropriations, (M) = Water Reservations

WATER RIGHT ID	LATE CLAIM	USE	FLOW RATE	ENFORCEABLE PRIORITY DATE	POINT OF DIVERSION					TRIB	SOURCE NAME	OWNER NAME
					QTR	SEC	TWP	RGE	CN			
39E W 60800		ST		12/31/1972	SESWSW	23	1S	58E	CR	UT	BUFFALO CREEK	USA (DEPT OF INTERIOR BUREAU OF LAND MGMT)
39E W 60801		WI		12/31/1972	SESWSW	23	1S	58E	CR	UT	BUFFALO CREEK	USA (DEPT OF INTERIOR BUREAU OF LAND MGMT)
39E W 60828		WI		12/31/1972	SWNWNE	11	2S	57E	CR	UT	BUFFALO CREEK	USA (DEPT OF INTERIOR BUREAU OF LAND MGMT)
39E W 60829		ST		12/31/1972	SWNWNE	11	2S	57E	CR	UT	BUFFALO CREEK	USA (DEPT OF INTERIOR BUREAU OF LAND MGMT)
39E W 60834		ST		12/31/1972	NESWNE	12	2S	57E	CR	UT	BUFFALO CREEK	USA (DEPT OF INTERIOR BUREAU OF LAND MGMT)
39E W 60835		WI		12/31/1972	NESWNE	12	2S	57E	CR	UT	BUFFALO CREEK	USA (DEPT OF INTERIOR BUREAU OF LAND MGMT)
39E W 60850		WI		12/31/1972	SENWNW	22	2S	57E	CR	UT	BUFFALO CREEK	USA (DEPT OF INTERIOR BUREAU OF LAND MGMT)
39E W 60851		ST		12/31/1972	SENWNW	22	2S	57E	CR	UT	BUFFALO CREEK	USA (DEPT OF INTERIOR BUREAU OF LAND MGMT)
39E W 60870		WI		12/31/1972	SENWNE	3	2S	58E	CR	UT	BUFFALO CREEK	USA (DEPT OF INTERIOR BUREAU OF LAND MGMT)
39E W 60871		ST		12/31/1972	SENWNE	3	2S	58E	CR	UT	BUFFALO CREEK	USA (DEPT OF INTERIOR BUREAU OF LAND MGMT)
39E P 39872		ST		01/14/1982	NESESE	32	1S	57E	CR	UT	BUFFALO CREEK	SMITH, JACQUELINE J
39E P 49326		ST		08/30/1982	E2SESE	4	2S	57E	CR	UT	BUFFALO CREEK	SMITH, JACQUELINE J
39E P 49327		ST		08/30/1982	NENENE	9	2S	57E	CR	UT	BUFFALO CREEK	SMITH, JACQUELINE J
39E P 68065		ST		05/06/1988	NWNE	21	2S	57E	CR	UT	BUFFALO CREEK	USA (DEPT OF INTERIOR BUREAU OF LAND MGMT)
39E P 85542		ST		09/10/1993	NENENE	5	2S	58E	CR	UT	BUFFALO CREEK	USA (DEPT OF INTERIOR BUREAU OF LAND MGMT)
39E P 30001400		ST		11/30/2001	NWNWSW	14	2S	57E	CR	UT	BUFFALO CREEK	USA (DEPT OF INTERIOR BUREAU OF LAND MGMT)
39E P 30007485		ST		08/28/2003	SESWNW	15	2S	57E	CR	UT	BUFFALO CREEK	USA (DEPT OF INTERIOR BUREAU OF LAND MGMT)
39E P 30013232		ST		12/01/2004	NWSESW	33	1S	58E	CR	UT	BUFFALO CREEK	USA (DEPT OF INTERIOR BUREAU OF LAND MGMT)
39E P 30016989		ST		10/17/2005	NWNWNE	12	2S	57E	CR	UT	BUFFALO CREEK	USA (DEPT OF INTERIOR BUREAU OF LAND MGMT)
39E P 30116058		ST		02/02/2018	NWSESW	10	2S	58E	CR	UT	BUFFALO CREEK	USA (DEPT OF INTERIOR BUREAU OF LAND MGMT)
39E P 30116049		ST		02/02/2018	NWNWSW	13	2S	57E	CR	UT	BUFFALO CREEK	USA (DEPT OF INTERIOR BUREAU OF LAND MGMT)
39E P 30128140		ST		05/02/2019	NWNWSW	12	1S	57E	CR	UT	BUFFALO CREEK	FIX, ANNE FIX, TIMOTHY E
39E P 30151453		ST		02/17/2021	SENESE	9	2S	57E	CR	UT	BUFFALO CREEK	SMITH, JACQUELINE J
39E P 30151454		ST		02/17/2021	SW	33	1S	57E	CR	UT	BUFFALO CREEK	SMITH, JACQUELINE J
39E P 30155547		ST		01/28/2022	SESWNE	15	2S	59E	CR	UT	BUFFALO CREEK	WOLFF RANCH INC
39E P 30155546		ST		01/28/2022	SWNE	17	2S	59E	CR	UT	BUFFALO CREEK	WOLFF RANCH INC
39E P 30155548		ST		01/28/2022	SWNWSW	9	2S	59E	CR	UT	BUFFALO CREEK	WOLFF RANCH INC
39E P 30155549		ST		01/28/2022	NE	6	2S	59E	CR	UT	BUFFALO CREEK	WOLFF RANCH INC
39E P 30158573		ST		09/22/2022	SESESW	18	1S	58E	CR	UT	BUFFALO CREEK	MONTANA STATE BOARD OF LAND COMMISSIONERS
39E P 30159104		ST		12/09/2022	SENESE	15	2S	57E	CR	UT	BUFFALO CREEK	USA (DEPT OF INTERIOR BUREAU OF LAND MGMT)

DEPARTMENT OF NATURAL RESOURCES AND CONSERVATION

BOXELDER CREEK

BASIN 39E

INDEX OF CLAIMS BY SOURCE NAME, BY ENFORCEABLE PRIORITY DATE

TRIB Values: MP= Manmade Pit, NP=Natural Pit, SD=Secondary Diversion, SI=Subirrigation, SP=Spring, WS=Waste & Seepage, UT=Unnamed Tributary;

POD Indicator: &=Only First POD Listed

WATER RIGHT ID Values: (D, U, W, X) = Adjudication, (C, K, P, Q, R) = New Appropriations, (M) = Water Reservations

WATER RIGHT ID	LATE CLAIM	USE	FLOW RATE	ENFORCEABLE PRIORITY DATE	POINT OF DIVERSION					TRIB	SOURCE NAME	OWNER NAME
					QTR	SEC	TWP	RGE	CN			
39E W 135805		ST		04/15/1885	N2	36	2S	56E	CR		CABIN CREEK	MONTANA STATE BOARD OF LAND COMMISSIONERS
39E W 135811		ST		04/15/1885	N2	16	3S	58E	CR		CABIN CREEK	MONTANA STATE BOARD OF LAND COMMISSIONERS
39E W 135812		ST		04/15/1885		16	3S	58E	CR		CABIN CREEK	MONTANA STATE BOARD OF LAND COMMISSIONERS
39E W 30140153		ST		04/08/1935	NESW	31	2S	57E	CR		CABIN CREEK	USA (DEPT OF INTERIOR BUREAU OF LAND MGMT)
					NWSE	31	2S	57E	CR			
					SESE	31	2S	57E	CR			
					SWSE	31	2S	57E	CR			
					NW	31	2S	57E	CR			
					SW	31	2S	57E	CR			
39E W 30140154		ST		04/08/1935	SENW	1	3S	57E	CR		CABIN CREEK	USA (DEPT OF INTERIOR BUREAU OF LAND MGMT)
					SWNW	1	3S	57E	CR			
					SENE	2	3S	57E	CR			
					SESW	6	3S	58E	CR			
					SW	6	3S	58E	CR			
					SWNW	8	3S	58E	CR			
39E W 30140156		ST		04/08/1935	SWNW	8	3S	58E	CR		CABIN CREEK	USA (DEPT OF INTERIOR BUREAU OF LAND MGMT)
					SWSW	9	3S	58E	CR			
39E W 30140157		ST		04/08/1935	NESW	3	3S	57E	CR		CABIN CREEK	USA (DEPT OF INTERIOR BUREAU OF LAND MGMT)
39E W 30140158		ST		04/08/1935	NW	5	3S	57E	CR		CABIN CREEK	USA (DEPT OF INTERIOR BUREAU OF LAND MGMT)
					NW	5	3S	57E	CR			
					NE	6	3S	57E	CR			
39E W 30140159		ST		04/08/1935	SENE	4	3S	57E	CR		CABIN CREEK	USA (DEPT OF INTERIOR BUREAU OF LAND MGMT)
					NE	5	3S	57E	CR			
39E W 30140160		ST		04/08/1935	SENE	5	3S	57E	CR		CABIN CREEK	USA (DEPT OF INTERIOR BUREAU OF LAND MGMT)
					NENE	5	3S	57E	CR			
					NWNE	5	3S	57E	CR			
39E W 30140161		ST		04/08/1935	E2SESW	15	3S	59E	CR		CABIN CREEK	USA (DEPT OF INTERIOR BUREAU OF LAND MGMT)
39E W 127924		ST		09/23/1941	NENESE	23	2S	56E	CR		CABIN CREEK	COFER, DANIE W RCO LAND & LIVESTOCK LLC

DEPARTMENT OF NATURAL RESOURCES AND CONSERVATION

BOXELDER CREEK

BASIN 39E

INDEX OF CLAIMS BY SOURCE NAME, BY ENFORCEABLE PRIORITY DATE

TRIB Values: MP= Manmade Pit, NP=Natural Pit, SD=Secondary Diversion, SI=Subirrigation, SP=Spring, WS=Waste & Seepage, UT=Unnamed Tributary;

POD Indicator: &=Only First POD Listed

WATER RIGHT ID Values: (D, U, W, X) = Adjudication, (C, K, P, Q, R) = New Appropriations, (M) = Water Reservations

WATER RIGHT ID	LATE CLAIM	USE	FLOW RATE	ENFORCEABLE PRIORITY DATE	POINT OF DIVERSION					TRIB	SOURCE NAME	OWNER NAME
					QTR	SEC	TWP	RGE	CN			
39E W 127922		ST		07/31/1943	SENESE	23	2S	56E	CR		CABIN CREEK	COFER, DANIE W RCO LAND & LIVESTOCK LLC
39E W 127921		ST		12/31/1944	SENESE	26	2S	56E	CR		CABIN CREEK	COFER, DANIE W RCO LAND & LIVESTOCK LLC
39E W 173552		IR		08/13/1959	SESENE	20	3S	59E	CR		CABIN CREEK	BELLTOWER RANCH INC
39E W 173549		IR		07/15/1962	SWSENE	24	3S	58E	CR		CABIN CREEK	BELLTOWER RANCH INC
					NESENE	24	3S	58E	CR			
					NWSENE	24	3S	58E	CR			
39E W 1883		IR		02/05/1963	SWSWSW	22	3S	59E	CR		CABIN CREEK	WESTERN STAR INC
39E P 30119885		IN	250.00 GPM	09/27/2018	SENESE	15	3S	58E	CR		CABIN CREEK	DENBURY GREEN PIPELINE-MONTANA LLC
39E P 30159097		ST		12/09/2022		1	3S	57E	CR		CABIN CREEK	USA (DEPT OF INTERIOR BUREAU OF LAND MGMT)

39E U 30073160		ST		04/21/1904	NW	22	3S	58E	CR	UT	CABIN CREEK	USA (DEPT OF INTERIOR BUREAU OF INDIAN AFF)
39E U 30074006		ST		04/21/1904	SWNESE	22	3S	58E	CR	UT	CABIN CREEK	USA (DEPT OF INTERIOR BUREAU OF INDIAN AFF)
39E W 172917		ST		12/31/1908	SWNESE	2	3S	56E	CR	UT	CABIN CREEK	KEITH RANCH CO
39E W 173868		IR		09/20/1910	NWSENE	20	3S	59E	CR	UT	CABIN CREEK	BELLTOWER RANCH INC
39E W 173551		IR		07/24/1911	SENESE	20	3S	59E	CR	UT	CABIN CREEK	BELLTOWER RANCH INC
39E W 124245		ST		12/31/1926	NWSESE	12	2S	56E	CR	UT	CABIN CREEK	4 LAZY 3 RANCH LLC
					SENESE	12	2S	56E	CR			
					SWNESE	12	2S	56E	CR			
39E W 124246		ST		12/31/1926	SENESE	14	2S	56E	CR	UT	CABIN CREEK	4 LAZY 3 RANCH LLC
39E W 30140155		ST		04/08/1935	SENE	13	3S	58E	CR	UT	CABIN CREEK	USA (DEPT OF INTERIOR BUREAU OF LAND MGMT)
39E W 30140205		ST		04/08/1935		2	3S	57E	CR	UT	CABIN CREEK	USA (DEPT OF INTERIOR BUREAU OF LAND MGMT)
39E W 30140206		ST		04/08/1935	NESE	35	2S	57E	CR	UT	CABIN CREEK	USA (DEPT OF INTERIOR BUREAU OF LAND MGMT)
					SENE	35	2S	57E	CR			
					SESE	35	2S	57E	CR			
					SESE	35	2S	57E	CR			
					SESE	35	2S	57E	CR			
39E W 30140207		ST		04/08/1935	SENE	35	2S	57E	CR	UT	CABIN CREEK	USA (DEPT OF INTERIOR BUREAU OF LAND MGMT)
39E W 25033		ST		04/15/1936	NWNESE	16	3S	59E	CR	UT	CABIN CREEK	MONTANA STATE BOARD OF LAND COMMISSIONERS

DEPARTMENT OF NATURAL RESOURCES AND CONSERVATION

BOXELDER CREEK

BASIN 39E

INDEX OF CLAIMS BY SOURCE NAME, BY ENFORCEABLE PRIORITY DATE

TRIB Values: MP= Manmade Pit, NP=Natural Pit, SD=Secondary Diversion, SI=Subirrigation, SP=Spring, WS=Waste & Seepage, UT=Unnamed Tributary;

POD Indicator: &=Only First POD Listed

WATER RIGHT ID Values: (D, U, W, X) = Adjudication, (C, K, P, Q, R) = New Appropriations, (M) = Water Reservations

WATER RIGHT ID	LATE CLAIM	USE	FLOW RATE	ENFORCEABLE PRIORITY DATE	POINT OF DIVERSION					TRIB	SOURCE NAME	OWNER NAME
					QTR	SEC	TWP	RGE	CN			
39E W 29248		ST		09/05/1937	SENWNW	23	2S	56E	CR	UT	CABIN CREEK	SCHULTZ, KENNETH W SCHULTZ, MARILYN
39E W 115373		ST		12/31/1937	SENESE	15	2S	56E	CR	UT	CABIN CREEK	SHEPHERD FAMILY, L.P.
39E W 61060		IR		09/22/1938	SWSW	3	3S	58E	CR	UT	CABIN CREEK	USA (DEPT OF INTERIOR BUREAU OF LAND MGMT)
					S2NWNW	10	3S	58E	CR			
					NWNE	10	3S	58E	CR			
39E W 47912		ST		04/15/1940	SENESE	16	3S	58E	CR	UT	CABIN CREEK	MONTANA STATE BOARD OF LAND COMMISSIONERS
39E W 127923		ST		09/23/1941	NENESE	27	2S	56E	CR	UT	CABIN CREEK	COFER, DANIE W RCO LAND & LIVESTOCK LLC
39E W 174686		ST		11/30/1943	NWNWNE	17	3S	58E	CR	UT	CABIN CREEK	ROSENCRANZ, CHARLENE ROSENCRANZ, RONALD G
39E W 115374		ST		12/31/1943	NW	30	2S	57E	CR	UT	CABIN CREEK	SHEPHERD FAMILY, L.P.
39E W 29247		ST		06/15/1944	SENWSW	22	2S	56E	CR	UT	CABIN CREEK	SCHULTZ, KENNETH W SCHULTZ, MARILYN
39E W 115380		ST		08/10/1944	SWSWSW	27	2S	57E	CR	UT	CABIN CREEK	LAIRD, ERLEND D FAMILY REVOCABLE TRUST
39E W 115389		ST		08/10/1944	NWNWSE	28	2S	57E	CR	UT	CABIN CREEK	LAIRD, ERLEND D FAMILY REVOCABLE TRUST
39E W 61061		ST		09/19/1945	SWNWSE	4	3S	58E	CR	UT	CABIN CREEK	USA (DEPT OF INTERIOR BUREAU OF LAND MGMT)
39E W 61062		WI		09/19/1945	SWNWSE	4	3S	58E	CR	UT	CABIN CREEK	USA (DEPT OF INTERIOR BUREAU OF LAND MGMT)
39E W 174687		ST		12/31/1945	NWNENE	22	3S	58E	CR	UT	CABIN CREEK	ROSENCRANZ, CHARLENE ROSENCRANZ, RONALD G
39E W 60864		ST		06/30/1947	E2NESE	33	2S	57E	CR	UT	CABIN CREEK	USA (DEPT OF INTERIOR BUREAU OF LAND MGMT)
39E W 60865		WI		06/30/1947	E2NESE	33	2S	57E	CR	UT	CABIN CREEK	USA (DEPT OF INTERIOR BUREAU OF LAND MGMT)
39E W 61070		WI		06/30/1947	SWNWNE	10	3S	58E	CR	UT	CABIN CREEK	USA (DEPT OF INTERIOR BUREAU OF LAND MGMT)
39E W 61071		ST		06/30/1947	SWNWNE	10	3S	58E	CR	UT	CABIN CREEK	USA (DEPT OF INTERIOR BUREAU OF LAND MGMT)
39E W 127920		ST		12/31/1947	NESENE	25	2S	56E	CR	UT	CABIN CREEK	COFER, DANIE W RCO LAND & LIVESTOCK LLC
39E W 124289		IR		12/31/1949	NENESE	2	3S	57E	CR	UT	CABIN CREEK	HIGGINS, DORAN U HIGGINS, SHARON F
39E W 1898		ST		12/31/1950	SENWSE	15	3S	59E	CR	UT	CABIN CREEK	WESTERN STAR INC
39E W 172918		ST		12/31/1950	SWSWNW	1	3S	56E	CR	UT	CABIN CREEK	KEITH RANCH CO
39E W 115382		ST		08/10/1952	NESESE	24	2S	56E	CR	UT	CABIN CREEK	LAIRD, ERLEND D FAMILY REVOCABLE TRUST

DEPARTMENT OF NATURAL RESOURCES AND CONSERVATION

BOXELDER CREEK

BASIN 39E

INDEX OF CLAIMS BY SOURCE NAME, BY ENFORCEABLE PRIORITY DATE

TRIB Values: MP= Manmade Pit, NP=Natural Pit, SD=Secondary Diversion, SI=Subirrigation, SP=Spring, WS=Waste & Seepage, UT=Unnamed Tributary;

POD Indicator: &=Only First POD Listed

WATER RIGHT ID Values: (D, U, W, X) = Adjudication, (C, K, P, Q, R) = New Appropriations, (M) = Water Reservations

WATER RIGHT ID	LATE CLAIM	USE	FLOW RATE	ENFORCEABLE PRIORITY DATE	POINT OF DIVERSION					TRIB	SOURCE NAME	OWNER NAME
					QTR	SEC	TWP	RGE	CN			
39E W 115376		ST		08/11/1952	NESENE	15	2S	56E	CR	UT	CABIN CREEK	LAIRD, ERLEND D FAMILY REVOCABLE TRUST
39E W 120667		ST		08/13/1952	NESESW	28	2S	56E	CR	UT	CABIN CREEK	BAR K DIAMOND RANCH INC
39E W 120665		ST		08/20/1952	NWSWNE	33	2S	56E	CR	UT	CABIN CREEK	BAR K DIAMOND RANCH INC
39E W 61063		IR		09/22/1953	SWNWSE	4	3S	58E	CR	UT	CABIN CREEK	USA (DEPT OF INTERIOR BUREAU OF LAND MGMT)
39E W 115447		ST		12/31/1954	SWSWNE	7	3S	58E	CR	UT	CABIN CREEK	HIGGINS, DORAN U HIGGINS, SHARON F
39E W 120689		ST		12/31/1954	SESWNE	20	3S	58E	CR	UT	CABIN CREEK	GRAF NORM LIVING TRUST LEE, ALDORA G
39E W 61084		ST		05/06/1955	SEWNNE	28	3S	58E	CR	UT	CABIN CREEK	USA (DEPT OF INTERIOR BUREAU OF LAND MGMT)
39E W 61085		WI		05/06/1955	SEWNNE	28	3S	58E	CR	UT	CABIN CREEK	USA (DEPT OF INTERIOR BUREAU OF LAND MGMT)
39E W 115378		ST		09/10/1955	SWNWNE	15	2S	56E	CR	UT	CABIN CREEK	LAIRD, ERLEND D FAMILY REVOCABLE TRUST
39E W 61072		WI		04/18/1956	NWNWNE	13	3S	58E	CR	UT	CABIN CREEK	USA (DEPT OF INTERIOR BUREAU OF LAND MGMT)
39E W 61073		ST		04/18/1956	NWNWNE	13	3S	58E	CR	UT	CABIN CREEK	USA (DEPT OF INTERIOR BUREAU OF LAND MGMT)
39E W 60860		ST		07/14/1959	S2SWNE	27	2S	57E	CR	UT	CABIN CREEK	USA (DEPT OF INTERIOR BUREAU OF LAND MGMT)
39E W 60861		WI		07/14/1959	S2SWNE	27	2S	57E	CR	UT	CABIN CREEK	USA (DEPT OF INTERIOR BUREAU OF LAND MGMT)
39E W 174685		ST		06/30/1960	SWNENW	22	3S	58E	CR	UT	CABIN CREEK	ROSENCRANZ, CHARLENE ROSENCRANZ, RONALD G
39E W 120668		ST		10/03/1960	SWNWNE	2	3S	57E	CR	UT	CABIN CREEK	BAR K DIAMOND RANCH INC
39E W 60866		WI		10/15/1960	SWNESE	35	2S	57E	CR	UT	CABIN CREEK	USA (DEPT OF INTERIOR BUREAU OF LAND MGMT)
39E W 60867		ST		10/15/1960	SWNESE	35	2S	57E	CR	UT	CABIN CREEK	USA (DEPT OF INTERIOR BUREAU OF LAND MGMT)
39E W 120666		ST		10/16/1960	NESWNE	3	3S	57E	CR	UT	CABIN CREEK	BAR K DIAMOND RANCH INC
39E W 61001		WI		10/19/1960	NE	5	3S	57E	CR	UT	CABIN CREEK	USA (DEPT OF INTERIOR BUREAU OF LAND MGMT)
39E W 61002		ST		10/19/1960	NE	5	3S	57E	CR	UT	CABIN CREEK	USA (DEPT OF INTERIOR BUREAU OF LAND MGMT)
39E W 25769		ST		04/15/1962	SENWSW	36	2S	57E	CR	UT	CABIN CREEK	MONTANA STATE BOARD OF LAND COMMISSIONERS
39E W 172919		ST		12/31/1964	NESENW	11	3S	56E	CR	UT	CABIN CREEK	KEITH RANCH CO
39E W 60868		WI		08/06/1966	NESWNW	35	2S	57E	CR	UT	CABIN CREEK	USA (DEPT OF INTERIOR BUREAU OF LAND MGMT)
39E W 60869		ST		08/06/1966	NESWNW	35	2S	57E	CR	UT	CABIN CREEK	USA (DEPT OF INTERIOR BUREAU OF LAND MGMT)
39E W 60846		ST		08/11/1966	NE	21	2S	57E	CR	UT	CABIN CREEK	USA (DEPT OF INTERIOR BUREAU OF LAND MGMT)
39E W 60847		WI		08/11/1966	NE	21	2S	57E	CR	UT	CABIN CREEK	USA (DEPT OF INTERIOR BUREAU OF LAND MGMT)
39E W 60995		WI		12/31/1967	SEWNNE	12	3S	56E	CR	UT	CABIN CREEK	USA (DEPT OF INTERIOR BUREAU OF LAND MGMT)
39E W 60996		ST		12/31/1967	SEWNNE	12	3S	56E	CR	UT	CABIN CREEK	USA (DEPT OF INTERIOR BUREAU OF LAND MGMT)

DEPARTMENT OF NATURAL RESOURCES AND CONSERVATION

BOXELDER CREEK

BASIN 39E

INDEX OF CLAIMS BY SOURCE NAME, BY ENFORCEABLE PRIORITY DATE

TRIB Values: MP= Manmade Pit, NP=Natural Pit, SD=Secondary Diversion, SI=Subirrigation, SP=Spring, WS=Waste & Seepage, UT=Unnamed Tributary;

POD Indicator: &=Only First POD Listed

WATER RIGHT ID Values: (D, U, W, X) = Adjudication, (C, K, P, Q, R) = New Appropriations, (M) = Water Reservations

WATER RIGHT ID	LATE CLAIM	USE	FLOW RATE	ENFORCEABLE PRIORITY DATE	POINT OF DIVERSION					TRIB	SOURCE NAME	OWNER NAME	
					QTR	SEC	SEC	TWP	RGE				CN
39E W 61078		ST		12/31/1972		SWSENE	21	3S	58E	CR	UT	CABIN CREEK	USA (DEPT OF INTERIOR BUREAU OF LAND MGMT)
39E W 61079		WI		12/31/1972		SWSENE	21	3S	58E	CR	UT	CABIN CREEK	USA (DEPT OF INTERIOR BUREAU OF LAND MGMT)
39E P 2500		ST		06/05/1974		NENWSW	32	2S	57E	CR	UT	CABIN CREEK	USA (DEPT OF INTERIOR BUREAU OF LAND MGMT)
39E P 29179		WW		09/08/1980		NWNE	12	3S	56E	CR	UT	CABIN CREEK	USA (DEPT OF INTERIOR BUREAU OF LAND MGMT)
39E P 29185		ST		09/08/1980		SESWNW	6	3S	58E	CR	UT	CABIN CREEK	USA (DEPT OF INTERIOR BUREAU OF LAND MGMT)
39E P 29187		ST		09/08/1980		NENE	35	2S	57E	CR	UT	CABIN CREEK	USA (DEPT OF INTERIOR BUREAU OF LAND MGMT)
39E P 39703		ST		12/28/1981		SENWNE	22	3S	58E	CR	UT	CABIN CREEK	ROSENCRANZ, CHARLENE ROSENCRANZ, RONALD G
39E P 39704		ST		12/28/1981		SENWSE	17	3S	58E	CR	UT	CABIN CREEK	ROSENCRANZ, CHARLENE ROSENCRANZ, RONALD G
39E P 39705		ST		12/28/1981		NWNWSE	15	3S	58E	CR	UT	CABIN CREEK	ROSENCRANZ, CHARLENE ROSENCRANZ, RONALD G
39E P 54854		ST		12/12/1983		SWNESE	36	2S	57E	CR	UT	CABIN CREEK	MONTANA STATE BOARD OF LAND COMMISSIONERS
39E P 54857		ST		12/12/1983		NWSESW	22	3S	58E	CR	UT	CABIN CREEK	USA (DEPT OF INTERIOR BUREAU OF LAND MGMT)
						SWNESW	22	3S	58E	CR			
39E P 79220		ST		10/25/1991		SWNWNE	10	3S	58E	CR	UT	CABIN CREEK	USA (DEPT OF INTERIOR BUREAU OF LAND MGMT)
39E P 79221		ST		10/25/1991		NWNWNE	13	3S	58E	CR	UT	CABIN CREEK	USA (DEPT OF INTERIOR BUREAU OF LAND MGMT)
39E P 85521		ST		08/02/1993		SENESE	28	3S	58E	CR	UT	CABIN CREEK	USA (DEPT OF INTERIOR BUREAU OF LAND MGMT)
39E P 102242		ST		11/25/1997		NWNWNE	27	3S	58E	CR	UT	CABIN CREEK	USA (DEPT OF INTERIOR BUREAU OF LAND MGMT)
39E P 102243		ST		11/25/1997		NWNWSE	25	3S	58E	CR	UT	CABIN CREEK	USA (DEPT OF INTERIOR BUREAU OF LAND MGMT)
39E P 102247		ST		11/25/1997		SWNESW	21	3S	58E	CR	UT	CABIN CREEK	USA (DEPT OF INTERIOR BUREAU OF LAND MGMT)
39E P 107230		ST		09/22/1999		SESWNE	5	3S	57E	CR	UT	CABIN CREEK	USA (DEPT OF INTERIOR BUREAU OF LAND MGMT)
39E P 30006969		ST		07/25/2003		SWNE	30	3S	59E	CR	UT	CABIN CREEK	USA (DEPT OF INTERIOR BUREAU OF LAND MGMT)
39E P 30006970		ST		07/25/2003		SENWSE	17	3S	59E	CR	UT	CABIN CREEK	USA (DEPT OF INTERIOR BUREAU OF LAND MGMT)
39E P 30006971		ST		07/25/2003		NWNESW	17	3S	59E	CR	UT	CABIN CREEK	USA (DEPT OF INTERIOR BUREAU OF LAND MGMT)
39E P 30006976		ST		07/25/2003		NENE	18	3S	59E	CR	UT	CABIN CREEK	USA (DEPT OF INTERIOR BUREAU OF LAND MGMT)
39E P 30016977		ST		10/17/2005		SESW	20	3S	58E	CR	UT	CABIN CREEK	USA (DEPT OF INTERIOR BUREAU OF LAND MGMT)

39E W 38436		IR		05/27/1910		SWSWNE	23	2S	59E	CR		CARR DRAW	WOLFF RANCH INC
						NESWNE	23	2S	59E	CR			
						SENWNE	23	2S	59E	CR			

DEPARTMENT OF NATURAL RESOURCES AND CONSERVATION

BOXELDER CREEK

BASIN 39E

INDEX OF CLAIMS BY SOURCE NAME, BY ENFORCEABLE PRIORITY DATE

TRIB Values: MP= Manmade Pit, NP=Natural Pit, SD=Secondary Diversion, SI=Subirrigation, SP=Spring, WS=Waste & Seepage, UT=Unnamed Tributary;

POD Indicator: &=Only First POD Listed

WATER RIGHT ID Values: (D, U, W, X) = Adjudication, (C, K, P, Q, R) = New Appropriations, (M) = Water Reservations

WATER RIGHT ID	LATE CLAIM	USE	FLOW RATE	ENFORCEABLE PRIORITY DATE	POINT OF DIVERSION					TRIB	SOURCE NAME	OWNER NAME
					QTR	SEC	SEC	TWP	RGE			
39E W 173324		ST		12/31/1952	NWNESW	23	2S	59E	CR		CARR DRAW	HAMMEL RANCH INC SCHALLENBERGER, JENNIFER K SCHALLENBERGER, LEROY E
39E W 37716		IR		12/31/1957	NE	23	2S	59E	CR		CARR DRAW	O'CONNOR RANCH LANDS LLC WOLFF RANCH INC
39E W 173323		ST		10/01/1970	SENWNE	22	2S	59E	CR		CARR DRAW	HAMMEL RANCH INC SCHALLENBERGER, JENNIFER K SCHALLENBERGER, LEROY E
39E W 173321		ST		10/31/1952	SESWNE	22	2S	59E	CR	UT	CARR DRAW	HAMMEL RANCH INC SCHALLENBERGER, JENNIFER K SCHALLENBERGER, LEROY E
39E W 173314		IR		12/31/1953	SESWNE	22	2S	59E	CR	UT	CARR DRAW	HAMMEL RANCH INC SCHALLENBERGER, JENNIFER K SCHALLENBERGER, LEROY E
39E W 173313		IR		05/31/1963	NWNENW	22	2S	59E	CR	UT	CARR DRAW	HAMMEL RANCH INC SCHALLENBERGER, JENNIFER K SCHALLENBERGER, LEROY E
39E W 175634		ST		12/31/1957	SESENW	5	3S	60E	CR		CATAMOUNT CREEK	CORDELL, RONDA K
39E W 175639		ST		12/31/1957	SENENW	9	3S	60E	CR		CATAMOUNT CREEK	CORDELL, RONDA K
39E W 175640		ST		12/31/1957	SWSENE	9	3S	60E	CR		CATAMOUNT CREEK	CORDELL, RONDA K
39E W 37727		ST		09/12/1921	NENENE	15	3S	60E	CR	SP	CATAMOUNT CREEK	HANNAH, LINDA HANNAH, TONEY
39E W 124251		ST		08/29/1911	NWNWSW	3	3S	60E	CR	UT	CATAMOUNT CREEK	GORDER, GARY GORDER, PAMELA L
39E W 32636		ST		12/31/1934	NWSWSE	10	3S	60E	CR	UT	CATAMOUNT CREEK	HANNAH, LINDA HANNAH, TONEY
39E W 172860		ST		12/31/1938	SWNWSE	4	3S	60E	CR	UT	CATAMOUNT CREEK	CORDELL, RONDA K KITTELMANN, KATHY M KITTELMANN, SCOTT M

DEPARTMENT OF NATURAL RESOURCES AND CONSERVATION

BOXELDER CREEK

BASIN 39E

INDEX OF CLAIMS BY SOURCE NAME, BY ENFORCEABLE PRIORITY DATE

TRIB Values: MP= Manmade Pit, NP=Natural Pit, SD=Secondary Diversion, SI=Subirrigation, SP=Spring, WS=Waste & Seepage, UT=Unnamed Tributary;

POD Indicator: &=Only First POD Listed

WATER RIGHT ID Values: (D, U, W, X) = Adjudication, (C, K, P, Q, R) = New Appropriations, (M) = Water Reservations

WATER RIGHT ID	LATE CLAIM	USE	FLOW RATE	ENFORCEABLE PRIORITY DATE	POINT OF DIVERSION					TRIB	SOURCE NAME	OWNER NAME
					QTR	SEC	TWP	RGE	CN			
39E W 172857		ST		12/31/1940	NESENW	9	3S	60E	CR	UT	CATAMOUNT CREEK	KITTELMANN, KATHY M KITTELMANN, SCOTT M
39E W 172863		ST		12/31/1940	NWSWNE	9	3S	60E	CR	UT	CATAMOUNT CREEK	KITTELMANN, KATHY M KITTELMANN, SCOTT M
39E W 172856		ST		12/31/1947	SWSWNW	3	3S	60E	CR	UT	CATAMOUNT CREEK	KITTELMANN, KATHY M KITTELMANN, SCOTT M
39E W 115440		ST		09/18/1950	SWNE	6	3S	60E	CR	UT	CATAMOUNT CREEK	WHEATCROFT, ALEXANDER J WHEATCROFT, JOHN B
39E W 115436		ST		10/31/1956	SW	31	2S	60E	CR	UT	CATAMOUNT CREEK	WHEATCROFT, ALEXANDER J
39E W 175633		ST		12/31/1957	NWNESW	4	3S	60E	CR	UT	CATAMOUNT CREEK	CORDELL, RONDA K
39E W 175637		ST		12/31/1957	SWNWSW	4	3S	60E	CR	UT	CATAMOUNT CREEK	CORDELL, RONDA K
39E P 18234		ST		04/11/1978	NWNENE	16	3S	60E	CR	UT	CATAMOUNT CREEK	MONTANA STATE BOARD OF LAND COMMISSIONERS
39E P 54822		ST		11/01/1983	SWNWSE	9	3S	60E	CR	UT	CATAMOUNT CREEK	KITTELMANN, KATHY M KITTELMANN, SCOTT M

39E W 30140162		ST		04/08/1935		25	2S	57E	CR		CHITO CREEK	USA (DEPT OF INTERIOR BUREAU OF LAND MGMT)
						31	2S	58E	CR			
					SWSWNW	32	2S	58E	CR			
39E W 30140163		ST		04/08/1935		32	2S	58E	CR		CHITO CREEK	USA (DEPT OF INTERIOR BUREAU OF LAND MGMT)
					SW	4	3S	58E	CR			
						5	3S	58E	CR			
					W2	9	3S	58E	CR			
39E W 30140164		ST		04/08/1935	NESW	25	2S	57E	CR		CHITO CREEK	USA (DEPT OF INTERIOR BUREAU OF LAND MGMT)
					NWSE	25	2S	57E	CR			
39E W 60854		WI		04/19/1956	NWNWSW	23	2S	57E	CR		CHITO CREEK	USA (DEPT OF INTERIOR BUREAU OF LAND MGMT)
39E W 60855		ST		04/19/1956	NWNWSW	23	2S	57E	CR		CHITO CREEK	USA (DEPT OF INTERIOR BUREAU OF LAND MGMT)
39E W 61068		WI		12/31/1972	SESWSW	9	3S	58E	CR		CHITO CREEK	USA (DEPT OF INTERIOR BUREAU OF LAND MGMT)
39E W 61069		ST		12/31/1972	SESWSW	9	3S	58E	CR		CHITO CREEK	USA (DEPT OF INTERIOR BUREAU OF LAND MGMT)
39E W 215440	B	IR	1.89 CFS	06/30/1973	SESWSW	9	3S	58E	CR		CHITO CREEK	MONTANA STATE BOARD OF LAND COMMISSIONERS
39E P 83528		ST		10/07/1992	NWNWSW	23	2S	57E	CR		CHITO CREEK	USA (DEPT OF INTERIOR BUREAU OF LAND MGMT)

39E W 30140208	ST	04/08/1935	NESE	25	2S	57E	CR	UT	CHITO CREEK	USA (DEPT OF INTERIOR BUREAU OF LAND MGMT)
			NWSE	25	2S	57E	CR			
			NESW	30	2S	58E	CR			
			SESW	30	2S	58E	CR			
			SWSE	30	2S	58E	CR			
			NENE	31	2S	58E	CR			
			NWNE	31	2S	58E	CR			
39E W 11919	IR	11/02/1946	NWSWSW	9	3S	58E	CR	UT	CHITO CREEK	ROSENCRANZ, CHARLENE ROSENCRANZ, RONALD G
39E W 60858	ST	04/12/1956	SWNESE	24	2S	57E	CR	UT	CHITO CREEK	USA (DEPT OF INTERIOR BUREAU OF LAND MGMT)
39E W 60859	WI	04/12/1956	SWNESE	24	2S	57E	CR	UT	CHITO CREEK	USA (DEPT OF INTERIOR BUREAU OF LAND MGMT)
39E W 60852	ST	12/31/1961	SWNENE	23	2S	57E	CR	UT	CHITO CREEK	USA (DEPT OF INTERIOR BUREAU OF LAND MGMT)
39E W 60853	WI	12/31/1961	SWNENE	23	2S	57E	CR	UT	CHITO CREEK	USA (DEPT OF INTERIOR BUREAU OF LAND MGMT)
39E W 60953	ST	12/31/1961	NESWSW	32	2S	58E	CR	UT	CHITO CREEK	USA (DEPT OF INTERIOR BUREAU OF LAND MGMT)
39E W 60954	WI	12/31/1961	NESWSW	32	2S	58E	CR	UT	CHITO CREEK	USA (DEPT OF INTERIOR BUREAU OF LAND MGMT)
39E W 61066	WI	07/01/1966	NESWNE	8	3S	58E	CR	UT	CHITO CREEK	USA (DEPT OF INTERIOR BUREAU OF LAND MGMT)
39E W 61067	ST	07/01/1966	NESWNE	8	3S	58E	CR	UT	CHITO CREEK	USA (DEPT OF INTERIOR BUREAU OF LAND MGMT)
39E W 61064	WI	07/13/1966	NWNWNE	5	3S	58E	CR	UT	CHITO CREEK	USA (DEPT OF INTERIOR BUREAU OF LAND MGMT)
39E W 61065	ST	07/13/1966	NWNWNE	5	3S	58E	CR	UT	CHITO CREEK	USA (DEPT OF INTERIOR BUREAU OF LAND MGMT)
39E W 60951	ST	07/16/1966	NESWSW	32	2S	58E	CR	UT	CHITO CREEK	USA (DEPT OF INTERIOR BUREAU OF LAND MGMT)
39E W 60952	WI	07/16/1966	NESWSW	32	2S	58E	CR	UT	CHITO CREEK	USA (DEPT OF INTERIOR BUREAU OF LAND MGMT)
39E W 60949	ST	07/21/1966	NENWSE	30	2S	58E	CR	UT	CHITO CREEK	USA (DEPT OF INTERIOR BUREAU OF LAND MGMT)
39E W 60950	WI	07/21/1966	NENWSE	30	2S	58E	CR	UT	CHITO CREEK	USA (DEPT OF INTERIOR BUREAU OF LAND MGMT)
39E W 60856	WI	12/31/1972	SENE	23	2S	57E	CR	UT	CHITO CREEK	USA (DEPT OF INTERIOR BUREAU OF LAND MGMT)
39E W 60857	ST	12/31/1972	SENE	23	2S	57E	CR	UT	CHITO CREEK	USA (DEPT OF INTERIOR BUREAU OF LAND MGMT)
39E W 60955	WI	12/31/1972	SWNWNW	32	2S	58E	CR	UT	CHITO CREEK	USA (DEPT OF INTERIOR BUREAU OF LAND MGMT)
39E W 60956	ST	12/31/1972	SWNWNW	32	2S	58E	CR	UT	CHITO CREEK	USA (DEPT OF INTERIOR BUREAU OF LAND MGMT)
39E P 5816	ST	06/26/1975	NENWSE	31	2S	58E	CR	UT	CHITO CREEK	USA (DEPT OF INTERIOR BUREAU OF LAND MGMT)
39E P 5819	ST	06/26/1975	SWSWSE	25	2S	57E	CR	UT	CHITO CREEK	USA (DEPT OF INTERIOR BUREAU OF LAND MGMT)
39E P 29167	ST	09/08/1980	NWNWNE	26	2S	57E	CR	UT	CHITO CREEK	USA (DEPT OF INTERIOR BUREAU OF LAND MGMT)
39E P 29169	ST	09/08/1980	NENE	31	2S	58E	CR	UT	CHITO CREEK	USA (DEPT OF INTERIOR BUREAU OF LAND MGMT)
39E P 29180	ST	09/08/1980	N2SESE	24	2S	57E	CR	UT	CHITO CREEK	USA (DEPT OF INTERIOR BUREAU OF LAND MGMT)
39E P 54858	ST	12/12/1983	N2NESE	32	2S	58E	CR	UT	CHITO CREEK	USA (DEPT OF INTERIOR BUREAU OF LAND MGMT)
39E P 54870	ST	12/21/1983	N2NWSE	30	2S	58E	CR	UT	CHITO CREEK	USA (DEPT OF INTERIOR BUREAU OF LAND MGMT)
39E P 71456	ST	01/03/1990	NENWSW	31	2S	58E	CR	UT	CHITO CREEK	USA (DEPT OF INTERIOR BUREAU OF LAND MGMT)
39E P 71457	ST	01/03/1990	NWSESW	30	2S	58E	CR	UT	CHITO CREEK	USA (DEPT OF INTERIOR BUREAU OF LAND MGMT)
39E P 85543	ST	09/10/1993	NWSWSE	30	2S	58E	CR	UT	CHITO CREEK	USA (DEPT OF INTERIOR BUREAU OF LAND MGMT)
39E P 99978	ST	11/21/1996	NESWSW	24	2S	57E	CR	UT	CHITO CREEK	USA (DEPT OF INTERIOR BUREAU OF LAND MGMT)
39E P 99979	ST	11/21/1996	SWNESE	24	2S	57E	CR	UT	CHITO CREEK	USA (DEPT OF INTERIOR BUREAU OF LAND MGMT)
39E P 30001402	ST	11/30/2001	SWNWNW	23	2S	57E	CR	UT	CHITO CREEK	USA (DEPT OF INTERIOR BUREAU OF LAND MGMT)

DEPARTMENT OF NATURAL RESOURCES AND CONSERVATION

BOXELDER CREEK

BASIN 39E

INDEX OF CLAIMS BY SOURCE NAME, BY ENFORCEABLE PRIORITY DATE

TRIB Values: MP= Manmade Pit, NP=Natural Pit, SD=Secondary Diversion, SI=Subirrigation, SP=Spring, WS=Waste & Seepage, UT=Unnamed Tributary;

POD Indicator: &=Only First POD Listed

WATER RIGHT ID Values: (D, U, W, X) = Adjudication, (C, K, P, Q, R) = New Appropriations, (M) = Water Reservations

WATER RIGHT ID	LATE CLAIM	USE	FLOW RATE	ENFORCEABLE PRIORITY DATE	POINT OF DIVERSION					TRIB	SOURCE NAME	OWNER NAME
					QTR	SEC	SEC	TWP	RGE			
39E W 121832		IR		10/11/1909	SW	31	5.5S	58E	CR		CLEAR FORK	OWEN, JACK R
					NESWSW	34	5S	57E	CR			OWEN, ROSINA L
					SENWSW	34	5S	57E	CR			
39E W 30140165		ST		04/08/1935	SESW	20	6S	58E	CR		CLEAR FORK	USA (DEPT OF INTERIOR BUREAU OF LAND MGMT)
					SWSW	28	6S	58E	CR			
						29	6S	58E	CR			
					NWNW	33	6S	58E	CR			
39E W 30140166		ST		04/08/1935	SWSE	12	6S	57E	CR		CLEAR FORK	USA (DEPT OF INTERIOR BUREAU OF LAND MGMT)
					NW	18	6S	58E	CR			
39E W 174017		ST		09/07/1944	SWSESE	1	6S	57E	CR		CLEAR FORK	KING, CARL AND RITA FAMILY TRUST
39E W 174030		IR		09/07/1944	SWSESE	1	6S	57E	CR		CLEAR FORK	KING, CARL AND RITA FAMILY TRUST
39E W 173978		ST		11/15/1961	NWNENE	13	6S	57E	CR		CLEAR FORK	KING, CARL AND RITA FAMILY TRUST
39E W 174029		IR		11/15/1961	NWNENE	13	6S	57E	CR		CLEAR FORK	KING, CARL AND RITA FAMILY TRUST
39E W 174130		IR		11/15/1961	NWNENE	13	6S	57E	CR		CLEAR FORK	OWEN, JACK R
												OWEN, ROSINA L
39E W 121812		ST		10/15/1919	SESESW	34	5S	57E	CR	MP	CLEAR FORK	OWEN, JACK R
39E W 121813		ST		10/15/1919	NESESW	34	5S	57E	CR	MP	CLEAR FORK	OWEN, ROSINA L
												OWEN, JACK R
39E W 174015		ST		10/15/1964	NE	1	6S	57E	CR	MP	CLEAR FORK	KING, CARL AND RITA FAMILY TRUST
												KING, CARL AND RITA FAMILY TRUST
39E W 174016		ST		10/15/1964	NE	1	6S	57E	CR	MP	CLEAR FORK	KING, CARL AND RITA FAMILY TRUST
39E W 173977		ST		06/01/1919	SWNENE	13	6S	57E	CR	UT	CLEAR FORK	KING, CARL AND RITA FAMILY TRUST
39E W 21287		ST		10/31/1925	NESWNW	20	6S	58E	CR	UT	CLEAR FORK	TAUCK, LYLE H & SONS INC
39E W 21253		ST		06/01/1940	SENWSW	20	6S	58E	CR	UT	CLEAR FORK	TAUCK, LYLE H & SONS INC
39E W 174020		ST		10/15/1946	SW	31	5.5S	58E	CR	UT	CLEAR FORK	KING, CARL AND RITA FAMILY TRUST
39E W 173989		ST		10/15/1949	NESWSW	12	6S	57E	CR	UT	CLEAR FORK	KING, CARL AND RITA FAMILY TRUST
39E W 174014		ST		10/15/1950	SWSENE	12	6S	57E	CR	UT	CLEAR FORK	KING, CARL AND RITA FAMILY TRUST
39E W 61319		ST		10/24/1952	NWSWSE	29	6S	58E	CR	UT	CLEAR FORK	USA (DEPT OF INTERIOR BUREAU OF LAND MGMT)
39E W 61320		WI		10/24/1952	NWSWSE	29	6S	58E	CR	UT	CLEAR FORK	USA (DEPT OF INTERIOR BUREAU OF LAND MGMT)

DEPARTMENT OF NATURAL RESOURCES AND CONSERVATION

BOXELDER CREEK

BASIN 39E

INDEX OF CLAIMS BY SOURCE NAME, BY ENFORCEABLE PRIORITY DATE

TRIB Values: MP= Manmade Pit, NP=Natural Pit, SD=Secondary Diversion, SI=Subirrigation, SP=Spring, WS=Waste & Seepage, UT=Unnamed Tributary;

POD Indicator: &=Only First POD Listed

WATER RIGHT ID Values: (D, U, W, X) = Adjudication, (C, K, P, Q, R) = New Appropriations, (M) = Water Reservations

WATER RIGHT ID	LATE CLAIM	USE	FLOW RATE	ENFORCEABLE PRIORITY DATE	POINT OF DIVERSION					TRIB	SOURCE NAME	OWNER NAME
					QTR	SEC	TWP	RGE	CN			
39E W 174011		ST		10/15/1954	S2NWNE	12	6S	57E	CR	UT	CLEAR FORK	KING, CARL AND RITA FAMILY TRUST
39E W 174012		ST		10/15/1955	NESENW	12	6S	57E	CR	UT	CLEAR FORK	KING, CARL AND RITA FAMILY TRUST
39E W 174010		ST		10/15/1956	NESENE	11	6S	57E	CR	UT	CLEAR FORK	KING, DALE KING, HELEN E
39E W 173991		ST		10/15/1963	NW	6	6S	58E	CR	UT	CLEAR FORK	KING, CARL AND RITA FAMILY TRUST
39E W 61307		ST		06/22/1966	NW	19	6S	58E	CR	UT	CLEAR FORK	USA (DEPT OF INTERIOR BUREAU OF LAND MGMT)
39E W 61308		WI		06/22/1966	NW	19	6S	58E	CR	UT	CLEAR FORK	USA (DEPT OF INTERIOR BUREAU OF LAND MGMT)
39E W 61321		WI		08/03/1966	SESENW	29	6S	58E	CR	UT	CLEAR FORK	USA (DEPT OF INTERIOR BUREAU OF LAND MGMT)
39E W 61322		ST		08/03/1966	SESENW	29	6S	58E	CR	UT	CLEAR FORK	USA (DEPT OF INTERIOR BUREAU OF LAND MGMT)
39E W 61357		WI		08/05/1966		19	6S	58E	CR	UT	CLEAR FORK	USA (DEPT OF INTERIOR BUREAU OF LAND MGMT)
39E W 61358		ST		08/05/1966		19	6S	58E	CR	UT	CLEAR FORK	USA (DEPT OF INTERIOR BUREAU OF LAND MGMT)
39E W 61333		ST		08/21/1967	S2NWNW	33	6S	58E	CR	UT	CLEAR FORK	USA (DEPT OF INTERIOR BUREAU OF LAND MGMT)
39E W 61334		WI		08/21/1967	S2NWNW	33	6S	58E	CR	UT	CLEAR FORK	USA (DEPT OF INTERIOR BUREAU OF LAND MGMT)
39E W 30140597		ST		04/08/1935		20	2N	62E	FA		COAL BANK CREEK	USA (DEPT OF INTERIOR BUREAU OF LAND MGMT)
39E W 30139069		ST		10/17/1964	N2	19	2N	62E	FA		COAL BANK CREEK	BURDICK, BARTON J BURDICK, MARALEE
39E W 24528		ST		07/30/1969	SW	30	3N	61E	FA	UT	COAL BANK CREEK	HAYDEN, DAVE A HAYDEN, DEANNA M
39E W 30140598		ST		04/08/1935	NENW	11	2N	61E	FA		COAL BANK CREEK, NORTH FORK	USA (DEPT OF INTERIOR BUREAU OF LAND MGMT)
39E W 30140599		ST		04/08/1935	NWNE	11	2N	61E	FA			
					SWSW	12	2N	61E	FA			
					SESE	19	3N	61E	FA		COAL BANK CREEK, NORTH FORK	USA (DEPT OF INTERIOR BUREAU OF LAND MGMT)
					SWSE	19	3N	61E	FA			
					SWSW	20	3N	61E	FA			
					NWNW	29	3N	61E	FA			
					NENE	30	3N	61E	FA			

DEPARTMENT OF NATURAL RESOURCES AND CONSERVATION

BOXELDER CREEK

BASIN 39E

INDEX OF CLAIMS BY SOURCE NAME, BY ENFORCEABLE PRIORITY DATE

TRIB Values: MP= Manmade Pit, NP=Natural Pit, SD=Secondary Diversion, SI=Subirrigation, SP=Spring, WS=Waste & Seepage, UT=Unnamed Tributary;

POD Indicator: &=Only First POD Listed

WATER RIGHT ID Values: (D, U, W, X) = Adjudication, (C, K, P, Q, R) = New Appropriations, (M) = Water Reservations

WATER RIGHT ID	LATE CLAIM	USE	FLOW RATE	ENFORCEABLE PRIORITY DATE	POINT OF DIVERSION					TRIB	SOURCE NAME	OWNER NAME
					QTR	SEC	TWP	RGE	CN			
39E W 30140600		ST		04/08/1935	NESW	28	3N	61E	FA		COAL BANK CREEK, NORTH FORK	USA (DEPT OF INTERIOR BUREAU OF LAND MGMT)
					NWSW	28	3N	61E	FA			
					SESW	28	3N	61E	FA			
					SWSW	28	3N	61E	FA			
39E W 30139075		ST		10/17/1964	NWNW	19	2N	62E	FA		COAL BANK CREEK, NORTH FORK	BURDICK, BARTON J BURDICK, MARALEE
					SE	13	2N	61E	FA			
					SWSW	18	2N	62E	FA			
39E W 30140601		ST		04/08/1935	NESW	28	3N	61E	FA	UT	COAL BANK CREEK, NORTH FORK	USA (DEPT OF INTERIOR BUREAU OF LAND MGMT)
					SESW	28	3N	61E	FA			
					SWNW	28	3N	61E	FA			
					SWSW	28	3N	61E	FA			
					NWNW	33	3N	61E	FA			
39E W 173817		ST		09/05/1941	SESWSE	34	3N	61E	FA	UT	COAL BANK CREEK, NORTH FORK	CARMICK, SUZANNE K HANSELMAN, DAVID H
39E W 173970		ST		10/31/1942	NWSENW	29	3N	61E	FA	UT	COAL BANK CREEK, NORTH FORK	CELANDER, KAREN
39E W 61371		ST		12/31/1943	SESWSW	28	3N	61E	FA	UT	COAL BANK CREEK, NORTH FORK	USA (DEPT OF INTERIOR BUREAU OF LAND MGMT)
39E W 61372		WI		12/31/1943	SESWSW	28	3N	61E	FA	UT	COAL BANK CREEK, NORTH FORK	USA (DEPT OF INTERIOR BUREAU OF LAND MGMT)
39E W 61374		ST		12/31/1954	NWSWNW	28	3N	61E	FA	UT	COAL BANK CREEK, NORTH FORK	USA (DEPT OF INTERIOR BUREAU OF LAND MGMT)
39E W 61375		WI		12/31/1954	NWSWNW	28	3N	61E	FA	UT	COAL BANK CREEK, NORTH FORK	USA (DEPT OF INTERIOR BUREAU OF LAND MGMT)
39E W 174693		ST		07/07/1955	NENWSW	2	2N	61E	FA	UT	COAL BANK CREEK, NORTH FORK	ENFIELD, JENNIFER ENFIELD, JON
39E W 174695		IR		07/07/1955	NENESW	2	2N	61E	FA	UT	COAL BANK CREEK, NORTH FORK	ENFIELD, JENNIFER ENFIELD, JON
39E W 7748		ST		09/19/1955	NWSWSE	28	3N	61E	FA	UT	COAL BANK CREEK, NORTH FORK	MECCAGE, KENNETH MECCAGE, PEGGY
39E W 173126		ST		09/15/1961	SWNWNW	20	3N	61E	FA	UT	COAL BANK CREEK, NORTH FORK	HAYDEN, DAVE A HAYDEN, DEANNA M

DEPARTMENT OF NATURAL RESOURCES AND CONSERVATION

BOXELDER CREEK

BASIN 39E

INDEX OF CLAIMS BY SOURCE NAME, BY ENFORCEABLE PRIORITY DATE

TRIB Values: MP= Manmade Pit, NP=Natural Pit, SD=Secondary Diversion, SI=Subirrigation, SP=Spring, WS=Waste & Seepage, UT=Unnamed Tributary;

POD Indicator: &=Only First POD Listed

WATER RIGHT ID Values: (D, U, W, X) = Adjudication, (C, K, P, Q, R) = New Appropriations, (M) = Water Reservations

WATER RIGHT ID	LATE CLAIM	USE	FLOW RATE	ENFORCEABLE PRIORITY DATE	POINT OF DIVERSION					TRIB	SOURCE NAME	OWNER NAME
					QTR	SEC	TWP	RGE	CN			
39E W 173365		ST		07/18/1966	SW	19	3N	61E	FA	UT	COAL BANK CREEK, NORTH FORK	LOHOF CATTLE CO INC
39E W 174694		ST		07/27/1970	NWSWSE	3	2N	61E	FA	UT	COAL BANK CREEK, NORTH FORK	ENFIELD, JENNIFER ENFIELD, JON
39E W 23900		IR		09/14/1936	SESESE	10	2N	61E	FA		COAL BANK CREEK, SOUTH FORK	BURDICK, BARTON J BURDICK, MARALEE
39E W 30114968		ST		08/15/1957	NWSE	5	2N	61E	CR		COAL BANK CREEK, SOUTH FORK	FRYE, JANE E
					SWSW	4	2N	61E	CR		FRYE, JASON G	
					NE	9	2N	61E	CR		FRYE, JEREMY D	
					SWNW	10	2N	61E	FA			
					NENWSW	10	2N	61E	FA			
39E W 23899		ST		10/01/1957	NENESW	5	2N	61E	CR			
					SENWNW	14	2N	61E	FA		COAL BANK CREEK, SOUTH FORK	BURDICK, BARTON J BURDICK, MARALEE
39E W 30139068		ST		10/17/1964	NW	19	2N	62E	FA		COAL BANK CREEK, SOUTH FORK	BURDICK, BARTON J BURDICK, MARALEE
					SE	13	2N	61E	FA			
					NENENE	24	2N	61E	FA			
39E W 18054		ST		04/15/1900	SENESE	36	3N	60E	FA	SP	COAL BANK CREEK, SOUTH FORK	MONTANA STATE BOARD OF LAND COMMISSIONERS
39E W 127981		ST		12/31/1900	SWSESE	25	3N	60E	FA	SP	COAL BANK CREEK, SOUTH FORK	OWENS, PAMELA A OWENS, THOMAS L
39E W 174848		ST		12/31/1930	NWNWSE	25	3N	60E	FA	SP	COAL BANK CREEK, SOUTH FORK	OWENS, PAMELA A OWENS, THOMAS L
39E W 174847		ST		12/31/1945	NWNWSE	25	3N	60E	FA	SP	COAL BANK CREEK, SOUTH FORK	OWENS, PAMELA A OWENS, THOMAS L
39E W 135900		ST		04/15/1885	N2NE	36	3N	60E	FA	UT	COAL BANK CREEK, SOUTH FORK	MONTANA STATE BOARD OF LAND COMMISSIONERS
39E W 175656		ST		09/30/1931	SESESE	8	2N	61E	CR	UT	COAL BANK CREEK, SOUTH FORK	ZUPANIK, LOIS J
39E W 135775		ST		04/15/1947	NESENE	16	2N	61E	CR	UT	COAL BANK CREEK, SOUTH FORK	MONTANA STATE BOARD OF LAND COMMISSIONERS

DEPARTMENT OF NATURAL RESOURCES AND CONSERVATION

BOXELDER CREEK

BASIN 39E

INDEX OF CLAIMS BY SOURCE NAME, BY ENFORCEABLE PRIORITY DATE

TRIB Values: MP= Manmade Pit, NP=Natural Pit, SD=Secondary Diversion, SI=Subirrigation, SP=Spring, WS=Waste & Seepage, UT=Unnamed Tributary;

POD Indicator: &=Only First POD Listed

WATER RIGHT ID Values: (D, U, W, X) = Adjudication, (C, K, P, Q, R) = New Appropriations, (M) = Water Reservations

WATER RIGHT ID	LATE CLAIM	USE	FLOW RATE	ENFORCEABLE PRIORITY DATE	POINT OF DIVERSION					TRIB	SOURCE NAME	OWNER NAME
					QTR	SEC	TWP	RGE	CN			
39E W 923		ST		12/31/1952	SENESE	15	2N	61E	FA	UT	COAL BANK CREEK, SOUTH FORK	BIRTIC, GEORGE
39E W 173472		ST		08/15/1957	NWNESW	15	2N	61E	FA	UT	COAL BANK CREEK, SOUTH FORK	FRYE, JANE E
39E W 173471		ST		07/31/1961	NESWSE	5	2N	61E	CR	UT	COAL BANK CREEK, SOUTH FORK	FRYE, JANE E FRYE, JASON G FRYE, JEREMY D
39E W 124305		IR		05/12/1904	NESENE	32	2N	60E	CR		COAL CREEK	JARDEE RANCH
39E W 41413		IR		03/27/1944	NWNENW	25	2N	59E	CR		COAL CREEK	NIES, FRANK J NIES, KAREN
39E W 174692		IR		08/15/1957	SWNESE	18	1N	61E	CR		COAL CREEK	SMITH, MARY F SMITH, RANDY R
39E W 124307		ST		12/31/1890	NWSWSW	32	2N	60E	CR	SP	COAL CREEK	JARDEE RANCH
39E W 171994		ST		04/25/1901	SESWSE	27	2N	59E	CR	UT	COAL CREEK	BALDICK, THEODORE L BALDICK, VIRGINIA
39E W 127973		IR		05/06/1906	NESWSE	4	1N	60E	CR	UT	COAL CREEK	JARDEE RANCH
39E W 129489		ST		05/06/1906	NESWSE	4	1N	60E	CR	UT	COAL CREEK	JARDEE RANCH
39E W 172934		ST		10/15/1939	SENWSW	18	1N	61E	CR	UT	COAL CREEK	CLAEYS, PATRICK R CLAEYS, SARAFINA A
39E W 41411		IR		08/29/1944	SW	19	2N	60E	CR	UT	COAL CREEK	NIES, FRANK J NIES, KAREN
39E W 41412		ST		08/29/1944	SW	19	2N	60E	CR	UT	COAL CREEK	NIES, FRANK J NIES, KAREN
39E W 173862		ST		08/29/1944	SWSWNW	25	2N	59E	CR	UT	COAL CREEK	NIES, FRANK J NIES, KAREN
39E W 129270		ST		12/31/1952	SWSENW	35	2N	59E	CR	UT	COAL CREEK	BALDICK, THEODORE L BALDICK, VIRGINIA
39E W 115055		ST		07/18/1955	SWSESE	34	2N	60E	CR	UT	COAL CREEK	JARDEE RANCH
39E W 115061		ST		07/18/1955	SESENW	33	2N	60E	CR	UT	COAL CREEK	JARDEE RANCH

DEPARTMENT OF NATURAL RESOURCES AND CONSERVATION

BOXELDER CREEK

BASIN 39E

INDEX OF CLAIMS BY SOURCE NAME, BY ENFORCEABLE PRIORITY DATE

TRIB Values: MP= Manmade Pit, NP=Natural Pit, SD=Secondary Diversion, SI=Subirrigation, SP=Spring, WS=Waste & Seepage, UT=Unnamed Tributary;

POD Indicator: &=Only First POD Listed

WATER RIGHT ID Values: (D, U, W, X) = Adjudication, (C, K, P, Q, R) = New Appropriations, (M) = Water Reservations

WATER RIGHT ID	LATE CLAIM	USE	FLOW RATE	ENFORCEABLE PRIORITY DATE	POINT OF DIVERSION					TRIB	SOURCE NAME	OWNER NAME
					QTR	SEC	TWP	RGE	CN			
39E W 115064		ST		07/18/1955	NESWNW	9	1N	60E	CR	UT	COAL CREEK	JARDEE RANCH
39E W 115066		ST		07/18/1955	NWNESW	5	1N	60E	CR	UT	COAL CREEK	JARDEE RANCH
39E W 115067		ST		07/18/1955	NENWSE	10	1N	60E	CR	UT	COAL CREEK	JARDEE RANCH
39E W 120697		ST		12/31/1956	SENWNW	34	2N	60E	CR	UT	COAL CREEK	JARDEE, CLAYTON L JARDEE, NORMA
39E W 174689		IR		10/18/1957	NENWNE	13	1N	60E	CR	UT	COAL CREEK	SMITH, MARY F SMITH, RANDY R
39E W 173152		DM		05/15/1958	SWSESE	22	2N	59E	CR	UT	COAL CREEK	NIES, FRANK H NIES, KAREN
39E W 25802		ST		12/14/1959	NENWSE	36	2N	59E	CR	UT	COAL CREEK	MONTANA STATE BOARD OF LAND COMMISSIONERS
39E W 174690		IR		12/31/1962	S2S2SW	1	1N	60E	CR	UT	COAL CREEK	SMITH, MARY F SMITH, RANDY R
39E W 174691		IR		09/15/1964	SENWNW	13	1N	60E	CR	UT	COAL CREEK	SMITH, MARY F SMITH, RANDY R
39E W 115077		ST		07/11/1967	NWNESE	5	1N	60E	CR	UT	COAL CREEK	JARDEE RANCH
39E W 115073		ST		08/11/1967	NENENW	10	1N	60E	CR	UT	COAL CREEK	JARDEE RANCH
39E W 115074		ST		08/11/1967	SENWNW	10	1N	60E	CR	UT	COAL CREEK	JARDEE RANCH
39E W 115075		ST		08/11/1967	SESWNE	2	1N	60E	CR	UT	COAL CREEK	JARDEE RANCH
39E W 115078		ST		08/11/1967	SWNESE	9	1N	60E	CR	UT	COAL CREEK	JARDEE RANCH
39E W 115079		ST		08/11/1967	SWNWNE	2	1N	60E	CR	UT	COAL CREEK	JARDEE RANCH
39E W 115080		ST		08/11/1967	SWNWNW	2	1N	60E	CR	UT	COAL CREEK	JARDEE RANCH
39E W 115082		ST		08/11/1967	SWNESW	2	1N	60E	CR	UT	COAL CREEK	JARDEE RANCH
39E W 127974		IR		08/11/1967	SWNENW	32	2N	60E	CR	UT	COAL CREEK	JARDEE RANCH
39E W 120696		ST		08/15/1970	NENENE	14	1N	60E	CR	UT	COAL CREEK	JARDEE, CLAYTON L JARDEE, NORMA
39E W 115059		ST		12/31/1970	NENESE	10	1N	60E	CR	UT	COAL CREEK	JARDEE RANCH
39E P 3239		ST		08/06/1974	SWSWSE	5	1N	60E	CR	UT	COAL CREEK	JARDEE, TOM
39E W 30106570		ST		06/22/1904	S2	16	4S	58E	CR		CORRAL CREEK	MONTANA STATE BOARD OF LAND COMMISSIONERS

DEPARTMENT OF NATURAL RESOURCES AND CONSERVATION

BOXELDER CREEK

BASIN 39E

INDEX OF CLAIMS BY SOURCE NAME, BY ENFORCEABLE PRIORITY DATE

TRIB Values: MP= Manmade Pit, NP=Natural Pit, SD=Secondary Diversion, SI=Subirrigation, SP=Spring, WS=Waste & Seepage, UT=Unnamed Tributary;

POD Indicator: &=Only First POD Listed

WATER RIGHT ID Values: (D, U, W, X) = Adjudication, (C, K, P, Q, R) = New Appropriations, (M) = Water Reservations

WATER RIGHT ID	LATE CLAIM	USE	FLOW RATE	ENFORCEABLE PRIORITY DATE	POINT OF DIVERSION					TRIB	SOURCE NAME	OWNER NAME
					QTR	SEC	TWP	RGE	CN			
39E W 30123357		ST		12/07/1921	S2SE	7	4S	58E	CR		CORRAL CREEK	STIEG, KATHY J
					S2SWSW	8	4S	58E	CR			STIEG, TOM D
					N2	17	4S	58E	CR			
					SWSESW	8	4S	58E	CR			
					N2NENE	18	4S	58E	CR			
39E W 30140167		ST		04/08/1935	E2NW	33	3S	57E	CR		CORRAL CREEK	USA (DEPT OF INTERIOR BUREAU OF LAND MGMT)
					SENW	34	3S	57E	CR			
39E W 124278		IR		08/10/1936	SWSWSW	8	4S	58E	CR		CORRAL CREEK	STIEG, KATHY J
					NWNWNW	17	4S	58E	CR			STIEG, TOM D
					NESESE	7	4S	58E	CR			
39E W 176671		IR		12/31/1938	SESWNE	24	4S	58E	CR		CORRAL CREEK	YATES FAMILY IRREVOCABLE TRUST
39E W 1891		IR		10/08/1945	SWNESE	34	3S	57E	CR		CORRAL CREEK	WESTERN STAR INC
39E W 174663		ST		05/28/1948	NESWSW	15	4S	58E	CR		CORRAL CREEK	HIGGINS, DORAN U
												HIGGINS, SHARON F
39E W 174678		IR		05/28/1948	SWSWSW	15	4S	58E	CR		CORRAL CREEK	HIGGINS, DORAN U
												HIGGINS, SHARON F
39E W 213042	B	ST		06/30/1973	SWNWNE	21	4S	58E	CR		CORRAL CREEK	STIEG, KATHY J
												STIEG, TOM D
39E P 30150492		IN	250.00 GPM	12/08/2020	NWSESW	7	4S	58E	CR		CORRAL CREEK	DENBURY GREEN PIPELINE-MONTANA LLC
39E U 30073158		ST		04/21/1904	NE	8	4S	58E	CR	UT	CORRAL CREEK	USA (DEPT OF INTERIOR BUREAU OF INDIAN AFF)
39E W 120611		ST		07/18/1916	NENENE	9	4S	58E	CR	UT	CORRAL CREEK	JOHNSTON, MYRON
												JOHNSTON, VALERIE
39E W 120610		ST		12/31/1929	SESESW	4	4S	58E	CR	UT	CORRAL CREEK	USA (DEPT OF INTERIOR BUREAU OF LAND MGMT)
39E W 21298		ST		10/31/1933	NESWSE	19	4S	58E	CR	UT	CORRAL CREEK	L & L RANCH INC
39E W 21299		ST		10/31/1933	NENWSE	24	4S	57E	CR	UT	CORRAL CREEK	L & L RANCH INC
39E W 174662		ST		12/31/1934	NWSENW	22	4S	58E	CR	UT	CORRAL CREEK	HIGGINS, DORAN U
												HIGGINS, SHARON F
39E W 124262		ST		10/01/1939	SWSENE	17	4S	58E	CR	UT	CORRAL CREEK	STIEG, KATHY J
												STIEG, TOM D

DEPARTMENT OF NATURAL RESOURCES AND CONSERVATION

BOXELDER CREEK

BASIN 39E

INDEX OF CLAIMS BY SOURCE NAME, BY ENFORCEABLE PRIORITY DATE

TRIB Values: MP= Manmade Pit, NP=Natural Pit, SD=Secondary Diversion, SI=Subirrigation, SP=Spring, WS=Waste & Seepage, UT=Unnamed Tributary;

POD Indicator: &=Only First POD Listed

WATER RIGHT ID Values: (D, U, W, X) = Adjudication, (C, K, P, Q, R) = New Appropriations, (M) = Water Reservations

WATER RIGHT ID	LATE CLAIM	USE	FLOW RATE	ENFORCEABLE PRIORITY DATE	POINT OF DIVERSION					TRIB	SOURCE NAME	OWNER NAME
					QTR	SEC	TWP	RGE	CN			
39E W 124265		ST		08/23/1940	NENESE	7	4S	58E	CR	UT	CORRAL CREEK	STIEG, KATHY J STIEG, TOM D
39E W 124279		IR		08/30/1940	NENESE	7	4S	58E	CR	UT	CORRAL CREEK	STIEG, KATHY J STIEG, TOM D
39E W 175631		ST		12/31/1940	NWNESW	23	4S	58E	CR	UT	CORRAL CREEK	YATES FAMILY IRREVOCABLE TRUST
39E W 175635		ST		12/31/1940	SENWNE	24	4S	58E	CR	UT	CORRAL CREEK	YATES FAMILY IRREVOCABLE TRUST
39E W 124281		IR		03/12/1941	NESENW	17	4S	58E	CR	UT	CORRAL CREEK	STIEG, KATHY J STIEG, TOM D
39E W 124257		ST		07/01/1941	SENWNW	17	4S	58E	CR	UT	CORRAL CREEK	STIEG, KATHY J STIEG, TOM D
39E W 120608		IR		12/31/1943	SENENW	9	4S	58E	CR	UT	CORRAL CREEK	JOHNSTON, MYRON JOHNSTON, VALERIE
39E W 124283		IR		05/02/1944	SENWNW	9	4S	58E	CR	UT	CORRAL CREEK	STIEG, KATHY J STIEG, TOM D
39E W 1896		ST		12/31/1944	SWSWSE	18	4S	58E	CR	UT	CORRAL CREEK	WESTERN STAR INC
39E W 120628		ST		12/31/1944	NENESE	9	4S	58E	CR	UT	CORRAL CREEK	JOHNSTON, MYRON JOHNSTON, VALERIE
39E W 120620		ST		12/31/1945	SENWNW	9	4S	58E	CR	UT	CORRAL CREEK	JOHNSTON, MYRON JOHNSTON, VALERIE
39E W 120621		ST		12/31/1945	SWSWNE	10	4S	58E	CR	UT	CORRAL CREEK	JOHNSTON, MYRON JOHNSTON, VALERIE
39E W 124259		ST		01/01/1946	NWNENE	18	4S	58E	CR	UT	CORRAL CREEK	STIEG, KATHY J STIEG, TOM D
39E W 124261		ST		01/01/1946	NENWNW	27	4S	58E	CR	UT	CORRAL CREEK	STIEG, KATHY J STIEG, TOM D
39E W 124273		ST		01/01/1946	NENESE	8	4S	58E	CR	UT	CORRAL CREEK	STIEG, KATHY J STIEG, TOM D
39E W 124277		IR		01/27/1946	NENESE	8	4S	58E	CR	UT	CORRAL CREEK	STIEG, KATHY J STIEG, TOM D
39E W 124280		IR		01/28/1946	SENESE	8	4S	58E	CR	UT	CORRAL CREEK	STIEG, KATHY J STIEG, TOM D

DEPARTMENT OF NATURAL RESOURCES AND CONSERVATION

BOXELDER CREEK

BASIN 39E

INDEX OF CLAIMS BY SOURCE NAME, BY ENFORCEABLE PRIORITY DATE

TRIB Values: MP= Manmade Pit, NP=Natural Pit, SD=Secondary Diversion, SI=Subirrigation, SP=Spring, WS=Waste & Seepage, UT=Unnamed Tributary;

POD Indicator: &=Only First POD Listed

WATER RIGHT ID Values: (D, U, W, X) = Adjudication, (C, K, P, Q, R) = New Appropriations, (M) = Water Reservations

WATER RIGHT ID	LATE CLAIM	USE	FLOW RATE	ENFORCEABLE PRIORITY DATE	POINT OF DIVERSION					TRIB	SOURCE NAME	OWNER NAME
					QTR	SEC	TWP	RGE	CN			
39E W 124274		ST		04/02/1946	NENWNW	20	4S	58E	CR	UT	CORRAL CREEK	STIEG, KATHY J STIEG, TOM D
39E W 61147		WI		07/08/1946	SWSESW	14	4S	58E	CR	UT	CORRAL CREEK	JOHNSTON & SON RANCH
39E W 61148		ST		07/08/1946	SWSESW	14	4S	58E	CR	UT	CORRAL CREEK	JOHNSTON & SON RANCH
39E W 120612		ST		12/31/1946	SWSWSE	4	4S	58E	CR	UT	CORRAL CREEK	USA (DEPT OF INTERIOR BUREAU OF LAND MGMT)
39E W 129265		ST		12/31/1947	S2SWNE	13	1N	59E	CR	UT	CORRAL CREEK	BALDICK, THEODORE L BALDICK, VIRGINIA
39E W 174664		ST		05/28/1948	NESESE	15	4S	58E	CR	UT	CORRAL CREEK	HIGGINS, DORAN U HIGGINS, SHARON F
39E W 174675		IR		05/28/1948	NESESE	15	4S	58E	CR	UT	CORRAL CREEK	HIGGINS, DORAN U HIGGINS, SHARON F
39E W 115434		IR		06/30/1948	NWSWSW	16	1N	60E	CR	UT	CORRAL CREEK	JARDEE, CLAYTON L JARDEE, NORMA
39E W 1904		ST		12/31/1949	NENWNW	18	4S	58E	CR	UT	CORRAL CREEK	WESTERN STAR INC
39E W 124269		ST		07/19/1951	NENESE	18	4S	58E	CR	UT	CORRAL CREEK	STIEG, KATHY J STIEG, TOM D
39E W 124284		IR		07/19/1951	NENESE	18	4S	58E	CR	UT	CORRAL CREEK	STIEG, KATHY J STIEG, TOM D
39E W 124271		ST		08/03/1951	NWSWNW	17	4S	58E	CR	UT	CORRAL CREEK	STIEG, KATHY J STIEG, TOM D
39E W 124285		IR		08/03/1951	NWSWNW	17	4S	58E	CR	UT	CORRAL CREEK	STIEG, KATHY J STIEG, TOM D
39E W 129269		ST		12/31/1951	NENWSE	2	1N	59E	CR	UT	CORRAL CREEK	BALDICK, THEODORE L BALDICK, VIRGINIA
39E W 1902		ST		12/31/1952	SWNENE	12	4S	57E	CR	UT	CORRAL CREEK	WESTERN STAR INC
39E W 1903		ST		12/31/1952	SWNE	13	4S	57E	CR	UT	CORRAL CREEK	WESTERN STAR INC
39E W 129264		ST		12/31/1952	NESWNW	13	1N	59E	CR	UT	CORRAL CREEK	BALDICK, THEODORE L BALDICK, VIRGINIA
39E W 129266		ST		12/31/1952	NENWSE	12	1N	59E	CR	UT	CORRAL CREEK	BALDICK, THEODORE L BALDICK, VIRGINIA

DEPARTMENT OF NATURAL RESOURCES AND CONSERVATION

BOXELDER CREEK

BASIN 39E

INDEX OF CLAIMS BY SOURCE NAME, BY ENFORCEABLE PRIORITY DATE

TRIB Values: MP= Manmade Pit, NP=Natural Pit, SD=Secondary Diversion, SI=Subirrigation, SP=Spring, WS=Waste & Seepage, UT=Unnamed Tributary;

POD Indicator: &=Only First POD Listed

WATER RIGHT ID Values: (D, U, W, X) = Adjudication, (C, K, P, Q, R) = New Appropriations, (M) = Water Reservations

WATER RIGHT ID	LATE CLAIM	USE	FLOW RATE	ENFORCEABLE PRIORITY DATE	POINT OF DIVERSION					TRIB	SOURCE NAME	OWNER NAME
					QTR	SEC	TWP	RGE	CN			
39E W 129268		ST		12/31/1952	W2W2SW	8	1N	60E	CR	UT	CORRAL CREEK	BALDICK, THEODORE L BALDICK, VIRGINIA
39E W 47910		ST		09/20/1953	SWNWNE	16	1N	60E	CR	UT	CORRAL CREEK	MONTANA STATE BOARD OF LAND COMMISSIONERS
39E W 124260		ST		12/14/1954	NWSESE	20	4S	58E	CR	UT	CORRAL CREEK	STIEG, KATHY J STIEG, TOM D
39E W 124275		ST		12/14/1954	SENENW	28	4S	58E	CR	UT	CORRAL CREEK	STIEG, KATHY J STIEG, TOM D
39E W 61030		WI		05/03/1955	SENWSE	22	3S	57E	CR	UT	CORRAL CREEK	USA (DEPT OF INTERIOR BUREAU OF LAND MGMT)
39E W 61031		ST		05/03/1955	SENWSE	22	3S	57E	CR	UT	CORRAL CREEK	USA (DEPT OF INTERIOR BUREAU OF LAND MGMT)
39E W 61028		WI		05/17/1955	S2NESW	22	3S	57E	CR	UT	CORRAL CREEK	USA (DEPT OF INTERIOR BUREAU OF LAND MGMT)
39E W 61029		ST		05/17/1955	S2NESW	22	3S	57E	CR	UT	CORRAL CREEK	USA (DEPT OF INTERIOR BUREAU OF LAND MGMT)
39E W 61022		ST		06/07/1955	SENWSW	18	3S	57E	CR	UT	CORRAL CREEK	USA (DEPT OF INTERIOR BUREAU OF LAND MGMT)
39E W 61023		WI		06/07/1955	SENWSW	18	3S	57E	CR	UT	CORRAL CREEK	USA (DEPT OF INTERIOR BUREAU OF LAND MGMT)
39E W 43299		ST		07/16/1955	SENENE	19	1N	60E	CR	UT	CORRAL CREEK	MCCABE LAND LLC
39E W 115062		ST		07/18/1955	NENENE	17	1N	60E	CR	UT	CORRAL CREEK	JARDEE RANCH
39E W 115063		ST		07/18/1955	SWSWSE	8	1N	60E	CR	UT	CORRAL CREEK	JARDEE RANCH
39E W 47911		ST		10/15/1955	NWSWSW	16	1N	60E	CR	UT	CORRAL CREEK	MONTANA STATE BOARD OF LAND COMMISSIONERS
39E W 61052		ST		12/31/1955	NENWNW	35	3S	57E	CR	UT	CORRAL CREEK	USA (DEPT OF INTERIOR BUREAU OF LAND MGMT)
39E W 61053		WI		12/31/1955	NENWNW	35	3S	57E	CR	UT	CORRAL CREEK	USA (DEPT OF INTERIOR BUREAU OF LAND MGMT)
39E W 124270		ST		09/14/1959	SESWNE	5	4S	58E	CR	UT	CORRAL CREEK	USA (DEPT OF INTERIOR BUREAU OF LAND MGMT)
39E W 124267		ST		10/31/1959	NWNESE	8	4S	58E	CR	UT	CORRAL CREEK	STIEG, KATHY J STIEG, TOM D
39E W 60997		ST		10/21/1960	SESESW	13	3S	56E	CR	UT	CORRAL CREEK	USA (DEPT OF INTERIOR BUREAU OF LAND MGMT)
39E W 60998		WI		10/21/1960	SESESW	13	3S	56E	CR	UT	CORRAL CREEK	USA (DEPT OF INTERIOR BUREAU OF LAND MGMT)
39E W 124255		ST		12/31/1960	SENWSE	5	4S	58E	CR	UT	CORRAL CREEK	STIEG, KATHY J STIEG, TOM D
39E W 61050		WI		09/20/1961	E2NW	35	3S	57E	CR	UT	CORRAL CREEK	USA (DEPT OF INTERIOR BUREAU OF LAND MGMT)
39E W 61051		ST		09/20/1961	E2NW	35	3S	57E	CR	UT	CORRAL CREEK	USA (DEPT OF INTERIOR BUREAU OF LAND MGMT)
39E W 61024		ST		07/27/1966	SENESE	19	3S	57E	CR	UT	CORRAL CREEK	USA (DEPT OF INTERIOR BUREAU OF LAND MGMT)
39E W 61025		WI		07/27/1966	SENESE	19	3S	57E	CR	UT	CORRAL CREEK	USA (DEPT OF INTERIOR BUREAU OF LAND MGMT)
39E W 60999		ST		08/03/1966	NENWNW	25	3S	56E	CR	UT	CORRAL CREEK	USA (DEPT OF INTERIOR BUREAU OF LAND MGMT)

DEPARTMENT OF NATURAL RESOURCES AND CONSERVATION

BOXELDER CREEK

BASIN 39E

INDEX OF CLAIMS BY SOURCE NAME, BY ENFORCEABLE PRIORITY DATE

TRIB Values: MP= Manmade Pit, NP=Natural Pit, SD=Secondary Diversion, SI=Subirrigation, SP=Spring, WS=Waste & Seepage, UT=Unnamed Tributary;

POD Indicator: &=Only First POD Listed

WATER RIGHT ID Values: (D, U, W, X) = Adjudication, (C, K, P, Q, R) = New Appropriations, (M) = Water Reservations

WATER RIGHT ID	LATE CLAIM	USE	FLOW RATE	ENFORCEABLE PRIORITY DATE	POINT OF DIVERSION					TRIB	SOURCE NAME	OWNER NAME
					QTR	SEC	TWP	RGE	CN			
39E W 61000		WI		08/03/1966	NENWNW	25	3S	56E	CR	UT	CORRAL CREEK	USA (DEPT OF INTERIOR BUREAU OF LAND MGMT)
39E W 1882		IR		08/29/1966	NWNW	35	3S	57E	CR	UT	CORRAL CREEK	WESTERN STAR INC
39E W 120606		DM		12/31/1966	SWSESE	13	4S	58E	CR	UT	CORRAL CREEK	JOHNSTON, MYRON JOHNSTON, VALERIE
39E W 115076		ST		07/05/1967	NESESW	18	1N	60E	CR	UT	CORRAL CREEK	JARDEE RANCH
39E W 115081		ST		08/11/1967	NENWNE	18	1N	60E	CR	UT	CORRAL CREEK	JARDEE RANCH
39E W 124272		ST		07/13/1970	SESWNW	17	4S	58E	CR	UT	CORRAL CREEK	STIEG, KATHY J STIEG, TOM D
39E W 124286		DM		08/26/1970	NESWNW	17	4S	58E	CR	UT	CORRAL CREEK	STIEG, KATHY J STIEG, TOM D
39E W 61043		ST		07/30/1971	SWSENW	27	3S	57E	CR	UT	CORRAL CREEK	USA (DEPT OF INTERIOR BUREAU OF LAND MGMT)
39E W 61042		WI		07/31/1971	SWSENW	27	3S	57E	CR	UT	CORRAL CREEK	USA (DEPT OF INTERIOR BUREAU OF LAND MGMT)
39E W 61046		WI		07/31/1971	NENWNW	32	3S	57E	CR	UT	CORRAL CREEK	USA (DEPT OF INTERIOR BUREAU OF LAND MGMT)
39E W 61047		ST		07/31/1971	NENWNW	32	3S	57E	CR	UT	CORRAL CREEK	USA (DEPT OF INTERIOR BUREAU OF LAND MGMT)
39E W 61048		ST		07/31/1971	NWNWSE	32	3S	57E	CR	UT	CORRAL CREEK	USA (DEPT OF INTERIOR BUREAU OF LAND MGMT)
39E W 61049		WI		07/31/1971	NWNWSE	32	3S	57E	CR	UT	CORRAL CREEK	USA (DEPT OF INTERIOR BUREAU OF LAND MGMT)
39E W 215441	B	IR		06/30/1973	NWSWNE	16	4S	58E	CR	UT	CORRAL CREEK	MONTANA STATE BOARD OF LAND COMMISSIONERS
					NENWNW	16	4S	58E	CR			
39E P 2496		ST		06/05/1974	NW	30	3S	57E	CR	UT	CORRAL CREEK	USA (DEPT OF INTERIOR BUREAU OF LAND MGMT)
39E P 3719		ST		09/23/1974	NWNWSW	22	4S	58E	CR	UT	CORRAL CREEK	STIEG, KATHY J STIEG, TOM D
39E P 13420		ST		06/15/1977	NESWNW	16	4S	58E	CR	UT	CORRAL CREEK	MONTANA STATE BOARD OF LAND COMMISSIONERS
39E P 29186		ST		09/08/1980	SWSW	24	3S	56E	CR	UT	CORRAL CREEK	USA (DEPT OF INTERIOR BUREAU OF LAND MGMT)
39E P 69963		ST		11/16/1988	SWNWNE	21	4S	58E	CR	UT	CORRAL CREEK	STIEG, KATHY J STIEG, TOM D
39E P 69964		ST		11/16/1988	NWNWNW	29	4S	58E	CR	UT	CORRAL CREEK	STIEG, KATHY J STIEG, TOM D
39E P 71452		ST		01/03/1990	NESWSE	3	4S	57E	CR	UT	CORRAL CREEK	USA (DEPT OF INTERIOR BUREAU OF LAND MGMT)
39E P 85522		ST		08/02/1993	SWNESE	27	3S	57E	CR	UT	CORRAL CREEK	USA (DEPT OF INTERIOR BUREAU OF LAND MGMT)
39E P 115378		ST		09/14/2001	SWSWNW	22	3S	57E	CR	UT	CORRAL CREEK	USA (DEPT OF INTERIOR BUREAU OF LAND MGMT)
39E P 30050519		ST		02/10/2011	NENESE	24	3S	56E	CR	UT	CORRAL CREEK	USA (DEPT OF INTERIOR BUREAU OF LAND MGMT)

DEPARTMENT OF NATURAL RESOURCES AND CONSERVATION

BOXELDER CREEK

BASIN 39E

INDEX OF CLAIMS BY SOURCE NAME, BY ENFORCEABLE PRIORITY DATE

TRIB Values: MP= Manmade Pit, NP=Natural Pit, SD=Secondary Diversion, SI=Subirrigation, SP=Spring, WS=Waste & Seepage, UT=Unnamed Tributary;

POD Indicator: &=Only First POD Listed

WATER RIGHT ID Values: (D, U, W, X) = Adjudication, (C, K, P, Q, R) = New Appropriations, (M) = Water Reservations

WATER RIGHT ID	LATE CLAIM	USE	FLOW RATE	ENFORCEABLE PRIORITY DATE	POINT OF DIVERSION					TRIB	SOURCE NAME	OWNER NAME
					QTR	SEC	TWP	RGE	CN			
39E P 30116074		ST		02/02/2018	NESESW	33	3S	57E	CR	UT	CORRAL CREEK	USA (DEPT OF INTERIOR BUREAU OF LAND MGMT)
39E P 30120492		ST		10/17/2018	NENENW	19	4S	58E	CR	UT	CORRAL CREEK	L & L RANCH INC
39E P 30123368		ST		03/05/2019	NWSESW	21	4S	58E	CR	UT	CORRAL CREEK	STIEG, KATHY J STIEG, TOM D
39E P 30123373		ST		03/05/2019	SESESE	6	4S	58E	CR	UT	CORRAL CREEK	STIEG, KATHY J STIEG, TOM D
39E P 30123372		ST		03/05/2019	NWNESE	8	4S	58E	CR	UT	CORRAL CREEK	STIEG, KATHY J STIEG, TOM D
39E P 30123371		ST		03/05/2019	SWNWSW	22	4S	58E	CR	UT	CORRAL CREEK	STIEG, KATHY J STIEG, TOM D
39E P 30159085		ST		12/09/2022	SWSWNE	34	3S	57E	CR	UT	CORRAL CREEK	USA (DEPT OF INTERIOR BUREAU OF LAND MGMT)
39E P 30159086		ST		12/09/2022	NESWSW	26	3S	57E	CR	UT	CORRAL CREEK	USA (DEPT OF INTERIOR BUREAU OF LAND MGMT)
39E P 30159105		ST		12/09/2022	SWSESW	27	3S	57E	CR	UT	CORRAL CREEK	USA (DEPT OF INTERIOR BUREAU OF LAND MGMT)
39E P 30162819		ST		12/28/2023	NWNWSE	10	4S	58E	CR	UT	CORRAL CREEK	JOHNSTON & SON RANCH
39E W 61020		WI		06/02/1955	SESESW	17	3S	57E	CR		CORRAL CREEK, NORTH FORK	USA (DEPT OF INTERIOR BUREAU OF LAND MGMT)
39E W 61021		ST		06/02/1955	SESESW	17	3S	57E	CR		CORRAL CREEK, NORTH FORK	USA (DEPT OF INTERIOR BUREAU OF LAND MGMT)
39E W 61026		WI		07/07/1971	SWSESE	20	3S	57E	CR		CORRAL CREEK, NORTH FORK	USA (DEPT OF INTERIOR BUREAU OF LAND MGMT)
39E W 61027		ST		07/07/1971	SWSESE	20	3S	57E	CR		CORRAL CREEK, NORTH FORK	USA (DEPT OF INTERIOR BUREAU OF LAND MGMT)
39E P 99131		ST		07/10/1996	SWSESE	20	3S	57E	CR		CORRAL CREEK, NORTH FORK	USA (DEPT OF INTERIOR BUREAU OF LAND MGMT)
39E W 61040		WI		09/24/1947	SESESW	26	3S	57E	CR	UT	CORRAL CREEK, NORTH FORK	USA (DEPT OF INTERIOR BUREAU OF LAND MGMT)
39E W 61041		ST		09/24/1947	SESESW	26	3S	57E	CR	UT	CORRAL CREEK, NORTH FORK	USA (DEPT OF INTERIOR BUREAU OF LAND MGMT)
39E W 174074		ST		12/17/1914	SWNESE	9	4S	57E	CR		CORRAL CREEK, SOUTH FORK	USA (DEPT OF INTERIOR BUREAU OF LAND MGMT)
39E W 1900		ST		12/31/1944	NENW	13	4S	57E	CR		CORRAL CREEK, SOUTH FORK	WESTERN STAR INC

DEPARTMENT OF NATURAL RESOURCES AND CONSERVATION

BOXELDER CREEK

BASIN 39E

INDEX OF CLAIMS BY SOURCE NAME, BY ENFORCEABLE PRIORITY DATE

TRIB Values: MP= Manmade Pit, NP=Natural Pit, SD=Secondary Diversion, SI=Subirrigation, SP=Spring, WS=Waste & Seepage, UT=Unnamed Tributary;

POD Indicator: &=Only First POD Listed

WATER RIGHT ID Values: (D, U, W, X) = Adjudication, (C, K, P, Q, R) = New Appropriations, (M) = Water Reservations

WATER RIGHT ID	LATE CLAIM	USE	FLOW RATE	ENFORCEABLE PRIORITY DATE	POINT OF DIVERSION					TRIB	SOURCE NAME	OWNER NAME	
					QTR	SEC	TWP	RGE	CN				
39E W 1890		IR		06/04/1945	W2	NENE	9	4S	57E	CR		CORRAL CREEK, SOUTH FORK	WESTERN STAR INC
39E W 61129		ST		12/23/1949	SWSW	NE	5	4S	57E	CR		CORRAL CREEK, SOUTH FORK	USA (DEPT OF INTERIOR BUREAU OF LAND MGMT)
39E W 61130		WI		12/23/1949	SWSW	NE	5	4S	57E	CR		CORRAL CREEK, SOUTH FORK	USA (DEPT OF INTERIOR BUREAU OF LAND MGMT)
<hr/>													
39E W 238		ST		12/31/1920	NE	SW	8	4S	57E	CR	UT	CORRAL CREEK, SOUTH FORK	KING, JASON KING, NICHOLE
39E W 239		ST		12/31/1920	NW	SW	17	4S	57E	CR	UT	CORRAL CREEK, SOUTH FORK	KING, JASON KING, NICHOLE
39E W 21300		ST		10/31/1939	NE	NW	13	4S	57E	CR	UT	CORRAL CREEK, SOUTH FORK	L & L RANCH INC
39E W 21301		ST		10/31/1939	SE	SE	14	4S	57E	CR	UT	CORRAL CREEK, SOUTH FORK	L & L RANCH INC
39E W 174071		ST		10/15/1942	SE	SE	10	4S	57E	CR	UT	CORRAL CREEK, SOUTH FORK	OWEN, JACK R OWEN, ROSINA L
39E W 174072		ST		10/15/1942	NE	SE	15	4S	57E	CR	UT	CORRAL CREEK, SOUTH FORK	OWEN, JACK R OWEN, ROSINA L
39E W 174073		ST		10/15/1942	NE	NW	4	4S	57E	CR	UT	CORRAL CREEK, SOUTH FORK	OWEN, JACK R OWEN, ROSINA L
39E W 174075		ST		10/15/1942	SE	SE	16	4S	57E	CR	UT	CORRAL CREEK, SOUTH FORK	OWEN, JACK R OWEN, ROSINA L
39E W 61044		ST		06/13/1955	SW	SE	31	3S	57E	CR	UT	CORRAL CREEK, SOUTH FORK	USA (DEPT OF INTERIOR BUREAU OF LAND MGMT)
39E W 61045		WI		06/13/1955	SW	SE	31	3S	57E	CR	UT	CORRAL CREEK, SOUTH FORK	USA (DEPT OF INTERIOR BUREAU OF LAND MGMT)
39E W 30210		ST		10/19/1965	NW	NW	16	4S	57E	CR	UT	CORRAL CREEK, SOUTH FORK	OWEN, JACK R OWEN, ROSINA L
39E W 61131		ST		09/07/1972	NE	SE	5	4S	57E	CR	UT	CORRAL CREEK, SOUTH FORK	USA (DEPT OF INTERIOR BUREAU OF LAND MGMT)
39E W 61132		WI		09/07/1972	NE	SE	5	4S	57E	CR	UT	CORRAL CREEK, SOUTH FORK	USA (DEPT OF INTERIOR BUREAU OF LAND MGMT)

DEPARTMENT OF NATURAL RESOURCES AND CONSERVATION

BOXELDER CREEK

BASIN 39E

INDEX OF CLAIMS BY SOURCE NAME, BY ENFORCEABLE PRIORITY DATE

TRIB Values: MP= Manmade Pit, NP=Natural Pit, SD=Secondary Diversion, SI=Subirrigation, SP=Spring, WS=Waste & Seepage, UT=Unnamed Tributary;

POD Indicator: &=Only First POD Listed

WATER RIGHT ID Values: (D, U, W, X) = Adjudication, (C, K, P, Q, R) = New Appropriations, (M) = Water Reservations

WATER RIGHT ID	LATE CLAIM	USE	FLOW RATE	ENFORCEABLE PRIORITY DATE	POINT OF DIVERSION					TRIB	SOURCE NAME	OWNER NAME
					QTR	SEC	TWP	RGE	CN			
39E P 30106160		ST		03/21/2016	NWSESE	36	3S	56E	CR	UT	CORRAL CREEK, SOUTH FORK	MONTANA STATE BOARD OF LAND COMMISSIONERS
39E P 30106162		ST		03/21/2016	SESWNE	36	3S	56E	CR	UT	CORRAL CREEK, SOUTH FORK	MONTANA STATE BOARD OF LAND COMMISSIONERS
39E P 30071809		ST		12/01/2014	SEWSE	32	3S	57E	CR	UT	CORRALL CREEK	USA (DEPT OF INTERIOR BUREAU OF LAND MGMT)
39E P 30103423		ST		07/29/2015	SWSWNE	36	3S	56E	CR	UT	CORRALL CREEK	MONTANA STATE BOARD OF LAND COMMISSIONERS
39E W 174000		ST		11/22/1934	NWSESW	8	6S	58E	CR		COW CREEK	KING, CARL AND RITA FAMILY TRUST
39E W 174028		IR		11/22/1934	NWSESW	8	6S	58E	CR		COW CREEK	KING, CARL AND RITA FAMILY TRUST
39E W 30140168		ST		04/08/1935	E2NW	21	6S	58E	CR		COW CREEK	USA (DEPT OF INTERIOR BUREAU OF LAND MGMT)
					W2SW	22	6S	58E	CR			
					NWNW	27	6S	58E	CR			
39E W 30140169		ST		04/08/1935	NESW	6	6S	58E	CR		COW CREEK	USA (DEPT OF INTERIOR BUREAU OF LAND MGMT)
39E W 174025		DM		06/01/1912	NW	7	6S	58E	CR	UT	COW CREEK	KING, CARL AND RITA FAMILY TRUST
39E W 21286		ST		06/01/1934	SWNWSE	21	6S	58E	CR	UT	COW CREEK	TAUCK, LYLE H & SONS INC
39E W 173972		ST		11/22/1934	SESENE	7	6S	58E	CR	UT	COW CREEK	KING, CARL AND RITA FAMILY TRUST
39E W 21288		ST		06/01/1940	NENWNW	17	6S	58E	CR	UT	COW CREEK	TAUCK, LYLE H & SONS INC
39E W 61309		ST		06/01/1940	NWSENW	21	6S	58E	CR	UT	COW CREEK	USA (DEPT OF INTERIOR BUREAU OF LAND MGMT)
39E W 61310		WI		06/01/1940	NWSENW	21	6S	58E	CR	UT	COW CREEK	USA (DEPT OF INTERIOR BUREAU OF LAND MGMT)
39E W 21289		ST		06/30/1940	NENESE	17	6S	58E	CR	UT	COW CREEK	TAUCK, LYLE H & SONS INC
39E W 173971		ST		10/15/1949	SESWNW	8	6S	58E	CR	UT	COW CREEK	KING, CARL AND RITA FAMILY TRUST
39E W 173979		ST		10/15/1949	NW	7	6S	58E	CR	UT	COW CREEK	KING, CARL AND RITA FAMILY TRUST
39E W 173981		ST		10/15/1949	SWNENW	7	6S	58E	CR	UT	COW CREEK	KING, CARL AND RITA FAMILY TRUST
39E W 174021		ST		10/15/1949	SWSESE	6	6S	58E	CR	UT	COW CREEK	KING, CARL AND RITA FAMILY TRUST
39E W 174022		ST		10/15/1957	SESESE	6	6S	58E	CR	UT	COW CREEK	KING, CARL AND RITA FAMILY TRUST
39E W 61305		ST		10/30/1959		18	6S	58E	CR	UT	COW CREEK	TAUCK, LYLE H & SONS INC
												USA (DEPT OF INTERIOR BUREAU OF LAND MGMT)
39E W 61306		WI		10/30/1959		18	6S	58E	CR	UT	COW CREEK	USA (DEPT OF INTERIOR BUREAU OF LAND MGMT)
39E W 29595		ST		04/15/1961	SEWWSW	16	6S	58E	CR	UT	COW CREEK	MONTANA STATE BOARD OF LAND COMMISSIONERS
39E W 173990		ST		10/15/1963	NW	6	6S	58E	CR	UT	COW CREEK	KING, CARL AND RITA FAMILY TRUST
39E W 173980		ST		10/15/1972	NWNENW	7	6S	58E	CR	UT	COW CREEK	KING, CARL AND RITA FAMILY TRUST

DEPARTMENT OF NATURAL RESOURCES AND CONSERVATION

BOXELDER CREEK

BASIN 39E

INDEX OF CLAIMS BY SOURCE NAME, BY ENFORCEABLE PRIORITY DATE

TRIB Values: MP= Manmade Pit, NP=Natural Pit, SD=Secondary Diversion, SI=Subirrigation, SP=Spring, WS=Waste & Seepage, UT=Unnamed Tributary;

POD Indicator: &=Only First POD Listed

WATER RIGHT ID Values: (D, U, W, X) = Adjudication, (C, K, P, Q, R) = New Appropriations, (M) = Water Reservations

WATER RIGHT ID	LATE CLAIM	USE	FLOW RATE	ENFORCEABLE PRIORITY DATE	POINT OF DIVERSION					TRIB	SOURCE NAME	OWNER NAME
					QTR	SEC	TWP	RGE	CN			
39E P 30012772		ST		10/26/2004	SWNWSE	25	5S	55E	CR	UT	CROW CREEK	USA (DEPT OF INTERIOR BUREAU OF LAND MGMT)
39E P 30012773		ST		10/26/2004		31	5S	56E	CR	UT	CROW CREEK	USA (DEPT OF INTERIOR BUREAU OF LAND MGMT)
39E W 30140170		ST		04/08/1935		35	2S	58E	CR		DEAD BOY CREEK	USA (DEPT OF INTERIOR BUREAU OF LAND MGMT)
					W2	1	3S	58E	CR			
					NENENE	2	3S	58E	CR			
39E W 30140171		ST		04/08/1935		1	3S	58E	CR		DEAD BOY CREEK	USA (DEPT OF INTERIOR BUREAU OF LAND MGMT)
					W2	3	3S	59E	CR			
						4	3S	59E	CR			
						5	3S	59E	CR			
					N2S2	6	3S	59E	CR			
39E W 30140172		ST		04/08/1935	S2	27	2S	58E	CR		DEAD BOY CREEK	USA (DEPT OF INTERIOR BUREAU OF LAND MGMT)
					E2E2	28	2S	58E	CR			
					NE	34	2S	58E	CR			
					SWNW	35	2S	58E	CR			
39E W 1885		IR		07/17/1954	NWNENW	2	3S	59E	CR		DEAD BOY CREEK	WESTERN STAR INC
39E P 63160		ST		10/02/1986	SENENW	19	2S	58E	CR		DEAD BOY CREEK	USA (DEPT OF INTERIOR BUREAU OF LAND MGMT)
39E W 145507		ST		12/31/1931	SENWSE	34	2S	59E	CR	UT	DEAD BOY CREEK	CHALK BUTTES & BOXELDER GRAZING ASSN
39E W 30140209		ST		04/08/1935	NENE	27	2S	58E	CR	UT	DEAD BOY CREEK	USA (DEPT OF INTERIOR BUREAU OF LAND MGMT)
					NESE	27	2S	58E	CR			
					NWSE	27	2S	58E	CR			
					SENE	27	2S	58E	CR			
					SWNE	27	2S	58E	CR			
39E W 60919		WI		09/19/1945	NENESE	19	2S	58E	CR	UT	DEAD BOY CREEK	USA (DEPT OF INTERIOR BUREAU OF LAND MGMT)
39E W 60920		ST		09/19/1945	NENESE	19	2S	58E	CR	UT	DEAD BOY CREEK	USA (DEPT OF INTERIOR BUREAU OF LAND MGMT)
39E W 60963		ST		09/19/1945	SESESE	35	2S	58E	CR	UT	DEAD BOY CREEK	USA (DEPT OF INTERIOR BUREAU OF LAND MGMT)
39E W 60964		WI		09/19/1945	SESESE	35	2S	58E	CR	UT	DEAD BOY CREEK	USA (DEPT OF INTERIOR BUREAU OF LAND MGMT)
39E W 25772		ST		04/15/1948	SWSWSE	36	2S	58E	CR	UT	DEAD BOY CREEK	MONTANA STATE BOARD OF LAND COMMISSIONERS
39E W 61100		ST		04/14/1956	SE	6	3S	59E	CR	UT	DEAD BOY CREEK	USA (DEPT OF INTERIOR BUREAU OF LAND MGMT)
39E W 61101		WI		04/14/1956	SE	6	3S	59E	CR	UT	DEAD BOY CREEK	USA (DEPT OF INTERIOR BUREAU OF LAND MGMT)
39E W 61058		ST		04/15/1956	NWNWSE	2	3S	58E	CR	UT	DEAD BOY CREEK	USA (DEPT OF INTERIOR BUREAU OF LAND MGMT)

39E W 61059	WI	04/15/1956	NWNWSE	2	3S	58E	CR	UT	DEAD BOY CREEK	USA (DEPT OF INTERIOR BUREAU OF LAND MGMT)
39E W 60943	WI	04/16/1956	SESWSW	26	2S	58E	CR	UT	DEAD BOY CREEK	USA (DEPT OF INTERIOR BUREAU OF LAND MGMT)
39E W 60944	ST	04/16/1956	SESWSW	26	2S	58E	CR	UT	DEAD BOY CREEK	USA (DEPT OF INTERIOR BUREAU OF LAND MGMT)
39E W 60987	WI	04/24/1956	NWSWSW	32	2S	59E	CR	UT	DEAD BOY CREEK	USA (DEPT OF INTERIOR BUREAU OF LAND MGMT)
39E W 60988	ST	04/24/1956	NWSWSW	32	2S	59E	CR	UT	DEAD BOY CREEK	USA (DEPT OF INTERIOR BUREAU OF LAND MGMT)
39E W 145506	ST	08/31/1958	NWNESE	3	3S	59E	CR	UT	DEAD BOY CREEK	CHALK BUTTES & BOXELDER GRAZING ASSN
39E W 61096	WI	10/07/1960	SENESE	4	3S	59E	CR	UT	DEAD BOY CREEK	USA (DEPT OF INTERIOR BUREAU OF LAND MGMT)
39E W 61097	ST	10/07/1960	SENESE	4	3S	59E	CR	UT	DEAD BOY CREEK	USA (DEPT OF INTERIOR BUREAU OF LAND MGMT)
39E W 61098	WI	10/08/1960	SESWNE	5	3S	59E	CR	UT	DEAD BOY CREEK	USA (DEPT OF INTERIOR BUREAU OF LAND MGMT)
39E W 61099	ST	10/08/1960	SESWNE	5	3S	59E	CR	UT	DEAD BOY CREEK	USA (DEPT OF INTERIOR BUREAU OF LAND MGMT)
39E W 61054	WI	10/10/1960	SWSWSE	1	3S	58E	CR	UT	DEAD BOY CREEK	USA (DEPT OF INTERIOR BUREAU OF LAND MGMT)
39E W 61055	ST	10/10/1960	SWSWSE	1	3S	58E	CR	UT	DEAD BOY CREEK	USA (DEPT OF INTERIOR BUREAU OF LAND MGMT)
39E W 60945	WI	10/13/1960	E2NWNE	27	2S	58E	CR	UT	DEAD BOY CREEK	USA (DEPT OF INTERIOR BUREAU OF LAND MGMT)
39E W 60946	ST	10/13/1960	E2NWNE	27	2S	58E	CR	UT	DEAD BOY CREEK	USA (DEPT OF INTERIOR BUREAU OF LAND MGMT)
39E W 60957	WI	10/14/1960	SWNENW	33	2S	58E	CR	UT	DEAD BOY CREEK	USA (DEPT OF INTERIOR BUREAU OF LAND MGMT)
39E W 60958	ST	10/14/1960	SWNENW	33	2S	58E	CR	UT	DEAD BOY CREEK	USA (DEPT OF INTERIOR BUREAU OF LAND MGMT)
39E W 1887	IR	12/01/1968	N2SWSE	5	3S	59E	CR	UT	DEAD BOY CREEK	WESTERN STAR INC
39E W 60921	ST	09/20/1972	NWNW	20	2S	58E	CR	UT	DEAD BOY CREEK	USA (DEPT OF INTERIOR BUREAU OF LAND MGMT)
39E W 60922	WI	09/20/1972	NWNW	20	2S	58E	CR	UT	DEAD BOY CREEK	USA (DEPT OF INTERIOR BUREAU OF LAND MGMT)
39E W 60947	WI	12/31/1972	SWNWNE	28	2S	58E	CR	UT	DEAD BOY CREEK	USA (DEPT OF INTERIOR BUREAU OF LAND MGMT)
39E W 60948	ST	12/31/1972	SWNWNE	28	2S	58E	CR	UT	DEAD BOY CREEK	USA (DEPT OF INTERIOR BUREAU OF LAND MGMT)
39E W 60961	WI	12/31/1972	NENWSE	34	2S	58E	CR	UT	DEAD BOY CREEK	USA (DEPT OF INTERIOR BUREAU OF LAND MGMT)
39E W 60962	ST	12/31/1972	NENWSE	34	2S	58E	CR	UT	DEAD BOY CREEK	USA (DEPT OF INTERIOR BUREAU OF LAND MGMT)
39E W 61056	WI	12/31/1972	SWNESE	1	3S	58E	CR	UT	DEAD BOY CREEK	USA (DEPT OF INTERIOR BUREAU OF LAND MGMT)
39E W 61057	ST	12/31/1972	SWNESE	1	3S	58E	CR	UT	DEAD BOY CREEK	USA (DEPT OF INTERIOR BUREAU OF LAND MGMT)
39E P 2498	ST	06/05/1974	SWSENE	29	2S	58E	CR	UT	DEAD BOY CREEK	USA (DEPT OF INTERIOR BUREAU OF LAND MGMT)
39E P 2499	ST	06/05/1974	SWNWSE	20	2S	58E	CR	UT	DEAD BOY CREEK	USA (DEPT OF INTERIOR BUREAU OF LAND MGMT)
39E P 54872	ST	12/21/1983	S2SENE	33	2S	58E	CR	UT	DEAD BOY CREEK	USA (DEPT OF INTERIOR BUREAU OF LAND MGMT)
39E P 59021	ST	10/09/1985	SENESE	8	3S	59E	CR	UT	DEAD BOY CREEK	USA (DEPT OF INTERIOR BUREAU OF LAND MGMT)
39E P 63247	ST	09/23/1987	SESESE	21	2S	58E	CR	UT	DEAD BOY CREEK	USA (DEPT OF INTERIOR BUREAU OF LAND MGMT)
39E P 71453	ST	01/03/1990	SENWSE	8	3S	59E	CR	UT	DEAD BOY CREEK	USA (DEPT OF INTERIOR BUREAU OF LAND MGMT)
39E P 71454	ST	01/03/1990	NESWNW	12	3S	58E	CR	UT	DEAD BOY CREEK	USA (DEPT OF INTERIOR BUREAU OF LAND MGMT)
39E P 85546	ST	09/13/1993	SWNWSE	8	3S	59E	CR	UT	DEAD BOY CREEK	USA (DEPT OF INTERIOR BUREAU OF LAND MGMT)
39E P 99977	ST	11/21/1996	SESE	6	3S	59E	CR	UT	DEAD BOY CREEK	USA (DEPT OF INTERIOR BUREAU OF LAND MGMT)
39E P 105976	ST	11/16/1998	SENWSW	26	2S	58E	CR	UT	DEAD BOY CREEK	USA (DEPT OF INTERIOR BUREAU OF LAND MGMT)
39E P 107231	ST	09/22/1999	SENWNE	27	2S	58E	CR	UT	DEAD BOY CREEK	USA (DEPT OF INTERIOR BUREAU OF LAND MGMT)
39E P 30001403	ST	11/30/2001	NWNESE	19	2S	58E	CR	UT	DEAD BOY CREEK	USA (DEPT OF INTERIOR BUREAU OF LAND MGMT)
39E P 30007023	ST	07/31/2003	SENESE	8	3S	59E	CR	UT	DEAD BOY CREEK	USA (DEPT OF INTERIOR BUREAU OF LAND MGMT)
39E P 30007025	ST	07/31/2003	NENWNE	3	3S	58E	CR	UT	DEAD BOY CREEK	USA (DEPT OF INTERIOR BUREAU OF LAND MGMT)
39E P 30046967	ST	08/28/2009	NWNW	10	3S	59E	CR	UT	DEAD BOY CREEK	USA (DEPT OF INTERIOR BUREAU OF LAND MGMT)

DEPARTMENT OF NATURAL RESOURCES AND CONSERVATION

BOXELDER CREEK

BASIN 39E

INDEX OF CLAIMS BY SOURCE NAME, BY ENFORCEABLE PRIORITY DATE

TRIB Values: MP= Manmade Pit, NP=Natural Pit, SD=Secondary Diversion, SI=Subirrigation, SP=Spring, WS=Waste & Seepage, UT=Unnamed Tributary;

POD Indicator: &=Only First POD Listed

WATER RIGHT ID Values: (D, U, W, X) = Adjudication, (C, K, P, Q, R) = New Appropriations, (M) = Water Reservations

WATER RIGHT ID	LATE CLAIM	USE	FLOW RATE	ENFORCEABLE PRIORITY DATE	POINT OF DIVERSION					TRIB	SOURCE NAME	OWNER NAME
					QTR	SEC	TWP	RGE	CN			
39E W 30140189		ST		04/08/1935	E2	32	2S	59E	CR		DEAD BOY CREEK, NORTH FORK	USA (DEPT OF INTERIOR BUREAU OF LAND MGMT)
					SWSE	33	2S	59E	CR			
					NWNW	3	3S	59E	CR			
					N2NE	4	3S	59E	CR			
39E W 30140190		ST		04/08/1935	NW	3	3S	59E	CR		DEAD BOY CREEK, NORTH FORK	USA (DEPT OF INTERIOR BUREAU OF LAND MGMT)
39E W 30140191		ST		04/08/1935		25	2S	58E	CR		DEAD BOY CREEK, NORTH FORK	USA (DEPT OF INTERIOR BUREAU OF LAND MGMT)
						30	2S	59E	CR			
39E W 30140192		ST		04/08/1935	SW	29	2S	59E	CR		DEAD BOY CREEK, NORTH FORK	USA (DEPT OF INTERIOR BUREAU OF LAND MGMT)
						30	2S	59E	CR			
					NW	32	2S	59E	CR			
					W2NE	32	2S	59E	CR			
39E W 60935		WI		12/25/1943	NESWNW	25	2S	58E	CR		DEAD BOY CREEK, NORTH FORK	USA (DEPT OF INTERIOR BUREAU OF LAND MGMT)
39E W 60936		ST		12/25/1943	NESWNW	25	2S	58E	CR		DEAD BOY CREEK, NORTH FORK	USA (DEPT OF INTERIOR BUREAU OF LAND MGMT)
39E W 60937		WI		12/31/1972	SENWNW	25	2S	58E	CR		DEAD BOY CREEK, NORTH FORK	USA (DEPT OF INTERIOR BUREAU OF LAND MGMT)
39E W 60938		ST		12/31/1972	SENWNW	25	2S	58E	CR		DEAD BOY CREEK, NORTH FORK	USA (DEPT OF INTERIOR BUREAU OF LAND MGMT)
39E W 60939		ST		12/31/1972	SENWNW	25	2S	58E	CR		DEAD BOY CREEK, NORTH FORK	USA (DEPT OF INTERIOR BUREAU OF LAND MGMT)
39E W 60942		WI		12/31/1972	SENWNW	25	2S	58E	CR		DEAD BOY CREEK, NORTH FORK	USA (DEPT OF INTERIOR BUREAU OF LAND MGMT)
39E W 30140215		ST		04/08/1935	NWNW	25	2S	58E	CR	UT	DEAD BOY CREEK, NORTH FORK	USA (DEPT OF INTERIOR BUREAU OF LAND MGMT)
					NENE	26	2S	58E	CR			
39E W 60983		WI		04/13/1956	NWNESE	29	2S	59E	CR	UT	DEAD BOY CREEK, NORTH FORK	USA (DEPT OF INTERIOR BUREAU OF LAND MGMT)
39E W 60984		ST		04/13/1956	NWNESE	29	2S	59E	CR	UT	DEAD BOY CREEK, NORTH FORK	USA (DEPT OF INTERIOR BUREAU OF LAND MGMT)
39E W 60991		WI		12/31/1958	SWNESE	33	2S	59E	CR	UT	DEAD BOY CREEK, NORTH FORK	USA (DEPT OF INTERIOR BUREAU OF LAND MGMT)

DEPARTMENT OF NATURAL RESOURCES AND CONSERVATION

BOXELDER CREEK

BASIN 39E

INDEX OF CLAIMS BY SOURCE NAME, BY ENFORCEABLE PRIORITY DATE

TRIB Values: MP= Manmade Pit, NP=Natural Pit, SD=Secondary Diversion, SI=Subirrigation, SP=Spring, WS=Waste & Seepage, UT=Unnamed Tributary;

POD Indicator: &=Only First POD Listed

WATER RIGHT ID Values: (D, U, W, X) = Adjudication, (C, K, P, Q, R) = New Appropriations, (M) = Water Reservations

WATER RIGHT ID	LATE CLAIM	USE	FLOW RATE	ENFORCEABLE PRIORITY DATE	POINT OF DIVERSION					TRIB	SOURCE NAME	OWNER NAME
					QTR	SEC	TWP	RGE	CN			
39E W 60992		ST		12/31/1958	SWNESE	33	2S	59E	CR	UT	DEAD BOY CREEK, NORTH FORK	USA (DEPT OF INTERIOR BUREAU OF LAND MGMT)
39E W 60989		ST		06/14/1966	NENESE	32	2S	59E	CR	UT	DEAD BOY CREEK, NORTH FORK	USA (DEPT OF INTERIOR BUREAU OF LAND MGMT)
39E W 60990		WI		06/14/1966	NENESE	32	2S	59E	CR	UT	DEAD BOY CREEK, NORTH FORK	USA (DEPT OF INTERIOR BUREAU OF LAND MGMT)
39E W 60985		WI		09/21/1969	NWNWNW	29	2S	59E	CR	UT	DEAD BOY CREEK, NORTH FORK	USA (DEPT OF INTERIOR BUREAU OF LAND MGMT)
39E W 60986		ST		09/21/1969	NWNWNW	29	2S	59E	CR	UT	DEAD BOY CREEK, NORTH FORK	USA (DEPT OF INTERIOR BUREAU OF LAND MGMT)
39E W 60981		WI		10/14/1969	SWSESW	28	2S	59E	CR	UT	DEAD BOY CREEK, NORTH FORK	USA (DEPT OF INTERIOR BUREAU OF LAND MGMT)
39E W 60982		ST		10/14/1969	SWSESW	28	2S	59E	CR	UT	DEAD BOY CREEK, NORTH FORK	USA (DEPT OF INTERIOR BUREAU OF LAND MGMT)
39E W 60940		WI		06/20/1972	NWNWSE	25	2S	58E	CR	UT	DEAD BOY CREEK, NORTH FORK	USA (DEPT OF INTERIOR BUREAU OF LAND MGMT)
39E W 60941		ST		06/20/1972	NWNWSE	25	2S	58E	CR	UT	DEAD BOY CREEK, NORTH FORK	USA (DEPT OF INTERIOR BUREAU OF LAND MGMT)
39E P 30047051		ST		08/28/2009	NWNW	3	3S	59E	CR	UT	DEAD BOY CREEK, NORTH FORK	USA (DEPT OF INTERIOR BUREAU OF LAND MGMT)
<hr/>												
39E W 115444		IR		06/30/1957	NW	2	3S	59E	CR		DEADBOY CREEK	CARROLL, GABRIEL J CARROLL, STEPHANIE R
<hr/>												
39E W 30140173		ST		04/08/1935	SWSW	15	6S	58E	CR		DEEP CREEK	USA (DEPT OF INTERIOR BUREAU OF LAND MGMT)
					N2	22	6S	58E	CR			
					W2NE	27	6S	58E	CR			
39E W 21320		IR		10/03/1939	NWNENW	9	6S	58E	CR		DEEP CREEK	TAUCK, LYLE H & SONS INC
					NENWSW	4	6S	58E	CR			
					NESWNW	4	6S	58E	CR			
39E W 121831		IR		08/15/1944	NESWSE	26	5S	57E	CR		DEEP CREEK	OWEN, LYLE
					NWNESE	26	5S	57E	CR			
39E W 21292		ST		08/01/1945	NWSESE	9	6S	58E	CR		DEEP CREEK	TAUCK, LYLE H & SONS INC

DEPARTMENT OF NATURAL RESOURCES AND CONSERVATION

BOXELDER CREEK

BASIN 39E

INDEX OF CLAIMS BY SOURCE NAME, BY ENFORCEABLE PRIORITY DATE

TRIB Values: MP= Manmade Pit, NP=Natural Pit, SD=Secondary Diversion, SI=Subirrigation, SP=Spring, WS=Waste & Seepage, UT=Unnamed Tributary;

POD Indicator: &=Only First POD Listed

WATER RIGHT ID Values: (D, U, W, X) = Adjudication, (C, K, P, Q, R) = New Appropriations, (M) = Water Reservations

WATER RIGHT ID	LATE CLAIM	USE	FLOW RATE	ENFORCEABLE PRIORITY DATE	POINT OF DIVERSION					TRIB	SOURCE NAME	OWNER NAME
					QTR	SEC	TWP	RGE	CN			
39E W 30130431		ST		11/01/1961	SESESE	35	5S	57E	CR		DEEP CREEK	TAUCK LAND & LIVESTOCK CO
					NESESE	35	5S	57E	CR			
					NWSESE	35	5S	57E	CR			
					SWNESE	35	5S	57E	CR			
					NENWSE	35	5S	57E	CR			
					SESWNE	35	5S	57E	CR			
					SWSWNE	35	5S	57E	CR			
					SESENW	35	5S	57E	CR			
					NWSWNE	35	5S	57E	CR			
					NESENW	35	5S	57E	CR			
					SEENENW	35	5S	57E	CR			
					NWNWNE	35	5S	57E	CR			
					SENEENE	26	5S	57E	CR			
					NENENE	26	5S	57E	CR			
					SESESE	23	5S	57E	CR			
					SWSWSW	24	5S	57E	CR			
					NWSWSW	24	5S	57E	CR			
SWNWSW	24	5S	57E	CR								
NWNWSW	24	5S	57E	CR								
39E W 121810		ST		10/15/1927	SESESE	26	5S	57E	CR	UT	DEEP CREEK	OWEN, LYLE
39E W 121811		ST		10/15/1927	SESESW	26	5S	57E	CR	UT	DEEP CREEK	OWEN, LYLE
39E W 21337		ST		10/31/1930	NESWNW	25	5S	57E	CR	UT	DEEP CREEK	TAUCK LAND & LIVESTOCK CO
39E W 21279		ST		10/31/1934	NESENW	4	6S	58E	CR	UT	DEEP CREEK	TAUCK, LYLE H & SONS INC
39E W 23852		ST		10/31/1935	NESESW	35	5S	57E	CR	UT	DEEP CREEK	TAUCK LAND & LIVESTOCK CO
39E W 21273		ST		10/01/1938	SWSENE	9	6S	58E	CR	UT	DEEP CREEK	TAUCK, LYLE H & SONS INC
39E W 21274		ST		06/01/1940	NESESW	9	6S	58E	CR	UT	DEEP CREEK	TAUCK, LYLE H & SONS INC
39E W 21281		ST		06/01/1940	NESESW	32	5.5S	58E	CR	UT	DEEP CREEK	TAUCK, LYLE H & SONS INC
39E W 61311		WI		08/27/1942	NENWSW	22	6S	58E	CR	UT	DEEP CREEK	USA (DEPT OF INTERIOR BUREAU OF LAND MGMT)
39E W 61312		ST		08/27/1942	NENWSW	22	6S	58E	CR	UT	DEEP CREEK	USA (DEPT OF INTERIOR BUREAU OF LAND MGMT)
39E W 61303		ST		10/11/1944	NWSWSW	15	6S	58E	CR	UT	DEEP CREEK	USA (DEPT OF INTERIOR BUREAU OF LAND MGMT)

DEPARTMENT OF NATURAL RESOURCES AND CONSERVATION

BOXELDER CREEK

BASIN 39E

INDEX OF CLAIMS BY SOURCE NAME, BY ENFORCEABLE PRIORITY DATE

TRIB Values: MP= Manmade Pit, NP=Natural Pit, SD=Secondary Diversion, SI=Subirrigation, SP=Spring, WS=Waste & Seepage, UT=Unnamed Tributary;

POD Indicator: &=Only First POD Listed

WATER RIGHT ID Values: (D, U, W, X) = Adjudication, (C, K, P, Q, R) = New Appropriations, (M) = Water Reservations

WATER RIGHT ID	LATE CLAIM	USE	FLOW RATE	ENFORCEABLE PRIORITY DATE	POINT OF DIVERSION					TRIB	SOURCE NAME	OWNER NAME
					QTR	SEC	TWP	RGE	CN			
39E W 61304		WI		10/11/1944	NWSWSW	15	6S	58E	CR	UT	DEEP CREEK	USA (DEPT OF INTERIOR BUREAU OF LAND MGMT)
39E W 25068		ST		04/15/1945	SWSWNW	36	5S	57E	CR	UT	DEEP CREEK	MONTANA STATE BOARD OF LAND COMMISSIONERS
39E W 174018		ST		10/15/1946	SWSWNE	31	5.5S	58E	CR	UT	DEEP CREEK	KING, CARL AND RITA FAMILY TRUST
39E W 173992		ST		10/15/1949	NE	6	6S	58E	CR	UT	DEEP CREEK	KING, CARL AND RITA FAMILY TRUST
39E W 174003		ST		10/15/1949	SWNWSE	22	6S	58E	CR	UT	DEEP CREEK	KING, CARL AND RITA FAMILY TRUST
39E W 174019		ST		10/15/1949	SWNESE	31	5.5S	58E	CR	UT	DEEP CREEK	KING, CARL AND RITA FAMILY TRUST
39E W 173973		ST		10/15/1950	SESWNW	5	6S	58E	CR	UT	DEEP CREEK	KING, CARL AND RITA FAMILY TRUST
39E W 21269		ST		10/31/1950	SESENE	5	6S	58E	CR	UT	DEEP CREEK	TAUCK, LYLE H & SONS INC
39E W 61293		ST		08/20/1957	SESWSW	10	6S	58E	CR	UT	DEEP CREEK	TAUCK, LYLE H & SONS INC
												USA (DEPT OF INTERIOR BUREAU OF LAND MGMT)
39E W 61294		WI		08/20/1957	SESWSW	10	6S	58E	CR	UT	DEEP CREEK	USA (DEPT OF INTERIOR BUREAU OF LAND MGMT)
39E W 29596		ST		04/15/1961	NESWNE	16	6S	58E	CR	UT	DEEP CREEK	MONTANA STATE BOARD OF LAND COMMISSIONERS
39E P 22875		ST		05/07/1979	NESESW	32	5S	58E	CR	UT	DEEP CREEK	TAUCK, LYLE H & SONS INC
39E P 74893		ST		06/18/1990	SWSWNE	15	6S	58E	CR	UT	DEEP CREEK	USA (DEPT OF INTERIOR BUREAU OF LAND MGMT)
39E P 30130440		ST		05/28/2019	SESENE	35	5S	57E	CR	UT	DEEP CREEK	TAUCK LAND & LIVESTOCK CO
39E W 59705		ST		09/01/1883	NWNWNE	12	2S	60E	CR	SP	DEVILS CANYON CREEK	USA (DEPT OF AGRICULTURE FOREST SERVICE)
39E W 59710		ST		09/01/1883	NE	6	2S	61E	CR	SP	DEVILS CANYON CREEK	USA (DEPT OF AGRICULTURE FOREST SERVICE)
39E W 59711		ST		09/01/1883	NE	6	2S	61E	CR	SP	DEVILS CANYON CREEK	USA (DEPT OF AGRICULTURE FOREST SERVICE)
39E W 59718		ST		09/01/1883	SWNWSE	6	2S	61E	CR	SP	DEVILS CANYON CREEK	USA (DEPT OF AGRICULTURE FOREST SERVICE)
39E W 59658		ST		06/01/1908	NW	1	2S	60E	CR	UT	DEVILS CANYON CREEK	USA (DEPT OF AGRICULTURE FOREST SERVICE)
39E P 30046981		ST		08/28/2009	SESESE	31	6S	58E	CR	UT	DUNCAN CREEK	USA (DEPT OF INTERIOR BUREAU OF LAND MGMT)
39E W 30140174		ST		04/08/1935	E2	6	3S	57E	CR		DUTCHMAN CREEK	USA (DEPT OF INTERIOR BUREAU OF LAND MGMT)
					E2NE	7	3S	57E	CR			
39E W 61005		ST		12/31/1946	NWNENE	7	3S	57E	CR	UT	DUTCHMAN CREEK	USA (DEPT OF INTERIOR BUREAU OF LAND MGMT)
39E W 61006		WI		12/31/1946	NWNENE	7	3S	57E	CR	UT	DUTCHMAN CREEK	USA (DEPT OF INTERIOR BUREAU OF LAND MGMT)
39E W 61003		WI		10/20/1960	NW	6	3S	57E	CR	UT	DUTCHMAN CREEK	USA (DEPT OF INTERIOR BUREAU OF LAND MGMT)
39E W 61004		ST		10/20/1960	NW	6	3S	57E	CR	UT	DUTCHMAN CREEK	USA (DEPT OF INTERIOR BUREAU OF LAND MGMT)
39E P 29168		WW		09/08/1980	NE	7	3S	57E	CR	UT	DUTCHMAN CREEK	USA (DEPT OF INTERIOR BUREAU OF LAND MGMT)
39E P 30007482		ST		08/28/2003	NESENE	1	3S	56E	CR	UT	DUTCHMAN CREEK	USA (DEPT OF INTERIOR BUREAU OF LAND MGMT)

DEPARTMENT OF NATURAL RESOURCES AND CONSERVATION

BOXELDER CREEK

BASIN 39E

INDEX OF CLAIMS BY SOURCE NAME, BY ENFORCEABLE PRIORITY DATE

TRIB Values: MP= Manmade Pit, NP=Natural Pit, SD=Secondary Diversion, SI=Subirrigation, SP=Spring, WS=Waste & Seepage, UT=Unnamed Tributary;

POD Indicator: &=Only First POD Listed

WATER RIGHT ID Values: (D, U, W, X) = Adjudication, (C, K, P, Q, R) = New Appropriations, (M) = Water Reservations

WATER RIGHT ID	LATE CLAIM	USE	FLOW RATE	ENFORCEABLE PRIORITY DATE	POINT OF DIVERSION					TRIB	SOURCE NAME	OWNER NAME
					QTR	SEC	TWP	RGE	CN			
39E P 30007484		ST		08/28/2003	NENESE	6	3S	57E	CR	UT	DUTCHMAN CREEK	USA (DEPT OF INTERIOR BUREAU OF LAND MGMT)
39E W 134027		ST		06/01/1916	S2	12	6S	58E	CR		EAST L O CREEK	LO RANCH LIMITED PARTNERSHIP
					NE	13	6S	58E	CR			
39E W 123236		IR		12/31/1927	SENESE	13	6S	58E	CR		EAST L O CREEK	LO RANCH LIMITED PARTNERSHIP
39E W 123258		ST		12/31/1928	NW	18	6S	59E	CR		EAST L O CREEK	LO RANCH LIMITED PARTNERSHIP
39E W 123240		IR		12/31/1929	NW	18	6S	59E	CR		EAST L O CREEK	LO RANCH LIMITED PARTNERSHIP
39E W 123235		IR		12/31/1940	NESESW	12	6S	58E	CR		EAST L O CREEK	LO RANCH LIMITED PARTNERSHIP
39E W 123234		IR		12/31/1923	NWSENE	18	6S	59E	CR	UT	EAST L O CREEK	LO RANCH LIMITED PARTNERSHIP
39E W 123233		IR		12/31/1924	NWNESE	18	6S	59E	CR	UT	EAST L O CREEK	LO RANCH LIMITED PARTNERSHIP
39E W 123250		ST		12/31/1924	NENESE	19	6S	59E	CR	UT	EAST L O CREEK	LO RANCH LIMITED PARTNERSHIP
39E W 123251		ST		12/31/1924	SW	19	6S	59E	CR	UT	EAST L O CREEK	LO RANCH LIMITED PARTNERSHIP
39E W 123253		ST		12/31/1924	NWNESE	18	6S	59E	CR	UT	EAST L O CREEK	LO RANCH LIMITED PARTNERSHIP
39E W 123238		IR		12/31/1925	SESESE	12	6S	58E	CR	UT	EAST L O CREEK	LO RANCH LIMITED PARTNERSHIP
39E W 123249		ST		12/31/1925	NW	18	6S	59E	CR	UT	EAST L O CREEK	LO RANCH LIMITED PARTNERSHIP
39E W 123252		ST		12/31/1925	SW	19	6S	59E	CR	UT	EAST L O CREEK	LO RANCH LIMITED PARTNERSHIP
39E W 123237		IR		12/31/1926	SEWNNE	18	6S	59E	CR	UT	EAST L O CREEK	LO RANCH LIMITED PARTNERSHIP
39E W 123239		IR	85.00 GPM	12/31/1926	SWSESE	12	6S	58E	CR	UT	EAST L O CREEK	LO RANCH LIMITED PARTNERSHIP
39E W 123246		ST		12/31/1927	NWSENE	18	6S	59E	CR	UT	EAST L O CREEK	LO RANCH LIMITED PARTNERSHIP
39E W 123231		IR		12/31/1928	SW	18	6S	59E	CR	UT	EAST L O CREEK	LO RANCH LIMITED PARTNERSHIP
39E W 123247		ST		12/31/1928	SW	18	6S	59E	CR	UT	EAST L O CREEK	LO RANCH LIMITED PARTNERSHIP
39E W 123248		ST		12/31/1930	NESWSE	18	6S	59E	CR	UT	EAST L O CREEK	LO RANCH LIMITED PARTNERSHIP
39E W 123232		IR		12/31/1931	NESWSE	18	6S	59E	CR	UT	EAST L O CREEK	LO RANCH LIMITED PARTNERSHIP
39E W 21278		ST		10/06/1937	NENWSW	3	6S	58E	CR	UT	EAST L O CREEK	TAUCK, LYLE H & SONS INC
39E W 21275		ST		06/01/1940	SWSENE	3	6S	58E	CR	UT	EAST L O CREEK	TAUCK, LYLE H & SONS INC
39E W 123255		ST		12/31/1940	NESESW	12	6S	58E	CR	UT	EAST L O CREEK	LO RANCH LIMITED PARTNERSHIP
39E W 33193		ST		12/31/1943	NWNESW	17	6S	59E	CR	UT	EAST L O CREEK	OWEN, JACK R OWEN, ROSINA L
39E W 33194		ST		12/31/1943	SENWSW	20	6S	59E	CR	UT	EAST L O CREEK	OWEN, JACK R OWEN, ROSINA L
39E W 21276		ST		07/01/1950	SENESE	3	6S	58E	CR	UT	EAST L O CREEK	TAUCK, LYLE H & SONS INC

DEPARTMENT OF NATURAL RESOURCES AND CONSERVATION

BOXELDER CREEK

BASIN 39E

INDEX OF CLAIMS BY SOURCE NAME, BY ENFORCEABLE PRIORITY DATE

TRIB Values: MP= Manmade Pit, NP=Natural Pit, SD=Secondary Diversion, SI=Subirrigation, SP=Spring, WS=Waste & Seepage, UT=Unnamed Tributary;

POD Indicator: &=Only First POD Listed

WATER RIGHT ID Values: (D, U, W, X) = Adjudication, (C, K, P, Q, R) = New Appropriations, (M) = Water Reservations

WATER RIGHT ID	LATE CLAIM	USE	FLOW RATE	ENFORCEABLE PRIORITY DATE	POINT OF DIVERSION					TRIB	SOURCE NAME	OWNER NAME
					QTR	SEC	TWP	RGE	CN			
39E W 123257		ST		10/27/1950	NWSWSW	12	6S	58E	CR	UT	EAST L O CREEK	LO RANCH LIMITED PARTNERSHIP
39E W 61315		WI		11/30/1953	NESENW	24	6S	58E	CR	UT	EAST L O CREEK	USA (DEPT OF INTERIOR BUREAU OF LAND MGMT)
39E W 61316		ST		11/30/1953	NESENW	24	6S	58E	CR	UT	EAST L O CREEK	USA (DEPT OF INTERIOR BUREAU OF LAND MGMT)
39E W 123254		ST		12/31/1954	SWNESW	12	6S	58E	CR	UT	EAST L O CREEK	LO RANCH LIMITED PARTNERSHIP
39E W 61295		ST		07/15/1955	SWNWNE	11	6S	58E	CR	UT	EAST L O CREEK	USA (DEPT OF INTERIOR BUREAU OF LAND MGMT)
39E W 61296		WI		07/15/1955	SWNWNE	11	6S	58E	CR	UT	EAST L O CREEK	USA (DEPT OF INTERIOR BUREAU OF LAND MGMT)
39E W 123259		ST		06/13/1963	SW	18	6S	59E	CR	UT	EAST L O CREEK	LO RANCH LIMITED PARTNERSHIP
39E W 123256		ST		07/26/1963	SENWSE	24	6S	58E	CR	UT	EAST L O CREEK	LO RANCH LIMITED PARTNERSHIP
39E W 21277		ST		06/30/1973	NWNESW	3	6S	58E	CR	UT	EAST L O CREEK	TAUCK, LYLE H & SONS INC
39E P 15975		ST		10/19/1977	SESESE	7	6S	59E	CR	UT	EAST L O CREEK	LO RANCH LIMITED PARTNERSHIP
39E P 59010		ST		09/23/1985	SWNWSE	19	6S	59E	CR	UT	EAST L O CREEK	LO RANCH LIMITED PARTNERSHIP
39E P 107194		ST		08/13/1999	NESENW	13	6S	58E	CR	UT	EAST L O CREEK	USA (DEPT OF INTERIOR BUREAU OF LAND MGMT)
39E P 30050480		ST		02/10/2011	SENWNW	12	6S	58E	CR	UT	EAST L O CREEK	USA (DEPT OF INTERIOR BUREAU OF LAND MGMT)

39E W 174680		IR		08/22/1942	NWNESE	12	4S	58E	CR		EWALT DRAW	HIGGINS, DORAN U HIGGINS, SHARON F

39E W 120613		ST		12/31/1920	SWSENE	12	4S	58E	CR	UT	EWALT DRAW	JOHNSTON, MYRON JOHNSTON, VALERIE
39E W 120614		ST		12/31/1929	SENWNE	11	4S	58E	CR	UT	EWALT DRAW	JOHNSTON, MYRON JOHNSTON, VALERIE
39E W 120616		ST		12/31/1929	NENESE	3	4S	58E	CR	UT	EWALT DRAW	JOHNSTON, MYRON JOHNSTON, VALERIE
39E W 120617		ST		12/31/1929	NWSENE	7	4S	59E	CR	UT	EWALT DRAW	JOHNSTON, MYRON JOHNSTON, VALERIE
39E W 120629		ST		12/31/1930	SENWNW	12	4S	58E	CR	UT	EWALT DRAW	JOHNSTON, MYRON JOHNSTON, VALERIE
39E W 120618		ST		12/31/1942	NESWNW	3	4S	58E	CR	UT	EWALT DRAW	JOHNSTON, MYRON JOHNSTON, VALERIE
39E W 174670		ST		12/31/1948	SWNWNW	8	4S	59E	CR	UT	EWALT DRAW	HIGGINS, DORAN U HIGGINS, SHARON F

DEPARTMENT OF NATURAL RESOURCES AND CONSERVATION

BOXELDER CREEK

BASIN 39E

INDEX OF CLAIMS BY SOURCE NAME, BY ENFORCEABLE PRIORITY DATE

TRIB Values: MP= Manmade Pit, NP=Natural Pit, SD=Secondary Diversion, SI=Subirrigation, SP=Spring, WS=Waste & Seepage, UT=Unnamed Tributary;

POD Indicator: &=Only First POD Listed

WATER RIGHT ID Values: (D, U, W, X) = Adjudication, (C, K, P, Q, R) = New Appropriations, (M) = Water Reservations

WATER RIGHT ID	LATE CLAIM	USE	FLOW RATE	ENFORCEABLE PRIORITY DATE	POINT OF DIVERSION					TRIB	SOURCE NAME	OWNER NAME
					QTR	SEC	TWP	RGE	CN			
39E P 30151440		ST		02/17/2021	NESENE	11	4S	58E	CR	UT	EWALT DRAW	JOHNSTON, MYRON JOHNSTON, VALERIE
39E P 30151441		ST		02/17/2021	SESWNE	12	4S	58E	CR	UT	EWALT DRAW	JOHNSTON, MYRON JOHNSTON, VALERIE
39E W 175397		ST		10/19/1936	SESWNW	13	2N	60E	CR		FLASTED CREEK	OWENS, PAMELA L OWENS, THOMAS L
39E W 175402		IR		10/19/1936	SESWNW	13	2N	60E	CR		FLASTED CREEK	OWENS, PAMELA L OWENS, THOMAS L
39E W 30070599		ST		06/01/1970	NW	19	2N	61E	CR		FLASTED CREEK	OWENS, PAMELA L OWENS, THOMAS L
					SWSESE	19	2N	61E	CR			
					N2NENE	30	2N	61E	CR			
39E W 175391		ST		12/31/1911	NWSENE	3	2N	60E	CR	SP	FLASTED CREEK	OWENS, PAMELA L OWENS, THOMAS L
39E W 4872		ST		12/31/1931	SWNWNE	18	2N	61E	CR	SP	FLASTED CREEK	ZUPANIK, LOIS J
39E W 4873		DM		12/31/1931	SWNWNE	18	2N	61E	CR	SP	FLASTED CREEK	ZUPANIK, LOIS J
39E W 127980		ST		02/01/1943	NENWNW	12	2N	60E	CR	SP	FLASTED CREEK	OWENS, PAMELA L OWENS, THOMAS L
39E W 175394		ST		12/27/1960	NENWNW	12	2N	60E	CR	SP	FLASTED CREEK	OWENS, PAMELA L OWENS, THOMAS L
39E W 175662		ST		06/30/1951	NWNESE	13	2N	60E	CR	UT	FLASTED CREEK	ZUPANIK, LOIS J
39E W 175664		IR		06/30/1951	SWSENE	13	2N	60E	CR	UT	FLASTED CREEK	ZUPANIK, LOIS J
39E W 124287		ST		07/15/1921	N2N2	12	3S	57E	CR		FLAT CREEK	HIGGINS, DORAN U HIGGINS, SHARON F
					NW	7	3S	58E	CR			
39E W 124288		IR		07/15/1921	SWNWNW	12	3S	57E	CR		FLAT CREEK	HIGGINS, DORAN U HIGGINS, SHARON F
39E W 30140179		ST		04/08/1935	SWNE	12	3S	57E	CR		FLAT CREEK	USA (DEPT OF INTERIOR BUREAU OF LAND MGMT)
39E W 61010		IR		09/22/1953	W2W2W2	10	3S	57E	CR		FLAT CREEK	USA (DEPT OF INTERIOR BUREAU OF LAND MGMT)
					E2E2	9	3S	57E	CR			
39E W 61010		IR		09/22/1953	E2SW	3	3S	57E	CR	UT	FLAT CREEK	USA (DEPT OF INTERIOR BUREAU OF LAND MGMT)

DEPARTMENT OF NATURAL RESOURCES AND CONSERVATION

BOXELDER CREEK

BASIN 39E

INDEX OF CLAIMS BY SOURCE NAME, BY ENFORCEABLE PRIORITY DATE

TRIB Values: MP= Manmade Pit, NP=Natural Pit, SD=Secondary Diversion, SI=Subirrigation, SP=Spring, WS=Waste & Seepage, UT=Unnamed Tributary;

POD Indicator: &=Only First POD Listed

WATER RIGHT ID Values: (D, U, W, X) = Adjudication, (C, K, P, Q, R) = New Appropriations, (M) = Water Reservations

WATER RIGHT ID	LATE CLAIM	USE	FLOW RATE	ENFORCEABLE PRIORITY DATE	POINT OF DIVERSION					TRIB	SOURCE NAME	OWNER NAME
					QTR	SEC	TWP	RGE	CN			
39E W 61009		WI		07/15/1959	SESWSW	10	3S	57E	CR	UT	FLAT CREEK	USA (DEPT OF INTERIOR BUREAU OF LAND MGMT)
39E W 61011		ST		07/15/1959	SESWSW	10	3S	57E	CR	UT	FLAT CREEK	USA (DEPT OF INTERIOR BUREAU OF LAND MGMT)
39E W 61007		ST		08/05/1966	NWNENW	9	3S	57E	CR	UT	FLAT CREEK	USA (DEPT OF INTERIOR BUREAU OF LAND MGMT)
39E W 61008		WI		08/05/1966	NWNENW	9	3S	57E	CR	UT	FLAT CREEK	USA (DEPT OF INTERIOR BUREAU OF LAND MGMT)
39E W 61014		ST		06/11/1970	SESENW	12	3S	57E	CR	UT	FLAT CREEK	USA (DEPT OF INTERIOR BUREAU OF LAND MGMT)
39E W 61015		WI		06/11/1970	SESENW	12	3S	57E	CR	UT	FLAT CREEK	USA (DEPT OF INTERIOR BUREAU OF LAND MGMT)
39E W 61012		WI		06/18/1970	SWSWNE	11	3S	57E	CR	UT	FLAT CREEK	USA (DEPT OF INTERIOR BUREAU OF LAND MGMT)
39E W 61013		ST		06/18/1970	SWSWNE	11	3S	57E	CR	UT	FLAT CREEK	USA (DEPT OF INTERIOR BUREAU OF LAND MGMT)
39E P 39642		ST		01/13/1982	NENESE	16	3S	57E	CR	UT	FLAT CREEK	MONTANA STATE BOARD OF LAND COMMISSIONERS
39E P 75535		ST		07/31/1990	NWSESW	3	3S	57E	CR	UT	FLAT CREEK	USA (DEPT OF INTERIOR BUREAU OF LAND MGMT)
39E P 30047044		ST		08/28/2009	NESW	9	3S	57E	CR	UT	FLAT CREEK	USA (DEPT OF INTERIOR BUREAU OF LAND MGMT)
39E P 30047047		ST		08/28/2009	SWSE	4	3S	57E	CR	UT	FLAT CREEK	USA (DEPT OF INTERIOR BUREAU OF LAND MGMT)
39E W 30106566		ST		02/26/1914		36	1S	57E	CR		FOSTER DRAW	MONTANA STATE BOARD OF LAND COMMISSIONERS
39E W 15881		ST		09/05/1922	NWNESE	26	1S	57E	CR		FOSTER DRAW	LOEHADING RANCH INC
39E W 15877		ST		12/31/1940	SWSESW	25	1S	57E	CR		FOSTER DRAW	LOEHADING RANCH INC
39E P 30041611		IR		03/20/2008	NESESW	31	1S	58E	CR		FOSTER DRAW	LOEHADING RANCH INC
					NWNESE	31	1S	58E	CR			
39E W 59682		ST		09/01/1883	SESWSE	21	1S	57E	CR	SP	FOSTER DRAW	USA (DEPT OF AGRICULTURE FOREST SERVICE)
39E W 115459		ST		09/19/1934	SWSWSE	26	1S	57E	CR	UT	FOSTER DRAW	B S RANCH LLC
39E W 172903		ST		12/31/1955	SWSWSW	22	1S	58E	CR		FRESH WATER DRAW	TURK RANCH INC
39E W 174707		ST		09/12/1957	SWNWSE	27	1S	58E	CR		FRESH WATER DRAW	PEABODY, BARBARA H PEABODY, SHANE SIX-ESS RANCH LLC
39E W 174710		IR		09/12/1957	SWNWSE	27	1S	58E	CR		FRESH WATER DRAW	PEABODY, BARBARA H PEABODY, SHANE SIX-ESS RANCH LLC
39E W 30145170		ST		09/12/1957	SWNWSE	27	1S	58E	CR		FRESH WATER DRAW	SIX-ESS RANCH LLC
39E W 176830		ST		03/05/1959	NWSWNE	22	1S	58E	CR		FRESH WATER DRAW	O'CONNOR RANCH LANDS LLC
					NESENW	22	1S	58E	CR			

DEPARTMENT OF NATURAL RESOURCES AND CONSERVATION

BOXELDER CREEK

BASIN 39E

INDEX OF CLAIMS BY SOURCE NAME, BY ENFORCEABLE PRIORITY DATE

TRIB Values: MP= Manmade Pit, NP=Natural Pit, SD=Secondary Diversion, SI=Subirrigation, SP=Spring, WS=Waste & Seepage, UT=Unnamed Tributary;

POD Indicator: &=Only First POD Listed

WATER RIGHT ID Values: (D, U, W, X) = Adjudication, (C, K, P, Q, R) = New Appropriations, (M) = Water Reservations

WATER RIGHT ID	LATE CLAIM	USE	FLOW RATE	ENFORCEABLE PRIORITY DATE	POINT OF DIVERSION					TRIB	SOURCE NAME	OWNER NAME
					QTR	SEC	SEC	TWP	RGE			
39E W 27581		ST		10/15/1934	NWNESW	11	7S	56E	CR		GROAT CREEK, EAST FORK	GARDNER HOME PLACE LLC
39E W 30140186		ST		04/08/1935	NENENE	10	7S	56E	CR		GROAT CREEK, EAST FORK	USA (DEPT OF INTERIOR BUREAU OF LAND MGMT)
					S2SE	11	7S	56E	CR			
					SWSW	12	7S	56E	CR			
					NW	13	7S	56E	CR			
					E2	14	7S	56E	CR			
39E W 26473		ST		07/19/1957	NESESW	34	6S	56E	CR		GROAT CREEK, EAST FORK	GARDNER HOME PLACE LLC
39E W 27587		IR		07/19/1957	NESESW	34	6S	56E	CR		GROAT CREEK, EAST FORK	GARDNER HOME PLACE LLC
39E W 121718		ST		06/01/1932	NESWSE	2	7S	56E	CR	SP	GROAT CREEK, EAST FORK	GARDNER HOME PLACE LLC PHILLIPPI, LESTER G PHILLIPPI, RENETTA J
39E W 26474		ST		10/15/1963	SENENW	11	7S	56E	CR	UT	GROAT CREEK, EAST FORK	GARDNER HOME PLACE LLC
39E W 26476		ST		10/15/1967	NWSESE	11	7S	56E	CR	UT	GROAT CREEK, EAST FORK	USA (DEPT OF INTERIOR BUREAU OF LAND MGMT)
39E W 61346		ST		12/31/1969	NENENW	14	7S	56E	CR	UT	GROAT CREEK, EAST FORK	USA (DEPT OF INTERIOR BUREAU OF LAND MGMT)
39E W 61348		WI		12/31/1969	NENENW	14	7S	56E	CR	UT	GROAT CREEK, EAST FORK	USA (DEPT OF INTERIOR BUREAU OF LAND MGMT)
39E W 61345		WI		12/31/1972	NENW	14	7S	56E	CR	UT	GROAT CREEK, EAST FORK	USA (DEPT OF INTERIOR BUREAU OF LAND MGMT)
39E W 61347		ST		12/31/1972	NENW	14	7S	56E	CR	UT	GROAT CREEK, EAST FORK	USA (DEPT OF INTERIOR BUREAU OF LAND MGMT)
39E W 27583		ST		10/15/1935	NESWSW	34	6S	56E	CR		GROAT CREEK, WEST FORK	GARDNER HOME PLACE LLC
39E W 26477		IR		04/05/1954	NESWSW	34	6S	56E	CR		GROAT CREEK, WEST FORK	GARDNER HOME PLACE LLC
39E W 27590		IR		07/08/1957	NESWSW	34	6S	56E	CR		GROAT CREEK, WEST FORK	GARDNER HOME PLACE LLC

DEPARTMENT OF NATURAL RESOURCES AND CONSERVATION

BOXELDER CREEK

BASIN 39E

INDEX OF CLAIMS BY SOURCE NAME, BY ENFORCEABLE PRIORITY DATE

TRIB Values: MP= Manmade Pit, NP=Natural Pit, SD=Secondary Diversion, SI=Subirrigation, SP=Spring, WS=Waste & Seepage, UT=Unnamed Tributary;

POD Indicator: &=Only First POD Listed

WATER RIGHT ID Values: (D, U, W, X) = Adjudication, (C, K, P, Q, R) = New Appropriations, (M) = Water Reservations

WATER RIGHT ID	LATE CLAIM	USE	FLOW RATE	ENFORCEABLE PRIORITY DATE	POINT OF DIVERSION					TRIB	SOURCE NAME	OWNER NAME
					QTR	SEC	TWP	RGE	CN			
39E W 174726		ST		09/05/1922	SENWNW	15	7S	56E	CR	SP	GROAT CREEK, WEST FORK	TALCOTT, DEBBIE E TALCOTT, RONALD D
39E W 174725		ST		08/15/1929	SESWNW	10	7S	56E	CR	SP	GROAT CREEK, WEST FORK	TALCOTT, DEBBIE E TALCOTT, RONALD D
39E W 38282		ST		12/31/1920	NENENW	22	7S	56E	CR	UT	GROAT CREEK, WEST FORK	COOK RANCH TRUST
39E W 174727		ST		09/05/1937	NWSENW	15	7S	56E	CR	UT	GROAT CREEK, WEST FORK	TALCOTT, DEBBIE E TALCOTT, RONALD D
39E W 174728		ST		09/05/1939	NWNWSE	10	7S	56E	CR	UT	GROAT CREEK, WEST FORK	TALCOTT, DEBBIE E TALCOTT, RONALD D
39E W 61343		WI		10/07/1953	NWNWSW	14	7S	56E	CR	UT	GROAT CREEK, WEST FORK	USA (DEPT OF INTERIOR BUREAU OF LAND MGMT)
39E W 61344		ST		10/07/1953	NWNWSW	14	7S	56E	CR	UT	GROAT CREEK, WEST FORK	USA (DEPT OF INTERIOR BUREAU OF LAND MGMT)
39E W 174910		ST		09/13/1961	NWNWSW	14	7S	56E	CR	UT	GROAT CREEK, WEST FORK	USA (DEPT OF INTERIOR BUREAU OF LAND MGMT)
39E W 174729		ST		09/05/1963	NESWNW	10	7S	56E	CR	UT	GROAT CREEK, WEST FORK	TALCOTT, DEBBIE E TALCOTT, RONALD D
39E C 30164636		DM	12.00 GPM	08/21/2024	NWNESE	18	1N	59E	CR		GROUND WATER	DVORAK, BLIEU DVORAK, STACY
39E W 173002		DM	10.00 GPM	12/31/1869	NW	3	1S	60E	CR		GROUNDWATER	WALKER, JAMIE S WALKER, JESSICA R
39E W 59722		ST	4.49 GPM	09/01/1883	SESWSE	4	1S	61E	CR		GROUNDWATER	USA (DEPT OF AGRICULTURE FOREST SERVICE)
39E W 30132397		ST	4.00 GPM	12/31/1890	NWSWSW	9	1S	58E	CR		GROUNDWATER	FIX, ANNE FIX, TIMOTHY E
39E W 21248		DM	20.00 GPM	10/31/1899	NWSENE	9	5S	58E	CR		GROUNDWATER	L & L RANCH INC
39E W 21293		ST	20.00 GPM	10/31/1899	NWSENE	9	5S	58E	CR		GROUNDWATER	L & L RANCH INC
39E U 30073155		DM	30.00 GPM	04/21/1904	NW	11	4S	58E	CR		GROUNDWATER	USA (DEPT OF INTERIOR BUREAU OF INDIAN AFF)
39E U 30073157		DM	30.00 GPM	04/21/1904	NE	8	4S	58E	CR		GROUNDWATER	USA (DEPT OF INTERIOR BUREAU OF INDIAN AFF)
39E U 30073159		DM	30.00 GPM	04/21/1904	NW	22	3S	58E	CR		GROUNDWATER	USA (DEPT OF INTERIOR BUREAU OF INDIAN AFF)
39E U 30073161		DM	30.00 GPM	04/21/1904	SENE	22	4S	58E	CR		GROUNDWATER	USA (DEPT OF INTERIOR BUREAU OF INDIAN AFF)

DEPARTMENT OF NATURAL RESOURCES AND CONSERVATION

BOXELDER CREEK

BASIN 39E

INDEX OF CLAIMS BY SOURCE NAME, BY ENFORCEABLE PRIORITY DATE

TRIB Values: MP= Manmade Pit, NP=Natural Pit, SD=Secondary Diversion, SI=Subirrigation, SP=Spring, WS=Waste & Seepage, UT=Unnamed Tributary;

POD Indicator: &=Only First POD Listed

WATER RIGHT ID Values: (D, U, W, X) = Adjudication, (C, K, P, Q, R) = New Appropriations, (M) = Water Reservations

WATER RIGHT ID	LATE CLAIM	USE	FLOW RATE	ENFORCEABLE PRIORITY DATE	POINT OF DIVERSION					TRIB	SOURCE NAME	OWNER NAME
					QTR	SEC	SEC	TWP	RGE			
39E U 30073163		DM	30.00 GPM	04/21/1904	NE	20	4S	58E	CR		GROUNDWATER	USA (DEPT OF INTERIOR BUREAU OF INDIAN AFF)
39E W 120702		DM	10.00 GPM	06/01/1905	NWSESW	13	6S	56E	CR		GROUNDWATER	PHILLIPPI, LESTER G PHILLIPPI, RENETTA J
39E W 121721		ST	10.00 GPM	06/01/1905	NWSESW	13	6S	56E	CR		GROUNDWATER	PHILLIPPI, LESTER G PHILLIPPI, RENETTA J
39E W 129254		ST	10.00 GPM	04/22/1907	SENWNW	10	1S	59E	CR		GROUNDWATER	HENDRICKS, JAMES L HENDRICKS, JED R
39E W 26480		DM	5.00 GPM	06/01/1910	SWSWSW	27	6S	56E	CR		GROUNDWATER	GARDNER HOME PLACE LLC
39E W 21284		ST	20.00 GPM	08/01/1912	NWSESE	8	5S	58E	CR		GROUNDWATER	TAUCK, LYLE H & SONS INC
39E W 43282		ST	10.00 GPM	12/31/1912	SWNESE	15	2S	60E	CR		GROUNDWATER	SUM LAND LLC
39E W 120635		ST	3.00 GPM	12/31/1912	NENESE	21	2S	60E	CR		GROUNDWATER	ROZELLE, MARGUERITE C
39E W 172916		DM	7.00 GPM	12/31/1915	NWSWNE	19	2S	60E	CR		GROUNDWATER	O'CONNOR RANCH LANDS LLC
39E W 26461		ST	5.00 GPM	06/01/1916	NESWSW	23	6S	56E	CR		GROUNDWATER	GARDNER HOME PLACE LLC
39E W 26479		DM	5.00 GPM	06/01/1916	NESWSW	23	6S	56E	CR		GROUNDWATER	GARDNER HOME PLACE LLC
39E W 173483		ST	2.00 GPM	12/31/1916	SENWNE	9	2S	57E	CR		GROUNDWATER	SMITH, JACQUELINE J
39E W 173487		ST	5.00 GPM	12/31/1916	SWSESW	33	1S	57E	CR		GROUNDWATER	MARSHALL, DANIEL E MARSHALL, MATTHEW D
39E W 27584		ST	5.00 GPM	06/01/1917	SWSWNE	27	6S	56E	CR		GROUNDWATER	GARDNER HOME PLACE LLC
39E W 6075		ST	3.00 GPM	06/10/1918	SESENE	1	7S	55E	CR		GROUNDWATER	BAILEY, PATRICK
39E W 35399		ST	5.00 GPM	12/31/1918	SWNESW	27	3S	60E	CR		GROUNDWATER	DONAHEY, DAVID M DONAHEY, LYNETTE R
39E W 30139056		ST	6.00 GPM	05/30/1920	SWNENE	9	4S	59E	CR		GROUNDWATER	OWEN, JACK R
39E W 30139058		DM	6.00 GPM	05/31/1920	SWNENE	9	4S	59E	CR		GROUNDWATER	OWEN, JACK R
39E W 23901		DM	2.00 GPM	09/30/1920	NWNWNW	14	2N	61E	FA		GROUNDWATER	BURDICK, BARTON J BURDICK, MARALEE
39E W 115443		ST	2.20 GPM	12/31/1920	SWSESW	25	2S	59E	CR		GROUNDWATER	CARROLL, GABRIEL J CARROLL, STEPHANIE R
39E W 115446		DM	2.20 GPM	12/31/1920	SWSESW	25	2S	59E	CR		GROUNDWATER	CARROLL, GABRIEL J CARROLL, STEPHANIE R
39E W 172859		ST	5.00 GPM	12/31/1920	NWNESE	4	3S	60E	CR		GROUNDWATER	KITTELMANN, KATHY M KITTELMANN, SCOTT M

DEPARTMENT OF NATURAL RESOURCES AND CONSERVATION

BOXELDER CREEK

BASIN 39E

INDEX OF CLAIMS BY SOURCE NAME, BY ENFORCEABLE PRIORITY DATE

TRIB Values: MP= Manmade Pit, NP=Natural Pit, SD=Secondary Diversion, SI=Subirrigation, SP=Spring, WS=Waste & Seepage, UT=Unnamed Tributary;

POD Indicator: &=Only First POD Listed

WATER RIGHT ID Values: (D, U, W, X) = Adjudication, (C, K, P, Q, R) = New Appropriations, (M) = Water Reservations

WATER RIGHT ID	LATE CLAIM	USE	FLOW RATE	ENFORCEABLE PRIORITY DATE	POINT OF DIVERSION					TRIB	SOURCE NAME	OWNER NAME
					QTR	SEC	TWP	RGE	CN			
39E W 115458		DM	10.00 GPM	12/31/1921	NWNWNW	35	1S	57E	CR		GROUNDWATER	JOHNSTONE, ALICE M JOHNSTONE, DAVID G
39E W 115042		ST	10.00 GPM	08/30/1923	NWSENE	6	1N	62E	CR		GROUNDWATER	DAHL RANCH INC
39E W 113572		ST	10.00 GPM	12/31/1923	NWSWNE	14	2S	60E	CR		GROUNDWATER	SUM LAND LLC
39E W 174321		DM	5.00 GPM	10/19/1924	SEENW	29	3N	61E	FA		GROUNDWATER	CELANDER, KAREN
39E W 174322		ST	5.00 GPM	10/19/1924	SEENW	29	3N	61E	FA		GROUNDWATER	CELANDER, KAREN
39E W 43271		DM	10.00 GPM	12/31/1924	NWNESE	15	2S	60E	CR		GROUNDWATER	SUM LAND LLC
39E W 43281		ST	10.00 GPM	12/31/1924	NWNESE	15	2S	60E	CR		GROUNDWATER	SUM LAND LLC
39E W 175660		ST	30.00 GPM	10/01/1927	NENWNE	17	2N	61E	CR		GROUNDWATER	ZUPANIK, LOIS J
39E W 113573		ST	10.00 GPM	12/31/1927	SWNESE	15	2S	60E	CR		GROUNDWATER	SUM LAND LLC
39E W 113577		DM	10.00 GPM	12/31/1927	SWNESE	15	2S	60E	CR		GROUNDWATER	SUM LAND LLC
39E W 175665		DM	30.00 GPM	12/31/1927	NWNWNE	17	2N	61E	CR		GROUNDWATER	ZUPANIK, LOIS J
39E W 4453		DM	25.00 GPM	02/29/1928	NENESE	12	1N	61E	CR		GROUNDWATER	H 6 HARRIS RANCH LLC
39E W 1894		DM	30.00 GPM	12/31/1929	SWSWSW	14	3S	59E	CR		GROUNDWATER	WESTERN STAR INC
39E W 1897		ST	25.00 GPM	12/31/1929	NWNESW	14	3S	59E	CR		GROUNDWATER	WESTERN STAR INC
39E W 1899		ST	25.00 GPM	12/31/1929	SEWNNE	14	3S	59E	CR		GROUNDWATER	WESTERN STAR INC
39E W 1905		ST	25.00 GPM	12/31/1929	NWSENE	2	3S	59E	CR		GROUNDWATER	WESTERN STAR INC
39E W 1907		ST	30.00 GPM	12/31/1929	SWSWSW	14	3S	59E	CR		GROUNDWATER	WESTERN STAR INC
39E W 30125892		DM	20.00 GPM	12/31/1929	SWNWNW	22	1N	59E	CR		GROUNDWATER	HARMON CREEK CATTLE LLC
39E W 30070603		ST	15.00 GPM	04/30/1930	SESENE	29	2N	61E	CR		GROUNDWATER	OWENS, PAMELA L OWENS, THOMAS L
39E W 121720		ST	10.00 GPM	06/01/1930	SWSWSW	13	6S	56E	CR		GROUNDWATER	PHILLIPPI, LESTER G PHILLIPPI, RENETTA J
39E W 121732		DM	10.00 GPM	06/01/1930	SWSWSW	13	6S	56E	CR		GROUNDWATER	PHILLIPPI, LESTER G PHILLIPPI, RENETTA J
39E W 121800		ST	10.00 GPM	06/01/1930	SWNESW	27	5S	57E	CR		GROUNDWATER	OWEN, LYLE
39E W 43273		ST	10.00 GPM	10/31/1930	NESWNW	23	2S	60E	CR		GROUNDWATER	SUM LAND LLC
39E W 129227		DM	15.00 GPM	12/31/1930	NENESE	4	1S	59E	CR		GROUNDWATER	HENDRICKS, JAMES L HENDRICKS, JED R
39E W 129251		ST	15.00 GPM	12/31/1930	NENESE	4	1S	59E	CR		GROUNDWATER	HENDRICKS, JAMES L HENDRICKS, JED R

DEPARTMENT OF NATURAL RESOURCES AND CONSERVATION

BOXELDER CREEK

BASIN 39E

INDEX OF CLAIMS BY SOURCE NAME, BY ENFORCEABLE PRIORITY DATE

TRIB Values: MP= Manmade Pit, NP=Natural Pit, SD=Secondary Diversion, SI=Subirrigation, SP=Spring, WS=Waste & Seepage, UT=Unnamed Tributary;

POD Indicator: &=Only First POD Listed

WATER RIGHT ID Values: (D, U, W, X) = Adjudication, (C, K, P, Q, R) = New Appropriations, (M) = Water Reservations

WATER RIGHT ID	LATE CLAIM	USE	FLOW RATE	ENFORCEABLE PRIORITY DATE	POINT OF DIVERSION					TRIB	SOURCE NAME	OWNER NAME
					QTR	SEC	TWP	RGE	CN			
39E W 173317		ST	8.00 GPM	12/31/1931	NENENE	26	2S	59E	CR		GROUNDWATER	HAMMEL RANCH INC SCHALLENBERGER, JENNIFER K SCHALLENBERGER, LEROY E
39E W 120626		ST	10.00 GPM	12/31/1934	SE	18	4S	59E	CR		GROUNDWATER	JOHNSTON, MYRON JOHNSTON, VALERIE
39E W 45628		DM	5.00 GPM	01/31/1935	SWSENE	26	1S	57E	CR		GROUNDWATER	LOEHDING RANCH INC
39E W 174013		ST	15.00 GPM	06/01/1935	NESWNE	12	6S	57E	CR		GROUNDWATER	KING, CARL AND RITA FAMILY TRUST
39E W 174026		DM	15.00 GPM	06/01/1935	NESWNE	12	6S	57E	CR		GROUNDWATER	KING, CARL AND RITA FAMILY TRUST
39E W 21249		DM	20.00 GPM	06/30/1935	SWNENW	4	6S	58E	CR		GROUNDWATER	TAUCK, LYLE H & SONS INC
39E W 121719		ST	10.00 GPM	08/15/1935	SENE	26	6S	56E	CR		GROUNDWATER	PHILLIPPI, LESTER G PHILLIPPI, RENETTA J
39E W 5692		ST	10.00 GPM	12/31/1937	NESWNW	8	1N	61E	CR		GROUNDWATER	BRENCE, CHARLES J BRENCE, GAIL
39E W 5696		ST	3.00 GPM	12/31/1937	NWNESE	8	1N	61E	CR		GROUNDWATER	BRENCE, CHARLES J BRENCE, GAIL
39E W 5697		DM	5.00 GPM	12/31/1937	SESWNW	8	1N	61E	CR		GROUNDWATER	BRENCE, CHARLES J BRENCE, GAIL
39E W 129277		ST	20.00 GPM	12/31/1937	NWSENW	27	1S	61E	CR		GROUNDWATER	DETWEILER, MERVIN
39E W 129278		ST	20.00 GPM	12/31/1937	NWNESW	22	1S	61E	CR		GROUNDWATER	DETWEILER, MERVIN
39E W 173411		ST	8.00 GPM	12/31/1938	SWNWNE	21	1N	61E	CR		GROUNDWATER	JARDEE, CLAYTON L JARDEE, NORMA
39E W 59669		ST	27.00 GPM	07/01/1940	SENWNW	29	1N	59E	CR		GROUNDWATER	USA (DEPT OF AGRICULTURE FOREST SERVICE)
39E W 43272		ST	10.00 GPM	09/30/1940	SENE	15	2S	60E	CR		GROUNDWATER	SUM LAND LLC
39E W 15879		ST	4.00 GPM	12/31/1940	NWNESE	26	1S	57E	CR		GROUNDWATER	LOEHDING RANCH INC
39E W 173364		ST	20.00 GPM	12/31/1940	NWSENW	18	1S	60E	CR		GROUNDWATER	BRUSKI, BENJAMIN
39E W 30139040		ST	20.00 GPM	12/31/1940	NENENW	3	2S	57E	CR		GROUNDWATER	ELMORE, ALLEN
39E W 174004		ST	5.00 GPM	06/01/1941	SWSWNW	15	6S	57E	CR		GROUNDWATER	KING, DALE KING, HELEN E
39E W 17617		ST	5.00 GPM	12/31/1941	SW	31	1N	61E	CR		GROUNDWATER	BRENCE, CHARLES J BRENCE, MADLON, TRUST V

DEPARTMENT OF NATURAL RESOURCES AND CONSERVATION

BOXELDER CREEK

BASIN 39E

INDEX OF CLAIMS BY SOURCE NAME, BY ENFORCEABLE PRIORITY DATE

TRIB Values: MP= Manmade Pit, NP=Natural Pit, SD=Secondary Diversion, SI=Subirrigation, SP=Spring, WS=Waste & Seepage, UT=Unnamed Tributary;

POD Indicator: &=Only First POD Listed

WATER RIGHT ID Values: (D, U, W, X) = Adjudication, (C, K, P, Q, R) = New Appropriations, (M) = Water Reservations

WATER RIGHT ID	LATE CLAIM	USE	FLOW RATE	ENFORCEABLE PRIORITY DATE	POINT OF DIVERSION					TRIB	SOURCE NAME	OWNER NAME
					QTR	SEC	TWP	RGE	CN			
39E W 30145757		ST	15.00 GPM	01/14/1942	SE	27	1S	57E	CR		GROUNDWATER	DAVIS, LINDA ELMORE, ALLEN ETHEL ELMORE TRUST
39E W 61365		ST	5.00 GPM	06/30/1942	NE	11	3N	61E	FA		GROUNDWATER	USA (DEPT OF INTERIOR BUREAU OF LAND MGMT)
39E W 61366		WI	5.00 GPM	06/30/1942	NE	11	3N	61E	FA		GROUNDWATER	USA (DEPT OF INTERIOR BUREAU OF LAND MGMT)
39E W 61383		WI	5.00 GPM	08/08/1942	S	31	3N	62E	FA		GROUNDWATER	USA (DEPT OF INTERIOR BUREAU OF LAND MGMT)
39E W 61384		ST	4.98 GPM	08/08/1942	S	31	3N	62E	FA		GROUNDWATER	USA (DEPT OF INTERIOR BUREAU OF LAND MGMT)
39E W 174696		ST	15.00 GPM	12/15/1942	S	14	1S	58E	CR		GROUNDWATER	O'CONNOR RANCH LANDS LLC
39E W 174697		DM	15.00 GPM	12/15/1942	S	14	1S	58E	CR		GROUNDWATER	O'CONNOR RANCH LANDS LLC
39E W 20890		ST	15.00 GPM	06/30/1944	SE	12	3N	61E	FA		GROUNDWATER	RUSLEY JOHNSON, KATRINA A RUSLEY, PHILLIP B RUSLEY, ROBERT W
39E W 20891		DM	15.00 GPM	06/30/1944	SE	12	3N	61E	FA		GROUNDWATER	RUSLEY JOHNSON, KATRINA A RUSLEY, PHILLIP B RUSLEY, ROBERT W
39E W 129305		ST	25.00 GPM	12/31/1944	SW	35	1N	60E	CR		GROUNDWATER	BYRNE, JAMIE BYRNE, JUANITA YATES, GREG YATES, MINDY
39E W 129306		ST	25.00 GPM	12/31/1944	SE	35	1N	60E	CR		GROUNDWATER	BYRNE, JAMIE BYRNE, JUANITA
39E W 129308		ST	20.00 GPM	12/31/1944	NW	26	1N	60E	CR		GROUNDWATER	SNOW CREEK LAND CO LLC
39E W 129309		ST	20.00 GPM	12/31/1944	NW	35	1N	60E	CR		GROUNDWATER	SNOW CREEK LAND CO LLC
39E W 129313		ST	20.00 GPM	12/31/1944	NE	3	1S	60E	CR		GROUNDWATER	SNOW CREEK LAND CO LLC
39E W 129315		ST	20.00 GPM	12/31/1944	NE	2	1S	60E	CR		GROUNDWATER	SNOW CREEK LAND CO LLC
39E W 129318		ST	20.00 GPM	12/31/1944	NW	4	2S	61E	CR		GROUNDWATER	ROBINSON, JAMIE JO ROST, PATRICIA A ROST, WILLIAM S

DEPARTMENT OF NATURAL RESOURCES AND CONSERVATION

BOXELDER CREEK

BASIN 39E

INDEX OF CLAIMS BY SOURCE NAME, BY ENFORCEABLE PRIORITY DATE

TRIB Values: MP= Manmade Pit, NP=Natural Pit, SD=Secondary Diversion, SI=Subirrigation, SP=Spring, WS=Waste & Seepage, UT=Unnamed Tributary;

POD Indicator: &=Only First POD Listed

WATER RIGHT ID Values: (D, U, W, X) = Adjudication, (C, K, P, Q, R) = New Appropriations, (M) = Water Reservations

WATER RIGHT ID	LATE CLAIM	USE	FLOW RATE	ENFORCEABLE PRIORITY DATE	POINT OF DIVERSION					TRIB	SOURCE NAME	OWNER NAME
					QTR	SEC	SEC	TWP	RGE			
39E W 129319		ST	25.00 GPM	12/31/1944	SWSESW	35	1N	60E	CR		GROUNDWATER	BYRNE, JAMIE BYRNE, JUANITA YATES, GREG YATES, MINDY
39E W 129320		DM	25.00 GPM	12/31/1944	SWSESW	35	1N	60E	CR		GROUNDWATER	BYRNE, JAMIE BYRNE, JUANITA YATES, GREG YATES, MINDY
39E W 129321		DM	25.00 GPM	12/31/1944	SESWSW	35	1N	60E	CR		GROUNDWATER	BYRNE, JAMIE BYRNE, JUANITA
39E W 129322		DM	25.00 GPM	12/31/1944	SWSESW	35	1N	60E	CR		GROUNDWATER	BYRNE, JAMIE BYRNE, JUANITA YATES, GREG YATES, MINDY
39E W 174688		ST	5.00 GPM	04/01/1945	NWSESE	8	3S	58E	CR		GROUNDWATER	ROSENCRANZ, CHARLENE ROSENCRANZ, RONALD G
39E W 59736		ST	4.49 GPM	05/15/1945	NE	3	1S	61E	CR		GROUNDWATER	USA (DEPT OF AGRICULTURE FOREST SERVICE)
39E W 145295		ST	20.00 GPM	06/01/1945	NW	3	6S	57E	CR		GROUNDWATER	TALCOTT, KENNETH INC
39E W 38119		DM	10.00 GPM	12/31/1945	SESWNE	20	1S	60E	CR		GROUNDWATER	HUBBARD, CION J ROGERS, PATRICIA A ROGERS, WESLEY R
39E W 38120		ST	10.00 GPM	12/31/1945	SESWNE	20	1S	60E	CR		GROUNDWATER	HUBBARD, CION J ROGERS, PATRICIA A ROGERS, WESLEY R
39E W 29249		DM	4.00 GPM	06/30/1946	SEWNNE	23	2S	56E	CR		GROUNDWATER	SCHULTZ, KENNETH W SCHULTZ, MARILYN
39E W 43278		ST	10.00 GPM	06/30/1946	NENWSW	11	2S	60E	CR		GROUNDWATER	SUM LAND LLC
39E W 173007		ST	10.00 GPM	12/20/1946	NENESE	34	1N	61E	CR		GROUNDWATER	ARLEDGE, CAROL ANN PARTNERSHIP ARLEDGE, JOE W ARLEDGE, LINDA L

DEPARTMENT OF NATURAL RESOURCES AND CONSERVATION

BOXELDER CREEK

BASIN 39E

INDEX OF CLAIMS BY SOURCE NAME, BY ENFORCEABLE PRIORITY DATE

TRIB Values: MP= Manmade Pit, NP=Natural Pit, SD=Secondary Diversion, SI=Subirrigation, SP=Spring, WS=Waste & Seepage, UT=Unnamed Tributary;

POD Indicator: &=Only First POD Listed

WATER RIGHT ID Values: (D, U, W, X) = Adjudication, (C, K, P, Q, R) = New Appropriations, (M) = Water Reservations

WATER RIGHT ID	LATE CLAIM	USE	FLOW RATE	ENFORCEABLE PRIORITY DATE	POINT OF DIVERSION					TRIB	SOURCE NAME	OWNER NAME
					QTR	SEC	SEC	TWP	RGE			
39E W 173014		ST	4.00 GPM	12/20/1946	NENENW	13	1S	61E	CR		GROUNDWATER	ARLEDGE, CAROL ANN PARTNERSHIP ARLEDGE, JOE W ARLEDGE, LINDA L
39E W 173025		ST	10.00 GPM	12/20/1946	NW	6	1S	62E	CR		GROUNDWATER	ARLEDGE, CAROL ANN PARTNERSHIP ARLEDGE, JOE W ARLEDGE, LINDA L
39E W 173032		ST	5.00 GPM	12/20/1946	SESWSW	3	1S	62E	CR		GROUNDWATER	ARLEDGE, CAROL ANN PARTNERSHIP ARLEDGE, JOE W ARLEDGE, LINDA L
39E W 173035		ST	15.00 GPM	12/20/1946	NE	5	1S	62E	CR		GROUNDWATER	ARLEDGE, CAROL ANN PARTNERSHIP ARLEDGE, JOE W ARLEDGE, LINDA L
39E W 173036		ST	24.00 GPM	12/20/1946	NW	6	1S	62E	CR		GROUNDWATER	ARLEDGE, CAROL ANN PARTNERSHIP ARLEDGE, JOE W ARLEDGE, LINDA L
39E W 173509		ST	10.00 GPM	12/20/1946	SWSESE	12	1S	61E	CR		GROUNDWATER	ARLEDGE, CAROL ANN PARTNERSHIP ARLEDGE, JOE W ARLEDGE, LINDA L
39E W 129246		ST	15.00 GPM	12/31/1946	NWSESW	32	1N	59E	CR		GROUNDWATER	HENDRICKS, HAZEL HENDRICKS, JED R
39E W 174915		ST	10.00 GPM	12/31/1946	NWSESW	5	7S	56E	CR		GROUNDWATER	TALCOTT, DEBBIE E TALCOTT, RONALD D
39E W 124308		ST	5.00 GPM	05/31/1947	SENENE	11	1N	60E	CR		GROUNDWATER	JARDEE RANCH
39E W 174922		DM	10.00 GPM	05/31/1947	SENWSW	5	7S	56E	CR		GROUNDWATER	TALCOTT, DEBBIE E TALCOTT, RONALD D
39E W 121797		ST	10.00 GPM	12/15/1947	NENESW	27	5S	57E	CR		GROUNDWATER	OWEN, LYLE
39E W 174913		ST	10.00 GPM	12/31/1947	SWNESW	5	7S	56E	CR		GROUNDWATER	TALCOTT, DEBBIE E TALCOTT, RONALD D
39E W 174914		ST	10.00 GPM	12/31/1947	SWNESW	5	7S	56E	CR		GROUNDWATER	TALCOTT, DEBBIE E TALCOTT, RONALD D
39E W 47908		ST	20.00 GPM	04/15/1948	SWSWSE	36	5S	56E	CR		GROUNDWATER	MONTANA STATE BOARD OF LAND COMMISSIONERS

DEPARTMENT OF NATURAL RESOURCES AND CONSERVATION

BOXELDER CREEK

BASIN 39E

INDEX OF CLAIMS BY SOURCE NAME, BY ENFORCEABLE PRIORITY DATE

TRIB Values: MP= Manmade Pit, NP=Natural Pit, SD=Secondary Diversion, SI=Subirrigation, SP=Spring, WS=Waste & Seepage, UT=Unnamed Tributary;

POD Indicator: &=Only First POD Listed

WATER RIGHT ID Values: (D, U, W, X) = Adjudication, (C, K, P, Q, R) = New Appropriations, (M) = Water Reservations

WATER RIGHT ID	LATE CLAIM	USE	FLOW RATE	ENFORCEABLE PRIORITY DATE	POINT OF DIVERSION					TRIB	SOURCE NAME	OWNER NAME
					QTR	SEC	SEC	TWP	RGE			
39E W 23896		ST	1.00 GPM	11/30/1948	NWNWNW	14	2N	61E	FA		GROUNDWATER	BURDICK, BARTON J BURDICK, MARALEE
39E W 260		ST	15.00 GPM	12/31/1948	NWNENE	7	6S	57E	CR		GROUNDWATER	BROWNFIELD RANCH INC
39E W 129245		ST	15.00 GPM	12/31/1948	NENESW	11	1S	59E	CR		GROUNDWATER	HENDRICKS, JAMES L HENDRICKS, JED R
39E W 172927		ST	6.00 GPM	01/31/1949	NWNWSE	13	2S	60E	CR		GROUNDWATER	KENNEDY, DALLAS J KENNEDY, WILLIAM F
39E W 174947		ST	25.00 GPM	01/31/1949	SENESW	26	2S	60E	CR		GROUNDWATER	KENNEDY, DALLAS J KENNEDY, WILLIAM F
39E W 174953		ST	25.00 GPM	01/31/1949	SENESW	27	2S	60E	CR		GROUNDWATER	KENNEDY, DALLAS J KENNEDY, WILLIAM F
39E W 30145756		ST	15.00 GPM	09/01/1949	NENESE	22	1S	57E	CR		GROUNDWATER	DAVIS, LINDA ELMORE, ALLEN ETHEL ELMORE TRUST
39E W 173404		DM	6.00 GPM	12/31/1949	NENWNE	24	2S	60E	CR		GROUNDWATER	KENNEDY, DALLAS J KENNEDY, WILLIAM F
39E W 173405		ST	6.00 GPM	12/31/1949	NENWNE	24	2S	60E	CR		GROUNDWATER	KENNEDY, DALLAS J KENNEDY, WILLIAM F
39E W 173407		DM	6.00 GPM	12/31/1949	NENENW	21	1N	61E	CR		GROUNDWATER	JARDEE, CLAYTON L JARDEE, NORMA
39E W 173409		ST	10.00 GPM	12/31/1949	NESENW	3	1N	61E	CR		GROUNDWATER	JARDEE, CLAYTON L JARDEE, NORMA
39E W 174949		ST	25.00 GPM	12/31/1949	SENESE	35	2S	60E	CR		GROUNDWATER	KENNEDY, DALLAS J KENNEDY, WILLIAM F
39E W 59674		ST	27.00 GPM	05/15/1950	SENESW	5	1S	61E	CR		GROUNDWATER	USA (DEPT OF AGRICULTURE FOREST SERVICE)
39E W 59676		ST	27.00 GPM	05/15/1950	NW	5	1S	61E	CR		GROUNDWATER	USA (DEPT OF AGRICULTURE FOREST SERVICE)
39E W 173983		ST	5.00 GPM	06/01/1950	NESWNE	33	5S	57E	CR		GROUNDWATER	KING, DALE KING, HELEN E
39E W 43270		DM	10.00 GPM	06/30/1950	SWNESE	15	2S	60E	CR		GROUNDWATER	SUM LAND LLC
39E W 21283		ST	20.00 GPM	08/31/1950	NENENW	17	5S	58E	CR		GROUNDWATER	TAUCK, LYLE H & SONS INC
39E W 172943		DM	7.00 GPM	10/20/1950	NENENE	30	1S	60E	CR		GROUNDWATER	LOEHING RANCH INC

DEPARTMENT OF NATURAL RESOURCES AND CONSERVATION

BOXELDER CREEK

BASIN 39E

INDEX OF CLAIMS BY SOURCE NAME, BY ENFORCEABLE PRIORITY DATE

TRIB Values: MP= Manmade Pit, NP=Natural Pit, SD=Secondary Diversion, SI=Subirrigation, SP=Spring, WS=Waste & Seepage, UT=Unnamed Tributary;

POD Indicator: &=Only First POD Listed

WATER RIGHT ID Values: (D, U, W, X) = Adjudication, (C, K, P, Q, R) = New Appropriations, (M) = Water Reservations

WATER RIGHT ID	LATE CLAIM	USE	FLOW RATE	ENFORCEABLE PRIORITY DATE	POINT OF DIVERSION					TRIB	SOURCE NAME	OWNER NAME
					QTR	SEC	TWP	RGE	CN			
39E W 172944		DM	5.00 GPM	10/20/1950	NENENE	30	1S	60E	CR		GROUNDWATER	LOEHDING RANCH INC
39E W 1906		ST	25.00 GPM	12/31/1950	SWNWSW	14	3S	59E	CR		GROUNDWATER	WESTERN STAR INC
39E W 6073		DM	5.00 GPM	10/15/1951	SESENE	1	7S	55E	CR		GROUNDWATER	BAILEY, PATRICK
39E W 6076		ST	4.00 GPM	10/15/1951	SESENE	1	7S	55E	CR		GROUNDWATER	BAILEY, PATRICK
39E W 21295		ST	20.00 GPM	10/31/1951	NWSENE	3	5S	58E	CR		GROUNDWATER	L & L RANCH INC
39E W 61373		WI	6.00 GPM	12/31/1951	SESESW	28	3N	61E	FA		GROUNDWATER	USA (DEPT OF INTERIOR BUREAU OF LAND MGMT)
39E W 61376		ST	6.00 GPM	12/31/1951	SESESW	28	3N	61E	FA		GROUNDWATER	USA (DEPT OF INTERIOR BUREAU OF LAND MGMT)
39E W 21345		ST	20.00 GPM	06/30/1952	NENENW	19	5S	58E	CR		GROUNDWATER	TAUCK LAND & LIVESTOCK CO
39E W 21347		ST	15.00 GPM	06/30/1952	NESESE	23	5S	57E	CR		GROUNDWATER	TAUCK LAND & LIVESTOCK CO
39E W 120640		DM	16.00 GPM	12/31/1952	NENESE	21	2S	60E	CR		GROUNDWATER	ROZELLE, MARGUERITE C
39E W 173315		DM	8.00 GPM	12/31/1953	SESESE	23	2S	59E	CR		GROUNDWATER	HAMMEL RANCH INC SCHALLENBERGER, JENNIFER K SCHALLENBERGER, LEROY E
39E W 177078		ST	18.00 GPM	04/01/1954	SENENW	32	1N	59E	CR		GROUNDWATER	MCCABE LAND LLC
39E W 177079		DM	18.00 GPM	04/01/1954	SENENW	32	1N	59E	CR		GROUNDWATER	MCCABE LAND LLC
39E W 38444		ST	10.00 GPM	12/31/1954	SWSWNW	24	2S	59E	CR		GROUNDWATER	WOLFF RANCH INC
39E W 124304		ST	10.00 GPM	07/28/1955	SESESW	25	6S	55E	CR		GROUNDWATER	TALCOTT, KENNETH INC
39E W 135774		ST	25.00 GPM	04/15/1956	NWSENE	16	2N	61E	CR		GROUNDWATER	MONTANA STATE BOARD OF LAND COMMISSIONERS
39E W 115384		ST	4.00 GPM	05/10/1956	SWSWNW	8	2S	57E	CR		GROUNDWATER	LAIRD, ERLEND D FAMILY REVOCABLE TRUST
39E W 173988		ST	15.00 GPM	08/15/1956	NESWNE	33	5S	57E	CR		GROUNDWATER	KING, DALE KING, HELEN E
39E W 174024		DM	15.00 GPM	08/15/1956	NESWNE	35	5S	57E	CR		GROUNDWATER	KING, CARL KING, RITA
39E W 11910		ST	10.00 GPM	08/31/1956	SESWNW	18	1S	58E	CR		GROUNDWATER	PEABODY, BARBARA H PEABODY, SHANE SIX-ESS RANCH LLC
39E W 42808		ST	5.00 GPM	11/15/1956	NWNENW	36	2S	59E	CR		GROUNDWATER	MONTANA STATE BOARD OF LAND COMMISSIONERS
39E W 30215		ST	8.00 GPM	12/31/1956	SESENE	22	2S	60E	CR		GROUNDWATER	KITTELMANN, KATHY M KITTELMANN, SCOTT M
39E W 30216		ST	8.00 GPM	12/31/1956	NWNE	22	2S	60E	CR		GROUNDWATER	KITTELMANN, KATHY M KITTELMANN, SCOTT M

DEPARTMENT OF NATURAL RESOURCES AND CONSERVATION

BOXELDER CREEK

BASIN 39E

INDEX OF CLAIMS BY SOURCE NAME, BY ENFORCEABLE PRIORITY DATE

TRIB Values: MP= Manmade Pit, NP=Natural Pit, SD=Secondary Diversion, SI=Subirrigation, SP=Spring, WS=Waste & Seepage, UT=Unnamed Tributary;

POD Indicator: &=Only First POD Listed

WATER RIGHT ID Values: (D, U, W, X) = Adjudication, (C, K, P, Q, R) = New Appropriations, (M) = Water Reservations

WATER RIGHT ID	LATE CLAIM	USE	FLOW RATE	ENFORCEABLE PRIORITY DATE	POINT OF DIVERSION					TRIB	SOURCE NAME	OWNER NAME	
					QTR	SEC	TWP	RGE	CN				
39E W 30217		DM	8.00 GPM	12/31/1956	SE	ENW	22	2S	60E	CR		GROUNDWATER	KITTELMANN, KATHY M KITTELMANN, SCOTT M
39E W 121805		ST	10.00 GPM	06/01/1957	NE	ENE	21	5S	58E	CR		GROUNDWATER	OWEN, JACK R OWEN, ROSINA L
39E W 21346		ST	15.00 GPM	06/30/1957	NE	ENW	24	5S	57E	CR		GROUNDWATER	TAUCK LAND & LIVESTOCK CO
39E W 21353		DM	15.00 GPM	06/30/1957	NE	ENW	24	5S	57E	CR		GROUNDWATER	TAUCK LAND & LIVESTOCK CO
39E W 176638		ST	5.00 GPM	07/31/1957	SW	ESE	4	1S	60E	CR		GROUNDWATER	WALKER, TRAVIS J
39E W 120711		ST	14.00 GPM	08/05/1957	NW	NWNW	21	2S	60E	CR		GROUNDWATER	3 BROTHERS LLC
39E W 30139037		ST	10.00 GPM	11/15/1957	NW	SWSE	6	1S	62E	CR		GROUNDWATER	BRENCE, MADLON, TRUST V
39E W 30139038		DM	10.00 GPM	11/15/1957	NW	SWSE	6	1S	62E	CR		GROUNDWATER	BRENCE, MADLON, TRUST V
39E W 173982		ST	15.00 GPM	06/01/1958	NW	NENE	7	6S	58E	CR		GROUNDWATER	KING, CARL AND RITA FAMILY TRUST
39E W 174023		DM	15.00 GPM	06/01/1958	NW	NENE	7	6S	58E	CR		GROUNDWATER	KING, CARL AND RITA FAMILY TRUST
39E W 41421		ST	3.00 GPM	06/15/1958	SE	ENE	28	2S	60E	CR		GROUNDWATER	PEABODY FAMILY PARTNERSHIP
39E W 120709		ST	5.00 GPM	06/28/1958	NE	ESE	20	2S	60E	CR		GROUNDWATER	ROZELLE, MARGUERITE TRUST
39E W 115397		DM	5.00 GPM	08/10/1958	NE	ESW	17	2S	57E	CR		GROUNDWATER	LAIRD, ERLEND D FAMILY REVOCABLE TRUST
39E W 115398		DM	10.00 GPM	08/11/1958	SE	ENW	17	2S	57E	CR		GROUNDWATER	LAIRD, ERLEND D FAMILY REVOCABLE TRUST
39E W 30139039		ST	10.00 GPM	09/30/1958	SW	NENE	22	1S	61E	CR		GROUNDWATER	BRENCE, MADLON, TRUST V
39E W 30139057		DM	6.00 GPM	11/30/1958	NE	ESE	25	4S	58E	CR		GROUNDWATER	OWEN, JACK R
39E W 30139059		ST	6.00 GPM	11/30/1958	NE	ESE	25	4S	58E	CR		GROUNDWATER	OWEN, JACK R
39E W 240		DM	15.00 GPM	12/31/1958	NE	ENW	7	6S	57E	CR		GROUNDWATER	BROWNFIELD RANCH INC
39E W 174095		ST	10.00 GPM	12/31/1958	SE	SWNE	11	1S	57E	CR		GROUNDWATER	FIX, ANNE FIX, TIMOTHY E
39E W 25067		ST	5.00 GPM	04/15/1959	NW	SWSE	36	2N	60E	CR		GROUNDWATER	MONTANA STATE BOARD OF LAND COMMISSIONERS
39E W 172961		ST	20.00 GPM	04/29/1959	NW	NWNW	32	1S	60E	CR		GROUNDWATER	O'CONNOR RANCH LANDS LLC
39E W 175490		DM	30.00 GPM	04/30/1959	SE	WNNE	30	2N	62E	FA		GROUNDWATER	BURDICK, BARTON J BURDICK, MARALEE
39E W 175491		ST	30.00 GPM	04/30/1959	SE	WNNE	30	2N	62E	FA		GROUNDWATER	BURDICK, BARTON J BURDICK, MARALEE
39E W 30139071		ST	30.00 GPM	04/30/1959	SE	WNNE	30	2N	62E	FA		GROUNDWATER	BURDICK, BARTON J BURDICK, MARALEE

DEPARTMENT OF NATURAL RESOURCES AND CONSERVATION

BOXELDER CREEK

BASIN 39E

INDEX OF CLAIMS BY SOURCE NAME, BY ENFORCEABLE PRIORITY DATE

TRIB Values: MP= Manmade Pit, NP=Natural Pit, SD=Secondary Diversion, SI=Subirrigation, SP=Spring, WS=Waste & Seepage, UT=Unnamed Tributary;

POD Indicator: &=Only First POD Listed

WATER RIGHT ID Values: (D, U, W, X) = Adjudication, (C, K, P, Q, R) = New Appropriations, (M) = Water Reservations

WATER RIGHT ID	LATE CLAIM	USE	FLOW RATE	ENFORCEABLE PRIORITY DATE	POINT OF DIVERSION					TRIB	SOURCE NAME	OWNER NAME
					QTR	SEC	TWP	RGE	CN			
39E W 30139073		DM	30.00 GPM	04/30/1959	SE	WN	2N	62E	FA		GROUNDWATER	BURDICK, BARTON J BURDICK, MARALEE
39E W 30139074		DM	30.00 GPM	04/30/1959	SE	WN	2N	62E	FA		GROUNDWATER	BURDICK, BARTON J BURDICK, MARALEE
39E W 172960		ST	20.00 GPM	05/11/1959	S	W	2S	59E	CR		GROUNDWATER	O'CONNOR RANCH LANDS LLC
39E W 6070		ST	5.00 GPM	05/13/1959	SE	WN	7S	55E	CR		GROUNDWATER	BAILEY, PATRICK
39E W 29246		ST	8.00 GPM	06/10/1959	SE	WN	2S	56E	CR		GROUNDWATER	SCHULTZ, KENNETH W SCHULTZ, MARILYN
39E W 43279		ST	10.00 GPM	06/30/1959	N	E	2S	60E	CR		GROUNDWATER	SUM LAND LLC
39E W 21285		ST	20.00 GPM	07/27/1959	S	W	5S	58E	CR		GROUNDWATER	TAUCK, LYLE H & SONS INC
39E W 115418		ST	1.04 GPM	07/31/1959	N	W	3S	60E	CR		GROUNDWATER	BREWER, THOMAS E
39E W 129247		ST	18.00 GPM	07/31/1959	N	W	1S	59E	CR		GROUNDWATER	HENDRICKS, JAMES L HENDRICKS, JED R
39E W 41431		ST	20.00 GPM	08/27/1959	N	E	2S	59E	CR		GROUNDWATER	WOLFF RANCH INC
39E W 115372		ST	20.00 GPM	12/31/1959	N	E	2S	56E	CR		GROUNDWATER	SHEPHERD FAMILY, L.P.
39E W 174085		ST	10.00 GPM	12/31/1959	SE	NE	1S	57E	CR		GROUNDWATER	FIX, ANNE FIX, TIMOTHY E
39E W 174097		ST	20.00 GPM	12/31/1959	S	W	1S	57E	CR		GROUNDWATER	FIX, ANNE FIX, TIMOTHY E
39E W 174104		DM	10.00 GPM	12/31/1959	SE	NE	1S	57E	CR		GROUNDWATER	FIX, ANNE FIX, TIMOTHY E
39E W 174928		ST	20.00 GPM	12/31/1959	N	E	1S	59E	CR		GROUNDWATER	MCCABE LAND LLC
39E W 18060		ST	5.00 GPM	04/15/1960	N	W	3N	61E	FA		GROUNDWATER	MONTANA STATE BOARD OF LAND COMMISSIONERS
39E W 23902		DM	3.00 GPM	04/30/1960	N	W	2N	61E	FA		GROUNDWATER	BURDICK, BARTON J BURDICK, MARALEE
39E W 124306		DM	10.00 GPM	04/30/1960	S	W	1N	60E	CR		GROUNDWATER	JARDEE RANCH
39E W 129490		ST	10.00 GPM	04/30/1960	S	W	1N	60E	CR		GROUNDWATER	JARDEE RANCH
39E W 115045		ST	15.00 GPM	05/10/1960	S	W	1N	62E	CR		GROUNDWATER	DAHL RANCH INC
39E W 59662		ST	27.00 GPM	05/15/1960	N	E	1S	61E	CR		GROUNDWATER	USA (DEPT OF AGRICULTURE FOREST SERVICE)
39E W 59714		ST	27.00 GPM	05/23/1960	N	E	1S	60E	CR		GROUNDWATER	USA (DEPT OF AGRICULTURE FOREST SERVICE)
39E W 174927		ST	10.00 GPM	06/01/1960	SE	N	1S	59E	CR		GROUNDWATER	MCCABE LAND LLC

DEPARTMENT OF NATURAL RESOURCES AND CONSERVATION

BOXELDER CREEK

BASIN 39E

INDEX OF CLAIMS BY SOURCE NAME, BY ENFORCEABLE PRIORITY DATE

TRIB Values: MP= Manmade Pit, NP=Natural Pit, SD=Secondary Diversion, SI=Subirrigation, SP=Spring, WS=Waste & Seepage, UT=Unnamed Tributary;

POD Indicator: &=Only First POD Listed

WATER RIGHT ID Values: (D, U, W, X) = Adjudication, (C, K, P, Q, R) = New Appropriations, (M) = Water Reservations

WATER RIGHT ID	LATE CLAIM	USE	FLOW RATE	ENFORCEABLE PRIORITY DATE	POINT OF DIVERSION					TRIB	SOURCE NAME	OWNER NAME
					QTR	SEC	TWP	RGE	CN			
39E W 23894		ST	3.00 GPM	06/30/1960	NWSESE	1	2N	61E	FA		GROUNDWATER	BURDICK, BARTON J BURDICK, MARALEE
39E W 59670		ST	27.00 GPM	07/01/1960	NWNWNW	28	1N	59E	CR		GROUNDWATER	USA (DEPT OF AGRICULTURE FOREST SERVICE)
39E W 59721		ST	4.49 GPM	07/01/1960	SWSWSW	4	1S	58E	CR		GROUNDWATER	USA (DEPT OF AGRICULTURE FOREST SERVICE)
39E W 121722		ST	10.00 GPM	07/01/1960	NESESW	12	6S	56E	CR		GROUNDWATER	PHILLIPPI, LESTER G PHILLIPPI, RENETTA J
39E W 30125897		ST	15.00 GPM	09/01/1960	SENWSW	25	1N	59E	CR		GROUNDWATER	HARMON CREEK CATTLE LLC
39E W 30115395		ST	16.00 GPM	09/23/1960	SESENW	33	1N	59E	CR		GROUNDWATER	BREDING, JOE T
39E W 15880		ST	4.00 GPM	10/01/1960	NENENW	25	1S	57E	CR		GROUNDWATER	LOEHADING RANCH INC
39E W 173486		ST	8.00 GPM	12/31/1960	NENENW	4	2S	57E	CR		GROUNDWATER	SMITH, JACQUELINE J
39E W 174950		ST	25.00 GPM	01/31/1961	NENWSE	21	1S	61E	CR		GROUNDWATER	KENNEDY, DALLAS J KENNEDY, WILLIAM F
39E W 174951		ST	25.00 GPM	01/31/1961	NWNWNW	28	1S	61E	CR		GROUNDWATER	KENNEDY, DALLAS J KENNEDY, WILLIAM F
39E W 174952		ST	25.00 GPM	01/31/1961	NENESW	9	1S	61E	CR		GROUNDWATER	KENNEDY, DALLAS J KENNEDY, WILLIAM F
39E W 60792		ST	7.99 GPM	02/15/1961	SESWNE	32	1N	59E	CR		GROUNDWATER	MCCABE LAND LLC
39E W 60793		WI	8.00 GPM	02/15/1961	SESWNE	32	1N	59E	CR		GROUNDWATER	MCCABE LAND LLC
39E W 30114393		DM	10.00 GPM	04/01/1961	SWNESE	32	1N	60E	CR		GROUNDWATER	MEDEARIS, JORDAN J
39E W 30114394		ST	10.00 GPM	04/01/1961	NWSESE	32	1N	60E	CR		GROUNDWATER	MEDEARIS, JORDAN J
39E W 30115394		ST	15.00 GPM	04/07/1961	NESWSE	34	1N	59E	CR		GROUNDWATER	BREDING, JOE T
39E W 112153		ST	2.00 GPM	04/15/1961	SENWSE	16	4S	58E	CR		GROUNDWATER	MONTANA STATE BOARD OF LAND COMMISSIONERS
39E W 26469		ST	5.00 GPM	06/01/1961	SESWSW	27	6S	56E	CR		GROUNDWATER	GARDNER HOME PLACE LLC
39E W 121799		ST	10.00 GPM	06/01/1961	SENWNW	26	5S	57E	CR		GROUNDWATER	OWEN, LYLE
39E W 121808		ST	10.00 GPM	06/01/1961	SESWSW	20	5S	58E	CR		GROUNDWATER	OWEN, JACK R OWEN, ROSINA L
39E W 23893		ST	6.00 GPM	06/05/1961	NWNESE	10	2N	61E	FA		GROUNDWATER	BURDICK, BARTON J BURDICK, MARALEE
39E W 175395		ST	10.00 GPM	06/22/1961	NWNWSE	3	2N	60E	CR		GROUNDWATER	OWENS, PAMELA L OWENS, THOMAS L

DEPARTMENT OF NATURAL RESOURCES AND CONSERVATION

BOXELDER CREEK

BASIN 39E

INDEX OF CLAIMS BY SOURCE NAME, BY ENFORCEABLE PRIORITY DATE

TRIB Values: MP= Manmade Pit, NP=Natural Pit, SD=Secondary Diversion, SI=Subirrigation, SP=Spring, WS=Waste & Seepage, UT=Unnamed Tributary;

POD Indicator: &=Only First POD Listed

WATER RIGHT ID Values: (D, U, W, X) = Adjudication, (C, K, P, Q, R) = New Appropriations, (M) = Water Reservations

WATER RIGHT ID	LATE CLAIM	USE	FLOW RATE	ENFORCEABLE PRIORITY DATE	POINT OF DIVERSION					TRIB	SOURCE NAME	OWNER NAME
					QTR	SEC	TWP	RGE	CN			
39E W 175403		DM	10.00 GPM	06/22/1961	NWNWSE	3	2N	60E	CR		GROUNDWATER	OWENS, PAMELA L OWENS, THOMAS L
39E W 21344		ST	20.00 GPM	06/30/1961	SESESE	29	5S	57E	CR		GROUNDWATER	TAUCK LAND & LIVESTOCK CO
39E W 21351		ST	20.00 GPM	06/30/1961	SENENE	24	5S	57E	CR		GROUNDWATER	TAUCK LAND & LIVESTOCK CO
39E W 21354		DM	20.00 GPM	06/30/1961	SENENE	24	5S	57E	CR		GROUNDWATER	TAUCK LAND & LIVESTOCK CO
39E W 30130974		DM	5.00 GPM	07/01/1961	NWSWSW	18	5S	58E	CR		GROUNDWATER	RICHARDS, DUANE B RICHARDS, MELINDA S
39E W 30130976		ST	6.40 GPM	07/01/1961	NESWSW	18	5S	58E	CR		GROUNDWATER	RICHARDS, DUANE B RICHARDS, MELINDA S
39E W 30130979		DM	5.00 GPM	07/01/1961	NWSWSW	18	5S	58E	CR		GROUNDWATER	RICHARDS, DUANE B RICHARDS, MELINDA S
39E W 121803		ST	10.00 GPM	07/15/1961	NWNWNE	22	5S	58E	CR		GROUNDWATER	OWEN, JACK R OWEN, ROSINA L
39E W 175407		ST	30.00 GPM	07/31/1961	SENWNW	17	1S	59E	CR		GROUNDWATER	ELMORE, JEFF ELMORE, MARTHA
39E W 175412		DM	20.00 GPM	07/31/1961	SENWNW	17	1S	59E	CR		GROUNDWATER	ELMORE, JEFF ELMORE, MARTHA
39E W 47922		ST	5.00 GPM	08/15/1961	NESWSW	16	1S	60E	CR		GROUNDWATER	MONTANA STATE BOARD OF LAND COMMISSIONERS
39E W 145269		ST	4.00 GPM	10/01/1961	NESWNW	10	4S	59E	CR		GROUNDWATER	HANSEN, MEGAN HANSEN, MICHAEL J HANSEN, VIC G MCCAMISH, MARY L MCCAMISH, TOM A
39E W 172948		ST	15.00 GPM	10/15/1961	NWNWNE	29	1S	60E	CR		GROUNDWATER	LOEHNDING RANCH INC
39E W 121773		ST	10.00 GPM	11/02/1961	NW	7	6S	57E	CR		GROUNDWATER	LAMBERT, KARA L LAMBERT, WILLIAM R
39E W 124263		ST	25.00 GPM	11/13/1961	NESENE	17	4S	58E	CR		GROUNDWATER	STIEG, KATHY J STIEG, TOM D
39E W 173546		ST	10.00 GPM	12/31/1961	NWNENW	28	3S	59E	CR		GROUNDWATER	BELLTOWER RANCH INC
39E W 173548		DM	10.00 GPM	12/31/1961	NWNENW	28	3S	59E	CR		GROUNDWATER	BELLTOWER RANCH INC
39E W 175630		ST	25.00 GPM	12/31/1961	NWNWSW	24	4S	58E	CR		GROUNDWATER	YATES FAMILY IRREVOCABLE TRUST

DEPARTMENT OF NATURAL RESOURCES AND CONSERVATION

BOXELDER CREEK

BASIN 39E

INDEX OF CLAIMS BY SOURCE NAME, BY ENFORCEABLE PRIORITY DATE

TRIB Values: MP= Manmade Pit, NP=Natural Pit, SD=Secondary Diversion, SI=Subirrigation, SP=Spring, WS=Waste & Seepage, UT=Unnamed Tributary;

POD Indicator: &=Only First POD Listed

WATER RIGHT ID Values: (D, U, W, X) = Adjudication, (C, K, P, Q, R) = New Appropriations, (M) = Water Reservations

WATER RIGHT ID	LATE CLAIM	USE	FLOW RATE	ENFORCEABLE PRIORITY DATE	POINT OF DIVERSION					TRIB	SOURCE NAME	OWNER NAME
					QTR	SEC	TWP	RGE	CN			
39E W 30139041		DM	12.00 GPM	03/07/1962	NE	1	1N	61E	CR		GROUNDWATER	KALBACH, PHILLIP A KALBACH, STEPHEN M
39E W 115072		ST	10.00 GPM	09/28/1962	NWNESE	4	1N	60E	CR		GROUNDWATER	JARDEE RANCH
39E W 30132391		ST	6.00 GPM	12/31/1962	SESESE	9	1S	58E	CR		GROUNDWATER	FIX, ANNE FIX, TIMOTHY E
39E W 23895		ST	30.00 GPM	10/09/1963	NENWSE	14	2N	61E	FA		GROUNDWATER	BURDICK, BARTON J BURDICK, MARALEE
39E W 37708		ST	20.00 GPM	11/12/1963	NENWNE	12	2S	59E	CR		GROUNDWATER	WOLFF RANCH INC
39E W 61369		WI	3.00 GPM	12/26/1963	SESESW	14	3N	61E	FA		GROUNDWATER	USA (DEPT OF INTERIOR BUREAU OF LAND MGMT)
39E W 61370		ST	3.00 GPM	12/26/1963	SESESW	14	3N	61E	FA		GROUNDWATER	USA (DEPT OF INTERIOR BUREAU OF LAND MGMT)
39E W 59657		IS	4.49 GPM	07/01/1964	SWNESE	19	1N	59E	CR		GROUNDWATER	USA (DEPT OF AGRICULTURE FOREST SERVICE)
39E W 115383		ST	5.00 GPM	10/18/1966	SWSWNE	7	2S	57E	CR		GROUNDWATER	LAIRD, ERLAND D FAMILY REVOCABLE TRUST
39E W 172951		DM	4.00 GPM	09/22/1967	SENWSW	32	1S	60E	CR		GROUNDWATER	O'CONNOR RANCH LANDS LLC
39E W 59666		ST	27.00 GPM	09/30/1968	SESENE	21	1S	61E	CR		GROUNDWATER	USA (DEPT OF AGRICULTURE FOREST SERVICE)
39E W 176651		ST	25.00 GPM	12/31/1968	SESENE	13	2S	59E	CR		GROUNDWATER	O'CONNOR RANCH LANDS LLC
39E W 59725		ST	4.49 GPM	06/29/1969	NWNWNE	19	1N	59E	CR		GROUNDWATER	USA (DEPT OF AGRICULTURE FOREST SERVICE)
39E W 30115391		ST	7.50 GPM	07/01/1969	SESWSW	34	1N	59E	CR		GROUNDWATER	BREDING, JOE T
39E W 30115397		DM	7.50 GPM	07/01/1969	SESWSW	34	1N	59E	CR		GROUNDWATER	BREDING, JOE T
39E W 129226		DM	17.00 GPM	09/19/1969	SESESE	31	1N	59E	CR		GROUNDWATER	HENDRICKS, JAMES L HENDRICKS, JED R
39E W 129248		ST	17.00 GPM	09/19/1969	SESESE	31	1N	59E	CR		GROUNDWATER	HENDRICKS, JAMES L HENDRICKS, JED R
39E W 120704		ST	2.00 GPM	07/10/1970	SWSWSW	20	2S	60E	CR		GROUNDWATER	ROZELLE, MARGUERITE TRUST
39E W 115070		ST	10.00 GPM	07/13/1970	SWSWSW	12	1N	60E	CR		GROUNDWATER	JARDEE RANCH
39E W 30115392		ST	20.00 GPM	06/30/1971	SESESE	33	1N	59E	CR		GROUNDWATER	BREDING, JOE T
39E W 172962		ST	6.00 GPM	11/17/1972	SESENE	14	2S	59E	CR		GROUNDWATER	O'CONNOR RANCH LANDS LLC
39E W 129244		ST	10.00 GPM	11/28/1972	NENWSW	3	1S	59E	CR		GROUNDWATER	HENDRICKS, JAMES L HENDRICKS, JED R
39E C 1281		ST	3.00 GPM	01/04/1974	SWNE	12	1N	60E	CR		GROUNDWATER	SMITH, MARY F SMITH, RANDY R

DEPARTMENT OF NATURAL RESOURCES AND CONSERVATION

BOXELDER CREEK

BASIN 39E

INDEX OF CLAIMS BY SOURCE NAME, BY ENFORCEABLE PRIORITY DATE

TRIB Values: MP= Manmade Pit, NP=Natural Pit, SD=Secondary Diversion, SI=Subirrigation, SP=Spring, WS=Waste & Seepage, UT=Unnamed Tributary;

POD Indicator: &=Only First POD Listed

WATER RIGHT ID Values: (D, U, W, X) = Adjudication, (C, K, P, Q, R) = New Appropriations, (M) = Water Reservations

WATER RIGHT ID	LATE CLAIM	USE	FLOW RATE	ENFORCEABLE PRIORITY DATE	POINT OF DIVERSION					TRIB	SOURCE NAME	OWNER NAME
					QTR	SEC	TWP	RGE	CN			
39E C 1372		ST	2.00 GPM	01/22/1974	SWNW	8	4S	60E	CR		GROUNDWATER	WOOLSTON HIEB, JULIE FAMILY TRUST WOOLSTON, EVAN K
39E C 1847		ST	5.00 GPM	03/25/1974	SENE	18	1N	61E	CR		GROUNDWATER	SMITH, MARY F SMITH, RANDY R
39E C 3448		ST	8.00 GPM	08/26/1974	NESE	8	2N	61E	CR		GROUNDWATER	FRYE, JANE E FRYE, JASON G FRYE, JEREMY D
39E C 12988		ST	5.00 GPM	12/11/1974	SENE	26	7S	55E	CR		GROUNDWATER	DRAINE IRREVOCABLE TRUST
39E C 12989		ST	7.00 GPM	12/11/1974	SWSE	23	7S	55E	CR		GROUNDWATER	DRAINE IRREVOCABLE TRUST
39E C 4922		DM	20.00 GPM	02/25/1975	NWSWNE	8	1S	60E	CR		GROUNDWATER	WALKER, TRAVIS J
39E C 7192		ST	10.00 GPM	01/02/1976	NENWSW	11	2S	60E	CR		GROUNDWATER	SUM LAND LLC
39E C 8459		DM	25.00 GPM	05/27/1976	NESE	27	1N	59E	CR		GROUNDWATER	MCCABE LAND LLC
39E C 9885		ST	15.00 GPM	10/18/1976	NESWSW	36	1N	58E	CR		GROUNDWATER	MONTANA STATE BOARD OF LAND COMMISSIONERS
39E C 10899		ST	20.00 GPM	01/05/1977	SWSE	4	1S	58E	CR		GROUNDWATER	HIEB, ARLA S TRUST HIEB, LOUIE L TRUST
39E C 11115		ST	6.00 GPM	01/25/1977	NE	1	1S	57E	CR		GROUNDWATER	FRYE, ETHEL M FRYE, GLENN E
39E C 16091		ST	10.00 GPM	10/06/1977	SESENE	34	2N	60E	CR		GROUNDWATER	JARDEE, TOM
39E C 16933		ST	15.00 GPM	01/12/1978	NESESE	32	1N	59E	CR		GROUNDWATER	HENDRICKS, HAZEL HENDRICKS, JED R
39E C 17085		ST	15.00 GPM	01/24/1978	NWSWSE	13	3S	60E	CR		GROUNDWATER	CORDELL, ALVIN L CORDELL, MARLEE L
39E C 19352		DM	30.00 GPM	07/03/1978	SWSESE	12	1S	61E	CR		GROUNDWATER	ARLEDGE, CAROL ANN PARTNERSHIP ARLEDGE, JOE W ARLEDGE, LINDA L
39E C 24966		ST	10.00 GPM	10/26/1979	NESW	13	1N	58E	CR		GROUNDWATER	HARKINS, RETA F
39E C 26176		DM	12.00 GPM	01/15/1980	SENWSW	1	6S	56E	CR		GROUNDWATER	LAMBERT, KARA L LAMBERT, WILLIAM R
39E C 26492		ST	7.00 GPM	02/07/1980	NWNE	31	6S	56E	CR		GROUNDWATER	TALCOTT, DEBBIE E TALCOTT, RONALD D

DEPARTMENT OF NATURAL RESOURCES AND CONSERVATION

BOXELDER CREEK

BASIN 39E

INDEX OF CLAIMS BY SOURCE NAME, BY ENFORCEABLE PRIORITY DATE

TRIB Values: MP= Manmade Pit, NP=Natural Pit, SD=Secondary Diversion, SI=Subirrigation, SP=Spring, WS=Waste & Seepage, UT=Unnamed Tributary;

POD Indicator: &=Only First POD Listed

WATER RIGHT ID Values: (D, U, W, X) = Adjudication, (C, K, P, Q, R) = New Appropriations, (M) = Water Reservations

WATER RIGHT ID	LATE CLAIM	USE	FLOW RATE	ENFORCEABLE PRIORITY DATE	POINT OF DIVERSION					TRIB	SOURCE NAME	OWNER NAME
					QTR	SEC	TWP	RGE	CN			
39E C 26797		DM	9.00 GPM	03/06/1980	SWSWNE	11	6S	56E	CR		GROUNDWATER	LAMBERT, KARA L LAMBERT, WILLIAM R
39E W 1895		DM	30.00 GPM	03/14/1980	NWSENE	2	3S	59E	CR		GROUNDWATER	WESTERN STAR INC
39E C 28112		ST	6.00 GPM	07/14/1980	NWNESW	35	1S	60E	CR		GROUNDWATER	O'CONNOR RANCH LANDS LLC
39E C 28113		ST	12.00 GPM	07/14/1980	SWSWNW	21	1N	59E	CR		GROUNDWATER	HARMON CREEK CATTLE LLC
39E C 28107		DM	12.00 GPM	07/14/1980	SESE	1	2S	59E	CR		GROUNDWATER	O'CONNOR RANCH LANDS LLC
39E C 28236		ST	1.00 GPM	07/21/1980	NWNWSE	6	1N	60E	CR		GROUNDWATER	BALDICK, THEODORE L BALDICK, VIRGINIA
39E C 28237		ST	6.00 GPM	07/21/1980	NWNWSE	35	2N	59E	CR		GROUNDWATER	BALDICK, THEODORE L BALDICK, VIRGINIA
39E C 28238		ST	6.00 GPM	07/21/1980	SESENW	35	2N	59E	CR		GROUNDWATER	BALDICK, THEODORE L BALDICK, VIRGINIA
39E C 28386		ST	1.00 GPM	07/29/1980	SESESW	16	6S	57E	CR		GROUNDWATER	MONTANA STATE BOARD OF LAND COMMISSIONERS
39E C 29729		DM	5.00 GPM	10/06/1980	SWNE	9	4S	59E	CR		GROUNDWATER	HIGGINS, COURTNEY HIGGINS, CRYSTAL HIGGINS, DORAN U HIGGINS, SHARON F
39E C 31393		ST	15.00 GPM	01/28/1981	NENW	11	1N	61E	CR		GROUNDWATER	H 6 HARRIS RANCH LLC
39E C 32445		ST	15.00 GPM	04/02/1981	NWNENW	34	3S	60E	CR		GROUNDWATER	DONAHEY, DAVID M DONAHEY, LYNETTE R
39E W 21250		DM	20.00 GPM	04/07/1981	SENESE	8	5S	58E	CR		GROUNDWATER	TAUCK, LYLE H & SONS INC
39E C 32690		ST	2.00 GPM	04/16/1981	NESESW	16	6S	57E	CR		GROUNDWATER	MONTANA STATE BOARD OF LAND COMMISSIONERS
39E C 33143		DM	15.00 GPM	04/20/1981	NWNWNW	7	1S	60E	CR		GROUNDWATER	MCCABE LAND & CATTLE CO
39E C 33144		DM	15.00 GPM	04/20/1981	SWSWSE	13	1S	59E	CR		GROUNDWATER	MCCABE LAND & CATTLE CO
39E W 15865		DM	1.00 GPM	05/04/1981	SESENE	26	1S	57E	CR		GROUNDWATER	LOEHING RANCH INC
39E C 35194		ST	2.50 GPM	06/17/1981	SWSESE	12	3N	61E	FA		GROUNDWATER	RUSLEY JOHNSON, KATRINA A RUSLEY, PHILLIP B RUSLEY, ROBERT W
39E C 35195		ST	4.00 GPM	06/17/1981	NENWSW	8	1N	62E	CR		GROUNDWATER	H 6 HARRIS RANCH LLC
39E C 36257		ST	3.00 GPM	07/15/1981	SWSESW	30	3N	61E	FA		GROUNDWATER	HAYDEN, DAVE A HAYDEN, DEANNA M

DEPARTMENT OF NATURAL RESOURCES AND CONSERVATION

BOXELDER CREEK

BASIN 39E

INDEX OF CLAIMS BY SOURCE NAME, BY ENFORCEABLE PRIORITY DATE

TRIB Values: MP= Manmade Pit, NP=Natural Pit, SD=Secondary Diversion, SI=Subirrigation, SP=Spring, WS=Waste & Seepage, UT=Unnamed Tributary;

POD Indicator: &=Only First POD Listed

WATER RIGHT ID Values: (D, U, W, X) = Adjudication, (C, K, P, Q, R) = New Appropriations, (M) = Water Reservations

WATER RIGHT ID	LATE CLAIM	USE	FLOW RATE	ENFORCEABLE PRIORITY DATE	POINT OF DIVERSION					TRIB	SOURCE NAME	OWNER NAME
					QTR	SEC	TWP	RGE	CN			
39E C 35087		IR	7.00 GPM	08/11/1981	NWSENW	4	1S	60E	CR		GROUNDWATER	WALKER, TRAVIS J
39E C 35121		ST	10.00 GPM	08/13/1981	SENENW	16	2S	60E	CR		GROUNDWATER	MONTANA STATE BOARD OF LAND COMMISSIONERS
39E C 35395		ST	9.00 GPM	08/21/1981	NWNWSE	16	1S	62E	CR		GROUNDWATER	MONTANA STATE BOARD OF LAND COMMISSIONERS
39E W 41366		ST	5.00 GPM	10/07/1981	NWSWNW	35	3S	60E	CR		GROUNDWATER	BUCK RANCH LLC
39E C 39300		LG	5.00 GPM	10/08/1981	NWNWSW	5	1S	58E	CR		GROUNDWATER	PEABODY, BARBARA H PEABODY, SHANE SIX-ESS RANCH LLC
39E C 39301		ST	10.00 GPM	10/08/1981	SWNESW	6	1S	58E	CR		GROUNDWATER	PEABODY, BARBARA H PEABODY, SHANE SIX-ESS RANCH LLC
39E C 41186		ST	10.00 GPM	10/21/1981	NWNWSE	17	2S	57E	CR		GROUNDWATER	LAIRD, ERLEND D FAMILY REVOCABLE TRUST
39E C 41190		ST	5.00 GPM	11/02/1981	NWSWNW	35	3S	60E	CR		GROUNDWATER	BUCK RANCH LLC
39E C 37083		ST	20.00 GPM	11/02/1981	SENWSE	19	1N	60E	CR		GROUNDWATER	MCCABE LAND LLC
39E C 41628		ST	6.00 GPM	11/02/1981	NWNWNW	24	1N	61E	CR		GROUNDWATER	LOHOF, CONNIE
39E C 37538		ST	5.00 GPM	11/09/1981	SESENW	16	3S	58E	CR		GROUNDWATER	MONTANA STATE BOARD OF LAND COMMISSIONERS
39E C 37540		ST	17.00 GPM	11/09/1981	SESWSW	36	5S	56E	CR		GROUNDWATER	MONTANA STATE BOARD OF LAND COMMISSIONERS
39E C 41609		DM	1.00 GPM	11/23/1981	SWNWSE	34	5S	56E	CR		GROUNDWATER	TALCOTT, KENNETH INC
39E C 41610		ST	15.00 GPM	11/23/1981	NWNESE	5	6S	57E	CR		GROUNDWATER	TALCOTT, KENNETH INC
39E W 176652		ST	3.00 GPM	11/25/1981	NESENW	7	2S	60E	CR		GROUNDWATER	O'CONNOR RANCH LANDS LLC
39E C 42275		ST	15.00 GPM	12/01/1981	NWSWNE	32	1N	60E	CR		GROUNDWATER	MEDEARIS, JORDAN J
39E C 41927		ST	8.00 GPM	12/01/1981	NE	6	6S	59E	CR		GROUNDWATER	SENSENIG, CARL G SENSENIG, ERMA H
39E C 41928		ST	10.00 GPM	12/01/1981	SWNESE	5	6S	59E	CR		GROUNDWATER	SENSENIG, CARL G SENSENIG, ERMA H
39E C 41929		ST	8.00 GPM	12/01/1981	NE	6	6S	59E	CR		GROUNDWATER	SENSENIG, CARL G SENSENIG, ERMA H
39E C 41930		ST	10.00 GPM	12/01/1981	SWSENE	34	5S	58E	CR		GROUNDWATER	SENSENIG, CARL G SENSENIG, ERMA H
39E C 41923		ST	8.00 GPM	12/09/1981	SWSESE	23	2S	59E	CR		GROUNDWATER	HAMMEL RANCH INC SCHALLENBERGER, JENNIFER K SCHALLENBERGER, LEROY E

DEPARTMENT OF NATURAL RESOURCES AND CONSERVATION

BOXELDER CREEK

BASIN 39E

INDEX OF CLAIMS BY SOURCE NAME, BY ENFORCEABLE PRIORITY DATE

TRIB Values: MP= Manmade Pit, NP=Natural Pit, SD=Secondary Diversion, SI=Subirrigation, SP=Spring, WS=Waste & Seepage, UT=Unnamed Tributary;

POD Indicator: &=Only First POD Listed

WATER RIGHT ID Values: (D, U, W, X) = Adjudication, (C, K, P, Q, R) = New Appropriations, (M) = Water Reservations

WATER RIGHT ID	LATE CLAIM	USE	FLOW RATE	ENFORCEABLE PRIORITY DATE	POINT OF DIVERSION					TRIB	SOURCE NAME	OWNER NAME
					QTR	SEC	TWP	RGE	CN			
39E C 42285		ST	10.00 GPM	12/10/1981	SWSWNW	7	3S	60E	CR		GROUNDWATER	WHEATCROFT, ALEXANDER J
39E C 41897		ST	5.00 GPM	12/10/1981	NWSWSW	31	2S	60E	CR		GROUNDWATER	WHEATCROFT, ALEXANDER J
39E C 42287		DM	5.00 GPM	12/10/1981	SWNESE	6	3S	60E	CR		GROUNDWATER	WHEATCROFT, ALEXANDER J WHEATCROFT, JOHN B
39E C 42299		ST	10.00 GPM	12/24/1981	SWNESE	12	6S	56E	CR		GROUNDWATER	PHILLIPPI, LESTER G PHILLIPPI, MARGUERITE
39E W 61114		ST	10.01 GPM	12/29/1981	SWSWSE	3	3S	60E	CR		GROUNDWATER	USA (DEPT OF INTERIOR BUREAU OF LAND MGMT)
39E W 120701		ST	10.00 GPM	12/29/1981	SWNESE	12	6S	56E	CR		GROUNDWATER	PHILLIPPI, LESTER G PHILLIPPI, RENETTA J
39E W 124250		ST	3.00 GPM	12/29/1981	SWSWSE	3	3S	60E	CR		GROUNDWATER	USA (DEPT OF INTERIOR BUREAU OF LAND MGMT)
39E W 129250		ST	15.00 GPM	02/04/1982	SWNWSE	11	1S	59E	CR		GROUNDWATER	HENDRICKS, JAMES L HENDRICKS, JED R
39E W 129259		ST	15.00 GPM	02/04/1982	NESWSE	2	1S	59E	CR		GROUNDWATER	HENDRICKS, JAMES L HENDRICKS, JED R
39E C 43808		ST	10.00 GPM	03/01/1982	SWSWSE	26	3N	60E	FA		GROUNDWATER	LOHOF CATTLE CO INC
39E C 44140		ST	15.00 GPM	03/01/1982	NWNW	30	3N	61E	FA		GROUNDWATER	LOHOF CATTLE CO INC
39E C 43816		DM	17.00 GPM	03/03/1982	NWNESE	32	3S	62E	CR		GROUNDWATER	PADDEN, BRYCE H PADDEN, DAWN R
39E C 43813		DM	5.00 GPM	03/03/1982	NENWSW	32	1S	60E	CR		GROUNDWATER	O'CONNOR RANCH LANDS LLC
39E C 43817		ST	8.00 GPM	03/08/1982	SWSWSE	4	2N	61E	CR		GROUNDWATER	ENFIELD, JENNIFER ENFIELD, JON
39E C 43818		ST	15.00 GPM	03/08/1982	SWNWSE	11	1S	59E	CR		GROUNDWATER	HENDRICKS, JAMES L HENDRICKS, JED R
39E C 43815		ST	5.00 GPM	03/08/1982	NW	6	2S	60E	CR		GROUNDWATER	O'CONNOR RANCH LANDS LLC
39E C 43814		ST	4.00 GPM	03/08/1982	NESWSW	32	1S	60E	CR		GROUNDWATER	O'CONNOR RANCH LANDS LLC
39E C 44149		ST	8.00 GPM	03/17/1982	NWNWSE	31	2N	61E	CR		GROUNDWATER	BRENCE, MADLON V TRUST BRENCE, WILLIAM M TRUST
39E C 44164		ST	5.00 GPM	03/24/1982	NESWSW	12	6S	58E	CR		GROUNDWATER	LO RANCH LIMITED PARTNERSHIP
39E C 44161		DM	5.00 GPM	03/24/1982	NWSESW	12	6S	58E	CR		GROUNDWATER	LO RANCH LIMITED PARTNERSHIP
39E C 45493		ST	3.00 GPM	04/06/1982	NWSE	17	2S	57E	CR		GROUNDWATER	LAIRD, ERLAND D FAMILY REVOCABLE TRUST

DEPARTMENT OF NATURAL RESOURCES AND CONSERVATION

BOXELDER CREEK

BASIN 39E

INDEX OF CLAIMS BY SOURCE NAME, BY ENFORCEABLE PRIORITY DATE

TRIB Values: MP= Manmade Pit, NP=Natural Pit, SD=Secondary Diversion, SI=Subirrigation, SP=Spring, WS=Waste & Seepage, UT=Unnamed Tributary;

POD Indicator: &=Only First POD Listed

WATER RIGHT ID Values: (D, U, W, X) = Adjudication, (C, K, P, Q, R) = New Appropriations, (M) = Water Reservations

WATER RIGHT ID	LATE CLAIM	USE	FLOW RATE	ENFORCEABLE PRIORITY DATE	POINT OF DIVERSION					TRIB	SOURCE NAME	OWNER NAME
					QTR	SEC	TWP	RGE	CN			
39E C 45501		ST	15.00 GPM	04/09/1982	NESWSE	2	1S	59E	CR		GROUNDWATER	HENDRICKS, JAMES L HENDRICKS, JED R
39E W 61361		WI	5.00 GPM	04/21/1982	SWNE	30	2N	61E	CR		GROUNDWATER	USA (DEPT OF INTERIOR BUREAU OF LAND MGMT)
39E W 61362		ST	4.98 GPM	04/21/1982	SWNE	30	2N	61E	CR		GROUNDWATER	USA (DEPT OF INTERIOR BUREAU OF LAND MGMT)
39E C 46098		ST	10.00 GPM	04/21/1982	NW	3	3S	56E	CR		GROUNDWATER	KEITH RANCH CO
39E C 46529		IR	12.00 GPM	04/26/1982	NENE	30	1S	60E	CR		GROUNDWATER	LOEHDING RANCH INC
39E W 61115		WI	5.00 GPM	04/27/1982	SWSE	3	3S	60E	CR		GROUNDWATER	USA (DEPT OF INTERIOR BUREAU OF LAND MGMT)
39E W 61385		ST	2.96 GPM	04/27/1982	NWNW	31	3N	62E	FA		GROUNDWATER	USA (DEPT OF INTERIOR BUREAU OF LAND MGMT)
39E W 61386		WI	2.96 GPM	04/27/1982	NWNW	31	3N	62E	FA		GROUNDWATER	USA (DEPT OF INTERIOR BUREAU OF LAND MGMT)
39E W 59702		ST	4.49 GPM	04/28/1982	NENW	18	2S	61E	CR		GROUNDWATER	USA (DEPT OF AGRICULTURE FOREST SERVICE)
39E W 59704		ST	4.49 GPM	04/28/1982	NWSW	1	2S	60E	CR		GROUNDWATER	USA (DEPT OF AGRICULTURE FOREST SERVICE)
39E W 59740		ST	4.49 GPM	04/28/1982	SWSE	29	1S	61E	CR		GROUNDWATER	USA (DEPT OF AGRICULTURE FOREST SERVICE)
39E W 59741		ST	4.49 GPM	04/28/1982	NWSE	22	1S	61E	CR		GROUNDWATER	USA (DEPT OF AGRICULTURE FOREST SERVICE)
39E W 60662		ST	4.49 GPM	04/28/1982	NWSW	36	2S	60E	CR		GROUNDWATER	USA (DEPT OF AGRICULTURE FOREST SERVICE)
39E W 175657		ST	20.00 GPM	04/30/1982	NWNE	20	2N	61E	CR		GROUNDWATER	ZUPANIK, LOIS J
39E W 177074		ST	20.00 GPM	04/30/1982	NWNW	17	2N	61E	CR		GROUNDWATER	ZUPANIK, LOIS J
39E W 174084		ST	10.00 GPM	05/03/1982	SESW	12	1S	57E	CR		GROUNDWATER	FIX, ANNE FIX, TIMOTHY E
39E C 48491		ST	15.00 GPM	07/06/1982	NWNW	27	2N	60E	CR		GROUNDWATER	JARDEE RANCH
39E C 49000		DM	5.00 GPM	08/05/1982	SENE	29	3N	61E	FA		GROUNDWATER	CELANDER, KAREN
39E C 48635		ST	10.00 GPM	08/30/1982	SEWNW	33	1S	57E	CR		GROUNDWATER	MARSHALL, DANIEL E MARSHALL, MATTHEW D
39E C 48659		ST	5.00 GPM	09/21/1982	NWNW	8	3S	58E	CR		GROUNDWATER	ROSENCRANZ, CHARLENE ROSENCRANZ, RONALD G
39E C 48664		DM	4.00 GPM	09/28/1982	NWNE	25	2S	59E	CR		GROUNDWATER	KITTELMANN, KATHY M KITTELMANN, SCOTT M
39E C 48663		ST	3.00 GPM	09/28/1982	SENE	7	2S	60E	CR		GROUNDWATER	O'CONNOR RANCH LANDS LLC
39E C 48622		ST	14.00 GPM	09/28/1982	NENW	13	2S	59E	CR		GROUNDWATER	O'CONNOR RANCH LANDS LLC
39E C 48741		DM	20.00 GPM	11/15/1982	NENE	13	3N	61E	FA		GROUNDWATER	RUSLEY JOHNSON, KATRINA A RUSLEY, PHILLIP B RUSLEY, ROBERT W

DEPARTMENT OF NATURAL RESOURCES AND CONSERVATION

BOXELDER CREEK

BASIN 39E

INDEX OF CLAIMS BY SOURCE NAME, BY ENFORCEABLE PRIORITY DATE

TRIB Values: MP= Manmade Pit, NP=Natural Pit, SD=Secondary Diversion, SI=Subirrigation, SP=Spring, WS=Waste & Seepage, UT=Unnamed Tributary;

POD Indicator: &=Only First POD Listed

WATER RIGHT ID Values: (D, U, W, X) = Adjudication, (C, K, P, Q, R) = New Appropriations, (M) = Water Reservations

WATER RIGHT ID	LATE CLAIM	USE	FLOW RATE	ENFORCEABLE PRIORITY DATE	POINT OF DIVERSION					TRIB	SOURCE NAME	OWNER NAME
					QTR	SEC	TWP	RGE	CN			
39E C 48735		ST	20.00 GPM	11/15/1982	NWNWNW	27	2N	60E	CR		GROUNDWATER	JARDEE RANCH
39E C 49522		ST	5.00 GPM	01/24/1983	SWSWNW	36	4S	58E	CR		GROUNDWATER	MONTANA STATE BOARD OF LAND COMMISSIONERS
39E C 52420		DM	4.00 GPM	03/16/1983	NWSWSW	25	7S	55E	CR		GROUNDWATER	HARRINGTON HIGH COUNTRY RANCH LP
39E C 52419		ST	1.25 GPM	03/16/1983	SESWSW	24	7S	55E	CR		GROUNDWATER	HARRINGTON HIGH COUNTRY RANCH LP
39E C 52484		ST	12.00 GPM	05/23/1983	NENESE	11	1S	58E	CR		GROUNDWATER	O'CONNOR RANCH LANDS LLC
39E C 52493		ST	8.00 GPM	06/14/1983	SENE	31	1N	59E	CR		GROUNDWATER	MCCABE LAND LLC
39E C 52494		DM	12.00 GPM	06/15/1983	SESENW	6	2S	57E	CR		GROUNDWATER	SHEPHERD FAMILY, L.P.
39E C 54939		DM	14.00 GPM	02/01/1984	NWNWSE	11	6S	56E	CR		GROUNDWATER	USA (DEPT OF INTERIOR BUREAU OF LAND MGMT)
39E C 54917		DM	10.00 GPM	02/03/1984	SWNWNW	22	1N	59E	CR		GROUNDWATER	HARMON CREEK CATTLE LLC
39E C 54998		DM	10.00 GPM	02/03/1984	NWNENW	20	1N	61E	CR		GROUNDWATER	CLAEYS, PATRICK R CLAEYS, SARAFINA A SCHALLENBERGER, ANITA R SCHALLENBERGER, GARY L
39E C 54952		ST	5.00 GPM	02/07/1984	SWSWNE	21	1S	61E	CR		GROUNDWATER	KENNEDY, DALLAS J KENNEDY, WILLIAM F
39E C 54990		DM	20.00 GPM	04/17/1984	NENWSW	3	1S	59E	CR		GROUNDWATER	HENDRICKS, JAMES L HENDRICKS, JED R
39E C 55007		ST	8.00 GPM	05/02/1984	NENESE	27	6S	56E	CR		GROUNDWATER	GARDNER HOME PLACE LLC
39E C 55018		ST	1.00 GPM	05/18/1984	NESWSW	13	3S	59E	CR		GROUNDWATER	USA (DEPT OF INTERIOR BUREAU OF LAND MGMT)
39E C 56586		WW	1.00 GPM	09/13/1984	SESESE	1	2N	59E	CR		GROUNDWATER	USA (DEPT OF INTERIOR BUREAU OF LAND MGMT)
39E C 56587		WW	3.00 GPM	09/13/1984	NWNENE	19	3S	60E	CR		GROUNDWATER	USA (DEPT OF INTERIOR BUREAU OF LAND MGMT)
39E C 56604		WW	5.00 GPM	09/28/1984	NWNW	3	3S	56E	CR		GROUNDWATER	USA (DEPT OF INTERIOR BUREAU OF LAND MGMT)
39E C 56632		ST	20.00 GPM	10/23/1984	SWNW	30	2N	60E	CR		GROUNDWATER	NIES, FRANK J NIES, KAREN
39E C 58924		ST	25.00 GPM	04/04/1985	NWSW	19	2S	61E	CR		GROUNDWATER	USA (DEPT OF AGRICULTURE FOREST SERVICE)
39E C 58925		ST	10.00 GPM	04/04/1985	SWSE	26	1S	60E	CR		GROUNDWATER	USA (DEPT OF AGRICULTURE FOREST SERVICE)
39E C 59006		ST	5.00 GPM	09/12/1985	SENENW	27	3N	61E	FA		GROUNDWATER	MECCAGE, KENNETH MECCAGE, PEGGY
39E C 59040		ST	20.00 GPM	10/28/1985	NESWSW	10	1S	59E	CR		GROUNDWATER	MARKS, JOHN S MARKS, KATHLEEN L
39E C 59045		ST	10.00 GPM	11/18/1985	NWSESE	30	6S	56E	CR		GROUNDWATER	USA (DEPT OF INTERIOR BUREAU OF LAND MGMT)

DEPARTMENT OF NATURAL RESOURCES AND CONSERVATION

BOXELDER CREEK

BASIN 39E

INDEX OF CLAIMS BY SOURCE NAME, BY ENFORCEABLE PRIORITY DATE

TRIB Values: MP= Manmade Pit, NP=Natural Pit, SD=Secondary Diversion, SI=Subirrigation, SP=Spring, WS=Waste & Seepage, UT=Unnamed Tributary;

POD Indicator: &=Only First POD Listed

WATER RIGHT ID Values: (D, U, W, X) = Adjudication, (C, K, P, Q, R) = New Appropriations, (M) = Water Reservations

WATER RIGHT ID	LATE CLAIM	USE	FLOW RATE	ENFORCEABLE PRIORITY DATE	POINT OF DIVERSION					TRIB	SOURCE NAME	OWNER NAME
					QTR	SEC	TWP	RGE	CN			
39E C 56640		DM	20.00 GPM	11/20/1985	NESE	5	1N	61E	CR		GROUNDWATER	BRENCE, CHARLES J BRENCE, GAIL
39E C 63154		WW	4.00 GPM	10/02/1986	NWNESE	26	1S	57E	CR		GROUNDWATER	USA (DEPT OF INTERIOR BUREAU OF LAND MGMT)
39E C 63279		WW	4.00 GPM	12/02/1987	NESESE	12	1N	59E	CR		GROUNDWATER	USA (DEPT OF INTERIOR BUREAU OF LAND MGMT)
39E C 69977		ST	12.00 GPM	11/10/1988	SWSWSE	26	1N	61E	CR		GROUNDWATER	ARLEDGE, CAROL ANN PARTNERSHIP ARLEDGE, JOE W ARLEDGE, LINDA L
39E C 70003		ST	8.00 GPM	02/08/1989	NESESE	11	1N	60E	CR		GROUNDWATER	BALDICK, THEODORE L BALDICK, VIRGINIA
39E C 71407		ST	1.00 GPM	07/21/1989	SWSENE	5	1S	60E	CR		GROUNDWATER	WALKER, TRAVIS J
39E C 71440		DM	30.00 GPM	12/01/1989	SENESE	12	1S	57E	CR		GROUNDWATER	FIX, ANNE FIX, TIMOTHY E
39E C 71449		ST	10.00 GPM	12/20/1989	SENWNW	17	1S	59E	CR		GROUNDWATER	USA (DEPT OF INTERIOR BUREAU OF LAND MGMT)
39E C 78369		ST	15.00 GPM	06/18/1991	NWSE	13	1N	60E	CR		GROUNDWATER	SMITH, MARY F SMITH, RANDY R
39E C 78370		ST	15.00 GPM	06/18/1991	NWSE	12	1N	60E	CR		GROUNDWATER	SMITH, MARY F SMITH, RANDY R
39E C 71404		ST	15.00 GPM	07/02/1991	SENESE	18	1N	61E	CR		GROUNDWATER	SMITH, MARY F SMITH, RANDY R
39E C 78656		DM	12.00 GPM	07/02/1991	NENESE	22	1S	57E	CR		GROUNDWATER	ELMORE, ETHEL
39E C 78672		ST	10.00 GPM	09/06/1991	NENWSW	36	1N	59E	CR		GROUNDWATER	MONTANA STATE BOARD OF LAND COMMISSIONERS
39E C 79208		ST	4.00 GPM	10/18/1991	SWSWNWSE	2	7S	56E	CR		GROUNDWATER	PHILLIPPI, LESTER G
39E C 80564		DM	10.00 GPM	01/15/1992	SWSENE	5	2S	61E	CR		GROUNDWATER	VARNER, DENNIS K VARNER, FREDERICK
39E C 80569		ST	10.00 GPM	01/23/1992	SESESE	6	1S	58E	CR		GROUNDWATER	PEABODY, BARBARA H PEABODY, SHANE SIX-ESS RANCH LLC
39E C 80605		ST	19.00 GPM	04/02/1992	NENESE	22	1S	57E	CR		GROUNDWATER	USA (DEPT OF INTERIOR BUREAU OF LAND MGMT)
39E C 80639		ST	5.00 GPM	06/10/1992	SESESE	23	2N	61E	FA		GROUNDWATER	SCHULZ, DIXIE L SCHULZ, JESS
39E C 80646		ST	4.00 GPM	07/02/1992	SESENE	34	1S	61E	CR		GROUNDWATER	DETWEILER, MERVIN

DEPARTMENT OF NATURAL RESOURCES AND CONSERVATION

BOXELDER CREEK

BASIN 39E

INDEX OF CLAIMS BY SOURCE NAME, BY ENFORCEABLE PRIORITY DATE

TRIB Values: MP= Manmade Pit, NP=Natural Pit, SD=Secondary Diversion, SI=Subirrigation, SP=Spring, WS=Waste & Seepage, UT=Unnamed Tributary;

POD Indicator: &=Only First POD Listed

WATER RIGHT ID Values: (D, U, W, X) = Adjudication, (C, K, P, Q, R) = New Appropriations, (M) = Water Reservations

WATER RIGHT ID	LATE CLAIM	USE	FLOW RATE	ENFORCEABLE PRIORITY DATE	POINT OF DIVERSION					TRIB	SOURCE NAME	OWNER NAME
					QTR	SEC	TWP	RGE	CN			
39E C 82588		ST	15.00 GPM	07/17/1992	SESWSW	4	1N	61E	CR		GROUNDWATER	BIRTIC, GEORGE
39E C 83512		ST	7.00 GPM	09/25/1992	NWNENW	34	3S	60E	CR		GROUNDWATER	DONAHEY, DAVID M DONAHEY, LYNETTE R
39E C 83511		ST	8.00 GPM	09/25/1992	SWNESW	27	3S	60E	CR		GROUNDWATER	DONAHEY, DAVID M DONAHEY, LYNETTE R
39E C 85490		ST	12.00 GPM	05/24/1993	NESESW	6	1S	58E	CR		GROUNDWATER	PEABODY, BARBARA H PEABODY, SHANE SIX-ESS RANCH LLC
39E C 85538		DM	10.00 GPM	08/27/1993	SENESE	20	1N	59E	CR		GROUNDWATER	HARMON CREEK CATTLE LLC
39E C 85550		ST	10.00 GPM	10/20/1993	SESWSW	26	2S	60E	CR		GROUNDWATER	KENNEDY, DALLAS J KENNEDY, WILLIAM F
39E C 88796		ST	20.00 GPM	01/28/1994	SESENE	11	1S	58E	CR		GROUNDWATER	LOEHADING RANCH INC
39E C 88797		ST	6.00 GPM	01/28/1994	NENENW	25	1S	57E	CR		GROUNDWATER	BS RANCH LLC LOEHADING RANCH INC
39E C 88833		DM	20.00 GPM	02/24/1994	SWNENW	32	1N	59E	CR		GROUNDWATER	MCCABE LAND LLC
39E C 90957		LG	7.00 GPM	08/31/1994	NENENE	17	1N	59E	CR		GROUNDWATER	HARMON CREEK CATTLE LLC
39E C 91736		ST	20.00 GPM	10/11/1994	NWSENW	3	1N	61E	CR		GROUNDWATER	JARDEE, CLAYTON L JARDEE, NORMA
39E C 92965		MD	10.00 GPM	05/03/1995	SWSENW	2	1N	60E	CR		GROUNDWATER	JARDEE RANCH
39E C 92992		DM	8.00 GPM	05/25/1995	SWSE	19	1N	59E	CR		GROUNDWATER	KUNTZ, DONALD E KUNTZ, ROBIN D
39E C 94802		ST	5.00 GPM	10/02/1995	SESWNW	5	2S	57E	CR		GROUNDWATER	SMITH, JACQUELINE J
39E C 99167		MD	10.00 GPM	07/22/1996	SENESE	17	1S	60E	CR		GROUNDWATER	CUNNINGHAM, JOANN CUNNINGHAM, KEN
39E C 99308		MD	10.00 GPM	10/10/1996	SENESE	24	4S	58E	CR		GROUNDWATER	JOHNSTON, MYRON JOHNSTON, VALERIE
39E C 100058		ST	20.00 GPM	01/14/1997	SWSWSW	10	4S	60E	CR		GROUNDWATER	2 DO LLC
39E C 106031		ST	1.00 GPM	01/20/1999	SESW	31	2N	60E	CR		GROUNDWATER	USA (DEPT OF INTERIOR BUREAU OF LAND MGMT)
39E C 109665		ST	10.00 GPM	09/13/1999	NESW	13	2S	60E	CR		GROUNDWATER	KENNEDY, DALLAS J KENNEDY, WILLIAM F

DEPARTMENT OF NATURAL RESOURCES AND CONSERVATION

BOXELDER CREEK

BASIN 39E

INDEX OF CLAIMS BY SOURCE NAME, BY ENFORCEABLE PRIORITY DATE

TRIB Values: MP= Manmade Pit, NP=Natural Pit, SD=Secondary Diversion, SI=Subirrigation, SP=Spring, WS=Waste & Seepage, UT=Unnamed Tributary;

POD Indicator: &=Only First POD Listed

WATER RIGHT ID Values: (D, U, W, X) = Adjudication, (C, K, P, Q, R) = New Appropriations, (M) = Water Reservations

WATER RIGHT ID	LATE CLAIM	USE	FLOW RATE	ENFORCEABLE PRIORITY DATE	POINT OF DIVERSION					TRIB	SOURCE NAME	OWNER NAME
					QTR	SEC	TWP	RGE	CN			
39E C 107262		DM	2.50 GPM	11/04/1999	SWSE	28	1S	57E	CR		GROUNDWATER	DENNEY, CATHERINE L DENNEY, SAMUEL A
39E C 110454		DM	15.00 GPM	11/18/1999	SWSWNE	20	1S	60E	CR		GROUNDWATER	ROGERS, PATRICIA A ROGERS, WESLEY R
39E C 109861		DM	20.00 GPM	12/30/1999	SESW	8	1N	59E	CR		GROUNDWATER	ROLANDO, FLORICE ROLANDO, NELSON W
39E C 113411		DM	20.00 GPM	08/21/2000	NWNW	6	4N	58E	CR		GROUNDWATER	C & D RANCH LLC
39E C 113451		ST	10.00 GPM	09/13/2000	NENE	18	1N	61E	CR		GROUNDWATER	HARRIS, GREGORY A HARRIS, MARLA M
39E C 113496		ST	10.00 GPM	09/26/2000	NWNE	17	2S	61E	CR		GROUNDWATER	KLAUZER, JALYN A
39E C 113512		ST	7.00 GPM	09/29/2000	NENESE	21	2S	60E	CR		GROUNDWATER	ROZELLE, MARGUERITE C
39E C 30000997		DM	10.00 GPM	02/22/2002	SENESE	23	4S	58E	CR		GROUNDWATER	HOPE BAPTIST CHRUCH
39E C 30003933		ST	10.00 GPM	10/01/2002	NESE	10	4S	60E	CR		GROUNDWATER	2D0 LLC
39E C 30005080		ST	10.00 GPM	11/15/2002	SWSWSW	4	1S	59E	CR		GROUNDWATER	FOUR STAR INC
39E C 30004577		DM	10.00 GPM	12/04/2002	NWNWNW	6	3S	59E	CR		GROUNDWATER	PHEBUS, DRURY G
39E C 30007546		ST		06/25/2003	SWSESE	23	2S	59E	CR		GROUNDWATER	USA (DEPT OF INTERIOR BUREAU OF LAND MGMT)
39E C 30007543		DM		08/21/2003	SWNE	22	2N	57E	CR		GROUNDWATER	WATERLAND, LUTHER Q
39E C 30008078		ST		10/02/2003	SWNENW	29	3N	61E	FA		GROUNDWATER	USA (DEPT OF INTERIOR BUREAU OF LAND MGMT)
39E C 30008805		ST		12/03/2003	SWSESE	23	2S	59E	CR		GROUNDWATER	USA (DEPT OF INTERIOR BUREAU OF LAND MGMT)
39E C 30013119		ST		11/15/2004	NENE	28	2S	60E	CR		GROUNDWATER	PEABODY LIMITED PARTNERSHIP
39E C 30013309		ST		12/02/2004	SESW	1	1S	58E	CR		GROUNDWATER	HIEB, JACOB L LOEHDING RANCH INC
39E C 30013314		ST		12/02/2004	SWSW	2	1S	58E	CR		GROUNDWATER	HIEB, JACOB
39E C 30013659		DM		12/29/2004	NWSESW	7	2S	57E	CR		GROUNDWATER	LAIRD, ERLEND D FAMILY REVOCABLE TRUST
39E C 30013729		ST		01/03/2005	NWNWNW	9	1N	61E	CR		GROUNDWATER	BIRTIC, GEORGE
39E C 30013968		ST		02/02/2005	NENENE	30	1S	60E	CR		GROUNDWATER	LOEHDING RANCH INC
39E C 30013969		ST		02/02/2005	NENWNE	12	1S	58E	CR		GROUNDWATER	LOEHDING RANCH INC
39E C 30016304		ST		08/03/2005	NWSW	31	1N	61E	CR		GROUNDWATER	BRENCE, CHARLES J
39E C 30017304		ST		11/02/2005	NENE	10	4S	60E	CR		GROUNDWATER	BUCK RANCH LLC
39E C 30019392		ST		01/26/2006	NESE	17	1S	60E	CR		GROUNDWATER	SCHMID, JOE

DEPARTMENT OF NATURAL RESOURCES AND CONSERVATION

BOXELDER CREEK

BASIN 39E

INDEX OF CLAIMS BY SOURCE NAME, BY ENFORCEABLE PRIORITY DATE

TRIB Values: MP= Manmade Pit, NP=Natural Pit, SD=Secondary Diversion, SI=Subirrigation, SP=Spring, WS=Waste & Seepage, UT=Unnamed Tributary;

POD Indicator: &=Only First POD Listed

WATER RIGHT ID Values: (D, U, W, X) = Adjudication, (C, K, P, Q, R) = New Appropriations, (M) = Water Reservations

WATER RIGHT ID	LATE CLAIM	USE	FLOW RATE	ENFORCEABLE PRIORITY DATE	POINT OF DIVERSION					TRIB	SOURCE NAME	OWNER NAME
					QTR	SEC	TWP	RGE	CN			
39E C 30019386		DM		01/30/2006	SENESE	22	1S	60E	CR		GROUNDWATER	SCHMID, JOE SCHMID, KITTY
39E C 30019370		ST		01/30/2006	NESWSWNE	15	1S	60E	CR		GROUNDWATER	CUNNINGHAM, KEN
39E C 30024438		ST		03/01/2006	SWSWNE	24	1N	61E	CR		GROUNDWATER	CLAEYS, PATRICK R CLAEYS, SARAFINA A
39E C 30019509		ST		03/01/2006	NENESW	18	1N	61E	CR		GROUNDWATER	SCHALLENBERGER, GARY L
39E C 30024584		DM		08/15/2006	NWSW	27	2N	61E	FA		GROUNDWATER	STRANGFORD, LESLIE E
39E C 30024463		DM		09/19/2006	SWSE	30	2N	60E	CR		GROUNDWATER	JARDEE RANCH
39E C 30029100		DM		08/03/2007	NWNW	17	1S	60E	CR		GROUNDWATER	SCHMID, JOE
39E C 30047372		ST	35.00 GPM	10/05/2009	SWNE	20	2N	61E	CR		GROUNDWATER	OWENS, PAMELA L OWENS, THOMAS L
39E C 30050848		LG	13.00 GPM	11/24/2010	SESE	18	1N	59E	CR		GROUNDWATER	TAYLOR, LAURA L TAYLOR, RICHARD H
39E C 30050787		OP	35.00 GPM	12/07/2010	NWSESE	30	1N	59E	CR		GROUNDWATER	ROSENCRANZ, GRACE K ROSENCRANZ, STEVE
39E C 30052162		ST	5.00 GPM	11/01/2011	SWSWNW	35	2N	60E	CR		GROUNDWATER	JARDEE RANCH
39E C 30064211		ST	20.00 GPM	07/06/2012	NENWNW	28	1N	60E	CR		GROUNDWATER	MCCABE LAND LLC
39E C 30065409		ST	15.00 GPM	01/24/2013	NESWSE	17	2N	60E	CR		GROUNDWATER	NIES, FRANK J NIES, KAREN
39E C 30066950		ST	15.00 GPM	07/30/2013	SEENW	27	3N	61E	FA		GROUNDWATER	MECCAGE, KENNETH MECCAGE, PEGGY
39E C 30067071		ST	3.00 GPM	08/06/2013	SWSWSW	27	3N	61E	FA		GROUNDWATER	MECCAGE, KENNETH MECCAGE, PEGGY
39E C 30067298		DM	20.00 GPM	09/10/2013	SESESW	15	3N	61E	FA		GROUNDWATER	ABBOTT, TIMOTHY L & MELISSA D FAMILY TRUST
39E C 30070119		LG	1.33 GPM	07/14/2014	SWSESE	18	1N	59E	CR		GROUNDWATER	KERR, JUSTIN KERR, KRISTA L
39E C 30071647		DM	25.00 GPM	10/14/2014	NWNWNE	24	1S	59E	CR		GROUNDWATER	MCCABE LAND LLC
39E C 30072429		ST	10.00 GPM	02/04/2015	NENESE	5	1N	61E	CR		GROUNDWATER	BRENCE, CHARLES J BRENCE, GAIL
39E C 30103178		ST	20.00 GPM	07/13/2015	SENESE	30	1N	59E	CR		GROUNDWATER	MCCABE LAND LLC
39E C 30104156		ST	15.00 GPM	10/16/2015	SWSWNE	15	1N	59E	CR		GROUNDWATER	HARMON CREEK CATTLE LLC

DEPARTMENT OF NATURAL RESOURCES AND CONSERVATION

BOXELDER CREEK

BASIN 39E

INDEX OF CLAIMS BY SOURCE NAME, BY ENFORCEABLE PRIORITY DATE

TRIB Values: MP= Manmade Pit, NP=Natural Pit, SD=Secondary Diversion, SI=Subirrigation, SP=Spring, WS=Waste & Seepage, UT=Unnamed Tributary;

POD Indicator: &=Only First POD Listed

WATER RIGHT ID Values: (D, U, W, X) = Adjudication, (C, K, P, Q, R) = New Appropriations, (M) = Water Reservations

WATER RIGHT ID	LATE CLAIM	USE	FLOW RATE	ENFORCEABLE PRIORITY DATE	POINT OF DIVERSION					TRIB	SOURCE NAME	OWNER NAME
					QTR	SEC	TWP	RGE	CN			
39E C 30105778		LG	15.00 GPM	03/07/2016	NESWNW	5	1S	58E	CR		GROUNDWATER	SIX-ESS RANCH LLC
39E C 30108419		DM	15.00 GPM	09/16/2016	NENENW	21	3N	61E	FA		GROUNDWATER	MECCAGE, KENNETH MECCAGE, MARK MECCAGE, PEGGY
39E C 30108722		DM	20.00 GPM	10/07/2016	SENENW	21	1N	61E	CR		GROUNDWATER	JARDEE, CLAYTON L JARDEE, NORMA
39E C 30109364		ST	18.00 GPM	12/12/2016	SESESE	7	2N	60E	CR		GROUNDWATER	NIES, FRANK J NIES, KAREN
39E C 30110181		ST	20.00 GPM	02/02/2017	NWNENW	30	2N	62E	FA		GROUNDWATER	BURDICK, BARTON J BURDICK, MARALEE
39E C 30112062		ST	15.00 GPM	07/07/2017	SENWNW	34	2N	60E	CR		GROUNDWATER	JARDEE, CLAYTON L JARDEE, NORMA
39E C 30114389		LG	5.00 GPM	11/01/2017	SESENE	1	7S	55E	CR		GROUNDWATER	BAILEY, PATRICK
39E C 30114390		DM	5.00 GPM	11/01/2017	SWSENE	1	7S	55E	CR		GROUNDWATER	BAILEY, PATRICK
39E C 30114606		ST	0.50 GPM	11/08/2017	SENWNE	33	2N	59E	CR		GROUNDWATER	FRYE, JANE E FRYE, JASON G FRYE, JEREMY D
39E C 30114997		ST	8.00 GPM	11/27/2017	SWSWSW	18	4S	59E	CR		GROUNDWATER	JOHNSTON, MYRON
39E W 30115393		ST	15.00 GPM	12/29/2017	NWSENE	33	1N	59E	CR		GROUNDWATER	BREDING, JOE T
39E C 30116303		LG	10.00 GPM	02/28/2018	NESWNE	20	1N	59E	CR		GROUNDWATER	MALENOVSKY, KATHY MALENOVSKY, MIKE
39E C 30117910		ST	10.00 GPM	05/29/2018	NWNWNW	17	6S	57E	CR		GROUNDWATER	BROWNFIELD RANCH INC
39E C 30118060		DM	7.50 GPM	06/08/2018	SESWSW	34	1N	59E	CR		GROUNDWATER	BREDING, JOE T
39E C 30118996		MD	11.00 GPM	07/23/2018	SWSWSE	35	2N	59E	CR		GROUNDWATER	BALDICK, THEODORE L BALDICK, VIRGINIA
39E C 30119691		ST	12.00 GPM	09/10/2018	SESESE	11	1N	59E	CR		GROUNDWATER	BALDICK, THEODORE L BALDICK, VIRGINIA
39E C 30119712		ST	4.00 GPM	09/10/2018	SENESE	4	1N	59E	CR		GROUNDWATER	BALDICK, THEODORE L BALDICK, VIRGINIA
39E C 30119716		ST	4.00 GPM	09/10/2018	SWNWSE	11	1N	59E	CR		GROUNDWATER	BALDICK, THEODORE L BALDICK, VIRGINIA

DEPARTMENT OF NATURAL RESOURCES AND CONSERVATION

BOXELDER CREEK

BASIN 39E

INDEX OF CLAIMS BY SOURCE NAME, BY ENFORCEABLE PRIORITY DATE

TRIB Values: MP= Manmade Pit, NP=Natural Pit, SD=Secondary Diversion, SI=Subirrigation, SP=Spring, WS=Waste & Seepage, UT=Unnamed Tributary;

POD Indicator: &=Only First POD Listed

WATER RIGHT ID Values: (D, U, W, X) = Adjudication, (C, K, P, Q, R) = New Appropriations, (M) = Water Reservations

WATER RIGHT ID	LATE CLAIM	USE	FLOW RATE	ENFORCEABLE PRIORITY DATE	POINT OF DIVERSION					TRIB	SOURCE NAME	OWNER NAME
					QTR	SEC	TWP	RGE	CN			
39E C 30119936		DM	1.00 GPM	10/02/2018	NESWSW	12	6S	58E	CR		GROUNDWATER	LO RANCH LIMITED PARTNERSHIP
39E C 30120692		LG	20.00 GPM	10/17/2018	NWSENE	9	5S	58E	CR		GROUNDWATER	L & L RANCH INC
39E C 30121413		LG	8.00 GPM	12/17/2018	NWNWSE	19	1N	60E	CR		GROUNDWATER	MCCABE LAND LLC
39E C 30123376		MD	2.50 GPM	03/05/2019	NESENE	17	4S	58E	CR		GROUNDWATER	STIEG, KATHY J STIEG, TOM D
39E C 30123377		ST	5.00 GPM	03/05/2019	NESENE	17	4S	58E	CR		GROUNDWATER	STIEG, KATHY J STIEG, TOM D
39E C 30125908		LG	10.00 GPM	04/19/2019	SENESE	20	1N	59E	CR		GROUNDWATER	HARMON CREEK CATTLE LLC
39E C 30125907		LG	15.00 GPM	04/19/2019	SWNWNW	22	1N	59E	CR		GROUNDWATER	HARMON CREEK CATTLE LLC
39E C 30128137		ST	5.00 GPM	05/02/2019	NENESE	24	1S	57E	CR		GROUNDWATER	FIX, ANNE FIX, TIMOTHY E
39E C 30128134		ST	5.00 GPM	05/02/2019	SWNENW	18	1S	58E	CR		GROUNDWATER	FIX, ANNE FIX, TIMOTHY E
39E C 30128133		MD	20.00 GPM	05/02/2019	SWNESE	9	1S	58E	CR		GROUNDWATER	FIX, ANNE FIX, TIMOTHY E
39E C 30128132		ST	15.00 GPM	05/02/2019	NESENE	18	1S	58E	CR		GROUNDWATER	FIX, ANNE FIX, TIMOTHY E
39E C 30133694		ST	10.00 GPM	05/10/2019	SESESE	9	1S	58E	CR		GROUNDWATER	FIX, ANNE FIX, TIMOTHY E
39E W 30129339		ST	10.00 GPM	05/20/2019	NESWSE	19	4S	59E	CR		GROUNDWATER	HANSEN, MICHAEL J
39E W 30129341		ST	10.00 GPM	05/20/2019	SWNWSW	17	4S	59E	CR		GROUNDWATER	HANSEN, MICHAEL J
39E W 30129342		ST	10.00 GPM	05/20/2019	SWNWSW	17	4S	59E	CR		GROUNDWATER	HANSEN, MICHAEL J
39E W 30129349		ST	10.00 GPM	05/20/2019	NESWSE	27	3S	59E	CR		GROUNDWATER	BELLTOWER RANCH INC
39E C 30130433		MD	7.00 GPM	05/28/2019	NENESW	23	5S	57E	CR		GROUNDWATER	TAUCK LAND & LIVESTOCK CO
39E W 30130972		ST	6.40 GPM	05/30/2019	SWNWSW	18	5S	58E	CR		GROUNDWATER	RICHARDS, DUANE B RICHARDS, MELINDA S
39E W 30130980		DM	5.00 GPM	05/30/2019	SENESE	18	5S	58E	CR		GROUNDWATER	RICHARDS, DUANE B RICHARDS, MELINDA S
39E W 30130981		ST	6.40 GPM	05/30/2019	SENESE	18	5S	58E	CR		GROUNDWATER	RICHARDS, DUANE B RICHARDS, MELINDA S

WATER RIGHT ID	LATE CLAIM	USE	FLOW RATE	ENFORCEABLE PRIORITY DATE	POINT OF DIVERSION					TRIB	SOURCE NAME	OWNER NAME
					QTR	SEC	SEC	TWP	RGE			
39E C 30130984		ST	6.50 GPM	05/30/2019	NWSWSW	18	5S	58E	CR		GROUNDWATER	RICHARDS, DUANE B RICHARDS, MELINDA S
39E C 30146877		MD	4.00 GPM	08/01/2019	NWSWSW	25	7S	55E	CR		GROUNDWATER	HARRINGTON HIGH COUNTRY RANCH LP
39E C 30147455		DM	6.00 GPM	11/12/2019	NESWNE	28	1S	57E	CR		GROUNDWATER	STEVENS, HELEN
39E C 30148555		DM	10.00 GPM	02/21/2020	SESENE	4	1S	59E	CR		GROUNDWATER	HENDRICKS, IRENE L HENDRICKS, JAMES L
39E C 30148475		ST	10.00 GPM	02/21/2020	NWNWSW	27	1S	60E	CR		GROUNDWATER	J & M CATTLE CO
39E C 30148579		ST	15.00 GPM	03/10/2020	NWNW	17	1S	62E	CR		GROUNDWATER	ARLEDGE, CAROL A ARLEDGE, JOE W
39E C 30148860		DM	10.00 GPM	05/07/2020	SWSESW	24	2S	59E	CR		GROUNDWATER	KITTELMANN, KATHY M KITTELMANN, SCOTT M
39E C 30149774		LG	10.00 GPM	08/13/2020	SESWSE	8	2N	61E	CR		GROUNDWATER	KLAUZER, JALYN A
39E C 30149939		ST	7.50 GPM	09/24/2020	SESWSW	34	1N	59E	CR		GROUNDWATER	BREDING, JOE T
39E C 30150703		ST	8.00 GPM	12/07/2020	NWNWSE	31	1N	59E	CR		GROUNDWATER	BURCH, DRAKE L
39E C 30150704		LG	30.00 GPM	12/07/2020	SEENW	30	1N	59E	CR		GROUNDWATER	BURCH, DRAKE L
39E C 30151448		ST	8.00 GPM	02/17/2021	SENWNW	33	1S	57E	CR		GROUNDWATER	MARSHALL, DANIEL E MARSHALL, MATTHEW D
39E C 30162931		ST	8.00 GPM	02/17/2021	SENWNW	33	1S	57E	CR		GROUNDWATER	SMITH, JACQUELINE J
39E C 30151449		ST	8.00 GPM	02/17/2021	NESESW	32	1S	57E	CR		GROUNDWATER	SMITH, JACQUELINE J
39E C 30151450		ST	2.00 GPM	02/17/2021	NESESW	32	1S	57E	CR		GROUNDWATER	SMITH, JACQUELINE J
39E C 30151451		ST	2.00 GPM	02/17/2021	SWSWSE	4	2S	57E	CR		GROUNDWATER	SMITH, JACQUELINE J
39E C 30151452		ST	5.00 GPM	02/17/2021	SESWNW	5	2S	57E	CR		GROUNDWATER	SMITH, JACQUELINE J
39E C 30151470		DM	35.00 GPM	02/19/2021	NWNWNW	2	7S	55E	CR		GROUNDWATER	BAILEY, PATRICK
39E C 30153346		ST	10.00 GPM	09/03/2021	NESESE	1	2S	59E	CR		GROUNDWATER	O'CONNOR RANCH LANDS LLC WOLFF RANCH INC
39E C 30153873		ST	12.00 GPM	10/25/2021	NWNE	7	1N	60E	CR		GROUNDWATER	BALDICK, THEODORE L BALDICK, VIRGINIA
39E C 30155545		OP	20.00 GPM	01/28/2022	NENENE	17	1S	59E	CR		GROUNDWATER	WOLFF RANCH INC
39E C 30156002		ST	20.00 GPM	06/17/2022	NESWNW	17	1S	59E	CR		GROUNDWATER	ELMORE, JEFF ELMORE, MARTHA
39E C 30161258		ST	20.00 GPM	07/13/2023	NENWNE	19	1N	59E	CR		GROUNDWATER	USDA FOREST SERVICE
39E C 30161717		DM	5.00 GPM	09/13/2023	SESENE	33	1S	57E	CR		GROUNDWATER	HEGGEN CREEK RANCH INC
39E C 30162650		DM	4.00 GPM	12/19/2023	SENWSW	11	3S	60E	CR		GROUNDWATER	HANNAH, LINDA HANNAH, TONEY
39E C 30163112		ST	20.00 GPM	02/09/2024	SWNWSW	13	2N	61E	FA		GROUNDWATER	BURDICK, BARTON J BURDICK, MARALEE
39E C 30163841		ST	20.00 GPM	02/21/2024	NENENW	23	1N	60E	CR		GROUNDWATER	JARDEE, CLAYTON L JARDEE, NORMA

DEPARTMENT OF NATURAL RESOURCES AND CONSERVATION

BOXELDER CREEK

BASIN 39E

INDEX OF CLAIMS BY SOURCE NAME, BY ENFORCEABLE PRIORITY DATE

TRIB Values: MP= Manmade Pit, NP=Natural Pit, SD=Secondary Diversion, SI=Subirrigation, SP=Spring, WS=Waste & Seepage, UT=Unnamed Tributary;

POD Indicator: &=Only First POD Listed

WATER RIGHT ID Values: (D, U, W, X) = Adjudication, (C, K, P, Q, R) = New Appropriations, (M) = Water Reservations

WATER RIGHT ID	LATE CLAIM	USE	FLOW RATE	ENFORCEABLE PRIORITY DATE	POINT OF DIVERSION					TRIB	SOURCE NAME	OWNER NAME
					QTR	SEC	TWP	RGE	CN			
39E P 30016992		ST		10/17/2005	SWNENW	6	4S	60E	CR	UT	HACKBERRY CREEK	USA (DEPT OF INTERIOR BUREAU OF LAND MGMT)
39E W 59737		ST		09/01/1883	SE	19	1S	61E	CR	SP	HALBERT GULCH	USA (DEPT OF AGRICULTURE FOREST SERVICE)
39E W 30106563		ST		07/26/1890	N2NENW	36	1N	59E	CR		HARMON CREEK	MONTANA STATE BOARD OF LAND COMMISSIONERS
					NE	36	1N	59E	CR			
39E W 173823		IR		06/13/1898	NWNENE	20	1N	59E	CR		HARMON CREEK	HARMON CREEK CATTLE LLC
39E W 174624		IR	1.14 CFS	12/10/1901	SWNWSE	32	1N	60E	CR		HARMON CREEK	MEDEARIS, JORDAN J
					NESWSE	32	1N	60E	CR			
39E W 30125895		ST		11/14/1916	SW	15	1N	59E	CR		HARMON CREEK	HARMON CREEK CATTLE LLC
					SWSWSE	15	1N	59E	CR			
					N2NE	22	1N	59E	CR			
					SWNWNW	23	1N	59E	CR			
					SWNW	23	1N	59E	CR			
					NENWSW	23	1N	59E	CR			
					E2SW	23	1N	59E	CR			
					NWSWSE	23	1N	59E	CR			
					SWNWSW	25	1N	59E	CR			
					S2SW	25	1N	59E	CR			
					SWNW	31	1N	60E	CR			
39E W 34194		IR		10/29/1934	NWSWNW	22	1N	59E	CR		HARMON CREEK	HARMON CREEK CATTLE LLC
39E W 201468		ST		12/31/1945	N2SE	26	1N	59E	CR		HARMON CREEK	MCCABE LAND LLC
					S2NE	26	1N	59E	CR			
					E2E2NE	26	1N	59E	CR			
39E P 30124968		IR		05/31/2019	SWNWNW	22	1N	59E	CR		HARMON CREEK	HARMON CREEK CATTLE LLC
39E W 59667		ST		09/01/1883	NESESE	12	1N	58E	CR	SP	HARMON CREEK	USA (DEPT OF AGRICULTURE FOREST SERVICE)
39E W 59668		ST		09/01/1883	NENWSE	19	1N	59E	CR	SP	HARMON CREEK	USA (DEPT OF AGRICULTURE FOREST SERVICE)
39E W 59671		ST		09/01/1883	NESWNE	13	1N	58E	CR	SP	HARMON CREEK	USA (DEPT OF AGRICULTURE FOREST SERVICE)
39E W 59724		ST		09/01/1883	NENESW	20	1N	59E	CR	SP	HARMON CREEK	USA (DEPT OF AGRICULTURE FOREST SERVICE)
39E W 59726		ST		09/01/1883	SWNWSE	13	1N	58E	CR	SP	HARMON CREEK	USA (DEPT OF AGRICULTURE FOREST SERVICE)
39E W 30125900		ST	2.00 GPM	04/18/1912	NENENW	10	1N	59E	CR	SP	HARMON CREEK	HARMON CREEK CATTLE LLC

DEPARTMENT OF NATURAL RESOURCES AND CONSERVATION

BOXELDER CREEK

BASIN 39E

INDEX OF CLAIMS BY SOURCE NAME, BY ENFORCEABLE PRIORITY DATE

TRIB Values: MP= Manmade Pit, NP=Natural Pit, SD=Secondary Diversion, SI=Subirrigation, SP=Spring, WS=Waste & Seepage, UT=Unnamed Tributary;

POD Indicator: &=Only First POD Listed

WATER RIGHT ID Values: (D, U, W, X) = Adjudication, (C, K, P, Q, R) = New Appropriations, (M) = Water Reservations

WATER RIGHT ID	LATE CLAIM	USE	FLOW RATE	ENFORCEABLE PRIORITY DATE	POINT OF DIVERSION					TRIB	SOURCE NAME	OWNER NAME
					QTR	SEC	TWP	RGE	CN			
39E W 30125899		ST	10.00 GPM	10/17/1916	SENWSE	10	1N	59E	CR	SP	HARMON CREEK	HARMON CREEK CATTLE LLC
39E W 30125902		ST	5.00 GPM	10/17/1916	NWNENW	9	1N	59E	CR	SP	HARMON CREEK	HARMON CREEK CATTLE LLC
39E W 30125903		ST	5.00 GPM	10/17/1916	NWNWNW	9	1N	59E	CR	SP	HARMON CREEK	HARMON CREEK CATTLE LLC
39E W 30125894		ST	5.00 GPM	11/14/1916	SWSWSE	4	1N	59E	CR	SP	HARMON CREEK	HARMON CREEK CATTLE LLC
39E W 30125901		ST	5.00 GPM	06/11/1919	SWNE	8	1N	59E	CR	SP	HARMON CREEK	HARMON CREEK CATTLE LLC
39E W 173825		ST		04/29/1925	SWNWSE	20	1N	59E	CR	SP	HARMON CREEK	MALENOVSKY, MIKE
39E W 25794		ST		06/30/1961	NESWNW	16	1N	59E	CR	SP	HARMON CREEK	MONTANA STATE BOARD OF LAND COMMISSIONERS
39E W 25795		ST		06/30/1961	NWNWNE	16	1N	59E	CR	SP	HARMON CREEK	MONTANA STATE BOARD OF LAND COMMISSIONERS
39E W 30115389		ST	4.00 GPM	11/07/1966	NWNWNE	28	1N	59E	CR	SP	HARMON CREEK	BREDDING, JOE T

39E W 173824		IR		04/01/1890	NW	18	1N	59E	CR	UT	HARMON CREEK	MILLER ELLEN O TRUST
39E W 129267		ST		04/12/1905	NESWNW	24	1N	59E	CR	UT	HARMON CREEK	MILLER HAROLD M TRUST
39E W 30125896		ST		10/17/1916	S2SESW	17	1N	59E	CR	UT	HARMON CREEK	BALDICK, THEODORE L
					S2S2SE	17	1N	59E	CR			BALDICK, VIRGINIA
					N2N2N2	20	1N	59E	CR			HARMON CREEK CATTLE LLC
					N2N2NW	21	1N	59E	CR			
					N2NE	21	1N	59E	CR			
					NESENE	21	1N	59E	CR			
					N2S2NW	22	1N	59E	CR			
					S2NENW	22	1N	59E	CR			
					S2NE	22	1N	59E	CR			
					S2N2NE	22	1N	59E	CR			
					SWSWNW	23	1N	59E	CR			
39E W 33173		ST		12/31/1916	SWNESW	19	1N	59E	CR	UT	HARMON CREEK	BURMAN, PAMELA J
												QUADE, BRIAN J
												WEYER, DEANNA J
39E W 173822		IR		10/14/1941	NWNWSW	15	1N	59E	CR	UT	HARMON CREEK	HARMON CREEK CATTLE LLC

DEPARTMENT OF NATURAL RESOURCES AND CONSERVATION

BOXELDER CREEK

BASIN 39E

INDEX OF CLAIMS BY SOURCE NAME, BY ENFORCEABLE PRIORITY DATE

TRIB Values: MP= Manmade Pit, NP=Natural Pit, SD=Secondary Diversion, SI=Subirrigation, SP=Spring, WS=Waste & Seepage, UT=Unnamed Tributary;

POD Indicator: &=Only First POD Listed

WATER RIGHT ID Values: (D, U, W, X) = Adjudication, (C, K, P, Q, R) = New Appropriations, (M) = Water Reservations

WATER RIGHT ID	LATE CLAIM	USE	FLOW RATE	ENFORCEABLE PRIORITY DATE	POINT OF DIVERSION					TRIB	SOURCE NAME	OWNER NAME
					QTR	SEC	TWP	RGE	CN			
39E W 171944		ST		04/30/1946	S2S2NW	21	1N	59E	CR	UT	HARMON CREEK	HARMON CREEK CATTLE LLC
					NESW	21	1N	59E	CR			
					SESE	21	1N	59E	CR			
39E W 173821		IR		08/01/1951	SESE	9	1N	59E	CR	UT	HARMON CREEK	HARMON CREEK CATTLE LLC MONTANA STATE BOARD OF LAND COMMISSIONERS
39E W 43298		ST		07/16/1955	SW	30	1N	60E	CR	UT	HARMON CREEK	MCCABE LAND LLC
39E W 201471		IR		03/17/1959	NENENE	27	1N	59E	CR	UT	HARMON CREEK	MCCABE LAND LLC
39E W 173820		IR		03/18/1964	SEWNNE	15	1N	59E	CR	UT	HARMON CREEK	HARMON CREEK CATTLE LLC
39E W 59750		FW		04/15/1966	NWNENE	19	1N	59E	CR	UT	HARMON CREEK	USA (DEPT OF AGRICULTURE FOREST SERVICE)
39E P 97658		ST		06/24/1996	NENWSW	9	1N	59E	CR	UT	HARMON CREEK	HARMON CREEK CATTLE LLC
39E W 59727		ST		06/01/1908	SEWNNE	10	1S	61E	CR		HATCH SPRING	USA (DEPT OF AGRICULTURE FOREST SERVICE)
39E W 30140180		ST		04/08/1935	NE	31	5S	59E	CR		HAWKSNEST CREEK	USA (DEPT OF INTERIOR BUREAU OF LAND MGMT)
39E W 30140181		ST		04/08/1935	SWSE	32	5S	59E	CR		HAWKSNEST CREEK	USA (DEPT OF INTERIOR BUREAU OF LAND MGMT)
					NWNW	2	6S	59E	CR			
39E W 176672		IR		05/17/1951	NENENW	12	5S	58E	CR		HAWKSNEST CREEK	YATES FAMILY IRREVOCABLE TRUST
39E W 173345		ST		12/31/1928	NWNESE	28	5S	59E	CR	UT	HAWKSNEST CREEK	SENSENI, CARL G SENSENI, ERMA H
39E W 173358		ST		12/31/1928	SWSWNE	28	5S	59E	CR	UT	HAWKSNEST CREEK	SENSENI, CARL G SENSENI, ERMA H
39E W 30139109		ST		11/03/1931	E2NW	21	5S	59E	CR	UT	HAWKSNEST CREEK	SENSENI, CARL G SENSENI, ERMA H
					E2	33	5S	59E	CR			
					SWNW	21	5S	59E	CR			
39E W 30140212		ST		04/08/1935		7	5S	59E	CR	UT	HAWKSNEST CREEK	USA (DEPT OF INTERIOR BUREAU OF LAND MGMT)
39E W 175632		ST		12/31/1939	NWSWNW	12	5S	58E	CR	UT	HAWKSNEST CREEK	YATES FAMILY IRREVOCABLE TRUST
39E W 175636		ST		12/31/1939	NENWSE	2	5S	58E	CR	UT	HAWKSNEST CREEK	YATES FAMILY IRREVOCABLE TRUST
39E W 61247		IR		09/15/1951	E2NWSE	17	5S	59E	CR	UT	HAWKSNEST CREEK	USA (DEPT OF INTERIOR BUREAU OF LAND MGMT)
39E W 28235		ST		12/31/1951	NWNESW	32	5S	59E	CR	UT	HAWKSNEST CREEK	DYE, ROBERT E
39E W 61248		IR		07/03/1955	N2N2NW	20	5S	59E	CR	UT	HAWKSNEST CREEK	USA (DEPT OF INTERIOR BUREAU OF LAND MGMT)
39E W 174076		ST		11/15/1955	NW	1	6S	59E	CR	UT	HAWKSNEST CREEK	J&D STATHAM REAL ESTATE LLC

DEPARTMENT OF NATURAL RESOURCES AND CONSERVATION

BOXELDER CREEK

BASIN 39E

INDEX OF CLAIMS BY SOURCE NAME, BY ENFORCEABLE PRIORITY DATE

TRIB Values: MP= Manmade Pit, NP=Natural Pit, SD=Secondary Diversion, SI=Subirrigation, SP=Spring, WS=Waste & Seepage, UT=Unnamed Tributary;

POD Indicator: &=Only First POD Listed

WATER RIGHT ID Values: (D, U, W, X) = Adjudication, (C, K, P, Q, R) = New Appropriations, (M) = Water Reservations

WATER RIGHT ID	LATE CLAIM	USE	FLOW RATE	ENFORCEABLE PRIORITY DATE	POINT OF DIVERSION					TRIB	SOURCE NAME	OWNER NAME
					QTR	SEC	TWP	RGE	CN			
39E P 83578		ST		01/12/1993	NENW	1	6S	59E	CR	UT	HAWKSNEST CREEK	J&D STATHAM REAL ESTATE LLC
39E P 30024260		ST		09/05/2006	NWNWNE	30	5S	59E	CR	UT	HAWKSNEST CREEK	USA (DEPT OF INTERIOR BUREAU OF LAND MGMT)
39E P 30050481		ST		02/10/2011	NWNWNE	29	5S	59E	CR	UT	HAWKSNEST CREEK	USA (DEPT OF INTERIOR BUREAU OF LAND MGMT)
39E P 30050496		ST		02/10/2011	SENWSE	21	5S	59E	CR	UT	HAWKSNEST CREEK	USA (DEPT OF INTERIOR BUREAU OF LAND MGMT)
39E P 30159112		ST		12/09/2022	NWSESE	29	5S	59E	CR	UT	HAWKSNEST CREEK	USA (DEPT OF INTERIOR BUREAU OF LAND MGMT)

39E W 145300		ST		10/15/1928	NESWNW	21	5S	56E	CR		HAY CREEK	TALCOTT, KENNETH INC
39E W 61181		ST		02/28/1935	NESWSE	18	5S	56E	CR		HAY CREEK	USA (DEPT OF INTERIOR BUREAU OF LAND MGMT)
39E W 61182		WI		02/28/1935	NESWSE	18	5S	56E	CR		HAY CREEK	USA (DEPT OF INTERIOR BUREAU OF LAND MGMT)
39E W 21329		ST		10/31/1935	NENESE	26	5S	56E	CR		HAY CREEK	TAUCK LAND & LIVESTOCK CO
39E W 21330		ST		10/31/1935	SESWSE	22	5S	56E	CR		HAY CREEK	TAUCK LAND & LIVESTOCK CO
39E W 61183		WI		06/03/1952	SWNWNE	20	5S	56E	CR		HAY CREEK	USA (DEPT OF INTERIOR BUREAU OF LAND MGMT)
39E W 61184		ST		06/03/1952	SWNWNE	20	5S	56E	CR		HAY CREEK	USA (DEPT OF INTERIOR BUREAU OF LAND MGMT)
39E W 29598		ST		04/15/1956	SWNWSE	25	5S	56E	CR		HAY CREEK	MONTANA STATE BOARD OF LAND COMMISSIONERS

DEPARTMENT OF NATURAL RESOURCES AND CONSERVATION

BOXELDER CREEK

BASIN 39E

INDEX OF CLAIMS BY SOURCE NAME, BY ENFORCEABLE PRIORITY DATE

TRIB Values: MP= Manmade Pit, NP=Natural Pit, SD=Secondary Diversion, SI=Subirrigation, SP=Spring, WS=Waste & Seepage, UT=Unnamed Tributary;

POD Indicator: &=Only First POD Listed

WATER RIGHT ID Values: (D, U, W, X) = Adjudication, (C, K, P, Q, R) = New Appropriations, (M) = Water Reservations

WATER RIGHT ID	LATE CLAIM	USE	FLOW RATE	ENFORCEABLE PRIORITY DATE	POINT OF DIVERSION					TRIB	SOURCE NAME	OWNER NAME
					QTR	SEC	TWP	RGE	CN			
39E W 30130432		ST		11/01/1961	SWNWSE	22	5S	56E	CR		HAY CREEK	TAUCK LAND & LIVESTOCK CO
					NWSWSE	22	5S	56E	CR			
					SWSWSE	22	5S	56E	CR			
					SESWSE	22	5S	56E	CR			
					SWSESE	22	5S	56E	CR			
					NWNENE	27	5S	56E	CR			
					NENENE	27	5S	56E	CR			
					SENESE	27	5S	56E	CR			
					NWSWNE	26	5S	56E	CR			
					NESWNE	26	5S	56E	CR			
					SWSENE	26	5S	56E	CR			
					NWSENE	26	5S	56E	CR			
					NENESE	26	5S	56E	CR			
					NWNWSW	25	5S	56E	CR			
					NENWSW	25	5S	56E	CR			
					SWNESW	25	5S	56E	CR			
					SENESW	25	5S	56E	CR			
					NWSWNW	31	5S	57E	CR			
					NESWNW	31	5S	57E	CR			
					SESWNW	31	5S	57E	CR			
39E W 174901		IR		04/03/1919	NWNWSW	20	5S	56E	CR	UT	HAY CREEK	STODDARD, STEVEN R
39E W 174900		IR		04/04/1919	NWNWSE	19	5S	56E	CR	UT	HAY CREEK	STODDARD, STEVEN R
39E W 174902		ST		04/04/1919	SW	19	5S	56E	CR	UT	HAY CREEK	STODDARD, STEVEN R
39E W 174906		ST		04/04/1919	NWNWSW	20	5S	56E	CR	UT	HAY CREEK	STODDARD, STEVEN R
39E W 145299		ST		10/15/1941	SENESE	28	5S	56E	CR	UT	HAY CREEK	TALCOTT, KENNETH INC
39E W 47907		ST		04/15/1953	NWNWNE	36	5S	56E	CR	UT	HAY CREEK	MONTANA STATE BOARD OF LAND COMMISSIONERS
39E W 29604		ST		04/15/1955	SENWSW	26	5S	56E	CR	UT	HAY CREEK	MONTANA STATE BOARD OF LAND COMMISSIONERS
39E W 61185		ST		10/06/1956	SWSWNE	22	5S	56E	CR	UT	HAY CREEK	USA (DEPT OF INTERIOR BUREAU OF LAND MGMT)
39E W 61186		WI		10/06/1956	SWSWNE	22	5S	56E	CR	UT	HAY CREEK	USA (DEPT OF INTERIOR BUREAU OF LAND MGMT)
39E W 61179		WI		02/02/1966	SWSWSE	17	5S	56E	CR	UT	HAY CREEK	USA (DEPT OF INTERIOR BUREAU OF LAND MGMT)

DEPARTMENT OF NATURAL RESOURCES AND CONSERVATION

BOXELDER CREEK

BASIN 39E

INDEX OF CLAIMS BY SOURCE NAME, BY ENFORCEABLE PRIORITY DATE

TRIB Values: MP= Manmade Pit, NP=Natural Pit, SD=Secondary Diversion, SI=Subirrigation, SP=Spring, WS=Waste & Seepage, UT=Unnamed Tributary;

POD Indicator: &=Only First POD Listed

WATER RIGHT ID Values: (D, U, W, X) = Adjudication, (C, K, P, Q, R) = New Appropriations, (M) = Water Reservations

WATER RIGHT ID	LATE CLAIM	USE	FLOW RATE	ENFORCEABLE PRIORITY DATE	POINT OF DIVERSION					TRIB	SOURCE NAME	OWNER NAME
					QTR	SEC	TWP	RGE	CN			
39E W 61180		ST		02/02/1966	SWSWSE	17	5S	56E	CR	UT	HAY CREEK	USA (DEPT OF INTERIOR BUREAU OF LAND MGMT)
39E W 61187		ST		06/30/1971	SESWNE	29	5S	56E	CR	UT	HAY CREEK	USA (DEPT OF INTERIOR BUREAU OF LAND MGMT)
39E W 61188		WI		06/30/1971	SESWNE	29	5S	56E	CR	UT	HAY CREEK	USA (DEPT OF INTERIOR BUREAU OF LAND MGMT)
39E W 61189		WI		06/30/1971	SWNWNE	30	5S	56E	CR	UT	HAY CREEK	USA (DEPT OF INTERIOR BUREAU OF LAND MGMT)
39E W 61190		ST		06/30/1971	SWNWNE	30	5S	56E	CR	UT	HAY CREEK	USA (DEPT OF INTERIOR BUREAU OF LAND MGMT)
39E P 83590		ST		02/05/1993	SENE	36	5S	56E	CR	UT	HAY CREEK	MONTANA STATE BOARD OF LAND COMMISSIONERS
39E P 96507		ST		01/16/1996	SESWNW	18	5S	56E	CR	UT	HAY CREEK	USA (DEPT OF INTERIOR BUREAU OF LAND MGMT)
39E P 30001572		ST		11/30/2001	SESWSE	7	5S	56E	CR	UT	HAY CREEK	USA (DEPT OF INTERIOR BUREAU OF LAND MGMT)
39E P 30001573		ST		11/30/2001	NWNWSW	19	5S	56E	CR	UT	HAY CREEK	USA (DEPT OF INTERIOR BUREAU OF LAND MGMT)
39E P 30103457		ST		07/29/2015	SESESW	16	5S	56E	CR	UT	HAY CREEK	MONTANA STATE BOARD OF LAND COMMISSIONERS
39E P 30130434		ST		05/28/2019	NESWSE	22	5S	56E	CR	UT	HAY CREEK	TAUCK LAND & LIVESTOCK CO
39E P 30130435		ST		05/28/2019	SWSESW	23	5S	56E	CR	UT	HAY CREEK	TAUCK LAND & LIVESTOCK CO
39E P 30151391		ST		02/09/2021	NWSWNW	25	5S	56E	CR	UT	HAY CREEK	TAUCK LAND & LIVESTOCK CO
39E P 30151392		ST		02/09/2021	SESENE	26	5S	56E	CR	UT	HAY CREEK	TAUCK LAND & LIVESTOCK CO

39E W 20885		ST		09/01/1952	NWSESW	32	4N	62E	FA	UT	HICKEY CREEK	RUSLEY JOHNSON, KATRINA A RUSLEY, PHILLIP B RUSLEY, ROBERT W
39E W 20889		ST		09/15/1952	NW	6	3N	62E	FA	UT	HICKEY CREEK	RUSLEY JOHNSON, KATRINA A RUSLEY, PHILLIP B RUSLEY, ROBERT W
39E W 20884		ST		10/15/1954	SWNENW	1	3N	61E	FA	UT	HICKEY CREEK	RUSLEY JOHNSON, KATRINA A RUSLEY, PHILLIP B RUSLEY, ROBERT W
39E W 32639		IR		07/01/1959	NESESW	32	4N	62E	FA	UT	HICKEY CREEK	RUSLEY JOHNSON, KATRINA A RUSLEY, PHILLIP B RUSLEY, ROBERT W

39E W 135889		ST		04/15/1902	N2	36	2N	61E	FA		HORSE CREEK	MONTANA STATE BOARD OF LAND COMMISSIONERS
39E W 30139107		ST		07/29/1919	W2SWNW	17	2N	60E	CR		HORSE CREEK	HATTEN, SKYE
					N2NWSW	17	2N	60E	CR			STERNS, CINDY
					SWSENE	17	2N	60E	CR			STERNS, DICK

DEPARTMENT OF NATURAL RESOURCES AND CONSERVATION

BOXELDER CREEK

BASIN 39E

INDEX OF CLAIMS BY SOURCE NAME, BY ENFORCEABLE PRIORITY DATE

TRIB Values: MP= Manmade Pit, NP=Natural Pit, SD=Secondary Diversion, SI=Subirrigation, SP=Spring, WS=Waste & Seepage, UT=Unnamed Tributary;

POD Indicator: &=Only First POD Listed

WATER RIGHT ID Values: (D, U, W, X) = Adjudication, (C, K, P, Q, R) = New Appropriations, (M) = Water Reservations

WATER RIGHT ID	LATE CLAIM	USE	FLOW RATE	ENFORCEABLE PRIORITY DATE	POINT OF DIVERSION					TRIB	SOURCE NAME	OWNER NAME
					QTR	SEC	TWP	RGE	CN			
39E W 120718		ST		11/14/1931	N2	28	2N	61E	CR		HORSE CREEK	FABER, MARY K
39E W 30140182		ST		04/08/1935	SWSE	7	2N	60E	CR		HORSE CREEK	USA (DEPT OF INTERIOR BUREAU OF LAND MGMT)
					NW	7	2N	60E	CR			
39E W 175658		ST		09/01/1938	SENE	28	2N	61E	CR		HORSE CREEK	ZUPANIK, LOIS J
39E W 41414		ST		09/25/1939	NENWSE	19	2N	60E	CR		HORSE CREEK	NIES, FRANK J NIES, KAREN
39E W 30139070		ST		10/17/1964	SESW	25	2N	61E	FA		HORSE CREEK	BURDICK, BARTON J BURDICK, MARALEE
39E W 115071		ST		10/06/1966	NWNWSE	21	2N	60E	CR		HORSE CREEK	JARDEE RANCH
39E W 30070596		ST		06/01/1970	N2	29	2N	61E	CR		HORSE CREEK	OWENS, PAMELA L OWENS, THOMAS L
					N2N2	30	2N	61E	CR			
					NENE	25	2N	60E	CR			
					NESWNE	30	2N	61E	CR			
					SWNW	30	2N	61E	CR			
39E W 173304		ST		04/15/1885	SW	6	2N	60E	CR	SP	HORSE CREEK	WOLENETZ RANCH INC
39E W 175390		ST		12/31/1900	SWSWSE	23	2N	60E	CR	SP	HORSE CREEK	OWENS, PAMELA L OWENS, THOMAS L
39E W 175396		ST		12/31/1910	SWSESE	17	2N	60E	CR	SP	HORSE CREEK	BERGSTROM, MARGARET OWENS, PAMELA L OWENS, THOMAS L
39E W 175653		ST		06/01/1958	SESESW	21	2N	61E	CR	SP	HORSE CREEK	ZUPANIK, LOIS J
39E W 175393		ST		08/05/1913	SWNENW	23	2N	60E	CR	UT	HORSE CREEK	OWENS, PAMELA L OWENS, THOMAS L
39E W 175655		ST		09/15/1937	SESESW	17	2N	61E	CR	UT	HORSE CREEK	ZUPANIK, LOIS J
39E W 175654		ST		10/01/1938	SWNESE	18	2N	61E	CR	UT	HORSE CREEK	ZUPANIK, LOIS J
39E W 174701		ST		12/31/1939	SWNWNW	33	2N	61E	CR	UT	HORSE CREEK	STRANGFORD, LESLIE E
39E W 175400		ST		12/31/1940	SESWSW	3	2N	60E	CR	UT	HORSE CREEK	OWENS, PAMELA L OWENS, THOMAS L
39E W 4868		ST		12/31/1941	SWSWSE	8	2N	60E	CR	UT	HORSE CREEK	NIES, FRANK J NIES, KAREN

DEPARTMENT OF NATURAL RESOURCES AND CONSERVATION

BOXELDER CREEK

BASIN 39E

INDEX OF CLAIMS BY SOURCE NAME, BY ENFORCEABLE PRIORITY DATE

TRIB Values: MP= Manmade Pit, NP=Natural Pit, SD=Secondary Diversion, SI=Subirrigation, SP=Spring, WS=Waste & Seepage, UT=Unnamed Tributary;

POD Indicator: &=Only First POD Listed

WATER RIGHT ID Values: (D, U, W, X) = Adjudication, (C, K, P, Q, R) = New Appropriations, (M) = Water Reservations

WATER RIGHT ID	LATE CLAIM	USE	FLOW RATE	ENFORCEABLE PRIORITY DATE	POINT OF DIVERSION					TRIB	SOURCE NAME	OWNER NAME
					QTR	SEC	SEC	TWP	RGE			
39E W 173861		ST		12/31/1941	NWNWNE	31	2N	61E	CR	UT	HORSE CREEK	BRENCE, MADLON V TRUST BRENCE, WILLIAM M TRUST
39E W 4869		ST		12/31/1943	NW	6	2N	60E	CR	UT	HORSE CREEK	NIES, FRANK J NIES, KAREN
39E W 115060		ST		12/31/1944	SESWSW	21	2N	60E	CR	UT	HORSE CREEK	JARDEE RANCH
39E W 25066		ST		04/15/1946	SWNE	36	2N	60E	CR	UT	HORSE CREEK	MONTANA STATE BOARD OF LAND COMMISSIONERS
39E W 175398		ST		08/01/1950	SENESE	15	2N	60E	CR	UT	HORSE CREEK	BERGSTROM, MARGARET OWENS, PAMELA L OWENS, THOMAS L
39E W 175401		IR		08/01/1950	S2NESE	15	2N	60E	CR	UT	HORSE CREEK	OWENS, PAMELA L OWENS, THOMAS L
39E W 174702		IR		09/19/1951	SESWSW	28	2N	61E	CR	UT	HORSE CREEK	STRANGFORD, LESLIE E
39E W 174705		IR		12/31/1951	SENESE	27	2N	61E	FA	UT	HORSE CREEK	STRANGFORD, LESLIE E
39E W 115054		ST		07/18/1955	NENESW	26	2N	60E	CR	UT	HORSE CREEK	JARDEE RANCH
39E W 115056		ST		07/18/1955	NESENE	27	2N	60E	CR	UT	HORSE CREEK	JARDEE RANCH
39E W 115068		ST		07/18/1955	SWSWNW	27	2N	60E	CR	UT	HORSE CREEK	JARDEE RANCH
39E W 115069		ST		07/18/1955	NWSESW	22	2N	60E	CR	UT	HORSE CREEK	JARDEE RANCH
39E W 175392		ST		12/31/1955	SESWNW	9	2N	60E	CR	UT	HORSE CREEK	BERGSTROM, MARGARET OWENS, PAMELA L OWENS, THOMAS L
39E W 4867		ST		12/31/1958	SW	18	2N	60E	CR	UT	HORSE CREEK	USA (DEPT OF INTERIOR BUREAU OF LAND MGMT)
39E W 174924		ST		08/15/1961	SESWNE	26	2N	61E	FA	UT	HORSE CREEK	SCHULZ, DIXIE L SCHULZ, JESS
39E W 4866		ST		12/31/1964	SENESE	20	2N	60E	CR	UT	HORSE CREEK	NIES, FRANK J NIES, KAREN
39E W 60822		ST		12/31/1965	NW	18	2N	60E	CR	UT	HORSE CREEK	USA (DEPT OF INTERIOR BUREAU OF LAND MGMT)
39E W 60823		WI		12/31/1965	NW	18	2N	60E	CR	UT	HORSE CREEK	USA (DEPT OF INTERIOR BUREAU OF LAND MGMT)
39E W 115057		ST		12/31/1966	NESESW	26	2N	60E	CR	UT	HORSE CREEK	JARDEE RANCH
39E W 115058		ST		12/31/1969	NENENE	35	2N	60E	CR	UT	HORSE CREEK	JARDEE RANCH
39E W 174703		IR		09/19/1972	NWSESW	27	2N	61E	FA	UT	HORSE CREEK	STRANGFORD, LESLIE E

DEPARTMENT OF NATURAL RESOURCES AND CONSERVATION

BOXELDER CREEK

BASIN 39E

INDEX OF CLAIMS BY SOURCE NAME, BY ENFORCEABLE PRIORITY DATE

TRIB Values: MP= Manmade Pit, NP=Natural Pit, SD=Secondary Diversion, SI=Subirrigation, SP=Spring, WS=Waste & Seepage, UT=Unnamed Tributary;

POD Indicator: &=Only First POD Listed

WATER RIGHT ID Values: (D, U, W, X) = Adjudication, (C, K, P, Q, R) = New Appropriations, (M) = Water Reservations

WATER RIGHT ID	LATE CLAIM	USE	FLOW RATE	ENFORCEABLE PRIORITY DATE	POINT OF DIVERSION					TRIB	SOURCE NAME	OWNER NAME
					QTR	SEC	TWP	RGE	CN			
39E P 30069435		ST		04/29/2014	NESESE	25	2N	60E	CR	UT	HORSE CREEK	OWENS, PAMELA L OWENS, THOMAS L
39E P 30069436		ST		04/29/2014	NWSESW	30	2N	61E	CR	UT	HORSE CREEK	OWENS, PAMELA L OWENS, THOMAS L
39E P 30069437		ST		04/29/2014	NWSWSW	29	2N	61E	CR	UT	HORSE CREEK	OWENS, PAMELA L OWENS, THOMAS L
39E P 30069438		ST		04/29/2014	S2NE	29	2N	61E	CR	UT	HORSE CREEK	OWENS, PAMELA L OWENS, THOMAS L
39E P 30069439		ST		04/29/2014	SWSESW	20	2N	61E	CR	UT	HORSE CREEK	OWENS, PAMELA L OWENS, THOMAS L
39E P 30069440		ST		04/29/2014	SWNESW	20	2N	61E	CR	UT	HORSE CREEK	OWENS, PAMELA L OWENS, THOMAS L
39E P 30069441		ST		04/29/2014	SESESW	29	2N	61E	CR	UT	HORSE CREEK	OWENS, PAMELA L OWENS, THOMAS L
39E P 30069445		ST		04/29/2014	NESWNE	19	2N	61E	CR	UT	HORSE CREEK	OWENS, PAMELA L OWENS, THOMAS L
39E P 30069446		ST		04/29/2014	NWSESE	24	2N	60E	CR	UT	HORSE CREEK	OWENS, PAMELA L OWENS, THOMAS L
39E P 30103435		ST		07/29/2015	SENENW	16	2N	60E	CR	UT	HORSE CREEK	MONTANA STATE BOARD OF LAND COMMISSIONERS
39E W 115445		IR		12/31/1930	SENENW	35	2S	59E	CR		HORSETRACK DRAW	CARROLL, GABRIEL J CARROLL, STEPHANIE R
39E W 60993		ST		10/11/1960	NWNWNE	34	2S	59E	CR	UT	HORSETRACK DRAW	USA (DEPT OF INTERIOR BUREAU OF LAND MGMT)
39E W 60994		WI		10/11/1960	NWNWNE	34	2S	59E	CR	UT	HORSETRACK DRAW	USA (DEPT OF INTERIOR BUREAU OF LAND MGMT)
39E W 210645		ST		10/11/1960	NENENW	34	2S	59E	CR	UT	HORSETRACK DRAW	USA (DEPT OF INTERIOR BUREAU OF LAND MGMT)
39E W 210646		FW		10/11/1960	NENENW	34	2S	59E	CR	UT	HORSETRACK DRAW	USA (DEPT OF INTERIOR BUREAU OF LAND MGMT)
39E P 99972		ST		11/21/1996	NWNWNE	34	2S	59E	CR	UT	HORSETRACK DRAW CREEK	USA (DEPT OF INTERIOR BUREAU OF LAND MGMT)

DEPARTMENT OF NATURAL RESOURCES AND CONSERVATION

BOXELDER CREEK

BASIN 39E

INDEX OF CLAIMS BY SOURCE NAME, BY ENFORCEABLE PRIORITY DATE

TRIB Values: MP= Manmade Pit, NP=Natural Pit, SD=Secondary Diversion, SI=Subirrigation, SP=Spring, WS=Waste & Seepage, UT=Unnamed Tributary;

POD Indicator: &=Only First POD Listed

WATER RIGHT ID Values: (D, U, W, X) = Adjudication, (C, K, P, Q, R) = New Appropriations, (M) = Water Reservations

WATER RIGHT ID	LATE CLAIM	USE	FLOW RATE	ENFORCEABLE PRIORITY DATE	POINT OF DIVERSION					TRIB	SOURCE NAME	OWNER NAME
					QTR	SEC	SEC	TWP	RGE			
39E W 173022		ST		06/17/1921	NWSWNE	14	1N	61E	CR	SP	HUMBOLT CREEK	ARLEDGE, CAROL ANN PARTNERSHIP ARLEDGE, JOE W ARLEDGE, LINDA L
39E W 173017		ST		12/20/1946		4	1S	62E	CR	SP	HUMBOLT CREEK	ARLEDGE, CAROL ANN PARTNERSHIP ARLEDGE, JOE W ARLEDGE, LINDA L
39E W 18028		ST		04/15/1962	SWSESW	36	1N	61E	CR	SP	HUMBOLT CREEK	MONTANA STATE BOARD OF LAND COMMISSIONERS
39E W 145305		ST		12/31/1951	NWNWNW	24	1N	61E	CR	UT	HUMBOLT CREEK	LOHOF, CONNIE
39E W 60796		ST		10/31/1957	NWSWSW	19	1N	62E	CR	UT	HUMBOLT CREEK	USA (DEPT OF INTERIOR BUREAU OF LAND MGMT)
39E W 60797		WI		10/31/1957	NWSWSW	19	1N	62E	CR	UT	HUMBOLT CREEK	USA (DEPT OF INTERIOR BUREAU OF LAND MGMT)
39E W 145306		ST		12/31/1958	SWNESW	13	1N	61E	CR	UT	HUMBOLT CREEK	LOHOF, CONNIE
39E W 145304		ST		12/31/1961	NWSWSW	19	1N	62E	CR	UT	HUMBOLT CREEK	USA (DEPT OF INTERIOR BUREAU OF LAND MGMT)
39E W 30140183		ST		04/08/1935	W2NW	6	4S	58E	CR		IKEY CREEK	USA (DEPT OF INTERIOR BUREAU OF LAND MGMT)
39E W 25041		ST		04/15/1940	NWSENE	36	3S	57E	CR		IKEY CREEK	MONTANA STATE BOARD OF LAND COMMISSIONERS
39E W 1893		IR		09/15/1940	NWNESE	1	4S	57E	CR		IKEY CREEK	WESTERN STAR INC
39E W 1901		ST		01/02/1952	NWSENE	1	4S	57E	CR		IKEY CREEK	WESTERN STAR INC
39E W 124266		ST		08/29/1942	NENENE	7	4S	58E	CR	UT	IKEY CREEK	STIEG, KATHY J STIEG, TOM D
39E W 124282		IR		01/27/1943	NENENE	7	4S	58E	CR	UT	IKEY CREEK	STIEG, KATHY J STIEG, TOM D
39E W 124256		ST		06/19/1944	NW	5	4S	58E	CR	UT	IKEY CREEK	STIEG, KATHY J STIEG, TOM D
39E W 124268		ST		09/08/1950	NENESE	6	4S	58E	CR	UT	IKEY CREEK	STIEG, KATHY J STIEG, TOM D
39E W 124276		IR		09/08/1950	NWNESE	6	4S	58E	CR	UT	IKEY CREEK	STIEG, KATHY J STIEG, TOM D
39E W 124258		ST		09/14/1959	NWNE	6	4S	58E	CR	UT	IKEY CREEK	STIEG, KATHY J STIEG, TOM D
39E W 1884		IR		02/23/1961	NENESW	35	3S	57E	CR	UT	IKEY CREEK	WESTERN STAR INC

DEPARTMENT OF NATURAL RESOURCES AND CONSERVATION

BOXELDER CREEK

BASIN 39E

INDEX OF CLAIMS BY SOURCE NAME, BY ENFORCEABLE PRIORITY DATE

TRIB Values: MP= Manmade Pit, NP=Natural Pit, SD=Secondary Diversion, SI=Subirrigation, SP=Spring, WS=Waste & Seepage, UT=Unnamed Tributary;

POD Indicator: &=Only First POD Listed

WATER RIGHT ID Values: (D, U, W, X) = Adjudication, (C, K, P, Q, R) = New Appropriations, (M) = Water Reservations

WATER RIGHT ID	LATE CLAIM	USE	FLOW RATE	ENFORCEABLE PRIORITY DATE	POINT OF DIVERSION					TRIB	SOURCE NAME	OWNER NAME
					QTR	SEC	TWP	RGE	CN			
39E W 61088		ST		12/31/1972	SESWNW	31	3S	58E	CR	UT	IKEY CREEK	USA (DEPT OF INTERIOR BUREAU OF LAND MGMT)
					NENWSW	31	3S	58E	CR			
39E W 61089		WI		12/31/1972	SESWNW	31	3S	58E	CR	UT	IKEY CREEK	USA (DEPT OF INTERIOR BUREAU OF LAND MGMT)
					NENWSW	31	3S	58E	CR			
39E P 69965		ST		11/16/1988	SESESE	6	4S	58E	CR	UT	IKEY CREEK	STIEG, KATHY J STIEG, TOM D
39E P 75536		ST		07/31/1990	SENWSE	25	3S	57E	CR	UT	IKEY CREEK	USA (DEPT OF INTERIOR BUREAU OF LAND MGMT)
39E P 79219		ST		10/25/1991	SESWNW	31	3S	58E	CR	UT	IKEY CREEK	USA (DEPT OF INTERIOR BUREAU OF LAND MGMT)
39E P 30046988		ST		08/28/2009	SENE	31	3S	58E	CR	UT	IKEY CREEK	USA (DEPT OF INTERIOR BUREAU OF LAND MGMT)
39E W 173318		ST		12/31/1937	NENESE	27	2S	59E	CR		KELTNER DRAW	HAMMEL RANCH INC SCHALLENBERGER, JENNIFER K SCHALLENBERGER, LEROY E
39E W 173311		IR		06/14/1940	NENESE	27	2S	59E	CR		KELTNER DRAW	HAMMEL RANCH INC SCHALLENBERGER, JENNIFER K SCHALLENBERGER, LEROY E
39E W 173312		IR		07/08/1943	NENWSE	26	2S	59E	CR		KELTNER DRAW	HAMMEL RANCH INC SCHALLENBERGER, JENNIFER K SCHALLENBERGER, LEROY E
					SENWSE	26	2S	59E	CR			
39E W 173316		ST		12/31/1951	SESESW	23	2S	59E	CR	UT	KELTNER DRAW	HAMMEL RANCH INC SCHALLENBERGER, JENNIFER K SCHALLENBERGER, LEROY E
39E W 173322		ST		10/31/1952	NWNWSW	22	2S	59E	CR	UT	KELTNER DRAW	HAMMEL RANCH INC SCHALLENBERGER, JENNIFER K SCHALLENBERGER, LEROY E
39E W 173320		ST		07/31/1953	SESENE	21	2S	59E	CR	UT	KELTNER DRAW	HAMMEL RANCH INC SCHALLENBERGER, JENNIFER K SCHALLENBERGER, LEROY E
39E W 173319		ST		04/01/1961	SWSWSW	22	2S	59E	CR	UT	KELTNER DRAW	HAMMEL RANCH INC SCHALLENBERGER, JENNIFER K SCHALLENBERGER, LEROY E

DEPARTMENT OF NATURAL RESOURCES AND CONSERVATION

BOXELDER CREEK

BASIN 39E

INDEX OF CLAIMS BY SOURCE NAME, BY ENFORCEABLE PRIORITY DATE

TRIB Values: MP= Manmade Pit, NP=Natural Pit, SD=Secondary Diversion, SI=Subirrigation, SP=Spring, WS=Waste & Seepage, UT=Unnamed Tributary;

POD Indicator: &=Only First POD Listed

WATER RIGHT ID Values: (D, U, W, X) = Adjudication, (C, K, P, Q, R) = New Appropriations, (M) = Water Reservations

WATER RIGHT ID	LATE CLAIM	USE	FLOW RATE	ENFORCEABLE PRIORITY DATE	POINT OF DIVERSION					TRIB	SOURCE NAME	OWNER NAME
					QTR	SEC	TWP	RGE	CN			
39E W 60979		WI		10/26/1961	NWNE	28	2S	59E	CR	UT	KELTNER DRAW	USA (DEPT OF INTERIOR BUREAU OF LAND MGMT)
39E W 60980		ST		10/26/1961	NWNE	28	2S	59E	CR	UT	KELTNER DRAW	USA (DEPT OF INTERIOR BUREAU OF LAND MGMT)
39E W 60975		WI		09/18/1969	NWNWSW	21	2S	59E	CR	UT	KELTNER DRAW	USA (DEPT OF INTERIOR BUREAU OF LAND MGMT)
39E W 60976		ST		09/18/1969	NWNWSW	21	2S	59E	CR	UT	KELTNER DRAW	USA (DEPT OF INTERIOR BUREAU OF LAND MGMT)
39E W 60977		WI		09/21/1969	SWSENW	27	2S	59E	CR	UT	KELTNER DRAW	USA (DEPT OF INTERIOR BUREAU OF LAND MGMT)
39E W 60978		ST		09/21/1969	SWSENW	27	2S	59E	CR	UT	KELTNER DRAW	USA (DEPT OF INTERIOR BUREAU OF LAND MGMT)
39E P 30001401		ST		11/30/2001	NESESW	21	2S	59E	CR	UT	KELTNER DRAW	USA (DEPT OF INTERIOR BUREAU OF LAND MGMT)

39E W 30130970		ST		04/09/1908	SESESW	18	5S	58E	CR		L O CREEK	RICHARDS, DUANE B RICHARDS, MELINDA S
39E W 134028		ST		10/03/1917		14	6S	58E	CR		L O CREEK	LO RANCH LIMITED PARTNERSHIP
39E W 30140184		ST		04/08/1935	NESE	23	6S	58E	CR		L O CREEK	USA (DEPT OF INTERIOR BUREAU OF LAND MGMT)
					NWNE	23	6S	58E	CR			
					SENE	23	6S	58E	CR			
					SW	24	6S	58E	CR			
					NENW	25	6S	58E	CR			
					NWNE	25	6S	58E	CR			
39E W 30140185		ST		04/08/1935	SWNE	2	6S	58E	CR		L O CREEK	USA (DEPT OF INTERIOR BUREAU OF LAND MGMT)
					NWNE	2	6S	58E	CR			
39E W 21264		ST		08/27/1954	NESESW	32	5S	58E	CR		L O CREEK	TAUCK, LYLE H & SONS INC
39E W 21356		IR		08/27/1954	NESESW	32	5S	58E	CR		L O CREEK	TAUCK LAND & LIVESTOCK CO

DEPARTMENT OF NATURAL RESOURCES AND CONSERVATION

BOXELDER CREEK

BASIN 39E

INDEX OF CLAIMS BY SOURCE NAME, BY ENFORCEABLE PRIORITY DATE

TRIB Values: MP= Manmade Pit, NP=Natural Pit, SD=Secondary Diversion, SI=Subirrigation, SP=Spring, WS=Waste & Seepage, UT=Unnamed Tributary;

POD Indicator: &=Only First POD Listed

WATER RIGHT ID Values: (D, U, W, X) = Adjudication, (C, K, P, Q, R) = New Appropriations, (M) = Water Reservations

WATER RIGHT ID	LATE CLAIM	USE	FLOW RATE	ENFORCEABLE PRIORITY DATE	POINT OF DIVERSION					TRIB	SOURCE NAME	OWNER NAME
					QTR	SEC	TWP	RGE	CN			
39E W 21334		ST		10/31/1917	SESWSE	19	5S	58E	CR	UT	L O CREEK	TAUCK LAND & LIVESTOCK CO
39E W 21338		ST		10/31/1925	SWSWNW	30	5S	58E	CR	UT	L O CREEK	TAUCK LAND & LIVESTOCK CO
39E W 21339		ST		10/31/1925	SENWNE	30	5S	58E	CR	UT	L O CREEK	TAUCK LAND & LIVESTOCK CO
39E W 30140213		ST		04/08/1935	NENW	23	6S	58E	CR	UT	L O CREEK	USA (DEPT OF INTERIOR BUREAU OF LAND MGMT)
					NESW	23	6S	58E	CR			
					NWNE	23	6S	58E	CR			
					NWSE	23	6S	58E	CR			
					SENE	23	6S	58E	CR			
					SESE	23	6S	58E	CR			
					SESW	23	6S	58E	CR			
					SWNE	23	6S	58E	CR			
					SWSE	23	6S	58E	CR			
					SWNW	25	6S	58E	CR			
					NENE	26	6S	58E	CR			
					NENW	26	6S	58E	CR			
					NWNE	26	6S	58E	CR			
					SENE	26	6S	58E	CR			
					SWNE	26	6S	58E	CR			
39E W 61986		WI		12/31/1938	SESENE	23	6S	58E	CR	UT	L O CREEK	USA (DEPT OF INTERIOR BUREAU OF LAND MGMT)
39E W 61987		ST		12/31/1938	SESENE	23	6S	58E	CR	UT	L O CREEK	USA (DEPT OF INTERIOR BUREAU OF LAND MGMT)
39E W 21263		ST		06/01/1940	SWNWSW	33	5S	58E	CR	UT	L O CREEK	TAUCK, LYLE H & SONS INC
39E W 21265		ST		06/01/1940	SWNESE	31	5S	58E	CR	UT	L O CREEK	TAUCK, LYLE H & SONS INC
39E W 21290		ST		06/01/1940	SWSENE	10	6S	58E	CR	UT	L O CREEK	TAUCK, LYLE H & SONS INC
39E W 21291		ST		06/01/1940	NENENE	10	6S	58E	CR	UT	L O CREEK	TAUCK, LYLE H & SONS INC
39E W 21302		ST		06/30/1940	NWSWSE	35	5.5S	58E	CR	UT	L O CREEK	TAUCK, LYLE H & SONS INC
39E W 121798		ST		07/15/1940	SWNWNE	29	5S	58E	CR	UT	L O CREEK	OWEN, JACK R OWEN, ROSINA L
39E W 123260		ST		12/31/1945	SWSWNE	7	6S	59E	CR	UT	L O CREEK	LO RANCH LIMITED PARTNERSHIP
39E W 21341		ST		10/31/1949	NWSENW	31	5S	58E	CR	UT	L O CREEK	TAUCK LAND & LIVESTOCK CO
39E W 21266		ST		08/01/1953	NWNWSE	31	5S	58E	CR	UT	L O CREEK	TAUCK, LYLE H & SONS INC

DEPARTMENT OF NATURAL RESOURCES AND CONSERVATION

BOXELDER CREEK

BASIN 39E

INDEX OF CLAIMS BY SOURCE NAME, BY ENFORCEABLE PRIORITY DATE

TRIB Values: MP= Manmade Pit, NP=Natural Pit, SD=Secondary Diversion, SI=Subirrigation, SP=Spring, WS=Waste & Seepage, UT=Unnamed Tributary;

POD Indicator: &=Only First POD Listed

WATER RIGHT ID Values: (D, U, W, X) = Adjudication, (C, K, P, Q, R) = New Appropriations, (M) = Water Reservations

WATER RIGHT ID	LATE CLAIM	USE	FLOW RATE	ENFORCEABLE PRIORITY DATE	POINT OF DIVERSION					TRIB	SOURCE NAME	OWNER NAME
					QTR	SEC	TWP	RGE	CN			
39E W 174650		ST		12/31/1953	NW	7	6S	59E	CR	UT	L O CREEK	SENSENI, CARL G SENSENI, ERMA H
39E W 61301		WI		07/15/1955	NENWNW	12	6S	58E	CR	UT	L O CREEK	USA (DEPT OF INTERIOR BUREAU OF LAND MGMT)
39E W 61302		ST		07/15/1955	NENWNW	12	6S	58E	CR	UT	L O CREEK	USA (DEPT OF INTERIOR BUREAU OF LAND MGMT)
39E W 61297		WI		12/31/1956	NWSWNE	12	6S	58E	CR	UT	L O CREEK	USA (DEPT OF INTERIOR BUREAU OF LAND MGMT)
39E W 61298		ST		12/31/1956	NWSWNE	12	6S	58E	CR	UT	L O CREEK	USA (DEPT OF INTERIOR BUREAU OF LAND MGMT)
39E W 61313		WI		05/21/1958	NESWNW	23	6S	58E	CR	UT	L O CREEK	USA (DEPT OF INTERIOR BUREAU OF LAND MGMT)
39E W 61314		ST		05/21/1958	NESWNW	23	6S	58E	CR	UT	L O CREEK	USA (DEPT OF INTERIOR BUREAU OF LAND MGMT)
39E W 174653		ST		12/31/1971	SWNENW	1	6S	58E	CR	UT	L O CREEK	SENSENI, CARL G SENSENI, ERMA H
39E W 21268		ST		06/01/1972	SENWSE	29	5S	58E	CR	UT	L O CREEK	TAUCK, LYLE H & SONS INC
39E P 3430		ST		08/22/1974	N2NESW	14	6S	58E	CR	UT	L O CREEK	LO RANCH LIMITED PARTNERSHIP
39E P 6421		ST		09/10/1975	SWSENE	10	6S	58E	CR	UT	L O CREEK	TAUCK, LYLE H & SONS INC
39E P 107185		ST		08/04/1999	NWNENW	25	6S	58E	CR	UT	L O CREEK	USA (DEPT OF INTERIOR BUREAU OF LAND MGMT)
39E P 30050479		ST		02/10/2011	NWSESW	23	6S	58E	CR	UT	L O CREEK	USA (DEPT OF INTERIOR BUREAU OF LAND MGMT)
39E P 30130441		ST		05/28/2019	NESWSW	29	5S	58E	CR	UT	L O CREEK	TAUCK LAND & LIVESTOCK CO

39E W 30140175		ST		04/08/1935	NESE	11	6S	58E	CR		L O CREEK, EAST FORK	USA (DEPT OF INTERIOR BUREAU OF LAND MGMT)
39E W 30140176		ST		04/08/1935	SWSE	2	6S	58E	CR		L O CREEK, EAST FORK	USA (DEPT OF INTERIOR BUREAU OF LAND MGMT)
					NE	11	6S	58E	CR			

DEPARTMENT OF NATURAL RESOURCES AND CONSERVATION

BOXELDER CREEK

BASIN 39E

INDEX OF CLAIMS BY SOURCE NAME, BY ENFORCEABLE PRIORITY DATE

TRIB Values: MP= Manmade Pit, NP=Natural Pit, SD=Secondary Diversion, SI=Subirrigation, SP=Spring, WS=Waste & Seepage, UT=Unnamed Tributary;

POD Indicator: &=Only First POD Listed

WATER RIGHT ID Values: (D, U, W, X) = Adjudication, (C, K, P, Q, R) = New Appropriations, (M) = Water Reservations

WATER RIGHT ID	LATE CLAIM	USE	FLOW RATE	ENFORCEABLE PRIORITY DATE	POINT OF DIVERSION					TRIB	SOURCE NAME	OWNER NAME
					QTR	SEC	TWP	RGE	CN			
39E W 30140210		ST		04/08/1935	NENW	13	6S	58E	CR	UT	L O CREEK, EAST FORK	USA (DEPT OF INTERIOR BUREAU OF LAND MGMT)
					NWSE	13	6S	58E	CR			
					SWNE	13	6S	58E	CR			
					SWSE	13	6S	58E	CR			
					NENE	24	6S	58E	CR			
					NESW	24	6S	58E	CR			
					NWNE	24	6S	58E	CR			
					SENE	24	6S	58E	CR			
					SWNE	24	6S	58E	CR			
					NWNE	25	6S	58E	CR			
					NWNE	19	6S	59E	CR			
	NWNE	30	6S	59E	CR							
					30	6S	59E	CR				
39E W 59713		ST		06/01/1908	NWNWSW	24	1S	60E	CR		LAMPKIN GULCH	USA (DEPT OF AGRICULTURE FOREST SERVICE)
39E W 30155789		ST		11/06/1918	NW	10	1S	60E	CR		LAMPKIN GULCH	WALKER, TRAVIS J
					NENENE	9	1S	60E	CR			
39E W 174178		IR		06/01/1941	N2NENE	9	1S	60E	CR		LAMPKIN GULCH	WALKER, TRAVIS J
39E W 59715		ST		09/01/1883	SENWSW	13	1S	60E	CR	SP	LAMPKIN GULCH	USA (DEPT OF AGRICULTURE FOREST SERVICE)
39E W 129241		IR		07/15/1901	SENWNE	9	1S	59E	CR		LITTLE RAMME CREEK	HENDRICKS, JAMES L HENDRICKS, JED R
39E W 129255		ST		07/15/1901	SENWNE	9	1S	59E	CR		LITTLE RAMME CREEK	HENDRICKS, JAMES L HENDRICKS, JED R
39E W 129260		ST		07/16/1901	NENESE	4	1S	59E	CR		LITTLE RAMME CREEK	HENDRICKS, JAMES L HENDRICKS, JED R
39E W 129230		IR		11/25/1901	SENWNE	9	1S	59E	CR		LITTLE RAMME CREEK	HENDRICKS, JAMES L HENDRICKS, JED R MARKS, JOHN S MARKS, KATHLEEN L

DEPARTMENT OF NATURAL RESOURCES AND CONSERVATION

BOXELDER CREEK

BASIN 39E

INDEX OF CLAIMS BY SOURCE NAME, BY ENFORCEABLE PRIORITY DATE

TRIB Values: MP= Manmade Pit, NP=Natural Pit, SD=Secondary Diversion, SI=Subirrigation, SP=Spring, WS=Waste & Seepage, UT=Unnamed Tributary;

POD Indicator: &=Only First POD Listed

WATER RIGHT ID Values: (D, U, W, X) = Adjudication, (C, K, P, Q, R) = New Appropriations, (M) = Water Reservations

WATER RIGHT ID	LATE CLAIM	USE	FLOW RATE	ENFORCEABLE PRIORITY DATE	POINT OF DIVERSION					TRIB	SOURCE NAME	OWNER NAME
					QTR	SEC	TWP	RGE	CN			
39E W 129235		IR		10/15/1945	NESWNW	10	1S	59E	CR		LITTLE RAMME CREEK	HENDRICKS, JAMES L HENDRICKS, JED R MARKS, JOHN S MARKS, KATHLEEN L
39E W 129243		ST		10/15/1945	NESWNW	10	1S	59E	CR		LITTLE RAMME CREEK	HENDRICKS, JAMES L HENDRICKS, JED R
39E W 129252		ST		10/15/1945	SESESW	11	1S	59E	CR		LITTLE RAMME CREEK	HENDRICKS, JAMES L HENDRICKS, JED R
39E W 129240		IR		04/15/1946	SENWNE	9	1S	59E	CR		LITTLE RAMME CREEK	HENDRICKS, JAMES L HENDRICKS, JED R
39E W 129229		IR		09/19/1948	SENWNE	14	1S	59E	CR		LITTLE RAMME CREEK	HENDRICKS, JAMES L HENDRICKS, JED R
39E W 173363		ST		09/30/1970	NWNWNE	18	1S	60E	CR		LITTLE RAMME CREEK	BRUSKI, BENJAMIN
39E W 47909		ST		04/15/1971	SWSWSE	36	1N	58E	CR		LITTLE RAMME CREEK	MONTANA STATE BOARD OF LAND COMMISSIONERS
39E W 129249		ST		11/25/1901	NESENE	4	1S	59E	CR	SP	LITTLE RAMME CREEK	HENDRICKS, JAMES L HENDRICKS, JED R
39E W 129242		ST		06/18/1907	NESWSW	32	1N	59E	CR	SP	LITTLE RAMME CREEK	HENDRICKS, HAZEL HENDRICKS, JED R
39E W 129234		IR		07/16/1901	NWNESE	4	1S	59E	CR	UT	LITTLE RAMME CREEK	HENDRICKS, JAMES L HENDRICKS, JED R
39E W 129231		IR		11/25/1901	NESENE	4	1S	59E	CR	UT	LITTLE RAMME CREEK	HENDRICKS, HAZEL HENDRICKS, JAMES L HENDRICKS, JED R
39E W 129233		IR		11/25/1901	NWNWSW	3	1S	59E	CR	UT	LITTLE RAMME CREEK	HENDRICKS, JAMES L HENDRICKS, JED R
39E W 129239		IR		06/18/1907	E2NESE	3	1S	59E	CR	UT	LITTLE RAMME CREEK	HENDRICKS, HAZEL HENDRICKS, JAMES L HENDRICKS, JED R
39E W 610		ST		12/31/1940	SWNESE	8	1S	59E	CR	UT	LITTLE RAMME CREEK	FOUR STAR INC

DEPARTMENT OF NATURAL RESOURCES AND CONSERVATION

BOXELDER CREEK

BASIN 39E

INDEX OF CLAIMS BY SOURCE NAME, BY ENFORCEABLE PRIORITY DATE

TRIB Values: MP= Manmade Pit, NP=Natural Pit, SD=Secondary Diversion, SI=Subirrigation, SP=Spring, WS=Waste & Seepage, UT=Unnamed Tributary;

POD Indicator: &=Only First POD Listed

WATER RIGHT ID Values: (D, U, W, X) = Adjudication, (C, K, P, Q, R) = New Appropriations, (M) = Water Reservations

WATER RIGHT ID	LATE CLAIM	USE	FLOW RATE	ENFORCEABLE PRIORITY DATE	POINT OF DIVERSION					TRIB	SOURCE NAME	OWNER NAME
					QTR	SEC	SEC	TWP	RGE			
39E W 129257		ST		07/09/1942	SENWNE	14	1S	59E	CR	UT	LITTLE RAMME CREEK	HENDRICKS, JAMES L HENDRICKS, JED R
39E W 129238		IR		09/11/1944	NE	3	1S	59E	CR	UT	LITTLE RAMME CREEK	HENDRICKS, HAZEL HENDRICKS, JED R
39E W 129261		ST		09/11/1944	SWSENE	3	1S	59E	CR	UT	LITTLE RAMME CREEK	HENDRICKS, HAZEL HENDRICKS, JED R
39E W 608		ST		12/31/1944	NESENW	4	1S	59E	CR	UT	LITTLE RAMME CREEK	FOUR STAR INC
39E W 129253		ST		10/15/1945	SWNWSE	3	1S	59E	CR	UT	LITTLE RAMME CREEK	HENDRICKS, HAZEL HENDRICKS, JAMES L HENDRICKS, JED R
39E W 129232		IR		03/22/1948	NWNWNW	10	1S	59E	CR	UT	LITTLE RAMME CREEK	HENDRICKS, JAMES L HENDRICKS, JED R MARKS, JOHN S MARKS, KATHLEEN L
39E W 129258		ST		03/22/1948	NWNWNW	10	1S	59E	CR	UT	LITTLE RAMME CREEK	HENDRICKS, JAMES L HENDRICKS, JED R
39E W 129228		IR		11/15/1949	SWSENE	3	1S	59E	CR	UT	LITTLE RAMME CREEK	HENDRICKS, HAZEL HENDRICKS, JAMES L HENDRICKS, JED R
39E W 4447		ST		12/31/1950	SWSWNW	35	1N	58E	CR	UT	LITTLE RAMME CREEK	FOUR STAR INC
39E W 129256		ST		07/15/1955	NENWNW	14	1S	59E	CR	UT	LITTLE RAMME CREEK	HENDRICKS, JAMES L HENDRICKS, JED R
39E W 129496		ST		12/31/1964	NENWSE	31	1N	59E	CR	UT	LITTLE RAMME CREEK	BURCH, DRAKE L
39E W 129500		ST		12/31/1965	SW	31	1N	59E	CR	UT	LITTLE RAMME CREEK	BURCH, DRAKE L
39E W 129501		ST		12/31/1965	SW	30	1N	59E	CR	UT	LITTLE RAMME CREEK	BURCH, DRAKE L
39E W 30139112		ST		07/29/1930	N2	1	6S	58E	CR	UT	LO CREEK	SENSENIK, CARL G SENSENIK, ERMA H
39E W 30160036		ST		04/08/1935	SWNW	24	3S	58E	CR		LOME CREEK	USA (DEPT OF INTERIOR BUREAU OF LAND MGMT)
39E W 61082		WI		06/20/1966	SENE	27	3S	58E	CR		LOME CREEK	USA (DEPT OF INTERIOR BUREAU OF LAND MGMT)
39E W 61083		ST		06/20/1966	SENE	27	3S	58E	CR		LOME CREEK	USA (DEPT OF INTERIOR BUREAU OF LAND MGMT)

DEPARTMENT OF NATURAL RESOURCES AND CONSERVATION

BOXELDER CREEK

BASIN 39E

INDEX OF CLAIMS BY SOURCE NAME, BY ENFORCEABLE PRIORITY DATE

TRIB Values: MP= Manmade Pit, NP=Natural Pit, SD=Secondary Diversion, SI=Subirrigation, SP=Spring, WS=Waste & Seepage, UT=Unnamed Tributary;

POD Indicator: &=Only First POD Listed

WATER RIGHT ID Values: (D, U, W, X) = Adjudication, (C, K, P, Q, R) = New Appropriations, (M) = Water Reservations

WATER RIGHT ID	LATE CLAIM	USE	FLOW RATE	ENFORCEABLE PRIORITY DATE	POINT OF DIVERSION					TRIB	SOURCE NAME	OWNER NAME
					QTR	SEC	TWP	RGE	CN			
39E W 61080		ST		12/31/1972	W2NESE	23	3S	58E	CR		LOME CREEK	USA (DEPT OF INTERIOR BUREAU OF LAND MGMT)
39E W 61081		WI		12/31/1972	W2NESE	23	3S	58E	CR		LOME CREEK	USA (DEPT OF INTERIOR BUREAU OF LAND MGMT)
39E P 99974		ST		11/21/1996	SWSWSE	23	3S	58E	CR	UT	LOME CREEK	USA (DEPT OF INTERIOR BUREAU OF LAND MGMT)
39E P 30047041		ST		08/28/2009	SWNW	23	3S	58E	CR	UT	LOME CREEK	USA (DEPT OF INTERIOR BUREAU OF LAND MGMT)
39E P 30159110		ST		12/09/2022	SWSESE	23	3S	58E	CR	UT	LOME CREEK	USA (DEPT OF INTERIOR BUREAU OF LAND MGMT)
39E W 37703		ST		12/31/1910	SE	6	2S	59E	CR		LONE TREE CREEK	WOLFF RANCH INC
					S2	5	2S	59E	CR			
					S2SWSW	4	2S	59E	CR			
					N2	9	2S	59E	CR			
					N2NENE	8	2S	59E	CR			
39E W 172913		ST		12/31/1928	SENENE	19	2S	60E	CR		LONE TREE CREEK	O'CONNOR RANCH LANDS LLC
39E W 172902		ST		12/31/1939	NESWNW	18	2S	60E	CR		LONE TREE CREEK	O'CONNOR RANCH LANDS LLC
39E W 172901		ST		12/31/1954	NENWSW	18	2S	60E	CR		LONE TREE CREEK	O'CONNOR RANCH LANDS LLC
39E W 172912		ST		12/31/1955	SENWSW	7	2S	60E	CR		LONE TREE CREEK	O'CONNOR RANCH LANDS LLC
39E W 38461		ST		12/31/1957	SESWSE	5	2S	59E	CR		LONE TREE CREEK	WOLFF RANCH INC
39E W 60883		WI		07/02/1959	SESWSE	9	2S	58E	CR		LONE TREE CREEK	USA (DEPT OF INTERIOR BUREAU OF LAND MGMT)
39E W 60886		ST		07/02/1959	SESWSE	9	2S	58E	CR		LONE TREE CREEK	USA (DEPT OF INTERIOR BUREAU OF LAND MGMT)
39E W 60878		WI		08/07/1959	SESE	8	2S	58E	CR		LONE TREE CREEK	USA (DEPT OF INTERIOR BUREAU OF LAND MGMT)
39E W 60879		FC		08/07/1959	SESE	8	2S	58E	CR		LONE TREE CREEK	USA (DEPT OF INTERIOR BUREAU OF LAND MGMT)
39E W 60880		ST		08/07/1959	SESE	8	2S	58E	CR		LONE TREE CREEK	USA (DEPT OF INTERIOR BUREAU OF LAND MGMT)
39E W 60891		FC		08/07/1959	SENE	10	2S	58E	CR		LONE TREE CREEK	USA (DEPT OF INTERIOR BUREAU OF LAND MGMT)
39E W 60892		ST		08/07/1959	SENE	10	2S	58E	CR		LONE TREE CREEK	USA (DEPT OF INTERIOR BUREAU OF LAND MGMT)
39E W 60893		WI		08/07/1959	SENE	10	2S	58E	CR		LONE TREE CREEK	USA (DEPT OF INTERIOR BUREAU OF LAND MGMT)
39E W 60890		IR		12/31/1964	NESWSE	9	2S	58E	CR		LONE TREE CREEK	USA (DEPT OF INTERIOR BUREAU OF LAND MGMT)
39E P 30116066		ST		02/02/2018	NENESE	10	2S	58E	CR		LONE TREE CREEK	USA (DEPT OF INTERIOR BUREAU OF LAND MGMT)
39E P 30119884		IN		09/27/2018	SESWSW	5	2S	59E	CR		LONE TREE CREEK	DENBURY GREEN PIPELINE-MONTANA LLC
39E W 37688		ST		04/09/1910	SWSESE	8	2S	59E	CR	UT	LONE TREE CREEK	WOLFF RANCH INC
39E W 37712		IR		04/09/1910	SWSESE	8	2S	59E	CR	UT	LONE TREE CREEK	WOLFF RANCH INC
39E W 172904		ST		12/31/1934	SWSENW	17	2S	60E	CR	UT	LONE TREE CREEK	O'CONNOR RANCH LANDS LLC

DEPARTMENT OF NATURAL RESOURCES AND CONSERVATION

BOXELDER CREEK

BASIN 39E

INDEX OF CLAIMS BY SOURCE NAME, BY ENFORCEABLE PRIORITY DATE

TRIB Values: MP= Manmade Pit, NP=Natural Pit, SD=Secondary Diversion, SI=Subirrigation, SP=Spring, WS=Waste & Seepage, UT=Unnamed Tributary;

POD Indicator: &=Only First POD Listed

WATER RIGHT ID Values: (D, U, W, X) = Adjudication, (C, K, P, Q, R) = New Appropriations, (M) = Water Reservations

WATER RIGHT ID	LATE CLAIM	USE	FLOW RATE	ENFORCEABLE PRIORITY DATE	POINT OF DIVERSION					TRIB	SOURCE NAME	OWNER NAME
					QTR	SEC	TWP	RGE	CN			
39E W 30140214		ST		04/08/1935		2	2S	58E	CR	UT	LONE TREE CREEK	USA (DEPT OF INTERIOR BUREAU OF LAND MGMT)
39E W 25770		ST		04/15/1938	SWNE	16	2S	58E	CR	UT	LONE TREE CREEK	MONTANA STATE BOARD OF LAND COMMISSIONERS
39E W 120708		ST		12/31/1941	SWSNW	17	2S	60E	CR	UT	LONE TREE CREEK	O'CONNOR RANCH LANDS LLC ROZELLE, MARGUERITE TRUST
39E W 38457		ST		06/18/1942	NWNWSW	5	2S	59E	CR	UT	LONE TREE CREEK	WOLFF RANCH INC
39E W 38430		IR		10/26/1942	SENE	8	2S	59E	CR	UT	LONE TREE CREEK	WOLFF RANCH INC
39E W 38438		ST		10/26/1942	SESE	8	2S	59E	CR	UT	LONE TREE CREEK	WOLFF RANCH INC
39E W 173362		ST		06/01/1948	SWSWNE	25	5S	58E	CR	UT	LONE TREE CREEK	SENENIG, CARL G SENENIG, ERMA H
39E W 38454		ST		12/31/1951	SENWNW	17	2S	59E	CR	UT	LONE TREE CREEK	WOLFF RANCH INC
39E W 38455		ST		12/31/1951	NESWSW	8	2S	59E	CR	UT	LONE TREE CREEK	WOLFF RANCH INC
39E W 172897		IR		12/31/1957	SENWSW	18	2S	60E	CR	UT	LONE TREE CREEK	O'CONNOR RANCH LANDS LLC
39E W 37695		ST		12/31/1958	SWSWSW	4	2S	59E	CR	UT	LONE TREE CREEK	WOLFF RANCH INC
39E W 37696		ST		12/31/1958	SESESE	5	2S	59E	CR	UT	LONE TREE CREEK	WOLFF RANCH INC
39E W 25771		ST		04/15/1959	SENWNE	16	2S	58E	CR	UT	LONE TREE CREEK	MONTANA STATE BOARD OF LAND COMMISSIONERS
39E W 60872		ST		08/07/1959	SWSW	4	2S	58E	CR	UT	LONE TREE CREEK	USA (DEPT OF INTERIOR BUREAU OF LAND MGMT)
39E W 60873		WI		08/07/1959	SWSW	4	2S	58E	CR	UT	LONE TREE CREEK	USA (DEPT OF INTERIOR BUREAU OF LAND MGMT)
39E W 60874		FC		08/07/1959	SWSW	4	2S	58E	CR	UT	LONE TREE CREEK	USA (DEPT OF INTERIOR BUREAU OF LAND MGMT)
39E W 60875		ST		08/07/1959	SESE	7	2S	58E	CR	UT	LONE TREE CREEK	USA (DEPT OF INTERIOR BUREAU OF LAND MGMT)
39E W 60876		WI		08/07/1959	SESE	7	2S	58E	CR	UT	LONE TREE CREEK	USA (DEPT OF INTERIOR BUREAU OF LAND MGMT)
39E W 60877		FC		08/07/1959	SESE	7	2S	58E	CR	UT	LONE TREE CREEK	USA (DEPT OF INTERIOR BUREAU OF LAND MGMT)
39E W 60884		FC		08/07/1959	SWNE	9	2S	58E	CR	UT	LONE TREE CREEK	USA (DEPT OF INTERIOR BUREAU OF LAND MGMT)
39E W 60885		ST		08/07/1959	E2NWNE	9	2S	58E	CR	UT	LONE TREE CREEK	USA (DEPT OF INTERIOR BUREAU OF LAND MGMT)
39E W 60887		WI		08/07/1959	E2NWNE	9	2S	58E	CR	UT	LONE TREE CREEK	USA (DEPT OF INTERIOR BUREAU OF LAND MGMT)
39E W 60894		WI		08/07/1959	NESW	12	2S	58E	CR	UT	LONE TREE CREEK	USA (DEPT OF INTERIOR BUREAU OF LAND MGMT)
39E W 60895		ST		08/07/1959	NESW	12	2S	58E	CR	UT	LONE TREE CREEK	USA (DEPT OF INTERIOR BUREAU OF LAND MGMT)
39E W 60896		FC		08/07/1959	NESW	12	2S	58E	CR	UT	LONE TREE CREEK	USA (DEPT OF INTERIOR BUREAU OF LAND MGMT)
39E W 60907		ST		08/07/1959	N2S2NE	15	2S	58E	CR	UT	LONE TREE CREEK	USA (DEPT OF INTERIOR BUREAU OF LAND MGMT)
39E W 60908		FC		08/07/1959	N2S2NE	15	2S	58E	CR	UT	LONE TREE CREEK	USA (DEPT OF INTERIOR BUREAU OF LAND MGMT)
39E W 60909		WI		08/07/1959	N2S2NE	15	2S	58E	CR	UT	LONE TREE CREEK	USA (DEPT OF INTERIOR BUREAU OF LAND MGMT)
39E W 60916		WI		08/17/1959	NENW	18	2S	58E	CR	UT	LONE TREE CREEK	USA (DEPT OF INTERIOR BUREAU OF LAND MGMT)

DEPARTMENT OF NATURAL RESOURCES AND CONSERVATION

BOXELDER CREEK

BASIN 39E

INDEX OF CLAIMS BY SOURCE NAME, BY ENFORCEABLE PRIORITY DATE

TRIB Values: MP= Manmade Pit, NP=Natural Pit, SD=Secondary Diversion, SI=Subirrigation, SP=Spring, WS=Waste & Seepage, UT=Unnamed Tributary;

POD Indicator: &=Only First POD Listed

WATER RIGHT ID Values: (D, U, W, X) = Adjudication, (C, K, P, Q, R) = New Appropriations, (M) = Water Reservations

WATER RIGHT ID	LATE CLAIM	USE	FLOW RATE	ENFORCEABLE PRIORITY DATE	POINT OF DIVERSION					TRIB	SOURCE NAME	OWNER NAME
					QTR	SEC	TWP	RGE	CN			
39E W 60917		FC		08/17/1959	NENW	18	2S	58E	CR	UT	LONE TREE CREEK	USA (DEPT OF INTERIOR BUREAU OF LAND MGMT)
39E W 60918		ST		08/17/1959	NENW	18	2S	58E	CR	UT	LONE TREE CREEK	USA (DEPT OF INTERIOR BUREAU OF LAND MGMT)
39E W 60910		ST		12/19/1963	S2NENW	15	2S	58E	CR	UT	LONE TREE CREEK	USA (DEPT OF INTERIOR BUREAU OF LAND MGMT)
39E W 60911		WI		12/19/1963	S2NENW	15	2S	58E	CR	UT	LONE TREE CREEK	USA (DEPT OF INTERIOR BUREAU OF LAND MGMT)
39E W 60897		FC		08/03/1964	SWSE	13	2S	58E	CR	UT	LONE TREE CREEK	USA (DEPT OF INTERIOR BUREAU OF LAND MGMT)
39E W 60898		WI		08/03/1964	SWSE	13	2S	58E	CR	UT	LONE TREE CREEK	USA (DEPT OF INTERIOR BUREAU OF LAND MGMT)
39E W 60899		ST		08/03/1964	SWSE	13	2S	58E	CR	UT	LONE TREE CREEK	USA (DEPT OF INTERIOR BUREAU OF LAND MGMT)
39E W 60900		FC		08/03/1964	NWSE	14	2S	58E	CR	UT	LONE TREE CREEK	USA (DEPT OF INTERIOR BUREAU OF LAND MGMT)
39E W 60901		WI		08/03/1964	NWSE	14	2S	58E	CR	UT	LONE TREE CREEK	USA (DEPT OF INTERIOR BUREAU OF LAND MGMT)
39E W 60902		ST		08/03/1964	NWSE	14	2S	58E	CR	UT	LONE TREE CREEK	USA (DEPT OF INTERIOR BUREAU OF LAND MGMT)
39E W 60890		IR		12/31/1964	NWSWNE	9	2S	58E	CR	UT	LONE TREE CREEK	USA (DEPT OF INTERIOR BUREAU OF LAND MGMT)
					N2	14	2S	58E	CR			
					SENEW	15	2S	58E	CR			
39E W 60923		WI		12/31/1964	NENENW	21	2S	58E	CR	UT	LONE TREE CREEK	USA (DEPT OF INTERIOR BUREAU OF LAND MGMT)
					NWNWNE	21	2S	58E	CR			
39E W 60924		ST		12/31/1964	NWNWNE	21	2S	58E	CR	UT	LONE TREE CREEK	USA (DEPT OF INTERIOR BUREAU OF LAND MGMT)
39E W 60929		WI		06/08/1966	SWNWNE	23	2S	58E	CR	UT	LONE TREE CREEK	USA (DEPT OF INTERIOR BUREAU OF LAND MGMT)
39E W 60930		ST		06/08/1966	SWNWNE	23	2S	58E	CR	UT	LONE TREE CREEK	USA (DEPT OF INTERIOR BUREAU OF LAND MGMT)
39E W 60888		ST		09/22/1969	NWSESW	9	2S	58E	CR	UT	LONE TREE CREEK	USA (DEPT OF INTERIOR BUREAU OF LAND MGMT)
39E W 60889		WI		09/22/1969	NWSESW	9	2S	58E	CR	UT	LONE TREE CREEK	USA (DEPT OF INTERIOR BUREAU OF LAND MGMT)
39E W 60904		WI		10/12/1969	NESWSE	14	2S	58E	CR	UT	LONE TREE CREEK	USA (DEPT OF INTERIOR BUREAU OF LAND MGMT)
39E W 60906		ST		10/12/1969	NESWSE	14	2S	58E	CR	UT	LONE TREE CREEK	USA (DEPT OF INTERIOR BUREAU OF LAND MGMT)
39E W 60881		ST		10/19/1969	NESESW	8	2S	58E	CR	UT	LONE TREE CREEK	USA (DEPT OF INTERIOR BUREAU OF LAND MGMT)
39E W 60882		WI		10/19/1969	NESESW	8	2S	58E	CR	UT	LONE TREE CREEK	USA (DEPT OF INTERIOR BUREAU OF LAND MGMT)
39E W 60912		WI		10/21/1969	NESEW	17	2S	58E	CR	UT	LONE TREE CREEK	USA (DEPT OF INTERIOR BUREAU OF LAND MGMT)
39E W 60915		ST		10/21/1969	NESEW	17	2S	58E	CR	UT	LONE TREE CREEK	USA (DEPT OF INTERIOR BUREAU OF LAND MGMT)
39E W 60913		WI		11/02/1969	NENWSE	17	2S	58E	CR	UT	LONE TREE CREEK	USA (DEPT OF INTERIOR BUREAU OF LAND MGMT)
39E W 60914		ST		11/02/1969	NENWSE	17	2S	58E	CR	UT	LONE TREE CREEK	USA (DEPT OF INTERIOR BUREAU OF LAND MGMT)
39E W 60903		WI		10/19/1970	NWNWNE	14	2S	58E	CR	UT	LONE TREE CREEK	USA (DEPT OF INTERIOR BUREAU OF LAND MGMT)
39E W 60905		ST		10/19/1970	NWNWNE	14	2S	58E	CR	UT	LONE TREE CREEK	USA (DEPT OF INTERIOR BUREAU OF LAND MGMT)
39E W 60925		ST		12/31/1972	NESENE	22	2S	58E	CR	UT	LONE TREE CREEK	USA (DEPT OF INTERIOR BUREAU OF LAND MGMT)

DEPARTMENT OF NATURAL RESOURCES AND CONSERVATION

BOXELDER CREEK

BASIN 39E

INDEX OF CLAIMS BY SOURCE NAME, BY ENFORCEABLE PRIORITY DATE

TRIB Values: MP= Manmade Pit, NP=Natural Pit, SD=Secondary Diversion, SI=Subirrigation, SP=Spring, WS=Waste & Seepage, UT=Unnamed Tributary;

POD Indicator: &=Only First POD Listed

WATER RIGHT ID Values: (D, U, W, X) = Adjudication, (C, K, P, Q, R) = New Appropriations, (M) = Water Reservations

WATER RIGHT ID	LATE CLAIM	USE	FLOW RATE	ENFORCEABLE PRIORITY DATE	POINT OF DIVERSION					TRIB	SOURCE NAME	OWNER NAME
					QTR	SEC	TWP	RGE	CN			
39E W 60926		WI		12/31/1972	NESENE	22	2S	58E	CR	UT	LONE TREE CREEK	USA (DEPT OF INTERIOR BUREAU OF LAND MGMT)
39E W 60927		ST		12/31/1972	NESENE	22	2S	58E	CR	UT	LONE TREE CREEK	USA (DEPT OF INTERIOR BUREAU OF LAND MGMT)
39E W 60928		WI		12/31/1972	NESENE	22	2S	58E	CR	UT	LONE TREE CREEK	USA (DEPT OF INTERIOR BUREAU OF LAND MGMT)
39E P 5825		ST		06/26/1975	NENWSE	17	2S	58E	CR	UT	LONE TREE CREEK	USA (DEPT OF INTERIOR BUREAU OF LAND MGMT)
39E P 5827		ST		06/26/1975	SWNWNE	18	2S	58E	CR	UT	LONE TREE CREEK	USA (DEPT OF INTERIOR BUREAU OF LAND MGMT)
39E P 5828		ST		06/26/1975	SENENW	13	2S	57E	CR	UT	LONE TREE CREEK	USA (DEPT OF INTERIOR BUREAU OF LAND MGMT)
39E P 54871		ST		12/21/1983	NWNWNE	21	2S	58E	CR	UT	LONE TREE CREEK	USA (DEPT OF INTERIOR BUREAU OF LAND MGMT)
39E P 71398		ST		06/16/1989	SWSWSW	5	2S	59E	CR	UT	LONE TREE CREEK	WOLFF RANCH INC
39E P 79222		ST		10/25/1991	SESWSE	3	2S	58E	CR	UT	LONE TREE CREEK	USA (DEPT OF INTERIOR BUREAU OF LAND MGMT)
39E P 105978		ST		11/16/1998	SWNENE	18	2S	59E	CR	UT	LONE TREE CREEK	USA (DEPT OF INTERIOR BUREAU OF LAND MGMT)
39E P 107232		ST		09/22/1999	NWSWSE	15	2S	58E	CR	UT	LONE TREE CREEK	USA (DEPT OF INTERIOR BUREAU OF LAND MGMT)
39E P 30001397		ST		11/30/2001	NESESW	8	2S	58E	CR	UT	LONE TREE CREEK	USA (DEPT OF INTERIOR BUREAU OF LAND MGMT)
39E P 30007477		ST		08/28/2003	SWSWSE	5	2S	58E	CR	UT	LONE TREE CREEK	USA (DEPT OF INTERIOR BUREAU OF LAND MGMT)
39E P 30013229		ST		12/01/2004	SWNWSW	3	2S	58E	CR	UT	LONE TREE CREEK	USA (DEPT OF INTERIOR BUREAU OF LAND MGMT)
39E P 30013231		ST		12/01/2004	SENWSE	4	2S	58E	CR	UT	LONE TREE CREEK	USA (DEPT OF INTERIOR BUREAU OF LAND MGMT)
39E P 30116067		ST		02/02/2018	SENENE	9	2S	58E	CR	UT	LONE TREE CREEK	USA (DEPT OF INTERIOR BUREAU OF LAND MGMT)
39E P 30159108		ST		12/09/2022	NENESE	11	2S	58E	CR	UT	LONE TREE CREEK	USA (DEPT OF INTERIOR BUREAU OF LAND MGMT)

39E W 59683		ST		06/01/1908	NENENW	31	2S	61E	CR		MAVERICK GULCH	USA (DEPT OF AGRICULTURE FOREST SERVICE)

39E W 59678		ST		09/01/1883	NWNESE	32	2S	61E	CR	SP	MAVERICK GULCH	USA (DEPT OF AGRICULTURE FOREST SERVICE)
39E W 59679		ST		09/01/1883	NW	5	3S	61E	CR	SP	MAVERICK GULCH	USA (DEPT OF AGRICULTURE FOREST SERVICE)

39E W 59659		ST		06/01/1908	NENESE	25	2S	60E	CR	UT	MAVERICK GULCH	USA (DEPT OF AGRICULTURE FOREST SERVICE)
39E W 59685		ST		06/01/1908	NE	6	3S	61E	CR	UT	MAVERICK GULCH	USA (DEPT OF AGRICULTURE FOREST SERVICE)
39E W 172925		ST		01/31/1949	NENWNE	25	2S	60E	CR	UT	MAVERICK GULCH	KENNEDY, DALLAS J KENNEDY, WILLIAM F

39E W 31529		IR		03/22/1910	NW	4	4S	59E	CR		MCCARTY CREEK	OWENS, JACK R OWENS, ROSINA L

39E W 31527		ST		12/31/1910	NENESE	32	3S	59E	CR	UT	MCCARTY CREEK	OWENS, JACK R OWENS, ROSINA L

DEPARTMENT OF NATURAL RESOURCES AND CONSERVATION

BOXELDER CREEK

BASIN 39E

INDEX OF CLAIMS BY SOURCE NAME, BY ENFORCEABLE PRIORITY DATE

TRIB Values: MP= Manmade Pit, NP=Natural Pit, SD=Secondary Diversion, SI=Subirrigation, SP=Spring, WS=Waste & Seepage, UT=Unnamed Tributary;

POD Indicator: &=Only First POD Listed

WATER RIGHT ID Values: (D, U, W, X) = Adjudication, (C, K, P, Q, R) = New Appropriations, (M) = Water Reservations

WATER RIGHT ID	LATE CLAIM	USE	FLOW RATE	ENFORCEABLE PRIORITY DATE	POINT OF DIVERSION					TRIB	SOURCE NAME	OWNER NAME
					QTR	SEC	TWP	RGE	CN			
39E W 174667		ST		12/31/1926	NE	6	4S	59E	CR	UT	MCCARTY CREEK	HIGGINS, DORAN U HIGGINS, SHARON F
39E W 25035		ST		04/15/1937	NENESE	36	3S	58E	CR	UT	MCCARTY CREEK	MONTANA STATE BOARD OF LAND COMMISSIONERS
39E W 25034		ST		04/15/1939	SESENE	36	3S	58E	CR	UT	MCCARTY CREEK	MONTANA STATE BOARD OF LAND COMMISSIONERS
39E W 174673		ST		12/31/1939	SESENW	32	3S	59E	CR	UT	MCCARTY CREEK	HIGGINS, DORAN U HIGGINS, SHARON F
39E W 120615		ST		12/31/1949	SESWNE	34	3S	58E	CR	UT	MCCARTY CREEK	USA (DEPT OF INTERIOR BUREAU OF LAND MGMT)
39E W 174671		ST		12/31/1952	NENENW	5	4S	59E	CR	UT	MCCARTY CREEK	HIGGINS, DORAN U HIGGINS, SHARON F
39E W 120627		ST		12/31/1965	NWNWSW	34	3S	58E	CR	UT	MCCARTY CREEK	JOHNSTON, MYRON JOHNSTON, VALERIE
39E W 61092		ST		06/19/1966	SENWNW	35	3S	58E	CR	UT	MCCARTY CREEK	USA (DEPT OF INTERIOR BUREAU OF LAND MGMT)
39E W 61093		WI		06/19/1966	SENWNW	35	3S	58E	CR	UT	MCCARTY CREEK	USA (DEPT OF INTERIOR BUREAU OF LAND MGMT)
39E W 61086		ST		06/21/1966	NESESE	30	3S	58E	CR	UT	MCCARTY CREEK	USA (DEPT OF INTERIOR BUREAU OF LAND MGMT)
39E W 61087		WI		06/21/1966	NESESE	30	3S	58E	CR	UT	MCCARTY CREEK	USA (DEPT OF INTERIOR BUREAU OF LAND MGMT)
39E W 61145		WI		11/06/1966	SWNENW	1	4S	58E	CR	UT	MCCARTY CREEK	USA (DEPT OF INTERIOR BUREAU OF LAND MGMT)
39E W 61146		ST		11/06/1966	SWNENW	1	4S	58E	CR	UT	MCCARTY CREEK	USA (DEPT OF INTERIOR BUREAU OF LAND MGMT)
39E W 61090		ST		12/31/1972	NWNWNE	33	3S	58E	CR	UT	MCCARTY CREEK	USA (DEPT OF INTERIOR BUREAU OF LAND MGMT)
39E W 61091		WI		12/31/1972	NWNWNE	33	3S	58E	CR	UT	MCCARTY CREEK	USA (DEPT OF INTERIOR BUREAU OF LAND MGMT)
39E W 61094		ST		12/31/1972	SWSWNE	35	3S	58E	CR	UT	MCCARTY CREEK	USA (DEPT OF INTERIOR BUREAU OF LAND MGMT)
39E W 61095		WI		12/31/1972	SWSWNE	35	3S	58E	CR	UT	MCCARTY CREEK	USA (DEPT OF INTERIOR BUREAU OF LAND MGMT)
39E P 85524		ST		08/02/1993	SWSWSW	27	3S	58E	CR	UT	MCCARTY CREEK	USA (DEPT OF INTERIOR BUREAU OF LAND MGMT)
39E P 85525		ST		08/02/1993	SWNWSW	28	3S	58E	CR	UT	MCCARTY CREEK	USA (DEPT OF INTERIOR BUREAU OF LAND MGMT)
39E P 85526		ST		08/02/1993	NENENE	32	3S	58E	CR	UT	MCCARTY CREEK	USA (DEPT OF INTERIOR BUREAU OF LAND MGMT)
39E P 107228		ST		09/22/1999	SENESE	28	3S	56E	CR	UT	MIDDLE CREEK	USA (DEPT OF INTERIOR BUREAU OF LAND MGMT)
39E W 21318		IR		09/28/1903	SE	34	4S	58E	CR		MUSKRAT CREEK	L & L RANCH INC
39E W 21259		ST		10/23/1903	SWSE	1	5S	57E	CR		MUSKRAT CREEK	USA (DEPT OF INTERIOR BUREAU OF LAND MGMT)
39E W 21323		IR		10/23/1903	SWSWSE	1	5S	57E	CR		MUSKRAT CREEK	TAUCK, LYLE H & SONS INC
39E W 30140187		ST		04/08/1935	NW	2	5S	57E	CR		MUSKRAT CREEK	USA (DEPT OF INTERIOR BUREAU OF LAND MGMT)
39E W 30140188		ST		04/08/1935	NWSE	34	4S	58E	CR		MUSKRAT CREEK	USA (DEPT OF INTERIOR BUREAU OF LAND MGMT)

DEPARTMENT OF NATURAL RESOURCES AND CONSERVATION

BOXELDER CREEK

BASIN 39E

INDEX OF CLAIMS BY SOURCE NAME, BY ENFORCEABLE PRIORITY DATE

TRIB Values: MP= Manmade Pit, NP=Natural Pit, SD=Secondary Diversion, SI=Subirrigation, SP=Spring, WS=Waste & Seepage, UT=Unnamed Tributary;

POD Indicator: &=Only First POD Listed

WATER RIGHT ID Values: (D, U, W, X) = Adjudication, (C, K, P, Q, R) = New Appropriations, (M) = Water Reservations

WATER RIGHT ID	LATE CLAIM	USE	FLOW RATE	ENFORCEABLE PRIORITY DATE	POINT OF DIVERSION					TRIB	SOURCE NAME	OWNER NAME
					QTR	SEC	TWP	RGE	CN			
39E W 61121		ST		09/05/1946	SWNWSE	23	4S	56E	CR		MUSKRAT CREEK	USA (DEPT OF INTERIOR BUREAU OF LAND MGMT)
39E W 61122		WI		09/05/1946	SWNWSE	23	4S	56E	CR		MUSKRAT CREEK	USA (DEPT OF INTERIOR BUREAU OF LAND MGMT)
39E W 30213		ST		08/25/1961	SW	30	4S	57E	CR		MUSKRAT CREEK	OWEN, LYLE
					SWNESW	30	4S	57E	CR			
39E W 30204		ST		09/23/1962	NWSWSW	29	4S	57E	CR		MUSKRAT CREEK	OWEN, LYLE
39E W 61123		ST		06/16/1964	SENWSE	23	4S	56E	CR		MUSKRAT CREEK	USA (DEPT OF INTERIOR BUREAU OF LAND MGMT)
39E W 61124		WI		06/16/1964	SENWSE	23	4S	56E	CR		MUSKRAT CREEK	USA (DEPT OF INTERIOR BUREAU OF LAND MGMT)
39E W 176670		IR		04/13/1967	SW	35	4S	58E	CR		MUSKRAT CREEK	YATES FAMILY IRREVOCABLE TRUST
39E W 30212		ST		09/21/1970	SWNESW	30	4S	57E	CR		MUSKRAT CREEK	OWEN, LYLE
<hr/>												
39E W 21297		ST		10/31/1929	NENWSE	26	4S	57E	CR	UT	MUSKRAT CREEK	L & L RANCH INC
39E W 61149		ST		10/31/1929	NWSW	30	4S	58E	CR	UT	MUSKRAT CREEK	USA (DEPT OF INTERIOR BUREAU OF LAND MGMT)
39E W 61150		WI		10/31/1929	NWSW	30	4S	58E	CR	UT	MUSKRAT CREEK	USA (DEPT OF INTERIOR BUREAU OF LAND MGMT)
39E W 61199		WI		12/31/1932	SWSWSE	1	5S	57E	CR	UT	MUSKRAT CREEK	USA (DEPT OF INTERIOR BUREAU OF LAND MGMT)
39E W 21309		ST		10/31/1934	SWSESE	27	4S	57E	CR	UT	MUSKRAT CREEK	USA (DEPT OF INTERIOR BUREAU OF LAND MGMT)
39E W 21272		ST		07/01/1945	SWNWSW	4	5S	58E	CR	UT	MUSKRAT CREEK	L & L RANCH INC
39E W 121823		ST		10/15/1945	NENESW	4	5S	57E	CR	UT	MUSKRAT CREEK	OWEN, LYLE
39E W 21296		ST		10/31/1945	NWSESW	25	4S	57E	CR	UT	MUSKRAT CREEK	L & L RANCH INC
39E W 124264		ST		04/02/1946	NWSESE	29	4S	58E	CR	UT	MUSKRAT CREEK	USA (DEPT OF INTERIOR BUREAU OF LAND MGMT)
39E W 30206		ST		07/31/1947	SWNENW	20	4S	57E	CR	UT	MUSKRAT CREEK	OWEN, LYLE
39E W 121822		ST		10/15/1947	NESWSE	4	5S	57E	CR	UT	MUSKRAT CREEK	OWEN, LYLE
39E W 30205		ST		06/19/1949	NESWSW	21	4S	57E	CR	UT	MUSKRAT CREEK	OWEN, JACK R OWEN, ROSINA L
39E W 30207		ST		06/23/1949	SENWNE	30	4S	57E	CR	UT	MUSKRAT CREEK	OWEN, LYLE
39E W 30208		ST		10/22/1949	SENWSE	20	4S	57E	CR	UT	MUSKRAT CREEK	OWEN, LYLE
39E W 61213		ST		12/31/1951	SESWNW	12	5S	57E	CR	UT	MUSKRAT CREEK	USA (DEPT OF INTERIOR BUREAU OF LAND MGMT)
39E W 61214		WI		12/31/1951	SESWNW	12	5S	57E	CR	UT	MUSKRAT CREEK	USA (DEPT OF INTERIOR BUREAU OF LAND MGMT)
39E W 61231		ST		06/01/1952	NESENW	7	5S	58E	CR	UT	MUSKRAT CREEK	USA (DEPT OF INTERIOR BUREAU OF LAND MGMT)
39E W 61232		WI		06/01/1952	NESENW	7	5S	58E	CR	UT	MUSKRAT CREEK	USA (DEPT OF INTERIOR BUREAU OF LAND MGMT)
39E W 21304		ST		03/08/1954	SENENE	31	4S	58E	CR	UT	MUSKRAT CREEK	USA (DEPT OF INTERIOR BUREAU OF LAND MGMT)
39E W 61151		ST		05/19/1954	SWSWNE	32	4S	58E	CR	UT	MUSKRAT CREEK	USA (DEPT OF INTERIOR BUREAU OF LAND MGMT)

DEPARTMENT OF NATURAL RESOURCES AND CONSERVATION

BOXELDER CREEK

BASIN 39E

INDEX OF CLAIMS BY SOURCE NAME, BY ENFORCEABLE PRIORITY DATE

TRIB Values: MP= Manmade Pit, NP=Natural Pit, SD=Secondary Diversion, SI=Subirrigation, SP=Spring, WS=Waste & Seepage, UT=Unnamed Tributary;

POD Indicator: &=Only First POD Listed

WATER RIGHT ID Values: (D, U, W, X) = Adjudication, (C, K, P, Q, R) = New Appropriations, (M) = Water Reservations

WATER RIGHT ID	LATE CLAIM	USE	FLOW RATE	ENFORCEABLE PRIORITY DATE	POINT OF DIVERSION					TRIB	SOURCE NAME	OWNER NAME
					QTR	SEC	TWP	RGE	CN			
39E W 61152		WI		05/19/1954	SWSWNE	32	4S	58E	CR	UT	MUSKRAT CREEK	USA (DEPT OF INTERIOR BUREAU OF LAND MGMT)
39E W 61137		IR		06/24/1954	S2	23	4S	57E	CR	UT	MUSKRAT CREEK	USA (DEPT OF INTERIOR BUREAU OF LAND MGMT)
					NW	26	4S	57E	CR			
39E W 61144		IR		06/24/1954	NESE	35	4S	57E	CR	UT	MUSKRAT CREEK	USA (DEPT OF INTERIOR BUREAU OF LAND MGMT)
					SENE	35	4S	57E	CR			
					SW	35	4S	57E	CR			
					NWSE	34	4S	57E	CR			
39E W 61153		IR		06/24/1954	S2NWNW	32	4S	58E	CR	UT	MUSKRAT CREEK	USA (DEPT OF INTERIOR BUREAU OF LAND MGMT)
					NWSE	32	4S	58E	CR			
39E W 210612		IR		06/24/1954	NWNW	33	4S	58E	CR	UT	MUSKRAT CREEK	USA (DEPT OF INTERIOR BUREAU OF LAND MGMT)
					SENE	32	4S	58E	CR			
39E W 29591		ST		04/15/1956	SWSWSW	36	4S	57E	CR	UT	MUSKRAT CREEK	MONTANA STATE BOARD OF LAND COMMISSIONERS
39E W 29592		ST		04/15/1956	NENESW	36	4S	57E	CR	UT	MUSKRAT CREEK	MONTANA STATE BOARD OF LAND COMMISSIONERS
39E W 29593		ST		04/15/1956	SENESE	36	4S	57E	CR	UT	MUSKRAT CREEK	MONTANA STATE BOARD OF LAND COMMISSIONERS
39E W 29614		IR		04/15/1956	SW	36	4S	57E	CR	UT	MUSKRAT CREEK	MONTANA STATE BOARD OF LAND COMMISSIONERS
39E W 30209		ST		05/20/1957	NENENW	33	4S	57E	CR	UT	MUSKRAT CREEK	OWEN, LYLE
39E W 30211		ST		05/21/1957	NENWSW	34	4S	57E	CR	UT	MUSKRAT CREEK	OWEN, LYLE
39E W 30214		IR		05/21/1957	NENENW	28	4S	57E	CR	UT	MUSKRAT CREEK	OWEN, JACK R OWEN, ROSINA L
39E W 21307		ST		10/31/1958	SWNWSE	30	4S	58E	CR	UT	MUSKRAT CREEK	USA (DEPT OF INTERIOR BUREAU OF LAND MGMT)
39E W 21311		ST		10/31/1958	NWNESW	35	4S	57E	CR	UT	MUSKRAT CREEK	USA (DEPT OF INTERIOR BUREAU OF LAND MGMT)
39E W 21322		IR		10/31/1958	NESWNW	1	5S	57E	CR	UT	MUSKRAT CREEK	TAUCK, LYLE H & SONS INC
39E W 21258		ST		05/15/1960	NESWNW	6	5S	58E	CR	UT	MUSKRAT CREEK	USA (DEPT OF INTERIOR BUREAU OF LAND MGMT)
39E W 21262		ST		06/01/1960	NESESE	31	4S	58E	CR	UT	MUSKRAT CREEK	L & L RANCH INC
39E W 121824		ST	15.00	04/05/1961	NE	4	5S	57E	CR	UT	MUSKRAT CREEK	USA (DEPT OF INTERIOR BUREAU OF LAND MGMT)
39E W 21260		ST		07/31/1961	NESWNW	33	4S	58E	CR	UT	MUSKRAT CREEK	USA (DEPT OF INTERIOR BUREAU OF LAND MGMT)
39E W 21303		ST		07/31/1961	SWSENE	32	4S	58E	CR	UT	MUSKRAT CREEK	USA (DEPT OF INTERIOR BUREAU OF LAND MGMT)
39E W 61140		WI		08/05/1961	SE	34	4S	57E	CR	UT	MUSKRAT CREEK	USA (DEPT OF INTERIOR BUREAU OF LAND MGMT)
39E W 61141		ST		08/05/1961	NWSWSE	34	4S	57E	CR	UT	MUSKRAT CREEK	L & L RANCH INC USA (DEPT OF INTERIOR BUREAU OF LAND MGMT)
39E W 61142		WI		08/10/1961	NESESE	35	4S	57E	CR	UT	MUSKRAT CREEK	USA (DEPT OF INTERIOR BUREAU OF LAND MGMT)

DEPARTMENT OF NATURAL RESOURCES AND CONSERVATION

BOXELDER CREEK

BASIN 39E

INDEX OF CLAIMS BY SOURCE NAME, BY ENFORCEABLE PRIORITY DATE

TRIB Values: MP= Manmade Pit, NP=Natural Pit, SD=Secondary Diversion, SI=Subirrigation, SP=Spring, WS=Waste & Seepage, UT=Unnamed Tributary;

POD Indicator: &=Only First POD Listed

WATER RIGHT ID Values: (D, U, W, X) = Adjudication, (C, K, P, Q, R) = New Appropriations, (M) = Water Reservations

WATER RIGHT ID	LATE CLAIM	USE	FLOW RATE	ENFORCEABLE PRIORITY DATE	POINT OF DIVERSION					TRIB	SOURCE NAME	OWNER NAME
					QTR	SEC	TWP	RGE	CN			
39E W 61143		ST		08/10/1961	NESESE	35	4S	57E	CR	UT	MUSKRAT CREEK	L & L RANCH INC USA (DEPT OF INTERIOR BUREAU OF LAND MGMT)
39E W 61135		WI		08/15/1961	SENESE	22	4S	57E	CR	UT	MUSKRAT CREEK	USA (DEPT OF INTERIOR BUREAU OF LAND MGMT)
39E W 61136		ST		08/15/1961	SENESE	22	4S	57E	CR	UT	MUSKRAT CREEK	L & L RANCH INC USA (DEPT OF INTERIOR BUREAU OF LAND MGMT)
39E W 121825		ST		10/15/1963	SWNWNW	4	5S	57E	CR	UT	MUSKRAT CREEK	OWEN, LYLE
39E W 61202		ST		05/21/1968	NE	3	5S	57E	CR	UT	MUSKRAT CREEK	USA (DEPT OF INTERIOR BUREAU OF LAND MGMT)
39E W 61203		WI		05/21/1968	NE	3	5S	57E	CR	UT	MUSKRAT CREEK	USA (DEPT OF INTERIOR BUREAU OF LAND MGMT)
39E W 61200		ST		05/31/1968	NWSENE	2	5S	57E	CR	UT	MUSKRAT CREEK	USA (DEPT OF INTERIOR BUREAU OF LAND MGMT)
39E W 61201		WI		05/31/1968	NWSENE	2	5S	57E	CR	UT	MUSKRAT CREEK	USA (DEPT OF INTERIOR BUREAU OF LAND MGMT)
39E W 61229		ST		06/01/1968	SW	7	5S	58E	CR	UT	MUSKRAT CREEK	USA (DEPT OF INTERIOR BUREAU OF LAND MGMT)
39E W 61230		WI		06/01/1968	SW	7	5S	58E	CR	UT	MUSKRAT CREEK	USA (DEPT OF INTERIOR BUREAU OF LAND MGMT)
39E W 21261		ST		09/01/1972	NWSESE	5	5S	58E	CR	UT	MUSKRAT CREEK	L & L RANCH INC
39E P 1435		ST		01/30/1974	NESWNW	33	4S	58E	CR	UT	MUSKRAT CREEK	USA (DEPT OF INTERIOR BUREAU OF LAND MGMT)
39E P 56585		ST		09/13/1984	NENWSW	2	5S	57E	CR	UT	MUSKRAT CREEK	USA (DEPT OF INTERIOR BUREAU OF LAND MGMT)
39E P 59035		ST		10/30/1985	NWNENW	25	4S	56E	CR	UT	MUSKRAT CREEK	USA (DEPT OF INTERIOR BUREAU OF LAND MGMT)
39E P 59044		ST		11/08/1985	NWSWNE	19	4S	57E	CR	UT	MUSKRAT CREEK	USA (DEPT OF INTERIOR BUREAU OF LAND MGMT)
39E P 74887		ST		06/05/1990	SESWSW	22	4S	57E	CR	UT	MUSKRAT CREEK	USA (DEPT OF INTERIOR BUREAU OF LAND MGMT)
39E P 109881		ST		02/01/2000	SESESE	30	4S	58E	CR	UT	MUSKRAT CREEK	USA (DEPT OF INTERIOR BUREAU OF LAND MGMT)
39E P 109882		ST		02/01/2000	NESWNE	33	4S	58E	CR	UT	MUSKRAT CREEK	USA (DEPT OF INTERIOR BUREAU OF LAND MGMT)
39E P 109883		ST		02/01/2000	SWNWNE	33	4S	58E	CR	UT	MUSKRAT CREEK	USA (DEPT OF INTERIOR BUREAU OF LAND MGMT)
39E P 109885		ST		02/01/2000	SWNWSE	31	4S	58E	CR	UT	MUSKRAT CREEK	USA (DEPT OF INTERIOR BUREAU OF LAND MGMT)
39E P 109884		ST		02/01/2000	NENWNE	31	4S	58E	CR	UT	MUSKRAT CREEK	USA (DEPT OF INTERIOR BUREAU OF LAND MGMT)
39E P 30001571		ST		01/11/2002	SWSWNW	34	4S	58E	CR	UT	MUSKRAT CREEK	USA (DEPT OF INTERIOR BUREAU OF LAND MGMT)
39E P 30001570		ST		01/11/2002	SWSENW	32	4S	58E	CR	UT	MUSKRAT CREEK	USA (DEPT OF INTERIOR BUREAU OF LAND MGMT)
39E P 30001569		ST		01/11/2002	SWSWNE	32	4S	58E	CR	UT	MUSKRAT CREEK	USA (DEPT OF INTERIOR BUREAU OF LAND MGMT)
39E P 30001577		ST		01/11/2002	NESESE	32	4S	58E	CR	UT	MUSKRAT CREEK	USA (DEPT OF INTERIOR BUREAU OF LAND MGMT)
39E P 30001575		ST		01/11/2002	NWSWNW	33	4S	58E	CR	UT	MUSKRAT CREEK	USA (DEPT OF INTERIOR BUREAU OF LAND MGMT)
39E P 30000557		ST		01/11/2002	NESWNW	34	4S	58E	CR	UT	MUSKRAT CREEK	USA (DEPT OF INTERIOR BUREAU OF LAND MGMT)
39E P 30103430		ST		07/29/2015	NENENE	36	4S	56E	CR	UT	MUSKRAT CREEK	MONTANA STATE BOARD OF LAND COMMISSIONERS
39E P 30158574		ST		09/22/2022	NESENE	36	4S	57E	CR	UT	MUSKRAT CREEK	MONTANA STATE BOARD OF LAND COMMISSIONERS

DEPARTMENT OF NATURAL RESOURCES AND CONSERVATION

BOXELDER CREEK

BASIN 39E

INDEX OF CLAIMS BY SOURCE NAME, BY ENFORCEABLE PRIORITY DATE

TRIB Values: MP= Manmade Pit, NP=Natural Pit, SD=Secondary Diversion, SI=Subirrigation, SP=Spring, WS=Waste & Seepage, UT=Unnamed Tributary;

POD Indicator: &=Only First POD Listed

WATER RIGHT ID Values: (D, U, W, X) = Adjudication, (C, K, P, Q, R) = New Appropriations, (M) = Water Reservations

WATER RIGHT ID	LATE CLAIM	USE	FLOW RATE	ENFORCEABLE PRIORITY DATE	POINT OF DIVERSION					TRIB	SOURCE NAME	OWNER NAME
					QTR	SEC	TWP	RGE	CN			
39E P 30046974		ST		08/28/2009	NWSW	26	6S	58E	CR	UT	NORTH COTTONWOOD CREEK	USA (DEPT OF INTERIOR BUREAU OF LAND MGMT)
39E W 121758		ST		05/01/1940	SESENE	11	6S	56E	CR		NORTH SODA CREEK	LAMBERT, KARA L LAMBERT, WILLIAM R
39E W 121750		IR		11/11/1943	NESWSE	3	6S	56E	CR		NORTH SODA CREEK	LAMBERT, KARA L LAMBERT, WILLIAM R
39E W 121760		ST		11/11/1943	N2SWSE	3	6S	56E	CR		NORTH SODA CREEK	LAMBERT, KARA L LAMBERT, WILLIAM R LIGHTNING BUTTE LAND & CATTLE COMPANY
39E W 121765		ST		11/01/1952	SW	31	5S	56E	CR		NORTH SODA CREEK	LAMBERT, KARA L LAMBERT, WILLIAM R
39E W 124302		IR		04/03/1954	NESWSE	3	6S	56E	CR		NORTH SODA CREEK	LAMBERT, KARA L LAMBERT, WILLIAM R
39E W 121759		ST		12/31/1945	NWSWNE	11	6S	56E	CR	SP	NORTH SODA CREEK	LAMBERT, KARA L LAMBERT, WILLIAM R
39E W 121784		ST		04/03/1954	NWNWNE	11	6S	56E	CR	UT	NORTH SODA CREEK	LAMBERT, KARA L LAMBERT, WILLIAM R
39E W 121785		ST		04/03/1954	NESWNE	11	6S	56E	CR	UT	NORTH SODA CREEK	LAMBERT, KARA L LAMBERT, WILLIAM R
39E W 121755		ST		06/30/1954	SESWSW	2	6S	56E	CR	UT	NORTH SODA CREEK	LAMBERT, KARA L LAMBERT, WILLIAM R
39E W 6310		ST		12/31/1964	NWSENE	4	6S	56E	CR	UT	NORTH SODA CREEK	LIGHTNING BUTTE LAND & CATTLE COMPANY
39E W 124303		ST		10/01/1968	SESWSW	2	6S	56E	CR	UT	NORTH SODA CREEK	LAMBERT, KARA L LAMBERT, WILLIAM R
39E W 121787		ST		11/01/1968	SESENE	11	6S	56E	CR	UT	NORTH SODA CREEK	LAMBERT, KARA L LAMBERT, WILLIAM R

DEPARTMENT OF NATURAL RESOURCES AND CONSERVATION

BOXELDER CREEK

BASIN 39E

INDEX OF CLAIMS BY SOURCE NAME, BY ENFORCEABLE PRIORITY DATE

TRIB Values: MP= Manmade Pit, NP=Natural Pit, SD=Secondary Diversion, SI=Subirrigation, SP=Spring, WS=Waste & Seepage, UT=Unnamed Tributary;

POD Indicator: &=Only First POD Listed

WATER RIGHT ID Values: (D, U, W, X) = Adjudication, (C, K, P, Q, R) = New Appropriations, (M) = Water Reservations

WATER RIGHT ID	LATE CLAIM	USE	FLOW RATE	ENFORCEABLE PRIORITY DATE	POINT OF DIVERSION					TRIB	SOURCE NAME	OWNER NAME
					QTR	SEC	TWP	RGE	CN			
39E W 30140193		ST		04/08/1935	NESE	19	6S	57E	CR		PARK CREEK	USA (DEPT OF INTERIOR BUREAU OF LAND MGMT)
					W2SW	29	6S	57E	CR			
					NESE	30	6S	57E	CR			
					S2SW	32	6S	57E	CR			
					SWNE	32	6S	57E	CR			
					SE	5	7S	57E	CR			
					NENW	5	7S	57E	CR			
39E W 30140194		ST		04/08/1935	S2SE	5	7S	57E	CR		PARK CREEK	USA (DEPT OF INTERIOR BUREAU OF LAND MGMT)
					NENE	8	7S	57E	CR			
					W2	9	7S	57E	CR			
39E W 241		IR		06/30/1948	SWNESE	19	6S	57E	CR		PARK CREEK	BROWNFIELD RANCH INC
39E W 264		ST		12/31/1957	SWNESE	19	6S	57E	CR		PARK CREEK	BROWNFIELD RANCH INC
39E P 28741		ST		08/18/1980	SENWNW	17	6S	57E	CR		PARK CREEK	BROWNFIELD RANCH INC

39E W 258		ST		12/31/1915	NESWNE	18	6S	57E	CR	UT	PARK CREEK	BROWNFIELD RANCH INC
39E W 267		ST		12/31/1930	SESENW	32	6S	57E	CR	UT	PARK CREEK	BROWNFIELD RANCH INC
39E W 247		ST		12/31/1933	SWSWNW	4	7S	57E	CR	UT	PARK CREEK	BROWNFIELD RANCH INC
39E W 255		ST		12/31/1938	NESENE	19	6S	57E	CR	UT	PARK CREEK	BROWNFIELD RANCH INC
39E W 121717		ST		10/15/1940	SWSESW	19	6S	57E	CR	UT	PARK CREEK	PHILLIPPI, LESTER G
												PHILLIPPI, RENETTA J
39E W 246		ST		12/31/1940	NESENW	20	6S	57E	CR	UT	PARK CREEK	BROWNFIELD RANCH INC
39E W 259		ST		12/31/1942	NWSENW	17	6S	57E	CR	UT	PARK CREEK	BROWNFIELD RANCH INC
39E W 266		ST		12/31/1943	SWNWSE	19	6S	57E	CR	UT	PARK CREEK	BROWNFIELD RANCH INC
39E W 61287		WI		10/13/1953	NWNENE	29	6S	57E	CR	UT	PARK CREEK	USA (DEPT OF INTERIOR BUREAU OF LAND MGMT)
39E W 61288		ST		10/13/1953	NWNENE	29	6S	57E	CR	UT	PARK CREEK	USA (DEPT OF INTERIOR BUREAU OF LAND MGMT)
39E W 252		ST		12/31/1954	SESESE	7	6S	57E	CR	UT	PARK CREEK	BROWNFIELD RANCH INC
39E W 261		ST		12/31/1956	NESENW	5	7S	57E	CR	UT	PARK CREEK	BROWNFIELD RANCH INC
39E W 263		ST		12/31/1957	NENWSE	19	6S	57E	CR	UT	PARK CREEK	BROWNFIELD RANCH INC
39E W 61351		ST		07/14/1958	NESESE	4	7S	57E	CR	UT	PARK CREEK	USA (DEPT OF INTERIOR BUREAU OF LAND MGMT)
39E W 61352		WI		07/14/1958	NESESE	4	7S	57E	CR	UT	PARK CREEK	USA (DEPT OF INTERIOR BUREAU OF LAND MGMT)
39E P 79209		ST		10/25/1991	SWSESE	30	6S	57E	CR	UT	PARK CREEK	USA (DEPT OF INTERIOR BUREAU OF LAND MGMT)

DEPARTMENT OF NATURAL RESOURCES AND CONSERVATION

BOXELDER CREEK

BASIN 39E

INDEX OF CLAIMS BY SOURCE NAME, BY ENFORCEABLE PRIORITY DATE

TRIB Values: MP= Manmade Pit, NP=Natural Pit, SD=Secondary Diversion, SI=Subirrigation, SP=Spring, WS=Waste & Seepage, UT=Unnamed Tributary;

POD Indicator: &=Only First POD Listed

WATER RIGHT ID Values: (D, U, W, X) = Adjudication, (C, K, P, Q, R) = New Appropriations, (M) = Water Reservations

WATER RIGHT ID	LATE CLAIM	USE	FLOW RATE	ENFORCEABLE PRIORITY DATE	POINT OF DIVERSION					TRIB	SOURCE NAME	OWNER NAME
					QTR	SEC	SEC	TWP	RGE			
39E P 30118942		ST		07/17/2018	NWNESE	31	6S	57E	CR	UT	PARK CREEK	BROWNFIELD RANCH INC
39E P 30118951		ST		07/17/2018	SENENW	30	6S	57E	CR	UT	PARK CREEK	BROWNFIELD RANCH INC
39E P 30118953		ST		07/17/2018	NWSWNE	20	6S	57E	CR	UT	PARK CREEK	BROWNFIELD RANCH INC
39E P 30118955		ST		07/17/2018	NWSWNW	20	6S	57E	CR	UT	PARK CREEK	BROWNFIELD RANCH INC
39E P 30118957		ST		07/17/2018	NWNWSW	21	6S	57E	CR	UT	PARK CREEK	BROWNFIELD RANCH INC
39E P 30124830		ST		05/28/2019	NWSENW	17	6S	57E	CR	UT	PARK CREEK	BROWNFIELD RANCH INC
<hr/>												
39E W 174150		IR		10/23/1902	SESENW	29	4S	59E	CR		PRAIRIE DOG CREEK	HANSEN, MEGAN HANSEN, MICHAEL J

INDEX OF CLAIMS BY SOURCE NAME, BY ENFORCEABLE PRIORITY DATE

TRIB Values: MP= Manmade Pit, NP=Natural Pit, SD=Secondary Diversion, SI=Subirrigation, SP=Spring, WS=Waste & Seepage, UT=Unnamed Tributary;

POD Indicator: &=Only First POD Listed

WATER RIGHT ID Values: (D, U, W, X) = Adjudication, (C, K, P, Q, R) = New Appropriations, (M) = Water Reservations

WATER RIGHT ID	LATE CLAIM	USE	FLOW RATE	ENFORCEABLE PRIORITY DATE	POINT OF DIVERSION					TRIB	SOURCE NAME	OWNER NAME
					QTR	SEC	SEC	TWP	RGE			
39E W 30139134		ST		03/29/1930	SESE	22	5S	59E	CR		PRAIRIE DOG CREEK	RIVER BOTTOM RANCH LLC
					SWSW	22	5S	59E	CR			
					SWNE	27	5S	59E	CR			
					SENE	27	5S	59E	CR			
					SWNW	27	5S	59E	CR			
					SENW	27	5S	59E	CR			
					NWNW	27	5S	59E	CR			
					NENW	27	5S	59E	CR			
					NWNE	27	5S	59E	CR			
					SWSW	27	5S	59E	CR			
					SESW	27	5S	59E	CR			
					NESE	27	5S	59E	CR			
					NENE	27	5S	59E	CR			
					SESW	22	5S	59E	CR			
					SWSWSE	23	5S	59E	CR			
					SWSE	22	5S	59E	CR			
					NWSW	25	5S	59E	CR			
					NWSE	27	5S	59E	CR			
					SENW	26	5S	59E	CR			
					SWNW	26	5S	59E	CR			
					NENW	26	5S	59E	CR			
					NESW	27	5S	59E	CR			
					SWSW	23	5S	59E	CR			
					SWNW	25	5S	59E	CR			
					NWNW	26	5S	59E	CR			
					SENE	26	5S	59E	CR			
					SWNE	26	5S	59E	CR			
					NENE	26	5S	59E	CR			
					NWNE	26	5S	59E	CR			
					NESE	26	5S	59E	CR			
					SESW	23	5S	59E	CR			
					NWSE	26	5S	59E	CR			
					NESW	26	5S	59E	CR			
					NWSW	26	5S	59E	CR			

DEPARTMENT OF NATURAL RESOURCES AND CONSERVATION

BOXELDER CREEK

BASIN 39E

INDEX OF CLAIMS BY SOURCE NAME, BY ENFORCEABLE PRIORITY DATE

TRIB Values: MP= Manmade Pit, NP=Natural Pit, SD=Secondary Diversion, SI=Subirrigation, SP=Spring, WS=Waste & Seepage, UT=Unnamed Tributary;

POD Indicator: &=Only First POD Listed

WATER RIGHT ID Values: (D, U, W, X) = Adjudication, (C, K, P, Q, R) = New Appropriations, (M) = Water Reservations

WATER RIGHT ID	LATE CLAIM	USE	FLOW RATE	ENFORCEABLE PRIORITY DATE	POINT OF DIVERSION					TRIB	SOURCE NAME	OWNER NAME
					QTR	SEC	SEC	TWP	RGE			
39E W 30140195		ST		04/08/1935	NWSE	5	5S	59E	CR		PRAIRIE DOG CREEK	USA (DEPT OF INTERIOR BUREAU OF LAND MGMT)
						5	5S	59E	CR			
						8	5S	59E	CR			
						9	5S	59E	CR			
39E W 174168		ST		04/28/1943	SESENW	29	4S	59E	CR		PRAIRIE DOG CREEK	HANSEN, MEGAN HANSEN, MICHAEL J
39E W 174152		IR		12/31/1956	SWNWSW	4	5S	59E	CR		PRAIRIE DOG CREEK	HANSEN, MEGAN HANSEN, MICHAEL J
39E W 174158		ST		12/31/1956	NENESE	4	5S	59E	CR		PRAIRIE DOG CREEK	HANSEN, MEGAN HANSEN, MICHAEL J
39E W 174149		IR	13.37 CFS	07/19/1957	SE	19	4S	59E	CR		PRAIRIE DOG CREEK	HANSEN, MEGAN HANSEN, MICHAEL J
39E P 99300		ST		10/04/1996	SWSESW	23	5S	59E	CR		PRAIRIE DOG CREEK	USA (DEPT OF INTERIOR BUREAU OF LAND MGMT)
39E W 173355		ST		12/31/1927	SESESW	35	5S	59E	CR	SP	PRAIRIE DOG CREEK	SENSENI, CARL G SENSENI, ERMA H
39E W 173344		ST		12/31/1928	S2NWSE	34	5S	59E	CR	SP	PRAIRIE DOG CREEK	SENSENI, CARL G SENSENI, ERMA H
39E W 173354		ST		12/31/1928	NENESW	35	5S	59E	CR	SP	PRAIRIE DOG CREEK	SENSENI, CARL G SENSENI, ERMA H
39E W 173356		ST		12/31/1928	NESWNW	35	5S	59E	CR	SP	PRAIRIE DOG CREEK	SENSENI, CARL G SENSENI, ERMA H
39E W 173361		ST		12/31/1929	SESWNE	35	5S	59E	CR	SP	PRAIRIE DOG CREEK	SENSENI, CARL G SENSENI, ERMA H
39E W 30139110		ST		04/12/1926	NWNE	34	5S	59E	CR	UT	PRAIRIE DOG CREEK	SENSENI, CARL G SENSENI, ERMA H
					N2NW	34	5S	59E	CR			
					S2N2	34	5S	59E	CR			
					N2S2	34	5S	59E	CR			
					SESW	35	5S	59E	CR			
					NESW	35	5S	59E	CR			
39E W 27821		ST		09/19/1933	SESWNW	26	5S	59E	CR	UT	PRAIRIE DOG CREEK	RIVER BOTTOM RANCH LLC

39E W 174157	ST	12/31/1938	NW	4	5S	59E	CR	UT	PRAIRIE DOG CREEK	HANSEN, MEGAN HANSEN, MICHAEL J
39E W 174156	ST	12/31/1939	NE	4	5S	59E	CR	UT	PRAIRIE DOG CREEK	HANSEN, MEGAN HANSEN, MICHAEL J
39E W 27792	ST	12/31/1940	NWSESW	27	5S	59E	CR	UT	PRAIRIE DOG CREEK	RIVER BOTTOM RANCH LLC
39E W 27803	ST	12/31/1940	SENWNW	27	5S	59E	CR	UT	PRAIRIE DOG CREEK	RIVER BOTTOM RANCH LLC
39E W 174171	ST	12/31/1940	SWSWNE	9	5S	59E	CR	UT	PRAIRIE DOG CREEK	HANSEN, MEGAN HANSEN, MICHAEL J
39E W 174153	ST	12/31/1941	NWSWNE	22	5S	59E	CR	UT	PRAIRIE DOG CREEK	HANSEN, MEGAN HANSEN, MICHAEL J
39E W 174167	ST	12/31/1941	NWNENE	30	4S	59E	CR	UT	PRAIRIE DOG CREEK	HANSEN, MEGAN HANSEN, MICHAEL J
39E W 174155	ST	12/31/1942	SWSENE	10	5S	59E	CR	UT	PRAIRIE DOG CREEK	HANSEN, MEGAN HANSEN, MICHAEL J
39E W 174154	ST	12/31/1943	SENWSW	15	5S	59E	CR	UT	PRAIRIE DOG CREEK	HANSEN, MEGAN HANSEN, MICHAEL J
39E W 173346	ST	12/31/1948	NWNESE	33	5S	59E	CR	UT	PRAIRIE DOG CREEK	SENSENIG, CARL G SENSENIG, ERMA H
39E W 173357	ST	12/31/1948	SWNENW	34	5S	59E	CR	UT	PRAIRIE DOG CREEK	SENSENIG, CARL G SENSENIG, ERMA H
39E W 61237	ST	09/15/1951	NWNWSE	5	5S	59E	CR	UT	PRAIRIE DOG CREEK	USA (DEPT OF INTERIOR BUREAU OF LAND MGMT)
39E W 61238	WI	09/15/1951	NWNWSE	5	5S	59E	CR	UT	PRAIRIE DOG CREEK	USA (DEPT OF INTERIOR BUREAU OF LAND MGMT)
39E W 61241	ST	09/30/1951	SESWNW	9	5S	59E	CR	UT	PRAIRIE DOG CREEK	USA (DEPT OF INTERIOR BUREAU OF LAND MGMT)
39E W 61242	WI	09/30/1951	SESWNW	9	5S	59E	CR	UT	PRAIRIE DOG CREEK	USA (DEPT OF INTERIOR BUREAU OF LAND MGMT)
39E W 173348	ST	12/31/1953	SWNESW	35	5S	59E	CR	UT	PRAIRIE DOG CREEK	SENSENIG, CARL G SENSENIG, ERMA H
39E W 173347	ST	12/31/1954	NWNWNE	34	5S	59E	CR	UT	PRAIRIE DOG CREEK	SENSENIG, CARL G SENSENIG, ERMA H
39E W 61249	ST	09/01/1956	NWSESE	26	5S	59E	CR	UT	PRAIRIE DOG CREEK	USA (DEPT OF INTERIOR BUREAU OF LAND MGMT)
39E W 61250	WI	09/01/1956	NWSESE	26	5S	59E	CR	UT	PRAIRIE DOG CREEK	USA (DEPT OF INTERIOR BUREAU OF LAND MGMT)
39E W 25790	ST	04/15/1961	NENWNE	16	5S	59E	CR	UT	PRAIRIE DOG CREEK	MONTANA STATE BOARD OF LAND COMMISSIONERS
39E W 27820	ST	07/09/1965	NESWNE	27	5S	59E	CR	UT	PRAIRIE DOG CREEK	RIVER BOTTOM RANCH LLC
39E W 27802	ST	08/23/1968	SWSWSW	22	5S	59E	CR	UT	PRAIRIE DOG CREEK	RIVER BOTTOM RANCH LLC
39E W 61251	ST	12/31/1972	SWNE	26	5S	59E	CR	UT	PRAIRIE DOG CREEK	USA (DEPT OF INTERIOR BUREAU OF LAND MGMT)
39E W 61252	WI	12/31/1972	SWNE	26	5S	59E	CR	UT	PRAIRIE DOG CREEK	USA (DEPT OF INTERIOR BUREAU OF LAND MGMT)
39E P 99973	ST	11/21/1996	SENWNE	5	5S	59E	CR	UT	PRAIRIE DOG CREEK	USA (DEPT OF INTERIOR BUREAU OF LAND MGMT)
39E P 30016986	ST	10/17/2005	NWNWSE	2	5S	59E	CR	UT	PRAIRIE DOG CREEK	USA (DEPT OF INTERIOR BUREAU OF LAND MGMT)
39E P 30050478	ST	02/10/2011	SENWSE	22	5S	59E	CR	UT	PRAIRIE DOG CREEK	USA (DEPT OF INTERIOR BUREAU OF LAND MGMT)
39E P 30050483	ST	02/10/2011	SESE	8	5S	59E	CR	UT	PRAIRIE DOG CREEK	USA (DEPT OF INTERIOR BUREAU OF LAND MGMT)
39E P 30103426	ST	07/29/2015	NWSENW	16	5S	59E	CR	UT	PRAIRIE DOG CREEK	MONTANA STATE BOARD OF LAND COMMISSIONERS

DEPARTMENT OF NATURAL RESOURCES AND CONSERVATION

BOXELDER CREEK

BASIN 39E

INDEX OF CLAIMS BY SOURCE NAME, BY ENFORCEABLE PRIORITY DATE

TRIB Values: MP= Manmade Pit, NP=Natural Pit, SD=Secondary Diversion, SI=Subirrigation, SP=Spring, WS=Waste & Seepage, UT=Unnamed Tributary;

POD Indicator: &=Only First POD Listed

WATER RIGHT ID Values: (D, U, W, X) = Adjudication, (C, K, P, Q, R) = New Appropriations, (M) = Water Reservations

WATER RIGHT ID	LATE CLAIM	USE	FLOW RATE	ENFORCEABLE PRIORITY DATE	POINT OF DIVERSION					TRIB	SOURCE NAME	OWNER NAME
					QTR	SEC	TWP	RGE	CN			
39E W 38428		IR		08/01/1957	SWSWNE	24	2S	59E	CR		SAND CREEK	WOLFF RANCH INC
39E W 172954		ST		08/01/1957	SWSWNE	24	2S	59E	CR		SAND CREEK	O'CONNOR RANCH LANDS LLC
39E W 172964		IR		08/01/1957	SWSWNE	24	2S	59E	CR		SAND CREEK	O'CONNOR RANCH LANDS LLC
39E W 210710	B	IR		06/30/1973	SWSWNE	24	2S	59E	CR		SAND CREEK	WOLFF RANCH INC
39E W 120631		ST		12/31/1927	NESENW	2	3S	60E	CR	SP	SAND CREEK	GORDER, GARY GORDER, PAMELA L
39E W 120634		ST		03/10/1928	NESENW	2	3S	60E	CR	SP	SAND CREEK	GORDER, GARY GORDER, PAMELA L
39E W 41420		ST		09/10/1928	SESENW	33	2S	60E	CR	UT	SAND CREEK	PEABODY FAMILY PARTNERSHIP
39E W 172861		ST		12/31/1930	NWNWSE	33	2S	60E	CR	UT	SAND CREEK	KITTELMANN, KATHY M KITTELMANN, SCOTT M
39E W 120706		ST		12/31/1931	NWSWSW	20	2S	60E	CR	UT	SAND CREEK	ROZELLE, MARGUERITE TRUST
39E W 120707		ST		12/31/1931	SENESE	19	2S	60E	CR	UT	SAND CREEK	ROZELLE, MARGUERITE TRUST
39E W 124295		ST		12/31/1932	SWNWSE	29	2S	60E	CR	UT	SAND CREEK	KITTELMANN, KATHY M KITTELMANN, SCOTT M
39E W 172853		ST		11/20/1934	NENWNW	30	2S	60E	CR	UT	SAND CREEK	KITTELMANN, KATHY M KITTELMANN, SCOTT M
39E W 172855		ST		11/20/1934	NWSWNW	30	2S	60E	CR	UT	SAND CREEK	KITTELMANN, KATHY M KITTELMANN, SCOTT M
39E W 124253		ST		12/31/1943	SWNWSE	34	2S	60E	CR	UT	SAND CREEK	GORDER, GARY GORDER, PAMELA L
39E W 124252		ST		12/31/1944	SWSWSW	35	2S	60E	CR	UT	SAND CREEK	GORDER, GARY GORDER, PAMELA L
39E W 129347		ST		12/31/1944	NWSENW	2	3S	60E	CR	UT	SAND CREEK	GORDER, GARY GORDER, PAMELA L
39E W 172862		ST		12/31/1944	NWSESE	33	2S	60E	CR	UT	SAND CREEK	KITTELMANN, KATHY M KITTELMANN, SCOTT M
39E W 124254		IR		12/31/1945	SENESE	19	2S	60E	CR	UT	SAND CREEK	ROZELLE, MARGUERITE TRUST
39E W 41419		ST		08/20/1946	NESWNE	32	2S	60E	CR	UT	SAND CREEK	PEABODY FAMILY PARTNERSHIP

DEPARTMENT OF NATURAL RESOURCES AND CONSERVATION

BOXELDER CREEK

BASIN 39E

INDEX OF CLAIMS BY SOURCE NAME, BY ENFORCEABLE PRIORITY DATE

TRIB Values: MP= Manmade Pit, NP=Natural Pit, SD=Secondary Diversion, SI=Subirrigation, SP=Spring, WS=Waste & Seepage, UT=Unnamed Tributary;

POD Indicator: &=Only First POD Listed

WATER RIGHT ID Values: (D, U, W, X) = Adjudication, (C, K, P, Q, R) = New Appropriations, (M) = Water Reservations

WATER RIGHT ID	LATE CLAIM	USE	FLOW RATE	ENFORCEABLE PRIORITY DATE	POINT OF DIVERSION					TRIB	SOURCE NAME	OWNER NAME
					QTR	SEC	TWP	RGE	CN			
39E W 172905		ST		12/31/1947	NESESW	19	2S	60E	CR	UT	SAND CREEK	O'CONNOR RANCH LANDS LLC
39E W 45872		ST		06/30/1963	NWSESW	33	2S	60E	CR	UT	SAND CREEK	PEABODY FAMILY PARTNERSHIP
39E W 120630		ST		12/31/1964	SWSWSW	35	2S	60E	CR	UT	SAND CREEK	GORDER, GARY GORDER, PAMELA L
39E W 120633		ST		12/31/1964	SWNESE	3	3S	60E	CR	UT	SAND CREEK	GORDER, GARY GORDER, PAMELA L
39E P 71455		ST		01/03/1990	NESESE	9	3S	59E	CR		SCHOOL SECTION CREEK	USA (DEPT OF INTERIOR BUREAU OF LAND MGMT)
39E W 30140196		ST		04/08/1935	SESW	33	2S	57E	CR		SCHULTZ CREEK	USA (DEPT OF INTERIOR BUREAU OF LAND MGMT)
39E W 115391		ST		08/10/1928	NE	20	2S	57E	CR	UT	SCHULTZ CREEK	LAIRD, ERLAND D FAMILY REVOCABLE TRUST
39E W 115396		ST		04/02/1936	NE	19	2S	57E	CR	UT	SCHULTZ CREEK	LAIRD, ERLAND D FAMILY REVOCABLE TRUST
39E W 115381		ST		03/02/1938	SWSESE	18	2S	57E	CR	UT	SCHULTZ CREEK	LAIRD, ERLAND D FAMILY REVOCABLE TRUST
39E W 115385		ST		09/19/1938	NWNWSE	19	2S	57E	CR	UT	SCHULTZ CREEK	LAIRD, ERLAND D FAMILY REVOCABLE TRUST
39E W 115394		ST		08/01/1939	NWNWNE	18	2S	57E	CR	UT	SCHULTZ CREEK	LAIRD, ERLAND D FAMILY REVOCABLE TRUST
39E W 115379		ST		04/07/1940	SESESW	17	2S	57E	CR	UT	SCHULTZ CREEK	LAIRD, ERLAND D FAMILY REVOCABLE TRUST
39E W 115387		ST		04/10/1942	SENESE	20	2S	57E	CR	UT	SCHULTZ CREEK	LAIRD, ERLAND D FAMILY REVOCABLE TRUST
39E W 115390		ST		08/08/1944	NESWNW	20	2S	57E	CR	UT	SCHULTZ CREEK	LAIRD, ERLAND D FAMILY REVOCABLE TRUST
39E W 60862		ST		10/19/1960	NWNWNW	29	2S	57E	CR	UT	SCHULTZ CREEK	USA (DEPT OF INTERIOR BUREAU OF LAND MGMT)
39E W 60863		WI		10/19/1960	NWNWNW	29	2S	57E	CR	UT	SCHULTZ CREEK	USA (DEPT OF INTERIOR BUREAU OF LAND MGMT)
39E W 60844		ST		08/16/1966	NWSWSE	20	2S	57E	CR	UT	SCHULTZ CREEK	USA (DEPT OF INTERIOR BUREAU OF LAND MGMT)
39E W 60845		WI		08/16/1966	NWSWSE	20	2S	57E	CR	UT	SCHULTZ CREEK	USA (DEPT OF INTERIOR BUREAU OF LAND MGMT)
39E W 60842		WI		08/20/1966	SESESE	20	2S	57E	CR	UT	SCHULTZ CREEK	USA (DEPT OF INTERIOR BUREAU OF LAND MGMT)
39E W 60843		ST		08/20/1966	SESESE	20	2S	57E	CR	UT	SCHULTZ CREEK	USA (DEPT OF INTERIOR BUREAU OF LAND MGMT)
39E P 2501		ST		06/05/1974	SENESE	30	2S	57E	CR	UT	SCHULTZ CREEK	USA (DEPT OF INTERIOR BUREAU OF LAND MGMT)
39E P 30047046		ST		08/28/2009	NWNWNE	32	2S	57E	CR	UT	SCHULTZ CREEK	USA (DEPT OF INTERIOR BUREAU OF LAND MGMT)
39E W 174169		ST		12/31/1939	NESESE	24	4S	58E	CR		SHERRIL CREEK	HANSEN, MEGAN HANSEN, MICHAEL J
39E W 30140147		ST		04/08/1935	SENE	35	4S	58E	CR	UT	SHERRIL CREEK	USA (DEPT OF INTERIOR BUREAU OF LAND MGMT)
39E W 175638		ST		12/31/1939	SENESE	27	4S	58E	CR	UT	SHERRIL CREEK	YATES FAMILY IRREVOCABLE TRUST

DEPARTMENT OF NATURAL RESOURCES AND CONSERVATION

BOXELDER CREEK

BASIN 39E

INDEX OF CLAIMS BY SOURCE NAME, BY ENFORCEABLE PRIORITY DATE

TRIB Values: MP= Manmade Pit, NP=Natural Pit, SD=Secondary Diversion, SI=Subirrigation, SP=Spring, WS=Waste & Seepage, UT=Unnamed Tributary;

POD Indicator: &=Only First POD Listed

WATER RIGHT ID Values: (D, U, W, X) = Adjudication, (C, K, P, Q, R) = New Appropriations, (M) = Water Reservations

WATER RIGHT ID	LATE CLAIM	USE	FLOW RATE	ENFORCEABLE PRIORITY DATE	POINT OF DIVERSION					TRIB	SOURCE NAME	OWNER NAME
					QTR	SEC	TWP	RGE	CN			
39E W 176675		ST		12/31/1939	SE	26	4S	58E	CR	UT	SHERRIL CREEK	YATES FAMILY IRREVOCABLE TRUST
39E P 74896		ST		06/28/1990	SW	27	4S	58E	CR	UT	SHERRIL CREEK	USA (DEPT OF INTERIOR BUREAU OF LAND MGMT)
39E W 38434		IR		09/15/1937	NE	1	2S	59E	CR		SHORT DRAW	CURRY RANCH INC WOLFF RANCH INC
39E W 38441		ST		12/31/1940	NE	3	2S	59E	CR		SHORT DRAW	WOLFF RANCH INC
39E W 38459		ST		12/31/1940	NE	1	2S	59E	CR		SHORT DRAW	WOLFF RANCH INC
39E W 173771		IR		06/16/1942	NW	1	2S	59E	CR		SHORT DRAW	O'CONNOR RANCH LANDS LLC
					NW	1	2S	59E	CR			
39E W 38442		ST		12/31/1950	NE	2	2S	59E	CR		SHORT DRAW	WOLFF RANCH INC
39E W 38456		ST		12/31/1952	NE	2	2S	59E	CR		SHORT DRAW	WOLFF RANCH INC
39E W 37711		IR		12/31/1944	NE	2	2S	59E	CR	UT	SHORT DRAW	WOLFF RANCH INC
39E W 38458		ST		12/31/1944	NE	2	2S	59E	CR	UT	SHORT DRAW	WOLFF RANCH INC
39E W 38449		ST		12/31/1949	NENENW	10	2S	59E	CR	UT	SHORT DRAW	WOLFF RANCH INC
39E W 37710		ST		12/31/1952	NE	3	2S	59E	CR	UT	SHORT DRAW	WOLFF RANCH INC
39E W 38440		ST		12/31/1952	NW	3	2S	59E	CR	UT	SHORT DRAW	WOLFF RANCH INC
39E W 38446		ST		12/31/1952	SWSESW	33	1S	59E	CR	UT	SHORT DRAW	WOLFF RANCH INC
39E W 41405		ST		12/31/1961	NESESW	34	1S	59E	CR	UT	SHORT DRAW	O'CONNOR RANCH LANDS LLC
39E P 14039		ST		07/18/1977	SWNESW	2	2S	59E	CR	UT	SHORT DRAW	WOLFF RANCH INC
39E W 41377		ST		11/14/1901	E2NESW	20	3S	60E	CR		SKULL CREEK	BUCK RANCH LLC
39E W 115053		IR		11/14/1901	E2NESW	20	3S	60E	CR		SKULL CREEK	BUCK RANCH LLC
39E W 30140197		ST		04/08/1935	N2NE	19	3S	60E	CR		SKULL CREEK	USA (DEPT OF INTERIOR BUREAU OF LAND MGMT)
39E W 30140198		ST		04/08/1935	S2SW	13	3S	59E	CR		SKULL CREEK	USA (DEPT OF INTERIOR BUREAU OF LAND MGMT)
					SWSE	13	3S	59E	CR			
39E W 1889		IR		07/17/1954	E2NESW	20	3S	60E	CR		SKULL CREEK	WESTERN STAR INC
39E W 115441		IR		08/18/1959	SWSWSE	18	3S	60E	CR		SKULL CREEK	WHEATCROFT, ALEXANDER J
39E W 174851		ST		06/01/1938	NWNESW	4	4S	60E	CR	SP	SKULL CREEK	ROADIFER, WILLIAM R
39E W 174859		ST		06/01/1938	SENE	5	4S	60E	CR	SP	SKULL CREEK	ROADIFER, WILLIAM R
39E W 41380		ST		07/21/1908	SWNENW	28	3S	60E	CR	UT	SKULL CREEK	BUCK RANCH LLC

DEPARTMENT OF NATURAL RESOURCES AND CONSERVATION

BOXELDER CREEK

BASIN 39E

INDEX OF CLAIMS BY SOURCE NAME, BY ENFORCEABLE PRIORITY DATE

TRIB Values: MP= Manmade Pit, NP=Natural Pit, SD=Secondary Diversion, SI=Subirrigation, SP=Spring, WS=Waste & Seepage, UT=Unnamed Tributary;

POD Indicator: &=Only First POD Listed

WATER RIGHT ID Values: (D, U, W, X) = Adjudication, (C, K, P, Q, R) = New Appropriations, (M) = Water Reservations

WATER RIGHT ID	LATE CLAIM	USE	FLOW RATE	ENFORCEABLE PRIORITY DATE	POINT OF DIVERSION					TRIB	SOURCE NAME	OWNER NAME
					QTR	SEC	TWP	RGE	CN			
39E W 35401		ST		12/31/1918	SENENW	34	3S	60E	CR	UT	SKULL CREEK	DONAHEY, DAVID M DONAHEY, LYNETTE R
39E W 37754		ST		12/31/1918	NWNENW	34	3S	60E	CR	UT	SKULL CREEK	DONAHEY, DAVID M DONAHEY, LYNETTE R
39E W 174857	A	ST		05/01/1919	SWSWNE	34	3S	60E	CR	UT	SKULL CREEK	ROADIFER, WILLIAM R
39E W 174852	A	ST		04/01/1928	SWNWNW	3	4S	60E	CR	UT	SKULL CREEK	ROADIFER, WILLIAM R
39E W 174853	A	ST		07/05/1930	SENWSE	33	3S	60E	CR	UT	SKULL CREEK	ROADIFER, WILLIAM R
39E W 35404		ST		12/31/1934	NESWSW	27	3S	60E	CR	UT	SKULL CREEK	BUCK RANCH LLC DONAHEY, DAVID M DONAHEY, LYNETTE R
39E W 41388		ST		12/31/1937	S2NWSE	28	3S	60E	CR	UT	SKULL CREEK	BUCK RANCH LLC
39E W 115052		ST		12/31/1942	SWSWSW	26	3S	60E	CR	UT	SKULL CREEK	BUCK RANCH LLC
39E W 174854	A	ST		08/01/1947	NENESE	33	3S	60E	CR	UT	SKULL CREEK	ROADIFER, WILLIAM R
39E W 174855	A	ST		07/10/1950	NWNWNW	33	3S	60E	CR	UT	SKULL CREEK	ROADIFER, WILLIAM R
39E W 61106		IR		05/08/1951	N2SEW	24	3S	59E	CR	UT	SKULL CREEK	USA (DEPT OF INTERIOR BUREAU OF LAND MGMT)
39E W 61116		IR		05/08/1951	SWSE	19	3S	60E	CR	UT	SKULL CREEK	USA (DEPT OF INTERIOR BUREAU OF LAND MGMT)
39E W 61117		WI		10/06/1960	NESWNW	29	3S	60E	CR	UT	SKULL CREEK	USA (DEPT OF INTERIOR BUREAU OF LAND MGMT)
39E W 61118		ST		10/06/1960	NESWNW	29	3S	60E	CR	UT	SKULL CREEK	USA (DEPT OF INTERIOR BUREAU OF LAND MGMT)
39E W 37743		ST		12/31/1970	SWSENE	27	3S	60E	CR	UT	SKULL CREEK	DONAHEY, DAVID M DONAHEY, LYNETTE R
39E P 9874		ST		10/18/1976	SWNESW	27	3S	60E	CR	UT	SKULL CREEK	DONAHEY, DAVID M DONAHEY, LYNETTE R
39E P 17929		ST		03/14/1978	SESWSE	21	3S	60E	CR	UT	SKULL CREEK	BREWER, THOMAS E
39E P 29170		ST		09/08/1980	NENWSW	24	3S	59E	CR	UT	SKULL CREEK	USA (DEPT OF INTERIOR BUREAU OF LAND MGMT)
39E P 29177		WW		09/08/1980	NESESE	24	3S	59E	CR	UT	SKULL CREEK	USA (DEPT OF INTERIOR BUREAU OF LAND MGMT)
39E P 105917		ST		10/16/1998	NWSWNE	19	3S	60E	CR	UT	SKULL CREEK	USA (DEPT OF INTERIOR BUREAU OF LAND MGMT)
39E P 30159591		ST		02/03/2023	SESWSW	13	3S	59E	CR	UT	SKULL CREEK	USA (DEPT OF INTERIOR BUREAU OF LAND MGMT)

DEPARTMENT OF NATURAL RESOURCES AND CONSERVATION

BOXELDER CREEK

BASIN 39E

INDEX OF CLAIMS BY SOURCE NAME, BY ENFORCEABLE PRIORITY DATE

TRIB Values: MP= Manmade Pit, NP=Natural Pit, SD=Secondary Diversion, SI=Subirrigation, SP=Spring, WS=Waste & Seepage, UT=Unnamed Tributary;

POD Indicator: &=Only First POD Listed

WATER RIGHT ID Values: (D, U, W, X) = Adjudication, (C, K, P, Q, R) = New Appropriations, (M) = Water Reservations

WATER RIGHT ID	LATE CLAIM	USE	FLOW RATE	ENFORCEABLE PRIORITY DATE	POINT OF DIVERSION					TRIB	SOURCE NAME	OWNER NAME
					QTR	SEC	TWP	RGE	CN			
39E W 129304		ST		12/31/1944	W2W2SW	26	1N	60E	CR		SNOW CREEK	ROBINSON, JAMIE JO
					W2	35	1N	60E	CR			ROST, PATRICIA A
					NW	5	1S	61E	CR			ROST, WILLIAM S
					NE	6	1S	61E	CR			SNOW CREEK LAND CO LLC
					SWNW	4	2S	61E	CR			YATES, GREG
					N2SW	4	2S	61E	CR			YATES, MINDY
					NE	6	1S	61E	CR			
39E W 59677		ST		09/01/1883	NE	6	1S	61E	CR	SP	SNOW CREEK	USA (DEPT OF AGRICULTURE FOREST SERVICE)
39E W 59734		ST		09/01/1883	SWNWNW	17	1S	61E	CR	SP	SNOW CREEK	USA (DEPT OF AGRICULTURE FOREST SERVICE)
39E W 59735		ST		09/01/1883	NE	31	1S	61E	CR	SP	SNOW CREEK	USA (DEPT OF AGRICULTURE FOREST SERVICE)
39E W 59739		ST		09/01/1883	NESWSW	33	1S	61E	CR	SP	SNOW CREEK	USA (DEPT OF AGRICULTURE FOREST SERVICE)
39E W 59745		ST		09/01/1883	SESESE	32	1S	61E	CR	SP	SNOW CREEK	USA (DEPT OF AGRICULTURE FOREST SERVICE)
39E W 60661		ST		09/01/1883	NE	31	1S	61E	CR	SP	SNOW CREEK	USA (DEPT OF AGRICULTURE FOREST SERVICE)
39E W 59660		ST		06/01/1908	NE	5	1S	61E	CR	UT	SNOW CREEK	USA (DEPT OF AGRICULTURE FOREST SERVICE)
39E W 59663		ST		06/01/1908	NWNENW	20	1S	61E	CR	UT	SNOW CREEK	USA (DEPT OF AGRICULTURE FOREST SERVICE)
39E W 59664		ST		06/01/1908	NENESE	17	1S	61E	CR	UT	SNOW CREEK	USA (DEPT OF AGRICULTURE FOREST SERVICE)
39E W 59665		ST		06/01/1908	SESW	16	1S	61E	CR	UT	SNOW CREEK	USA (DEPT OF AGRICULTURE FOREST SERVICE)
39E W 59742		ST		06/01/1908	NESESE	25	1S	60E	CR	UT	SNOW CREEK	USA (DEPT OF AGRICULTURE FOREST SERVICE)
39E W 59743		ST		06/01/1908	NENWNW	27	1S	61E	CR	UT	SNOW CREEK	USA (DEPT OF AGRICULTURE FOREST SERVICE)
39E W 59744		ST		06/01/1908	NENWNE	32	1S	61E	CR	UT	SNOW CREEK	USA (DEPT OF AGRICULTURE FOREST SERVICE)
39E W 129279		ST		12/31/1937	NWNESW	22	1S	61E	CR	UT	SNOW CREEK	DETWELER, MERVIN
39E W 129316		ST		12/31/1944	NESWSE	34	1N	60E	CR	UT	SNOW CREEK	SNOW CREEK LAND CO LLC
39E W 60663		IR		04/10/1960	E2NE	16	1S	61E	CR	UT	SNOW CREEK	USA (DEPT OF AGRICULTURE FOREST SERVICE)
39E W 121692		ST		01/22/1905	W2SWSE	11	6S	56E	CR		SODA CREEK	GARDNER HOME PLACE LLC PHILLIPPI, LESTER G PHILLIPPI, RENETTA J
39E W 121724		IR		01/22/1905	W2SWSE	11	6S	56E	CR		SODA CREEK	PHILLIPPI, LESTER G PHILLIPPI, RENETTA J

DEPARTMENT OF NATURAL RESOURCES AND CONSERVATION

BOXELDER CREEK

BASIN 39E

INDEX OF CLAIMS BY SOURCE NAME, BY ENFORCEABLE PRIORITY DATE

TRIB Values: MP= Manmade Pit, NP=Natural Pit, SD=Secondary Diversion, SI=Subirrigation, SP=Spring, WS=Waste & Seepage, UT=Unnamed Tributary;

POD Indicator: &=Only First POD Listed

WATER RIGHT ID Values: (D, U, W, X) = Adjudication, (C, K, P, Q, R) = New Appropriations, (M) = Water Reservations

WATER RIGHT ID	LATE CLAIM	USE	FLOW RATE	ENFORCEABLE PRIORITY DATE	POINT OF DIVERSION					TRIB	SOURCE NAME	OWNER NAME
					QTR	SEC	TWP	RGE	CN			
39E W 30140199		ST		04/08/1935	NWSE	11	6S	56E	CR		SODA CREEK	USA (DEPT OF INTERIOR BUREAU OF LAND MGMT)
					NWSW	11	6S	56E	CR			
					SESW	11	6S	56E	CR			
					NESW	11	6S	56E	CR			
39E W 30140200		ST		04/08/1935	NWSW	11	6S	56E	CR		SODA CREEK	USA (DEPT OF INTERIOR BUREAU OF LAND MGMT)
					SESW	11	6S	56E	CR			
					SWNW	11	6S	56E	CR			
39E W 42807		ST		04/15/1938	SWNESW	16	6S	56E	CR		SODA CREEK	MONTANA STATE BOARD OF LAND COMMISSIONERS
39E W 129337		ST		06/01/1939	SEWSE	9	3N	61E	FA		SODA CREEK	TRONSTAD, CYNTHIA G
												TRONSTAD, LEROY A
39E W 27586		IR		09/30/1942	SWNESE	9	6S	56E	CR		SODA CREEK	GARDNER HOME PLACE LLC
39E W 26456		ST		09/15/1944	SEWNE	21	6S	56E	CR		SODA CREEK	GARDNER HOME PLACE LLC
39E W 121693		ST		10/15/1947	NWSESW	12	6S	56E	CR		SODA CREEK	PHILLIPPI, LESTER G
					SESW	12	6S	56E	CR			PHILLIPPI, RENETTA J
39E W 121726		IR		10/15/1947	SESW	12	6S	56E	CR		SODA CREEK	PHILLIPPI, LESTER G
												PHILLIPPI, RENETTA J
39E W 121725		IR		10/15/1950	SESW	12	6S	56E	CR		SODA CREEK	PHILLIPPI, LESTER G
					NWSESW	12	6S	56E	CR			PHILLIPPI, RENETTA J
39E W 61267		ST		07/14/1955	W2SWSE	11	6S	56E	CR		SODA CREEK	USA (DEPT OF INTERIOR BUREAU OF LAND MGMT)
39E W 61268		WI		07/14/1955	W2SWSE	11	6S	56E	CR		SODA CREEK	USA (DEPT OF INTERIOR BUREAU OF LAND MGMT)
39E W 173149		ST		09/01/1955	NWNESE	9	3N	61E	FA	SP	SODA CREEK	RUSLEY JOHNSON, KATRINA A
39E W 26459		ST		10/15/1927	SEWSE	10	6S	56E	CR	UT	SODA CREEK	GARDNER HOME PLACE LLC
39E W 61377		ST		12/31/1935	SWSWSE	30	3N	62E	FA	UT	SODA CREEK	USA (DEPT OF INTERIOR BUREAU OF LAND MGMT)
39E W 61378		WI		12/31/1935	SEWNSW	30	3N	62E	FA	UT	SODA CREEK	USA (DEPT OF INTERIOR BUREAU OF LAND MGMT)
39E W 61379		ST		12/31/1935	SEWNSW	30	3N	62E	FA	UT	SODA CREEK	USA (DEPT OF INTERIOR BUREAU OF LAND MGMT)
39E W 61380		WI		12/31/1935	SWNESW	30	3N	62E	FA	UT	SODA CREEK	USA (DEPT OF INTERIOR BUREAU OF LAND MGMT)
39E W 61381		ST		12/31/1935	SWNESW	30	3N	62E	FA	UT	SODA CREEK	USA (DEPT OF INTERIOR BUREAU OF LAND MGMT)
39E W 61382		WI		12/31/1935	SWSWSE	30	3N	62E	FA	UT	SODA CREEK	USA (DEPT OF INTERIOR BUREAU OF LAND MGMT)
39E W 173146		ST		10/01/1937	SENESE	3	3N	61E	FA	UT	SODA CREEK	RUSLEY JOHNSON, KATRINA A

BASIN 39E

INDEX OF CLAIMS BY SOURCE NAME, BY ENFORCEABLE PRIORITY DATE

TRIB Values: MP= Manmade Pit, NP=Natural Pit, SD=Secondary Diversion, SI=Subirrigation, SP=Spring, WS=Waste & Seepage, UT=Unnamed Tributary;

POD Indicator: &=Only First POD Listed

WATER RIGHT ID Values: (D, U, W, X) = Adjudication, (C, K, P, Q, R) = New Appropriations, (M) = Water Reservations

WATER RIGHT ID	LATE CLAIM	USE	FLOW RATE	ENFORCEABLE PRIORITY DATE	POINT OF DIVERSION					TRIB	SOURCE NAME	OWNER NAME
					QTR	SEC	TWP	RGE	CN			
39E W 7728		ST		07/15/1939	SWSENE	15	3N	61E	FA	UT	SODA CREEK	TRONSTAD, CYNTHIA G TRONSTAD, LEROY A
39E W 7724		ST		10/15/1941	SESENW	13	3N	61E	FA	UT	SODA CREEK	TRONSTAD, CYNTHIA G TRONSTAD, LEROY A
39E W 129336		ST		07/15/1942	SWNWSE	9	3N	61E	FA	UT	SODA CREEK	TRONSTAD, CYNTHIA G TRONSTAD, LEROY A
39E W 27586		IR		09/30/1942	NWSWNE	9	6S	56E	CR	UT	SODA CREEK	GARDNER HOME PLACE LLC
					SENESE	9	6S	56E	CR			
					SENESE	9	6S	56E	CR			
					SWNWNW	10	6S	56E	CR			
					NENWNW	9	6S	56E	CR			
39E W 26460		ST		10/15/1942	NWSWSE	15	6S	56E	CR	UT	SODA CREEK	GARDNER HOME PLACE LLC
39E W 21877		ST		04/15/1943	SWSWNE	16	3N	61E	FA	UT	SODA CREEK	MONTANA STATE BOARD OF LAND COMMISSIONERS
39E W 26458		ST		09/15/1944	NWNWSW	14	6S	56E	CR	UT	SODA CREEK	GARDNER HOME PLACE LLC
39E W 7723		ST		08/01/1946	NWSESW	10	3N	61E	FA	UT	SODA CREEK	TRONSTAD, CYNTHIA G TRONSTAD, LEROY A
39E W 20886		ST		08/15/1948	SWSENE	13	3N	61E	FA	UT	SODA CREEK	RUSLEY JOHNSON, KATRINA A RUSLEY, PHILLIP B RUSLEY, ROBERT W
39E W 20888		ST		06/30/1949	SWNWSW	12	3N	61E	FA	UT	SODA CREEK	RUSLEY JOHNSON, KATRINA A RUSLEY, PHILLIP B RUSLEY, ROBERT W
39E W 20887		ST		06/15/1951	SENESE	19	3N	62E	FA	UT	SODA CREEK	RUSLEY JOHNSON, KATRINA A RUSLEY, PHILLIP B RUSLEY, ROBERT W
39E W 173144		IR		07/07/1955	SESESE	3	3N	61E	FA	UT	SODA CREEK	RUSLEY JOHNSON, KATRINA A
39E W 173147		ST		07/07/1955	SESESE	10	3N	61E	FA	UT	SODA CREEK	RUSLEY JOHNSON, KATRINA A
39E W 173148		ST		07/07/1955	NESWSW	2	3N	61E	FA	UT	SODA CREEK	RUSLEY JOHNSON, KATRINA A
39E W 173150		ST		07/07/1955	SWSWNE	3	3N	61E	FA	UT	SODA CREEK	RUSLEY JOHNSON, KATRINA A
39E W 26457		ST		09/15/1960	NWSWNW	10	6S	56E	CR	UT	SODA CREEK	GARDNER HOME PLACE LLC
39E P 38342		IR		10/23/1981	SENWSE	3	3N	61E	FA	UT	SODA CREEK	RUSLEY JOHNSON, KATRINA A
39E P 37119		ST		11/02/1981	SWSENW	16	6S	56E	CR	UT	SODA CREEK	MONTANA STATE BOARD OF LAND COMMISSIONERS
39E P 30103424		ST		07/29/2015	NESENE	16	6S	56E	CR	UT	SODA CREEK	MONTANA STATE BOARD OF LAND COMMISSIONERS

DEPARTMENT OF NATURAL RESOURCES AND CONSERVATION

BOXELDER CREEK

BASIN 39E

INDEX OF CLAIMS BY SOURCE NAME, BY ENFORCEABLE PRIORITY DATE

TRIB Values: MP= Manmade Pit, NP=Natural Pit, SD=Secondary Diversion, SI=Subirrigation, SP=Spring, WS=Waste & Seepage, UT=Unnamed Tributary;

POD Indicator: &=Only First POD Listed

WATER RIGHT ID Values: (D, U, W, X) = Adjudication, (C, K, P, Q, R) = New Appropriations, (M) = Water Reservations

WATER RIGHT ID	LATE CLAIM	USE	FLOW RATE	ENFORCEABLE PRIORITY DATE	POINT OF DIVERSION					TRIB	SOURCE NAME	OWNER NAME
					QTR	SEC	TWP	RGE	CN			
39E W 30140216		ST		04/08/1935	NWSE	24	1S	58E	CR	UT	SODA LAKES	USA (DEPT OF INTERIOR BUREAU OF LAND MGMT)
39E W 211006		IR		12/31/1964	N2SWSE	13	2S	58E	CR		SOFT WATER DRAW	USA (DEPT OF INTERIOR BUREAU OF LAND MGMT)
					SESESW	13	2S	58E	CR			
39E W 60931		WI		10/12/1960	SENWNE	24	2S	58E	CR	UT	SOFT WATER DRAW	USA (DEPT OF INTERIOR BUREAU OF LAND MGMT)
39E W 60932		ST		10/12/1960	SENWNE	24	2S	58E	CR	UT	SOFT WATER DRAW	USA (DEPT OF INTERIOR BUREAU OF LAND MGMT)
39E W 60973		WI		09/20/1972	NWNENW	20	2S	59E	CR	UT	SOFT WATER DRAW	USA (DEPT OF INTERIOR BUREAU OF LAND MGMT)
39E W 60974		ST		09/20/1972	NWNENW	20	2S	59E	CR	UT	SOFT WATER DRAW	USA (DEPT OF INTERIOR BUREAU OF LAND MGMT)
39E W 61018		WI		07/25/1960	SWNESE	15	3S	57E	CR		SOUTH CREEK	USA (DEPT OF INTERIOR BUREAU OF LAND MGMT)
39E W 61019		ST		07/25/1960	SWNESE	15	3S	57E	CR		SOUTH CREEK	USA (DEPT OF INTERIOR BUREAU OF LAND MGMT)
39E W 61016		ST		07/23/1966	N2NWSE	14	3S	57E	CR		SOUTH CREEK	USA (DEPT OF INTERIOR BUREAU OF LAND MGMT)
39E W 61017		WI		07/23/1966	N2NWSE	14	3S	57E	CR		SOUTH CREEK	USA (DEPT OF INTERIOR BUREAU OF LAND MGMT)
39E W 11918		IR		10/06/1966	NWSESW	8	3S	58E	CR		SOUTH CREEK	ROSENCRANZ, CHARLENE
					NESWSW	8	3S	58E	CR			ROSENCRANZ, RONALD G
39E W 61032		WI		08/14/1943	W2NWNW	23	3S	57E	CR	UT	SOUTH CREEK	USA (DEPT OF INTERIOR BUREAU OF LAND MGMT)
39E W 61033		ST		08/14/1943	W2NWNW	23	3S	57E	CR	UT	SOUTH CREEK	USA (DEPT OF INTERIOR BUREAU OF LAND MGMT)
39E W 115448		ST		12/31/1951	NESESW	18	3S	58E	CR	UT	SOUTH CREEK	HIGGINS, DORAN U
												HIGGINS, SHARON F
39E W 115449		ST		12/31/1953	NENWNW	18	3S	58E	CR	UT	SOUTH CREEK	HIGGINS, DORAN U
												HIGGINS, SHARON F
39E W 61074		ST		06/30/1958	NENENW	19	3S	58E	CR	UT	SOUTH CREEK	USA (DEPT OF INTERIOR BUREAU OF LAND MGMT)
39E W 61075		WI		06/30/1958	NENENW	19	3S	58E	CR	UT	SOUTH CREEK	USA (DEPT OF INTERIOR BUREAU OF LAND MGMT)
39E W 61038		WI		10/22/1960	NWNENW	25	3S	57E	CR	UT	SOUTH CREEK	USA (DEPT OF INTERIOR BUREAU OF LAND MGMT)
39E W 61039		ST		10/22/1960	NWNENW	25	3S	57E	CR	UT	SOUTH CREEK	USA (DEPT OF INTERIOR BUREAU OF LAND MGMT)
39E W 61034		WI		06/11/1970	SWNWSW	24	3S	57E	CR	UT	SOUTH CREEK	USA (DEPT OF INTERIOR BUREAU OF LAND MGMT)
39E W 61035		ST		06/11/1970	SWNWSW	24	3S	57E	CR	UT	SOUTH CREEK	USA (DEPT OF INTERIOR BUREAU OF LAND MGMT)
39E W 61076		WI		06/11/1970	SWSWSE	19	3S	58E	CR	UT	SOUTH CREEK	USA (DEPT OF INTERIOR BUREAU OF LAND MGMT)
39E W 61077		ST		06/11/1970	SWSWSE	19	3S	58E	CR	UT	SOUTH CREEK	USA (DEPT OF INTERIOR BUREAU OF LAND MGMT)
39E P 48675		ST		10/04/1982	SESWSE	23	3S	57E	CR	UT	SOUTH CREEK	USA (DEPT OF INTERIOR BUREAU OF LAND MGMT)
39E P 68066		ST		05/06/1988	NESWNE	13	3S	57E	CR	UT	SOUTH CREEK	USA (DEPT OF INTERIOR BUREAU OF LAND MGMT)

DEPARTMENT OF NATURAL RESOURCES AND CONSERVATION

BOXELDER CREEK

BASIN 39E

INDEX OF CLAIMS BY SOURCE NAME, BY ENFORCEABLE PRIORITY DATE

TRIB Values: MP= Manmade Pit, NP=Natural Pit, SD=Secondary Diversion, SI=Subirrigation, SP=Spring, WS=Waste & Seepage, UT=Unnamed Tributary;

POD Indicator: &=Only First POD Listed

WATER RIGHT ID Values: (D, U, W, X) = Adjudication, (C, K, P, Q, R) = New Appropriations, (M) = Water Reservations

WATER RIGHT ID	LATE CLAIM	USE	FLOW RATE	ENFORCEABLE PRIORITY DATE	POINT OF DIVERSION					TRIB	SOURCE NAME	OWNER NAME
					QTR	SEC	TWP	RGE	CN			
39E P 85523		ST		08/02/1993	NWNESW	23	3S	57E	CR	UT	SOUTH CREEK	USA (DEPT OF INTERIOR BUREAU OF LAND MGMT)
39E P 85527		ST		08/02/1993	SWNW	30	3S	58E	CR	UT	SOUTH CREEK	USA (DEPT OF INTERIOR BUREAU OF LAND MGMT)
39E P 99998		ST		12/04/1996	SWSWNE	14	3S	57E	CR	UT	SOUTH CREEK	USA (DEPT OF INTERIOR BUREAU OF LAND MGMT)
39E P 99999		ST		12/04/1996	NWSESE	15	3S	57E	CR	UT	SOUTH CREEK	USA (DEPT OF INTERIOR BUREAU OF LAND MGMT)
39E P 100067		ST		01/24/1997	SENE	24	3S	57E	CR	UT	SOUTH CREEK	USA (DEPT OF INTERIOR BUREAU OF LAND MGMT)
39E P 100068		ST		01/24/1997	NWSWSE	19	3S	58E	CR	UT	SOUTH CREEK	USA (DEPT OF INTERIOR BUREAU OF LAND MGMT)
39E P 100069		ST		01/24/1997	NENWSW	24	3S	57E	CR	UT	SOUTH CREEK	USA (DEPT OF INTERIOR BUREAU OF LAND MGMT)
39E P 100070		ST		01/24/1997	NWNWSW	20	3S	58E	CR	UT	SOUTH CREEK	USA (DEPT OF INTERIOR BUREAU OF LAND MGMT)
39E P 101370		ST		04/18/1997	SENESE	23	3S	57E	CR	UT	SOUTH CREEK	USA (DEPT OF INTERIOR BUREAU OF LAND MGMT)
39E P 30116055		ST		02/02/2018	SWNW	30	3S	58E	CR	UT	SOUTH CREEK	USA (DEPT OF INTERIOR BUREAU OF LAND MGMT)

39E P 2287		ST		05/13/1974	SWSWNE	28	2S	60E	CR	UT	SPEELMAN CREEK	SUM LAND LLC

39E W 113571		ST		08/31/1971	SENWNW	15	2S	60E	CR	MP	SPEELMON CREEK	SUM LAND LLC

39E W 113568		ST		12/31/1892	S2	14	2S	60E	CR		SPEELMON CREEK	SUM LAND LLC
					E2	15	2S	60E	CR			
39E W 172958		ST		12/31/1911	NW	4	2S	60E	CR		SPEELMON CREEK	O'CONNOR RANCH LANDS LLC
					NW	4	2S	60E	CR			
					NE	5	2S	60E	CR			
					NE	5	2S	60E	CR			
					SW	32	1S	60E	CR			
					NW	4	2S	60E	CR			
39E W 43287		IR		12/31/1925	NENESE	15	2S	60E	CR		SPEELMON CREEK	SUM LAND LLC
					NE	15	2S	60E	CR			
39E W 43288		IR		07/11/1931	NENESE	15	2S	60E	CR		SPEELMON CREEK	SUM LAND LLC
39E W 124297		IR		08/28/1943	SESESE	10	2S	60E	CR		SPEELMON CREEK	SUMMERS, STEVE
39E W 43289		IR		11/05/1957	SESESE	14	2S	60E	CR		SPEELMON CREEK	SUM LAND LLC
39E P 19685		IR	10.00 CFS	07/07/1978	SESESE	14	2S	60E	CR		SPEELMON CREEK	SUM LAND LLC

39E W 59688		ST		09/01/1883	NWSENE	33	2S	61E	CR	SP	SPEELMON CREEK	USA (DEPT OF AGRICULTURE FOREST SERVICE)
39E W 59689		ST		09/01/1883	SESESE	33	2S	61E	CR	SP	SPEELMON CREEK	USA (DEPT OF AGRICULTURE FOREST SERVICE)
39E W 59690		ST		09/01/1883	SENWNE	33	2S	61E	CR	SP	SPEELMON CREEK	USA (DEPT OF AGRICULTURE FOREST SERVICE)

DEPARTMENT OF NATURAL RESOURCES AND CONSERVATION

BOXELDER CREEK

BASIN 39E

INDEX OF CLAIMS BY SOURCE NAME, BY ENFORCEABLE PRIORITY DATE

TRIB Values: MP= Manmade Pit, NP=Natural Pit, SD=Secondary Diversion, SI=Subirrigation, SP=Spring, WS=Waste & Seepage, UT=Unnamed Tributary;

POD Indicator: &=Only First POD Listed

WATER RIGHT ID Values: (D, U, W, X) = Adjudication, (C, K, P, Q, R) = New Appropriations, (M) = Water Reservations

WATER RIGHT ID	LATE CLAIM	USE	FLOW RATE	ENFORCEABLE PRIORITY DATE	POINT OF DIVERSION					TRIB	SOURCE NAME	OWNER NAME
					QTR	SEC	TWP	RGE	CN			
39E W 59692		ST		09/01/1883	NENWNW	33	2S	61E	CR	SP	SPEELMON CREEK	USA (DEPT OF AGRICULTURE FOREST SERVICE)
39E W 59693		ST		09/01/1883	SWNE	28	2S	61E	CR	SP	SPEELMON CREEK	USA (DEPT OF AGRICULTURE FOREST SERVICE)
39E W 59695		ST		09/01/1883	NESWNW	28	2S	61E	CR	SP	SPEELMON CREEK	USA (DEPT OF AGRICULTURE FOREST SERVICE)
39E W 59696		ST		09/01/1883	SWNWSE	21	2S	61E	CR	SP	SPEELMON CREEK	USA (DEPT OF AGRICULTURE FOREST SERVICE)
39E W 59697		ST		09/01/1883	SWSWNE	20	2S	61E	CR	SP	SPEELMON CREEK	USA (DEPT OF AGRICULTURE FOREST SERVICE)
39E W 59716		ST		09/01/1883	NWNENW	21	2S	61E	CR	SP	SPEELMON CREEK	USA (DEPT OF AGRICULTURE FOREST SERVICE)
39E W 59717		ST		09/01/1883	NWSENE	17	2S	61E	CR	SP	SPEELMON CREEK	USA (DEPT OF AGRICULTURE FOREST SERVICE)
39E W 60657		ST		09/01/1883	SENWNW	34	2S	61E	CR	SP	SPEELMON CREEK	USA (DEPT OF AGRICULTURE FOREST SERVICE)
39E W 59655		CM		04/20/1910	SENWSE	27	2S	61E	CR	SP	SPEELMON CREEK	USA (DEPT OF AGRICULTURE FOREST SERVICE)
39E W 43280		ST	0.50 GPM	11/14/1925	NENWNE	14	2S	60E	CR	SP	SPEELMON CREEK	SUM LAND LLC

39E W 59701		ST		09/01/1883	NWNWSW	12	2S	60E	CR	UT	SPEELMON CREEK	USA (DEPT OF AGRICULTURE FOREST SERVICE)
39E W 59684		ST		06/01/1908	SWNWSE	36	2S	60E	CR	UT	SPEELMON CREEK	USA (DEPT OF AGRICULTURE FOREST SERVICE)
39E W 59686		ST		06/01/1908	NWNWSE	36	2S	60E	CR	UT	SPEELMON CREEK	USA (DEPT OF AGRICULTURE FOREST SERVICE)
39E W 59687		ST		06/01/1908	NWSWSW	36	2S	60E	CR	UT	SPEELMON CREEK	USA (DEPT OF AGRICULTURE FOREST SERVICE)
39E W 59691		ST		06/01/1908	SWNESW	29	2S	61E	CR	UT	SPEELMON CREEK	USA (DEPT OF AGRICULTURE FOREST SERVICE)
39E W 59694		ST		06/01/1908	SESESW	19	2S	61E	CR	UT	SPEELMON CREEK	USA (DEPT OF AGRICULTURE FOREST SERVICE)
39E W 59698		ST		06/01/1908	NWSWSE	18	2S	61E	CR	UT	SPEELMON CREEK	USA (DEPT OF AGRICULTURE FOREST SERVICE)
39E W 59699		ST		06/01/1908	NWNWNW	17	2S	61E	CR	UT	SPEELMON CREEK	USA (DEPT OF AGRICULTURE FOREST SERVICE)
39E W 59700		ST		06/01/1908	SENWNW	13	2S	60E	CR	UT	SPEELMON CREEK	USA (DEPT OF AGRICULTURE FOREST SERVICE)
39E W 59703		ST		06/01/1908	SESENW	19	2S	61E	CR	UT	SPEELMON CREEK	USA (DEPT OF AGRICULTURE FOREST SERVICE)
39E W 59706		ST		06/01/1908	SESENW	7	2S	61E	CR	UT	SPEELMON CREEK	USA (DEPT OF AGRICULTURE FOREST SERVICE)
39E W 172963		IR		06/08/1912	NE	4	2S	60E	CR	UT	SPEELMON CREEK	O'CONNOR RANCH LANDS LLC
					NW	4	2S	60E	CR			
					NE	4	2S	60E	CR			
					S2SWSE	32	1S	60E	CR			
					E2SW	32	1S	60E	CR			
					NW	4	2S	60E	CR			
					NW	4	2S	60E	CR			
39E W 145264		ST		12/31/1917	NENESW	23	2S	60E	CR	UT	SPEELMON CREEK	SUM LAND LLC
39E W 113575		IR		12/31/1925	SESWNW	23	2S	60E	CR	UT	SPEELMON CREEK	SUM LAND LLC

DEPARTMENT OF NATURAL RESOURCES AND CONSERVATION

BOXELDER CREEK

BASIN 39E

INDEX OF CLAIMS BY SOURCE NAME, BY ENFORCEABLE PRIORITY DATE

TRIB Values: MP= Manmade Pit, NP=Natural Pit, SD=Secondary Diversion, SI=Subirrigation, SP=Spring, WS=Waste & Seepage, UT=Unnamed Tributary;

POD Indicator: &=Only First POD Listed

WATER RIGHT ID Values: (D, U, W, X) = Adjudication, (C, K, P, Q, R) = New Appropriations, (M) = Water Reservations

WATER RIGHT ID	LATE CLAIM	USE	FLOW RATE	ENFORCEABLE PRIORITY DATE	POINT OF DIVERSION					TRIB	SOURCE NAME	OWNER NAME
					QTR	SEC	TWP	RGE	CN			
39E W 43276		ST		08/31/1936	NESESE	15	2S	60E	CR	UT	SPEELMON CREEK	SUM LAND LLC
39E W 113576		IR		08/31/1936	NESESE	15	2S	60E	CR	UT	SPEELMON CREEK	SUM LAND LLC
39E W 43286		IR		10/10/1941	SENWNW	14	2S	60E	CR	UT	SPEELMON CREEK	SUM LAND LLC
39E W 43285		IR		08/31/1943	NWSENW	15	2S	60E	CR	UT	SPEELMON CREEK	SUM LAND LLC
39E W 43274		ST		09/30/1943	NWSENW	15	2S	60E	CR	UT	SPEELMON CREEK	SUM LAND LLC
39E W 172933		IR		04/12/1944	NWSESW	18	2S	61E	CR	UT	SPEELMON CREEK	KENNEDY, DALLAS J KENNEDY, WILLIAM F
39E W 43275		ST		06/30/1944	NWNENE	23	2S	60E	CR	UT	SPEELMON CREEK	SUM LAND LLC
39E W 43284		IR		09/19/1944	N2SW	11	2S	60E	CR	UT	SPEELMON CREEK	SUM LAND LLC
39E W 43283		IR		05/31/1946	NWNWNW	23	2S	60E	CR	UT	SPEELMON CREEK	SUM LAND LLC
39E W 172921		ST		01/31/1949	SESENW	36	2S	60E	CR	UT	SPEELMON CREEK	KENNEDY, DALLAS J KENNEDY, WILLIAM F
39E W 172923		ST		01/31/1949	NWSESE	23	2S	60E	CR	UT	SPEELMON CREEK	KENNEDY, DALLAS J KENNEDY, WILLIAM F
39E W 172924		ST		01/31/1949	NWSENE	24	2S	60E	CR	UT	SPEELMON CREEK	KENNEDY, DALLAS J KENNEDY, WILLIAM F
39E W 172928		ST		01/31/1949	NWNESW	25	2S	60E	CR	UT	SPEELMON CREEK	KENNEDY, DALLAS J KENNEDY, WILLIAM F
39E W 172930		ST		01/31/1949	NWSWNE	26	2S	60E	CR	UT	SPEELMON CREEK	KENNEDY, DALLAS J KENNEDY, WILLIAM F
39E W 113574		IR		07/31/1950	SWNWNW	14	2S	60E	CR	UT	SPEELMON CREEK	SUM LAND LLC
39E W 145265		ST		12/31/1950	NENESW	23	2S	60E	CR	UT	SPEELMON CREEK	SUM LAND LLC
39E W 172957		ST		08/18/1959	NENENW	9	2S	60E	CR	UT	SPEELMON CREEK	O'CONNOR RANCH LANDS LLC
39E W 113570		ST		12/31/1965	NWSENE	15	2S	60E	CR	UT	SPEELMON CREEK	SUM LAND LLC
39E W 113569		ST		08/31/1967	NWSESE	14	2S	60E	CR	UT	SPEELMON CREEK	SUM LAND LLC
39E W 172956		ST		12/11/1970	NWSWSE	5	2S	60E	CR	UT	SPEELMON CREEK	O'CONNOR RANCH LANDS LLC
39E P 13727		IR	6,687.00 GPM	06/29/1977	SWSWSW	14	2S	60E	CR	UT	SPEELMON CREEK	SUM LAND LLC

DEPARTMENT OF NATURAL RESOURCES AND CONSERVATION

BOXELDER CREEK

BASIN 39E

INDEX OF CLAIMS BY SOURCE NAME, BY ENFORCEABLE PRIORITY DATE

TRIB Values: MP= Manmade Pit, NP=Natural Pit, SD=Secondary Diversion, SI=Subirrigation, SP=Spring, WS=Waste & Seepage, UT=Unnamed Tributary;

POD Indicator: &=Only First POD Listed

WATER RIGHT ID Values: (D, U, W, X) = Adjudication, (C, K, P, Q, R) = New Appropriations, (M) = Water Reservations

WATER RIGHT ID	LATE CLAIM	USE	FLOW RATE	ENFORCEABLE PRIORITY DATE	POINT OF DIVERSION					TRIB	SOURCE NAME	OWNER NAME
					QTR	SEC	TWP	RGE	CN			
39E W 145302		IR		06/27/1903	NENESW	34	5S	56E	CR		SPRING CREEK	TALCOTT, KENNETH INC
					SWNWSE	34	5S	56E	CR			
					NENWSE	34	5S	56E	CR			
					SENESE	34	5S	56E	CR			
					SWNWSW	35	5S	56E	CR			
					SENESW	35	5S	56E	CR			
					SESESE	35	5S	56E	CR			
39E W 135801		ST		04/15/1910	W2SE	16	1N	61E	CR		SPRING CREEK	MONTANA STATE BOARD OF LAND COMMISSIONERS
39E W 175309		ST		12/21/1910	SENESE	33	1N	61E	CR		SPRING CREEK	YOUNG TRUST
39E W 173408		ST		01/05/1917	E2	21	1N	61E	CR		SPRING CREEK	JARDEE, CLAYTON L
												JARDEE, NORMA
39E W 30106574		ST		08/29/1924	SWNW	34	5S	56E	CR		SPRING CREEK	MONTANA STATE BOARD OF LAND COMMISSIONERS
39E W 121762		ST		05/15/1927	NESESE	30	5S	56E	CR		SPRING CREEK	LAMBERT, KARA L
					SENESE	30	5S	56E	CR		LAMBERT, WILLIAM R	
39E W 129280		ST		12/31/1937	W2NE	27	1S	61E	CR		SPRING CREEK	DETWEILER, MERVIN
					N2NENE	27	1S	61E	CR			
					S2SENW	27	1S	61E	CR			
39E W 121751		IR		06/25/1938	SWSESW	29	5S	56E	CR		SPRING CREEK	LAMBERT, KARA L LAMBERT, WILLIAM R
39E W 121761		ST		06/25/1938	NWSESE	30	5S	56E	CR		SPRING CREEK	LAMBERT, KARA L
												LAMBERT, WILLIAM R
39E W 121778		ST		06/25/1938	SEWNNE	33	5S	56E	CR		SPRING CREEK	LAMBERT, KARA L
					NESWNE	33	5S	56E	CR		LAMBERT, WILLIAM R	
39E W 121781		ST		06/25/1938	SWSESW	29	5S	56E	CR		SPRING CREEK	LAMBERT, KARA L
												LAMBERT, WILLIAM R
39E W 145298		ST		06/10/1944	NWNESW	34	5S	56E	CR		SPRING CREEK	TALCOTT, KENNETH INC
39E W 173006		ST		12/20/1946	SWSE	21	1N	61E	CR		SPRING CREEK	ARLEDGE, CAROL ANN PARTNERSHIP
												ARLEDGE, JOE W
												ARLEDGE, LINDA L

BASIN 39E

INDEX OF CLAIMS BY SOURCE NAME, BY ENFORCEABLE PRIORITY DATE

TRIB Values: MP= Manmade Pit, NP=Natural Pit, SD=Secondary Diversion, SI=Subirrigation, SP=Spring, WS=Waste & Seepage, UT=Unnamed Tributary;

POD Indicator: &=Only First POD Listed

WATER RIGHT ID Values: (D, U, W, X) = Adjudication, (C, K, P, Q, R) = New Appropriations, (M) = Water Reservations

WATER RIGHT ID	LATE CLAIM	USE	FLOW RATE	ENFORCEABLE PRIORITY DATE	POINT OF DIVERSION					TRIB	SOURCE NAME	OWNER NAME	
					QTR	SEC	TWP	RGE	CN				
39E W 173008		ST		12/20/1946	S2	SES	W	34	1N	61E	CR	SPRING CREEK	ARLEDGE, CAROL ANN PARTNERSHIP ARLEDGE, JOE W ARLEDGE, LINDA L
39E W 173009		ST		12/20/1946	E2	SWS	W	34	1N	61E	CR	SPRING CREEK	YOUNG TRUST
39E W 173037		IR		12/20/1946	NE			6	1S	62E	CR	SPRING CREEK	ARLEDGE, CAROL ANN PARTNERSHIP ARLEDGE, JOE W ARLEDGE, LINDA L
39E W 173038		IR		12/20/1946	NEN	ES	W	5	1S	62E	CR	SPRING CREEK	ARLEDGE, CAROL ANN PARTNERSHIP ARLEDGE, JOE W ARLEDGE, LINDA L
39E W 173039		IR		12/20/1946	SEN	EN	W	8	1S	62E	CR	SPRING CREEK	ARLEDGE, CAROL ANN PARTNERSHIP ARLEDGE, JOE W ARLEDGE, LINDA L
39E W 173040		IR		12/20/1946	NW			6	1S	62E	CR	SPRING CREEK	ARLEDGE, CAROL ANN PARTNERSHIP ARLEDGE, JOE W ARLEDGE, LINDA L
39E W 173041		IR		12/20/1946	NW			6	1S	62E	CR	SPRING CREEK	ARLEDGE, CAROL ANN PARTNERSHIP ARLEDGE, JOE W ARLEDGE, LINDA L
39E W 173042		IR		12/20/1946	NE			6	1S	62E	CR	SPRING CREEK	ARLEDGE, CAROL ANN PARTNERSHIP ARLEDGE, JOE W ARLEDGE, LINDA L
39E W 173043		IR		12/20/1946	NW			5	1S	62E	CR	SPRING CREEK	ARLEDGE, CAROL ANN PARTNERSHIP ARLEDGE, JOE W ARLEDGE, LINDA L
39E W 173044		IR		12/20/1946	NW			5	1S	62E	CR	SPRING CREEK	ARLEDGE, CAROL ANN PARTNERSHIP ARLEDGE, JOE W ARLEDGE, LINDA L
39E W 173510		IR		12/20/1946	NEN	ES	W	8	1S	62E	CR	SPRING CREEK	ARLEDGE, CAROL ANN PARTNERSHIP ARLEDGE, JOE W ARLEDGE, LINDA L
39E W 121767		ST		12/31/1949	SW			30	5S	56E	CR	SPRING CREEK	LAMBERT, KARA L LAMBERT, WILLIAM R

DEPARTMENT OF NATURAL RESOURCES AND CONSERVATION

BOXELDER CREEK

BASIN 39E

INDEX OF CLAIMS BY SOURCE NAME, BY ENFORCEABLE PRIORITY DATE

TRIB Values: MP= Manmade Pit, NP=Natural Pit, SD=Secondary Diversion, SI=Subirrigation, SP=Spring, WS=Waste & Seepage, UT=Unnamed Tributary;

POD Indicator: &=Only First POD Listed

WATER RIGHT ID Values: (D, U, W, X) = Adjudication, (C, K, P, Q, R) = New Appropriations, (M) = Water Reservations

WATER RIGHT ID	LATE CLAIM	USE	FLOW RATE	ENFORCEABLE PRIORITY DATE	POINT OF DIVERSION					TRIB	SOURCE NAME	OWNER NAME
					QTR	SEC	TWP	RGE	CN			
39E W 59719		ST		09/01/1883	NWSW	2	1S	61E	CR	SP	SPRING CREEK	USA (DEPT OF AGRICULTURE FOREST SERVICE)
39E W 59720		ST		09/01/1883	NW	2	1S	61E	CR	SP	SPRING CREEK	USA (DEPT OF AGRICULTURE FOREST SERVICE)
39E W 59738		ST		09/01/1883	SWNWSW	27	1S	61E	CR	SP	SPRING CREEK	USA (DEPT OF AGRICULTURE FOREST SERVICE)
39E W 60817		ST	2.02 GPM	12/31/1883		4	1S	62E	CR	SP	SPRING CREEK	USA (DEPT OF INTERIOR BUREAU OF LAND MGMT)
39E W 173406		ST		12/31/1910	NENESE	28	2S	61E	CR	SP	SPRING CREEK	KENNEDY, DALLAS J KENNEDY, WILLIAM F
39E W 173029		ST		04/11/1919	NENWNW	17	1S	62E	CR	SP	SPRING CREEK	ARLEDGE, CAROL ANN PARTNERSHIP ARLEDGE, JOE W ARLEDGE, LINDA L
39E W 173026		ST		02/09/1920	NENESE	7	1S	62E	CR	SP	SPRING CREEK	ARLEDGE, CAROL ANN PARTNERSHIP ARLEDGE, JOE W ARLEDGE, LINDA L
39E W 173030		ST		02/09/1920	NESESW	6	1S	62E	CR	SP	SPRING CREEK	ARLEDGE, CAROL ANN PARTNERSHIP ARLEDGE, JOE W ARLEDGE, LINDA L
39E W 173024		ST		11/04/1920	NE	1	1S	61E	CR	SP	SPRING CREEK	ARLEDGE, CAROL ANN PARTNERSHIP ARLEDGE, JOE W ARLEDGE, LINDA L
39E W 173023		ST		06/17/1921	NENENE	14	1S	61E	CR	SP	SPRING CREEK	ARLEDGE, CAROL ANN PARTNERSHIP ARLEDGE, JOE W ARLEDGE, LINDA L
39E W 173021		ST		02/11/1928	SWNESW	23	1S	61E	CR	SP	SPRING CREEK	ARLEDGE, CAROL ANN PARTNERSHIP ARLEDGE, JOE W ARLEDGE, LINDA L
39E W 60816		WI	2.00 GPM	04/08/1935		4	1S	62E	CR	SP	SPRING CREEK	USA (DEPT OF INTERIOR BUREAU OF LAND MGMT)
39E W 121779		ST		05/15/1946	SWNENE	33	5S	56E	CR	SP	SPRING CREEK	LAMBERT, KARA L LAMBERT, WILLIAM R
39E W 135809		ST		04/15/1885	W2SW	34	5S	56E	CR	UT	SPRING CREEK	MONTANA STATE BOARD OF LAND COMMISSIONERS
39E W 59661		ST		06/01/1908	SWSWSW	2	1S	61E	CR	UT	SPRING CREEK	USA (DEPT OF AGRICULTURE FOREST SERVICE)
39E W 59729		ST		06/01/1908	NW	2	1S	61E	CR	UT	SPRING CREEK	USA (DEPT OF AGRICULTURE FOREST SERVICE)

DEPARTMENT OF NATURAL RESOURCES AND CONSERVATION

BOXELDER CREEK

BASIN 39E

INDEX OF CLAIMS BY SOURCE NAME, BY ENFORCEABLE PRIORITY DATE

TRIB Values: MP= Manmade Pit, NP=Natural Pit, SD=Secondary Diversion, SI=Subirrigation, SP=Spring, WS=Waste & Seepage, UT=Unnamed Tributary;

POD Indicator: &=Only First POD Listed

WATER RIGHT ID Values: (D, U, W, X) = Adjudication, (C, K, P, Q, R) = New Appropriations, (M) = Water Reservations

WATER RIGHT ID	LATE CLAIM	USE	FLOW RATE	ENFORCEABLE PRIORITY DATE	POINT OF DIVERSION					TRIB	SOURCE NAME	OWNER NAME
					QTR	SEC	SEC	TWP	RGE			
39E W 59731		ST		06/01/1908	SENWNW	14	1S	61E	CR	UT	SPRING CREEK	USA (DEPT OF AGRICULTURE FOREST SERVICE)
39E W 59733		ST		06/01/1908	NENWNW	14	1S	61E	CR	UT	SPRING CREEK	USA (DEPT OF AGRICULTURE FOREST SERVICE)
39E W 120605		ST		12/31/1910	NWNWSW	1	1S	57E	CR	UT	SPRING CREEK	J DALE ENTERPRISES LLC
39E W 174683		ST		04/13/1921	E2NESE	8	1S	62E	CR	UT	SPRING CREEK	ROSE, MYRTIS L
39E W 174684		ST		04/13/1921	E2SENE	8	1S	62E	CR	UT	SPRING CREEK	ROSE, MYRTIS L
					S2NW	9	1S	62E	CR			
					E2NESW	9	1S	62E	CR			
39E W 121756		ST		05/15/1929	S2NWNE	8	1S	62E	CR	UT	SPRING CREEK	LAMBERT, KARA L LAMBERT, WILLIAM R
					NWNWSE	33	5S	56E	CR			
					SENWSW	33	5S	56E	CR			
39E W 121786		ST		06/25/1929	SENWSW	33	5S	56E	CR	UT	SPRING CREEK	LAMBERT, KARA L LAMBERT, WILLIAM R
39E W 121752		IR		06/25/1938	NWNWSE	33	5S	56E	CR	UT	SPRING CREEK	LAMBERT, KARA L LAMBERT, WILLIAM R
39E W 121753		IR		06/25/1938	SENWSW	33	5S	56E	CR	UT	SPRING CREEK	LAMBERT, KARA L LAMBERT, WILLIAM R
39E W 121763		ST		06/25/1938	NWNENE	31	5S	56E	CR	UT	SPRING CREEK	LAMBERT, KARA L LAMBERT, WILLIAM R
39E W 121776		ST		06/25/1938	NWNWSE	33	5S	56E	CR	UT	SPRING CREEK	LAMBERT, KARA L LAMBERT, WILLIAM R
39E W 121777		ST		06/25/1938	NWSESE	33	5S	56E	CR	UT	SPRING CREEK	LAMBERT, KARA L LAMBERT, WILLIAM R
39E W 173005		ST		12/20/1946	SWNESE	33	5S	56E	CR	UT	SPRING CREEK	ARLEDGE, CAROL ANN PARTNERSHIP ARLEDGE, JOE W ARLEDGE, LINDA L
					SWNWSW	24	1S	61E	CR			
39E W 173010		ST		12/20/1946	NESWNE	35	1N	61E	CR	UT	SPRING CREEK	ARLEDGE, CAROL ANN PARTNERSHIP ARLEDGE, JOE W ARLEDGE, LINDA L
39E W 173011		ST		12/20/1946	NE	1	1S	61E	CR	UT	SPRING CREEK	ARLEDGE, CAROL ANN PARTNERSHIP ARLEDGE, JOE W ARLEDGE, LINDA L

DEPARTMENT OF NATURAL RESOURCES AND CONSERVATION

BOXELDER CREEK

BASIN 39E

INDEX OF CLAIMS BY SOURCE NAME, BY ENFORCEABLE PRIORITY DATE

TRIB Values: MP= Manmade Pit, NP=Natural Pit, SD=Secondary Diversion, SI=Subirrigation, SP=Spring, WS=Waste & Seepage, UT=Unnamed Tributary;

POD Indicator: &=Only First POD Listed

WATER RIGHT ID Values: (D, U, W, X) = Adjudication, (C, K, P, Q, R) = New Appropriations, (M) = Water Reservations

WATER RIGHT ID	LATE CLAIM	USE	FLOW RATE	ENFORCEABLE PRIORITY DATE	POINT OF DIVERSION					TRIB	SOURCE NAME	OWNER NAME
					QTR	SEC	SEC	TWP	RGE			
39E W 173012		ST		12/20/1946	NWSESE	1	1S	61E	CR	UT	SPRING CREEK	ARLEDGE, CAROL ANN PARTNERSHIP ARLEDGE, JOE W ARLEDGE, LINDA L
39E W 173013		ST		12/20/1946	NWSWSE	12	1S	61E	CR	UT	SPRING CREEK	ARLEDGE, CAROL ANN PARTNERSHIP ARLEDGE, JOE W ARLEDGE, LINDA L
39E W 173015		ST		12/20/1946	NWNWNW	24	1S	61E	CR	UT	SPRING CREEK	ARLEDGE, CAROL ANN PARTNERSHIP ARLEDGE, JOE W ARLEDGE, LINDA L
39E W 173016		ST		12/20/1946	NWNWSE	23	1S	61E	CR	UT	SPRING CREEK	ARLEDGE, CAROL ANN PARTNERSHIP ARLEDGE, JOE W ARLEDGE, LINDA L
39E W 173018		ST		12/20/1946	NWNESW	18	1S	62E	CR	UT	SPRING CREEK	ARLEDGE, CAROL ANN PARTNERSHIP ARLEDGE, JOE W ARLEDGE, LINDA L
39E W 173020		ST		12/20/1946	SWNENW	9	1S	62E	CR	UT	SPRING CREEK	ARLEDGE, CAROL ANN PARTNERSHIP ARLEDGE, JOE W ARLEDGE, LINDA L
39E W 173027		ST		12/20/1946	NW	6	1S	62E	CR	UT	SPRING CREEK	ARLEDGE, CAROL ANN PARTNERSHIP ARLEDGE, JOE W ARLEDGE, LINDA L
39E W 173028		ST		12/20/1946	NWNESW	6	1S	62E	CR	UT	SPRING CREEK	ARLEDGE, CAROL ANN PARTNERSHIP ARLEDGE, JOE W ARLEDGE, LINDA L
39E W 173031		ST		12/20/1946	NWNWNE	20	1S	62E	CR	UT	SPRING CREEK	ARLEDGE, CAROL ANN PARTNERSHIP ARLEDGE, JOE W ARLEDGE, LINDA L
39E W 173033		ST		12/20/1946	SESWSE	9	1S	62E	CR	UT	SPRING CREEK	ARLEDGE, CAROL ANN PARTNERSHIP ARLEDGE, JOE W ARLEDGE, LINDA L

DEPARTMENT OF NATURAL RESOURCES AND CONSERVATION

BOXELDER CREEK

BASIN 39E

INDEX OF CLAIMS BY SOURCE NAME, BY ENFORCEABLE PRIORITY DATE

TRIB Values: MP= Manmade Pit, NP=Natural Pit, SD=Secondary Diversion, SI=Subirrigation, SP=Spring, WS=Waste & Seepage, UT=Unnamed Tributary;

POD Indicator: &=Only First POD Listed

WATER RIGHT ID Values: (D, U, W, X) = Adjudication, (C, K, P, Q, R) = New Appropriations, (M) = Water Reservations

WATER RIGHT ID	LATE CLAIM	USE	FLOW RATE	ENFORCEABLE PRIORITY DATE	POINT OF DIVERSION					TRIB	SOURCE NAME	OWNER NAME
					QTR	SEC	TWP	RGE	CN			
39E W 173034		ST		12/20/1946	NWNENW	21	1S	62E	CR	UT	SPRING CREEK	ARLEDGE, CAROL ANN PARTNERSHIP ARLEDGE, JOE W ARLEDGE, LINDA L
39E W 173511		ST		12/20/1946	SESESE	2	1S	61E	CR	UT	SPRING CREEK	ARLEDGE, CAROL ANN PARTNERSHIP ARLEDGE, JOE W ARLEDGE, LINDA L
39E W 36438		ST		12/31/1948	NWNWNE	20	1S	62E	CR	UT	SPRING CREEK	ROLPH, MURRAY ROLPH, RITA
39E W 36444		ST		12/31/1948	SESWNW	19	1S	62E	CR	UT	SPRING CREEK	ROLPH, MURRAY ROLPH, RITA
39E W 121766		ST		12/01/1954	SW	30	5S	56E	CR	UT	SPRING CREEK	LAMBERT, KARA L LAMBERT, WILLIAM R
39E W 173860		ST		08/08/1958	SWSWNE	26	1S	61E	CR	UT	SPRING CREEK	BRENCE, MADLON V TRUST BRENCE, WILLIAM M TRUST
39E W 61193		WI		10/28/1960	SENWSW	32	5S	56E	CR	UT	SPRING CREEK	USA (DEPT OF INTERIOR BUREAU OF LAND MGMT)
39E W 61194		ST		10/28/1960	SENWSW	32	5S	56E	CR	UT	SPRING CREEK	USA (DEPT OF INTERIOR BUREAU OF LAND MGMT)
39E W 61195		ST		10/19/1961	NENENW	32	5S	56E	CR	UT	SPRING CREEK	USA (DEPT OF INTERIOR BUREAU OF LAND MGMT)
39E W 61196		WI		10/19/1961	NENENW	32	5S	56E	CR	UT	SPRING CREEK	USA (DEPT OF INTERIOR BUREAU OF LAND MGMT)
39E W 18029		ST		04/15/1962	SWSWNW	16	1S	62E	CR	UT	SPRING CREEK	MONTANA STATE BOARD OF LAND COMMISSIONERS
39E W 173859		ST		08/15/1965	NWNWSW	23	1S	61E	CR	UT	SPRING CREEK	BRENCE, MADLON V TRUST BRENCE, WILLIAM M TRUST
39E W 121764		ST		09/15/1967	NW	31	5S	56E	CR	UT	SPRING CREEK	LAMBERT, KARA L LAMBERT, WILLIAM R
39E W 121780		ST		09/01/1968	SWNESW	29	5S	56E	CR	UT	SPRING CREEK	LAMBERT, KARA L LAMBERT, WILLIAM R
39E W 173858		ST		12/31/1969	SWSESW	1	1S	61E	CR	UT	SPRING CREEK	BRENCE, MADLON V TRUST BRENCE, WILLIAM M TRUST
39E W 61191		ST		06/30/1971	SW	30	5S	56E	CR	UT	SPRING CREEK	USA (DEPT OF INTERIOR BUREAU OF LAND MGMT)
39E W 61192		WI		06/30/1971	SW	30	5S	56E	CR	UT	SPRING CREEK	USA (DEPT OF INTERIOR BUREAU OF LAND MGMT)
39E P 13176		ST		06/02/1977	SWSESW	28	5S	56E	CR	UT	SPRING CREEK	TALCOTT, KENNETH INC

DEPARTMENT OF NATURAL RESOURCES AND CONSERVATION

BOXELDER CREEK

BASIN 39E

INDEX OF CLAIMS BY SOURCE NAME, BY ENFORCEABLE PRIORITY DATE

TRIB Values: MP= Manmade Pit, NP=Natural Pit, SD=Secondary Diversion, SI=Subirrigation, SP=Spring, WS=Waste & Seepage, UT=Unnamed Tributary;

POD Indicator: &=Only First POD Listed

WATER RIGHT ID Values: (D, U, W, X) = Adjudication, (C, K, P, Q, R) = New Appropriations, (M) = Water Reservations

WATER RIGHT ID	LATE CLAIM	USE	FLOW RATE	ENFORCEABLE PRIORITY DATE	POINT OF DIVERSION					TRIB	SOURCE NAME	OWNER NAME
					QTR	SEC	TWP	RGE	CN			
39E W 174704		IR		12/23/1949	NWSENE	27	2N	61E	FA		SQUABBLE CREEK	STRANGFORD, LESLIE E
39E W 175661		ST		06/30/1958	SENENW	21	2N	61E	CR		SQUABBLE CREEK	ZUPANIK, LOIS J
39E W 175663		IR		06/30/1958	SENENW	21	2N	61E	CR		SQUABBLE CREEK	ZUPANIK, LOIS J
39E W 175659		ST		05/25/1932	SWSWSE	8	2N	61E	CR	UT	SQUABBLE CREEK	ZUPANIK, LOIS J
39E P 91698		ST		09/23/1994	SESESW	22	2N	61E	FA	UT	SQUABBLE CREEK	BIRTIC, GEORGE
39E W 21850		ST		04/15/1972	NENWNW	36	6S	56E	CR	MP	STEEP CREEK	MONTANA STATE BOARD OF LAND COMMISSIONERS
39E W 26467		ST		10/15/1933	SENENW	7	7S	57E	CR		STEEP CREEK	GARDNER HOME PLACE LLC
39E W 30140202		ST		04/08/1935	NENE	18	7S	57E	CR		STEEP CREEK	USA (DEPT OF INTERIOR BUREAU OF LAND MGMT)
39E W 30140203		ST		04/08/1935	SENE	18	7S	57E	CR		STEEP CREEK	USA (DEPT OF INTERIOR BUREAU OF LAND MGMT)
					NESW	17	7S	57E	CR			
					NWSE	17	7S	57E	CR			
					NWSW	17	7S	57E	CR			
					SESW	17	7S	57E	CR			
					SWNW	17	7S	57E	CR			
					SWSE	17	7S	57E	CR			
39E W 121712		ST		10/15/1940	NW	6	7S	57E	CR		STEEP CREEK	PHILLIPPI, LESTER G PHILLIPPI, RENETTA J
39E W 121716		ST		10/15/1942	NWSESW	24	6S	56E	CR		STEEP CREEK	PHILLIPPI, LESTER G PHILLIPPI, RENETTA J
					SWSESW	24	6S	56E	CR			
39E W 121715		ST		06/01/1944	NENENW	25	6S	56E	CR		STEEP CREEK	PHILLIPPI, LESTER G PHILLIPPI, RENETTA J
39E W 121728		IR		06/01/1944	SENENW	25	6S	56E	CR		STEEP CREEK	PHILLIPPI, LESTER G PHILLIPPI, RENETTA J
39E W 26468		ST		10/15/1927	NWSWSE	7	7S	57E	CR	UT	STEEP CREEK	GARDNER HOME PLACE LLC
39E W 121708		ST		10/15/1932	NWSESW	1	7S	56E	CR	UT	STEEP CREEK	PHILLIPPI, LESTER G PHILLIPPI, RENETTA J
39E W 30140217		ST		04/08/1935	NESE	6	7S	57E	CR	UT	STEEP CREEK	USA (DEPT OF INTERIOR BUREAU OF LAND MGMT)
					SESE	6	7S	57E	CR			

BOXELDER CREEK

BASIN 39E

INDEX OF CLAIMS BY SOURCE NAME, BY ENFORCEABLE PRIORITY DATE

TRIB Values: MP= Manmade Pit, NP=Natural Pit, SD=Secondary Diversion, SI=Subirrigation, SP=Spring, WS=Waste & Seepage, UT=Unnamed Tributary;

POD Indicator: &=Only First POD Listed

WATER RIGHT ID Values: (D, U, W, X) = Adjudication, (C, K, P, Q, R) = New Appropriations, (M) = Water Reservations

WATER RIGHT ID	LATE CLAIM	USE	FLOW RATE	ENFORCEABLE PRIORITY DATE	POINT OF DIVERSION					TRIB	SOURCE NAME	OWNER NAME
					QTR	SEC	SEC	TWP	RGE			
39E W 121709		ST		10/15/1935	NWSESE	1	7S	56E	CR	UT	STEEP CREEK	PHILLIPPI, LESTER G PHILLIPPI, RENETTA J
39E W 121723		ST		10/15/1935	SWNESE	1	7S	56E	CR	UT	STEEP CREEK	PHILLIPPI, LESTER G PHILLIPPI, RENETTA J
39E W 26466		ST		10/15/1937	NWNESE	12	7S	56E	CR	UT	STEEP CREEK	USA (DEPT OF INTERIOR BUREAU OF LAND MGMT)
39E W 21851		ST		04/15/1938	SWNWNW	36	6S	56E	CR	UT	STEEP CREEK	MONTANA STATE BOARD OF LAND COMMISSIONERS
39E W 121707		ST		10/15/1938	SWSENE	1	7S	56E	CR	UT	STEEP CREEK	PHILLIPPI, LESTER G PHILLIPPI, RENETTA J
39E W 121711		ST		10/15/1939	SW	6	7S	57E	CR	UT	STEEP CREEK	PHILLIPPI, LESTER G PHILLIPPI, RENETTA J
39E W 121713		ST		10/15/1941	NWSESW	31	6S	57E	CR	UT	STEEP CREEK	PHILLIPPI, LESTER G PHILLIPPI, RENETTA J
39E W 121714		ST		10/15/1942	NENWSE	25	6S	56E	CR	UT	STEEP CREEK	PHILLIPPI, LESTER G PHILLIPPI, RENETTA J
39E W 61339		WI		07/13/1955	NWNESE	12	7S	56E	CR	UT	STEEP CREEK	USA (DEPT OF INTERIOR BUREAU OF LAND MGMT)
39E W 61340		ST		07/13/1955	NWNESE	12	7S	56E	CR	UT	STEEP CREEK	USA (DEPT OF INTERIOR BUREAU OF LAND MGMT)
39E W 15728		ST		10/31/1955	SESWSW	8	7S	57E	CR	UT	STEEP CREEK	WILLIAMS RANCHES INC
39E W 61353		ST		05/26/1958	SENESE	6	7S	57E	CR	UT	STEEP CREEK	USA (DEPT OF INTERIOR BUREAU OF LAND MGMT)
39E W 61354		WI		05/26/1958	SENESE	6	7S	57E	CR	UT	STEEP CREEK	USA (DEPT OF INTERIOR BUREAU OF LAND MGMT)
39E W 61341		WI		12/31/1959	NWNENE	13	7S	56E	CR	UT	STEEP CREEK	USA (DEPT OF INTERIOR BUREAU OF LAND MGMT)
39E W 61342		ST		12/31/1959	NWNENE	13	7S	56E	CR	UT	STEEP CREEK	USA (DEPT OF INTERIOR BUREAU OF LAND MGMT)
39E W 61355		ST		12/31/1960	NWNENE	18	7S	57E	CR	UT	STEEP CREEK	USA (DEPT OF INTERIOR BUREAU OF LAND MGMT)
39E W 61356		WI		12/31/1960	NWNENE	18	7S	57E	CR	UT	STEEP CREEK	USA (DEPT OF INTERIOR BUREAU OF LAND MGMT)
39E W 26475		ST		09/15/1963	SESWNW	12	7S	56E	CR	UT	STEEP CREEK	USA (DEPT OF INTERIOR BUREAU OF LAND MGMT)
39E W 61337		ST		09/30/1966	SESWNW	12	7S	56E	CR	UT	STEEP CREEK	USA (DEPT OF INTERIOR BUREAU OF LAND MGMT)
39E W 61338		WI		09/30/1966	SESWNW	12	7S	56E	CR	UT	STEEP CREEK	USA (DEPT OF INTERIOR BUREAU OF LAND MGMT)
39E W 21852		ST		04/15/1972	NWNWSE	36	6S	56E	CR	UT	STEEP CREEK	MONTANA STATE BOARD OF LAND COMMISSIONERS
39E W 121706		ST		06/01/1973	NENWSW	1	7S	56E	CR	UT	STEEP CREEK	PHILLIPPI, LESTER G PHILLIPPI, RENETTA J
39E W 121710		ST		06/01/1973	SWNESE	1	7S	56E	CR	UT	STEEP CREEK	PHILLIPPI, LESTER G PHILLIPPI, RENETTA J
39E P 52438		ST		04/18/1983	NENESW	31	6S	57E	CR	UT	STEEP CREEK	USA (DEPT OF INTERIOR BUREAU OF LAND MGMT)

DEPARTMENT OF NATURAL RESOURCES AND CONSERVATION

BOXELDER CREEK

BASIN 39E

INDEX OF CLAIMS BY SOURCE NAME, BY ENFORCEABLE PRIORITY DATE

TRIB Values: MP= Manmade Pit, NP=Natural Pit, SD=Secondary Diversion, SI=Subirrigation, SP=Spring, WS=Waste & Seepage, UT=Unnamed Tributary;

POD Indicator: &=Only First POD Listed

WATER RIGHT ID Values: (D, U, W, X) = Adjudication, (C, K, P, Q, R) = New Appropriations, (M) = Water Reservations

WATER RIGHT ID	LATE CLAIM	USE	FLOW RATE	ENFORCEABLE PRIORITY DATE	POINT OF DIVERSION					TRIB	SOURCE NAME	OWNER NAME
					QTR	SEC	TWP	RGE	CN			
39E P 36247		IR	1,000.00 GPM	09/04/1981	W2SW	3	4S	59E	CR		SURFACE WATER	OWENS, JACK R OWENS, ROSINA L
39E W 174005		ST		06/01/1941	SESWNW	15	6S	57E	CR	SP	T L CREEK	KING, DALE KING, HELEN E
39E W 145292		ST		10/15/1933	NWSWSW	10	6S	57E	CR	UT	T L CREEK	TALCOTT, KENNETH INC
39E W 145293		ST		10/15/1935	SESWNW	10	6S	57E	CR	UT	T L CREEK	TALCOTT, KENNETH INC
39E W 174007		ST		10/15/1935	SESESE	10	6S	57E	CR	UT	T L CREEK	KING, DALE KING, HELEN E
39E W 173974		ST		10/15/1941	SWSWNW	15	6S	57E	CR	UT	T L CREEK	KING, DALE KING, HELEN E
39E W 174027		IR		10/15/1941	NWSENW	15	6S	57E	CR	UT	T L CREEK	KING, DALE KING, HELEN E
39E W 174008		ST		10/15/1950	NENWNW	11	6S	57E	CR	UT	T L CREEK	USA (DEPT OF INTERIOR BUREAU OF LAND MGMT)
39E W 145294		ST		06/02/1953	SWNWNW	10	6S	57E	CR	UT	T L CREEK	TALCOTT, KENNETH INC
39E W 173994		ST		10/15/1954	SWNWSW	2	6S	57E	CR	UT	T L CREEK	KING, DALE KING, HELEN E
39E W 174009		ST		10/15/1960	SWSWNW	11	6S	57E	CR	UT	T L CREEK	KING, DALE KING, HELEN E
39E P 30159512		ST		01/24/2023	NWSENW	15	6S	57E	CR	UT	T L CREEK	KING, DALE KING, HELEN E
39E W 30140177		ST		04/08/1935	SW	13	6S	57E	CR		T L CREEK, EAST FORK	USA (DEPT OF INTERIOR BUREAU OF LAND MGMT)
					SE	14	6S	57E	CR			
39E W 30140178		ST		04/08/1935	SWSE	25	6S	57E	CR		T L CREEK, EAST FORK	USA (DEPT OF INTERIOR BUREAU OF LAND MGMT)
					E2E2	1	7S	57E	CR			
					NESWSE	14	6S	57E	CR			
					NENE	23	6S	57E	CR			
						24	6S	57E	CR			
					N2N2	25	6S	57E	CR			

DEPARTMENT OF NATURAL RESOURCES AND CONSERVATION

BOXELDER CREEK

BASIN 39E

INDEX OF CLAIMS BY SOURCE NAME, BY ENFORCEABLE PRIORITY DATE

TRIB Values: MP= Manmade Pit, NP=Natural Pit, SD=Secondary Diversion, SI=Subirrigation, SP=Spring, WS=Waste & Seepage, UT=Unnamed Tributary;

POD Indicator: &=Only First POD Listed

WATER RIGHT ID Values: (D, U, W, X) = Adjudication, (C, K, P, Q, R) = New Appropriations, (M) = Water Reservations

WATER RIGHT ID	LATE CLAIM	USE	FLOW RATE	ENFORCEABLE PRIORITY DATE	POINT OF DIVERSION					TRIB	SOURCE NAME	OWNER NAME
					QTR	SEC	TWP	RGE	CN			
39E W 30140211		ST		04/08/1935		30	6S	58E	CR	UT	T L CREEK, EAST FORK	USA (DEPT OF INTERIOR BUREAU OF LAND MGMT)
						31	6S	58E	CR			
						31	6S	58E	CR			
39E W 173976		ST		10/15/1941	SENE	15	6S	57E	CR	UT	T L CREEK, EAST FORK	KING, DALE
												KING, HELEN E
39E W 174001		ST		10/15/1941	SWNENW	23	6S	57E	CR	UT	T L CREEK, EAST FORK	KING, DALE
												KING, HELEN E
39E W 61275		ST		12/31/1945	NENESW	25	6S	57E	CR	UT	T L CREEK, EAST FORK	USA (DEPT OF INTERIOR BUREAU OF LAND MGMT)
39E W 61276		WI		12/31/1945	NENESW	25	6S	57E	CR	UT	T L CREEK, EAST FORK	USA (DEPT OF INTERIOR BUREAU OF LAND MGMT)
39E W 61323		ST		10/27/1952	SEWSE	30	6S	58E	CR	UT	T L CREEK, EAST FORK	USA (DEPT OF INTERIOR BUREAU OF LAND MGMT)
39E W 61324		WI		10/27/1952	SEWSE	30	6S	58E	CR	UT	T L CREEK, EAST FORK	USA (DEPT OF INTERIOR BUREAU OF LAND MGMT)
39E W 61280		ST		07/15/1955	SENWNW	25	6S	57E	CR	UT	T L CREEK, EAST FORK	USA (DEPT OF INTERIOR BUREAU OF LAND MGMT)
39E W 61281		WI		07/15/1955	SENWNW	25	6S	57E	CR	UT	T L CREEK, EAST FORK	USA (DEPT OF INTERIOR BUREAU OF LAND MGMT)
39E W 61331		ST		07/15/1955	SW	31	6S	58E	CR	UT	T L CREEK, EAST FORK	USA (DEPT OF INTERIOR BUREAU OF LAND MGMT)
39E W 61332		WI		07/15/1955	SW	31	6S	58E	CR	UT	T L CREEK, EAST FORK	USA (DEPT OF INTERIOR BUREAU OF LAND MGMT)
39E W 61327		WI		10/27/1960	SW	31	6S	58E	CR	UT	T L CREEK, EAST FORK	USA (DEPT OF INTERIOR BUREAU OF LAND MGMT)
39E W 61328		ST		10/27/1960	SW	31	6S	58E	CR	UT	T L CREEK, EAST FORK	USA (DEPT OF INTERIOR BUREAU OF LAND MGMT)
39E W 18085		ST		04/15/1961	NESENW	36	6S	57E	CR	UT	T L CREEK, EAST FORK	MONTANA STATE BOARD OF LAND COMMISSIONERS
39E W 61277		WI		08/01/1966	NWSE	25	6S	57E	CR	UT	T L CREEK, EAST FORK	USA (DEPT OF INTERIOR BUREAU OF LAND MGMT)
39E W 61278		ST		08/01/1966	NWSE	25	6S	57E	CR	UT	T L CREEK, EAST FORK	USA (DEPT OF INTERIOR BUREAU OF LAND MGMT)
39E W 61279		FC		08/01/1966	NWSE	25	6S	57E	CR	UT	T L CREEK, EAST FORK	USA (DEPT OF INTERIOR BUREAU OF LAND MGMT)

DEPARTMENT OF NATURAL RESOURCES AND CONSERVATION

BOXELDER CREEK

BASIN 39E

INDEX OF CLAIMS BY SOURCE NAME, BY ENFORCEABLE PRIORITY DATE

TRIB Values: MP= Manmade Pit, NP=Natural Pit, SD=Secondary Diversion, SI=Subirrigation, SP=Spring, WS=Waste & Seepage, UT=Unnamed Tributary;

POD Indicator: &=Only First POD Listed

WATER RIGHT ID Values: (D, U, W, X) = Adjudication, (C, K, P, Q, R) = New Appropriations, (M) = Water Reservations

WATER RIGHT ID	LATE CLAIM	USE	FLOW RATE	ENFORCEABLE PRIORITY DATE	POINT OF DIVERSION					TRIB	SOURCE NAME	OWNER NAME
					QTR	SEC	TWP	RGE	CN			
39E W 30140218		ST		04/08/1935	NESE	22	6S	57E	CR		T L CREEK, WEST FORK	USA (DEPT OF INTERIOR BUREAU OF LAND MGMT)
					NWSE	22	6S	57E	CR			
					SESW	22	6S	57E	CR			
					SWSE	22	6S	57E	CR			
					NESW	27	6S	57E	CR			
					NWNE	27	6S	57E	CR			
					NWSE	27	6S	57E	CR			
					SENW	27	6S	57E	CR			
					SESW	27	6S	57E	CR			
					SWNE	27	6S	57E	CR			
					SWSW	27	6S	57E	CR			
					NENE	33	6S	57E	CR			
					NESE	33	6S	57E	CR			
					SENE	33	6S	57E	CR			
					SESE	33	6S	57E	CR			
					NENW	34	6S	57E	CR			
					NWNW	34	6S	57E	CR			
					SWNW	34	6S	57E	CR			
					SWSW	34	6S	57E	CR			
					SENW	3	7S	57E	CR			
39E W 61284		ST		06/03/1966	NWNE	27	6S	57E	CR		T L CREEK, WEST FORK	USA (DEPT OF INTERIOR BUREAU OF LAND MGMT)
39E W 61285		WI		06/03/1966	NWNE	27	6S	57E	CR		T L CREEK, WEST FORK	USA (DEPT OF INTERIOR BUREAU OF LAND MGMT)
39E W 61286		FC		06/03/1966	NWNE	27	6S	57E	CR		T L CREEK, WEST FORK	USA (DEPT OF INTERIOR BUREAU OF LAND MGMT)
39E W 173975		ST		10/15/1941	SWSWSE	15	6S	57E	CR	UT	T L CREEK, WEST FORK	KING, DALE KING, HELEN E
39E W 61273		WI		12/15/1951	NWSESE	21	6S	57E	CR	UT	T L CREEK, WEST FORK	USA (DEPT OF INTERIOR BUREAU OF LAND MGMT)
39E W 61274		ST		12/15/1951	NWSESE	21	6S	57E	CR	UT	T L CREEK, WEST FORK	USA (DEPT OF INTERIOR BUREAU OF LAND MGMT)
39E W 61291		WI		05/31/1952	NWNE	34	6S	57E	CR	UT	T L CREEK, WEST FORK	USA (DEPT OF INTERIOR BUREAU OF LAND MGMT)

DEPARTMENT OF NATURAL RESOURCES AND CONSERVATION

BOXELDER CREEK

BASIN 39E

INDEX OF CLAIMS BY SOURCE NAME, BY ENFORCEABLE PRIORITY DATE

TRIB Values: MP= Manmade Pit, NP=Natural Pit, SD=Secondary Diversion, SI=Subirrigation, SP=Spring, WS=Waste & Seepage, UT=Unnamed Tributary;

POD Indicator: &=Only First POD Listed

WATER RIGHT ID Values: (D, U, W, X) = Adjudication, (C, K, P, Q, R) = New Appropriations, (M) = Water Reservations

WATER RIGHT ID	LATE CLAIM	USE	FLOW RATE	ENFORCEABLE PRIORITY DATE	POINT OF DIVERSION					TRIB	SOURCE NAME	OWNER NAME
					QTR	SEC	TWP	RGE	CN			
39E W 61292		ST		05/31/1952	NWNE	34	6S	57E	CR	UT	T L CREEK, WEST FORK	USA (DEPT OF INTERIOR BUREAU OF LAND MGMT)
39E W 61282		ST		05/28/1954	SWNENW	27	6S	57E	CR	UT	T L CREEK, WEST FORK	USA (DEPT OF INTERIOR BUREAU OF LAND MGMT)
39E W 61283		WI		05/28/1954	SWNENW	27	6S	57E	CR	UT	T L CREEK, WEST FORK	USA (DEPT OF INTERIOR BUREAU OF LAND MGMT)
39E W 248		ST		12/31/1955	NWNWSW	22	6S	57E	CR	UT	T L CREEK, WEST FORK	BROWNFIELD RANCH INC
39E W 265		ST		12/31/1955	NWNWNW	22	6S	57E	CR	UT	T L CREEK, WEST FORK	BROWNFIELD RANCH INC
39E W 268		ST		12/31/1955	SWSWNE	22	6S	57E	CR	UT	T L CREEK, WEST FORK	BROWNFIELD RANCH INC
39E W 61289		ST		05/20/1958	SWSENE	33	6S	57E	CR	UT	T L CREEK, WEST FORK	USA (DEPT OF INTERIOR BUREAU OF LAND MGMT)
39E W 61290		WI		05/20/1958	SWSENE	33	6S	57E	CR	UT	T L CREEK, WEST FORK	USA (DEPT OF INTERIOR BUREAU OF LAND MGMT)
39E P 30118944		ST		07/17/2018	NESESENE	22	6S	57E	CR	UT	T L CREEK, WEST FORK	BROWNFIELD RANCH INC
39E P 30118960		ST		07/17/2018	SWSESENE	22	6S	57E	CR	UT	T L CREEK, WEST FORK	BROWNFIELD RANCH INC
39E W 18061		ST		04/15/1938	NWNWSW	36	3N	61E	FA	UT	TIE CREEK	MONTANA STATE BOARD OF LAND COMMISSIONERS
39E P 107229		ST		09/22/1999	NENESE	19	3S	56E	CR	UT	TIMBER CREEK	USA (DEPT OF INTERIOR BUREAU OF LAND MGMT)
39E P 30046990		ST		08/28/2009	SESE	35	6S	57E	CR	UT	TL CREEK, EAST FORK	USA (DEPT OF INTERIOR BUREAU OF LAND MGMT)
39E W 174645		ST		12/31/1903	S2SE	5	6S	59E	CR		TRAIL CREEK	SENSENI, CARL G
					W2	9	6S	59E	CR			SENSENI, ERMA H
					NE	8	6S	59E	CR			
					W2NW	5	6S	59E	CR			
					N2	6	6S	59E	CR			
					SE	34	5S	58E	CR			
					N2	34	5S	58E	CR			
					W2	27	5S	58E	CR			
39E W 21294		ST		01/05/1904	NENWNE	15	5S	58E	CR		TRAIL CREEK	L & L RANCH INC
39E W 23838		IR		01/05/1904	NENWNE	15	5S	58E	CR		TRAIL CREEK	L & L RANCH INC
39E W 30139111		ST		06/08/1908	W2W2	27	5S	58E	CR		TRAIL CREEK	SENSENI, CARL G
						34	5S	58E	CR			SENSENI, ERMA H
						6	6S	59E	CR			
						5	6S	59E	CR			
					W2	9	6S	59E	CR			

DEPARTMENT OF NATURAL RESOURCES AND CONSERVATION

BOXELDER CREEK

BASIN 39E

INDEX OF CLAIMS BY SOURCE NAME, BY ENFORCEABLE PRIORITY DATE

TRIB Values: MP= Manmade Pit, NP=Natural Pit, SD=Secondary Diversion, SI=Subirrigation, SP=Spring, WS=Waste & Seepage, UT=Unnamed Tributary;

POD Indicator: &=Only First POD Listed

WATER RIGHT ID Values: (D, U, W, X) = Adjudication, (C, K, P, Q, R) = New Appropriations, (M) = Water Reservations

WATER RIGHT ID	LATE CLAIM	USE	FLOW RATE	ENFORCEABLE PRIORITY DATE	POINT OF DIVERSION					TRIB	SOURCE NAME	OWNER NAME	
					QTR	SEC	SEC	TWP	RGE				CN
39E W 174629		IR		10/17/1908	NEN	WSW	27	5S	58E	CR		TRAIL CREEK	SENSENIG, CARL G SENSENIG, ERMA H
39E W 174631		ST		10/17/1908	NEN	WSW	27	5S	58E	CR		TRAIL CREEK	SENSENIG, CARL G SENSENIG, ERMA H
39E W 121830		IR		04/24/1909	NE	ESE	21	5S	58E	CR		TRAIL CREEK	OWEN, JACK R OWEN, ROSINA L
39E W 176674		ST		12/31/1910	E	2	10	5S	58E	CR		TRAIL CREEK	YATES FAMILY IRREVOCABLE TRUST
39E W 174630		IR		12/31/1941	SE	ESE	5	6S	59E	CR		TRAIL CREEK	SENSENIG, CARL G SENSENIG, ERMA H
39E W 174658		ST		12/31/1941	SE	ESE	5	6S	59E	CR		TRAIL CREEK	SENSENIG, CARL G SENSENIG, ERMA H
39E W 174657		ST		12/31/1942	NE	ESE	5	6S	59E	CR		TRAIL CREEK	SENSENIG, CARL G SENSENIG, ERMA H
<hr/>													
39E W 174647		ST		09/22/1903	N	WSW	35	5S	58E	CR	UT	TRAIL CREEK	SENSENIG, CARL G SENSENIG, ERMA H
39E W 174648		ST		09/22/1903	NE		6	6S	59E	CR	UT	TRAIL CREEK	SENSENIG, CARL G SENSENIG, ERMA H
39E W 174646		ST		12/31/1903	S	2	34	5S	58E	CR	UT	TRAIL CREEK	SENSENIG, CARL G SENSENIG, ERMA H
					N	2	4	6S	59E	CR			
					N	2	5	6S	59E	CR			
					S	2	35	5S	58E	CR			
39E W 174641		ST		06/08/1908	N	WN	34	5S	58E	CR	UT	TRAIL CREEK	SENSENIG, CARL G SENSENIG, ERMA H

DEPARTMENT OF NATURAL RESOURCES AND CONSERVATION

BOXELDER CREEK

BASIN 39E

INDEX OF CLAIMS BY SOURCE NAME, BY ENFORCEABLE PRIORITY DATE

TRIB Values: MP= Manmade Pit, NP=Natural Pit, SD=Secondary Diversion, SI=Subirrigation, SP=Spring, WS=Waste & Seepage, UT=Unnamed Tributary;

POD Indicator: &=Only First POD Listed

WATER RIGHT ID Values: (D, U, W, X) = Adjudication, (C, K, P, Q, R) = New Appropriations, (M) = Water Reservations

WATER RIGHT ID	LATE CLAIM	USE	FLOW RATE	ENFORCEABLE PRIORITY DATE	POINT OF DIVERSION					TRIB	SOURCE NAME	OWNER NAME
					QTR	SEC	TWP	RGE	CN			
39E W 30139111		ST		06/08/1908	NENE	28	5S	58E	CR	UT	TRAIL CREEK	SENSENIG, CARL G
					S2S2	35	5S	58E	CR			
					NWSW	35	5S	58E	CR			
						4	6S	59E	CR			
						4	6S	59E	CR			
						4	6S	59E	CR			
						4	6S	59E	CR			
					N2SE	4	6S	59E	CR			
						8	6S	59E	CR			
39E W 30139108		ST		07/21/1919		24	5S	58E	CR	UT	TRAIL CREEK	SENSENIG, CARL G
					E2	26	5S	58E	CR			
						25	5S	58E	CR			
39E W 28237		ST		12/31/1925	SWSWNE	9	6S	59E	CR	UT	TRAIL CREEK	DYE, ROBERT E
39E W 174642		ST		12/31/1926	SENWNE	35	5S	58E	CR	UT	TRAIL CREEK	SENSENIG, CARL G SENSENIG, ERMA H
39E W 174637		ST		12/31/1927	NE	6	6S	59E	CR	UT	TRAIL CREEK	SENSENIG, CARL G SENSENIG, ERMA H
39E W 174633		ST		12/31/1928	SWSENE	8	6S	59E	CR	UT	TRAIL CREEK	SENSENIG, CARL G SENSENIG, ERMA H
39E W 174643		ST		12/31/1928	SESENE	35	5S	58E	CR	UT	TRAIL CREEK	SENSENIG, CARL G SENSENIG, ERMA H
39E W 174644		ST		12/31/1928	SWNESE	35	5S	58E	CR	UT	TRAIL CREEK	SENSENIG, CARL G SENSENIG, ERMA H
39E W 174640		ST		12/31/1930	NW	6	6S	59E	CR	UT	TRAIL CREEK	SENSENIG, CARL G SENSENIG, ERMA H
39E W 173352		ST		06/01/1932	NWSWNW	24	5S	58E	CR	UT	TRAIL CREEK	SENSENIG, CARL G SENSENIG, ERMA H
39E W 174656		ST		12/31/1932	NESESE	5	6S	59E	CR	UT	TRAIL CREEK	SENSENIG, CARL G SENSENIG, ERMA H
39E W 121807		ST		10/15/1935	NENESE	20	5S	58E	CR	UT	TRAIL CREEK	OWEN, JACK R OWEN, ROSINA L

DEPARTMENT OF NATURAL RESOURCES AND CONSERVATION

BOXELDER CREEK

BASIN 39E

INDEX OF CLAIMS BY SOURCE NAME, BY ENFORCEABLE PRIORITY DATE

TRIB Values: MP= Manmade Pit, NP=Natural Pit, SD=Secondary Diversion, SI=Subirrigation, SP=Spring, WS=Waste & Seepage, UT=Unnamed Tributary;

POD Indicator: &=Only First POD Listed

WATER RIGHT ID Values: (D, U, W, X) = Adjudication, (C, K, P, Q, R) = New Appropriations, (M) = Water Reservations

WATER RIGHT ID	LATE CLAIM	USE	FLOW RATE	ENFORCEABLE PRIORITY DATE	POINT OF DIVERSION					TRIB	SOURCE NAME	OWNER NAME
					QTR	SEC	TWP	RGE	CN			
39E W 174638		ST		12/31/1937	SWNWSW	5	6S	59E	CR	UT	TRAIL CREEK	SENSENIG, CARL G SENSENIG, ERMA H
39E W 173359		ST		07/30/1939	NENWNE	25	5S	58E	CR	UT	TRAIL CREEK	SENSENIG, CARL G SENSENIG, ERMA H
39E W 25800		ST		04/15/1940	NW	36	5.5S	58E	CR	UT	TRAIL CREEK	SENSENIG, CARL G SENSENIG, ERMA H
39E W 21267		ST		06/01/1940	SWSWSE	28	5S	58E	CR	UT	TRAIL CREEK	TAUCK, LYLE H & SONS INC
39E W 21280		ST		06/01/1940	SWNESE	34	5.5S	58E	CR	UT	TRAIL CREEK	TAUCK, LYLE H & SONS INC
39E W 21282		ST		06/01/1940	NWNESE	33	5S	58E	CR	UT	TRAIL CREEK	TAUCK, LYLE H & SONS INC
39E W 121801		ST		10/15/1940	NENWSW	26	5S	58E	CR	UT	TRAIL CREEK	OWEN, JACK R OWEN, ROSINA L
39E W 174634		ST		12/31/1941	SWNESW	8	6S	59E	CR	UT	TRAIL CREEK	SENSENIG, CARL G SENSENIG, ERMA H
39E W 28240		ST		12/31/1942	SENWSE	9	6S	59E	CR	UT	TRAIL CREEK	DYE, ROBERT E
39E W 174632		ST		12/31/1943	SESWNW	9	6S	59E	CR	UT	TRAIL CREEK	SENSENIG, CARL G SENSENIG, ERMA H
39E W 173339		IR		10/28/1944	S2	24	5S	58E	CR	UT	TRAIL CREEK	SENSENIG, CARL G SENSENIG, ERMA H
39E W 173340		IR		10/28/1944	NENESW	25	5S	58E	CR	UT	TRAIL CREEK	SENSENIG, CARL G SENSENIG, ERMA H
39E W 21319		IR		10/31/1944	NWNESE	14	5S	58E	CR	UT	TRAIL CREEK	L & L RANCH INC
39E W 21312		ST		07/31/1945	SENESE	15	5S	58E	CR	UT	TRAIL CREEK	L & L RANCH INC
39E W 21313		IR		07/31/1945	NESWSW	14	5S	58E	CR	UT	TRAIL CREEK	L & L RANCH INC
39E W 23844		IR		07/31/1945	SENESE	15	5S	58E	CR	UT	TRAIL CREEK	L & L RANCH INC
39E W 174628		IR		12/31/1945	SWSWSE	28	5S	58E	CR	UT	TRAIL CREEK	SENSENIG, CARL G SENSENIG, ERMA H
39E W 28234		ST		12/31/1946	NWNWSE	31	5S	59E	CR	UT	TRAIL CREEK	DYE, ROBERT E
39E W 174635		ST		12/31/1946	NWSESW	35	5S	58E	CR	UT	TRAIL CREEK	SENSENIG, CARL G SENSENIG, ERMA H
39E W 174651		ST		12/31/1946	NW	4	6S	59E	CR	UT	TRAIL CREEK	SENSENIG, CARL G SENSENIG, ERMA H

DEPARTMENT OF NATURAL RESOURCES AND CONSERVATION

BOXELDER CREEK

BASIN 39E

INDEX OF CLAIMS BY SOURCE NAME, BY ENFORCEABLE PRIORITY DATE

TRIB Values: MP= Manmade Pit, NP=Natural Pit, SD=Secondary Diversion, SI=Subirrigation, SP=Spring, WS=Waste & Seepage, UT=Unnamed Tributary;

POD Indicator: &=Only First POD Listed

WATER RIGHT ID Values: (D, U, W, X) = Adjudication, (C, K, P, Q, R) = New Appropriations, (M) = Water Reservations

WATER RIGHT ID	LATE CLAIM	USE	FLOW RATE	ENFORCEABLE PRIORITY DATE	POINT OF DIVERSION					TRIB	SOURCE NAME	OWNER NAME
					QTR	SEC	SEC	TWP	RGE			
39E W 174654		ST		12/31/1946	N2SWNE	4	6S	59E	CR	UT	TRAIL CREEK	SENSENIG, CARL G SENSENIG, ERMA H
39E W 174655		ST		12/31/1946	SENESE	5	6S	59E	CR	UT	TRAIL CREEK	SENSENIG, CARL G SENSENIG, ERMA H
39E W 174652		ST		12/31/1947	NE	4	6S	59E	CR	UT	TRAIL CREEK	SENSENIG, CARL G SENSENIG, ERMA H
39E W 173351		ST		06/01/1948	SWNWNW	25	5S	58E	CR	UT	TRAIL CREEK	SENSENIG, CARL G SENSENIG, ERMA H
39E W 173360		ST		06/01/1948	NENESW	25	5S	58E	CR	UT	TRAIL CREEK	SENSENIG, CARL G SENSENIG, ERMA H
39E W 174649		ST		12/31/1948	SWSWSE	26	5S	58E	CR	UT	TRAIL CREEK	SENSENIG, CARL G SENSENIG, ERMA H
39E W 18034		ST		04/15/1950	SWSESE	16	5S	58E	CR	UT	TRAIL CREEK	MONTANA STATE BOARD OF LAND COMMISSIONERS
39E W 25781		ST		04/15/1950	SENWSE	36	5S	58E	CR	UT	TRAIL CREEK	MONTANA STATE BOARD OF LAND COMMISSIONERS
39E W 174636		ST		12/31/1951	NE	6	6S	59E	CR	UT	TRAIL CREEK	SENSENIG, CARL G SENSENIG, ERMA H
39E W 121804		ST		10/15/1954	NWSWNE	28	5S	58E	CR	UT	TRAIL CREEK	OWEN, JACK R OWEN, ROSINA L
39E W 173353		ST		06/01/1955	SWSWSW	25	5S	58E	CR	UT	TRAIL CREEK	SENSENIG, CARL G SENSENIG, ERMA H
39E W 174639		ST		12/31/1956	NE	6	6S	59E	CR	UT	TRAIL CREEK	SENSENIG, CARL G SENSENIG, ERMA H
39E W 121806		ST		08/15/1957	SWSENE	21	5S	58E	CR	UT	TRAIL CREEK	OWEN, JACK R OWEN, ROSINA L
39E W 121802		ST		10/15/1960	NWNENE	23	5S	58E	CR	UT	TRAIL CREEK	OWEN, JACK R OWEN, ROSINA L
39E W 120703		ST		10/15/1961	SWSESW	23	5S	58E	CR	UT	TRAIL CREEK	OWEN, JACK R OWEN, ROSINA L
39E W 25782		ST		04/15/1962	SWSESW	36	5S	58E	CR	UT	TRAIL CREEK	MONTANA STATE BOARD OF LAND COMMISSIONERS
39E P 3509		ST		09/04/1974	S2SESW	22	5S	58E	CR	UT	TRAIL CREEK	OWEN, JACK R OWEN, ROSINA L

DEPARTMENT OF NATURAL RESOURCES AND CONSERVATION

BOXELDER CREEK

BASIN 39E

INDEX OF CLAIMS BY SOURCE NAME, BY ENFORCEABLE PRIORITY DATE

TRIB Values: MP= Manmade Pit, NP=Natural Pit, SD=Secondary Diversion, SI=Subirrigation, SP=Spring, WS=Waste & Seepage, UT=Unnamed Tributary;

POD Indicator: &=Only First POD Listed

WATER RIGHT ID Values: (D, U, W, X) = Adjudication, (C, K, P, Q, R) = New Appropriations, (M) = Water Reservations

WATER RIGHT ID	LATE CLAIM	USE	FLOW RATE	ENFORCEABLE PRIORITY DATE	POINT OF DIVERSION					TRIB	SOURCE NAME	OWNER NAME
					QTR	SEC	TWP	RGE	CN			
39E P 3510		ST		09/04/1974	NENESE	20	5S	58E	CR	UT	TRAIL CREEK	OWEN, JACK R OWEN, ROSINA L
39E P 3511		ST		09/04/1974	NWSWNE	23	5S	58E	CR	UT	TRAIL CREEK	OWEN, JACK R OWEN, ROSINA L
39E P 29799		ST		09/17/1980	NENWNE	7	6S	59E	CR	UT	TRAIL CREEK	LO RANCH LIMITED PARTNERSHIP
39E P 59047		ST		11/18/1985	SWSWSE	34	5S	58E	CR	UT	TRAIL CREEK	SENSENI, CARL G SENSENI, ERMA H
39E P 63298		ST		01/28/1988	NESWNE	34	5S	58E	CR	UT	TRAIL CREEK	SENSENI, CARL G SENSENI, ERMA H
39E P 69991		ST		12/29/1988	SENWNW	8	6S	59E	CR	UT	TRAIL CREEK	SENSENI, CARL G SENSENI, ERMA H
39E P 30158572		ST		09/22/2022	NESENW	36	5S	58E	CR	UT	TRAIL CREEK	MONTANA STATE BOARD OF LAND COMMISSIONERS
39E W 215346	B	IR		06/30/1973	N2	16	4S	58E	CR		TWIN DRAWS	MONTANA STATE BOARD OF LAND COMMISSIONERS
39E U 30073156		ST		04/21/1904	NW	11	4S	58E	CR		UNKNOWN CREEK	USA (DEPT OF INTERIOR BUREAU OF INDIAN AFF)
39E U 30073162		ST		04/21/1904	SENE	22	4S	58E	CR		UNKNOWN CREEK	USA (DEPT OF INTERIOR BUREAU OF INDIAN AFF)
39E U 30073164		ST		04/21/1904	NE	20	4S	58E	CR		UNKNOWN CREEK	USA (DEPT OF INTERIOR BUREAU OF INDIAN AFF)
39E P 74885		ST		06/05/1990	NWNWNW	25	6S	57E	CR	UT	UNNAMED TRIBUTARY OF EAST FORK T L CREEK	USA (DEPT OF INTERIOR BUREAU OF LAND MGMT)
39E P 74886		ST		06/05/1990	SW	30	6S	58E	CR	UT	UNNAMED TRIBUTARY OF EAST FORK T L CREEK	USA (DEPT OF INTERIOR BUREAU OF LAND MGMT)
39E P 74888		ST		06/05/1990	NW	6	7S	58E	CR	UT	UNNAMED TRIBUTARY OF EAST FORK T L CREEK	USA (DEPT OF INTERIOR BUREAU OF LAND MGMT)
39E P 96516		ST		01/18/1996	NENESE	3	5S	56E	CR	UT	UNNAMED TRIBUTARY OF MIDDLE FORK WHITETAIL CREEK	USA (DEPT OF INTERIOR BUREAU OF LAND MGMT)
39E P 29173		WW		09/08/1980	SWNENW	25	2S	58E	CR	UT	UNNAMED TRIBUTARY OF NORTH FORK DEAD BOY CREEK	USA (DEPT OF INTERIOR BUREAU OF LAND MGMT)
39E P 69914		ST		09/26/1988	NWSESE	33	2S	59E	CR	UT	UNNAMED TRIBUTARY OF NORTH FORK DEAD BOY CREEK	USA (DEPT OF INTERIOR BUREAU OF LAND MGMT)

DEPARTMENT OF NATURAL RESOURCES AND CONSERVATION

BOXELDER CREEK

BASIN 39E

INDEX OF CLAIMS BY SOURCE NAME, BY ENFORCEABLE PRIORITY DATE

TRIB Values: MP= Manmade Pit, NP=Natural Pit, SD=Secondary Diversion, SI=Subirrigation, SP=Spring, WS=Waste & Seepage, UT=Unnamed Tributary;

POD Indicator: &=Only First POD Listed

WATER RIGHT ID Values: (D, U, W, X) = Adjudication, (C, K, P, Q, R) = New Appropriations, (M) = Water Reservations

WATER RIGHT ID	LATE CLAIM	USE	FLOW RATE	ENFORCEABLE PRIORITY DATE	POINT OF DIVERSION					TRIB	SOURCE NAME	OWNER NAME
					QTR	SEC	TWP	RGE	CN			
39E P 30013228		ST		12/01/2004	NWSENE	25	2S	58E	CR	UT	UNNAMED TRIBUTARY OF NORTH FORK DEAD BOY CREEK	USA (DEPT OF INTERIOR BUREAU OF LAND MGMT)
39E P 30016987		ST		10/17/2005	NENENE	26	2S	58E	CR	UT	UNNAMED TRIBUTARY OF NORTH FORK DEAD BOY CREEK	USA (DEPT OF INTERIOR BUREAU OF LAND MGMT)
39E P 83527		ST		10/07/1992	NENENW	9	5S	57E	CR	UT	UNNAMED TRIBUTARY OF NORTH FORK WHITETAIL CREEK	USA (DEPT OF INTERIOR BUREAU OF LAND MGMT)
39E P 96514		ST		01/18/1996	SWSWNW	35	4S	56E	CR	UT	UNNAMED TRIBUTARY OF NORTH FORK WHITETAIL CREEK	USA (DEPT OF INTERIOR BUREAU OF LAND MGMT)
39E P 96515		ST		01/18/1996	SWNENW	34	4S	56E	CR	UT	UNNAMED TRIBUTARY OF NORTH FORK WHITETAIL CREEK	USA (DEPT OF INTERIOR BUREAU OF LAND MGMT)
39E P 104985		ST		07/21/1998	SWNWSE	27	4S	56E	CR	UT	UNNAMED TRIBUTARY OF NORTH FORK WHITETAIL CREEK	USA (DEPT OF INTERIOR BUREAU OF LAND MGMT)
39E P 30008200		ST		08/29/2003	NESESW	31	4S	57E	CR	UT	UNNAMED TRIBUTARY OF NORTH FORK WHITETAIL CREEK	USA (DEPT OF INTERIOR BUREAU OF LAND MGMT)
39E P 20254		ST		09/12/1978	SESW	9	2N	61E	CR	UT	UNNAMED TRIBUTARY OF SOUTH FORK COAL BANK CREEK	FRYE, JANE E FRYE, JASON G FRYE, JEREMY D
39E P 20255		ST		09/12/1978	SENE	8	2N	61E	CR	UT	UNNAMED TRIBUTARY OF SOUTH FORK COAL BANK CREEK	FRYE, JANE E FRYE, JASON G FRYE, JEREMY D
39E P 59019		ST		10/09/1985	SESWNW	4	4S	57E	CR	UT	UNNAMED TRIBUTARY OF SOUTH FORK CORRAL CREEK	USA (DEPT OF INTERIOR BUREAU OF LAND MGMT)
39E P 63167		ST		10/02/1986	NWNW	6	4S	57E	CR	UT	UNNAMED TRIBUTARY OF SOUTH FORK CORRAL CREEK	USA (DEPT OF INTERIOR BUREAU OF LAND MGMT)
39E P 18242		ST		04/11/1978	NESESE	22	1S	62E	CR	UT	WAGON CREEK	ROLPH, RAY M

DEPARTMENT OF NATURAL RESOURCES AND CONSERVATION

BOXELDER CREEK

BASIN 39E

INDEX OF CLAIMS BY SOURCE NAME, BY ENFORCEABLE PRIORITY DATE

TRIB Values: MP= Manmade Pit, NP=Natural Pit, SD=Secondary Diversion, SI=Subirrigation, SP=Spring, WS=Waste & Seepage, UT=Unnamed Tributary;

POD Indicator: &=Only First POD Listed

WATER RIGHT ID Values: (D, U, W, X) = Adjudication, (C, K, P, Q, R) = New Appropriations, (M) = Water Reservations

WATER RIGHT ID	LATE CLAIM	USE	FLOW RATE	ENFORCEABLE PRIORITY DATE	POINT OF DIVERSION					TRIB	SOURCE NAME	OWNER NAME
					QTR	SEC	TWP	RGE	CN			
39E P 30118959		ST		07/17/2018	SESENE	21	6S	57E	CR	UT	WEST FORK	BROWNFIELD RANCH INC
39E P 30151388		ST		02/09/2021	NESWSW	13	5S	57E	CR	UT	WHITE TAIL	TAUCK LAND & LIVESTOCK CO
39E W 61215		WI		05/20/1939	SENE	14	5S	57E	CR	UT	WHITETAIL CREEK	USA (DEPT OF INTERIOR BUREAU OF LAND MGMT)
39E W 61216		ST		05/20/1939	SENE	14	5S	57E	CR	UT	WHITETAIL CREEK	USA (DEPT OF INTERIOR BUREAU OF LAND MGMT)
39E W 21332		ST		10/31/1939	NWNENE	23	5S	57E	CR	UT	WHITETAIL CREEK	TAUCK LAND & LIVESTOCK CO
39E W 174682		IR		12/31/1948	NESWNE	13	5S	57E	CR	UT	WHITETAIL CREEK	RICHARDS, DUANE B RICHARDS, MELINDA S
39E W 61217		ST		05/15/1968	SENE	14	5S	57E	CR	UT	WHITETAIL CREEK	USA (DEPT OF INTERIOR BUREAU OF LAND MGMT)
39E W 61218		WI		05/15/1968	SENE	14	5S	57E	CR	UT	WHITETAIL CREEK	USA (DEPT OF INTERIOR BUREAU OF LAND MGMT)
39E W 61209		ST		05/17/1968	NWSE	10	5S	57E	CR	UT	WHITETAIL CREEK	USA (DEPT OF INTERIOR BUREAU OF LAND MGMT)
39E W 61210		WI		05/17/1968	NWSE	10	5S	57E	CR	UT	WHITETAIL CREEK	USA (DEPT OF INTERIOR BUREAU OF LAND MGMT)
39E W 61207		WI		05/20/1968	NENE	10	5S	57E	CR	UT	WHITETAIL CREEK	USA (DEPT OF INTERIOR BUREAU OF LAND MGMT)
39E W 61208		ST		05/20/1968	NENE	10	5S	57E	CR	UT	WHITETAIL CREEK	USA (DEPT OF INTERIOR BUREAU OF LAND MGMT)
39E W 61211		ST		05/29/1968	SWNE	11	5S	57E	CR	UT	WHITETAIL CREEK	USA (DEPT OF INTERIOR BUREAU OF LAND MGMT)
39E W 61212		WI		05/29/1968	SWNE	11	5S	57E	CR	UT	WHITETAIL CREEK	USA (DEPT OF INTERIOR BUREAU OF LAND MGMT)
39E P 30130827		ST		05/30/2019	NESE	15	5S	57E	CR	UT	WHITETAIL CREEK	RICHARDS, CATHERINE L RICHARDS, JEREMY D
39E P 30151390		ST		02/09/2021	SENE	24	5S	56E	CR	UT	WHITETAIL CREEK	TAUCK LAND & LIVESTOCK CO
39E W 135804		ST		04/15/1885	NW	16	5S	57E	CR		WHITETAIL CREEK	MONTANA STATE BOARD OF LAND COMMISSIONERS
					N2SE	16	5S	57E	CR			
39E W 174908		IR		09/28/1903	NWSW	18	5S	58E	CR		WHITETAIL CREEK	RICHARDS, DUANE B RICHARDS, MELINDA S
39E W 30130967		ST		11/29/1921	S2SE	13	5S	57E	CR		WHITETAIL CREEK	RICHARDS, DUANE B RICHARDS, MELINDA S
					SWSW	18	5S	58E	CR			
					SWSE	18	5S	58E	CR			
					NWNENE	19	5S	58E	CR			

DEPARTMENT OF NATURAL RESOURCES AND CONSERVATION

BOXELDER CREEK

BASIN 39E

INDEX OF CLAIMS BY SOURCE NAME, BY ENFORCEABLE PRIORITY DATE

TRIB Values: MP= Manmade Pit, NP=Natural Pit, SD=Secondary Diversion, SI=Subirrigation, SP=Spring, WS=Waste & Seepage, UT=Unnamed Tributary;

POD Indicator: &=Only First POD Listed

WATER RIGHT ID Values: (D, U, W, X) = Adjudication, (C, K, P, Q, R) = New Appropriations, (M) = Water Reservations

WATER RIGHT ID	LATE CLAIM	USE	FLOW RATE	ENFORCEABLE PRIORITY DATE	POINT OF DIVERSION					TRIB	SOURCE NAME	OWNER NAME
					QTR	SEC	TWP	RGE	CN			
39E W 61170		WI		12/31/1945	NE	3	5S	56E	CR		WHITETAIL CREEK, MIDDLE FORK	USA (DEPT OF INTERIOR BUREAU OF LAND MGMT)
39E W 61171		ST		12/31/1945	NE	3	5S	56E	CR		WHITETAIL CREEK, MIDDLE FORK	USA (DEPT OF INTERIOR BUREAU OF LAND MGMT)
39E W 61172		IR		07/01/1955	NE	3	5S	56E	CR		WHITETAIL CREEK, MIDDLE FORK	USA (DEPT OF INTERIOR BUREAU OF LAND MGMT)
39E W 121826		ST		12/15/1961	SWSNW	7	5S	57E	CR		WHITETAIL CREEK, MIDDLE FORK	OWEN, LYLE

39E W 174905		ST		12/31/1940	NE	1	5S	56E	CR	UT	WHITETAIL CREEK, NORTH FORK	STODDARD, STEVEN R
39E W 61204		WI		10/27/1945	SWSWNE	5	5S	57E	CR	UT	WHITETAIL CREEK, NORTH FORK	USA (DEPT OF INTERIOR BUREAU OF LAND MGMT)
39E W 61205		ST		10/27/1945	SWSWNE	5	5S	57E	CR	UT	WHITETAIL CREEK, NORTH FORK	USA (DEPT OF INTERIOR BUREAU OF LAND MGMT)
39E W 61206		IR		07/31/1947	NESENE	8	5S	57E	CR	UT	WHITETAIL CREEK, NORTH FORK	USA (DEPT OF INTERIOR BUREAU OF LAND MGMT)
					S2N2	9	5S	57E	CR			
					N2SW	10	5S	57E	CR			
					S2SE	10	5S	57E	CR			
39E W 121828		ST		10/15/1949	NW	6	5S	57E	CR	UT	WHITETAIL CREEK, NORTH FORK	OWEN, LYLE
39E W 61125		ST		05/08/1955	SWNWSE	28	4S	56E	CR	UT	WHITETAIL CREEK, NORTH FORK	USA (DEPT OF INTERIOR BUREAU OF LAND MGMT)
39E W 61128		WI		05/08/1955	SWNWSE	28	4S	56E	CR	UT	WHITETAIL CREEK, NORTH FORK	USA (DEPT OF INTERIOR BUREAU OF LAND MGMT)
39E W 61126		WI		06/16/1964	NWNWSE	28	4S	56E	CR	UT	WHITETAIL CREEK, NORTH FORK	USA (DEPT OF INTERIOR BUREAU OF LAND MGMT)
39E W 61127		ST		06/16/1964	NWNWSE	28	4S	56E	CR	UT	WHITETAIL CREEK, NORTH FORK	USA (DEPT OF INTERIOR BUREAU OF LAND MGMT)
39E P 30103427		ST		07/29/2015	NWNESW	36	4S	56E	CR	UT	WHITETAIL CREEK, NORTH FORK	MONTANA STATE BOARD OF LAND COMMISSIONERS

39E W 30106567		ST		11/14/1917	S2S2	36	4S	56E	CR		WHITETAIL CREEK, NORTH FORK	MONTANA STATE BOARD OF LAND COMMISSIONERS

DEPARTMENT OF NATURAL RESOURCES AND CONSERVATION

BOXELDER CREEK

BASIN 39E

INDEX OF CLAIMS BY SOURCE NAME, BY ENFORCEABLE PRIORITY DATE

TRIB Values: MP= Manmade Pit, NP=Natural Pit, SD=Secondary Diversion, SI=Subirrigation, SP=Spring, WS=Waste & Seepage, UT=Unnamed Tributary;

POD Indicator: &=Only First POD Listed

WATER RIGHT ID Values: (D, U, W, X) = Adjudication, (C, K, P, Q, R) = New Appropriations, (M) = Water Reservations

WATER RIGHT ID	LATE CLAIM	USE	FLOW RATE	ENFORCEABLE PRIORITY DATE	POINT OF DIVERSION					TRIB	SOURCE NAME	OWNER NAME
					QTR	SEC	SEC	TWP	RGE			
39E W 30130825		ST		10/07/1930	NWNW	15	5S	57E	CR		WHITETAIL CREEK, NORTH FORK	RICHARDS, CATHERINE L
					E2SWNW	15	5S	57E	CR			RICHARDS, JEREMY D
					NENWSW	15	5S	57E	CR			
39E W 174903		ST		12/31/1940	SWSENE	34	4S	56E	CR		WHITETAIL CREEK, NORTH FORK	STODDARD, STEVEN R
39E P 96517		ST		01/18/1996	SESWNW	34	4S	56E	CR		WHITETAIL CREEK, NORTH FORK	USA (DEPT OF INTERIOR BUREAU OF LAND MGMT)
39E W 21342		ST		10/31/1950	SENE	23	5S	56E	CR	UT	WHITETAIL CREEK, SOUTH FORK	TAUCK LAND & LIVESTOCK CO
39E W 61224		ST		12/04/1952	NWNWNE	19	5S	57E	CR	UT	WHITETAIL CREEK, SOUTH FORK	USA (DEPT OF INTERIOR BUREAU OF LAND MGMT)
39E W 61225		IR		12/04/1952	NWNWNE	19	5S	57E	CR	UT	WHITETAIL CREEK, SOUTH FORK	USA (DEPT OF INTERIOR BUREAU OF LAND MGMT)
39E W 61226		WI		12/04/1952	NWNWNE	19	5S	57E	CR	UT	WHITETAIL CREEK, SOUTH FORK	USA (DEPT OF INTERIOR BUREAU OF LAND MGMT)
39E W 29575		ST		04/15/1953	NWSESE	14	5S	56E	CR	UT	WHITETAIL CREEK, SOUTH FORK	MONTANA STATE BOARD OF LAND COMMISSIONERS
39E W 29574		ST		04/15/1955	NWNENW	11	5S	56E	CR	UT	WHITETAIL CREEK, SOUTH FORK	MONTANA STATE BOARD OF LAND COMMISSIONERS
39E W 29597		ST		04/15/1955	NWNWSE	24	5S	56E	CR	UT	WHITETAIL CREEK, SOUTH FORK	MONTANA STATE BOARD OF LAND COMMISSIONERS
39E W 21343		ST		10/31/1960	NENENE	24	5S	56E	CR	UT	WHITETAIL CREEK, SOUTH FORK	TAUCK LAND & LIVESTOCK CO
39E W 61177		ST		10/12/1969	NWNWNW	13	5S	56E	CR	UT	WHITETAIL CREEK, SOUTH FORK	USA (DEPT OF INTERIOR BUREAU OF LAND MGMT)
39E W 61178		WI		10/12/1969	NWNWNW	13	5S	56E	CR	UT	WHITETAIL CREEK, SOUTH FORK	USA (DEPT OF INTERIOR BUREAU OF LAND MGMT)
39E W 61227		WI		10/19/1969	NENESW	19	5S	57E	CR	UT	WHITETAIL CREEK, SOUTH FORK	USA (DEPT OF INTERIOR BUREAU OF LAND MGMT)
39E W 61228		ST		10/19/1969	NENESW	19	5S	57E	CR	UT	WHITETAIL CREEK, SOUTH FORK	USA (DEPT OF INTERIOR BUREAU OF LAND MGMT)
39E W 61175		ST		10/21/1969	SESW	13	5S	56E	CR	UT	WHITETAIL CREEK, SOUTH FORK	USA (DEPT OF INTERIOR BUREAU OF LAND MGMT)
39E W 61176		WI		10/21/1969	SESW	13	5S	56E	CR	UT	WHITETAIL CREEK, SOUTH FORK	USA (DEPT OF INTERIOR BUREAU OF LAND MGMT)

TRIB Values: MP= Manmade Pit, NP=Natural Pit, SD=Secondary Diversion, SI=Subirrigation, SP=Spring, WS=Waste & Seepage, UT=Unnamed Tributary;

POD Indicator: &=Only First POD Listed

WATER RIGHT ID Values: (D, U, W, X) = Adjudication, (C, K, P, Q, R) = New Appropriations, (M) = Water Reservations

WATER RIGHT ID	LATE CLAIM	USE	FLOW RATE	ENFORCEABLE PRIORITY DATE	POINT OF DIVERSION					TRIB	SOURCE NAME	OWNER NAME
					QTR	SEC	SEC	TWP	RGE			
39E W 61219		ST		10/21/1969	NESENW	17	5S	57E	CR	UT	WHITETAIL CREEK, SOUTH FORK	USA (DEPT OF INTERIOR BUREAU OF LAND MGMT)
39E W 61220		WI		10/21/1969	NESENW	17	5S	57E	CR	UT	WHITETAIL CREEK, SOUTH FORK	USA (DEPT OF INTERIOR BUREAU OF LAND MGMT)
39E P 30103425		ST		07/29/2015	SWNENW	10	5S	56E	CR	UT	WHITETAIL CREEK, SOUTH FORK	MONTANA STATE BOARD OF LAND COMMISSIONERS
39E P 30116068		ST		02/02/2018	NESESE	12	5S	56E	CR	UT	WHITETAIL CREEK, SOUTH FORK	USA (DEPT OF INTERIOR BUREAU OF LAND MGMT)
39E W 135808		ST		04/15/1885	N2N2SE	14	5S	56E	CR		WHITETAIL CREEK, SOUTH FORK	MONTANA STATE BOARD OF LAND COMMISSIONERS
					S2S2N2	14	5S	56E	CR			
39E W 30106572		ST		05/23/1923	NE	15	5S	56E	CR		WHITETAIL CREEK, SOUTH FORK	MONTANA STATE BOARD OF LAND COMMISSIONERS
39E W 30140201		ST		04/08/1935	S2NW	17	5S	57E	CR		WHITETAIL CREEK, SOUTH FORK	USA (DEPT OF INTERIOR BUREAU OF LAND MGMT)
					N2SW	17	5S	57E	CR			
					SWNWNE	17	5S	57E	CR			
					NWSWNE	17	5S	57E	CR			
39E W 29576		ST		04/15/1961	SESWNW	14	5S	56E	CR		WHITETAIL CREEK, SOUTH FORK	MONTANA STATE BOARD OF LAND COMMISSIONERS
39E W 30130427		ST		11/01/1961	SWNWSW	13	5S	56E	CR		WHITETAIL CREEK, SOUTH FORK	TAUCK LAND & LIVESTOCK CO
					NENWSW	13	5S	56E	CR			
					SWSENW	13	5S	56E	CR			
					SESENW	13	5S	56E	CR			
					SWSWNE	13	5S	56E	CR			
					NWSWNE	13	5S	56E	CR			
					NWSENE	13	5S	56E	CR			
					NESENE	13	5S	56E	CR			
					SESENE	13	5S	56E	CR			
					NESWNE	13	5S	56E	CR			
39E W 61221		WI		08/26/1966	NESE	18	5S	57E	CR		WHITETAIL CREEK, SOUTH FORK	USA (DEPT OF INTERIOR BUREAU OF LAND MGMT)
39E W 61222		ST		08/26/1966	NESE	18	5S	57E	CR		WHITETAIL CREEK, SOUTH FORK	USA (DEPT OF INTERIOR BUREAU OF LAND MGMT)
39E W 61223		FC		08/26/1966	NESE	18	5S	57E	CR		WHITETAIL CREEK, SOUTH FORK	USA (DEPT OF INTERIOR BUREAU OF LAND MGMT)
39E W 59672		ST		09/01/1883	NE	4	1S	61E	CR	SP	WOOD GULCH	USA (DEPT OF AGRICULTURE FOREST SERVICE)
39E W 59730		ST		06/01/1908	NESWNE	4	1S	61E	CR	UT	WOOD GULCH	USA (DEPT OF AGRICULTURE FOREST SERVICE)
39E W 59732		ST		06/01/1908	NW	3	1S	61E	CR	UT	WOOD GULCH	USA (DEPT OF AGRICULTURE FOREST SERVICE)

DEPARTMENT OF NATURAL RESOURCES AND CONSERVATION

BOXELDER CREEK

BASIN 39E

INDEX OF CLAIMS BY WATER RIGHT ID NUMBER

TRIB Values: MP= Manmade Pit, NP=Natural Pit, SD=Secondary Diversion, SI=Subirrigation, SP=Spring, WS=Waste & Seepage, UT=Unnamed Tributary;

POD Indicator: &=Only First POD Listed

WATER RIGHT ID Values: (D, U, W, X) = Adjudication, (C, K, P, Q, R) = New Appropriations, (M) = Water Reservations

WATER RIGHT ID	LATE CLAIM	USE	FLOW RATE	ENFORCEABLE PRIORITY DATE	POINT OF DIVERSION					TRIB	SOURCE NAME	OWNER NAME
					QTR	SEC	TWP	RGE	CN			
39E W 238		ST		12/31/1920	NESWSE	8	4S	57E	CR	UT	CORRAL CREEK, SOUTH FORK	KING, JASON KING, NICHOLE
39E W 239		ST		12/31/1920	NWSWNE	17	4S	57E	CR	UT	CORRAL CREEK, SOUTH FORK	KING, JASON KING, NICHOLE
39E W 240		DM	15.00 GPM	12/31/1958	NESENW	7	6S	57E	CR		GROUNDWATER	BROWNFIELD RANCH INC
39E W 241		IR		06/30/1948	SWNESE	19	6S	57E	CR		PARK CREEK	BROWNFIELD RANCH INC
39E W 242		IR		12/31/1948	SESENE	8	6S	57E	CR	UT	BOXELDER CREEK	BROWNFIELD RANCH INC
39E W 243		IR		11/08/1958	SWNENE	7	6S	57E	CR		BOXELDER CREEK	BROWNFIELD RANCH INC
39E W 244		ST		12/31/1958	NWNWNE	24	6S	56E	CR	UT	BOXELDER CREEK	BROWNFIELD RANCH INC
39E W 245		ST		12/31/1918	SESESE	6	6S	57E	CR	UT	BOXELDER CREEK	BROWNFIELD RANCH INC
39E W 246		ST		12/31/1940	NESENW	20	6S	57E	CR	UT	PARK CREEK	BROWNFIELD RANCH INC
39E W 247		ST		12/31/1933	SWSWNW	4	7S	57E	CR	UT	PARK CREEK	BROWNFIELD RANCH INC
39E W 248		ST		12/31/1955	NWNWSW	22	6S	57E	CR	UT	T L CREEK, WEST FORK	BROWNFIELD RANCH INC
39E W 249		ST		12/31/1947	NESENW	9	6S	57E	CR	UT	BOXELDER CREEK	BROWNFIELD RANCH INC
39E W 250		ST		12/31/1954	NENWSE	7	6S	57E	CR	UT	BOXELDER CREEK	BROWNFIELD RANCH INC
39E W 251		ST		12/31/1961	NWNESE	6	6S	57E	CR	UT	BOXELDER CREEK	BROWNFIELD RANCH INC
39E W 252		ST		12/31/1954	SESESE	7	6S	57E	CR	UT	PARK CREEK	BROWNFIELD RANCH INC
39E W 254		ST		12/31/1930	NENWSE	8	6S	57E	CR	UT	BOXELDER CREEK	BROWNFIELD RANCH INC
39E W 255		ST		12/31/1938	NESENE	19	6S	57E	CR	UT	PARK CREEK	BROWNFIELD RANCH INC
39E W 256		ST		12/31/1944	SWSENE	13	6S	56E	CR	UT	BOXELDER CREEK	BROWNFIELD RANCH INC
39E W 257		ST		12/31/1947	SESWNE	8	6S	57E	CR	UT	BOXELDER CREEK	BROWNFIELD RANCH INC
39E W 258		ST		12/31/1915	NESWNE	18	6S	57E	CR	UT	PARK CREEK	BROWNFIELD RANCH INC
39E W 259		ST		12/31/1942	NWSENW	17	6S	57E	CR	UT	PARK CREEK	BROWNFIELD RANCH INC
39E W 260		ST	15.00 GPM	12/31/1948	NWNENE	7	6S	57E	CR		GROUNDWATER	BROWNFIELD RANCH INC
39E W 261		ST		12/31/1956	NESENW	5	7S	57E	CR	UT	PARK CREEK	BROWNFIELD RANCH INC
39E W 262		ST		12/31/1957	NESWNE	7	6S	57E	CR	UT	BOXELDER CREEK	BROWNFIELD RANCH INC
39E W 263		ST		12/31/1957	NENWSE	19	6S	57E	CR	UT	PARK CREEK	BROWNFIELD RANCH INC
39E W 264		ST		12/31/1957	SWNESE	19	6S	57E	CR		PARK CREEK	BROWNFIELD RANCH INC
39E W 265		ST		12/31/1955	NWNWNW	22	6S	57E	CR	UT	T L CREEK, WEST FORK	BROWNFIELD RANCH INC
39E W 266		ST		12/31/1943	SWNWSE	19	6S	57E	CR	UT	PARK CREEK	BROWNFIELD RANCH INC

DEPARTMENT OF NATURAL RESOURCES AND CONSERVATION

BOXELDER CREEK

BASIN 39E

INDEX OF CLAIMS BY WATER RIGHT ID NUMBER

TRIB Values: MP= Manmade Pit, NP=Natural Pit, SD=Secondary Diversion, SI=Subirrigation, SP=Spring, WS=Waste & Seepage, UT=Unnamed Tributary;

POD Indicator: &=Only First POD Listed

WATER RIGHT ID Values: (D, U, W, X) = Adjudication, (C, K, P, Q, R) = New Appropriations, (M) = Water Reservations

WATER RIGHT ID	LATE CLAIM	USE	FLOW RATE	ENFORCEABLE PRIORITY DATE	POINT OF DIVERSION					TRIB	SOURCE NAME	OWNER NAME
					QTR	SEC	TWP	RGE	CN			
39E W 267		ST		12/31/1930	SE	32	6S	57E	CR	UT	PARK CREEK	BROWNFIELD RANCH INC
39E W 268		ST		12/31/1955	SWSWNE	22	6S	57E	CR	UT	T L CREEK, WEST FORK	BROWNFIELD RANCH INC
39E W 607		IR		11/16/1907	NWSWSW	6	1S	59E	CR		BIG RAMME CREEK	FOUR STAR INC
39E W 608		ST		12/31/1944	NESENW	4	1S	59E	CR	UT	LITTLE RAMME CREEK	FOUR STAR INC
39E W 609		ST		12/31/1947	NENESW	7	1S	59E	CR		BIG RAMME CREEK	FOUR STAR INC
39E W 610		ST		12/31/1940	SWNENE	8	1S	59E	CR	UT	LITTLE RAMME CREEK	FOUR STAR INC
39E W 702		IR		10/03/1930	W2SE	9	1N	61E	CR	UT	BOXELDER CREEK	BIRTIC, GEORGE
39E W 923		ST		12/31/1952	SENESE	15	2N	61E	FA	UT	COAL BANK CREEK, SOUTH FORK	BIRTIC, GEORGE
39E W 1329		ST		12/31/1947	NESWSE	28	1N	59E	CR	UT	BOXELDER CREEK	BREDING, JOE T
39E W 1330		ST		12/31/1947	SWSENE	33	1N	59E	CR	UT	BOXELDER CREEK	BREDING, JOE T
39E W 1882		IR		08/29/1966	NWNW	35	3S	57E	CR	UT	CORRAL CREEK	WESTERN STAR INC
39E W 1883		IR		02/05/1963	SWSWSW	22	3S	59E	CR		CABIN CREEK	WESTERN STAR INC
39E W 1884		IR		02/23/1961	NENESW	35	3S	57E	CR	UT	IKEY CREEK	WESTERN STAR INC
39E W 1885		IR		07/17/1954	NWNENW	2	3S	59E	CR		DEAD BOY CREEK	WESTERN STAR INC
39E W 1886		IR		12/31/1923	NWNE	12	3S	59E	CR	UT	BOXELDER CREEK	WESTERN STAR INC
39E W 1887		IR		12/01/1968	N2SWSE	5	3S	59E	CR	UT	DEAD BOY CREEK	WESTERN STAR INC
39E W 1888		IR		04/20/1940	NESENE	14	3S	59E	CR	UT	BOXELDER CREEK	WESTERN STAR INC
39E W 1889		IR		07/17/1954	E2NESW	20	3S	60E	CR		SKULL CREEK	WESTERN STAR INC
39E W 1890		IR		06/04/1945	W2NENE	9	4S	57E	CR		CORRAL CREEK, SOUTH FORK	WESTERN STAR INC
39E W 1891		IR		10/08/1945	SWNESE	34	3S	57E	CR		CORRAL CREEK	WESTERN STAR INC
39E W 1892		IR		09/05/1924	SESW	14	3S	59E	CR	UT	BOXELDER CREEK	WESTERN STAR INC
39E W 1893		IR		09/15/1940	NWNESE	1	4S	57E	CR		IKEY CREEK	WESTERN STAR INC
39E W 1894		DM	30.00 GPM	12/31/1929	SWSWSW	14	3S	59E	CR		GROUNDWATER	WESTERN STAR INC
39E W 1895		DM	30.00 GPM	03/14/1980	NWSENE	2	3S	59E	CR		GROUNDWATER	WESTERN STAR INC
39E W 1896		ST		12/31/1944	SWSWSE	18	4S	58E	CR	UT	CORRAL CREEK	WESTERN STAR INC
39E W 1897		ST	25.00 GPM	12/31/1929	NWNESW	14	3S	59E	CR		GROUNDWATER	WESTERN STAR INC
39E W 1898		ST		12/31/1950	SENWSE	15	3S	59E	CR	UT	CABIN CREEK	WESTERN STAR INC
39E W 1899		ST	25.00 GPM	12/31/1929	SENWNE	14	3S	59E	CR		GROUNDWATER	WESTERN STAR INC

DEPARTMENT OF NATURAL RESOURCES AND CONSERVATION

BOXELDER CREEK

BASIN 39E

INDEX OF CLAIMS BY WATER RIGHT ID NUMBER

TRIB Values: MP= Manmade Pit, NP=Natural Pit, SD=Secondary Diversion, SI=Subirrigation, SP=Spring, WS=Waste & Seepage, UT=Unnamed Tributary;

POD Indicator: &=Only First POD Listed

WATER RIGHT ID Values: (D, U, W, X) = Adjudication, (C, K, P, Q, R) = New Appropriations, (M) = Water Reservations

WATER RIGHT ID	LATE CLAIM	USE	FLOW RATE	ENFORCEABLE PRIORITY DATE	POINT OF DIVERSION					TRIB	SOURCE NAME	OWNER NAME
					QTR	SEC	TWP	RGE	CN			
39E W 1900		ST		12/31/1944	NENW	13	4S	57E	CR		CORRAL CREEK, SOUTH FORK	WESTERN STAR INC
39E W 1901		ST		01/02/1952	NWSENE	1	4S	57E	CR		IKEY CREEK	WESTERN STAR INC
39E W 1902		ST		12/31/1952	SWNE	12	4S	57E	CR	UT	CORRAL CREEK	WESTERN STAR INC
39E W 1903		ST		12/31/1952	SWNE	13	4S	57E	CR	UT	CORRAL CREEK	WESTERN STAR INC
39E W 1904		ST		12/31/1949	NENWNW	18	4S	58E	CR	UT	CORRAL CREEK	WESTERN STAR INC
39E W 1905		ST	25.00 GPM	12/31/1929	NWSENE	2	3S	59E	CR		GROUNDWATER	WESTERN STAR INC
39E W 1906		ST	25.00 GPM	12/31/1950	SWNWSW	14	3S	59E	CR		GROUNDWATER	WESTERN STAR INC
39E W 1907		ST	30.00 GPM	12/31/1929	SWSWSW	14	3S	59E	CR		GROUNDWATER	WESTERN STAR INC
39E W 3047		IR		05/26/1915	NESWNW	27	1S	60E	CR	UT	BOXELDER CREEK	J & M CATTLE CO
39E W 4132		IR	6.68 CFS	04/30/1951	NESWSE	30	2N	62E	FA		BOXELDER CREEK	SCHULZ, DIXIE L SCHULZ, JESS
39E W 4133		IR	1.34 CFS	04/30/1951	NENESE	36	2N	61E	FA		BOXELDER CREEK	SCHULZ, DIXIE L SCHULZ, JESS
39E W 4134		IR	6.68 CFS	04/30/1951	NWSESW	30	2N	62E	FA		BOXELDER CREEK	SCHULZ, DIXIE L SCHULZ, JESS
39E W 4135		IR		10/30/1939	NENWSE	36	2N	61E	FA	UT	BOXELDER CREEK	SCHULZ, DIXIE L SCHULZ, JESS
39E W 4447		ST		12/31/1950	SWSWNW	35	1N	58E	CR	UT	LITTLE RAMME CREEK	FOUR STAR INC
39E W 4448		ST		06/09/1949	NESENE	1	1S	58E	CR		BIG RAMME CREEK	FOUR STAR INC
39E W 4453		DM	25.00 GPM	02/29/1928	NENESE	12	1N	61E	CR		GROUNDWATER	H 6 HARRIS RANCH LLC
39E W 4454		ST		02/28/1928	SWSWNE	13	1N	61E	CR	SP	BOXELDER CREEK	H 6 HARRIS RANCH LLC
39E W 4866		ST		12/31/1964	SENWSE	20	2N	60E	CR	UT	HORSE CREEK	NIES, FRANK J NIES, KAREN
39E W 4867		ST		12/31/1958	SW	18	2N	60E	CR	UT	HORSE CREEK	USA (DEPT OF INTERIOR BUREAU OF LAND MGMT)
39E W 4868		ST		12/31/1941	SWSWSE	8	2N	60E	CR	UT	HORSE CREEK	NIES, FRANK J NIES, KAREN
39E W 4869		ST		12/31/1943	NW	6	2N	60E	CR	UT	HORSE CREEK	NIES, FRANK J NIES, KAREN
39E W 4872		ST		12/31/1931	SWNWNE	18	2N	61E	CR	SP	FLASTED CREEK	ZUPANIK, LOIS J

DEPARTMENT OF NATURAL RESOURCES AND CONSERVATION

BOXELDER CREEK

BASIN 39E

INDEX OF CLAIMS BY WATER RIGHT ID NUMBER

TRIB Values: MP= Manmade Pit, NP=Natural Pit, SD=Secondary Diversion, SI=Subirrigation, SP=Spring, WS=Waste & Seepage, UT=Unnamed Tributary;

POD Indicator: &=Only First POD Listed

WATER RIGHT ID Values: (D, U, W, X) = Adjudication, (C, K, P, Q, R) = New Appropriations, (M) = Water Reservations

WATER RIGHT ID	LATE CLAIM	USE	FLOW RATE	ENFORCEABLE PRIORITY DATE	POINT OF DIVERSION					TRIB	SOURCE NAME	OWNER NAME	
					QTR	SEC	SEC	TWP	RGE				CN
39E W 4873		DM		12/31/1931		SWNWNE	18	2N	61E	CR	SP	FLASTED CREEK	ZUPANIK, LOIS J
39E W 5692		ST	10.00 GPM	12/31/1937		NESWNW	8	1N	61E	CR		GROUNDWATER	BRENCE, CHARLES J BRENCE, GAIL
39E W 5693		ST		12/31/1937		SWSENE	8	1N	61E	CR	UT	BOXELDER CREEK	BRENCE, CHARLES J BRENCE, GAIL
39E W 5694		ST		12/31/1937		NWNESW	8	1N	61E	CR	UT	BOXELDER CREEK	BRENCE, CHARLES J BRENCE, GAIL
39E W 5695		ST		12/31/1937		SWSENW	8	1N	61E	CR	UT	BOXELDER CREEK	BRENCE, CHARLES J BRENCE, GAIL
39E W 5696		ST	3.00 GPM	12/31/1937		NWNESE	8	1N	61E	CR		GROUNDWATER	BRENCE, CHARLES J BRENCE, GAIL
39E W 5697		DM	5.00 GPM	12/31/1937		SESWNW	8	1N	61E	CR		GROUNDWATER	BRENCE, CHARLES J BRENCE, GAIL
39E W 6069		ST		10/16/1946		SENE	2	7S	55E	CR	UT	BOXELDER CREEK, WEST FORK	BAILEY, PATRICK
39E W 6070		ST	5.00 GPM	05/13/1959		SENE	2	7S	55E	CR		GROUNDWATER	BAILEY, PATRICK
39E W 6071		ST		09/12/1955		NESESW	36	6S	55E	CR	UT	BOXELDER CREEK, WEST FORK	BAILEY, PATRICK
39E W 6072		ST		05/12/1959		SENWSW	35	6S	55E	CR	UT	BOXELDER CREEK, WEST FORK	BAILEY, PATRICK
39E W 6073		DM	5.00 GPM	10/15/1951		SENE	1	7S	55E	CR		GROUNDWATER	BAILEY, PATRICK
39E W 6074		ST		09/01/1970		NWSENW	12	7S	55E	CR	UT	BOXELDER CREEK, WEST FORK	BAILEY, PATRICK
39E W 6075		ST	3.00 GPM	06/10/1918		SENE	1	7S	55E	CR		GROUNDWATER	BAILEY, PATRICK
39E W 6076		ST	4.00 GPM	10/15/1951		SENE	1	7S	55E	CR		GROUNDWATER	BAILEY, PATRICK
39E W 6077		ST		09/01/1940		SESWNE	1	7S	55E	CR	UT	BOXELDER CREEK, WEST FORK	BAILEY, PATRICK
39E W 6078		IR		12/11/1950		SWNESW	12	7S	55E	CR	UT	BOXELDER CREEK, WEST FORK	BAILEY, PATRICK
39E W 6079		IR		12/11/1950		SWNESE	12	7S	55E	CR		BOXELDER CREEK, WEST FORK	BAILEY, PATRICK
39E W 6080		IR		12/11/1950		SESWNE	1	7S	55E	CR	UT	BOXELDER CREEK, WEST FORK	BAILEY, PATRICK

DEPARTMENT OF NATURAL RESOURCES AND CONSERVATION

BOXELDER CREEK

BASIN 39E

INDEX OF CLAIMS BY WATER RIGHT ID NUMBER

TRIB Values: MP= Manmade Pit, NP=Natural Pit, SD=Secondary Diversion, SI=Subirrigation, SP=Spring, WS=Waste & Seepage, UT=Unnamed Tributary;

POD Indicator: &=Only First POD Listed

WATER RIGHT ID Values: (D, U, W, X) = Adjudication, (C, K, P, Q, R) = New Appropriations, (M) = Water Reservations

WATER RIGHT ID	LATE CLAIM	USE	FLOW RATE	ENFORCEABLE PRIORITY DATE	POINT OF DIVERSION					TRIB	SOURCE NAME	OWNER NAME
					QTR SEC	SEC	TWP	RGE	CN			
39E W 6081		ST		10/16/1922	SENE	11	7S	55E	CR	UT	BOXELDER CREEK, WEST FORK	BAILEY, PATRICK
39E W 6090		IR		10/17/1904	SWNESE	14	7S	55E	CR		BOXELDER CREEK, WEST FORK	MILLS, STEVEN T
39E W 6310		ST		12/31/1964	NWSENE	4	6S	56E	CR	UT	NORTH SODA CREEK	LIGHTNING BUTTE LAND & CATTLE COMPANY
39E W 7723		ST		08/01/1946	NWSESW	10	3N	61E	FA	UT	SODA CREEK	TRONSTAD, CYNTHIA G TRONSTAD, LEROY A
39E W 7724		ST		10/15/1941	SESENE	13	3N	61E	FA	UT	SODA CREEK	TRONSTAD, CYNTHIA G TRONSTAD, LEROY A
39E W 7728		ST		07/15/1939	SWSENE	15	3N	61E	FA	UT	SODA CREEK	TRONSTAD, CYNTHIA G TRONSTAD, LEROY A
39E W 7748		ST		09/19/1955	NWSWSE	28	3N	61E	FA	UT	COAL BANK CREEK, NORTH FORK	MECCAGE, KENNETH MECCAGE, PEGGY
39E W 11910		ST	10.00 GPM	08/31/1956	SESWNW	18	1S	58E	CR		GROUNDWATER	PEABODY, BARBARA H PEABODY, SHANE SIX-ESS RANCH LLC
39E W 11918		IR		10/06/1966	NESWSW	8	3S	58E	CR &		SOUTH CREEK	ROSENCRANZ, CHARLENE ROSENCRANZ, RONALD G
39E W 11919		IR		11/02/1946	NWSWSW	9	3S	58E	CR	UT	CHITO CREEK	ROSENCRANZ, CHARLENE ROSENCRANZ, RONALD G
39E W 13930		ST		12/31/1928	N2SWNE	7	1N	62E	CR	UT	BOXELDER CREEK	H 6 HARRIS RANCH LLC
39E W 13931		ST		08/29/1969	NWSESW	1	1N	61E	CR	UT	BOXELDER CREEK	KALBACH, PHILLIP A KALBACH, STEPHEN M
39E W 13932		IR		08/29/1969	NWSESW	1	1N	61E	CR	UT	BOXELDER CREEK	KALBACH, PHILLIP A KALBACH, STEPHEN M
39E W 15728		ST		10/31/1955	SESWSW	8	7S	57E	CR	UT	STEEP CREEK	WILLIAMS RANCHES INC
39E W 15749		IR		08/05/1950	NWNWSW	16	1S	60E	CR	UT	BOXELDER CREEK	CUNNINGHAM, JOANN CUNNINGHAM, KEN
39E W 15865		DM	1.00 GPM	05/04/1981	SESENE	26	1S	57E	CR		GROUNDWATER	LOEHING RANCH INC
39E W 15877		ST		12/31/1940	SWSESW	25	1S	57E	CR		FOSTER DRAW	LOEHING RANCH INC
39E W 15878		ST		01/20/1923	SESE	31	1S	58E	CR &		BUFFALO CREEK	LOEHING RANCH INC

DEPARTMENT OF NATURAL RESOURCES AND CONSERVATION

BOXELDER CREEK

BASIN 39E

INDEX OF CLAIMS BY WATER RIGHT ID NUMBER

TRIB Values: MP= Manmade Pit, NP=Natural Pit, SD=Secondary Diversion, SI=Subirrigation, SP=Spring, WS=Waste & Seepage, UT=Unnamed Tributary;

POD Indicator: &=Only First POD Listed

WATER RIGHT ID Values: (D, U, W, X) = Adjudication, (C, K, P, Q, R) = New Appropriations, (M) = Water Reservations

WATER RIGHT ID	LATE CLAIM	USE	FLOW RATE	ENFORCEABLE PRIORITY DATE	POINT OF DIVERSION					TRIB	SOURCE NAME	OWNER NAME
					QTR	SEC	TWP	RGE	CN			
39E W 15879		ST	4.00 GPM	12/31/1940	NWNESE	26	1S	57E	CR		GROUNDWATER	LOEHADING RANCH INC
39E W 15880		ST	4.00 GPM	10/01/1960	NENENW	25	1S	57E	CR		GROUNDWATER	LOEHADING RANCH INC
39E W 15881		ST		09/05/1922	NWNESE	26	1S	57E	CR		FOSTER DRAW	LOEHADING RANCH INC
39E W 17614		ST		09/02/1921	NE	25	1N	60E	CR	&	BOXELDER CREEK	BRENCE, CHARLES J BRENCE, MADLON, TRUST V
39E W 17617		ST	5.00 GPM	12/31/1941	SW	31	1N	61E	CR		GROUNDWATER	BRENCE, CHARLES J BRENCE, MADLON, TRUST V
39E W 18028		ST		04/15/1962	SWSESW	36	1N	61E	CR	SP	HUMBOLT CREEK	MONTANA STATE BOARD OF LAND COMMISSIONERS
39E W 18029		ST		04/15/1962	SWSWNW	16	1S	62E	CR	UT	SPRING CREEK	MONTANA STATE BOARD OF LAND COMMISSIONERS
39E W 18034		ST		04/15/1950	SWSESE	16	5S	58E	CR	UT	TRAIL CREEK	MONTANA STATE BOARD OF LAND COMMISSIONERS
39E W 18045		ST		04/15/1940	SESWSW	16	2S	57E	CR		BUFFALO CREEK	MONTANA STATE BOARD OF LAND COMMISSIONERS
39E W 18046		ST		04/15/1967	NENENE	16	2S	57E	CR	UT	BUFFALO CREEK	MONTANA STATE BOARD OF LAND COMMISSIONERS
39E W 18054		ST		04/15/1900	SENESE	36	3N	60E	FA	SP	COAL BANK CREEK, SOUTH FORK	MONTANA STATE BOARD OF LAND COMMISSIONERS
39E W 18060		ST	5.00 GPM	04/15/1960	NWNWSW	36	3N	61E	FA		GROUNDWATER	MONTANA STATE BOARD OF LAND COMMISSIONERS
39E W 18061		ST		04/15/1938	NWNWSW	36	3N	61E	FA	UT	TIE CREEK	MONTANA STATE BOARD OF LAND COMMISSIONERS
39E W 18064		ST		04/15/1950	NWNESE	16	2S	57E	CR		BUFFALO CREEK	MONTANA STATE BOARD OF LAND COMMISSIONERS
39E W 18065		ST		04/15/1960	NWNESE	16	2S	57E	CR		BUFFALO CREEK	MONTANA STATE BOARD OF LAND COMMISSIONERS
39E W 18085		ST		04/15/1961	NESENW	36	6S	57E	CR	UT	T L CREEK, EAST FORK	MONTANA STATE BOARD OF LAND COMMISSIONERS
39E W 18095		ST		04/15/1941	SENESE	7	1S	58E	CR	UT	FRESH WATER DRAW	MONTANA STATE BOARD OF LAND COMMISSIONERS
39E W 18096		ST		04/15/1941	SWNENW	7	1S	58E	CR	UT	FRESH WATER DRAW	MONTANA STATE BOARD OF LAND COMMISSIONERS
39E W 18097		ST		04/15/1941	NESWSE	18	1S	58E	CR	UT	FRESH WATER DRAW	MONTANA STATE BOARD OF LAND COMMISSIONERS
39E W 18098		ST		04/15/1941	SENESE	19	1S	58E	CR	UT	FRESH WATER DRAW	MONTANA STATE BOARD OF LAND COMMISSIONERS
39E W 18108		ST		01/04/1962	NWSWSW	16	3S	60E	CR	UT	BOXELDER CREEK	MONTANA STATE BOARD OF LAND COMMISSIONERS
39E W 18120		ST		04/15/1969	SWSWNW	16	3S	60E	CR	UT	BOXELDER CREEK	MONTANA STATE BOARD OF LAND COMMISSIONERS
39E W 18121		ST		04/15/1971	NESENW	16	3S	60E	CR	UT	BOXELDER CREEK	MONTANA STATE BOARD OF LAND COMMISSIONERS
39E W 19001		ST		06/12/1947	SWNWSE	34	1S	57E	CR	UT	BUFFALO CREEK	HEGGEN CREEK RANCH INC
39E W 19002		ST		06/12/1947	SESWSW	34	1S	57E	CR	UT	BUFFALO CREEK	HEGGEN CREEK RANCH INC

DEPARTMENT OF NATURAL RESOURCES AND CONSERVATION

BOXELDER CREEK

BASIN 39E

INDEX OF CLAIMS BY WATER RIGHT ID NUMBER

TRIB Values: MP= Manmade Pit, NP=Natural Pit, SD=Secondary Diversion, SI=Subirrigation, SP=Spring, WS=Waste & Seepage, UT=Unnamed Tributary;

POD Indicator: &=Only First POD Listed

WATER RIGHT ID Values: (D, U, W, X) = Adjudication, (C, K, P, Q, R) = New Appropriations, (M) = Water Reservations

WATER RIGHT ID	LATE CLAIM	USE	FLOW RATE	ENFORCEABLE PRIORITY DATE	POINT OF DIVERSION					TRIB	SOURCE NAME	OWNER NAME
					QTR	SEC	TWP	RGE	CN			
39E W 20884		ST		10/15/1954	SWNENW	1	3N	61E	FA	UT	HICKEY CREEK	RUSLEY JOHNSON, KATRINA A RUSLEY, PHILLIP B RUSLEY, ROBERT W
39E W 20885		ST		09/01/1952	NWSESW	32	4N	62E	FA	UT	HICKEY CREEK	RUSLEY JOHNSON, KATRINA A RUSLEY, PHILLIP B RUSLEY, ROBERT W
39E W 20886		ST		08/15/1948	SWSENE	13	3N	61E	FA	UT	SODA CREEK	RUSLEY JOHNSON, KATRINA A RUSLEY, PHILLIP B RUSLEY, ROBERT W
39E W 20887		ST		06/15/1951	SENESE	19	3N	62E	FA	UT	SODA CREEK	RUSLEY JOHNSON, KATRINA A RUSLEY, PHILLIP B RUSLEY, ROBERT W
39E W 20888		ST		06/30/1949	SWNWSW	12	3N	61E	FA	UT	SODA CREEK	RUSLEY JOHNSON, KATRINA A RUSLEY, PHILLIP B RUSLEY, ROBERT W
39E W 20889		ST		09/15/1952	NW	6	3N	62E	FA	UT	HICKEY CREEK	RUSLEY JOHNSON, KATRINA A RUSLEY, PHILLIP B RUSLEY, ROBERT W
39E W 20890		ST	15.00 GPM	06/30/1944	SESESE	12	3N	61E	FA		GROUNDWATER	RUSLEY JOHNSON, KATRINA A RUSLEY, PHILLIP B RUSLEY, ROBERT W
39E W 20891		DM	15.00 GPM	06/30/1944	SESESE	12	3N	61E	FA		GROUNDWATER	RUSLEY JOHNSON, KATRINA A RUSLEY, PHILLIP B RUSLEY, ROBERT W
39E W 21248		DM	20.00 GPM	10/31/1899	NWSENE	9	5S	58E	CR		GROUNDWATER	L & L RANCH INC
39E W 21249		DM	20.00 GPM	06/30/1935	SWNENW	4	6S	58E	CR		GROUNDWATER	TAUCK, LYLE H & SONS INC
39E W 21250		DM	20.00 GPM	04/07/1981	SENESE	8	5S	58E	CR		GROUNDWATER	TAUCK, LYLE H & SONS INC
39E W 21253		ST		06/01/1940	SENWSW	20	6S	58E	CR	UT	CLEAR FORK	TAUCK, LYLE H & SONS INC
39E W 21258		ST		05/15/1960	NESWNW	6	5S	58E	CR	UT	MUSKRAT CREEK	USA (DEPT OF INTERIOR BUREAU OF LAND MGMT)
39E W 21259		ST		10/23/1903	SWSE	1	5S	57E	CR		MUSKRAT CREEK	USA (DEPT OF INTERIOR BUREAU OF LAND MGMT)

DEPARTMENT OF NATURAL RESOURCES AND CONSERVATION

BOXELDER CREEK

BASIN 39E

INDEX OF CLAIMS BY WATER RIGHT ID NUMBER

TRIB Values: MP= Manmade Pit, NP=Natural Pit, SD=Secondary Diversion, SI=Subirrigation, SP=Spring, WS=Waste & Seepage, UT=Unnamed Tributary;

POD Indicator: &=Only First POD Listed

WATER RIGHT ID Values: (D, U, W, X) = Adjudication, (C, K, P, Q, R) = New Appropriations, (M) = Water Reservations

WATER RIGHT ID	LATE CLAIM	USE	FLOW RATE	ENFORCEABLE PRIORITY DATE	POINT OF DIVERSION					TRIB	SOURCE NAME	OWNER NAME
					QTR	SEC	TWP	RGE	CN			
39E W 21260		ST		07/31/1961	NESWNW	33	4S	58E	CR	UT	MUSKRAT CREEK	USA (DEPT OF INTERIOR BUREAU OF LAND MGMT)
39E W 21261		ST		09/01/1972	NWSESE	5	5S	58E	CR	UT	MUSKRAT CREEK	L & L RANCH INC
39E W 21262		ST		06/01/1960	NESESE	31	4S	58E	CR	UT	MUSKRAT CREEK	L & L RANCH INC
39E W 21263		ST		06/01/1940	SWNWSW	33	5S	58E	CR	UT	L O CREEK	TAUCK, LYLE H & SONS INC
39E W 21264		ST		08/27/1954	NESESW	32	5S	58E	CR		L O CREEK	TAUCK, LYLE H & SONS INC
39E W 21265		ST		06/01/1940	SWNESE	31	5S	58E	CR	UT	L O CREEK	TAUCK, LYLE H & SONS INC
39E W 21266		ST		08/01/1953	NWNWSE	31	5S	58E	CR	UT	L O CREEK	TAUCK, LYLE H & SONS INC
39E W 21267		ST		06/01/1940	SWSWSE	28	5S	58E	CR	UT	TRAIL CREEK	TAUCK, LYLE H & SONS INC
39E W 21268		ST		06/01/1972	SENWSE	29	5S	58E	CR	UT	L O CREEK	TAUCK, LYLE H & SONS INC
39E W 21269		ST		10/31/1950	SESENE	5	6S	58E	CR	UT	DEEP CREEK	TAUCK, LYLE H & SONS INC
39E W 21270		ST		06/01/1943	SENESE	8	5S	58E	CR	UT	BOXELDER CREEK	TAUCK, LYLE H & SONS INC
39E W 21271		ST		09/01/1972	NWSWSE	8	5S	58E	CR	UT	BOXELDER CREEK	TAUCK, LYLE H & SONS INC
39E W 21272		ST		07/01/1945	SWNWSW	4	5S	58E	CR	UT	MUSKRAT CREEK	L & L RANCH INC
39E W 21273		ST		10/01/1938	SWSENE	9	6S	58E	CR	UT	DEEP CREEK	TAUCK, LYLE H & SONS INC
39E W 21274		ST		06/01/1940	NESESW	9	6S	58E	CR	UT	DEEP CREEK	TAUCK, LYLE H & SONS INC
39E W 21275		ST		06/01/1940	SWSENE	3	6S	58E	CR	UT	EAST L O CREEK	TAUCK, LYLE H & SONS INC
39E W 21276		ST		07/01/1950	SENESE	3	6S	58E	CR	UT	EAST L O CREEK	TAUCK, LYLE H & SONS INC
39E W 21277		ST		06/30/1973	NWNESW	3	6S	58E	CR	UT	EAST L O CREEK	TAUCK, LYLE H & SONS INC
39E W 21278		ST		10/06/1937	NENWSW	3	6S	58E	CR	UT	EAST L O CREEK	TAUCK, LYLE H & SONS INC
39E W 21279		ST		10/31/1934	NESENW	4	6S	58E	CR	UT	DEEP CREEK	TAUCK, LYLE H & SONS INC
39E W 21280		ST		06/01/1940	SWNESE	34	5.5S	58E	CR	UT	TRAIL CREEK	TAUCK, LYLE H & SONS INC
39E W 21281		ST		06/01/1940	NESESW	32	5.5S	58E	CR	UT	DEEP CREEK	TAUCK, LYLE H & SONS INC
39E W 21282		ST		06/01/1940	NWNESE	33	5S	58E	CR	UT	TRAIL CREEK	TAUCK, LYLE H & SONS INC
39E W 21283		ST	20.00 GPM	08/31/1950	NENENW	17	5S	58E	CR		GROUNDWATER	TAUCK, LYLE H & SONS INC
39E W 21284		ST	20.00 GPM	08/01/1912	NWSESE	8	5S	58E	CR		GROUNDWATER	TAUCK, LYLE H & SONS INC
39E W 21285		ST	20.00 GPM	07/27/1959	SWSWNE	9	5S	58E	CR		GROUNDWATER	TAUCK, LYLE H & SONS INC
39E W 21286		ST		06/01/1934	SWNWSW	21	6S	58E	CR	UT	COW CREEK	TAUCK, LYLE H & SONS INC
39E W 21287		ST		10/31/1925	NESWNW	20	6S	58E	CR	UT	CLEAR FORK	TAUCK, LYLE H & SONS INC
39E W 21288		ST		06/01/1940	NENWNW	17	6S	58E	CR	UT	COW CREEK	TAUCK, LYLE H & SONS INC
39E W 21289		ST		06/30/1940	NENESE	17	6S	58E	CR	UT	COW CREEK	TAUCK, LYLE H & SONS INC

DEPARTMENT OF NATURAL RESOURCES AND CONSERVATION

BOXELDER CREEK

BASIN 39E

INDEX OF CLAIMS BY WATER RIGHT ID NUMBER

TRIB Values: MP= Manmade Pit, NP=Natural Pit, SD=Secondary Diversion, SI=Subirrigation, SP=Spring, WS=Waste & Seepage, UT=Unnamed Tributary;

POD Indicator: &=Only First POD Listed

WATER RIGHT ID Values: (D, U, W, X) = Adjudication, (C, K, P, Q, R) = New Appropriations, (M) = Water Reservations

WATER RIGHT ID	LATE CLAIM	USE	FLOW RATE	ENFORCEABLE PRIORITY DATE	POINT OF DIVERSION					TRIB	SOURCE NAME	OWNER NAME
					QTR	SEC	TWP	RGE	CN			
39E W 21290		ST		06/01/1940	SWSENE	10	6S	58E	CR	UT	L O CREEK	TAUCK, LYLE H & SONS INC
39E W 21291		ST		06/01/1940	NENENE	10	6S	58E	CR	UT	L O CREEK	TAUCK, LYLE H & SONS INC
39E W 21292		ST		08/01/1945	NWSESE	9	6S	58E	CR		DEEP CREEK	TAUCK, LYLE H & SONS INC
39E W 21293		ST	20.00 GPM	10/31/1899	NWSENE	9	5S	58E	CR		GROUNDWATER	L & L RANCH INC
39E W 21294		ST		01/05/1904	NENWNE	15	5S	58E	CR		TRAIL CREEK	L & L RANCH INC
39E W 21295		ST	20.00 GPM	10/31/1951	NWSENE	3	5S	58E	CR		GROUNDWATER	L & L RANCH INC
39E W 21296		ST		10/31/1945	NWSESW	25	4S	57E	CR	UT	MUSKRAT CREEK	L & L RANCH INC
39E W 21297		ST		10/31/1929	NENWSE	26	4S	57E	CR	UT	MUSKRAT CREEK	L & L RANCH INC
39E W 21298		ST		10/31/1933	NESWSE	19	4S	58E	CR	UT	CORRAL CREEK	L & L RANCH INC
39E W 21299		ST		10/31/1933	NENWSE	24	4S	57E	CR	UT	CORRAL CREEK	L & L RANCH INC
39E W 21300		ST		10/31/1939	NENWSW	13	4S	57E	CR	UT	CORRAL CREEK, SOUTH FORK	L & L RANCH INC
39E W 21301		ST		10/31/1939	SESESW	14	4S	57E	CR	UT	CORRAL CREEK, SOUTH FORK	L & L RANCH INC
39E W 21302		ST		06/30/1940	NWSWSE	35	5.5S	58E	CR	UT	L O CREEK	TAUCK, LYLE H & SONS INC
39E W 21303		ST		07/31/1961	SWSENW	32	4S	58E	CR	UT	MUSKRAT CREEK	USA (DEPT OF INTERIOR BUREAU OF LAND MGMT)
39E W 21304		ST		03/08/1954	SENESE	31	4S	58E	CR	UT	MUSKRAT CREEK	USA (DEPT OF INTERIOR BUREAU OF LAND MGMT)
39E W 21307		ST		10/31/1958	SWNWSE	30	4S	58E	CR	UT	MUSKRAT CREEK	USA (DEPT OF INTERIOR BUREAU OF LAND MGMT)
39E W 21309		ST		10/31/1934	SWSESE	27	4S	57E	CR	UT	MUSKRAT CREEK	USA (DEPT OF INTERIOR BUREAU OF LAND MGMT)
39E W 21311		ST		10/31/1958	NWNESW	35	4S	57E	CR	UT	MUSKRAT CREEK	USA (DEPT OF INTERIOR BUREAU OF LAND MGMT)
39E W 21312		ST		07/31/1945	SENESE	15	5S	58E	CR	UT	TRAIL CREEK	L & L RANCH INC
39E W 21313		IR		07/31/1945	NESWSW	14	5S	58E	CR	UT	TRAIL CREEK	L & L RANCH INC
39E W 21318		IR		09/28/1903	SE	34	4S	58E	CR		MUSKRAT CREEK	L & L RANCH INC
39E W 21319		IR		10/31/1944	NWNSESE	14	5S	58E	CR	UT	TRAIL CREEK	L & L RANCH INC
39E W 21320		IR		10/03/1939	NWNENW	9	6S	58E	CR	&	DEEP CREEK	TAUCK, LYLE H & SONS INC
39E W 21322		IR		10/31/1958	NESWNW	1	5S	57E	CR	UT	MUSKRAT CREEK	TAUCK, LYLE H & SONS INC
39E W 21323		IR		10/23/1903	SWSWSE	1	5S	57E	CR		MUSKRAT CREEK	TAUCK, LYLE H & SONS INC
39E W 21326		ST		10/31/1965	NWSENE	24	5S	57E	CR	UT	BOXELDER CREEK	TAUCK LAND & LIVESTOCK CO
39E W 21327		ST		10/31/1963	SWNWNE	24	5S	57E	CR	UT	BOXELDER CREEK	TAUCK LAND & LIVESTOCK CO
39E W 21328		ST		10/31/1935	SENESE	29	5S	57E	CR	UT	ALDRICH DRAW	TAUCK LAND & LIVESTOCK CO
39E W 21329		ST		10/31/1935	NENESE	26	5S	56E	CR		HAY CREEK	TAUCK LAND & LIVESTOCK CO

DEPARTMENT OF NATURAL RESOURCES AND CONSERVATION

BOXELDER CREEK

BASIN 39E

INDEX OF CLAIMS BY WATER RIGHT ID NUMBER

TRIB Values: MP= Manmade Pit, NP=Natural Pit, SD=Secondary Diversion, SI=Subirrigation, SP=Spring, WS=Waste & Seepage, UT=Unnamed Tributary;

POD Indicator: &=Only First POD Listed

WATER RIGHT ID Values: (D, U, W, X) = Adjudication, (C, K, P, Q, R) = New Appropriations, (M) = Water Reservations

WATER RIGHT ID	LATE CLAIM	USE	FLOW RATE	ENFORCEABLE PRIORITY DATE	POINT OF DIVERSION					TRIB	SOURCE NAME	OWNER NAME
					QTR	SEC	TWP	RGE	CN			
39E W 21330		ST		10/31/1935	SESWSE	22	5S	56E	CR		HAY CREEK	TAUCK LAND & LIVESTOCK CO
39E W 21331		ST		10/31/1934	NENWSE	22	5S	57E	CR	UT	BOXELDER CREEK	TAUCK LAND & LIVESTOCK CO
39E W 21332		ST		10/31/1939	NWNENE	23	5S	57E	CR	UT	WHITETAIL CREEK	TAUCK LAND & LIVESTOCK CO
39E W 21333		ST		10/31/1940	NWSESE	24	5S	57E	CR	MP	BOXELDER CREEK	TAUCK LAND & LIVESTOCK CO
39E W 21334		ST		10/31/1917	SESWSE	19	5S	58E	CR	UT	L O CREEK	TAUCK LAND & LIVESTOCK CO
39E W 21335		ST		10/15/1940	NENESW	23	5S	57E	CR	UT	BOXELDER CREEK	TAUCK LAND & LIVESTOCK CO
39E W 21336		ST		03/25/1910	SWNWSW	29	5S	58E	CR	UT	L O CREEK	TAUCK LAND & LIVESTOCK CO
39E W 21337		ST		10/31/1930	NESWNW	25	5S	57E	CR	UT	DEEP CREEK	TAUCK LAND & LIVESTOCK CO
39E W 21338		ST		10/31/1925	SWSWNW	30	5S	58E	CR	UT	L O CREEK	TAUCK LAND & LIVESTOCK CO
39E W 21339		ST		10/31/1925	SENWNE	30	5S	58E	CR	UT	L O CREEK	TAUCK LAND & LIVESTOCK CO
39E W 21340		ST		10/31/1946	SENWNE	24	5S	57E	CR	UT	BOXELDER CREEK	TAUCK LAND & LIVESTOCK CO
39E W 21341		ST		10/31/1949	NWSENW	31	5S	58E	CR	UT	L O CREEK	TAUCK LAND & LIVESTOCK CO
39E W 21342		ST		10/31/1950	SENE	23	5S	56E	CR	UT	WHITETAIL CREEK, SOUTH FORK	TAUCK LAND & LIVESTOCK CO
39E W 21343		ST		10/31/1960	NENENE	24	5S	56E	CR	UT	WHITETAIL CREEK, SOUTH FORK	TAUCK LAND & LIVESTOCK CO
39E W 21344		ST	20.00 GPM	06/30/1961	SESESE	29	5S	57E	CR		GROUNDWATER	TAUCK LAND & LIVESTOCK CO
39E W 21345		ST	20.00 GPM	06/30/1952	NENENW	19	5S	58E	CR		GROUNDWATER	TAUCK LAND & LIVESTOCK CO
39E W 21346		ST	15.00 GPM	06/30/1957	NESENW	24	5S	57E	CR		GROUNDWATER	TAUCK LAND & LIVESTOCK CO
39E W 21347		ST	15.00 GPM	06/30/1952	NESESE	23	5S	57E	CR		GROUNDWATER	TAUCK LAND & LIVESTOCK CO
39E W 21348		ST		10/31/1931	SENWNW	33	5S	57E	CR	UT	BOXELDER CREEK	BROWNFIELD RANCH INC
39E W 21349		ST		10/31/1935	NENENE	31	5S	57E	CR	UT	BOXELDER CREEK	BROWNFIELD RANCH INC
39E W 21350		ST		10/31/1935	NENESE	30	5S	57E	CR	UT	BOXELDER CREEK	BROWNFIELD RANCH INC
39E W 21351		ST	20.00 GPM	06/30/1961	SENE	24	5S	57E	CR		GROUNDWATER	TAUCK LAND & LIVESTOCK CO
39E W 21352		ST		10/31/1933	NWNESW	20	5S	57E	CR		ALDRICH DRAW	TAUCK LAND & LIVESTOCK CO
39E W 21353		DM	15.00 GPM	06/30/1957	NESENW	24	5S	57E	CR		GROUNDWATER	TAUCK LAND & LIVESTOCK CO
39E W 21354		DM	20.00 GPM	06/30/1961	SENE	24	5S	57E	CR		GROUNDWATER	TAUCK LAND & LIVESTOCK CO
39E W 21355		IR		10/31/1915	SW	29	5S	58E	CR &	SI	L O CREEK	TAUCK LAND & LIVESTOCK CO
39E W 21356		IR		08/27/1954	NESESW	32	5S	58E	CR		L O CREEK	TAUCK LAND & LIVESTOCK CO
39E W 21357		IR		09/14/1914	SE	23	5S	57E	CR &	SI	BOXELDER CREEK	TAUCK LAND & LIVESTOCK CO
39E W 21358		IR		03/25/1910	SWNWSW	29	5S	58E	CR	UT	L O CREEK	TAUCK LAND & LIVESTOCK CO

DEPARTMENT OF NATURAL RESOURCES AND CONSERVATION

BOXELDER CREEK

BASIN 39E

INDEX OF CLAIMS BY WATER RIGHT ID NUMBER

TRIB Values: MP= Manmade Pit, NP=Natural Pit, SD=Secondary Diversion, SI=Subirrigation, SP=Spring, WS=Waste & Seepage, UT=Unnamed Tributary;

POD Indicator: &=Only First POD Listed

WATER RIGHT ID Values: (D, U, W, X) = Adjudication, (C, K, P, Q, R) = New Appropriations, (M) = Water Reservations

WATER RIGHT ID	LATE CLAIM	USE	FLOW RATE	ENFORCEABLE PRIORITY DATE	POINT OF DIVERSION					TRIB	SOURCE NAME	OWNER NAME
					QTR	SEC	TWP	RGE	CN			
39E W 21359		IR		10/15/1940	NENSW	23	5S	57E	CR	UT	BOXELDER CREEK	TAUCK LAND & LIVESTOCK CO
39E W 21850		ST		04/15/1972	NENWNW	36	6S	56E	CR	MP	STEEP CREEK	MONTANA STATE BOARD OF LAND COMMISSIONERS
39E W 21851		ST		04/15/1938	SWNWNW	36	6S	56E	CR	UT	STEEP CREEK	MONTANA STATE BOARD OF LAND COMMISSIONERS
39E W 21852		ST		04/15/1972	NWNWSE	36	6S	56E	CR	UT	STEEP CREEK	MONTANA STATE BOARD OF LAND COMMISSIONERS
39E W 21870		ST		04/15/1956	NENENW	36	4N	61E	FA	UT	BOXELDER CREEK	MONTANA STATE BOARD OF LAND COMMISSIONERS
39E W 21871		ST		04/15/1956	SESWSW	36	4N	61E	FA	SP	BOXELDER CREEK	MONTANA STATE BOARD OF LAND COMMISSIONERS
39E W 21877		ST		04/15/1943	SWSWNE	16	3N	61E	FA	UT	SODA CREEK	MONTANA STATE BOARD OF LAND COMMISSIONERS
39E W 23838		IR		01/05/1904	NENWNE	15	5S	58E	CR		TRAIL CREEK	L & L RANCH INC
39E W 23839		IR		03/02/1956	NWSWSE	3	5S	58E	CR	&	BOXELDER CREEK	L & L RANCH INC
39E W 23840		IR	4.00 CFS	03/02/1956	SWNENW	10	5S	58E	CR		BOXELDER CREEK	L & L RANCH INC
39E W 23843		IR		04/21/1909	N2	17	5S	58E	CR	&	BOXELDER CREEK	TAUCK, LYLE H & SONS INC
39E W 23844		IR		07/31/1945	SENESE	15	5S	58E	CR	UT	TRAIL CREEK	L & L RANCH INC
39E W 23852		ST		10/31/1935	NESESW	35	5S	57E	CR	UT	DEEP CREEK	TAUCK LAND & LIVESTOCK CO
39E W 23853		ST		10/31/1950	NENWSW	19	5S	58E	CR	UT	BOXELDER CREEK	TAUCK LAND & LIVESTOCK CO
39E W 23893		ST	6.00 GPM	06/05/1961	NWNESE	10	2N	61E	FA		GROUNDWATER	BURDICK, BARTON J BURDICK, MARALEE
39E W 23894		ST	3.00 GPM	06/30/1960	NWSESE	1	2N	61E	FA		GROUNDWATER	BURDICK, BARTON J BURDICK, MARALEE
39E W 23895		ST	30.00 GPM	10/09/1963	NENWSE	14	2N	61E	FA		GROUNDWATER	BURDICK, BARTON J BURDICK, MARALEE
39E W 23896		ST	1.00 GPM	11/30/1948	NWNWNW	14	2N	61E	FA		GROUNDWATER	BURDICK, BARTON J BURDICK, MARALEE
39E W 23897		ST		12/31/1921	SWNESE	12	2N	61E	FA	UT	BOXELDER CREEK	BURDICK, BARTON J BURDICK, MARALEE
39E W 23898		ST		12/31/1921	NW	8	1N	62E	CR	SP	BOXELDER CREEK	HARRIS, GREGORY A HARRIS, MARLA M
39E W 23899		ST		10/01/1957	SENWNW	14	2N	61E	FA		COAL BANK CREEK, SOUTH FORK	BURDICK, BARTON J BURDICK, MARALEE
39E W 23900		IR		09/14/1936	SESESE	10	2N	61E	FA	&	COAL BANK CREEK, SOUTH FORK	BURDICK, BARTON J BURDICK, MARALEE

DEPARTMENT OF NATURAL RESOURCES AND CONSERVATION

BOXELDER CREEK

BASIN 39E

INDEX OF CLAIMS BY WATER RIGHT ID NUMBER

TRIB Values: MP= Manmade Pit, NP=Natural Pit, SD=Secondary Diversion, SI=Subirrigation, SP=Spring, WS=Waste & Seepage, UT=Unnamed Tributary;

POD Indicator: &=Only First POD Listed

WATER RIGHT ID Values: (D, U, W, X) = Adjudication, (C, K, P, Q, R) = New Appropriations, (M) = Water Reservations

WATER RIGHT ID	LATE CLAIM	USE	FLOW RATE	ENFORCEABLE PRIORITY DATE	POINT OF DIVERSION					TRIB	SOURCE NAME	OWNER NAME
					QTR	SEC	TWP	RGE	CN			
39E W 23901		DM	2.00 GPM	09/30/1920	NWNWNW	14	2N	61E	FA		GROUNDWATER	BURDICK, BARTON J BURDICK, MARALEE
39E W 23902		DM	3.00 GPM	04/30/1960	NWNWNW	14	2N	61E	FA		GROUNDWATER	BURDICK, BARTON J BURDICK, MARALEE
39E W 24528		ST		07/30/1969	SW	30	3N	61E	FA	UT	COAL BANK CREEK	HAYDEN, DAVE A HAYDEN, DEANNA M
39E W 25033		ST		04/15/1936	NWNENW	16	3S	59E	CR	UT	CABIN CREEK	MONTANA STATE BOARD OF LAND COMMISSIONERS
39E W 25034		ST		04/15/1939	SESENE	36	3S	58E	CR	UT	MCCARTY CREEK	MONTANA STATE BOARD OF LAND COMMISSIONERS
39E W 25035		ST		04/15/1937	NENESE	36	3S	58E	CR	UT	MCCARTY CREEK	MONTANA STATE BOARD OF LAND COMMISSIONERS
39E W 25041		ST		04/15/1940	NWSENW	36	3S	57E	CR		IKEY CREEK	MONTANA STATE BOARD OF LAND COMMISSIONERS
39E W 25065		ST		04/15/1946	SWSWSW	36	2N	60E	CR	UT	BOXELDER CREEK	MONTANA STATE BOARD OF LAND COMMISSIONERS
39E W 25066		ST		04/15/1946	SWNENE	36	2N	60E	CR	UT	HORSE CREEK	MONTANA STATE BOARD OF LAND COMMISSIONERS
39E W 25067		ST	5.00 GPM	04/15/1959	NWSWSE	36	2N	60E	CR		GROUNDWATER	MONTANA STATE BOARD OF LAND COMMISSIONERS
39E W 25068		ST		04/15/1945	SWSWNW	36	5S	57E	CR	UT	DEEP CREEK	MONTANA STATE BOARD OF LAND COMMISSIONERS
39E W 25768		ST		10/15/1936	NENWSE	36	1S	58E	CR	UT	BUFFALO CREEK	MONTANA STATE BOARD OF LAND COMMISSIONERS
39E W 25769		ST		04/15/1962	SENWSW	36	2S	57E	CR	UT	CABIN CREEK	MONTANA STATE BOARD OF LAND COMMISSIONERS
39E W 25770		ST		04/15/1938	SWNENE	16	2S	58E	CR	UT	LONE TREE CREEK	MONTANA STATE BOARD OF LAND COMMISSIONERS
39E W 25771		ST		04/15/1959	SENWNE	16	2S	58E	CR	UT	LONE TREE CREEK	MONTANA STATE BOARD OF LAND COMMISSIONERS
39E W 25772		ST		04/15/1948	SWSWSE	36	2S	58E	CR	UT	DEAD BOY CREEK	MONTANA STATE BOARD OF LAND COMMISSIONERS
39E W 25773		ST		09/15/1936	NWNENE	16	2S	59E	CR	UT	BUFFALO CREEK	MONTANA STATE BOARD OF LAND COMMISSIONERS
39E W 25774		ST		11/15/1943	SESENW	16	2S	59E	CR	UT	BUFFALO CREEK	MONTANA STATE BOARD OF LAND COMMISSIONERS
39E W 25775		ST		04/15/1964	SESENW	16	2S	59E	CR	UT	BUFFALO CREEK	MONTANA STATE BOARD OF LAND COMMISSIONERS
39E W 25781		ST		04/15/1950	SENWSE	36	5S	58E	CR	UT	TRAIL CREEK	MONTANA STATE BOARD OF LAND COMMISSIONERS
39E W 25782		ST		04/15/1962	SWSESW	36	5S	58E	CR	UT	TRAIL CREEK	MONTANA STATE BOARD OF LAND COMMISSIONERS
39E W 25790		ST		04/15/1961	NENWNE	16	5S	59E	CR	UT	PRAIRIE DOG CREEK	MONTANA STATE BOARD OF LAND COMMISSIONERS
39E W 25792		ST		04/15/1961	NWSESE	16	4S	59E	CR	UT	BOXELDER CREEK	MONTANA STATE BOARD OF LAND COMMISSIONERS
39E W 25794		ST		06/30/1961	NESWNW	16	1N	59E	CR	SP	HARMON CREEK	MONTANA STATE BOARD OF LAND COMMISSIONERS
39E W 25795		ST		06/30/1961	NWNWNE	16	1N	59E	CR	SP	HARMON CREEK	MONTANA STATE BOARD OF LAND COMMISSIONERS
39E W 25800		ST		04/15/1940	NW	36	5.5S	58E	CR	UT	TRAIL CREEK	SENSENI, CARL G SENSENI, ERMA H

DEPARTMENT OF NATURAL RESOURCES AND CONSERVATION

BOXELDER CREEK

BASIN 39E

INDEX OF CLAIMS BY WATER RIGHT ID NUMBER

TRIB Values: MP= Manmade Pit, NP=Natural Pit, SD=Secondary Diversion, SI=Subirrigation, SP=Spring, WS=Waste & Seepage, UT=Unnamed Tributary;

POD Indicator: &=Only First POD Listed

WATER RIGHT ID Values: (D, U, W, X) = Adjudication, (C, K, P, Q, R) = New Appropriations, (M) = Water Reservations

WATER RIGHT ID	LATE CLAIM	USE	FLOW RATE	ENFORCEABLE PRIORITY DATE	POINT OF DIVERSION					TRIB	SOURCE NAME	OWNER NAME
					QTR	SEC	TWP	RGE	CN			
39E W 25801		ST		04/15/1958	SENENW	16	2S	60E	CR	UT	BOXELDER CREEK	MONTANA STATE BOARD OF LAND COMMISSIONERS
39E W 25802		ST		12/14/1959	NENWSE	36	2N	59E	CR &	UT	COAL CREEK	MONTANA STATE BOARD OF LAND COMMISSIONERS
39E W 26450		ST		10/15/1933	SESWNE	23	6S	56E	CR	UT	BOXELDER CREEK	GARDNER HOME PLACE LLC
39E W 26451		ST		05/26/1944	NESWSW	23	6S	56E	CR	UT	BOXELDER CREEK	GARDNER HOME PLACE LLC
39E W 26452		ST		10/15/1919	NESESW	23	6S	56E	CR	UT	BOXELDER CREEK	GARDNER HOME PLACE LLC
39E W 26453		ST		09/15/1944	NESWSE	22	6S	56E	CR	UT	BOXELDER CREEK	GARDNER HOME PLACE LLC
39E W 26454		ST		10/15/1925	NESESW	22	6S	56E	CR	UT	BOXELDER CREEK	GARDNER HOME PLACE LLC
39E W 26455		ST		10/15/1955	SESESW	21	6S	56E	CR	UT	BOXELDER CREEK	GARDNER HOME PLACE LLC
39E W 26456		ST		09/15/1944	SENWNE	21	6S	56E	CR		SODA CREEK	GARDNER HOME PLACE LLC
39E W 26457		ST		09/15/1960	NWSWNW	10	6S	56E	CR	UT	SODA CREEK	GARDNER HOME PLACE LLC
39E W 26458		ST		09/15/1944	NWNWSW	14	6S	56E	CR	UT	SODA CREEK	GARDNER HOME PLACE LLC
39E W 26459		ST		10/15/1927	SESWSE	10	6S	56E	CR	UT	SODA CREEK	GARDNER HOME PLACE LLC
39E W 26460		ST		10/15/1942	NWSWSE	15	6S	56E	CR	UT	SODA CREEK	GARDNER HOME PLACE LLC
39E W 26461		ST	5.00 GPM	06/01/1916	NESWSW	23	6S	56E	CR		GROUNDWATER	GARDNER HOME PLACE LLC
39E W 26462		ST		05/26/1944	SWSWNE	27	6S	56E	CR	UT	BOXELDER CREEK	GARDNER HOME PLACE LLC
39E W 26465		ST		01/15/1952	SWNENW	4	7S	56E	CR	UT	BOXELDER CREEK	GARDNER HOME PLACE LLC
39E W 26466		ST		10/15/1937	NWNESE	12	7S	56E	CR	UT	STEEP CREEK	USA (DEPT OF INTERIOR BUREAU OF LAND MGMT)
39E W 26467		ST		10/15/1933	SENENW	7	7S	57E	CR		STEEP CREEK	GARDNER HOME PLACE LLC
39E W 26468		ST		10/15/1927	NWSWSE	7	7S	57E	CR	UT	STEEP CREEK	GARDNER HOME PLACE LLC
39E W 26469		ST	5.00 GPM	06/01/1961	SESWSW	27	6S	56E	CR		GROUNDWATER	GARDNER HOME PLACE LLC
39E W 26470		ST		09/15/1946	NWSENE	34	6S	56E	CR	UT	BOXELDER CREEK	GARDNER HOME PLACE LLC
39E W 26473		ST		07/19/1957	NESESW	34	6S	56E	CR		GROAT CREEK, EAST FORK	GARDNER HOME PLACE LLC
39E W 26474		ST		10/15/1963	SENENW	11	7S	56E	CR	UT	GROAT CREEK, EAST FORK	GARDNER HOME PLACE LLC
39E W 26475		ST		09/15/1963	SESWNW	12	7S	56E	CR	UT	STEEP CREEK	USA (DEPT OF INTERIOR BUREAU OF LAND MGMT)
39E W 26476		ST		10/15/1967	NWSESE	11	7S	56E	CR	UT	GROAT CREEK, EAST FORK	USA (DEPT OF INTERIOR BUREAU OF LAND MGMT)
39E W 26477		IR		04/05/1954	NESWSW	34	6S	56E	CR		GROAT CREEK, WEST FORK	GARDNER HOME PLACE LLC
39E W 26478		IR		09/15/1950	NWSESW	27	6S	56E	CR	UT	BOXELDER CREEK	GARDNER HOME PLACE LLC
39E W 26479		DM	5.00 GPM	06/01/1916	NESWSW	23	6S	56E	CR		GROUNDWATER	GARDNER HOME PLACE LLC
39E W 26480		DM	5.00 GPM	06/01/1910	SWSWSW	27	6S	56E	CR		GROUNDWATER	GARDNER HOME PLACE LLC

DEPARTMENT OF NATURAL RESOURCES AND CONSERVATION

BOXELDER CREEK

BASIN 39E

INDEX OF CLAIMS BY WATER RIGHT ID NUMBER

TRIB Values: MP= Manmade Pit, NP=Natural Pit, SD=Secondary Diversion, SI=Subirrigation, SP=Spring, WS=Waste & Seepage, UT=Unnamed Tributary;

POD Indicator: &=Only First POD Listed

WATER RIGHT ID Values: (D, U, W, X) = Adjudication, (C, K, P, Q, R) = New Appropriations, (M) = Water Reservations

WATER RIGHT ID	LATE CLAIM	USE	FLOW RATE	ENFORCEABLE PRIORITY DATE	POINT OF DIVERSION					TRIB	SOURCE NAME	OWNER NAME
					QTR	SEC	TWP	RGE	CN			
39E W 27581		ST		10/15/1934	NWNESW	11	7S	56E	CR		GROAT CREEK, EAST FORK	GARDNER HOME PLACE LLC
39E W 27582		ST		05/26/1944	NWSESW	27	6S	56E	CR	UT	BOXELDER CREEK	GARDNER HOME PLACE LLC
39E W 27583		ST		10/15/1935	NESWSW	34	6S	56E	CR		GROAT CREEK, WEST FORK	GARDNER HOME PLACE LLC
39E W 27584		ST	5.00 GPM	06/01/1917	SWSWNE	27	6S	56E	CR		GROUNDWATER	GARDNER HOME PLACE LLC
39E W 27585		IR		05/18/1944	SWNWNW	33	6S	56E	CR	&	BOXELDER CREEK	GARDNER HOME PLACE LLC
39E W 27586		IR		09/30/1942	SWNESE	9	6S	56E	CR	&	SODA CREEK	GARDNER HOME PLACE LLC
39E W 27587		IR		07/19/1957	NESESW	34	6S	56E	CR		GROAT CREEK, EAST FORK	GARDNER HOME PLACE LLC
39E W 27588		IR	2.23 CFS	07/07/1970	SESENE	26	6S	56E	CR		BOXELDER CREEK	GARDNER HOME PLACE LLC
39E W 27589		IR		09/15/1963	SENESE	27	6S	56E	CR	& UT	BOXELDER CREEK	GARDNER HOME PLACE LLC
39E W 27590		IR		07/08/1957	NESWSW	34	6S	56E	CR		GROAT CREEK, WEST FORK	GARDNER HOME PLACE LLC
39E W 27792		ST		12/31/1940	NWSESW	27	5S	59E	CR	UT	PRAIRIE DOG CREEK	RIVER BOTTOM RANCH LLC
39E W 27802		ST		08/23/1968	SWSWSW	22	5S	59E	CR	UT	PRAIRIE DOG CREEK	RIVER BOTTOM RANCH LLC
39E W 27803		ST		12/31/1940	SENWNW	27	5S	59E	CR	UT	PRAIRIE DOG CREEK	RIVER BOTTOM RANCH LLC
39E W 27820		ST		07/09/1965	NESWNE	27	5S	59E	CR	UT	PRAIRIE DOG CREEK	RIVER BOTTOM RANCH LLC
39E W 27821		ST		09/19/1933	SESWNW	26	5S	59E	CR	UT	PRAIRIE DOG CREEK	RIVER BOTTOM RANCH LLC
39E W 28234		ST		12/31/1946	NWNWSE	31	5S	59E	CR	UT	TRAIL CREEK	DYE, ROBERT E
39E W 28235		ST		12/31/1951	NWNESW	32	5S	59E	CR	UT	HAWKSNEST CREEK	DYE, ROBERT E
39E W 28237		ST		12/31/1925	SWSWNE	9	6S	59E	CR	UT	TRAIL CREEK	DYE, ROBERT E
39E W 28240		ST		12/31/1942	SENWSE	9	6S	59E	CR	UT	TRAIL CREEK	DYE, ROBERT E
39E W 29246		ST	8.00 GPM	06/10/1959	SENWNE	23	2S	56E	CR		GROUNDWATER	SCHULTZ, KENNETH W SCHULTZ, MARILYN
39E W 29247		ST		06/15/1944	SENWSW	22	2S	56E	CR	UT	CABIN CREEK	SCHULTZ, KENNETH W SCHULTZ, MARILYN
39E W 29248		ST		09/05/1937	SENWNW	23	2S	56E	CR	UT	CABIN CREEK	SCHULTZ, KENNETH W SCHULTZ, MARILYN
39E W 29249		DM	4.00 GPM	06/30/1946	SENWNE	23	2S	56E	CR		GROUNDWATER	SCHULTZ, KENNETH W SCHULTZ, MARILYN
39E W 29574		ST		04/15/1955	NWNENW	11	5S	56E	CR	UT	WHITETAIL CREEK, SOUTH FORK	MONTANA STATE BOARD OF LAND COMMISSIONERS

DEPARTMENT OF NATURAL RESOURCES AND CONSERVATION

BOXELDER CREEK

BASIN 39E

INDEX OF CLAIMS BY WATER RIGHT ID NUMBER

TRIB Values: MP= Manmade Pit, NP=Natural Pit, SD=Secondary Diversion, SI=Subirrigation, SP=Spring, WS=Waste & Seepage, UT=Unnamed Tributary;

POD Indicator: &=Only First POD Listed

WATER RIGHT ID Values: (D, U, W, X) = Adjudication, (C, K, P, Q, R) = New Appropriations, (M) = Water Reservations

WATER RIGHT ID	LATE CLAIM	USE	FLOW RATE	ENFORCEABLE PRIORITY DATE	POINT OF DIVERSION					TRIB	SOURCE NAME	OWNER NAME
					QTR	SEC	TWP	RGE	CN			
39E W 29575		ST		04/15/1953	NWSESE	14	5S	56E	CR	UT	WHITETAIL CREEK, SOUTH FORK	MONTANA STATE BOARD OF LAND COMMISSIONERS
39E W 29576		ST		04/15/1961	SESWNW	14	5S	56E	CR		WHITETAIL CREEK, SOUTH FORK	MONTANA STATE BOARD OF LAND COMMISSIONERS
39E W 29591		ST		04/15/1956	SWSWSW	36	4S	57E	CR	UT	MUSKRAT CREEK	MONTANA STATE BOARD OF LAND COMMISSIONERS
39E W 29592		ST		04/15/1956	NENESW	36	4S	57E	CR	UT	MUSKRAT CREEK	MONTANA STATE BOARD OF LAND COMMISSIONERS
39E W 29593		ST		04/15/1956	SENESE	36	4S	57E	CR	UT	MUSKRAT CREEK	MONTANA STATE BOARD OF LAND COMMISSIONERS
39E W 29595		ST		04/15/1961	SENWSW	16	6S	58E	CR	UT	COW CREEK	MONTANA STATE BOARD OF LAND COMMISSIONERS
39E W 29596		ST		04/15/1961	NESWNE	16	6S	58E	CR	UT	DEEP CREEK	MONTANA STATE BOARD OF LAND COMMISSIONERS
39E W 29597		ST		04/15/1955	NWNWSE	24	5S	56E	CR	UT	WHITETAIL CREEK, SOUTH FORK	MONTANA STATE BOARD OF LAND COMMISSIONERS
39E W 29598		ST		04/15/1956	SWNWSE	25	5S	56E	CR		HAY CREEK	MONTANA STATE BOARD OF LAND COMMISSIONERS
39E W 29604		ST		04/15/1955	SENWSW	26	5S	56E	CR	UT	HAY CREEK	MONTANA STATE BOARD OF LAND COMMISSIONERS
39E W 29605		ST		04/15/1969	SENWSW	36	1S	59E	CR	UT	BIG RAMME CREEK	MONTANA STATE BOARD OF LAND COMMISSIONERS
39E W 29606		ST		04/15/1962	NESESW	36	1S	59E	CR	UT	BIG RAMME CREEK	MONTANA STATE BOARD OF LAND COMMISSIONERS
39E W 29607		ST		04/15/1966	NWNESE	36	1S	59E	CR	UT	BIG RAMME CREEK	MONTANA STATE BOARD OF LAND COMMISSIONERS
39E W 29608		ST		04/15/1962	SESESE	36	1S	59E	CR	UT	BIG RAMME CREEK	MONTANA STATE BOARD OF LAND COMMISSIONERS
39E W 29614		IR		04/15/1956	SW	36	4S	57E	CR	UT	MUSKRAT CREEK	MONTANA STATE BOARD OF LAND COMMISSIONERS
39E W 30204		ST		09/23/1962	NWSWSW	29	4S	57E	CR		MUSKRAT CREEK	OWEN, LYLE
39E W 30205		ST		06/19/1949	NESWSW	21	4S	57E	CR	UT	MUSKRAT CREEK	OWEN, JACK R OWEN, ROSINA L
39E W 30206		ST		07/31/1947	SWNENW	20	4S	57E	CR	UT	MUSKRAT CREEK	OWEN, LYLE
39E W 30207		ST		06/23/1949	SENWNE	30	4S	57E	CR	UT	MUSKRAT CREEK	OWEN, LYLE
39E W 30208		ST		10/22/1949	SENWSE	20	4S	57E	CR	UT	MUSKRAT CREEK	OWEN, LYLE
39E W 30209		ST		05/20/1957	NENENW	33	4S	57E	CR	UT	MUSKRAT CREEK	OWEN, LYLE
39E W 30210		ST		10/19/1965	NWNWSW	16	4S	57E	CR	UT	CORRAL CREEK, SOUTH FORK	OWEN, JACK R OWEN, ROSINA L
39E W 30211		ST		05/21/1957	NENWSW	34	4S	57E	CR	UT	MUSKRAT CREEK	OWEN, LYLE
39E W 30212		ST		09/21/1970	SWNESW	30	4S	57E	CR		MUSKRAT CREEK	OWEN, LYLE
39E W 30213		ST		08/25/1961	SWNESW	30	4S	57E	CR	&	MUSKRAT CREEK	OWEN, LYLE

DEPARTMENT OF NATURAL RESOURCES AND CONSERVATION

BOXELDER CREEK

BASIN 39E

INDEX OF CLAIMS BY WATER RIGHT ID NUMBER

TRIB Values: MP= Manmade Pit, NP=Natural Pit, SD=Secondary Diversion, SI=Subirrigation, SP=Spring, WS=Waste & Seepage, UT=Unnamed Tributary;

POD Indicator: &=Only First POD Listed

WATER RIGHT ID Values: (D, U, W, X) = Adjudication, (C, K, P, Q, R) = New Appropriations, (M) = Water Reservations

WATER RIGHT ID	LATE CLAIM	USE	FLOW RATE	ENFORCEABLE PRIORITY DATE	POINT OF DIVERSION					TRIB	SOURCE NAME	OWNER NAME
					QTR	SEC	SEC	TWP	RGE			
39E W 30214		IR		05/21/1957	NENENW	28	4S	57E	CR	UT	MUSKRAT CREEK	OWEN, JACK R OWEN, ROSINA L
39E W 30215		ST	8.00 GPM	12/31/1956	SESENW	22	2S	60E	CR		GROUNDWATER	KITTELMANN, KATHY M KITTELMANN, SCOTT M
39E W 30216		ST	8.00 GPM	12/31/1956	NWNE	22	2S	60E	CR		GROUNDWATER	KITTELMANN, KATHY M KITTELMANN, SCOTT M
39E W 30217		DM	8.00 GPM	12/31/1956	SESENW	22	2S	60E	CR		GROUNDWATER	KITTELMANN, KATHY M KITTELMANN, SCOTT M
39E W 31526		ST		12/31/1957	NESWSE	33	3S	59E	CR	UT	BOXELDER CREEK	OWENS, JACK R OWENS, ROSINA L
39E W 31527		ST		12/31/1910	NENESE	32	3S	59E	CR	UT	MCCARTY CREEK	OWENS, JACK R OWENS, ROSINA L
39E W 31528		ST		05/11/1910	SESWSE	4	4S	59E	CR	UT	BOXELDER CREEK	OWENS, JACK R OWENS, ROSINA L
39E W 31529		IR		03/22/1910	NW	4	4S	59E	CR		MCCARTY CREEK	OWENS, JACK R OWENS, ROSINA L
39E W 32636		ST		12/31/1934	NWSWSE	10	3S	60E	CR	UT	CATAMOUNT CREEK	HANNAH, LINDA HANNAH, TONEY
39E W 32639		IR		07/01/1959	NESESW	32	4N	62E	FA	UT	HICKEY CREEK	RUSLEY JOHNSON, KATRINA A RUSLEY, PHILLIP B RUSLEY, ROBERT W
39E W 33173		ST		12/31/1916	SWNESW	19	1N	59E	CR	UT	HARMON CREEK	BURMAN, PAMELA J QUADE, BRIAN J WEYER, DEANNA J
39E W 33193		ST		12/31/1943	NWNESW	17	6S	59E	CR	UT	EAST L O CREEK	OWEN, JACK R OWEN, ROSINA L
39E W 33194		ST		12/31/1943	SENWSW	20	6S	59E	CR	UT	EAST L O CREEK	OWEN, JACK R OWEN, ROSINA L
39E W 34080		ST		12/31/1940	SWSESE	3	1N	61E	CR	UT	BOXELDER CREEK	H 6 HARRIS RANCH LLC
39E W 34081		ST		12/31/1948	NESESE	1	1N	61E	CR	UT	BOXELDER CREEK	H 6 HARRIS RANCH LLC

DEPARTMENT OF NATURAL RESOURCES AND CONSERVATION

BOXELDER CREEK

BASIN 39E

INDEX OF CLAIMS BY WATER RIGHT ID NUMBER

TRIB Values: MP= Manmade Pit, NP=Natural Pit, SD=Secondary Diversion, SI=Subirrigation, SP=Spring, WS=Waste & Seepage, UT=Unnamed Tributary;

POD Indicator: &=Only First POD Listed

WATER RIGHT ID Values: (D, U, W, X) = Adjudication, (C, K, P, Q, R) = New Appropriations, (M) = Water Reservations

WATER RIGHT ID	LATE CLAIM	USE	FLOW RATE	ENFORCEABLE PRIORITY DATE	POINT OF DIVERSION					TRIB	SOURCE NAME	OWNER NAME
					QTR SEC	SEC	TWP	RGE	CN			
39E W 34082		ST		12/31/1948	NWSENW	12	1N	61E	CR	UT	BOXELDER CREEK	H 6 HARRIS RANCH LLC
39E W 34083		ST		12/31/1937	NENW	13	1N	61E	CR	UT	BOXELDER CREEK	H 6 HARRIS RANCH LLC
39E W 34084		IR	3.79 CFS	12/22/1949	SENENW	11	1N	61E	CR &		BOXELDER CREEK	H 6 HARRIS RANCH LLC JARDEE, CLAYTON L JARDEE, NORMA
39E W 34085		IR		12/22/1949	SWSWNE	11	1N	61E	CR	UT	BOXELDER CREEK	H 6 HARRIS RANCH LLC JARDEE, CLAYTON L JARDEE, NORMA
39E W 34086		IR		12/22/1949	NESWSE	2	1N	61E	CR	UT	BOXELDER CREEK	H 6 HARRIS RANCH LLC
39E W 34087		IR		12/31/1948	NENESW	2	1N	61E	CR	UT	BOXELDER CREEK	H 6 HARRIS RANCH LLC
39E W 34194		IR		10/29/1934	NWSWNW	22	1N	59E	CR		HARMON CREEK	HARMON CREEK CATTLE LLC
39E W 35399		ST	5.00 GPM	12/31/1918	SWNESW	27	3S	60E	CR		GROUNDWATER	DONAHEY, DAVID M DONAHEY, LYNETTE R
39E W 35401		ST		12/31/1918	SENENW	34	3S	60E	CR	UT	SKULL CREEK	DONAHEY, DAVID M DONAHEY, LYNETTE R
39E W 35404		ST		12/31/1934	NESWSW	27	3S	60E	CR	UT	SKULL CREEK	BUCK RANCH LLC DONAHEY, DAVID M DONAHEY, LYNETTE R
39E W 35449		ST		09/19/1968	NESWNE	30	1S	58E	CR	UT	BUFFALO CREEK	PEABODY, BARBARA H PEABODY, SHANE SIX-ESS RANCH LLC
39E W 36438		ST		12/31/1948	NWNWNE	20	1S	62E	CR	UT	SPRING CREEK	ROLPH, MURRAY ROLPH, RITA
39E W 36444		ST		12/31/1948	SESWNW	19	1S	62E	CR	UT	SPRING CREEK	ROLPH, MURRAY ROLPH, RITA
39E W 37686		ST		04/09/1910	SWSESW	14	2S	59E	CR	UT	BOXELDER CREEK	WOLFF RANCH INC
39E W 37687		ST		12/31/1904	NENWSE	1	2S	59E	CR	UT	BOXELDER CREEK	WOLFF RANCH INC
39E W 37688		ST		04/09/1910	SWSESE	8	2S	59E	CR	UT	LONE TREE CREEK	WOLFF RANCH INC
39E W 37689		ST		04/09/1910	NWNWSW	14	2S	59E	CR	UT	BUFFALO CREEK	WOLFF RANCH INC
39E W 37690		ST		12/31/1951	NENWSW	32	1S	59E	CR	UT	BIG RAMME CREEK	WOLFF RANCH INC

DEPARTMENT OF NATURAL RESOURCES AND CONSERVATION

BOXELDER CREEK

BASIN 39E

INDEX OF CLAIMS BY WATER RIGHT ID NUMBER

TRIB Values: MP= Manmade Pit, NP=Natural Pit, SD=Secondary Diversion, SI=Subirrigation, SP=Spring, WS=Waste & Seepage, UT=Unnamed Tributary;

POD Indicator: &=Only First POD Listed

WATER RIGHT ID Values: (D, U, W, X) = Adjudication, (C, K, P, Q, R) = New Appropriations, (M) = Water Reservations

WATER RIGHT ID	LATE CLAIM	USE	FLOW RATE	ENFORCEABLE PRIORITY DATE	POINT OF DIVERSION					TRIB	SOURCE NAME	OWNER NAME	
					QTR	SEC	TWP	RGE	CN				
39E W 37691		ST		12/31/1950		SWNWNE	31	1S	59E	CR	UT	BIG RAMME CREEK	WOLFF RANCH INC
39E W 37692		ST		12/31/1944		NENENW	32	1S	59E	CR	UT	BIG RAMME CREEK	WOLFF RANCH INC
39E W 37693		ST		12/31/1957		SENE	9	2S	59E	CR		BUFFALO CREEK	WOLFF RANCH INC
39E W 37694		ST		12/31/1940		SESENE	9	2S	59E	CR	UT	BUFFALO CREEK	WOLFF RANCH INC
39E W 37695		ST		12/31/1958		SWSWSW	4	2S	59E	CR	UT	LONE TREE CREEK	WOLFF RANCH INC
39E W 37696		ST		12/31/1958		SESESE	5	2S	59E	CR	UT	LONE TREE CREEK	WOLFF RANCH INC
39E W 37697		ST		12/31/1956		SWNWNW	14	2S	59E	CR		BUFFALO CREEK	WOLFF RANCH INC
39E W 37698		ST		12/31/1951		SWSWNW	32	1S	59E	CR	UT	BIG RAMME CREEK	WOLFF RANCH INC
39E W 37699		ST		12/31/1957		SESESW	10	2S	59E	CR	UT	BUFFALO CREEK	WOLFF RANCH INC
39E W 37700		ST		12/31/1957		SESESW	10	2S	59E	CR	UT	BUFFALO CREEK	WOLFF RANCH INC
39E W 37701		ST		12/31/1956		SESESE	11	2S	59E	CR	UT	BOXELDER CREEK	WOLFF RANCH INC
39E W 37702		ST		12/31/1956		NWSWNW	12	2S	59E	CR	UT	BOXELDER CREEK	WOLFF RANCH INC
39E W 37703		ST		12/31/1910		SE	6	2S	59E	CR &		LONE TREE CREEK	WOLFF RANCH INC
39E W 37704		ST		12/31/1910		NW	4	2S	59E	CR &		BUFFALO CREEK	WOLFF RANCH INC
39E W 37705		ST		12/31/1910		N2	15	2S	59E	CR &		BUFFALO CREEK	O'CONNOR RANCH LANDS LLC
													WOLFF RANCH INC
39E W 37706		ST		12/31/1910		SESE	1	2S	59E	CR &		BOXELDER CREEK	O'CONNOR RANCH LANDS LLC
													WOLFF RANCH INC
39E W 37707		ST		12/31/1964		NWNENE	14	2S	59E	CR	UT	BOXELDER CREEK	WOLFF RANCH INC
39E W 37708		ST	20.00 GPM	11/12/1963		NENWNE	12	2S	59E	CR		GROUNDWATER	WOLFF RANCH INC
39E W 37709		ST		12/31/1936		NE	6	2S	59E	CR	UT	BUFFALO CREEK	WOLFF RANCH INC
39E W 37710		ST		12/31/1952		NE	3	2S	59E	CR	UT	SHORT DRAW	WOLFF RANCH INC
39E W 37711		IR		12/31/1944		NE	2	2S	59E	CR	UT	SHORT DRAW	WOLFF RANCH INC
39E W 37712		IR		04/09/1910		SWSESE	8	2S	59E	CR	UT	LONE TREE CREEK	WOLFF RANCH INC
39E W 37713		IR		12/31/1904		SESESW	36	1S	59E	CR		BIG RAMME CREEK	WOLFF RANCH INC
39E W 37715		IR		06/18/1942		W2SWNE	34	1S	58E	CR &		BUFFALO CREEK	WOLFF RANCH INC
39E W 37716		IR		12/31/1957			12	2S	59E	CR &		BOXELDER CREEK	O'CONNOR RANCH LANDS LLC
													WOLFF RANCH INC
39E W 37717		IR	5.00 GPM	12/31/1942		NESESE	1	2S	59E	CR		BOXELDER CREEK	WOLFF RANCH INC

DEPARTMENT OF NATURAL RESOURCES AND CONSERVATION

BOXELDER CREEK

BASIN 39E

INDEX OF CLAIMS BY WATER RIGHT ID NUMBER

TRIB Values: MP= Manmade Pit, NP=Natural Pit, SD=Secondary Diversion, SI=Subirrigation, SP=Spring, WS=Waste & Seepage, UT=Unnamed Tributary;

POD Indicator: &=Only First POD Listed

WATER RIGHT ID Values: (D, U, W, X) = Adjudication, (C, K, P, Q, R) = New Appropriations, (M) = Water Reservations

WATER RIGHT ID	LATE CLAIM	USE	FLOW RATE	ENFORCEABLE PRIORITY DATE	POINT OF DIVERSION					TRIB	SOURCE NAME	OWNER NAME
					QTR	SEC	SEC	TWP	RGE			
39E W 37727		ST		09/12/1921	NENENE	15	3S	60E	CR	SP	CATAMOUNT CREEK	HANNAH, LINDA HANNAH, TONEY
39E W 37730		IR		01/12/1942	SWSESW	32	2N	61E	CR	UT	BOXELDER CREEK	LOVEC, PATRICIA J LOVEC, STEVEN D
39E W 37731		ST		01/01/1936	SENWSE	32	2N	61E	CR	UT	BOXELDER CREEK	LOVEC, PATRICIA J LOVEC, STEVEN D
39E W 37739		ST		12/31/1969	NENWSW	22	3S	60E	CR	UT	BOXELDER CREEK	DONAHEY, DAVID M DONAHEY, LYNETTE R
39E W 37743		ST		12/31/1970	SWSENE	27	3S	60E	CR	UT	SKULL CREEK	DONAHEY, DAVID M DONAHEY, LYNETTE R
39E W 37754		ST		12/31/1918	NWNENW	34	3S	60E	CR	UT	SKULL CREEK	DONAHEY, DAVID M DONAHEY, LYNETTE R
39E W 38078		IR	2.28 CFS	06/21/1950	NWNENE	20	1S	60E	CR		BOXELDER CREEK	ROGERS, PATRICIA A ROGERS, WESLEY R
39E W 38079		ST		12/31/1965	SWSWNW	21	1S	60E	CR	UT	BOXELDER CREEK	ROGERS, PATRICIA A ROGERS, WESLEY R
39E W 38080		ST		12/31/1950	NWSENE	20	1S	60E	CR	UT	BOXELDER CREEK	HUBBARD, CION J ROGERS, PATRICIA A ROGERS, WESLEY R
39E W 38118		ST		12/31/1950	SENWNW	21	1S	60E	CR	UT	BOXELDER CREEK	ROGERS, PATRICIA A ROGERS, WESLEY R
39E W 38119		DM	10.00 GPM	12/31/1945	SESWNE	20	1S	60E	CR		GROUNDWATER	HUBBARD, CION J ROGERS, PATRICIA A ROGERS, WESLEY R
39E W 38120		ST	10.00 GPM	12/31/1945	SESWNE	20	1S	60E	CR		GROUNDWATER	HUBBARD, CION J ROGERS, PATRICIA A ROGERS, WESLEY R
39E W 38278		ST		12/31/1926	NESWNE	21	7S	56E	CR	UT	BOXELDER CREEK	COOK RANCH TRUST
39E W 38279		ST		12/31/1922	NWNENE	21	7S	56E	CR	UT	BOXELDER CREEK	COOK RANCH TRUST
39E W 38280		ST		12/31/1920	SENENW	21	7S	56E	CR	UT	BOXELDER CREEK	COOK RANCH TRUST

DEPARTMENT OF NATURAL RESOURCES AND CONSERVATION

BOXELDER CREEK

BASIN 39E

INDEX OF CLAIMS BY WATER RIGHT ID NUMBER

TRIB Values: MP= Manmade Pit, NP=Natural Pit, SD=Secondary Diversion, SI=Subirrigation, SP=Spring, WS=Waste & Seepage, UT=Unnamed Tributary;

POD Indicator: &=Only First POD Listed

WATER RIGHT ID Values: (D, U, W, X) = Adjudication, (C, K, P, Q, R) = New Appropriations, (M) = Water Reservations

WATER RIGHT ID	LATE CLAIM	USE	FLOW RATE	ENFORCEABLE PRIORITY DATE	POINT OF DIVERSION					TRIB	SOURCE NAME	OWNER NAME
					QTR SEC	SEC	TWP	RGE	CN			
39E W 38281		ST		12/31/1965	NESWSW	21	7S	56E	CR	UT	BOXELDER CREEK	COOK RANCH TRUST
39E W 38282		ST		12/31/1920	NENENW	22	7S	56E	CR	UT	GROAT CREEK, WEST FORK	COOK RANCH TRUST
39E W 38303		ST		12/31/1955	SWSWSW	21	1S	59E	CR	UT	BOXELDER CREEK	MCCABE LAND LLC
39E W 38424		ST		12/31/1942	NESWSW	6	1N	61E	CR	UT	BOXELDER CREEK	LOVEC, PATRICIA J LOVEC, STEVEN D
39E W 38425		RC		12/31/1910		1	2S	59E	CR	&	BOXELDER CREEK	O'CONNOR RANCH LANDS LLC WOLFF RANCH INC
39E W 38426		FP		12/31/1910	SESE	1	2S	59E	CR	&	BOXELDER CREEK	O'CONNOR RANCH LANDS LLC WOLFF RANCH INC
39E W 38427		FW		12/31/1910		1	2S	59E	CR	&	BOXELDER CREEK	O'CONNOR RANCH LANDS LLC WOLFF RANCH INC
39E W 38428		IR		08/01/1957	SWSWNE	24	2S	59E	CR		SAND CREEK	WOLFF RANCH INC
39E W 38430		IR		10/26/1942	SENE	8	2S	59E	CR	UT	LONE TREE CREEK	WOLFF RANCH INC
39E W 38431		IR	1.11 CFS	11/16/1970	NWSESE	1	2S	59E	CR		BOXELDER CREEK	WOLFF RANCH INC
39E W 38432		IR		12/31/1956	NWSWNW	14	2S	59E	CR	UT	BUFFALO CREEK	WOLFF RANCH INC
39E W 38433		IR		01/31/1956	NWSENE	11	2S	59E	CR	UT	BOXELDER CREEK	WOLFF RANCH INC
39E W 38434		IR		09/15/1937	NE	1	2S	59E	CR		SHORT DRAW	CURRY RANCH INC WOLFF RANCH INC
39E W 38435		IR		04/09/1910	NWNWSW	14	2S	59E	CR	UT	BUFFALO CREEK	WOLFF RANCH INC
39E W 38436		IR		05/27/1910	SWSWNE	23	2S	59E	CR	&	CARR DRAW	WOLFF RANCH INC
39E W 38437		IR		04/09/1910	SWSESW	14	2S	59E	CR	UT	BOXELDER CREEK	WOLFF RANCH INC
39E W 38438		ST		10/26/1942	SESENE	8	2S	59E	CR	UT	LONE TREE CREEK	WOLFF RANCH INC
39E W 38440		ST		12/31/1952	NW	3	2S	59E	CR	UT	SHORT DRAW	WOLFF RANCH INC
39E W 38441		ST		12/31/1940	NE	3	2S	59E	CR		SHORT DRAW	WOLFF RANCH INC
39E W 38442		ST		12/31/1950	NE	2	2S	59E	CR		SHORT DRAW	WOLFF RANCH INC
39E W 38444		ST	10.00 GPM	12/31/1954	SWSWNW	24	2S	59E	CR		GROUNDWATER	WOLFF RANCH INC
39E W 38445		ST		12/31/1944	NWSESW	29	1S	59E	CR	UT	BIG RAMME CREEK	WOLFF RANCH INC
39E W 38446		ST		12/31/1952	SWSESW	33	1S	59E	CR	UT	SHORT DRAW	WOLFF RANCH INC
39E W 38447		ST		12/31/1951	NENENW	33	1S	59E	CR	UT	BIG RAMME CREEK	WOLFF RANCH INC

DEPARTMENT OF NATURAL RESOURCES AND CONSERVATION

BOXELDER CREEK

BASIN 39E

INDEX OF CLAIMS BY WATER RIGHT ID NUMBER

TRIB Values: MP= Manmade Pit, NP=Natural Pit, SD=Secondary Diversion, SI=Subirrigation, SP=Spring, WS=Waste & Seepage, UT=Unnamed Tributary;

POD Indicator: &=Only First POD Listed

WATER RIGHT ID Values: (D, U, W, X) = Adjudication, (C, K, P, Q, R) = New Appropriations, (M) = Water Reservations

WATER RIGHT ID	LATE CLAIM	USE	FLOW RATE	ENFORCEABLE PRIORITY DATE	POINT OF DIVERSION					TRIB	SOURCE NAME	OWNER NAME	
					QTR	SEC	TWP	RGE	CN				
39E W 38448		ST		12/31/1951		NWSENE	32	1S	59E	CR	UT	BIG RAMME CREEK	WOLFF RANCH INC
39E W 38449		ST		12/31/1949		NENENW	10	2S	59E	CR	UT	SHORT DRAW	WOLFF RANCH INC
39E W 38450		ST		12/31/1957		SWNWSE	4	2S	59E	CR		BUFFALO CREEK	WOLFF RANCH INC
39E W 38451		ST		12/31/1956		NW	4	2S	59E	CR		BUFFALO CREEK	WOLFF RANCH INC
39E W 38452		ST		12/31/1940		NE	5	2S	59E	CR	UT	BUFFALO CREEK	WOLFF RANCH INC
39E W 38453		ST		12/31/1956		NW	5	2S	59E	CR		BUFFALO CREEK	WOLFF RANCH INC
39E W 38454		ST		12/31/1951		SENWNW	17	2S	59E	CR	UT	LONE TREE CREEK	WOLFF RANCH INC
39E W 38455		ST		12/31/1951		NESWSW	8	2S	59E	CR	UT	LONE TREE CREEK	WOLFF RANCH INC
39E W 38456		ST		12/31/1952		NE	2	2S	59E	CR		SHORT DRAW	WOLFF RANCH INC
39E W 38457		ST		06/18/1942		NWNWSW	5	2S	59E	CR	UT	LONE TREE CREEK	WOLFF RANCH INC
39E W 38458		ST		12/31/1944		NE	2	2S	59E	CR	UT	SHORT DRAW	WOLFF RANCH INC
39E W 38459		ST		12/31/1940		NE	1	2S	59E	CR		SHORT DRAW	WOLFF RANCH INC
39E W 38460		ST		12/31/1956		NWSWNW	14	2S	59E	CR		BUFFALO CREEK	WOLFF RANCH INC
39E W 38461		ST		12/31/1957		SESWSE	5	2S	59E	CR		LONE TREE CREEK	WOLFF RANCH INC
39E W 38462		ST		12/31/1952		NWNESW	11	2S	59E	CR	UT	BOXELDER CREEK	WOLFF RANCH INC
39E W 38463		ST		12/31/1964		NENESW	14	2S	59E	CR	UT	BUFFALO CREEK	WOLFF RANCH INC
39E W 38464		ST		12/31/1965		SESWNE	15	2S	59E	CR	UT	BUFFALO CREEK	WOLFF RANCH INC
39E W 38465		ST		12/31/1938		NESWSE	15	2S	59E	CR	UT	BUFFALO CREEK	WOLFF RANCH INC
39E W 41366		ST	5.00 GPM	10/07/1981		NWSWNW	35	3S	60E	CR		GROUNDWATER	BUCK RANCH LLC
39E W 41372		ST		05/01/1905		N2SESE	17	3S	60E	CR	UT	BOXELDER CREEK	BUCK RANCH LLC
39E W 41377		ST		11/14/1901		E2NESW	20	3S	60E	CR		SKULL CREEK	BUCK RANCH LLC
39E W 41380		ST		07/21/1908		SWNENW	28	3S	60E	CR	UT	SKULL CREEK	BUCK RANCH LLC
39E W 41381		ST		07/01/1937		SESWNW	17	3S	60E	CR	UT	BOXELDER CREEK	BUCK RANCH LLC
39E W 41388		ST		12/31/1937		S2NWSE	28	3S	60E	CR	UT	SKULL CREEK	BUCK RANCH LLC
39E W 41402		ST		12/31/1961		NESWNW	35	1S	59E	CR		BIG RAMME CREEK	O'CONNOR RANCH LANDS LLC
39E W 41403		ST		12/31/1961		NESWSW	27	1S	59E	CR	UT	BIG RAMME CREEK	O'CONNOR RANCH LANDS LLC
39E W 41404		IR		12/31/1961		SWNESW	28	1S	59E	CR		BIG RAMME CREEK	O'CONNOR RANCH LANDS LLC
39E W 41405		ST		12/31/1961		NESESW	34	1S	59E	CR	UT	SHORT DRAW	O'CONNOR RANCH LANDS LLC
39E W 41411		IR		08/29/1944		SW	19	2N	60E	CR	UT	COAL CREEK	NIES, FRANK J NIES, KAREN

DEPARTMENT OF NATURAL RESOURCES AND CONSERVATION

BOXELDER CREEK

BASIN 39E

INDEX OF CLAIMS BY WATER RIGHT ID NUMBER

TRIB Values: MP= Manmade Pit, NP=Natural Pit, SD=Secondary Diversion, SI=Subirrigation, SP=Spring, WS=Waste & Seepage, UT=Unnamed Tributary;

POD Indicator: &=Only First POD Listed

WATER RIGHT ID Values: (D, U, W, X) = Adjudication, (C, K, P, Q, R) = New Appropriations, (M) = Water Reservations

WATER RIGHT ID	LATE CLAIM	USE	FLOW RATE	ENFORCEABLE PRIORITY DATE	POINT OF DIVERSION				TRIB	SOURCE NAME	OWNER NAME	
					QTR	SEC	TWP	RGE				CN
39E W 41412		ST		08/29/1944	SW	19	2N	60E	CR	UT	COAL CREEK	NIES, FRANK J NIES, KAREN
39E W 41413		IR		03/27/1944	NWNENW	25	2N	59E	CR		COAL CREEK	NIES, FRANK J NIES, KAREN
39E W 41414		ST		09/25/1939	NENWSE	19	2N	60E	CR		HORSE CREEK	NIES, FRANK J NIES, KAREN
39E W 41419		ST		08/20/1946	NESWNE	32	2S	60E	CR	UT	SAND CREEK	PEABODY FAMILY PARTNERSHIP
39E W 41420		ST		09/10/1928	SESENW	33	2S	60E	CR	UT	SAND CREEK	PEABODY FAMILY PARTNERSHIP
39E W 41421		ST	3.00 GPM	06/15/1958	SESENE	28	2S	60E	CR		GROUNDWATER	PEABODY FAMILY PARTNERSHIP
39E W 41430		IR		07/10/1957	SWSESW	12	2S	59E	CR		BOXELDER CREEK	WOLFF RANCH INC
39E W 41431		ST	20.00 GPM	08/27/1959	NESWSW	12	2S	59E	CR		GROUNDWATER	WOLFF RANCH INC
39E W 42807		ST		04/15/1938	SWNESW	16	6S	56E	CR		SODA CREEK	MONTANA STATE BOARD OF LAND COMMISSIONERS
39E W 42808		ST	5.00 GPM	11/15/1956	NWNENW	36	2S	59E	CR		GROUNDWATER	MONTANA STATE BOARD OF LAND COMMISSIONERS
39E W 43270		DM	10.00 GPM	06/30/1950	SWNESE	15	2S	60E	CR		GROUNDWATER	SUM LAND LLC
39E W 43271		DM	10.00 GPM	12/31/1924	NWNESE	15	2S	60E	CR		GROUNDWATER	SUM LAND LLC
39E W 43272		ST	10.00 GPM	09/30/1940	SENE	15	2S	60E	CR		GROUNDWATER	SUM LAND LLC
39E W 43273		ST	10.00 GPM	10/31/1930	NESWNW	23	2S	60E	CR		GROUNDWATER	SUM LAND LLC
39E W 43274		ST		09/30/1943	NWSENW	15	2S	60E	CR	UT	SPEELMON CREEK	SUM LAND LLC
39E W 43275		ST		06/30/1944	NWNENE	23	2S	60E	CR	UT	SPEELMON CREEK	SUM LAND LLC
39E W 43276		ST		08/31/1936	NESESE	15	2S	60E	CR	UT	SPEELMON CREEK	SUM LAND LLC
39E W 43277		ST		06/03/1944	NWNENW	11	2S	60E	CR	UT	BOXELDER CREEK	SUM LAND LLC
39E W 43278		ST	10.00 GPM	06/30/1946	NENWSW	11	2S	60E	CR		GROUNDWATER	SUM LAND LLC
39E W 43279		ST	10.00 GPM	06/30/1959	NESWSE	14	2S	60E	CR		GROUNDWATER	SUM LAND LLC
39E W 43280		ST	0.50 GPM	11/14/1925	NENWNE	14	2S	60E	CR	SP	SPEELMON CREEK	SUM LAND LLC
39E W 43281		ST	10.00 GPM	12/31/1924	NWNESE	15	2S	60E	CR		GROUNDWATER	SUM LAND LLC
39E W 43282		ST	10.00 GPM	12/31/1912	SWNESE	15	2S	60E	CR		GROUNDWATER	SUM LAND LLC
39E W 43283		IR		05/31/1946	NWNWNW	23	2S	60E	CR	UT	SPEELMON CREEK	SUM LAND LLC
39E W 43284		IR		09/19/1944	N2SW	11	2S	60E	CR	UT	SPEELMON CREEK	SUM LAND LLC
39E W 43285		IR		08/31/1943	NWSENW	15	2S	60E	CR	UT	SPEELMON CREEK	SUM LAND LLC
39E W 43286		IR		10/10/1941	SENWNW	14	2S	60E	CR	UT	SPEELMON CREEK	SUM LAND LLC

DEPARTMENT OF NATURAL RESOURCES AND CONSERVATION

BOXELDER CREEK

BASIN 39E

INDEX OF CLAIMS BY WATER RIGHT ID NUMBER

TRIB Values: MP= Manmade Pit, NP=Natural Pit, SD=Secondary Diversion, SI=Subirrigation, SP=Spring, WS=Waste & Seepage, UT=Unnamed Tributary;

POD Indicator: &=Only First POD Listed

WATER RIGHT ID Values: (D, U, W, X) = Adjudication, (C, K, P, Q, R) = New Appropriations, (M) = Water Reservations

WATER RIGHT ID	LATE CLAIM	USE	FLOW RATE	ENFORCEABLE PRIORITY DATE	POINT OF DIVERSION					TRIB	SOURCE NAME	OWNER NAME
					QTR	SEC	TWP	RGE	CN			
39E W 43287		IR		12/31/1925	NENESE	15	2S	60E	CR	&	SPEELMON CREEK	SUM LAND LLC
39E W 43288		IR		07/11/1931	NENESE	15	2S	60E	CR		SPEELMON CREEK	SUM LAND LLC
39E W 43289		IR		11/05/1957	SESESE	14	2S	60E	CR		SPEELMON CREEK	SUM LAND LLC
39E W 43298		ST		07/16/1955	SW	30	1N	60E	CR	UT	HARMON CREEK	MCCABE LAND LLC
39E W 43299		ST		07/16/1955	SENESE	19	1N	60E	CR	UT	CORRAL CREEK	MCCABE LAND LLC
39E W 45628		DM	5.00 GPM	01/31/1935	SWSENE	26	1S	57E	CR		GROUNDWATER	LOEHING RANCH INC
39E W 45872		ST		06/30/1963	NWSENW	33	2S	60E	CR	UT	SAND CREEK	PEABODY FAMILY PARTNERSHIP
39E W 47907		ST		04/15/1953	NWNWNE	36	5S	56E	CR	UT	HAY CREEK	MONTANA STATE BOARD OF LAND COMMISSIONERS
39E W 47908		ST	20.00 GPM	04/15/1948	SWSWSE	36	5S	56E	CR		GROUNDWATER	MONTANA STATE BOARD OF LAND COMMISSIONERS
39E W 47909		ST		04/15/1971	SWSWSE	36	1N	58E	CR		LITTLE RAMME CREEK	MONTANA STATE BOARD OF LAND COMMISSIONERS
39E W 47910		ST		09/20/1953	SWNWNE	16	1N	60E	CR	UT	CORRAL CREEK	MONTANA STATE BOARD OF LAND COMMISSIONERS
39E W 47911		ST		10/15/1955	NWSWSW	16	1N	60E	CR	UT	CORRAL CREEK	MONTANA STATE BOARD OF LAND COMMISSIONERS
39E W 47912		ST		04/15/1940	SENESE	16	3S	58E	CR	UT	CABIN CREEK	MONTANA STATE BOARD OF LAND COMMISSIONERS
39E W 47922		ST	5.00 GPM	08/15/1961	NESWSW	16	1S	60E	CR		GROUNDWATER	MONTANA STATE BOARD OF LAND COMMISSIONERS
39E W 47923		ST		04/15/1958	NWNESW	16	1S	60E	CR	UT	BOXELDER CREEK	MONTANA STATE BOARD OF LAND COMMISSIONERS
39E W 47924		IR		08/05/1950	NWNESW	16	1S	60E	CR	UT	BOXELDER CREEK	MONTANA STATE BOARD OF LAND COMMISSIONERS
39E W 47942		ST		07/15/1930	SENWSW	16	7S	56E	CR	UT	BOXELDER CREEK	MONTANA STATE BOARD OF LAND COMMISSIONERS
39E W 47943		ST		07/15/1930	NESWSW	16	7S	56E	CR	UT	BOXELDER CREEK	MONTANA STATE BOARD OF LAND COMMISSIONERS
39E W 59655		CM		04/20/1910	SENWSE	27	2S	61E	CR	SP	SPEELMON CREEK	USA (DEPT OF AGRICULTURE FOREST SERVICE)
39E W 59656		CM		03/30/1935	SESWNE	33	1N	58E	CR	SP	BIG RAMME CREEK	USA (DEPT OF AGRICULTURE FOREST SERVICE)
39E W 59657		IS	4.49 GPM	07/01/1964	SWNENE	19	1N	59E	CR		GROUNDWATER	USA (DEPT OF AGRICULTURE FOREST SERVICE)
39E W 59658		ST		06/01/1908	NW	1	2S	60E	CR	UT	DEVILS CANYON CREEK	USA (DEPT OF AGRICULTURE FOREST SERVICE)
39E W 59659		ST		06/01/1908	NENESE	25	2S	60E	CR	UT	MAVERICK GULCH	USA (DEPT OF AGRICULTURE FOREST SERVICE)
39E W 59660		ST		06/01/1908	NE	5	1S	61E	CR	UT	SNOW CREEK	USA (DEPT OF AGRICULTURE FOREST SERVICE)
39E W 59661		ST		06/01/1908	SWSWSW	2	1S	61E	CR	UT	SPRING CREEK	USA (DEPT OF AGRICULTURE FOREST SERVICE)
39E W 59662		ST	27.00 GPM	05/15/1960	NENESW	20	1S	61E	CR		GROUNDWATER	USA (DEPT OF AGRICULTURE FOREST SERVICE)
39E W 59663		ST		06/01/1908	NWNENW	20	1S	61E	CR	UT	SNOW CREEK	USA (DEPT OF AGRICULTURE FOREST SERVICE)
39E W 59664		ST		06/01/1908	NENESE	17	1S	61E	CR	UT	SNOW CREEK	USA (DEPT OF AGRICULTURE FOREST SERVICE)
39E W 59665		ST		06/01/1908	SENESE	16	1S	61E	CR	UT	SNOW CREEK	USA (DEPT OF AGRICULTURE FOREST SERVICE)
39E W 59666		ST	27.00 GPM	09/30/1968	SESENE	21	1S	61E	CR		GROUNDWATER	USA (DEPT OF AGRICULTURE FOREST SERVICE)

DEPARTMENT OF NATURAL RESOURCES AND CONSERVATION

BOXELDER CREEK

BASIN 39E

INDEX OF CLAIMS BY WATER RIGHT ID NUMBER

TRIB Values: MP= Manmade Pit, NP=Natural Pit, SD=Secondary Diversion, SI=Subirrigation, SP=Spring, WS=Waste & Seepage, UT=Unnamed Tributary;

POD Indicator: &=Only First POD Listed

WATER RIGHT ID Values: (D, U, W, X) = Adjudication, (C, K, P, Q, R) = New Appropriations, (M) = Water Reservations

WATER RIGHT ID	LATE CLAIM	USE	FLOW RATE	ENFORCEABLE PRIORITY DATE	POINT OF DIVERSION					TRIB	SOURCE NAME	OWNER NAME	
					QTR	SEC	TWP	RGE	CN				
39E W 59667		ST		09/01/1883		NESESE	12	1N	58E	CR	SP	HARMON CREEK	USA (DEPT OF AGRICULTURE FOREST SERVICE)
39E W 59668		ST		09/01/1883		NENWSE	19	1N	59E	CR	SP	HARMON CREEK	USA (DEPT OF AGRICULTURE FOREST SERVICE)
39E W 59669		ST	27.00 GPM	07/01/1940		SENWNW	29	1N	59E	CR		GROUNDWATER	USA (DEPT OF AGRICULTURE FOREST SERVICE)
39E W 59670		ST	27.00 GPM	07/01/1960		NWNWNW	28	1N	59E	CR		GROUNDWATER	USA (DEPT OF AGRICULTURE FOREST SERVICE)
39E W 59671		ST		09/01/1883		NESWNE	13	1N	58E	CR	SP	HARMON CREEK	USA (DEPT OF AGRICULTURE FOREST SERVICE)
39E W 59672		ST		09/01/1883		NE	4	1S	61E	CR	SP	WOOD GULCH	USA (DEPT OF AGRICULTURE FOREST SERVICE)
39E W 59673		ST		09/01/1883		SWSWNE	33	1N	58E	CR	SP	BIG RAMME CREEK	USA (DEPT OF AGRICULTURE FOREST SERVICE)
39E W 59674		ST	27.00 GPM	05/15/1950		SENESE	5	1S	61E	CR		GROUNDWATER	USA (DEPT OF AGRICULTURE FOREST SERVICE)
39E W 59676		ST	27.00 GPM	05/15/1950		NW	5	1S	61E	CR		GROUNDWATER	USA (DEPT OF AGRICULTURE FOREST SERVICE)
39E W 59677		ST		09/01/1883		NE	6	1S	61E	CR	SP	SNOW CREEK	USA (DEPT OF AGRICULTURE FOREST SERVICE)
39E W 59678		ST		09/01/1883		NWNESE	32	2S	61E	CR	SP	MAVERICK GULCH	USA (DEPT OF AGRICULTURE FOREST SERVICE)
39E W 59679		ST		09/01/1883		NW	5	3S	61E	CR	SP	MAVERICK GULCH	USA (DEPT OF AGRICULTURE FOREST SERVICE)
39E W 59681		ST		09/01/1883		SWSENE	15	1S	57E	CR	SP	BUFFALO CREEK	USA (DEPT OF AGRICULTURE FOREST SERVICE)
39E W 59682		ST		09/01/1883		SESWSE	21	1S	57E	CR	SP	FOSTER DRAW	USA (DEPT OF AGRICULTURE FOREST SERVICE)
39E W 59683		ST		06/01/1908		NENENW	31	2S	61E	CR		MAVERICK GULCH	USA (DEPT OF AGRICULTURE FOREST SERVICE)
39E W 59684		ST		06/01/1908		SWNWSE	36	2S	60E	CR	UT	SPEELMON CREEK	USA (DEPT OF AGRICULTURE FOREST SERVICE)
39E W 59685		ST		06/01/1908		NE	6	3S	61E	CR	UT	MAVERICK GULCH	USA (DEPT OF AGRICULTURE FOREST SERVICE)
39E W 59686		ST		06/01/1908		NWNWSE	36	2S	60E	CR	UT	SPEELMON CREEK	USA (DEPT OF AGRICULTURE FOREST SERVICE)
39E W 59687		ST		06/01/1908		NWSWSW	36	2S	60E	CR	UT	SPEELMON CREEK	USA (DEPT OF AGRICULTURE FOREST SERVICE)
39E W 59688		ST		09/01/1883		NWSENE	33	2S	61E	CR	SP	SPEELMON CREEK	USA (DEPT OF AGRICULTURE FOREST SERVICE)
39E W 59689		ST		09/01/1883		SENESE	33	2S	61E	CR	SP	SPEELMON CREEK	USA (DEPT OF AGRICULTURE FOREST SERVICE)
39E W 59690		ST		09/01/1883		SENWNE	33	2S	61E	CR	SP	SPEELMON CREEK	USA (DEPT OF AGRICULTURE FOREST SERVICE)
39E W 59691		ST		06/01/1908		SWNESW	29	2S	61E	CR	UT	SPEELMON CREEK	USA (DEPT OF AGRICULTURE FOREST SERVICE)
39E W 59692		ST		09/01/1883		NENWNW	33	2S	61E	CR	SP	SPEELMON CREEK	USA (DEPT OF AGRICULTURE FOREST SERVICE)
39E W 59693		ST		09/01/1883		SWNENE	28	2S	61E	CR	SP	SPEELMON CREEK	USA (DEPT OF AGRICULTURE FOREST SERVICE)
39E W 59694		ST		06/01/1908		SESESW	19	2S	61E	CR	UT	SPEELMON CREEK	USA (DEPT OF AGRICULTURE FOREST SERVICE)
39E W 59695		ST		09/01/1883		NESWNW	28	2S	61E	CR	SP	SPEELMON CREEK	USA (DEPT OF AGRICULTURE FOREST SERVICE)
39E W 59696		ST		09/01/1883		SWNWSE	21	2S	61E	CR	SP	SPEELMON CREEK	USA (DEPT OF AGRICULTURE FOREST SERVICE)
39E W 59697		ST		09/01/1883		SWSWNE	20	2S	61E	CR	SP	SPEELMON CREEK	USA (DEPT OF AGRICULTURE FOREST SERVICE)
39E W 59698		ST		06/01/1908		NWSWSE	18	2S	61E	CR	UT	SPEELMON CREEK	USA (DEPT OF AGRICULTURE FOREST SERVICE)

DEPARTMENT OF NATURAL RESOURCES AND CONSERVATION

BOXELDER CREEK

BASIN 39E

INDEX OF CLAIMS BY WATER RIGHT ID NUMBER

TRIB Values: MP= Manmade Pit, NP=Natural Pit, SD=Secondary Diversion, SI=Subirrigation, SP=Spring, WS=Waste & Seepage, UT=Unnamed Tributary;

POD Indicator: &=Only First POD Listed

WATER RIGHT ID Values: (D, U, W, X) = Adjudication, (C, K, P, Q, R) = New Appropriations, (M) = Water Reservations

WATER RIGHT ID	LATE CLAIM	USE	FLOW RATE	ENFORCEABLE PRIORITY DATE	POINT OF DIVERSION					TRIB	SOURCE NAME	OWNER NAME
					QTR	SEC	TWP	RGE	CN			
39E W 59699		ST		06/01/1908	NWNWNW	17	2S	61E	CR	UT	SPEELMON CREEK	USA (DEPT OF AGRICULTURE FOREST SERVICE)
39E W 59700		ST		06/01/1908	SENWNW	13	2S	60E	CR	UT	SPEELMON CREEK	USA (DEPT OF AGRICULTURE FOREST SERVICE)
39E W 59701		ST		09/01/1883	NWNWSW	12	2S	60E	CR	UT	SPEELMON CREEK	USA (DEPT OF AGRICULTURE FOREST SERVICE)
39E W 59702		ST	4.49 GPM	04/28/1982	NENENW	18	2S	61E	CR		GROUNDWATER	USA (DEPT OF AGRICULTURE FOREST SERVICE)
39E W 59703		ST		06/01/1908	SESENW	19	2S	61E	CR	UT	SPEELMON CREEK	USA (DEPT OF AGRICULTURE FOREST SERVICE)
39E W 59704		ST	4.49 GPM	04/28/1982	NWSWSW	1	2S	60E	CR		GROUNDWATER	USA (DEPT OF AGRICULTURE FOREST SERVICE)
39E W 59705		ST		09/01/1883	NWNWNE	12	2S	60E	CR	SP	DEVILS CANYON CREEK	USA (DEPT OF AGRICULTURE FOREST SERVICE)
39E W 59706		ST		06/01/1908	SESENW	7	2S	61E	CR	UT	SPEELMON CREEK	USA (DEPT OF AGRICULTURE FOREST SERVICE)
39E W 59707		ST		06/01/1908	NESENE	35	1S	60E	CR	UT	BOXELDER CREEK	USA (DEPT OF AGRICULTURE FOREST SERVICE)
39E W 59708		ST		09/01/1883	NENWNE	11	1S	60E	CR	SP	BOXELDER CREEK	USA (DEPT OF AGRICULTURE FOREST SERVICE)
39E W 59709		ST		09/01/1883	SESESW	1	1S	60E	CR	SP	BOXELDER CREEK	USA (DEPT OF AGRICULTURE FOREST SERVICE)
39E W 59710		ST		09/01/1883	NE	6	2S	61E	CR	SP	DEVILS CANYON CREEK	USA (DEPT OF AGRICULTURE FOREST SERVICE)
39E W 59711		ST		09/01/1883	NE	6	2S	61E	CR	SP	DEVILS CANYON CREEK	USA (DEPT OF AGRICULTURE FOREST SERVICE)
39E W 59712		ST		06/30/1908	SWNWSW	25	1S	60E	CR	UT	BOXELDER CREEK	USA (DEPT OF AGRICULTURE FOREST SERVICE)
39E W 59713		ST		06/01/1908	NWNWSW	24	1S	60E	CR		LAMPKIN GULCH	USA (DEPT OF AGRICULTURE FOREST SERVICE)
39E W 59714		ST	27.00 GPM	05/23/1960	NENESE	14	1S	60E	CR		GROUNDWATER	USA (DEPT OF AGRICULTURE FOREST SERVICE)
39E W 59715		ST		09/01/1883	SENWSW	13	1S	60E	CR	SP	LAMPKIN GULCH	USA (DEPT OF AGRICULTURE FOREST SERVICE)
39E W 59716		ST		09/01/1883	NWNENW	21	2S	61E	CR	SP	SPEELMON CREEK	USA (DEPT OF AGRICULTURE FOREST SERVICE)
39E W 59717		ST		09/01/1883	NWSENE	17	2S	61E	CR	SP	SPEELMON CREEK	USA (DEPT OF AGRICULTURE FOREST SERVICE)
39E W 59718		ST		09/01/1883	SWNWSE	6	2S	61E	CR	SP	DEVILS CANYON CREEK	USA (DEPT OF AGRICULTURE FOREST SERVICE)
39E W 59719		ST		09/01/1883	NWSW	2	1S	61E	CR	SP	SPRING CREEK	USA (DEPT OF AGRICULTURE FOREST SERVICE)
39E W 59720		ST		09/01/1883	NW	2	1S	61E	CR	SP	SPRING CREEK	USA (DEPT OF AGRICULTURE FOREST SERVICE)
39E W 59721		ST	4.49 GPM	07/01/1960	SWSWSW	4	1S	58E	CR		GROUNDWATER	USA (DEPT OF AGRICULTURE FOREST SERVICE)
39E W 59722		ST	4.49 GPM	09/01/1883	SESWSE	4	1S	61E	CR		GROUNDWATER	USA (DEPT OF AGRICULTURE FOREST SERVICE)
39E W 59723		ST		09/01/1883	SENESE	33	1N	58E	CR	SP	BIG RAMME CREEK	USA (DEPT OF AGRICULTURE FOREST SERVICE)
39E W 59724		ST		09/01/1883	NENESW	20	1N	59E	CR	SP	HARMON CREEK	USA (DEPT OF AGRICULTURE FOREST SERVICE)
39E W 59725		ST	4.49 GPM	06/29/1969	NWNWNE	19	1N	59E	CR		GROUNDWATER	USA (DEPT OF AGRICULTURE FOREST SERVICE)
39E W 59726		ST		09/01/1883	SWNWSE	13	1N	58E	CR	SP	HARMON CREEK	USA (DEPT OF AGRICULTURE FOREST SERVICE)
39E W 59727		ST		06/01/1908	SENWNE	10	1S	61E	CR		HATCH SPRING	USA (DEPT OF AGRICULTURE FOREST SERVICE)
39E W 59728		ST		06/01/1908	SENWSW	28	1N	59E	CR	UT	BOXELDER CREEK	USA (DEPT OF AGRICULTURE FOREST SERVICE)

DEPARTMENT OF NATURAL RESOURCES AND CONSERVATION

BOXELDER CREEK

BASIN 39E

INDEX OF CLAIMS BY WATER RIGHT ID NUMBER

TRIB Values: MP= Manmade Pit, NP=Natural Pit, SD=Secondary Diversion, SI=Subirrigation, SP=Spring, WS=Waste & Seepage, UT=Unnamed Tributary;

POD Indicator: &=Only First POD Listed

WATER RIGHT ID Values: (D, U, W, X) = Adjudication, (C, K, P, Q, R) = New Appropriations, (M) = Water Reservations

WATER RIGHT ID	LATE CLAIM	USE	FLOW RATE	ENFORCEABLE PRIORITY DATE	POINT OF DIVERSION					TRIB	SOURCE NAME	OWNER NAME
					QTR	SEC	TWP	RGE	CN			
39E W 59729		ST		06/01/1908	NW	2	1S	61E	CR	UT	SPRING CREEK	USA (DEPT OF AGRICULTURE FOREST SERVICE)
39E W 59730		ST		06/01/1908	NESWNE	4	1S	61E	CR	UT	WOOD GULCH	USA (DEPT OF AGRICULTURE FOREST SERVICE)
39E W 59731		ST		06/01/1908	SENWNW	14	1S	61E	CR	UT	SPRING CREEK	USA (DEPT OF AGRICULTURE FOREST SERVICE)
39E W 59732		ST		06/01/1908	NW	3	1S	61E	CR	UT	WOOD GULCH	USA (DEPT OF AGRICULTURE FOREST SERVICE)
39E W 59733		ST		06/01/1908	NENWNW	14	1S	61E	CR	UT	SPRING CREEK	USA (DEPT OF AGRICULTURE FOREST SERVICE)
39E W 59734		ST		09/01/1883	SWNWNW	17	1S	61E	CR	SP	SNOW CREEK	USA (DEPT OF AGRICULTURE FOREST SERVICE)
39E W 59735		ST		09/01/1883	NE	31	1S	61E	CR	SP	SNOW CREEK	USA (DEPT OF AGRICULTURE FOREST SERVICE)
39E W 59736		ST	4.49 GPM	05/15/1945	NE	3	1S	61E	CR		GROUNDWATER	USA (DEPT OF AGRICULTURE FOREST SERVICE)
39E W 59737		ST		09/01/1883	SE	19	1S	61E	CR	SP	HALBERT GULCH	USA (DEPT OF AGRICULTURE FOREST SERVICE)
39E W 59738		ST		09/01/1883	SWNWSW	27	1S	61E	CR	SP	SPRING CREEK	USA (DEPT OF AGRICULTURE FOREST SERVICE)
39E W 59739		ST		09/01/1883	NESWSW	33	1S	61E	CR	SP	SNOW CREEK	USA (DEPT OF AGRICULTURE FOREST SERVICE)
39E W 59740		ST	4.49 GPM	04/28/1982	SWSENE	29	1S	61E	CR		GROUNDWATER	USA (DEPT OF AGRICULTURE FOREST SERVICE)
39E W 59741		ST	4.49 GPM	04/28/1982	NWNESW	22	1S	61E	CR		GROUNDWATER	USA (DEPT OF AGRICULTURE FOREST SERVICE)
39E W 59742		ST		06/01/1908	NESESE	25	1S	60E	CR	UT	SNOW CREEK	USA (DEPT OF AGRICULTURE FOREST SERVICE)
39E W 59743		ST		06/01/1908	NENWNW	27	1S	61E	CR	UT	SNOW CREEK	USA (DEPT OF AGRICULTURE FOREST SERVICE)
39E W 59744		ST		06/01/1908	NENWNE	32	1S	61E	CR	UT	SNOW CREEK	USA (DEPT OF AGRICULTURE FOREST SERVICE)
39E W 59745		ST		09/01/1883	SESESE	32	1S	61E	CR	SP	SNOW CREEK	USA (DEPT OF AGRICULTURE FOREST SERVICE)
39E W 59746		ST		06/01/1908	SENESE	1	2S	60E	CR	UT	BOXELDER CREEK	USA (DEPT OF AGRICULTURE FOREST SERVICE)
39E W 59750		FW		04/15/1966	NWNENE	19	1N	59E	CR	UT	HARMON CREEK	USA (DEPT OF AGRICULTURE FOREST SERVICE)
39E W 60657		ST		09/01/1883	SENWNW	34	2S	61E	CR	SP	SPEELMON CREEK	USA (DEPT OF AGRICULTURE FOREST SERVICE)
39E W 60661		ST		09/01/1883	NE	31	1S	61E	CR	SP	SNOW CREEK	USA (DEPT OF AGRICULTURE FOREST SERVICE)
39E W 60662		ST	4.49 GPM	04/28/1982	NWSWSW	36	2S	60E	CR		GROUNDWATER	USA (DEPT OF AGRICULTURE FOREST SERVICE)
39E W 60663		IR		04/10/1960	E2NE	16	1S	61E	CR	UT	SNOW CREEK	USA (DEPT OF AGRICULTURE FOREST SERVICE)
39E W 60792		ST	7.99 GPM	02/15/1961	SESWNE	32	1N	59E	CR		GROUNDWATER	MCCABE LAND LLC
39E W 60793		WI	8.00 GPM	02/15/1961	SESWNE	32	1N	59E	CR		GROUNDWATER	MCCABE LAND LLC
39E W 60794		WI		05/03/1961	SWNE	20	1N	61E	CR	UT	BOXELDER CREEK	USA (DEPT OF INTERIOR BUREAU OF LAND MGMT)
39E W 60795		ST		05/03/1961	SWNE	20	1N	61E	CR	UT	BOXELDER CREEK	USA (DEPT OF INTERIOR BUREAU OF LAND MGMT)
39E W 60796		ST		10/31/1957	NWSWSW	19	1N	62E	CR	UT	HUMBOLT CREEK	USA (DEPT OF INTERIOR BUREAU OF LAND MGMT)
39E W 60797		WI		10/31/1957	NWSWSW	19	1N	62E	CR	UT	HUMBOLT CREEK	USA (DEPT OF INTERIOR BUREAU OF LAND MGMT)
39E W 60800		ST		12/31/1972	SESWSW	23	1S	58E	CR	UT	BUFFALO CREEK	USA (DEPT OF INTERIOR BUREAU OF LAND MGMT)

DEPARTMENT OF NATURAL RESOURCES AND CONSERVATION

BOXELDER CREEK

BASIN 39E

INDEX OF CLAIMS BY WATER RIGHT ID NUMBER

TRIB Values: MP= Manmade Pit, NP=Natural Pit, SD=Secondary Diversion, SI=Subirrigation, SP=Spring, WS=Waste & Seepage, UT=Unnamed Tributary;

POD Indicator: &=Only First POD Listed

WATER RIGHT ID Values: (D, U, W, X) = Adjudication, (C, K, P, Q, R) = New Appropriations, (M) = Water Reservations

WATER RIGHT ID	LATE CLAIM	USE	FLOW RATE	ENFORCEABLE PRIORITY DATE	POINT OF DIVERSION					TRIB	SOURCE NAME	OWNER NAME
					QTR	SEC	TWP	RGE	CN			
39E W 60801		WI		12/31/1972	SESWSW	23	1S	58E	CR	UT	BUFFALO CREEK	USA (DEPT OF INTERIOR BUREAU OF LAND MGMT)
39E W 60802		ST		12/31/1958	NWNWSE	24	1S	58E	CR	UT	BIG RAMME CREEK	USA (DEPT OF INTERIOR BUREAU OF LAND MGMT)
39E W 60803		WI		12/31/1958	NWNWSE	24	1S	58E	CR	UT	BIG RAMME CREEK	USA (DEPT OF INTERIOR BUREAU OF LAND MGMT)
39E W 60804		WI		07/15/1955	SESESE	25	1S	58E	CR	UT	BIG RAMME CREEK	USA (DEPT OF INTERIOR BUREAU OF LAND MGMT)
39E W 60805		ST		07/15/1955	SESESE	25	1S	58E	CR	UT	BIG RAMME CREEK	USA (DEPT OF INTERIOR BUREAU OF LAND MGMT)
39E W 60806		ST		02/28/1935	NWSW	31	1S	58E	CR	UT	BUFFALO CREEK	USA (DEPT OF INTERIOR BUREAU OF LAND MGMT)
39E W 60807		WI		02/28/1935	NWSW	31	1S	58E	CR	UT	BUFFALO CREEK	USA (DEPT OF INTERIOR BUREAU OF LAND MGMT)
39E W 60808		WI		06/05/1966	NESESW	33	1S	58E	CR	UT	BUFFALO CREEK	USA (DEPT OF INTERIOR BUREAU OF LAND MGMT)
39E W 60809		ST		06/05/1966	NESESW	33	1S	58E	CR	UT	BUFFALO CREEK	USA (DEPT OF INTERIOR BUREAU OF LAND MGMT)
39E W 60810		WI		12/31/1972	SENESE	30	1S	59E	CR	UT	BIG RAMME CREEK	USA (DEPT OF INTERIOR BUREAU OF LAND MGMT)
39E W 60811		ST		12/31/1972	SENESE	30	1S	59E	CR	UT	BIG RAMME CREEK	USA (DEPT OF INTERIOR BUREAU OF LAND MGMT)
39E W 60816		WI	2.00 GPM	04/08/1935		4	1S	62E	CR	SP	SPRING CREEK	USA (DEPT OF INTERIOR BUREAU OF LAND MGMT)
39E W 60817		ST	2.02 GPM	12/31/1883		4	1S	62E	CR	SP	SPRING CREEK	USA (DEPT OF INTERIOR BUREAU OF LAND MGMT)
39E W 60822		ST		12/31/1965	NW	18	2N	60E	CR	UT	HORSE CREEK	USA (DEPT OF INTERIOR BUREAU OF LAND MGMT)
39E W 60823		WI		12/31/1965	NW	18	2N	60E	CR	UT	HORSE CREEK	USA (DEPT OF INTERIOR BUREAU OF LAND MGMT)
39E W 60826		ST		06/28/1959	NENESW	10	2S	57E	CR	UT	BUFFALO CREEK	USA (DEPT OF INTERIOR BUREAU OF LAND MGMT)
39E W 60827		WI		06/28/1959	NENESW	10	2S	57E	CR	UT	BUFFALO CREEK	USA (DEPT OF INTERIOR BUREAU OF LAND MGMT)
39E W 60828		WI		12/31/1972	SWNWNE	11	2S	57E	CR	UT	BUFFALO CREEK	USA (DEPT OF INTERIOR BUREAU OF LAND MGMT)
39E W 60829		ST		12/31/1972	SWNWNE	11	2S	57E	CR	UT	BUFFALO CREEK	USA (DEPT OF INTERIOR BUREAU OF LAND MGMT)
39E W 60830		WI		10/21/1969	SESWSW	11	2S	57E	CR	UT	BUFFALO CREEK	USA (DEPT OF INTERIOR BUREAU OF LAND MGMT)
39E W 60831		ST		10/21/1969	SESWSW	11	2S	57E	CR	UT	BUFFALO CREEK	USA (DEPT OF INTERIOR BUREAU OF LAND MGMT)
39E W 60832		WI		10/28/1961	SWNWSW	12	2S	57E	CR	UT	BUFFALO CREEK	USA (DEPT OF INTERIOR BUREAU OF LAND MGMT)
39E W 60833		ST		10/28/1961	SWNWSW	12	2S	57E	CR	UT	BUFFALO CREEK	USA (DEPT OF INTERIOR BUREAU OF LAND MGMT)
39E W 60834		ST		12/31/1972	NESWNE	12	2S	57E	CR	UT	BUFFALO CREEK	USA (DEPT OF INTERIOR BUREAU OF LAND MGMT)
39E W 60835		WI		12/31/1972	NESWNE	12	2S	57E	CR	UT	BUFFALO CREEK	USA (DEPT OF INTERIOR BUREAU OF LAND MGMT)
39E W 60836		WI		08/12/1960	NWSW	13	2S	57E	CR	UT	BUFFALO CREEK	USA (DEPT OF INTERIOR BUREAU OF LAND MGMT)
39E W 60837		ST		08/12/1960	NWSW	13	2S	57E	CR	UT	BUFFALO CREEK	USA (DEPT OF INTERIOR BUREAU OF LAND MGMT)
39E W 60838		WI		06/30/1947	SENESE	15	2S	57E	CR	UT	BUFFALO CREEK	USA (DEPT OF INTERIOR BUREAU OF LAND MGMT)
39E W 60839		ST		06/30/1947	SENESE	15	2S	57E	CR	UT	BUFFALO CREEK	USA (DEPT OF INTERIOR BUREAU OF LAND MGMT)
39E W 60840		WI		08/16/1966	NW	15	2S	57E	CR	UT	BUFFALO CREEK	USA (DEPT OF INTERIOR BUREAU OF LAND MGMT)

DEPARTMENT OF NATURAL RESOURCES AND CONSERVATION

BOXELDER CREEK

BASIN 39E

INDEX OF CLAIMS BY WATER RIGHT ID NUMBER

TRIB Values: MP= Manmade Pit, NP=Natural Pit, SD=Secondary Diversion, SI=Subirrigation, SP=Spring, WS=Waste & Seepage, UT=Unnamed Tributary;

POD Indicator: &=Only First POD Listed

WATER RIGHT ID Values: (D, U, W, X) = Adjudication, (C, K, P, Q, R) = New Appropriations, (M) = Water Reservations

WATER RIGHT ID	LATE CLAIM	USE	FLOW RATE	ENFORCEABLE PRIORITY DATE	POINT OF DIVERSION					TRIB	SOURCE NAME	OWNER NAME
					QTR	SEC	TWP	RGE	CN			
39E W 60841		ST		08/16/1966	NW	15	2S	57E	CR	UT	BUFFALO CREEK	USA (DEPT OF INTERIOR BUREAU OF LAND MGMT)
39E W 60842		WI		08/20/1966	SESESE	20	2S	57E	CR	UT	SCHULTZ CREEK	USA (DEPT OF INTERIOR BUREAU OF LAND MGMT)
39E W 60843		ST		08/20/1966	SESESE	20	2S	57E	CR	UT	SCHULTZ CREEK	USA (DEPT OF INTERIOR BUREAU OF LAND MGMT)
39E W 60844		ST		08/16/1966	NWSWSE	20	2S	57E	CR	UT	SCHULTZ CREEK	USA (DEPT OF INTERIOR BUREAU OF LAND MGMT)
39E W 60845		WI		08/16/1966	NWSWSE	20	2S	57E	CR	UT	SCHULTZ CREEK	USA (DEPT OF INTERIOR BUREAU OF LAND MGMT)
39E W 60846		ST		08/11/1966	NE	21	2S	57E	CR	UT	CABIN CREEK	USA (DEPT OF INTERIOR BUREAU OF LAND MGMT)
39E W 60847		WI		08/11/1966	NE	21	2S	57E	CR	UT	CABIN CREEK	USA (DEPT OF INTERIOR BUREAU OF LAND MGMT)
39E W 60848		ST		12/31/1962	NENENW	22	2S	57E	CR	UT	BUFFALO CREEK	USA (DEPT OF INTERIOR BUREAU OF LAND MGMT)
39E W 60849		WI		12/31/1962	NENENW	22	2S	57E	CR	UT	BUFFALO CREEK	USA (DEPT OF INTERIOR BUREAU OF LAND MGMT)
39E W 60850		WI		12/31/1972	SENWNW	22	2S	57E	CR	UT	BUFFALO CREEK	USA (DEPT OF INTERIOR BUREAU OF LAND MGMT)
39E W 60851		ST		12/31/1972	SENWNW	22	2S	57E	CR	UT	BUFFALO CREEK	USA (DEPT OF INTERIOR BUREAU OF LAND MGMT)
39E W 60852		ST		12/31/1961	SWNESE	23	2S	57E	CR	UT	CHITO CREEK	USA (DEPT OF INTERIOR BUREAU OF LAND MGMT)
39E W 60853		WI		12/31/1961	SWNESE	23	2S	57E	CR	UT	CHITO CREEK	USA (DEPT OF INTERIOR BUREAU OF LAND MGMT)
39E W 60854		WI		04/19/1956	NWNWSW	23	2S	57E	CR		CHITO CREEK	USA (DEPT OF INTERIOR BUREAU OF LAND MGMT)
39E W 60855		ST		04/19/1956	NWNWSW	23	2S	57E	CR		CHITO CREEK	USA (DEPT OF INTERIOR BUREAU OF LAND MGMT)
39E W 60856		WI		12/31/1972	SENESE	23	2S	57E	CR	UT	CHITO CREEK	USA (DEPT OF INTERIOR BUREAU OF LAND MGMT)
39E W 60857		ST		12/31/1972	SENESE	23	2S	57E	CR	UT	CHITO CREEK	USA (DEPT OF INTERIOR BUREAU OF LAND MGMT)
39E W 60858		ST		04/12/1956	SWNESE	24	2S	57E	CR	UT	CHITO CREEK	USA (DEPT OF INTERIOR BUREAU OF LAND MGMT)
39E W 60859		WI		04/12/1956	SWNESE	24	2S	57E	CR	UT	CHITO CREEK	USA (DEPT OF INTERIOR BUREAU OF LAND MGMT)
39E W 60860		ST		07/14/1959	S2SWNE	27	2S	57E	CR	UT	CABIN CREEK	USA (DEPT OF INTERIOR BUREAU OF LAND MGMT)
39E W 60861		WI		07/14/1959	S2SWNE	27	2S	57E	CR	UT	CABIN CREEK	USA (DEPT OF INTERIOR BUREAU OF LAND MGMT)
39E W 60862		ST		10/19/1960	NWNWNW	29	2S	57E	CR	UT	SCHULTZ CREEK	USA (DEPT OF INTERIOR BUREAU OF LAND MGMT)
39E W 60863		WI		10/19/1960	NWNWNW	29	2S	57E	CR	UT	SCHULTZ CREEK	USA (DEPT OF INTERIOR BUREAU OF LAND MGMT)
39E W 60864		ST		06/30/1947	E2NESE	33	2S	57E	CR	UT	CABIN CREEK	USA (DEPT OF INTERIOR BUREAU OF LAND MGMT)
39E W 60865		WI		06/30/1947	E2NESE	33	2S	57E	CR	UT	CABIN CREEK	USA (DEPT OF INTERIOR BUREAU OF LAND MGMT)
39E W 60866		WI		10/15/1960	SWNESE	35	2S	57E	CR	UT	CABIN CREEK	USA (DEPT OF INTERIOR BUREAU OF LAND MGMT)
39E W 60867		ST		10/15/1960	SWNESE	35	2S	57E	CR	UT	CABIN CREEK	USA (DEPT OF INTERIOR BUREAU OF LAND MGMT)
39E W 60868		WI		08/06/1966	NESWNW	35	2S	57E	CR	UT	CABIN CREEK	USA (DEPT OF INTERIOR BUREAU OF LAND MGMT)
39E W 60869		ST		08/06/1966	NESWNW	35	2S	57E	CR	UT	CABIN CREEK	USA (DEPT OF INTERIOR BUREAU OF LAND MGMT)
39E W 60870		WI		12/31/1972	SENWNE	3	2S	58E	CR	UT	BUFFALO CREEK	USA (DEPT OF INTERIOR BUREAU OF LAND MGMT)

DEPARTMENT OF NATURAL RESOURCES AND CONSERVATION

BOXELDER CREEK

BASIN 39E

INDEX OF CLAIMS BY WATER RIGHT ID NUMBER

TRIB Values: MP= Manmade Pit, NP=Natural Pit, SD=Secondary Diversion, SI=Subirrigation, SP=Spring, WS=Waste & Seepage, UT=Unnamed Tributary;

POD Indicator: &=Only First POD Listed

WATER RIGHT ID Values: (D, U, W, X) = Adjudication, (C, K, P, Q, R) = New Appropriations, (M) = Water Reservations

WATER RIGHT ID	LATE CLAIM	USE	FLOW RATE	ENFORCEABLE PRIORITY DATE	POINT OF DIVERSION					TRIB	SOURCE NAME	OWNER NAME	
					QTR	SEC	TWP	RGE	CN				
39E W 60871		ST		12/31/1972		SENWNE	3	2S	58E	CR	UT	BUFFALO CREEK	USA (DEPT OF INTERIOR BUREAU OF LAND MGMT)
39E W 60872		ST		08/07/1959		SWSW	4	2S	58E	CR	UT	LONE TREE CREEK	USA (DEPT OF INTERIOR BUREAU OF LAND MGMT)
39E W 60873		WI		08/07/1959		SWSW	4	2S	58E	CR	UT	LONE TREE CREEK	USA (DEPT OF INTERIOR BUREAU OF LAND MGMT)
39E W 60874		FC		08/07/1959		SWSW	4	2S	58E	CR	UT	LONE TREE CREEK	USA (DEPT OF INTERIOR BUREAU OF LAND MGMT)
39E W 60875		ST		08/07/1959		SESE	7	2S	58E	CR	UT	LONE TREE CREEK	USA (DEPT OF INTERIOR BUREAU OF LAND MGMT)
39E W 60876		WI		08/07/1959		SESE	7	2S	58E	CR	UT	LONE TREE CREEK	USA (DEPT OF INTERIOR BUREAU OF LAND MGMT)
39E W 60877		FC		08/07/1959		SESE	7	2S	58E	CR	UT	LONE TREE CREEK	USA (DEPT OF INTERIOR BUREAU OF LAND MGMT)
39E W 60878		WI		08/07/1959		SESE	8	2S	58E	CR		LONE TREE CREEK	USA (DEPT OF INTERIOR BUREAU OF LAND MGMT)
39E W 60879		FC		08/07/1959		SESE	8	2S	58E	CR		LONE TREE CREEK	USA (DEPT OF INTERIOR BUREAU OF LAND MGMT)
39E W 60880		ST		08/07/1959		SESE	8	2S	58E	CR		LONE TREE CREEK	USA (DEPT OF INTERIOR BUREAU OF LAND MGMT)
39E W 60881		ST		10/19/1969		NESESW	8	2S	58E	CR	UT	LONE TREE CREEK	USA (DEPT OF INTERIOR BUREAU OF LAND MGMT)
39E W 60882		WI		10/19/1969		NESESW	8	2S	58E	CR	UT	LONE TREE CREEK	USA (DEPT OF INTERIOR BUREAU OF LAND MGMT)
39E W 60883		WI		07/02/1959		SESWSE	9	2S	58E	CR		LONE TREE CREEK	USA (DEPT OF INTERIOR BUREAU OF LAND MGMT)
39E W 60884		FC		08/07/1959		SWNE	9	2S	58E	CR	UT	LONE TREE CREEK	USA (DEPT OF INTERIOR BUREAU OF LAND MGMT)
39E W 60885		ST		08/07/1959		E2NWNE	9	2S	58E	CR	UT	LONE TREE CREEK	USA (DEPT OF INTERIOR BUREAU OF LAND MGMT)
39E W 60886		ST		07/02/1959		SESWSE	9	2S	58E	CR		LONE TREE CREEK	USA (DEPT OF INTERIOR BUREAU OF LAND MGMT)
39E W 60887		WI		08/07/1959		E2NWNE	9	2S	58E	CR	UT	LONE TREE CREEK	USA (DEPT OF INTERIOR BUREAU OF LAND MGMT)
39E W 60888		ST		09/22/1969		NWSESW	9	2S	58E	CR	UT	LONE TREE CREEK	USA (DEPT OF INTERIOR BUREAU OF LAND MGMT)
39E W 60889		WI		09/22/1969		NWSESW	9	2S	58E	CR	UT	LONE TREE CREEK	USA (DEPT OF INTERIOR BUREAU OF LAND MGMT)
39E W 60890		IR		12/31/1964		NWSWNE	9	2S	58E	CR	& UT	LONE TREE CREEK	USA (DEPT OF INTERIOR BUREAU OF LAND MGMT)
39E W 60891		FC		08/07/1959		SENE	10	2S	58E	CR		LONE TREE CREEK	USA (DEPT OF INTERIOR BUREAU OF LAND MGMT)
39E W 60892		ST		08/07/1959		SENE	10	2S	58E	CR		LONE TREE CREEK	USA (DEPT OF INTERIOR BUREAU OF LAND MGMT)
39E W 60893		WI		08/07/1959		SENE	10	2S	58E	CR		LONE TREE CREEK	USA (DEPT OF INTERIOR BUREAU OF LAND MGMT)
39E W 60894		WI		08/07/1959		NESW	12	2S	58E	CR	UT	LONE TREE CREEK	USA (DEPT OF INTERIOR BUREAU OF LAND MGMT)
39E W 60895		ST		08/07/1959		NESW	12	2S	58E	CR	UT	LONE TREE CREEK	USA (DEPT OF INTERIOR BUREAU OF LAND MGMT)
39E W 60896		FC		08/07/1959		NESW	12	2S	58E	CR	UT	LONE TREE CREEK	USA (DEPT OF INTERIOR BUREAU OF LAND MGMT)
39E W 60897		FC		08/03/1964		SWSE	13	2S	58E	CR	UT	LONE TREE CREEK	USA (DEPT OF INTERIOR BUREAU OF LAND MGMT)
39E W 60898		WI		08/03/1964		SWSE	13	2S	58E	CR	UT	LONE TREE CREEK	USA (DEPT OF INTERIOR BUREAU OF LAND MGMT)
39E W 60899		ST		08/03/1964		SWSE	13	2S	58E	CR	UT	LONE TREE CREEK	USA (DEPT OF INTERIOR BUREAU OF LAND MGMT)
39E W 60900		FC		08/03/1964		NWSE	14	2S	58E	CR	UT	LONE TREE CREEK	USA (DEPT OF INTERIOR BUREAU OF LAND MGMT)

DEPARTMENT OF NATURAL RESOURCES AND CONSERVATION

BOXELDER CREEK

BASIN 39E

INDEX OF CLAIMS BY WATER RIGHT ID NUMBER

TRIB Values: MP= Manmade Pit, NP=Natural Pit, SD=Secondary Diversion, SI=Subirrigation, SP=Spring, WS=Waste & Seepage, UT=Unnamed Tributary;

POD Indicator: &=Only First POD Listed

WATER RIGHT ID Values: (D, U, W, X) = Adjudication, (C, K, P, Q, R) = New Appropriations, (M) = Water Reservations

WATER RIGHT ID	LATE CLAIM	USE	FLOW RATE	ENFORCEABLE PRIORITY DATE	POINT OF DIVERSION					TRIB	SOURCE NAME	OWNER NAME
					QTR	SEC	TWP	RGE	CN			
39E W 60901		WI		08/03/1964	NWSE	14	2S	58E	CR	UT	LONE TREE CREEK	USA (DEPT OF INTERIOR BUREAU OF LAND MGMT)
39E W 60902		ST		08/03/1964	NWSE	14	2S	58E	CR	UT	LONE TREE CREEK	USA (DEPT OF INTERIOR BUREAU OF LAND MGMT)
39E W 60903		WI		10/19/1970	NWNWNE	14	2S	58E	CR	UT	LONE TREE CREEK	USA (DEPT OF INTERIOR BUREAU OF LAND MGMT)
39E W 60904		WI		10/12/1969	NESWSE	14	2S	58E	CR	UT	LONE TREE CREEK	USA (DEPT OF INTERIOR BUREAU OF LAND MGMT)
39E W 60905		ST		10/19/1970	NWNWNE	14	2S	58E	CR	UT	LONE TREE CREEK	USA (DEPT OF INTERIOR BUREAU OF LAND MGMT)
39E W 60906		ST		10/12/1969	NESWSE	14	2S	58E	CR	UT	LONE TREE CREEK	USA (DEPT OF INTERIOR BUREAU OF LAND MGMT)
39E W 60907		ST		08/07/1959	N2S2NE	15	2S	58E	CR	UT	LONE TREE CREEK	USA (DEPT OF INTERIOR BUREAU OF LAND MGMT)
39E W 60908		FC		08/07/1959	N2S2NE	15	2S	58E	CR	UT	LONE TREE CREEK	USA (DEPT OF INTERIOR BUREAU OF LAND MGMT)
39E W 60909		WI		08/07/1959	N2S2NE	15	2S	58E	CR	UT	LONE TREE CREEK	USA (DEPT OF INTERIOR BUREAU OF LAND MGMT)
39E W 60910		ST		12/19/1963	S2NENW	15	2S	58E	CR	UT	LONE TREE CREEK	USA (DEPT OF INTERIOR BUREAU OF LAND MGMT)
39E W 60911		WI		12/19/1963	S2NENW	15	2S	58E	CR	UT	LONE TREE CREEK	USA (DEPT OF INTERIOR BUREAU OF LAND MGMT)
39E W 60912		WI		10/21/1969	NESENW	17	2S	58E	CR	UT	LONE TREE CREEK	USA (DEPT OF INTERIOR BUREAU OF LAND MGMT)
39E W 60913		WI		11/02/1969	NENWSE	17	2S	58E	CR	UT	LONE TREE CREEK	USA (DEPT OF INTERIOR BUREAU OF LAND MGMT)
39E W 60914		ST		11/02/1969	NENWSE	17	2S	58E	CR	UT	LONE TREE CREEK	USA (DEPT OF INTERIOR BUREAU OF LAND MGMT)
39E W 60915		ST		10/21/1969	NESENW	17	2S	58E	CR	UT	LONE TREE CREEK	USA (DEPT OF INTERIOR BUREAU OF LAND MGMT)
39E W 60916		WI		08/17/1959	NENW	18	2S	58E	CR	UT	LONE TREE CREEK	USA (DEPT OF INTERIOR BUREAU OF LAND MGMT)
39E W 60917		FC		08/17/1959	NENW	18	2S	58E	CR	UT	LONE TREE CREEK	USA (DEPT OF INTERIOR BUREAU OF LAND MGMT)
39E W 60918		ST		08/17/1959	NENW	18	2S	58E	CR	UT	LONE TREE CREEK	USA (DEPT OF INTERIOR BUREAU OF LAND MGMT)
39E W 60919		WI		09/19/1945	NENESE	19	2S	58E	CR	UT	DEAD BOY CREEK	USA (DEPT OF INTERIOR BUREAU OF LAND MGMT)
39E W 60920		ST		09/19/1945	NENESE	19	2S	58E	CR	UT	DEAD BOY CREEK	USA (DEPT OF INTERIOR BUREAU OF LAND MGMT)
39E W 60921		ST		09/20/1972	NWNW	20	2S	58E	CR	UT	DEAD BOY CREEK	USA (DEPT OF INTERIOR BUREAU OF LAND MGMT)
39E W 60922		WI		09/20/1972	NWNW	20	2S	58E	CR	UT	DEAD BOY CREEK	USA (DEPT OF INTERIOR BUREAU OF LAND MGMT)
39E W 60923		WI		12/31/1964	NENENW	21	2S	58E	CR &	UT	LONE TREE CREEK	USA (DEPT OF INTERIOR BUREAU OF LAND MGMT)
39E W 60924		ST		12/31/1964	NWNWNE	21	2S	58E	CR	UT	LONE TREE CREEK	USA (DEPT OF INTERIOR BUREAU OF LAND MGMT)
39E W 60925		ST		12/31/1972	NESENE	22	2S	58E	CR	UT	LONE TREE CREEK	USA (DEPT OF INTERIOR BUREAU OF LAND MGMT)
39E W 60926		WI		12/31/1972	NESENE	22	2S	58E	CR	UT	LONE TREE CREEK	USA (DEPT OF INTERIOR BUREAU OF LAND MGMT)
39E W 60927		ST		12/31/1972	NESENE	22	2S	58E	CR	UT	LONE TREE CREEK	USA (DEPT OF INTERIOR BUREAU OF LAND MGMT)
39E W 60928		WI		12/31/1972	NESENE	22	2S	58E	CR	UT	LONE TREE CREEK	USA (DEPT OF INTERIOR BUREAU OF LAND MGMT)
39E W 60929		WI		06/08/1966	SWNWNE	23	2S	58E	CR	UT	LONE TREE CREEK	USA (DEPT OF INTERIOR BUREAU OF LAND MGMT)
39E W 60930		ST		06/08/1966	SWNWNE	23	2S	58E	CR	UT	LONE TREE CREEK	USA (DEPT OF INTERIOR BUREAU OF LAND MGMT)

DEPARTMENT OF NATURAL RESOURCES AND CONSERVATION

BOXELDER CREEK

BASIN 39E

INDEX OF CLAIMS BY WATER RIGHT ID NUMBER

TRIB Values: MP= Manmade Pit, NP=Natural Pit, SD=Secondary Diversion, SI=Subirrigation, SP=Spring, WS=Waste & Seepage, UT=Unnamed Tributary;

POD Indicator: &=Only First POD Listed

WATER RIGHT ID Values: (D, U, W, X) = Adjudication, (C, K, P, Q, R) = New Appropriations, (M) = Water Reservations

WATER RIGHT ID	LATE CLAIM	USE	FLOW RATE	ENFORCEABLE PRIORITY DATE	POINT OF DIVERSION					TRIB	SOURCE NAME	OWNER NAME
					QTR	SEC	TWP	RGE	CN			
39E W 60931		WI		10/12/1960	SENWNE	24	2S	58E	CR	UT	SOFT WATER DRAW	USA (DEPT OF INTERIOR BUREAU OF LAND MGMT)
39E W 60932		ST		10/12/1960	SENWNE	24	2S	58E	CR	UT	SOFT WATER DRAW	USA (DEPT OF INTERIOR BUREAU OF LAND MGMT)
39E W 60935		WI		12/25/1943	NESWNW	25	2S	58E	CR		DEAD BOY CREEK, NORTH FORK	USA (DEPT OF INTERIOR BUREAU OF LAND MGMT)
39E W 60936		ST		12/25/1943	NESWNW	25	2S	58E	CR		DEAD BOY CREEK, NORTH FORK	USA (DEPT OF INTERIOR BUREAU OF LAND MGMT)
39E W 60937		WI		12/31/1972	SENWNW	25	2S	58E	CR		DEAD BOY CREEK, NORTH FORK	USA (DEPT OF INTERIOR BUREAU OF LAND MGMT)
39E W 60938		ST		12/31/1972	SENWNW	25	2S	58E	CR		DEAD BOY CREEK, NORTH FORK	USA (DEPT OF INTERIOR BUREAU OF LAND MGMT)
39E W 60939		ST		12/31/1972	SENWNW	25	2S	58E	CR		DEAD BOY CREEK, NORTH FORK	USA (DEPT OF INTERIOR BUREAU OF LAND MGMT)
39E W 60940		WI		06/20/1972	NWNWSE	25	2S	58E	CR	UT	DEAD BOY CREEK, NORTH FORK	USA (DEPT OF INTERIOR BUREAU OF LAND MGMT)
39E W 60941		ST		06/20/1972	NWNWSE	25	2S	58E	CR	UT	DEAD BOY CREEK, NORTH FORK	USA (DEPT OF INTERIOR BUREAU OF LAND MGMT)
39E W 60942		WI		12/31/1972	SENWNW	25	2S	58E	CR		DEAD BOY CREEK, NORTH FORK	USA (DEPT OF INTERIOR BUREAU OF LAND MGMT)
39E W 60943		WI		04/16/1956	SESWSW	26	2S	58E	CR	UT	DEAD BOY CREEK	USA (DEPT OF INTERIOR BUREAU OF LAND MGMT)
39E W 60944		ST		04/16/1956	SESWSW	26	2S	58E	CR	UT	DEAD BOY CREEK	USA (DEPT OF INTERIOR BUREAU OF LAND MGMT)
39E W 60945		WI		10/13/1960	E2NWNE	27	2S	58E	CR	UT	DEAD BOY CREEK	USA (DEPT OF INTERIOR BUREAU OF LAND MGMT)
39E W 60946		ST		10/13/1960	E2NWNE	27	2S	58E	CR	UT	DEAD BOY CREEK	USA (DEPT OF INTERIOR BUREAU OF LAND MGMT)
39E W 60947		WI		12/31/1972	SWNWNE	28	2S	58E	CR	UT	DEAD BOY CREEK	USA (DEPT OF INTERIOR BUREAU OF LAND MGMT)
39E W 60948		ST		12/31/1972	SWNWNE	28	2S	58E	CR	UT	DEAD BOY CREEK	USA (DEPT OF INTERIOR BUREAU OF LAND MGMT)
39E W 60949		ST		07/21/1966	NENWSE	30	2S	58E	CR	UT	CHITO CREEK	USA (DEPT OF INTERIOR BUREAU OF LAND MGMT)
39E W 60950		WI		07/21/1966	NENWSE	30	2S	58E	CR	UT	CHITO CREEK	USA (DEPT OF INTERIOR BUREAU OF LAND MGMT)
39E W 60951		ST		07/16/1966	NESWSW	32	2S	58E	CR	UT	CHITO CREEK	USA (DEPT OF INTERIOR BUREAU OF LAND MGMT)
39E W 60952		WI		07/16/1966	NESWSW	32	2S	58E	CR	UT	CHITO CREEK	USA (DEPT OF INTERIOR BUREAU OF LAND MGMT)
39E W 60953		ST		12/31/1961	NESWSW	32	2S	58E	CR	UT	CHITO CREEK	USA (DEPT OF INTERIOR BUREAU OF LAND MGMT)
39E W 60954		WI		12/31/1961	NESWSW	32	2S	58E	CR	UT	CHITO CREEK	USA (DEPT OF INTERIOR BUREAU OF LAND MGMT)
39E W 60955		WI		12/31/1972	SWNWNW	32	2S	58E	CR	UT	CHITO CREEK	USA (DEPT OF INTERIOR BUREAU OF LAND MGMT)
39E W 60956		ST		12/31/1972	SWNWNW	32	2S	58E	CR	UT	CHITO CREEK	USA (DEPT OF INTERIOR BUREAU OF LAND MGMT)
39E W 60957		WI		10/14/1960	SWNENW	33	2S	58E	CR	UT	DEAD BOY CREEK	USA (DEPT OF INTERIOR BUREAU OF LAND MGMT)

DEPARTMENT OF NATURAL RESOURCES AND CONSERVATION

BOXELDER CREEK

BASIN 39E

INDEX OF CLAIMS BY WATER RIGHT ID NUMBER

TRIB Values: MP= Manmade Pit, NP=Natural Pit, SD=Secondary Diversion, SI=Subirrigation, SP=Spring, WS=Waste & Seepage, UT=Unnamed Tributary;

POD Indicator: &=Only First POD Listed

WATER RIGHT ID Values: (D, U, W, X) = Adjudication, (C, K, P, Q, R) = New Appropriations, (M) = Water Reservations

WATER RIGHT ID	LATE CLAIM	USE	FLOW RATE	ENFORCEABLE PRIORITY DATE	POINT OF DIVERSION					TRIB	SOURCE NAME	OWNER NAME
					QTR	SEC	TWP	RGE	CN			
39E W 60958		ST		10/14/1960	SWNENW	33	2S	58E	CR	UT	DEAD BOY CREEK	USA (DEPT OF INTERIOR BUREAU OF LAND MGMT)
39E W 60961		WI		12/31/1972	NENWSE	34	2S	58E	CR	UT	DEAD BOY CREEK	USA (DEPT OF INTERIOR BUREAU OF LAND MGMT)
39E W 60962		ST		12/31/1972	NENWSE	34	2S	58E	CR	UT	DEAD BOY CREEK	USA (DEPT OF INTERIOR BUREAU OF LAND MGMT)
39E W 60963		ST		09/19/1945	SESESE	35	2S	58E	CR	UT	DEAD BOY CREEK	USA (DEPT OF INTERIOR BUREAU OF LAND MGMT)
39E W 60964		WI		09/19/1945	SESESE	35	2S	58E	CR	UT	DEAD BOY CREEK	USA (DEPT OF INTERIOR BUREAU OF LAND MGMT)
39E W 60969		ST		12/31/1972	SWSESW	12	2S	59E	CR	UT	BOXELDER CREEK	WOLFF RANCH INC
39E W 60970		WI		12/31/1972	SWSESW	12	2S	59E	CR	UT	BOXELDER CREEK	WOLFF RANCH INC
39E W 60973		WI		09/20/1972	NWNENW	20	2S	59E	CR	UT	SOFT WATER DRAW	USA (DEPT OF INTERIOR BUREAU OF LAND MGMT)
39E W 60974		ST		09/20/1972	NWNENW	20	2S	59E	CR	UT	SOFT WATER DRAW	USA (DEPT OF INTERIOR BUREAU OF LAND MGMT)
39E W 60975		WI		09/18/1969	NWNWSW	21	2S	59E	CR	UT	KELTNER DRAW	USA (DEPT OF INTERIOR BUREAU OF LAND MGMT)
39E W 60976		ST		09/18/1969	NWNWSW	21	2S	59E	CR	UT	KELTNER DRAW	USA (DEPT OF INTERIOR BUREAU OF LAND MGMT)
39E W 60977		WI		09/21/1969	SWSESW	27	2S	59E	CR	UT	KELTNER DRAW	USA (DEPT OF INTERIOR BUREAU OF LAND MGMT)
39E W 60978		ST		09/21/1969	SWSESW	27	2S	59E	CR	UT	KELTNER DRAW	USA (DEPT OF INTERIOR BUREAU OF LAND MGMT)
39E W 60979		WI		10/26/1961	NWNENE	28	2S	59E	CR	UT	KELTNER DRAW	USA (DEPT OF INTERIOR BUREAU OF LAND MGMT)
39E W 60980		ST		10/26/1961	NWNENE	28	2S	59E	CR	UT	KELTNER DRAW	USA (DEPT OF INTERIOR BUREAU OF LAND MGMT)
39E W 60981		WI		10/14/1969	SWSESW	28	2S	59E	CR	UT	DEAD BOY CREEK, NORTH FORK	USA (DEPT OF INTERIOR BUREAU OF LAND MGMT)
39E W 60982		ST		10/14/1969	SWSESW	28	2S	59E	CR	UT	DEAD BOY CREEK, NORTH FORK	USA (DEPT OF INTERIOR BUREAU OF LAND MGMT)
39E W 60983		WI		04/13/1956	NWNESE	29	2S	59E	CR	UT	DEAD BOY CREEK, NORTH FORK	USA (DEPT OF INTERIOR BUREAU OF LAND MGMT)
39E W 60984		ST		04/13/1956	NWNESE	29	2S	59E	CR	UT	DEAD BOY CREEK, NORTH FORK	USA (DEPT OF INTERIOR BUREAU OF LAND MGMT)
39E W 60985		WI		09/21/1969	NWNWNW	29	2S	59E	CR	UT	DEAD BOY CREEK, NORTH FORK	USA (DEPT OF INTERIOR BUREAU OF LAND MGMT)
39E W 60986		ST		09/21/1969	NWNWNW	29	2S	59E	CR	UT	DEAD BOY CREEK, NORTH FORK	USA (DEPT OF INTERIOR BUREAU OF LAND MGMT)
39E W 60987		WI		04/24/1956	NWSWSW	32	2S	59E	CR	UT	DEAD BOY CREEK	USA (DEPT OF INTERIOR BUREAU OF LAND MGMT)
39E W 60988		ST		04/24/1956	NWSWSW	32	2S	59E	CR	UT	DEAD BOY CREEK	USA (DEPT OF INTERIOR BUREAU OF LAND MGMT)
39E W 60989		ST		06/14/1966	NENESE	32	2S	59E	CR	UT	DEAD BOY CREEK, NORTH FORK	USA (DEPT OF INTERIOR BUREAU OF LAND MGMT)
39E W 60990		WI		06/14/1966	NENESE	32	2S	59E	CR	UT	DEAD BOY CREEK, NORTH FORK	USA (DEPT OF INTERIOR BUREAU OF LAND MGMT)

DEPARTMENT OF NATURAL RESOURCES AND CONSERVATION

BOXELDER CREEK

BASIN 39E

INDEX OF CLAIMS BY WATER RIGHT ID NUMBER

TRIB Values: MP= Manmade Pit, NP=Natural Pit, SD=Secondary Diversion, SI=Subirrigation, SP=Spring, WS=Waste & Seepage, UT=Unnamed Tributary;

POD Indicator: &=Only First POD Listed

WATER RIGHT ID Values: (D, U, W, X) = Adjudication, (C, K, P, Q, R) = New Appropriations, (M) = Water Reservations

WATER RIGHT ID	LATE CLAIM	USE	FLOW RATE	ENFORCEABLE PRIORITY DATE	POINT OF DIVERSION					TRIB	SOURCE NAME	OWNER NAME
					QTR	SEC	TWP	RGE	CN			
39E W 60991		WI		12/31/1958	SWNESE	33	2S	59E	CR	UT	DEAD BOY CREEK, NORTH FORK	USA (DEPT OF INTERIOR BUREAU OF LAND MGMT)
39E W 60992		ST		12/31/1958	SWNESE	33	2S	59E	CR	UT	DEAD BOY CREEK, NORTH FORK	USA (DEPT OF INTERIOR BUREAU OF LAND MGMT)
39E W 60993		ST		10/11/1960	NWNWNE	34	2S	59E	CR	UT	HORSETRACK DRAW	USA (DEPT OF INTERIOR BUREAU OF LAND MGMT)
39E W 60994		WI		10/11/1960	NWNWNE	34	2S	59E	CR	UT	HORSETRACK DRAW	USA (DEPT OF INTERIOR BUREAU OF LAND MGMT)
39E W 60995		WI		12/31/1967	SESWNE	12	3S	56E	CR	UT	CABIN CREEK	USA (DEPT OF INTERIOR BUREAU OF LAND MGMT)
39E W 60996		ST		12/31/1967	SESWNE	12	3S	56E	CR	UT	CABIN CREEK	USA (DEPT OF INTERIOR BUREAU OF LAND MGMT)
39E W 60997		ST		10/21/1960	SESESW	13	3S	56E	CR	UT	CORRAL CREEK	USA (DEPT OF INTERIOR BUREAU OF LAND MGMT)
39E W 60998		WI		10/21/1960	SESESW	13	3S	56E	CR	UT	CORRAL CREEK	USA (DEPT OF INTERIOR BUREAU OF LAND MGMT)
39E W 60999		ST		08/03/1966	NENWNW	25	3S	56E	CR	UT	CORRAL CREEK	USA (DEPT OF INTERIOR BUREAU OF LAND MGMT)
39E W 61000		WI		08/03/1966	NENWNW	25	3S	56E	CR	UT	CORRAL CREEK	USA (DEPT OF INTERIOR BUREAU OF LAND MGMT)
39E W 61001		WI		10/19/1960	NE	5	3S	57E	CR	UT	CABIN CREEK	USA (DEPT OF INTERIOR BUREAU OF LAND MGMT)
39E W 61002		ST		10/19/1960	NE	5	3S	57E	CR	UT	CABIN CREEK	USA (DEPT OF INTERIOR BUREAU OF LAND MGMT)
39E W 61003		WI		10/20/1960	NW	6	3S	57E	CR	UT	DUTCHMAN CREEK	USA (DEPT OF INTERIOR BUREAU OF LAND MGMT)
39E W 61004		ST		10/20/1960	NW	6	3S	57E	CR	UT	DUTCHMAN CREEK	USA (DEPT OF INTERIOR BUREAU OF LAND MGMT)
39E W 61005		ST		12/31/1946	NWNENE	7	3S	57E	CR	UT	DUTCHMAN CREEK	USA (DEPT OF INTERIOR BUREAU OF LAND MGMT)
39E W 61006		WI		12/31/1946	NWNENE	7	3S	57E	CR	UT	DUTCHMAN CREEK	USA (DEPT OF INTERIOR BUREAU OF LAND MGMT)
39E W 61007		ST		08/05/1966	NWNENW	9	3S	57E	CR	UT	FLAT CREEK	USA (DEPT OF INTERIOR BUREAU OF LAND MGMT)
39E W 61008		WI		08/05/1966	NWNENW	9	3S	57E	CR	UT	FLAT CREEK	USA (DEPT OF INTERIOR BUREAU OF LAND MGMT)
39E W 61009		WI		07/15/1959	SESWSW	10	3S	57E	CR	UT	FLAT CREEK	USA (DEPT OF INTERIOR BUREAU OF LAND MGMT)
39E W 61010		IR		09/22/1953	W2W2W2	10	3S	57E	CR &		FLAT CREEK	USA (DEPT OF INTERIOR BUREAU OF LAND MGMT)
39E W 61011		ST		07/15/1959	SESWSW	10	3S	57E	CR	UT	FLAT CREEK	USA (DEPT OF INTERIOR BUREAU OF LAND MGMT)
39E W 61012		WI		06/18/1970	SWSWNE	11	3S	57E	CR	UT	FLAT CREEK	USA (DEPT OF INTERIOR BUREAU OF LAND MGMT)
39E W 61013		ST		06/18/1970	SWSWNE	11	3S	57E	CR	UT	FLAT CREEK	USA (DEPT OF INTERIOR BUREAU OF LAND MGMT)
39E W 61014		ST		06/11/1970	SESESW	12	3S	57E	CR	UT	FLAT CREEK	USA (DEPT OF INTERIOR BUREAU OF LAND MGMT)
39E W 61015		WI		06/11/1970	SESESW	12	3S	57E	CR	UT	FLAT CREEK	USA (DEPT OF INTERIOR BUREAU OF LAND MGMT)
39E W 61016		ST		07/23/1966	N2NWSE	14	3S	57E	CR		SOUTH CREEK	USA (DEPT OF INTERIOR BUREAU OF LAND MGMT)
39E W 61017		WI		07/23/1966	N2NWSE	14	3S	57E	CR		SOUTH CREEK	USA (DEPT OF INTERIOR BUREAU OF LAND MGMT)
39E W 61018		WI		07/25/1960	SWNESE	15	3S	57E	CR		SOUTH CREEK	USA (DEPT OF INTERIOR BUREAU OF LAND MGMT)
39E W 61019		ST		07/25/1960	SWNESE	15	3S	57E	CR		SOUTH CREEK	USA (DEPT OF INTERIOR BUREAU OF LAND MGMT)

DEPARTMENT OF NATURAL RESOURCES AND CONSERVATION

BOXELDER CREEK

BASIN 39E

INDEX OF CLAIMS BY WATER RIGHT ID NUMBER

TRIB Values: MP= Manmade Pit, NP=Natural Pit, SD=Secondary Diversion, SI=Subirrigation, SP=Spring, WS=Waste & Seepage, UT=Unnamed Tributary;

POD Indicator: &=Only First POD Listed

WATER RIGHT ID Values: (D, U, W, X) = Adjudication, (C, K, P, Q, R) = New Appropriations, (M) = Water Reservations

WATER RIGHT ID	LATE CLAIM	USE	FLOW RATE	ENFORCEABLE PRIORITY DATE	POINT OF DIVERSION				TRIB	SOURCE NAME	OWNER NAME	
					QTR	SEC	TWP	RGE				CN
39E W 61020		WI		06/02/1955	SESESW	17	3S	57E	CR		CORRAL CREEK, NORTH FORK	USA (DEPT OF INTERIOR BUREAU OF LAND MGMT)
39E W 61021		ST		06/02/1955	SESESW	17	3S	57E	CR		CORRAL CREEK, NORTH FORK	USA (DEPT OF INTERIOR BUREAU OF LAND MGMT)
39E W 61022		ST		06/07/1955	SENWSW	18	3S	57E	CR	UT	CORRAL CREEK	USA (DEPT OF INTERIOR BUREAU OF LAND MGMT)
39E W 61023		WI		06/07/1955	SENWSW	18	3S	57E	CR	UT	CORRAL CREEK	USA (DEPT OF INTERIOR BUREAU OF LAND MGMT)
39E W 61024		ST		07/27/1966	SENESE	19	3S	57E	CR	UT	CORRAL CREEK	USA (DEPT OF INTERIOR BUREAU OF LAND MGMT)
39E W 61025		WI		07/27/1966	SENESE	19	3S	57E	CR	UT	CORRAL CREEK	USA (DEPT OF INTERIOR BUREAU OF LAND MGMT)
39E W 61026		WI		07/07/1971	SWSESE	20	3S	57E	CR		CORRAL CREEK, NORTH FORK	USA (DEPT OF INTERIOR BUREAU OF LAND MGMT)
39E W 61027		ST		07/07/1971	SWSESE	20	3S	57E	CR		CORRAL CREEK, NORTH FORK	USA (DEPT OF INTERIOR BUREAU OF LAND MGMT)
39E W 61028		WI		05/17/1955	S2NESW	22	3S	57E	CR	UT	CORRAL CREEK	USA (DEPT OF INTERIOR BUREAU OF LAND MGMT)
39E W 61029		ST		05/17/1955	S2NESW	22	3S	57E	CR	UT	CORRAL CREEK	USA (DEPT OF INTERIOR BUREAU OF LAND MGMT)
39E W 61030		WI		05/03/1955	SENWSE	22	3S	57E	CR	UT	CORRAL CREEK	USA (DEPT OF INTERIOR BUREAU OF LAND MGMT)
39E W 61031		ST		05/03/1955	SENWSE	22	3S	57E	CR	UT	CORRAL CREEK	USA (DEPT OF INTERIOR BUREAU OF LAND MGMT)
39E W 61032		WI		08/14/1943	W2NWNW	23	3S	57E	CR	UT	SOUTH CREEK	USA (DEPT OF INTERIOR BUREAU OF LAND MGMT)
39E W 61033		ST		08/14/1943	W2NWNW	23	3S	57E	CR	UT	SOUTH CREEK	USA (DEPT OF INTERIOR BUREAU OF LAND MGMT)
39E W 61034		WI		06/11/1970	SWNWSW	24	3S	57E	CR	UT	SOUTH CREEK	USA (DEPT OF INTERIOR BUREAU OF LAND MGMT)
39E W 61035		ST		06/11/1970	SWNWSW	24	3S	57E	CR	UT	SOUTH CREEK	USA (DEPT OF INTERIOR BUREAU OF LAND MGMT)
39E W 61038		WI		10/22/1960	NWNENW	25	3S	57E	CR	UT	SOUTH CREEK	USA (DEPT OF INTERIOR BUREAU OF LAND MGMT)
39E W 61039		ST		10/22/1960	NWNENW	25	3S	57E	CR	UT	SOUTH CREEK	USA (DEPT OF INTERIOR BUREAU OF LAND MGMT)
39E W 61040		WI		09/24/1947	SENESE	26	3S	57E	CR	UT	CORRAL CREEK, NORTH FORK	USA (DEPT OF INTERIOR BUREAU OF LAND MGMT)
39E W 61041		ST		09/24/1947	SENESE	26	3S	57E	CR	UT	CORRAL CREEK, NORTH FORK	USA (DEPT OF INTERIOR BUREAU OF LAND MGMT)
39E W 61042		WI		07/31/1971	SWSSENW	27	3S	57E	CR	UT	CORRAL CREEK	USA (DEPT OF INTERIOR BUREAU OF LAND MGMT)
39E W 61043		ST		07/30/1971	SWSSENW	27	3S	57E	CR	UT	CORRAL CREEK	USA (DEPT OF INTERIOR BUREAU OF LAND MGMT)
39E W 61044		ST		06/13/1955	SWSESE	31	3S	57E	CR	UT	CORRAL CREEK, SOUTH FORK	USA (DEPT OF INTERIOR BUREAU OF LAND MGMT)
39E W 61045		WI		06/13/1955	SWSESE	31	3S	57E	CR	UT	CORRAL CREEK, SOUTH FORK	USA (DEPT OF INTERIOR BUREAU OF LAND MGMT)
39E W 61046		WI		07/31/1971	NENWNW	32	3S	57E	CR	UT	CORRAL CREEK	USA (DEPT OF INTERIOR BUREAU OF LAND MGMT)

DEPARTMENT OF NATURAL RESOURCES AND CONSERVATION

BOXELDER CREEK

BASIN 39E

INDEX OF CLAIMS BY WATER RIGHT ID NUMBER

TRIB Values: MP= Manmade Pit, NP=Natural Pit, SD=Secondary Diversion, SI=Subirrigation, SP=Spring, WS=Waste & Seepage, UT=Unnamed Tributary;

POD Indicator: &=Only First POD Listed

WATER RIGHT ID Values: (D, U, W, X) = Adjudication, (C, K, P, Q, R) = New Appropriations, (M) = Water Reservations

WATER RIGHT ID	LATE CLAIM	USE	FLOW RATE	ENFORCEABLE PRIORITY DATE	POINT OF DIVERSION					TRIB	SOURCE NAME	OWNER NAME
					QTR	SEC	TWP	RGE	CN			
39E W 61047		ST		07/31/1971	NENWNW	32	3S	57E	CR	UT	CORRAL CREEK	USA (DEPT OF INTERIOR BUREAU OF LAND MGMT)
39E W 61048		ST		07/31/1971	NWNWSE	32	3S	57E	CR	UT	CORRAL CREEK	USA (DEPT OF INTERIOR BUREAU OF LAND MGMT)
39E W 61049		WI		07/31/1971	NWNWSE	32	3S	57E	CR	UT	CORRAL CREEK	USA (DEPT OF INTERIOR BUREAU OF LAND MGMT)
39E W 61050		WI		09/20/1961	E2NW	35	3S	57E	CR	UT	CORRAL CREEK	USA (DEPT OF INTERIOR BUREAU OF LAND MGMT)
39E W 61051		ST		09/20/1961	E2NW	35	3S	57E	CR	UT	CORRAL CREEK	USA (DEPT OF INTERIOR BUREAU OF LAND MGMT)
39E W 61052		ST		12/31/1955	NENWNW	35	3S	57E	CR	UT	CORRAL CREEK	USA (DEPT OF INTERIOR BUREAU OF LAND MGMT)
39E W 61053		WI		12/31/1955	NENWNW	35	3S	57E	CR	UT	CORRAL CREEK	USA (DEPT OF INTERIOR BUREAU OF LAND MGMT)
39E W 61054		WI		10/10/1960	SWSWSE	1	3S	58E	CR	UT	DEAD BOY CREEK	USA (DEPT OF INTERIOR BUREAU OF LAND MGMT)
39E W 61055		ST		10/10/1960	SWSWSE	1	3S	58E	CR	UT	DEAD BOY CREEK	USA (DEPT OF INTERIOR BUREAU OF LAND MGMT)
39E W 61056		WI		12/31/1972	SWNESE	1	3S	58E	CR	UT	DEAD BOY CREEK	USA (DEPT OF INTERIOR BUREAU OF LAND MGMT)
39E W 61057		ST		12/31/1972	SWNESE	1	3S	58E	CR	UT	DEAD BOY CREEK	USA (DEPT OF INTERIOR BUREAU OF LAND MGMT)
39E W 61058		ST		04/15/1956	NWNWSE	2	3S	58E	CR	UT	DEAD BOY CREEK	USA (DEPT OF INTERIOR BUREAU OF LAND MGMT)
39E W 61059		WI		04/15/1956	NWNWSE	2	3S	58E	CR	UT	DEAD BOY CREEK	USA (DEPT OF INTERIOR BUREAU OF LAND MGMT)
39E W 61060		IR		09/22/1938	SWSW	3	3S	58E	CR &	UT	CABIN CREEK	USA (DEPT OF INTERIOR BUREAU OF LAND MGMT)
39E W 61061		ST		09/19/1945	SWNWSE	4	3S	58E	CR	UT	CABIN CREEK	USA (DEPT OF INTERIOR BUREAU OF LAND MGMT)
39E W 61062		WI		09/19/1945	SWNWSE	4	3S	58E	CR	UT	CABIN CREEK	USA (DEPT OF INTERIOR BUREAU OF LAND MGMT)
39E W 61063		IR		09/22/1953	SWNWSE	4	3S	58E	CR	UT	CABIN CREEK	USA (DEPT OF INTERIOR BUREAU OF LAND MGMT)
39E W 61064		WI		07/13/1966	NWNWNE	5	3S	58E	CR	UT	CHITO CREEK	USA (DEPT OF INTERIOR BUREAU OF LAND MGMT)
39E W 61065		ST		07/13/1966	NWNWNE	5	3S	58E	CR	UT	CHITO CREEK	USA (DEPT OF INTERIOR BUREAU OF LAND MGMT)
39E W 61066		WI		07/01/1966	NESWNE	8	3S	58E	CR	UT	CHITO CREEK	USA (DEPT OF INTERIOR BUREAU OF LAND MGMT)
39E W 61067		ST		07/01/1966	NESWNE	8	3S	58E	CR	UT	CHITO CREEK	USA (DEPT OF INTERIOR BUREAU OF LAND MGMT)
39E W 61068		WI		12/31/1972	SESWSW	9	3S	58E	CR		CHITO CREEK	USA (DEPT OF INTERIOR BUREAU OF LAND MGMT)
39E W 61069		ST		12/31/1972	SESWSW	9	3S	58E	CR		CHITO CREEK	USA (DEPT OF INTERIOR BUREAU OF LAND MGMT)
39E W 61070		WI		06/30/1947	SWNWNE	10	3S	58E	CR	UT	CABIN CREEK	USA (DEPT OF INTERIOR BUREAU OF LAND MGMT)
39E W 61071		ST		06/30/1947	SWNWNE	10	3S	58E	CR	UT	CABIN CREEK	USA (DEPT OF INTERIOR BUREAU OF LAND MGMT)
39E W 61072		WI		04/18/1956	NWNWNE	13	3S	58E	CR	UT	CABIN CREEK	USA (DEPT OF INTERIOR BUREAU OF LAND MGMT)
39E W 61073		ST		04/18/1956	NWNWNE	13	3S	58E	CR	UT	CABIN CREEK	USA (DEPT OF INTERIOR BUREAU OF LAND MGMT)
39E W 61074		ST		06/30/1958	NENENW	19	3S	58E	CR	UT	SOUTH CREEK	USA (DEPT OF INTERIOR BUREAU OF LAND MGMT)
39E W 61075		WI		06/30/1958	NENENW	19	3S	58E	CR	UT	SOUTH CREEK	USA (DEPT OF INTERIOR BUREAU OF LAND MGMT)
39E W 61076		WI		06/11/1970	SWSWSE	19	3S	58E	CR	UT	SOUTH CREEK	USA (DEPT OF INTERIOR BUREAU OF LAND MGMT)

DEPARTMENT OF NATURAL RESOURCES AND CONSERVATION

BOXELDER CREEK

BASIN 39E

INDEX OF CLAIMS BY WATER RIGHT ID NUMBER

TRIB Values: MP= Manmade Pit, NP=Natural Pit, SD=Secondary Diversion, SI=Subirrigation, SP=Spring, WS=Waste & Seepage, UT=Unnamed Tributary;

POD Indicator: &=Only First POD Listed

WATER RIGHT ID Values: (D, U, W, X) = Adjudication, (C, K, P, Q, R) = New Appropriations, (M) = Water Reservations

WATER RIGHT ID	LATE CLAIM	USE	FLOW RATE	ENFORCEABLE PRIORITY DATE	POINT OF DIVERSION					TRIB	SOURCE NAME	OWNER NAME
					QTR	SEC	TWP	RGE	CN			
39E W 61077		ST		06/11/1970	SWSWSE	19	3S	58E	CR	UT	SOUTH CREEK	USA (DEPT OF INTERIOR BUREAU OF LAND MGMT)
39E W 61078		ST		12/31/1972	SWSENE	21	3S	58E	CR	UT	CABIN CREEK	USA (DEPT OF INTERIOR BUREAU OF LAND MGMT)
39E W 61079		WI		12/31/1972	SWSENE	21	3S	58E	CR	UT	CABIN CREEK	USA (DEPT OF INTERIOR BUREAU OF LAND MGMT)
39E W 61080		ST		12/31/1972	W2NESE	23	3S	58E	CR		LOME CREEK	USA (DEPT OF INTERIOR BUREAU OF LAND MGMT)
39E W 61081		WI		12/31/1972	W2NESE	23	3S	58E	CR		LOME CREEK	USA (DEPT OF INTERIOR BUREAU OF LAND MGMT)
39E W 61082		WI		06/20/1966	SENESE	27	3S	58E	CR		LOME CREEK	USA (DEPT OF INTERIOR BUREAU OF LAND MGMT)
39E W 61083		ST		06/20/1966	SENESE	27	3S	58E	CR		LOME CREEK	USA (DEPT OF INTERIOR BUREAU OF LAND MGMT)
39E W 61084		ST		05/06/1955	SENESE	28	3S	58E	CR	UT	CABIN CREEK	USA (DEPT OF INTERIOR BUREAU OF LAND MGMT)
39E W 61085		WI		05/06/1955	SENESE	28	3S	58E	CR	UT	CABIN CREEK	USA (DEPT OF INTERIOR BUREAU OF LAND MGMT)
39E W 61086		ST		06/21/1966	NESESE	30	3S	58E	CR	UT	MCCARTY CREEK	USA (DEPT OF INTERIOR BUREAU OF LAND MGMT)
39E W 61087		WI		06/21/1966	NESESE	30	3S	58E	CR	UT	MCCARTY CREEK	USA (DEPT OF INTERIOR BUREAU OF LAND MGMT)
39E W 61088		ST		12/31/1972	SESWNW	31	3S	58E	CR &	UT	IKEY CREEK	USA (DEPT OF INTERIOR BUREAU OF LAND MGMT)
39E W 61089		WI		12/31/1972	SESWNW	31	3S	58E	CR &	UT	IKEY CREEK	USA (DEPT OF INTERIOR BUREAU OF LAND MGMT)
39E W 61090		ST		12/31/1972	NWNWNE	33	3S	58E	CR	UT	MCCARTY CREEK	USA (DEPT OF INTERIOR BUREAU OF LAND MGMT)
39E W 61091		WI		12/31/1972	NWNWNE	33	3S	58E	CR	UT	MCCARTY CREEK	USA (DEPT OF INTERIOR BUREAU OF LAND MGMT)
39E W 61092		ST		06/19/1966	SENESE	35	3S	58E	CR	UT	MCCARTY CREEK	USA (DEPT OF INTERIOR BUREAU OF LAND MGMT)
39E W 61093		WI		06/19/1966	SENESE	35	3S	58E	CR	UT	MCCARTY CREEK	USA (DEPT OF INTERIOR BUREAU OF LAND MGMT)
39E W 61094		ST		12/31/1972	SWSWNE	35	3S	58E	CR	UT	MCCARTY CREEK	USA (DEPT OF INTERIOR BUREAU OF LAND MGMT)
39E W 61095		WI		12/31/1972	SWSWNE	35	3S	58E	CR	UT	MCCARTY CREEK	USA (DEPT OF INTERIOR BUREAU OF LAND MGMT)
39E W 61096		WI		10/07/1960	SENESE	4	3S	59E	CR	UT	DEAD BOY CREEK	USA (DEPT OF INTERIOR BUREAU OF LAND MGMT)
39E W 61097		ST		10/07/1960	SENESE	4	3S	59E	CR	UT	DEAD BOY CREEK	USA (DEPT OF INTERIOR BUREAU OF LAND MGMT)
39E W 61098		WI		10/08/1960	SENESE	5	3S	59E	CR	UT	DEAD BOY CREEK	USA (DEPT OF INTERIOR BUREAU OF LAND MGMT)
39E W 61099		ST		10/08/1960	SENESE	5	3S	59E	CR	UT	DEAD BOY CREEK	USA (DEPT OF INTERIOR BUREAU OF LAND MGMT)
39E W 61100		ST		04/14/1956	SE	6	3S	59E	CR	UT	DEAD BOY CREEK	USA (DEPT OF INTERIOR BUREAU OF LAND MGMT)
39E W 61101		WI		04/14/1956	SE	6	3S	59E	CR	UT	DEAD BOY CREEK	USA (DEPT OF INTERIOR BUREAU OF LAND MGMT)
39E W 61102		ST		07/30/1958	SENESE	10	3S	59E	CR	UT	BOXELDER CREEK	USA (DEPT OF INTERIOR BUREAU OF LAND MGMT)
39E W 61103		WI		07/30/1958	SENESE	10	3S	59E	CR	UT	BOXELDER CREEK	USA (DEPT OF INTERIOR BUREAU OF LAND MGMT)
39E W 61104		ST		04/11/1956	NWNENW	13	3S	59E	CR	UT	BOXELDER CREEK	USA (DEPT OF INTERIOR BUREAU OF LAND MGMT)
39E W 61105		WI		04/11/1956	NWNENW	13	3S	59E	CR	UT	BOXELDER CREEK	USA (DEPT OF INTERIOR BUREAU OF LAND MGMT)
39E W 61106		IR		05/08/1951	N2SENE	24	3S	59E	CR	UT	SKULL CREEK	USA (DEPT OF INTERIOR BUREAU OF LAND MGMT)

DEPARTMENT OF NATURAL RESOURCES AND CONSERVATION

BOXELDER CREEK

BASIN 39E

INDEX OF CLAIMS BY WATER RIGHT ID NUMBER

TRIB Values: MP= Manmade Pit, NP=Natural Pit, SD=Secondary Diversion, SI=Subirrigation, SP=Spring, WS=Waste & Seepage, UT=Unnamed Tributary;

POD Indicator: &=Only First POD Listed

WATER RIGHT ID Values: (D, U, W, X) = Adjudication, (C, K, P, Q, R) = New Appropriations, (M) = Water Reservations

WATER RIGHT ID	LATE CLAIM	USE	FLOW RATE	ENFORCEABLE PRIORITY DATE	POINT OF DIVERSION					TRIB	SOURCE NAME	OWNER NAME
					QTR	SEC	TWP	RGE	CN			
39E W 61107		ST		06/16/1966	SWNWSW	25	3S	59E	CR	UT	BOXELDER CREEK	USA (DEPT OF INTERIOR BUREAU OF LAND MGMT)
39E W 61108		WI		06/16/1966	SWNWSW	25	3S	59E	CR	UT	BOXELDER CREEK	USA (DEPT OF INTERIOR BUREAU OF LAND MGMT)
39E W 61109		WI		12/31/1950	NWSWNE	26	3S	59E	CR	UT	BOXELDER CREEK	USA (DEPT OF INTERIOR BUREAU OF LAND MGMT)
39E W 61110		IR		05/08/1951	NENE	26	3S	59E	CR &	UT	BOXELDER CREEK	USA (DEPT OF INTERIOR BUREAU OF LAND MGMT)
39E W 61111		ST		12/31/1950	NWSWNE	26	3S	59E	CR	UT	BOXELDER CREEK	USA (DEPT OF INTERIOR BUREAU OF LAND MGMT)
39E W 61112		WI		10/25/1942	NWNWSW	35	3S	59E	CR	UT	BOXELDER CREEK	USA (DEPT OF INTERIOR BUREAU OF LAND MGMT)
39E W 61113		ST		10/25/1942	NWNWSW	35	3S	59E	CR	UT	BOXELDER CREEK	USA (DEPT OF INTERIOR BUREAU OF LAND MGMT)
39E W 61114		ST	10.01 GPM	12/29/1981	SWSWSE	3	3S	60E	CR		GROUNDWATER	USA (DEPT OF INTERIOR BUREAU OF LAND MGMT)
39E W 61115		WI	5.00 GPM	04/27/1982	SWSWSE	3	3S	60E	CR		GROUNDWATER	USA (DEPT OF INTERIOR BUREAU OF LAND MGMT)
39E W 61116		IR		05/08/1951	SWSE	19	3S	60E	CR	UT	SKULL CREEK	USA (DEPT OF INTERIOR BUREAU OF LAND MGMT)
39E W 61117		WI		10/06/1960	NESWNW	29	3S	60E	CR	UT	SKULL CREEK	USA (DEPT OF INTERIOR BUREAU OF LAND MGMT)
39E W 61118		ST		10/06/1960	NESWNW	29	3S	60E	CR	UT	SKULL CREEK	USA (DEPT OF INTERIOR BUREAU OF LAND MGMT)
39E W 61119		ST		10/05/1960	SESESW	32	3S	60E	CR	UT	BOXELDER CREEK	USA (DEPT OF INTERIOR BUREAU OF LAND MGMT)
39E W 61120		WI		10/05/1960	SESESW	32	3S	60E	CR	UT	BOXELDER CREEK	USA (DEPT OF INTERIOR BUREAU OF LAND MGMT)
39E W 61121		ST		09/05/1946	SWNWSE	23	4S	56E	CR		MUSKRAT CREEK	USA (DEPT OF INTERIOR BUREAU OF LAND MGMT)
39E W 61122		WI		09/05/1946	SWNWSE	23	4S	56E	CR		MUSKRAT CREEK	USA (DEPT OF INTERIOR BUREAU OF LAND MGMT)
39E W 61123		ST		06/16/1964	SESWNE	23	4S	56E	CR		MUSKRAT CREEK	USA (DEPT OF INTERIOR BUREAU OF LAND MGMT)
39E W 61124		WI		06/16/1964	SESWNE	23	4S	56E	CR		MUSKRAT CREEK	USA (DEPT OF INTERIOR BUREAU OF LAND MGMT)
39E W 61125		ST		05/08/1955	SWNWSE	28	4S	56E	CR	UT	WHITETAIL CREEK, NORTH FORK	USA (DEPT OF INTERIOR BUREAU OF LAND MGMT)
39E W 61126		WI		06/16/1964	NWNWSE	28	4S	56E	CR	UT	WHITETAIL CREEK, NORTH FORK	USA (DEPT OF INTERIOR BUREAU OF LAND MGMT)
39E W 61127		ST		06/16/1964	NWNWSE	28	4S	56E	CR	UT	WHITETAIL CREEK, NORTH FORK	USA (DEPT OF INTERIOR BUREAU OF LAND MGMT)
39E W 61128		WI		05/08/1955	SWNWSE	28	4S	56E	CR	UT	WHITETAIL CREEK, NORTH FORK	USA (DEPT OF INTERIOR BUREAU OF LAND MGMT)
39E W 61129		ST		12/23/1949	SWSWNE	5	4S	57E	CR		CORRAL CREEK, SOUTH FORK	USA (DEPT OF INTERIOR BUREAU OF LAND MGMT)
39E W 61130		WI		12/23/1949	SWSWNE	5	4S	57E	CR		CORRAL CREEK, SOUTH FORK	USA (DEPT OF INTERIOR BUREAU OF LAND MGMT)
39E W 61131		ST		09/07/1972	NENESW	5	4S	57E	CR	UT	CORRAL CREEK, SOUTH FORK	USA (DEPT OF INTERIOR BUREAU OF LAND MGMT)

DEPARTMENT OF NATURAL RESOURCES AND CONSERVATION

BOXELDER CREEK

BASIN 39E

INDEX OF CLAIMS BY WATER RIGHT ID NUMBER

TRIB Values: MP= Manmade Pit, NP=Natural Pit, SD=Secondary Diversion, SI=Subirrigation, SP=Spring, WS=Waste & Seepage, UT=Unnamed Tributary;

POD Indicator: &=Only First POD Listed

WATER RIGHT ID Values: (D, U, W, X) = Adjudication, (C, K, P, Q, R) = New Appropriations, (M) = Water Reservations

WATER RIGHT ID	LATE CLAIM	USE	FLOW RATE	ENFORCEABLE PRIORITY DATE	POINT OF DIVERSION					TRIB	SOURCE NAME	OWNER NAME
					QTR	SEC	TWP	RGE	CN			
39E W 61132		WI		09/07/1972	NENESW	5	4S	57E	CR	UT	CORRAL CREEK, SOUTH FORK	USA (DEPT OF INTERIOR BUREAU OF LAND MGMT)
39E W 61135		WI		08/15/1961	SENESE	22	4S	57E	CR	UT	MUSKRAT CREEK	USA (DEPT OF INTERIOR BUREAU OF LAND MGMT)
39E W 61136		ST		08/15/1961	SENESE	22	4S	57E	CR	UT	MUSKRAT CREEK	L & L RANCH INC USA (DEPT OF INTERIOR BUREAU OF LAND MGMT)
39E W 61137		IR		06/24/1954	S2	23	4S	57E	CR	& UT	MUSKRAT CREEK	USA (DEPT OF INTERIOR BUREAU OF LAND MGMT)
39E W 61140		WI		08/05/1961	SE	34	4S	57E	CR	UT	MUSKRAT CREEK	USA (DEPT OF INTERIOR BUREAU OF LAND MGMT)
39E W 61141		ST		08/05/1961	NWSWSE	34	4S	57E	CR	UT	MUSKRAT CREEK	L & L RANCH INC USA (DEPT OF INTERIOR BUREAU OF LAND MGMT)
39E W 61142		WI		08/10/1961	NESESE	35	4S	57E	CR	UT	MUSKRAT CREEK	USA (DEPT OF INTERIOR BUREAU OF LAND MGMT)
39E W 61143		ST		08/10/1961	NESESE	35	4S	57E	CR	UT	MUSKRAT CREEK	L & L RANCH INC USA (DEPT OF INTERIOR BUREAU OF LAND MGMT)
39E W 61144		IR		06/24/1954	NESE	35	4S	57E	CR	& UT	MUSKRAT CREEK	USA (DEPT OF INTERIOR BUREAU OF LAND MGMT)
39E W 61145		WI		11/06/1966	SWNENW	1	4S	58E	CR	UT	MCCARTY CREEK	USA (DEPT OF INTERIOR BUREAU OF LAND MGMT)
39E W 61146		ST		11/06/1966	SWNENW	1	4S	58E	CR	UT	MCCARTY CREEK	USA (DEPT OF INTERIOR BUREAU OF LAND MGMT)
39E W 61147		WI		07/08/1946	SWSESW	14	4S	58E	CR	UT	CORRAL CREEK	JOHNSTON & SON RANCH
39E W 61148		ST		07/08/1946	SWSESW	14	4S	58E	CR	UT	CORRAL CREEK	JOHNSTON & SON RANCH
39E W 61149		ST		10/31/1929	NWSW	30	4S	58E	CR	UT	MUSKRAT CREEK	USA (DEPT OF INTERIOR BUREAU OF LAND MGMT)
39E W 61150		WI		10/31/1929	NWSW	30	4S	58E	CR	UT	MUSKRAT CREEK	USA (DEPT OF INTERIOR BUREAU OF LAND MGMT)
39E W 61151		ST		05/19/1954	SWSWNE	32	4S	58E	CR	UT	MUSKRAT CREEK	USA (DEPT OF INTERIOR BUREAU OF LAND MGMT)
39E W 61152		WI		05/19/1954	SWSWNE	32	4S	58E	CR	UT	MUSKRAT CREEK	USA (DEPT OF INTERIOR BUREAU OF LAND MGMT)
39E W 61153		IR		06/24/1954	S2NWNW	32	4S	58E	CR	& UT	MUSKRAT CREEK	USA (DEPT OF INTERIOR BUREAU OF LAND MGMT)
39E W 61154		ST		10/10/1944	SWNESW	12	4S	59E	CR	UT	BOXELDER CREEK	USA (DEPT OF INTERIOR BUREAU OF LAND MGMT)
39E W 61155		WI		10/10/1944	SWNESW	12	4S	59E	CR	UT	BOXELDER CREEK	USA (DEPT OF INTERIOR BUREAU OF LAND MGMT)
39E W 61156		ST		06/18/1966	SWNESE	14	4S	59E	CR	UT	BOXELDER CREEK	USA (DEPT OF INTERIOR BUREAU OF LAND MGMT)
39E W 61157		WI		06/18/1966	SWNESE	14	4S	59E	CR	UT	BOXELDER CREEK	USA (DEPT OF INTERIOR BUREAU OF LAND MGMT)
39E W 61158		WI		10/03/1960	NESENW	22	4S	59E	CR	UT	BOXELDER CREEK	USA (DEPT OF INTERIOR BUREAU OF LAND MGMT)
39E W 61159		ST		10/03/1960	NESENW	22	4S	59E	CR	UT	BOXELDER CREEK	USA (DEPT OF INTERIOR BUREAU OF LAND MGMT)
39E W 61160		WI		10/04/1960	NESWSW	24	4S	59E	CR	UT	BOXELDER CREEK	USA (DEPT OF INTERIOR BUREAU OF LAND MGMT)
39E W 61161		ST		10/04/1960	NESWSW	24	4S	59E	CR	UT	BOXELDER CREEK	USA (DEPT OF INTERIOR BUREAU OF LAND MGMT)

DEPARTMENT OF NATURAL RESOURCES AND CONSERVATION

BOXELDER CREEK

BASIN 39E

INDEX OF CLAIMS BY WATER RIGHT ID NUMBER

TRIB Values: MP= Manmade Pit, NP=Natural Pit, SD=Secondary Diversion, SI=Subirrigation, SP=Spring, WS=Waste & Seepage, UT=Unnamed Tributary;

POD Indicator: &=Only First POD Listed

WATER RIGHT ID Values: (D, U, W, X) = Adjudication, (C, K, P, Q, R) = New Appropriations, (M) = Water Reservations

WATER RIGHT ID	LATE CLAIM	USE	FLOW RATE	ENFORCEABLE PRIORITY DATE	POINT OF DIVERSION					TRIB	SOURCE NAME	OWNER NAME
					QTR	SEC	TWP	RGE	CN			
39E W 61162		WI		12/31/1960	SESWSW	24	4S	59E	CR	UT	BOXELDER CREEK	USA (DEPT OF INTERIOR BUREAU OF LAND MGMT)
39E W 61163		ST		12/31/1960	SESWSW	24	4S	59E	CR	UT	BOXELDER CREEK	USA (DEPT OF INTERIOR BUREAU OF LAND MGMT)
39E W 61164		ST		09/30/1957	SESWSE	25	4S	59E	CR	UT	BOXELDER CREEK	USA (DEPT OF INTERIOR BUREAU OF LAND MGMT)
39E W 61165		WI		09/30/1957	SESWSE	25	4S	59E	CR	UT	BOXELDER CREEK	USA (DEPT OF INTERIOR BUREAU OF LAND MGMT)
39E W 61166		WI		07/09/1955	SESWSW	25	4S	59E	CR	UT	BOXELDER CREEK	USA (DEPT OF INTERIOR BUREAU OF LAND MGMT)
39E W 61167		ST		07/09/1955	SESWSW	25	4S	59E	CR	UT	BOXELDER CREEK	USA (DEPT OF INTERIOR BUREAU OF LAND MGMT)
39E W 61168		WI		12/02/1950	SE	31	4S	59E	CR	UT	BOXELDER CREEK	USA (DEPT OF INTERIOR BUREAU OF LAND MGMT)
39E W 61169		ST		12/02/1950	SE	31	4S	59E	CR	UT	BOXELDER CREEK	USA (DEPT OF INTERIOR BUREAU OF LAND MGMT)
39E W 61170		WI		12/31/1945	NE	3	5S	56E	CR		WHITETAIL CREEK, MIDDLE FORK	USA (DEPT OF INTERIOR BUREAU OF LAND MGMT)
39E W 61171		ST		12/31/1945	NE	3	5S	56E	CR		WHITETAIL CREEK, MIDDLE FORK	USA (DEPT OF INTERIOR BUREAU OF LAND MGMT)
39E W 61172		IR		07/01/1955	NE	3	5S	56E	CR		WHITETAIL CREEK, MIDDLE FORK	USA (DEPT OF INTERIOR BUREAU OF LAND MGMT)
39E W 61173		WI		07/21/1959	NENENE	12	5S	56E	CR	UT	WHITETAIL CREEK, MIDDLE FORK	USA (DEPT OF INTERIOR BUREAU OF LAND MGMT)
39E W 61174		ST		07/21/1959	NENENE	12	5S	56E	CR	UT	WHITETAIL CREEK, MIDDLE FORK	USA (DEPT OF INTERIOR BUREAU OF LAND MGMT)
39E W 61175		ST		10/21/1969	SESW	13	5S	56E	CR	UT	WHITETAIL CREEK, SOUTH FORK	USA (DEPT OF INTERIOR BUREAU OF LAND MGMT)
39E W 61176		WI		10/21/1969	SESW	13	5S	56E	CR	UT	WHITETAIL CREEK, SOUTH FORK	USA (DEPT OF INTERIOR BUREAU OF LAND MGMT)
39E W 61177		ST		10/12/1969	NWNWNW	13	5S	56E	CR	UT	WHITETAIL CREEK, SOUTH FORK	USA (DEPT OF INTERIOR BUREAU OF LAND MGMT)
39E W 61178		WI		10/12/1969	NWNWNW	13	5S	56E	CR	UT	WHITETAIL CREEK, SOUTH FORK	USA (DEPT OF INTERIOR BUREAU OF LAND MGMT)
39E W 61179		WI		02/02/1966	SWSWSE	17	5S	56E	CR	UT	HAY CREEK	USA (DEPT OF INTERIOR BUREAU OF LAND MGMT)
39E W 61180		ST		02/02/1966	SWSWSE	17	5S	56E	CR	UT	HAY CREEK	USA (DEPT OF INTERIOR BUREAU OF LAND MGMT)
39E W 61181		ST		02/28/1935	NESWSE	18	5S	56E	CR		HAY CREEK	USA (DEPT OF INTERIOR BUREAU OF LAND MGMT)
39E W 61182		WI		02/28/1935	NESWSE	18	5S	56E	CR		HAY CREEK	USA (DEPT OF INTERIOR BUREAU OF LAND MGMT)
39E W 61183		WI		06/03/1952	SWNWNE	20	5S	56E	CR		HAY CREEK	USA (DEPT OF INTERIOR BUREAU OF LAND MGMT)
39E W 61184		ST		06/03/1952	SWNWNE	20	5S	56E	CR		HAY CREEK	USA (DEPT OF INTERIOR BUREAU OF LAND MGMT)
39E W 61185		ST		10/06/1956	SWSWNE	22	5S	56E	CR	UT	HAY CREEK	USA (DEPT OF INTERIOR BUREAU OF LAND MGMT)

DEPARTMENT OF NATURAL RESOURCES AND CONSERVATION

BOXELDER CREEK

BASIN 39E

INDEX OF CLAIMS BY WATER RIGHT ID NUMBER

TRIB Values: MP= Manmade Pit, NP=Natural Pit, SD=Secondary Diversion, SI=Subirrigation, SP=Spring, WS=Waste & Seepage, UT=Unnamed Tributary;

POD Indicator: &=Only First POD Listed

WATER RIGHT ID Values: (D, U, W, X) = Adjudication, (C, K, P, Q, R) = New Appropriations, (M) = Water Reservations

WATER RIGHT ID	LATE CLAIM	USE	FLOW RATE	ENFORCEABLE PRIORITY DATE	POINT OF DIVERSION					TRIB	SOURCE NAME	OWNER NAME
					QTR	SEC	TWP	RGE	CN			
39E W 61186		WI		10/06/1956	SWSWNE	22	5S	56E	CR	UT	HAY CREEK	USA (DEPT OF INTERIOR BUREAU OF LAND MGMT)
39E W 61187		ST		06/30/1971	SESWNE	29	5S	56E	CR	UT	HAY CREEK	USA (DEPT OF INTERIOR BUREAU OF LAND MGMT)
39E W 61188		WI		06/30/1971	SESWNE	29	5S	56E	CR	UT	HAY CREEK	USA (DEPT OF INTERIOR BUREAU OF LAND MGMT)
39E W 61189		WI		06/30/1971	SWNWNE	30	5S	56E	CR	UT	HAY CREEK	USA (DEPT OF INTERIOR BUREAU OF LAND MGMT)
39E W 61190		ST		06/30/1971	SWNWNE	30	5S	56E	CR	UT	HAY CREEK	USA (DEPT OF INTERIOR BUREAU OF LAND MGMT)
39E W 61191		ST		06/30/1971	SW	30	5S	56E	CR	UT	SPRING CREEK	USA (DEPT OF INTERIOR BUREAU OF LAND MGMT)
39E W 61192		WI		06/30/1971	SW	30	5S	56E	CR	UT	SPRING CREEK	USA (DEPT OF INTERIOR BUREAU OF LAND MGMT)
39E W 61193		WI		10/28/1960	SENWSW	32	5S	56E	CR	UT	SPRING CREEK	USA (DEPT OF INTERIOR BUREAU OF LAND MGMT)
39E W 61194		ST		10/28/1960	SENWSW	32	5S	56E	CR	UT	SPRING CREEK	USA (DEPT OF INTERIOR BUREAU OF LAND MGMT)
39E W 61195		ST		10/19/1961	NENENW	32	5S	56E	CR	UT	SPRING CREEK	USA (DEPT OF INTERIOR BUREAU OF LAND MGMT)
39E W 61196		WI		10/19/1961	NENENW	32	5S	56E	CR	UT	SPRING CREEK	USA (DEPT OF INTERIOR BUREAU OF LAND MGMT)
39E W 61199		WI		12/31/1932	SWSWSE	1	5S	57E	CR	UT	MUSKRAT CREEK	USA (DEPT OF INTERIOR BUREAU OF LAND MGMT)
39E W 61200		ST		05/31/1968	NWSENE	2	5S	57E	CR	UT	MUSKRAT CREEK	USA (DEPT OF INTERIOR BUREAU OF LAND MGMT)
39E W 61201		WI		05/31/1968	NWSENE	2	5S	57E	CR	UT	MUSKRAT CREEK	USA (DEPT OF INTERIOR BUREAU OF LAND MGMT)
39E W 61202		ST		05/21/1968	NE	3	5S	57E	CR	UT	MUSKRAT CREEK	USA (DEPT OF INTERIOR BUREAU OF LAND MGMT)
39E W 61203		WI		05/21/1968	NE	3	5S	57E	CR	UT	MUSKRAT CREEK	USA (DEPT OF INTERIOR BUREAU OF LAND MGMT)
39E W 61204		WI		10/27/1945	SWSWNE	5	5S	57E	CR	UT	WHITETAIL CREEK, NORTH FORK	USA (DEPT OF INTERIOR BUREAU OF LAND MGMT)
39E W 61205		ST		10/27/1945	SWSWNE	5	5S	57E	CR	UT	WHITETAIL CREEK, NORTH FORK	USA (DEPT OF INTERIOR BUREAU OF LAND MGMT)
39E W 61206		IR		07/31/1947	NESENE	8	5S	57E	CR &	UT	WHITETAIL CREEK, NORTH FORK	USA (DEPT OF INTERIOR BUREAU OF LAND MGMT)
39E W 61207		WI		05/20/1968	NENESW	10	5S	57E	CR	UT	WHITETAIL CREEK	USA (DEPT OF INTERIOR BUREAU OF LAND MGMT)
39E W 61208		ST		05/20/1968	NENESW	10	5S	57E	CR	UT	WHITETAIL CREEK	USA (DEPT OF INTERIOR BUREAU OF LAND MGMT)
39E W 61209		ST		05/17/1968	NWSESE	10	5S	57E	CR	UT	WHITETAIL CREEK	USA (DEPT OF INTERIOR BUREAU OF LAND MGMT)
39E W 61210		WI		05/17/1968	NWSESE	10	5S	57E	CR	UT	WHITETAIL CREEK	USA (DEPT OF INTERIOR BUREAU OF LAND MGMT)
39E W 61211		ST		05/29/1968	SWNENW	11	5S	57E	CR	UT	WHITETAIL CREEK	USA (DEPT OF INTERIOR BUREAU OF LAND MGMT)
39E W 61212		WI		05/29/1968	SWNENW	11	5S	57E	CR	UT	WHITETAIL CREEK	USA (DEPT OF INTERIOR BUREAU OF LAND MGMT)
39E W 61213		ST		12/31/1951	SESWNW	12	5S	57E	CR	UT	MUSKRAT CREEK	USA (DEPT OF INTERIOR BUREAU OF LAND MGMT)
39E W 61214		WI		12/31/1951	SESWNW	12	5S	57E	CR	UT	MUSKRAT CREEK	USA (DEPT OF INTERIOR BUREAU OF LAND MGMT)
39E W 61215		WI		05/20/1939	SENE	14	5S	57E	CR	UT	WHITETAIL CREEK	USA (DEPT OF INTERIOR BUREAU OF LAND MGMT)

DEPARTMENT OF NATURAL RESOURCES AND CONSERVATION

BOXELDER CREEK

BASIN 39E

INDEX OF CLAIMS BY WATER RIGHT ID NUMBER

TRIB Values: MP= Manmade Pit, NP=Natural Pit, SD=Secondary Diversion, SI=Subirrigation, SP=Spring, WS=Waste & Seepage, UT=Unnamed Tributary;

POD Indicator: &=Only First POD Listed

WATER RIGHT ID Values: (D, U, W, X) = Adjudication, (C, K, P, Q, R) = New Appropriations, (M) = Water Reservations

WATER RIGHT ID	LATE CLAIM	USE	FLOW RATE	ENFORCEABLE PRIORITY DATE	POINT OF DIVERSION					TRIB	SOURCE NAME	OWNER NAME
					QTR	SEC	SEC	TWP	RGE			
39E W 61216		ST		05/20/1939	SENENE	14	5S	57E	CR	UT	WHITETAIL CREEK	USA (DEPT OF INTERIOR BUREAU OF LAND MGMT)
39E W 61217		ST		05/15/1968	SENWNE	14	5S	57E	CR	UT	WHITETAIL CREEK	USA (DEPT OF INTERIOR BUREAU OF LAND MGMT)
39E W 61218		WI		05/15/1968	SENWNE	14	5S	57E	CR	UT	WHITETAIL CREEK	USA (DEPT OF INTERIOR BUREAU OF LAND MGMT)
39E W 61219		ST		10/21/1969	NESENW	17	5S	57E	CR	UT	WHITETAIL CREEK, SOUTH FORK	USA (DEPT OF INTERIOR BUREAU OF LAND MGMT)
39E W 61220		WI		10/21/1969	NESENW	17	5S	57E	CR	UT	WHITETAIL CREEK, SOUTH FORK	USA (DEPT OF INTERIOR BUREAU OF LAND MGMT)
39E W 61221		WI		08/26/1966	NESE	18	5S	57E	CR		WHITETAIL CREEK, SOUTH FORK	USA (DEPT OF INTERIOR BUREAU OF LAND MGMT)
39E W 61222		ST		08/26/1966	NESE	18	5S	57E	CR		WHITETAIL CREEK, SOUTH FORK	USA (DEPT OF INTERIOR BUREAU OF LAND MGMT)
39E W 61223		FC		08/26/1966	NESE	18	5S	57E	CR		WHITETAIL CREEK, SOUTH FORK	USA (DEPT OF INTERIOR BUREAU OF LAND MGMT)
39E W 61224		ST		12/04/1952	NWNWNE	19	5S	57E	CR	UT	WHITETAIL CREEK, SOUTH FORK	USA (DEPT OF INTERIOR BUREAU OF LAND MGMT)
39E W 61225		IR		12/04/1952	NWNWNE	19	5S	57E	CR	UT	WHITETAIL CREEK, SOUTH FORK	USA (DEPT OF INTERIOR BUREAU OF LAND MGMT)
39E W 61226		WI		12/04/1952	NWNWNE	19	5S	57E	CR	UT	WHITETAIL CREEK, SOUTH FORK	USA (DEPT OF INTERIOR BUREAU OF LAND MGMT)
39E W 61227		WI		10/19/1969	NENESW	19	5S	57E	CR	UT	WHITETAIL CREEK, SOUTH FORK	USA (DEPT OF INTERIOR BUREAU OF LAND MGMT)
39E W 61228		ST		10/19/1969	NENESW	19	5S	57E	CR	UT	WHITETAIL CREEK, SOUTH FORK	USA (DEPT OF INTERIOR BUREAU OF LAND MGMT)
39E W 61229		ST		06/01/1968	SW	7	5S	58E	CR	UT	MUSKRAT CREEK	USA (DEPT OF INTERIOR BUREAU OF LAND MGMT)
39E W 61230		WI		06/01/1968	SW	7	5S	58E	CR	UT	MUSKRAT CREEK	USA (DEPT OF INTERIOR BUREAU OF LAND MGMT)
39E W 61231		ST		06/01/1952	NESENW	7	5S	58E	CR	UT	MUSKRAT CREEK	USA (DEPT OF INTERIOR BUREAU OF LAND MGMT)
39E W 61232		WI		06/01/1952	NESENW	7	5S	58E	CR	UT	MUSKRAT CREEK	USA (DEPT OF INTERIOR BUREAU OF LAND MGMT)
39E W 61233		WI		10/08/1953	NE	2	5S	59E	CR	UT	BOXELDER CREEK	USA (DEPT OF INTERIOR BUREAU OF LAND MGMT)
39E W 61234		ST		10/08/1953	SWSWNE	2	5S	59E	CR	UT	BOXELDER CREEK	USA (DEPT OF INTERIOR BUREAU OF LAND MGMT)
39E W 61235		WI		10/08/1953	NWNESE	3	5S	59E	CR	UT	BOXELDER CREEK	USA (DEPT OF INTERIOR BUREAU OF LAND MGMT)
39E W 61236		ST		10/08/1953	NWNESE	3	5S	59E	CR	UT	BOXELDER CREEK	USA (DEPT OF INTERIOR BUREAU OF LAND MGMT)
39E W 61237		ST		09/15/1951	NWNWSE	5	5S	59E	CR	UT	PRAIRIE DOG CREEK	USA (DEPT OF INTERIOR BUREAU OF LAND MGMT)
39E W 61238		WI		09/15/1951	NWNWSE	5	5S	59E	CR	UT	PRAIRIE DOG CREEK	USA (DEPT OF INTERIOR BUREAU OF LAND MGMT)

DEPARTMENT OF NATURAL RESOURCES AND CONSERVATION

BOXELDER CREEK

BASIN 39E

INDEX OF CLAIMS BY WATER RIGHT ID NUMBER

TRIB Values: MP= Manmade Pit, NP=Natural Pit, SD=Secondary Diversion, SI=Subirrigation, SP=Spring, WS=Waste & Seepage, UT=Unnamed Tributary;

POD Indicator: &=Only First POD Listed

WATER RIGHT ID Values: (D, U, W, X) = Adjudication, (C, K, P, Q, R) = New Appropriations, (M) = Water Reservations

WATER RIGHT ID	LATE CLAIM	USE	FLOW RATE	ENFORCEABLE PRIORITY DATE	POINT OF DIVERSION					TRIB	SOURCE NAME	OWNER NAME	
					QTR	SEC	TWP	RGE	CN				
39E W 61239		WI		10/08/1953		NWSESE	6	5S	59E	CR	UT	BOXELDER CREEK	USA (DEPT OF INTERIOR BUREAU OF LAND MGMT)
39E W 61240		ST		10/08/1953		NWSESE	6	5S	59E	CR	UT	BOXELDER CREEK	USA (DEPT OF INTERIOR BUREAU OF LAND MGMT)
39E W 61241		ST		09/30/1951		SESWNW	9	5S	59E	CR	UT	PRAIRIE DOG CREEK	USA (DEPT OF INTERIOR BUREAU OF LAND MGMT)
39E W 61242		WI		09/30/1951		SESWNW	9	5S	59E	CR	UT	PRAIRIE DOG CREEK	USA (DEPT OF INTERIOR BUREAU OF LAND MGMT)
39E W 61245		ST		05/20/1951		NWNWSE	17	5S	59E	CR	UT	BOXELDER CREEK	USA (DEPT OF INTERIOR BUREAU OF LAND MGMT)
39E W 61246		WI		05/20/1951		NWNWSE	17	5S	59E	CR	UT	BOXELDER CREEK	USA (DEPT OF INTERIOR BUREAU OF LAND MGMT)
39E W 61247		IR		09/15/1951		E2NWSE	17	5S	59E	CR	UT	HAWKSNEST CREEK	USA (DEPT OF INTERIOR BUREAU OF LAND MGMT)
39E W 61248		IR		07/03/1955		N2N2NW	20	5S	59E	CR	UT	HAWKSNEST CREEK	USA (DEPT OF INTERIOR BUREAU OF LAND MGMT)
39E W 61249		ST		09/01/1956		NWSESE	26	5S	59E	CR	UT	PRAIRIE DOG CREEK	USA (DEPT OF INTERIOR BUREAU OF LAND MGMT)
39E W 61250		WI		09/01/1956		NWSESE	26	5S	59E	CR	UT	PRAIRIE DOG CREEK	USA (DEPT OF INTERIOR BUREAU OF LAND MGMT)
39E W 61251		ST		12/31/1972		SWNENE	26	5S	59E	CR	UT	PRAIRIE DOG CREEK	USA (DEPT OF INTERIOR BUREAU OF LAND MGMT)
39E W 61252		WI		12/31/1972		SWNENE	26	5S	59E	CR	UT	PRAIRIE DOG CREEK	USA (DEPT OF INTERIOR BUREAU OF LAND MGMT)
39E W 61253		WI		09/04/1950		NENWSW	28	5S	59E	CR	UT	BOXELDER CREEK	USA (DEPT OF INTERIOR BUREAU OF LAND MGMT)
39E W 61254		ST		09/04/1950		NENWSW	28	5S	59E	CR	UT	BOXELDER CREEK	USA (DEPT OF INTERIOR BUREAU OF LAND MGMT)
39E W 61255		WI		09/24/1960		SESWNW	29	5S	59E	CR	UT	BOXELDER CREEK	USA (DEPT OF INTERIOR BUREAU OF LAND MGMT)
39E W 61256		ST		09/24/1960		SESWNW	29	5S	59E	CR	UT	BOXELDER CREEK	USA (DEPT OF INTERIOR BUREAU OF LAND MGMT)
39E W 61261		WI		11/01/1953		SENE	31	5S	59E	CR	UT	BOXELDER CREEK	USA (DEPT OF INTERIOR BUREAU OF LAND MGMT)
39E W 61262		ST		11/01/1953		SENE	31	5S	59E	CR	UT	BOXELDER CREEK	USA (DEPT OF INTERIOR BUREAU OF LAND MGMT)
39E W 61263		ST		09/27/1960		SESWNW	33	5S	59E	CR	UT	BOXELDER CREEK	USA (DEPT OF INTERIOR BUREAU OF LAND MGMT)
39E W 61264		WI		09/27/1960		SESWNW	33	5S	59E	CR	UT	BOXELDER CREEK	USA (DEPT OF INTERIOR BUREAU OF LAND MGMT)
39E W 61267		ST		07/14/1955		W2SWSE	11	6S	56E	CR		SODA CREEK	USA (DEPT OF INTERIOR BUREAU OF LAND MGMT)
39E W 61268		WI		07/14/1955		W2SWSE	11	6S	56E	CR		SODA CREEK	USA (DEPT OF INTERIOR BUREAU OF LAND MGMT)
39E W 61269		ST		10/31/1969		NE	3	6S	57E	CR	UT	BOXELDER CREEK	USA (DEPT OF INTERIOR BUREAU OF LAND MGMT)
39E W 61270		WI		10/31/1969		NE	3	6S	57E	CR	UT	BOXELDER CREEK	USA (DEPT OF INTERIOR BUREAU OF LAND MGMT)
39E W 61271		WI		07/14/1955		NESENW	9	6S	57E	CR	UT	BOXELDER CREEK	USA (DEPT OF INTERIOR BUREAU OF LAND MGMT)
39E W 61272		ST		07/14/1955		NESENW	9	6S	57E	CR	UT	BOXELDER CREEK	USA (DEPT OF INTERIOR BUREAU OF LAND MGMT)
39E W 61273		WI		12/15/1951		NWSESE	21	6S	57E	CR	UT	T L CREEK, WEST FORK	USA (DEPT OF INTERIOR BUREAU OF LAND MGMT)
39E W 61274		ST		12/15/1951		NWSESE	21	6S	57E	CR	UT	T L CREEK, WEST FORK	USA (DEPT OF INTERIOR BUREAU OF LAND MGMT)
39E W 61275		ST		12/31/1945		NENESW	25	6S	57E	CR	UT	T L CREEK, EAST FORK	USA (DEPT OF INTERIOR BUREAU OF LAND MGMT)
39E W 61276		WI		12/31/1945		NENESW	25	6S	57E	CR	UT	T L CREEK, EAST FORK	USA (DEPT OF INTERIOR BUREAU OF LAND MGMT)

DEPARTMENT OF NATURAL RESOURCES AND CONSERVATION

BOXELDER CREEK

BASIN 39E

INDEX OF CLAIMS BY WATER RIGHT ID NUMBER

TRIB Values: MP= Manmade Pit, NP=Natural Pit, SD=Secondary Diversion, SI=Subirrigation, SP=Spring, WS=Waste & Seepage, UT=Unnamed Tributary;

POD Indicator: &=Only First POD Listed

WATER RIGHT ID Values: (D, U, W, X) = Adjudication, (C, K, P, Q, R) = New Appropriations, (M) = Water Reservations

WATER RIGHT ID	LATE CLAIM	USE	FLOW RATE	ENFORCEABLE PRIORITY DATE	POINT OF DIVERSION					TRIB	SOURCE NAME	OWNER NAME
					QTR SEC	SEC	TWP	RGE	CN			
39E W 61277		WI		08/01/1966	NWSE	25	6S	57E	CR	UT	T L CREEK, EAST FORK	USA (DEPT OF INTERIOR BUREAU OF LAND MGMT)
39E W 61278		ST		08/01/1966	NWSE	25	6S	57E	CR	UT	T L CREEK, EAST FORK	USA (DEPT OF INTERIOR BUREAU OF LAND MGMT)
39E W 61279		FC		08/01/1966	NWSE	25	6S	57E	CR	UT	T L CREEK, EAST FORK	USA (DEPT OF INTERIOR BUREAU OF LAND MGMT)
39E W 61280		ST		07/15/1955	SENWNW	25	6S	57E	CR	UT	T L CREEK, EAST FORK	USA (DEPT OF INTERIOR BUREAU OF LAND MGMT)
39E W 61281		WI		07/15/1955	SENWNW	25	6S	57E	CR	UT	T L CREEK, EAST FORK	USA (DEPT OF INTERIOR BUREAU OF LAND MGMT)
39E W 61282		ST		05/28/1954	SWNENW	27	6S	57E	CR	UT	T L CREEK, WEST FORK	USA (DEPT OF INTERIOR BUREAU OF LAND MGMT)
39E W 61283		WI		05/28/1954	SWNENW	27	6S	57E	CR	UT	T L CREEK, WEST FORK	USA (DEPT OF INTERIOR BUREAU OF LAND MGMT)
39E W 61284		ST		06/03/1966	NWNE	27	6S	57E	CR		T L CREEK, WEST FORK	USA (DEPT OF INTERIOR BUREAU OF LAND MGMT)
39E W 61285		WI		06/03/1966	NWNE	27	6S	57E	CR		T L CREEK, WEST FORK	USA (DEPT OF INTERIOR BUREAU OF LAND MGMT)
39E W 61286		FC		06/03/1966	NWNE	27	6S	57E	CR		T L CREEK, WEST FORK	USA (DEPT OF INTERIOR BUREAU OF LAND MGMT)
39E W 61287		WI		10/13/1953	NWNENE	29	6S	57E	CR	UT	PARK CREEK	USA (DEPT OF INTERIOR BUREAU OF LAND MGMT)
39E W 61288		ST		10/13/1953	NWNENE	29	6S	57E	CR	UT	PARK CREEK	USA (DEPT OF INTERIOR BUREAU OF LAND MGMT)
39E W 61289		ST		05/20/1958	SWSENE	33	6S	57E	CR	UT	T L CREEK, WEST FORK	USA (DEPT OF INTERIOR BUREAU OF LAND MGMT)
39E W 61290		WI		05/20/1958	SWSENE	33	6S	57E	CR	UT	T L CREEK, WEST FORK	USA (DEPT OF INTERIOR BUREAU OF LAND MGMT)
39E W 61291		WI		05/31/1952	NWNE	34	6S	57E	CR	UT	T L CREEK, WEST FORK	USA (DEPT OF INTERIOR BUREAU OF LAND MGMT)
39E W 61292		ST		05/31/1952	NWNE	34	6S	57E	CR	UT	T L CREEK, WEST FORK	USA (DEPT OF INTERIOR BUREAU OF LAND MGMT)
39E W 61293		ST		08/20/1957	SESWSW	10	6S	58E	CR	UT	DEEP CREEK	TAUCK, LYLE H & SONS INC USA (DEPT OF INTERIOR BUREAU OF LAND MGMT)
39E W 61294		WI		08/20/1957	SESWSW	10	6S	58E	CR	UT	DEEP CREEK	USA (DEPT OF INTERIOR BUREAU OF LAND MGMT)
39E W 61295		ST		07/15/1955	SWNWNE	11	6S	58E	CR	UT	EAST L O CREEK	USA (DEPT OF INTERIOR BUREAU OF LAND MGMT)
39E W 61296		WI		07/15/1955	SWNWNE	11	6S	58E	CR	UT	EAST L O CREEK	USA (DEPT OF INTERIOR BUREAU OF LAND MGMT)
39E W 61297		WI		12/31/1956	NWSWNE	12	6S	58E	CR	UT	L O CREEK	USA (DEPT OF INTERIOR BUREAU OF LAND MGMT)
39E W 61298		ST		12/31/1956	NWSWNE	12	6S	58E	CR	UT	L O CREEK	USA (DEPT OF INTERIOR BUREAU OF LAND MGMT)
39E W 61301		WI		07/15/1955	NENWNW	12	6S	58E	CR	UT	L O CREEK	USA (DEPT OF INTERIOR BUREAU OF LAND MGMT)
39E W 61302		ST		07/15/1955	NENWNW	12	6S	58E	CR	UT	L O CREEK	USA (DEPT OF INTERIOR BUREAU OF LAND MGMT)
39E W 61303		ST		10/11/1944	NWSWSW	15	6S	58E	CR	UT	DEEP CREEK	USA (DEPT OF INTERIOR BUREAU OF LAND MGMT)
39E W 61304		WI		10/11/1944	NWSWSW	15	6S	58E	CR	UT	DEEP CREEK	USA (DEPT OF INTERIOR BUREAU OF LAND MGMT)
39E W 61305		ST		10/30/1959		18	6S	58E	CR	UT	COW CREEK	TAUCK, LYLE H & SONS INC USA (DEPT OF INTERIOR BUREAU OF LAND MGMT)
39E W 61306		WI		10/30/1959		18	6S	58E	CR	UT	COW CREEK	USA (DEPT OF INTERIOR BUREAU OF LAND MGMT)

DEPARTMENT OF NATURAL RESOURCES AND CONSERVATION

BOXELDER CREEK

BASIN 39E

INDEX OF CLAIMS BY WATER RIGHT ID NUMBER

TRIB Values: MP= Manmade Pit, NP=Natural Pit, SD=Secondary Diversion, SI=Subirrigation, SP=Spring, WS=Waste & Seepage, UT=Unnamed Tributary;

POD Indicator: &=Only First POD Listed

WATER RIGHT ID Values: (D, U, W, X) = Adjudication, (C, K, P, Q, R) = New Appropriations, (M) = Water Reservations

WATER RIGHT ID	LATE CLAIM	USE	FLOW RATE	ENFORCEABLE PRIORITY DATE	POINT OF DIVERSION					TRIB	SOURCE NAME	OWNER NAME
					QTR	SEC	TWP	RGE	CN			
39E W 61307		ST		06/22/1966	NW	19	6S	58E	CR	UT	CLEAR FORK	USA (DEPT OF INTERIOR BUREAU OF LAND MGMT)
39E W 61308		WI		06/22/1966	NW	19	6S	58E	CR	UT	CLEAR FORK	USA (DEPT OF INTERIOR BUREAU OF LAND MGMT)
39E W 61309		ST		06/01/1940	NWSENW	21	6S	58E	CR	UT	COW CREEK	USA (DEPT OF INTERIOR BUREAU OF LAND MGMT)
39E W 61310		WI		06/01/1940	NWSENW	21	6S	58E	CR	UT	COW CREEK	USA (DEPT OF INTERIOR BUREAU OF LAND MGMT)
39E W 61311		WI		08/27/1942	NENWSW	22	6S	58E	CR	UT	DEEP CREEK	USA (DEPT OF INTERIOR BUREAU OF LAND MGMT)
39E W 61312		ST		08/27/1942	NENWSW	22	6S	58E	CR	UT	DEEP CREEK	USA (DEPT OF INTERIOR BUREAU OF LAND MGMT)
39E W 61313		WI		05/21/1958	NESWNW	23	6S	58E	CR	UT	L O CREEK	USA (DEPT OF INTERIOR BUREAU OF LAND MGMT)
39E W 61314		ST		05/21/1958	NESWNW	23	6S	58E	CR	UT	L O CREEK	USA (DEPT OF INTERIOR BUREAU OF LAND MGMT)
39E W 61315		WI		11/30/1953	NESENW	24	6S	58E	CR	UT	EAST L O CREEK	USA (DEPT OF INTERIOR BUREAU OF LAND MGMT)
39E W 61316		ST		11/30/1953	NESENW	24	6S	58E	CR	UT	EAST L O CREEK	USA (DEPT OF INTERIOR BUREAU OF LAND MGMT)
39E W 61319		ST		10/24/1952	NWSWSE	29	6S	58E	CR	UT	CLEAR FORK	USA (DEPT OF INTERIOR BUREAU OF LAND MGMT)
39E W 61320		WI		10/24/1952	NWSWSE	29	6S	58E	CR	UT	CLEAR FORK	USA (DEPT OF INTERIOR BUREAU OF LAND MGMT)
39E W 61321		WI		08/03/1966	SESENW	29	6S	58E	CR	UT	CLEAR FORK	USA (DEPT OF INTERIOR BUREAU OF LAND MGMT)
39E W 61322		ST		08/03/1966	SESENW	29	6S	58E	CR	UT	CLEAR FORK	USA (DEPT OF INTERIOR BUREAU OF LAND MGMT)
39E W 61323		ST		10/27/1952	SENWSE	30	6S	58E	CR	UT	T L CREEK, EAST FORK	USA (DEPT OF INTERIOR BUREAU OF LAND MGMT)
39E W 61324		WI		10/27/1952	SENWSE	30	6S	58E	CR	UT	T L CREEK, EAST FORK	USA (DEPT OF INTERIOR BUREAU OF LAND MGMT)
39E W 61327		WI		10/27/1960	SW	31	6S	58E	CR	UT	T L CREEK, EAST FORK	USA (DEPT OF INTERIOR BUREAU OF LAND MGMT)
39E W 61328		ST		10/27/1960	SW	31	6S	58E	CR	UT	T L CREEK, EAST FORK	USA (DEPT OF INTERIOR BUREAU OF LAND MGMT)
39E W 61331		ST		07/15/1955	SW	31	6S	58E	CR	UT	T L CREEK, EAST FORK	USA (DEPT OF INTERIOR BUREAU OF LAND MGMT)
39E W 61332		WI		07/15/1955	SW	31	6S	58E	CR	UT	T L CREEK, EAST FORK	USA (DEPT OF INTERIOR BUREAU OF LAND MGMT)
39E W 61333		ST		08/21/1967	S2NWNW	33	6S	58E	CR	UT	CLEAR FORK	USA (DEPT OF INTERIOR BUREAU OF LAND MGMT)
39E W 61334		WI		08/21/1967	S2NWNW	33	6S	58E	CR	UT	CLEAR FORK	USA (DEPT OF INTERIOR BUREAU OF LAND MGMT)
39E W 61335		ST		07/15/1958	N2NESE	5	7S	56E	CR	UT	BOXELDER CREEK	USA (DEPT OF INTERIOR BUREAU OF LAND MGMT)
39E W 61336		WI		07/15/1958	N2NESE	5	7S	56E	CR	UT	BOXELDER CREEK	USA (DEPT OF INTERIOR BUREAU OF LAND MGMT)
39E W 61337		ST		09/30/1966	SESWNW	12	7S	56E	CR	UT	STEEP CREEK	USA (DEPT OF INTERIOR BUREAU OF LAND MGMT)
39E W 61338		WI		09/30/1966	SESWNW	12	7S	56E	CR	UT	STEEP CREEK	USA (DEPT OF INTERIOR BUREAU OF LAND MGMT)
39E W 61339		WI		07/13/1955	NWNESE	12	7S	56E	CR	UT	STEEP CREEK	USA (DEPT OF INTERIOR BUREAU OF LAND MGMT)
39E W 61340		ST		07/13/1955	NWNESE	12	7S	56E	CR	UT	STEEP CREEK	USA (DEPT OF INTERIOR BUREAU OF LAND MGMT)
39E W 61341		WI		12/31/1959	NWNENE	13	7S	56E	CR	UT	STEEP CREEK	USA (DEPT OF INTERIOR BUREAU OF LAND MGMT)
39E W 61342		ST		12/31/1959	NWNENE	13	7S	56E	CR	UT	STEEP CREEK	USA (DEPT OF INTERIOR BUREAU OF LAND MGMT)

DEPARTMENT OF NATURAL RESOURCES AND CONSERVATION

BOXELDER CREEK

BASIN 39E

INDEX OF CLAIMS BY WATER RIGHT ID NUMBER

TRIB Values: MP= Manmade Pit, NP=Natural Pit, SD=Secondary Diversion, SI=Subirrigation, SP=Spring, WS=Waste & Seepage, UT=Unnamed Tributary;

POD Indicator: &=Only First POD Listed

WATER RIGHT ID Values: (D, U, W, X) = Adjudication, (C, K, P, Q, R) = New Appropriations, (M) = Water Reservations

WATER RIGHT ID	LATE CLAIM	USE	FLOW RATE	ENFORCEABLE PRIORITY DATE	POINT OF DIVERSION					TRIB	SOURCE NAME	OWNER NAME
					QTR	SEC	TWP	RGE	CN			
39E W 61343		WI		10/07/1953	NWNWSW	14	7S	56E	CR	UT	GROAT CREEK, WEST FORK	USA (DEPT OF INTERIOR BUREAU OF LAND MGMT)
39E W 61344		ST		10/07/1953	NWNWSW	14	7S	56E	CR	UT	GROAT CREEK, WEST FORK	USA (DEPT OF INTERIOR BUREAU OF LAND MGMT)
39E W 61345		WI		12/31/1972	NENW	14	7S	56E	CR	UT	GROAT CREEK, EAST FORK	USA (DEPT OF INTERIOR BUREAU OF LAND MGMT)
39E W 61346		ST		12/31/1969	NENENW	14	7S	56E	CR	UT	GROAT CREEK, EAST FORK	USA (DEPT OF INTERIOR BUREAU OF LAND MGMT)
39E W 61347		ST		12/31/1972	NENW	14	7S	56E	CR	UT	GROAT CREEK, EAST FORK	USA (DEPT OF INTERIOR BUREAU OF LAND MGMT)
39E W 61348		WI		12/31/1969	NENENW	14	7S	56E	CR	UT	GROAT CREEK, EAST FORK	USA (DEPT OF INTERIOR BUREAU OF LAND MGMT)
39E W 61351		ST		07/14/1958	NESESE	4	7S	57E	CR	UT	PARK CREEK	USA (DEPT OF INTERIOR BUREAU OF LAND MGMT)
39E W 61352		WI		07/14/1958	NESESE	4	7S	57E	CR	UT	PARK CREEK	USA (DEPT OF INTERIOR BUREAU OF LAND MGMT)
39E W 61353		ST		05/26/1958	SENESE	6	7S	57E	CR	UT	STEEP CREEK	USA (DEPT OF INTERIOR BUREAU OF LAND MGMT)
39E W 61354		WI		05/26/1958	SENESE	6	7S	57E	CR	UT	STEEP CREEK	USA (DEPT OF INTERIOR BUREAU OF LAND MGMT)
39E W 61355		ST		12/31/1960	NWNENE	18	7S	57E	CR	UT	STEEP CREEK	USA (DEPT OF INTERIOR BUREAU OF LAND MGMT)
39E W 61356		WI		12/31/1960	NWNENE	18	7S	57E	CR	UT	STEEP CREEK	USA (DEPT OF INTERIOR BUREAU OF LAND MGMT)
39E W 61357		WI		08/05/1966		19	6S	58E	CR	UT	CLEAR FORK	USA (DEPT OF INTERIOR BUREAU OF LAND MGMT)
39E W 61358		ST		08/05/1966		19	6S	58E	CR	UT	CLEAR FORK	USA (DEPT OF INTERIOR BUREAU OF LAND MGMT)
39E W 61361		WI	5.00 GPM	04/21/1982	SWNENE	30	2N	61E	CR		GROUNDWATER	USA (DEPT OF INTERIOR BUREAU OF LAND MGMT)
39E W 61362		ST	4.98 GPM	04/21/1982	SWNENE	30	2N	61E	CR		GROUNDWATER	USA (DEPT OF INTERIOR BUREAU OF LAND MGMT)
39E W 61365		ST	5.00 GPM	06/30/1942	NESESW	11	3N	61E	FA		GROUNDWATER	USA (DEPT OF INTERIOR BUREAU OF LAND MGMT)
39E W 61366		WI	5.00 GPM	06/30/1942	NESESW	11	3N	61E	FA		GROUNDWATER	USA (DEPT OF INTERIOR BUREAU OF LAND MGMT)
39E W 61367		WI		08/08/1966	NWNENW	12	3N	61E	FA	UT	BOXELDER CREEK	USA (DEPT OF INTERIOR BUREAU OF LAND MGMT)
39E W 61368		ST		08/08/1966	NWNENW	12	3N	61E	FA	UT	BOXELDER CREEK	USA (DEPT OF INTERIOR BUREAU OF LAND MGMT)
39E W 61369		WI	3.00 GPM	12/26/1963	SESESW	14	3N	61E	FA		GROUNDWATER	USA (DEPT OF INTERIOR BUREAU OF LAND MGMT)
39E W 61370		ST	3.00 GPM	12/26/1963	SESESW	14	3N	61E	FA		GROUNDWATER	USA (DEPT OF INTERIOR BUREAU OF LAND MGMT)
39E W 61371		ST		12/31/1943	SESWSW	28	3N	61E	FA	UT	COAL BANK CREEK, NORTH FORK	USA (DEPT OF INTERIOR BUREAU OF LAND MGMT)
39E W 61372		WI		12/31/1943	SESWSW	28	3N	61E	FA	UT	COAL BANK CREEK, NORTH FORK	USA (DEPT OF INTERIOR BUREAU OF LAND MGMT)
39E W 61373		WI	6.00 GPM	12/31/1951	SESESW	28	3N	61E	FA		GROUNDWATER	USA (DEPT OF INTERIOR BUREAU OF LAND MGMT)
39E W 61374		ST		12/31/1954	NWSWNW	28	3N	61E	FA	UT	COAL BANK CREEK, NORTH FORK	USA (DEPT OF INTERIOR BUREAU OF LAND MGMT)

DEPARTMENT OF NATURAL RESOURCES AND CONSERVATION

BOXELDER CREEK

BASIN 39E

INDEX OF CLAIMS BY WATER RIGHT ID NUMBER

TRIB Values: MP= Manmade Pit, NP=Natural Pit, SD=Secondary Diversion, SI=Subirrigation, SP=Spring, WS=Waste & Seepage, UT=Unnamed Tributary;

POD Indicator: &=Only First POD Listed

WATER RIGHT ID Values: (D, U, W, X) = Adjudication, (C, K, P, Q, R) = New Appropriations, (M) = Water Reservations

WATER RIGHT ID	LATE CLAIM	USE	FLOW RATE	ENFORCEABLE PRIORITY DATE	POINT OF DIVERSION					TRIB	SOURCE NAME	OWNER NAME
					QTR	SEC	TWP	RGE	CN			
39E W 61375		WI		12/31/1954	NWSWNW	28	3N	61E	FA	UT	COAL BANK CREEK, NORTH FORK	USA (DEPT OF INTERIOR BUREAU OF LAND MGMT)
39E W 61376		ST	6.00 GPM	12/31/1951	SESESW	28	3N	61E	FA		GROUNDWATER	USA (DEPT OF INTERIOR BUREAU OF LAND MGMT)
39E W 61377		ST		12/31/1935	SWSWSE	30	3N	62E	FA	UT	SODA CREEK	USA (DEPT OF INTERIOR BUREAU OF LAND MGMT)
39E W 61378		WI		12/31/1935	SENWSW	30	3N	62E	FA	UT	SODA CREEK	USA (DEPT OF INTERIOR BUREAU OF LAND MGMT)
39E W 61379		ST		12/31/1935	SENWSW	30	3N	62E	FA	UT	SODA CREEK	USA (DEPT OF INTERIOR BUREAU OF LAND MGMT)
39E W 61380		WI		12/31/1935	SWNESW	30	3N	62E	FA	UT	SODA CREEK	USA (DEPT OF INTERIOR BUREAU OF LAND MGMT)
39E W 61381		ST		12/31/1935	SWNESW	30	3N	62E	FA	UT	SODA CREEK	USA (DEPT OF INTERIOR BUREAU OF LAND MGMT)
39E W 61382		WI		12/31/1935	SWSWSE	30	3N	62E	FA	UT	SODA CREEK	USA (DEPT OF INTERIOR BUREAU OF LAND MGMT)
39E W 61383		WI	5.00 GPM	08/08/1942	SWSW	31	3N	62E	FA		GROUNDWATER	USA (DEPT OF INTERIOR BUREAU OF LAND MGMT)
39E W 61384		ST	4.98 GPM	08/08/1942	SWSW	31	3N	62E	FA		GROUNDWATER	USA (DEPT OF INTERIOR BUREAU OF LAND MGMT)
39E W 61385		ST	2.96 GPM	04/27/1982	NWNW	31	3N	62E	FA		GROUNDWATER	USA (DEPT OF INTERIOR BUREAU OF LAND MGMT)
39E W 61386		WI	2.96 GPM	04/27/1982	NWNW	31	3N	62E	FA		GROUNDWATER	USA (DEPT OF INTERIOR BUREAU OF LAND MGMT)
39E W 61391		ST		10/05/1960	NW	6	4S	60E	CR	UT	BOXELDER CREEK	USA (DEPT OF INTERIOR BUREAU OF LAND MGMT)
39E W 61392		WI		10/05/1960	NW	6	4S	60E	CR	UT	BOXELDER CREEK	USA (DEPT OF INTERIOR BUREAU OF LAND MGMT)
39E W 61986		WI		12/31/1938	SESENE	23	6S	58E	CR	UT	L O CREEK	USA (DEPT OF INTERIOR BUREAU OF LAND MGMT)
39E W 61987		ST		12/31/1938	SESENE	23	6S	58E	CR	UT	L O CREEK	USA (DEPT OF INTERIOR BUREAU OF LAND MGMT)
39E W 61996		ST		12/31/1955	NENENE	30	4N	62E	FA	UT	BOXELDER CREEK	USA (DEPT OF INTERIOR BUREAU OF LAND MGMT)
39E W 61997		WI		12/31/1955	NENENE	30	4N	62E	FA	UT	BOXELDER CREEK	USA (DEPT OF INTERIOR BUREAU OF LAND MGMT)
39E W 61998		ST		11/28/1961	NWSENE	31	4N	62E	FA	UT	BOXELDER CREEK	USA (DEPT OF INTERIOR BUREAU OF LAND MGMT)
39E W 61999		WI		11/28/1961	NWSENE	31	4N	62E	FA	UT	BOXELDER CREEK	USA (DEPT OF INTERIOR BUREAU OF LAND MGMT)
39E W 112153		ST	2.00 GPM	04/15/1961	SENWSE	16	4S	58E	CR		GROUNDWATER	MONTANA STATE BOARD OF LAND COMMISSIONERS
39E W 112160		ST		04/15/1953	SESWNE	36	4S	58E	CR	UT	BOXELDER CREEK	MONTANA STATE BOARD OF LAND COMMISSIONERS
39E W 112251		IR		04/15/1963	SWNESW	36	4S	58E	CR	UT	BOXELDER CREEK	MONTANA STATE BOARD OF LAND COMMISSIONERS
39E W 113568		ST		12/31/1892	S2	14	2S	60E	CR	&	SPEELMON CREEK	SUM LAND LLC
39E W 113569		ST		08/31/1967	NWSESE	14	2S	60E	CR	UT	SPEELMON CREEK	SUM LAND LLC
39E W 113570		ST		12/31/1965	NWSENE	15	2S	60E	CR	UT	SPEELMON CREEK	SUM LAND LLC
39E W 113571		ST		08/31/1971	SENWNW	15	2S	60E	CR	MP	SPEELMON CREEK	SUM LAND LLC
39E W 113572		ST	10.00 GPM	12/31/1923	NWSWNE	14	2S	60E	CR		GROUNDWATER	SUM LAND LLC
39E W 113573		ST	10.00 GPM	12/31/1927	SWNESE	15	2S	60E	CR		GROUNDWATER	SUM LAND LLC

DEPARTMENT OF NATURAL RESOURCES AND CONSERVATION

BOXELDER CREEK

BASIN 39E

INDEX OF CLAIMS BY WATER RIGHT ID NUMBER

TRIB Values: MP= Manmade Pit, NP=Natural Pit, SD=Secondary Diversion, SI=Subirrigation, SP=Spring, WS=Waste & Seepage, UT=Unnamed Tributary;

POD Indicator: &=Only First POD Listed

WATER RIGHT ID Values: (D, U, W, X) = Adjudication, (C, K, P, Q, R) = New Appropriations, (M) = Water Reservations

WATER RIGHT ID	LATE CLAIM	USE	FLOW RATE	ENFORCEABLE PRIORITY DATE	POINT OF DIVERSION					TRIB	SOURCE NAME	OWNER NAME
					QTR	SEC	TWP	RGE	CN			
39E W 113574		IR		07/31/1950	SWNWNW	14	2S	60E	CR	UT	SPEELMON CREEK	SUM LAND LLC
39E W 113575		IR		12/31/1925	SESWNW	23	2S	60E	CR	UT	SPEELMON CREEK	SUM LAND LLC
39E W 113576		IR		08/31/1936	NESESE	15	2S	60E	CR	UT	SPEELMON CREEK	SUM LAND LLC
39E W 113577		DM	10.00 GPM	12/31/1927	SWNESE	15	2S	60E	CR		GROUNDWATER	SUM LAND LLC
39E W 115042		ST	10.00 GPM	08/30/1923	NWSENE	6	1N	62E	CR		GROUNDWATER	DAHL RANCH INC
39E W 115043		ST		09/03/1929	NWNENE	6	1N	62E	CR	SP	BOXELDER CREEK	DAHL RANCH INC
39E W 115044		ST		12/18/1928	NWSWNW	6	1N	62E	CR		BOXELDER CREEK	DAHL RANCH INC
39E W 115045		ST	15.00 GPM	05/10/1960	SWSENE	6	1N	62E	CR		GROUNDWATER	DAHL RANCH INC
39E W 115046		IR		06/26/1945	SWSWSE	6	1N	62E	CR	UT	BOXELDER CREEK	DAHL RANCH INC
39E W 115047		IR		06/26/1945	NESWSW	6	1N	62E	CR	& UT	BOXELDER CREEK	DAHL RANCH INC
39E W 115048		ST		12/18/1928	NWNWSW	6	1N	62E	CR	SP	BOXELDER CREEK	DAHL RANCH INC
39E W 115052		ST		12/31/1942	SWSWSW	26	3S	60E	CR	UT	SKULL CREEK	BUCK RANCH LLC
39E W 115053		IR		11/14/1901	E2NESW	20	3S	60E	CR		SKULL CREEK	BUCK RANCH LLC
39E W 115054		ST		07/18/1955	NENESW	26	2N	60E	CR	UT	HORSE CREEK	JARDEE RANCH
39E W 115055		ST		07/18/1955	SWSESE	34	2N	60E	CR	UT	COAL CREEK	JARDEE RANCH
39E W 115056		ST		07/18/1955	NESENE	27	2N	60E	CR	UT	HORSE CREEK	JARDEE RANCH
39E W 115057		ST		12/31/1966	NESESW	26	2N	60E	CR	UT	HORSE CREEK	JARDEE RANCH
39E W 115058		ST		12/31/1969	NENENE	35	2N	60E	CR	UT	HORSE CREEK	JARDEE RANCH
39E W 115059		ST		12/31/1970	NENESE	10	1N	60E	CR	UT	COAL CREEK	JARDEE RANCH
39E W 115060		ST		12/31/1944	SESWSW	21	2N	60E	CR	UT	HORSE CREEK	JARDEE RANCH
39E W 115061		ST		07/18/1955	SESENW	33	2N	60E	CR	UT	COAL CREEK	JARDEE RANCH
39E W 115062		ST		07/18/1955	NENENE	17	1N	60E	CR	UT	CORRAL CREEK	JARDEE RANCH
39E W 115063		ST		07/18/1955	SWSWSE	8	1N	60E	CR	UT	CORRAL CREEK	JARDEE RANCH
39E W 115064		ST		07/18/1955	NESWNW	9	1N	60E	CR	UT	COAL CREEK	JARDEE RANCH
39E W 115065		ST		07/18/1955	SESWNW	35	2N	60E	CR	UT	BOXELDER CREEK	JARDEE RANCH
39E W 115066		ST		07/18/1955	NWNESW	5	1N	60E	CR	UT	COAL CREEK	JARDEE RANCH
39E W 115067		ST		07/18/1955	NENWSE	10	1N	60E	CR	UT	COAL CREEK	JARDEE RANCH
39E W 115068		ST		07/18/1955	SWSWNW	27	2N	60E	CR	UT	HORSE CREEK	JARDEE RANCH
39E W 115069		ST		07/18/1955	NWSESW	22	2N	60E	CR	UT	HORSE CREEK	JARDEE RANCH
39E W 115070		ST	10.00 GPM	07/13/1970	SWSWSW	12	1N	60E	CR		GROUNDWATER	JARDEE RANCH

DEPARTMENT OF NATURAL RESOURCES AND CONSERVATION

BOXELDER CREEK

BASIN 39E

INDEX OF CLAIMS BY WATER RIGHT ID NUMBER

TRIB Values: MP= Manmade Pit, NP=Natural Pit, SD=Secondary Diversion, SI=Subirrigation, SP=Spring, WS=Waste & Seepage, UT=Unnamed Tributary;

POD Indicator: &=Only First POD Listed

WATER RIGHT ID Values: (D, U, W, X) = Adjudication, (C, K, P, Q, R) = New Appropriations, (M) = Water Reservations

WATER RIGHT ID	LATE CLAIM	USE	FLOW RATE	ENFORCEABLE PRIORITY DATE	POINT OF DIVERSION					TRIB	SOURCE NAME	OWNER NAME
					QTR	SEC	TWP	RGE	CN			
39E W 115071		ST		10/06/1966	NWNWSE	21	2N	60E	CR		HORSE CREEK	JARDEE RANCH
39E W 115072		ST	10.00 GPM	09/28/1962	NWNESE	4	1N	60E	CR		GROUNDWATER	JARDEE RANCH
39E W 115073		ST		08/11/1967	NENENW	10	1N	60E	CR	UT	COAL CREEK	JARDEE RANCH
39E W 115074		ST		08/11/1967	SENWNW	10	1N	60E	CR	UT	COAL CREEK	JARDEE RANCH
39E W 115075		ST		08/11/1967	SESWNE	2	1N	60E	CR	UT	COAL CREEK	JARDEE RANCH
39E W 115076		ST		07/05/1967	NESESW	18	1N	60E	CR	UT	CORRAL CREEK	JARDEE RANCH
39E W 115077		ST		07/11/1967	NWNESE	5	1N	60E	CR	UT	COAL CREEK	JARDEE RANCH
39E W 115078		ST		08/11/1967	SWNESE	9	1N	60E	CR	UT	COAL CREEK	JARDEE RANCH
39E W 115079		ST		08/11/1967	SWNWNE	2	1N	60E	CR	UT	COAL CREEK	JARDEE RANCH
39E W 115080		ST		08/11/1967	SWNWNW	2	1N	60E	CR	UT	COAL CREEK	JARDEE RANCH
39E W 115081		ST		08/11/1967	NENWNE	18	1N	60E	CR	UT	CORRAL CREEK	JARDEE RANCH
39E W 115082		ST		08/11/1967	SWNESW	2	1N	60E	CR	UT	COAL CREEK	JARDEE RANCH
39E W 115372		ST	20.00 GPM	12/31/1959	NENESW	13	2S	56E	CR		GROUNDWATER	SHEPHERD FAMILY, L.P.
39E W 115373		ST		12/31/1937	SENESE	15	2S	56E	CR	UT	CABIN CREEK	SHEPHERD FAMILY, L.P.
39E W 115374		ST		12/31/1943	NW	30	2S	57E	CR	UT	CABIN CREEK	SHEPHERD FAMILY, L.P.
39E W 115376		ST		08/11/1952	NESENE	15	2S	56E	CR	UT	CABIN CREEK	LAIRD, ERLEND D FAMILY REVOCABLE TRUST
39E W 115377		ST		08/10/1936	NWSENW	17	2S	57E	CR	UT	BUFFALO CREEK	LAIRD, ERLEND D FAMILY REVOCABLE TRUST
39E W 115378		ST		09/10/1955	SWNWNE	15	2S	56E	CR	UT	CABIN CREEK	LAIRD, ERLEND D FAMILY REVOCABLE TRUST
39E W 115379		ST		04/07/1940	SESESW	17	2S	57E	CR	UT	SCHULTZ CREEK	LAIRD, ERLEND D FAMILY REVOCABLE TRUST
39E W 115380		ST		08/10/1944	SWSWSW	27	2S	57E	CR	UT	CABIN CREEK	LAIRD, ERLEND D FAMILY REVOCABLE TRUST
39E W 115381		ST		03/02/1938	SWSESE	18	2S	57E	CR	UT	SCHULTZ CREEK	LAIRD, ERLEND D FAMILY REVOCABLE TRUST
39E W 115382		ST		08/10/1952	NESESE	24	2S	56E	CR	UT	CABIN CREEK	LAIRD, ERLEND D FAMILY REVOCABLE TRUST
39E W 115383		ST	5.00 GPM	10/18/1966	SWSENW	7	2S	57E	CR		GROUNDWATER	LAIRD, ERLEND D FAMILY REVOCABLE TRUST
39E W 115384		ST	4.00 GPM	05/10/1956	SWSWNW	8	2S	57E	CR		GROUNDWATER	LAIRD, ERLEND D FAMILY REVOCABLE TRUST
39E W 115385		ST		09/19/1938	NWNWSE	19	2S	57E	CR	UT	SCHULTZ CREEK	LAIRD, ERLEND D FAMILY REVOCABLE TRUST
39E W 115386		ST		08/10/1932	SESWNE	17	2S	57E	CR		BUFFALO CREEK	LAIRD, ERLEND D FAMILY REVOCABLE TRUST
39E W 115387		ST		04/10/1942	SENESE	20	2S	57E	CR	UT	SCHULTZ CREEK	LAIRD, ERLEND D FAMILY REVOCABLE TRUST
39E W 115388		ST		09/10/1938	NENWNE	17	2S	57E	CR	UT	BUFFALO CREEK	LAIRD, ERLEND D FAMILY REVOCABLE TRUST
39E W 115389		ST		08/10/1944	NWNWSE	28	2S	57E	CR	UT	CABIN CREEK	LAIRD, ERLEND D FAMILY REVOCABLE TRUST
39E W 115390		ST		08/08/1944	NESWNW	20	2S	57E	CR	UT	SCHULTZ CREEK	LAIRD, ERLEND D FAMILY REVOCABLE TRUST

DEPARTMENT OF NATURAL RESOURCES AND CONSERVATION

BOXELDER CREEK

BASIN 39E

INDEX OF CLAIMS BY WATER RIGHT ID NUMBER

TRIB Values: MP= Manmade Pit, NP=Natural Pit, SD=Secondary Diversion, SI=Subirrigation, SP=Spring, WS=Waste & Seepage, UT=Unnamed Tributary;

POD Indicator: &=Only First POD Listed

WATER RIGHT ID Values: (D, U, W, X) = Adjudication, (C, K, P, Q, R) = New Appropriations, (M) = Water Reservations

WATER RIGHT ID	LATE CLAIM	USE	FLOW RATE	ENFORCEABLE PRIORITY DATE	POINT OF DIVERSION					TRIB	SOURCE NAME	OWNER NAME
					QTR	SEC	TWP	RGE	CN			
39E W 115391		ST		08/10/1928	NE	20	2S	57E	CR	UT	SCHULTZ CREEK	LAIRD, ERLEND D FAMILY REVOCABLE TRUST
39E W 115392		ST		09/01/1936	NENWNW	17	2S	57E	CR		BUFFALO CREEK	LAIRD, ERLEND D FAMILY REVOCABLE TRUST
39E W 115393		ST		10/18/1952	SENESE	17	2S	57E	CR		BUFFALO CREEK	LAIRD, ERLEND D FAMILY REVOCABLE TRUST
39E W 115394		ST		08/01/1939	NWNWNE	18	2S	57E	CR	UT	SCHULTZ CREEK	LAIRD, ERLEND D FAMILY REVOCABLE TRUST
39E W 115395		ST		08/19/1962	NENESW	8	2S	57E	CR	UT	BUFFALO CREEK	LAIRD, ERLEND D FAMILY REVOCABLE TRUST
39E W 115396		ST		04/02/1936	NE	19	2S	57E	CR	UT	SCHULTZ CREEK	LAIRD, ERLEND D FAMILY REVOCABLE TRUST
39E W 115397		DM	5.00 GPM	08/10/1958	NENESW	17	2S	57E	CR		GROUNDWATER	LAIRD, ERLEND D FAMILY REVOCABLE TRUST
39E W 115398		DM	10.00 GPM	08/11/1958	SESENW	17	2S	57E	CR		GROUNDWATER	LAIRD, ERLEND D FAMILY REVOCABLE TRUST
39E W 115416		ST		10/01/1928	NENESE	21	3S	60E	CR	UT	BOXELDER CREEK	BREWER, THOMAS E
39E W 115417		ST		08/01/1943	NESWNW	21	3S	60E	CR	UT	BOXELDER CREEK	BREWER, THOMAS E
39E W 115418		ST	1.04 GPM	07/31/1959	NWNWSE	21	3S	60E	CR		GROUNDWATER	BREWER, THOMAS E
39E W 115419		ST		07/20/1941	NWNESW	21	3S	60E	CR	UT	BOXELDER CREEK	BREWER, THOMAS E
39E W 115420		ST		08/15/1942	NWNWSE	21	3S	60E	CR	UT	BOXELDER CREEK	BREWER, THOMAS E
39E W 115431		ST		06/30/1944	SWNESWSW	15	1N	60E	CR	UT	BOXELDER CREEK	JARDEE, CLAYTON L JARDEE, NORMA
39E W 115432		ST		06/30/1950	NESENW	22	1N	60E	CR	UT	BOXELDER CREEK	JARDEE, CLAYTON L JARDEE, NORMA
39E W 115433		ST		06/30/1944	SENWNW	14	1N	60E	CR	UT	BOXELDER CREEK	JARDEE, CLAYTON L JARDEE, NORMA
39E W 115434		IR		06/30/1948	NWSWSW	16	1N	60E	CR	UT	CORRAL CREEK	JARDEE, CLAYTON L JARDEE, NORMA
39E W 115435		ST		09/30/1940	SWSENW	7	3S	60E	CR	UT	BOXELDER CREEK	WHEATCROFT, ALEXANDER J WHEATCROFT, JOHN B
39E W 115436		ST		10/31/1956	SW	31	2S	60E	CR	UT	CATAMOUNT CREEK	WHEATCROFT, ALEXANDER J
39E W 115437		ST		08/31/1972	NWNWSE	7	3S	60E	CR	UT	BOXELDER CREEK	WHEATCROFT, ALEXANDER J
39E W 115438		ST		09/30/1944	SW	18	3S	60E	CR	UT	BOXELDER CREEK	WHEATCROFT, ALEXANDER J
39E W 115439		ST		07/31/1961	NESENE	7	3S	60E	CR	UT	BOXELDER CREEK	WHEATCROFT, ALEXANDER J WHEATCROFT, JOHN B
39E W 115440		ST		09/18/1950	SWNENE	6	3S	60E	CR	UT	CATAMOUNT CREEK	WHEATCROFT, ALEXANDER J WHEATCROFT, JOHN B

DEPARTMENT OF NATURAL RESOURCES AND CONSERVATION

BOXELDER CREEK

BASIN 39E

INDEX OF CLAIMS BY WATER RIGHT ID NUMBER

TRIB Values: MP= Manmade Pit, NP=Natural Pit, SD=Secondary Diversion, SI=Subirrigation, SP=Spring, WS=Waste & Seepage, UT=Unnamed Tributary;

POD Indicator: &=Only First POD Listed

WATER RIGHT ID Values: (D, U, W, X) = Adjudication, (C, K, P, Q, R) = New Appropriations, (M) = Water Reservations

WATER RIGHT ID	LATE CLAIM	USE	FLOW RATE	ENFORCEABLE PRIORITY DATE	POINT OF DIVERSION					TRIB	SOURCE NAME	OWNER NAME
					QTR	SEC	TWP	RGE	CN			
39E W 115441		IR		08/18/1959	SWSWSE	18	3S	60E	CR		SKULL CREEK	WHEATCROFT, ALEXANDER J
39E W 115442		ST		04/22/1909	N2N2SE	35	2S	59E	CR &		BOXELDER CREEK	CARROLL, GABRIEL J CARROLL, STEPHANIE R
39E W 115443		ST	2.20 GPM	12/31/1920	SWSESW	25	2S	59E	CR		GROUNDWATER	CARROLL, GABRIEL J CARROLL, STEPHANIE R
39E W 115444		IR		06/30/1957	NW	2	3S	59E	CR		DEADBOY CREEK	CARROLL, GABRIEL J CARROLL, STEPHANIE R
39E W 115445		IR		12/31/1930	SENENW	35	2S	59E	CR		HORSETRACK DRAW	CARROLL, GABRIEL J CARROLL, STEPHANIE R
39E W 115446		DM	2.20 GPM	12/31/1920	SWSESW	25	2S	59E	CR		GROUNDWATER	CARROLL, GABRIEL J CARROLL, STEPHANIE R
39E W 115447		ST		12/31/1954	SWSWNE	7	3S	58E	CR	UT	CABIN CREEK	HIGGINS, DORAN U HIGGINS, SHARON F
39E W 115448		ST		12/31/1951	NESESW	18	3S	58E	CR	UT	SOUTH CREEK	HIGGINS, DORAN U HIGGINS, SHARON F
39E W 115449		ST		12/31/1953	NENWNW	18	3S	58E	CR	UT	SOUTH CREEK	HIGGINS, DORAN U HIGGINS, SHARON F
39E W 115451		ST		09/01/1943	W2NESW	1	7S	55E	CR &	UT	BOXELDER CREEK, WEST FORK	MILLS, STEVEN T
39E W 115452		IR		09/01/1943	SWNWNW	1	7S	55E	CR	UT	BOXELDER CREEK, WEST FORK	MILLS, STEVEN T
39E W 115453		IR		03/09/1943	NESE	7	7S	56E	CR		BOXELDER CREEK	TALCOTT, DEBBIE E TALCOTT, RONALD D
39E W 115454		ST		12/31/1952	N2SENW	2	2S	57E	CR	UT	BUFFALO CREEK	JOHNSTONE, ALICE M JOHNSTONE, DAVID G
39E W 115455		ST		12/31/1952	NW	1	2S	57E	CR	UT	BUFFALO CREEK	JOHNSTONE, ALICE M JOHNSTONE, DAVID G
39E W 115456		ST		12/31/1952	SENESE	3	2S	57E	CR	UT	BUFFALO CREEK	JOHNSTONE, ALICE M JOHNSTONE, DAVID G
39E W 115457		ST		12/31/1952	SESWSW	35	1S	57E	CR	UT	BUFFALO CREEK	JOHNSTONE, ALICE M JOHNSTONE, DAVID G

DEPARTMENT OF NATURAL RESOURCES AND CONSERVATION

BOXELDER CREEK

BASIN 39E

INDEX OF CLAIMS BY WATER RIGHT ID NUMBER

TRIB Values: MP= Manmade Pit, NP=Natural Pit, SD=Secondary Diversion, SI=Subirrigation, SP=Spring, WS=Waste & Seepage, UT=Unnamed Tributary;

POD Indicator: &=Only First POD Listed

WATER RIGHT ID Values: (D, U, W, X) = Adjudication, (C, K, P, Q, R) = New Appropriations, (M) = Water Reservations

WATER RIGHT ID	LATE CLAIM	USE	FLOW RATE	ENFORCEABLE PRIORITY DATE	POINT OF DIVERSION					TRIB	SOURCE NAME	OWNER NAME
					QTR	SEC	TWP	RGE	CN			
39E W 115458		DM	10.00 GPM	12/31/1921	NWNWNW	35	1S	57E	CR		GROUNDWATER	JOHNSTONE, ALICE M JOHNSTONE, DAVID G
39E W 115459		ST		09/19/1934	SWSWSE	26	1S	57E	CR	UT	FOSTER DRAW	B S RANCH LLC
39E W 115460		ST		09/19/1936	SENWSW	9	2S	57E	CR	UT	BUFFALO CREEK	B S RANCH LLC
39E W 120605		ST		12/31/1910	NWNWSW	1	1S	57E	CR	UT	SPRING CREEK	J DALE ENTERPRISES LLC
39E W 120606		DM		12/31/1966	SWSESE	13	4S	58E	CR	UT	CORRAL CREEK	JOHNSTON, MYRON JOHNSTON, VALERIE
39E W 120607		DM	10.00 GPM	12/31/1904	E2NENE	24	4S	58E	CR	UT	BOXELDER CREEK	JOHNSTON, MYRON JOHNSTON, VALERIE
39E W 120608		IR		12/31/1943	SENENW	9	4S	58E	CR	& UT	CORRAL CREEK	JOHNSTON, MYRON JOHNSTON, VALERIE
39E W 120609		IR	3.33 CFS	06/15/1968	S2S2	18	4S	59E	CR		BOXELDER CREEK	JOHNSTON, MYRON JOHNSTON, VALERIE YATES FAMILY IRREVOCABLE TRUST
39E W 120610		ST		12/31/1929	SESESW	4	4S	58E	CR	UT	CORRAL CREEK	USA (DEPT OF INTERIOR BUREAU OF LAND MGMT)
39E W 120611		ST		07/18/1916	NENENE	9	4S	58E	CR	UT	CORRAL CREEK	JOHNSTON, MYRON JOHNSTON, VALERIE
39E W 120612		ST		12/31/1946	SWSWSE	4	4S	58E	CR	UT	CORRAL CREEK	USA (DEPT OF INTERIOR BUREAU OF LAND MGMT)
39E W 120613		ST		12/31/1920	SWSENE	12	4S	58E	CR	UT	EWALT DRAW	JOHNSTON, MYRON JOHNSTON, VALERIE
39E W 120614		ST		12/31/1929	SENWNE	11	4S	58E	CR	& UT	EWALT DRAW	JOHNSTON, MYRON JOHNSTON, VALERIE
39E W 120615		ST		12/31/1949	SESWNE	34	3S	58E	CR	UT	MCCARTY CREEK	USA (DEPT OF INTERIOR BUREAU OF LAND MGMT)
39E W 120616		ST		12/31/1929	NENESE	3	4S	58E	CR	UT	EWALT DRAW	JOHNSTON, MYRON JOHNSTON, VALERIE
39E W 120617		ST		12/31/1929	NWSENE	7	4S	59E	CR	UT	EWALT DRAW	JOHNSTON, MYRON JOHNSTON, VALERIE
39E W 120618		ST		12/31/1942	NESWNW	3	4S	58E	CR	UT	EWALT DRAW	JOHNSTON, MYRON JOHNSTON, VALERIE

DEPARTMENT OF NATURAL RESOURCES AND CONSERVATION

BOXELDER CREEK

BASIN 39E

INDEX OF CLAIMS BY WATER RIGHT ID NUMBER

TRIB Values: MP= Manmade Pit, NP=Natural Pit, SD=Secondary Diversion, SI=Subirrigation, SP=Spring, WS=Waste & Seepage, UT=Unnamed Tributary;

POD Indicator: &=Only First POD Listed

WATER RIGHT ID Values: (D, U, W, X) = Adjudication, (C, K, P, Q, R) = New Appropriations, (M) = Water Reservations

WATER RIGHT ID	LATE CLAIM	USE	FLOW RATE	ENFORCEABLE PRIORITY DATE	POINT OF DIVERSION					TRIB	SOURCE NAME	OWNER NAME	
					QTR	SEC	SEC	TWP	RGE				CN
39E W 120619		ST		12/31/1962	SEN	WNW	13	4S	58E	CR	UT	BOXELDER CREEK	JOHNSTON, MYRON JOHNSTON, VALERIE
39E W 120620		ST		12/31/1945	SEN	WNW	9	4S	58E	CR	UT	CORRAL CREEK	JOHNSTON, MYRON JOHNSTON, VALERIE
39E W 120621		ST		12/31/1945	SWS	WNE	10	4S	58E	CR	UT	CORRAL CREEK	JOHNSTON, MYRON JOHNSTON, VALERIE
39E W 120622		ST		12/31/1941	SWN	WSE	13	4S	58E	CR	UT	BOXELDER CREEK	JOHNSTON, MYRON JOHNSTON, VALERIE
39E W 120623		ST		12/31/1953	SWSE	SE	13	4S	58E	CR	UT	BOXELDER CREEK	JOHNSTON, MYRON JOHNSTON, VALERIE YATES FAMILY IRREVOCABLE TRUST
39E W 120624		ST		12/31/1971	SWSE	SE	13	4S	58E	CR	UT	BOXELDER CREEK	JOHNSTON, MYRON JOHNSTON, VALERIE
39E W 120625		ST		12/31/1904	E2	NENE	24	4S	58E	CR	UT	BOXELDER CREEK	JOHNSTON, MYRON JOHNSTON, VALERIE
39E W 120626		ST	10.00 GPM	12/31/1934	SE		18	4S	59E	CR		GROUNDWATER	JOHNSTON, MYRON JOHNSTON, VALERIE
39E W 120627		ST		12/31/1965	NWN	WSW	34	3S	58E	CR	UT	MCCARTY CREEK	JOHNSTON, MYRON JOHNSTON, VALERIE
39E W 120628		ST		12/31/1944	NENE	SE	9	4S	58E	CR	UT	CORRAL CREEK	JOHNSTON, MYRON JOHNSTON, VALERIE
39E W 120629		ST		12/31/1930	SEN	WNW	12	4S	58E	CR	UT	EWALT DRAW	JOHNSTON, MYRON JOHNSTON, VALERIE
39E W 120630		ST		12/31/1964	SWS	WSW	35	2S	60E	CR	UT	SAND CREEK	GORDER, GARY GORDER, PAMELA L
39E W 120631		ST		12/31/1927	NE	SENW	2	3S	60E	CR	SP	SAND CREEK	GORDER, GARY GORDER, PAMELA L
39E W 120632		ST		12/31/1964	NENE	SW	35	2S	60E	CR	UT	BOXELDER CREEK	GORDER, GARY GORDER, PAMELA L

DEPARTMENT OF NATURAL RESOURCES AND CONSERVATION

BOXELDER CREEK

BASIN 39E

INDEX OF CLAIMS BY WATER RIGHT ID NUMBER

TRIB Values: MP= Manmade Pit, NP=Natural Pit, SD=Secondary Diversion, SI=Subirrigation, SP=Spring, WS=Waste & Seepage, UT=Unnamed Tributary;

POD Indicator: &=Only First POD Listed

WATER RIGHT ID Values: (D, U, W, X) = Adjudication, (C, K, P, Q, R) = New Appropriations, (M) = Water Reservations

WATER RIGHT ID	LATE CLAIM	USE	FLOW RATE	ENFORCEABLE PRIORITY DATE	POINT OF DIVERSION					TRIB	SOURCE NAME	OWNER NAME
					QTR	SEC	TWP	RGE	CN			
39E W 120633		ST		12/31/1964	SWNE	3	3S	60E	CR	UT	SAND CREEK	GORDER, GARY GORDER, PAMELA L
39E W 120634		ST		03/10/1928	NESENW	2	3S	60E	CR	SP	SAND CREEK	GORDER, GARY GORDER, PAMELA L
39E W 120635		ST	3.00 GPM	12/31/1912	NENESE	21	2S	60E	CR		GROUNDWATER	ROZELLE, MARGUERITE C
39E W 120636		ST		12/31/1931	NWSWSE	21	2S	60E	CR	UT	BOXELDER CREEK	ROZELLE, MARGUERITE C
39E W 120637		ST		12/31/1938	SENESE	21	2S	60E	CR	UT	BOXELDER CREEK	ROZELLE, MARGUERITE C
39E W 120638		ST		12/31/1945	NESWSE	21	2S	60E	CR	UT	BOXELDER CREEK	ROZELLE, MARGUERITE C
39E W 120639		IR		12/31/1956	NWSWSE	21	2S	60E	CR	UT	BOXELDER CREEK	3 BROTHERS LLC ROZELLE, MARGUERITE C
39E W 120640		DM	16.00 GPM	12/31/1952	NENESE	21	2S	60E	CR		GROUNDWATER	ROZELLE, MARGUERITE C
39E W 120665		ST		08/20/1952	NWSWNE	33	2S	56E	CR	UT	CABIN CREEK	BAR K DIAMOND RANCH INC
39E W 120666		ST		10/16/1960	NESWNE	3	3S	57E	CR	UT	CABIN CREEK	BAR K DIAMOND RANCH INC
39E W 120667		ST		08/13/1952	NESESW	28	2S	56E	CR	UT	CABIN CREEK	BAR K DIAMOND RANCH INC
39E W 120668		ST		10/03/1960	SWNWNE	2	3S	57E	CR	UT	CABIN CREEK	BAR K DIAMOND RANCH INC
39E W 120689		ST		12/31/1954	SESWNE	20	3S	58E	CR	UT	CABIN CREEK	GRAF NORM LIVING TRUST LEE, ALDORA G
39E W 120690		ST		12/31/1960	SWNWNE	18	1S	59E	CR	UT	BIG RAMME CREEK	LOEHING RANCH INC
39E W 120691		ST		12/31/1950	NESWNE	18	1S	59E	CR	UT	BIG RAMME CREEK	LOEHING RANCH INC
39E W 120692		ST		12/31/1941	NWSESE	13	1S	58E	CR	UT	BIG RAMME CREEK	LOEHING RANCH INC
39E W 120693		IR		07/19/1910	NWSWNW	13	1S	58E	CR	UT	BIG RAMME CREEK	LOEHING RANCH INC
39E W 120694		IR		07/19/1910	SWNESW	12	1S	58E	CR	UT	BIG RAMME CREEK	LOEHING RANCH INC
39E W 120695		IR		12/31/1941	NW	18	1S	59E	CR	UT	BIG RAMME CREEK	LOEHING RANCH INC
39E W 120696		ST		08/15/1970	NENENE	14	1N	60E	CR	UT	COAL CREEK	JARDEE, CLAYTON L JARDEE, NORMA
39E W 120697		ST		12/31/1956	SENWNW	34	2N	60E	CR	UT	COAL CREEK	JARDEE, CLAYTON L JARDEE, NORMA
39E W 120698		IR		01/07/1905	NWSWNE	23	1N	60E	CR	UT	BOXELDER CREEK	JARDEE, CLAYTON L JARDEE, NORMA

DEPARTMENT OF NATURAL RESOURCES AND CONSERVATION

BOXELDER CREEK

BASIN 39E

INDEX OF CLAIMS BY WATER RIGHT ID NUMBER

TRIB Values: MP= Manmade Pit, NP=Natural Pit, SD=Secondary Diversion, SI=Subirrigation, SP=Spring, WS=Waste & Seepage, UT=Unnamed Tributary;

POD Indicator: &=Only First POD Listed

WATER RIGHT ID Values: (D, U, W, X) = Adjudication, (C, K, P, Q, R) = New Appropriations, (M) = Water Reservations

WATER RIGHT ID	LATE CLAIM	USE	FLOW RATE	ENFORCEABLE PRIORITY DATE	POINT OF DIVERSION					TRIB	SOURCE NAME	OWNER NAME
					QTR	SEC	TWP	RGE	CN			
39E W 120699		IR	4.46 CFS	05/01/1949	NWSENW	26	1N	60E	CR	&	BOXELDER CREEK	JARDEE, CLAYTON L JARDEE, NORMA
39E W 120701		ST	10.00 GPM	12/29/1981	SWNESE	12	6S	56E	CR		GROUNDWATER	PHILLIPPI, LESTER G PHILLIPPI, RENETTA J
39E W 120702		DM	10.00 GPM	06/01/1905	NWSESW	13	6S	56E	CR		GROUNDWATER	PHILLIPPI, LESTER G PHILLIPPI, RENETTA J
39E W 120703		ST		10/15/1961	SWSESW	23	5S	58E	CR	UT	TRAIL CREEK	OWEN, JACK R OWEN, ROSINA L
39E W 120704		ST	2.00 GPM	07/10/1970	SWSWSW	20	2S	60E	CR		GROUNDWATER	ROZELLE, MARGUERITE TRUST
39E W 120705		ST		12/31/1915	NWSWSE	20	2S	60E	CR	UT	BOXELDER CREEK	ROZELLE, MARGUERITE TRUST
39E W 120706		ST		12/31/1931	NWSWSW	20	2S	60E	CR	UT	SAND CREEK	ROZELLE, MARGUERITE TRUST
39E W 120707		ST		12/31/1931	SENESE	19	2S	60E	CR	UT	SAND CREEK	ROZELLE, MARGUERITE TRUST
39E W 120708		ST		12/31/1941	SWSENW	17	2S	60E	CR	UT	LONE TREE CREEK	O'CONNOR RANCH LANDS LLC ROZELLE, MARGUERITE TRUST
39E W 120709		ST	5.00 GPM	06/28/1958	NENESE	20	2S	60E	CR		GROUNDWATER	ROZELLE, MARGUERITE TRUST
39E W 120710		ST		12/31/1931	SWSENE	20	2S	60E	CR	UT	BOXELDER CREEK	ROZELLE, MARGUERITE C
39E W 120711		ST	14.00 GPM	08/05/1957	NWNWNW	21	2S	60E	CR		GROUNDWATER	3 BROTHERS LLC
39E W 120712		ST		12/31/1932	NWSWNW	21	2S	60E	CR	UT	BOXELDER CREEK	3 BROTHERS LLC GOEDERS, JAMES P
39E W 120713		ST		12/31/1957	SWNWNE	21	2S	60E	CR	UT	BOXELDER CREEK	3 BROTHERS LLC
39E W 120714		ST		12/31/1941	NESENW	21	2S	60E	CR	UT	BOXELDER CREEK	3 BROTHERS LLC
39E W 120715		ST		12/31/1945	SEENW	21	2S	60E	CR	UT	BOXELDER CREEK	3 BROTHERS LLC
39E W 120716		IR		12/31/1956	SWNWNE	21	2S	60E	CR	UT	BOXELDER CREEK	3 BROTHERS LLC
39E W 120717		ST		12/31/1944	NESWNE	1	1N	60E	CR	UT	BOXELDER CREEK	FABER, MARY K
39E W 120718		ST		11/14/1931	N2	28	2N	61E	CR		HORSE CREEK	FABER, MARY K
39E W 121692		ST		01/22/1905	W2SWSE	11	6S	56E	CR		SODA CREEK	GARDNER HOME PLACE LLC PHILLIPPI, LESTER G PHILLIPPI, RENETTA J
39E W 121693		ST		10/15/1947	SENESE	12	6S	56E	CR	&	SODA CREEK	PHILLIPPI, LESTER G PHILLIPPI, RENETTA J

DEPARTMENT OF NATURAL RESOURCES AND CONSERVATION

BOXELDER CREEK

BASIN 39E

INDEX OF CLAIMS BY WATER RIGHT ID NUMBER

TRIB Values: MP= Manmade Pit, NP=Natural Pit, SD=Secondary Diversion, SI=Subirrigation, SP=Spring, WS=Waste & Seepage, UT=Unnamed Tributary;

POD Indicator: &=Only First POD Listed

WATER RIGHT ID Values: (D, U, W, X) = Adjudication, (C, K, P, Q, R) = New Appropriations, (M) = Water Reservations

WATER RIGHT ID	LATE CLAIM	USE	FLOW RATE	ENFORCEABLE PRIORITY DATE	POINT OF DIVERSION					TRIB	SOURCE NAME	OWNER NAME
					QTR	SEC	TWP	RGE	CN			
39E W 121694		ST		10/15/1937	SWSWNE	13	6S	56E	CR	UT	BOXELDER CREEK	PHILLIPPI, LESTER G PHILLIPPI, RENETTA J
39E W 121695		ST		10/15/1905	NESWSW	13	6S	56E	CR	UT	BOXELDER CREEK	PHILLIPPI, LESTER G PHILLIPPI, RENETTA J
39E W 121696		ST		10/15/1938	NESESW	13	6S	56E	CR	UT	BOXELDER CREEK	PHILLIPPI, LESTER G PHILLIPPI, RENETTA J
39E W 121697		ST		10/15/1937	SESESW	13	6S	56E	CR	UT	BOXELDER CREEK	PHILLIPPI, LESTER G PHILLIPPI, RENETTA J
39E W 121698		ST		10/15/1938	SWNWNW	24	6S	56E	CR	UT	BOXELDER CREEK	PHILLIPPI, LESTER G PHILLIPPI, RENETTA J
39E W 121699		ST		10/15/1970	SENENW	24	6S	56E	CR	UT	BOXELDER CREEK	PHILLIPPI, LESTER G PHILLIPPI, RENETTA J
39E W 121700		ST		06/01/1944	SENESE	24	6S	56E	CR	UT	BOXELDER CREEK	PHILLIPPI, LESTER G PHILLIPPI, RENETTA J
39E W 121701		ST		10/15/1935	NESWSW	24	6S	56E	CR	UT	BOXELDER CREEK	PHILLIPPI, LESTER G PHILLIPPI, RENETTA J
39E W 121702		ST		10/15/1965	NWNENE	26	6S	56E	CR	UT	BOXELDER CREEK	PHILLIPPI, LESTER G PHILLIPPI, RENETTA J
39E W 121703		ST		10/15/1937	SWNWNW	25	6S	56E	CR	UT	BOXELDER CREEK	PHILLIPPI, LESTER G PHILLIPPI, RENETTA J
39E W 121704		ST		10/15/1940	SENESE	26	6S	56E	CR	UT	BOXELDER CREEK	PHILLIPPI, LESTER G PHILLIPPI, RENETTA J
39E W 121705		ST		10/15/1972	SESWSE	26	6S	56E	CR	MP	BOXELDER CREEK	PHILLIPPI, LESTER G PHILLIPPI, RENETTA J
39E W 121706		ST		06/01/1973	NENWSW	1	7S	56E	CR	UT	STEEP CREEK	PHILLIPPI, LESTER G PHILLIPPI, RENETTA J
39E W 121707		ST		10/15/1938	SWSENW	1	7S	56E	CR	UT	STEEP CREEK	PHILLIPPI, LESTER G PHILLIPPI, RENETTA J
39E W 121708		ST		10/15/1932	NWSESW	1	7S	56E	CR	UT	STEEP CREEK	PHILLIPPI, LESTER G PHILLIPPI, RENETTA J

DEPARTMENT OF NATURAL RESOURCES AND CONSERVATION

BOXELDER CREEK

BASIN 39E

INDEX OF CLAIMS BY WATER RIGHT ID NUMBER

TRIB Values: MP= Manmade Pit, NP=Natural Pit, SD=Secondary Diversion, SI=Subirrigation, SP=Spring, WS=Waste & Seepage, UT=Unnamed Tributary;

POD Indicator: &=Only First POD Listed

WATER RIGHT ID Values: (D, U, W, X) = Adjudication, (C, K, P, Q, R) = New Appropriations, (M) = Water Reservations

WATER RIGHT ID	LATE CLAIM	USE	FLOW RATE	ENFORCEABLE PRIORITY DATE	POINT OF DIVERSION					TRIB	SOURCE NAME	OWNER NAME
					QTR	SEC	SEC	TWP	RGE			
39E W 121709		ST		10/15/1935	NWSESE	1	7S	56E	CR	UT	STEEP CREEK	PHILLIPPI, LESTER G PHILLIPPI, RENETTA J
39E W 121710		ST		06/01/1973	SWNESE	1	7S	56E	CR	UT	STEEP CREEK	PHILLIPPI, LESTER G PHILLIPPI, RENETTA J
39E W 121711		ST		10/15/1939	SW	6	7S	57E	CR	UT	STEEP CREEK	PHILLIPPI, LESTER G PHILLIPPI, RENETTA J
39E W 121712		ST		10/15/1940	NW	6	7S	57E	CR		STEEP CREEK	PHILLIPPI, LESTER G PHILLIPPI, RENETTA J
39E W 121713		ST		10/15/1941	NWSESW	31	6S	57E	CR	UT	STEEP CREEK	PHILLIPPI, LESTER G PHILLIPPI, RENETTA J
39E W 121714		ST		10/15/1942	NENWSE	25	6S	56E	CR	UT	STEEP CREEK	PHILLIPPI, LESTER G PHILLIPPI, RENETTA J
39E W 121715		ST		06/01/1944	NENENW	25	6S	56E	CR		STEEP CREEK	PHILLIPPI, LESTER G PHILLIPPI, RENETTA J
39E W 121716		ST		10/15/1942	SWSESW	24	6S	56E	CR &		STEEP CREEK	PHILLIPPI, LESTER G PHILLIPPI, RENETTA J
39E W 121717		ST		10/15/1940	SWSESW	19	6S	57E	CR	UT	PARK CREEK	PHILLIPPI, LESTER G PHILLIPPI, RENETTA J
39E W 121718		ST		06/01/1932	NESWSE	2	7S	56E	CR	SP	GROAT CREEK, EAST FORK	GARDNER HOME PLACE LLC PHILLIPPI, LESTER G PHILLIPPI, RENETTA J
39E W 121719		ST	10.00 GPM	08/15/1935	SENENE	26	6S	56E	CR		GROUNDWATER	PHILLIPPI, LESTER G PHILLIPPI, RENETTA J
39E W 121720		ST	10.00 GPM	06/01/1930	SWSWSW	13	6S	56E	CR		GROUNDWATER	PHILLIPPI, LESTER G PHILLIPPI, RENETTA J
39E W 121721		ST	10.00 GPM	06/01/1905	NWSESW	13	6S	56E	CR		GROUNDWATER	PHILLIPPI, LESTER G PHILLIPPI, RENETTA J
39E W 121722		ST	10.00 GPM	07/01/1960	NESESW	12	6S	56E	CR		GROUNDWATER	PHILLIPPI, LESTER G PHILLIPPI, RENETTA J

DEPARTMENT OF NATURAL RESOURCES AND CONSERVATION

BOXELDER CREEK

BASIN 39E

INDEX OF CLAIMS BY WATER RIGHT ID NUMBER

TRIB Values: MP= Manmade Pit, NP=Natural Pit, SD=Secondary Diversion, SI=Subirrigation, SP=Spring, WS=Waste & Seepage, UT=Unnamed Tributary;

POD Indicator: &=Only First POD Listed

WATER RIGHT ID Values: (D, U, W, X) = Adjudication, (C, K, P, Q, R) = New Appropriations, (M) = Water Reservations

WATER RIGHT ID	LATE CLAIM	USE	FLOW RATE	ENFORCEABLE PRIORITY DATE	POINT OF DIVERSION					TRIB	SOURCE NAME	OWNER NAME
					QTR	SEC	TWP	RGE	CN			
39E W 121723		ST		10/15/1935	SWNE	1	7S	56E	CR	UT	STEEP CREEK	PHILLIPPI, LESTER G PHILLIPPI, RENETTA J
39E W 121724		IR		01/22/1905	W2SWSE	11	6S	56E	CR		SODA CREEK	PHILLIPPI, LESTER G PHILLIPPI, RENETTA J
39E W 121725		IR		10/15/1950	SENE	12	6S	56E	CR	&	SODA CREEK	PHILLIPPI, LESTER G PHILLIPPI, RENETTA J
39E W 121726		IR		10/15/1947	SENE	12	6S	56E	CR		SODA CREEK	PHILLIPPI, LESTER G PHILLIPPI, RENETTA J
39E W 121727		IR		01/22/1905	E2SE	12	6S	56E	CR	&	BOXELDER CREEK	PHILLIPPI, LESTER G PHILLIPPI, RENETTA J
39E W 121728		IR		06/01/1944	SENE	25	6S	56E	CR		STEEP CREEK	PHILLIPPI, LESTER G PHILLIPPI, RENETTA J
39E W 121729		IR		10/15/1965	NWNE	26	6S	56E	CR	UT	BOXELDER CREEK	PHILLIPPI, LESTER G PHILLIPPI, RENETTA J
39E W 121730		IR		10/15/1965	NESE	23	6S	56E	CR	UT	BOXELDER CREEK	PHILLIPPI, LESTER G PHILLIPPI, RENETTA J
39E W 121731		IR		10/15/1940	SWNE	12	6S	56E	CR	UT	BOXELDER CREEK	PHILLIPPI, LESTER G PHILLIPPI, RENETTA J
39E W 121732		DM	10.00 GPM	06/01/1930	SWSW	13	6S	56E	CR		GROUNDWATER	PHILLIPPI, LESTER G PHILLIPPI, RENETTA J
39E W 121750		IR		11/11/1943	NESE	3	6S	56E	CR		NORTH SODA CREEK	LAMBERT, KARA L LAMBERT, WILLIAM R
39E W 121751		IR		06/25/1938	SWSE	29	5S	56E	CR		SPRING CREEK	LAMBERT, KARA L LAMBERT, WILLIAM R
39E W 121752		IR		06/25/1938	NWNSE	33	5S	56E	CR	UT	SPRING CREEK	LAMBERT, KARA L LAMBERT, WILLIAM R
39E W 121753		IR		06/25/1938	SENE	33	5S	56E	CR	UT	SPRING CREEK	LAMBERT, KARA L LAMBERT, WILLIAM R
39E W 121754		IR		11/11/1943	SENE	1	6S	56E	CR	UT	BOXELDER CREEK	LAMBERT, KARA L LAMBERT, WILLIAM R

DEPARTMENT OF NATURAL RESOURCES AND CONSERVATION

BOXELDER CREEK

BASIN 39E

INDEX OF CLAIMS BY WATER RIGHT ID NUMBER

TRIB Values: MP= Manmade Pit, NP=Natural Pit, SD=Secondary Diversion, SI=Subirrigation, SP=Spring, WS=Waste & Seepage, UT=Unnamed Tributary;

POD Indicator: &=Only First POD Listed

WATER RIGHT ID Values: (D, U, W, X) = Adjudication, (C, K, P, Q, R) = New Appropriations, (M) = Water Reservations

WATER RIGHT ID	LATE CLAIM	USE	FLOW RATE	ENFORCEABLE PRIORITY DATE	POINT OF DIVERSION					TRIB	SOURCE NAME	OWNER NAME
					QTR	SEC	SEC	TWP	RGE			
39E W 121755		ST		06/30/1954	SESWSW	2	6S	56E	CR	UT	NORTH SODA CREEK	LAMBERT, KARA L LAMBERT, WILLIAM R
39E W 121756		ST		05/15/1929	NWNWSE	33	5S	56E	CR	UT	SPRING CREEK	LAMBERT, KARA L LAMBERT, WILLIAM R
39E W 121757		ST		02/28/1922	NW	7	6S	57E	CR		BOXELDER CREEK	LAMBERT, KARA L LAMBERT, WILLIAM R
39E W 121758		ST		05/01/1940	SESENE	11	6S	56E	CR		NORTH SODA CREEK	LAMBERT, KARA L LAMBERT, WILLIAM R
39E W 121759		ST		12/31/1945	NWSWNE	11	6S	56E	CR	SP	NORTH SODA CREEK	LAMBERT, KARA L LAMBERT, WILLIAM R
39E W 121760		ST		11/11/1943	N2SWSE	3	6S	56E	CR		NORTH SODA CREEK	LAMBERT, KARA L LAMBERT, WILLIAM R LIGHTNING BUTTE LAND & CATTLE COMPANY
39E W 121761		ST		06/25/1938	NWSESE	30	5S	56E	CR		SPRING CREEK	LAMBERT, KARA L LAMBERT, WILLIAM R
39E W 121762		ST		05/15/1927	NESESE	30	5S	56E	CR	&	SPRING CREEK	LAMBERT, KARA L LAMBERT, WILLIAM R
39E W 121763		ST		06/25/1938	NWNENE	31	5S	56E	CR	UT	SPRING CREEK	LAMBERT, KARA L LAMBERT, WILLIAM R
39E W 121764		ST		09/15/1967	NW	31	5S	56E	CR	UT	SPRING CREEK	LAMBERT, KARA L LAMBERT, WILLIAM R
39E W 121765		ST		11/01/1952	SW	31	5S	56E	CR		NORTH SODA CREEK	LAMBERT, KARA L LAMBERT, WILLIAM R
39E W 121766		ST		12/01/1954	SW	30	5S	56E	CR	UT	SPRING CREEK	LAMBERT, KARA L LAMBERT, WILLIAM R
39E W 121767		ST		12/31/1949	SW	30	5S	56E	CR		SPRING CREEK	LAMBERT, KARA L LAMBERT, WILLIAM R
39E W 121768		ST		12/31/1949	SENWSE	25	6S	55E	CR	UT	BOXELDER CREEK	TALCOTT, KENNETH INC
39E W 121769		ST		04/03/1954	NW	7	6S	57E	CR	UT	BOXELDER CREEK	LAMBERT, KARA L LAMBERT, WILLIAM R

DEPARTMENT OF NATURAL RESOURCES AND CONSERVATION

BOXELDER CREEK

BASIN 39E

INDEX OF CLAIMS BY WATER RIGHT ID NUMBER

TRIB Values: MP= Manmade Pit, NP=Natural Pit, SD=Secondary Diversion, SI=Subirrigation, SP=Spring, WS=Waste & Seepage, UT=Unnamed Tributary;

POD Indicator: &=Only First POD Listed

WATER RIGHT ID Values: (D, U, W, X) = Adjudication, (C, K, P, Q, R) = New Appropriations, (M) = Water Reservations

WATER RIGHT ID	LATE CLAIM	USE	FLOW RATE	ENFORCEABLE PRIORITY DATE	QTR	POINT OF DIVERSION				TRIB	SOURCE NAME	OWNER NAME
						SEC	TWP	RGE	CN			
39E W 121770		ST		12/31/1953	NW	7	6S	57E	CR	UT	BOXELDER CREEK	LAMBERT, KARA L LAMBERT, WILLIAM R
39E W 121771		ST		12/31/1955	NW	7	6S	57E	CR	UT	BOXELDER CREEK	LAMBERT, KARA L LAMBERT, WILLIAM R
39E W 121772		ST		12/31/1940	SESESW	1	6S	56E	CR	UT	BOXELDER CREEK	LAMBERT, KARA L LAMBERT, WILLIAM R
39E W 121773		ST	10.00 GPM	11/02/1961	NW	7	6S	57E	CR		GROUNDWATER	LAMBERT, KARA L LAMBERT, WILLIAM R
39E W 121774		ST		12/31/1955	NWNESW	1	6S	56E	CR	UT	BOXELDER CREEK	LAMBERT, KARA L LAMBERT, WILLIAM R
39E W 121775		ST		12/31/1942	NWSWNW	1	6S	56E	CR	UT	BOXELDER CREEK	LAMBERT, KARA L LAMBERT, WILLIAM R
39E W 121776		ST		06/25/1938	NWNWSE	33	5S	56E	CR	UT	SPRING CREEK	LAMBERT, KARA L LAMBERT, WILLIAM R
39E W 121777		ST		06/25/1938	NWSESE	33	5S	56E	CR &	UT	SPRING CREEK	LAMBERT, KARA L LAMBERT, WILLIAM R
39E W 121778		ST		06/25/1938	SENWNE	33	5S	56E	CR &		SPRING CREEK	LAMBERT, KARA L LAMBERT, WILLIAM R
39E W 121779		ST		05/15/1946	SWNENE	33	5S	56E	CR	SP	SPRING CREEK	LAMBERT, KARA L LAMBERT, WILLIAM R
39E W 121780		ST		09/01/1968	SWNESW	29	5S	56E	CR	UT	SPRING CREEK	LAMBERT, KARA L LAMBERT, WILLIAM R
39E W 121781		ST		06/25/1938	SWSESW	29	5S	56E	CR		SPRING CREEK	LAMBERT, KARA L LAMBERT, WILLIAM R
39E W 121782		ST		09/01/1967	SESENW	2	6S	56E	CR	UT	BOXELDER CREEK	LAMBERT, KARA L LAMBERT, WILLIAM R
39E W 121783		ST		12/31/1949	SWNESE	25	6S	55E	CR	UT	BOXELDER CREEK	TALCOTT, KENNETH INC
39E W 121784		ST		04/03/1954	NWNWNE	11	6S	56E	CR	UT	NORTH SODA CREEK	LAMBERT, KARA L LAMBERT, WILLIAM R

DEPARTMENT OF NATURAL RESOURCES AND CONSERVATION

BOXELDER CREEK

BASIN 39E

INDEX OF CLAIMS BY WATER RIGHT ID NUMBER

TRIB Values: MP= Manmade Pit, NP=Natural Pit, SD=Secondary Diversion, SI=Subirrigation, SP=Spring, WS=Waste & Seepage, UT=Unnamed Tributary;

POD Indicator: &=Only First POD Listed

WATER RIGHT ID Values: (D, U, W, X) = Adjudication, (C, K, P, Q, R) = New Appropriations, (M) = Water Reservations

WATER RIGHT ID	LATE CLAIM	USE	FLOW RATE	ENFORCEABLE PRIORITY DATE	POINT OF DIVERSION				TRIB	SOURCE NAME	OWNER NAME	
					QTR	SEC	TWP	RGE				CN
39E W 121785		ST		04/03/1954	NESWNE	11	6S	56E	CR	UT	NORTH SODA CREEK	LAMBERT, KARA L LAMBERT, WILLIAM R
39E W 121786		ST		06/25/1929	SENWSW	33	5S	56E	CR	UT	SPRING CREEK	LAMBERT, KARA L LAMBERT, WILLIAM R
39E W 121787		ST		11/01/1968	SESENE	11	6S	56E	CR	UT	NORTH SODA CREEK	LAMBERT, KARA L LAMBERT, WILLIAM R
39E W 121788		ST		04/03/1954	SENWSW	1	6S	56E	CR	UT	BOXELDER CREEK	LAMBERT, KARA L LAMBERT, WILLIAM R
39E W 121789		ST		04/03/1954	SESWSW	1	6S	56E	CR	UT	BOXELDER CREEK	LAMBERT, KARA L LAMBERT, WILLIAM R
39E W 121790		ST		04/03/1954	SWNESE	2	6S	56E	CR	UT	BOXELDER CREEK	LAMBERT, KARA L LAMBERT, WILLIAM R
39E W 121791		ST		11/11/1943	NENWNE	12	6S	56E	CR	UT	BOXELDER CREEK	LAMBERT, KARA L LAMBERT, WILLIAM R
39E W 121797		ST	10.00 GPM	12/15/1947	NENESW	27	5S	57E	CR		GROUNDWATER	OWEN, LYLE
39E W 121798		ST		07/15/1940	SWNWNE	29	5S	58E	CR	UT	L O CREEK	OWEN, JACK R OWEN, ROSINA L
39E W 121799		ST	10.00 GPM	06/01/1961	SENWNW	26	5S	57E	CR		GROUNDWATER	OWEN, LYLE
39E W 121800		ST	10.00 GPM	06/01/1930	SWNESW	27	5S	57E	CR		GROUNDWATER	OWEN, LYLE
39E W 121801		ST		10/15/1940	NENWSW	26	5S	58E	CR	UT	TRAIL CREEK	OWEN, JACK R OWEN, ROSINA L
39E W 121802		ST		10/15/1960	NWNENE	23	5S	58E	CR	UT	TRAIL CREEK	OWEN, JACK R OWEN, ROSINA L
39E W 121803		ST	10.00 GPM	07/15/1961	NWNWNE	22	5S	58E	CR		GROUNDWATER	OWEN, JACK R OWEN, ROSINA L
39E W 121804		ST		10/15/1954	NWSWNE	28	5S	58E	CR	UT	TRAIL CREEK	OWEN, JACK R OWEN, ROSINA L
39E W 121805		ST	10.00 GPM	06/01/1957	NESENE	21	5S	58E	CR		GROUNDWATER	OWEN, JACK R OWEN, ROSINA L

DEPARTMENT OF NATURAL RESOURCES AND CONSERVATION

BOXELDER CREEK

BASIN 39E

INDEX OF CLAIMS BY WATER RIGHT ID NUMBER

TRIB Values: MP= Manmade Pit, NP=Natural Pit, SD=Secondary Diversion, SI=Subirrigation, SP=Spring, WS=Waste & Seepage, UT=Unnamed Tributary;

POD Indicator: &=Only First POD Listed

WATER RIGHT ID Values: (D, U, W, X) = Adjudication, (C, K, P, Q, R) = New Appropriations, (M) = Water Reservations

WATER RIGHT ID	LATE CLAIM	USE	FLOW RATE	ENFORCEABLE PRIORITY DATE	POINT OF DIVERSION					TRIB	SOURCE NAME	OWNER NAME
					QTR	SEC	TWP	RGE	CN			
39E W 121806		ST		08/15/1957	SWSENE	21	5S	58E	CR	UT	TRAIL CREEK	OWEN, JACK R OWEN, ROSINA L
39E W 121807		ST		10/15/1935	NENESE	20	5S	58E	CR	UT	TRAIL CREEK	OWEN, JACK R OWEN, ROSINA L
39E W 121808		ST	10.00 GPM	06/01/1961	SESWSW	20	5S	58E	CR		GROUNDWATER	OWEN, JACK R OWEN, ROSINA L
39E W 121809		ST		07/15/1947	NWSWSE	17	5S	58E	CR	UT	BOXELDER CREEK	OWEN, JACK R OWEN, ROSINA L
39E W 121810		ST		10/15/1927	SESESE	26	5S	57E	CR	UT	DEEP CREEK	OWEN, LYLE
39E W 121811		ST		10/15/1927	SESESW	26	5S	57E	CR	UT	DEEP CREEK	OWEN, LYLE
39E W 121812		ST		10/15/1919	SESESW	34	5S	57E	CR	MP	CLEAR FORK	OWEN, JACK R OWEN, ROSINA L
39E W 121813		ST		10/15/1919	NESESW	34	5S	57E	CR	MP	CLEAR FORK	OWEN, JACK R OWEN, ROSINA L
39E W 121814		ST		10/15/1945	SWNENW	34	5S	57E	CR	UT	BOXELDER CREEK	OWEN, LYLE C
39E W 121815		ST		08/15/1944	NWSWSE	27	5S	57E	CR	UT	BOXELDER CREEK	OWEN, LYLE
39E W 121816		ST		10/15/1927	NESESW	27	5S	57E	CR	UT	BOXELDER CREEK	OWEN, LYLE
39E W 121817		ST		10/15/1927	SWNESW	27	5S	57E	CR	MP	BOXELDER CREEK	OWEN, LYLE
39E W 121818		ST		07/03/1909	SWSESE	22	5S	57E	CR	UT	BOXELDER CREEK	OWEN, LYLE
39E W 121819		ST		07/03/1909	SENESE	28	5S	57E	CR		ALDRICH DRAW	OWEN, LYLE
39E W 121820		ST		10/15/1942	SWSWNW	28	5S	57E	CR	UT	ALDRICH DRAW	OWEN, LYLE
39E W 121821		ST		10/15/1954	SWSWNW	22	5S	57E	CR	UT	BOXELDER CREEK	OWEN, LYLE
39E W 121822		ST		10/15/1947	NESWSE	4	5S	57E	CR	UT	MUSKRAT CREEK	OWEN, LYLE
39E W 121823		ST		10/15/1945	NENESW	4	5S	57E	CR	UT	MUSKRAT CREEK	OWEN, LYLE
39E W 121824		ST	15.00	04/05/1961	NE	4	5S	57E	CR	UT	MUSKRAT CREEK	USA (DEPT OF INTERIOR BUREAU OF LAND MGMT)
39E W 121825		ST		10/15/1963	SWNWNW	4	5S	57E	CR	UT	MUSKRAT CREEK	OWEN, LYLE
39E W 121826		ST		12/15/1961	SWSENW	7	5S	57E	CR		WHITETAIL CREEK, MIDDLE FORK	OWEN, LYLE
39E W 121827		ST		10/15/1909	SWNWNW	7	5S	57E	CR	UT	WHITETAIL CREEK, MIDDLE FORK	OWEN, LYLE

DEPARTMENT OF NATURAL RESOURCES AND CONSERVATION

BOXELDER CREEK

BASIN 39E

INDEX OF CLAIMS BY WATER RIGHT ID NUMBER

TRIB Values: MP= Manmade Pit, NP=Natural Pit, SD=Secondary Diversion, SI=Subirrigation, SP=Spring, WS=Waste & Seepage, UT=Unnamed Tributary;

POD Indicator: &=Only First POD Listed

WATER RIGHT ID Values: (D, U, W, X) = Adjudication, (C, K, P, Q, R) = New Appropriations, (M) = Water Reservations

WATER RIGHT ID	LATE CLAIM	USE	FLOW RATE	ENFORCEABLE PRIORITY DATE	POINT OF DIVERSION					TRIB	SOURCE NAME	OWNER NAME
					QTR	SEC	TWP	RGE	CN			
39E W 121828		ST		10/15/1949	NW	6	5S	57E	CR	UT	WHITETAIL CREEK, NORTH FORK	OWEN, LYLE
39E W 121829		IR		07/03/1909	E2E2SE	28	5S	57E	CR	&	BOXELDER CREEK	OWEN, LYLE
39E W 121830		IR		04/24/1909	NESESE	21	5S	58E	CR		TRAIL CREEK	OWEN, JACK R OWEN, ROSINA L
39E W 121831		IR		08/15/1944	NESWSE	26	5S	57E	CR	&	DEEP CREEK	OWEN, LYLE
39E W 121832		IR		10/11/1909	SW	31	5.5S	58E	CR	&	CLEAR FORK	OWEN, JACK R OWEN, ROSINA L
39E W 121833		IR		07/03/1909	NENWNE	27	5S	57E	CR	& UT	BOXELDER CREEK	OWEN, LYLE
39E W 121834		IR		07/03/1909	SENESE	28	5S	57E	CR		ALDRICH DRAW	OWEN, LYLE
39E W 123231		IR		12/31/1928	SW	18	6S	59E	CR	UT	EAST L O CREEK	LO RANCH LIMITED PARTNERSHIP
39E W 123232		IR		12/31/1931	NESWSE	18	6S	59E	CR	UT	EAST L O CREEK	LO RANCH LIMITED PARTNERSHIP
39E W 123233		IR		12/31/1924	NWNESE	18	6S	59E	CR	UT	EAST L O CREEK	LO RANCH LIMITED PARTNERSHIP
39E W 123234		IR		12/31/1923	NWSENE	18	6S	59E	CR	UT	EAST L O CREEK	LO RANCH LIMITED PARTNERSHIP
39E W 123235		IR		12/31/1940	NESESW	12	6S	58E	CR		EAST L O CREEK	LO RANCH LIMITED PARTNERSHIP
39E W 123236		IR		12/31/1927	SENESE	13	6S	58E	CR		EAST L O CREEK	LO RANCH LIMITED PARTNERSHIP
39E W 123237		IR		12/31/1926	SENESE	18	6S	59E	CR	UT	EAST L O CREEK	LO RANCH LIMITED PARTNERSHIP
39E W 123238		IR		12/31/1925	SESESE	12	6S	58E	CR	UT	EAST L O CREEK	LO RANCH LIMITED PARTNERSHIP
39E W 123239		IR	85.00 GPM	12/31/1926	SWSESE	12	6S	58E	CR	UT	EAST L O CREEK	LO RANCH LIMITED PARTNERSHIP
39E W 123240		IR		12/31/1929	NW	18	6S	59E	CR		EAST L O CREEK	LO RANCH LIMITED PARTNERSHIP
39E W 123246		ST		12/31/1927	NWSENE	18	6S	59E	CR	UT	EAST L O CREEK	LO RANCH LIMITED PARTNERSHIP
39E W 123247		ST		12/31/1928	SW	18	6S	59E	CR	UT	EAST L O CREEK	LO RANCH LIMITED PARTNERSHIP
39E W 123248		ST		12/31/1930	NESWSE	18	6S	59E	CR	UT	EAST L O CREEK	LO RANCH LIMITED PARTNERSHIP
39E W 123249		ST		12/31/1925	NW	18	6S	59E	CR	UT	EAST L O CREEK	LO RANCH LIMITED PARTNERSHIP
39E W 123250		ST		12/31/1924	NENESE	19	6S	59E	CR	UT	EAST L O CREEK	LO RANCH LIMITED PARTNERSHIP
39E W 123251		ST		12/31/1924	SW	19	6S	59E	CR	UT	EAST L O CREEK	LO RANCH LIMITED PARTNERSHIP
39E W 123252		ST		12/31/1925	SW	19	6S	59E	CR	UT	EAST L O CREEK	LO RANCH LIMITED PARTNERSHIP
39E W 123253		ST		12/31/1924	NWNESE	18	6S	59E	CR	UT	EAST L O CREEK	LO RANCH LIMITED PARTNERSHIP
39E W 123254		ST		12/31/1954	SWNESW	12	6S	58E	CR	UT	EAST L O CREEK	LO RANCH LIMITED PARTNERSHIP
39E W 123255		ST		12/31/1940	NESESW	12	6S	58E	CR	UT	EAST L O CREEK	LO RANCH LIMITED PARTNERSHIP

DEPARTMENT OF NATURAL RESOURCES AND CONSERVATION

BOXELDER CREEK

BASIN 39E

INDEX OF CLAIMS BY WATER RIGHT ID NUMBER

TRIB Values: MP= Manmade Pit, NP=Natural Pit, SD=Secondary Diversion, SI=Subirrigation, SP=Spring, WS=Waste & Seepage, UT=Unnamed Tributary;

POD Indicator: &=Only First POD Listed

WATER RIGHT ID Values: (D, U, W, X) = Adjudication, (C, K, P, Q, R) = New Appropriations, (M) = Water Reservations

WATER RIGHT ID	LATE CLAIM	USE	FLOW RATE	ENFORCEABLE PRIORITY DATE	POINT OF DIVERSION					TRIB	SOURCE NAME	OWNER NAME
					QTR	SEC	SEC	TWP	RGE			
39E W 124261		ST		01/01/1946	NENWNW	27	4S	58E	CR	UT	CORRAL CREEK	STIEG, KATHY J STIEG, TOM D
39E W 124262		ST		10/01/1939	SWSENE	17	4S	58E	CR	UT	CORRAL CREEK	STIEG, KATHY J STIEG, TOM D
39E W 124263		ST	25.00 GPM	11/13/1961	NESENE	17	4S	58E	CR		GROUNDWATER	STIEG, KATHY J STIEG, TOM D
39E W 124264		ST		04/02/1946	NWSESE	29	4S	58E	CR	UT	MUSKRAT CREEK	USA (DEPT OF INTERIOR BUREAU OF LAND MGMT)
39E W 124265		ST		08/23/1940	NENESE	7	4S	58E	CR	UT	CORRAL CREEK	STIEG, KATHY J STIEG, TOM D
39E W 124266		ST		08/29/1942	NENENE	7	4S	58E	CR &	UT	IKEY CREEK	STIEG, KATHY J STIEG, TOM D
39E W 124267		ST		10/31/1959	NWNESE	8	4S	58E	CR	UT	CORRAL CREEK	STIEG, KATHY J STIEG, TOM D
39E W 124268		ST		09/08/1950	NWNESE	6	4S	58E	CR &	UT	IKEY CREEK	STIEG, KATHY J STIEG, TOM D
39E W 124269		ST		07/19/1951	NENESE	18	4S	58E	CR &	UT	CORRAL CREEK	STIEG, KATHY J STIEG, TOM D
39E W 124270		ST		09/14/1959	SESWNE	5	4S	58E	CR	UT	CORRAL CREEK	USA (DEPT OF INTERIOR BUREAU OF LAND MGMT)
39E W 124271		ST		08/03/1951	NWSWNW	17	4S	58E	CR	UT	CORRAL CREEK	STIEG, KATHY J STIEG, TOM D
39E W 124272		ST		07/13/1970	SESWNW	17	4S	58E	CR	UT	CORRAL CREEK	STIEG, KATHY J STIEG, TOM D
39E W 124273		ST		01/01/1946	NENESE	8	4S	58E	CR	UT	CORRAL CREEK	STIEG, KATHY J STIEG, TOM D
39E W 124274		ST		04/02/1946	NENWNW	20	4S	58E	CR	UT	CORRAL CREEK	STIEG, KATHY J STIEG, TOM D
39E W 124275		ST		12/14/1954	SENENW	28	4S	58E	CR	UT	CORRAL CREEK	STIEG, KATHY J STIEG, TOM D
39E W 124276		IR		09/08/1950	NWNESE	6	4S	58E	CR	UT	IKEY CREEK	STIEG, KATHY J STIEG, TOM D

DEPARTMENT OF NATURAL RESOURCES AND CONSERVATION

BOXELDER CREEK

BASIN 39E

INDEX OF CLAIMS BY WATER RIGHT ID NUMBER

TRIB Values: MP= Manmade Pit, NP=Natural Pit, SD=Secondary Diversion, SI=Subirrigation, SP=Spring, WS=Waste & Seepage, UT=Unnamed Tributary;

POD Indicator: &=Only First POD Listed

WATER RIGHT ID Values: (D, U, W, X) = Adjudication, (C, K, P, Q, R) = New Appropriations, (M) = Water Reservations

WATER RIGHT ID	LATE CLAIM	USE	FLOW RATE	ENFORCEABLE PRIORITY DATE	POINT OF DIVERSION					TRIB	SOURCE NAME	OWNER NAME
					QTR	SEC	TWP	RGE	CN			
39E W 124277		IR		01/27/1946	NENESE	8	4S	58E	CR	UT	CORRAL CREEK	STIEG, KATHY J STIEG, TOM D
39E W 124278		IR		08/10/1936	SWSWSW	8	4S	58E	CR &		CORRAL CREEK	STIEG, KATHY J STIEG, TOM D
39E W 124279		IR		08/30/1940	NENESE	7	4S	58E	CR	UT	CORRAL CREEK	STIEG, KATHY J STIEG, TOM D
39E W 124280		IR		01/28/1946	SENESE	8	4S	58E	CR	UT	CORRAL CREEK	STIEG, KATHY J STIEG, TOM D
39E W 124281		IR		03/12/1941	NESENW	17	4S	58E	CR	UT	CORRAL CREEK	STIEG, KATHY J STIEG, TOM D
39E W 124282		IR		01/27/1943	NENENE	7	4S	58E	CR	UT	IKEY CREEK	STIEG, KATHY J STIEG, TOM D
39E W 124283		IR		05/02/1944	SENWNW	9	4S	58E	CR	UT	CORRAL CREEK	STIEG, KATHY J STIEG, TOM D
39E W 124284		IR		07/19/1951	NENESE	18	4S	58E	CR	UT	CORRAL CREEK	STIEG, KATHY J STIEG, TOM D
39E W 124285		IR		08/03/1951	NWSWNW	17	4S	58E	CR	UT	CORRAL CREEK	STIEG, KATHY J STIEG, TOM D
39E W 124286		DM		08/26/1970	NESWNW	17	4S	58E	CR	UT	CORRAL CREEK	STIEG, KATHY J STIEG, TOM D
39E W 124287		ST		07/15/1921	N2N2	12	3S	57E	CR &		FLAT CREEK	HIGGINS, DORAN U HIGGINS, SHARON F
39E W 124288		IR		07/15/1921	SWNWNW	12	3S	57E	CR		FLAT CREEK	HIGGINS, DORAN U HIGGINS, SHARON F
39E W 124289		IR		12/31/1949	NENESE	2	3S	57E	CR	UT	CABIN CREEK	HIGGINS, DORAN U HIGGINS, SHARON F
39E W 124294		IR		09/02/1963	SWSWNE	18	3S	60E	CR	UT	BOXELDER CREEK	WHEATCROFT, ALEXANDER J
39E W 124295		ST		12/31/1932	SWNWSE	29	2S	60E	CR	UT	SAND CREEK	KITTELMANN, KATHY M KITTELMANN, SCOTT M

DEPARTMENT OF NATURAL RESOURCES AND CONSERVATION

BOXELDER CREEK

BASIN 39E

INDEX OF CLAIMS BY WATER RIGHT ID NUMBER

TRIB Values: MP= Manmade Pit, NP=Natural Pit, SD=Secondary Diversion, SI=Subirrigation, SP=Spring, WS=Waste & Seepage, UT=Unnamed Tributary;

POD Indicator: &=Only First POD Listed

WATER RIGHT ID Values: (D, U, W, X) = Adjudication, (C, K, P, Q, R) = New Appropriations, (M) = Water Reservations

WATER RIGHT ID	LATE CLAIM	USE	FLOW RATE	ENFORCEABLE PRIORITY DATE	POINT OF DIVERSION					TRIB	SOURCE NAME	OWNER NAME
					QTR	SEC	TWP	RGE	CN			
39E W 124296		IR	10.00 CFS	05/29/1956	NE	6	2S	60E	CR		BOXELDER CREEK	O'CONNOR RANCH LANDS LLC SUMMERS, STEVE
39E W 124297		IR		08/28/1943	SESESW	10	2S	60E	CR		SPEELMON CREEK	SUMMERS, STEVE
39E W 124302		IR		04/03/1954	NESWSE	3	6S	56E	CR		NORTH SODA CREEK	LAMBERT, KARA L LAMBERT, WILLIAM R
39E W 124303		ST		10/01/1968	SESWSW	2	6S	56E	CR	UT	NORTH SODA CREEK	LAMBERT, KARA L LAMBERT, WILLIAM R
39E W 124304		ST	10.00 GPM	07/28/1955	SESESW	25	6S	55E	CR		GROUNDWATER	TALCOTT, KENNETH INC
39E W 124305		IR		05/12/1904	NESENE	32	2N	60E	CR		COAL CREEK	JARDEE RANCH
39E W 124306		DM	10.00 GPM	04/30/1960	SWSENW	2	1N	60E	CR		GROUNDWATER	JARDEE RANCH
39E W 124307		ST		12/31/1890	NWSWSW	32	2N	60E	CR	SP	COAL CREEK	JARDEE RANCH
39E W 124308		ST	5.00 GPM	05/31/1947	SENESE	11	1N	60E	CR		GROUNDWATER	JARDEE RANCH
39E W 127920		ST		12/31/1947	NESENW	25	2S	56E	CR	UT	CABIN CREEK	COFER, DANIE W RCO LAND & LIVESTOCK LLC
39E W 127921		ST		12/31/1944	SENESE	26	2S	56E	CR		CABIN CREEK	COFER, DANIE W RCO LAND & LIVESTOCK LLC
39E W 127922		ST		07/31/1943	SENESE	23	2S	56E	CR		CABIN CREEK	COFER, DANIE W RCO LAND & LIVESTOCK LLC
39E W 127923		ST		09/23/1941	NENESE	27	2S	56E	CR	UT	CABIN CREEK	COFER, DANIE W RCO LAND & LIVESTOCK LLC
39E W 127924		ST		09/23/1941	NENESE	23	2S	56E	CR		CABIN CREEK	COFER, DANIE W RCO LAND & LIVESTOCK LLC
39E W 127925		ST		09/30/1963	NWNWSW	6	3S	60E	CR	UT	BOXELDER CREEK	WHEATCROFT, ALEXANDER J WHEATCROFT, JOHN B
39E W 127973		IR		05/06/1906	NESWSE	4	1N	60E	CR	& UT	COAL CREEK	JARDEE RANCH
39E W 127974		IR		08/11/1967	SWNENW	32	2N	60E	CR	UT	COAL CREEK	JARDEE RANCH
39E W 127980		ST		02/01/1943	NENWNW	12	2N	60E	CR	SP	FLASTED CREEK	OWENS, PAMELA L OWENS, THOMAS L
39E W 127981		ST		12/31/1900	SWSESE	25	3N	60E	FA	SP	COAL BANK CREEK, SOUTH FORK	OWENS, PAMELA A OWENS, THOMAS L

DEPARTMENT OF NATURAL RESOURCES AND CONSERVATION

BOXELDER CREEK

BASIN 39E

INDEX OF CLAIMS BY WATER RIGHT ID NUMBER

TRIB Values: MP= Manmade Pit, NP=Natural Pit, SD=Secondary Diversion, SI=Subirrigation, SP=Spring, WS=Waste & Seepage, UT=Unnamed Tributary;

POD Indicator: &=Only First POD Listed

WATER RIGHT ID Values: (D, U, W, X) = Adjudication, (C, K, P, Q, R) = New Appropriations, (M) = Water Reservations

WATER RIGHT ID	LATE CLAIM	USE	FLOW RATE	ENFORCEABLE PRIORITY DATE	POINT OF DIVERSION					TRIB	SOURCE NAME	OWNER NAME
					QTR	SEC	TWP	RGE	CN			
39E W 128372		IR		07/19/1910	NWNWSE	12	1S	58E	CR	UT	BIG RAMME CREEK	LOEHADING RANCH INC
39E W 128373		IR		07/19/1910	NENWSE	12	1S	58E	CR	UT	BIG RAMME CREEK	LOEHADING RANCH INC
39E W 129226		DM	17.00 GPM	09/19/1969	SENESE	31	1N	59E	CR		GROUNDWATER	HENDRICKS, JAMES L HENDRICKS, JED R
39E W 129227		DM	15.00 GPM	12/31/1930	NENESE	4	1S	59E	CR		GROUNDWATER	HENDRICKS, JAMES L HENDRICKS, JED R
39E W 129228		IR		11/15/1949	SWSENE	3	1S	59E	CR	UT	LITTLE RAMME CREEK	HENDRICKS, HAZEL HENDRICKS, JAMES L HENDRICKS, JED R
39E W 129229		IR		09/19/1948	SEWNNE	14	1S	59E	CR		LITTLE RAMME CREEK	HENDRICKS, JAMES L HENDRICKS, JED R
39E W 129230		IR		11/25/1901	SEWNNE	9	1S	59E	CR		LITTLE RAMME CREEK	HENDRICKS, JAMES L HENDRICKS, JED R MARKS, JOHN S MARKS, KATHLEEN L
39E W 129231		IR		11/25/1901	NESENE	4	1S	59E	CR	UT	LITTLE RAMME CREEK	HENDRICKS, HAZEL HENDRICKS, JAMES L HENDRICKS, JED R
39E W 129232		IR		03/22/1948	NWNWNW	10	1S	59E	CR	UT	LITTLE RAMME CREEK	HENDRICKS, JAMES L HENDRICKS, JED R MARKS, JOHN S MARKS, KATHLEEN L
39E W 129233		IR		11/25/1901	NWNWSW	3	1S	59E	CR	UT	LITTLE RAMME CREEK	HENDRICKS, JAMES L HENDRICKS, JED R
39E W 129234		IR		07/16/1901	NWNESE	4	1S	59E	CR	UT	LITTLE RAMME CREEK	HENDRICKS, JAMES L HENDRICKS, JED R
39E W 129235		IR		10/15/1945	NESWNW	10	1S	59E	CR		LITTLE RAMME CREEK	HENDRICKS, JAMES L HENDRICKS, JED R MARKS, JOHN S MARKS, KATHLEEN L

DEPARTMENT OF NATURAL RESOURCES AND CONSERVATION

BOXELDER CREEK

BASIN 39E

INDEX OF CLAIMS BY WATER RIGHT ID NUMBER

TRIB Values: MP= Manmade Pit, NP=Natural Pit, SD=Secondary Diversion, SI=Subirrigation, SP=Spring, WS=Waste & Seepage, UT=Unnamed Tributary;

POD Indicator: &=Only First POD Listed

WATER RIGHT ID Values: (D, U, W, X) = Adjudication, (C, K, P, Q, R) = New Appropriations, (M) = Water Reservations

WATER RIGHT ID	LATE CLAIM	USE	FLOW RATE	ENFORCEABLE PRIORITY DATE	QTR SEC	POINT OF DIVERSION				TRIB	SOURCE NAME	OWNER NAME
						SEC	TWP	RGE	CN			
39E W 129238		IR		09/11/1944	NE	3	1S	59E	CR	UT	LITTLE RAMME CREEK	HENDRICKS, HAZEL HENDRICKS, JED R
39E W 129239		IR		06/18/1907	E2NESE	3	1S	59E	CR	UT	LITTLE RAMME CREEK	HENDRICKS, HAZEL HENDRICKS, JAMES L HENDRICKS, JED R
39E W 129240		IR		04/15/1946	SEWNNE	9	1S	59E	CR		LITTLE RAMME CREEK	HENDRICKS, JAMES L HENDRICKS, JED R
39E W 129241		IR		07/15/1901	SEWNNE	9	1S	59E	CR		LITTLE RAMME CREEK	HENDRICKS, JAMES L HENDRICKS, JED R
39E W 129242		ST		06/18/1907	NESSWS	32	1N	59E	CR	SP	LITTLE RAMME CREEK	HENDRICKS, HAZEL HENDRICKS, JED R
39E W 129243		ST		10/15/1945	NESSNW	10	1S	59E	CR		LITTLE RAMME CREEK	HENDRICKS, JAMES L HENDRICKS, JED R
39E W 129244		ST	10.00 GPM	11/28/1972	NESSWS	3	1S	59E	CR		GROUNDWATER	HENDRICKS, JAMES L HENDRICKS, JED R
39E W 129245		ST	15.00 GPM	12/31/1948	NESSW	11	1S	59E	CR		GROUNDWATER	HENDRICKS, JAMES L HENDRICKS, JED R
39E W 129246		ST	15.00 GPM	12/31/1946	NWSESW	32	1N	59E	CR		GROUNDWATER	HENDRICKS, HAZEL HENDRICKS, JED R
39E W 129247		ST	18.00 GPM	07/31/1959	NWSENW	14	1S	59E	CR		GROUNDWATER	HENDRICKS, JAMES L HENDRICKS, JED R
39E W 129248		ST	17.00 GPM	09/19/1969	SENESE	31	1N	59E	CR		GROUNDWATER	HENDRICKS, JAMES L HENDRICKS, JED R
39E W 129249		ST		11/25/1901	NESENE	4	1S	59E	CR	SP	LITTLE RAMME CREEK	HENDRICKS, JAMES L HENDRICKS, JED R
39E W 129250		ST	15.00 GPM	02/04/1982	SSWNSE	11	1S	59E	CR		GROUNDWATER	HENDRICKS, JAMES L HENDRICKS, JED R
39E W 129251		ST	15.00 GPM	12/31/1930	NESESE	4	1S	59E	CR		GROUNDWATER	HENDRICKS, JAMES L HENDRICKS, JED R

DEPARTMENT OF NATURAL RESOURCES AND CONSERVATION

BOXELDER CREEK

BASIN 39E

INDEX OF CLAIMS BY WATER RIGHT ID NUMBER

TRIB Values: MP= Manmade Pit, NP=Natural Pit, SD=Secondary Diversion, SI=Subirrigation, SP=Spring, WS=Waste & Seepage, UT=Unnamed Tributary;

POD Indicator: &=Only First POD Listed

WATER RIGHT ID Values: (D, U, W, X) = Adjudication, (C, K, P, Q, R) = New Appropriations, (M) = Water Reservations

WATER RIGHT ID	LATE CLAIM	USE	FLOW RATE	ENFORCEABLE PRIORITY DATE	POINT OF DIVERSION					TRIB	SOURCE NAME	OWNER NAME
					QTR SEC	SEC	TWP	RGE	CN			
39E W 129252		ST		10/15/1945	SESESW	11	1S	59E	CR		LITTLE RAMME CREEK	HENDRICKS, JAMES L HENDRICKS, JED R
39E W 129253		ST		10/15/1945	SWNWSE	3	1S	59E	CR	UT	LITTLE RAMME CREEK	HENDRICKS, HAZEL HENDRICKS, JAMES L HENDRICKS, JED R
39E W 129254		ST	10.00 GPM	04/22/1907	SENWNW	10	1S	59E	CR		GROUNDWATER	HENDRICKS, JAMES L HENDRICKS, JED R
39E W 129255		ST		07/15/1901	SENWNE	9	1S	59E	CR		LITTLE RAMME CREEK	HENDRICKS, JAMES L HENDRICKS, JED R
39E W 129256		ST		07/15/1955	NENWNW	14	1S	59E	CR	UT	LITTLE RAMME CREEK	HENDRICKS, JAMES L HENDRICKS, JED R
39E W 129257		ST		07/09/1942	SENWNE	14	1S	59E	CR	UT	LITTLE RAMME CREEK	HENDRICKS, JAMES L HENDRICKS, JED R
39E W 129258		ST		03/22/1948	NWNWNW	10	1S	59E	CR	UT	LITTLE RAMME CREEK	HENDRICKS, JAMES L HENDRICKS, JED R
39E W 129259		ST	15.00 GPM	02/04/1982	NESWSE	2	1S	59E	CR		GROUNDWATER	HENDRICKS, JAMES L HENDRICKS, JED R
39E W 129260		ST		07/16/1901	NENESE	4	1S	59E	CR		LITTLE RAMME CREEK	HENDRICKS, JAMES L HENDRICKS, JED R
39E W 129261		ST		09/11/1944	SWSENE	3	1S	59E	CR	UT	LITTLE RAMME CREEK	HENDRICKS, HAZEL HENDRICKS, JED R
39E W 129264		ST		12/31/1952	NESWNW	13	1N	59E	CR	UT	CORRAL CREEK	BALDICK, THEODORE L BALDICK, VIRGINIA
39E W 129265		ST		12/31/1947	S2SWNE	13	1N	59E	CR	UT	CORRAL CREEK	BALDICK, THEODORE L BALDICK, VIRGINIA
39E W 129266		ST		12/31/1952	NENWSE	12	1N	59E	CR	UT	CORRAL CREEK	BALDICK, THEODORE L BALDICK, VIRGINIA
39E W 129267		ST		04/12/1905	NESWNW	24	1N	59E	CR	UT	HARMON CREEK	BALDICK, THEODORE L BALDICK, VIRGINIA

DEPARTMENT OF NATURAL RESOURCES AND CONSERVATION

BOXELDER CREEK

BASIN 39E

INDEX OF CLAIMS BY WATER RIGHT ID NUMBER

TRIB Values: MP= Manmade Pit, NP=Natural Pit, SD=Secondary Diversion, SI=Subirrigation, SP=Spring, WS=Waste & Seepage, UT=Unnamed Tributary;

POD Indicator: &=Only First POD Listed

WATER RIGHT ID Values: (D, U, W, X) = Adjudication, (C, K, P, Q, R) = New Appropriations, (M) = Water Reservations

WATER RIGHT ID	LATE CLAIM	USE	FLOW RATE	ENFORCEABLE PRIORITY DATE	POINT OF DIVERSION					TRIB	SOURCE NAME	OWNER NAME
					QTR	SEC	SEC	TWP	RGE			
39E W 129268		ST		12/31/1952	W2W2SW	8	1N	60E	CR	UT	CORRAL CREEK	BALDICK, THEODORE L BALDICK, VIRGINIA
39E W 129269		ST		12/31/1951	NENWSE	2	1N	59E	CR	UT	CORRAL CREEK	BALDICK, THEODORE L BALDICK, VIRGINIA
39E W 129270		ST		12/31/1952	SWSNW	35	2N	59E	CR	UT	COAL CREEK	BALDICK, THEODORE L BALDICK, VIRGINIA
39E W 129271		ST		12/31/1951	SWSWSE	35	2N	59E	CR	UT	BOXELDER CREEK	BALDICK, THEODORE L BALDICK, VIRGINIA
39E W 129277		ST	20.00 GPM	12/31/1937	NWSENW	27	1S	61E	CR		GROUNDWATER	DETWEILER, MERVIN
39E W 129278		ST	20.00 GPM	12/31/1937	NWNESW	22	1S	61E	CR		GROUNDWATER	DETWEILER, MERVIN
39E W 129279		ST		12/31/1937	NWNESW	22	1S	61E	CR	UT	SNOW CREEK	DETWEILER, MERVIN
39E W 129280		ST		12/31/1937	S2SENW	27	1S	61E	CR	&	SPRING CREEK	DETWEILER, MERVIN
39E W 129304		ST		12/31/1944	W2W2SW	26	1N	60E	CR	&	SNOW CREEK	ROBINSON, JAMIE JO ROST, PATRICIA A ROST, WILLIAM S SNOW CREEK LAND CO LLC YATES, GREG YATES, MINDY
39E W 129305		ST	25.00 GPM	12/31/1944	SWSESW	35	1N	60E	CR		GROUNDWATER	BYRNE, JAMIE BYRNE, JUANITA YATES, GREG YATES, MINDY
39E W 129306		ST	25.00 GPM	12/31/1944	SESWSW	35	1N	60E	CR		GROUNDWATER	BYRNE, JAMIE BYRNE, JUANITA
39E W 129307		ST		12/31/1944	SENWSW	27	1N	60E	CR	SP	BOXELDER CREEK	SNOW CREEK LAND CO LLC
39E W 129308		ST	20.00 GPM	12/31/1944	NWSESW	26	1N	60E	CR		GROUNDWATER	SNOW CREEK LAND CO LLC
39E W 129309		ST	20.00 GPM	12/31/1944	NWNESE	35	1N	60E	CR		GROUNDWATER	SNOW CREEK LAND CO LLC
39E W 129310		ST		12/31/1944	S2NESW	27	1N	60E	CR	&	BOXELDER CREEK	MEDEARIS, JORDAN J SNOW CREEK LAND CO LLC
39E W 129311		ST		12/31/1944	SENWNE	2	1S	60E	CR	UT	BOXELDER CREEK	SNOW CREEK LAND CO LLC

DEPARTMENT OF NATURAL RESOURCES AND CONSERVATION

BOXELDER CREEK

BASIN 39E

INDEX OF CLAIMS BY WATER RIGHT ID NUMBER

TRIB Values: MP= Manmade Pit, NP=Natural Pit, SD=Secondary Diversion, SI=Subirrigation, SP=Spring, WS=Waste & Seepage, UT=Unnamed Tributary;

POD Indicator: &=Only First POD Listed

WATER RIGHT ID Values: (D, U, W, X) = Adjudication, (C, K, P, Q, R) = New Appropriations, (M) = Water Reservations

WATER RIGHT ID	LATE CLAIM	USE	FLOW RATE	ENFORCEABLE PRIORITY DATE	POINT OF DIVERSION					TRIB	SOURCE NAME	OWNER NAME
					QTR	SEC	TWP	RGE	CN			
39E W 129313		ST	20.00 GPM	12/31/1944	NE	3	1S	60E	CR		GROUNDWATER	SNOW CREEK LAND CO LLC
39E W 129314		ST		12/31/1944	NE	2	1S	60E	CR	UT	BOXELDER CREEK	SNOW CREEK LAND CO LLC
39E W 129315		ST	20.00 GPM	12/31/1944	NE	2	1S	60E	CR		GROUNDWATER	SNOW CREEK LAND CO LLC
39E W 129316		ST		12/31/1944	NESWSE	34	1N	60E	CR	UT	SNOW CREEK	SNOW CREEK LAND CO LLC
39E W 129317		ST		12/31/1944	SWSENE	5	2S	61E	CR	SP	BUFFALO CREEK	USA (DEPT OF AGRICULTURE FOREST SERVICE)
39E W 129318		ST	20.00 GPM	12/31/1944	NWSWNW	4	2S	61E	CR		GROUNDWATER	ROBINSON, JAMIE JO ROST, PATRICIA A ROST, WILLIAM S
39E W 129319		ST	25.00 GPM	12/31/1944	SWSESW	35	1N	60E	CR		GROUNDWATER	BYRNE, JAMIE BYRNE, JUANITA YATES, GREG YATES, MINDY
39E W 129320		DM	25.00 GPM	12/31/1944	SWSESW	35	1N	60E	CR		GROUNDWATER	BYRNE, JAMIE BYRNE, JUANITA YATES, GREG YATES, MINDY
39E W 129321		DM	25.00 GPM	12/31/1944	SESWSW	35	1N	60E	CR		GROUNDWATER	BYRNE, JAMIE BYRNE, JUANITA
39E W 129322		DM	25.00 GPM	12/31/1944	SWSESW	35	1N	60E	CR		GROUNDWATER	BYRNE, JAMIE BYRNE, JUANITA YATES, GREG YATES, MINDY
39E W 129336		ST		07/15/1942	SWNWSE	9	3N	61E	FA	UT	SODA CREEK	TRONSTAD, CYNTHIA G TRONSTAD, LEROY A
39E W 129337		ST		06/01/1939	SENWSE	9	3N	61E	FA		SODA CREEK	TRONSTAD, CYNTHIA G TRONSTAD, LEROY A
39E W 129347		ST		12/31/1944	NWSENW	2	3S	60E	CR	UT	SAND CREEK	GORDER, GARY GORDER, PAMELA L
39E W 129470		IR		11/11/1943	SESWSW	1	6S	56E	CR	UT	BOXELDER CREEK	LAMBERT, KARA L LAMBERT, WILLIAM R

DEPARTMENT OF NATURAL RESOURCES AND CONSERVATION

BOXELDER CREEK

BASIN 39E

INDEX OF CLAIMS BY WATER RIGHT ID NUMBER

TRIB Values: MP= Manmade Pit, NP=Natural Pit, SD=Secondary Diversion, SI=Subirrigation, SP=Spring, WS=Waste & Seepage, UT=Unnamed Tributary;

POD Indicator: &=Only First POD Listed

WATER RIGHT ID Values: (D, U, W, X) = Adjudication, (C, K, P, Q, R) = New Appropriations, (M) = Water Reservations

WATER RIGHT ID	LATE CLAIM	USE	FLOW RATE	ENFORCEABLE PRIORITY DATE	POINT OF DIVERSION					TRIB	SOURCE NAME	OWNER NAME
					QTR	SEC	TWP	RGE	CN			
39E W 129471		IR		04/03/1954	SESWSW	1	6S	56E	CR	UT	BOXELDER CREEK	LAMBERT, KARA L LAMBERT, WILLIAM R
39E W 129489		ST		05/06/1906	NESWSE	4	1N	60E	CR	UT	COAL CREEK	JARDEE RANCH
39E W 129490		ST	10.00 GPM	04/30/1960	SWSWSE	2	1N	60E	CR		GROUNDWATER	JARDEE RANCH
39E W 129496		ST		12/31/1964	NENWSE	31	1N	59E	CR	UT	LITTLE RAMME CREEK	BURCH, DRAKE L
39E W 129497		ST		12/31/1953	SESWNE	30	1N	59E	CR	UT	BOXELDER CREEK	BURCH, DRAKE L
39E W 129498		ST		12/31/1952	SESWNE	30	1N	59E	CR	UT	BOXELDER CREEK	BURCH, DRAKE L
39E W 129499		ST		12/31/1952	NWSWNE	30	1N	59E	CR	UT	BOXELDER CREEK	BURCH, DRAKE L
39E W 129500		ST		12/31/1965	SW	31	1N	59E	CR	UT	LITTLE RAMME CREEK	BURCH, DRAKE L
39E W 129501		ST		12/31/1965	SW	30	1N	59E	CR	UT	LITTLE RAMME CREEK	BURCH, DRAKE L
39E W 134027		ST		06/01/1916	S2	12	6S	58E	CR	&	EAST L O CREEK	LO RANCH LIMITED PARTNERSHIP
39E W 134028		ST		10/03/1917		14	6S	58E	CR		L O CREEK	LO RANCH LIMITED PARTNERSHIP
39E W 135770		ST		06/01/1952	SWSESW	36	4S	59E	CR	UT	BOXELDER CREEK	MONTANA STATE BOARD OF LAND COMMISSIONERS
39E W 135771		ST		06/01/1960	NESWSW	36	4S	59E	CR	UT	BOXELDER CREEK	MONTANA STATE BOARD OF LAND COMMISSIONERS
39E W 135772		ST		06/01/1970	SESWNE	36	4S	59E	CR	UT	BOXELDER CREEK	MONTANA STATE BOARD OF LAND COMMISSIONERS
39E W 135773		ST		06/15/1960	SESWNE	36	4S	59E	CR	UT	BOXELDER CREEK	MONTANA STATE BOARD OF LAND COMMISSIONERS
39E W 135774		ST	25.00 GPM	04/15/1956	NWSWSE	16	2N	61E	CR		GROUNDWATER	MONTANA STATE BOARD OF LAND COMMISSIONERS
39E W 135775		ST		04/15/1947	NESENE	16	2N	61E	CR	UT	COAL BANK CREEK, SOUTH FORK	MONTANA STATE BOARD OF LAND COMMISSIONERS
39E W 135800		ST		04/15/1885	N2N2	16	4S	59E	CR		BOXELDER CREEK	MONTANA STATE BOARD OF LAND COMMISSIONERS
39E W 135801		ST		04/15/1910	W2SE	16	1N	61E	CR		SPRING CREEK	MONTANA STATE BOARD OF LAND COMMISSIONERS
39E W 135802		ST		04/15/1910		16	1N	61E	CR		BOXELDER CREEK	MONTANA STATE BOARD OF LAND COMMISSIONERS
39E W 135804		ST		04/15/1885	NW	16	5S	57E	CR	&	WHITETAIL CREEK	MONTANA STATE BOARD OF LAND COMMISSIONERS
39E W 135805		ST		04/15/1885	N2	36	2S	56E	CR		CABIN CREEK	MONTANA STATE BOARD OF LAND COMMISSIONERS
39E W 135808		ST		04/15/1885	S2S2N2	14	5S	56E	CR	&	WHITETAIL CREEK, SOUTH FORK	MONTANA STATE BOARD OF LAND COMMISSIONERS
39E W 135809		ST		04/15/1885	W2SW	34	5S	56E	CR	UT	SPRING CREEK	MONTANA STATE BOARD OF LAND COMMISSIONERS
39E W 135811		ST		04/15/1885	N2	16	3S	58E	CR		CABIN CREEK	MONTANA STATE BOARD OF LAND COMMISSIONERS
39E W 135812		ST		04/15/1885		16	3S	58E	CR		CABIN CREEK	MONTANA STATE BOARD OF LAND COMMISSIONERS
39E W 135815		ST		04/15/1885	W2	36	2S	59E	CR		BOXELDER CREEK	MONTANA STATE BOARD OF LAND COMMISSIONERS
39E W 135888		ST		04/15/1902	S2NE	36	2N	61E	FA		BOXELDER CREEK	MONTANA STATE BOARD OF LAND COMMISSIONERS

DEPARTMENT OF NATURAL RESOURCES AND CONSERVATION

BOXELDER CREEK

BASIN 39E

INDEX OF CLAIMS BY WATER RIGHT ID NUMBER

TRIB Values: MP= Manmade Pit, NP=Natural Pit, SD=Secondary Diversion, SI=Subirrigation, SP=Spring, WS=Waste & Seepage, UT=Unnamed Tributary;

POD Indicator: &=Only First POD Listed

WATER RIGHT ID Values: (D, U, W, X) = Adjudication, (C, K, P, Q, R) = New Appropriations, (M) = Water Reservations

WATER RIGHT ID	LATE CLAIM	USE	FLOW RATE	ENFORCEABLE PRIORITY DATE	POINT OF DIVERSION					TRIB	SOURCE NAME	OWNER NAME
					QTR	SEC	TWP	RGE	CN			
39E W 135889		ST		04/15/1902	N2	36	2N	61E	FA		HORSE CREEK	MONTANA STATE BOARD OF LAND COMMISSIONERS
39E W 135900		ST		04/15/1885	N2NE	36	3N	60E	FA	UT	COAL BANK CREEK, SOUTH FORK	MONTANA STATE BOARD OF LAND COMMISSIONERS
39E W 140493		ST		12/31/1945	NWNENE	15	4S	59E	CR	UT	BOXELDER CREEK	HANSEN, MEGAN HANSEN, MICHAEL J HANSEN, VIC G MCCAMISH, MARY L MCCAMISH, TOM A
39E W 140494		ST		12/31/1945	NENENE	22	4S	59E	CR	UT	BOXELDER CREEK	HANSEN, MEGAN HANSEN, MICHAEL J
39E W 145264		ST		12/31/1917	NENESW	23	2S	60E	CR	UT	SPEELMON CREEK	SUM LAND LLC
39E W 145265		ST		12/31/1950	NENESW	23	2S	60E	CR	UT	SPEELMON CREEK	SUM LAND LLC
39E W 145266		ST		05/31/1952	SWNENW	10	4S	59E	CR	UT	BOXELDER CREEK	HANSEN, MEGAN HANSEN, MICHAEL J HANSEN, VIC G MCCAMISH, MARY L MCCAMISH, TOM A
39E W 145267		ST		09/30/1965	NWNWSW	14	4S	59E	CR	UT	BOXELDER CREEK	HANSEN, MEGAN HANSEN, MICHAEL J HANSEN, VIC G MCCAMISH, MARY L MCCAMISH, TOM A
39E W 145268		ST		06/30/1952	NESWNW	10	4S	59E	CR	UT	BOXELDER CREEK	HANSEN, MEGAN HANSEN, MICHAEL J HANSEN, VIC G MCCAMISH, MARY L MCCAMISH, TOM A

DEPARTMENT OF NATURAL RESOURCES AND CONSERVATION

BOXELDER CREEK

BASIN 39E

INDEX OF CLAIMS BY WATER RIGHT ID NUMBER

TRIB Values: MP= Manmade Pit, NP=Natural Pit, SD=Secondary Diversion, SI=Subirrigation, SP=Spring, WS=Waste & Seepage, UT=Unnamed Tributary;

POD Indicator: &=Only First POD Listed

WATER RIGHT ID Values: (D, U, W, X) = Adjudication, (C, K, P, Q, R) = New Appropriations, (M) = Water Reservations

WATER RIGHT ID	LATE CLAIM	USE	FLOW RATE	ENFORCEABLE PRIORITY DATE	POINT OF DIVERSION					TRIB	SOURCE NAME	OWNER NAME
					QTR	SEC	SEC	TWP	RGE			
39E W 145269		ST	4.00 GPM	10/01/1961	NESWNW	10	4S	59E	CR		GROUNDWATER	HANSEN, MEGAN HANSEN, MICHAEL J HANSEN, VIC G MCCAMISH, MARY L MCCAMISH, TOM A
39E W 145270		ST		05/31/1945	NESESE	10	4S	59E	CR	UT	BOXELDER CREEK	HANSEN, MEGAN HANSEN, MICHAEL J HANSEN, VIC G MCCAMISH, MARY L MCCAMISH, TOM A
39E W 145271		ST		09/30/1965	NENESW	11	4S	59E	CR	UT	BOXELDER CREEK	HANSEN, MEGAN HANSEN, MICHAEL J HANSEN, VIC G MCCAMISH, MARY L MCCAMISH, TOM A
39E W 145272		ST		01/01/1937	SWSWSW	9	4S	59E	CR	&	BOXELDER CREEK	HANSEN, MEGAN HANSEN, MICHAEL J HANSEN, VIC G MCCAMISH, MARY L MCCAMISH, TOM A
39E W 145292		ST		10/15/1933	NWSWSW	10	6S	57E	CR	UT	T L CREEK	TALCOTT, KENNETH INC
39E W 145293		ST		10/15/1935	SESWNW	10	6S	57E	CR	UT	T L CREEK	TALCOTT, KENNETH INC
39E W 145294		ST		06/02/1953	SWNWNW	10	6S	57E	CR	UT	T L CREEK	TALCOTT, KENNETH INC
39E W 145295		ST	20.00 GPM	06/01/1945	NW	3	6S	57E	CR		GROUNDWATER	TALCOTT, KENNETH INC
39E W 145296		ST		06/02/1953	SWNESE	4	6S	57E	CR	UT	BOXELDER CREEK	TALCOTT, KENNETH INC
39E W 145297		ST		10/15/1968	NE	5	6S	57E	CR	UT	BOXELDER CREEK	TALCOTT, KENNETH INC
39E W 145298		ST		06/10/1944	NWNESW	34	5S	56E	CR		SPRING CREEK	TALCOTT, KENNETH INC
39E W 145299		ST		10/15/1941	SENESE	28	5S	56E	CR	UT	HAY CREEK	TALCOTT, KENNETH INC
39E W 145300		ST		10/15/1928	NESWNW	21	5S	56E	CR		HAY CREEK	TALCOTT, KENNETH INC
39E W 145301		IR		06/02/1953	SWNESE	4	6S	57E	CR	UT	BOXELDER CREEK	TALCOTT, KENNETH INC

DEPARTMENT OF NATURAL RESOURCES AND CONSERVATION

BOXELDER CREEK

BASIN 39E

INDEX OF CLAIMS BY WATER RIGHT ID NUMBER

TRIB Values: MP= Manmade Pit, NP=Natural Pit, SD=Secondary Diversion, SI=Subirrigation, SP=Spring, WS=Waste & Seepage, UT=Unnamed Tributary;

POD Indicator: &=Only First POD Listed

WATER RIGHT ID Values: (D, U, W, X) = Adjudication, (C, K, P, Q, R) = New Appropriations, (M) = Water Reservations

WATER RIGHT ID	LATE CLAIM	USE	FLOW RATE	ENFORCEABLE PRIORITY DATE	POINT OF DIVERSION					TRIB	SOURCE NAME	OWNER NAME
					QTR	SEC	TWP	RGE	CN			
39E W 145302		IR		06/27/1903	NENESW	34	5S	56E	CR	&	SPRING CREEK	TALCOTT, KENNETH INC
39E W 145303		IR		06/27/1903	NE	5	6S	57E	CR	&	SI BOXELDER CREEK	TALCOTT, KENNETH INC
39E W 145304		ST		12/31/1961	NWSWSW	19	1N	62E	CR		UT HUMBOLT CREEK	USA (DEPT OF INTERIOR BUREAU OF LAND MGMT)
39E W 145305		ST		12/31/1951	NWNWNW	24	1N	61E	CR		UT HUMBOLT CREEK	LOHOF, CONNIE
39E W 145306		ST		12/31/1958	SWNESW	13	1N	61E	CR		UT HUMBOLT CREEK	LOHOF, CONNIE
39E W 145307		ST		12/31/1956	NWSWNE	18	1N	62E	CR		UT BOXELDER CREEK	LOHOF, CONNIE
39E W 145308		ST		12/31/1958	SWNESE	13	1N	61E	CR		UT BOXELDER CREEK	LOHOF, CONNIE
39E W 145505		ST		08/31/1958	SWSWNW	1	2S	58E	CR		UT BUFFALO CREEK	CHALK BUTTES & BOXELDER GRAZING ASSN
39E W 145506		ST		08/31/1958	NWNESE	3	3S	59E	CR		UT DEAD BOY CREEK	CHALK BUTTES & BOXELDER GRAZING ASSN
39E W 145507		ST		12/31/1931	SENWSE	34	2S	59E	CR		UT DEAD BOY CREEK	CHALK BUTTES & BOXELDER GRAZING ASSN
39E W 145508		ST		07/31/1952	SESESW	1	2S	57E	CR		UT BUFFALO CREEK	CHALK BUTTES & BOXELDER GRAZING ASSN
39E W 145509		IR		12/31/1948	SWNENW	1	2S	58E	CR		UT BUFFALO CREEK	CHALK BUTTES & BOXELDER GRAZING ASSN
39E W 154196		IR		12/31/1967	S2	35	4S	58E	CR		BOXELDER CREEK	YATES FAMILY IRREVOCABLE TRUST
39E W 171944		ST		04/30/1946	S2S2NW	21	1N	59E	CR	&	UT HARMON CREEK	HARMON CREEK CATTLE LLC
39E W 171945		ST		04/01/1946	SWSWSE	27	1N	59E	CR		UT BOXELDER CREEK	MCCABE LAND LLC
39E W 171994		ST		04/25/1901	SESWSE	27	2N	59E	CR		UT COAL CREEK	BALDICK, THEODORE L BALDICK, VIRGINIA
39E W 172834		ST		09/30/1957	NE	2	5S	59E	CR		UT BOXELDER CREEK	CORDELL, ALVIN L CORDELL, MARLEE L
39E W 172848		ST		09/30/1957	SESWNW	25	4S	59E	CR		UT BOXELDER CREEK	USA (DEPT OF INTERIOR BUREAU OF LAND MGMT)
39E W 172852		ST		11/20/1934	SWSWSE	24	2S	59E	CR		UT BOXELDER CREEK	KITTELMANN, KATHY M KITTELMANN, SCOTT M
39E W 172853		ST		11/20/1934	NENWNW	30	2S	60E	CR		UT SAND CREEK	KITTELMANN, KATHY M KITTELMANN, SCOTT M
39E W 172854		ST		11/20/1934	SEENW	25	2S	59E	CR		UT BOXELDER CREEK	KITTELMANN, KATHY M KITTELMANN, SCOTT M
39E W 172855		ST		11/20/1934	NWSWNW	30	2S	60E	CR		UT SAND CREEK	KITTELMANN, KATHY M KITTELMANN, SCOTT M
39E W 172856		ST		12/31/1947	SWSWNW	3	3S	60E	CR		UT CATAMOUNT CREEK	KITTELMANN, KATHY M KITTELMANN, SCOTT M

DEPARTMENT OF NATURAL RESOURCES AND CONSERVATION

BOXELDER CREEK

BASIN 39E

INDEX OF CLAIMS BY WATER RIGHT ID NUMBER

TRIB Values: MP= Manmade Pit, NP=Natural Pit, SD=Secondary Diversion, SI=Subirrigation, SP=Spring, WS=Waste & Seepage, UT=Unnamed Tributary;

POD Indicator: &=Only First POD Listed

WATER RIGHT ID Values: (D, U, W, X) = Adjudication, (C, K, P, Q, R) = New Appropriations, (M) = Water Reservations

WATER RIGHT ID	LATE CLAIM	USE	FLOW RATE	ENFORCEABLE PRIORITY DATE	POINT OF DIVERSION					TRIB	SOURCE NAME	OWNER NAME	
					QTR	SEC	SEC	TWP	RGE				CN
39E W 172857		ST		12/31/1940	NE	SENW	9	3S	60E	CR	UT	CATAMOUNT CREEK	KITTELMANN, KATHY M KITTELMANN, SCOTT M
39E W 172858		ST		04/30/1944	SE	NWNW	31	2S	60E	CR	UT	BOXELDER CREEK	KITTELMANN, KATHY M KITTELMANN, SCOTT M
39E W 172859		ST	5.00 GPM	12/31/1920	NW	NESE	4	3S	60E	CR		GROUNDWATER	KITTELMANN, KATHY M KITTELMANN, SCOTT M
39E W 172860		ST		12/31/1938	SW	NWSE	4	3S	60E	CR	UT	CATAMOUNT CREEK	CORDELL, RONDA K KITTELMANN, KATHY M KITTELMANN, SCOTT M
39E W 172861		ST		12/31/1930	NW	NWSE	33	2S	60E	CR	UT	SAND CREEK	KITTELMANN, KATHY M KITTELMANN, SCOTT M
39E W 172862		ST		12/31/1944	NW	SESE	33	2S	60E	CR	UT	SAND CREEK	KITTELMANN, KATHY M KITTELMANN, SCOTT M
39E W 172863		ST		12/31/1940	NW	SWNE	9	3S	60E	CR	UT	CATAMOUNT CREEK	KITTELMANN, KATHY M KITTELMANN, SCOTT M
39E W 172864		IR		11/20/1934	SW	NENE	25	2S	59E	CR	UT	BOXELDER CREEK	KITTELMANN, KATHY M KITTELMANN, SCOTT M
39E W 172865		IR	10.03 CFS	09/18/1950	NW	SESW	24	2S	59E	CR		BOXELDER CREEK	KITTELMANN, KATHY M KITTELMANN, SCOTT M
39E W 172866		IR	10.03 CFS	09/18/1950	NW	NESW	24	2S	59E	CR		BOXELDER CREEK	KITTELMANN, KATHY M KITTELMANN, SCOTT M
39E W 172867		IR	10.03 CFS	09/18/1950	NE	NENW	25	2S	59E	CR		BOXELDER CREEK	KITTELMANN, KATHY M KITTELMANN, SCOTT M
39E W 172897		IR		12/31/1957	SE	NWSW	18	2S	60E	CR	UT	LONE TREE CREEK	O'CONNOR RANCH LANDS LLC
39E W 172898		IR	4.46 CFS	12/31/1963	SW	NWSW	13	2S	59E	CR		BOXELDER CREEK	O'CONNOR RANCH LANDS LLC
39E W 172899		ST		12/31/1938	NE	NESE	7	2S	60E	CR	UT	BOXELDER CREEK	O'CONNOR RANCH LANDS LLC
39E W 172900		ST		12/31/1959	NW	NWNE	8	2S	60E	CR	UT	BOXELDER CREEK	O'CONNOR RANCH LANDS LLC
39E W 172901		ST		12/31/1954	NE	NWSW	18	2S	60E	CR		LONE TREE CREEK	O'CONNOR RANCH LANDS LLC
39E W 172902		ST		12/31/1939	NE	SWNW	18	2S	60E	CR		LONE TREE CREEK	O'CONNOR RANCH LANDS LLC
39E W 172903		ST		12/31/1955	SW	SWSW	22	1S	58E	CR		FRESH WATER DRAW	TURK RANCH INC

DEPARTMENT OF NATURAL RESOURCES AND CONSERVATION

BOXELDER CREEK

BASIN 39E

INDEX OF CLAIMS BY WATER RIGHT ID NUMBER

TRIB Values: MP= Manmade Pit, NP=Natural Pit, SD=Secondary Diversion, SI=Subirrigation, SP=Spring, WS=Waste & Seepage, UT=Unnamed Tributary;

POD Indicator: &=Only First POD Listed

WATER RIGHT ID Values: (D, U, W, X) = Adjudication, (C, K, P, Q, R) = New Appropriations, (M) = Water Reservations

WATER RIGHT ID	LATE CLAIM	USE	FLOW RATE	ENFORCEABLE PRIORITY DATE	POINT OF DIVERSION					TRIB	SOURCE NAME	OWNER NAME	
					QTR	SEC	TWP	RGE	CN				
39E W 172904		ST		12/31/1934	SWS	ENW	17	2S	60E	CR	UT	LONE TREE CREEK	O'CONNOR RANCH LANDS LLC
39E W 172905		ST		12/31/1947	NESE	SW	19	2S	60E	CR	UT	SAND CREEK	O'CONNOR RANCH LANDS LLC
39E W 172906		ST		12/31/1951	SESE	NE	30	1S	59E	CR	UT	BUFFALO CREEK	O'CONNOR RANCH LANDS LLC
39E W 172907		ST		12/31/1938	SENE	NW	30	1S	59E	CR	UT	BUFFALO CREEK	O'CONNOR RANCH LANDS LLC
39E W 172908		ST		12/31/1949	SENE	WSE	23	1S	58E	CR	UT	BUFFALO CREEK	ELMORE, JEFF ELMORE, MARTHA
39E W 172909		ST		12/31/1943	NWN	WSE	35	1S	58E	CR	UT	BUFFALO CREEK	LEOHADING, CANDICE C LEOHADING, WILLIAM E
39E W 172910		ST		12/31/1948	NWN	WSW	26	1S	58E	CR	UT	BUFFALO CREEK	LEOHADING, CANDICE C LEOHADING, WILLIAM E
39E W 172912		ST		12/31/1955	SENE	WSW	7	2S	60E	CR		LONE TREE CREEK	O'CONNOR RANCH LANDS LLC
39E W 172913		ST		12/31/1928	SENE		19	2S	60E	CR		LONE TREE CREEK	O'CONNOR RANCH LANDS LLC
39E W 172914		ST		12/31/1954	SWS	ENE	2	2S	58E	CR	UT	BUFFALO CREEK	LOEHADING, CANDICE C LOEHADING, WILLIAM E
39E W 172915		ST		12/31/1956	SWNE	NW	35	1S	58E	CR	UT	BUFFALO CREEK	LOEHADING, CANDICE C LOEHADING, WILLIAM E
39E W 172916		DM	7.00 GPM	12/31/1915	NWS	WNE	19	2S	60E	CR		GROUNDWATER	O'CONNOR RANCH LANDS LLC
39E W 172917		ST		12/31/1908	SWN	WNE	2	3S	56E	CR	UT	CABIN CREEK	KEITH RANCH CO
39E W 172918		ST		12/31/1950	SWS	WNW	1	3S	56E	CR	UT	CABIN CREEK	KEITH RANCH CO
39E W 172919		ST		12/31/1964	NESE	NW	11	3S	56E	CR	UT	CABIN CREEK	KEITH RANCH CO
39E W 172920		ST		01/31/1949	NWN	WNE	27	2S	60E	CR	UT	BOXELDER CREEK	KENNEDY, DALLAS J KENNEDY, WILLIAM F
39E W 172921		ST		01/31/1949	SESE	NW	36	2S	60E	CR	UT	SPEELMON CREEK	KENNEDY, DALLAS J KENNEDY, WILLIAM F
39E W 172922		ST		01/31/1949	NESE	SE	27	2S	60E	CR	UT	BOXELDER CREEK	KENNEDY, DALLAS J KENNEDY, WILLIAM F
39E W 172923		ST		01/31/1949	NWSE	SE	23	2S	60E	CR	UT	SPEELMON CREEK	KENNEDY, DALLAS J KENNEDY, WILLIAM F
39E W 172924		ST		01/31/1949	NWSE	NE	24	2S	60E	CR	UT	SPEELMON CREEK	KENNEDY, DALLAS J KENNEDY, WILLIAM F

DEPARTMENT OF NATURAL RESOURCES AND CONSERVATION

BOXELDER CREEK

BASIN 39E

INDEX OF CLAIMS BY WATER RIGHT ID NUMBER

TRIB Values: MP= Manmade Pit, NP=Natural Pit, SD=Secondary Diversion, SI=Subirrigation, SP=Spring, WS=Waste & Seepage, UT=Unnamed Tributary;

POD Indicator: &=Only First POD Listed

WATER RIGHT ID Values: (D, U, W, X) = Adjudication, (C, K, P, Q, R) = New Appropriations, (M) = Water Reservations

WATER RIGHT ID	LATE CLAIM	USE	FLOW RATE	ENFORCEABLE PRIORITY DATE	POINT OF DIVERSION					TRIB	SOURCE NAME	OWNER NAME
					QTR	SEC	SEC	TWP	RGE			
39E W 172925		ST		01/31/1949	NENWNE	25	2S	60E	CR	UT	MAVERICK GULCH	KENNEDY, DALLAS J KENNEDY, WILLIAM F
39E W 172926		ST		01/31/1949	NENWNE	34	2S	60E	CR	UT	BOXELDER CREEK	KENNEDY, DALLAS J KENNEDY, WILLIAM F
39E W 172927		ST	6.00 GPM	01/31/1949	NWNWSE	13	2S	60E	CR		GROUNDWATER	KENNEDY, DALLAS J KENNEDY, WILLIAM F
39E W 172928		ST		01/31/1949	NWNESW	25	2S	60E	CR	UT	SPEELMON CREEK	KENNEDY, DALLAS J KENNEDY, WILLIAM F
39E W 172929		ST		01/31/1949	NENWSW	27	2S	60E	CR	UT	BOXELDER CREEK	KENNEDY, DALLAS J KENNEDY, WILLIAM F
39E W 172930		ST		01/31/1949	NWSWNE	26	2S	60E	CR	UT	SPEELMON CREEK	KENNEDY, DALLAS J KENNEDY, WILLIAM F
39E W 172931		IR		12/31/1960	SESWNE	27	2S	60E	CR	UT	BOXELDER CREEK	KENNEDY, DALLAS J KENNEDY, WILLIAM F
39E W 172932		IR		12/31/1957	NESWSE	27	2S	60E	CR	UT	BOXELDER CREEK	KENNEDY, DALLAS J KENNEDY, WILLIAM F
39E W 172933		IR		04/12/1944	NWSESW	18	2S	61E	CR	UT	SPEELMON CREEK	KENNEDY, DALLAS J KENNEDY, WILLIAM F
39E W 172934		ST		10/15/1939	SENWSW	18	1N	61E	CR	UT	COAL CREEK	CLAEYS, PATRICK R CLAEYS, SARAFINA A
39E W 172935		ST		10/15/1944	SWNENW	24	1N	60E	CR	UT	BOXELDER CREEK	CLAEYS, PATRICK R CLAEYS, SARAFINA A
39E W 172936		ST		10/15/1945	SWNENW	24	1N	60E	CR	UT	BOXELDER CREEK	CLAEYS, PATRICK R CLAEYS, SARAFINA A
39E W 172937		IR	1.43 CFS	09/12/1916	SWSWSE	17	1N	61E	CR		BOXELDER CREEK	CLAEYS, PATRICK R CLAEYS, SARAFINA A
39E W 172938		IR	340.00 GPM	02/13/1952	SWNENW	20	1N	61E	CR		BOXELDER CREEK	CLAEYS, PATRICK R CLAEYS, SARAFINA A SCHALLENBERGER, ANITA R SCHALLENBERGER, GARY L

DEPARTMENT OF NATURAL RESOURCES AND CONSERVATION

BOXELDER CREEK

BASIN 39E

INDEX OF CLAIMS BY WATER RIGHT ID NUMBER

TRIB Values: MP= Manmade Pit, NP=Natural Pit, SD=Secondary Diversion, SI=Subirrigation, SP=Spring, WS=Waste & Seepage, UT=Unnamed Tributary;

POD Indicator: &=Only First POD Listed

WATER RIGHT ID Values: (D, U, W, X) = Adjudication, (C, K, P, Q, R) = New Appropriations, (M) = Water Reservations

WATER RIGHT ID	LATE CLAIM	USE	FLOW RATE	ENFORCEABLE PRIORITY DATE	POINT OF DIVERSION					TRIB	SOURCE NAME	OWNER NAME
					QTR SEC	SEC	TWP	RGE	CN			
39E W 172939		IR	5.00 CFS	12/22/1949	SWSESE	17	1N	61E	CR		BOXELDER CREEK	CLAEYS, PATRICK R CLAEYS, SARAFINA A
39E W 172940		IR	12.47 CFS	04/01/1968	SWNESW	19	1N	61E	CR		BOXELDER CREEK	CLAEYS, PATRICK R CLAEYS, SARAFINA A SCHALLENBERGER, ANITA R SCHALLENBERGER, GARY L
39E W 172943		DM	7.00 GPM	10/20/1950	NENENE	30	1S	60E	CR		GROUNDWATER	LOEHING RANCH INC
39E W 172944		DM	5.00 GPM	10/20/1950	NENENE	30	1S	60E	CR		GROUNDWATER	LOEHING RANCH INC
39E W 172945		IR	1.82 CFS	12/14/1961	SWSESE	20	1S	60E	CR		BOXELDER CREEK	LOEHING RANCH INC
39E W 172946		IR		04/03/1957	NESWNW	25	1S	59E	CR	UT	BOXELDER CREEK	LOEHING RANCH INC O'CONNOR RANCH LANDS LLC
39E W 172947		ST		06/02/1963	NWNENW	30	1S	60E	CR	UT	BOXELDER CREEK	LOEHING RANCH INC
39E W 172948		ST	15.00 GPM	10/15/1961	NWNWNE	29	1S	60E	CR		GROUNDWATER	LOEHING RANCH INC
39E W 172951		DM	4.00 GPM	09/22/1967	SENWSW	32	1S	60E	CR		GROUNDWATER	O'CONNOR RANCH LANDS LLC
39E W 172954		ST		08/01/1957	SWSWNE	24	2S	59E	CR		SAND CREEK	O'CONNOR RANCH LANDS LLC
39E W 172955		ST		01/29/1970	NENENW	24	2S	59E	CR	UT	BOXELDER CREEK	O'CONNOR RANCH LANDS LLC
39E W 172956		ST		12/11/1970	NWSWSE	5	2S	60E	CR	UT	SPEELMON CREEK	O'CONNOR RANCH LANDS LLC
39E W 172957		ST		08/18/1959	NENENW	9	2S	60E	CR	UT	SPEELMON CREEK	O'CONNOR RANCH LANDS LLC
39E W 172958		ST		12/31/1911	NW	4	2S	60E	CR	&	SPEELMON CREEK	O'CONNOR RANCH LANDS LLC
39E W 172959		ST		12/31/1911	NENE	23	2S	59E	CR	&	BOXELDER CREEK	O'CONNOR RANCH LANDS LLC
39E W 172960		ST	20.00 GPM	05/11/1959	SWSWSW	13	2S	59E	CR		GROUNDWATER	O'CONNOR RANCH LANDS LLC
39E W 172961		ST	20.00 GPM	04/29/1959	NWNWNW	32	1S	60E	CR		GROUNDWATER	O'CONNOR RANCH LANDS LLC
39E W 172962		ST	6.00 GPM	11/17/1972	SESENE	14	2S	59E	CR		GROUNDWATER	O'CONNOR RANCH LANDS LLC
39E W 172963		IR		06/08/1912	NW	4	2S	60E	CR	& UT	SPEELMON CREEK	O'CONNOR RANCH LANDS LLC
39E W 172964		IR		08/01/1957	SWSWNE	24	2S	59E	CR		SAND CREEK	O'CONNOR RANCH LANDS LLC
39E W 172965		IR		12/31/1933	NW	5	2S	60E	CR	& UT	BOXELDER CREEK	O'CONNOR RANCH LANDS LLC
39E W 172966		IR		12/31/1956	SESENE	13	2S	59E	CR	UT	BOXELDER CREEK	O'CONNOR RANCH LANDS LLC
39E W 172967		IR		12/31/1957	SWSESW	12	2S	59E	CR		BOXELDER CREEK	O'CONNOR RANCH LANDS LLC
39E W 172968		IR		05/08/1907	NWSWSE	29	1S	60E	CR	UT	BOXELDER CREEK	O'CONNOR RANCH LANDS LLC

DEPARTMENT OF NATURAL RESOURCES AND CONSERVATION

BOXELDER CREEK

BASIN 39E

INDEX OF CLAIMS BY WATER RIGHT ID NUMBER

TRIB Values: MP= Manmade Pit, NP=Natural Pit, SD=Secondary Diversion, SI=Subirrigation, SP=Spring, WS=Waste & Seepage, UT=Unnamed Tributary;

POD Indicator: &=Only First POD Listed

WATER RIGHT ID Values: (D, U, W, X) = Adjudication, (C, K, P, Q, R) = New Appropriations, (M) = Water Reservations

WATER RIGHT ID	LATE CLAIM	USE	FLOW RATE	ENFORCEABLE PRIORITY DATE	POINT OF DIVERSION					TRIB	SOURCE NAME	OWNER NAME
					QTR SEC	SEC	TWP	RGE	CN			
39E W 172999	B	IR		06/30/1973	SENWSE	31	1N	60E	CR	UT	BOXELDER CREEK	WALKER, JAMIE S WALKER, JESSICA R
39E W 173001		ST		03/29/1915	NW	3	1S	60E	CR	&	BOXELDER CREEK	WALKER, JAMIE S WALKER, JESSICA R
39E W 173002		DM	10.00 GPM	12/31/1869	NW	3	1S	60E	CR		GROUNDWATER	WALKER, JAMIE S WALKER, JESSICA R
39E W 173005		ST		12/20/1946	SWNWSW	24	1S	61E	CR	UT	SPRING CREEK	ARLEDGE, CAROL ANN PARTNERSHIP ARLEDGE, JOE W ARLEDGE, LINDA L
39E W 173006		ST		12/20/1946	SWSE	21	1N	61E	CR		SPRING CREEK	ARLEDGE, CAROL ANN PARTNERSHIP ARLEDGE, JOE W ARLEDGE, LINDA L
39E W 173007		ST	10.00 GPM	12/20/1946	NENESE	34	1N	61E	CR		GROUNDWATER	ARLEDGE, CAROL ANN PARTNERSHIP ARLEDGE, JOE W ARLEDGE, LINDA L
39E W 173008		ST		12/20/1946	S2SESW	34	1N	61E	CR		SPRING CREEK	ARLEDGE, CAROL ANN PARTNERSHIP ARLEDGE, JOE W ARLEDGE, LINDA L
39E W 173009		ST		12/20/1946	E2SWSW	34	1N	61E	CR		SPRING CREEK	YOUNG TRUST
39E W 173010		ST		12/20/1946	NESWNE	35	1N	61E	CR	UT	SPRING CREEK	ARLEDGE, CAROL ANN PARTNERSHIP ARLEDGE, JOE W ARLEDGE, LINDA L
39E W 173011		ST		12/20/1946	NE	1	1S	61E	CR	UT	SPRING CREEK	ARLEDGE, CAROL ANN PARTNERSHIP ARLEDGE, JOE W ARLEDGE, LINDA L
39E W 173012		ST		12/20/1946	NWSESE	1	1S	61E	CR	UT	SPRING CREEK	ARLEDGE, CAROL ANN PARTNERSHIP ARLEDGE, JOE W ARLEDGE, LINDA L

DEPARTMENT OF NATURAL RESOURCES AND CONSERVATION

BOXELDER CREEK

BASIN 39E

INDEX OF CLAIMS BY WATER RIGHT ID NUMBER

TRIB Values: MP= Manmade Pit, NP=Natural Pit, SD=Secondary Diversion, SI=Subirrigation, SP=Spring, WS=Waste & Seepage, UT=Unnamed Tributary;

POD Indicator: &=Only First POD Listed

WATER RIGHT ID Values: (D, U, W, X) = Adjudication, (C, K, P, Q, R) = New Appropriations, (M) = Water Reservations

WATER RIGHT ID	LATE CLAIM	USE	FLOW RATE	ENFORCEABLE PRIORITY DATE	POINT OF DIVERSION					TRIB	SOURCE NAME	OWNER NAME
					QTR	SEC	TWP	RGE	CN			
39E W 173013		ST		12/20/1946	NWSWSE	12	1S	61E	CR	UT	SPRING CREEK	ARLEDGE, CAROL ANN PARTNERSHIP ARLEDGE, JOE W ARLEDGE, LINDA L
39E W 173014		ST	4.00 GPM	12/20/1946	NENENW	13	1S	61E	CR		GROUNDWATER	ARLEDGE, CAROL ANN PARTNERSHIP ARLEDGE, JOE W ARLEDGE, LINDA L
39E W 173015		ST		12/20/1946	NWNWNW	24	1S	61E	CR	UT	SPRING CREEK	ARLEDGE, CAROL ANN PARTNERSHIP ARLEDGE, JOE W ARLEDGE, LINDA L
39E W 173016		ST		12/20/1946	NWNWSE	23	1S	61E	CR	UT	SPRING CREEK	ARLEDGE, CAROL ANN PARTNERSHIP ARLEDGE, JOE W ARLEDGE, LINDA L
39E W 173017		ST		12/20/1946		4	1S	62E	CR	SP	HUMBOLT CREEK	ARLEDGE, CAROL ANN PARTNERSHIP ARLEDGE, JOE W ARLEDGE, LINDA L
39E W 173018		ST		12/20/1946	NWNESW	18	1S	62E	CR	UT	SPRING CREEK	ARLEDGE, CAROL ANN PARTNERSHIP ARLEDGE, JOE W ARLEDGE, LINDA L
39E W 173020		ST		12/20/1946	SWNENW	9	1S	62E	CR	UT	SPRING CREEK	ARLEDGE, CAROL ANN PARTNERSHIP ARLEDGE, JOE W ARLEDGE, LINDA L
39E W 173021		ST		02/11/1928	SWNESW	23	1S	61E	CR	SP	SPRING CREEK	ARLEDGE, CAROL ANN PARTNERSHIP ARLEDGE, JOE W ARLEDGE, LINDA L
39E W 173022		ST		06/17/1921	NWSWNE	14	1N	61E	CR	SP	HUMBOLT CREEK	ARLEDGE, CAROL ANN PARTNERSHIP ARLEDGE, JOE W ARLEDGE, LINDA L
39E W 173023		ST		06/17/1921	NENENE	14	1S	61E	CR	SP	SPRING CREEK	ARLEDGE, CAROL ANN PARTNERSHIP ARLEDGE, JOE W ARLEDGE, LINDA L

DEPARTMENT OF NATURAL RESOURCES AND CONSERVATION

BOXELDER CREEK

BASIN 39E

INDEX OF CLAIMS BY WATER RIGHT ID NUMBER

TRIB Values: MP= Manmade Pit, NP=Natural Pit, SD=Secondary Diversion, SI=Subirrigation, SP=Spring, WS=Waste & Seepage, UT=Unnamed Tributary;

POD Indicator: &=Only First POD Listed

WATER RIGHT ID Values: (D, U, W, X) = Adjudication, (C, K, P, Q, R) = New Appropriations, (M) = Water Reservations

WATER RIGHT ID	LATE CLAIM	USE	FLOW RATE	ENFORCEABLE PRIORITY DATE	QTR	POINT OF DIVERSION				TRIB	SOURCE NAME	OWNER NAME
						SEC	TWP	RGE	CN			
39E W 173024		ST		11/04/1920	NE	1	1S	61E	CR	SP	SPRING CREEK	ARLEDGE, CAROL ANN PARTNERSHIP ARLEDGE, JOE W ARLEDGE, LINDA L
39E W 173025		ST	10.00 GPM	12/20/1946	NW	6	1S	62E	CR		GROUNDWATER	ARLEDGE, CAROL ANN PARTNERSHIP ARLEDGE, JOE W ARLEDGE, LINDA L
39E W 173026		ST		02/09/1920	NENESE	7	1S	62E	CR	SP	SPRING CREEK	ARLEDGE, CAROL ANN PARTNERSHIP ARLEDGE, JOE W ARLEDGE, LINDA L
39E W 173027		ST		12/20/1946	NW	6	1S	62E	CR	UT	SPRING CREEK	ARLEDGE, CAROL ANN PARTNERSHIP ARLEDGE, JOE W ARLEDGE, LINDA L
39E W 173028		ST		12/20/1946	NWNESW	6	1S	62E	CR	UT	SPRING CREEK	ARLEDGE, CAROL ANN PARTNERSHIP ARLEDGE, JOE W ARLEDGE, LINDA L
39E W 173029		ST		04/11/1919	NENWNW	17	1S	62E	CR	SP	SPRING CREEK	ARLEDGE, CAROL ANN PARTNERSHIP ARLEDGE, JOE W ARLEDGE, LINDA L
39E W 173030		ST		02/09/1920	NESESW	6	1S	62E	CR	SP	SPRING CREEK	ARLEDGE, CAROL ANN PARTNERSHIP ARLEDGE, JOE W ARLEDGE, LINDA L
39E W 173031		ST		12/20/1946	NWNWNE	20	1S	62E	CR	UT	SPRING CREEK	ARLEDGE, CAROL ANN PARTNERSHIP ARLEDGE, JOE W ARLEDGE, LINDA L
39E W 173032		ST	5.00 GPM	12/20/1946	SESWSW	3	1S	62E	CR		GROUNDWATER	ARLEDGE, CAROL ANN PARTNERSHIP ARLEDGE, JOE W ARLEDGE, LINDA L
39E W 173033		ST		12/20/1946	SESWSE	9	1S	62E	CR	UT	SPRING CREEK	ARLEDGE, CAROL ANN PARTNERSHIP ARLEDGE, JOE W ARLEDGE, LINDA L

DEPARTMENT OF NATURAL RESOURCES AND CONSERVATION

BOXELDER CREEK

BASIN 39E

INDEX OF CLAIMS BY WATER RIGHT ID NUMBER

TRIB Values: MP= Manmade Pit, NP=Natural Pit, SD=Secondary Diversion, SI=Subirrigation, SP=Spring, WS=Waste & Seepage, UT=Unnamed Tributary;

POD Indicator: &=Only First POD Listed

WATER RIGHT ID Values: (D, U, W, X) = Adjudication, (C, K, P, Q, R) = New Appropriations, (M) = Water Reservations

WATER RIGHT ID	LATE CLAIM	USE	FLOW RATE	ENFORCEABLE PRIORITY DATE	POINT OF DIVERSION					TRIB	SOURCE NAME	OWNER NAME
					QTR SEC	SEC	TWP	RGE	CN			
39E W 173034		ST		12/20/1946	NWNENW	21	1S	62E	CR	UT	SPRING CREEK	ARLEDGE, CAROL ANN PARTNERSHIP ARLEDGE, JOE W ARLEDGE, LINDA L
39E W 173035		ST	15.00 GPM	12/20/1946	NE	5	1S	62E	CR		GROUNDWATER	ARLEDGE, CAROL ANN PARTNERSHIP ARLEDGE, JOE W ARLEDGE, LINDA L
39E W 173036		ST	24.00 GPM	12/20/1946	NW	6	1S	62E	CR		GROUNDWATER	ARLEDGE, CAROL ANN PARTNERSHIP ARLEDGE, JOE W ARLEDGE, LINDA L
39E W 173037		IR		12/20/1946	NE	6	1S	62E	CR		SPRING CREEK	ARLEDGE, CAROL ANN PARTNERSHIP ARLEDGE, JOE W ARLEDGE, LINDA L
39E W 173038		IR		12/20/1946	NENESW	5	1S	62E	CR		SPRING CREEK	ARLEDGE, CAROL ANN PARTNERSHIP ARLEDGE, JOE W ARLEDGE, LINDA L
39E W 173039		IR		12/20/1946	SENENW	8	1S	62E	CR		SPRING CREEK	ARLEDGE, CAROL ANN PARTNERSHIP ARLEDGE, JOE W ARLEDGE, LINDA L
39E W 173040		IR		12/20/1946	NW	6	1S	62E	CR		SPRING CREEK	ARLEDGE, CAROL ANN PARTNERSHIP ARLEDGE, JOE W ARLEDGE, LINDA L
39E W 173041		IR		12/20/1946	NW	6	1S	62E	CR		SPRING CREEK	ARLEDGE, CAROL ANN PARTNERSHIP ARLEDGE, JOE W ARLEDGE, LINDA L
39E W 173042		IR		12/20/1946	NE	6	1S	62E	CR		SPRING CREEK	ARLEDGE, CAROL ANN PARTNERSHIP ARLEDGE, JOE W ARLEDGE, LINDA L
39E W 173043		IR		12/20/1946	NW	5	1S	62E	CR		SPRING CREEK	ARLEDGE, CAROL ANN PARTNERSHIP ARLEDGE, JOE W ARLEDGE, LINDA L

DEPARTMENT OF NATURAL RESOURCES AND CONSERVATION

BOXELDER CREEK

BASIN 39E

INDEX OF CLAIMS BY WATER RIGHT ID NUMBER

TRIB Values: MP= Manmade Pit, NP=Natural Pit, SD=Secondary Diversion, SI=Subirrigation, SP=Spring, WS=Waste & Seepage, UT=Unnamed Tributary;

POD Indicator: &=Only First POD Listed

WATER RIGHT ID Values: (D, U, W, X) = Adjudication, (C, K, P, Q, R) = New Appropriations, (M) = Water Reservations

WATER RIGHT ID	LATE CLAIM	USE	FLOW RATE	ENFORCEABLE PRIORITY DATE	QTR SEC	POINT OF DIVERSION				TRIB	SOURCE NAME	OWNER NAME
						SEC	TWP	RGE	CN			
39E W 173044		IR		12/20/1946	NW	5	1S	62E	CR		SPRING CREEK	ARLEDGE, CAROL ANN PARTNERSHIP ARLEDGE, JOE W ARLEDGE, LINDA L
39E W 173126		ST		09/15/1961	SWNWNW	20	3N	61E	FA	UT	COAL BANK CREEK, NORTH FORK	HAYDEN, DAVE A HAYDEN, DEANNA M
39E W 173144		IR		07/07/1955	SESESE	3	3N	61E	FA	UT	SODA CREEK	RUSLEY JOHNSON, KATRINA A
39E W 173146		ST		10/01/1937	SENESE	3	3N	61E	FA	UT	SODA CREEK	RUSLEY JOHNSON, KATRINA A
39E W 173147		ST		07/07/1955	SESENE	10	3N	61E	FA	UT	SODA CREEK	RUSLEY JOHNSON, KATRINA A
39E W 173148		ST		07/07/1955	NESWSW	2	3N	61E	FA	UT	SODA CREEK	RUSLEY JOHNSON, KATRINA A
39E W 173149		ST		09/01/1955	NWNESE	9	3N	61E	FA	SP	SODA CREEK	RUSLEY JOHNSON, KATRINA A
39E W 173150		ST		07/07/1955	SWSWNE	3	3N	61E	FA	UT	SODA CREEK	RUSLEY JOHNSON, KATRINA A
39E W 173152		DM		05/15/1958	SWSESE	22	2N	59E	CR	UT	COAL CREEK	NIES, FRANK H NIES, KAREN
39E W 173304		ST		04/15/1885	SW	6	2N	60E	CR	SP	HORSE CREEK	WOLENETZ RANCH INC
39E W 173310		IR	5.70 CFS	06/15/1951	NESENE	26	2S	59E	CR &		BOXELDER CREEK	HAMMEL RANCH INC SCHALLENBERGER, JENNIFER K SCHALLENBERGER, LEROY E
39E W 173311		IR		06/14/1940	NENESE	27	2S	59E	CR		KELTNER DRAW	HAMMEL RANCH INC SCHALLENBERGER, JENNIFER K SCHALLENBERGER, LEROY E
39E W 173312		IR		07/08/1943	NENWSE	26	2S	59E	CR &		KELTNER DRAW	HAMMEL RANCH INC SCHALLENBERGER, JENNIFER K SCHALLENBERGER, LEROY E
39E W 173313		IR		05/31/1963	NWNENW	22	2S	59E	CR	UT	CARR DRAW	HAMMEL RANCH INC SCHALLENBERGER, JENNIFER K SCHALLENBERGER, LEROY E
39E W 173314		IR		12/31/1953	SESWNE	22	2S	59E	CR	UT	CARR DRAW	HAMMEL RANCH INC SCHALLENBERGER, JENNIFER K SCHALLENBERGER, LEROY E

DEPARTMENT OF NATURAL RESOURCES AND CONSERVATION

BOXELDER CREEK

BASIN 39E

INDEX OF CLAIMS BY WATER RIGHT ID NUMBER

TRIB Values: MP= Manmade Pit, NP=Natural Pit, SD=Secondary Diversion, SI=Subirrigation, SP=Spring, WS=Waste & Seepage, UT=Unnamed Tributary;

POD Indicator: &=Only First POD Listed

WATER RIGHT ID Values: (D, U, W, X) = Adjudication, (C, K, P, Q, R) = New Appropriations, (M) = Water Reservations

WATER RIGHT ID	LATE CLAIM	USE	FLOW RATE	ENFORCEABLE PRIORITY DATE	POINT OF DIVERSION					TRIB	SOURCE NAME	OWNER NAME
					QTR SEC	SEC	TWP	RGE	CN			
39E W 173315		DM	8.00 GPM	12/31/1953	SESESE	23	2S	59E	CR		GROUNDWATER	HAMMEL RANCH INC SCHALLENBERGER, JENNIFER K SCHALLENBERGER, LEROY E
39E W 173316		ST		12/31/1951	SESESW	23	2S	59E	CR	UT	KELTNER DRAW	HAMMEL RANCH INC SCHALLENBERGER, JENNIFER K SCHALLENBERGER, LEROY E
39E W 173317		ST	8.00 GPM	12/31/1931	NENENE	26	2S	59E	CR		GROUNDWATER	HAMMEL RANCH INC SCHALLENBERGER, JENNIFER K SCHALLENBERGER, LEROY E
39E W 173318		ST		12/31/1937	NENESE	27	2S	59E	CR		KELTNER DRAW	HAMMEL RANCH INC SCHALLENBERGER, JENNIFER K SCHALLENBERGER, LEROY E
39E W 173319		ST		04/01/1961	SWSWSW	22	2S	59E	CR	UT	KELTNER DRAW	HAMMEL RANCH INC SCHALLENBERGER, JENNIFER K SCHALLENBERGER, LEROY E
39E W 173320		ST		07/31/1953	SESENE	21	2S	59E	CR	UT	KELTNER DRAW	HAMMEL RANCH INC SCHALLENBERGER, JENNIFER K SCHALLENBERGER, LEROY E
39E W 173321		ST		10/31/1952	SESWNE	22	2S	59E	CR	UT	CARR DRAW	HAMMEL RANCH INC SCHALLENBERGER, JENNIFER K SCHALLENBERGER, LEROY E
39E W 173322		ST		10/31/1952	NWNWSW	22	2S	59E	CR	UT	KELTNER DRAW	HAMMEL RANCH INC SCHALLENBERGER, JENNIFER K SCHALLENBERGER, LEROY E
39E W 173323		ST		10/01/1970	SEWNNE	22	2S	59E	CR		CARR DRAW	HAMMEL RANCH INC SCHALLENBERGER, JENNIFER K SCHALLENBERGER, LEROY E
39E W 173324		ST		12/31/1952	NWNESW	23	2S	59E	CR		CARR DRAW	HAMMEL RANCH INC SCHALLENBERGER, JENNIFER K SCHALLENBERGER, LEROY E

DEPARTMENT OF NATURAL RESOURCES AND CONSERVATION

BOXELDER CREEK

BASIN 39E

INDEX OF CLAIMS BY WATER RIGHT ID NUMBER

TRIB Values: MP= Manmade Pit, NP=Natural Pit, SD=Secondary Diversion, SI=Subirrigation, SP=Spring, WS=Waste & Seepage, UT=Unnamed Tributary;

POD Indicator: &=Only First POD Listed

WATER RIGHT ID Values: (D, U, W, X) = Adjudication, (C, K, P, Q, R) = New Appropriations, (M) = Water Reservations

WATER RIGHT ID	LATE CLAIM	USE	FLOW RATE	ENFORCEABLE PRIORITY DATE	POINT OF DIVERSION					TRIB	SOURCE NAME	OWNER NAME	
					QTR	SEC	SEC	TWP	RGE				CN
39E W 173339		IR		10/28/1944	S2		24	5S	58E	CR	UT	TRAIL CREEK	SENSENI, CARL G SENSENI, ERMA H
39E W 173340		IR		10/28/1944	NENESW		25	5S	58E	CR	UT	TRAIL CREEK	SENSENI, CARL G SENSENI, ERMA H
39E W 173344		ST		12/31/1928	S2NWSE		34	5S	59E	CR	SP	PRAIRIE DOG CREEK	SENSENI, CARL G SENSENI, ERMA H
39E W 173345		ST		12/31/1928	NWNESE		28	5S	59E	CR	UT	HAWKSNEST CREEK	SENSENI, CARL G SENSENI, ERMA H
39E W 173346		ST		12/31/1948	NWNESE		33	5S	59E	CR	UT	PRAIRIE DOG CREEK	SENSENI, CARL G SENSENI, ERMA H
39E W 173347		ST		12/31/1954	NWNWNE		34	5S	59E	CR	UT	PRAIRIE DOG CREEK	SENSENI, CARL G SENSENI, ERMA H
39E W 173348		ST		12/31/1953	SWNESW		35	5S	59E	CR	UT	PRAIRIE DOG CREEK	SENSENI, CARL G SENSENI, ERMA H
39E W 173351		ST		06/01/1948	SWNWNW		25	5S	58E	CR	UT	TRAIL CREEK	SENSENI, CARL G SENSENI, ERMA H
39E W 173352		ST		06/01/1932	NWSWNW		24	5S	58E	CR	UT	TRAIL CREEK	SENSENI, CARL G SENSENI, ERMA H
39E W 173353		ST		06/01/1955	SWSWSW		25	5S	58E	CR	UT	TRAIL CREEK	SENSENI, CARL G SENSENI, ERMA H
39E W 173354		ST		12/31/1928	NENESW		35	5S	59E	CR	SP	PRAIRIE DOG CREEK	SENSENI, CARL G SENSENI, ERMA H
39E W 173355		ST		12/31/1927	SENESE		35	5S	59E	CR	SP	PRAIRIE DOG CREEK	SENSENI, CARL G SENSENI, ERMA H
39E W 173356		ST		12/31/1928	NESWNW		35	5S	59E	CR	SP	PRAIRIE DOG CREEK	SENSENI, CARL G SENSENI, ERMA H
39E W 173357		ST		12/31/1948	SWNENW		34	5S	59E	CR	UT	PRAIRIE DOG CREEK	SENSENI, CARL G SENSENI, ERMA H
39E W 173358		ST		12/31/1928	SWSWNE		28	5S	59E	CR	UT	HAWKSNEST CREEK	SENSENI, CARL G SENSENI, ERMA H

DEPARTMENT OF NATURAL RESOURCES AND CONSERVATION

BOXELDER CREEK

BASIN 39E

INDEX OF CLAIMS BY WATER RIGHT ID NUMBER

TRIB Values: MP= Manmade Pit, NP=Natural Pit, SD=Secondary Diversion, SI=Subirrigation, SP=Spring, WS=Waste & Seepage, UT=Unnamed Tributary;

POD Indicator: &=Only First POD Listed

WATER RIGHT ID Values: (D, U, W, X) = Adjudication, (C, K, P, Q, R) = New Appropriations, (M) = Water Reservations

WATER RIGHT ID	LATE CLAIM	USE	FLOW RATE	ENFORCEABLE PRIORITY DATE	POINT OF DIVERSION					TRIB	SOURCE NAME	OWNER NAME
					QTR SEC	SEC	TWP	RGE	CN			
39E W 173359		ST		07/30/1939	NENWNE	25	5S	58E	CR	UT	TRAIL CREEK	SENSENI, CARL G SENSENI, ERMA H
39E W 173360		ST		06/01/1948	NENESW	25	5S	58E	CR	UT	TRAIL CREEK	SENSENI, CARL G SENSENI, ERMA H
39E W 173361		ST		12/31/1929	SESWNE	35	5S	59E	CR	SP	PRAIRIE DOG CREEK	SENSENI, CARL G SENSENI, ERMA H
39E W 173362		ST		06/01/1948	SWSWNE	25	5S	58E	CR	UT	LONE TREE CREEK	SENSENI, CARL G SENSENI, ERMA H
39E W 173363		ST		09/30/1970	NWNWNE	18	1S	60E	CR		LITTLE RAMME CREEK	BRUSKI, BENJAMIN
39E W 173364		ST	20.00 GPM	12/31/1940	NWSENW	18	1S	60E	CR		GROUNDWATER	BRUSKI, BENJAMIN
39E W 173365		ST		07/18/1966	SW	19	3N	61E	FA	UT	COAL BANK CREEK, NORTH FORK	LOHOF CATTLE CO INC
39E W 173404		DM	6.00 GPM	12/31/1949	NENWNE	24	2S	60E	CR		GROUNDWATER	KENNEDY, DALLAS J KENNEDY, WILLIAM F
39E W 173405		ST	6.00 GPM	12/31/1949	NENWNE	24	2S	60E	CR		GROUNDWATER	KENNEDY, DALLAS J KENNEDY, WILLIAM F
39E W 173406		ST		12/31/1910	NENESE	28	2S	61E	CR	SP	SPRING CREEK	KENNEDY, DALLAS J KENNEDY, WILLIAM F
39E W 173407		DM	6.00 GPM	12/31/1949	NENENW	21	1N	61E	CR		GROUNDWATER	JARDEE, CLAYTON L JARDEE, NORMA
39E W 173408		ST		01/05/1917	E2	21	1N	61E	CR		SPRING CREEK	JARDEE, CLAYTON L JARDEE, NORMA
39E W 173409		ST	10.00 GPM	12/31/1949	NESENW	3	1N	61E	CR		GROUNDWATER	JARDEE, CLAYTON L JARDEE, NORMA
39E W 173410		ST		08/01/1905	W2SWNW	10	1N	61E	CR	UT	BOXELDER CREEK	JARDEE, CLAYTON L JARDEE, NORMA
39E W 173411		ST	8.00 GPM	12/31/1938	SWNWNE	21	1N	61E	CR		GROUNDWATER	JARDEE, CLAYTON L JARDEE, NORMA

DEPARTMENT OF NATURAL RESOURCES AND CONSERVATION

BOXELDER CREEK

BASIN 39E

INDEX OF CLAIMS BY WATER RIGHT ID NUMBER

TRIB Values: MP= Manmade Pit, NP=Natural Pit, SD=Secondary Diversion, SI=Subirrigation, SP=Spring, WS=Waste & Seepage, UT=Unnamed Tributary;

POD Indicator: &=Only First POD Listed

WATER RIGHT ID Values: (D, U, W, X) = Adjudication, (C, K, P, Q, R) = New Appropriations, (M) = Water Reservations

WATER RIGHT ID	LATE CLAIM	USE	FLOW RATE	ENFORCEABLE PRIORITY DATE	QTR SEC	POINT OF DIVERSION				TRIB	SOURCE NAME	OWNER NAME
						SEC	TWP	RGE	CN			
39E W 173412		ST		03/10/1922	N2	15	1N	61E	CR	&	BOXELDER CREEK	H 6 HARRIS RANCH LLC JARDEE, CLAYTON L JARDEE, NORMA
39E W 173450		ST		06/22/1921	NESESE	7	4S	60E	CR	SP	BOXELDER CREEK	WOOLSTON HIEB, JULIE FAMILY TRUST WOOLSTON, EVAN K
39E W 173451		ST		06/22/1921	NWNWSW	8	4S	60E	CR	SP	BOXELDER CREEK	WOOLSTON HIEB, JULIE FAMILY TRUST WOOLSTON, EVAN K
39E W 173452		ST		09/10/1923	SWSESW	18	4S	60E	CR	SP	BOXELDER CREEK	WOOLSTON HIEB, JULIE FAMILY TRUST WOOLSTON, EVAN K
39E W 173453		ST		09/10/1923	SESWNW	19	4S	60E	CR	SP	BOXELDER CREEK	WOOLSTON HIEB, JULIE FAMILY TRUST WOOLSTON, EVAN K
39E W 173454		ST		09/10/1923	NWNESW	18	4S	60E	CR	SP	BOXELDER CREEK	WOOLSTON HIEB, JULIE FAMILY TRUST WOOLSTON, EVAN K
39E W 173456		ST		09/11/1943	SESWSE	6	4S	60E	CR	UT	BOXELDER CREEK	WOOLSTON HIEB, JULIE FAMILY TRUST WOOLSTON, EVAN K
39E W 173457		ST		09/20/1944	NWSWNW	7	4S	60E	CR	UT	BOXELDER CREEK	WOOLSTON HIEB, JULIE FAMILY TRUST WOOLSTON, EVAN K
39E W 173458		ST		09/10/1923	NWSWNW	19	4S	60E	CR	SP	BOXELDER CREEK	WOOLSTON HIEB, JULIE FAMILY TRUST WOOLSTON, EVAN K
39E W 173459		ST		09/29/1914	NWSWNE	8	4S	60E	CR	SP	BOXELDER CREEK	WOOLSTON HIEB, JULIE FAMILY TRUST WOOLSTON, EVAN K
39E W 173460		ST		06/22/1921	SWSWSW	8	4S	60E	CR	SP	BOXELDER CREEK	WOOLSTON HIEB, JULIE FAMILY TRUST WOOLSTON, EVAN K
39E W 173469		ST		08/10/1951	SESESE	1	1S	57E	CR	UT	FRESH WATER DRAW	FRYE, CATHY FRYE, WILLIAM C
39E W 173471		ST		07/31/1961	NESWSE	5	2N	61E	CR	UT	COAL BANK CREEK, SOUTH FORK	FRYE, JANE E FRYE, JASON G FRYE, JEREMY D
39E W 173472		ST		08/15/1957	NWNESW	15	2N	61E	FA	UT	COAL BANK CREEK, SOUTH FORK	FRYE, JANE E

DEPARTMENT OF NATURAL RESOURCES AND CONSERVATION

BOXELDER CREEK

BASIN 39E

INDEX OF CLAIMS BY WATER RIGHT ID NUMBER

TRIB Values: MP= Manmade Pit, NP=Natural Pit, SD=Secondary Diversion, SI=Subirrigation, SP=Spring, WS=Waste & Seepage, UT=Unnamed Tributary;

POD Indicator: &=Only First POD Listed

WATER RIGHT ID Values: (D, U, W, X) = Adjudication, (C, K, P, Q, R) = New Appropriations, (M) = Water Reservations

WATER RIGHT ID	LATE CLAIM	USE	FLOW RATE	ENFORCEABLE PRIORITY DATE	QTR SEC	POINT OF DIVERSION				TRIB	SOURCE NAME	OWNER NAME
						SEC	TWP	RGE	CN			
39E W 173475		IR	297.50 GPM	02/13/1952	SENE	19	1N	61E	CR		BOXELDER CREEK	CLAEYS, PATRICK R CLAEYS, SARAFINA A SCHALLENBERGER, ANITA R SCHALLENBERGER, GARY L
39E W 173476		IR	3.98 CFS	02/13/1952	SWNW	19	1N	61E	CR		BOXELDER CREEK	CLAEYS, PATRICK R CLAEYS, SARAFINA A SCHALLENBERGER, ANITA R SCHALLENBERGER, GARY L
39E W 173477		IR	153.00 GPM	02/13/1952	SENN	20	1N	61E	CR		BOXELDER CREEK	CLAEYS, PATRICK R CLAEYS, SARAFINA A SCHALLENBERGER, ANITA R SCHALLENBERGER, GARY L
39E W 173478		IR	1.64 CFS	07/28/1952	SWNE	20	1N	61E	CR		BOXELDER CREEK	CLAEYS, PATRICK R CLAEYS, SARAFINA A SCHALLENBERGER, ANITA R SCHALLENBERGER, GARY L
39E W 173479		ST		12/31/1941	SENN	33	1S	57E	CR	UT	BUFFALO CREEK	MARSHALL, DANIEL E MARSHALL, MATTHEW D
39E W 173480		ST		12/31/1939	SENN	9	2S	57E	CR	UT	BUFFALO CREEK	SMITH, JACQUELINE J
39E W 173481		ST		12/31/1944	NWSW	33	1S	57E	CR	UT	BUFFALO CREEK	SMITH, JACQUELINE J
39E W 173482		ST		12/31/1938	SESE	9	2S	57E	CR	UT	BUFFALO CREEK	SMITH, JACQUELINE J
39E W 173483		ST	2.00 GPM	12/31/1916	SENN	9	2S	57E	CR		GROUNDWATER	SMITH, JACQUELINE J
39E W 173484		ST		12/31/1963	NENE	9	2S	57E	CR	UT	BUFFALO CREEK	SMITH, JACQUELINE J
39E W 173485		ST		12/31/1943	NWSE	4	2S	57E	CR	UT	BUFFALO CREEK	SMITH, JACQUELINE J
39E W 173486		ST	8.00 GPM	12/31/1960	NENN	4	2S	57E	CR		GROUNDWATER	SMITH, JACQUELINE J
39E W 173487		ST	5.00 GPM	12/31/1916	SWSE	33	1S	57E	CR		GROUNDWATER	MARSHALL, DANIEL E MARSHALL, MATTHEW D
39E W 173488		ST		12/31/1946	SESE	33	1S	57E	CR	UT	BUFFALO CREEK	SMITH, JACQUELINE J

DEPARTMENT OF NATURAL RESOURCES AND CONSERVATION

BOXELDER CREEK

BASIN 39E

INDEX OF CLAIMS BY WATER RIGHT ID NUMBER

TRIB Values: MP= Manmade Pit, NP=Natural Pit, SD=Secondary Diversion, SI=Subirrigation, SP=Spring, WS=Waste & Seepage, UT=Unnamed Tributary;

POD Indicator: &=Only First POD Listed

WATER RIGHT ID Values: (D, U, W, X) = Adjudication, (C, K, P, Q, R) = New Appropriations, (M) = Water Reservations

WATER RIGHT ID	LATE CLAIM	USE	FLOW RATE	ENFORCEABLE PRIORITY DATE	POINT OF DIVERSION					TRIB	SOURCE NAME	OWNER NAME
					QTR	SEC	TWP	RGE	CN			
39E W 173509		ST	10.00 GPM	12/20/1946	SWSESE	12	1S	61E	CR		GROUNDWATER	ARLEDGE, CAROL ANN PARTNERSHIP ARLEDGE, JOE W ARLEDGE, LINDA L
39E W 173510		IR		12/20/1946	NENESW	8	1S	62E	CR		SPRING CREEK	ARLEDGE, CAROL ANN PARTNERSHIP ARLEDGE, JOE W ARLEDGE, LINDA L
39E W 173511		ST		12/20/1946	SESESE	2	1S	61E	CR	UT	SPRING CREEK	ARLEDGE, CAROL ANN PARTNERSHIP ARLEDGE, JOE W ARLEDGE, LINDA L
39E W 173546		ST	10.00 GPM	12/31/1961	NWNENW	28	3S	59E	CR		GROUNDWATER	BELLTOWER RANCH INC
39E W 173547		ST		07/06/1910	NESWSE	2	4S	59E	CR	UT	BOXELDER CREEK	BELLTOWER RANCH INC
39E W 173548		DM	10.00 GPM	12/31/1961	NWNENW	28	3S	59E	CR		GROUNDWATER	BELLTOWER RANCH INC
39E W 173549		IR		07/15/1962	SWSENW	24	3S	58E	CR &		CABIN CREEK	BELLTOWER RANCH INC
39E W 173550		IR		01/25/1943	NESENE	34	3S	59E	CR	UT	BOXELDER CREEK	BELLTOWER RANCH INC
39E W 173551		IR		07/24/1911	SENWNW	20	3S	59E	CR	UT	CABIN CREEK	BELLTOWER RANCH INC
39E W 173552		IR		08/13/1959	SESENW	20	3S	59E	CR		CABIN CREEK	BELLTOWER RANCH INC
39E W 173554		IR		11/20/1910	NENWNE	3	4S	59E	CR &	UT	BOXELDER CREEK	BELLTOWER RANCH INC
39E W 173555		IR		06/15/1951	NWNWSW	26	3S	59E	CR	UT	BOXELDER CREEK	BELLTOWER RANCH INC
39E W 173769		IR		03/23/1910	NW	5	2S	60E	CR &	UT	BOXELDER CREEK	O'CONNOR RANCH LANDS LLC
39E W 173770		IR		06/03/1957	NENESW	35	1S	59E	CR		BIG RAMME CREEK	O'CONNOR RANCH LANDS LLC
39E W 173771		IR		06/16/1942	NW	1	2S	59E	CR &		SHORT DRAW	O'CONNOR RANCH LANDS LLC
39E W 173791		ST		05/15/1936	NWSWSE	23	7S	55E	CR	UT	BOXELDER CREEK, WEST FORK	DRAINE IRREVOCABLE TRUST
39E W 173792		IR		10/15/1955	SWNE	7	7S	56E	CR	UT	BOXELDER CREEK	TALCOTT, DEBBIE E TALCOTT, RONALD D
39E W 173793		IR		07/15/1946	NENESW	1	7S	55E	CR	UT	BOXELDER CREEK, WEST FORK	MILLS, STEVEN T
39E W 173794		IR		10/10/1956	NENENW	1	7S	55E	CR	UT	BOXELDER CREEK, WEST FORK	MILLS, STEVEN T
39E W 173795		IR		05/10/1965	SESESW	20	6S	56E	CR	UT	BOXELDER CREEK	GARDNER, MYLES J
39E W 173796		IR		01/15/1963	SWSWSW	20	6S	56E	CR	UT	BOXELDER CREEK	GARDNER, MYLES J

DEPARTMENT OF NATURAL RESOURCES AND CONSERVATION

BOXELDER CREEK

BASIN 39E

INDEX OF CLAIMS BY WATER RIGHT ID NUMBER

TRIB Values: MP= Manmade Pit, NP=Natural Pit, SD=Secondary Diversion, SI=Subirrigation, SP=Spring, WS=Waste & Seepage, UT=Unnamed Tributary;

POD Indicator: &=Only First POD Listed

WATER RIGHT ID Values: (D, U, W, X) = Adjudication, (C, K, P, Q, R) = New Appropriations, (M) = Water Reservations

WATER RIGHT ID	LATE CLAIM	USE	FLOW RATE	ENFORCEABLE PRIORITY DATE	POINT OF DIVERSION					TRIB	SOURCE NAME	OWNER NAME	
					QTR	SEC	SEC	TWP	RGE				CN
39E W 173797		IR		05/10/1965	NE		32	6S	56E	CR	UT	BOXELDER CREEK	TALCOTT, DEBBIE E TALCOTT, RONALD D
39E W 173798		ST		11/01/1960	NENESE		30	6S	56E	CR	UT	BOXELDER CREEK	WILLIAMS, BRITT C WILLIAMS, KAILA C
39E W 173799		ST		11/01/1941	SWNWSW		29	6S	56E	CR	UT	BOXELDER CREEK	WILLIAMS, BRITT C WILLIAMS, KAILA C
39E W 173800		ST		12/02/1964	SWNESW		30	6S	56E	CR	UT	BOXELDER CREEK	WILLIAMS, BRITT C WILLIAMS, KAILA C
39E W 173801		ST		04/20/1962	SESESW		20	6S	56E	CR	UT	BOXELDER CREEK	GARDNER, MYLES J
39E W 173802		ST		10/01/1943	SWSENE		32	6S	56E	CR	UT	BOXELDER CREEK	TALCOTT, DEBBIE E TALCOTT, RONALD D
39E W 173803		ST		01/10/1963	NWNESW		28	6S	56E	CR	UT	BOXELDER CREEK	GARDNER, MYLES J
39E W 173804		ST		11/15/1960	NWSESW		29	6S	56E	CR	UT	BOXELDER CREEK	WILLIAMS, BRITT C WILLIAMS, KAILA C
39E W 173805		ST		01/15/1963	SESESE		19	6S	56E	CR	UT	BOXELDER CREEK	GARDNER, MYLES J
39E W 173806		ST		10/01/1957	SESWSE		30	6S	56E	CR	UT	BOXELDER CREEK	WILLIAMS, BRITT C WILLIAMS, KAILA C
39E W 173807		ST		11/15/1938	NWSWNW		32	6S	56E	CR	UT	BOXELDER CREEK	TALCOTT, DEBBIE E TALCOTT, RONALD D
39E W 173808		ST		12/31/1940	SWSENW		28	6S	56E	CR	UT	BOXELDER CREEK	GARDNER, MYLES J
39E W 173809		ST		10/10/1968	SWNW		31	6S	56E	CR	UT	BOXELDER CREEK	TRUCANO, CYNTHIA L TRUCANO, RANDY
39E W 173810		ST		06/15/1943	SESESE		36	6S	55E	CR	UT	BOXELDER CREEK, WEST FORK	TRUCANO, CYNTHIA L TRUCANO, RANDY
39E W 173811		ST		08/10/1954	SESWSW		31	6S	56E	CR &	UT	BOXELDER CREEK, WEST FORK	TRUCANO, CYNTHIA L TRUCANO, RANDY
39E W 173812		ST		08/01/1938	NWSENW		31	6S	56E	CR	UT	BOXELDER CREEK	TALCOTT, DEBBIE E TALCOTT, RONALD D
39E W 173813		ST		10/12/1955	SWNENW		31	6S	56E	CR	UT	BOXELDER CREEK	TRUCANO, CYNTHIA L TRUCANO, RANDY

DEPARTMENT OF NATURAL RESOURCES AND CONSERVATION

BOXELDER CREEK

BASIN 39E

INDEX OF CLAIMS BY WATER RIGHT ID NUMBER

TRIB Values: MP= Manmade Pit, NP=Natural Pit, SD=Secondary Diversion, SI=Subirrigation, SP=Spring, WS=Waste & Seepage, UT=Unnamed Tributary;

POD Indicator: &=Only First POD Listed

WATER RIGHT ID Values: (D, U, W, X) = Adjudication, (C, K, P, Q, R) = New Appropriations, (M) = Water Reservations

WATER RIGHT ID	LATE CLAIM	USE	FLOW RATE	ENFORCEABLE PRIORITY DATE	POINT OF DIVERSION					TRIB	SOURCE NAME	OWNER NAME
					QTR	SEC	TWP	RGE	CN			
39E W 173814		ST		07/28/1946	NWNENE	7	7S	56E	CR	UT	BOXELDER CREEK	TALCOTT, DEBBIE E TALCOTT, RONALD D
39E W 173815		ST		08/10/1947	SWSWNE	6	7S	56E	CR	UT	BOXELDER CREEK, WEST FORK	TALCOTT, DEBBIE E TALCOTT, RONALD D
39E W 173816		ST		09/01/1943	SESWNE	6	7S	56E	CR		BOXELDER CREEK, WEST FORK	TALCOTT, DEBBIE E TALCOTT, RONALD D
39E W 173817		ST		09/05/1941	SESWSE	34	3N	61E	FA	UT	COAL BANK CREEK, NORTH FORK	CARMICK, SUZANNE K HANSELMAN, DAVID H
39E W 173820		IR		03/18/1964	SEWNNE	15	1N	59E	CR	UT	HARMON CREEK	HARMON CREEK CATTLE LLC
39E W 173821		IR		08/01/1951	SESE	9	1N	59E	CR	UT	HARMON CREEK	HARMON CREEK CATTLE LLC MONTANA STATE BOARD OF LAND COMMISSIONERS
39E W 173822		IR		10/14/1941	NWNWSW	15	1N	59E	CR	UT	HARMON CREEK	HARMON CREEK CATTLE LLC
39E W 173823		IR		06/13/1898	NWNENE	20	1N	59E	CR		HARMON CREEK	HARMON CREEK CATTLE LLC
39E W 173824		IR		04/01/1890	NW	18	1N	59E	CR	UT	HARMON CREEK	MILLER ELLEN O TRUST MILLER HAROLD M TRUST
39E W 173825		ST		04/29/1925	SWNWSE	20	1N	59E	CR	SP	HARMON CREEK	MALENOVSKY, MIKE
39E W 173842		ST		12/31/1938	NWNWSW	29	7S	56E	CR	UT	BOXELDER CREEK	HARRINGTON HIGH COUNTRY RANCH LP
39E W 173843		ST		12/31/1961	NESWNW	20	7S	56E	CR	UT	BOXELDER CREEK	HARRINGTON HIGH COUNTRY RANCH LP
39E W 173844		ST		12/31/1947	NESWNW	24	7S	55E	CR &	UT	BOXELDER CREEK, WEST FORK	HARRINGTON HIGH COUNTRY RANCH LP
39E W 173845		ST		12/31/1952	NESENW	19	7S	56E	CR	UT	BOXELDER CREEK	HARRINGTON HIGH COUNTRY RANCH LP
39E W 173846		ST		12/31/1952	NWNENW	19	7S	56E	CR	UT	BOXELDER CREEK	HARRINGTON HIGH COUNTRY RANCH LP
39E W 173847		ST		12/31/1961	SEWNNE	19	7S	56E	CR	UT	BOXELDER CREEK	HARRINGTON HIGH COUNTRY RANCH LP
39E W 173848		ST		12/31/1951	NESESW	19	7S	56E	CR	UT	BOXELDER CREEK	HARRINGTON HIGH COUNTRY RANCH LP
39E W 173849		ST		12/31/1949	NENWSE	20	7S	56E	CR	UT	BOXELDER CREEK	HARRINGTON HIGH COUNTRY RANCH LP
39E W 173850		ST		12/31/1953	NENESW	24	7S	55E	CR	UT	BOXELDER CREEK, WEST FORK	HARRINGTON HIGH COUNTRY RANCH LP
39E W 173851		ST		12/31/1953	NWSENW	25	7S	55E	CR	UT	BOXELDER CREEK, WEST FORK	HARRINGTON HIGH COUNTRY RANCH LP
39E W 173853		ST		12/08/1959	SENESW	31	2N	61E	CR	UT	BOXELDER CREEK	BRENCE, MADLON V TRUST BRENCE, WILLIAM M TRUST

DEPARTMENT OF NATURAL RESOURCES AND CONSERVATION

BOXELDER CREEK

BASIN 39E

INDEX OF CLAIMS BY WATER RIGHT ID NUMBER

TRIB Values: MP= Manmade Pit, NP=Natural Pit, SD=Secondary Diversion, SI=Subirrigation, SP=Spring, WS=Waste & Seepage, UT=Unnamed Tributary;

POD Indicator: &=Only First POD Listed

WATER RIGHT ID Values: (D, U, W, X) = Adjudication, (C, K, P, Q, R) = New Appropriations, (M) = Water Reservations

WATER RIGHT ID	LATE CLAIM	USE	FLOW RATE	ENFORCEABLE PRIORITY DATE	POINT OF DIVERSION				TRIB	SOURCE NAME	OWNER NAME	
					QTR	SEC	TWP	RGE				CN
39E W 173855		ST		12/31/1938	SENWSE	5	1N	61E	CR	UT	BOXELDER CREEK	BRENCE, MADLON V TRUST BRENCE, WILLIAM M TRUST
39E W 173856		ST		12/31/1942	NESWNW	4	1N	61E	CR	UT	BOXELDER CREEK	BRENCE, MADLON V TRUST BRENCE, WILLIAM M TRUST
39E W 173857		ST		12/31/1939	NWSENW	5	1N	61E	CR	UT	BOXELDER CREEK	BRENCE, MADLON V TRUST BRENCE, WILLIAM M TRUST
39E W 173858		ST		12/31/1969	SWSESW	1	1S	61E	CR	UT	SPRING CREEK	BRENCE, MADLON V TRUST BRENCE, WILLIAM M TRUST
39E W 173859		ST		08/15/1965	NWNWSW	23	1S	61E	CR	UT	SPRING CREEK	BRENCE, MADLON V TRUST BRENCE, WILLIAM M TRUST
39E W 173860		ST		08/08/1958	SWSWNE	26	1S	61E	CR	UT	SPRING CREEK	BRENCE, MADLON V TRUST BRENCE, WILLIAM M TRUST
39E W 173861		ST		12/31/1941	NWNWNE	31	2N	61E	CR	UT	HORSE CREEK	BRENCE, MADLON V TRUST BRENCE, WILLIAM M TRUST
39E W 173862		ST		08/29/1944	SWSWNW	25	2N	59E	CR	UT	COAL CREEK	NIES, FRANK J NIES, KAREN
39E W 173863		IR		06/21/1922	NESESW	26	3S	59E	CR	UT	BOXELDER CREEK	BELLTOWER RANCH INC
39E W 173864		IR		06/21/1922	NWSWSW	35	3S	59E	CR	UT	BOXELDER CREEK	BELLTOWER RANCH INC
39E W 173865		IR		04/11/1951	SESWNE	34	3S	59E	CR	& UT	BOXELDER CREEK	BELLTOWER RANCH INC
39E W 173866		IR		05/25/1927	SESESE	27	3S	59E	CR	UT	BOXELDER CREEK	BELLTOWER RANCH INC
39E W 173867		IR		09/28/1911	NESESW	26	3S	59E	CR	UT	BOXELDER CREEK	BELLTOWER RANCH INC
39E W 173868		IR		09/20/1910	NWSENE	20	3S	59E	CR	UT	CABIN CREEK	BELLTOWER RANCH INC
39E W 173970		ST		10/31/1942	NWSENW	29	3N	61E	FA	UT	COAL BANK CREEK, NORTH FORK	CELANDER, KAREN
39E W 173971		ST		10/15/1949	SESWNW	8	6S	58E	CR	UT	COW CREEK	KING, CARL AND RITA FAMILY TRUST
39E W 173972		ST		11/22/1934	SESENE	7	6S	58E	CR	UT	COW CREEK	KING, CARL AND RITA FAMILY TRUST
39E W 173973		ST		10/15/1950	SESWNW	5	6S	58E	CR	UT	DEEP CREEK	KING, CARL AND RITA FAMILY TRUST
39E W 173974		ST		10/15/1941	SWSWNW	15	6S	57E	CR	UT	T L CREEK	KING, DALE KING, HELEN E

DEPARTMENT OF NATURAL RESOURCES AND CONSERVATION

BOXELDER CREEK

BASIN 39E

INDEX OF CLAIMS BY WATER RIGHT ID NUMBER

TRIB Values: MP= Manmade Pit, NP=Natural Pit, SD=Secondary Diversion, SI=Subirrigation, SP=Spring, WS=Waste & Seepage, UT=Unnamed Tributary;

POD Indicator: &=Only First POD Listed

WATER RIGHT ID Values: (D, U, W, X) = Adjudication, (C, K, P, Q, R) = New Appropriations, (M) = Water Reservations

WATER RIGHT ID	LATE CLAIM	USE	FLOW RATE	ENFORCEABLE PRIORITY DATE	POINT OF DIVERSION				TRIB	SOURCE NAME	OWNER NAME	
					QTR	SEC	TWP	RGE				CN
39E W 173975		ST		10/15/1941	SWSWSE	15	6S	57E	CR	UT	T L CREEK, WEST FORK	KING, DALE KING, HELEN E
39E W 173976		ST		10/15/1941	SENE	15	6S	57E	CR	UT	T L CREEK, EAST FORK	KING, DALE KING, HELEN E
39E W 173977		ST		06/01/1919	SWNE	13	6S	57E	CR	UT	CLEAR FORK	KING, CARL AND RITA FAMILY TRUST
39E W 173978		ST		11/15/1961	NWNE	13	6S	57E	CR		CLEAR FORK	KING, CARL AND RITA FAMILY TRUST
39E W 173979		ST		10/15/1949	NW	7	6S	58E	CR	UT	COW CREEK	KING, CARL AND RITA FAMILY TRUST
39E W 173980		ST		10/15/1972	NWNE	7	6S	58E	CR	UT	COW CREEK	KING, CARL AND RITA FAMILY TRUST
39E W 173981		ST		10/15/1949	SWNE	7	6S	58E	CR	UT	COW CREEK	KING, CARL AND RITA FAMILY TRUST
39E W 173982		ST	15.00 GPM	06/01/1958	NWNE	7	6S	58E	CR		GROUNDWATER	KING, CARL AND RITA FAMILY TRUST
39E W 173983		ST	5.00 GPM	06/01/1950	NESE	33	5S	57E	CR		GROUNDWATER	KING, DALE KING, HELEN E
39E W 173984		ST		10/15/1947	NE	2	6S	57E	CR	UT	BOXELDER CREEK	KING, DALE KING, HELEN E
39E W 173985		ST		10/15/1949	NESE	2	6S	57E	CR	UT	BOXELDER CREEK	KING, DALE KING, HELEN E
39E W 173986		ST		10/15/1949	NW	1	6S	57E	CR	UT	BOXELDER CREEK	KING, CARL AND RITA FAMILY TRUST
39E W 173987		ST		08/19/1910	NW	1	6S	57E	CR	UT	BOXELDER CREEK	KING, CARL AND RITA FAMILY TRUST
39E W 173988		ST	15.00 GPM	08/15/1956	NESE	33	5S	57E	CR		GROUNDWATER	KING, DALE KING, HELEN E
39E W 173989		ST		10/15/1949	NESE	12	6S	57E	CR	UT	CLEAR FORK	KING, CARL AND RITA FAMILY TRUST
39E W 173990		ST		10/15/1963	NW	6	6S	58E	CR	UT	COW CREEK	KING, CARL AND RITA FAMILY TRUST
39E W 173991		ST		10/15/1963	NW	6	6S	58E	CR	UT	CLEAR FORK	KING, CARL AND RITA FAMILY TRUST
39E W 173992		ST		10/15/1949	NE	6	6S	58E	CR	UT	DEEP CREEK	KING, CARL AND RITA FAMILY TRUST
39E W 173993		ST		10/15/1955	SESE	33	5S	57E	CR	UT	BOXELDER CREEK	KING, DALE KING, HELEN E
39E W 173994		ST		10/15/1954	SWNE	2	6S	57E	CR	UT	T L CREEK	KING, DALE KING, HELEN E
39E W 173995		ST		10/15/1950	NESE	33	5S	57E	CR	UT	BOXELDER CREEK	KING, DALE KING, HELEN E

DEPARTMENT OF NATURAL RESOURCES AND CONSERVATION

BOXELDER CREEK

BASIN 39E

INDEX OF CLAIMS BY WATER RIGHT ID NUMBER

TRIB Values: MP= Manmade Pit, NP=Natural Pit, SD=Secondary Diversion, SI=Subirrigation, SP=Spring, WS=Waste & Seepage, UT=Unnamed Tributary;

POD Indicator: &=Only First POD Listed

WATER RIGHT ID Values: (D, U, W, X) = Adjudication, (C, K, P, Q, R) = New Appropriations, (M) = Water Reservations

WATER RIGHT ID	LATE CLAIM	USE	FLOW RATE	ENFORCEABLE PRIORITY DATE	POINT OF DIVERSION					TRIB	SOURCE NAME	OWNER NAME
					QTR	SEC	TWP	RGE	CN			
39E W 173996		ST		10/15/1965	SE	33	5S	57E	CR	UT	BOXELDER CREEK	KING, DALE KING, HELEN E
39E W 173997		ST		10/15/1956	SE	32	5S	57E	CR	UT	BOXELDER CREEK	KING, DALE KING, HELEN E
39E W 173998		ST		10/15/1962	SW	32	5S	57E	CR	UT	BOXELDER CREEK	KING, DALE KING, HELEN E
39E W 173999		ST		10/15/1945	NE	32	5S	57E	CR	UT	BOXELDER CREEK	KING, DALE KING, HELEN E
39E W 174000		ST		11/22/1934	NW	8	6S	58E	CR		COW CREEK	KING, CARL AND RITA FAMILY TRUST
39E W 174001		ST		10/15/1941	SW	23	6S	57E	CR	UT	T L CREEK, EAST FORK	KING, DALE KING, HELEN E
39E W 174003		ST		10/15/1949	SW	22	6S	58E	CR	UT	DEEP CREEK	KING, CARL AND RITA FAMILY TRUST
39E W 174004		ST	5.00 GPM	06/01/1941	SW	15	6S	57E	CR		GROUNDWATER	KING, DALE KING, HELEN E
39E W 174005		ST		06/01/1941	SE	15	6S	57E	CR	SP	T L CREEK	KING, DALE KING, HELEN E
39E W 174006		ST		10/15/1949	NE	11	6S	57E	CR	UT	BOXELDER CREEK	KING, DALE KING, HELEN E
39E W 174007		ST		10/15/1935	SE	10	6S	57E	CR	UT	T L CREEK	KING, DALE KING, HELEN E
39E W 174008		ST		10/15/1950	NE	11	6S	57E	CR	UT	T L CREEK	USA (DEPT OF INTERIOR BUREAU OF LAND MGMT)
39E W 174009		ST		10/15/1960	SW	11	6S	57E	CR	UT	T L CREEK	KING, DALE KING, HELEN E
39E W 174010		ST		10/15/1956	NE	11	6S	57E	CR	UT	CLEAR FORK	KING, DALE KING, HELEN E
39E W 174011		ST		10/15/1954	S2N	12	6S	57E	CR	UT	CLEAR FORK	KING, CARL AND RITA FAMILY TRUST
39E W 174012		ST		10/15/1955	NE	12	6S	57E	CR	UT	CLEAR FORK	KING, CARL AND RITA FAMILY TRUST
39E W 174013		ST	15.00 GPM	06/01/1935	NE	12	6S	57E	CR		GROUNDWATER	KING, CARL AND RITA FAMILY TRUST
39E W 174014		ST		10/15/1950	SW	12	6S	57E	CR	UT	CLEAR FORK	KING, CARL AND RITA FAMILY TRUST
39E W 174015		ST		10/15/1964	NE	1	6S	57E	CR	MP	CLEAR FORK	KING, CARL AND RITA FAMILY TRUST

DEPARTMENT OF NATURAL RESOURCES AND CONSERVATION

BOXELDER CREEK

BASIN 39E

INDEX OF CLAIMS BY WATER RIGHT ID NUMBER

TRIB Values: MP= Manmade Pit, NP=Natural Pit, SD=Secondary Diversion, SI=Subirrigation, SP=Spring, WS=Waste & Seepage, UT=Unnamed Tributary;

POD Indicator: &=Only First POD Listed

WATER RIGHT ID Values: (D, U, W, X) = Adjudication, (C, K, P, Q, R) = New Appropriations, (M) = Water Reservations

WATER RIGHT ID	LATE CLAIM	USE	FLOW RATE	ENFORCEABLE PRIORITY DATE	POINT OF DIVERSION					TRIB	SOURCE NAME	OWNER NAME
					QTR	SEC	SEC	TWP	RGE			
39E W 174016		ST		10/15/1964	NE	1	6S	57E	CR	MP	CLEAR FORK	KING, CARL AND RITA FAMILY TRUST
39E W 174017		ST		09/07/1944	SWSESE	1	6S	57E	CR		CLEAR FORK	KING, CARL AND RITA FAMILY TRUST
39E W 174018		ST		10/15/1946	SWSWNE	31	5.5S	58E	CR	UT	DEEP CREEK	KING, CARL AND RITA FAMILY TRUST
39E W 174019		ST		10/15/1949	SWNESE	31	5.5S	58E	CR	UT	DEEP CREEK	KING, CARL AND RITA FAMILY TRUST
39E W 174020		ST		10/15/1946	SW	31	5.5S	58E	CR	UT	CLEAR FORK	KING, CARL AND RITA FAMILY TRUST
39E W 174021		ST		10/15/1949	SWSESE	6	6S	58E	CR	UT	COW CREEK	KING, CARL AND RITA FAMILY TRUST
39E W 174022		ST		10/15/1957	SESESE	6	6S	58E	CR	UT	COW CREEK	KING, CARL AND RITA FAMILY TRUST
39E W 174023		DM	15.00 GPM	06/01/1958	NWNENE	7	6S	58E	CR		GROUNDWATER	KING, CARL AND RITA FAMILY TRUST
39E W 174024		DM	15.00 GPM	08/15/1956	NESWNE	35	5S	57E	CR		GROUNDWATER	KING, CARL KING, RITA
39E W 174025		DM		06/01/1912	NW	7	6S	58E	CR	UT	COW CREEK	KING, CARL AND RITA FAMILY TRUST
39E W 174026		DM	15.00 GPM	06/01/1935	NESWNE	12	6S	57E	CR		GROUNDWATER	KING, CARL AND RITA FAMILY TRUST
39E W 174027		IR		10/15/1941	SESWNW	15	6S	57E	CR &	UT	T L CREEK	KING, DALE KING, HELEN E
39E W 174028		IR		11/22/1934	NWSESW	8	6S	58E	CR		COW CREEK	KING, CARL AND RITA FAMILY TRUST
39E W 174029		IR		11/15/1961	NWNENE	13	6S	57E	CR		CLEAR FORK	KING, CARL AND RITA FAMILY TRUST
39E W 174030		IR		09/07/1944	SWSESE	1	6S	57E	CR		CLEAR FORK	KING, CARL AND RITA FAMILY TRUST
39E W 174031		IR		11/13/1954		32	5S	57E	CR &		BOXELDER CREEK	KING, DALE KING, HELEN E
39E W 174071		ST		10/15/1942	SESESE	10	4S	57E	CR	UT	CORRAL CREEK, SOUTH FORK	OWEN, JACK R OWEN, ROSINA L
39E W 174072		ST		10/15/1942	NESENE	15	4S	57E	CR	UT	CORRAL CREEK, SOUTH FORK	OWEN, JACK R OWEN, ROSINA L
39E W 174073		ST		10/15/1942	NENWSE	4	4S	57E	CR	UT	CORRAL CREEK, SOUTH FORK	OWEN, JACK R OWEN, ROSINA L
39E W 174074		ST		12/17/1914	SWNESE	9	4S	57E	CR		CORRAL CREEK, SOUTH FORK	USA (DEPT OF INTERIOR BUREAU OF LAND MGMT)
39E W 174075		ST		10/15/1942	SESENE	16	4S	57E	CR	UT	CORRAL CREEK, SOUTH FORK	OWEN, JACK R OWEN, ROSINA L
39E W 174076		ST		11/15/1955	NW	1	6S	59E	CR	UT	HAWKSNEST CREEK	J&D STATHAM REAL ESTATE LLC

DEPARTMENT OF NATURAL RESOURCES AND CONSERVATION

BOXELDER CREEK

BASIN 39E

INDEX OF CLAIMS BY WATER RIGHT ID NUMBER

TRIB Values: MP= Manmade Pit, NP=Natural Pit, SD=Secondary Diversion, SI=Subirrigation, SP=Spring, WS=Waste & Seepage, UT=Unnamed Tributary;

POD Indicator: &=Only First POD Listed

WATER RIGHT ID Values: (D, U, W, X) = Adjudication, (C, K, P, Q, R) = New Appropriations, (M) = Water Reservations

WATER RIGHT ID	LATE CLAIM	USE	FLOW RATE	ENFORCEABLE PRIORITY DATE	POINT OF DIVERSION					TRIB	SOURCE NAME	OWNER NAME
					QTR	SEC	TWP	RGE	CN			
39E W 174078		ST		12/31/1958	NENENW	13	1S	57E	CR	UT	FRESH WATER DRAW	FIX, ANNE FIX, TIMOTHY E
39E W 174079		ST		12/31/1958	NWNWSW	12	1S	57E	CR	UT	FRESH WATER DRAW	FIX, ANNE FIX, TIMOTHY E
39E W 174080		ST		12/31/1958	NWNENW	13	1S	57E	CR	UT	FRESH WATER DRAW	FIX, ANNE FIX, TIMOTHY E
39E W 174081		ST		12/31/1958	NESESE	11	1S	57E	CR	UT	FRESH WATER DRAW	FIX, ANNE FIX, TIMOTHY E
39E W 174082		ST		12/31/1958	SWNESE	11	1S	57E	CR	UT	FRESH WATER DRAW	FIX, ANNE FIX, TIMOTHY E
39E W 174083		ST		12/31/1958	NENESE	11	1S	57E	CR	UT	FRESH WATER DRAW	FIX, ANNE FIX, TIMOTHY E
39E W 174084		ST	10.00 GPM	05/03/1982	SENESE	12	1S	57E	CR		GROUNDWATER	FIX, ANNE FIX, TIMOTHY E
39E W 174085		ST	10.00 GPM	12/31/1959	SENESE	12	1S	57E	CR		GROUNDWATER	FIX, ANNE FIX, TIMOTHY E
39E W 174095		ST	10.00 GPM	12/31/1958	SESWNE	11	1S	57E	CR		GROUNDWATER	FIX, ANNE FIX, TIMOTHY E
39E W 174097		ST	20.00 GPM	12/31/1959	SWNWNE	13	1S	57E	CR		GROUNDWATER	FIX, ANNE FIX, TIMOTHY E
39E W 174102	A	IR		12/31/1958	NWNWSW	12	1S	57E	CR	UT	FRESH WATER DRAW	FIX, ANNE FIX, TIMOTHY E
39E W 174103	A	IR		12/31/1948	NWSWNE	12	1S	57E	CR	& UT	FRESH WATER DRAW	FIX, ANNE FIX, TIMOTHY E
39E W 174104		DM	10.00 GPM	12/31/1959	SENESE	12	1S	57E	CR		GROUNDWATER	FIX, ANNE FIX, TIMOTHY E
39E W 174130		IR		11/15/1961	NWNENE	13	6S	57E	CR		CLEAR FORK	OWEN, JACK R OWEN, ROSINA L
39E W 174149		IR	13.37 CFS	07/19/1957	SE	19	4S	59E	CR		PRAIRIE DOG CREEK	HANSEN, MEGAN HANSEN, MICHAEL J

DEPARTMENT OF NATURAL RESOURCES AND CONSERVATION

BOXELDER CREEK

BASIN 39E

INDEX OF CLAIMS BY WATER RIGHT ID NUMBER

TRIB Values: MP= Manmade Pit, NP=Natural Pit, SD=Secondary Diversion, SI=Subirrigation, SP=Spring, WS=Waste & Seepage, UT=Unnamed Tributary;

POD Indicator: &=Only First POD Listed

WATER RIGHT ID Values: (D, U, W, X) = Adjudication, (C, K, P, Q, R) = New Appropriations, (M) = Water Reservations

WATER RIGHT ID	LATE CLAIM	USE	FLOW RATE	ENFORCEABLE PRIORITY DATE	POINT OF DIVERSION					TRIB	SOURCE NAME	OWNER NAME	
					QTR	SEC	TWP	RGE	CN				
39E W 174150		IR		10/23/1902	SE	SE	29	4S	59E	CR		PRAIRIE DOG CREEK	HANSEN, MEGAN HANSEN, MICHAEL J
39E W 174151		IR		12/31/1940	NE	SE	28	4S	59E	CR	UT	BOXELDER CREEK	HANSEN, MEGAN HANSEN, MICHAEL J
39E W 174152		IR		12/31/1956	SW	NN	4	5S	59E	CR		PRAIRIE DOG CREEK	HANSEN, MEGAN HANSEN, MICHAEL J
39E W 174153		ST		12/31/1941	NW	SW	22	5S	59E	CR	UT	PRAIRIE DOG CREEK	HANSEN, MEGAN HANSEN, MICHAEL J
39E W 174154		ST		12/31/1943	SE	NW	15	5S	59E	CR	UT	PRAIRIE DOG CREEK	HANSEN, MEGAN HANSEN, MICHAEL J
39E W 174155		ST		12/31/1942	SW	SE	10	5S	59E	CR	UT	PRAIRIE DOG CREEK	HANSEN, MEGAN HANSEN, MICHAEL J
39E W 174156		ST		12/31/1939	NE		4	5S	59E	CR	UT	PRAIRIE DOG CREEK	HANSEN, MEGAN HANSEN, MICHAEL J
39E W 174157		ST		12/31/1938	NW		4	5S	59E	CR	UT	PRAIRIE DOG CREEK	HANSEN, MEGAN HANSEN, MICHAEL J
39E W 174158		ST		12/31/1956	NE	SE	4	5S	59E	CR		PRAIRIE DOG CREEK	HANSEN, MEGAN HANSEN, MICHAEL J
39E W 174159		ST		12/31/1947	SW	NE	34	4S	59E	CR	UT	BOXELDER CREEK	HANSEN, MEGAN HANSEN, MICHAEL J
39E W 174160		ST		12/31/1940	NE	SW	33	4S	59E	CR	UT	BOXELDER CREEK	HANSEN, MEGAN HANSEN, MICHAEL J
39E W 174161		ST		12/31/1944	NE	SW	26	4S	59E	CR	MP	BOXELDER CREEK	HANSEN, MEGAN HANSEN, MICHAEL J
39E W 174162		ST		12/31/1935	NW	NN	27	4S	59E	CR	UT	BOXELDER CREEK	HANSEN, MEGAN HANSEN, MICHAEL J
39E W 174163		ST		12/31/1940	NE	SE	28	4S	59E	CR	UT	BOXELDER CREEK	HANSEN, MEGAN HANSEN, MICHAEL J
39E W 174164		ST		12/31/1945	NE	SE	17	4S	59E	CR	UT	BOXELDER CREEK	HANSEN, MEGAN HANSEN, MICHAEL J

DEPARTMENT OF NATURAL RESOURCES AND CONSERVATION

BOXELDER CREEK

BASIN 39E

INDEX OF CLAIMS BY WATER RIGHT ID NUMBER

TRIB Values: MP= Manmade Pit, NP=Natural Pit, SD=Secondary Diversion, SI=Subirrigation, SP=Spring, WS=Waste & Seepage, UT=Unnamed Tributary;

POD Indicator: &=Only First POD Listed

WATER RIGHT ID Values: (D, U, W, X) = Adjudication, (C, K, P, Q, R) = New Appropriations, (M) = Water Reservations

WATER RIGHT ID	LATE CLAIM	USE	FLOW RATE	ENFORCEABLE PRIORITY DATE	POINT OF DIVERSION					TRIB	SOURCE NAME	OWNER NAME
					QTR	SEC	TWP	RGE	CN			
39E W 174165		ST		12/31/1938	SWNESE	17	4S	59E	CR	UT	BOXELDER CREEK	HANSEN, MEGAN HANSEN, MICHAEL J
39E W 174166		ST		12/31/1946	NESWNE	32	4S	59E	CR	UT	BOXELDER CREEK	HANSEN, MEGAN HANSEN, MICHAEL J
39E W 174167		ST		12/31/1941	NWNENE	30	4S	59E	CR	UT	PRAIRIE DOG CREEK	HANSEN, MEGAN HANSEN, MICHAEL J
39E W 174168		ST		04/28/1943	SESENW	29	4S	59E	CR		PRAIRIE DOG CREEK	HANSEN, MEGAN HANSEN, MICHAEL J
39E W 174169		ST		12/31/1939	NESESE	24	4S	58E	CR		SHERRIL CREEK	HANSEN, MEGAN HANSEN, MICHAEL J
39E W 174170		ST		12/31/1959	SWNWSW	17	4S	59E	CR	MP	BOXELDER CREEK	HANSEN, MEGAN HANSEN, MICHAEL J
39E W 174171		ST		12/31/1940	SWSWNE	9	5S	59E	CR	UT	PRAIRIE DOG CREEK	HANSEN, MEGAN HANSEN, MICHAEL J
39E W 174174		IR	5.50 CFS	07/28/1951	SESWNE	4	1S	60E	CR	&	BOXELDER CREEK	WALKER, TRAVIS J
39E W 174175		IR	1.84 CFS	02/27/1943	NWSENW	4	1S	60E	CR	UT	BOXELDER CREEK	WALKER, TRAVIS J
39E W 174176		IR		12/31/1936	NW	5	1S	60E	CR	& UT	BOXELDER CREEK	WALKER, TRAVIS J
39E W 174178		IR		06/01/1941	N2NENE	9	1S	60E	CR		LAMPKIN GULCH	WALKER, TRAVIS J
39E W 174321		DM	5.00 GPM	10/19/1924	SENENW	29	3N	61E	FA		GROUNDWATER	CELANDER, KAREN
39E W 174322		ST	5.00 GPM	10/19/1924	SENENW	29	3N	61E	FA		GROUNDWATER	CELANDER, KAREN
39E W 174624		IR	1.14 CFS	12/10/1901	SWNWSE	32	1N	60E	CR	&	HARMON CREEK	MEDEARIS, JORDAN J
39E W 174625		IR		08/03/1949	NWNENE	32	1N	60E	CR	UT	BOXELDER CREEK	MEDEARIS, JORDAN J
39E W 174626		IR	1.45 CFS	05/06/1952	W2	33	1N	60E	CR	&	BOXELDER CREEK	MEDEARIS, JORDAN J
39E W 174628		IR		12/31/1945	SWSWSE	28	5S	58E	CR	UT	TRAIL CREEK	SENSENIG, CARL G SENSENIG, ERMA H
39E W 174629		IR		10/17/1908	NENWSW	27	5S	58E	CR		TRAIL CREEK	SENSENIG, CARL G SENSENIG, ERMA H
39E W 174630		IR		12/31/1941	SESESE	5	6S	59E	CR		TRAIL CREEK	SENSENIG, CARL G SENSENIG, ERMA H

DEPARTMENT OF NATURAL RESOURCES AND CONSERVATION

BOXELDER CREEK

BASIN 39E

INDEX OF CLAIMS BY WATER RIGHT ID NUMBER

TRIB Values: MP= Manmade Pit, NP=Natural Pit, SD=Secondary Diversion, SI=Subirrigation, SP=Spring, WS=Waste & Seepage, UT=Unnamed Tributary;

POD Indicator: &=Only First POD Listed

WATER RIGHT ID Values: (D, U, W, X) = Adjudication, (C, K, P, Q, R) = New Appropriations, (M) = Water Reservations

WATER RIGHT ID	LATE CLAIM	USE	FLOW RATE	ENFORCEABLE PRIORITY DATE	POINT OF DIVERSION					TRIB	SOURCE NAME	OWNER NAME
					QTR	SEC	SEC	TWP	RGE			
39E W 174631		ST		10/17/1908	NENWSW	27	5S	58E	CR		TRAIL CREEK	SENSENI, CARL G SENSENI, ERMA H
39E W 174632		ST		12/31/1943	SESWNW	9	6S	59E	CR	UT	TRAIL CREEK	SENSENI, CARL G SENSENI, ERMA H
39E W 174633		ST		12/31/1928	SWSENE	8	6S	59E	CR	UT	TRAIL CREEK	SENSENI, CARL G SENSENI, ERMA H
39E W 174634		ST		12/31/1941	SWNESW	8	6S	59E	CR	UT	TRAIL CREEK	SENSENI, CARL G SENSENI, ERMA H
39E W 174635		ST		12/31/1946	NWSESW	35	5S	58E	CR	UT	TRAIL CREEK	SENSENI, CARL G SENSENI, ERMA H
39E W 174636		ST		12/31/1951	NE	6	6S	59E	CR	UT	TRAIL CREEK	SENSENI, CARL G SENSENI, ERMA H
39E W 174637		ST		12/31/1927	NE	6	6S	59E	CR	UT	TRAIL CREEK	SENSENI, CARL G SENSENI, ERMA H
39E W 174638		ST		12/31/1937	SWNWSW	5	6S	59E	CR	UT	TRAIL CREEK	SENSENI, CARL G SENSENI, ERMA H
39E W 174639		ST		12/31/1956	NE	6	6S	59E	CR	UT	TRAIL CREEK	SENSENI, CARL G SENSENI, ERMA H
39E W 174640		ST		12/31/1930	NW	6	6S	59E	CR	UT	TRAIL CREEK	SENSENI, CARL G SENSENI, ERMA H
39E W 174641		ST		06/08/1908	NWNESW	34	5S	58E	CR	UT	TRAIL CREEK	SENSENI, CARL G SENSENI, ERMA H
39E W 174642		ST		12/31/1926	SENWNE	35	5S	58E	CR	UT	TRAIL CREEK	SENSENI, CARL G SENSENI, ERMA H
39E W 174643		ST		12/31/1928	SESENE	35	5S	58E	CR	UT	TRAIL CREEK	SENSENI, CARL G SENSENI, ERMA H
39E W 174644		ST		12/31/1928	SWNESE	35	5S	58E	CR	UT	TRAIL CREEK	SENSENI, CARL G SENSENI, ERMA H
39E W 174645		ST		12/31/1903	W2	9	6S	59E	CR &		TRAIL CREEK	SENSENI, CARL G SENSENI, ERMA H

DEPARTMENT OF NATURAL RESOURCES AND CONSERVATION

BOXELDER CREEK

BASIN 39E

INDEX OF CLAIMS BY WATER RIGHT ID NUMBER

TRIB Values: MP= Manmade Pit, NP=Natural Pit, SD=Secondary Diversion, SI=Subirrigation, SP=Spring, WS=Waste & Seepage, UT=Unnamed Tributary;

POD Indicator: &=Only First POD Listed

WATER RIGHT ID Values: (D, U, W, X) = Adjudication, (C, K, P, Q, R) = New Appropriations, (M) = Water Reservations

WATER RIGHT ID	LATE CLAIM	USE	FLOW RATE	ENFORCEABLE PRIORITY DATE	POINT OF DIVERSION					TRIB	SOURCE NAME	OWNER NAME	
					QTR	SEC	TWP	RGE	CN				
39E W 174646		ST		12/31/1903	N2	4	6S	59E	CR	&	UT	TRAIL CREEK	SENSENIG, CARL G SENSENIG, ERMA H
39E W 174647		ST		09/22/1903	NWSWSE	35	5S	58E	CR		UT	TRAIL CREEK	SENSENIG, CARL G SENSENIG, ERMA H
39E W 174648		ST		09/22/1903	NE	6	6S	59E	CR		UT	TRAIL CREEK	SENSENIG, CARL G SENSENIG, ERMA H
39E W 174649		ST		12/31/1948	SWSWSE	26	5S	58E	CR		UT	TRAIL CREEK	SENSENIG, CARL G SENSENIG, ERMA H
39E W 174650		ST		12/31/1953	NW	7	6S	59E	CR		UT	L O CREEK	SENSENIG, CARL G SENSENIG, ERMA H
39E W 174651		ST		12/31/1946	NW	4	6S	59E	CR		UT	TRAIL CREEK	SENSENIG, CARL G SENSENIG, ERMA H
39E W 174652		ST		12/31/1947	NE	4	6S	59E	CR		UT	TRAIL CREEK	SENSENIG, CARL G SENSENIG, ERMA H
39E W 174653		ST		12/31/1971	SWNENW	1	6S	58E	CR		UT	L O CREEK	SENSENIG, CARL G SENSENIG, ERMA H
39E W 174654		ST		12/31/1946	N2SWNE	4	6S	59E	CR		UT	TRAIL CREEK	SENSENIG, CARL G SENSENIG, ERMA H
39E W 174655		ST		12/31/1946	SENESE	5	6S	59E	CR		UT	TRAIL CREEK	SENSENIG, CARL G SENSENIG, ERMA H
39E W 174656		ST		12/31/1932	NESESE	5	6S	59E	CR		UT	TRAIL CREEK	SENSENIG, CARL G SENSENIG, ERMA H
39E W 174657		ST		12/31/1942	NESESE	5	6S	59E	CR			TRAIL CREEK	SENSENIG, CARL G SENSENIG, ERMA H
39E W 174658		ST		12/31/1941	SESESE	5	6S	59E	CR			TRAIL CREEK	SENSENIG, CARL G SENSENIG, ERMA H
39E W 174662		ST		12/31/1934	NWSENW	22	4S	58E	CR		UT	CORRAL CREEK	HIGGINS, DORAN U HIGGINS, SHARON F
39E W 174663		ST		05/28/1948	NESWSW	15	4S	58E	CR			CORRAL CREEK	HIGGINS, DORAN U HIGGINS, SHARON F

DEPARTMENT OF NATURAL RESOURCES AND CONSERVATION

BOXELDER CREEK

BASIN 39E

INDEX OF CLAIMS BY WATER RIGHT ID NUMBER

TRIB Values: MP= Manmade Pit, NP=Natural Pit, SD=Secondary Diversion, SI=Subirrigation, SP=Spring, WS=Waste & Seepage, UT=Unnamed Tributary;

POD Indicator: &=Only First POD Listed

WATER RIGHT ID Values: (D, U, W, X) = Adjudication, (C, K, P, Q, R) = New Appropriations, (M) = Water Reservations

WATER RIGHT ID	LATE CLAIM	USE	FLOW RATE	ENFORCEABLE PRIORITY DATE	POINT OF DIVERSION					TRIB	SOURCE NAME	OWNER NAME		
					QTR	SEC	SEC	TWP	RGE				CN	
39E W 174664		ST		05/28/1948	NE	SE	SE	15	4S	58E	CR	UT	CORRAL CREEK	HIGGINS, DORAN U HIGGINS, SHARON F
39E W 174665		ST		09/19/1920	SE	SE	NW	9	4S	59E	CR	& UT	BOXELDER CREEK	HIGGINS, DORAN U HIGGINS, SHARON F
39E W 174666		ST		12/31/1935	SE	NE	NW	8	4S	59E	CR	UT	BOXELDER CREEK	HIGGINS, DORAN U HIGGINS, SHARON F
39E W 174667		ST		12/31/1926	NE			6	4S	59E	CR	UT	MCCARTY CREEK	HIGGINS, DORAN U HIGGINS, SHARON F
39E W 174668		ST		12/31/1940	SE	SW	SE	5	4S	59E	CR	UT	BOXELDER CREEK	HIGGINS, DORAN U HIGGINS, SHARON F
39E W 174669		ST		12/31/1918	SE	NE	SW	8	4S	59E	CR	UT	BOXELDER CREEK	HIGGINS, DORAN U HIGGINS, SHARON F
39E W 174670		ST		12/31/1948	SW	NW	NW	8	4S	59E	CR	UT	EWALT DRAW	HIGGINS, DORAN U HIGGINS, SHARON F
39E W 174671		ST		12/31/1952	NE	NE	NW	5	4S	59E	CR	UT	MCCARTY CREEK	HIGGINS, DORAN U HIGGINS, SHARON F
39E W 174672		ST		12/31/1943	NW	SE	NE	18	4S	59E	CR	UT	BOXELDER CREEK	HIGGINS, DORAN U HIGGINS, SHARON F
39E W 174673		ST		12/31/1939	SE	SE	NW	32	3S	59E	CR	UT	MCCARTY CREEK	HIGGINS, DORAN U HIGGINS, SHARON F
39E W 174674		IR		12/31/1941	NE			18	4S	59E	CR	UT	BOXELDER CREEK	HIGGINS, DORAN U HIGGINS, SHARON F
39E W 174675		IR		05/28/1948	NE	SE	SE	15	4S	58E	CR	UT	CORRAL CREEK	HIGGINS, DORAN U HIGGINS, SHARON F
39E W 174676		IR		12/31/1953	SE	SW	NW	9	4S	59E	CR	UT	BOXELDER CREEK	HIGGINS, DORAN U HIGGINS, SHARON F
39E W 174677		IR		12/31/1943	SE	NE	SW	9	4S	59E	CR	& UT	BOXELDER CREEK	HIGGINS, DORAN U HIGGINS, SHARON F
39E W 174678		IR		05/28/1948	SW	SW	SW	15	4S	58E	CR		CORRAL CREEK	HIGGINS, DORAN U HIGGINS, SHARON F

DEPARTMENT OF NATURAL RESOURCES AND CONSERVATION

BOXELDER CREEK

BASIN 39E

INDEX OF CLAIMS BY WATER RIGHT ID NUMBER

TRIB Values: MP= Manmade Pit, NP=Natural Pit, SD=Secondary Diversion, SI=Subirrigation, SP=Spring, WS=Waste & Seepage, UT=Unnamed Tributary;

POD Indicator: &=Only First POD Listed

WATER RIGHT ID Values: (D, U, W, X) = Adjudication, (C, K, P, Q, R) = New Appropriations, (M) = Water Reservations

WATER RIGHT ID	LATE CLAIM	USE	FLOW RATE	ENFORCEABLE PRIORITY DATE	POINT OF DIVERSION					TRIB	SOURCE NAME	OWNER NAME
					QTR	SEC	SEC	TWP	RGE			
39E W 174679		IR		12/31/1955	SESWNW	17	4S	59E	CR		BOXELDER CREEK	HIGGINS, DORAN U HIGGINS, SHARON F
39E W 174680		IR		08/22/1942	NWNESE	12	4S	58E	CR		EWALT DRAW	HIGGINS, DORAN U HIGGINS, SHARON F
39E W 174681		IR		11/14/1907	NWNW	18	5S	58E	CR	UT	BOXELDER CREEK	RICHARDS, DUANE B RICHARDS, MELINDA S
39E W 174682		IR		12/31/1948	NESWNE	13	5S	57E	CR	UT	WHITETAIL CREEK	RICHARDS, DUANE B RICHARDS, MELINDA S
39E W 174683		ST		04/13/1921	E2NESE	8	1S	62E	CR	& UT	SPRING CREEK	ROSE, MYRTIS L
39E W 174684		ST		04/13/1921	S2NW	9	1S	62E	CR	& UT	SPRING CREEK	ROSE, MYRTIS L
39E W 174685		ST		06/30/1960	SWNENW	22	3S	58E	CR	UT	CABIN CREEK	ROSENCRANZ, CHARLENE ROSENCRANZ, RONALD G
39E W 174686		ST		11/30/1943	NWNWNE	17	3S	58E	CR	UT	CABIN CREEK	ROSENCRANZ, CHARLENE ROSENCRANZ, RONALD G
39E W 174687		ST		12/31/1945	NWNENE	22	3S	58E	CR	UT	CABIN CREEK	ROSENCRANZ, CHARLENE ROSENCRANZ, RONALD G
39E W 174688		ST	5.00 GPM	04/01/1945	NWSESE	8	3S	58E	CR		GROUNDWATER	ROSENCRANZ, CHARLENE ROSENCRANZ, RONALD G
39E W 174689		IR		10/18/1957	NENWNE	13	1N	60E	CR	UT	COAL CREEK	SMITH, MARY F SMITH, RANDY R
39E W 174690		IR		12/31/1962	S2S2SW	1	1N	60E	CR	UT	COAL CREEK	SMITH, MARY F SMITH, RANDY R
39E W 174691		IR		09/15/1964	SENWNW	13	1N	60E	CR	UT	COAL CREEK	SMITH, MARY F SMITH, RANDY R
39E W 174692		IR		08/15/1957	SWNE	18	1N	61E	CR		COAL CREEK	SMITH, MARY F SMITH, RANDY R
39E W 174693		ST		07/07/1955	NENWSW	2	2N	61E	FA	UT	COAL BANK CREEK, NORTH FORK	ENFIELD, JENNIFER ENFIELD, JON
39E W 174694		ST		07/27/1970	NWSWSE	3	2N	61E	FA	UT	COAL BANK CREEK, NORTH FORK	ENFIELD, JENNIFER ENFIELD, JON

DEPARTMENT OF NATURAL RESOURCES AND CONSERVATION

BOXELDER CREEK

BASIN 39E

INDEX OF CLAIMS BY WATER RIGHT ID NUMBER

TRIB Values: MP= Manmade Pit, NP=Natural Pit, SD=Secondary Diversion, SI=Subirrigation, SP=Spring, WS=Waste & Seepage, UT=Unnamed Tributary;

POD Indicator: &=Only First POD Listed

WATER RIGHT ID Values: (D, U, W, X) = Adjudication, (C, K, P, Q, R) = New Appropriations, (M) = Water Reservations

WATER RIGHT ID	LATE CLAIM	USE	FLOW RATE	ENFORCEABLE PRIORITY DATE	POINT OF DIVERSION					TRIB	SOURCE NAME	OWNER NAME
					QTR	SEC	TWP	RGE	CN			
39E W 174695		IR		07/07/1955	NENESW	2	2N	61E	FA	UT	COAL BANK CREEK, NORTH FORK	ENFIELD, JENNIFER ENFIELD, JON
39E W 174696		ST	15.00 GPM	12/15/1942	SWNENE	14	1S	58E	CR		GROUNDWATER	O'CONNOR RANCH LANDS LLC
39E W 174697		DM	15.00 GPM	12/15/1942	SWNENE	14	1S	58E	CR		GROUNDWATER	O'CONNOR RANCH LANDS LLC
39E W 174699		ST		08/31/1957	SESWSW	33	2N	61E	CR	UT	BOXELDER CREEK	STRANGFORD, SARAH A STRANGFORD, SHAWN D
39E W 174700		ST		12/31/1967	NWSESW	34	2N	61E	FA	UT	BOXELDER CREEK	STRANGFORD, LESLIE E
39E W 174701		ST		12/31/1939	SWNWNW	33	2N	61E	CR	UT	HORSE CREEK	STRANGFORD, LESLIE E
39E W 174702		IR		09/19/1951	SESWSE	28	2N	61E	CR	UT	HORSE CREEK	STRANGFORD, LESLIE E
39E W 174703		IR		09/19/1972	NWSESW	27	2N	61E	FA	UT	HORSE CREEK	STRANGFORD, LESLIE E
39E W 174704		IR		12/23/1949	NWSENE	27	2N	61E	FA		SQUABBLE CREEK	STRANGFORD, LESLIE E
39E W 174705		IR		12/31/1951	SENE	27	2N	61E	FA	UT	HORSE CREEK	STRANGFORD, LESLIE E
39E W 174706		ST		02/09/1948	NENWNE	10	1S	57E	CR	UT	FRESH WATER DRAW	PARKS GELBRIEH RANCH LP
39E W 174707		ST		09/12/1957	SWNWSE	27	1S	58E	CR		FRESH WATER DRAW	PEABODY, BARBARA H PEABODY, SHANE SIX-ESS RANCH LLC
39E W 174708		ST		03/28/1950	SWNESW	28	1S	58E	CR	UT	BUFFALO CREEK	PEABODY, BARBARA H PEABODY, SHANE SIX-ESS RANCH LLC
39E W 174709		IR	20.00 CFS	03/28/1950	SWNESW	28	1S	58E	CR &	UT	BUFFALO CREEK	PEABODY, BARBARA H PEABODY, SHANE SIX-ESS RANCH LLC
39E W 174710		IR		09/12/1957	SWNWSE	27	1S	58E	CR		FRESH WATER DRAW	PEABODY, BARBARA H PEABODY, SHANE SIX-ESS RANCH LLC
39E W 174723		ST		07/03/1950	NWNWSE	5	7S	56E	CR		BOXELDER CREEK	TALCOTT, DEBBIE E TALCOTT, RONALD D
39E W 174724		ST		05/15/1947	NWNWNW	8	7S	56E	CR	UT	BOXELDER CREEK	TALCOTT, DEBBIE E TALCOTT, RONALD D

DEPARTMENT OF NATURAL RESOURCES AND CONSERVATION

BOXELDER CREEK

BASIN 39E

INDEX OF CLAIMS BY WATER RIGHT ID NUMBER

TRIB Values: MP= Manmade Pit, NP=Natural Pit, SD=Secondary Diversion, SI=Subirrigation, SP=Spring, WS=Waste & Seepage, UT=Unnamed Tributary;

POD Indicator: &=Only First POD Listed

WATER RIGHT ID Values: (D, U, W, X) = Adjudication, (C, K, P, Q, R) = New Appropriations, (M) = Water Reservations

WATER RIGHT ID	LATE CLAIM	USE	FLOW RATE	ENFORCEABLE PRIORITY DATE	POINT OF DIVERSION					TRIB	SOURCE NAME	OWNER NAME	
					QTR	SEC	SEC	TWP	RGE				CN
39E W 174725		ST		08/15/1929	SES	WNW	10	7S	56E	CR	SP	GROAT CREEK, WEST FORK	TALCOTT, DEBBIE E TALCOTT, RONALD D
39E W 174726		ST		09/05/1922	SEN	WNW	15	7S	56E	CR	SP	GROAT CREEK, WEST FORK	TALCOTT, DEBBIE E TALCOTT, RONALD D
39E W 174727		ST		09/05/1937	NW	SENW	15	7S	56E	CR	UT	GROAT CREEK, WEST FORK	TALCOTT, DEBBIE E TALCOTT, RONALD D
39E W 174728		ST		09/05/1939	NW	NWSE	10	7S	56E	CR	UT	GROAT CREEK, WEST FORK	TALCOTT, DEBBIE E TALCOTT, RONALD D
39E W 174729		ST		09/05/1963	NE	SWNW	10	7S	56E	CR	UT	GROAT CREEK, WEST FORK	TALCOTT, DEBBIE E TALCOTT, RONALD D
39E W 174730		ST		07/19/1933	SE	SWSW	33	6S	56E	CR	UT	BOXELDER CREEK	TALCOTT, DEBBIE E TALCOTT, RONALD D
39E W 174731		ST		07/03/1950	NW	SWNE	5	7S	56E	CR		BOXELDER CREEK	TALCOTT, DEBBIE E TALCOTT, RONALD D
39E W 174732		ST		07/13/1939	NW	SWSW	4	7S	56E	CR	UT	BOXELDER CREEK	USA (DEPT OF INTERIOR BUREAU OF LAND MGMT)
39E W 174733		ST		07/03/1950	NW	NWNE	5	7S	56E	CR		BOXELDER CREEK	TALCOTT, DEBBIE E TALCOTT, RONALD D
39E W 174734		ST		09/15/1950	NE	SESE	32	6S	56E	CR	UT	BOXELDER CREEK	TALCOTT, DEBBIE E TALCOTT, RONALD D
39E W 174735		ST		07/15/1963	SE	NWSW	5	7S	56E	CR		BOXELDER CREEK	TALCOTT, DEBBIE E TALCOTT, RONALD D
39E W 174736		ST		10/01/1940	NW	NWSW	5	7S	56E	CR		BOXELDER CREEK, WEST FORK	TALCOTT, DEBBIE E TALCOTT, RONALD D
39E W 174737		ST		07/03/1950	NW	SWSW	5	7S	56E	CR		BOXELDER CREEK	TALCOTT, DEBBIE E TALCOTT, RONALD D
39E W 174738		ST		05/15/1947	NW	NWSW	5	7S	56E	CR		BOXELDER CREEK, WEST FORK	TALCOTT, DEBBIE E TALCOTT, RONALD D
39E W 174739		ST		05/15/1947	NW	NWSW	5	7S	56E	CR		BOXELDER CREEK, WEST FORK	TALCOTT, DEBBIE E TALCOTT, RONALD D

DEPARTMENT OF NATURAL RESOURCES AND CONSERVATION

BOXELDER CREEK

BASIN 39E

INDEX OF CLAIMS BY WATER RIGHT ID NUMBER

TRIB Values: MP= Manmade Pit, NP=Natural Pit, SD=Secondary Diversion, SI=Subirrigation, SP=Spring, WS=Waste & Seepage, UT=Unnamed Tributary;

POD Indicator: &=Only First POD Listed

WATER RIGHT ID Values: (D, U, W, X) = Adjudication, (C, K, P, Q, R) = New Appropriations, (M) = Water Reservations

WATER RIGHT ID	LATE CLAIM	USE	FLOW RATE	ENFORCEABLE PRIORITY DATE	POINT OF DIVERSION					TRIB	SOURCE NAME	OWNER NAME
					QTR	SEC	TWP	RGE	CN			
39E W 174740		ST		05/11/1944	NWNWSW	5	7S	56E	CR		BOXELDER CREEK, WEST FORK	TALCOTT, DEBBIE E TALCOTT, RONALD D
39E W 174741		ST		05/15/1947	SENESE	5	7S	56E	CR	UT	BOXELDER CREEK	USA (DEPT OF INTERIOR BUREAU OF LAND MGMT)
39E W 174742		ST		05/31/1947	NESESE	6	7S	56E	CR	UT	BOXELDER CREEK	TALCOTT, DEBBIE E TALCOTT, RONALD D
39E W 174743		ST		07/18/1952	NWSESW	5	7S	56E	CR	UT	BOXELDER CREEK	TALCOTT, DEBBIE E TALCOTT, RONALD D
39E W 174744		ST		05/11/1944	NENENW	8	7S	56E	CR	NP	BOXELDER CREEK	TALCOTT, DEBBIE E TALCOTT, RONALD D
39E W 174745		ST		05/29/1937	S2SWNE	8	7S	56E	CR	UT	BOXELDER CREEK	TALCOTT, DEBBIE E TALCOTT, RONALD D
39E W 174746		ST		05/29/1937	S2NWSW	17	7S	56E	CR	UT	BOXELDER CREEK	TALCOTT, DEBBIE E TALCOTT, RONALD D
39E W 174747		ST		05/29/1937	NESWSW	8	7S	56E	CR	UT	BOXELDER CREEK	TALCOTT, DEBBIE E TALCOTT, RONALD D
39E W 174748		ST		05/29/1937	SWNESE	17	7S	56E	CR	UT	BOXELDER CREEK	TALCOTT, DEBBIE E TALCOTT, RONALD D
39E W 174749		ST		05/10/1947	SENESE	16	7S	56E	CR	UT	BOXELDER CREEK	MONTANA STATE BOARD OF LAND COMMISSIONERS
39E W 174750		ST		05/29/1937	NWSWSW	9	7S	56E	CR	UT	BOXELDER CREEK	TALCOTT, DEBBIE E TALCOTT, RONALD D
39E W 174751		ST		05/29/1937	NWSWNE	9	7S	56E	CR	UT	BOXELDER CREEK	TALCOTT, DEBBIE E TALCOTT, RONALD D
39E W 174847		ST		12/31/1945	NWNWSE	25	3N	60E	FA	SP	COAL BANK CREEK, SOUTH FORK	OWENS, PAMELA A OWENS, THOMAS L
39E W 174848		ST		12/31/1930	NWNWSE	25	3N	60E	FA	SP	COAL BANK CREEK, SOUTH FORK	OWENS, PAMELA A OWENS, THOMAS L
39E W 174851		ST		06/01/1938	NWNESW	4	4S	60E	CR	SP	SKULL CREEK	ROADIFER, WILLIAM R
39E W 174852	A	ST		04/01/1928	SWNWNW	3	4S	60E	CR	UT	SKULL CREEK	ROADIFER, WILLIAM R
39E W 174853	A	ST		07/05/1930	SENESE	33	3S	60E	CR	UT	SKULL CREEK	ROADIFER, WILLIAM R
39E W 174854	A	ST		08/01/1947	NESESE	33	3S	60E	CR	UT	SKULL CREEK	ROADIFER, WILLIAM R

DEPARTMENT OF NATURAL RESOURCES AND CONSERVATION

BOXELDER CREEK

BASIN 39E

INDEX OF CLAIMS BY WATER RIGHT ID NUMBER

TRIB Values: MP= Manmade Pit, NP=Natural Pit, SD=Secondary Diversion, SI=Subirrigation, SP=Spring, WS=Waste & Seepage, UT=Unnamed Tributary;

POD Indicator: &=Only First POD Listed

WATER RIGHT ID Values: (D, U, W, X) = Adjudication, (C, K, P, Q, R) = New Appropriations, (M) = Water Reservations

WATER RIGHT ID	LATE CLAIM	USE	FLOW RATE	ENFORCEABLE PRIORITY DATE	POINT OF DIVERSION					TRIB	SOURCE NAME	OWNER NAME
					QTR	SEC	TWP	RGE	CN			
39E W 174855	A	ST		07/10/1950	NWNWNW	33	3S	60E	CR	UT	SKULL CREEK	ROADIFER, WILLIAM R
39E W 174857	A	ST		05/01/1919	SWSWNE	34	3S	60E	CR	UT	SKULL CREEK	ROADIFER, WILLIAM R
39E W 174859		ST		06/01/1938	SENE	5	4S	60E	CR	SP	SKULL CREEK	ROADIFER, WILLIAM R
39E W 174865		ST		12/31/1902	NW	19	4S	59E	CR	&	BOXELDER CREEK	HANSEN, MEGAN HANSEN, MICHAEL J
39E W 174866		ST		11/15/1938	SENE	32	6S	56E	CR	UT	BOXELDER CREEK	TALCOTT, DEBBIE E TALCOTT, RONALD D
39E W 174867		ST		05/13/1944	SENE	29	6S	56E	CR	UT	BOXELDER CREEK	GARDNER, MYLES J
39E W 174868		IR		11/22/1950	NWSE	7	7S	56E	CR		BOXELDER CREEK	TALCOTT, DEBBIE E TALCOTT, RONALD D
39E W 174869		IR		11/06/1912	NWSE	31	6S	56E	CR	UT	BOXELDER CREEK	TALCOTT, DEBBIE E TALCOTT, RONALD D WILLIAMS, BRITT C WILLIAMS, KAILA C
39E W 174870		IR		05/13/1944	SENE	29	6S	56E	CR	UT	BOXELDER CREEK	GARDNER, MYLES J
39E W 174900		IR		04/04/1919	NWNWSE	19	5S	56E	CR	UT	HAY CREEK	STODDARD, STEVEN R
39E W 174901		IR		04/03/1919	NWNWSW	20	5S	56E	CR	UT	HAY CREEK	STODDARD, STEVEN R
39E W 174902		ST		04/04/1919	SW	19	5S	56E	CR	UT	HAY CREEK	STODDARD, STEVEN R
39E W 174903		ST		12/31/1940	SWSENE	34	4S	56E	CR		WHITETAIL CREEK, NORTH FORK	STODDARD, STEVEN R
39E W 174904		ST		08/31/1944	NWSESE	2	5S	56E	CR	UT	WHITETAIL CREEK, MIDDLE FORK	STODDARD, STEVEN R
39E W 174905		ST		12/31/1940	NE	1	5S	56E	CR	UT	WHITETAIL CREEK, NORTH FORK	STODDARD, STEVEN R
39E W 174906		ST		04/04/1919	NWNWSW	20	5S	56E	CR	UT	HAY CREEK	STODDARD, STEVEN R
39E W 174907		IR		08/15/1957	NWNWNE	7	1N	61E	CR	UT	BOXELDER CREEK	SMITH, MARY F SMITH, RANDY R
39E W 174908		IR		09/28/1903	NWSWSW	18	5S	58E	CR		WHITETAIL CREEK	RICHARDS, DUANE B RICHARDS, MELINDA S
39E W 174909		ST		09/12/1949	NWNWNE	5	7S	56E	CR	UT	BOXELDER CREEK	TALCOTT, DEBBIE E TALCOTT, RONALD D

DEPARTMENT OF NATURAL RESOURCES AND CONSERVATION

BOXELDER CREEK

BASIN 39E

INDEX OF CLAIMS BY WATER RIGHT ID NUMBER

TRIB Values: MP= Manmade Pit, NP=Natural Pit, SD=Secondary Diversion, SI=Subirrigation, SP=Spring, WS=Waste & Seepage, UT=Unnamed Tributary;

POD Indicator: &=Only First POD Listed

WATER RIGHT ID Values: (D, U, W, X) = Adjudication, (C, K, P, Q, R) = New Appropriations, (M) = Water Reservations

WATER RIGHT ID	LATE CLAIM	USE	FLOW RATE	ENFORCEABLE PRIORITY DATE	POINT OF DIVERSION					TRIB	SOURCE NAME	OWNER NAME	
					QTR	SEC	SEC	TWP	RGE				CN
39E W 174910		ST		09/13/1961	NWN	SW	14	7S	56E	CR	UT	GROAT CREEK, WEST FORK	USA (DEPT OF INTERIOR BUREAU OF LAND MGMT)
39E W 174911		ST		09/15/1949	NE	SE	6	7S	56E	CR	UT	BOXELDER CREEK	TALCOTT, DEBBIE E TALCOTT, RONALD D
39E W 174912		ST		04/30/1949	NE	SE	5	7S	56E	CR	UT	BOXELDER CREEK	TALCOTT, DEBBIE E TALCOTT, RONALD D
39E W 174913		ST	10.00 GPM	12/31/1947	SW	NES	5	7S	56E	CR		GROUNDWATER	TALCOTT, DEBBIE E TALCOTT, RONALD D
39E W 174914		ST	10.00 GPM	12/31/1947	SW	NES	5	7S	56E	CR		GROUNDWATER	TALCOTT, DEBBIE E TALCOTT, RONALD D
39E W 174915		ST	10.00 GPM	12/31/1946	NW	SE	5	7S	56E	CR		GROUNDWATER	TALCOTT, DEBBIE E TALCOTT, RONALD D
39E W 174916		IR		10/15/1952	NW	SW	4	7S	56E	CR	UT	BOXELDER CREEK	TALCOTT, DEBBIE E TALCOTT, RONALD D
39E W 174917		IR		10/15/1952	NWN	SW	4	7S	56E	CR	UT	BOXELDER CREEK	TALCOTT, DEBBIE E TALCOTT, RONALD D
39E W 174918		IR		06/03/1950	NE	SE	6	7S	56E	CR	& UT	BOXELDER CREEK	TALCOTT, DEBBIE E TALCOTT, RONALD D
39E W 174919		IR		06/03/1950	NW	SW	5	7S	56E	CR	&	BOXELDER CREEK	TALCOTT, DEBBIE E TALCOTT, RONALD D
39E W 174920		IR		07/03/1950	NWN	SW	5	7S	56E	CR	&	BOXELDER CREEK, WEST FORK	TALCOTT, DEBBIE E TALCOTT, RONALD D
39E W 174921		IR		06/03/1950	NW	SW	4	7S	56E	CR	UT	BOXELDER CREEK	TALCOTT, DEBBIE E TALCOTT, RONALD D
39E W 174922		DM	10.00 GPM	05/31/1947	SE	NW	5	7S	56E	CR		GROUNDWATER	TALCOTT, DEBBIE E TALCOTT, RONALD D
39E W 174923		DM		05/12/1963	SE	NW	5	7S	56E	CR		BOXELDER CREEK	TALCOTT, DEBBIE E TALCOTT, RONALD D
39E W 174924		ST		08/15/1961	SE	SW	26	2N	61E	FA	UT	HORSE CREEK	SCHULZ, DIXIE L SCHULZ, JESS

DEPARTMENT OF NATURAL RESOURCES AND CONSERVATION

BOXELDER CREEK

BASIN 39E

INDEX OF CLAIMS BY WATER RIGHT ID NUMBER

TRIB Values: MP= Manmade Pit, NP=Natural Pit, SD=Secondary Diversion, SI=Subirrigation, SP=Spring, WS=Waste & Seepage, UT=Unnamed Tributary;

POD Indicator: &=Only First POD Listed

WATER RIGHT ID Values: (D, U, W, X) = Adjudication, (C, K, P, Q, R) = New Appropriations, (M) = Water Reservations

WATER RIGHT ID	LATE CLAIM	USE	FLOW RATE	ENFORCEABLE PRIORITY DATE	POINT OF DIVERSION					TRIB	SOURCE NAME	OWNER NAME
					QTR	SEC	TWP	RGE	CN			
39E W 174925		ST		09/03/1910	SWNWNE	26	1S	59E	CR	UT	BOXELDER CREEK	MCCABE LAND LLC
39E W 174926		ST		09/19/1946	E2NENE	23	1S	59E	CR	UT	BOXELDER CREEK	MCCABE LAND LLC
39E W 174927		ST	10.00 GPM	06/01/1960	SENWSW	22	1S	59E	CR		GROUNDWATER	MCCABE LAND LLC
39E W 174928		ST	20.00 GPM	12/31/1959	NESWNE	23	1S	59E	CR		GROUNDWATER	MCCABE LAND LLC
39E W 174929		ST		10/03/1913	SWNWNE	27	1S	59E	CR	UT	BOXELDER CREEK	MCCABE LAND LLC
39E W 174930		ST		12/31/1912	NWNWNE	20	1S	59E	CR	UT	BIG RAMME CREEK	ELMORE, JEFF ELMORE, MARTHA
39E W 174932		ST		12/31/1954	NENENE	20	1S	59E	CR	UT	BOXELDER CREEK	ELMORE, JEFF ELMORE, MARTHA
39E W 174933		ST		07/31/1946	SWSWSE	20	1S	59E	CR		BIG RAMME CREEK	ELMORE, JEFF ELMORE, MARTHA
39E W 174934		ST		05/31/1965	SWNWSE	29	1S	59E	CR	UT	BIG RAMME CREEK	ELMORE, JEFF ELMORE, MARTHA
39E W 174935		ST		12/31/1920	SWNESW	28	1S	59E	CR		BIG RAMME CREEK	MCCABE LAND LLC
39E W 174936		ST		10/31/1956	SESESE	19	1S	59E	CR	UT	BIG RAMME CREEK	ELMORE, JEFF ELMORE, MARTHA
39E W 174937		ST		12/31/1912	NESWNW	17	1S	59E	CR	UT	BIG RAMME CREEK	ELMORE, JEFF ELMORE, MARTHA
39E W 174938		ST		12/31/1942	SENWSE	19	1S	59E	CR	UT	BIG RAMME CREEK	ELMORE, JEFF ELMORE, MARTHA
39E W 174939		ST		10/31/1960	SWSWSW	21	1S	59E	CR	UT	BIG RAMME CREEK	ELMORE, JEFF ELMORE, MARTHA MCCABE LAND LLC
39E W 174940		ST		12/31/1904	SWNENE	19	1S	59E	CR		BIG RAMME CREEK	ELMORE, JEFF ELMORE, MARTHA
39E W 174941		IR		12/31/1946	SWSWSE	20	1S	59E	CR		BIG RAMME CREEK	MCCABE LAND LLC
39E W 174942		IR		07/24/1902	NESESE	18	1S	59E	CR	UT	BIG RAMME CREEK	ELMORE, JEFF ELMORE, MARTHA
39E W 174943		IR		12/31/1956	NESW	29	1S	59E	CR	UT	BIG RAMME CREEK	ELMORE, JEFF ELMORE, MARTHA

DEPARTMENT OF NATURAL RESOURCES AND CONSERVATION

BOXELDER CREEK

BASIN 39E

INDEX OF CLAIMS BY WATER RIGHT ID NUMBER

TRIB Values: MP= Manmade Pit, NP=Natural Pit, SD=Secondary Diversion, SI=Subirrigation, SP=Spring, WS=Waste & Seepage, UT=Unnamed Tributary;

POD Indicator: &=Only First POD Listed

WATER RIGHT ID Values: (D, U, W, X) = Adjudication, (C, K, P, Q, R) = New Appropriations, (M) = Water Reservations

WATER RIGHT ID	LATE CLAIM	USE	FLOW RATE	ENFORCEABLE PRIORITY DATE	POINT OF DIVERSION					TRIB	SOURCE NAME	OWNER NAME
					QTR	SEC	TWP	RGE	CN			
39E W 174944		IR		12/31/1940	NWNWNW	17	1S	59E	CR	UT	BIG RAMME CREEK	MCCABE LAND LLC
39E W 174945		IR		12/31/1904	SWNENE	19	1S	59E	CR		BIG RAMME CREEK	ELMORE, JEFF ELMORE, MARTHA
39E W 174946		IR		12/31/1964	SWNESW	28	1S	59E	CR	&	BIG RAMME CREEK	MCCABE LAND LLC
39E W 174947		ST	25.00 GPM	01/31/1949	SENESE	26	2S	60E	CR		GROUNDWATER	KENNEDY, DALLAS J KENNEDY, WILLIAM F
39E W 174948		ST		01/31/1949	SENESE	35	2S	60E	CR	UT	BOXELDER CREEK	KENNEDY, DALLAS J KENNEDY, WILLIAM F
39E W 174949		ST	25.00 GPM	12/31/1949	SENESE	35	2S	60E	CR		GROUNDWATER	KENNEDY, DALLAS J KENNEDY, WILLIAM F
39E W 174950		ST	25.00 GPM	01/31/1961	NENWSE	21	1S	61E	CR		GROUNDWATER	KENNEDY, DALLAS J KENNEDY, WILLIAM F
39E W 174951		ST	25.00 GPM	01/31/1961	NWNWNW	28	1S	61E	CR		GROUNDWATER	KENNEDY, DALLAS J KENNEDY, WILLIAM F
39E W 174952		ST	25.00 GPM	01/31/1961	NENSW	9	1S	61E	CR		GROUNDWATER	KENNEDY, DALLAS J KENNEDY, WILLIAM F
39E W 174953		ST	25.00 GPM	01/31/1949	SENESE	27	2S	60E	CR		GROUNDWATER	KENNEDY, DALLAS J KENNEDY, WILLIAM F
39E W 175221		ST		12/31/1946	SWNESE	6	2S	57E	CR	UT	BUFFALO CREEK	SHEPHERD FAMILY, L.P.
39E W 175222		ST		12/31/1949	SWSWNE	6	2S	57E	CR	UT	BUFFALO CREEK	SHEPHERD FAMILY, L.P.
39E W 175309		ST		12/21/1910	SENESE	33	1N	61E	CR		SPRING CREEK	YOUNG TRUST
39E W 175390		ST		12/31/1900	SWSWSE	23	2N	60E	CR	SP	HORSE CREEK	OWENS, PAMELA L OWENS, THOMAS L
39E W 175391		ST		12/31/1911	NWSENE	3	2N	60E	CR	SP	FLASTED CREEK	OWENS, PAMELA L OWENS, THOMAS L
39E W 175392		ST		12/31/1955	SESWNW	9	2N	60E	CR	UT	HORSE CREEK	BERGSTROM, MARGARET OWENS, PAMELA L OWENS, THOMAS L
39E W 175393		ST		08/05/1913	SWNENW	23	2N	60E	CR	UT	HORSE CREEK	OWENS, PAMELA L OWENS, THOMAS L

DEPARTMENT OF NATURAL RESOURCES AND CONSERVATION

BOXELDER CREEK

BASIN 39E

INDEX OF CLAIMS BY WATER RIGHT ID NUMBER

TRIB Values: MP= Manmade Pit, NP=Natural Pit, SD=Secondary Diversion, SI=Subirrigation, SP=Spring, WS=Waste & Seepage, UT=Unnamed Tributary;

POD Indicator: &=Only First POD Listed

WATER RIGHT ID Values: (D, U, W, X) = Adjudication, (C, K, P, Q, R) = New Appropriations, (M) = Water Reservations

WATER RIGHT ID	LATE CLAIM	USE	FLOW RATE	ENFORCEABLE PRIORITY DATE	POINT OF DIVERSION					TRIB	SOURCE NAME	OWNER NAME	
					QTR	SEC	SEC	TWP	RGE				CN
39E W 175394		ST		12/27/1960	NEN	WNW	12	2N	60E	CR	SP	FLASTED CREEK	OWENS, PAMELA L OWENS, THOMAS L
39E W 175395		ST	10.00 GPM	06/22/1961	NWN	WSE	3	2N	60E	CR		GROUNDWATER	OWENS, PAMELA L OWENS, THOMAS L
39E W 175396		ST		12/31/1910	SW	SESE	17	2N	60E	CR	SP	HORSE CREEK	BERGSTROM, MARGARET OWENS, PAMELA L OWENS, THOMAS L
39E W 175397		ST		10/19/1936	SES	WNW	13	2N	60E	CR		FLASTED CREEK	OWENS, PAMELA L OWENS, THOMAS L
39E W 175398		ST		08/01/1950	SE	NESE	15	2N	60E	CR	UT	HORSE CREEK	BERGSTROM, MARGARET OWENS, PAMELA L OWENS, THOMAS L
39E W 175400		ST		12/31/1940	SES	WSW	3	2N	60E	CR	UT	HORSE CREEK	OWENS, PAMELA L OWENS, THOMAS L
39E W 175401		IR		08/01/1950	S2	NESE	15	2N	60E	CR	UT	HORSE CREEK	OWENS, PAMELA L OWENS, THOMAS L
39E W 175402		IR		10/19/1936	SES	WNW	13	2N	60E	CR		FLASTED CREEK	OWENS, PAMELA L OWENS, THOMAS L
39E W 175403		DM	10.00 GPM	06/22/1961	NWN	WSE	3	2N	60E	CR		GROUNDWATER	OWENS, PAMELA L OWENS, THOMAS L
39E W 175407		ST	30.00 GPM	07/31/1961	SEN	WNW	17	1S	59E	CR		GROUNDWATER	ELMORE, JEFF ELMORE, MARTHA
39E W 175409		ST		12/31/1930	SEN	WSE	20	1S	59E	CR &	UT	BIG RAMME CREEK	ELMORE, JEFF ELMORE, MARTHA
39E W 175412		DM	20.00 GPM	07/31/1961	SEN	WNW	17	1S	59E	CR		GROUNDWATER	ELMORE, JEFF ELMORE, MARTHA
39E W 175413		IR		12/31/1952	NEN	WSE	20	1S	59E	CR &	UT	BIG RAMME CREEK	ELMORE, JEFF ELMORE, MARTHA MCCABE LAND LLC

DEPARTMENT OF NATURAL RESOURCES AND CONSERVATION

BOXELDER CREEK

BASIN 39E

INDEX OF CLAIMS BY WATER RIGHT ID NUMBER

TRIB Values: MP= Manmade Pit, NP=Natural Pit, SD=Secondary Diversion, SI=Subirrigation, SP=Spring, WS=Waste & Seepage, UT=Unnamed Tributary;

POD Indicator: &=Only First POD Listed

WATER RIGHT ID Values: (D, U, W, X) = Adjudication, (C, K, P, Q, R) = New Appropriations, (M) = Water Reservations

WATER RIGHT ID	LATE CLAIM	USE	FLOW RATE	ENFORCEABLE PRIORITY DATE	POINT OF DIVERSION					TRIB	SOURCE NAME	OWNER NAME
					QTR	SEC	TWP	RGE	CN			
39E W 175416		IR		07/17/1920	SWSWNW	10	1N	61E	CR	UT	BOXELDER CREEK	JARDEE, CLAYTON L JARDEE, NORMA
39E W 175490		DM	30.00 GPM	04/30/1959	SEWNNE	30	2N	62E	FA		GROUNDWATER	BURDICK, BARTON J BURDICK, MARALEE
39E W 175491		ST	30.00 GPM	04/30/1959	SEWNNE	30	2N	62E	FA		GROUNDWATER	BURDICK, BARTON J BURDICK, MARALEE
39E W 175492		ST		12/17/1949	NE	30	2N	62E	FA &		BOXELDER CREEK	BURDICK, BARTON J BURDICK, MARALEE
39E W 175630		ST	25.00 GPM	12/31/1961	NWNWSW	24	4S	58E	CR		GROUNDWATER	YATES FAMILY IRREVOCABLE TRUST
39E W 175631		ST		12/31/1940	NWNESW	23	4S	58E	CR	UT	CORRAL CREEK	YATES FAMILY IRREVOCABLE TRUST
39E W 175632		ST		12/31/1939	NWSWNW	12	5S	58E	CR	UT	HAWKSNEST CREEK	YATES FAMILY IRREVOCABLE TRUST
39E W 175633		ST		12/31/1957	NWNESW	4	3S	60E	CR	UT	CATAMOUNT CREEK	CORDELL, RONDA K
39E W 175634		ST		12/31/1957	SESENW	5	3S	60E	CR		CATAMOUNT CREEK	CORDELL, RONDA K
39E W 175635		ST		12/31/1940	SEWNNE	24	4S	58E	CR	UT	CORRAL CREEK	YATES FAMILY IRREVOCABLE TRUST
39E W 175636		ST		12/31/1939	NENWSE	2	5S	58E	CR	UT	HAWKSNEST CREEK	YATES FAMILY IRREVOCABLE TRUST
39E W 175637		ST		12/31/1957	SWNWSW	4	3S	60E	CR	UT	CATAMOUNT CREEK	CORDELL, RONDA K
39E W 175638		ST		12/31/1939	SENESE	27	4S	58E	CR	UT	SHERRIL CREEK	YATES FAMILY IRREVOCABLE TRUST
39E W 175639		ST		12/31/1957	SENEENW	9	3S	60E	CR		CATAMOUNT CREEK	CORDELL, RONDA K
39E W 175640		ST		12/31/1957	SWSENE	9	3S	60E	CR		CATAMOUNT CREEK	CORDELL, RONDA K
39E W 175641		ST		12/31/1957	SESESW	8	3S	60E	CR	UT	BOXELDER CREEK	CORDELL, RONDA K
39E W 175651		IR		10/07/1944	NWSWNE	14	1S	58E	CR	UT	BIG RAMME CREEK	O'CONNOR RANCH LANDS LLC
39E W 175652		IR		06/23/1948	NWSWNE	22	1S	58E	CR	UT	FRESH WATER DRAW	O'CONNOR RANCH LANDS LLC
39E W 175653		ST		06/01/1958	SESESW	21	2N	61E	CR	SP	HORSE CREEK	ZUPANIK, LOIS J
39E W 175654		ST		10/01/1938	SWNESE	18	2N	61E	CR	UT	HORSE CREEK	ZUPANIK, LOIS J
39E W 175655		ST		09/15/1937	SESESW	17	2N	61E	CR	UT	HORSE CREEK	ZUPANIK, LOIS J
39E W 175656		ST		09/30/1931	SESESE	8	2N	61E	CR	UT	COAL BANK CREEK, SOUTH FORK	ZUPANIK, LOIS J
39E W 175657		ST	20.00 GPM	04/30/1982	NWNENE	20	2N	61E	CR		GROUNDWATER	ZUPANIK, LOIS J
39E W 175658		ST		09/01/1938	SENESE	28	2N	61E	CR		HORSE CREEK	ZUPANIK, LOIS J
39E W 175659		ST		05/25/1932	SWSWSE	8	2N	61E	CR	UT	SQUABBLE CREEK	ZUPANIK, LOIS J

DEPARTMENT OF NATURAL RESOURCES AND CONSERVATION

BOXELDER CREEK

BASIN 39E

INDEX OF CLAIMS BY WATER RIGHT ID NUMBER

TRIB Values: MP= Manmade Pit, NP=Natural Pit, SD=Secondary Diversion, SI=Subirrigation, SP=Spring, WS=Waste & Seepage, UT=Unnamed Tributary;

POD Indicator: &=Only First POD Listed

WATER RIGHT ID Values: (D, U, W, X) = Adjudication, (C, K, P, Q, R) = New Appropriations, (M) = Water Reservations

WATER RIGHT ID	LATE CLAIM	USE	FLOW RATE	ENFORCEABLE PRIORITY DATE	POINT OF DIVERSION					TRIB	SOURCE NAME	OWNER NAME
					QTR	SEC	TWP	RGE	CN			
39E W 175660		ST	30.00 GPM	10/01/1927	NENWNE	17	2N	61E	CR		GROUNDWATER	ZUPANIK, LOIS J
39E W 175661		ST		06/30/1958	SENENW	21	2N	61E	CR		SQUABBLE CREEK	ZUPANIK, LOIS J
39E W 175662		ST		06/30/1951	NWNESE	13	2N	60E	CR	UT	FLASTED CREEK	ZUPANIK, LOIS J
39E W 175663		IR		06/30/1958	SENENW	21	2N	61E	CR		SQUABBLE CREEK	ZUPANIK, LOIS J
39E W 175664		IR		06/30/1951	SWSENE	13	2N	60E	CR	UT	FLASTED CREEK	ZUPANIK, LOIS J
39E W 175665		DM	30.00 GPM	12/31/1927	NWNWNE	17	2N	61E	CR		GROUNDWATER	ZUPANIK, LOIS J
39E W 175674		DM		06/22/1921	SWNWSW	8	4S	60E	CR	SP	BOXELDER CREEK	WOOLSTON HIEB, JULIE FAMILY TRUST WOOLSTON, EVAN K
39E W 176634		ST		02/28/1943	NW	5	1S	60E	CR	UT	BOXELDER CREEK	WALKER, TRAVIS J
39E W 176635		ST		12/31/1943	NWSENW	4	1S	60E	CR	UT	BOXELDER CREEK	WALKER, TRAVIS J
39E W 176636		ST		12/31/1936	E2	8	1S	60E	CR	&	BOXELDER CREEK	WALKER, TRAVIS J
39E W 176637		ST		02/28/1943	NE	5	1S	60E	CR	UT	BOXELDER CREEK	WALKER, TRAVIS J
39E W 176638		ST	5.00 GPM	07/31/1957	SWSESE	4	1S	60E	CR		GROUNDWATER	WALKER, TRAVIS J
39E W 176651		ST	25.00 GPM	12/31/1968	SESENW	13	2S	59E	CR		GROUNDWATER	O'CONNOR RANCH LANDS LLC
39E W 176652		ST	3.00 GPM	11/25/1981	NESENW	7	2S	60E	CR		GROUNDWATER	O'CONNOR RANCH LANDS LLC
39E W 176670		IR		04/13/1967	SW	35	4S	58E	CR		MUSKRAT CREEK	YATES FAMILY IRREVOCABLE TRUST
39E W 176671		IR		12/31/1938	SESWNE	24	4S	58E	CR		CORRAL CREEK	YATES FAMILY IRREVOCABLE TRUST
39E W 176672		IR		05/17/1951	NENENW	12	5S	58E	CR		HAWKSNEST CREEK	YATES FAMILY IRREVOCABLE TRUST
39E W 176673		ST		12/31/1910	E2	1	5S	58E	CR	UT	BOXELDER CREEK	YATES FAMILY IRREVOCABLE TRUST
39E W 176674		ST		12/31/1910	E2	10	5S	58E	CR		TRAIL CREEK	YATES FAMILY IRREVOCABLE TRUST
39E W 176675		ST		12/31/1939	SESENW	26	4S	58E	CR	UT	SHERRIL CREEK	YATES FAMILY IRREVOCABLE TRUST
39E W 176828		ST		03/05/1959	NENESE	14	1S	58E	CR	UT	BIG RAMME CREEK	O'CONNOR RANCH LANDS LLC
39E W 176829		ST		03/05/1959	NESWSE	14	1S	58E	CR	UT	BIG RAMME CREEK	O'CONNOR RANCH LANDS LLC
39E W 176830		ST		03/05/1959	NWSWNE	22	1S	58E	CR	&	FRESH WATER DRAW	O'CONNOR RANCH LANDS LLC
39E W 176831		ST		03/05/1959	SESESW	14	1S	58E	CR	UT	BIG RAMME CREEK	O'CONNOR RANCH LANDS LLC
39E W 176832		ST		10/07/1944	NWSWNE	14	1S	58E	CR	UT	BIG RAMME CREEK	O'CONNOR RANCH LANDS LLC
39E W 177074		ST	20.00 GPM	04/30/1982	NWNWNE	17	2N	61E	CR		GROUNDWATER	ZUPANIK, LOIS J
39E W 177078		ST	18.00 GPM	04/01/1954	SENENW	32	1N	59E	CR		GROUNDWATER	MCCABE LAND LLC
39E W 177079		DM	18.00 GPM	04/01/1954	SENENW	32	1N	59E	CR		GROUNDWATER	MCCABE LAND LLC

DEPARTMENT OF NATURAL RESOURCES AND CONSERVATION

BOXELDER CREEK

BASIN 39E

INDEX OF CLAIMS BY WATER RIGHT ID NUMBER

TRIB Values: MP= Manmade Pit, NP=Natural Pit, SD=Secondary Diversion, SI=Subirrigation, SP=Spring, WS=Waste & Seepage, UT=Unnamed Tributary;

POD Indicator: &=Only First POD Listed

WATER RIGHT ID Values: (D, U, W, X) = Adjudication, (C, K, P, Q, R) = New Appropriations, (M) = Water Reservations

WATER RIGHT ID	LATE CLAIM	USE	FLOW RATE	ENFORCEABLE PRIORITY DATE	POINT OF DIVERSION					TRIB	SOURCE NAME	OWNER NAME
					QTR	SEC	TWP	RGE	CN			
39E W 183434		ST		12/31/1953	SESWNW	9	4S	59E	CR	UT	BOXELDER CREEK	HIGGINS, COURTNEY HIGGINS, CRYSTAL
39E W 201461		ST		06/21/1965	SWSESE	35	1N	59E	CR	UT	BOXELDER CREEK	MCCABE LAND LLC
39E W 201464		ST		12/31/1943	NWNWSW	26	1S	60E	CR	UT	BOXELDER CREEK	O'CONNOR RANCH LANDS LLC
39E W 201465		ST		12/31/1963	NESESE	2	2S	60E	CR	UT	BOXELDER CREEK	O'CONNOR RANCH LANDS LLC
39E W 201466		ST		12/31/1943	NWSESW	23	1S	60E	CR	UT	BOXELDER CREEK	O'CONNOR RANCH LANDS LLC
39E W 201467		ST		12/31/1943	NW	2	2S	60E	CR	UT	BOXELDER CREEK	O'CONNOR RANCH LANDS LLC
39E W 201468		ST		12/31/1945	N2SE	26	1N	59E	CR &		HARMON CREEK	MCCABE LAND LLC
39E W 201469		ST		12/15/1913	NENWNW	35	1S	60E	CR	UT	BOXELDER CREEK	O'CONNOR RANCH LANDS LLC
39E W 201471		IR		03/17/1959	NENENE	27	1N	59E	CR	UT	HARMON CREEK	MCCABE LAND LLC
39E W 210612		IR		06/24/1954	NWNW	33	4S	58E	CR &	UT	MUSKRAT CREEK	USA (DEPT OF INTERIOR BUREAU OF LAND MGMT)
39E W 210645		ST		10/11/1960	NENENW	34	2S	59E	CR	UT	HORSETRACK DRAW	USA (DEPT OF INTERIOR BUREAU OF LAND MGMT)
39E W 210646		FW		10/11/1960	NENENW	34	2S	59E	CR	UT	HORSETRACK DRAW	USA (DEPT OF INTERIOR BUREAU OF LAND MGMT)
39E W 210710	B	IR		06/30/1973	SWSWNE	24	2S	59E	CR		SAND CREEK	WOLFF RANCH INC
39E W 211006		IR		12/31/1964	N2SWSE	13	2S	58E	CR &		SOFT WATER DRAW	USA (DEPT OF INTERIOR BUREAU OF LAND MGMT)
39E W 212432		IR		06/27/1903	SE	36	5S	56E	CR &	SI	BOXELDER CREEK	MONTANA STATE BOARD OF LAND COMMISSIONERS
39E W 213042	B	ST		06/30/1973	SWNWNE	21	4S	58E	CR		CORRAL CREEK	STIEG, KATHY J STIEG, TOM D
39E W 215346	B	IR		06/30/1973	N2	16	4S	58E	CR		TWIN DRAWS	MONTANA STATE BOARD OF LAND COMMISSIONERS
39E W 215439	B	IR	2.35 CFS	06/30/1973	NENESW	35	1S	59E	CR		BIG RAMME CREEK	MONTANA STATE BOARD OF LAND COMMISSIONERS
39E W 215440	B	IR	1.89 CFS	06/30/1973	SESWSW	9	3S	58E	CR		CHITO CREEK	MONTANA STATE BOARD OF LAND COMMISSIONERS
39E W 215441	B	IR		06/30/1973	NWSWNE	16	4S	58E	CR &	UT	CORRAL CREEK	MONTANA STATE BOARD OF LAND COMMISSIONERS
39E W 30070596		ST		06/01/1970	NENE	25	2N	60E	CR &		HORSE CREEK	OWENS, PAMELA L OWENS, THOMAS L
39E W 30070599		ST		06/01/1970	NW	19	2N	61E	CR &		FLASTED CREEK	OWENS, PAMELA L OWENS, THOMAS L
39E W 30070603		ST	15.00 GPM	04/30/1930	SESENW	29	2N	61E	CR		GROUNDWATER	OWENS, PAMELA L OWENS, THOMAS L
39E U 30073155		DM	30.00 GPM	04/21/1904	NW	11	4S	58E	CR		GROUNDWATER	USA (DEPT OF INTERIOR BUREAU OF INDIAN AFF)
39E U 30073156		ST		04/21/1904	NW	11	4S	58E	CR		UNKNOWN CREEK	USA (DEPT OF INTERIOR BUREAU OF INDIAN AFF)

DEPARTMENT OF NATURAL RESOURCES AND CONSERVATION

BOXELDER CREEK

BASIN 39E

INDEX OF CLAIMS BY WATER RIGHT ID NUMBER

TRIB Values: MP= Manmade Pit, NP=Natural Pit, SD=Secondary Diversion, SI=Subirrigation, SP=Spring, WS=Waste & Seepage, UT=Unnamed Tributary;

POD Indicator: &=Only First POD Listed

WATER RIGHT ID Values: (D, U, W, X) = Adjudication, (C, K, P, Q, R) = New Appropriations, (M) = Water Reservations

WATER RIGHT ID	LATE CLAIM	USE	FLOW RATE	ENFORCEABLE PRIORITY DATE	POINT OF DIVERSION					TRIB	SOURCE NAME	OWNER NAME
					QTR	SEC	TWP	RGE	CN			
39E U 30073157		DM	30.00 GPM	04/21/1904	NE	8	4S	58E	CR		GROUNDWATER	USA (DEPT OF INTERIOR BUREAU OF INDIAN AFF)
39E U 30073158		ST		04/21/1904	NE	8	4S	58E	CR	UT	CORRAL CREEK	USA (DEPT OF INTERIOR BUREAU OF INDIAN AFF)
39E U 30073159		DM	30.00 GPM	04/21/1904	NW	22	3S	58E	CR		GROUNDWATER	USA (DEPT OF INTERIOR BUREAU OF INDIAN AFF)
39E U 30073160		ST		04/21/1904	NW	22	3S	58E	CR	UT	CABIN CREEK	USA (DEPT OF INTERIOR BUREAU OF INDIAN AFF)
39E U 30073161		DM	30.00 GPM	04/21/1904	SENE	22	4S	58E	CR		GROUNDWATER	USA (DEPT OF INTERIOR BUREAU OF INDIAN AFF)
39E U 30073162		ST		04/21/1904	SENE	22	4S	58E	CR		UNKNOWN CREEK	USA (DEPT OF INTERIOR BUREAU OF INDIAN AFF)
39E U 30073163		DM	30.00 GPM	04/21/1904	NE	20	4S	58E	CR		GROUNDWATER	USA (DEPT OF INTERIOR BUREAU OF INDIAN AFF)
39E U 30073164		ST		04/21/1904	NE	20	4S	58E	CR		UNKNOWN CREEK	USA (DEPT OF INTERIOR BUREAU OF INDIAN AFF)
39E U 30074006		ST		04/21/1904	SWNENW	22	3S	58E	CR	UT	CABIN CREEK	USA (DEPT OF INTERIOR BUREAU OF INDIAN AFF)
39E W 30106562		ST		05/22/1904		16	1N	61E	CR	&	BOXELDER CREEK	MONTANA STATE BOARD OF LAND COMMISSIONERS
39E W 30106563		ST		07/26/1890	N2NENW	36	1N	59E	CR	&	HARMON CREEK	MONTANA STATE BOARD OF LAND COMMISSIONERS
39E W 30106565		ST		07/06/1936	S2SW	18	1S	59E	CR	&	BIG RAMME CREEK	MONTANA STATE BOARD OF LAND COMMISSIONERS
39E W 30106566		ST		02/26/1914		36	1S	57E	CR		FOSTER DRAW	MONTANA STATE BOARD OF LAND COMMISSIONERS
39E W 30106567		ST		11/14/1917	S2S2	36	4S	56E	CR		WHITETAIL CREEK, NORTH FORK	MONTANA STATE BOARD OF LAND COMMISSIONERS
39E W 30106570		ST		06/22/1904	S2	16	4S	58E	CR		CORRAL CREEK	MONTANA STATE BOARD OF LAND COMMISSIONERS
39E W 30106572		ST		05/23/1923	NE	15	5S	56E	CR		WHITETAIL CREEK, SOUTH FORK	MONTANA STATE BOARD OF LAND COMMISSIONERS
39E W 30106574		ST		08/29/1924	SWNW	34	5S	56E	CR		SPRING CREEK	MONTANA STATE BOARD OF LAND COMMISSIONERS
39E W 30114393		DM	10.00 GPM	04/01/1961	SWNESE	32	1N	60E	CR		GROUNDWATER	MEDEARIS, JORDAN J
39E W 30114394		ST	10.00 GPM	04/01/1961	NWSESE	32	1N	60E	CR		GROUNDWATER	MEDEARIS, JORDAN J
39E W 30114968		ST		08/15/1957	SWSW	4	2N	61E	CR	&	COAL BANK CREEK, SOUTH FORK	FRYE, JANE E FRYE, JASON G FRYE, JEREMY D
39E W 30115389		ST	4.00 GPM	11/07/1966	NWNWNE	28	1N	59E	CR	SP	HARMON CREEK	BREDING, JOE T
39E W 30115390		ST		07/29/1919	S2SE	33	1N	59E	CR	& UT	BOXELDER CREEK	BREDING, JOE T
39E W 30115391		ST	7.50 GPM	07/01/1969	SESWSW	34	1N	59E	CR		GROUNDWATER	BREDING, JOE T
39E W 30115392		ST	20.00 GPM	06/30/1971	SESESE	33	1N	59E	CR		GROUNDWATER	BREDING, JOE T
39E W 30115393		ST	15.00 GPM	12/29/2017	NWSENE	33	1N	59E	CR		GROUNDWATER	BREDING, JOE T
39E W 30115394		ST	15.00 GPM	04/07/1961	NESWSE	34	1N	59E	CR		GROUNDWATER	BREDING, JOE T
39E W 30115395		ST	16.00 GPM	09/23/1960	SESENW	33	1N	59E	CR		GROUNDWATER	BREDING, JOE T

DEPARTMENT OF NATURAL RESOURCES AND CONSERVATION

BOXELDER CREEK

BASIN 39E

INDEX OF CLAIMS BY WATER RIGHT ID NUMBER

TRIB Values: MP= Manmade Pit, NP=Natural Pit, SD=Secondary Diversion, SI=Subirrigation, SP=Spring, WS=Waste & Seepage, UT=Unnamed Tributary;

POD Indicator: &=Only First POD Listed

WATER RIGHT ID Values: (D, U, W, X) = Adjudication, (C, K, P, Q, R) = New Appropriations, (M) = Water Reservations

WATER RIGHT ID	LATE CLAIM	USE	FLOW RATE	ENFORCEABLE PRIORITY DATE	POINT OF DIVERSION					TRIB	SOURCE NAME	OWNER NAME
					QTR	SEC	TWP	RGE	CN			
39E W 30115397		DM	7.50 GPM	07/01/1969	SESWSW	34	1N	59E	CR		GROUNDWATER	BREDING, JOE T
39E W 30123357		ST		12/07/1921	S2SE	7	4S	58E	CR &		CORRAL CREEK	STIEG, KATHY J STIEG, TOM D
39E W 30123784		ST		12/31/1960	S2S2NESW	27	1N	60E	CR &		BOXELDER CREEK	MCCABE LAND LLC
39E W 30125892		DM	20.00 GPM	12/31/1929	SWNWNW	22	1N	59E	CR		GROUNDWATER	HARMON CREEK CATTLE LLC
39E W 30125894		ST	5.00 GPM	11/14/1916	SWSWSE	4	1N	59E	CR	SP	HARMON CREEK	HARMON CREEK CATTLE LLC
39E W 30125895		ST		11/14/1916	SW	15	1N	59E	CR &		HARMON CREEK	HARMON CREEK CATTLE LLC
39E W 30125896		ST		10/17/1916	S2SESW	17	1N	59E	CR &	UT	HARMON CREEK	HARMON CREEK CATTLE LLC
39E W 30125897		ST	15.00 GPM	09/01/1960	SENWSW	25	1N	59E	CR		GROUNDWATER	HARMON CREEK CATTLE LLC
39E W 30125899		ST	10.00 GPM	10/17/1916	SENWSE	10	1N	59E	CR	SP	HARMON CREEK	HARMON CREEK CATTLE LLC
39E W 30125900		ST	2.00 GPM	04/18/1912	NENENW	10	1N	59E	CR	SP	HARMON CREEK	HARMON CREEK CATTLE LLC
39E W 30125901		ST	5.00 GPM	06/11/1919	SWNENE	8	1N	59E	CR	SP	HARMON CREEK	HARMON CREEK CATTLE LLC
39E W 30125902		ST	5.00 GPM	10/17/1916	NWNENW	9	1N	59E	CR	SP	HARMON CREEK	HARMON CREEK CATTLE LLC
39E W 30125903		ST	5.00 GPM	10/17/1916	NWNWNW	9	1N	59E	CR	SP	HARMON CREEK	HARMON CREEK CATTLE LLC
39E W 30129339		ST	10.00 GPM	05/20/2019	NESWSE	19	4S	59E	CR		GROUNDWATER	HANSEN, MICHAEL J
39E W 30129341		ST	10.00 GPM	05/20/2019	SWNWSW	17	4S	59E	CR		GROUNDWATER	HANSEN, MICHAEL J
39E W 30129342		ST	10.00 GPM	05/20/2019	SWNWSW	17	4S	59E	CR		GROUNDWATER	HANSEN, MICHAEL J
39E W 30129349		ST	10.00 GPM	05/20/2019	NESWSE	27	3S	59E	CR		GROUNDWATER	BELLTOWER RANCH INC
39E W 30129374		ST	2.00 GPM	12/31/1950	NWNENE	30	1N	59E	CR	SP	BOXELDER CREEK	KUNTZ, DONALD E KUNTZ, ROBIN D
39E W 30130427		ST		11/01/1961	NESENE	13	5S	56E	CR &		WHITETAIL CREEK, SOUTH FORK	TAUCK LAND & LIVESTOCK CO
39E W 30130428		ST		11/01/1961	NWSESW	14	5S	57E	CR &		WHITETAIL CREEK	TAUCK LAND & LIVESTOCK CO
39E W 30130429		ST		11/01/1961	SESESW	29	5S	58E	CR &		L O CREEK	TAUCK LAND & LIVESTOCK CO
39E W 30130430		ST		11/01/1961	SWSWSE	23	5S	57E	CR &		BOXELDER CREEK	TAUCK LAND & LIVESTOCK CO
39E W 30130431		ST		11/01/1961	SESESE	35	5S	57E	CR &		DEEP CREEK	TAUCK LAND & LIVESTOCK CO
39E W 30130432		ST		11/01/1961	SWNWSE	22	5S	56E	CR &		HAY CREEK	TAUCK LAND & LIVESTOCK CO
39E W 30130825		ST		10/07/1930	NWNW	15	5S	57E	CR &		WHITETAIL CREEK, NORTH FORK	RICHARDS, CATHERINE L RICHARDS, JEREMY D

DEPARTMENT OF NATURAL RESOURCES AND CONSERVATION

BOXELDER CREEK

BASIN 39E

INDEX OF CLAIMS BY WATER RIGHT ID NUMBER

TRIB Values: MP= Manmade Pit, NP=Natural Pit, SD=Secondary Diversion, SI=Subirrigation, SP=Spring, WS=Waste & Seepage, UT=Unnamed Tributary;

POD Indicator: &=Only First POD Listed

WATER RIGHT ID Values: (D, U, W, X) = Adjudication, (C, K, P, Q, R) = New Appropriations, (M) = Water Reservations

WATER RIGHT ID	LATE CLAIM	USE	FLOW RATE	ENFORCEABLE PRIORITY DATE	POINT OF DIVERSION					TRIB	SOURCE NAME	OWNER NAME
					QTR	SEC	TWP	RGE	CN			
39E W 30130826		ST		10/07/1930	N2NWSW	15	5S	57E	CR	&	WHITETAIL CREEK	RICHARDS, CATHERINE L RICHARDS, JEREMY D
39E W 30130967		ST		11/29/1921	S2SE	13	5S	57E	CR	&	WHITETAIL CREEK	RICHARDS, DUANE B RICHARDS, MELINDA S
39E W 30130970		ST		04/09/1908	SESESW	18	5S	58E	CR		L O CREEK	RICHARDS, DUANE B RICHARDS, MELINDA S
39E W 30130972		ST	6.40 GPM	05/30/2019	SWNWSE	18	5S	58E	CR		GROUNDWATER	RICHARDS, DUANE B RICHARDS, MELINDA S
39E W 30130973		ST		08/31/1918	SESW	18	5S	58E	CR	&	BOXELDER CREEK	RICHARDS, DUANE B RICHARDS, MELINDA S
39E W 30130974		DM	5.00 GPM	07/01/1961	NWSWSW	18	5S	58E	CR		GROUNDWATER	RICHARDS, DUANE B RICHARDS, MELINDA S
39E W 30130976		ST	6.40 GPM	07/01/1961	NESWSW	18	5S	58E	CR		GROUNDWATER	RICHARDS, DUANE B RICHARDS, MELINDA S
39E W 30130979		DM	5.00 GPM	07/01/1961	NWSWSW	18	5S	58E	CR		GROUNDWATER	RICHARDS, DUANE B RICHARDS, MELINDA S
39E W 30130980		DM	5.00 GPM	05/30/2019	SESESW	18	5S	58E	CR		GROUNDWATER	RICHARDS, DUANE B RICHARDS, MELINDA S
39E W 30130981		ST	6.40 GPM	05/30/2019	SESESW	18	5S	58E	CR		GROUNDWATER	RICHARDS, DUANE B RICHARDS, MELINDA S
39E W 30132391		ST	6.00 GPM	12/31/1962	SESESE	9	1S	58E	CR		GROUNDWATER	FIX, ANNE FIX, TIMOTHY E
39E W 30132397		ST	4.00 GPM	12/31/1890	NWSWSW	9	1S	58E	CR		GROUNDWATER	FIX, ANNE FIX, TIMOTHY E
39E W 30133829		ST		11/06/1918	W2SE	8	1S	60E	CR	&	BOXELDER CREEK	WALKER, TRAVIS J
39E W 30133832		ST		04/23/1929		5	1S	60E	CR	& UT	BOXELDER CREEK	WALKER, JAMIE S WALKER, JESSICA R
39E W 30139037		ST	10.00 GPM	11/15/1957	NWSWSE	6	1S	62E	CR		GROUNDWATER	BRENCE, MADLON, TRUST V
39E W 30139038		DM	10.00 GPM	11/15/1957	NWSWSE	6	1S	62E	CR		GROUNDWATER	BRENCE, MADLON, TRUST V
39E W 30139039		ST	10.00 GPM	09/30/1958	SWNENE	22	1S	61E	CR		GROUNDWATER	BRENCE, MADLON, TRUST V

DEPARTMENT OF NATURAL RESOURCES AND CONSERVATION

BOXELDER CREEK

BASIN 39E

INDEX OF CLAIMS BY WATER RIGHT ID NUMBER

TRIB Values: MP= Manmade Pit, NP=Natural Pit, SD=Secondary Diversion, SI=Subirrigation, SP=Spring, WS=Waste & Seepage, UT=Unnamed Tributary;

POD Indicator: &=Only First POD Listed

WATER RIGHT ID Values: (D, U, W, X) = Adjudication, (C, K, P, Q, R) = New Appropriations, (M) = Water Reservations

WATER RIGHT ID	LATE CLAIM	USE	FLOW RATE	ENFORCEABLE PRIORITY DATE	POINT OF DIVERSION					TRIB	SOURCE NAME	OWNER NAME
					QTR SEC	SEC	TWP	RGE	CN			
39E W 30139040		ST	20.00 GPM	12/31/1940	NENENW	3	2S	57E	CR		GROUNDWATER	ELMORE, ALLEN
39E W 30139041		DM	12.00 GPM	03/07/1962	NE	1	1N	61E	CR		GROUNDWATER	KALBACH, PHILLIP A KALBACH, STEPHEN M
39E W 30139055		ST		03/14/1917		1	1N	61E	CR		BOXELDER CREEK	KALBACH, PHILLIP A KALBACH, STEPHEN M
39E W 30139056		ST	6.00 GPM	05/30/1920	SWNE	9	4S	59E	CR		GROUNDWATER	OWEN, JACK R
39E W 30139057		DM	6.00 GPM	11/30/1958	NESESE	25	4S	58E	CR		GROUNDWATER	OWEN, JACK R
39E W 30139058		DM	6.00 GPM	05/31/1920	SWNE	9	4S	59E	CR		GROUNDWATER	OWEN, JACK R
39E W 30139059		ST	6.00 GPM	11/30/1958	NESESE	25	4S	58E	CR		GROUNDWATER	OWEN, JACK R
39E W 30139060		ST		05/23/1912	NESESE	25	4S	58E	CR		BOXELDER CREEK	OWEN, JACK R
39E W 30139061		ST		09/15/1917	SWNW	3	4S	59E	CR		BOXELDER CREEK	OWEN, JACK R
39E W 30139068		ST		10/17/1964	NW	19	2N	62E	FA &		COAL BANK CREEK, SOUTH FORK	BURDICK, BARTON J BURDICK, MARALEE
39E W 30139069		ST		10/17/1964	N2	19	2N	62E	FA &		COAL BANK CREEK	BURDICK, BARTON J BURDICK, MARALEE
39E W 30139070		ST		10/17/1964	SESW	25	2N	61E	FA		HORSE CREEK	BURDICK, BARTON J BURDICK, MARALEE
39E W 30139071		ST	30.00 GPM	04/30/1959	SEWN	30	2N	62E	FA		GROUNDWATER	BURDICK, BARTON J BURDICK, MARALEE
39E W 30139072		ST		12/17/1949		20	2N	62E	FA &		BOXELDER CREEK	BURDICK, BARTON J BURDICK, MARALEE
39E W 30139073		DM	30.00 GPM	04/30/1959	SEWN	30	2N	62E	FA		GROUNDWATER	BURDICK, BARTON J BURDICK, MARALEE
39E W 30139074		DM	30.00 GPM	04/30/1959	SEWN	30	2N	62E	FA		GROUNDWATER	BURDICK, BARTON J BURDICK, MARALEE
39E W 30139075		ST		10/17/1964	SE	13	2N	61E	FA &		COAL BANK CREEK, NORTH FORK	BURDICK, BARTON J BURDICK, MARALEE
39E W 30139107		ST		07/29/1919	W2SWNW	17	2N	60E	CR &		HORSE CREEK	HATTEN, SKYE STERN, CINDY STERN, DICK

DEPARTMENT OF NATURAL RESOURCES AND CONSERVATION

BOXELDER CREEK

BASIN 39E

INDEX OF CLAIMS BY WATER RIGHT ID NUMBER

TRIB Values: MP= Manmade Pit, NP=Natural Pit, SD=Secondary Diversion, SI=Subirrigation, SP=Spring, WS=Waste & Seepage, UT=Unnamed Tributary;

POD Indicator: &=Only First POD Listed

WATER RIGHT ID Values: (D, U, W, X) = Adjudication, (C, K, P, Q, R) = New Appropriations, (M) = Water Reservations

WATER RIGHT ID	LATE CLAIM	USE	FLOW RATE	ENFORCEABLE PRIORITY DATE	POINT OF DIVERSION					TRIB	SOURCE NAME	OWNER NAME	
					QTR	SEC	TWP	RGE	CN				
39E W 30139108		ST		07/21/1919		24	5S	58E	CR	&	UT	TRAIL CREEK	SENSENI, CARL G SENSENI, ERMA H
39E W 30139109		ST		11/03/1931	E2NW	21	5S	59E	CR	&	UT	HAWKSNEST CREEK	SENSENI, CARL G SENSENI, ERMA H
39E W 30139110		ST		04/12/1926	NWNE	34	5S	59E	CR	&	UT	PRAIRIE DOG CREEK	SENSENI, CARL G SENSENI, ERMA H
39E W 30139111		ST		06/08/1908	W2W2	27	5S	58E	CR	&		TRAIL CREEK	SENSENI, CARL G SENSENI, ERMA H
39E W 30139112		ST		07/29/1930	N2	1	6S	58E	CR	&	UT	LO CREEK	SENSENI, CARL G SENSENI, ERMA H
39E W 30139113		ST		10/28/1919	SWSWNW	1	1S	58E	CR	&	UT	BIG RAMME CREEK	HIEB, JACOB L LOEHDING RANCH INC
39E W 30139114		ST		10/28/1919	SESWNW	1	1S	58E	CR	&	UT	BIG RAMME CREEK	HIEB, JACOB L LOEHDING RANCH INC
39E W 30139115		ST		10/29/1919	W2SENE	2	1S	58E	CR	&	UT	BIG RAMME CREEK	HIEB, JACOB L LOEHDING RANCH INC
39E W 30139116		ST		10/28/1919	N2NWSW	1	1S	58E	CR	&	UT	BIG RAMME CREEK	HIEB, JACOB L LOEHDING RANCH INC
39E W 30139117		ST		06/30/1916	S2SE	33	1N	58E	CR	&	UT	BIG RAMME CREEK	HIEB, JACOB L LOEHDING RANCH INC
39E W 30139118		ST		10/07/1912	NESESW	34	1N	58E	CR			BIG RAMME CREEK	HIEB, JACOB L LOEHDING RANCH INC
39E W 30139119		ST		10/07/1912	N2SESW	34	1N	58E	CR		UT	BIG RAMME CREEK	HIEB, JACOB L LOEHDING RANCH INC
39E W 30139134		ST		03/29/1930	SESE	22	5S	59E	CR	&		PRAIRIE DOG CREEK	RIVER BOTTOM RANCH LLC
39E W 30140137		ST		04/08/1935	SESE	15	7S	56E	CR	&		BIG GOAT CREEK	USA (DEPT OF INTERIOR BUREAU OF LAND MGMT)
39E W 30140138		ST		04/08/1935	NENWSWSE	31	1S	60E	CR	&		BOXELDER CREEK	USA (DEPT OF INTERIOR BUREAU OF LAND MGMT)
39E W 30140139		ST		04/08/1935	SESW	23	5S	57E	CR			BOXELDER CREEK	USA (DEPT OF INTERIOR BUREAU OF LAND MGMT)
39E W 30140140		ST		04/08/1935	NWSW	23	3S	59E	CR		UT	BOXELDER CREEK	USA (DEPT OF INTERIOR BUREAU OF LAND MGMT)
39E W 30140141		ST		04/08/1935	SESW	29	1S	60E	CR			BOXELDER CREEK	USA (DEPT OF INTERIOR BUREAU OF LAND MGMT)

DEPARTMENT OF NATURAL RESOURCES AND CONSERVATION

BOXELDER CREEK

BASIN 39E

INDEX OF CLAIMS BY WATER RIGHT ID NUMBER

TRIB Values: MP= Manmade Pit, NP=Natural Pit, SD=Secondary Diversion, SI=Subirrigation, SP=Spring, WS=Waste & Seepage, UT=Unnamed Tributary;

POD Indicator: &=Only First POD Listed

WATER RIGHT ID Values: (D, U, W, X) = Adjudication, (C, K, P, Q, R) = New Appropriations, (M) = Water Reservations

WATER RIGHT ID	LATE CLAIM	USE	FLOW RATE	ENFORCEABLE PRIORITY DATE	POINT OF DIVERSION					TRIB	SOURCE NAME	OWNER NAME
					QTR	SEC	TWP	RGE	CN			
39E W 30140142		ST		04/08/1935	SWSE	31	1S	60E	CR	&	BOXELDER CREEK	USA (DEPT OF INTERIOR BUREAU OF LAND MGMT)
39E W 30140143		ST		04/08/1935	NWSE	30	4S	59E	CR		BOXELDER CREEK	USA (DEPT OF INTERIOR BUREAU OF LAND MGMT)
39E W 30140144		ST		04/08/1935	SWNE	26	1N	60E	CR		BOXELDER CREEK	USA (DEPT OF INTERIOR BUREAU OF LAND MGMT)
39E W 30140145		ST		04/08/1935	S2SWNE	19	4S	59E	CR		BOXELDER CREEK	USA (DEPT OF INTERIOR BUREAU OF LAND MGMT)
39E W 30140146		ST		04/08/1935	N2N2	3	6S	57E	CR		BOXELDER CREEK	USA (DEPT OF INTERIOR BUREAU OF LAND MGMT)
39E W 30140147		ST		04/08/1935	SENE	35	4S	58E	CR	& UT	SHERRIL CREEK	USA (DEPT OF INTERIOR BUREAU OF LAND MGMT)
39E W 30140148		ST		04/08/1935	NESE	11	3S	59E	CR	&	BOXELDER CREEK	USA (DEPT OF INTERIOR BUREAU OF LAND MGMT)
39E W 30140149		ST		04/08/1935	NWSWSE	31	1S	60E	CR	UT	BOXELDER CREEK	USA (DEPT OF INTERIOR BUREAU OF LAND MGMT)
39E W 30140150		ST		04/08/1935	NWSW	33	5S	57E	CR		BOXELDER CREEK	USA (DEPT OF INTERIOR BUREAU OF LAND MGMT)
39E W 30140151		ST		04/08/1935	NESW	1	2S	57E	CR	&	BUFFALO CREEK	USA (DEPT OF INTERIOR BUREAU OF LAND MGMT)
39E W 30140152		ST		04/08/1935	NESE	32	1S	58E	CR	&	BUFFALO CREEK	USA (DEPT OF INTERIOR BUREAU OF LAND MGMT)
39E W 30140153		ST		04/08/1935	NESW	31	2S	57E	CR	&	CABIN CREEK	USA (DEPT OF INTERIOR BUREAU OF LAND MGMT)
39E W 30140154		ST		04/08/1935	SENW	1	3S	57E	CR	&	CABIN CREEK	USA (DEPT OF INTERIOR BUREAU OF LAND MGMT)
39E W 30140155		ST		04/08/1935	SENW	13	3S	58E	CR	UT	CABIN CREEK	USA (DEPT OF INTERIOR BUREAU OF LAND MGMT)
39E W 30140156		ST		04/08/1935	SWNW	8	3S	58E	CR	&	CABIN CREEK	USA (DEPT OF INTERIOR BUREAU OF LAND MGMT)
39E W 30140157		ST		04/08/1935	NESW	3	3S	57E	CR		CABIN CREEK	USA (DEPT OF INTERIOR BUREAU OF LAND MGMT)
39E W 30140158		ST		04/08/1935	NW	5	3S	57E	CR	&	CABIN CREEK	USA (DEPT OF INTERIOR BUREAU OF LAND MGMT)
39E W 30140159		ST		04/08/1935	SENE	4	3S	57E	CR	&	CABIN CREEK	USA (DEPT OF INTERIOR BUREAU OF LAND MGMT)
39E W 30140160		ST		04/08/1935	SENE	5	3S	57E	CR	&	CABIN CREEK	USA (DEPT OF INTERIOR BUREAU OF LAND MGMT)
39E W 30140161		ST		04/08/1935	E2SESW	15	3S	59E	CR		CABIN CREEK	USA (DEPT OF INTERIOR BUREAU OF LAND MGMT)
39E W 30140162		ST		04/08/1935		25	2S	57E	CR	&	CHITO CREEK	USA (DEPT OF INTERIOR BUREAU OF LAND MGMT)
39E W 30140163		ST		04/08/1935		32	2S	58E	CR	&	CHITO CREEK	USA (DEPT OF INTERIOR BUREAU OF LAND MGMT)
39E W 30140164		ST		04/08/1935	NESW	25	2S	57E	CR	&	CHITO CREEK	USA (DEPT OF INTERIOR BUREAU OF LAND MGMT)
39E W 30140165		ST		04/08/1935	SESW	20	6S	58E	CR	&	CLEAR FORK	USA (DEPT OF INTERIOR BUREAU OF LAND MGMT)
39E W 30140166		ST		04/08/1935	SWSE	12	6S	57E	CR	&	CLEAR FORK	USA (DEPT OF INTERIOR BUREAU OF LAND MGMT)
39E W 30140167		ST		04/08/1935	E2NW	33	3S	57E	CR	&	CORRAL CREEK	USA (DEPT OF INTERIOR BUREAU OF LAND MGMT)
39E W 30140168		ST		04/08/1935	E2NW	21	6S	58E	CR	&	COW CREEK	USA (DEPT OF INTERIOR BUREAU OF LAND MGMT)
39E W 30140169		ST		04/08/1935	NESW	6	6S	58E	CR		COW CREEK	USA (DEPT OF INTERIOR BUREAU OF LAND MGMT)
39E W 30140170		ST		04/08/1935		35	2S	58E	CR	&	DEAD BOY CREEK	USA (DEPT OF INTERIOR BUREAU OF LAND MGMT)
39E W 30140171		ST		04/08/1935		1	3S	58E	CR	&	DEAD BOY CREEK	USA (DEPT OF INTERIOR BUREAU OF LAND MGMT)

DEPARTMENT OF NATURAL RESOURCES AND CONSERVATION

BOXELDER CREEK

BASIN 39E

INDEX OF CLAIMS BY WATER RIGHT ID NUMBER

TRIB Values: MP= Manmade Pit, NP=Natural Pit, SD=Secondary Diversion, SI=Subirrigation, SP=Spring, WS=Waste & Seepage, UT=Unnamed Tributary;

POD Indicator: &=Only First POD Listed

WATER RIGHT ID Values: (D, U, W, X) = Adjudication, (C, K, P, Q, R) = New Appropriations, (M) = Water Reservations

WATER RIGHT ID	LATE CLAIM	USE	FLOW RATE	ENFORCEABLE PRIORITY DATE	POINT OF DIVERSION					TRIB	SOURCE NAME	OWNER NAME
					QTR SEC	SEC	TWP	RGE	CN			
39E W 30140172		ST		04/08/1935	S2	27	2S	58E	CR	&	DEAD BOY CREEK	USA (DEPT OF INTERIOR BUREAU OF LAND MGMT)
39E W 30140173		ST		04/08/1935	SWSW	15	6S	58E	CR	&	DEEP CREEK	USA (DEPT OF INTERIOR BUREAU OF LAND MGMT)
39E W 30140174		ST		04/08/1935	E2	6	3S	57E	CR	&	DUTCHMAN CREEK	USA (DEPT OF INTERIOR BUREAU OF LAND MGMT)
39E W 30140175		ST		04/08/1935	NESE	11	6S	58E	CR		L O CREEK, EAST FORK	USA (DEPT OF INTERIOR BUREAU OF LAND MGMT)
39E W 30140176		ST		04/08/1935	SWSE	2	6S	58E	CR	&	L O CREEK, EAST FORK	USA (DEPT OF INTERIOR BUREAU OF LAND MGMT)
39E W 30140177		ST		04/08/1935	SW	13	6S	57E	CR	&	T L CREEK, EAST FORK	USA (DEPT OF INTERIOR BUREAU OF LAND MGMT)
39E W 30140178		ST		04/08/1935	NESWSE	14	6S	57E	CR	&	T L CREEK, EAST FORK	USA (DEPT OF INTERIOR BUREAU OF LAND MGMT)
39E W 30140179		ST		04/08/1935	SWNE	12	3S	57E	CR		FLAT CREEK	USA (DEPT OF INTERIOR BUREAU OF LAND MGMT)
39E W 30140180		ST		04/08/1935	NE	31	5S	59E	CR		HAWKSNEST CREEK	USA (DEPT OF INTERIOR BUREAU OF LAND MGMT)
39E W 30140181		ST		04/08/1935	SWSE	32	5S	59E	CR	&	HAWKSNEST CREEK	USA (DEPT OF INTERIOR BUREAU OF LAND MGMT)
39E W 30140182		ST		04/08/1935	SWSE	7	2N	60E	CR	&	HORSE CREEK	USA (DEPT OF INTERIOR BUREAU OF LAND MGMT)
39E W 30140183		ST		04/08/1935	W2NW	6	4S	58E	CR		IKEY CREEK	USA (DEPT OF INTERIOR BUREAU OF LAND MGMT)
39E W 30140184		ST		04/08/1935	NWNE	23	6S	58E	CR	&	L O CREEK	USA (DEPT OF INTERIOR BUREAU OF LAND MGMT)
39E W 30140185		ST		04/08/1935	SWNE	2	6S	58E	CR	&	L O CREEK	USA (DEPT OF INTERIOR BUREAU OF LAND MGMT)
39E W 30140186		ST		04/08/1935	NENENE	10	7S	56E	CR	&	GROAT CREEK, EAST FORK	USA (DEPT OF INTERIOR BUREAU OF LAND MGMT)
39E W 30140187		ST		04/08/1935	NW	2	5S	57E	CR		MUSKRAT CREEK	USA (DEPT OF INTERIOR BUREAU OF LAND MGMT)
39E W 30140188		ST		04/08/1935	NWSE	34	4S	58E	CR		MUSKRAT CREEK	USA (DEPT OF INTERIOR BUREAU OF LAND MGMT)
39E W 30140189		ST		04/08/1935	E2	32	2S	59E	CR	&	DEAD BOY CREEK, NORTH FORK	USA (DEPT OF INTERIOR BUREAU OF LAND MGMT)
39E W 30140190		ST		04/08/1935	NW	3	3S	59E	CR		DEAD BOY CREEK, NORTH FORK	USA (DEPT OF INTERIOR BUREAU OF LAND MGMT)
39E W 30140191		ST		04/08/1935		25	2S	58E	CR	&	DEAD BOY CREEK, NORTH FORK	USA (DEPT OF INTERIOR BUREAU OF LAND MGMT)
39E W 30140192		ST		04/08/1935	SW	29	2S	59E	CR	&	DEAD BOY CREEK, NORTH FORK	USA (DEPT OF INTERIOR BUREAU OF LAND MGMT)
39E W 30140193		ST		04/08/1935	NESE	19	6S	57E	CR	&	PARK CREEK	USA (DEPT OF INTERIOR BUREAU OF LAND MGMT)
39E W 30140194		ST		04/08/1935	S2SE	5	7S	57E	CR	&	PARK CREEK	USA (DEPT OF INTERIOR BUREAU OF LAND MGMT)
39E W 30140195		ST		04/08/1935	NWSE	5	5S	59E	CR	&	PRAIRIE DOG CREEK	USA (DEPT OF INTERIOR BUREAU OF LAND MGMT)
39E W 30140196		ST		04/08/1935	SEW	33	2S	57E	CR		SCHULTZ CREEK	USA (DEPT OF INTERIOR BUREAU OF LAND MGMT)
39E W 30140197		ST		04/08/1935	N2NE	19	3S	60E	CR		SKULL CREEK	USA (DEPT OF INTERIOR BUREAU OF LAND MGMT)
39E W 30140198		ST		04/08/1935	S2SW	13	3S	59E	CR	&	SKULL CREEK	USA (DEPT OF INTERIOR BUREAU OF LAND MGMT)

DEPARTMENT OF NATURAL RESOURCES AND CONSERVATION

BOXELDER CREEK

BASIN 39E

INDEX OF CLAIMS BY WATER RIGHT ID NUMBER

TRIB Values: MP= Manmade Pit, NP=Natural Pit, SD=Secondary Diversion, SI=Subirrigation, SP=Spring, WS=Waste & Seepage, UT=Unnamed Tributary;

POD Indicator: &=Only First POD Listed

WATER RIGHT ID Values: (D, U, W, X) = Adjudication, (C, K, P, Q, R) = New Appropriations, (M) = Water Reservations

WATER RIGHT ID	LATE CLAIM	USE	FLOW RATE	ENFORCEABLE PRIORITY DATE	POINT OF DIVERSION					TRIB	SOURCE NAME	OWNER NAME
					QTR SEC	SEC	TWP	RGE	CN			
39E W 30140199		ST		04/08/1935	NESW	11	6S	56E	CR	&	SODA CREEK	USA (DEPT OF INTERIOR BUREAU OF LAND MGMT)
39E W 30140200		ST		04/08/1935	NWSW	11	6S	56E	CR	&	SODA CREEK	USA (DEPT OF INTERIOR BUREAU OF LAND MGMT)
39E W 30140201		ST		04/08/1935	N2SW	17	5S	57E	CR	&	WHITETAIL CREEK, SOUTH FORK	USA (DEPT OF INTERIOR BUREAU OF LAND MGMT)
39E W 30140202		ST		04/08/1935	NENE	18	7S	57E	CR	&	STEEP CREEK	USA (DEPT OF INTERIOR BUREAU OF LAND MGMT)
39E W 30140203		ST		04/08/1935	NESW	17	7S	57E	CR	&	STEEP CREEK	USA (DEPT OF INTERIOR BUREAU OF LAND MGMT)
39E W 30140204		ST		04/08/1935	NWNE	35	4S	59E	CR	UT	BOXELDER CREEK	USA (DEPT OF INTERIOR BUREAU OF LAND MGMT)
39E W 30140205		ST		04/08/1935		2	3S	57E	CR	UT	CABIN CREEK	USA (DEPT OF INTERIOR BUREAU OF LAND MGMT)
39E W 30140206		ST		04/08/1935	NESW	35	2S	57E	CR	& UT	CABIN CREEK	USA (DEPT OF INTERIOR BUREAU OF LAND MGMT)
39E W 30140207		ST		04/08/1935	SEW	35	2S	57E	CR	UT	CABIN CREEK	USA (DEPT OF INTERIOR BUREAU OF LAND MGMT)
39E W 30140208		ST		04/08/1935	NESE	25	2S	57E	CR	& UT	CHITO CREEK	USA (DEPT OF INTERIOR BUREAU OF LAND MGMT)
39E W 30140209		ST		04/08/1935	NENE	27	2S	58E	CR	& UT	DEAD BOY CREEK	USA (DEPT OF INTERIOR BUREAU OF LAND MGMT)
39E W 30140210		ST		04/08/1935	NENW	13	6S	58E	CR	& UT	L O CREEK, EAST FORK	USA (DEPT OF INTERIOR BUREAU OF LAND MGMT)
39E W 30140211		ST		04/08/1935		30	6S	58E	CR	& UT	T L CREEK, EAST FORK	USA (DEPT OF INTERIOR BUREAU OF LAND MGMT)
39E W 30140212		ST		04/08/1935		7	5S	59E	CR	UT	HAWKSNEST CREEK	USA (DEPT OF INTERIOR BUREAU OF LAND MGMT)
39E W 30140213		ST		04/08/1935	NENW	23	6S	58E	CR	& UT	L O CREEK	USA (DEPT OF INTERIOR BUREAU OF LAND MGMT)
39E W 30140214		ST		04/08/1935		2	2S	58E	CR	UT	LONE TREE CREEK	USA (DEPT OF INTERIOR BUREAU OF LAND MGMT)
39E W 30140215		ST		04/08/1935	NWNW	25	2S	58E	CR	& UT	DEAD BOY CREEK, NORTH FORK	USA (DEPT OF INTERIOR BUREAU OF LAND MGMT)
39E W 30140216		ST		04/08/1935	NWSE	24	1S	58E	CR	UT	SODA LAKES	USA (DEPT OF INTERIOR BUREAU OF LAND MGMT)
39E W 30140217		ST		04/08/1935	NESE	6	7S	57E	CR	& UT	STEEP CREEK	USA (DEPT OF INTERIOR BUREAU OF LAND MGMT)
39E W 30140218		ST		04/08/1935	NESE	22	6S	57E	CR	&	T L CREEK, WEST FORK	USA (DEPT OF INTERIOR BUREAU OF LAND MGMT)
39E W 30140219		ST		04/08/1935	NWSE	13	5S	57E	CR		WHITETAIL CREEK	USA (DEPT OF INTERIOR BUREAU OF LAND MGMT)
39E W 30140220		ST		04/08/1935	NENE	17	5S	57E	CR		WHITETAIL CREEK	USA (DEPT OF INTERIOR BUREAU OF LAND MGMT)
39E W 30140595		ST		04/08/1935	SWNW	31	2N	62E	FA		BOXELDER CREEK	USA (DEPT OF INTERIOR BUREAU OF LAND MGMT)
39E W 30140596		ST		04/08/1935		20	2N	62E	FA	&	BOXELDER CREEK	USA (DEPT OF INTERIOR BUREAU OF LAND MGMT)
39E W 30140597		ST		04/08/1935		20	2N	62E	FA		COAL BANK CREEK	USA (DEPT OF INTERIOR BUREAU OF LAND MGMT)
39E W 30140598		ST		04/08/1935	NENW	11	2N	61E	FA	&	COAL BANK CREEK, NORTH FORK	USA (DEPT OF INTERIOR BUREAU OF LAND MGMT)
39E W 30140599		ST		04/08/1935	SESE	19	3N	61E	FA	&	COAL BANK CREEK, NORTH FORK	USA (DEPT OF INTERIOR BUREAU OF LAND MGMT)

DEPARTMENT OF NATURAL RESOURCES AND CONSERVATION

BOXELDER CREEK

BASIN 39E

INDEX OF CLAIMS BY WATER RIGHT ID NUMBER

TRIB Values: MP= Manmade Pit, NP=Natural Pit, SD=Secondary Diversion, SI=Subirrigation, SP=Spring, WS=Waste & Seepage, UT=Unnamed Tributary;

POD Indicator: &=Only First POD Listed

WATER RIGHT ID Values: (D, U, W, X) = Adjudication, (C, K, P, Q, R) = New Appropriations, (M) = Water Reservations

WATER RIGHT ID	LATE CLAIM	USE	FLOW RATE	ENFORCEABLE PRIORITY DATE	POINT OF DIVERSION					TRIB	SOURCE NAME	OWNER NAME	
					QTR SEC	SEC	TWP	RGE	CN				
39E W 30140600		ST		04/08/1935	NESW	28	3N	61E	FA	&		COAL BANK CREEK, NORTH FORK	USA (DEPT OF INTERIOR BUREAU OF LAND MGMT)
39E W 30140601		ST		04/08/1935	NESW	28	3N	61E	FA	&	UT	COAL BANK CREEK, NORTH FORK	USA (DEPT OF INTERIOR BUREAU OF LAND MGMT)
39E W 30145158		ST		09/12/1957	SWNWSE	27	1S	58E	CR		UT	BUFFALO CREEK	SIX-ESS RANCH LLC
39E W 30145161		ST		09/19/1968	SW	19	1S	58E	CR	&	UT	BUFFALO CREEK	SIX-ESS RANCH LLC
39E W 30145166		ST		03/28/1950	SESESE	19	1S	58E	CR	&	UT	BUFFALO CREEK	SIX-ESS RANCH LLC
39E W 30145168		ST		03/28/1950	SWNESW	28	1S	58E	CR	&	UT	BUFFALO CREEK	SIX-ESS RANCH LLC
39E W 30145170		ST		09/12/1957	SWNWSE	27	1S	58E	CR			FRESH WATER DRAW	SIX-ESS RANCH LLC
39E W 30145756		ST	15.00 GPM	09/01/1949	NENESE	22	1S	57E	CR			GROUNDWATER	DAVIS, LINDA ELMORE, ALLEN ETHEL ELMORE TRUST
39E W 30145757		ST	15.00 GPM	01/14/1942	SENESE	27	1S	57E	CR			GROUNDWATER	DAVIS, LINDA ELMORE, ALLEN ETHEL ELMORE TRUST
39E W 30155789		ST		11/06/1918	NENENE	9	1S	60E	CR	&		LAMPKIN GULCH	WALKER, TRAVIS J
39E W 30160036		ST		04/08/1935	SWNW	24	3S	58E	CR			LOME CREEK	USA (DEPT OF INTERIOR BUREAU OF LAND MGMT)
39E C 1281		ST	3.00 GPM	01/04/1974	SWNE	12	1N	60E	CR			GROUNDWATER	SMITH, MARY F SMITH, RANDY R
39E C 1372		ST	2.00 GPM	01/22/1974	SWNW	8	4S	60E	CR			GROUNDWATER	WOOLSTON HIEB, JULIE FAMILY TRUST WOOLSTON, EVAN K
39E P 1435		ST		01/30/1974	NESWNW	33	4S	58E	CR		UT	MUSKRAT CREEK	USA (DEPT OF INTERIOR BUREAU OF LAND MGMT)
39E C 1847		ST	5.00 GPM	03/25/1974	SENE	18	1N	61E	CR			GROUNDWATER	SMITH, MARY F SMITH, RANDY R
39E P 2287		ST		05/13/1974	SWSWNE	28	2S	60E	CR		UT	SPEELMAN CREEK	SUM LAND LLC
39E P 2410		IR	8.00 CFS	05/21/1974	NE	6	2S	60E	CR	&		BOX ELDER CREEK	O'CONNOR RANCH LANDS LLC SUMMERS, STEVE
39E P 2496		ST		06/05/1974	NW	30	3S	57E	CR		UT	CORRAL CREEK	USA (DEPT OF INTERIOR BUREAU OF LAND MGMT)
39E P 2498		ST		06/05/1974	SWSENE	29	2S	58E	CR		UT	DEAD BOY CREEK	USA (DEPT OF INTERIOR BUREAU OF LAND MGMT)
39E P 2499		ST		06/05/1974	SWNWSE	20	2S	58E	CR		UT	DEAD BOY CREEK	USA (DEPT OF INTERIOR BUREAU OF LAND MGMT)
39E P 2500		ST		06/05/1974	NENWSW	32	2S	57E	CR		UT	CABIN CREEK	USA (DEPT OF INTERIOR BUREAU OF LAND MGMT)

DEPARTMENT OF NATURAL RESOURCES AND CONSERVATION

BOXELDER CREEK

BASIN 39E

INDEX OF CLAIMS BY WATER RIGHT ID NUMBER

TRIB Values: MP= Manmade Pit, NP=Natural Pit, SD=Secondary Diversion, SI=Subirrigation, SP=Spring, WS=Waste & Seepage, UT=Unnamed Tributary;

POD Indicator: &=Only First POD Listed

WATER RIGHT ID Values: (D, U, W, X) = Adjudication, (C, K, P, Q, R) = New Appropriations, (M) = Water Reservations

WATER RIGHT ID	LATE CLAIM	USE	FLOW RATE	ENFORCEABLE PRIORITY DATE	POINT OF DIVERSION					TRIB	SOURCE NAME	OWNER NAME
					QTR SEC	SEC	TWP	RGE	CN			
39E P 2501		ST		06/05/1974	SENESE	30	2S	57E	CR	UT	SCHULTZ CREEK	USA (DEPT OF INTERIOR BUREAU OF LAND MGMT)
39E P 3239		ST		08/06/1974	SWSWSE	5	1N	60E	CR	UT	COAL CREEK	JARDEE, TOM
39E P 3357		ST		08/19/1974	SENESE	18	3S	60E	CR	UT	BOXELDER CREEK	WHEATCROFT, ALEXANDER J
39E P 3430		ST		08/22/1974	N2NESW	14	6S	58E	CR	UT	L O CREEK	LO RANCH LIMITED PARTNERSHIP
39E C 3448		ST	8.00 GPM	08/26/1974	NESE	8	2N	61E	CR		GROUNDWATER	FRYE, JANE E FRYE, JASON G FRYE, JEREMY D
39E P 3509		ST		09/04/1974	S2SESW	22	5S	58E	CR	UT	TRAIL CREEK	OWEN, JACK R OWEN, ROSINA L
39E P 3510		ST		09/04/1974	NENESE	20	5S	58E	CR	UT	TRAIL CREEK	OWEN, JACK R OWEN, ROSINA L
39E P 3511		ST		09/04/1974	NWSWNE	23	5S	58E	CR	UT	TRAIL CREEK	OWEN, JACK R OWEN, ROSINA L
39E P 3707		ST		09/23/1974	SWNW	19	7S	56E	CR	UT	BOXELDER CREEK	HARRINGTON HIGH COUNTRY RANCH LP
39E P 3719		ST		09/23/1974	NWNWSW	22	4S	58E	CR	UT	CORRAL CREEK	STIEG, KATHY J STIEG, TOM D
39E C 4922		DM	20.00 GPM	02/25/1975	NWSWNE	8	1S	60E	CR		GROUNDWATER	WALKER, TRAVIS J
39E P 5816		ST		06/26/1975	NENWSE	31	2S	58E	CR	UT	CHITO CREEK	USA (DEPT OF INTERIOR BUREAU OF LAND MGMT)
39E P 5819		ST		06/26/1975	SWSWSE	25	2S	57E	CR	UT	CHITO CREEK	USA (DEPT OF INTERIOR BUREAU OF LAND MGMT)
39E P 5825		ST		06/26/1975	NENWSE	17	2S	58E	CR	UT	LONE TREE CREEK	USA (DEPT OF INTERIOR BUREAU OF LAND MGMT)
39E P 5827		ST		06/26/1975	SWNWNE	18	2S	58E	CR	UT	LONE TREE CREEK	USA (DEPT OF INTERIOR BUREAU OF LAND MGMT)
39E P 5828		ST		06/26/1975	SENESE	13	2S	57E	CR	UT	LONE TREE CREEK	USA (DEPT OF INTERIOR BUREAU OF LAND MGMT)
39E P 6421		ST		09/10/1975	SWSENE	10	6S	58E	CR	UT	L O CREEK	TAUCK, LYLE H & SONS INC
39E P 6718		IR		10/23/1975	SESESE	22	1N	60E	CR &	UT	BOXELDER CREEK	JARDEE, CLAYTON L JARDEE, NORMA
39E C 7192		ST	10.00 GPM	01/02/1976	NENWSW	11	2S	60E	CR		GROUNDWATER	SUM LAND LLC
39E C 8459		DM	25.00 GPM	05/27/1976	NESE	27	1N	59E	CR		GROUNDWATER	MCCABE LAND LLC
39E P 9874		ST		10/18/1976	SWNESW	27	3S	60E	CR	UT	SKULL CREEK	DONAHEY, DAVID M DONAHEY, LYNETTE R
39E C 9885		ST	15.00 GPM	10/18/1976	NESWSW	36	1N	58E	CR		GROUNDWATER	MONTANA STATE BOARD OF LAND COMMISSIONERS

DEPARTMENT OF NATURAL RESOURCES AND CONSERVATION

BOXELDER CREEK

BASIN 39E

INDEX OF CLAIMS BY WATER RIGHT ID NUMBER

TRIB Values: MP= Manmade Pit, NP=Natural Pit, SD=Secondary Diversion, SI=Subirrigation, SP=Spring, WS=Waste & Seepage, UT=Unnamed Tributary;

POD Indicator: &=Only First POD Listed

WATER RIGHT ID Values: (D, U, W, X) = Adjudication, (C, K, P, Q, R) = New Appropriations, (M) = Water Reservations

WATER RIGHT ID	LATE CLAIM	USE	FLOW RATE	ENFORCEABLE PRIORITY DATE	POINT OF DIVERSION					TRIB	SOURCE NAME	OWNER NAME
					QTR	SEC	TWP	RGE	CN			
39E P 10772		ST		12/21/1976	NESESE	16	1N	60E	CR	UT	BOXELDER CREEK	MONTANA STATE BOARD OF LAND COMMISSIONERS
39E C 10899		ST	20.00 GPM	01/05/1977	SWSE	4	1S	58E	CR		GROUNDWATER	HIEB, ARLA S TRUST HIEB, LOUIE L TRUST
39E C 11115		ST	6.00 GPM	01/25/1977	NE	1	1S	57E	CR		GROUNDWATER	FRYE, ETHEL M FRYE, GLENN E
39E P 11495		IR		02/28/1977	SESWNE	13	1S	58E	CR	UT	BIG RAMME CREEK	LOEHING RANCH INC
39E P 11627		ST		03/09/1977	SWSWNE	18	3S	60E	CR	UT	BOXELDER CREEK	WHEATCROFT, ALEXANDER J
39E P 11688		ST		03/11/1977	SWSWNW	8	1N	61E	CR	UT	BOXELDER CREEK	BRENCE, CHARLES J BRENCE, GAIL
39E C 12988		ST	5.00 GPM	12/11/1974	SENE	26	7S	55E	CR		GROUNDWATER	DRAINE IRREVOCABLE TRUST
39E C 12989		ST	7.00 GPM	12/11/1974	SWSE	23	7S	55E	CR		GROUNDWATER	DRAINE IRREVOCABLE TRUST
39E P 13176		ST		06/02/1977	SWSESW	28	5S	56E	CR	UT	SPRING CREEK	TALCOTT, KENNETH INC
39E P 13420		ST		06/15/1977	NESWNW	16	4S	58E	CR	UT	CORRAL CREEK	MONTANA STATE BOARD OF LAND COMMISSIONERS
39E P 13727		IR	6,687.00 GPM	06/29/1977	SWSWSW	14	2S	60E	CR	UT	SPEELMON CREEK	SUM LAND LLC
39E P 14039		ST		07/18/1977	SWNESW	2	2S	59E	CR	UT	SHORT DRAW	WOLFF RANCH INC
39E P 14712		ST		08/17/1977	SWSWSW	25	4S	58E	CR	UT	BOX ELDER CREEK	YATES FAMILY IRREVOCABLE TRUST
39E P 15975		WW		10/19/1977	SESESE	7	6S	59E	CR	UT	EAST L O CREEK	LO RANCH LIMITED PARTNERSHIP
39E C 16091		ST	10.00 GPM	10/06/1977	SESENE	34	2N	60E	CR		GROUNDWATER	JARDEE, TOM
39E C 16933		ST	15.00 GPM	01/12/1978	NESESE	32	1N	59E	CR		GROUNDWATER	HENDRICKS, HAZEL HENDRICKS, JED R
39E C 17085		ST	15.00 GPM	01/24/1978	NWSWSE	13	3S	60E	CR		GROUNDWATER	CORDELL, ALVIN L CORDELL, MARLEE L
39E P 17929		ST		03/14/1978	SESWSE	21	3S	60E	CR	UT	SKULL CREEK	BREWER, THOMAS E
39E P 18234		ST		04/11/1978	NWNENE	16	3S	60E	CR	UT	CATAMOUNT CREEK	MONTANA STATE BOARD OF LAND COMMISSIONERS
39E P 18242		ST		04/11/1978	NESESE	22	1S	62E	CR	UT	WAGON CREEK	ROLPH, RAY M
39E C 19352		DM	30.00 GPM	07/03/1978	SWSESE	12	1S	61E	CR		GROUNDWATER	ARLEDGE, CAROL ANN PARTNERSHIP ARLEDGE, JOE W ARLEDGE, LINDA L
39E P 19685		IR	10.00 CFS	07/07/1978	SESESE	14	2S	60E	CR		SPEELMON CREEK	SUM LAND LLC

DEPARTMENT OF NATURAL RESOURCES AND CONSERVATION

BOXELDER CREEK

BASIN 39E

INDEX OF CLAIMS BY WATER RIGHT ID NUMBER

TRIB Values: MP= Manmade Pit, NP=Natural Pit, SD=Secondary Diversion, SI=Subirrigation, SP=Spring, WS=Waste & Seepage, UT=Unnamed Tributary;

POD Indicator: &=Only First POD Listed

WATER RIGHT ID Values: (D, U, W, X) = Adjudication, (C, K, P, Q, R) = New Appropriations, (M) = Water Reservations

WATER RIGHT ID	LATE CLAIM	USE	FLOW RATE	ENFORCEABLE PRIORITY DATE	POINT OF DIVERSION					TRIB	SOURCE NAME	OWNER NAME
					QTR SEC	SEC	TWP	RGE	CN			
39E P 20153		IR		09/05/1978	NESENW	18	7S	56E	CR		BOX ELDER CREEK	TALCOTT, DEBBIE E TALCOTT, RONALD D
39E P 20254		ST		09/12/1978	SESW	9	2N	61E	CR	UT	UNNAMED TRIBUTARY OF SOUTH FORK COAL BANK CREEK	FRYE, JANE E FRYE, JASON G FRYE, JEREMY D
39E P 20255		ST		09/12/1978	SENE	8	2N	61E	CR	UT	UNNAMED TRIBUTARY OF SOUTH FORK COAL BANK CREEK	FRYE, JANE E FRYE, JASON G FRYE, JEREMY D
39E P 22874		ST		05/07/1979	NESENW	9	5S	58E	CR	UT	BOX ELDER CREEK	L & L RANCH INC
39E P 22875		ST		05/07/1979	NESESW	32	5S	58E	CR	UT	DEEP CREEK	TAUCK, LYLE H & SONS INC
39E P 24324		IR		08/28/1979	SWSENW	15	1S	58E	CR	& UT	FRESH WATER DRAW	HIEB, ARLA S TRUST HIEB, LOUIE L TRUST
39E P 24940		IR	800.00 GPM	09/27/1979	SESW	4	1S	60E	CR	&	BOXELDER CREEK	WALKER, TRAVIS J
39E C 24966		ST	10.00 GPM	10/26/1979	NESW	13	1N	58E	CR		GROUNDWATER	HARKINS, RETA F
39E C 26176		DM	12.00 GPM	01/15/1980	SENWSW	1	6S	56E	CR		GROUNDWATER	LAMBERT, KARA L LAMBERT, WILLIAM R
39E C 26492		ST	7.00 GPM	02/07/1980	NWNE	31	6S	56E	CR		GROUNDWATER	TALCOTT, DEBBIE E TALCOTT, RONALD D
39E C 26797		DM	9.00 GPM	03/06/1980	SWSWNE	11	6S	56E	CR		GROUNDWATER	LAMBERT, KARA L LAMBERT, WILLIAM R
39E C 28107		DM	12.00 GPM	07/14/1980	SESE	1	2S	59E	CR		GROUNDWATER	O'CONNOR RANCH LANDS LLC
39E C 28112		ST	6.00 GPM	07/14/1980	NWNESW	35	1S	60E	CR		GROUNDWATER	O'CONNOR RANCH LANDS LLC
39E C 28113		ST	12.00 GPM	07/14/1980	SWSWNW	21	1N	59E	CR		GROUNDWATER	HARMON CREEK CATTLE LLC
39E C 28236		ST	1.00 GPM	07/21/1980	NWNWSE	6	1N	60E	CR		GROUNDWATER	BALDICK, THEODORE L BALDICK, VIRGINIA
39E C 28237		ST	6.00 GPM	07/21/1980	NWNWSE	35	2N	59E	CR		GROUNDWATER	BALDICK, THEODORE L BALDICK, VIRGINIA
39E C 28238		ST	6.00 GPM	07/21/1980	SESENW	35	2N	59E	CR		GROUNDWATER	BALDICK, THEODORE L BALDICK, VIRGINIA
39E C 28386		ST	1.00 GPM	07/29/1980	SESESW	16	6S	57E	CR		GROUNDWATER	MONTANA STATE BOARD OF LAND COMMISSIONERS

DEPARTMENT OF NATURAL RESOURCES AND CONSERVATION

BOXELDER CREEK

BASIN 39E

INDEX OF CLAIMS BY WATER RIGHT ID NUMBER

TRIB Values: MP= Manmade Pit, NP=Natural Pit, SD=Secondary Diversion, SI=Subirrigation, SP=Spring, WS=Waste & Seepage, UT=Unnamed Tributary;

POD Indicator: &=Only First POD Listed

WATER RIGHT ID Values: (D, U, W, X) = Adjudication, (C, K, P, Q, R) = New Appropriations, (M) = Water Reservations

WATER RIGHT ID	LATE CLAIM	USE	FLOW RATE	ENFORCEABLE PRIORITY DATE	POINT OF DIVERSION					TRIB	SOURCE NAME	OWNER NAME
					QTR	SEC	TWP	RGE	CN			
39E P 28741		ST		08/18/1980	SENWNW	17	6S	57E	CR		PARK CREEK	BROWNFIELD RANCH INC
39E P 29166		ST		09/08/1980	SWNWSW	25	3S	59E	CR	UT	BOXELDER CREEK	USA (DEPT OF INTERIOR BUREAU OF LAND MGMT)
39E P 29167		WW		09/08/1980	NWNWNE	26	2S	57E	CR	UT	CHITO CREEK	USA (DEPT OF INTERIOR BUREAU OF LAND MGMT)
39E P 29168		ST		09/08/1980	NE	7	3S	57E	CR	UT	DUTCHMAN CREEK	USA (DEPT OF INTERIOR BUREAU OF LAND MGMT)
39E P 29169		ST		09/08/1980	NENE	31	2S	58E	CR	UT	CHITO CREEK	USA (DEPT OF INTERIOR BUREAU OF LAND MGMT)
39E P 29170		WW		09/08/1980	NENWSW	24	3S	59E	CR	UT	SKULL CREEK	USA (DEPT OF INTERIOR BUREAU OF LAND MGMT)
39E P 29173		WW		09/08/1980	SWNENW	25	2S	58E	CR	UT	UNNAMED TRIBUTARY OF NORTH FORK DEAD BOY CREEK	USA (DEPT OF INTERIOR BUREAU OF LAND MGMT)
39E P 29176		WW		09/08/1980	NWNE	26	3S	59E	CR	UT	BOXELDER CREEK	USA (DEPT OF INTERIOR BUREAU OF LAND MGMT)
39E P 29177		ST		09/08/1980	NESESE	24	3S	59E	CR	UT	SKULL CREEK	USA (DEPT OF INTERIOR BUREAU OF LAND MGMT)
39E P 29178		ST		09/08/1980	SWSE	35	3S	58E	CR	UT	BOX ELDER CREEK	USA (DEPT OF INTERIOR BUREAU OF LAND MGMT)
39E P 29179		WW		09/08/1980	NWNE	12	3S	56E	CR	UT	CABIN CREEK	USA (DEPT OF INTERIOR BUREAU OF LAND MGMT)
39E P 29180		ST		09/08/1980	N2SESE	24	2S	57E	CR	UT	CHITO CREEK	USA (DEPT OF INTERIOR BUREAU OF LAND MGMT)
39E P 29185		ST		09/08/1980	SESWNW	6	3S	58E	CR	UT	CABIN CREEK	USA (DEPT OF INTERIOR BUREAU OF LAND MGMT)
39E P 29186		ST		09/08/1980	SWSW	24	3S	56E	CR	UT	CORRAL CREEK	USA (DEPT OF INTERIOR BUREAU OF LAND MGMT)
39E P 29187		ST		09/08/1980	NENE	35	2S	57E	CR	UT	CABIN CREEK	USA (DEPT OF INTERIOR BUREAU OF LAND MGMT)
39E C 29729		DM	5.00 GPM	10/06/1980	SWNE	9	4S	59E	CR		GROUNDWATER	HIGGINS, COURTNEY HIGGINS, CRYSTAL HIGGINS, DORAN U HIGGINS, SHARON F
39E P 29799		ST		09/17/1980	NENWNE	7	6S	59E	CR	UT	TRAIL CREEK	LO RANCH LIMITED PARTNERSHIP
39E C 31393		ST	15.00 GPM	01/28/1981	NENW	11	1N	61E	CR		GROUNDWATER	H 6 HARRIS RANCH LLC
39E P 32021		IR	450.00 GPM	02/26/1981	SESWNE	8	1S	60E	CR		BOXELDER CREEK	WALKER, TRAVIS J
39E C 32445		ST	15.00 GPM	04/02/1981	NWNENW	34	3S	60E	CR		GROUNDWATER	DONAHEY, DAVID M DONAHEY, LYNETTE R
39E C 32690		ST	2.00 GPM	04/16/1981	NESESW	16	6S	57E	CR		GROUNDWATER	MONTANA STATE BOARD OF LAND COMMISSIONERS
39E C 33143		DM	15.00 GPM	04/20/1981	NWNWNW	7	1S	60E	CR		GROUNDWATER	MCCABE LAND & CATTLE CO
39E C 33144		ST	15.00 GPM	04/20/1981	SWSWSE	13	1S	59E	CR		GROUNDWATER	MCCABE LAND & CATTLE CO
39E C 35087		ST	7.00 GPM	08/11/1981	NWSENW	4	1S	60E	CR		GROUNDWATER	WALKER, TRAVIS J
39E C 35121		ST	10.00 GPM	08/13/1981	SENENW	16	2S	60E	CR		GROUNDWATER	MONTANA STATE BOARD OF LAND COMMISSIONERS

DEPARTMENT OF NATURAL RESOURCES AND CONSERVATION

BOXELDER CREEK

BASIN 39E

INDEX OF CLAIMS BY WATER RIGHT ID NUMBER

TRIB Values: MP= Manmade Pit, NP=Natural Pit, SD=Secondary Diversion, SI=Subirrigation, SP=Spring, WS=Waste & Seepage, UT=Unnamed Tributary;

POD Indicator: &=Only First POD Listed

WATER RIGHT ID Values: (D, U, W, X) = Adjudication, (C, K, P, Q, R) = New Appropriations, (M) = Water Reservations

WATER RIGHT ID	LATE CLAIM	USE	FLOW RATE	ENFORCEABLE PRIORITY DATE	POINT OF DIVERSION					TRIB	SOURCE NAME	OWNER NAME
					QTR	SEC	TWP	RGE	CN			
39E C 35194		ST	2.50 GPM	06/17/1981	SWSESE	12	3N	61E	FA		GROUNDWATER	RUSLEY JOHNSON, KATRINA A RUSLEY, PHILLIP B RUSLEY, ROBERT W
39E C 35195		ST	4.00 GPM	06/17/1981	NENWSW	8	1N	62E	CR		GROUNDWATER	H 6 HARRIS RANCH LLC
39E C 35395		ST	9.00 GPM	08/21/1981	NWNWSE	16	1S	62E	CR		GROUNDWATER	MONTANA STATE BOARD OF LAND COMMISSIONERS
39E P 36247		IR	1,000.00 GPM	09/04/1981	N2NENE	9	4S	59E	CR	&	BOXELDER CREEK	OWENS, JACK R OWENS, ROSINA L
39E C 36257		ST	3.00 GPM	07/15/1981	SWSESW	30	3N	61E	FA		GROUNDWATER	HAYDEN, DAVE A HAYDEN, DEANNA M
39E C 37083		ST	20.00 GPM	11/02/1981	SENWSE	19	1N	60E	CR		GROUNDWATER	MCCABE LAND LLC
39E P 37118		ST		11/02/1981	NENWNE	36	2S	59E	CR	UT	BOXELDER CREEK	MONTANA STATE BOARD OF LAND COMMISSIONERS
39E P 37119		ST		11/02/1981	SWSESW	16	6S	56E	CR	UT	SODA CREEK	MONTANA STATE BOARD OF LAND COMMISSIONERS
39E C 37538		ST	5.00 GPM	11/09/1981	SESESW	16	3S	58E	CR		GROUNDWATER	MONTANA STATE BOARD OF LAND COMMISSIONERS
39E C 37540		ST	17.00 GPM	11/09/1981	SESWSW	36	5S	56E	CR		GROUNDWATER	MONTANA STATE BOARD OF LAND COMMISSIONERS
39E P 38340		ST		11/18/1981	SESESW	25	2S	59E	CR	UT	BOXELDER CREEK	CARROLL, GABRIEL J CARROLL, STEPHANIE R MONTANA STATE BOARD OF LAND COMMISSIONERS
39E P 38342		IR		10/23/1981	SENWSE	3	3N	61E	FA	UT	SODA CREEK	RUSLEY JOHNSON, KATRINA A
39E C 39300		ST	5.00 GPM	10/08/1981	NWNWSW	5	1S	58E	CR		GROUNDWATER	PEABODY, BARBARA H PEABODY, SHANE SIX-ESS RANCH LLC
39E C 39301		ST	10.00 GPM	10/08/1981	SWNESW	6	1S	58E	CR		GROUNDWATER	PEABODY, BARBARA H PEABODY, SHANE SIX-ESS RANCH LLC
39E P 39642		ST		01/13/1982	NENESE	16	3S	57E	CR	UT	FLAT CREEK	MONTANA STATE BOARD OF LAND COMMISSIONERS
39E P 39703		ST		12/28/1981	SENWNE	22	3S	58E	CR	UT	CABIN CREEK	ROSENCRANZ, CHARLENE ROSENCRANZ, RONALD G
39E P 39704		ST		12/28/1981	SENWSE	17	3S	58E	CR	UT	CABIN CREEK	ROSENCRANZ, CHARLENE ROSENCRANZ, RONALD G

DEPARTMENT OF NATURAL RESOURCES AND CONSERVATION

BOXELDER CREEK

BASIN 39E

INDEX OF CLAIMS BY WATER RIGHT ID NUMBER

TRIB Values: MP= Manmade Pit, NP=Natural Pit, SD=Secondary Diversion, SI=Subirrigation, SP=Spring, WS=Waste & Seepage, UT=Unnamed Tributary;

POD Indicator: &=Only First POD Listed

WATER RIGHT ID Values: (D, U, W, X) = Adjudication, (C, K, P, Q, R) = New Appropriations, (M) = Water Reservations

WATER RIGHT ID	LATE CLAIM	USE	FLOW RATE	ENFORCEABLE PRIORITY DATE	POINT OF DIVERSION					TRIB	SOURCE NAME	OWNER NAME
					QTR	SEC	SEC	TWP	RGE			
39E P 39705		ST		12/28/1981	NWNWSE	15	3S	58E	CR	UT	CABIN CREEK	ROSENCRANZ, CHARLENE ROSENCRANZ, RONALD G
39E P 39773		IR		11/18/1981	SWSESW	25	2S	59E	CR	UT	BOXELDER CREEK	CARROLL, GABRIEL J CARROLL, STEPHANIE R
39E P 39872		ST		01/14/1982	NESESE	32	1S	57E	CR	UT	BUFFALO CREEK	SMITH, JACQUELINE J
39E C 41186		ST	10.00 GPM	10/21/1981	NWNWSE	17	2S	57E	CR		GROUNDWATER	LAIRD, ERLIND D FAMILY REVOCABLE TRUST
39E C 41190		ST	5.00 GPM	11/02/1981	NWSWNW	35	3S	60E	CR		GROUNDWATER	BUCK RANCH LLC
39E C 41609		DM	1.00 GPM	11/23/1981	SWNWSE	34	5S	56E	CR		GROUNDWATER	TALCOTT, KENNETH INC
39E C 41610		ST	15.00 GPM	11/23/1981	NWNESE	5	6S	57E	CR		GROUNDWATER	TALCOTT, KENNETH INC
39E C 41628		ST	6.00 GPM	11/02/1981	NWNWNW	24	1N	61E	CR		GROUNDWATER	LOHOF, CONNIE
39E C 41897		ST	5.00 GPM	12/10/1981	NWSWSW	31	2S	60E	CR		GROUNDWATER	WHEATCROFT, ALEXANDER J
39E C 41923		ST	8.00 GPM	12/09/1981	SWSESE	23	2S	59E	CR		GROUNDWATER	HAMMEL RANCH INC SCHALLENBERGER, JENNIFER K SCHALLENBERGER, LEROY E
39E C 41927		ST	8.00 GPM	12/01/1981	NE	6	6S	59E	CR		GROUNDWATER	SENSENI, CARL G SENSENI, ERMA H
39E C 41928		ST	10.00 GPM	12/01/1981	SWNESE	5	6S	59E	CR		GROUNDWATER	SENSENI, CARL G SENSENI, ERMA H
39E C 41929		ST	8.00 GPM	12/01/1981	NE	6	6S	59E	CR		GROUNDWATER	SENSENI, CARL G SENSENI, ERMA H
39E C 41930		ST	10.00 GPM	12/01/1981	SWSENE	34	5S	58E	CR		GROUNDWATER	SENSENI, CARL G SENSENI, ERMA H
39E C 42275		ST	15.00 GPM	12/01/1981	NWSWNE	32	1N	60E	CR		GROUNDWATER	MEDEARIS, JORDAN J
39E C 42285		ST	10.00 GPM	12/10/1981	SWSWNW	7	3S	60E	CR		GROUNDWATER	WHEATCROFT, ALEXANDER J
39E C 42287		DM	5.00 GPM	12/10/1981	SWNESE	6	3S	60E	CR		GROUNDWATER	WHEATCROFT, ALEXANDER J WHEATCROFT, JOHN B
39E C 42299		ST	10.00 GPM	12/24/1981	SWNESE	12	6S	56E	CR		GROUNDWATER	PHILLIPPI, LESTER G PHILLIPPI, MARGUERITE
39E C 43808		ST	10.00 GPM	03/01/1982	SWSWSE	26	3N	60E	FA		GROUNDWATER	LOHOF CATTLE CO INC
39E C 43813		DM	5.00 GPM	03/03/1982	NENWSW	32	1S	60E	CR		GROUNDWATER	O'CONNOR RANCH LANDS LLC

DEPARTMENT OF NATURAL RESOURCES AND CONSERVATION

BOXELDER CREEK

BASIN 39E

INDEX OF CLAIMS BY WATER RIGHT ID NUMBER

TRIB Values: MP= Manmade Pit, NP=Natural Pit, SD=Secondary Diversion, SI=Subirrigation, SP=Spring, WS=Waste & Seepage, UT=Unnamed Tributary;

POD Indicator: &=Only First POD Listed

WATER RIGHT ID Values: (D, U, W, X) = Adjudication, (C, K, P, Q, R) = New Appropriations, (M) = Water Reservations

WATER RIGHT ID	LATE CLAIM	USE	FLOW RATE	ENFORCEABLE PRIORITY DATE	POINT OF DIVERSION					TRIB	SOURCE NAME	OWNER NAME
					QTR	SEC	TWP	RGE	CN			
39E C 43814		ST	4.00 GPM	03/08/1982	NESWSW	32	1S	60E	CR		GROUNDWATER	O'CONNOR RANCH LANDS LLC
39E C 43815		ST	5.00 GPM	03/08/1982	NW	6	2S	60E	CR		GROUNDWATER	O'CONNOR RANCH LANDS LLC
39E C 43816		ST	17.00 GPM	03/03/1982	NWNESE	32	3S	62E	CR		GROUNDWATER	PADDEN, BRYCE H PADDEN, DAWN R
39E C 43817		ST	8.00 GPM	03/08/1982	SWSWSE	4	2N	61E	CR		GROUNDWATER	ENFIELD, JENNIFER ENFIELD, JON
39E C 43818		ST	15.00 GPM	03/08/1982	SWNWSE	11	1S	59E	CR		GROUNDWATER	HENDRICKS, JAMES L HENDRICKS, JED R
39E C 44140		ST	15.00 GPM	03/01/1982	NWNW	30	3N	61E	FA		GROUNDWATER	LOHOF CATTLE CO INC
39E C 44149		ST	8.00 GPM	03/17/1982	NWNWSE	31	2N	61E	CR		GROUNDWATER	BRENCE, MADLON V TRUST BRENCE, WILLIAM M TRUST
39E C 44161		DM	5.00 GPM	03/24/1982	NWSESW	12	6S	58E	CR		GROUNDWATER	LO RANCH LIMITED PARTNERSHIP
39E C 44164		ST	5.00 GPM	03/24/1982	NESWSW	12	6S	58E	CR		GROUNDWATER	LO RANCH LIMITED PARTNERSHIP
39E C 45493		ST	3.00 GPM	04/06/1982	NWSE	17	2S	57E	CR		GROUNDWATER	LAIRD, ERLEND D FAMILY REVOCABLE TRUST
39E C 45501		ST	15.00 GPM	04/09/1982	NESWSE	2	1S	59E	CR		GROUNDWATER	HENDRICKS, JAMES L HENDRICKS, JED R
39E C 46098		ST	10.00 GPM	04/21/1982	NW	3	3S	56E	CR		GROUNDWATER	KEITH RANCH CO
39E C 46529		IR	12.00 GPM	04/26/1982	NENENE	30	1S	60E	CR		GROUNDWATER	LOEHING RANCH INC
39E C 48491		ST	15.00 GPM	07/06/1982	NWNWNW	27	2N	60E	CR		GROUNDWATER	JARDEE RANCH
39E C 48622		ST	14.00 GPM	09/28/1982	NENWSW	13	2S	59E	CR		GROUNDWATER	O'CONNOR RANCH LANDS LLC
39E C 48635		ST	10.00 GPM	08/30/1982	SENWNW	33	1S	57E	CR		GROUNDWATER	MARSHALL, DANIEL E MARSHALL, MATTHEW D
39E C 48659		ST	5.00 GPM	09/21/1982	NWNWSW	8	3S	58E	CR		GROUNDWATER	ROSENCRANZ, CHARLENE ROSENCRANZ, RONALD G
39E C 48663		ST	3.00 GPM	09/28/1982	NESENW	7	2S	60E	CR		GROUNDWATER	O'CONNOR RANCH LANDS LLC
39E C 48664		ST	4.00 GPM	09/28/1982	NWNENW	25	2S	59E	CR		GROUNDWATER	KITTELMANN, KATHY M KITTELMANN, SCOTT M
39E P 48675		ST		10/04/1982	SESWSE	23	3S	57E	CR	UT	SOUTH CREEK	USA (DEPT OF INTERIOR BUREAU OF LAND MGMT)
39E C 48735		ST	20.00 GPM	11/15/1982	NWNWNW	27	2N	60E	CR		GROUNDWATER	JARDEE RANCH

DEPARTMENT OF NATURAL RESOURCES AND CONSERVATION

BOXELDER CREEK

BASIN 39E

INDEX OF CLAIMS BY WATER RIGHT ID NUMBER

TRIB Values: MP= Manmade Pit, NP=Natural Pit, SD=Secondary Diversion, SI=Subirrigation, SP=Spring, WS=Waste & Seepage, UT=Unnamed Tributary;

POD Indicator: &=Only First POD Listed

WATER RIGHT ID Values: (D, U, W, X) = Adjudication, (C, K, P, Q, R) = New Appropriations, (M) = Water Reservations

WATER RIGHT ID	LATE CLAIM	USE	FLOW RATE	ENFORCEABLE PRIORITY DATE	POINT OF DIVERSION					TRIB	SOURCE NAME	OWNER NAME
					QTR	SEC	TWP	RGE	CN			
39E C 48741		DM	20.00 GPM	11/15/1982	NENENE	13	3N	61E	FA		GROUNDWATER	RUSLEY JOHNSON, KATRINA A RUSLEY, PHILLIP B RUSLEY, ROBERT W
39E C 49000		DM	5.00 GPM	08/05/1982	SENENW	29	3N	61E	FA		GROUNDWATER	CELANDER, KAREN
39E P 49326		ST		08/30/1982	E2SESE	4	2S	57E	CR	UT	BUFFALO CREEK	SMITH, JACQUELINE J
39E P 49327		ST		08/30/1982	NENENE	9	2S	57E	CR	UT	BUFFALO CREEK	SMITH, JACQUELINE J
39E C 49522		ST	5.00 GPM	01/24/1983	SWSWNW	36	4S	58E	CR		GROUNDWATER	MONTANA STATE BOARD OF LAND COMMISSIONERS
39E C 52419		ST	1.25 GPM	03/16/1983	SESWSW	24	7S	55E	CR		GROUNDWATER	HARRINGTON HIGH COUNTRY RANCH LP
39E C 52420		ST	4.00 GPM	03/16/1983	NWSWSW	25	7S	55E	CR		GROUNDWATER	HARRINGTON HIGH COUNTRY RANCH LP
39E P 52438		ST		04/18/1983	NENESW	31	6S	57E	CR	UT	STEEP CREEK	USA (DEPT OF INTERIOR BUREAU OF LAND MGMT)
39E C 52484		ST	12.00 GPM	05/23/1983	NENESE	11	1S	58E	CR		GROUNDWATER	O'CONNOR RANCH LANDS LLC
39E C 52493		ST	8.00 GPM	06/14/1983	SENE	31	1N	59E	CR		GROUNDWATER	MCCABE LAND LLC
39E C 52494		ST	12.00 GPM	06/15/1983	SESENW	6	2S	57E	CR		GROUNDWATER	SHEPHERD FAMILY, L.P.
39E P 54822		ST		11/01/1983	SWNWSE	9	3S	60E	CR	UT	CATAMOUNT CREEK	KITTELMANN, KATHY M KITTELMANN, SCOTT M
39E P 54854		ST		12/12/1983	SWNESE	36	2S	57E	CR	UT	CABIN CREEK	MONTANA STATE BOARD OF LAND COMMISSIONERS
39E P 54857		ST		12/12/1983	NWSESW	22	3S	58E	CR	& UT	CABIN CREEK	USA (DEPT OF INTERIOR BUREAU OF LAND MGMT)
39E P 54858		ST		12/12/1983	N2NESE	32	2S	58E	CR	UT	CHITO CREEK	USA (DEPT OF INTERIOR BUREAU OF LAND MGMT)
39E P 54870		ST		12/21/1983	N2NWSE	30	2S	58E	CR	UT	CHITO CREEK	USA (DEPT OF INTERIOR BUREAU OF LAND MGMT)
39E P 54871		ST		12/21/1983	NWNWNE	21	2S	58E	CR	UT	LONE TREE CREEK	USA (DEPT OF INTERIOR BUREAU OF LAND MGMT)
39E P 54872		ST		12/21/1983	S2SENE	33	2S	58E	CR	UT	DEAD BOY CREEK	USA (DEPT OF INTERIOR BUREAU OF LAND MGMT)
39E C 54917		DM	10.00 GPM	02/03/1984	SWNWNW	22	1N	59E	CR		GROUNDWATER	HARMON CREEK CATTLE LLC
39E C 54939		DM	14.00 GPM	02/01/1984	NWNWSE	11	6S	56E	CR		GROUNDWATER	USA (DEPT OF INTERIOR BUREAU OF LAND MGMT)
39E C 54952		ST	5.00 GPM	02/07/1984	SWSWNE	21	1S	61E	CR		GROUNDWATER	KENNEDY, DALLAS J KENNEDY, WILLIAM F
39E C 54990		DM	20.00 GPM	04/17/1984	NENWSW	3	1S	59E	CR		GROUNDWATER	HENDRICKS, JAMES L HENDRICKS, JED R

DEPARTMENT OF NATURAL RESOURCES AND CONSERVATION

BOXELDER CREEK

BASIN 39E

INDEX OF CLAIMS BY WATER RIGHT ID NUMBER

TRIB Values: MP= Manmade Pit, NP=Natural Pit, SD=Secondary Diversion, SI=Subirrigation, SP=Spring, WS=Waste & Seepage, UT=Unnamed Tributary;

POD Indicator: &=Only First POD Listed

WATER RIGHT ID Values: (D, U, W, X) = Adjudication, (C, K, P, Q, R) = New Appropriations, (M) = Water Reservations

WATER RIGHT ID	LATE CLAIM	USE	FLOW RATE	ENFORCEABLE PRIORITY DATE	POINT OF DIVERSION					TRIB	SOURCE NAME	OWNER NAME
					QTR	SEC	TWP	RGE	CN			
39E C 54998		ST	10.00 GPM	02/03/1984	NWNENW	20	1N	61E	CR		GROUNDWATER	CLAEYS, PATRICK R CLAEYS, SARAFINA A SCHALLENBERGER, ANITA R SCHALLENBERGER, GARY L
39E C 55007		ST	8.00 GPM	05/02/1984	NENESE	27	6S	56E	CR		GROUNDWATER	GARDNER HOME PLACE LLC
39E C 55018		ST	1.00 GPM	05/18/1984	NESWSW	13	3S	59E	CR		GROUNDWATER	USA (DEPT OF INTERIOR BUREAU OF LAND MGMT)
39E P 56585		ST		09/13/1984	NENWSW	2	5S	57E	CR	UT	MUSKRAT CREEK	USA (DEPT OF INTERIOR BUREAU OF LAND MGMT)
39E C 56586		ST	1.00 GPM	09/13/1984	SESESE	1	2N	59E	CR		GROUNDWATER	USA (DEPT OF INTERIOR BUREAU OF LAND MGMT)
39E C 56587		ST	3.00 GPM	09/13/1984	NWNENE	19	3S	60E	CR		GROUNDWATER	USA (DEPT OF INTERIOR BUREAU OF LAND MGMT)
39E C 56604		ST	5.00 GPM	09/28/1984	NWNW	3	3S	56E	CR		GROUNDWATER	USA (DEPT OF INTERIOR BUREAU OF LAND MGMT)
39E C 56632		DM	20.00 GPM	10/23/1984	SWNW	30	2N	60E	CR		GROUNDWATER	NIES, FRANK J NIES, KAREN
39E C 56640		ST	20.00 GPM	11/20/1985	NESE	5	1N	61E	CR		GROUNDWATER	BRENCE, CHARLES J BRENCE, GAIL
39E C 58924		ST	25.00 GPM	04/04/1985	NWSW	19	2S	61E	CR		GROUNDWATER	USA (DEPT OF AGRICULTURE FOREST SERVICE)
39E C 58925		ST	10.00 GPM	04/04/1985	SWSE	26	1S	60E	CR		GROUNDWATER	USA (DEPT OF AGRICULTURE FOREST SERVICE)
39E C 59006		ST	5.00 GPM	09/12/1985	SENENW	27	3N	61E	FA		GROUNDWATER	MECCAGE, KENNETH MECCAGE, PEGGY
39E P 59010		ST		09/23/1985	SWNWSE	19	6S	59E	CR	UT	EAST L O CREEK	LO RANCH LIMITED PARTNERSHIP
39E P 59019		ST		10/09/1985	SESWNW	4	4S	57E	CR	UT	UNNAMED TRIBUTARY OF SOUTH FORK CORRAL CREEK	USA (DEPT OF INTERIOR BUREAU OF LAND MGMT)
39E P 59021		ST		10/09/1985	SENENE	8	3S	59E	CR	UT	DEAD BOY CREEK	USA (DEPT OF INTERIOR BUREAU OF LAND MGMT)
39E P 59035		ST		10/30/1985	NWNENW	25	4S	56E	CR	UT	MUSKRAT CREEK	USA (DEPT OF INTERIOR BUREAU OF LAND MGMT)
39E C 59040		ST	20.00 GPM	10/28/1985	NESWSW	10	1S	59E	CR		GROUNDWATER	MARKS, JOHN S MARKS, KATHLEEN L
39E P 59044		ST		11/08/1985	NWSWNE	19	4S	57E	CR	UT	MUSKRAT CREEK	USA (DEPT OF INTERIOR BUREAU OF LAND MGMT)
39E C 59045		ST	10.00 GPM	11/18/1985	NWSESE	30	6S	56E	CR		GROUNDWATER	USA (DEPT OF INTERIOR BUREAU OF LAND MGMT)
39E P 59047		ST		11/18/1985	SWSWSE	34	5S	58E	CR	UT	TRAIL CREEK	SENENIG, CARL G SENENIG, ERMA H
39E C 63154		WW	4.00 GPM	10/02/1986	NWNESE	26	1S	57E	CR		GROUNDWATER	USA (DEPT OF INTERIOR BUREAU OF LAND MGMT)

DEPARTMENT OF NATURAL RESOURCES AND CONSERVATION

BOXELDER CREEK

BASIN 39E

INDEX OF CLAIMS BY WATER RIGHT ID NUMBER

TRIB Values: MP= Manmade Pit, NP=Natural Pit, SD=Secondary Diversion, SI=Subirrigation, SP=Spring, WS=Waste & Seepage, UT=Unnamed Tributary;

POD Indicator: &=Only First POD Listed

WATER RIGHT ID Values: (D, U, W, X) = Adjudication, (C, K, P, Q, R) = New Appropriations, (M) = Water Reservations

WATER RIGHT ID	LATE CLAIM	USE	FLOW RATE	ENFORCEABLE PRIORITY DATE	POINT OF DIVERSION					TRIB	SOURCE NAME	OWNER NAME
					QTR SEC	SEC	TWP	RGE	CN			
39E P 63160		ST		10/02/1986	SENENW	19	2S	58E	CR		DEAD BOY CREEK	USA (DEPT OF INTERIOR BUREAU OF LAND MGMT)
39E P 63167		ST		10/02/1986	NWNW	6	4S	57E	CR	UT	UNNAMED TRIBUTARY OF SOUTH FORK CORRAL CREEK	USA (DEPT OF INTERIOR BUREAU OF LAND MGMT)
39E P 63247		ST		09/23/1987	SESESE	21	2S	58E	CR	UT	DEAD BOY CREEK	USA (DEPT OF INTERIOR BUREAU OF LAND MGMT)
39E C 63279		WW	4.00 GPM	12/02/1987	NESESE	12	1N	59E	CR		GROUNDWATER	USA (DEPT OF INTERIOR BUREAU OF LAND MGMT)
39E P 63298		ST		01/28/1988	NESWNE	34	5S	58E	CR	UT	TRAIL CREEK	SENENIG, CARL G SENENIG, ERMA H
39E P 68065		ST		05/06/1988	NWNE	21	2S	57E	CR	UT	BUFFALO CREEK	USA (DEPT OF INTERIOR BUREAU OF LAND MGMT)
39E P 68066		ST		05/06/1988	NESWNE	13	3S	57E	CR	UT	SOUTH CREEK	USA (DEPT OF INTERIOR BUREAU OF LAND MGMT)
39E P 69321		IR		08/05/1988	NENWNE	36	2S	59E	CR	UT	BOXELDER CREEK	MONTANA STATE BOARD OF LAND COMMISSIONERS
39E P 69914		ST		09/26/1988	NWSESE	33	2S	59E	CR	UT	UNNAMED TRIBUTARY OF NORTH FORK DEAD BOY CREEK	USA (DEPT OF INTERIOR BUREAU OF LAND MGMT)
39E P 69963		ST		11/16/1988	SWNWNE	21	4S	58E	CR	UT	CORRAL CREEK	STIEG, KATHY J STIEG, TOM D
39E P 69964		ST		11/16/1988	NWNWNW	29	4S	58E	CR	UT	CORRAL CREEK	STIEG, KATHY J STIEG, TOM D
39E P 69965		ST		11/16/1988	SESESE	6	4S	58E	CR	UT	IKEY CREEK	STIEG, KATHY J STIEG, TOM D
39E C 69977		ST	12.00 GPM	11/10/1988	SWSWSE	26	1N	61E	CR		GROUNDWATER	ARLEDGE, CAROL ANN PARTNERSHIP ARLEDGE, JOE W ARLEDGE, LINDA L
39E P 69991		ST		12/29/1988	SENWNW	8	6S	59E	CR	UT	TRAIL CREEK	SENENIG, CARL G SENENIG, ERMA H
39E C 70003		ST	8.00 GPM	02/08/1989	NESESE	11	1N	60E	CR		GROUNDWATER	BALDICK, THEODORE L BALDICK, VIRGINIA
39E P 71398		ST		06/16/1989	SWSWSW	5	2S	59E	CR	UT	LONE TREE CREEK	WOLFF RANCH INC
39E C 71404		ST	15.00 GPM	07/02/1991	SENENE	18	1N	61E	CR		GROUNDWATER	SMITH, MARY F SMITH, RANDY R
39E C 71407		ST	1.00 GPM	07/21/1989	SWSENE	5	1S	60E	CR		GROUNDWATER	WALKER, TRAVIS J

DEPARTMENT OF NATURAL RESOURCES AND CONSERVATION

BOXELDER CREEK

BASIN 39E

INDEX OF CLAIMS BY WATER RIGHT ID NUMBER

TRIB Values: MP= Manmade Pit, NP=Natural Pit, SD=Secondary Diversion, SI=Subirrigation, SP=Spring, WS=Waste & Seepage, UT=Unnamed Tributary;

POD Indicator: &=Only First POD Listed

WATER RIGHT ID Values: (D, U, W, X) = Adjudication, (C, K, P, Q, R) = New Appropriations, (M) = Water Reservations

WATER RIGHT ID	LATE CLAIM	USE	FLOW RATE	ENFORCEABLE PRIORITY DATE	POINT OF DIVERSION					TRIB	SOURCE NAME	OWNER NAME
					QTR	SEC	TWP	RGE	CN			
39E C 71440		ST	30.00 GPM	12/01/1989	SE	12	1S	57E	CR		GROUNDWATER	FIX, ANNE FIX, TIMOTHY E
39E C 71449		ST	10.00 GPM	12/20/1989	SE	17	1S	59E	CR		GROUNDWATER	USA (DEPT OF INTERIOR BUREAU OF LAND MGMT)
39E P 71452		ST		01/03/1990	NE	3	4S	57E	CR	UT	CORRAL CREEK	USA (DEPT OF INTERIOR BUREAU OF LAND MGMT)
39E P 71453		ST		01/03/1990	SE	8	3S	59E	CR	UT	DEAD BOY CREEK	USA (DEPT OF INTERIOR BUREAU OF LAND MGMT)
39E P 71454		ST		01/03/1990	NE	12	3S	58E	CR	UT	DEAD BOY CREEK	USA (DEPT OF INTERIOR BUREAU OF LAND MGMT)
39E P 71455		ST		01/03/1990	NE	9	3S	59E	CR		SCHOOL SECTION CREEK	USA (DEPT OF INTERIOR BUREAU OF LAND MGMT)
39E P 71456		ST		01/03/1990	NE	31	2S	58E	CR	UT	CHITO CREEK	USA (DEPT OF INTERIOR BUREAU OF LAND MGMT)
39E P 71457		ST		01/03/1990	NE	30	2S	58E	CR	UT	CHITO CREEK	USA (DEPT OF INTERIOR BUREAU OF LAND MGMT)
39E P 74885		ST		06/05/1990	NE	25	6S	57E	CR	UT	UNNAMED TRIBUTARY OF EAST FORK T L CREEK	USA (DEPT OF INTERIOR BUREAU OF LAND MGMT)
39E P 74886		ST		06/05/1990	SW	30	6S	58E	CR	UT	UNNAMED TRIBUTARY OF EAST FORK T L CREEK	USA (DEPT OF INTERIOR BUREAU OF LAND MGMT)
39E P 74887		ST		06/05/1990	SE	22	4S	57E	CR	UT	MUSKRAT CREEK	USA (DEPT OF INTERIOR BUREAU OF LAND MGMT)
39E P 74888		ST		06/05/1990	NW	6	7S	58E	CR	UT	UNNAMED TRIBUTARY OF EAST FORK T L CREEK	USA (DEPT OF INTERIOR BUREAU OF LAND MGMT)
39E P 74889		ST		06/05/1990	NE	2	5S	59E	CR	UT	BOXELDER CREEK	USA (DEPT OF INTERIOR BUREAU OF LAND MGMT)
39E P 74893		ST		06/18/1990	SW	15	6S	58E	CR	UT	DEEP CREEK	USA (DEPT OF INTERIOR BUREAU OF LAND MGMT)
39E P 74896		ST		06/28/1990	SW	27	4S	58E	CR	UT	SHERRIL CREEK	USA (DEPT OF INTERIOR BUREAU OF LAND MGMT)
39E P 75534		ST		07/13/1990	SE	19	7S	56E	CR	UT	BOXELDER CREEK	HARRINGTON HIGH COUNTRY RANCH LP
39E P 75535		ST		07/31/1990	NE	3	3S	57E	CR	UT	FLAT CREEK	USA (DEPT OF INTERIOR BUREAU OF LAND MGMT)
39E P 75536		ST		07/31/1990	SE	25	3S	57E	CR	UT	IKEY CREEK	USA (DEPT OF INTERIOR BUREAU OF LAND MGMT)
39E C 78369		ST	15.00 GPM	06/18/1991	NE	13	1N	60E	CR		GROUNDWATER	SMITH, MARY F SMITH, RANDY R
39E C 78370		ST	15.00 GPM	06/18/1991	NE	12	1N	60E	CR		GROUNDWATER	SMITH, MARY F SMITH, RANDY R
39E C 78656		DM	12.00 GPM	07/02/1991	NE	22	1S	57E	CR		GROUNDWATER	ELMORE, ETHEL
39E C 78672		ST	10.00 GPM	09/06/1991	NE	36	1N	59E	CR		GROUNDWATER	MONTANA STATE BOARD OF LAND COMMISSIONERS
39E C 79208		ST	4.00 GPM	10/18/1991	SW	2	7S	56E	CR		GROUNDWATER	PHILLIPPI, LESTER G
39E P 79209		ST		10/25/1991	SW	30	6S	57E	CR	UT	PARK CREEK	USA (DEPT OF INTERIOR BUREAU OF LAND MGMT)
39E P 79219		ST		10/25/1991	SE	31	3S	58E	CR	UT	IKEY CREEK	USA (DEPT OF INTERIOR BUREAU OF LAND MGMT)

DEPARTMENT OF NATURAL RESOURCES AND CONSERVATION

BOXELDER CREEK

BASIN 39E

INDEX OF CLAIMS BY WATER RIGHT ID NUMBER

TRIB Values: MP= Manmade Pit, NP=Natural Pit, SD=Secondary Diversion, SI=Subirrigation, SP=Spring, WS=Waste & Seepage, UT=Unnamed Tributary;

POD Indicator: &=Only First POD Listed

WATER RIGHT ID Values: (D, U, W, X) = Adjudication, (C, K, P, Q, R) = New Appropriations, (M) = Water Reservations

WATER RIGHT ID	LATE CLAIM	USE	FLOW RATE	ENFORCEABLE PRIORITY DATE	POINT OF DIVERSION					TRIB	SOURCE NAME	OWNER NAME
					QTR	SEC	SEC	TWP	RGE			
39E P 79220		ST		10/25/1991	SWNWNE	10	3S	58E	CR	UT	CABIN CREEK	USA (DEPT OF INTERIOR BUREAU OF LAND MGMT)
39E P 79221		ST		10/25/1991	NWNWNE	13	3S	58E	CR	UT	CABIN CREEK	USA (DEPT OF INTERIOR BUREAU OF LAND MGMT)
39E P 79222		ST		10/25/1991	SESWSE	3	2S	58E	CR	UT	LONE TREE CREEK	USA (DEPT OF INTERIOR BUREAU OF LAND MGMT)
39E C 80564		DM	10.00 GPM	01/15/1992	SWSENW	5	2S	61E	CR		GROUNDWATER	VARNER, DENNIS K VARNER, FREDERICK
39E C 80569		ST	10.00 GPM	01/23/1992	SESESE	6	1S	58E	CR		GROUNDWATER	PEABODY, BARBARA H PEABODY, SHANE SIX-ESS RANCH LLC
39E C 80605		ST	19.00 GPM	04/02/1992	NENESE	22	1S	57E	CR		GROUNDWATER	USA (DEPT OF INTERIOR BUREAU OF LAND MGMT)
39E C 80639		ST	5.00 GPM	06/10/1992	SESESE	23	2N	61E	FA		GROUNDWATER	SCHULZ, DIXIE L SCHULZ, JESS
39E C 80646		ST	4.00 GPM	07/02/1992	SESENE	34	1S	61E	CR		GROUNDWATER	DETWEILER, MERVIN
39E C 82588		ST	15.00 GPM	07/17/1992	SESWSW	4	1N	61E	CR		GROUNDWATER	BIRTIC, GEORGE
39E C 83511		ST	8.00 GPM	09/25/1992	SWNESW	27	3S	60E	CR		GROUNDWATER	DONAHEY, DAVID M DONAHEY, LYNETTE R
39E C 83512		ST	7.00 GPM	09/25/1992	NWNENW	34	3S	60E	CR		GROUNDWATER	DONAHEY, DAVID M DONAHEY, LYNETTE R
39E P 83527		ST		10/07/1992	NENENW	9	5S	57E	CR	UT	UNNAMED TRIBUTARY OF NORTH FORK WHITETAIL CREEK	USA (DEPT OF INTERIOR BUREAU OF LAND MGMT)
39E P 83528		ST		10/07/1992	NWNWSW	23	2S	57E	CR		CHITO CREEK	USA (DEPT OF INTERIOR BUREAU OF LAND MGMT)
39E P 83578		ST		01/12/1993	NENW	1	6S	59E	CR	UT	HAWKSNEST CREEK	J&D STATHAM REAL ESTATE LLC
39E P 83590		ST		02/05/1993	SENESE	36	5S	56E	CR	UT	HAY CREEK	MONTANA STATE BOARD OF LAND COMMISSIONERS
39E P 85489		ST		05/26/1993	NWNESE	16	3S	59E	CR	UT	BOX ELDER CREEK	MONTANA STATE BOARD OF LAND COMMISSIONERS
39E C 85490		ST	12.00 GPM	05/24/1993	NESESW	6	1S	58E	CR		GROUNDWATER	PEABODY, BARBARA H PEABODY, SHANE SIX-ESS RANCH LLC
39E P 85521		ST		08/02/1993	SENESE	28	3S	58E	CR	UT	CABIN CREEK	USA (DEPT OF INTERIOR BUREAU OF LAND MGMT)
39E P 85522		ST		08/02/1993	SWNESE	27	3S	57E	CR	UT	CORRAL CREEK	USA (DEPT OF INTERIOR BUREAU OF LAND MGMT)
39E P 85523		ST		08/02/1993	NWNESW	23	3S	57E	CR	UT	SOUTH CREEK	USA (DEPT OF INTERIOR BUREAU OF LAND MGMT)
39E P 85524		ST		08/02/1993	SWSWSW	27	3S	58E	CR	UT	MCCARTY CREEK	USA (DEPT OF INTERIOR BUREAU OF LAND MGMT)

DEPARTMENT OF NATURAL RESOURCES AND CONSERVATION

BOXELDER CREEK

BASIN 39E

INDEX OF CLAIMS BY WATER RIGHT ID NUMBER

TRIB Values: MP= Manmade Pit, NP=Natural Pit, SD=Secondary Diversion, SI=Subirrigation, SP=Spring, WS=Waste & Seepage, UT=Unnamed Tributary;

POD Indicator: &=Only First POD Listed

WATER RIGHT ID Values: (D, U, W, X) = Adjudication, (C, K, P, Q, R) = New Appropriations, (M) = Water Reservations

WATER RIGHT ID	LATE CLAIM	USE	FLOW RATE	ENFORCEABLE PRIORITY DATE	POINT OF DIVERSION					TRIB	SOURCE NAME	OWNER NAME
					QTR	SEC	TWP	RGE	CN			
39E P 85525		ST		08/02/1993	SWNWSW	28	3S	58E	CR	UT	MCCARTY CREEK	USA (DEPT OF INTERIOR BUREAU OF LAND MGMT)
39E P 85526		ST		08/02/1993	NENENE	32	3S	58E	CR	UT	MCCARTY CREEK	USA (DEPT OF INTERIOR BUREAU OF LAND MGMT)
39E P 85527		ST		08/02/1993	SWNW	30	3S	58E	CR	UT	SOUTH CREEK	USA (DEPT OF INTERIOR BUREAU OF LAND MGMT)
39E C 85538		DM	10.00 GPM	08/27/1993	SENE	20	1N	59E	CR		GROUNDWATER	HARMON CREEK CATTLE LLC
39E P 85542		ST		09/10/1993	NENENE	5	2S	58E	CR	UT	BUFFALO CREEK	USA (DEPT OF INTERIOR BUREAU OF LAND MGMT)
39E P 85543		ST		09/10/1993	NWSWSE	30	2S	58E	CR	UT	CHITO CREEK	USA (DEPT OF INTERIOR BUREAU OF LAND MGMT)
39E P 85546		ST		09/13/1993	SWNWSE	8	3S	59E	CR	UT	DEAD BOY CREEK	USA (DEPT OF INTERIOR BUREAU OF LAND MGMT)
39E C 85550		ST	10.00 GPM	10/20/1993	SESWSW	26	2S	60E	CR		GROUNDWATER	KENNEDY, DALLAS J KENNEDY, WILLIAM F
39E C 88796		ST	20.00 GPM	01/28/1994	SESENE	11	1S	58E	CR		GROUNDWATER	LOEHNING RANCH INC
39E C 88797		ST	6.00 GPM	01/28/1994	NENENW	25	1S	57E	CR		GROUNDWATER	BS RANCH LLC LOEHNING RANCH INC
39E C 88833		DM	20.00 GPM	02/24/1994	SWNENW	32	1N	59E	CR		GROUNDWATER	MCCABE LAND LLC
39E C 90957		LG	7.00 GPM	08/31/1994	NENENE	17	1N	59E	CR		GROUNDWATER	HARMON CREEK CATTLE LLC
39E P 91698		ST		09/23/1994	SESESW	22	2N	61E	FA	UT	SQUABBLE CREEK	BIRTIC, GEORGE
39E C 91736		ST	20.00 GPM	10/11/1994	NWSENW	3	1N	61E	CR		GROUNDWATER	JARDEE, CLAYTON L JARDEE, NORMA
39E P 91768		ST		11/01/1994	NWNWSW	15	4S	59E	CR	UT	BOXELDER CREEK	USA (DEPT OF INTERIOR BUREAU OF LAND MGMT)
39E P 91769		ST		11/01/1994	SWNWSE	10	4S	59E	CR	UT	BOXELDER CREEK	USA (DEPT OF INTERIOR BUREAU OF LAND MGMT)
39E C 92965		MD	10.00 GPM	05/03/1995	SWSWENW	2	1N	60E	CR		GROUNDWATER	JARDEE RANCH
39E C 92992		DM	8.00 GPM	05/25/1995	SWSE	19	1N	59E	CR		GROUNDWATER	KUNTZ, DONALD E KUNTZ, ROBIN D
39E C 94802		ST	5.00 GPM	10/02/1995	SESWNW	5	2S	57E	CR		GROUNDWATER	SMITH, JACQUELINE J
39E P 96507		ST		01/16/1996	SESWNW	18	5S	56E	CR	UT	HAY CREEK	USA (DEPT OF INTERIOR BUREAU OF LAND MGMT)
39E P 96514		ST		01/18/1996	SWSWNW	35	4S	56E	CR	UT	UNNAMED TRIBUTARY OF NORTH FORK WHITETAIL CREEK	USA (DEPT OF INTERIOR BUREAU OF LAND MGMT)
39E P 96515		ST		01/18/1996	SWNENW	34	4S	56E	CR	UT	UNNAMED TRIBUTARY OF NORTH FORK WHITETAIL CREEK	USA (DEPT OF INTERIOR BUREAU OF LAND MGMT)

DEPARTMENT OF NATURAL RESOURCES AND CONSERVATION

BOXELDER CREEK

BASIN 39E

INDEX OF CLAIMS BY WATER RIGHT ID NUMBER

TRIB Values: MP= Manmade Pit, NP=Natural Pit, SD=Secondary Diversion, SI=Subirrigation, SP=Spring, WS=Waste & Seepage, UT=Unnamed Tributary;

POD Indicator: &=Only First POD Listed

WATER RIGHT ID Values: (D, U, W, X) = Adjudication, (C, K, P, Q, R) = New Appropriations, (M) = Water Reservations

WATER RIGHT ID	LATE CLAIM	USE	FLOW RATE	ENFORCEABLE PRIORITY DATE	POINT OF DIVERSION					TRIB	SOURCE NAME	OWNER NAME
					QTR	SEC	TWP	RGE	CN			
39E P 96516		ST		01/18/1996	NENESE	3	5S	56E	CR	UT	UNNAMED TRIBUTARY OF MIDDLE FORK WHITETAIL CREEK	USA (DEPT OF INTERIOR BUREAU OF LAND MGMT)
39E P 96517		ST		01/18/1996	SESWNW	34	4S	56E	CR		WHITETAIL CREEK, NORTH FORK	USA (DEPT OF INTERIOR BUREAU OF LAND MGMT)
39E P 97658		ST		06/24/1996	NENWSW	9	1N	59E	CR	UT	HARMON CREEK	HARMON CREEK CATTLE LLC
39E P 99131		ST		07/10/1996	SWSESE	20	3S	57E	CR		CORRAL CREEK, NORTH FORK	USA (DEPT OF INTERIOR BUREAU OF LAND MGMT)
39E C 99167		MD	10.00 GPM	07/22/1996	SENESE	17	1S	60E	CR		GROUNDWATER	CUNNINGHAM, JOANN CUNNINGHAM, KEN
39E P 99300		FW		10/04/1996	SWSESW	23	5S	59E	CR		PRAIRIE DOG CREEK	USA (DEPT OF INTERIOR BUREAU OF LAND MGMT)
39E C 99308		MD	10.00 GPM	10/10/1996	SENESE	24	4S	58E	CR		GROUNDWATER	JOHNSTON, MYRON JOHNSTON, VALERIE
39E P 99972		ST		11/21/1996	NWNWNE	34	2S	59E	CR	UT	HORSETRACK DRAW CREEK	USA (DEPT OF INTERIOR BUREAU OF LAND MGMT)
39E P 99973		ST		11/21/1996	SENESE	5	5S	59E	CR	UT	PRAIRIE DOG CREEK	USA (DEPT OF INTERIOR BUREAU OF LAND MGMT)
39E P 99974		ST		11/21/1996	SWSWSE	23	3S	58E	CR	UT	LOME CREEK	USA (DEPT OF INTERIOR BUREAU OF LAND MGMT)
39E P 99975		ST		11/21/1996	SENESE	25	3S	59E	CR	UT	BOXELDER CREEK	USA (DEPT OF INTERIOR BUREAU OF LAND MGMT)
39E P 99976		ST		11/21/1996	SENESE	26	3S	59E	CR	UT	BOXELDER CREEK	USA (DEPT OF INTERIOR BUREAU OF LAND MGMT)
39E P 99977		ST		11/21/1996	SESE	6	3S	59E	CR	UT	DEAD BOY CREEK	USA (DEPT OF INTERIOR BUREAU OF LAND MGMT)
39E P 99978		ST		11/21/1996	NESWSW	24	2S	57E	CR	UT	CHITO CREEK	USA (DEPT OF INTERIOR BUREAU OF LAND MGMT)
39E P 99979		ST		11/21/1996	SWNESE	24	2S	57E	CR	UT	CHITO CREEK	USA (DEPT OF INTERIOR BUREAU OF LAND MGMT)
39E P 99998		ST		12/04/1996	SWSWNE	14	3S	57E	CR	UT	SOUTH CREEK	USA (DEPT OF INTERIOR BUREAU OF LAND MGMT)
39E P 99999		ST		12/04/1996	NWSESE	15	3S	57E	CR	UT	SOUTH CREEK	USA (DEPT OF INTERIOR BUREAU OF LAND MGMT)
39E C 100058		DM	20.00 GPM	01/14/1997	SWSWSW	10	4S	60E	CR		GROUNDWATER	2 DO LLC
39E P 100067		ST		01/24/1997	SENE	24	3S	57E	CR	UT	SOUTH CREEK	USA (DEPT OF INTERIOR BUREAU OF LAND MGMT)
39E P 100068		ST		01/24/1997	NWSWSE	19	3S	58E	CR	UT	SOUTH CREEK	USA (DEPT OF INTERIOR BUREAU OF LAND MGMT)
39E P 100069		ST		01/24/1997	NENWSW	24	3S	57E	CR	UT	SOUTH CREEK	USA (DEPT OF INTERIOR BUREAU OF LAND MGMT)
39E P 100070		ST		01/24/1997	NWNWSW	20	3S	58E	CR	UT	SOUTH CREEK	USA (DEPT OF INTERIOR BUREAU OF LAND MGMT)
39E P 101370		FW		04/18/1997	SENESE	23	3S	57E	CR	UT	SOUTH CREEK	USA (DEPT OF INTERIOR BUREAU OF LAND MGMT)
39E P 102187		ST		10/09/1997	NWNESW	6	4S	60E	CR	UT	BOXELDER CREEK	USA (DEPT OF INTERIOR BUREAU OF LAND MGMT)
39E P 102242		ST		11/25/1997	NWNWNE	27	3S	58E	CR	UT	CABIN CREEK	USA (DEPT OF INTERIOR BUREAU OF LAND MGMT)

DEPARTMENT OF NATURAL RESOURCES AND CONSERVATION

BOXELDER CREEK

BASIN 39E

INDEX OF CLAIMS BY WATER RIGHT ID NUMBER

TRIB Values: MP= Manmade Pit, NP=Natural Pit, SD=Secondary Diversion, SI=Subirrigation, SP=Spring, WS=Waste & Seepage, UT=Unnamed Tributary;

POD Indicator: &=Only First POD Listed

WATER RIGHT ID Values: (D, U, W, X) = Adjudication, (C, K, P, Q, R) = New Appropriations, (M) = Water Reservations

WATER RIGHT ID	LATE CLAIM	USE	FLOW RATE	ENFORCEABLE PRIORITY DATE	POINT OF DIVERSION					TRIB	SOURCE NAME	OWNER NAME
					QTR	SEC	TWP	RGE	CN			
39E P 102243		ST		11/25/1997	NWNWSE	25	3S	58E	CR	UT	CABIN CREEK	USA (DEPT OF INTERIOR BUREAU OF LAND MGMT)
39E P 102246		ST		11/25/1997	NESWSW	24	4S	59E	CR	UT	BOXELDER CREEK	USA (DEPT OF INTERIOR BUREAU OF LAND MGMT)
39E P 102247		ST		11/25/1997	SWNESW	21	3S	58E	CR	UT	CABIN CREEK	USA (DEPT OF INTERIOR BUREAU OF LAND MGMT)
39E P 104985		ST		07/21/1998	SWNWSE	27	4S	56E	CR	UT	UNNAMED TRIBUTARY OF NORTH FORK WHITETAIL CREEK	USA (DEPT OF INTERIOR BUREAU OF LAND MGMT)
39E P 105881		ST		09/21/1998	SEWNNE	25	3S	59E	CR	UT	BOX ELDER CREEK	USA (DEPT OF INTERIOR BUREAU OF LAND MGMT)
39E P 105917		ST		10/16/1998	NWSWNE	19	3S	60E	CR	UT	SKULL CREEK	USA (DEPT OF INTERIOR BUREAU OF LAND MGMT)
39E P 105976		ST		11/16/1998	SENWSW	26	2S	58E	CR	UT	DEAD BOY CREEK	USA (DEPT OF INTERIOR BUREAU OF LAND MGMT)
39E P 105978		ST		11/16/1998	SWNESE	18	2S	59E	CR	UT	LONE TREE CREEK	USA (DEPT OF INTERIOR BUREAU OF LAND MGMT)
39E C 106031		ST	1.00 GPM	01/20/1999	SESW	31	2N	60E	CR		GROUNDWATER	USA (DEPT OF INTERIOR BUREAU OF LAND MGMT)
39E P 107134		ST		05/07/1999	SWSWNE	31	3S	60E	CR	UT	BOXELDER CREEK	USA (DEPT OF INTERIOR BUREAU OF LAND MGMT)
39E P 107185		ST		08/04/1999	NWNENW	25	6S	58E	CR	UT	L O CREEK	USA (DEPT OF INTERIOR BUREAU OF LAND MGMT)
39E P 107194		ST		08/13/1999	NESENW	13	6S	58E	CR	UT	EAST L O CREEK	USA (DEPT OF INTERIOR BUREAU OF LAND MGMT)
39E P 107228		ST		09/22/1999	SENESE	28	3S	56E	CR	UT	MIDDLE CREEK	USA (DEPT OF INTERIOR BUREAU OF LAND MGMT)
39E P 107229		ST		09/22/1999	NENESE	19	3S	56E	CR	UT	TIMBER CREEK	USA (DEPT OF INTERIOR BUREAU OF LAND MGMT)
39E P 107230		ST		09/22/1999	SESWNE	5	3S	57E	CR	UT	CABIN CREEK	USA (DEPT OF INTERIOR BUREAU OF LAND MGMT)
39E P 107231		ST		09/22/1999	SEWNNE	27	2S	58E	CR	UT	DEAD BOY CREEK	USA (DEPT OF INTERIOR BUREAU OF LAND MGMT)
39E P 107232		ST		09/22/1999	NWSWSE	15	2S	58E	CR	UT	LONE TREE CREEK	USA (DEPT OF INTERIOR BUREAU OF LAND MGMT)
39E C 107262		DM	2.50 GPM	11/04/1999	SWSE	28	1S	57E	CR		GROUNDWATER	DENNEY, CATHERINE L DENNEY, SAMUEL A
39E C 109665		ST	10.00 GPM	09/13/1999	NESW	13	2S	60E	CR		GROUNDWATER	KENNEDY, DALLAS J KENNEDY, WILLIAM F
39E C 109861		DM	20.00 GPM	12/30/1999	SESW	8	1N	59E	CR		GROUNDWATER	ROLANDO, FLORICE ROLANDO, NELSON W
39E P 109881		ST		02/01/2000	SESESE	30	4S	58E	CR	UT	MUSKRAT CREEK	USA (DEPT OF INTERIOR BUREAU OF LAND MGMT)
39E P 109882		ST		02/01/2000	NESWNE	33	4S	58E	CR	UT	MUSKRAT CREEK	USA (DEPT OF INTERIOR BUREAU OF LAND MGMT)
39E P 109883		ST		02/01/2000	SWNWNE	33	4S	58E	CR	UT	MUSKRAT CREEK	USA (DEPT OF INTERIOR BUREAU OF LAND MGMT)
39E P 109884		ST		02/01/2000	NENWNE	31	4S	58E	CR	UT	MUSKRAT CREEK	USA (DEPT OF INTERIOR BUREAU OF LAND MGMT)
39E P 109885		ST		02/01/2000	SWNWSE	31	4S	58E	CR	UT	MUSKRAT CREEK	USA (DEPT OF INTERIOR BUREAU OF LAND MGMT)

DEPARTMENT OF NATURAL RESOURCES AND CONSERVATION

BOXELDER CREEK

BASIN 39E

INDEX OF CLAIMS BY WATER RIGHT ID NUMBER

TRIB Values: MP= Manmade Pit, NP=Natural Pit, SD=Secondary Diversion, SI=Subirrigation, SP=Spring, WS=Waste & Seepage, UT=Unnamed Tributary;

POD Indicator: &=Only First POD Listed

WATER RIGHT ID Values: (D, U, W, X) = Adjudication, (C, K, P, Q, R) = New Appropriations, (M) = Water Reservations

WATER RIGHT ID	LATE CLAIM	USE	FLOW RATE	ENFORCEABLE PRIORITY DATE	POINT OF DIVERSION					TRIB	SOURCE NAME	OWNER NAME
					QTR	SEC	TWP	RGE	CN			
39E C 110454		ST	15.00 GPM	11/18/1999	SWSWNE	20	1S	60E	CR		GROUNDWATER	ROGERS, PATRICIA A ROGERS, WESLEY R
39E C 113411		DM	20.00 GPM	08/21/2000	NWNW	6	4N	58E	CR		GROUNDWATER	C & D RANCH LLC
39E C 113451		ST	10.00 GPM	09/13/2000	NENE	18	1N	61E	CR		GROUNDWATER	HARRIS, GREGORY A HARRIS, MARLA M
39E C 113496		ST	10.00 GPM	09/26/2000	NWNE	17	2S	61E	CR		GROUNDWATER	KLAUZER, JALYN A
39E C 113512		ST	7.00 GPM	09/29/2000	NENESE	21	2S	60E	CR		GROUNDWATER	ROZELLE, MARGUERITE C
39E P 115378		ST		09/14/2001	SWSWNW	22	3S	57E	CR	UT	CORRAL CREEK	USA (DEPT OF INTERIOR BUREAU OF LAND MGMT)
39E P 30000557		ST		01/11/2002	NESWNW	34	4S	58E	CR	UT	MUSKRAT CREEK	USA (DEPT OF INTERIOR BUREAU OF LAND MGMT)
39E P 30000566		ST		01/11/2002	SESENE	34	4S	58E	CR	UT	BOXELDER CREEK	USA (DEPT OF INTERIOR BUREAU OF LAND MGMT)
39E C 30000997		DM	10.00 GPM	02/22/2002	SENESE	23	4S	58E	CR		GROUNDWATER	HOPE BAPTIST CHRUCH
39E P 30001397		ST		11/30/2001	NESESW	8	2S	58E	CR	UT	LONE TREE CREEK	USA (DEPT OF INTERIOR BUREAU OF LAND MGMT)
39E P 30001400		ST		11/30/2001	NWNWSW	14	2S	57E	CR	UT	BUFFALO CREEK	USA (DEPT OF INTERIOR BUREAU OF LAND MGMT)
39E P 30001401		ST		11/30/2001	NESESW	21	2S	59E	CR	UT	KELTNER DRAW	USA (DEPT OF INTERIOR BUREAU OF LAND MGMT)
39E P 30001402		ST		11/30/2001	SWNWNE	23	2S	57E	CR	UT	CHITO CREEK	USA (DEPT OF INTERIOR BUREAU OF LAND MGMT)
39E P 30001403		ST		11/30/2001	NWNESE	19	2S	58E	CR	UT	DEAD BOY CREEK	USA (DEPT OF INTERIOR BUREAU OF LAND MGMT)
39E P 30001569		ST		01/11/2002	SWSWNE	32	4S	58E	CR	UT	MUSKRAT CREEK	USA (DEPT OF INTERIOR BUREAU OF LAND MGMT)
39E P 30001570		ST		01/11/2002	SWSENE	32	4S	58E	CR	UT	MUSKRAT CREEK	USA (DEPT OF INTERIOR BUREAU OF LAND MGMT)
39E P 30001571		ST		01/11/2002	SWSWNW	34	4S	58E	CR	UT	MUSKRAT CREEK	USA (DEPT OF INTERIOR BUREAU OF LAND MGMT)
39E P 30001572		ST		11/30/2001	SESESE	7	5S	56E	CR	UT	HAY CREEK	USA (DEPT OF INTERIOR BUREAU OF LAND MGMT)
39E P 30001573		ST		11/30/2001	NWNWSW	19	5S	56E	CR	UT	HAY CREEK	USA (DEPT OF INTERIOR BUREAU OF LAND MGMT)
39E P 30001575		ST		01/11/2002	NWSWNW	33	4S	58E	CR	UT	MUSKRAT CREEK	USA (DEPT OF INTERIOR BUREAU OF LAND MGMT)
39E P 30001576		ST		01/11/2002	NWSENE	35	4S	58E	CR	UT	BOXELDER CREEK	USA (DEPT OF INTERIOR BUREAU OF LAND MGMT)
39E P 30001577		ST		01/11/2002	NESESE	32	4S	58E	CR	UT	MUSKRAT CREEK	USA (DEPT OF INTERIOR BUREAU OF LAND MGMT)
39E C 30003933		ST	10.00 GPM	10/01/2002	NESE	10	4S	60E	CR		GROUNDWATER	2D0 LLC
39E P 30004552		ST		12/03/2002	NWSENE	31	4S	60E	CR	UT	BOX ELDER CREEK	USA (DEPT OF INTERIOR BUREAU OF LAND MGMT)
39E C 30004577		DM	10.00 GPM	12/04/2002	NWNWNW	6	3S	59E	CR		GROUNDWATER	PHEBUS, DRURY G
39E C 30005080		ST	10.00 GPM	11/15/2002	SWSWSW	4	1S	59E	CR		GROUNDWATER	FOUR STAR INC
39E P 30006969		ST		07/25/2003	SWNE	30	3S	59E	CR	UT	CABIN CREEK	USA (DEPT OF INTERIOR BUREAU OF LAND MGMT)
39E P 30006970		ST		07/25/2003	SENESE	17	3S	59E	CR	UT	CABIN CREEK	USA (DEPT OF INTERIOR BUREAU OF LAND MGMT)

DEPARTMENT OF NATURAL RESOURCES AND CONSERVATION

BOXELDER CREEK

BASIN 39E

INDEX OF CLAIMS BY WATER RIGHT ID NUMBER

TRIB Values: MP= Manmade Pit, NP=Natural Pit, SD=Secondary Diversion, SI=Subirrigation, SP=Spring, WS=Waste & Seepage, UT=Unnamed Tributary;

POD Indicator: &=Only First POD Listed

WATER RIGHT ID Values: (D, U, W, X) = Adjudication, (C, K, P, Q, R) = New Appropriations, (M) = Water Reservations

WATER RIGHT ID	LATE CLAIM	USE	FLOW RATE	ENFORCEABLE PRIORITY DATE	POINT OF DIVERSION					TRIB	SOURCE NAME	OWNER NAME
					QTR SEC	SEC	TWP	RGE	CN			
39E P 30006971		ST		07/25/2003	NWNESW	17	3S	59E	CR	UT	CABIN CREEK	USA (DEPT OF INTERIOR BUREAU OF LAND MGMT)
39E P 30006976		ST		07/25/2003	NENE	18	3S	59E	CR	UT	CABIN CREEK	USA (DEPT OF INTERIOR BUREAU OF LAND MGMT)
39E P 30007023		ST		07/31/2003	SENE	8	3S	59E	CR	UT	DEAD BOY CREEK	USA (DEPT OF INTERIOR BUREAU OF LAND MGMT)
39E P 30007025		ST		07/31/2003	NENWNE	3	3S	58E	CR	UT	DEAD BOY CREEK	USA (DEPT OF INTERIOR BUREAU OF LAND MGMT)
39E P 30007477		ST		08/28/2003	SWSWSE	5	2S	58E	CR	UT	LONE TREE CREEK	USA (DEPT OF INTERIOR BUREAU OF LAND MGMT)
39E P 30007482		ST		08/28/2003	NESENE	1	3S	56E	CR	UT	DUTCHMAN CREEK	USA (DEPT OF INTERIOR BUREAU OF LAND MGMT)
39E P 30007484		ST		08/28/2003	NENESE	6	3S	57E	CR	UT	DUTCHMAN CREEK	USA (DEPT OF INTERIOR BUREAU OF LAND MGMT)
39E P 30007485		ST		08/28/2003	SESWNW	15	2S	57E	CR	UT	BUFFALO CREEK	USA (DEPT OF INTERIOR BUREAU OF LAND MGMT)
39E C 30007543		ST		08/21/2003	SWNE	22	2N	57E	CR		GROUNDWATER	WATERLAND, LUTHER Q
39E C 30007546		ST		06/25/2003	SWSESE	23	2S	59E	CR		GROUNDWATER	USA (DEPT OF INTERIOR BUREAU OF LAND MGMT)
39E C 30008078		ST		10/02/2003	SWNENW	29	3N	61E	FA		GROUNDWATER	USA (DEPT OF INTERIOR BUREAU OF LAND MGMT)
39E P 30008200		ST		08/29/2003	NESESW	31	4S	57E	CR	UT	UNNAMED TRIBUTARY OF NORTH FORK WHITETAIL CREEK	USA (DEPT OF INTERIOR BUREAU OF LAND MGMT)
39E C 30008805		ST		12/03/2003	SWSESE	23	2S	59E	CR		GROUNDWATER	USA (DEPT OF INTERIOR BUREAU OF LAND MGMT)
39E P 30012772		ST		10/26/2004	SWNWSE	25	5S	55E	CR	UT	CROW CREEK	USA (DEPT OF INTERIOR BUREAU OF LAND MGMT)
39E P 30012773		ST		10/26/2004		31	5S	56E	CR	UT	CROW CREEK	USA (DEPT OF INTERIOR BUREAU OF LAND MGMT)
39E C 30013119		ST		11/15/2004	NENE	28	2S	60E	CR		GROUNDWATER	PEABODY LIMITED PARTNERSHIP
39E P 30013228		ST		12/01/2004	NWSENE	25	2S	58E	CR	UT	UNNAMED TRIBUTARY OF NORTH FORK DEAD BOY CREEK	USA (DEPT OF INTERIOR BUREAU OF LAND MGMT)
39E P 30013229		ST		12/01/2004	SWNWSW	3	2S	58E	CR	UT	LONE TREE CREEK	USA (DEPT OF INTERIOR BUREAU OF LAND MGMT)
39E P 30013231		ST		12/01/2004	SENWSE	4	2S	58E	CR	UT	LONE TREE CREEK	USA (DEPT OF INTERIOR BUREAU OF LAND MGMT)
39E P 30013232		ST		12/01/2004	NWSESW	33	1S	58E	CR	UT	BUFFALO CREEK	USA (DEPT OF INTERIOR BUREAU OF LAND MGMT)
39E C 30013309		ST		12/02/2004	SESW	1	1S	58E	CR		GROUNDWATER	HIEB, JACOB L LOEHING RANCH INC
39E C 30013314		DM		12/02/2004	SWSW	2	1S	58E	CR		GROUNDWATER	HIEB, JACOB
39E C 30013659		ST		12/29/2004	NWSESW	7	2S	57E	CR		GROUNDWATER	LAIRD, ERLEND D FAMILY REVOCABLE TRUST
39E C 30013729		ST		01/03/2005	NWNWNW	9	1N	61E	CR		GROUNDWATER	BIRTIC, GEORGE
39E C 30013968		ST		02/02/2005	NENENE	30	1S	60E	CR		GROUNDWATER	LOEHING RANCH INC
39E C 30013969		ST		02/02/2005	NENWNE	12	1S	58E	CR		GROUNDWATER	LOEHING RANCH INC

DEPARTMENT OF NATURAL RESOURCES AND CONSERVATION

BOXELDER CREEK

BASIN 39E

INDEX OF CLAIMS BY WATER RIGHT ID NUMBER

TRIB Values: MP= Manmade Pit, NP=Natural Pit, SD=Secondary Diversion, SI=Subirrigation, SP=Spring, WS=Waste & Seepage, UT=Unnamed Tributary;

POD Indicator: &=Only First POD Listed

WATER RIGHT ID Values: (D, U, W, X) = Adjudication, (C, K, P, Q, R) = New Appropriations, (M) = Water Reservations

WATER RIGHT ID	LATE CLAIM	USE	FLOW RATE	ENFORCEABLE PRIORITY DATE	POINT OF DIVERSION					TRIB	SOURCE NAME	OWNER NAME
					QTR SEC	SEC	TWP	RGE	CN			
39E C 30016304		ST		08/03/2005	NWSW	31	1N	61E	CR		GROUNDWATER	BRENCE, CHARLES J
39E P 30016977		ST		10/17/2005	SENESE	20	3S	58E	CR	UT	CABIN CREEK	USA (DEPT OF INTERIOR BUREAU OF LAND MGMT)
39E P 30016985		ST		10/17/2005	SENESE	12	3S	59E	CR	UT	BOXELDER CREEK	USA (DEPT OF INTERIOR BUREAU OF LAND MGMT)
39E P 30016986		ST		10/17/2005	NWNWSE	2	5S	59E	CR	UT	PRAIRIE DOG CREEK	USA (DEPT OF INTERIOR BUREAU OF LAND MGMT)
39E P 30016987		ST		10/17/2005	NENENE	26	2S	58E	CR	UT	UNNAMED TRIBUTARY OF NORTH FORK DEAD BOY CREEK	USA (DEPT OF INTERIOR BUREAU OF LAND MGMT)
39E P 30016989		ST		10/17/2005	NWNWNE	12	2S	57E	CR	UT	BUFFALO CREEK	USA (DEPT OF INTERIOR BUREAU OF LAND MGMT)
39E P 30016992		ST		10/17/2005	SWNENW	6	4S	60E	CR	UT	HACKBERRY CREEK	USA (DEPT OF INTERIOR BUREAU OF LAND MGMT)
39E C 30017304		ST		11/02/2005	NENE	10	4S	60E	CR		GROUNDWATER	BUCK RANCH LLC
39E M 30017662		FS	7.00 CFS	07/01/1985		20	2N	62E	FA	&	BOXELDER CREEK	MONTANA, STATE OF DEPT OF FISH WILDLIFE & PARKS
39E C 30019370		ST		01/30/2006	NESWSWNE	15	1S	60E	CR		GROUNDWATER	CUNNINGHAM, KEN
39E C 30019386		DM		01/30/2006	SENESE	22	1S	60E	CR		GROUNDWATER	SCHMID, JOE SCHMID, KITTY
39E C 30019392		ST		01/26/2006	NESE	17	1S	60E	CR		GROUNDWATER	SCHMID, JOE
39E C 30019509		ST		03/01/2006	NENESW	18	1N	61E	CR		GROUNDWATER	SCHALLENBERGER, GARY L
39E P 30024260		ST		09/05/2006	NWNWNE	30	5S	59E	CR	UT	HAWKSNEST CREEK	USA (DEPT OF INTERIOR BUREAU OF LAND MGMT)
39E C 30024438		ST		03/01/2006	SWSWNE	24	1N	61E	CR		GROUNDWATER	CLAEYS, PATRICK R CLAEYS, SARAFINA A
39E C 30024463		DM		09/19/2006	SWSE	30	2N	60E	CR		GROUNDWATER	JARDEE RANCH
39E C 30024584		DM		08/15/2006	NWSW	27	2N	61E	FA		GROUNDWATER	STRANGFORD, LESLIE E
39E C 30029100		ST		08/03/2007	NWNW	17	1S	60E	CR		GROUNDWATER	SCHMID, JOE
39E P 30041611		IR		03/20/2008	NWNESE	31	1S	58E	CR	&	FOSTER DRAW	LOEHING RANCH INC
39E P 30046967		ST		08/28/2009	NWNW	10	3S	59E	CR	UT	DEAD BOY CREEK	USA (DEPT OF INTERIOR BUREAU OF LAND MGMT)
39E P 30046974		ST		08/28/2009	NWSW	26	6S	58E	CR	UT	NORTH COTTONWOOD CREEK	USA (DEPT OF INTERIOR BUREAU OF LAND MGMT)
39E P 30046981		ST		08/28/2009	SESESE	31	6S	58E	CR	UT	DUNCAN CREEK	USA (DEPT OF INTERIOR BUREAU OF LAND MGMT)
39E P 30046988		ST		08/28/2009	SENE	31	3S	58E	CR	UT	IKEY CREEK	USA (DEPT OF INTERIOR BUREAU OF LAND MGMT)
39E P 30046990		ST		08/28/2009	SESE	35	6S	57E	CR	UT	TL CREEK, EAST FORK	USA (DEPT OF INTERIOR BUREAU OF LAND MGMT)
39E P 30047041		ST		08/28/2009	SWNW	23	3S	58E	CR	UT	LOME CREEK	USA (DEPT OF INTERIOR BUREAU OF LAND MGMT)
39E P 30047044		ST		08/28/2009	NESW	9	3S	57E	CR	UT	FLAT CREEK	USA (DEPT OF INTERIOR BUREAU OF LAND MGMT)

DEPARTMENT OF NATURAL RESOURCES AND CONSERVATION

BOXELDER CREEK

BASIN 39E

INDEX OF CLAIMS BY WATER RIGHT ID NUMBER

TRIB Values: MP= Manmade Pit, NP=Natural Pit, SD=Secondary Diversion, SI=Subirrigation, SP=Spring, WS=Waste & Seepage, UT=Unnamed Tributary;

POD Indicator: &=Only First POD Listed

WATER RIGHT ID Values: (D, U, W, X) = Adjudication, (C, K, P, Q, R) = New Appropriations, (M) = Water Reservations

WATER RIGHT ID	LATE CLAIM	USE	FLOW RATE	ENFORCEABLE PRIORITY DATE	POINT OF DIVERSION					TRIB	SOURCE NAME	OWNER NAME
					QTR	SEC	TWP	RGE	CN			
39E P 30047046		ST		08/28/2009	NWNWNE	32	2S	57E	CR	UT	SCHULTZ CREEK	USA (DEPT OF INTERIOR BUREAU OF LAND MGMT)
39E P 30047047		ST		08/28/2009	SWSE	4	3S	57E	CR	UT	FLAT CREEK	USA (DEPT OF INTERIOR BUREAU OF LAND MGMT)
39E P 30047051		ST		08/28/2009	NWNW	3	3S	59E	CR	UT	DEAD BOY CREEK, NORTH FORK	USA (DEPT OF INTERIOR BUREAU OF LAND MGMT)
39E P 30047052		ST		08/28/2009	NESE	10	3S	59E	CR	UT	BOXELDER CREEK	USA (DEPT OF INTERIOR BUREAU OF LAND MGMT)
39E C 30047372		ST	35.00 GPM	10/05/2009	SWNE	20	2N	61E	CR		GROUNDWATER	OWENS, PAMELA L OWENS, THOMAS L
39E P 30048924		ST		12/24/2009	SWSWNE	18	7S	56E	CR		BOXELDER CREEK	TALCOTT, DEBBIE E TALCOTT, RONALD D
39E P 30048925		ST		12/24/2009	NESWNE	18	7S	56E	CR		BOXELDER CREEK	TALCOTT, DEBBIE E TALCOTT, RONALD D
39E P 30048926		ST		12/24/2009	SWSWNE	18	7S	56E	CR	UT	BOXELDER CREEK	TALCOTT, DEBBIE E TALCOTT, RONALD D
39E P 30050477		ST		02/10/2011	NWNESE	3	5S	59E	CR	UT	BOX ELDER CREEK	USA (DEPT OF INTERIOR BUREAU OF LAND MGMT)
39E P 30050478		ST		02/10/2011	SENWSE	22	5S	59E	CR	UT	PRAIRIE DOG CREEK	USA (DEPT OF INTERIOR BUREAU OF LAND MGMT)
39E P 30050479		ST		02/10/2011	NWSESW	23	6S	58E	CR	UT	L O CREEK	USA (DEPT OF INTERIOR BUREAU OF LAND MGMT)
39E P 30050480		ST		02/10/2011	SENWNW	12	6S	58E	CR	UT	EAST L O CREEK	USA (DEPT OF INTERIOR BUREAU OF LAND MGMT)
39E P 30050481		ST		02/10/2011	NWNWNE	29	5S	59E	CR	UT	HAWKSNEST CREEK	USA (DEPT OF INTERIOR BUREAU OF LAND MGMT)
39E P 30050482		ST		02/10/2011	NESWNE	32	5S	59E	CR	UT	BOX ELDER CREEK	USA (DEPT OF INTERIOR BUREAU OF LAND MGMT)
39E P 30050483		ST		02/10/2011	SESE	8	5S	59E	CR	UT	PRAIRIE DOG CREEK	USA (DEPT OF INTERIOR BUREAU OF LAND MGMT)
39E P 30050496		ST		02/10/2011	SENWSE	21	5S	59E	CR	UT	HAWKSNEST CREEK	USA (DEPT OF INTERIOR BUREAU OF LAND MGMT)
39E P 30050519		ST		02/10/2011	NENESE	24	3S	56E	CR	UT	CORRAL CREEK	USA (DEPT OF INTERIOR BUREAU OF LAND MGMT)
39E C 30050787		OP	35.00 GPM	12/07/2010	NWSESE	30	1N	59E	CR		GROUNDWATER	ROSENCRANZ, GRACE K ROSENCRANZ, STEVE
39E C 30050848		LG	13.00 GPM	11/24/2010	SESE	18	1N	59E	CR		GROUNDWATER	TAYLOR, LAURA L TAYLOR, RICHARD H
39E C 30052162		ST	5.00 GPM	11/01/2011	SWSWNW	35	2N	60E	CR		GROUNDWATER	JARDEE RANCH
39E C 30064211		ST	20.00 GPM	07/06/2012	NENWNW	28	1N	60E	CR		GROUNDWATER	MCCABE LAND LLC
39E C 30065409		ST	15.00 GPM	01/24/2013	NESWSE	17	2N	60E	CR		GROUNDWATER	NIES, FRANK J NIES, KAREN

DEPARTMENT OF NATURAL RESOURCES AND CONSERVATION

BOXELDER CREEK

BASIN 39E

INDEX OF CLAIMS BY WATER RIGHT ID NUMBER

TRIB Values: MP= Manmade Pit, NP=Natural Pit, SD=Secondary Diversion, SI=Subirrigation, SP=Spring, WS=Waste & Seepage, UT=Unnamed Tributary;

POD Indicator: &=Only First POD Listed

WATER RIGHT ID Values: (D, U, W, X) = Adjudication, (C, K, P, Q, R) = New Appropriations, (M) = Water Reservations

WATER RIGHT ID	LATE CLAIM	USE	FLOW RATE	ENFORCEABLE PRIORITY DATE	POINT OF DIVERSION					TRIB	SOURCE NAME	OWNER NAME	
					QTR	SEC	TWP	RGE	CN				
39E C 30066950		ST	15.00 GPM	07/30/2013	SE	NENW	27	3N	61E	FA		GROUNDWATER	MECCAGE, KENNETH MECCAGE, PEGGY
39E C 30067071		ST	3.00 GPM	08/06/2013		SWSWSW	27	3N	61E	FA		GROUNDWATER	MECCAGE, KENNETH MECCAGE, PEGGY
39E C 30067298		DM	20.00 GPM	09/10/2013		SESESW	15	3N	61E	FA		GROUNDWATER	ABBOTT, TIMOTHY L & MELISSA D FAMILY TRUST
39E P 30069435		ST		04/29/2014		NESESE	25	2N	60E	CR	UT	HORSE CREEK	OWENS, PAMELA L OWENS, THOMAS L
39E P 30069436		ST		04/29/2014		NWSESW	30	2N	61E	CR	UT	HORSE CREEK	OWENS, PAMELA L OWENS, THOMAS L
39E P 30069437		ST		04/29/2014		NWSWSW	29	2N	61E	CR	UT	HORSE CREEK	OWENS, PAMELA L OWENS, THOMAS L
39E P 30069438		ST		04/29/2014		S2NE	29	2N	61E	CR	UT	HORSE CREEK	OWENS, PAMELA L OWENS, THOMAS L
39E P 30069439		ST		04/29/2014		SWSESW	20	2N	61E	CR	UT	HORSE CREEK	OWENS, PAMELA L OWENS, THOMAS L
39E P 30069440		ST		04/29/2014		SWNESW	20	2N	61E	CR	UT	HORSE CREEK	OWENS, PAMELA L OWENS, THOMAS L
39E P 30069441		ST		04/29/2014		SESESW	29	2N	61E	CR	UT	HORSE CREEK	OWENS, PAMELA L OWENS, THOMAS L
39E P 30069445		ST		04/29/2014		NESWNE	19	2N	61E	CR	UT	HORSE CREEK	OWENS, PAMELA L OWENS, THOMAS L
39E P 30069446		ST		04/29/2014		NWSESE	24	2N	60E	CR	UT	HORSE CREEK	OWENS, PAMELA L OWENS, THOMAS L
39E C 30070119		DM	1.33 GPM	07/14/2014		SWSESE	18	1N	59E	CR		GROUNDWATER	KERR, JUSTIN KERR, KRISTA L
39E C 30071647		ST	25.00 GPM	10/14/2014		NWNWNE	24	1S	59E	CR		GROUNDWATER	MCCABE LAND LLC
39E P 30071809		ST		12/01/2014		SENWSE	32	3S	57E	CR	UT	CORRALL CREEK	USA (DEPT OF INTERIOR BUREAU OF LAND MGMT)
39E C 30072429		ST	10.00 GPM	02/04/2015		NENESE	5	1N	61E	CR		GROUNDWATER	BRENCE, CHARLES J BRENCE, GAIL
39E C 30103178		ST	20.00 GPM	07/13/2015		SENESE	30	1N	59E	CR		GROUNDWATER	MCCABE LAND LLC

DEPARTMENT OF NATURAL RESOURCES AND CONSERVATION

BOXELDER CREEK

BASIN 39E

INDEX OF CLAIMS BY WATER RIGHT ID NUMBER

TRIB Values: MP= Manmade Pit, NP=Natural Pit, SD=Secondary Diversion, SI=Subirrigation, SP=Spring, WS=Waste & Seepage, UT=Unnamed Tributary;

POD Indicator: &=Only First POD Listed

WATER RIGHT ID Values: (D, U, W, X) = Adjudication, (C, K, P, Q, R) = New Appropriations, (M) = Water Reservations

WATER RIGHT ID	LATE CLAIM	USE	FLOW RATE	ENFORCEABLE PRIORITY DATE	POINT OF DIVERSION					TRIB	SOURCE NAME	OWNER NAME
					QTR	SEC	SEC	TWP	RGE			
39E P 30103423		ST		07/29/2015	SWSWNE	36	3S	56E	CR	UT	CORRALL CREEK	MONTANA STATE BOARD OF LAND COMMISSIONERS
39E P 30103424		ST		07/29/2015	NESENW	16	6S	56E	CR	UT	SODA CREEK	MONTANA STATE BOARD OF LAND COMMISSIONERS
39E P 30103425		ST		07/29/2015	SWNENW	10	5S	56E	CR	UT	WHITETAIL CREEK, SOUTH FORK	MONTANA STATE BOARD OF LAND COMMISSIONERS
39E P 30103426		ST		07/29/2015	NWSENW	16	5S	59E	CR	UT	PRAIRIE DOG CREEK	MONTANA STATE BOARD OF LAND COMMISSIONERS
39E P 30103427		ST		07/29/2015	NWNESW	36	4S	56E	CR	UT	WHITETAIL CREEK, NORTH FORK	MONTANA STATE BOARD OF LAND COMMISSIONERS
39E P 30103430		ST		07/29/2015	NENENE	36	4S	56E	CR	UT	MUSKRAT CREEK	MONTANA STATE BOARD OF LAND COMMISSIONERS
39E P 30103435		ST		07/29/2015	SENENW	16	2N	60E	CR	UT	HORSE CREEK	MONTANA STATE BOARD OF LAND COMMISSIONERS
39E P 30103438		ST		07/29/2015	SESENW	36	3S	59E	CR	UT	BOXELDER CREEK	MONTANA STATE BOARD OF LAND COMMISSIONERS
39E P 30103440		ST		07/29/2015	SESENW	36	3S	59E	CR	UT	BOXELDER CREEK	MONTANA STATE BOARD OF LAND COMMISSIONERS
39E P 30103442		ST		07/29/2015	SWSESW	36	3S	59E	CR	UT	BOXELDER CREEK	MONTANA STATE BOARD OF LAND COMMISSIONERS
39E P 30103457		ST		07/29/2015	SESESW	16	5S	56E	CR	UT	HAY CREEK	MONTANA STATE BOARD OF LAND COMMISSIONERS
39E C 30104156		ST	15.00 GPM	10/16/2015	SWSWNE	15	1N	59E	CR		GROUNDWATER	HARMON CREEK CATTLE LLC
39E C 30105778		LG	15.00 GPM	03/07/2016	NESWNW	5	1S	58E	CR		GROUNDWATER	SIX-ESS RANCH LLC
39E P 30106160		ST		03/21/2016	NWSESE	36	3S	56E	CR	UT	CORRAL CREEK, SOUTH FORK	MONTANA STATE BOARD OF LAND COMMISSIONERS
39E P 30106162		ST		03/21/2016	SESWNE	36	3S	56E	CR	UT	CORRAL CREEK, SOUTH FORK	MONTANA STATE BOARD OF LAND COMMISSIONERS
39E C 30108419		DM	15.00 GPM	09/16/2016	NENENW	21	3N	61E	FA		GROUNDWATER	MECCAGE, KENNETH MECCAGE, MARK MECCAGE, PEGGY
39E C 30108722		DM	20.00 GPM	10/07/2016	SENENW	21	1N	61E	CR		GROUNDWATER	JARDEE, CLAYTON L JARDEE, NORMA
39E C 30109364		ST	18.00 GPM	12/12/2016	SESESE	7	2N	60E	CR		GROUNDWATER	NIES, FRANK J NIES, KAREN
39E C 30110181		ST	20.00 GPM	02/02/2017	NWNENW	30	2N	62E	FA		GROUNDWATER	BURDICK, BARTON J BURDICK, MARALEE
39E C 30112062		ST	15.00 GPM	07/07/2017	SENWNW	34	2N	60E	CR		GROUNDWATER	JARDEE, CLAYTON L JARDEE, NORMA
39E C 30114389		DM	5.00 GPM	11/01/2017	SESENE	1	7S	55E	CR		GROUNDWATER	BAILEY, PATRICK

DEPARTMENT OF NATURAL RESOURCES AND CONSERVATION

BOXELDER CREEK

BASIN 39E

INDEX OF CLAIMS BY WATER RIGHT ID NUMBER

TRIB Values: MP= Manmade Pit, NP=Natural Pit, SD=Secondary Diversion, SI=Subirrigation, SP=Spring, WS=Waste & Seepage, UT=Unnamed Tributary;

POD Indicator: &=Only First POD Listed

WATER RIGHT ID Values: (D, U, W, X) = Adjudication, (C, K, P, Q, R) = New Appropriations, (M) = Water Reservations

WATER RIGHT ID	LATE CLAIM	USE	FLOW RATE	ENFORCEABLE PRIORITY DATE	POINT OF DIVERSION					TRIB	SOURCE NAME	OWNER NAME
					QTR	SEC	TWP	RGE	CN			
39E C 30114390		LG	5.00 GPM	11/01/2017	SWSENE	1	7S	55E	CR		GROUNDWATER	BAILEY, PATRICK
39E C 30114606		ST	0.50 GPM	11/08/2017	SENWNE	33	2N	59E	CR		GROUNDWATER	FRYE, JANE E FRYE, JASON G FRYE, JEREMY D
39E C 30114997		ST	8.00 GPM	11/27/2017	SWSWSW	18	4S	59E	CR		GROUNDWATER	JOHNSTON, MYRON
39E P 30114999		ST		11/27/2017	NENESE	9	4S	58E	CR	UT	BOX ELDER CREEK	JOHNSTON, MYRON
39E P 30115001		ST		11/27/2017	SESENE	13	4S	58E	CR	UT	BOX ELDER CREEK	JOHNSTON, MYRON
39E P 30116049		ST		02/02/2018	NWNWSW	13	2S	57E	CR	UT	BUFFALO CREEK	USA (DEPT OF INTERIOR BUREAU OF LAND MGMT)
39E P 30116055		ST		02/02/2018	SWNW	30	3S	58E	CR	UT	SOUTH CREEK	USA (DEPT OF INTERIOR BUREAU OF LAND MGMT)
39E P 30116058		ST		02/02/2018	NWSESW	10	2S	58E	CR	UT	BUFFALO CREEK	USA (DEPT OF INTERIOR BUREAU OF LAND MGMT)
39E P 30116066		ST		02/02/2018	NENESE	10	2S	58E	CR		LONE TREE CREEK	USA (DEPT OF INTERIOR BUREAU OF LAND MGMT)
39E P 30116067		ST		02/02/2018	SENESE	9	2S	58E	CR	UT	LONE TREE CREEK	USA (DEPT OF INTERIOR BUREAU OF LAND MGMT)
39E P 30116068		ST		02/02/2018	NESESE	12	5S	56E	CR	UT	WHITETAIL CREEK, SOUTH FORK	USA (DEPT OF INTERIOR BUREAU OF LAND MGMT)
39E P 30116074		ST		02/02/2018	NESESW	33	3S	57E	CR	UT	CORRAL CREEK	USA (DEPT OF INTERIOR BUREAU OF LAND MGMT)
39E C 30116303		ST	10.00 GPM	02/28/2018	NESWNE	20	1N	59E	CR		GROUNDWATER	MALENOVSKY, KATHY MALENOVSKY, MIKE
39E C 30117910		ST	10.00 GPM	05/29/2018	NWNWNW	17	6S	57E	CR		GROUNDWATER	BROWNFIELD RANCH INC
39E C 30118060		DM	7.50 GPM	06/08/2018	SESWSW	34	1N	59E	CR		GROUNDWATER	BREDING, JOE T
39E P 30118942		ST		07/17/2018	NWNESE	31	6S	57E	CR	UT	PARK CREEK	BROWNFIELD RANCH INC
39E P 30118944		ST		07/17/2018	NESESENW	22	6S	57E	CR	UT	T L CREEK, WEST FORK	BROWNFIELD RANCH INC
39E P 30118951		ST		07/17/2018	SENEENW	30	6S	57E	CR	UT	PARK CREEK	BROWNFIELD RANCH INC
39E P 30118953		ST		07/17/2018	NWSWNE	20	6S	57E	CR	UT	PARK CREEK	BROWNFIELD RANCH INC
39E P 30118955		ST		07/17/2018	NWSWNW	20	6S	57E	CR	UT	PARK CREEK	BROWNFIELD RANCH INC
39E P 30118957		ST		07/17/2018	NWNWSW	21	6S	57E	CR	UT	PARK CREEK	BROWNFIELD RANCH INC
39E P 30118959		ST		07/17/2018	SESENE	21	6S	57E	CR	UT	WEST FORK	BROWNFIELD RANCH INC
39E P 30118960		ST		07/17/2018	SWSESENW	22	6S	57E	CR	UT	T L CREEK, WEST FORK	BROWNFIELD RANCH INC
39E C 30118996		LG	11.00 GPM	07/23/2018	SWSWSE	35	2N	59E	CR		GROUNDWATER	BALDICK, THEODORE L BALDICK, VIRGINIA

DEPARTMENT OF NATURAL RESOURCES AND CONSERVATION

BOXELDER CREEK

BASIN 39E

INDEX OF CLAIMS BY WATER RIGHT ID NUMBER

TRIB Values: MP= Manmade Pit, NP=Natural Pit, SD=Secondary Diversion, SI=Subirrigation, SP=Spring, WS=Waste & Seepage, UT=Unnamed Tributary;

POD Indicator: &=Only First POD Listed

WATER RIGHT ID Values: (D, U, W, X) = Adjudication, (C, K, P, Q, R) = New Appropriations, (M) = Water Reservations

WATER RIGHT ID	LATE CLAIM	USE	FLOW RATE	ENFORCEABLE PRIORITY DATE	POINT OF DIVERSION					TRIB	SOURCE NAME	OWNER NAME
					QTR	SEC	TWP	RGE	CN			
39E C 30119691		ST	12.00 GPM	09/10/2018	SENESE	11	1N	59E	CR		GROUNDWATER	BALDICK, THEODORE L BALDICK, VIRGINIA
39E C 30119712		ST	4.00 GPM	09/10/2018	SENESE	4	1N	59E	CR		GROUNDWATER	BALDICK, THEODORE L BALDICK, VIRGINIA
39E C 30119716		ST	4.00 GPM	09/10/2018	SWNWSE	11	1N	59E	CR		GROUNDWATER	BALDICK, THEODORE L BALDICK, VIRGINIA
39E P 30119884		IN		09/27/2018	SESWSW	5	2S	59E	CR		LONE TREE CREEK	DENBURY GREEN PIPELINE-MONTANA LLC
39E P 30119885		IN	250.00 GPM	09/27/2018	SENWSE	15	3S	58E	CR		CABIN CREEK	DENBURY GREEN PIPELINE-MONTANA LLC
39E C 30119936		LG	1.00 GPM	10/02/2018	NESWSW	12	6S	58E	CR		GROUNDWATER	LO RANCH LIMITED PARTNERSHIP
39E P 30120492		ST		10/17/2018	NENENW	19	4S	58E	CR	UT	CORRAL CREEK	L & L RANCH INC
39E C 30120692		LG	20.00 GPM	10/17/2018	NWSENE	9	5S	58E	CR		GROUNDWATER	L & L RANCH INC
39E C 30121413		LG	8.00 GPM	12/17/2018	NWNWSE	19	1N	60E	CR		GROUNDWATER	MCCABE LAND LLC
39E P 30123368		ST		03/05/2019	NWSESE	21	4S	58E	CR	UT	CORRAL CREEK	STIEG, KATHY J STIEG, TOM D
39E P 30123371		ST		03/05/2019	SWNWSW	22	4S	58E	CR	UT	CORRAL CREEK	STIEG, KATHY J STIEG, TOM D
39E P 30123372		ST		03/05/2019	NWNESE	8	4S	58E	CR	UT	CORRAL CREEK	STIEG, KATHY J STIEG, TOM D
39E P 30123373		ST		03/05/2019	SESESE	6	4S	58E	CR	UT	CORRAL CREEK	STIEG, KATHY J STIEG, TOM D
39E C 30123376		MD	2.50 GPM	03/05/2019	NESENE	17	4S	58E	CR		GROUNDWATER	STIEG, KATHY J STIEG, TOM D
39E C 30123377		OP	5.00 GPM	03/05/2019	NESENE	17	4S	58E	CR		GROUNDWATER	STIEG, KATHY J STIEG, TOM D
39E P 30123608		IN	300.00 GPM	05/23/2019	E2NESW	30	2N	62E	FA &		BOXELDER CREEK	TRANSCANADA KEYSTONE PIPELINE LP
39E P 30124830		ST		05/28/2019	NWSENW	17	6S	57E	CR	UT	PARK CREEK	BROWNFIELD RANCH INC
39E P 30124968		IR		05/31/2019	SWNWNW	22	1N	59E	CR		HARMON CREEK	HARMON CREEK CATTLE LLC
39E C 30125907		LG	15.00 GPM	04/19/2019	SWNWNW	22	1N	59E	CR		GROUNDWATER	HARMON CREEK CATTLE LLC
39E C 30125908		LG	10.00 GPM	04/19/2019	SENESE	20	1N	59E	CR		GROUNDWATER	HARMON CREEK CATTLE LLC

DEPARTMENT OF NATURAL RESOURCES AND CONSERVATION

BOXELDER CREEK

BASIN 39E

INDEX OF CLAIMS BY WATER RIGHT ID NUMBER

TRIB Values: MP= Manmade Pit, NP=Natural Pit, SD=Secondary Diversion, SI=Subirrigation, SP=Spring, WS=Waste & Seepage, UT=Unnamed Tributary;

POD Indicator: &=Only First POD Listed

WATER RIGHT ID Values: (D, U, W, X) = Adjudication, (C, K, P, Q, R) = New Appropriations, (M) = Water Reservations

WATER RIGHT ID	LATE CLAIM	USE	FLOW RATE	ENFORCEABLE PRIORITY DATE	POINT OF DIVERSION					TRIB	SOURCE NAME	OWNER NAME
					QTR	SEC	TWP	RGE	CN			
39E C 30128132		ST	15.00 GPM	05/02/2019	NESENE	18	1S	58E	CR		GROUNDWATER	FIX, ANNE FIX, TIMOTHY E
39E C 30128133		MD	20.00 GPM	05/02/2019	SWNESE	9	1S	58E	CR		GROUNDWATER	FIX, ANNE FIX, TIMOTHY E
39E C 30128134		ST	5.00 GPM	05/02/2019	SWNENW	18	1S	58E	CR		GROUNDWATER	FIX, ANNE FIX, TIMOTHY E
39E C 30128137		ST	5.00 GPM	05/02/2019	NENESE	24	1S	57E	CR		GROUNDWATER	FIX, ANNE FIX, TIMOTHY E
39E P 30128138		ST		05/02/2019	NWNESE	17	1S	58E	CR	UT	FRESH WATER DRAW	FIX, ANNE FIX, TIMOTHY E
39E P 30128139		ST		05/02/2019	NESWNW	15	1S	58E	CR	UT	FRESH WATER DRAW	FIX, ANNE FIX, TIMOTHY E
39E P 30128140		ST		05/02/2019	NWNWSW	12	1S	57E	CR	UT	BUFFALO CREEK	FIX, ANNE FIX, TIMOTHY E
39E C 30130433		ST	7.00 GPM	05/28/2019	NENESW	23	5S	57E	CR		GROUNDWATER	TAUCK LAND & LIVESTOCK CO
39E P 30130434		ST		05/28/2019	NESWSE	22	5S	56E	CR	UT	HAY CREEK	TAUCK LAND & LIVESTOCK CO
39E P 30130435		ST		05/28/2019	SWSESW	23	5S	56E	CR	UT	HAY CREEK	TAUCK LAND & LIVESTOCK CO
39E P 30130436		ST		05/28/2019	SWNENW	30	5S	57E	CR	UT	BOXELDER CREEK	TAUCK LAND & LIVESTOCK CO
39E P 30130438		ST		05/28/2019	SWSESE	29	5S	57E	CR	UT	BOXELDER CREEK	TAUCK LAND & LIVESTOCK CO
39E P 30130439		ST		05/28/2019	NENESE	20	5S	57E	CR	UT	BOXELDER CREEK	TAUCK LAND & LIVESTOCK CO
39E P 30130440		ST		05/28/2019	SESENW	35	5S	57E	CR	UT	DEEP CREEK	TAUCK LAND & LIVESTOCK CO
39E P 30130441		ST		05/28/2019	NESWSW	29	5S	58E	CR	UT	L O CREEK	TAUCK LAND & LIVESTOCK CO
39E P 30130827		ST		05/30/2019	NESESW	15	5S	57E	CR	UT	WHITETAIL CREEK	RICHARDS, CATHERINE L RICHARDS, JEREMY D
39E C 30130984		ST	6.50 GPM	05/30/2019	NWSWSW	18	5S	58E	CR		GROUNDWATER	RICHARDS, DUANE B RICHARDS, MELINDA S
39E P 30130986		ST		05/30/2019	SWNWSW	18	5S	58E	CR	UT	BOXELDER CREEK	RICHARDS, DUANE B RICHARDS, MELINDA S
39E P 30130987		ST		05/30/2019	NESENE	18	5S	58E	CR	UT	BOXELDER CREEK	RICHARDS, DUANE B RICHARDS, MELINDA S

DEPARTMENT OF NATURAL RESOURCES AND CONSERVATION

BOXELDER CREEK

BASIN 39E

INDEX OF CLAIMS BY WATER RIGHT ID NUMBER

TRIB Values: MP= Manmade Pit, NP=Natural Pit, SD=Secondary Diversion, SI=Subirrigation, SP=Spring, WS=Waste & Seepage, UT=Unnamed Tributary;

POD Indicator: &=Only First POD Listed

WATER RIGHT ID Values: (D, U, W, X) = Adjudication, (C, K, P, Q, R) = New Appropriations, (M) = Water Reservations

WATER RIGHT ID	LATE CLAIM	USE	FLOW RATE	ENFORCEABLE PRIORITY DATE	POINT OF DIVERSION					TRIB	SOURCE NAME	OWNER NAME	
					QTR	SEC	TWP	RGE	CN				
39E P 30130988		ST		05/30/2019	NE	SENW	18	5S	58E	CR	UT	BOXELDER CREEK	RICHARDS, DUANE B RICHARDS, MELINDA S
39E C 30133694		ST	10.00 GPM	05/10/2019	SE	SESE	9	1S	58E	CR		GROUNDWATER	FIX, ANNE FIX, TIMOTHY E
39E C 30146877		OP	4.00 GPM	08/01/2019	NW	SWSW	25	7S	55E	CR		GROUNDWATER	HARRINGTON HIGH COUNTRY RANCH LP
39E P 30146887		ST		08/01/2019	SE	SENW	30	7S	56E	CR	UT	BOXELDER CREEK	HARRINGTON HIGH COUNTRY RANCH LP
39E P 30146888		ST		08/01/2019	SE	SESW	30	7S	56E	CR	UT	BOXELDER CREEK	HARRINGTON HIGH COUNTRY RANCH LP
39E P 30146889		ST		08/01/2019	NW	SWSW	20	7S	56E	CR	UT	BOXELDER CREEK	HARRINGTON HIGH COUNTRY RANCH LP
39E P 30146890		ST		08/01/2019	NW	SESW	19	7S	56E	CR		BOXELDER CREEK	HARRINGTON HIGH COUNTRY RANCH LP
39E C 30147455		ST	6.00 GPM	11/12/2019	NE	SWNE	28	1S	57E	CR		GROUNDWATER	STEVENS, HELEN
39E C 30148475		ST	10.00 GPM	02/21/2020	NW	NWSW	27	1S	60E	CR		GROUNDWATER	J & M CATTLE CO
39E C 30148555		DM	10.00 GPM	02/21/2020	SE	SENE	4	1S	59E	CR		GROUNDWATER	HENDRICKS, IRENE L HENDRICKS, JAMES L
39E C 30148579		ST	15.00 GPM	03/10/2020	NW	NWNW	17	1S	62E	CR		GROUNDWATER	ARLEDGE, CAROL A ARLEDGE, JOE W
39E C 30148860		LG	10.00 GPM	05/07/2020	SW	SESW	24	2S	59E	CR		GROUNDWATER	KITTELMANN, KATHY M KITTELMANN, SCOTT M
39E C 30149774		ST	10.00 GPM	08/13/2020	SE	SWSE	8	2N	61E	CR		GROUNDWATER	KLAUZER, JALYN A
39E C 30149939		ST	7.50 GPM	09/24/2020	SE	SWSW	34	1N	59E	CR		GROUNDWATER	BREDING, JOE T
39E P 30150491		IN	2,680.00 GPM	12/08/2020	SW	SENW	7	6S	57E	CR	&	BOX ELDER CREEK	DENBURY GREEN PIPELINE-MONTANA LLC
39E P 30150492		IN	250.00 GPM	12/08/2020	NW	SESW	7	4S	58E	CR		CORRAL CREEK	DENBURY GREEN PIPELINE-MONTANA LLC
39E P 30150494		IN	2,373.00 GPM	12/08/2020	NE	NWSW	10	2S	59E	CR		BUFFALO CREEK	DENBURY GREEN PIPELINE-MONTANA LLC
39E P 30150495		IN		12/08/2020	S	2NW	4	1S	60E	CR	UT	BOX ELDER CREEK	DENBURY GREEN PIPELINE-MONTANA LLC
39E C 30150703		ST	8.00 GPM	12/07/2020	NW	NWNWSE	31	1N	59E	CR		GROUNDWATER	BURCH, DRAKE L
39E C 30150704		LG	30.00 GPM	12/07/2020	SE	ENENW	30	1N	59E	CR		GROUNDWATER	BURCH, DRAKE L
39E P 30151388		ST		02/09/2021	NE	SWSW	13	5S	57E	CR	UT	WHITE TAIL	TAUCK LAND & LIVESTOCK CO
39E P 30151389		ST		02/09/2021	SE	NWSW	23	5S	57E	CR	UT	BOXELDER CREEK	TAUCK LAND & LIVESTOCK CO
39E P 30151390		ST		02/09/2021	SE	SENW	24	5S	56E	CR	UT	WHITETAIL CREEK	TAUCK LAND & LIVESTOCK CO
39E P 30151391		ST		02/09/2021	NW	SWNW	25	5S	56E	CR	UT	HAY CREEK	TAUCK LAND & LIVESTOCK CO
39E P 30151392		ST		02/09/2021	SE	SENE	26	5S	56E	CR	UT	HAY CREEK	TAUCK LAND & LIVESTOCK CO

DEPARTMENT OF NATURAL RESOURCES AND CONSERVATION

BOXELDER CREEK

BASIN 39E

INDEX OF CLAIMS BY WATER RIGHT ID NUMBER

TRIB Values: MP= Manmade Pit, NP=Natural Pit, SD=Secondary Diversion, SI=Subirrigation, SP=Spring, WS=Waste & Seepage, UT=Unnamed Tributary;

POD Indicator: &=Only First POD Listed

WATER RIGHT ID Values: (D, U, W, X) = Adjudication, (C, K, P, Q, R) = New Appropriations, (M) = Water Reservations

WATER RIGHT ID	LATE CLAIM	USE	FLOW RATE	ENFORCEABLE PRIORITY DATE	POINT OF DIVERSION					TRIB	SOURCE NAME	OWNER NAME
					QTR	SEC	TWP	RGE	CN			
39E P 30151440		ST		02/17/2021	NESENE	11	4S	58E	CR	UT	EWALT DRAW	JOHNSTON, MYRON JOHNSTON, VALERIE
39E P 30151441		ST		02/17/2021	SESWNE	12	4S	58E	CR	UT	EWALT DRAW	JOHNSTON, MYRON JOHNSTON, VALERIE
39E C 30151448		ST	8.00 GPM	02/17/2021	SENWNW	33	1S	57E	CR		GROUNDWATER	MARSHALL, DANIEL E MARSHALL, MATTHEW D
39E C 30151449		MD	8.00 GPM	02/17/2021	NESESW	32	1S	57E	CR		GROUNDWATER	SMITH, JACQUELINE J
39E C 30151450		DM	2.00 GPM	02/17/2021	NESESW	32	1S	57E	CR		GROUNDWATER	SMITH, JACQUELINE J
39E C 30151451		ST	2.00 GPM	02/17/2021	SWSWSE	4	2S	57E	CR		GROUNDWATER	SMITH, JACQUELINE J
39E C 30151452		ST	5.00 GPM	02/17/2021	SESWNW	5	2S	57E	CR		GROUNDWATER	SMITH, JACQUELINE J
39E P 30151453		ST		02/17/2021	SENESE	9	2S	57E	CR	UT	BUFFALO CREEK	SMITH, JACQUELINE J
39E P 30151454		ST		02/17/2021	SW	33	1S	57E	CR	UT	BUFFALO CREEK	SMITH, JACQUELINE J
39E C 30151470		DM	35.00 GPM	02/19/2021	NWNWNW	2	7S	55E	CR		GROUNDWATER	BAILEY, PATRICK
39E C 30153346		ST	10.00 GPM	09/03/2021	NESESE	1	2S	59E	CR		GROUNDWATER	O'CONNOR RANCH LANDS LLC WOLFF RANCH INC
39E C 30153873		ST	12.00 GPM	10/25/2021	NWNE	7	1N	60E	CR		GROUNDWATER	BALDICK, THEODORE L BALDICK, VIRGINIA
39E C 30155545		OP	20.00 GPM	01/28/2022	NENENE	17	1S	59E	CR		GROUNDWATER	WOLFF RANCH INC
39E P 30155546		ST		01/28/2022	SWNENE	17	2S	59E	CR	UT	BUFFALO CREEK	WOLFF RANCH INC
39E P 30155547		ST		01/28/2022	SESWNE	15	2S	59E	CR	UT	BUFFALO CREEK	WOLFF RANCH INC
39E P 30155548		ST		01/28/2022	SWNWSW	9	2S	59E	CR	UT	BUFFALO CREEK	WOLFF RANCH INC
39E P 30155549		ST		01/28/2022	NE	6	2S	59E	CR	UT	BUFFALO CREEK	WOLFF RANCH INC
39E P 30155999		ST		06/17/2022	SESENE	25	1S	58E	CR	UT	BIG RAMME CREEK	ELMORE, JEFF ELMORE, MARTHA
39E C 30156002		ST	20.00 GPM	06/17/2022	NESWNW	17	1S	59E	CR		GROUNDWATER	ELMORE, JEFF ELMORE, MARTHA
39E P 30158572		ST		09/22/2022	NESENW	36	5S	58E	CR	UT	TRAIL CREEK	MONTANA STATE BOARD OF LAND COMMISSIONERS
39E P 30158573		ST		09/22/2022	SESESW	18	1S	58E	CR	UT	BUFFALO CREEK	MONTANA STATE BOARD OF LAND COMMISSIONERS
39E P 30158574		ST		09/22/2022	NESENE	36	4S	57E	CR	UT	MUSKRAT CREEK	MONTANA STATE BOARD OF LAND COMMISSIONERS
39E P 30159085		ST		12/09/2022	SWSWNE	34	3S	57E	CR	UT	CORRAL CREEK	USA (DEPT OF INTERIOR BUREAU OF LAND MGMT)

DEPARTMENT OF NATURAL RESOURCES AND CONSERVATION

BOXELDER CREEK

BASIN 39E

INDEX OF CLAIMS BY WATER RIGHT ID NUMBER

TRIB Values: MP= Manmade Pit, NP=Natural Pit, SD=Secondary Diversion, SI=Subirrigation, SP=Spring, WS=Waste & Seepage, UT=Unnamed Tributary;

POD Indicator: &=Only First POD Listed

WATER RIGHT ID Values: (D, U, W, X) = Adjudication, (C, K, P, Q, R) = New Appropriations, (M) = Water Reservations

WATER RIGHT ID	LATE CLAIM	USE	FLOW RATE	ENFORCEABLE PRIORITY DATE	POINT OF DIVERSION					TRIB	SOURCE NAME	OWNER NAME
					QTR	SEC	TWP	RGE	CN			
39E P 30159086		ST		12/09/2022	NESWSW	26	3S	57E	CR	UT	CORRAL CREEK	USA (DEPT OF INTERIOR BUREAU OF LAND MGMT)
39E P 30159097		ST		12/09/2022		1	3S	57E	CR		CABIN CREEK	USA (DEPT OF INTERIOR BUREAU OF LAND MGMT)
39E P 30159104		ST		12/09/2022	SENESE	15	2S	57E	CR	UT	BUFFALO CREEK	USA (DEPT OF INTERIOR BUREAU OF LAND MGMT)
39E P 30159105		ST		12/09/2022	SWSENW	27	3S	57E	CR	UT	CORRAL CREEK	USA (DEPT OF INTERIOR BUREAU OF LAND MGMT)
39E P 30159108		ST		12/09/2022	NENESE	11	2S	58E	CR	UT	LONE TREE CREEK	USA (DEPT OF INTERIOR BUREAU OF LAND MGMT)
39E P 30159110		ST		12/09/2022	SWSESE	23	3S	58E	CR	UT	LOME CREEK	USA (DEPT OF INTERIOR BUREAU OF LAND MGMT)
39E P 30159112		ST		12/09/2022	NWSESE	29	5S	59E	CR	UT	HAWKSNEST CREEK	USA (DEPT OF INTERIOR BUREAU OF LAND MGMT)
39E P 30159114		ST		12/09/2022	NWNENW	17	5S	57E	CR	UT	WHITETAIL CREEK, MIDDLE FORK	USA (DEPT OF INTERIOR BUREAU OF LAND MGMT)
39E P 30159512		ST		01/24/2023	NWSENW	15	6S	57E	CR	UT	T L CREEK	KING, DALE KING, HELEN E
39E P 30159591		ST		02/03/2023	SESWSW	13	3S	59E	CR	UT	SKULL CREEK	USA (DEPT OF INTERIOR BUREAU OF LAND MGMT)
39E C 30161258		ST	20.00 GPM	07/13/2023	NENWNE	19	1N	59E	CR		GROUNDWATER	USDA FOREST SERVICE
39E C 30161717		DM	5.00 GPM	09/13/2023	SESENE	33	1S	57E	CR		GROUNDWATER	HEGGEN CREEK RANCH INC
39E C 30162650		DM	4.00 GPM	12/19/2023	SENWSW	11	3S	60E	CR		GROUNDWATER	HANNAH, LINDA HANNAH, TONEY
39E P 30162819		ST		12/28/2023	NWNWSE	10	4S	58E	CR	UT	CORRAL CREEK	JOHNSTON & SON RANCH
39E C 30162931		ST	8.00 GPM	02/17/2021	SENWNW	33	1S	57E	CR		GROUNDWATER	SMITH, JACQUELINE J
39E C 30163112		ST	20.00 GPM	02/09/2024	SWNWSW	13	2N	61E	FA		GROUNDWATER	BURDICK, BARTON J BURDICK, MARALEE
39E C 30163841		LG	20.00 GPM	02/21/2024	NENENW	23	1N	60E	CR		GROUNDWATER	JARDEE, CLAYTON L JARDEE, NORMA
39E C 30164636		DM	12.00 GPM	08/21/2024	NWNESE	18	1N	59E	CR		GROUND WATER	DVORAK, BLIEU DVORAK, STACY
