

**FINAL DECREE OF WATER RIGHTS FOR
BEAVER CREEK, TRIBUTARY OF LITTLE MISSOURI RIVER (BASIN 39G)
YELLOWSTONE DIVISION**

I. INTRODUCTION

This order is a Final Decree of existing water rights in Beaver Creek, Tributary of Little Missouri River, and its tributaries. The area encompassed by this decree has been designated as Basin 39G. A map of Basin 39G is attached as Exhibit A.

II. FINDINGS OF FACT

1. This Final Decree is part of a general adjudication of water rights in Montana. The Montana Legislature enacted the Water Use Act of 1973 and subsequent amendments to authorize the creation of the Montana Water Court and provide for a statewide adjudication of existing rights. The United States Congress enacted the McCarran Amendment, 43 U.S.C. Section 666, to allow joinder of the United States in any suit “for the adjudication of rights to the use of water of a river system...” 43 U.S.C. Section 666(a)(1).

2. The Montana Attorney General filed a petition requesting an order from the Montana Supreme Court requiring owners of existing water rights to file claims for their water. The Supreme Court issued an order requiring such owners, including the United States of America on its own behalf or as trustee for any Indian or Indian Tribe, to file claims for rights to the use of water arising prior to July 1, 1973.

3. The Supreme Court provided notice pursuant to Section 85-2-213(1)-(4), MCA, which required the order be:

(1) “[P]laced in a prominent and conspicuous place in all daily newspapers of the state and in at least one newspaper published in each county of the state within 30 days” of issuance of the order.

(2) “[P]laced in a prominent and conspicuous location in each county courthouse in the state within 30 days” of issuance of the order.

(3) Provided in written form “to the press services with offices located in Helena within 30 days” of issuance of the order.

(4) Served upon “the United States attorney general or the attorney general’s designated representative.”

4. The statute also authorized the Supreme Court to “give notice of the order in any other manner that will carry out the purposes of this section.” Section 85-2-213(5), MCA.

5. The Supreme Court established a claim filing deadline of April 30, 1982.¹ Claims for stock and individual as opposed to municipal domestic uses based upon instream flow or ground water sources were exempt from the filing requirement, although claims for these rights were filed.

6. The Montana Legislature subsequently allowed for remission of forfeiture of certain claims not filed by the April 30, 1982 deadline. Section 85-2-221(3), MCA. The deadline for filing these claims was July 1, 1996. The legislature also created a filing deadline for stock and individual as opposed to municipal domestic use claims based upon instream flow or ground water sources. The filing deadline for these claims was June 30, 2019. Section 85-2-222(2)(a), MCA.

7. The Water Court issued several decrees in Basin 39G before issuing this Final Decree. These decrees included a Preliminary Decree on January 18, 1985, a second Preliminary Decree on December 19, 2018, and an Interlocutory Decree on November 2, 2022.

8. The Water Court provided water users and other interested parties with notice of prior decrees in Basin 39G as follows:

(1) The Court sent a copy of each decree to the Department of Natural Resources and Conservation (DNRC).

(2) The Court served notice of the availability of each decree by mail on each person who filed a claim for an existing right in Basin 39G, or their successor as documented by DNRC records.

(3) The Court served notice of the availability of each decree by mail on each purchaser under contract for deed, as defined in Section 70-20-115, MCA of property in connection with which a claim of existing right was filed in Basin 39G.

¹ Order at 1, Cause No. 14833, Supreme Court of Montana (Dec. 7, 1981).

(4) The Court served notice of the availability of each decree by mail on those issued or having applied for and not having been denied a permit to beneficially use water within Basin 39G pursuant to Title 85, Chapter 2, Part 3.

(5) Notice of the availability of each decree was served by mail on those granted a reservation within Basin 39G pursuant to Section 85-2-316, MCA.

(6) Notice of the availability of each decree was provided to other interested persons who requested notice from the water judge.

(7) Notice of each decree was also published once each week for three consecutive weeks in at least three newspapers of general circulation that covered the water division in which Basin 39G is located.

9. Following notice of the issuance of decrees in Basin 39G, opportunities to file objections and notices of intent to appear were afforded to water users and other interested parties. The Water Court resolved objections and notices of intent to appear by various means including trials, settlements, and withdrawals. The Water Court also resolved issue remarks and counterobjections.

10. This Final Decree includes existing rights for both surface and groundwater.

11. The ownership of water rights shown in this decree is based on ownership records maintained by the Department of Natural Resources and Conservation.

III. CONCLUSIONS OF LAW

1. The term “existing right” or “existing water right” as used in this decree “means a right to the use of water that would be protected under the law as it existed prior to July 1, 1973. This term includes federal non-Indian and Indian reserved rights created under federal law and water rights created under state law.” Section 85-2-102(13), MCA.

2. This Final Decree establishes all claims for existing water rights filed in Basin 39G pursuant to the Montana Supreme Court’s Order of December 7, 1981; all claims filed pursuant to Section 85-2-221, MCA; and all rights defined by Section 85-2-222(1), MCA and claimed pursuant to Section 85-2-222(2)(a), MCA.

3. This Final Decree establishes all existing rights of any federal agency or Indian Tribe pursuant to Sections 85-2-702 and 85-2-703, MCA within Basin 39G.

4. Ownership information on the abstracts attached to the Final Decree was updated through and including December 17, 2024.

5. Section 85-2-234(4), MCA requires that a final decree “must establish, in a form determined to be appropriate by the water judge, one or more tabulations or lists of all water rights and their relative priorities.” The term “water right” is different than “existing water right” and “means the right to appropriate water pursuant to an existing right, a permit, a certificate of water right, a state water reservation, or a compact.” Section 85-2-102(32), MCA.

6. A tabulation of all water rights in Basin 39G is attached as Exhibit B. This tabulation includes water rights adjudicated by the Water Court in this Final Decree, permits, certificates, and state water reservations authorized or issued by the Montana Department of Natural Resources and Conservation.

7. Some of the water rights in the tabulation, including permits for post-July 1, 1973 water rights authorized under Section 85-2-302, MCA; authorizations for changes to water rights issued pursuant to Title 85, Chapter 2, Parts 3 and 4; certificates of water rights issued under Section 85-2-315, MCA; and state water reservations authorized under Section 85-2-316, MCA are not within the jurisdiction of the Water Court. Their inclusion in the tabulation is intended to comply with Section 85-2-234(4), MCA and facilitate the integrated administration of water rights in Basin 39G. This Final Decree is not an adjudication of those rights.

8. Section 85-2-234(5), MCA requires that a final decree must state the findings of fact, along with any conclusions of law, upon which the existing rights and priorities of each person and federal agency named in the decree are based. Many of the water rights identified in Basin 39G were consolidated into cases and modified, terminated, or left intact after resolution of issue remarks or objections. Records from those proceedings can be found in both the Court’s case files and in claim files. Other claims were adjudicated individually without being made part of a case and records of those proceedings exist within claim files. The findings of fact and conclusions of law for the water rights in this decree are included within and part of the case and claim files referenced in this paragraph. Those files are part of the record of the adjudication of existing rights in Basin 39G and the findings of fact and conclusions of law within them are incorporated into this decree by reference.

9. All requirements for joinder of the United States in the adjudication of existing water rights in Basin 39G have been met.

10. The general adjudication of existing water rights by this Court was an *inter sese* determination of all claims for existing water rights in Basin 39G except for unfiled exempt rights described in Section 85-2-222(1), MCA.

IV. JUDGMENT AND ORDER

This order is a Final Decree and judgment regarding the validity and characteristics of all existing water rights in Basin 39G except for unfiled exempt rights described in Section 85-2-222(1), MCA. Except for unfiled exempt rights described in Section 85-2-222(1), MCA, existing water rights not recognized in this Final Decree are terminated.

This Final Decree supersedes all prior decrees regarding existing rights in Basin 39G. This Final Decree does not supersede permits for post-July 1, 1973, water rights authorized under Section 85-2-302, MCA; authorizations for changes to water rights issued pursuant to Sections 85-2-302, 85-2-320, 85-2-402, 85-2-407, and 85-2-420, MCA; certificates of water rights issued under Section 85-2-315, MCA; and state water reservations authorized under Section 85-2-316, MCA.

This Final Decree does not modify any orders previously made by this Court pursuant to its authority to review decisions of the Department of Natural Resources and Conservation under the Montana Administrative Procedure Act, Section 2-4-702(2)(e)(i), MCA.

This Court retains jurisdiction to correct clerical mistakes in this decree and to review any other matters permitted by law.

The clerk of the Water Court is ordered to:

(1) Provide a copy of this decree to the Department of Natural Resources and Conservation, the United States, and the clerks and recorders and clerks of court of Wibaux County and Fallon County.

(2) Post a copy of this decree on the Water Court website in a format that can be downloaded or printed.

(3) Retain and preserve in electronic or paper format all case files, basin folders, and other records of proceedings of the Water Court in Basin 39G. These

records shall be maintained, organized, and identified in a manner that makes them searchable, reproducible, and accessible to members of the public.

(4) Arrange for and provide notice of availability of this decree in conformance with the requirements of Section 85-2-232, MCA.

Within ten business days of execution and filing of this decree, the Department of Natural Resources and Conservation is ordered to:

(1) Post a copy of this decree on its website in a format that can be downloaded or printed.

(2) Maintain a copy of this decree for public inspection at its field office in Glasgow, Montana and its headquarters in Helena, Montana.

(3) Post final decree abstracts of the water rights in this decree on its electronic database and make those abstracts available to the public in a format that can be downloaded or printed.

(4) Retain and preserve in electronic or paper format all claim files for existing rights in Basin 39G, including the original claims and all attachments thereto; all supplemental documents filed by any party with the Department in conjunction with each claim; all correspondence to or from the Department regarding each claim; all reports and documents produced by the Department in the course of reviewing, verifying, examining, or investigating each claim; all ownership updates regarding each claim; and all documents, orders, correspondence, or other materials produced by or for the Water Court in each claim file. These records shall be maintained, organized, and identified in a manner that makes them searchable, reproducible, and accessible to members of the public.

ELECTRONICALLY SIGNED AND DATED BELOW.

SERVICE VIA ELECTRONIC MAIL

Sara Calkins, Clerk of Court and Court Administrator
Montana Water Court
1123 Research Drive
PO Box 1389
Bozeman, MT 59771-1389
Sara.calkins@mt.gov

MT Dept. of Natural Resources and Conservation
Water Resources
Todd Netto, Adjudication, Enforcement and Distribution Bureau Chief
PO Box 201602
Helena, MT 59620
TNetto@mt.gov

MT Dept. of Natural Resources and Conservation
Glasgow Regional Office
222 6th Street South
PO Box 1269
Glasgow, MT 59230-1269
lih-an.yang@mt.gov
Ryan.Hartwell@mt.gov

BASIN 39G BEAVER CREEK, TRIBUTARY OF LITTLE MISSOURI RIVER

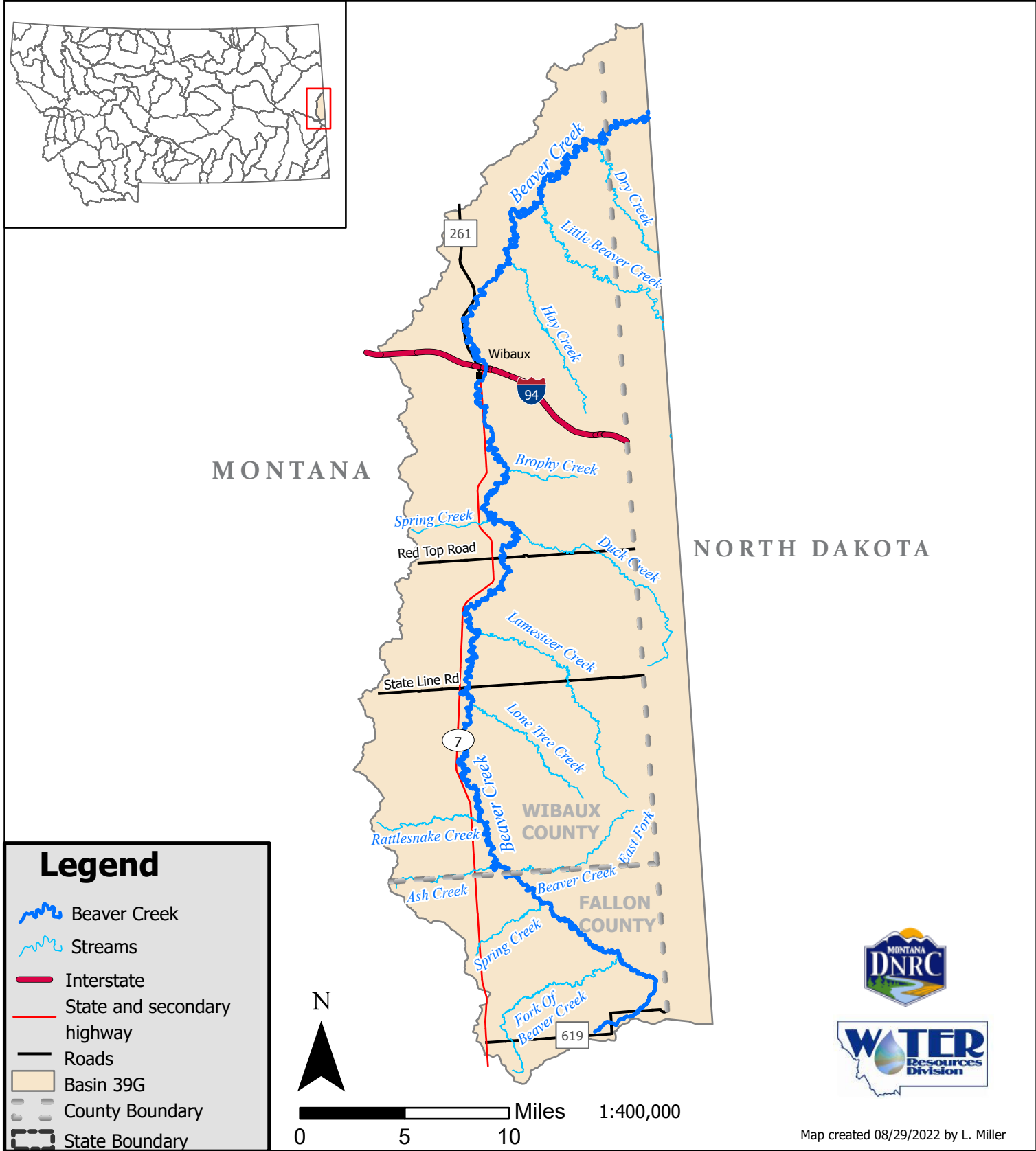
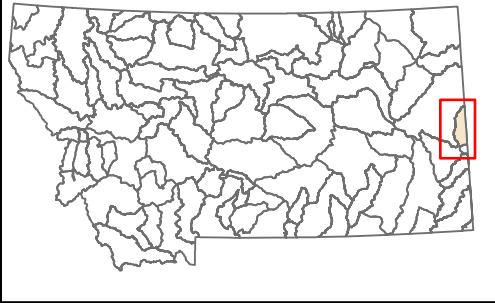

DEPARTMENT OF NATURAL RESOURCES AND CONSERVATION

BEAVER CREEK, TRIBUTARY TO LITTLE MISSOURI RIVER

BASIN 39G

Exhibit B

INDEX OF CLAIMS BY OWNER, BY WATER RIGHT ID

TRIB Values: MP= Manmade Pit, NP=Natural Pit, SD=Secondary Diversion, SI=Subirrigation, SP=Spring, WS=Waste & Seepage, UT=Unnamed Tributary;

POD Indicator: &=Only First POD Listed

WATER RIGHT ID Values: (D, U, W, X) = Adjudication, (C, K, P, Q, R) = New Appropriations, (M) = Water Reservations

WATER RIGHT ID	LATE CLAIM	USE	FLOW RATE	ENFORCEABLE PRIORITY DATE	POINT OF DIVERSION					TRIB	SOURCE NAME	OWNER NAME
					QTR	SEC	TWP	RGE	CN			
39G C 105997		ST	10.00 GPM	11/27/1998	NWSWNW	12	10N	60E	FA		GROUNDWATER	ABRAMS, CHARLES
39G C 105997		ST	10.00 GPM	11/27/1998	NWSWNW	12	10N	60E	FA		GROUNDWATER	ABRAMS, DEREK J
39G C 105997		ST	10.00 GPM	11/27/1998	NWSWNW	12	10N	60E	FA		GROUNDWATER	ABRAMS, DONNA P
39G C 69352		ST	10.00 GPM	09/13/1988	SESESW	2	10N	60E	WI		GROUNDWATER	ABRAMS, SCOTT D
39G W 135132		ST		02/28/1950	NENENE	35	12N	60E	WI	UT	LAME STEER CREEK	ALTENDERFER, BRIAN & JACQUELINE JOINT DEC OF TRUST
39G W 135133		ST		02/28/1963	SWNWNE	35	12N	60E	WI	UT	LAME STEER CREEK	ALTENDERFER, BRIAN & JACQUELINE JOINT DEC OF TRUST
39G W 135134		ST		06/30/1959	NWSWSE	25	12N	60E	WI	UT	LAME STEER CREEK	ALTENDERFER, BRIAN & JACQUELINE JOINT DEC OF TRUST
39G W 135147		LG	5.00 GPM	12/31/1967	NWSWNE	12	14N	59E	WI		BEAVER CREEK	AMSLER, EARNT G
39G W 135147		LG	5.00 GPM	12/31/1967	NWSWNE	12	14N	59E	WI		BEAVER CREEK	AMSLER, ROBERTA M
39G W 41323		ST	5.00 GPM	09/28/1964	SESESW	22	14N	60E	WI		GROUNDWATER	AMUNRUD, BRENDA S
39G W 41324		ST	5.00 GPM	06/30/1946	SWSWNW	22	14N	60E	WI		GROUNDWATER	AMUNRUD, BRENDA S
39G W 41323		ST	5.00 GPM	09/28/1964	SESESW	22	14N	60E	WI		GROUNDWATER	AMUNRUD, BRENT R
39G W 41324		ST	5.00 GPM	06/30/1946	SWSWNW	22	14N	60E	WI		GROUNDWATER	AMUNRUD, BRENT R
39G C 1150		ST	12.00 GPM	12/12/1973	SESW	10	14N	59E	WI		GROUNDWATER	AMUNRUD, JANET L CREDIT TRUST
39G C 28090		ST	5.00 GPM	07/10/1980	NWNWNW	2	14N	59E	WI		GROUNDWATER	AMUNRUD, JANET L CREDIT TRUST
39G C 71399		DM	14.00 GPM	06/19/1989	NWNWNW	1	14N	59E	WI		GROUNDWATER	ANDERSON, BRENDA
39G C 30021695		DM		12/14/2005	NWNWNW	1	14N	59E	WI		GROUNDWATER	ANDERSON, BRENDA
39G C 108411		DM	5.00 GPM	08/11/1999	SESW	35	15N	59E	WI		GROUNDWATER	ANDERSON, EDWARD J
39G C 30048065		LG	15.00 GPM	12/21/2009	SESW	35	15N	59E	WI		GROUNDWATER	ANDERSON, EDWARD J
39G C 30048065		DM	15.00 GPM	12/21/2009	SESW	35	15N	59E	WI		GROUNDWATER	ANDERSON, EDWARD J
39G C 71399		DM	14.00 GPM	06/19/1989	NWNWNW	1	14N	59E	WI		GROUNDWATER	ANDERSON, JOHN
39G C 30021695		DM		12/14/2005	NWNWNW	1	14N	59E	WI		GROUNDWATER	ANDERSON, JOHN

DEPARTMENT OF NATURAL RESOURCES AND CONSERVATION

BEAVER CREEK, TRIBUTARY TO LITTLE MISSOURI RIVER

BASIN 39G

INDEX OF CLAIMS BY OWNER, BY WATER RIGHT ID

TRIB Values: MP= Manmade Pit, NP=Natural Pit, SD=Secondary Diversion, SI=Subirrigation, SP=Spring, WS=Waste & Seepage, UT=Unnamed Tributary;

POD Indicator: &=Only First POD Listed

WATER RIGHT ID Values: (D, U, W, X) = Adjudication, (C, K, P, Q, R) = New Appropriations, (M) = Water Reservations

WATER RIGHT ID	LATE CLAIM	USE	FLOW RATE	ENFORCEABLE PRIORITY DATE	POINT OF DIVERSION					TRIB	SOURCE NAME	OWNER NAME
					QTR	SEC	TWP	RGE	CN			
39G P 7769		IR	10.00 CFS	03/22/1976	NWSESE	1	14N	59E	WI		BEAVER CREEK	ANDERSON, KEVIN R
39G P 7770		IR	10.00 CFS	03/22/1976	SEENW	1	14N	59E	WI		BEAVER CREEK	ANDERSON, KEVIN R
39G C 68099		ST	4.50 GPM	07/25/1988	NWNW	34	15N	59E	WI		GROUNDWATER	ANDERSON, KEVIN R
39G C 71399		DM	14.00 GPM	06/19/1989	NWNWNW	1	14N	59E	WI		GROUNDWATER	ANDERSON, KEVIN R
39G C 32538		DM	6.00 GPM	04/07/1981		12	14N	59E	WI		GROUNDWATER	ANDERSON, LAUREN M
39G C 108411		DM	5.00 GPM	08/11/1999	SESW	35	15N	59E	WI		GROUNDWATER	ANDERSON, LAUREN M
39G C 30048065		LG	15.00 GPM	12/21/2009	SESW	35	15N	59E	WI		GROUNDWATER	ANDERSON, LAUREN M
39G C 30048065		DM	15.00 GPM	12/21/2009	SESW	35	15N	59E	WI		GROUNDWATER	ANDERSON, LAUREN M
39G C 80652		ST	4.00 GPM	06/23/1992	NWSWSE	34	12N	60E	WI		GROUNDWATER	ARMSTRONG, LUKE
39G W 135654		ST		07/01/1950	SE	28	10N	61E	FA	UT	BEAVER CREEK	ASKIN, MARILYN
39G W 135655		ST		10/10/1945	SE	33	10N	61E	FA	UT	BEAVER CREEK	ASKIN, MARILYN
39G W 114479		ST	3.00 GPM	12/31/1926	SEENW	2	14N	60E	WI		GROUNDWATER	BACHTEL, PHYLLIS J
39G C 109587		ST	11.00 GPM	12/10/1999	SWSE	35	15N	59E	WI		GROUNDWATER	BACON, BARBARA K
39G C 109587		DM	11.00 GPM	12/10/1999	SWSE	35	15N	59E	WI		GROUNDWATER	BACON, BARBARA K
39G C 30070000		ST	20.00 GPM	06/27/2014	NENE	6	14N	60E	WI		GROUNDWATER	BACON, BARBARA K
39G C 30008673		ST	10.00 GPM	11/12/2003	NENW	5	14N	60E	WI		GROUNDWATER	BACON, CORINNE
39G C 30008673		ST	10.00 GPM	11/12/2003	NENW	5	14N	60E	WI		GROUNDWATER	BACON, CURT H
39G C 109587		DM	11.00 GPM	12/10/1999	SWSE	35	15N	59E	WI		GROUNDWATER	BACON, WAYNE
39G C 109587		ST	11.00 GPM	12/10/1999	SWSE	35	15N	59E	WI		GROUNDWATER	BACON, WAYNE
39G C 30070000		ST	20.00 GPM	06/27/2014	NENE	6	14N	60E	WI		GROUNDWATER	BACON, WAYNE
39G C 36254		ST	1.00 GPM	07/15/1981	SWNESW	17	9N	61E	FA		GROUNDWATER	BAKER OLLIE LAND LLC
39G W 121858		IR		11/01/1965	NESWSW	4	9N	61E	FA		BEAVER CREEK	BAKER OLLIE LAND LLC
39G W 121859		ST		07/07/1955	SWSWNW	14	9N	60E	FA	UT	FORK OF BEAVER CREEK	BAKER OLLIE LAND LLC
39G W 121861		ST		07/07/1955	SENESE	12	9N	60E	FA	UT	FORK OF BEAVER CREEK	BAKER OLLIE LAND LLC
39G W 135105		ST		07/07/1955	SESENE	8	9N	61E	FA		BEAVER CREEK	BAKER OLLIE LAND LLC

DEPARTMENT OF NATURAL RESOURCES AND CONSERVATION

BEAVER CREEK, TRIBUTARY TO LITTLE MISSOURI RIVER

BASIN 39G

INDEX OF CLAIMS BY OWNER, BY WATER RIGHT ID

TRIB Values: MP= Manmade Pit, NP=Natural Pit, SD=Secondary Diversion, SI=Subirrigation, SP=Spring, WS=Waste & Seepage, UT=Unnamed Tributary;

POD Indicator: &=Only First POD Listed

WATER RIGHT ID Values: (D, U, W, X) = Adjudication, (C, K, P, Q, R) = New Appropriations, (M) = Water Reservations

WATER RIGHT ID	LATE CLAIM	USE	FLOW RATE	ENFORCEABLE PRIORITY DATE	POINT OF DIVERSION					TRIB	SOURCE NAME	OWNER NAME
					QTR	SEC	TWP	RGE	CN			
39G W 173717		FP	10.00 GPM	12/27/1963	NENENW	18	9N	61E	FA		GROUNDWATER	BAKER OLLIE LAND LLC
39G W 173718		AS	10.00 GPM	12/27/1963	NENENW	18	9N	61E	FA		GROUNDWATER	BAKER OLLIE LAND LLC
39G W 173727		ST	10.00 GPM	12/27/1963	NENENW	18	9N	61E	FA		GROUNDWATER	BAKER OLLIE LAND LLC
39G W 173754		DM	10.00 GPM	12/27/1963	NENENW	18	9N	61E	FA		GROUNDWATER	BAKER OLLIE LAND LLC
39G W 30125519		ST		02/21/1913	N2	18	9N	61E	FA &		BEAVER CREEK	BAKER OLLIE LAND LLC
39G C 3041		ST	10.00 GPM	07/19/1974	NENENE	29	13N	59E	WI		GROUNDWATER	BAKKEN, CLAUDIA J
39G C 3041		DM	10.00 GPM	07/19/1974	NENENE	29	13N	59E	WI		GROUNDWATER	BAKKEN, CLAUDIA J
39G C 3041		DM	10.00 GPM	07/19/1974	NENENE	29	13N	59E	WI		GROUNDWATER	BAKKEN, LEIF E
39G C 3041		ST	10.00 GPM	07/19/1974	NENENE	29	13N	59E	WI		GROUNDWATER	BAKKEN, LEIF E
39G C 6796		ST	5.00 GPM	11/04/1975	SEWNNE	24	15N	59E	WI		GROUNDWATER	BAKKEN, NATALIE R
39G C 6796		DM	5.00 GPM	11/04/1975	SEWNNE	24	15N	59E	WI		GROUNDWATER	BAKKEN, NATALIE R
39G C 10738		ST	15.00 GPM	12/17/1976	NWNWNE	23	15N	59E	WI		GROUNDWATER	BAKKEN, NATALIE R
39G C 10738		FW	15.00 GPM	12/17/1976	NWNWNE	23	15N	59E	WI		GROUNDWATER	BAKKEN, NATALIE R
39G W 114503		ST		12/31/1966	S2SWNE	24	15N	59E	WI &		BEAVER CREEK	BAKKEN, NATALIE R
39G C 6796		DM	5.00 GPM	11/04/1975	SEWNNE	24	15N	59E	WI		GROUNDWATER	BAKKEN, TRAVIS D
39G C 6796		ST	5.00 GPM	11/04/1975	SEWNNE	24	15N	59E	WI		GROUNDWATER	BAKKEN, TRAVIS D
39G C 10738		ST	15.00 GPM	12/17/1976	NWNWNE	23	15N	59E	WI		GROUNDWATER	BAKKEN, TRAVIS D
39G C 10738		FW	15.00 GPM	12/17/1976	NWNWNE	23	15N	59E	WI		GROUNDWATER	BAKKEN, TRAVIS D
39G W 114502		ST		12/31/1966	NWNESW	13	15N	59E	WI	UT	BEAVER CREEK	BAKKEN, TRAVIS D
39G W 114503		ST		12/31/1966	S2SWNE	24	15N	59E	WI &		BEAVER CREEK	BAKKEN, TRAVIS D
39G W 30139304		ST		12/31/1948	W2	3	9N	60E	FA		FORK OF BEAVER CREEK	BALDICK, THEODORE L
39G W 30145716		ST		12/31/1948	W2SWNW	9	9N	60E	FA	UT	FORK OF BEAVER CREEK	BALDICK, THEODORE L
39G W 135653		ST		12/31/1909	NWNW	9	9N	60E	FA &		FORK OF BEAVER CREEK	BALDICK, VIRGINIA
39G W 30139304		ST		12/31/1948	W2	3	9N	60E	FA		FORK OF BEAVER CREEK	BALDICK, VIRGINIA
39G W 30145716		ST		12/31/1948	W2SWNW	9	9N	60E	FA	UT	FORK OF BEAVER CREEK	BALDICK, VIRGINIA
39G W 123150		ST		09/15/1966	SWSESE	5	11N	59E	WI	UT	BEAVER CREEK	BANISTER, BRUCE

DEPARTMENT OF NATURAL RESOURCES AND CONSERVATION

BEAVER CREEK, TRIBUTARY TO LITTLE MISSOURI RIVER

BASIN 39G

INDEX OF CLAIMS BY OWNER, BY WATER RIGHT ID

TRIB Values: MP= Manmade Pit, NP=Natural Pit, SD=Secondary Diversion, SI=Subirrigation, SP=Spring, WS=Waste & Seepage, UT=Unnamed Tributary;

POD Indicator: &=Only First POD Listed

WATER RIGHT ID Values: (D, U, W, X) = Adjudication, (C, K, P, Q, R) = New Appropriations, (M) = Water Reservations

WATER RIGHT ID	LATE CLAIM	USE	FLOW RATE	ENFORCEABLE PRIORITY DATE	POINT OF DIVERSION					TRIB	SOURCE NAME	OWNER NAME
					QTR	SEC	TWP	RGE	CN			
39G W 123151		ST		09/10/1966	SWNWSE	5	11N	59E	WI	UT	BEAVER CREEK	BANISTER, BRUCE
39G C 42286		ST	7.00 GPM	12/11/1981	SESESW	34	12N	59E	WI		GROUNDWATER	BANISTER, CARRIE
39G C 42286		DM	7.00 GPM	12/11/1981	SESESW	34	12N	59E	WI		GROUNDWATER	BANISTER, CARRIE
39G W 127585		ST		12/31/1940	NW	3	11N	59E	WI	UT	BEAVER CREEK	BANISTER, CARRIE
39G W 127586		ST		12/31/1944	SESWSW	34	12N	59E	WI	UT	BEAVER CREEK	BANISTER, CARRIE
39G W 123152		ST		09/01/1948	SENESE	5	11N	59E	WI	UT	BEAVER CREEK	BANISTER, RAY G
39G W 123153		ST		10/31/1964	SESESW	33	12N	59E	WI	UT	BEAVER CREEK	BANISTER, RAY G
39G W 123154		ST		09/15/1936	SENWNW	33	12N	59E	WI	UT	BEAVER CREEK	BANISTER, RAY G
39G W 135092		ST		08/20/1964	NENWNE	33	12N	59E	WI	UT	BEAVER CREEK	BANISTER, RAY G
39G W 135093		ST		09/15/1944	SENWNW	4	11N	59E	WI	UT	BEAVER CREEK	BANISTER, RAY G
39G C 42286		ST	7.00 GPM	12/11/1981	SESESW	34	12N	59E	WI		GROUNDWATER	BANISTER, SCOTT
39G C 42286		DM	7.00 GPM	12/11/1981	SESESW	34	12N	59E	WI		GROUNDWATER	BANISTER, SCOTT
39G W 127585		ST		12/31/1940	NW	3	11N	59E	WI	UT	BEAVER CREEK	BANISTER, SCOTT
39G W 127586		ST		12/31/1944	SESWSW	34	12N	59E	WI	UT	BEAVER CREEK	BANISTER, SCOTT
39G W 6305		ST		06/09/1942	SESESW	21	11N	59E	WI	UT	RATTLESNAKE CREEK	BAR Y M RANCH LLC
39G W 6306		ST		12/31/1945	SESWSE	22	11N	59E	WI	UT	RATTLESNAKE CREEK	BAR Y M RANCH LLC
39G W 6307		ST		06/19/1940	SESESE	21	11N	59E	WI	UT	RATTLESNAKE CREEK	BAR Y M RANCH LLC
39G W 6508		ST	4.00 GPM	12/31/1909	SESESW	22	11N	59E	WI		GROUNDWATER	BAR Y M RANCH LLC
39G W 6509		DM	5.00 GPM	12/31/1946	NESESW	22	11N	59E	WI		GROUNDWATER	BAR Y M RANCH LLC
39G C 30127336		ST	12.00 GPM	06/25/2019	NENESE	35	16N	59E	WI		GROUNDWATER	BARNABY CATTLE CO LLC
39G W 139134		ST		06/30/1950	SWNWNE	6	10N	61E	WI	UT	BEAVER CREEK, EAST FORK	BARTH, ALLAN
39G W 139172		ST		12/31/1956	SESESW	26	11N	60E	WI	UT	BEAVER CREEK, EAST FORK	BARTH, ALLAN
39G W 139134		ST		06/30/1950	SWNWNE	6	10N	61E	WI	UT	BEAVER CREEK, EAST FORK	BARTH, PATRICIA
39G W 139172		ST		12/31/1956	SESESW	26	11N	60E	WI	UT	BEAVER CREEK, EAST FORK	BARTH, PATRICIA

DEPARTMENT OF NATURAL RESOURCES AND CONSERVATION

BEAVER CREEK, TRIBUTARY TO LITTLE MISSOURI RIVER

BASIN 39G

INDEX OF CLAIMS BY OWNER, BY WATER RIGHT ID

TRIB Values: MP= Manmade Pit, NP=Natural Pit, SD=Secondary Diversion, SI=Subirrigation, SP=Spring, WS=Waste & Seepage, UT=Unnamed Tributary;

POD Indicator: &=Only First POD Listed

WATER RIGHT ID Values: (D, U, W, X) = Adjudication, (C, K, P, Q, R) = New Appropriations, (M) = Water Reservations

WATER RIGHT ID	LATE CLAIM	USE	FLOW RATE	ENFORCEABLE PRIORITY DATE	POINT OF DIVERSION					TRIB	SOURCE NAME	OWNER NAME
					QTR	SEC	TWP	RGE	CN			
39G P 5120		ST		03/26/1975	SESE	32	15N	59E	WI	UT	BEAVER CREEK	BARTHEL, MARY ALICE
39G C 30021651		DM		01/24/2006	N2SE	32	15N	59E	WI		GROUNDWATER	BARTHEL, MARY ALICE
39G C 30021651		ST		01/24/2006	N2SE	32	15N	59E	WI		GROUNDWATER	BARTHEL, MARY ALICE
39G P 5120		ST		03/26/1975	SESE	32	15N	59E	WI	UT	BEAVER CREEK	BARTHEL, TIMOTHY W
39G C 30021651		DM		01/24/2006	N2SE	32	15N	59E	WI		GROUNDWATER	BARTHEL, TIMOTHY W
39G C 30021651		ST		01/24/2006	N2SE	32	15N	59E	WI		GROUNDWATER	BARTHEL, TIMOTHY W
39G C 7081		DM	8.00 GPM	12/15/1975	SW	20	11N	61E	WI		GROUNDWATER	BEACH, MONTE R
39G C 7081		ST	8.00 GPM	12/15/1975	SW	20	11N	61E	WI		GROUNDWATER	BEACH, MONTE R
39G C 7081		AS	8.00 GPM	12/15/1975	SW	20	11N	61E	WI		GROUNDWATER	BEACH, MONTE R
39G W 135136		DM	40.00 GPM	07/11/1910	NWNWSW	20	11N	61E	WI		GROUNDWATER	BEACH, MONTE R
39G W 135138		ST		05/15/1953	SWNWNW	20	11N	61E	WI	UT	LAME STEER CREEK	BEACH, MONTE R
39G W 135139		ST		03/15/1942	SESWNW	20	11N	61E	WI	UT	LAME STEER CREEK	BEACH, MONTE R
39G W 135140		ST		09/15/1959	SWSENW	20	11N	61E	WI	UT	LAME STEER CREEK	BEACH, MONTE R
39G W 135141		ST		06/02/1970	NENENE	20	11N	61E	WI	UT	LAME STEER CREEK	BEACH, MONTE R
39G W 135142		ST		05/15/1954	SENESE	20	11N	61E	WI	UT	BULLION CREEK	BEACH, MONTE R
39G W 135143		ST		06/08/1954	SENESE	20	11N	61E	WI	UT	BULLION CREEK	BEACH, MONTE R
39G C 7081		AS	8.00 GPM	12/15/1975	SW	20	11N	61E	WI		GROUNDWATER	BEACH, PAM L
39G C 7081		DM	8.00 GPM	12/15/1975	SW	20	11N	61E	WI		GROUNDWATER	BEACH, PAM L
39G C 7081		ST	8.00 GPM	12/15/1975	SW	20	11N	61E	WI		GROUNDWATER	BEACH, PAM L
39G W 135136		DM	40.00 GPM	07/11/1910	NWNWSW	20	11N	61E	WI		GROUNDWATER	BEACH, PAM L
39G W 135138		ST		05/15/1953	SWNWNW	20	11N	61E	WI	UT	LAME STEER CREEK	BEACH, PAM L
39G W 135139		ST		03/15/1942	SESWNW	20	11N	61E	WI	UT	LAME STEER CREEK	BEACH, PAM L
39G W 135140		ST		09/15/1959	SWSENW	20	11N	61E	WI	UT	LAME STEER CREEK	BEACH, PAM L
39G W 135141		ST		06/02/1970	NENENE	20	11N	61E	WI	UT	LAME STEER CREEK	BEACH, PAM L
39G W 135142		ST		05/15/1954	SENESE	20	11N	61E	WI	UT	BULLION CREEK	BEACH, PAM L
39G W 135143		ST		06/08/1954	SENESE	20	11N	61E	WI	UT	BULLION CREEK	BEACH, PAM L
39G C 41612		ST	10.00 GPM	11/23/1981	SENWSW	24	10N	59E	FA		GROUNDWATER	BECK, DONALD L

DEPARTMENT OF NATURAL RESOURCES AND CONSERVATION

BEAVER CREEK, TRIBUTARY TO LITTLE MISSOURI RIVER

BASIN 39G

INDEX OF CLAIMS BY OWNER, BY WATER RIGHT ID

TRIB Values: MP= Manmade Pit, NP=Natural Pit, SD=Secondary Diversion, SI=Subirrigation, SP=Spring, WS=Waste & Seepage, UT=Unnamed Tributary;

POD Indicator: &=Only First POD Listed

WATER RIGHT ID Values: (D, U, W, X) = Adjudication, (C, K, P, Q, R) = New Appropriations, (M) = Water Reservations

WATER RIGHT ID	LATE CLAIM	USE	FLOW RATE	ENFORCEABLE PRIORITY DATE	POINT OF DIVERSION					TRIB	SOURCE NAME	OWNER NAME
					QTR	SEC	TWP	RGE	CN			
39G W 174453		ST		12/31/1965	NESENE	23	10N	59E	FA	UT	SPRING CREEK	BECK, DONALD L
39G C 30068759		LG	15.00 GPM	01/30/2014	NENE	18	14N	60E	WI		GROUNDWATER	BECK, JASON
39G C 30068759		DM	15.00 GPM	01/30/2014	NENE	18	14N	60E	WI		GROUNDWATER	BECK, JASON
39G C 41612		ST	10.00 GPM	11/23/1981	SENWSW	24	10N	59E	FA		GROUNDWATER	BECK, MERRI L
39G W 174453		ST		12/31/1965	NESENE	23	10N	59E	FA	UT	SPRING CREEK	BECK, MERRI L
39G C 934		ST	5.00 GPM	11/07/1973	S2SE	6	12N	60E	WI		GROUNDWATER	BEGGER, BELINDA
39G C 63235		ST	6.00 GPM	06/17/1987	SENESE	4	12N	60E	WI		GROUNDWATER	BEGGER, BELINDA
39G C 63235		DM	6.00 GPM	06/17/1987	SENESE	4	12N	60E	WI		GROUNDWATER	BEGGER, BELINDA
39G W 121836		ST		07/08/1971	SWNESE	4	12N	60E	WI	UT	BEAVER CREEK	BEGGER, BELINDA
39G W 135131		ST		12/31/1952	SESWNW	1	11N	60E	WI	UT	BEAVER CREEK	BEGGER, BELINDA
39G W 31549		ST	10.00 GPM	07/31/1950	NWNWSW	19	14N	60E	WI		GROUNDWATER	BEGGER, BRIAN
39G W 31550		ST		08/31/1958	SWNESE	19	14N	60E	WI	UT	BEAVER CREEK	BEGGER, BRIAN
39G W 31551		DM	10.00 GPM	07/31/1950	NWNWSW	19	14N	60E	WI		GROUNDWATER	BEGGER, BRIAN
39G C 55016		ST	5.00 GPM	05/11/1984	NWSWSW	19	14N	60E	WI		GROUNDWATER	BEGGER, BRIAN
39G C 30064978		DM	8.00 GPM	12/05/2012	NWSW	19	14N	60E	WI		GROUNDWATER	BEGGER, BRIAN
39G C 30064978		ST	8.00 GPM	12/05/2012	NWSW	19	14N	60E	WI		GROUNDWATER	BEGGER, BRIAN
39G C 6934		DM	5.00 GPM	11/21/1975	NW	24	12N	59E	WI		GROUNDWATER	BEGGER, CURTIS J
39G C 6934		ST	5.00 GPM	11/21/1975	NW	24	12N	59E	WI		GROUNDWATER	BEGGER, CURTIS J
39G W 24536		ST		05/31/1972	NENESE	20	12N	60E	WI	UT	LAME STEER CREEK	BEGGER, CURTIS J
39G W 24537		ST		12/31/1950	SWNWNE	20	12N	60E	WI	UT	LAME STEER CREEK	BEGGER, CURTIS J
39G C 44141		DM	8.00 GPM	03/11/1982	NENENE	30	13N	60E	WI		GROUNDWATER	BEGGER, CURTIS J
39G C 44141		ST	8.00 GPM	03/11/1982	NENENE	30	13N	60E	WI		GROUNDWATER	BEGGER, CURTIS J
39G W 115049		ST	8.00 GPM	12/29/1981	NENENE	30	13N	60E	WI		GROUNDWATER	BEGGER, CURTIS J
39G W 115051		DM	8.00 GPM	12/29/1981	NENENE	30	13N	60E	WI		GROUNDWATER	BEGGER, CURTIS J
39G W 126294		ST		06/01/1960	NENWNE	11	12N	59E	WI	SP	BEAVER CREEK	BEGGER, CURTIS J
39G W 126295		ST		07/31/1970	NESESE	19	12N	61E	WI	UT	LAME STEER CREEK	BEGGER, CURTIS J
39G W 126296		ST		07/31/1970	SENENW	24	12N	59E	WI	UT	BEAVER CREEK	BEGGER, CURTIS J

DEPARTMENT OF NATURAL RESOURCES AND CONSERVATION

BEAVER CREEK, TRIBUTARY TO LITTLE MISSOURI RIVER

BASIN 39G

INDEX OF CLAIMS BY OWNER, BY WATER RIGHT ID

TRIB Values: MP= Manmade Pit, NP=Natural Pit, SD=Secondary Diversion, SI=Subirrigation, SP=Spring, WS=Waste & Seepage, UT=Unnamed Tributary;

POD Indicator: &=Only First POD Listed

WATER RIGHT ID Values: (D, U, W, X) = Adjudication, (C, K, P, Q, R) = New Appropriations, (M) = Water Reservations

WATER RIGHT ID	LATE CLAIM	USE	FLOW RATE	ENFORCEABLE PRIORITY DATE	POINT OF DIVERSION					TRIB	SOURCE NAME	OWNER NAME
					QTR	SEC	TWP	RGE	CN			
39G W 126297		ST		07/31/1970	NWSENE	27	12N	60E	WI	UT	LAME STEER CREEK	BEGGER, CURTIS J
39G W 126298		ST		07/31/1970	SWNESW	14	12N	59E	WI	UT	BEAVER CREEK	BEGGER, CURTIS J
39G W 127580		ST		07/31/1970	NWNESE	14	12N	59E	WI	UT	BEAVER CREEK	BEGGER, CURTIS J
39G W 127581		ST		07/31/1941	SESWNW	12	12N	59E	WI	UT	BEAVER CREEK	BEGGER, CURTIS J
39G W 127582		ST		07/31/1945	SWSWSW	12	12N	59E	WI	UT	BEAVER CREEK	BEGGER, CURTIS J
39G W 127583		IR		10/02/1970	SWNESE	24	12N	59E	WI	UT	BEAVER CREEK	BEGGER, CURTIS J
39G W 127584		DM	10.00 GPM	12/31/1929	SENENW	24	12N	59E	WI		GROUNDWATER	BEGGER, CURTIS J
39G W 134431		ST	10.00 GPM	12/27/1963	SWSENW	31	13N	60E	WI		GROUNDWATER	BEGGER, CURTIS J
39G W 135091		ST		07/01/1950	SESESW	31	13N	60E	WI	SP	BEAVER CREEK	BEGGER, CURTIS J
39G W 139192		ST		07/01/1970	NESWSW	31	13N	60E	WI	SP	BEAVER CREEK	BEGGER, CURTIS J
39G W 139193		ST		07/31/1969	SWNESW	33	12N	60E	WI	SP	LONE TREE CREEK	BEGGER, CURTIS J
39G W 178518		ST	5.00 GPM	12/01/1966	NWSWNE	34	12N	60E	WI		GROUNDWATER	BEGGER, CURTIS J
39G W 178522		ST		12/31/1964	NWNWNE	34	12N	60E	WI	UT	LAME STEER CREEK	BEGGER, CURTIS J
39G C 30000130		DM	10.00 GPM	12/06/2001	NWSWNW	31	13N	60E	WI		GROUNDWATER	BEGGER, CURTIS J

39G W 16191		ST	10.00 GPM	07/30/1965	SESESW	23	13N	59E	WI		GROUNDWATER	BEGGER, DARLENE E
39G W 16192		ST	3.00 GPM	11/02/1972	SENWSW	23	13N	59E	WI		GROUNDWATER	BEGGER, DARLENE E
39G W 16193		ST		12/31/1937	NWNENW	26	13N	59E	WI	UT	BEAVER CREEK	BEGGER, DARLENE E
39G W 16194		ST		12/31/1940	S2N2NW	28	13N	59E	WI	UT	BEAVER CREEK	BEGGER, DARLENE E
39G W 16195		ST		12/31/1937	NENENW	26	13N	59E	WI	UT	BEAVER CREEK	BEGGER, DARLENE E
39G W 16196		ST		12/31/1942	SESWNW	28	13N	59E	WI	UT	BEAVER CREEK	BEGGER, DARLENE E
39G W 134480		ST	10.00 GPM	12/31/1952	NENENW	26	13N	59E	WI		GROUNDWATER	BEGGER, DARLENE E
39G W 140079		DM	10.00 GPM	12/31/1952	NENENW	26	13N	59E	WI		GROUNDWATER	BEGGER, DARLENE E

39G W 178286		ST		12/31/1954	NENESE	8	13N	59E	WI	SP	BEAVER CREEK	BEGGER, GERALD M
39G W 178291		ST		06/19/1947	NENESE	8	13N	59E	WI	UT	BEAVER CREEK	BEGGER, GERALD M

39G C 934		ST	5.00 GPM	11/07/1973	S2SE	6	12N	60E	WI		GROUNDWATER	BEGGER, HAROLD
39G C 63235		DM	6.00 GPM	06/17/1987	SENESE	4	12N	60E	WI		GROUNDWATER	BEGGER, HAROLD
39G C 63235		ST	6.00 GPM	06/17/1987	SENESE	4	12N	60E	WI		GROUNDWATER	BEGGER, HAROLD
39G W 121836		ST		07/08/1971	SWNESE	4	12N	60E	WI	UT	BEAVER CREEK	BEGGER, HAROLD

DEPARTMENT OF NATURAL RESOURCES AND CONSERVATION

BEAVER CREEK, TRIBUTARY TO LITTLE MISSOURI RIVER

BASIN 39G

INDEX OF CLAIMS BY OWNER, BY WATER RIGHT ID

TRIB Values: MP= Manmade Pit, NP=Natural Pit, SD=Secondary Diversion, SI=Subirrigation, SP=Spring, WS=Waste & Seepage, UT=Unnamed Tributary;

POD Indicator: &=Only First POD Listed

WATER RIGHT ID Values: (D, U, W, X) = Adjudication, (C, K, P, Q, R) = New Appropriations, (M) = Water Reservations

WATER RIGHT ID	LATE CLAIM	USE	FLOW RATE	ENFORCEABLE PRIORITY DATE	POINT OF DIVERSION					TRIB	SOURCE NAME	OWNER NAME
					QTR	SEC	TWP	RGE	CN			
39G W 135131		ST		12/31/1952	SESWNW	1	11N	60E	WI	UT	BEAVER CREEK	BEGGER, HAROLD
39G C 1397		ST	15.00 GPM	01/28/1974	NWSW	17	13N	60E	WI		GROUNDWATER	BEGGER, HARRY B
39G C 1397		DM	15.00 GPM	01/28/1974	NWSW	17	13N	60E	WI		GROUNDWATER	BEGGER, HARRY B
39G W 31549		ST	10.00 GPM	07/31/1950	NWNWSW	19	14N	60E	WI		GROUNDWATER	BEGGER, MARK A
39G W 31550		ST		08/31/1958	SWNE	19	14N	60E	WI	UT	BEAVER CREEK	BEGGER, MARK A
39G W 31551		DM	10.00 GPM	07/31/1950	NWNWSW	19	14N	60E	WI		GROUNDWATER	BEGGER, MARK A
39G C 55016		ST	5.00 GPM	05/11/1984	NWSWSW	19	14N	60E	WI		GROUNDWATER	BEGGER, MARK A
39G C 30064978		ST	8.00 GPM	12/05/2012	NWSW	19	14N	60E	WI		GROUNDWATER	BEGGER, MARK A
39G C 30064978		DM	8.00 GPM	12/05/2012	NWSW	19	14N	60E	WI		GROUNDWATER	BEGGER, MARK A
39G W 134431		ST	10.00 GPM	12/27/1963	SWSE	31	13N	60E	WI		GROUNDWATER	BEGGER, PATRICIA J
39G W 135091		ST		07/01/1950	SESE	31	13N	60E	WI	SP	BEAVER CREEK	BEGGER, PATRICIA J
39G W 139192		ST		07/01/1970	NESE	31	13N	60E	WI	SP	BEAVER CREEK	BEGGER, PATRICIA J
39G W 115150		ST		09/04/1944	SWNE	21	12N	60E	WI	UT	LAME STEER CREEK	BEGGER, SUSAN C
39G W 16191		ST	10.00 GPM	07/30/1965	SESE	23	13N	59E	WI		GROUNDWATER	BEGGER, WILLIAM J
39G W 16192		ST	3.00 GPM	11/02/1972	SESE	23	13N	59E	WI		GROUNDWATER	BEGGER, WILLIAM J
39G W 16193		ST		12/31/1937	NWNE	26	13N	59E	WI	UT	BEAVER CREEK	BEGGER, WILLIAM J
39G W 16194		ST		12/31/1940	S2N2N	28	13N	59E	WI	UT	BEAVER CREEK	BEGGER, WILLIAM J
39G W 16195		ST		12/31/1937	NENE	26	13N	59E	WI	UT	BEAVER CREEK	BEGGER, WILLIAM J
39G W 16196		ST		12/31/1942	SESE	28	13N	59E	WI	UT	BEAVER CREEK	BEGGER, WILLIAM J
39G W 134480		ST	10.00 GPM	12/31/1952	NENE	26	13N	59E	WI		GROUNDWATER	BEGGER, WILLIAM J
39G W 140079		DM	10.00 GPM	12/31/1952	NENE	26	13N	59E	WI		GROUNDWATER	BEGGER, WILLIAM J
39G W 135108		ST		06/30/1944	NENE	11	12N	60E	WI	UT	BEAVER CREEK	BEGGERS DIAMOND V RANCH INC
39G W 135109		ST		06/14/1958	NWNE	9	13N	59E	WI	SP	BEAVER CREEK	BEGGERS DIAMOND V RANCH INC
39G W 135110		ST	4.00 GPM	11/29/1965	NESE	10	12N	59E	WI		GROUNDWATER	BEGGERS DIAMOND V RANCH INC
39G W 135111		ST		06/10/1959	NESE	9	12N	60E	WI	UT	LAME STEER CREEK	BEGGERS DIAMOND V RANCH INC
39G W 135112		ST	7.70 GPM	12/31/1927	SWNE	18	13N	60E	WI		GROUNDWATER	BEGGERS DIAMOND V RANCH INC
39G W 135113		ST	3.00 GPM	07/10/1959	SWNE	17	13N	60E	WI		GROUNDWATER	BEGGERS DIAMOND V RANCH INC

DEPARTMENT OF NATURAL RESOURCES AND CONSERVATION

BEAVER CREEK, TRIBUTARY TO LITTLE MISSOURI RIVER

BASIN 39G

INDEX OF CLAIMS BY OWNER, BY WATER RIGHT ID

TRIB Values: MP= Manmade Pit, NP=Natural Pit, SD=Secondary Diversion, SI=Subirrigation, SP=Spring, WS=Waste & Seepage, UT=Unnamed Tributary;

POD Indicator: &=Only First POD Listed

WATER RIGHT ID Values: (D, U, W, X) = Adjudication, (C, K, P, Q, R) = New Appropriations, (M) = Water Reservations

WATER RIGHT ID	LATE CLAIM	USE	FLOW RATE	ENFORCEABLE PRIORITY DATE	POINT OF DIVERSION					TRIB	SOURCE NAME	OWNER NAME	
					QTR	SEC	TWP	RGE	CN				
39G W 135114		ST		07/31/1959	SE	NENW	17	13N	60E	WI	UT	BEAVER CREEK	BEGGERS DIAMOND V RANCH INC
39G W 135115		ST		05/31/1960	NEN	WSW	17	13N	60E	WI	UT	BEAVER CREEK	BEGGERS DIAMOND V RANCH INC
39G W 135116		ST		06/30/1959	NWN	WSW	17	13N	60E	WI	UT	BEAVER CREEK	BEGGERS DIAMOND V RANCH INC
39G W 135117		ST		09/30/1944	SE	SESE	9	12N	59E	WI	UT	BEAVER CREEK	BEGGERS DIAMOND V RANCH INC
39G W 135118		ST		05/31/1960	SEN	WSW	18	13N	60E	WI	UT	BEAVER CREEK	BEGGERS DIAMOND V RANCH INC
39G W 135119		IR	6.74 CFS	05/05/1961	NE	SENW	19	13N	60E	WI &		BEAVER CREEK	BEGGERS DIAMOND V RANCH INC
39G W 135120		IR		05/05/1961	NE	ESE	18	13N	60E	WI &	UT	BEAVER CREEK	BEGGERS DIAMOND V RANCH INC
39G W 135121		IR		05/05/1961	SE	SE	12	13N	59E	WI	UT	BEAVER CREEK	BEGGERS DIAMOND V RANCH INC
39G W 135122		IR		05/05/1961	W2	NWSE	12	13N	59E	WI	UT	BEAVER CREEK	BEGGERS DIAMOND V RANCH INC
39G W 135123		IR		06/30/1960	W2	SWSW	17	13N	60E	WI	UT	DUCK CREEK	BEGGERS DIAMOND V RANCH INC
39G W 139163		ST		12/31/1909	S2		9	12N	60E	WI		LAME STEER CREEK	BEGGERS DIAMOND V RANCH INC
39G W 139164		ST		06/01/1941	SW	NESE	10	12N	59E	WI	UT	BEAVER CREEK	BEGGERS DIAMOND V RANCH INC
39G W 139165		ST	3.00 GPM	06/30/1948	NWN	NENW	11	12N	60E	WI		GROUNDWATER	BEGGERS DIAMOND V RANCH INC
39G W 139166		ST		12/31/1909			18	13N	60E	WI &		BEAVER CREEK	BEGGERS DIAMOND V RANCH INC
39G W 139167		ST	7.60 GPM	09/10/1950	SE	SENW	9	12N	60E	WI		GROUNDWATER	BEGGERS DIAMOND V RANCH INC
39G W 139168		ST		12/31/1959	NWN	NENE	18	13N	60E	WI	UT	BEAVER CREEK	BEGGERS DIAMOND V RANCH INC
39G W 139169		ST	7.70 GPM	10/10/1958	SW	NESE	18	13N	60E	WI		GROUNDWATER	BEGGERS DIAMOND V RANCH INC
39G W 139170		DM	5.00 GPM	09/10/1950	SE	SENW	9	12N	60E	WI		GROUNDWATER	BEGGERS DIAMOND V RANCH INC
39G W 139171		DM	5.00 GPM	10/10/1958	SW	NESE	18	13N	60E	WI		GROUNDWATER	BEGGERS DIAMOND V RANCH INC
39G W 178283		ST		12/31/1964	SE	SWSW	4	13N	59E	WI	MP	BEAVER CREEK	BEGGERS DIAMOND V RANCH INC
39G W 178285		ST		12/31/1960	NE	NSW	4	13N	59E	WI	UT	BEAVER CREEK	BEGGERS DIAMOND V RANCH INC
39G W 178288		ST	5.00 GPM	12/31/1954	SE	SWSW	4	13N	59E	WI		GROUNDWATER	BEGGERS DIAMOND V RANCH INC
39G W 178289		ST	5.00 GPM	12/31/1954	SE	SWSW	4	13N	59E	WI		GROUNDWATER	BEGGERS DIAMOND V RANCH INC

39G W 20322		ST		04/01/1961	NE	SESE	27	15N	59E	WI	SP	BEAVER CREEK	BLOME, JAMES G

39G W 20321		ST	15.00 GPM	12/31/1900	NE	NWNE	35	15N	59E	WI	SP	BEAVER CREEK	BLOME, MARLENE J
39G W 20322		ST		04/01/1961	NE	SESE	27	15N	59E	WI	SP	BEAVER CREEK	BLOME, MARLENE J
39G W 31543		IR	2.43 CFS	06/06/1903	E2	SE	26	15N	59E	WI &		BEAVER CREEK	BLOME, MARLENE J
39G C 63253		DM	20.00 GPM	09/28/1987	SW	NESE	26	15N	59E	WI		GROUNDWATER	BLOME, MARLENE J
39G C 68090		ST	8.00 GPM	07/12/1988	SW	NWSW	35	15N	59E	WI		GROUNDWATER	BLOME, MARLENE J

DEPARTMENT OF NATURAL RESOURCES AND CONSERVATION

BEAVER CREEK, TRIBUTARY TO LITTLE MISSOURI RIVER

BASIN 39G

INDEX OF CLAIMS BY OWNER, BY WATER RIGHT ID

TRIB Values: MP= Manmade Pit, NP=Natural Pit, SD=Secondary Diversion, SI=Subirrigation, SP=Spring, WS=Waste & Seepage, UT=Unnamed Tributary;

POD Indicator: &=Only First POD Listed

WATER RIGHT ID Values: (D, U, W, X) = Adjudication, (C, K, P, Q, R) = New Appropriations, (M) = Water Reservations

WATER RIGHT ID	LATE CLAIM	USE	FLOW RATE	ENFORCEABLE PRIORITY DATE	POINT OF DIVERSION					TRIB	SOURCE NAME	OWNER NAME
					QTR	SEC	TWP	RGE	CN			
39G C 30017805		ST		11/21/2005	SENESE	35	15N	59E	WI		GROUNDWATER	BLOME, MARLENE J
39G W 20321		ST	15.00 GPM	12/31/1900	NENWNE	35	15N	59E	WI	SP	BEAVER CREEK	BLOME, ROBERT E
39G W 20322		ST		04/01/1961	NESESE	27	15N	59E	WI	SP	BEAVER CREEK	BLOME, ROBERT E
39G W 31543		IR	2.43 CFS	06/06/1903	E2SE	26	15N	59E	WI	&	BEAVER CREEK	BLOME, ROBERT E
39G C 63253		DM	20.00 GPM	09/28/1987	SWNESE	26	15N	59E	WI		GROUNDWATER	BLOME, ROBERT E
39G C 68090		ST	8.00 GPM	07/12/1988	SWNWSW	35	15N	59E	WI		GROUNDWATER	BLOME, ROBERT E
39G C 30017805		ST		11/21/2005	SENESE	35	15N	59E	WI		GROUNDWATER	BLOME, ROBERT E
39G W 142869		IN	18.30 GPM	11/30/1926	NESW	9	14N	59E	WI		GROUNDWATER	BNSF RAILWAY CO
39G C 10693		ST	10.00 GPM	12/13/1976	SWSESE	17	11N	61E	WI		GROUNDWATER	BOBINEY FAMILY TRUST
39G W 25465		DM	30.00 GPM	12/31/1910	SESESE	14	11N	60E	WI		GROUNDWATER	BOBINEY FAMILY TRUST
39G W 25466		ST	30.00 GPM	12/31/1910	SESESE	14	11N	60E	WI		GROUNDWATER	BOBINEY FAMILY TRUST
39G W 25467		ST		12/19/1946	NESWNW	23	11N	60E	WI	UT	LONE TREE CREEK	BOBINEY FAMILY TRUST
39G W 25468		ST		12/19/1942	SWNWSE	14	11N	60E	WI	UT	LONE TREE CREEK	BOBINEY FAMILY TRUST
39G W 25469		ST		12/19/1949	NWSESW	14	11N	60E	WI	UT	LONE TREE CREEK	BOBINEY FAMILY TRUST
39G W 25470		ST		12/19/1953	NWSESE	14	11N	60E	WI	UT	LONE TREE CREEK	BOBINEY FAMILY TRUST
39G W 25471		ST		09/01/1958	SENENW	13	11N	60E	WI	UT	LAME STEER CREEK	BOBINEY FAMILY TRUST
39G W 25472		ST		12/13/1909	S2SW	8	11N	60E	WI	UT	BEAVER CREEK	BOBINEY FAMILY TRUST
39G W 25473		ST		07/10/1907	NESWSW	23	11N	60E	WI	SP	LONE TREE CREEK	BOBINEY FAMILY TRUST
39G W 31572		ST		12/31/1942	NWNESE	17	11N	61E	WI	UT	LAME STEER CREEK	BOBINEY FAMILY TRUST
39G C 58916		LG	10.00 GPM	04/10/1985	SE	12	14N	59E	WI		GROUNDWATER	BOLD, WILLIAM P
39G C 58920		LG	10.00 GPM	04/30/1985	NW	12	14N	59E	WI		GROUNDWATER	BOLD, WILLIAM P
39G W 20874		ST	10.00 GPM	04/10/1913	NESWNE	18	9N	60E	FA	SP	FORK OF BEAVER CREEK	BONDELL, FRANK R
39G W 20876		ST		10/10/1952	NESWNE	18	9N	60E	FA	UT	FORK OF BEAVER CREEK	BONDELL, FRANK R
39G W 20877		ST		09/20/1948	SWSENW	18	9N	60E	FA	UT	FORK OF BEAVER CREEK	BONDELL, FRANK R
39G W 20878		ST		09/15/1969	SWNWNE	18	9N	60E	FA	UT	FORK OF BEAVER CREEK	BONDELL, FRANK R
39G C 46763		ST	3.00 GPM	04/27/1982	NWSWNE	29	9N	60E	FA		GROUNDWATER	BONDELL, FRANK R
39G C 92915		DM	10.00 GPM	02/08/1995	NENENE	19	9N	60E	FA		GROUNDWATER	BONDELL, FRANK R

DEPARTMENT OF NATURAL RESOURCES AND CONSERVATION

BEAVER CREEK, TRIBUTARY TO LITTLE MISSOURI RIVER

BASIN 39G

INDEX OF CLAIMS BY OWNER, BY WATER RIGHT ID

TRIB Values: MP= Manmade Pit, NP=Natural Pit, SD=Secondary Diversion, SI=Subirrigation, SP=Spring, WS=Waste & Seepage, UT=Unnamed Tributary;

POD Indicator: &=Only First POD Listed

WATER RIGHT ID Values: (D, U, W, X) = Adjudication, (C, K, P, Q, R) = New Appropriations, (M) = Water Reservations

WATER RIGHT ID	LATE CLAIM	USE	FLOW RATE	ENFORCEABLE PRIORITY DATE	POINT OF DIVERSION					TRIB	SOURCE NAME	OWNER NAME
					QTR	SEC	TWP	RGE	CN			
39G C 92915		ST	10.00 GPM	02/08/1995	NENENE	19	9N	60E	FA		GROUNDWATER	BONDELL, FRANK R
39G W 20874		ST	10.00 GPM	04/10/1913	NESWNE	18	9N	60E	FA	SP	FORK OF BEAVER CREEK	BONDELL, LANITA J
39G W 20876		ST		10/10/1952	NESWNE	18	9N	60E	FA	UT	FORK OF BEAVER CREEK	BONDELL, LANITA J
39G W 20877		ST		09/20/1948	SWSWNE	18	9N	60E	FA	UT	FORK OF BEAVER CREEK	BONDELL, LANITA J
39G W 20878		ST		09/15/1969	SWNWNE	18	9N	60E	FA	UT	FORK OF BEAVER CREEK	BONDELL, LANITA J
39G C 23953		DM	5.00 GPM	08/08/1979	NENENW	30	12N	61E	WI		GROUNDWATER	BOOTH, CLAY
39G C 23953		ST	5.00 GPM	08/08/1979	NENENW	30	12N	61E	WI		GROUNDWATER	BOOTH, CLAY
39G C 44467		ST	7.00 GPM	04/29/1982	NWNENW	30	12N	61E	WI		GROUNDWATER	BOOTH, CLAY
39G P 97784		ST		06/27/1996	SWSESW	20	12N	61E	WI	UT	LAME STEER CREEK	BOOTH, CLAY
39G P 97785		ST		06/27/1996	SWSWNE	5	11N	61E	WI	UT	LAME STEER CREEK	BOOTH, CLAY
39G C 30047500		ST	20.00 GPM	10/05/2009	SWSW	29	11N	61E	WI		GROUNDWATER	BOSSERMAN, JASON T
39G C 30047500		ST	20.00 GPM	10/05/2009	SWSW	29	11N	61E	WI		GROUNDWATER	BOSSERMAN, JULIE K
39G C 30047500		ST	20.00 GPM	10/05/2009	SWSW	29	11N	61E	WI		GROUNDWATER	BOSSERMAN, LARA P
39G C 30047500		ST	20.00 GPM	10/05/2009	SWSW	29	11N	61E	WI		GROUNDWATER	BOSSERMAN, MICHAEL C
39G C 99055		ST	5.00 GPM	08/30/1996	SENWSE	28	11N	61E	WI		GROUNDWATER	BOSTYAN RICHARD & CHARLENE LIVING TRUST
39G W 139135		ST		07/11/1949	W2W2SE	31	14N	60E	WI &		BEAVER CREEK	BOTCH, PHILIP D
39G W 139135		ST		07/11/1949	W2W2SE	31	14N	60E	WI &		BEAVER CREEK	BOTCH, STANLEY M
39G P 27708		ST		05/28/1980	NENESW	5	12N	60E	WI	UT	BEAVER CREEK	BOUSKA, JEAN A
39G W 13926		ST	20.00 GPM	12/31/1944	NWNWNW	11	14N	60E	WI		GROUNDWATER	BRAGG, JP FAMILY PARTNERSHIP LLLP
39G W 13928		ST	5.00 GPM	12/31/1905	NENENE	10	14N	60E	WI		GROUNDWATER	BRAGG, JP FAMILY PARTNERSHIP LLLP
39G W 13929		DM	20.00 GPM	12/31/1944	NWNWNW	11	14N	60E	WI		GROUNDWATER	BRAGG, JP FAMILY PARTNERSHIP LLLP
39G W 31545		ST	8.00 GPM	07/02/1964	SWSWSESE	12	15N	60E	WI		GROUNDWATER	BRAGG, JP FAMILY PARTNERSHIP LLLP
39G W 32640		ST		05/01/1879	NW	19	15N	61E	WI &		LITTLE BEAVER CREEK	BRAGG, JP FAMILY PARTNERSHIP LLLP
39G W 41637		ST		10/01/1935	SENWNE	4	11N	59E	WI	UT	BEAVER CREEK	BREMER FAMILY REVOCABLE TRUST

DEPARTMENT OF NATURAL RESOURCES AND CONSERVATION

BEAVER CREEK, TRIBUTARY TO LITTLE MISSOURI RIVER

BASIN 39G

INDEX OF CLAIMS BY OWNER, BY WATER RIGHT ID

TRIB Values: MP= Manmade Pit, NP=Natural Pit, SD=Secondary Diversion, SI=Subirrigation, SP=Spring, WS=Waste & Seepage, UT=Unnamed Tributary;

POD Indicator: &=Only First POD Listed

WATER RIGHT ID Values: (D, U, W, X) = Adjudication, (C, K, P, Q, R) = New Appropriations, (M) = Water Reservations

WATER RIGHT ID	LATE CLAIM	USE	FLOW RATE	ENFORCEABLE PRIORITY DATE	POINT OF DIVERSION					TRIB	SOURCE NAME	OWNER NAME
					QTR	SEC	TWP	RGE	CN			
39G W 41638		ST		10/31/1935	NESWSE	4	11N	59E	WI	UT	BEAVER CREEK	BREMER FAMILY REVOCABLE TRUST
39G W 41639		ST		10/01/1942	SESESW	3	11N	59E	WI	UT	BEAVER CREEK	BREMER FAMILY REVOCABLE TRUST
39G P 4960		IR	15.59 CFS	03/03/1975	SWNWSW	6	13N	60E	WI		BEAVER CREEK	BROPHY, JAMES L
39G P 7684		IR	3.34 CFS	03/11/1976	SESWNW	6	13N	60E	WI		BEAVER CREEK	BROPHY, JAMES L
39G W 121794		IR		07/31/1964	NWNWNW	6	13N	60E	WI	UT	BEAVER CREEK	BROPHY, JAMES L
39G W 124243		IR	2.00 CFS	05/01/1932	SWSWNW	6	13N	60E	WI &		BEAVER CREEK	BROPHY, JAMES L
39G P 4960		IR	15.59 CFS	03/03/1975	SWNWSW	6	13N	60E	WI		BEAVER CREEK	BROPHY, MAUREEN H
39G W 121794		IR		07/31/1964	NWNWNW	6	13N	60E	WI	UT	BEAVER CREEK	BROPHY, MAUREEN H
39G W 124243		IR	2.00 CFS	05/01/1932	SWSWNW	6	13N	60E	WI &		BEAVER CREEK	BROPHY, MAUREEN H
39G W 139135		ST		07/11/1949	W2W2SE	31	14N	60E	WI &		BEAVER CREEK	BROPHY, SHAD
39G C 31100		ST	6.00 GPM	01/05/1981	SESESE	5	14N	60E	WI		GROUNDWATER	BRUCE, ELAINE L
39G P 293		IR		09/07/1973	NENE	15	12N	60E	WI	UT	LAME STEER CREEK	BRUSKI FARMS LLC
39G C 2311		ST	5.00 GPM	05/15/1974	NENE	15	12N	60E	WI		GROUNDWATER	BRUSKI FARMS LLC
39G C 2311		DM	5.00 GPM	05/15/1974	NENE	15	12N	60E	WI		GROUNDWATER	BRUSKI FARMS LLC
39G W 25503		DM	20.00 GPM	02/10/1970	NENE	11	12N	60E	WI		GROUNDWATER	BRUSKI FARMS LLC
39G W 25504		ST	20.00 GPM	02/10/1970	NENE	11	12N	60E	WI		GROUNDWATER	BRUSKI FARMS LLC
39G W 178516		IR		07/30/1951	NESWNW	15	12N	60E	WI		LAME STEER CREEK	BRUSKI FARMS LLC
39G W 178517		DM	5.00 GPM	12/31/1940	SWSENE	15	12N	60E	WI		GROUNDWATER	BRUSKI FARMS LLC
39G W 178520		ST	5.00 GPM	12/31/1907	SWSENE	15	12N	60E	WI		GROUNDWATER	BRUSKI FARMS LLC
39G W 178521		ST		12/31/1934	W2NW	15	12N	60E	WI		LAME STEER CREEK	BRUSKI FARMS LLC
39G W 178523		AS	10.00 GPM	12/31/1905	SWSWNW	6	12N	61E	WI		GROUNDWATER	BRUSKI FARMS LLC
39G W 178524		ST		12/31/1945	SESWSE	1	12N	60E	WI	UT	BEAVER CREEK	BRUSKI FARMS LLC
39G W 178525		ST	5.00 GPM	12/31/1905	SWSWNW	6	12N	61E	WI		GROUNDWATER	BRUSKI FARMS LLC
39G W 41637		ST		10/01/1935	SEWNW	4	11N	59E	WI	UT	BEAVER CREEK	BRYCE, ROBERT W
39G W 41638		ST		10/31/1935	NESWSE	4	11N	59E	WI	UT	BEAVER CREEK	BRYCE, ROBERT W
39G W 41639		ST		10/01/1942	SESESW	3	11N	59E	WI	UT	BEAVER CREEK	BRYCE, ROBERT W

DEPARTMENT OF NATURAL RESOURCES AND CONSERVATION

BEAVER CREEK, TRIBUTARY TO LITTLE MISSOURI RIVER

BASIN 39G

INDEX OF CLAIMS BY OWNER, BY WATER RIGHT ID

TRIB Values: MP= Manmade Pit, NP=Natural Pit, SD=Secondary Diversion, SI=Subirrigation, SP=Spring, WS=Waste & Seepage, UT=Unnamed Tributary;

POD Indicator: &=Only First POD Listed

WATER RIGHT ID Values: (D, U, W, X) = Adjudication, (C, K, P, Q, R) = New Appropriations, (M) = Water Reservations

WATER RIGHT ID	LATE CLAIM	USE	FLOW RATE	ENFORCEABLE PRIORITY DATE	POINT OF DIVERSION					TRIB	SOURCE NAME	OWNER NAME
					QTR	SEC	TWP	RGE	CN			
39G W 41637		ST		10/01/1935	SENWNE	4	11N	59E	WI	UT	BEAVER CREEK	BRYCE, WILLIAM A
39G W 41638		ST		10/31/1935	NESWSE	4	11N	59E	WI	UT	BEAVER CREEK	BRYCE, WILLIAM A
39G W 41639		ST		10/01/1942	SESESW	3	11N	59E	WI	UT	BEAVER CREEK	BRYCE, WILLIAM A
39G C 6632		ST	8.00 GPM	10/09/1975	NW	12	15N	60E	WI		GROUNDWATER	BUMGARNER, JAMES L
39G C 46082		ST	10.00 GPM	04/15/1982	NWSENW	12	15N	60E	WI		GROUNDWATER	BUMGARNER, JAMES L
39G C 46083		ST	10.00 GPM	04/15/1982	NWSENW	6	14N	60E	WI		GROUNDWATER	BUMGARNER, JAMES L
39G C 46083		LG	10.00 GPM	04/15/1982	NWSENW	6	14N	60E	WI		GROUNDWATER	BUMGARNER, JAMES L
39G C 46083		DM	10.00 GPM	04/15/1982	NWSENW	6	14N	60E	WI		GROUNDWATER	BUMGARNER, JAMES L
39G W 114508		ST	8.00 GPM	12/31/1914	SWSESW	2	15N	60E	WI		GROUNDWATER	BUMGARNER, JAMES L
39G W 114509		ST	8.00 GPM	12/31/1914	SESENW	2	15N	60E	WI		GROUNDWATER	BUMGARNER, JAMES L
39G W 114510		ST		05/01/1879	SW	11	15N	60E	WI &		LITTLE BEAVER CREEK	BUMGARNER, JAMES L
39G W 114511		ST		12/31/1936	NENWSW	35	16N	60E	WI	UT	BEAVER CREEK	BUMGARNER, JAMES L
39G W 114512		ST	8.00 GPM	12/31/1904	SESESW	11	15N	60E	WI		GROUNDWATER	BUMGARNER, JAMES L
39G W 114513		DM	8.00 GPM	12/31/1904	SESESW	11	15N	60E	WI		GROUNDWATER	BUMGARNER, JAMES L
39G W 154277		ST		09/03/1914	N2NW	14	15N	60E	WI		LITTLE BEAVER CREEK	BUMGARNER, JAMES L
39G W 121139		ST	10.00 GPM	12/31/1926	NWSWNW	13	13N	60E	WI		GROUNDWATER	BURCH, CAROL A
39G W 121139		ST	10.00 GPM	12/31/1926	NWSWNW	13	13N	60E	WI		GROUNDWATER	BURCH, CAROL ANN REVOCABLE LIVING TRUST
39G W 121139		ST	10.00 GPM	12/31/1926	NWSWNW	13	13N	60E	WI		GROUNDWATER	BURCH, DOUGLAS W
39G C 30063325		LG	4.00 GPM	06/04/2012	NWNWNW	24	13N	60E	WI		GROUNDWATER	BURK, JIM D
39G C 30063325		DM	4.00 GPM	06/04/2012	NWNWNW	24	13N	60E	WI		GROUNDWATER	BURK, JIM D
39G C 30063325		DM	4.00 GPM	06/04/2012	NWNWNW	24	13N	60E	WI		GROUNDWATER	BURK, TRUDY J
39G C 30063325		LG	4.00 GPM	06/04/2012	NWNWNW	24	13N	60E	WI		GROUNDWATER	BURK, TRUDY J
39G W 5207		ST		03/30/1958	NESENE	20	14N	59E	WI	UT	BEAVER CREEK	CARLTON, RICHARD R
39G C 1223		ST	5.00 GPM	12/24/1973	SESE	29	16N	60E	WI		GROUNDWATER	CHAFFEE LAND CO LLC
39G P 13062		IR	550.00 GPM	05/25/1977	SENESE	28	16N	60E	WI		BEAVER CREEK	CHAFFEE LAND CO LLC
39G W 27591		ST		12/31/1951	SWSENW	28	16N	60E	WI	UT	BEAVER CREEK	CHAFFEE LAND CO LLC

DEPARTMENT OF NATURAL RESOURCES AND CONSERVATION

BEAVER CREEK, TRIBUTARY TO LITTLE MISSOURI RIVER

BASIN 39G

INDEX OF CLAIMS BY OWNER, BY WATER RIGHT ID

TRIB Values: MP= Manmade Pit, NP=Natural Pit, SD=Secondary Diversion, SI=Subirrigation, SP=Spring, WS=Waste & Seepage, UT=Unnamed Tributary;

POD Indicator: &=Only First POD Listed

WATER RIGHT ID Values: (D, U, W, X) = Adjudication, (C, K, P, Q, R) = New Appropriations, (M) = Water Reservations

WATER RIGHT ID	LATE CLAIM	USE	FLOW RATE	ENFORCEABLE PRIORITY DATE	POINT OF DIVERSION					TRIB	SOURCE NAME	OWNER NAME
					QTR	SEC	TWP	RGE	CN			
39G W 27592		ST		12/31/1946	NENESW	29	16N	60E	WI	UT	BEAVER CREEK	CHAFFEE LAND CO LLC
39G W 27593		ST		12/31/1945	NESENE	29	16N	60E	WI	UT	BEAVER CREEK	CHAFFEE LAND CO LLC
39G W 27594		ST		09/30/1969	SEWNNE	28	16N	60E	WI	UT	BEAVER CREEK	CHAFFEE LAND CO LLC
39G W 27595		ST		12/31/1920	NE	34	16N	60E	WI	UT	BEAVER CREEK	CHAFFEE LAND CO LLC
39G W 27596		ST	1.00 GPM	12/29/1961	SESWSE	28	16N	60E	WI		GROUNDWATER	CHAFFEE LAND CO LLC
39G W 27597		ST		12/27/1963	SWSENE	34	16N	60E	WI	SP	BEAVER CREEK	CHAFFEE LAND CO LLC
39G W 27598		ST	3.00 GPM	07/10/1963	SWNESW	22	16N	60E	WI		GROUNDWATER	CHAFFEE LAND CO LLC
39G W 27599		IR		09/30/1969	NWSWSW	22	16N	60E	WI	UT	BEAVER CREEK	CHAFFEE LAND CO LLC
39G W 27600		IR		09/30/1969	NWSESW	22	16N	60E	WI	UT	BEAVER CREEK	CHAFFEE LAND CO LLC
39G W 27601		IR		09/30/1969	SEWNNE	28	16N	60E	WI	UT	BEAVER CREEK	CHAFFEE LAND CO LLC
39G W 28215		ST		12/31/1920	S2SW	22	16N	60E	WI &		BEAVER CREEK	CHAFFEE LAND CO LLC
39G C 36252		ST	25.00 GPM	07/01/1981	NWSWNW	34	16N	60E	WI		GROUNDWATER	CHAFFEE LAND CO LLC
39G C 30016053		DM	15.00 GPM	06/30/2005	SWNENE	28	16N	60E	WI		GROUNDWATER	CHAFFEE LAND CO LLC
39G C 30048774		DM	7.00 GPM	07/07/2010	SWSE	28	16N	60E	WI		GROUNDWATER	CHAFFEE LAND CO LLC
39G C 30048774		ST	7.00 GPM	07/07/2010	SWSE	28	16N	60E	WI		GROUNDWATER	CHAFFEE LAND CO LLC

39G W 20528		ST		12/31/1959	NESENW	17	15N	60E	WI	SP	HAY CREEK	CHAFFEE, DOROTHY E
39G W 20530		DM	5.00 GPM	10/31/1942	NESWNW	17	15N	60E	WI		GROUNDWATER	CHAFFEE, DOROTHY E
39G C 48270		ST	5.00 GPM	06/04/1982	NWNENE	27	15N	60E	WI		GROUNDWATER	CHAFFEE, DOROTHY E
39G C 94620		ST	12.00 GPM	08/01/1995	NWNESW	17	15N	60E	WI		GROUNDWATER	CHAFFEE, DOROTHY E

39G W 20528		ST		12/31/1959	NESENW	17	15N	60E	WI	SP	HAY CREEK	CHAFFEE, WILBUR G
39G W 20530		DM	5.00 GPM	10/31/1942	NESWNW	17	15N	60E	WI		GROUNDWATER	CHAFFEE, WILBUR G
39G C 48270		ST	5.00 GPM	06/04/1982	NWNENE	27	15N	60E	WI		GROUNDWATER	CHAFFEE, WILBUR G
39G C 94620		ST	12.00 GPM	08/01/1995	NWNESW	17	15N	60E	WI		GROUNDWATER	CHAFFEE, WILBUR G
39G C 111272		DM	8.00 GPM	01/21/2000	SWSWSW	2	14N	60E	WI		GROUNDWATER	CHAFFEE, WILBUR G
39G C 111272		LG	8.00 GPM	01/21/2000	SWSWSW	2	14N	60E	WI		GROUNDWATER	CHAFFEE, WILBUR G
39G C 111272		ST	8.00 GPM	01/21/2000	SWSWSW	2	14N	60E	WI		GROUNDWATER	CHAFFEE, WILBUR G
39G C 30109025		DM	25.00 GPM	11/04/2016	NWSWNW	17	15N	60E	WI		GROUNDWATER	CHAFFEE, WILBUR G
39G C 30109025		LG	25.00 GPM	11/04/2016	NWSWNW	17	15N	60E	WI		GROUNDWATER	CHAFFEE, WILBUR G
39G C 30109025		ST	25.00 GPM	11/04/2016	NWSWNW	17	15N	60E	WI		GROUNDWATER	CHAFFEE, WILBUR G

DEPARTMENT OF NATURAL RESOURCES AND CONSERVATION

BEAVER CREEK, TRIBUTARY TO LITTLE MISSOURI RIVER

BASIN 39G

INDEX OF CLAIMS BY OWNER, BY WATER RIGHT ID

TRIB Values: MP= Manmade Pit, NP=Natural Pit, SD=Secondary Diversion, SI=Subirrigation, SP=Spring, WS=Waste & Seepage, UT=Unnamed Tributary;

POD Indicator: &=Only First POD Listed

WATER RIGHT ID Values: (D, U, W, X) = Adjudication, (C, K, P, Q, R) = New Appropriations, (M) = Water Reservations

WATER RIGHT ID	LATE CLAIM	USE	FLOW RATE	ENFORCEABLE PRIORITY DATE	POINT OF DIVERSION					TRIB	SOURCE NAME	OWNER NAME
					QTR	SEC	TWP	RGE	CN			
39G C 20042		ST	9.00 GPM	08/25/1978	NENE	24	11N	60E	WI		GROUNDWATER	CHANCE, EUGENE
39G C 20042		DM	9.00 GPM	08/25/1978	NENE	24	11N	60E	WI		GROUNDWATER	CHANCE, EUGENE
39G W 20524		ST	5.00 GPM	09/30/1958	NENENE	24	11N	60E	WI		GROUNDWATER	CHANCE, EUGENE
39G W 31545		ST	8.00 GPM	07/02/1964	SWSWSESE	12	15N	60E	WI		GROUNDWATER	CHRUDIMSKY, CHRISTOPHER J
39G W 32640		ST		05/01/1879	NW	19	15N	61E	WI &		LITTLE BEAVER CREEK	CHRUDIMSKY, CHRISTOPHER J
39G C 10738		FW	15.00 GPM	12/17/1976	NWNWNE	23	15N	59E	WI		GROUNDWATER	CHRUDIMSKY, TERRY ANN
39G C 10738		ST	15.00 GPM	12/17/1976	NWNWNE	23	15N	59E	WI		GROUNDWATER	CHRUDIMSKY, TERRY ANN
39G W 14903		ST		12/31/1945	SENWSE	10	16N	60E	WI	UT	BEAVER CREEK	COPSEY, EVAN R III TRUST
39G C 26919		ST	5.00 GPM	03/17/1980	SWSENE	10	16N	60E	WI		GROUNDWATER	COPSEY, EVAN R III TRUST
39G C 27085		ST	5.00 GPM	04/01/1980	NENWSW	10	16N	60E	WI		GROUNDWATER	COPSEY, EVAN R III TRUST
39G C 33495		DM	6.00 GPM	06/03/1981	NWSW	31	15N	60E	WI		GROUNDWATER	CORDOVA, ROSA
39G C 106985		IR	11.00 GPM	05/06/1999	NWNWSW	31	15N	60E	WI		GROUNDWATER	CORDOVA, ROSA
39G C 106985		LG	11.00 GPM	05/06/1999	NWNWSW	31	15N	60E	WI		GROUNDWATER	CORDOVA, ROSA
39G C 106985		DM	11.00 GPM	05/06/1999	NWNWSW	31	15N	60E	WI		GROUNDWATER	CORDOVA, ROSA
39G W 20322		ST		04/01/1961	NESESE	27	15N	59E	WI	SP	BEAVER CREEK	CORTESI, LISA J
39G C 634		DM	5.00 GPM	10/09/1973	SESE	20	15N	60E	WI		GROUNDWATER	D & F CHAFFEE RANCH INC
39G C 634		ST	5.00 GPM	10/09/1973	SESE	20	15N	60E	WI		GROUNDWATER	D & F CHAFFEE RANCH INC
39G W 3260		ST		12/31/1925	SW	28	15N	60E	WI &		HAY CREEK	D & F CHAFFEE RANCH INC
39G W 138379		DM	5.00 GPM	12/31/1957	NESESE	20	15N	60E	WI		GROUNDWATER	D & F CHAFFEE RANCH INC
39G W 138380		DM	10.00 GPM	08/31/1913	NESESE	20	15N	60E	WI		GROUNDWATER	D & F CHAFFEE RANCH INC
39G W 138381		DM	5.00 GPM	12/31/1920	SESENE	20	15N	60E	WI		GROUNDWATER	D & F CHAFFEE RANCH INC
39G W 138382	A	IR		10/22/1971	NWNESE	20	15N	60E	WI	UT	HAY CREEK	D & F CHAFFEE RANCH INC
39G W 138383		ST	5.00 GPM	09/30/1961	SWNWSW	20	15N	60E	WI		GROUNDWATER	D & F CHAFFEE RANCH INC
39G W 154274		ST	10.00 GPM	12/31/1911	NESENE	10	13N	60E	WI		GROUNDWATER	D & F CHAFFEE RANCH INC
39G C 30104170		DM	20.00 GPM	10/05/2015	NESESE	20	15N	60E	WI		GROUNDWATER	D & F CHAFFEE RANCH INC
39G C 30104170		LG	20.00 GPM	10/05/2015	NESESE	20	15N	60E	WI		GROUNDWATER	D & F CHAFFEE RANCH INC
39G W 30146971		ST		10/15/1955	SW	28	15N	60E	WI	SP	HAY CREEK	D & F CHAFFEE RANCH INC

DEPARTMENT OF NATURAL RESOURCES AND CONSERVATION

BEAVER CREEK, TRIBUTARY TO LITTLE MISSOURI RIVER

BASIN 39G

INDEX OF CLAIMS BY OWNER, BY WATER RIGHT ID

TRIB Values: MP= Manmade Pit, NP=Natural Pit, SD=Secondary Diversion, SI=Subirrigation, SP=Spring, WS=Waste & Seepage, UT=Unnamed Tributary;

POD Indicator: &=Only First POD Listed

WATER RIGHT ID Values: (D, U, W, X) = Adjudication, (C, K, P, Q, R) = New Appropriations, (M) = Water Reservations

WATER RIGHT ID	LATE CLAIM	USE	FLOW RATE	ENFORCEABLE PRIORITY DATE	POINT OF DIVERSION					TRIB	SOURCE NAME	OWNER NAME
					QTR	SEC	TWP	RGE	CN			
39G C 80652		ST	4.00 GPM	06/23/1992	NWSWSE	34	12N	60E	WI		GROUNDWATER	DAUM, TAYLOR A
39G C 31311		ST	10.00 GPM	01/21/1981	NWNW	6	15N	61E	WI		GROUNDWATER	DAVIDSON, DAVID L
39G C 31311		ST	10.00 GPM	01/21/1981	NWNW	6	15N	61E	WI		GROUNDWATER	DAVIDSON, NANCY S
39G W 19003		ST		09/01/1966	SENWSW	27	12N	59E	WI	UT	BEAVER CREEK	DAVIS, LANE
39G W 19003		ST		09/01/1966	SENWSW	27	12N	59E	WI	UT	BEAVER CREEK	DAVIS, SARAH C
39G W 19004		ST	15.00 GPM	05/01/1957	SENENW	26	12N	59E	WI		GROUNDWATER	DAVIS, SARAH C
39G C 85562		ST	6.00 GPM	11/24/1993	SWNENW	26	12N	59E	WI		GROUNDWATER	DAVIS, SARAH C
39G C 5701		ST	15.00 GPM	06/13/1975	SWSENE	7	15N	60E	WI		GROUNDWATER	DAYTS & BOBBI LLC
39G P 8300		IR	10.00 CFS	05/14/1976	SESWSW	8	15N	60E	WI		BEAVER CREEK	DAYTS & BOBBI LLC
39G W 11629		IR		06/27/1969	NWNWSW	8	15N	60E	WI	UT	BEAVER CREEK	DAYTS & BOBBI LLC
39G W 30119450		DM	10.00 GPM	12/31/1960	NWSESW	12	15N	59E	WI		GROUNDWATER	DAYTS & BOBBI LLC
39G W 30119451		ST	10.00 GPM	12/31/1960	NWSESW	12	15N	59E	WI		GROUNDWATER	DAYTS & BOBBI LLC
39G W 30119453		ST		12/31/1960	W2NE	8	15N	60E	WI &		BEAVER CREEK	DAYTS & BOBBI LLC
39G C 76363		DM	7.00 GPM	10/11/1990	NWNENW	13	12N	60E	WI		GROUNDWATER	DEANER, DAN E
39G C 76363		DM	7.00 GPM	10/11/1990	NWNENW	13	12N	60E	WI		GROUNDWATER	DEANER, MARTHA
39G P 10815		IR		12/27/1976	NWSWSE	18	11N	61E	WI	UT	LAME STEER CREEK	DOBROWSKI, DALE
39G C 6579		DM	6.00 GPM	10/01/1975	SE	6	11N	61E	WI		GROUNDWATER	DOBROWSKI, ROBERT G
39G C 6579		ST	6.00 GPM	10/01/1975	SE	6	11N	61E	WI		GROUNDWATER	DOBROWSKI, ROBERT G
39G W 27916		ST		04/06/1950	SESENW	6	11N	61E	WI		LAME STEER CREEK	DOBROWSKI, ROBERT G
39G W 27917		IR		04/06/1950	SESENW	6	11N	61E	WI		LAME STEER CREEK	DOBROWSKI, ROBERT G
39G C 9174		ST	9.00 GPM	08/12/1976	NENESE	10	13N	59E	WI		GROUNDWATER	DOBROWSKI, SAM
39G C 9174		DM	9.00 GPM	08/12/1976	NENESE	10	13N	59E	WI		GROUNDWATER	DOBROWSKI, SAM
39G W 20258		ST		12/31/1940	NWNWSE	10	13N	59E	WI	UT	BEAVER CREEK	DOBROWSKI, SAM
39G W 20259		IR		11/06/1969	NWNESE	10	13N	59E	WI	UT	BEAVER CREEK	DOBROWSKI, SAM

DEPARTMENT OF NATURAL RESOURCES AND CONSERVATION

BEAVER CREEK, TRIBUTARY TO LITTLE MISSOURI RIVER

BASIN 39G

INDEX OF CLAIMS BY OWNER, BY WATER RIGHT ID

TRIB Values: MP= Manmade Pit, NP=Natural Pit, SD=Secondary Diversion, SI=Subirrigation, SP=Spring, WS=Waste & Seepage, UT=Unnamed Tributary;

POD Indicator: &=Only First POD Listed

WATER RIGHT ID Values: (D, U, W, X) = Adjudication, (C, K, P, Q, R) = New Appropriations, (M) = Water Reservations

WATER RIGHT ID	LATE CLAIM	USE	FLOW RATE	ENFORCEABLE PRIORITY DATE	POINT OF DIVERSION					TRIB	SOURCE NAME	OWNER NAME
					QTR	SEC	TWP	RGE	CN			
39G W 20523		ST	5.00 GPM	10/31/1962	SWSESW	10	13N	59E	WI		GROUNDWATER	DOBROWSKI, SAM
39G W 20525		ST		05/10/1969	NWNWSW	10	13N	59E	WI	UT	BEAVER CREEK	DOBROWSKI, SAM
39G P 2840		IR		07/08/1974	NENWSW	33	16N	60E	WI	UT	BEAVER CREEK	DUKART INC
39G P 5912		ST		07/07/1975	NESWSE	6	15N	60E	WI &	UT	BEAVER CREEK	DUKART INC
39G P 15495		IR	6,687.00 GPM	09/07/1977	SENWSE	5	15N	60E	WI		BEAVER CREEK	DUKART INC
39G P 18581		IR		09/07/1977	NESWNE	5	15N	60E	WI &	UT	BEAVER CREEK	DUKART INC
39G C 69358		ST	4.00 GPM	09/21/1988	NENESW	5	15N	60E	WI		GROUNDWATER	DUKART INC
39G W 123135		ST	8.00 GPM	08/17/1967	NWNWSE	6	15N	60E	WI		GROUNDWATER	DUKART INC
39G W 123137		ST	15.00 GPM	12/31/1940	NENESW	5	15N	60E	WI		GROUNDWATER	DUKART INC
39G W 123138		IR		11/19/1969	SESWSE	5	15N	60E	WI	UT	BEAVER CREEK	DUKART INC
39G W 123139		IR		11/19/1969	NESENW	5	15N	60E	WI	UT	BEAVER CREEK	DUKART INC
39G W 123140		IR	1.25 CFS	11/19/1969	NWSWNE	5	15N	60E	WI		BEAVER CREEK	DUKART INC
39G W 123141		IR		11/19/1969	NENESW	5	15N	60E	WI	UT	BEAVER CREEK	DUKART INC
39G W 135086		IR	14.50 CFS	11/19/1969	NESWSE	5	15N	60E	WI		BEAVER CREEK	DUKART INC
39G W 145430		ST		06/15/1967	NWNESE	6	15N	60E	WI	UT	BEAVER CREEK	DUKART INC
39G C 30046310		ST	10.00 GPM	07/07/2009	NENESW	5	15N	60E	WI		GROUNDWATER	DUKART INC
39G C 30046310		DM	10.00 GPM	07/07/2009	NENESW	5	15N	60E	WI		GROUNDWATER	DUKART INC
39G W 30122122		ST		01/01/1940	NWNE	5	15N	60E	WI &		BEAVER CREEK	DUKART INC
39G W 30122124		ST		01/01/1940	NESENE	33	16N	60E	WI &		LITTLE BEAVER CREEK	DUKART INC
39G W 31522		ST	5.00 GPM	12/31/1945	NENENE	5	14N	60E	WI		GROUNDWATER	DUNHAM, ANN
39G W 31523		DM	5.00 GPM	12/31/1945	NENENE	5	14N	60E	WI		GROUNDWATER	DUNHAM, ANN
39G W 31522		ST	5.00 GPM	12/31/1945	NENENE	5	14N	60E	WI		GROUNDWATER	DUNHAM, JOHN
39G W 31523		DM	5.00 GPM	12/31/1945	NENENE	5	14N	60E	WI		GROUNDWATER	DUNHAM, JOHN
39G W 154197		ST	5.00 GPM	12/31/1954	NENESE	33	15N	59E	WI		GROUNDWATER	DYKINS, JAMES C
39G W 154198		ST	1.00 GPM	12/31/1961	NESESW	33	15N	59E	WI		GROUNDWATER	DYKINS, JAMES C
39G W 154200	A	ST		12/31/1963	SWSESE	33	15N	59E	WI	UT	BEAVER CREEK	DYKINS, JAMES C
39G W 154201	A	ST		12/31/1943	SESESW	33	15N	59E	WI	UT	BEAVER CREEK	DYKINS, JAMES C
39G W 176691		DM	10.00 GPM	12/31/1910	NENESE	33	15N	59E	WI		GROUNDWATER	DYKINS, JAMES C

DEPARTMENT OF NATURAL RESOURCES AND CONSERVATION

BEAVER CREEK, TRIBUTARY TO LITTLE MISSOURI RIVER

BASIN 39G

INDEX OF CLAIMS BY OWNER, BY WATER RIGHT ID

TRIB Values: MP= Manmade Pit, NP=Natural Pit, SD=Secondary Diversion, SI=Subirrigation, SP=Spring, WS=Waste & Seepage, UT=Unnamed Tributary;

POD Indicator: &=Only First POD Listed

WATER RIGHT ID Values: (D, U, W, X) = Adjudication, (C, K, P, Q, R) = New Appropriations, (M) = Water Reservations

WATER RIGHT ID	LATE CLAIM	USE	FLOW RATE	ENFORCEABLE PRIORITY DATE	POINT OF DIVERSION					TRIB	SOURCE NAME	OWNER NAME
					QTR	SEC	TWP	RGE	CN			
39G W 154197		ST	5.00 GPM	12/31/1954	NENESE	33	15N	59E	WI		GROUNDWATER	DYKINS, VICKI J
39G W 154198		ST	1.00 GPM	12/31/1961	NESESW	33	15N	59E	WI		GROUNDWATER	DYKINS, VICKI J
39G W 154200	A	ST		12/31/1963	SWSESE	33	15N	59E	WI	UT	BEAVER CREEK	DYKINS, VICKI J
39G W 154201	A	ST		12/31/1943	SESESW	33	15N	59E	WI	UT	BEAVER CREEK	DYKINS, VICKI J
39G W 176691		DM	10.00 GPM	12/31/1910	NENESE	33	15N	59E	WI		GROUNDWATER	DYKINS, VICKI J
39G W 123149		ST		09/19/1950	SENESE	9	11N	59E	WI	UT	BEAVER CREEK	ECKELS, MICHELLE L
39G W 123155		ST		10/31/1961	NWNWSE	9	11N	59E	WI	UT	BEAVER CREEK	ECKELS, MICHELLE L
39G W 14912		FW		12/31/1953	SESWNW	20	11N	60E	WI	UT	BEAVER CREEK	EFTA, RONALD S
39G W 14913		FW		12/31/1946	SWSESW	29	11N	60E	WI	UT	BEAVER CREEK	EFTA, RONALD S
39G P 16367		IR	600.00 GPM	11/15/1977	S2SWSE	6	12N	60E	WI &		BEAVER CREEK	EFTA, RONALD S
39G P 16368		IR		11/15/1977	SESWSE	6	12N	60E	WI	UT	BEAVER CREEK	EFTA, RONALD S
39G W 19455		ST		06/30/1941	NESESE	27	13N	59E	WI	UT	BEAVER CREEK	EFTA, RONALD S
39G P 27707		IR	1,500.00 GPM	05/28/1980	NESESW	6	12N	60E	WI &		BEAVER CREEK	EFTA, RONALD S
39G P 27708		ST		05/28/1980	NENESW	5	12N	60E	WI	UT	BEAVER CREEK	EFTA, RONALD S
39G W 134475		ST		07/15/1949	SENWSW	35	14N	59E	WI	UT	BEAVER CREEK	EFTA, RONALD S
39G W 134476		ST		12/31/1946	SESENE	35	14N	59E	WI	UT	BEAVER CREEK	EFTA, RONALD S
39G W 134477		ST		12/31/1965	NESENE	15	11N	59E	WI	UT	BEAVER CREEK	EFTA, RONALD S
39G W 134478		ST		12/31/1963	SESWSE	15	11N	59E	WI	UT	BEAVER CREEK	EFTA, RONALD S
39G W 134479		ST		12/31/1944	SESENE	11	11N	59E	WI	UT	BEAVER CREEK	EFTA, RONALD S
39G W 140080		IR		07/23/1970	NESWSW	6	12N	60E	WI	UT	BEAVER CREEK	EFTA, RONALD S
39G C 30012584		ST	12.00 GPM	10/08/2004	SESESE	35	14N	59E	WI		GROUNDWATER	EFTA, RONALD S
39G C 30012584		DM	12.00 GPM	10/08/2004	SESESE	35	14N	59E	WI		GROUNDWATER	EFTA, RONALD S
39G C 30024751		DM		10/06/2006	NESE	30	11N	60E	WI		GROUNDWATER	EFTA, RONALD S
39G C 10738		FW	15.00 GPM	12/17/1976	NWNWNE	23	15N	59E	WI		GROUNDWATER	ELDRED, RANDA CLAIRE
39G C 10738		ST	15.00 GPM	12/17/1976	NWNWNE	23	15N	59E	WI		GROUNDWATER	ELDRED, RANDA CLAIRE
39G W 135654		ST		07/01/1950	SE	28	10N	61E	FA	UT	BEAVER CREEK	FERESTAD FAMILY TRUST
39G W 135655		ST		10/10/1945	SE	33	10N	61E	FA	UT	BEAVER CREEK	FERESTAD FAMILY TRUST

DEPARTMENT OF NATURAL RESOURCES AND CONSERVATION

BEAVER CREEK, TRIBUTARY TO LITTLE MISSOURI RIVER

BASIN 39G

INDEX OF CLAIMS BY OWNER, BY WATER RIGHT ID

TRIB Values: MP= Manmade Pit, NP=Natural Pit, SD=Secondary Diversion, SI=Subirrigation, SP=Spring, WS=Waste & Seepage, UT=Unnamed Tributary;

POD Indicator: &=Only First POD Listed

WATER RIGHT ID Values: (D, U, W, X) = Adjudication, (C, K, P, Q, R) = New Appropriations, (M) = Water Reservations

WATER RIGHT ID	LATE CLAIM	USE	FLOW RATE	ENFORCEABLE PRIORITY DATE	POINT OF DIVERSION					TRIB	SOURCE NAME	OWNER NAME
					QTR	SEC	TWP	RGE	CN			
39G W 114479		ST	3.00 GPM	12/31/1926	SE	2	14N	60E	WI		GROUNDWATER	FILSON, JOHN D
39G W 114479		ST	3.00 GPM	12/31/1926	SE	2	14N	60E	WI		GROUNDWATER	FILSON, WILLIAM L
39G W 134432		ST	5.00 GPM	12/31/1949	NE	2	11N	60E	WI		GROUNDWATER	FINNEMAN, C T
39G W 134433		DM	5.00 GPM	12/31/1949	NE	2	11N	60E	WI		GROUNDWATER	FINNEMAN, C T
39G W 135090		ST		12/31/1946	NE	2	11N	60E	WI	UT	LAME STEER CREEK	FINNEMAN, C T
39G W 135089		ST		06/30/1950	SWS	28	13N	59E	WI	SP	BEAVER CREEK	FINNEMAN, CONNIE
39G W 135089		ST		06/30/1950	SWS	28	13N	59E	WI	SP	BEAVER CREEK	FINNEMAN, DAVID
39G C 68073		ST	12.00 GPM	06/16/1988	SE	17	11N	60E	WI		GROUNDWATER	FINNEMAN, JOSEPH G
39G W 123127		ST		07/15/1944	SW	17	11N	60E	WI	UT	BEAVER CREEK	FINNEMAN, JOSEPH G
39G W 123129		ST		08/20/1944	SE	17	11N	60E	WI	SP	BEAVER CREEK	FINNEMAN, JOSEPH G
39G W 123132		ST		05/15/1942	SWS	17	11N	60E	WI	UT	BEAVER CREEK	FINNEMAN, JOSEPH G
39G C 30114857		DM	12.00 GPM	11/20/2017	SE	17	11N	60E	WI		GROUNDWATER	FINNEMAN, JOSEPH G
39G W 134430		ST		12/31/1944	W2E	30	12N	60E	WI	& UT	BEAVER CREEK	FINNEMAN, KATHRYN R
39G W 135088		ST	7.00 GPM	06/10/1961	NWN	30	12N	60E	WI		GROUNDWATER	FINNEMAN, KATHRYN R
39G W 134430		ST		12/31/1944	W2E	30	12N	60E	WI	& UT	BEAVER CREEK	FINNEMAN, STEVEN A
39G W 135088		ST	7.00 GPM	06/10/1961	NWN	30	12N	60E	WI		GROUNDWATER	FINNEMAN, STEVEN A
39G C 68073		ST	12.00 GPM	06/16/1988	SE	17	11N	60E	WI		GROUNDWATER	FINNEMAN, SUSAN
39G W 123127		ST		07/15/1944	SW	17	11N	60E	WI	UT	BEAVER CREEK	FINNEMAN, SUSAN
39G W 123129		ST		08/20/1944	SE	17	11N	60E	WI	SP	BEAVER CREEK	FINNEMAN, SUSAN
39G W 123132		ST		05/15/1942	SWS	17	11N	60E	WI	UT	BEAVER CREEK	FINNEMAN, SUSAN
39G C 30114857		DM	12.00 GPM	11/20/2017	SE	17	11N	60E	WI		GROUNDWATER	FINNEMAN, SUSAN
39G C 76853		ST	4.00 GPM	02/19/1991	SE	7	14N	60E	WI		GROUNDWATER	FISCHER, MIKE
39G C 30164818		LG	12.00 GPM	11/06/2024	NWS	25	14N	59E	WI		GROUNDWATER	FLY BY NIGHT HOLDINGS LLC
39G C 30164818		DM	12.00 GPM	11/06/2024	NWS	25	14N	59E	WI		GROUNDWATER	FLY BY NIGHT HOLDINGS LLC

DEPARTMENT OF NATURAL RESOURCES AND CONSERVATION

BEAVER CREEK, TRIBUTARY TO LITTLE MISSOURI RIVER

BASIN 39G

INDEX OF CLAIMS BY OWNER, BY WATER RIGHT ID

TRIB Values: MP= Manmade Pit, NP=Natural Pit, SD=Secondary Diversion, SI=Subirrigation, SP=Spring, WS=Waste & Seepage, UT=Unnamed Tributary;

POD Indicator: &=Only First POD Listed

WATER RIGHT ID Values: (D, U, W, X) = Adjudication, (C, K, P, Q, R) = New Appropriations, (M) = Water Reservations

WATER RIGHT ID	LATE CLAIM	USE	FLOW RATE	ENFORCEABLE PRIORITY DATE	POINT OF DIVERSION					TRIB	SOURCE NAME	OWNER NAME
					QTR	SEC	TWP	RGE	CN			
39G W 135653		ST		12/31/1909	NWNW	9	9N	60E	FA	&	FORK OF BEAVER CREEK	FOLLMER, CHAD A
39G C 30119397		ST	8.00 GPM	08/23/2018	NESWSW	31	10N	60E	FA		GROUNDWATER	FOLLMER, CHAD A
39G W 30125442		ST		12/31/1909	SEW	8	9N	60E	FA		FORK OF BEAVER CREEK	FOLLMER, CHAD A
39G W 30125494		ST		12/31/1909	S2SW	31	10N	60E	FA	UT	FORK OF BEAVER CREEK	FOLLMER, CHAD A
39G P 13190		IR	500.00 GPM	06/03/1977	SW	36	15N	59E	WI		BEAVER CREEK	FOSSUM, JANEL T
39G P 23976		IR	8.00 CFS	08/09/1979	SW	36	15N	59E	WI		BEAVER CREEK	FOSSUM, JANEL T
39G C 48082		DM	15.00 GPM	07/27/1982	NESWSW	36	15N	59E	WI		GROUNDWATER	FOSSUM, JANEL T
39G C 48082		ST	15.00 GPM	07/27/1982	NESWSW	36	15N	59E	WI		GROUNDWATER	FOSSUM, JANEL T
39G C 58919		DM	10.00 GPM	04/23/1985	NE	12	14N	59E	WI		GROUNDWATER	FRISINGER, ED
39G C 46567		DM	10.00 GPM	06/14/1982	SEW	12	14N	59E	WI		GROUNDWATER	GARNEAU, JULIE R
39G C 46567		DM	10.00 GPM	06/14/1982	SEW	12	14N	59E	WI		GROUNDWATER	GARNEAU, PAT
39G W 20875		ST	10.00 GPM	07/15/1940	NESWNW	18	9N	60E	FA		GROUNDWATER	GAUB, CHRISTINA
39G W 20879		DM	10.00 GPM	07/15/1940	NESWNW	18	9N	60E	FA		GROUNDWATER	GAUB, CHRISTINA
39G W 20875		ST	10.00 GPM	07/15/1940	NESWNW	18	9N	60E	FA		GROUNDWATER	GAUB, GREG
39G W 20879		DM	10.00 GPM	07/15/1940	NESWNW	18	9N	60E	FA		GROUNDWATER	GAUB, GREG
39G C 58915		LG	5.50 GPM	04/16/1985	SE	12	14N	59E	WI		GROUNDWATER	GEBHARDT, ALLEN
39G C 58915		LG	5.50 GPM	04/16/1985	SE	12	14N	59E	WI		GROUNDWATER	GEBHARDT, APRIL
39G C 30042844		CM	8.00 GPM	07/25/2008	NWNW	7	14N	60E	WI		GROUNDWATER	GOLDENWEST ELECTRIC COOP INC
39G W 24538		IR		05/31/1972	SEW	19	12N	60E	WI	UT	BEAVER CREEK	GOROSKI, GERALD J
39G W 24539		IR		05/31/1972	SWSWSW	19	12N	60E	WI	UT	BEAVER CREEK	GOROSKI, GERALD J
39G W 24540		IR		05/31/1972	NWNWSE	19	12N	60E	WI	UT	BEAVER CREEK	GOROSKI, GERALD J
39G W 121142		IR		06/30/1971	SWSWSW	31	11N	60E	WI	UT	BEAVER CREEK	GOROSKI, GERALD J
39G W 121143		ST		06/01/1942	SWSWSW	31	11N	60E	WI	UT	BEAVER CREEK	GOROSKI, GERALD J
39G W 121144		ST		06/01/1942	SWNENW	31	11N	60E	WI	UT	BEAVER CREEK	GOROSKI, GERALD J
39G W 121145		ST	8.00 GPM	05/25/1958	NWNWNE	1	10N	59E	WI		GROUNDWATER	GOROSKI, GERALD J

DEPARTMENT OF NATURAL RESOURCES AND CONSERVATION

BEAVER CREEK, TRIBUTARY TO LITTLE MISSOURI RIVER

BASIN 39G

INDEX OF CLAIMS BY OWNER, BY WATER RIGHT ID

TRIB Values: MP= Manmade Pit, NP=Natural Pit, SD=Secondary Diversion, SI=Subirrigation, SP=Spring, WS=Waste & Seepage, UT=Unnamed Tributary;

POD Indicator: &=Only First POD Listed

WATER RIGHT ID Values: (D, U, W, X) = Adjudication, (C, K, P, Q, R) = New Appropriations, (M) = Water Reservations

WATER RIGHT ID	LATE CLAIM	USE	FLOW RATE	ENFORCEABLE PRIORITY DATE	POINT OF DIVERSION					TRIB	SOURCE NAME	OWNER NAME
					QTR	SEC	TWP	RGE	CN			
39G W 123142		IR	2.00 CFS	03/13/1950	E2	31	11N	60E	WI		BEAVER CREEK	GOROSKI, GERALD J
39G W 123143		ST	10.00 GPM	04/28/1956	SWSESW	31	11N	60E	WI		GROUNDWATER	GOROSKI, GERALD J
39G W 123144		DM	10.00 GPM	04/28/1956	SWSESW	31	11N	60E	WI		GROUNDWATER	GOROSKI, GERALD J
39G W 145058		ST		04/14/1942	E2	31	11N	60E	WI		BEAVER CREEK	GOROSKI, GERALD J
39G W 145059		IR		06/30/1971	NWSWNW	31	11N	60E	WI	UT	BEAVER CREEK	GOROSKI, GERALD J
39G W 145060		IR		06/30/1971	W2NENW	31	11N	60E	WI	UT	BEAVER CREEK	GOROSKI, GERALD J

39G W 24538		IR		05/31/1972	SENESE	19	12N	60E	WI	UT	BEAVER CREEK	GOROSKI, KATHLEEN A
39G W 24539		IR		05/31/1972	SWSWSW	19	12N	60E	WI	UT	BEAVER CREEK	GOROSKI, KATHLEEN A
39G W 24540		IR		05/31/1972	NWNWSE	19	12N	60E	WI	UT	BEAVER CREEK	GOROSKI, KATHLEEN A
39G W 121142		IR		06/30/1971	SWSWSW	31	11N	60E	WI	UT	BEAVER CREEK	GOROSKI, KATHLEEN A
39G W 121143		ST		06/01/1942	SWSESW	31	11N	60E	WI	UT	BEAVER CREEK	GOROSKI, KATHLEEN A
39G W 121144		ST		06/01/1942	SWNENW	31	11N	60E	WI	UT	BEAVER CREEK	GOROSKI, KATHLEEN A
39G W 121145		ST	8.00 GPM	05/25/1958	NWNWNE	1	10N	59E	WI		GROUNDWATER	GOROSKI, KATHLEEN A
39G W 123142		IR	2.00 CFS	03/13/1950	E2	31	11N	60E	WI		BEAVER CREEK	GOROSKI, KATHLEEN A
39G W 123143		ST	10.00 GPM	04/28/1956	SWSESW	31	11N	60E	WI		GROUNDWATER	GOROSKI, KATHLEEN A
39G W 123144		DM	10.00 GPM	04/28/1956	SWSESW	31	11N	60E	WI		GROUNDWATER	GOROSKI, KATHLEEN A
39G W 145058		ST		04/14/1942	E2	31	11N	60E	WI		BEAVER CREEK	GOROSKI, KATHLEEN A
39G W 145059		IR		06/30/1971	NWSWNW	31	11N	60E	WI	UT	BEAVER CREEK	GOROSKI, KATHLEEN A
39G W 145060		IR		06/30/1971	W2NENW	31	11N	60E	WI	UT	BEAVER CREEK	GOROSKI, KATHLEEN A

39G W 24534		ST		12/31/1949	SENESE	19	12N	60E	WI	UT	BEAVER CREEK	GOROSKI, KENNETH S
39G W 24535		ST		12/31/1948	SENESE	19	12N	60E	WI	UT	BEAVER CREEK	GOROSKI, KENNETH S
39G W 24541		IR		12/31/1970	SWNESE	19	12N	60E	WI	UT	BEAVER CREEK	GOROSKI, KENNETH S
39G W 24542		IR	1.78 CFS	02/23/1950	SWNESE	19	12N	60E	WI	&	BEAVER CREEK	GOROSKI, KENNETH S

39G W 24534		ST		12/31/1949	SENESE	19	12N	60E	WI	UT	BEAVER CREEK	GOROSKI, PATTI A
39G W 24535		ST		12/31/1948	SENESE	19	12N	60E	WI	UT	BEAVER CREEK	GOROSKI, PATTI A
39G W 24541		IR		12/31/1970	SWNESE	19	12N	60E	WI	UT	BEAVER CREEK	GOROSKI, PATTI A
39G W 24542		IR	1.78 CFS	02/23/1950	SWNESE	19	12N	60E	WI	&	BEAVER CREEK	GOROSKI, PATTI A

39G C 4919		ST	6.00 GPM	02/25/1975	SESE	22	13N	59E	WI		GROUNDWATER	GREIN LAND CO LLC

DEPARTMENT OF NATURAL RESOURCES AND CONSERVATION

BEAVER CREEK, TRIBUTARY TO LITTLE MISSOURI RIVER

BASIN 39G

INDEX OF CLAIMS BY OWNER, BY WATER RIGHT ID

TRIB Values: MP= Manmade Pit, NP=Natural Pit, SD=Secondary Diversion, SI=Subirrigation, SP=Spring, WS=Waste & Seepage, UT=Unnamed Tributary;

POD Indicator: &=Only First POD Listed

WATER RIGHT ID Values: (D, U, W, X) = Adjudication, (C, K, P, Q, R) = New Appropriations, (M) = Water Reservations

WATER RIGHT ID	LATE CLAIM	USE	FLOW RATE	ENFORCEABLE PRIORITY DATE	POINT OF DIVERSION					TRIB	SOURCE NAME	OWNER NAME
					QTR	SEC	TWP	RGE	CN			
39G W 114504		ST	5.00 GPM	12/31/1930	NESESE	33	13N	59E	WI	SP	BEAVER CREEK	GREIN LAND CO LLC
39G C 6704		ST	15.00 GPM	10/21/1975	N2S2	2	13N	60E	WI		GROUNDWATER	GRESS, CURTIS J
39G C 6704		DM	15.00 GPM	10/21/1975	N2S2	2	13N	60E	WI		GROUNDWATER	GRESS, CURTIS J
39G W 127983		ST		12/31/1937	NWSWNW	19	10N	61E	FA	UT	BEAVER CREEK	GUNDERSON, TONY
39G W 127984		ST		12/31/1967	NE	21	10N	61E	FA	UT	BULL RUN CREEK	GUNDERSON, TONY
39G P 13190		IR	500.00 GPM	06/03/1977	SW	36	15N	59E	WI		BEAVER CREEK	GUSTAFSON, SHELLEY
39G P 23976		IR	8.00 CFS	08/09/1979	SW	36	15N	59E	WI		BEAVER CREEK	GUSTAFSON, SHELLEY
39G C 48082		ST	15.00 GPM	07/27/1982	NESWSW	36	15N	59E	WI		GROUNDWATER	GUSTAFSON, SHELLEY
39G C 48082		DM	15.00 GPM	07/27/1982	NESWSW	36	15N	59E	WI		GROUNDWATER	GUSTAFSON, SHELLEY
39G C 8929		ST	8.00 GPM	07/15/1976	SW	6	14N	60E	WI		GROUNDWATER	HADFIELD FAMILY TRUST
39G C 8929		DM	8.00 GPM	07/15/1976	SW	6	14N	60E	WI		GROUNDWATER	HADFIELD FAMILY TRUST
39G P 2280		ST		05/13/1974	NWNENE	28	14N	59E	WI	UT	BEAVER CREEK	HALL, ELAINE G
39G P 2281		ST		05/13/1974	SESWNW	23	14N	59E	WI	UT	BEAVER CREEK	HALL, ELAINE G
39G P 5187		ST		04/07/1975	SWNWSE	28	14N	59E	WI	UT	BEAVER CREEK	HALL, ELAINE G
39G W 6088		IR	2.67 CFS	07/16/1951	SW	13	14N	59E	WI &		BEAVER CREEK	HALL, ELAINE G
39G W 6088		IR	2.67 CFS	07/16/1951	SW	13	14N	59E	WI &		BEAVER CREEK	HALL, TERRY L
39G W 140081		DM	10.00 GPM	12/31/1961	NENWNE	12	14N	59E	WI		GROUNDWATER	HANSEN, IVAN
39G W 140082		IR	34.00 GPM	12/31/1961	NWNENE	12	14N	59E	WI		BEAVER CREEK	HANSEN, IVAN
39G W 140081		DM	10.00 GPM	12/31/1961	NENWNE	12	14N	59E	WI		GROUNDWATER	HANSEN, MARY RUTH
39G W 140082		IR	34.00 GPM	12/31/1961	NWNENE	12	14N	59E	WI		BEAVER CREEK	HANSEN, MARY RUTH
39G W 114481		ST	3.00 GPM	12/31/1949	SENESE	32	12N	59E	WI		GROUNDWATER	HANSON, DUANE A
39G W 114482		ST		12/31/1950	SESENE	29	12N	59E	WI	UT	BEAVER CREEK	HANSON, DUANE A
39G W 114487		ST		12/31/1942	SWSENE	29	12N	59E	WI	UT	BEAVER CREEK	HANSON, DUANE A
39G W 114488		ST		05/14/1941	SENESE	32	12N	59E	WI	UT	BEAVER CREEK	HANSON, DUANE A
39G W 114490		ST	3.00 GPM	06/14/1960	SESENE	29	12N	59E	WI		GROUNDWATER	HANSON, DUANE A

DEPARTMENT OF NATURAL RESOURCES AND CONSERVATION

BEAVER CREEK, TRIBUTARY TO LITTLE MISSOURI RIVER

BASIN 39G

INDEX OF CLAIMS BY OWNER, BY WATER RIGHT ID

TRIB Values: MP= Manmade Pit, NP=Natural Pit, SD=Secondary Diversion, SI=Subirrigation, SP=Spring, WS=Waste & Seepage, UT=Unnamed Tributary;

POD Indicator: &=Only First POD Listed

WATER RIGHT ID Values: (D, U, W, X) = Adjudication, (C, K, P, Q, R) = New Appropriations, (M) = Water Reservations

WATER RIGHT ID	LATE CLAIM	USE	FLOW RATE	ENFORCEABLE PRIORITY DATE	POINT OF DIVERSION					TRIB	SOURCE NAME	OWNER NAME
					QTR	SEC	TWP	RGE	CN			
39G W 114494		DM	3.00 GPM	12/31/1949	SENE	32	12N	59E	WI		GROUNDWATER	HANSON, DUANE A
39G W 115144		ST		08/28/1938	NESE	32	12N	59E	WI	UT	BEAVER CREEK	HANSON, DUANE A
39G W 115145		ST		12/27/1954	SENE	32	12N	59E	WI	UT	BEAVER CREEK	HANSON, DUANE A
39G W 30184		ST	4.00 GPM	01/01/1910	NENWNW	8	11N	61E	WI		GROUNDWATER	HARDY, MARK K
39G C 23333		DM	5.00 GPM	06/28/1979	NENENE	11	14N	59E	WI		GROUNDWATER	HARPER, AUSTIN J
39G C 23333		ST	5.00 GPM	06/28/1979	NENENE	11	14N	59E	WI		GROUNDWATER	HARPER, AUSTIN J
39G C 23333		LG	5.00 GPM	06/28/1979	NENENE	11	14N	59E	WI		GROUNDWATER	HARPER, AUSTIN J
39G C 23333		DM	5.00 GPM	06/28/1979	NENENE	11	14N	59E	WI		GROUNDWATER	HARPER, DANIELLE M
39G C 23333		ST	5.00 GPM	06/28/1979	NENENE	11	14N	59E	WI		GROUNDWATER	HARPER, DANIELLE M
39G C 23333		LG	5.00 GPM	06/28/1979	NENENE	11	14N	59E	WI		GROUNDWATER	HARPER, DANIELLE M
39G C 33495		DM	6.00 GPM	06/03/1981	NWSW	31	15N	60E	WI		GROUNDWATER	HARRINGTON, CHERRY A
39G C 106985		IR	11.00 GPM	05/06/1999	NWNWSW	31	15N	60E	WI		GROUNDWATER	HARRINGTON, CHERRY A
39G C 106985		DM	11.00 GPM	05/06/1999	NWNWSW	31	15N	60E	WI		GROUNDWATER	HARRINGTON, CHERRY A
39G C 106985		LG	11.00 GPM	05/06/1999	NWNWSW	31	15N	60E	WI		GROUNDWATER	HARRINGTON, CHERRY A
39G C 33495		DM	6.00 GPM	06/03/1981	NWSW	31	15N	60E	WI		GROUNDWATER	HARRINGTON, DARBY S
39G C 106985		IR	11.00 GPM	05/06/1999	NWNWSW	31	15N	60E	WI		GROUNDWATER	HARRINGTON, DARBY S
39G C 106985		DM	11.00 GPM	05/06/1999	NWNWSW	31	15N	60E	WI		GROUNDWATER	HARRINGTON, DARBY S
39G C 106985		LG	11.00 GPM	05/06/1999	NWNWSW	31	15N	60E	WI		GROUNDWATER	HARRINGTON, DARBY S
39G W 14899		ST		12/31/1958	NESWNW	28	14N	59E	WI	UT	BEAVER CREEK	HARRIS, W DAVID
39G W 135137		DM	20.00 GPM	07/08/1925	SWSWSE	20	11N	61E	WI		GROUNDWATER	HARTSE, GARY R
39G W 142868		IN	3.75 GPM	04/19/1928	SESW	32	11N	61E	WI		GROUNDWATER	HARTSE, GARY R
39G C 30066281		ST	35.00 GPM	05/10/2013	NESESE	32	14N	60E	WI		GROUNDWATER	HARTSE, GARY R
39G C 30066281		LG	35.00 GPM	05/10/2013	NESESE	32	14N	60E	WI		GROUNDWATER	HARTSE, GARY R
39G C 30066281		DM	35.00 GPM	05/10/2013	NESESE	32	14N	60E	WI		GROUNDWATER	HARTSE, GARY R
39G C 30066281		IR	35.00 GPM	05/10/2013	NESESE	32	14N	60E	WI		GROUNDWATER	HARTSE, GARY R
39G C 32972		LG	41.00 GPM	05/11/1981	SWSW	34	15N	60E	WI		GROUNDWATER	HAZELTON, LUCILE

DEPARTMENT OF NATURAL RESOURCES AND CONSERVATION

BEAVER CREEK, TRIBUTARY TO LITTLE MISSOURI RIVER

BASIN 39G

INDEX OF CLAIMS BY OWNER, BY WATER RIGHT ID

TRIB Values: MP= Manmade Pit, NP=Natural Pit, SD=Secondary Diversion, SI=Subirrigation, SP=Spring, WS=Waste & Seepage, UT=Unnamed Tributary;

POD Indicator: &=Only First POD Listed

WATER RIGHT ID Values: (D, U, W, X) = Adjudication, (C, K, P, Q, R) = New Appropriations, (M) = Water Reservations

WATER RIGHT ID	LATE CLAIM	USE	FLOW RATE	ENFORCEABLE PRIORITY DATE	POINT OF DIVERSION					TRIB	SOURCE NAME	OWNER NAME
					QTR	SEC	TWP	RGE	CN			
39G C 32972		ST	41.00 GPM	05/11/1981	SWSW	34	15N	60E	WI		GROUNDWATER	HAZELTON, LUCILE
39G C 32972		DM	41.00 GPM	05/11/1981	SWSW	34	15N	60E	WI		GROUNDWATER	HAZELTON, LUCILE
39G C 32972		IR	41.00 GPM	05/11/1981	SWSW	34	15N	60E	WI		GROUNDWATER	HAZELTON, LUCILE
39G C 27809		DM	7.00 GPM	06/24/1980	NESE	1	14N	59E	WI		GROUNDWATER	HECKER, ELIZABETH
39G W 41839		ST		12/13/1902	NE	23	12N	60E	WI		LAME STEER CREEK	HECKER, ELIZABETH
39G C 27809		DM	7.00 GPM	06/24/1980	NESE	1	14N	59E	WI		GROUNDWATER	HECKER, WILLIAM
39G C 23333		ST	5.00 GPM	06/28/1979	NENENE	11	14N	59E	WI		GROUNDWATER	HEINEMAN, RICHARD W
39G C 23333		LG	5.00 GPM	06/28/1979	NENENE	11	14N	59E	WI		GROUNDWATER	HEINEMAN, RICHARD W
39G C 23333		DM	5.00 GPM	06/28/1979	NENENE	11	14N	59E	WI		GROUNDWATER	HEINEMAN, RICHARD W
39G C 23333		DM	5.00 GPM	06/28/1979	NENENE	11	14N	59E	WI		GROUNDWATER	HEINEMAN, TERESITA A
39G C 23333		LG	5.00 GPM	06/28/1979	NENENE	11	14N	59E	WI		GROUNDWATER	HEINEMAN, TERESITA A
39G C 23333		ST	5.00 GPM	06/28/1979	NENENE	11	14N	59E	WI		GROUNDWATER	HEINEMAN, TERESITA A
39G C 11364		ST	8.00 GPM	02/15/1977	SESESE	10	15N	60E	WI		GROUNDWATER	HELM, NEIL R
39G W 30237		ST		08/01/1914	NWSESW	8	15N	60E	WI		BEAVER CREEK	HELM, NEIL R
39G C 45736		ST	10.00 GPM	04/15/1982	SESESE	10	15N	60E	WI		GROUNDWATER	HELM, NEIL R
39G W 114510		ST		05/01/1879	SW	11	15N	60E	WI &		LITTLE BEAVER CREEK	HELM, NEIL R
39G W 114514		ST	8.00 GPM	12/31/1919	SWNESW	34	14N	60E	WI		GROUNDWATER	HELM, NEIL R
39G W 114515		ST	8.00 GPM	12/31/1919	NWNWSE	9	15N	60E	WI		GROUNDWATER	HELM, NEIL R
39G W 114517		ST		12/31/1938	NWSENE	9	15N	60E	WI	UT	LITTLE BEAVER CREEK	HELM, NEIL R
39G W 114518		ST	8.00 GPM	12/31/1907	SENESE	9	14N	60E	WI		GROUNDWATER	HELM, NEIL R
39G W 135144		ST		03/12/1896	NW	13	14N	59E	WI &		BEAVER CREEK	HELVIK, CRAIG
39G W 139194		IR		03/31/1896	SWNWNW	13	14N	59E	WI	UT	BEAVER CREEK	HELVIK, CRAIG
39G W 135144		ST		03/12/1896	NW	13	14N	59E	WI &		BEAVER CREEK	HELVIK, NINA
39G W 139194		IR		03/31/1896	SWNWNW	13	14N	59E	WI	UT	BEAVER CREEK	HELVIK, NINA
39G C 48184		DM	8.00 GPM	07/30/1982	NWSW	31	15N	60E	WI		GROUNDWATER	HESS, CYNTHIA L

DEPARTMENT OF NATURAL RESOURCES AND CONSERVATION

BEAVER CREEK, TRIBUTARY TO LITTLE MISSOURI RIVER

BASIN 39G

INDEX OF CLAIMS BY OWNER, BY WATER RIGHT ID

TRIB Values: MP= Manmade Pit, NP=Natural Pit, SD=Secondary Diversion, SI=Subirrigation, SP=Spring, WS=Waste & Seepage, UT=Unnamed Tributary;

POD Indicator: &=Only First POD Listed

WATER RIGHT ID Values: (D, U, W, X) = Adjudication, (C, K, P, Q, R) = New Appropriations, (M) = Water Reservations

WATER RIGHT ID	LATE CLAIM	USE	FLOW RATE	ENFORCEABLE PRIORITY DATE	POINT OF DIVERSION					TRIB	SOURCE NAME	OWNER NAME
					QTR	SEC	TWP	RGE	CN			
39G C 48184		DM	8.00 GPM	07/30/1982	NWSW	31	15N	60E	WI		GROUNDWATER	HESS, JERRY D
39G P 27708		ST		05/28/1980	NENESW	5	12N	60E	WI	UT	BEAVER CREEK	HILL, JOAN E
39G P 6876		ST		11/12/1975	SWSESE	19	10N	60E	FA	UT	SPRING CREEK	HILLSIDE RANCH INC
39G P 27977		IR		06/19/1980	SWSESE	19	10N	60E	FA	UT	SPRING CREEK	HILLSIDE RANCH INC
39G P 32015		IR		01/14/1981	SWSESE	19	10N	60E	FA	UT	SPRING CREEK	HILLSIDE RANCH INC
39G P 32016		IR		01/14/1981	NESESE	19	10N	60E	FA	UT	SPRING CREEK	HILLSIDE RANCH INC
39G W 121854		ST		12/31/1941	NENWNE	19	10N	60E	FA	UT	SPRING CREEK	HILLSIDE RANCH INC
39G W 121855		ST		12/31/1941	S2SWSW	18	10N	60E	FA	UT	SPRING CREEK	HILLSIDE RANCH INC
39G W 121856		IR		12/31/1956	SENWNW	30	10N	60E	FA		SPRING CREEK	HILLSIDE RANCH INC
39G W 30123161		DM	5.00 GPM	12/31/1959	SESWSW	18	10N	60E	FA		GROUNDWATER	HILLSIDE RANCH INC
39G W 30123162		ST	5.00 GPM	12/31/1958	SESWSW	18	10N	60E	FA		GROUNDWATER	HILLSIDE RANCH INC
39G W 30123163		ST	5.00 GPM	12/31/1947	E2SWSW	18	10N	60E	FA		GROUNDWATER	HILLSIDE RANCH INC
39G W 30123164		ST	5.00 GPM	12/31/1947	SESWSW	18	10N	60E	FA		GROUNDWATER	HILLSIDE RANCH INC
39G W 30123165		ST	5.00 GPM	12/31/1934	NESWSW	18	10N	60E	FA		GROUNDWATER	HILLSIDE RANCH INC
39G W 30123166		ST	5.00 GPM	12/31/1957	NESWSW	18	10N	60E	FA		GROUNDWATER	HILLSIDE RANCH INC
39G W 30123167		DM	5.00 GPM	12/31/1960	SESWSW	18	10N	60E	FA		GROUNDWATER	HILLSIDE RANCH INC
39G W 30123168		ST	5.00 GPM	12/31/1960	SESWSW	18	10N	60E	FA		GROUNDWATER	HILLSIDE RANCH INC
39G C 30127392		ST	5.00 GPM	03/22/2019	NENENW	24	10N	59E	FA		GROUNDWATER	HILLSIDE RANCH INC
39G C 30127432		ST	12.00 GPM	03/22/2019	NENENE	24	10N	59E	FA		GROUNDWATER	HILLSIDE RANCH INC
39G C 30127432		DM	12.00 GPM	03/22/2019	NENENE	24	10N	59E	FA		GROUNDWATER	HILLSIDE RANCH INC
39G C 30127432		LG	12.00 GPM	03/22/2019	NENENE	24	10N	59E	FA		GROUNDWATER	HILLSIDE RANCH INC
39G W 135104		ST	1.00 GPM	07/07/1955	SESWNE	31	10N	61E	FA		GROUNDWATER	HOFF, ANN E
39G W 135106		ST		07/01/1920	NWSWNW	32	10N	61E	FA	UT	BEAVER CREEK	HOFF, ANN E
39G W 135107		ST		09/15/1955	SEWNNE	31	10N	61E	FA	UT	BEAVER CREEK	HOFF, ANN E
39G P 23995		ST		08/03/1979	NWNESW	15	8N	61E	FA	UT	JOHNY CREEK	HOFF, FREDERICK K
39G W 135104		ST	1.00 GPM	07/07/1955	SESWNE	31	10N	61E	FA		GROUNDWATER	HOFF, FREDERICK K
39G W 135106		ST		07/01/1920	NWSWNW	32	10N	61E	FA	UT	BEAVER CREEK	HOFF, FREDERICK K
39G W 135107		ST		09/15/1955	SEWNNE	31	10N	61E	FA	UT	BEAVER CREEK	HOFF, FREDERICK K

DEPARTMENT OF NATURAL RESOURCES AND CONSERVATION

BEAVER CREEK, TRIBUTARY TO LITTLE MISSOURI RIVER

BASIN 39G

INDEX OF CLAIMS BY OWNER, BY WATER RIGHT ID

TRIB Values: MP= Manmade Pit, NP=Natural Pit, SD=Secondary Diversion, SI=Subirrigation, SP=Spring, WS=Waste & Seepage, UT=Unnamed Tributary;

POD Indicator: &=Only First POD Listed

WATER RIGHT ID Values: (D, U, W, X) = Adjudication, (C, K, P, Q, R) = New Appropriations, (M) = Water Reservations

WATER RIGHT ID	LATE CLAIM	USE	FLOW RATE	ENFORCEABLE PRIORITY DATE	POINT OF DIVERSION					TRIB	SOURCE NAME	OWNER NAME
					QTR	SEC	TWP	RGE	CN			
39G W 20322		ST		04/01/1961	NESESE	27	15N	59E	WI	SP	BEAVER CREEK	HOFMEISTER, BRENDA S
39G W 3259		DM	10.00 GPM	12/22/1956	NENWNW	33	15N	60E	WI		GROUNDWATER	HOLLOWELL, KADIE
39G W 3261		ST		10/15/1955	NWNENW	33	15N	60E	WI	UT	HAY CREEK	HOLLOWELL, KADIE
39G W 3259		DM	10.00 GPM	12/22/1956	NENWNW	33	15N	60E	WI		GROUNDWATER	HOLLOWELL, SAGE
39G W 3261		ST		10/15/1955	NWNENW	33	15N	60E	WI	UT	HAY CREEK	HOLLOWELL, SAGE
39G W 135146		ST		06/20/1952	NESESE	28	15N	59E	WI	UT	BEAVER CREEK	HOUCK, RUSSELL E
39G C 606		DM	15.00 GPM	10/05/1973	NENE	27	13N	59E	WI		GROUNDWATER	HOWARD, R L
39G C 606		ST	15.00 GPM	10/05/1973	NENE	27	13N	59E	WI		GROUNDWATER	HOWARD, R L
39G W 34165		ST		12/31/1938	NWSESE	32	14N	59E	WI	UT	BEAVER CREEK	HOWES, G PAUL
39G C 108409		DM	7.00 GPM	08/10/1999	SEENW	13	14N	59E	WI		GROUNDWATER	HUBBARD, JOSEPH M
39G W 178526		DM	5.00 GPM	12/31/1957	SEENW	13	14N	59E	WI		GROUNDWATER	HUBBARD, JOSEPH M
39G C 108409		DM	7.00 GPM	08/10/1999	SEENW	13	14N	59E	WI		GROUNDWATER	HUBBARD, SHILOH A
39G W 178526		DM	5.00 GPM	12/31/1957	SEENW	13	14N	59E	WI		GROUNDWATER	HUBBARD, SHILOH A
39G C 30121624		ST	10.00 GPM	01/11/2019	NESESW	8	11N	61E	WI		GROUNDWATER	HUDSON, GLENN
39G C 30121625		ST	10.00 GPM	01/11/2019	SWSWSW	4	11N	61E	WI		GROUNDWATER	HUDSON, GLENN
39G W 27913		DM	8.00 GPM	12/31/1912	SWSESW	8	11N	61E	WI		GROUNDWATER	HUDSON, GRANT
39G W 27914		ST	8.00 GPM	12/31/1912	SWSESW	8	11N	61E	WI		GROUNDWATER	HUDSON, GRANT
39G C 30121624		ST	10.00 GPM	01/11/2019	NESESW	8	11N	61E	WI		GROUNDWATER	HUDSON, GRANT
39G C 30121625		ST	10.00 GPM	01/11/2019	SWSWSW	4	11N	61E	WI		GROUNDWATER	HUDSON, GRANT
39G C 30123245		LG	16.00 GPM	03/22/2019	NENW	12	14N	59E	WI		GROUNDWATER	HUETHER, EDITH A
39G C 30123245		LG	16.00 GPM	03/22/2019	NENW	12	14N	59E	WI		GROUNDWATER	HUETHER, JAMES H
39G P 5188		ST		04/07/1975	NWNENW	27	14N	59E	WI	UT	BEAVER CREEK	HUFF, JEAN C
39G W 126089		ST		12/31/1946	SEENW	27	14N	59E	WI	UT	BEAVER CREEK	HUFF, JEAN C

DEPARTMENT OF NATURAL RESOURCES AND CONSERVATION

BEAVER CREEK, TRIBUTARY TO LITTLE MISSOURI RIVER

BASIN 39G

INDEX OF CLAIMS BY OWNER, BY WATER RIGHT ID

TRIB Values: MP= Manmade Pit, NP=Natural Pit, SD=Secondary Diversion, SI=Subirrigation, SP=Spring, WS=Waste & Seepage, UT=Unnamed Tributary;

POD Indicator: &=Only First POD Listed

WATER RIGHT ID Values: (D, U, W, X) = Adjudication, (C, K, P, Q, R) = New Appropriations, (M) = Water Reservations

WATER RIGHT ID	LATE CLAIM	USE	FLOW RATE	ENFORCEABLE PRIORITY DATE	POINT OF DIVERSION					TRIB	SOURCE NAME	OWNER NAME
					QTR	SEC	TWP	RGE	CN			
39G C 12806		DM	5.00 GPM	05/13/1977	SESWNW	12	14N	59E	WI		GROUNDWATER	HUTCHINS, LINDA K
39G C 33140		MD	10.00 GPM	04/09/1981	NWNENE	35	15N	59E	WI		GROUNDWATER	HUTCHINSON, HEIDI
39G C 52468		ST	10.00 GPM	04/26/1983	SWSESE	26	15N	59E	WI		GROUNDWATER	HUTCHINSON, HEIDI
39G C 52468		DM	10.00 GPM	04/26/1983	SWSESE	26	15N	59E	WI		GROUNDWATER	HUTCHINSON, HEIDI
39G C 52468		LG	10.00 GPM	04/26/1983	SWSESE	26	15N	59E	WI		GROUNDWATER	HUTCHINSON, HEIDI
39G W 27913		DM	8.00 GPM	12/31/1912	SWSESW	8	11N	61E	WI		GROUNDWATER	IRWIN, VICTORIA
39G W 27914		ST	8.00 GPM	12/31/1912	SWSESW	8	11N	61E	WI		GROUNDWATER	IRWIN, VICTORIA
39G C 30121624		ST	10.00 GPM	01/11/2019	NESESW	8	11N	61E	WI		GROUNDWATER	IRWIN, VICTORIA
39G C 30121625		ST	10.00 GPM	01/11/2019	SWSWSW	4	11N	61E	WI		GROUNDWATER	IRWIN, VICTORIA
39G C 36413		ST	7.00 GPM	10/06/1981	NWNWSW	20	16N	60E	WI		GROUNDWATER	J7 QUARTER CIRCLE INC
39G C 36413		DM	7.00 GPM	10/06/1981	NWNWSW	20	16N	60E	WI		GROUNDWATER	J7 QUARTER CIRCLE INC
39G C 30006639		ST	10.00 GPM	06/26/2003	NENENW	20	16N	60E	WI		GROUNDWATER	J7 QUARTER CIRCLE INC
39G C 30121276		DM	10.00 GPM	12/12/2018	NENENW	20	16N	60E	WI		GROUNDWATER	J7 QUARTER CIRCLE INC
39G C 30121276		ST	10.00 GPM	12/12/2018	NENENW	20	16N	60E	WI		GROUNDWATER	J7 QUARTER CIRCLE INC
39G C 30121277		DM	8.00 GPM	12/12/2018	SENESE	19	16N	60E	WI		GROUNDWATER	J7 QUARTER CIRCLE INC
39G C 30121277		ST	8.00 GPM	12/12/2018	SENESE	19	16N	60E	WI		GROUNDWATER	J7 QUARTER CIRCLE INC
39G P 30121279		ST		12/12/2018	SWSESE	30	16N	60E	WI	UT	BEAVER CREEK	J7 QUARTER CIRCLE INC
39G W 20528		ST		12/31/1959	NESENW	17	15N	60E	WI	SP	HAY CREEK	JENDRO FAMILY REVOCABLE TRUST
39G W 20530		DM	5.00 GPM	10/31/1942	NESWNW	17	15N	60E	WI		GROUNDWATER	JENDRO FAMILY REVOCABLE TRUST
39G C 94620		ST	12.00 GPM	08/01/1995	NWNESW	17	15N	60E	WI		GROUNDWATER	JENDRO FAMILY REVOCABLE TRUST
39G C 711		DM	10.00 GPM	10/16/1973	NESE	11	14N	59E	WI		GROUNDWATER	JOB, MARK J
39G W 22738		IR		06/29/1971	SESWSE	11	14N	59E	WI	UT	BEAVER CREEK	JOB, MARK J
39G W 22739		ST		12/31/1946	NESESE	10	14N	59E	WI	UT	BEAVER CREEK	JOB, MARK J
39G W 22740		ST		12/31/1960	SESWSE	11	14N	59E	WI	UT	BEAVER CREEK	JOB, MARK J
39G W 30116664		ST	5.00 GPM	10/13/1967	NWNWNE	15	14N	59E	WI		GROUNDWATER	JOB, MARK J
39G C 30117734		ST	5.00 GPM	05/18/2018	NWNWNE	15	14N	59E	WI		GROUNDWATER	JOB, MARK J
39G C 29557		DM	5.00 GPM	09/24/1980	NESENW	12	14N	59E	WI		GROUNDWATER	JOB, ROBERT RENTALS LLC

DEPARTMENT OF NATURAL RESOURCES AND CONSERVATION

BEAVER CREEK, TRIBUTARY TO LITTLE MISSOURI RIVER

BASIN 39G

INDEX OF CLAIMS BY OWNER, BY WATER RIGHT ID

TRIB Values: MP= Manmade Pit, NP=Natural Pit, SD=Secondary Diversion, SI=Subirrigation, SP=Spring, WS=Waste & Seepage, UT=Unnamed Tributary;

POD Indicator: &=Only First POD Listed

WATER RIGHT ID Values: (D, U, W, X) = Adjudication, (C, K, P, Q, R) = New Appropriations, (M) = Water Reservations

WATER RIGHT ID	LATE CLAIM	USE	FLOW RATE	ENFORCEABLE PRIORITY DATE	POINT OF DIVERSION					TRIB	SOURCE NAME	OWNER NAME	
					QTR	SEC	TWP	RGE	CN				
39G C 30994		LG	8.00 GPM	12/11/1980			12	14N	59E	WI		GROUNDWATER	JOB, ROBERT RENTALS LLC
39G C 68074		LG	10.00 GPM	06/23/1988	N2SE		12	14N	59E	WI		GROUNDWATER	JOHNSON, MARIAH
39G W 123149		ST		09/19/1950	SENE	9	11N	59E	WI	UT		BEAVER CREEK	JONES, GREGORY VON ARTHUR
39G W 123155		ST		10/31/1961	NWNWSE	9	11N	59E	WI	UT		BEAVER CREEK	JONES, GREGORY VON ARTHUR
39G C 69313		ST	10.00 GPM	07/26/1988	SWSW	20	13N	60E	WI			GROUNDWATER	KAHL, CHARLES L
39G C 69319		ST	10.00 GPM	07/26/1988	NESE	32	14N	60E	WI			GROUNDWATER	KAHL, CHARLES L
39G C 75556		DM	10.00 GPM	10/05/1990	SENE	24	13N	59E	WI			GROUNDWATER	KAHL, CHARLES L
39G C 75556		ST	10.00 GPM	10/05/1990	SENE	24	13N	59E	WI			GROUNDWATER	KAHL, CHARLES L
39G C 54991		ST	10.00 GPM	04/16/1984	SENE	26	12N	60E	WI			GROUNDWATER	KELLER, LARRY J
39G C 54991		LG	10.00 GPM	04/16/1984	SENE	26	12N	60E	WI			GROUNDWATER	KELLER, LARRY J
39G C 54991		DM	10.00 GPM	04/16/1984	SENE	26	12N	60E	WI			GROUNDWATER	KELLER, LARRY J
39G C 80652		ST	4.00 GPM	06/23/1992	NWSWSE	34	12N	60E	WI			GROUNDWATER	KERNS, MARY LOUISE REVOCABLE LIVING TRUST
39G W 14899		ST		12/31/1958	NESWNW	28	14N	59E	WI	UT		BEAVER CREEK	KIMBLE, JOHN W TRUST
39G W 13924		ST	15.00 GPM	12/31/1952	NENWNE	12	13N	60E	WI			GROUNDWATER	KIPP, KATHERINE R
39G W 13925		DM	10.00 GPM	12/31/1940	NENWNE	12	13N	60E	WI			GROUNDWATER	KIPP, KATHERINE R
39G C 63221		DM	4.00 GPM	06/05/1987	NENENE	36	14N	59E	WI			GROUNDWATER	KNIGHT, AL
39G C 111412		DM	7.00 GPM	09/05/2000	NWSWSW	12	14N	59E	WI			GROUNDWATER	KNIGHT, BETTYE
39G W 135144		ST		03/12/1896	NW	13	14N	59E	WI	&		BEAVER CREEK	KNIGHT, BETTYE
39G W 13927		ST	10.00 GPM	06/07/1960	NESWSE	3	14N	60E	WI			GROUNDWATER	KNIGHT, LEE
39G W 13927		ST	10.00 GPM	06/07/1960	NESWSE	3	14N	60E	WI			GROUNDWATER	KNIGHT, LORRIE
39G W 1651		ST		06/05/1950	SWNESE	34	14N	59E	WI	UT		BEAVER CREEK	KNIGHT, REX M
39G W 1652		ST	4.00 GPM	06/01/1960	NWSENE	34	14N	59E	WI	SP		BEAVER CREEK	KNIGHT, REX M
39G W 27524		DM	3.00 GPM	12/31/1950	N2N2NWNE	2	14N	60E	WI			GROUNDWATER	KNIGHT, REX M
39G C 48690		ST	5.00 GPM	10/07/1982	SESE	34	14N	59E	WI			GROUNDWATER	KNIGHT, REX M

DEPARTMENT OF NATURAL RESOURCES AND CONSERVATION

BEAVER CREEK, TRIBUTARY TO LITTLE MISSOURI RIVER

BASIN 39G

INDEX OF CLAIMS BY OWNER, BY WATER RIGHT ID

TRIB Values: MP= Manmade Pit, NP=Natural Pit, SD=Secondary Diversion, SI=Subirrigation, SP=Spring, WS=Waste & Seepage, UT=Unnamed Tributary;

POD Indicator: &=Only First POD Listed

WATER RIGHT ID Values: (D, U, W, X) = Adjudication, (C, K, P, Q, R) = New Appropriations, (M) = Water Reservations

WATER RIGHT ID	LATE CLAIM	USE	FLOW RATE	ENFORCEABLE PRIORITY DATE	POINT OF DIVERSION					TRIB	SOURCE NAME	OWNER NAME
					QTR	SEC	TWP	RGE	CN			
39G C 89846		ST	4.00 GPM	06/09/1994	SESWNW	14	15N	59E	WI		GROUNDWATER	KNIGHT, REX M
39G W 114479		ST	3.00 GPM	12/31/1926	SENENW	2	14N	60E	WI		GROUNDWATER	KNIGHT, REX M
39G C 89846		ST	4.00 GPM	06/09/1994	SESWNW	14	15N	59E	WI		GROUNDWATER	KNIGHT, SANDRA K
39G C 31099		ST	6.00 GPM	01/05/1981	NENENE	32	15N	60E	WI		GROUNDWATER	KNIGHT, TEE JAY
39G C 31099		DM	6.00 GPM	01/05/1981	NENENE	32	15N	60E	WI		GROUNDWATER	KNIGHT, TEE JAY
39G W 138373		ST		12/31/1955	S2NW	3	13N	59E	WI &	UT	BEAVER CREEK	KNIGHT, TEE JAY
39G W 138374		ST	10.00 GPM	06/23/1959	SWSESE	3	13N	59E	WI		GROUNDWATER	KNIGHT, TEE JAY
39G W 138376		ST	40.00 GPM	07/11/1957	SWSWNE	3	13N	59E	WI	SP	BEAVER CREEK	KNIGHT, TEE JAY
39G W 138377		DM	3.00 GPM	12/31/1955	SESESE	3	13N	59E	WI		GROUNDWATER	KNIGHT, TEE JAY
39G W 30069950		ST	5.00 GPM	12/31/1963	NWNWNW	32	15N	60E	WI		GROUNDWATER	KNIGHT, TEE JAY
39G P 7589		ST		02/27/1976	NENWNW	35	10N	60E	FA	UT	BEAVER CREEK	KOENIG, DARIN
39G P 8619		IR		06/14/1976	N2NE	26	10N	60E	FA &		BEAVER CREEK	KOENIG, DARIN
39G W 115119		ST		06/01/1946	NENWNE	35	10N	60E	FA	UT	BEAVER CREEK	KOENIG, DARIN
39G W 115127		ST		07/01/1943	NWNWNW	35	10N	60E	FA	UT	BEAVER CREEK	KOENIG, DARIN
39G W 115128		ST		05/10/1947	NENENW	35	10N	60E	FA	UT	BEAVER CREEK	KOENIG, DARIN
39G C 30155824		ST	15.00 GPM	05/24/2022	SENESE	26	10N	60E	FA		GROUNDWATER	KOENIG, DARIN
39G P 7589		ST		02/27/1976	NENWNW	35	10N	60E	FA	UT	BEAVER CREEK	KOENIG, JOHNNNA
39G P 8619		IR		06/14/1976	N2NE	26	10N	60E	FA &		BEAVER CREEK	KOENIG, JOHNNNA
39G W 115119		ST		06/01/1946	NENWNE	35	10N	60E	FA	UT	BEAVER CREEK	KOENIG, JOHNNNA
39G W 115127		ST		07/01/1943	NWNWNW	35	10N	60E	FA	UT	BEAVER CREEK	KOENIG, JOHNNNA
39G W 115128		ST		05/10/1947	NENENW	35	10N	60E	FA	UT	BEAVER CREEK	KOENIG, JOHNNNA
39G C 30155824		ST	15.00 GPM	05/24/2022	SENESE	26	10N	60E	FA		GROUNDWATER	KOENIG, JOHNNNA
39G W 115123		ST		04/12/1939	NESENW	29	10N	60E	FA	UT	SPRING CREEK	KOENIG, TAYLYN
39G W 115123		ST		04/12/1939	NESENW	29	10N	60E	FA	UT	SPRING CREEK	KOENIG, TERRELL
39G W 115123		ST		04/12/1939	NESENW	29	10N	60E	FA	UT	SPRING CREEK	KOENIG, TRAVIS
39G W 20261		IR		11/06/1969	NE	1	13N	59E	WI	UT	BEAVER CREEK	KREITINGER, BERNICE K

DEPARTMENT OF NATURAL RESOURCES AND CONSERVATION

BEAVER CREEK, TRIBUTARY TO LITTLE MISSOURI RIVER

BASIN 39G

INDEX OF CLAIMS BY OWNER, BY WATER RIGHT ID

TRIB Values: MP= Manmade Pit, NP=Natural Pit, SD=Secondary Diversion, SI=Subirrigation, SP=Spring, WS=Waste & Seepage, UT=Unnamed Tributary;

POD Indicator: &=Only First POD Listed

WATER RIGHT ID Values: (D, U, W, X) = Adjudication, (C, K, P, Q, R) = New Appropriations, (M) = Water Reservations

WATER RIGHT ID	LATE CLAIM	USE	FLOW RATE	ENFORCEABLE PRIORITY DATE	POINT OF DIVERSION					TRIB	SOURCE NAME	OWNER NAME
					QTR	SEC	TWP	RGE	CN			
39G W 20261		IR		11/06/1969	NE	1	13N	59E	WI	UT	BEAVER CREEK	KREITINGER, STEPHEN F
39G W 14909		ST		10/15/1945	SENESE	21	13N	59E	WI	UT	BEAVER CREEK	KREITINGER, STEVE AND BERNICE FAMILY TRUST
39G C 30013315		ST	5.50 GPM	11/26/2004	NWSW	21	13N	59E	WI		GROUNDWATER	KREITINGER, STEVE AND BERNICE FAMILY TRUST
39G C 9123		ST	2.00 GPM	08/06/1976	SWSWNE	32	13N	59E	WI		GROUNDWATER	KREITINGER, STEVE AND BERNIE FAMILY TRUST
39G C 14230		ST	10.00 GPM	07/25/1977	NENENW	1	13N	59E	WI		GROUNDWATER	KREITINGER, STEVE AND BERNIE FAMILY TRUST
39G C 14230		DM	10.00 GPM	07/25/1977	NENENW	1	13N	59E	WI		GROUNDWATER	KREITINGER, STEVE AND BERNIE FAMILY TRUST
39G C 14230		IR	10.00 GPM	07/25/1977	NENENW	1	13N	59E	WI		GROUNDWATER	KREITINGER, STEVE AND BERNIE FAMILY TRUST
39G W 19529		ST	10.00 GPM	01/23/1963	NENENW	1	13N	59E	WI		GROUNDWATER	KREITINGER, STEVE AND BERNIE FAMILY TRUST
39G W 20260		IR		12/31/1936	NE	1	13N	59E	WI	UT	BEAVER CREEK	KREITINGER, STEVE AND BERNIE FAMILY TRUST
39G W 31781		ST		04/01/1908	SE	1	13N	59E	WI		BEAVER CREEK	KREITINGER, STEVE AND BERNIE FAMILY TRUST
39G W 115408		ST		12/31/1952	SWSWNE	32	13N	59E	WI	UT	BEAVER CREEK	KREITINGER, STEVE AND BERNIE FAMILY TRUST
39G W 114479		ST	3.00 GPM	12/31/1926	SENENW	2	14N	60E	WI		GROUNDWATER	KRULL, JOY G
39G C 69995		IR	6.00 GPM	04/12/1989	NENW	12	14N	59E	WI		GROUNDWATER	KUKOWSKI, VERNON G
39G P 1944		IR		04/03/1974	NWSWSE	33	13N	60E	WI	& UT	BEAVER CREEK	KUNDA, CAROL J
39G W 115050		ST		12/31/1932	NE	19	13N	60E	WI	&	BEAVER CREEK	KUNDA, CAROL J
39G W 178519		ST		07/15/1961	NESWSW	33	13N	60E	WI	UT	BEAVER CREEK	KUNDA, CAROL J
39G P 1944		IR		04/03/1974	NWSWSE	33	13N	60E	WI	& UT	BEAVER CREEK	KUNDA, CHARLES J
39G P 2094		IR		04/23/1974	NWSWSE	33	13N	60E	WI	UT	BEAVER CREEK	KUNDA, CHARLES J
39G W 16124		ST	2.00 GPM	12/31/1958	SESWSW	34	13N	60E	WI		GROUNDWATER	KUNDA, CHARLES J
39G W 16125		IR		03/31/1972	NWSENW	1	12N	60E	WI	UT	BEAVER CREEK	KUNDA, CHARLES J
39G W 115050		ST		12/31/1932	NE	19	13N	60E	WI	&	BEAVER CREEK	KUNDA, CHARLES J
39G W 178519		ST		07/15/1961	NESWSW	33	13N	60E	WI	UT	BEAVER CREEK	KUNDA, CHARLES J
39G W 30131816		ST	20.00 GPM	11/18/1970	NWNW	1	12N	60E	WI		GROUNDWATER	KUNDA, CHARLES J
39G W 30131819		ST	5.00 GPM	12/31/1910	W2NENE	2	12N	60E	WI		GROUNDWATER	KUNDA, CHARLES J
39G W 30131821		DM	5.00 GPM	01/06/1964	SESESE	32	13N	60E	WI		GROUNDWATER	KUNDA, CHARLES J
39G W 30131822		ST	5.00 GPM	01/06/1964	SESESE	32	13N	60E	WI		GROUNDWATER	KUNDA, CHARLES J

DEPARTMENT OF NATURAL RESOURCES AND CONSERVATION

BEAVER CREEK, TRIBUTARY TO LITTLE MISSOURI RIVER

BASIN 39G

INDEX OF CLAIMS BY OWNER, BY WATER RIGHT ID

TRIB Values: MP= Manmade Pit, NP=Natural Pit, SD=Secondary Diversion, SI=Subirrigation, SP=Spring, WS=Waste & Seepage, UT=Unnamed Tributary;

POD Indicator: &=Only First POD Listed

WATER RIGHT ID Values: (D, U, W, X) = Adjudication, (C, K, P, Q, R) = New Appropriations, (M) = Water Reservations

WATER RIGHT ID	LATE CLAIM	USE	FLOW RATE	ENFORCEABLE PRIORITY DATE	POINT OF DIVERSION					TRIB	SOURCE NAME	OWNER NAME
					QTR	SEC	TWP	RGE	CN			
39G C 8629		CM	8.00 GPM	06/15/1976	NESWNW	7	14N	60E	WI		GROUNDWATER	LANGHAUSEN, HOWARD G
39G C 8630		CM	5.00 GPM	06/15/1976	NESWNW	7	14N	60E	WI		GROUNDWATER	LANGHAUSEN, HOWARD G
39G W 14899		ST		12/31/1958	NESWNW	28	14N	59E	WI	UT	BEAVER CREEK	LAROCHE, ANNE H
39G P 9408		IR		09/03/1976	NWNENW	26	11N	59E	WI		RATTLESNAKE CREEK	LARSON, VIRGIL D
39G P 9409		ST		09/03/1976	SESENW	14	11N	59E	WI	UT	BEAVER CREEK	LARSON, VIRGIL D
39G P 9409		FW		09/03/1976	SESENW	14	11N	59E	WI	UT	BEAVER CREEK	LARSON, VIRGIL D
39G C 30502		ST	12.00 GPM	11/25/1980	SWSWSW	14	11N	59E	WI		GROUNDWATER	LARSON, VIRGIL D
39G P 97802		IR		07/01/1996	NENWNW	26	11N	59E	WI &		RATTLESNAKE CREEK	LARSON, VIRGIL D
39G W 138363		ST		06/02/1972	NWSENW	34	11N	59E	WI	UT	RATTLESNAKE CREEK	LARSON, VIRGIL D
39G W 138364		ST		05/30/1972	SESENE	27	11N	59E	WI	UT	RATTLESNAKE CREEK	LARSON, VIRGIL D
39G W 138365		ST		06/02/1972	SWNWSW	14	11N	59E	WI	UT	BEAVER CREEK	LARSON, VIRGIL D
39G W 138366		ST		06/02/1972	NESENE	14	11N	59E	WI	UT	BEAVER CREEK	LARSON, VIRGIL D
39G W 138367		ST		06/02/1972	NENWNW	33	11N	59E	WI	UT	RATTLESNAKE CREEK	LARSON, VIRGIL D
39G W 138368		IR		05/30/1972	SESENE	27	11N	59E	WI	UT	RATTLESNAKE CREEK	LARSON, VIRGIL D
39G C 30127288		ST	12.00 GPM	06/24/2019	SWSWSW	14	11N	59E	WI		GROUNDWATER	LARSON, VIRGIL D & LAURA TRUSTEES
39G W 30131813		ST	10.00 GPM	01/01/1920	SENWNW	26	11N	59E	WI	SP	RATTLESNAKE CREEK	LARSON, VIRGIL D & LAURA TRUSTEES
39G C 76833		DM	17.00 GPM	01/23/1991	SWSWSE	14	14N	59E	WI		GROUNDWATER	LAUF, CAROLYN J
39G W 126088		ST		12/31/1958	NWSWSW	33	14N	59E	WI	UT	BEAVER CREEK	LAUF, CAROLYN J
39G C 76833		DM	17.00 GPM	01/23/1991	SWSWSE	14	14N	59E	WI		GROUNDWATER	LAUF, JACK A
39G C 30068759		DM	15.00 GPM	01/30/2014	NENE	18	14N	60E	WI		GROUNDWATER	LLEWELLYN, NAKIYA
39G C 30068759		LG	15.00 GPM	01/30/2014	NENE	18	14N	60E	WI		GROUNDWATER	LLEWELLYN, NAKIYA
39G C 47546		ST	10.00 GPM	04/29/1982	NESWSE	20	11N	59E	WI		GROUNDWATER	LORBIECKE, PATTI JO
39G C 47546		DM	10.00 GPM	04/29/1982	NESWSE	20	11N	59E	WI		GROUNDWATER	LORBIECKE, PATTI JO
39G C 91935		DM	7.00 GPM	12/19/1994	NESWSE	20	11N	59E	WI		GROUNDWATER	LORBIECKE, PATTI JO
39G C 91935		ST	7.00 GPM	12/19/1994	NESWSE	20	11N	59E	WI		GROUNDWATER	LORBIECKE, PATTI JO
39G W 135127		ST		11/09/1953	NENENE	17	11N	59E	WI	UT	BEAVER CREEK	LORBIECKE, PATTI JO

DEPARTMENT OF NATURAL RESOURCES AND CONSERVATION

BEAVER CREEK, TRIBUTARY TO LITTLE MISSOURI RIVER

BASIN 39G

INDEX OF CLAIMS BY OWNER, BY WATER RIGHT ID

TRIB Values: MP= Manmade Pit, NP=Natural Pit, SD=Secondary Diversion, SI=Subirrigation, SP=Spring, WS=Waste & Seepage, UT=Unnamed Tributary;

POD Indicator: &=Only First POD Listed

WATER RIGHT ID Values: (D, U, W, X) = Adjudication, (C, K, P, Q, R) = New Appropriations, (M) = Water Reservations

WATER RIGHT ID	LATE CLAIM	USE	FLOW RATE	ENFORCEABLE PRIORITY DATE	POINT OF DIVERSION					TRIB	SOURCE NAME	OWNER NAME
					QTR	SEC	TWP	RGE	CN			
39G W 135128		ST		11/03/1965	NESWSE	2	10N	59E	WI	UT	ASH CREEK	LORBIECKE, PATTI JO
39G W 135130		ST		12/31/1945	SWSESE	20	11N	59E	WI	UT	RATTLESNAKE CREEK	LORBIECKE, PATTI JO
39G W 920		DM	17.00 GPM	05/12/1959	NWNENW	28	12N	61E	WI		GROUNDWATER	LOVELL, MARK B
39G W 921		AS	15.00 GPM	09/19/1915	NWNENW	28	12N	61E	WI		GROUNDWATER	LOVELL, MARK B
39G W 922		DM	6.50 GPM	06/21/1952	NWNWNW	28	12N	61E	WI		GROUNDWATER	LOVELL, MARK B
39G W 920		DM	17.00 GPM	05/12/1959	NWNENW	28	12N	61E	WI		GROUNDWATER	LOVELL, MARY K
39G W 921		AS	15.00 GPM	09/19/1915	NWNENW	28	12N	61E	WI		GROUNDWATER	LOVELL, MARY K
39G W 922		DM	6.50 GPM	06/21/1952	NWNWNW	28	12N	61E	WI		GROUNDWATER	LOVELL, MARY K
39G C 68089		ST	3.00 GPM	07/12/1988	NWSWNW	4	10N	60E	WI		GROUNDWATER	LUND, CATHERINE B
39G C 68089		ST	3.00 GPM	07/12/1988	NWSWNW	4	10N	60E	WI		GROUNDWATER	LUND, CHRISTOPHER S
39G P 5513		IR		05/13/1975	SWNWSE	6	10N	60E	WI		ASH CREEK	LUND, ETHEL FAMILY TRUST DTD 6/15/22
39G W 16227		ST		12/31/1946	SENE	15	11N	60E	WI		LONE TREE CREEK	LUND, ETHEL FAMILY TRUST DTD 6/15/22
39G W 16228		ST		10/31/1960	SENE	21	11N	60E	WI	UT	BEAVER CREEK	LUND, ETHEL FAMILY TRUST DTD 6/15/22
39G W 16230		ST		12/31/1963	SESE	2	10N	60E	WI	UT	BEAVER CREEK, EAST FORK	LUND, ETHEL FAMILY TRUST DTD 6/15/22
39G W 16231		ST		12/31/1960	NWSE	15	11N	60E	WI	UT	LONE TREE CREEK	LUND, ETHEL FAMILY TRUST DTD 6/15/22
39G W 16232		ST		12/31/1957	NWNWSW	34	11N	60E	WI	UT	BEAVER CREEK, EAST FORK	LUND, ETHEL FAMILY TRUST DTD 6/15/22
39G W 16233		ST		12/31/1909	SWSWSW	31	11N	61E	WI	UT	BEAVER CREEK, EAST FORK	LUND, ETHEL FAMILY TRUST DTD 6/15/22
39G C 17215		DM	10.00 GPM	02/06/1978	NENE	2	10N	60E	WI		GROUNDWATER	LUND, ETHEL FAMILY TRUST DTD 6/15/22
39G C 17215		ST	10.00 GPM	02/06/1978	NENE	2	10N	60E	WI		GROUNDWATER	LUND, ETHEL FAMILY TRUST DTD 6/15/22
39G W 24529		ST		12/31/1942	SENE	21	11N	60E	WI	UT	BEAVER CREEK	LUND, ETHEL FAMILY TRUST DTD 6/15/22
39G C 52547		ST	4.00 GPM	08/31/1983	SESWNW	2	10N	60E	WI		GROUNDWATER	LUND, ETHEL FAMILY TRUST DTD 6/15/22
39G C 54835		ST	2.00 GPM	11/15/1983	NWSWSW	32	11N	60E	WI		GROUNDWATER	LUND, ETHEL FAMILY TRUST DTD 6/15/22
39G C 78375		ST	10.00 GPM	06/28/1991	SWNWSW	34	11N	60E	WI		GROUNDWATER	LUND, ETHEL FAMILY TRUST DTD 6/15/22
39G C 30044325		ST	8.00 GPM	12/10/2008	SWSWNE	31	11N	61E	WI		GROUNDWATER	LUND, ETHEL FAMILY TRUST DTD 6/15/22
39G W 30122126		ST		12/31/1911	NWNW	5	10N	60E	WI &		BEAVER CREEK	LUND, ETHEL FAMILY TRUST DTD 6/15/22

DEPARTMENT OF NATURAL RESOURCES AND CONSERVATION

BEAVER CREEK, TRIBUTARY TO LITTLE MISSOURI RIVER

BASIN 39G

INDEX OF CLAIMS BY OWNER, BY WATER RIGHT ID

TRIB Values: MP= Manmade Pit, NP=Natural Pit, SD=Secondary Diversion, SI=Subirrigation, SP=Spring, WS=Waste & Seepage, UT=Unnamed Tributary;

POD Indicator: &=Only First POD Listed

WATER RIGHT ID Values: (D, U, W, X) = Adjudication, (C, K, P, Q, R) = New Appropriations, (M) = Water Reservations

WATER RIGHT ID	LATE CLAIM	USE	FLOW RATE	ENFORCEABLE PRIORITY DATE	POINT OF DIVERSION					TRIB	SOURCE NAME	OWNER NAME
					QTR	SEC	TWP	RGE	CN			
39G C 30122212		ST	5.00 GPM	02/08/2019	SWSWNW	21	11N	60E	WI		GROUNDWATER	LUND, ETHEL FAMILY TRUST DTD 6/15/22
39G C 30122213		ST	5.00 GPM	02/08/2019	NWSESE	35	11N	60E	WI		GROUNDWATER	LUND, ETHEL FAMILY TRUST DTD 6/15/22
39G C 30122214		ST	6.00 GPM	02/08/2019	SWNENE	5	11N	60E	WI		GROUNDWATER	LUND, ETHEL FAMILY TRUST DTD 6/15/22
39G C 30122220		DM	6.00 GPM	02/08/2019	NESWSE	35	11N	60E	WI		GROUNDWATER	LUND, ETHEL FAMILY TRUST DTD 6/15/22
39G C 30122220		ST	6.00 GPM	02/08/2019	NESWSE	35	11N	60E	WI		GROUNDWATER	LUND, ETHEL FAMILY TRUST DTD 6/15/22
39G C 30122222		ST	4.00 GPM	02/08/2019	SWSWNW	14	11N	60E	WI		GROUNDWATER	LUND, ETHEL FAMILY TRUST DTD 6/15/22
39G P 30122223		ST		02/08/2019	N2NWNW	21	11N	60E	WI	UT	BEAVER CREEK	LUND, ETHEL FAMILY TRUST DTD 6/15/22
39G P 30122224		ST		02/08/2019	NWSWNE	5	11N	60E	WI	UT	LONE TREE CREEK	LUND, ETHEL FAMILY TRUST DTD 6/15/22
39G P 30122225		ST		02/08/2019	SENENW	32	11N	60E	WI	UT	BEAVER CREEK, EAST FORK	LUND, ETHEL FAMILY TRUST DTD 6/15/22
39G P 30122226		ST		02/08/2019	SENWSE	35	11N	60E	WI	UT	BEAVER CREEK, EAST FORK	LUND, ETHEL FAMILY TRUST DTD 6/15/22
39G P 30122229		ST		02/08/2019	SENWSE	35	11N	60E	WI	UT	BEAVER CREEK, EAST FORK	LUND, ETHEL FAMILY TRUST DTD 6/15/22
39G P 30122230		ST		02/08/2019	NWNWNE	8	11N	60E	WI	UT	LONE TREE CREEK	LUND, ETHEL FAMILY TRUST DTD 6/15/22
39G P 30122233		ST		02/08/2019	NWNESE	33	11N	60E	WI	UT	BEAVER CREEK, EAST FORK	LUND, ETHEL FAMILY TRUST DTD 6/15/22

39G W 14914		ST		12/31/1949	SENESW	26	11N	60E	WI	UT	BEAVER CREEK, EAST FORK	LUND, ROBERT J
39G W 16834		ST		06/01/1940	NESESW	7	10N	60E	FA	UT	BEAVER CREEK	LUND, ROBERT J
39G P 76867		IR		05/21/1991	NWSWNW	34	11N	60E	WI	UT	UNNAMED TRIBUTARY OF EAST FORK BEAVER CREEK	LUND, ROBERT J
39G C 101116		ST	6.00 GPM	07/28/1997	NWNWNW	27	11N	60E	WI		GROUNDWATER	LUND, ROBERT J
39G W 121870		ST		10/28/1918	SW	1	10N	60E	WI &		BEAVER CREEK, EAST FORK	LUND, ROBERT J
39G P 30122234		ST		02/08/2019	NWSENW	1	10N	60E	WI	UT	BEAVER CREEK, EAST FORK	LUND, ROBERT J
39G P 30122235		ST		02/08/2019	SWSWNW	32	11N	61E	WI	UT	BEAVER CREEK, EAST FORK	LUND, ROBERT J

39G W 14914		ST		12/31/1949	SENESW	26	11N	60E	WI	UT	BEAVER CREEK, EAST FORK	LUND, STEVEN W
39G W 16834		ST		06/01/1940	NESESW	7	10N	60E	FA	UT	BEAVER CREEK	LUND, STEVEN W

DEPARTMENT OF NATURAL RESOURCES AND CONSERVATION

BEAVER CREEK, TRIBUTARY TO LITTLE MISSOURI RIVER

BASIN 39G

INDEX OF CLAIMS BY OWNER, BY WATER RIGHT ID

TRIB Values: MP= Manmade Pit, NP=Natural Pit, SD=Secondary Diversion, SI=Subirrigation, SP=Spring, WS=Waste & Seepage, UT=Unnamed Tributary;

POD Indicator: &=Only First POD Listed

WATER RIGHT ID Values: (D, U, W, X) = Adjudication, (C, K, P, Q, R) = New Appropriations, (M) = Water Reservations

WATER RIGHT ID	LATE CLAIM	USE	FLOW RATE	ENFORCEABLE PRIORITY DATE	POINT OF DIVERSION					TRIB	SOURCE NAME	OWNER NAME
					QTR	SEC	TWP	RGE	CN			
39G C 101116		ST	6.00 GPM	07/28/1997	NWNWNW	27	11N	60E	WI		GROUNDWATER	LUND, STEVEN W
39G W 121870		ST		10/28/1918	SW	1	10N	60E	WI &		BEAVER CREEK, EAST FORK	LUND, STEVEN W
39G P 30122234		ST		02/08/2019	NWSENW	1	10N	60E	WI	UT	BEAVER CREEK, EAST FORK	LUND, STEVEN W
39G P 30122235		ST		02/08/2019	SWSWNW	32	11N	61E	WI	UT	BEAVER CREEK, EAST FORK	LUND, STEVEN W

39G C 69982		ST	10.00 GPM	12/05/1988	NWNWNE	9	10N	60E	FA		GROUNDWATER	LUTTS, ERIN M
39G W 121736		ST		07/09/1969	S2SW	4	10N	60E	WI		BEAVER CREEK, EAST FORK	LUTTS, ERIN M
39G W 121737		ST		04/06/1920	N2NENE	9	10N	60E	FA		BEAVER CREEK, EAST FORK	LUTTS, ERIN M
39G W 121738		ST		05/20/1955	SWSWNE	35	11N	59E	WI	SP	BEAVER CREEK	LUTTS, ERIN M
39G W 121739		ST		01/28/1941	SW	5	10N	60E	WI		BEAVER CREEK	LUTTS, ERIN M
39G W 121740		ST		04/06/1920	SWNW	9	10N	60E	FA &		BEAVER CREEK	LUTTS, ERIN M
39G W 121741		ST		07/05/1933	NE	8	10N	60E	FA		BEAVER CREEK	LUTTS, ERIN M
39G W 121742		ST		10/20/1942	SWSESW	34	11N	60E	WI	UT	BEAVER CREEK	LUTTS, ERIN M
39G W 121744		ST		09/27/1945	SESWSW	3	10N	59E	WI		ASH CREEK	LUTTS, ERIN M
39G W 121745		ST		11/22/1961	NWNESW	3	10N	59E	WI	UT	ASH CREEK	LUTTS, ERIN M
39G W 121746		ST		10/01/1960	NWSESE	35	11N	59E	WI	UT	BEAVER CREEK	LUTTS, ERIN M
39G W 121747		ST		10/25/1961	SENE	10	10N	59E	FA		ASH CREEK	LUTTS, ERIN M
39G W 121748		ST		10/20/1959	NWNENW	35	11N	59E	WI	UT	RATTLESNAKE CREEK	LUTTS, ERIN M

39G C 69982		ST	10.00 GPM	12/05/1988	NWNWNE	9	10N	60E	FA		GROUNDWATER	LUTTS, ROY F
39G W 121736		ST		07/09/1969	S2SW	4	10N	60E	WI		BEAVER CREEK, EAST FORK	LUTTS, ROY F
39G W 121737		ST		04/06/1920	N2NENE	9	10N	60E	FA		BEAVER CREEK, EAST FORK	LUTTS, ROY F
39G W 121738		ST		05/20/1955	SWSWNE	35	11N	59E	WI	SP	BEAVER CREEK	LUTTS, ROY F
39G W 121739		ST		01/28/1941	SW	5	10N	60E	WI		BEAVER CREEK	LUTTS, ROY F
39G W 121740		ST		04/06/1920	SWNW	9	10N	60E	FA &		BEAVER CREEK	LUTTS, ROY F
39G W 121741		ST		07/05/1933	NE	8	10N	60E	FA		BEAVER CREEK	LUTTS, ROY F

DEPARTMENT OF NATURAL RESOURCES AND CONSERVATION

BEAVER CREEK, TRIBUTARY TO LITTLE MISSOURI RIVER

BASIN 39G

INDEX OF CLAIMS BY OWNER, BY WATER RIGHT ID

TRIB Values: MP= Manmade Pit, NP=Natural Pit, SD=Secondary Diversion, SI=Subirrigation, SP=Spring, WS=Waste & Seepage, UT=Unnamed Tributary;

POD Indicator: &=Only First POD Listed

WATER RIGHT ID Values: (D, U, W, X) = Adjudication, (C, K, P, Q, R) = New Appropriations, (M) = Water Reservations

WATER RIGHT ID	LATE CLAIM	USE	FLOW RATE	ENFORCEABLE PRIORITY DATE	POINT OF DIVERSION					TRIB	SOURCE NAME	OWNER NAME
					QTR	SEC	TWP	RGE	CN			
39G W 121742		ST		10/20/1942	SWSESW	34	11N	60E	WI	UT	BEAVER CREEK	LUTTS, ROY F
39G W 121744		ST		09/27/1945	SESWSW	3	10N	59E	WI		ASH CREEK	LUTTS, ROY F
39G W 121745		ST		11/22/1961	NWNESW	3	10N	59E	WI	UT	ASH CREEK	LUTTS, ROY F
39G W 121746		ST		10/01/1960	NWSESE	35	11N	59E	WI	UT	BEAVER CREEK	LUTTS, ROY F
39G W 121747		ST		10/25/1961	SENE	10	10N	59E	FA		ASH CREEK	LUTTS, ROY F
39G W 121748		ST		10/20/1959	NWNENW	35	11N	59E	WI	UT	RATTLESNAKE CREEK	LUTTS, ROY F
39G W 20319		ST		12/31/1943	NESENE	2	13N	59E	WI	UT	BEAVER CREEK	LYNN, BRANDON J
39G W 20320		DM	5.00 GPM	08/05/1959	NENESE	2	13N	59E	WI		GROUNDWATER	LYNN, BRANDON J
39G C 63124		DM	9.00 GPM	08/19/1986	NWNW	32	15N	60E	WI		GROUNDWATER	LYNN, JACKIE C
39G C 63124		DM	9.00 GPM	08/19/1986	NWNW	32	15N	60E	WI		GROUNDWATER	LYNN, JONATHAN D
39G W 20319		ST		12/31/1943	NESENE	2	13N	59E	WI	UT	BEAVER CREEK	LYNN, LINDY M
39G W 20320		DM	5.00 GPM	08/05/1959	NENESE	2	13N	59E	WI		GROUNDWATER	LYNN, LINDY M
39G W 31544		IR		09/30/1969	NWNWSE	11	13N	59E	WI	UT	BEAVER CREEK	LYNN, LORRIE A
39G W 31567		DM	5.00 GPM	10/31/1948	NWSWSW	2	13N	59E	WI		GROUNDWATER	LYNN, LORRIE A
39G W 31568		ST		10/16/1936	NWSESW	2	13N	59E	WI	UT	BEAVER CREEK	LYNN, LORRIE A
39G W 31544		IR		09/30/1969	NWNWSE	11	13N	59E	WI	UT	BEAVER CREEK	LYNN, RICHARD E
39G W 31567		DM	5.00 GPM	10/31/1948	NWSWSW	2	13N	59E	WI		GROUNDWATER	LYNN, RICHARD E
39G W 31568		ST		10/16/1936	NWSESW	2	13N	59E	WI	UT	BEAVER CREEK	LYNN, RICHARD E
39G W 121871		ST		05/07/1935	NENWNW	21	9N	60E	FA	UT	FORK OF BEAVER CREEK	MAAS, ELMARIE L
39G W 127998		ST		06/15/1970	SWSWSE	25	11N	59E	WI	UT	BEAVER CREEK	MAERTENS FAMILY TRUST
39G W 127999		ST		11/16/1936	NENWNE	25	11N	59E	WI		RATTLESNAKE CREEK	MAERTENS FAMILY TRUST
39G C 1212		ST	10.00 GPM	12/24/1973	NENE	22	9N	60E	FA		GROUNDWATER	MALCOM, PATRICIA
39G C 42961		ST	10.00 GPM	01/19/1982	NENENE	22	9N	60E	FA		GROUNDWATER	MALCOM, PATRICIA
39G C 56644		ST	12.00 GPM	11/13/1984	NESENE	22	9N	60E	FA		GROUNDWATER	MALCOM, PATRICIA
39G C 56644		LG	12.00 GPM	11/13/1984	NESENE	22	9N	60E	FA		GROUNDWATER	MALCOM, PATRICIA

DEPARTMENT OF NATURAL RESOURCES AND CONSERVATION

BEAVER CREEK, TRIBUTARY TO LITTLE MISSOURI RIVER

BASIN 39G

INDEX OF CLAIMS BY OWNER, BY WATER RIGHT ID

TRIB Values: MP= Manmade Pit, NP=Natural Pit, SD=Secondary Diversion, SI=Subirrigation, SP=Spring, WS=Waste & Seepage, UT=Unnamed Tributary;

POD Indicator: &=Only First POD Listed

WATER RIGHT ID Values: (D, U, W, X) = Adjudication, (C, K, P, Q, R) = New Appropriations, (M) = Water Reservations

WATER RIGHT ID	LATE CLAIM	USE	FLOW RATE	ENFORCEABLE PRIORITY DATE	POINT OF DIVERSION					TRIB	SOURCE NAME	OWNER NAME
					QTR	SEC	TWP	RGE	CN			
39G C 56644		DM	12.00 GPM	11/13/1984	NESENE	22	9N	60E	FA		GROUNDWATER	MALCOM, PATRICIA
39G C 58887		ST	10.00 GPM	01/22/1985	NESENE	22	9N	60E	FA		GROUNDWATER	MALCOM, PATRICIA
39G C 58887		DM	10.00 GPM	01/22/1985	NESENE	22	9N	60E	FA		GROUNDWATER	MALCOM, PATRICIA
39G W 113552		ST		12/31/1910	S2NWNE	22	9N	60E	FA	UT	FORK OF BEAVER CREEK	MALCOM, PATRICIA
39G W 113554		ST		10/31/1972	NESWNW	15	9N	60E	FA	UT	FORK OF BEAVER CREEK	MALCOM, PATRICIA
39G W 113555		ST	5.00 GPM	04/30/1955	NWSWNW	23	9N	60E	FA		GROUNDWATER	MALCOM, PATRICIA
39G W 113557		ST		12/31/1910	W2	15	9N	60E	FA &	UT	BEAVER CREEK	MALCOM, PATRICIA
39G W 113558		ST		12/31/1910	S2NE	22	9N	60E	FA	UT	BEAVER CREEK	MALCOM, PATRICIA
39G W 113559		ST		12/31/1950	NESWNE	22	9N	60E	FA	UT	BEAVER CREEK	MALCOM, PATRICIA
39G W 113560		ST	5.00 GPM	12/31/1910	NENWNW	15	9N	60E	FA	SP	BEAVER CREEK	MALCOM, PATRICIA
39G W 113561		ST	20.00 GPM	12/31/1910	NWSWNE	10	9N	60E	FA	SP	BEAVER CREEK	MALCOM, PATRICIA
39G W 113562		ST	12.00 GPM	12/31/1910	NWNESW	10	9N	60E	FA	SP	BEAVER CREEK	MALCOM, PATRICIA
39G W 113563		ST	10.00 GPM	12/31/1910	SWNWNE	22	9N	60E	FA	SP	BEAVER CREEK	MALCOM, PATRICIA
39G W 113564		ST		12/31/1945	SWSWSW	10	9N	60E	FA	UT	BEAVER CREEK	MALCOM, PATRICIA
39G W 113565		ST	4.00 GPM	12/31/1910	SESWNW	10	9N	60E	FA	SP	BEAVER CREEK	MALCOM, PATRICIA
39G W 122590		ST		12/31/1910	SESENE	15	9N	60E	FA &	UT	BEAVER CREEK	MALCOM, PATRICIA
39G W 122591		ST		12/31/1910	NENWSW	10	9N	60E	FA	SP	FORK OF BEAVER CREEK	MALCOM, PATRICIA
39G W 122592		ST		08/26/1966	SESENE	15	9N	60E	FA	UT	BEAVER CREEK	MALCOM, PATRICIA
39G W 129477		DM	5.00 GPM	04/30/1955	NWSWNW	23	9N	60E	FA		GROUNDWATER	MALCOM, PATRICIA

39G C 30130907		LG	4.70 GPM	07/22/2019	SWSWSW	1	13N	60E	WI		GROUNDWATER	MALLORY FAMILY PROPERTY TRUST

39G C 2310		ST	12.00 GPM	05/15/1974	NENW	18	11N	61E	WI		GROUNDWATER	MANNETTER, PRAIRIE
39G C 2310		DM	12.00 GPM	05/15/1974	NENW	18	11N	61E	WI		GROUNDWATER	MANNETTER, PRAIRIE
39G C 10625		ST	12.00 GPM	12/06/1976	SWSW	7	11N	61E	WI		GROUNDWATER	MANNETTER, PRAIRIE
39G C 10625		DM	12.00 GPM	12/06/1976	SWSW	7	11N	61E	WI		GROUNDWATER	MANNETTER, PRAIRIE
39G W 13933		ST	8.00 GPM	01/29/1981	SESENW	11	11N	60E	WI		GROUNDWATER	MANNETTER, PRAIRIE
39G W 13934		ST	8.00 GPM	12/31/1965	SWSWNE	12	11N	60E	WI		GROUNDWATER	MANNETTER, PRAIRIE
39G W 13935		ST	8.00 GPM	03/30/1958	NWNENW	18	11N	61E	WI		GROUNDWATER	MANNETTER, PRAIRIE
39G W 13936		ST	12.00 GPM	12/31/1965	SWSWNW	7	11N	61E	WI		GROUNDWATER	MANNETTER, PRAIRIE
39G W 13937		ST		12/31/1958	NWNESW	12	11N	60E	WI	UT	LAME STEER CREEK	MANNETTER, PRAIRIE

DEPARTMENT OF NATURAL RESOURCES AND CONSERVATION

BEAVER CREEK, TRIBUTARY TO LITTLE MISSOURI RIVER

BASIN 39G

INDEX OF CLAIMS BY OWNER, BY WATER RIGHT ID

TRIB Values: MP= Manmade Pit, NP=Natural Pit, SD=Secondary Diversion, SI=Subirrigation, SP=Spring, WS=Waste & Seepage, UT=Unnamed Tributary;

POD Indicator: &=Only First POD Listed

WATER RIGHT ID Values: (D, U, W, X) = Adjudication, (C, K, P, Q, R) = New Appropriations, (M) = Water Reservations

WATER RIGHT ID	LATE CLAIM	USE	FLOW RATE	ENFORCEABLE PRIORITY DATE	POINT OF DIVERSION					TRIB	SOURCE NAME	OWNER NAME
					QTR	SEC	TWP	RGE	CN			
39G W 13938		ST		12/31/1957	NWSENW	11	11N	60E	WI	UT	LONE TREE CREEK	MANNETTER, PRAIRIE
39G W 13939		ST		12/31/1942	NWNESW	7	11N	61E	WI		LAME STEER CREEK	MANNETTER, PRAIRIE
39G W 13940		ST		12/31/1944	E2SENW	12	11N	60E	WI	UT	LAME STEER CREEK	MANNETTER, PRAIRIE
39G W 13941		ST		12/31/1942	NENWNE	10	11N	60E	WI	UT	LONE TREE CREEK	MANNETTER, PRAIRIE
39G W 13942		DM	26.20 GPM	03/30/1958	NWNENW	18	11N	61E	WI		GROUNDWATER	MANNETTER, PRAIRIE
39G C 15395		ST	12.00 GPM	09/29/1977	SESESE	12	11N	60E	WI		GROUNDWATER	MANNETTER, PRAIRIE
39G C 33388		ST	8.00 GPM	04/09/1981	SESENW	11	11N	60E	WI		GROUNDWATER	MANNETTER, PRAIRIE
39G W 134429		ST		08/25/1964	NENWSW	1	11N	60E	WI	UT	LAME STEER CREEK	MANNETTER, PRAIRIE

39G C 2310		DM	12.00 GPM	05/15/1974	NENW	18	11N	61E	WI		GROUNDWATER	MANNETTER, WADE
39G C 2310		ST	12.00 GPM	05/15/1974	NENW	18	11N	61E	WI		GROUNDWATER	MANNETTER, WADE
39G C 10625		ST	12.00 GPM	12/06/1976	SWSW	7	11N	61E	WI		GROUNDWATER	MANNETTER, WADE
39G C 10625		DM	12.00 GPM	12/06/1976	SWSW	7	11N	61E	WI		GROUNDWATER	MANNETTER, WADE
39G W 13933		ST	8.00 GPM	01/29/1981	SESENW	11	11N	60E	WI		GROUNDWATER	MANNETTER, WADE
39G W 13934		ST	8.00 GPM	12/31/1965	SWSWNE	12	11N	60E	WI		GROUNDWATER	MANNETTER, WADE
39G W 13935		ST	8.00 GPM	03/30/1958	NWNENW	18	11N	61E	WI		GROUNDWATER	MANNETTER, WADE
39G W 13936		ST	12.00 GPM	12/31/1965	SWSWNW	7	11N	61E	WI		GROUNDWATER	MANNETTER, WADE
39G W 13937		ST		12/31/1958	NWNESW	12	11N	60E	WI	UT	LAME STEER CREEK	MANNETTER, WADE
39G W 13938		ST		12/31/1957	NWSENW	11	11N	60E	WI	UT	LONE TREE CREEK	MANNETTER, WADE
39G W 13939		ST		12/31/1942	NWNESW	7	11N	61E	WI		LAME STEER CREEK	MANNETTER, WADE
39G W 13940		ST		12/31/1944	E2SENW	12	11N	60E	WI	UT	LAME STEER CREEK	MANNETTER, WADE
39G W 13941		ST		12/31/1942	NENWNE	10	11N	60E	WI	UT	LONE TREE CREEK	MANNETTER, WADE
39G W 13942		DM	26.20 GPM	03/30/1958	NWNENW	18	11N	61E	WI		GROUNDWATER	MANNETTER, WADE
39G C 15395		ST	12.00 GPM	09/29/1977	SESESE	12	11N	60E	WI		GROUNDWATER	MANNETTER, WADE
39G C 33388		ST	8.00 GPM	04/09/1981	SESENW	11	11N	60E	WI		GROUNDWATER	MANNETTER, WADE
39G W 134429		ST		08/25/1964	NENWSW	1	11N	60E	WI	UT	LAME STEER CREEK	MANNETTER, WADE

39G W 11630		ST		07/15/1958	NWNWNE	10	12N	59E	WI	UT	BEAVER CREEK	MARCINIAK, STANLEY J
39G W 43305		IR		12/31/1963	NE	2	12N	59E	WI	UT	BEAVER CREEK	MARCINIAK, STANLEY J
39G W 43309		ST		12/31/1951	NE	3	12N	59E	WI	UT	BEAVER CREEK	MARCINIAK, STANLEY J
39G W 43310		ST		12/31/1947	NWNESE	3	12N	59E	WI	UT	BEAVER CREEK	MARCINIAK, STANLEY J

DEPARTMENT OF NATURAL RESOURCES AND CONSERVATION

BEAVER CREEK, TRIBUTARY TO LITTLE MISSOURI RIVER

BASIN 39G

INDEX OF CLAIMS BY OWNER, BY WATER RIGHT ID

TRIB Values: MP= Manmade Pit, NP=Natural Pit, SD=Secondary Diversion, SI=Subirrigation, SP=Spring, WS=Waste & Seepage, UT=Unnamed Tributary;

POD Indicator: &=Only First POD Listed

WATER RIGHT ID Values: (D, U, W, X) = Adjudication, (C, K, P, Q, R) = New Appropriations, (M) = Water Reservations

WATER RIGHT ID	LATE CLAIM	USE	FLOW RATE	ENFORCEABLE PRIORITY DATE	POINT OF DIVERSION					TRIB	SOURCE NAME	OWNER NAME
					QTR	SEC	TWP	RGE	CN			
39G W 43311		ST		09/21/1950	NWSESW	2	12N	59E	WI	UT	BEAVER CREEK	MARCINIAK, STANLEY J
39G W 43312		ST		12/31/1951	NW	2	12N	59E	WI	UT	BEAVER CREEK	MARCINIAK, STANLEY J
39G W 127589		DM		06/30/1973	NE	3	12N	59E	WI	UT	BEAVER CREEK	MARCINIAK, STANLEY J
39G W 134435		ST		08/31/1950	NWNWSE	2	12N	59E	WI	UT	BEAVER CREEK	MARCINIAK, STANLEY J
39G C 30116272		ST	15.00 GPM	02/26/2018	NWNE	3	12N	59E	WI		GROUNDWATER	MARCINIAK, STANLEY J
39G C 30116272		DM	15.00 GPM	02/26/2018	NWNE	3	12N	59E	WI		GROUNDWATER	MARCINIAK, STANLEY J
39G C 30116272		LG	15.00 GPM	02/26/2018	NWNE	3	12N	59E	WI		GROUNDWATER	MARCINIAK, STANLEY J

39G W 41637		ST		10/01/1935	SENE	4	11N	59E	WI	UT	BEAVER CREEK	MARPLES, BONNIE L
39G W 41638		ST		10/31/1935	SENE	4	11N	59E	WI	UT	BEAVER CREEK	MARPLES, BONNIE L
39G W 41639		ST		10/01/1942	SESESW	3	11N	59E	WI	UT	BEAVER CREEK	MARPLES, BONNIE L

39G C 20042		DM	9.00 GPM	08/25/1978	NENE	24	11N	60E	WI		GROUNDWATER	MASSENGILL, DAVID E
39G C 20042		ST	9.00 GPM	08/25/1978	NENE	24	11N	60E	WI		GROUNDWATER	MASSENGILL, DAVID E
39G W 20524		ST	5.00 GPM	09/30/1958	NENENE	24	11N	60E	WI		GROUNDWATER	MASSENGILL, DAVID E

39G C 78355		ST	3.00 GPM	06/03/1991	NESWSW	5	11N	60E	WI		GROUNDWATER	MAUS, ALISA L
39G P 30123908		ST		04/22/2019	SWNWSE	5	11N	60E	WI	UT	LONE TREE CREEK	MAUS, ALISA L

39G W 16959		ST		07/16/1915	W2SWSW	6	11N	60E	WI		BEAVER CREEK	MAUS, BARBARA K
39G W 16961		ST	2.50 GPM	06/22/1961	SESENE	35	12N	59E	WI		GROUNDWATER	MAUS, BARBARA K
39G P 54841		ST		11/22/1983	SWSESW	12	11N	59E	WI	UT	BEAVER CREEK	MAUS, BARBARA K
39G C 78355		ST	3.00 GPM	06/03/1991	NESWSW	5	11N	60E	WI		GROUNDWATER	MAUS, BARBARA K
39G C 101073		DM	9.00 GPM	03/28/1997	SESENE	2	11N	59E	WI		GROUNDWATER	MAUS, BARBARA K
39G C 101073		ST	9.00 GPM	03/28/1997	SESENE	2	11N	59E	WI		GROUNDWATER	MAUS, BARBARA K
39G W 123128		ST		05/15/1944	SWSWNE	7	11N	60E	WI	UT	BEAVER CREEK	MAUS, BARBARA K
39G W 123130		ST	5.00 GPM	01/01/1930	SWSWNW	1	11N	59E	WI	SP	BEAVER CREEK	MAUS, BARBARA K
39G W 123131		ST	9.00 GPM	04/03/1961	NENENW	12	11N	59E	WI		GROUNDWATER	MAUS, BARBARA K
39G W 123133		ST		05/20/1941	NESWNW	12	11N	59E	WI	UT	BEAVER CREEK	MAUS, BARBARA K
39G W 123134		DM	4.00 GPM	09/01/1945	SWSWNW	1	11N	59E	WI		GROUNDWATER	MAUS, BARBARA K
39G W 30123888		ST		12/31/1914	NENE	1	11N	59E	WI	&	BEAVER CREEK	MAUS, BARBARA K
39G P 30123908		ST		04/22/2019	SWNWSE	5	11N	60E	WI	UT	LONE TREE CREEK	MAUS, BARBARA K

DEPARTMENT OF NATURAL RESOURCES AND CONSERVATION

BEAVER CREEK, TRIBUTARY TO LITTLE MISSOURI RIVER

BASIN 39G

INDEX OF CLAIMS BY OWNER, BY WATER RIGHT ID

TRIB Values: MP= Manmade Pit, NP=Natural Pit, SD=Secondary Diversion, SI=Subirrigation, SP=Spring, WS=Waste & Seepage, UT=Unnamed Tributary;

POD Indicator: &=Only First POD Listed

WATER RIGHT ID Values: (D, U, W, X) = Adjudication, (C, K, P, Q, R) = New Appropriations, (M) = Water Reservations

WATER RIGHT ID	LATE CLAIM	USE	FLOW RATE	ENFORCEABLE PRIORITY DATE	POINT OF DIVERSION					TRIB	SOURCE NAME	OWNER NAME
					QTR	SEC	TWP	RGE	CN			
39G C 30123909		ST	5.00 GPM	04/25/2019	SWSWNW	1	11N	59E	WI		GROUNDWATER	MAUS, BARBARA K
39G C 30123910		ST	10.00 GPM	04/22/2019	SESENE	12	11N	59E	WI		GROUNDWATER	MAUS, BARBARA K
39G W 30181		ST		08/24/1910	SWSENE	6	11N	61E	WI	SP	LAME STEER CREEK	MAUS, BRENDA S
39G W 30183		ST		08/26/1904	SENENW	10	11N	60E	WI	SP	LONE TREE CREEK	MAUS, BRENDA S
39G W 30186		ST		08/25/1954	SWSENW	10	11N	60E	WI	UT	LONE TREE CREEK	MAUS, BRENDA S
39G W 31585		ST		12/31/1940	SWNWNE	1	11N	60E	WI	UT	LAME STEER CREEK	MAUS, BRENDA S
39G C 48710		ST	5.00 GPM	05/16/1983	NESWSE	10	11N	60E	WI		GROUNDWATER	MAUS, BRENDA S
39G C 114652		ST	4.00 GPM	11/15/2000	NENE	1	11N	60E	WI		GROUNDWATER	MAUS, BRENDA S
39G C 30122892		ST	13.00 GPM	03/19/2019	NWNE	6	11N	61E	WI		GROUNDWATER	MAUS, BRENDA S
39G W 16959		ST		07/16/1915	W2SWSW	6	11N	60E	WI		BEAVER CREEK	MAUS, DAVID L
39G W 16961		ST	2.50 GPM	06/22/1961	SESENE	35	12N	59E	WI		GROUNDWATER	MAUS, DAVID L
39G P 54841		ST		11/22/1983	SWSESW	12	11N	59E	WI	UT	BEAVER CREEK	MAUS, DAVID L
39G C 78355		ST	3.00 GPM	06/03/1991	NESWSW	5	11N	60E	WI		GROUNDWATER	MAUS, DAVID L
39G C 101073		DM	9.00 GPM	03/28/1997	SESENE	2	11N	59E	WI		GROUNDWATER	MAUS, DAVID L
39G C 101073		ST	9.00 GPM	03/28/1997	SESENE	2	11N	59E	WI		GROUNDWATER	MAUS, DAVID L
39G W 123130		ST	5.00 GPM	01/01/1930	SWSWNW	1	11N	59E	WI	SP	BEAVER CREEK	MAUS, DAVID L
39G W 123131		ST	9.00 GPM	04/03/1961	NENENW	12	11N	59E	WI		GROUNDWATER	MAUS, DAVID L
39G W 123133		ST		05/20/1941	NESWNW	12	11N	59E	WI	UT	BEAVER CREEK	MAUS, DAVID L
39G W 127579		ST		12/31/1944	SWNWSW	14	11N	59E	WI	UT	BEAVER CREEK	MAUS, DAVID L
39G W 30123888		ST		12/31/1914	NENE	1	11N	59E	WI &		BEAVER CREEK	MAUS, DAVID L
39G P 30123908		ST		04/22/2019	SWNWSE	5	11N	60E	WI	UT	LONE TREE CREEK	MAUS, DAVID L
39G C 30123909		ST	5.00 GPM	04/25/2019	SWSWNW	1	11N	59E	WI		GROUNDWATER	MAUS, DAVID L
39G C 30123910		ST	10.00 GPM	04/22/2019	SESENE	12	11N	59E	WI		GROUNDWATER	MAUS, DAVID L
39G W 30181		ST		08/24/1910	SWSENE	6	11N	61E	WI	SP	LAME STEER CREEK	MAUS, GARY
39G W 30183		ST		08/26/1904	SENENW	10	11N	60E	WI	SP	LONE TREE CREEK	MAUS, GARY
39G W 30186		ST		08/25/1954	SWSENW	10	11N	60E	WI	UT	LONE TREE CREEK	MAUS, GARY
39G W 31585		ST		12/31/1940	SWNWNE	1	11N	60E	WI	UT	LAME STEER CREEK	MAUS, GARY
39G C 48710		ST	5.00 GPM	05/16/1983	NESWSE	10	11N	60E	WI		GROUNDWATER	MAUS, GARY

DEPARTMENT OF NATURAL RESOURCES AND CONSERVATION

BEAVER CREEK, TRIBUTARY TO LITTLE MISSOURI RIVER

BASIN 39G

INDEX OF CLAIMS BY OWNER, BY WATER RIGHT ID

TRIB Values: MP= Manmade Pit, NP=Natural Pit, SD=Secondary Diversion, SI=Subirrigation, SP=Spring, WS=Waste & Seepage, UT=Unnamed Tributary;

POD Indicator: &=Only First POD Listed

WATER RIGHT ID Values: (D, U, W, X) = Adjudication, (C, K, P, Q, R) = New Appropriations, (M) = Water Reservations

WATER RIGHT ID	LATE CLAIM	USE	FLOW RATE	ENFORCEABLE PRIORITY DATE	POINT OF DIVERSION					TRIB	SOURCE NAME	OWNER NAME
					QTR	SEC	TWP	RGE	CN			
39G C 85502		ST	12.00 GPM	06/17/1993	SWSWSE	25	11N	60E	WI		GROUNDWATER	MAUS, GARY
39G C 114652		ST	4.00 GPM	11/15/2000	NENE	1	11N	60E	WI		GROUNDWATER	MAUS, GARY
39G C 30122892		ST	13.00 GPM	03/19/2019	NWNE	6	11N	61E	WI		GROUNDWATER	MAUS, GARY
39G W 7107		ST		12/31/1906	W2	3	15N	60E	WI		LITTLE BEAVER CREEK	MEYER REAL ESTATE LLC
39G W 7108		ST		12/31/1962	SWNWNE	15	15N	60E	WI	UT	LITTLE BEAVER CREEK	MEYER REAL ESTATE LLC
39G W 7109		ST		12/31/1947	SWSWNW	9	14N	60E	WI	UT	YATES CREEK	MEYER REAL ESTATE LLC
39G W 7110		ST		12/31/1958	S2NWNE	23	15N	60E	WI	UT	LITTLE BEAVER CREEK	MEYER REAL ESTATE LLC
39G W 7111		ST		12/31/1906	NE	14	15N	60E	WI		LITTLE BEAVER CREEK	MEYER REAL ESTATE LLC
39G W 7112		ST		12/31/1951	SWNESW	14	15N	60E	WI	UT	LITTLE BEAVER CREEK	MEYER REAL ESTATE LLC
39G C 76361		ST	5.00 GPM	10/23/1990	NWNWNW	5	13N	60E	WI		GROUNDWATER	MEYER REAL ESTATE LLC
39G C 109605		ST	7.00 GPM	01/10/2000	SENW	15	15N	60E	WI		GROUNDWATER	MEYER REAL ESTATE LLC
39G C 42286		ST	7.00 GPM	12/11/1981	SESESW	34	12N	59E	WI		GROUNDWATER	MEYER, LORI
39G C 42286		DM	7.00 GPM	12/11/1981	SESESW	34	12N	59E	WI		GROUNDWATER	MEYER, LORI
39G W 127585		ST		12/31/1940	NW	3	11N	59E	WI	UT	BEAVER CREEK	MEYER, LORI
39G W 127586		ST		12/31/1944	SESWSW	34	12N	59E	WI	UT	BEAVER CREEK	MEYER, LORI
39G W 27842		ST		12/31/1964	SWSWNW	3	13N	60E	WI		BROPHY CREEK	MICHELS, DONNELL F
39G W 172166		ST	3.00 GPM	12/31/1920	SESESE	4	14N	60E	WI		GROUNDWATER	MICHELS, DONNELL F
39G W 30132013		DM	12.00 GPM	12/31/1950	SWSESW	36	14N	60E	WI		GROUNDWATER	MICHELS, DONNELL F
39G W 30132016		DM	12.00 GPM	12/31/1960	SWSWSW	36	14N	60E	WI		GROUNDWATER	MICHELS, DONNELL F
39G W 30132019		DM	12.00 GPM	12/31/1948	S2SESW	36	14N	60E	WI		GROUNDWATER	MICHELS, DONNELL F
39G C 41626		ST	10.00 GPM	08/13/1981	SESW	3	13N	60E	WI		GROUNDWATER	MICHELS, FRANCES
39G W 123838		DM	20.00 GPM	12/31/1952	NW	6	13N	61E	WI		GROUNDWATER	MICHELS, FRANCES
39G W 123839		ST	20.00 GPM	10/06/1952	NW	6	13N	61E	WI		GROUNDWATER	MICHELS, FRANCES
39G W 27842		ST		12/31/1964	SWSWNW	3	13N	60E	WI		BROPHY CREEK	MICHELS, JEANNE A
39G W 172166		ST	3.00 GPM	12/31/1920	SESESE	4	14N	60E	WI		GROUNDWATER	MICHELS, JEANNE A
39G W 30132013		DM	12.00 GPM	12/31/1950	SWSESW	36	14N	60E	WI		GROUNDWATER	MICHELS, JEANNE A
39G W 30132016		DM	12.00 GPM	12/31/1960	SWSWSW	36	14N	60E	WI		GROUNDWATER	MICHELS, JEANNE A

DEPARTMENT OF NATURAL RESOURCES AND CONSERVATION

BEAVER CREEK, TRIBUTARY TO LITTLE MISSOURI RIVER

BASIN 39G

INDEX OF CLAIMS BY OWNER, BY WATER RIGHT ID

TRIB Values: MP= Manmade Pit, NP=Natural Pit, SD=Secondary Diversion, SI=Subirrigation, SP=Spring, WS=Waste & Seepage, UT=Unnamed Tributary;

POD Indicator: &=Only First POD Listed

WATER RIGHT ID Values: (D, U, W, X) = Adjudication, (C, K, P, Q, R) = New Appropriations, (M) = Water Reservations

WATER RIGHT ID	LATE CLAIM	USE	FLOW RATE	ENFORCEABLE PRIORITY DATE	POINT OF DIVERSION					TRIB	SOURCE NAME	OWNER NAME
					QTR	SEC	TWP	RGE	CN			
39G W 30132019		DM	12.00 GPM	12/31/1948	S2SESW	36	14N	60E	WI		GROUNDWATER	MICHELS, JEANNE A
39G C 2173		ST	5.00 GPM	05/01/1974	SESE	10	12N	60E	WI		GROUNDWATER	MISKE FARMS INC
39G P 6032		ST		07/22/1975	SWSESE	29	12N	60E	WI	UT	LONE TREE CREEK	MISKE FARMS INC
39G C 7665		DM	8.00 GPM	03/09/1976	SW	30	13N	60E	WI		GROUNDWATER	MISKE FARMS INC
39G C 7665		ST	8.00 GPM	03/09/1976	SW	30	13N	60E	WI		GROUNDWATER	MISKE FARMS INC
39G P 8177		ST		05/03/1976	NENWSW	10	12N	60E	WI	UT	LAME STEER CREEK	MISKE FARMS INC
39G P 8177		FW		05/03/1976	NENWSW	10	12N	60E	WI	UT	LAME STEER CREEK	MISKE FARMS INC
39G P 15536		FW		10/04/1977	SENWSW	28	12N	60E	WI	UT	LONE TREE CREEK	MISKE FARMS INC
39G P 15536		ST		10/04/1977	SENWSW	28	12N	60E	WI	UT	LONE TREE CREEK	MISKE FARMS INC
39G W 20324		IR	68.00 GPM	12/31/1963	SWSWNW	30	13N	60E	WI		BEAVER CREEK	MISKE FARMS INC
39G W 31556		ST		12/31/1939	NWNENW	28	12N	60E	WI	UT	LAME STEER CREEK	MISKE FARMS INC
39G W 188214		ST	2.50 GPM	12/31/1917	NENENE	28	12N	60E	WI		GROUNDWATER	MISKE FARMS INC
39G W 188215		ST		12/31/1894	SWSWNW	32	12N	60E	WI	SP	LONE TREE CREEK	MISKE FARMS INC
39G W 188216		ST	20.00 GPM	12/02/1971	SENWSE	32	12N	60E	WI		GROUNDWATER	MISKE FARMS INC
39G W 188217		ST	2.50 GPM	12/31/1955	NENENE	28	12N	60E	WI		GROUNDWATER	MISKE FARMS INC
39G C 30044726		ST	7.00 GPM	12/24/2008	NENENE	28	12N	60E	WI		GROUNDWATER	MISKE FARMS INC
39G W 20325		ST		12/31/1932	SESW	12	12N	60E	WI	UT	BEAVER CREEK	MISKE RANCH INC
39G W 20326		ST		12/31/1940	SESESW	12	12N	60E	WI	UT	BEAVER CREEK	MISKE RANCH INC
39G W 20327		ST	10.00 GPM	12/31/1932	SESESW	12	12N	60E	WI		GROUNDWATER	MISKE RANCH INC
39G W 31558		ST		12/31/1964	SESENE	7	11N	59E	WI	UT	BEAVER CREEK	MISKE RANCH INC
39G W 31559		ST		12/31/1952	SWNENW	32	13N	60E	WI	UT	BEAVER CREEK	MISKE RANCH INC
39G C 69314		ST	12.00 GPM	07/26/1988	NWSE	32	13N	60E	WI		GROUNDWATER	MISKE RANCH INC
39G C 69349		ST	5.00 GPM	02/11/1991	NWNWSW	25	13N	59E	WI		GROUNDWATER	MISKE RANCH INC
39G C 30044727		ST	20.00 GPM	12/24/2008	NWSESW	32	13N	60E	WI		GROUNDWATER	MISKE RANCH INC
39G C 6301		ST	60.00 GPM	08/22/1975	NENWSE	18	12N	60E	WI		GROUNDWATER	MISKE, COLTEN
39G C 6301		DM	60.00 GPM	08/22/1975	NENWSE	18	12N	60E	WI		GROUNDWATER	MISKE, COLTEN
39G W 16126		IR		05/23/1972	NENWSW	7	12N	60E	WI	UT	BEAVER CREEK	MISKE, COLTEN
39G W 16127		IR		05/23/1972	NWSENW	18	12N	60E	WI	UT	BEAVER CREEK	MISKE, COLTEN

DEPARTMENT OF NATURAL RESOURCES AND CONSERVATION

BEAVER CREEK, TRIBUTARY TO LITTLE MISSOURI RIVER

BASIN 39G

INDEX OF CLAIMS BY OWNER, BY WATER RIGHT ID

TRIB Values: MP= Manmade Pit, NP=Natural Pit, SD=Secondary Diversion, SI=Subirrigation, SP=Spring, WS=Waste & Seepage, UT=Unnamed Tributary;

POD Indicator: &=Only First POD Listed

WATER RIGHT ID Values: (D, U, W, X) = Adjudication, (C, K, P, Q, R) = New Appropriations, (M) = Water Reservations

WATER RIGHT ID	LATE CLAIM	USE	FLOW RATE	ENFORCEABLE PRIORITY DATE	POINT OF DIVERSION					TRIB	SOURCE NAME	OWNER NAME
					QTR	SEC	TWP	RGE	CN			
39G W 16128		ST		06/13/1910	SE	8	12N	60E	WI		LAME STEER CREEK	MISKE, COLTEN
39G W 16129		ST		08/31/1956	NWSWNE	17	12N	60E	WI	UT	LAME STEER CREEK	MISKE, COLTEN
39G W 16130		ST		12/31/1911		18	12N	60E	WI &		BEAVER CREEK	MISKE, COLTEN
39G C 29718		ST	10.00 GPM	10/03/1980	SENWSW	18	12N	60E	WI		GROUNDWATER	MISKE, COLTEN

39G W 16118		ST		12/31/1952	SWSENE	26	12N	59E	WI	UT	BEAVER CREEK	MISKE, DALTON R
39G W 16120		ST		12/31/1912	NENENW	25	12N	59E	WI	SP	BEAVER CREEK	MISKE, DALTON R
39G W 16121		ST		12/31/1946	NESWNE	8	11N	59E	WI	UT	BEAVER CREEK	MISKE, DALTON R
39G W 16122		ST		12/31/1946	SWSENW	8	11N	59E	WI	UT	BEAVER CREEK	MISKE, DALTON R

39G W 5602		ST		06/23/1943	NW	3	12N	60E	WI	UT	BEAVER CREEK	MISKE, DARA D
39G W 5603		ST		06/25/1935	NWSESW	3	12N	60E	WI	UT	BEAVER CREEK	MISKE, DARA D
39G C 30008709		DM	10.00 GPM	11/14/2003	NENENE	3	12N	60E	WI		GROUNDWATER	MISKE, DARA D

39G C 1449		DM	5.00 GPM	01/31/1974	NE	6	12N	60E	WI		GROUNDWATER	MISKE, DARIN C
39G C 1449		ST	5.00 GPM	01/31/1974	NE	6	12N	60E	WI		GROUNDWATER	MISKE, DARIN C
39G C 6301		DM	60.00 GPM	08/22/1975	NENWSE	18	12N	60E	WI		GROUNDWATER	MISKE, DARIN C
39G C 6301		ST	60.00 GPM	08/22/1975	NENWSE	18	12N	60E	WI		GROUNDWATER	MISKE, DARIN C
39G W 16126		IR		05/23/1972	NENWSW	7	12N	60E	WI	UT	BEAVER CREEK	MISKE, DARIN C
39G W 16127		IR		05/23/1972	NWSENW	18	12N	60E	WI	UT	BEAVER CREEK	MISKE, DARIN C
39G W 16128		ST		06/13/1910	SE	8	12N	60E	WI		LAME STEER CREEK	MISKE, DARIN C
39G W 16129		ST		08/31/1956	NWSWNE	17	12N	60E	WI	UT	LAME STEER CREEK	MISKE, DARIN C
39G W 16130		ST		12/31/1911		18	12N	60E	WI &		BEAVER CREEK	MISKE, DARIN C
39G W 23967		ST		02/20/1912	SESE	35	13N	59E	WI &		BEAVER CREEK	MISKE, DARIN C
39G W 23968		ST	5.00 GPM	12/31/1912	NENWSE	35	13N	59E	WI		GROUNDWATER	MISKE, DARIN C
39G W 23969		ST	5.00 GPM	12/31/1912	SESENE	1	12N	59E	WI		GROUNDWATER	MISKE, DARIN C
39G W 23970		ST	5.00 GPM	12/31/1950	NENENE	12	12N	59E	WI		GROUNDWATER	MISKE, DARIN C
39G W 23971		ST		12/31/1942	SWNWSE	35	13N	59E	WI	UT	BEAVER CREEK	MISKE, DARIN C
39G W 23972		ST	5.00 GPM	12/31/1950	NWSENW	6	12N	60E	WI		GROUNDWATER	MISKE, DARIN C
39G C 29718		ST	10.00 GPM	10/03/1980	SENWSW	18	12N	60E	WI		GROUNDWATER	MISKE, DARIN C
39G W 134434		ST		08/01/1955	NESWSW	34	13N	59E	WI	UT	BEAVER CREEK	MISKE, DARIN C

DEPARTMENT OF NATURAL RESOURCES AND CONSERVATION

BEAVER CREEK, TRIBUTARY TO LITTLE MISSOURI RIVER

BASIN 39G

INDEX OF CLAIMS BY OWNER, BY WATER RIGHT ID

TRIB Values: MP= Manmade Pit, NP=Natural Pit, SD=Secondary Diversion, SI=Subirrigation, SP=Spring, WS=Waste & Seepage, UT=Unnamed Tributary;

POD Indicator: &=Only First POD Listed

WATER RIGHT ID Values: (D, U, W, X) = Adjudication, (C, K, P, Q, R) = New Appropriations, (M) = Water Reservations

WATER RIGHT ID	LATE CLAIM	USE	FLOW RATE	ENFORCEABLE PRIORITY DATE	POINT OF DIVERSION					TRIB	SOURCE NAME	OWNER NAME
					QTR	SEC	TWP	RGE	CN			
39G C 30021593		ST	30.00 GPM	02/10/2006	NWNE	1	12N	59E	WI		GROUNDWATER	MISKE, DARIN C
39G C 30021593		DM	30.00 GPM	02/10/2006	NWNE	1	12N	59E	WI		GROUNDWATER	MISKE, DARIN C
39G W 16118		ST		12/31/1952	SWSENE	26	12N	59E	WI	UT	BEAVER CREEK	MISKE, KALI M
39G C 68089		ST	3.00 GPM	07/12/1988	NWSWNW	4	10N	60E	WI		GROUNDWATER	MISKE, KIMBERLY
39G W 5602		ST		06/23/1943	NW	3	12N	60E	WI	UT	BEAVER CREEK	MISKE, ROBERT C
39G W 5603		ST		06/25/1935	NWSESW	3	12N	60E	WI	UT	BEAVER CREEK	MISKE, ROBERT C
39G C 30008709		DM	10.00 GPM	11/14/2003	NENENE	3	12N	60E	WI		GROUNDWATER	MISKE, ROBERT C
39G C 1449		DM	5.00 GPM	01/31/1974	NE	6	12N	60E	WI		GROUNDWATER	MISKE, SYNDI L
39G C 1449		ST	5.00 GPM	01/31/1974	NE	6	12N	60E	WI		GROUNDWATER	MISKE, SYNDI L
39G W 23967		ST		02/20/1912	SESE	35	13N	59E	WI	&	BEAVER CREEK	MISKE, SYNDI L
39G W 23968		ST	5.00 GPM	12/31/1912	NENWSE	35	13N	59E	WI		GROUNDWATER	MISKE, SYNDI L
39G W 23969		ST	5.00 GPM	12/31/1912	SESENE	1	12N	59E	WI		GROUNDWATER	MISKE, SYNDI L
39G W 23970		ST	5.00 GPM	12/31/1950	NENENE	12	12N	59E	WI		GROUNDWATER	MISKE, SYNDI L
39G W 23971		ST		12/31/1942	SWNWSE	35	13N	59E	WI	UT	BEAVER CREEK	MISKE, SYNDI L
39G W 23972		ST	5.00 GPM	12/31/1950	NWSENW	6	12N	60E	WI		GROUNDWATER	MISKE, SYNDI L
39G W 134434		ST		08/01/1955	NESWSW	34	13N	59E	WI	UT	BEAVER CREEK	MISKE, SYNDI L
39G C 30021593		DM	30.00 GPM	02/10/2006	NWNE	1	12N	59E	WI		GROUNDWATER	MISKE, SYNDI L
39G C 30021593		ST	30.00 GPM	02/10/2006	NWNE	1	12N	59E	WI		GROUNDWATER	MISKE, SYNDI L
39G W 138359		ST	7.00 GPM	12/31/1940	NWNESE	28	14N	60E	WI		GROUNDWATER	MJOLSNESS, BERYL L
39G W 138359		ST	7.00 GPM	12/31/1940	NWNESE	28	14N	60E	WI		GROUNDWATER	MJOLSNESS, GARY L
39G W 28245		ST		12/31/1946	SESESW	4	10N	59E	WI		ASH CREEK	MOLINE, CAROLA R
39G W 28246		ST		12/31/1942	NENENE	2	10N	59E	WI	UT	BEAVER CREEK	MOLINE, CAROLA R
39G C 30019037		ST		01/27/2006	SWNE	2	10N	59E	WI		GROUNDWATER	MOLINE, CAROLA R
39G W 28245		ST		12/31/1946	SESESW	4	10N	59E	WI		ASH CREEK	MOLINE, WAYNE C
39G W 28246		ST		12/31/1942	NENENE	2	10N	59E	WI	UT	BEAVER CREEK	MOLINE, WAYNE C
39G C 30019037		ST		01/27/2006	SWNE	2	10N	59E	WI		GROUNDWATER	MOLINE, WAYNE C

DEPARTMENT OF NATURAL RESOURCES AND CONSERVATION

BEAVER CREEK, TRIBUTARY TO LITTLE MISSOURI RIVER

BASIN 39G

INDEX OF CLAIMS BY OWNER, BY WATER RIGHT ID

TRIB Values: MP= Manmade Pit, NP=Natural Pit, SD=Secondary Diversion, SI=Subirrigation, SP=Spring, WS=Waste & Seepage, UT=Unnamed Tributary;

POD Indicator: &=Only First POD Listed

WATER RIGHT ID Values: (D, U, W, X) = Adjudication, (C, K, P, Q, R) = New Appropriations, (M) = Water Reservations

WATER RIGHT ID	LATE CLAIM	USE	FLOW RATE	ENFORCEABLE PRIORITY DATE	POINT OF DIVERSION					TRIB	SOURCE NAME	OWNER NAME
					QTR	SEC	TWP	RGE	CN			
39G W 28245		ST		12/31/1946	SESESW	4	10N	59E	WI		ASH CREEK	MOLINE, WILLIAM A
39G W 28246		ST		12/31/1942	NENENE	2	10N	59E	WI	UT	BEAVER CREEK	MOLINE, WILLIAM A
39G C 30019037		ST		01/27/2006	SWNE	2	10N	59E	WI		GROUNDWATER	MOLINE, WILLIAM A
39G W 3256		DM	25.00 GPM	12/31/1915	SESWSW	34	15N	60E	WI		GROUNDWATER	MONTANA HAZELTON RANCH CORP
39G W 3257		ST		06/01/1936	SWSWSW	34	15N	60E	WI		HAY CREEK	MONTANA HAZELTON RANCH CORP
39G W 122593		IR		12/31/1958	N2SESE	34	15N	60E	WI	& UT	HAY CREEK	MONTANA HAZELTON RANCH CORP
39G W 122594		IR	1.34 CFS	12/31/1945	NENWNW	3	14N	60E	WI	&	HAY CREEK	MONTANA HAZELTON RANCH CORP
39G W 123147		ST	30.00 GPM	06/01/1936	SESWSW	34	15N	60E	WI		GROUNDWATER	MONTANA HAZELTON RANCH CORP
39G W 127575		IR	60.00 GPM	12/31/1915	SESWSW	34	15N	60E	WI		GROUNDWATER	MONTANA HAZELTON RANCH CORP
39G W 127576		IR	200.00 GPM	12/31/1950	SESWSW	34	15N	60E	WI		GROUNDWATER	MONTANA HAZELTON RANCH CORP
39G C 1466		ST	8.00 GPM	02/04/1974	SW	36	12N	60E	WI		GROUNDWATER	MONTANA STATE BOARD OF LAND COMMISSIONERS
39G C 1466		DM	8.00 GPM	02/04/1974	SW	36	12N	60E	WI		GROUNDWATER	MONTANA STATE BOARD OF LAND COMMISSIONERS
39G C 4008		ST	5.00 GPM	10/25/1974	SESW	16	14N	59E	WI		GROUNDWATER	MONTANA STATE BOARD OF LAND COMMISSIONERS
39G C 14282		ST	15.00 GPM	07/26/1977	NW	36	13N	59E	WI		GROUNDWATER	MONTANA STATE BOARD OF LAND COMMISSIONERS
39G C 14863		ST	5.00 GPM	08/29/1977	SENESE	16	14N	59E	WI		GROUNDWATER	MONTANA STATE BOARD OF LAND COMMISSIONERS
39G C 15668		ST	10.00 GPM	10/13/1977	SWNE	16	14N	59E	WI		GROUNDWATER	MONTANA STATE BOARD OF LAND COMMISSIONERS
39G W 18024		ST	25.00 GPM	04/15/1921	NENENE	36	11N	59E	WI	SP	BEAVER CREEK	MONTANA STATE BOARD OF LAND COMMISSIONERS
39G W 18025		ST		04/15/1950	SESWSW	36	11N	59E	WI	UT	BEAVER CREEK	MONTANA STATE BOARD OF LAND COMMISSIONERS
39G W 18027		ST		04/15/1948	NWSWNE	36	11N	59E	WI	UT	BEAVER CREEK	MONTANA STATE BOARD OF LAND COMMISSIONERS
39G W 18048		ST		04/15/1952	NENENE	16	11N	60E	WI	UT	BEAVER CREEK	MONTANA STATE BOARD OF LAND COMMISSIONERS
39G W 18049		ST		10/15/1960	SENESE	16	11N	60E	WI	UT	BEAVER CREEK	MONTANA STATE BOARD OF LAND COMMISSIONERS
39G W 18050		ST		04/15/1930	SWNESW	16	11N	60E	WI	SP	BEAVER CREEK	MONTANA STATE BOARD OF LAND COMMISSIONERS
39G W 18051		ST	5.00 GPM	04/15/1952	NWSWSE	16	11N	60E	WI		GROUNDWATER	MONTANA STATE BOARD OF LAND COMMISSIONERS
39G W 18081		ST	5.00 GPM	04/15/1925	NESESW	16	10N	61E	FA		GROUNDWATER	MONTANA STATE BOARD OF LAND COMMISSIONERS
39G W 18082		ST		04/15/1948	SE	16	10N	61E	FA	UT	BULL RUN CREEK	MONTANA STATE BOARD OF LAND COMMISSIONERS
39G W 18099		ST	5.00 GPM	11/23/1965	NENENE	36	11N	60E	WI		GROUNDWATER	MONTANA STATE BOARD OF LAND COMMISSIONERS
39G W 18100		ST		04/15/1965	NWNESE	36	11N	60E	WI	UT	BEAVER CREEK, EAST FORK	MONTANA STATE BOARD OF LAND COMMISSIONERS
39G C 19351		FW	4.00 GPM	07/03/1978	SWNENW	16	12N	59E	WI		GROUNDWATER	MONTANA STATE BOARD OF LAND COMMISSIONERS

DEPARTMENT OF NATURAL RESOURCES AND CONSERVATION

BEAVER CREEK, TRIBUTARY TO LITTLE MISSOURI RIVER

BASIN 39G

INDEX OF CLAIMS BY OWNER, BY WATER RIGHT ID

TRIB Values: MP= Manmade Pit, NP=Natural Pit, SD=Secondary Diversion, SI=Subirrigation, SP=Spring, WS=Waste & Seepage, UT=Unnamed Tributary;

POD Indicator: &=Only First POD Listed

WATER RIGHT ID Values: (D, U, W, X) = Adjudication, (C, K, P, Q, R) = New Appropriations, (M) = Water Reservations

WATER RIGHT ID	LATE CLAIM	USE	FLOW RATE	ENFORCEABLE PRIORITY DATE	POINT OF DIVERSION					TRIB	SOURCE NAME	OWNER NAME
					QTR	SEC	TWP	RGE	CN			
39G C 19351		ST	4.00 GPM	07/03/1978	SWNENW	16	12N	59E	WI		GROUNDWATER	MONTANA STATE BOARD OF LAND COMMISSIONERS
39G W 21856		ST	15.00 GPM	08/09/1972	SESESW	16	10N	60E	FA		GROUNDWATER	MONTANA STATE BOARD OF LAND COMMISSIONERS
39G W 21872		ST		04/15/1947	SWSWSE	20	9N	60E	FA	UT	BEAVER CREEK	MONTANA STATE BOARD OF LAND COMMISSIONERS
39G C 33639		ST	20.00 GPM	06/05/1981	SWSWSW	16	16N	60E	WI		GROUNDWATER	MONTANA STATE BOARD OF LAND COMMISSIONERS
39G C 37545		ST	5.00 GPM	11/09/1981	SESENW	16	9N	60E	FA		GROUNDWATER	MONTANA STATE BOARD OF LAND COMMISSIONERS
39G C 38631		ST	6.00 GPM	12/16/1981	SWSWSW	16	10N	60E	FA		GROUNDWATER	MONTANA STATE BOARD OF LAND COMMISSIONERS
39G C 39666		ST	5.00 GPM	01/13/1982	SWSENW	16	13N	59E	WI		GROUNDWATER	MONTANA STATE BOARD OF LAND COMMISSIONERS
39G C 41734		ST	10.00 GPM	02/26/1982	NWSWSE	16	14N	60E	WI		GROUNDWATER	MONTANA STATE BOARD OF LAND COMMISSIONERS
39G W 42822		ST	8.00 GPM	04/15/1961	NWSWSE	16	13N	60E	WI		GROUNDWATER	MONTANA STATE BOARD OF LAND COMMISSIONERS
39G W 42824		ST		08/01/1932	NE	4	13N	59E	WI	UT	BEAVER CREEK	MONTANA STATE BOARD OF LAND COMMISSIONERS
39G W 42825		ST	10.00 GPM	04/15/1940	SWSWNW	8	12N	60E	WI		GROUNDWATER	MONTANA STATE BOARD OF LAND COMMISSIONERS
39G W 42826		ST		10/01/1961	SESESW	16	14N	60E	WI	UT	YATES CREEK	MONTANA STATE BOARD OF LAND COMMISSIONERS
39G C 43565		ST	15.00 GPM	04/09/1982	NESW	36	12N	60E	WI		GROUNDWATER	MONTANA STATE BOARD OF LAND COMMISSIONERS
39G C 43565		DM	15.00 GPM	04/09/1982	NESW	36	12N	60E	WI		GROUNDWATER	MONTANA STATE BOARD OF LAND COMMISSIONERS
39G P 48023		IR		07/15/1982	SESEWNW	36	15N	59E	WI	UT	BEAVER CREEK	MONTANA STATE BOARD OF LAND COMMISSIONERS
39G W 48033		ST		10/01/1950	SESESE	36	16N	59E	WI	UT	BEAVER CREEK	MONTANA STATE BOARD OF LAND COMMISSIONERS
39G W 48034		ST	6.00 GPM	07/01/1950	SESESW	36	16N	59E	WI		GROUNDWATER	MONTANA STATE BOARD OF LAND COMMISSIONERS
39G W 48039		ST		10/01/1951	SWSENE	36	16N	60E	WI	UT	DRY CREEK	MONTANA STATE BOARD OF LAND COMMISSIONERS
39G W 48045		ST	15.00 GPM	04/15/1940	NWNENE	36	13N	59E	WI		GROUNDWATER	MONTANA STATE BOARD OF LAND COMMISSIONERS
39G W 48046		DM	15.00 GPM	04/15/1940	NWNENE	36	13N	59E	WI		GROUNDWATER	MONTANA STATE BOARD OF LAND COMMISSIONERS
39G W 48047		ST		04/15/1957	SWNENE	16	12N	60E	WI	SP	LAME STEER CREEK	MONTANA STATE BOARD OF LAND COMMISSIONERS
39G W 48048		ST	5.00 GPM	04/15/1957	SWNENW	16	12N	60E	WI		GROUNDWATER	MONTANA STATE BOARD OF LAND COMMISSIONERS
39G W 48050		ST		04/15/1958	SESENE	16	11N	59E	WI	UT	BEAVER CREEK	MONTANA STATE BOARD OF LAND COMMISSIONERS
39G W 48051		ST		04/15/1955	SESESE	16	11N	59E	WI	UT	BEAVER CREEK	MONTANA STATE BOARD OF LAND COMMISSIONERS
39G W 48052		ST		04/15/1950	NESESW	16	11N	59E	WI	UT	BEAVER CREEK	MONTANA STATE BOARD OF LAND COMMISSIONERS
39G W 48053		ST		04/15/1961	SESENW	16	11N	59E	WI	UT	BEAVER CREEK	MONTANA STATE BOARD OF LAND COMMISSIONERS
39G W 48054		DM	2.50 GPM	04/15/1930	NESESE	16	11N	59E	WI	SP	BEAVER CREEK	MONTANA STATE BOARD OF LAND COMMISSIONERS
39G W 48055		ST		04/15/1950	SWNENW	16	11N	59E	WI	UT	BEAVER CREEK	MONTANA STATE BOARD OF LAND COMMISSIONERS
39G W 48056		ST	2.50 GPM	04/15/1930	NESESE	16	11N	59E	WI	SP	BEAVER CREEK	MONTANA STATE BOARD OF LAND COMMISSIONERS
39G W 48079		ST		06/30/1936	NWNENW	16	9N	60E	FA	UT	FORK OF BEAVER CREEK	MONTANA STATE BOARD OF LAND COMMISSIONERS

DEPARTMENT OF NATURAL RESOURCES AND CONSERVATION

BEAVER CREEK, TRIBUTARY TO LITTLE MISSOURI RIVER

BASIN 39G

INDEX OF CLAIMS BY OWNER, BY WATER RIGHT ID

TRIB Values: MP= Manmade Pit, NP=Natural Pit, SD=Secondary Diversion, SI=Subirrigation, SP=Spring, WS=Waste & Seepage, UT=Unnamed Tributary;

POD Indicator: &=Only First POD Listed

WATER RIGHT ID Values: (D, U, W, X) = Adjudication, (C, K, P, Q, R) = New Appropriations, (M) = Water Reservations

WATER RIGHT ID	LATE CLAIM	USE	FLOW RATE	ENFORCEABLE PRIORITY DATE	POINT OF DIVERSION					TRIB	SOURCE NAME	OWNER NAME	
					QTR	SEC	TWP	RGE	CN				
39G C 69335		ST	4.50 GPM	08/15/1988		SWNE	34	15N	59E	WI		GROUNDWATER	MONTANA STATE BOARD OF LAND COMMISSIONERS
39G C 106949		ST	10.00 GPM	02/18/1999		SWSWNE	36	16N	60E	WI		GROUNDWATER	MONTANA STATE BOARD OF LAND COMMISSIONERS
39G W 112137		ST		04/15/1950		SENE	16	10N	59E	FA	UT	ASH CREEK	MONTANA STATE BOARD OF LAND COMMISSIONERS
39G W 112202		ST		08/01/1964		NENESE	16	16N	60E	WI	UT	BEAVER CREEK	MONTANA STATE BOARD OF LAND COMMISSIONERS
39G W 112203		ST		08/01/1945		SESWSW	16	16N	60E	WI	UT	BEAVER CREEK	MONTANA STATE BOARD OF LAND COMMISSIONERS
39G W 112205		ST		01/02/1962		SWNWNE	36	12N	59E	WI	UT	BEAVER CREEK	MONTANA STATE BOARD OF LAND COMMISSIONERS
39G W 112207		ST		04/15/1950		SWSENE	16	11N	61E	WI	UT	LAME STEER CREEK	MONTANA STATE BOARD OF LAND COMMISSIONERS
39G W 112208		ST		04/15/1947		SESESW	16	11N	61E	WI	UT	BULLION CREEK	MONTANA STATE BOARD OF LAND COMMISSIONERS
39G W 112210		ST		08/15/1951		SWSENE	16	13N	59E	WI		SPRING CREEK	MONTANA STATE BOARD OF LAND COMMISSIONERS
39G W 127573		IR		12/31/1958		NENESW	36	15N	60E	WI		HAY CREEK, EAST BRANCH	MONTANA STATE BOARD OF LAND COMMISSIONERS
39G W 135901		ST		04/15/1909		NE	16	10N	60E	FA		BEAVER CREEK	MONTANA STATE BOARD OF LAND COMMISSIONERS
39G W 137254		DM	10.00 GPM	06/01/1944		NWNESW	36	12N	60E	WI		GROUNDWATER	MONTANA STATE BOARD OF LAND COMMISSIONERS
39G W 137405		ST		04/15/1935		S2	36	12N	59E	WI	UT	BEAVER CREEK	MONTANA STATE BOARD OF LAND COMMISSIONERS
39G W 137406		ST		04/15/1890			36	13N	59E	WI		BEAVER CREEK	MONTANA STATE BOARD OF LAND COMMISSIONERS
39G W 137409		ST		12/21/1912		S2	16	15N	60E	WI		HAY CREEK, EAST BRANCH	MONTANA STATE BOARD OF LAND COMMISSIONERS
39G W 137504		ST		08/25/1964		SWNESW	36	12N	60E	WI	UT	LAME STEER CREEK	MONTANA STATE BOARD OF LAND COMMISSIONERS
39G W 137506		ST	10.00 GPM	09/01/1938		SWNWNW	36	13N	60E	WI		GROUNDWATER	MONTANA STATE BOARD OF LAND COMMISSIONERS
39G W 137507		DM	10.00 GPM	09/01/1938		SWNWNW	36	13N	60E	WI		GROUNDWATER	MONTANA STATE BOARD OF LAND COMMISSIONERS
39G W 138360		ST		12/31/1920		W2NW	36	15N	59E	WI		BEAVER CREEK	MONTANA STATE BOARD OF LAND COMMISSIONERS
39G C 30105415		ST	10.00 GPM	01/25/2016		SWNE	4	13N	59E	WI		GROUNDWATER	MONTANA STATE BOARD OF LAND COMMISSIONERS
39G W 30106486		ST		01/13/1936		SWNW	8	12N	60E	WI		LAME STEER CREEK	MONTANA STATE BOARD OF LAND COMMISSIONERS
39G P 30158875		ST		11/15/2022			16	9N	61E	FA	UT	HORSE CREEK	MONTANA STATE BOARD OF LAND COMMISSIONERS
39G P 30158876		ST		11/15/2022		NESESW	16	10N	61E	FA	UT	BULL RUN CREEK	MONTANA STATE BOARD OF LAND COMMISSIONERS
39G P 30158877		ST		11/15/2022		S2SESW	16	10N	60E	FA		SPRING CREEK	MONTANA STATE BOARD OF LAND COMMISSIONERS
39G M 30017678		FS	1.00 CFS	07/01/1985			5	12N	60E	WI &		BEAVER CREEK	MONTANA, STATE OF DEPT OF FISH WILDLIFE & PARKS
39G C 14789		IN	10.00 GPM	08/23/1977		NWNW	7	14N	60E	WI		GROUNDWATER	MONTANA, STATE OF DEPT OF TRANSPORTATION
39G C 14789		DM	10.00 GPM	08/23/1977		NWNW	7	14N	60E	WI		GROUNDWATER	MONTANA, STATE OF DEPT OF TRANSPORTATION
39G W 154277		ST		09/03/1914		N2NW	14	15N	60E	WI		LITTLE BEAVER CREEK	MORDHORST, HILDA A

DEPARTMENT OF NATURAL RESOURCES AND CONSERVATION

BEAVER CREEK, TRIBUTARY TO LITTLE MISSOURI RIVER

BASIN 39G

INDEX OF CLAIMS BY OWNER, BY WATER RIGHT ID

TRIB Values: MP= Manmade Pit, NP=Natural Pit, SD=Secondary Diversion, SI=Subirrigation, SP=Spring, WS=Waste & Seepage, UT=Unnamed Tributary;

POD Indicator: &=Only First POD Listed

WATER RIGHT ID Values: (D, U, W, X) = Adjudication, (C, K, P, Q, R) = New Appropriations, (M) = Water Reservations

WATER RIGHT ID	LATE CLAIM	USE	FLOW RATE	ENFORCEABLE PRIORITY DATE	POINT OF DIVERSION					TRIB	SOURCE NAME	OWNER NAME
					QTR	SEC	TWP	RGE	CN			
39G C 24469		ST	5.00 GPM	09/20/1979	NENWSW	32	14N	60E	WI		GROUNDWATER	MORGEN FARM & RANCH INC
39G C 68072		ST	4.00 GPM	06/09/1988	NWNW	29	14N	60E	WI		GROUNDWATER	MORGEN FARM & RANCH INC
39G P 76842		IR	10,000.00 GPM	12/17/1990	NWSESE	24	14N	59E	WI &		BEAVER CREEK	MORGEN FARM & RANCH INC
39G W 114495		ST		12/31/1950	SENWSW	30	14N	60E	WI	UT	BEAVER CREEK	MORGEN FARM & RANCH INC
39G W 114496		ST	2.50 GPM	01/28/1970	SWNWSE	18	14N	60E	WI		GROUNDWATER	MORGEN FARM & RANCH INC
39G W 114497		ST	30.00 GPM	12/31/1904	SESWNW	30	14N	60E	WI		GROUNDWATER	MORGEN FARM & RANCH INC
39G W 114498		IR		04/24/1950	NESWNE	24	14N	59E	WI	UT	BEAVER CREEK	MORGEN FARM & RANCH INC
39G W 114499		IR		12/31/1938	NESWSW	32	14N	60E	WI	UT	BROPHY CREEK	MORGEN FARM & RANCH INC
39G W 114500		DM	15.00 GPM	01/28/1970	NWSWSW	18	14N	60E	WI		GROUNDWATER	MORGEN FARM & RANCH INC
39G W 114501		DM	30.00 GPM	12/31/1904	SESWNW	30	14N	60E	WI		GROUNDWATER	MORGEN FARM & RANCH INC
39G W 115129		ST	5.00 GPM	06/07/1967	NESESW	32	15N	59E	WI		GROUNDWATER	MORGEN FARM & RANCH INC
39G W 115131		ST		12/31/1949	NWNE	5	14N	59E	WI	UT	BEAVER CREEK	MORGEN FARM & RANCH INC
39G W 115133		ST		12/31/1946	NESWSW	32	15N	59E	WI	UT	BEAVER CREEK	MORGEN FARM & RANCH INC
39G W 115134		ST	1.00 GPM	12/31/1920	NENESE	24	14N	59E	WI	SP	BEAVER CREEK	MORGEN FARM & RANCH INC
39G W 115135		IR	1.08 CFS	04/24/1950	SWNWNE	24	14N	59E	WI		BEAVER CREEK	MORGEN FARM & RANCH INC
39G W 115136		DM	12.00 GPM	12/31/1948	NESESW	32	15N	59E	WI		GROUNDWATER	MORGEN FARM & RANCH INC
39G W 115140		ST		06/30/1968	SESWSW	29	14N	60E	WI	UT	BEAVER CREEK	MORGEN FARM & RANCH INC
39G W 115141		IR		12/31/1938	SESWNE	30	14N	60E	WI	UT	BEAVER CREEK	MORGEN FARM & RANCH INC
39G W 134428		ST		08/31/1936	SESWNE	30	14N	60E	WI	UT	BEAVER CREEK	MORGEN FARM & RANCH INC
39G W 135145		ST		03/03/1906	NWSE	24	14N	59E	WI &		BEAVER CREEK	MORGEN FARM & RANCH INC
39G W 138361		DM	5.00 GPM	03/03/1906	SWNWSE	24	14N	59E	WI		GROUNDWATER	MORGEN FARM & RANCH INC

39G W 4677		ST		12/31/1940	NENENE	13	12N	60E	WI &	UT	BEAVER CREEK	MUR-DAR INC
39G W 4678		ST	5.00 GPM	12/31/1915	SESWSW	18	12N	61E	WI		GROUNDWATER	MUR-DAR INC
39G W 4679		DM	5.00 GPM	12/31/1950	SESWSW	18	12N	61E	WI		GROUNDWATER	MUR-DAR INC
39G C 28931		ST	10.00 GPM	08/29/1980	SESWSW	18	12N	61E	WI		GROUNDWATER	MUR-DAR INC
39G C 54889		DM	10.00 GPM	01/16/1984	SESWSW	18	12N	61E	WI		GROUNDWATER	MUR-DAR INC
39G C 54889		LG	10.00 GPM	01/16/1984	SESWSW	18	12N	61E	WI		GROUNDWATER	MUR-DAR INC
39G C 54889		ST	10.00 GPM	01/16/1984	SESWSW	18	12N	61E	WI		GROUNDWATER	MUR-DAR INC

39G P 13190		IR	500.00 GPM	06/03/1977	SW	36	15N	59E	WI		BEAVER CREEK	NEITZEL, YVONNE M

DEPARTMENT OF NATURAL RESOURCES AND CONSERVATION

BEAVER CREEK, TRIBUTARY TO LITTLE MISSOURI RIVER

BASIN 39G

INDEX OF CLAIMS BY OWNER, BY WATER RIGHT ID

TRIB Values: MP= Manmade Pit, NP=Natural Pit, SD=Secondary Diversion, SI=Subirrigation, SP=Spring, WS=Waste & Seepage, UT=Unnamed Tributary;

POD Indicator: &=Only First POD Listed

WATER RIGHT ID Values: (D, U, W, X) = Adjudication, (C, K, P, Q, R) = New Appropriations, (M) = Water Reservations

WATER RIGHT ID	LATE CLAIM	USE	FLOW RATE	ENFORCEABLE PRIORITY DATE	POINT OF DIVERSION					TRIB	SOURCE NAME	OWNER NAME
					QTR	SEC	TWP	RGE	CN			
39G P 23976		IR	8.00 CFS	08/09/1979	SW	36	15N	59E	WI		BEAVER CREEK	NEITZEL, YVONNE M
39G C 48082		ST	15.00 GPM	07/27/1982	NESWSW	36	15N	59E	WI		GROUNDWATER	NEITZEL, YVONNE M
39G C 48082		DM	15.00 GPM	07/27/1982	NESWSW	36	15N	59E	WI		GROUNDWATER	NEITZEL, YVONNE M
39G W 6305		ST		06/09/1942	SENESE	21	11N	59E	WI	UT	RATTLESNAKE CREEK	NELSON LIVESTOCK CO
39G W 6306		ST		12/31/1945	SESWSE	22	11N	59E	WI	UT	RATTLESNAKE CREEK	NELSON LIVESTOCK CO
39G W 6307		ST		06/19/1940	SENESE	21	11N	59E	WI	UT	RATTLESNAKE CREEK	NELSON LIVESTOCK CO
39G W 6508		ST	4.00 GPM	12/31/1909	SESESW	22	11N	59E	WI		GROUNDWATER	NELSON LIVESTOCK CO
39G W 6509		DM	5.00 GPM	12/31/1946	NESESW	22	11N	59E	WI		GROUNDWATER	NELSON LIVESTOCK CO
39G P 7519		IR	7,001.28 GPM	12/29/1975	NESESW	30	11N	60E	WI		BEAVER CREEK	NELSON LIVESTOCK CO
39G C 11046		DM	15.00 GPM	01/19/1977	SENESE	24	11N	59E	WI		GROUNDWATER	NELSON LIVESTOCK CO
39G C 11046		ST	15.00 GPM	01/19/1977	SENESE	24	11N	59E	WI		GROUNDWATER	NELSON LIVESTOCK CO
39G W 22755		DM	1.00 GPM	09/30/1962	SENWSW	9	11N	60E	WI	SP	LONE TREE CREEK	NELSON LIVESTOCK CO
39G W 22756		ST	1.00 GPM	09/30/1962	SENWSW	9	11N	60E	WI	SP	LONE TREE CREEK	NELSON LIVESTOCK CO
39G W 22757		ST	1.00 GPM	05/01/1959	NWSWNW	10	11N	60E	WI	SP	LONE TREE CREEK	NELSON LIVESTOCK CO
39G W 22758		ST	5.00 GPM	10/12/1961	NENWNW	10	11N	60E	WI		GROUNDWATER	NELSON LIVESTOCK CO
39G C 35326		IR	5.00 GPM	06/15/1981	SENWSW	9	11N	60E	WI		GROUNDWATER	NELSON LIVESTOCK CO
39G C 35326		ST	5.00 GPM	06/15/1981	SENWSW	9	11N	60E	WI		GROUNDWATER	NELSON LIVESTOCK CO
39G C 35326		DM	5.00 GPM	06/15/1981	SENWSW	9	11N	60E	WI		GROUNDWATER	NELSON LIVESTOCK CO
39G C 35327		ST	0.50 GPM	06/15/1981	SESWSW	10	11N	60E	WI		GROUNDWATER	NELSON LIVESTOCK CO
39G C 35328		ST	0.50 GPM	06/15/1981	SENWNW	9	11N	60E	WI		GROUNDWATER	NELSON LIVESTOCK CO
39G C 80629		ST	12.00 GPM	07/24/1991	SENWSW	9	11N	60E	WI		GROUNDWATER	NELSON LIVESTOCK CO
39G W 134468		ST		12/31/1946	NWNWSE	29	11N	59E	WI		RATTLESNAKE CREEK	NELSON LIVESTOCK CO
39G W 134469		ST		12/31/1946	SESWNE	29	11N	59E	WI		RATTLESNAKE CREEK	NELSON LIVESTOCK CO
39G W 134470		ST		12/31/1936	SWSENE	29	11N	59E	WI		RATTLESNAKE CREEK	NELSON LIVESTOCK CO
39G W 134472		ST		12/31/1946	SWSENW	24	11N	59E	WI	UT	BEAVER CREEK	NELSON LIVESTOCK CO
39G W 134473		ST		05/31/1946	NWNENE	32	11N	59E	WI	UT	RATTLESNAKE CREEK	NELSON LIVESTOCK CO
39G W 134474		ST		12/07/1941	NWNENW	28	11N	59E	WI	UT	RATTLESNAKE CREEK	NELSON LIVESTOCK CO
39G W 140073		IR		12/31/1946	SESENE	24	11N	59E	WI	UT	BEAVER CREEK	NELSON LIVESTOCK CO
39G W 140074		ST	10.00 GPM	08/29/1969	SWSWNW	19	11N	60E	WI		GROUNDWATER	NELSON LIVESTOCK CO

DEPARTMENT OF NATURAL RESOURCES AND CONSERVATION

BEAVER CREEK, TRIBUTARY TO LITTLE MISSOURI RIVER

BASIN 39G

INDEX OF CLAIMS BY OWNER, BY WATER RIGHT ID

TRIB Values: MP= Manmade Pit, NP=Natural Pit, SD=Secondary Diversion, SI=Subirrigation, SP=Spring, WS=Waste & Seepage, UT=Unnamed Tributary;

POD Indicator: &=Only First POD Listed

WATER RIGHT ID Values: (D, U, W, X) = Adjudication, (C, K, P, Q, R) = New Appropriations, (M) = Water Reservations

WATER RIGHT ID	LATE CLAIM	USE	FLOW RATE	ENFORCEABLE PRIORITY DATE	POINT OF DIVERSION					TRIB	SOURCE NAME	OWNER NAME
					QTR	SEC	TWP	RGE	CN			
39G W 140075		ST	9.00 GPM	06/30/1948	SENESE	24	11N	59E	WI		GROUNDWATER	NELSON LIVESTOCK CO
39G W 140076		ST	10.00 GPM	12/19/1947	NENWSE	29	11N	59E	WI		GROUNDWATER	NELSON LIVESTOCK CO
39G W 140077		ST	15.00 GPM	02/21/1966	SWNENW	30	11N	60E	WI		GROUNDWATER	NELSON LIVESTOCK CO
39G W 140078		ST	8.00 GPM	12/19/1961	SESENE	28	11N	59E	WI		GROUNDWATER	NELSON LIVESTOCK CO
39G W 182050		ST		03/24/1913	SWNW	18	11N	60E	WI	&	BEAVER CREEK	NELSON LIVESTOCK COMPANY
39G W 185386		DM	10.00 GPM	12/31/1910	SENWNW	18	11N	60E	WI		GROUNDWATER	NELSON LIVESTOCK COMPANY
39G W 185387		ST	10.00 GPM	12/31/1910	SENWNW	18	11N	60E	WI		GROUNDWATER	NELSON LIVESTOCK COMPANY
39G W 185388		ST		12/31/1965	NESENE	18	11N	60E	WI	UT	BEAVER CREEK	NELSON LIVESTOCK COMPANY
39G W 22741		ST	15.00 GPM	12/31/1920	NWSESE	2	12N	60E	WI		GROUNDWATER	NELSON, CHARLES D
39G C 47622		ST	6.00 GPM	07/12/1982	NWNWNW	30	14N	60E	WI		GROUNDWATER	NELSON, CHARLES D
39G C 47622		DM	6.00 GPM	07/12/1982	NWNWNW	30	14N	60E	WI		GROUNDWATER	NELSON, CHARLES D
39G W 127587		ST		09/01/1965	SENESE	30	14N	60E	WI	UT	BEAVER CREEK	NELSON, CHARLES D
39G W 135652		DM	5.00 GPM	12/31/1923	NENENW	28	14N	60E	WI		GROUNDWATER	NELSON, CHARLES D
39G C 30163916		ST	7.00 GPM	06/20/2024	SENESE	30	14N	60E	WI		GROUNDWATER	NELSON, CHARLES D
39G W 22741		ST	15.00 GPM	12/31/1920	NWSESE	2	12N	60E	WI		GROUNDWATER	NELSON, GLORIA J
39G C 47622		ST	6.00 GPM	07/12/1982	NWNWNW	30	14N	60E	WI		GROUNDWATER	NELSON, GLORIA J
39G C 47622		DM	6.00 GPM	07/12/1982	NWNWNW	30	14N	60E	WI		GROUNDWATER	NELSON, GLORIA J
39G W 127587		ST		09/01/1965	SENESE	30	14N	60E	WI	UT	BEAVER CREEK	NELSON, GLORIA J
39G C 30163916		ST	7.00 GPM	06/20/2024	SENESE	30	14N	60E	WI		GROUNDWATER	NELSON, GLORIA J
39G W 135135		ST		06/15/1943	NWSWSE	29	10N	61E	FA	UT	BEAVER CREEK	NIELSEN, JAMES
39G W 135135		ST		06/15/1943	NWSWSE	29	10N	61E	FA	UT	BEAVER CREEK	NIELSEN, TRACY
39G W 4874		ST		03/19/1941	NENESW	15	10N	59E	FA	UT	ASH CREEK	NIEMERG, LARRY A
39G W 4875		FW		03/19/1941	NENESW	15	10N	59E	FA	UT	ASH CREEK	NIEMERG, LARRY A
39G P 5688		ST		06/12/1975	NENWSE	15	10N	59E	FA	UT	ASH CREEK	NIEMERG, LARRY A
39G C 41046		LG	10.00 GPM	10/16/1981	NENESW	15	10N	59E	FA		GROUNDWATER	NIEMERG, LARRY A
39G C 41046		ST	10.00 GPM	10/16/1981	NENESW	15	10N	59E	FA		GROUNDWATER	NIEMERG, LARRY A
39G C 41046		DM	10.00 GPM	10/16/1981	NENESW	15	10N	59E	FA		GROUNDWATER	NIEMERG, LARRY A

DEPARTMENT OF NATURAL RESOURCES AND CONSERVATION

BEAVER CREEK, TRIBUTARY TO LITTLE MISSOURI RIVER

BASIN 39G

INDEX OF CLAIMS BY OWNER, BY WATER RIGHT ID

TRIB Values: MP= Manmade Pit, NP=Natural Pit, SD=Secondary Diversion, SI=Subirrigation, SP=Spring, WS=Waste & Seepage, UT=Unnamed Tributary;

POD Indicator: &=Only First POD Listed

WATER RIGHT ID Values: (D, U, W, X) = Adjudication, (C, K, P, Q, R) = New Appropriations, (M) = Water Reservations

WATER RIGHT ID	LATE CLAIM	USE	FLOW RATE	ENFORCEABLE PRIORITY DATE	POINT OF DIVERSION					TRIB	SOURCE NAME	OWNER NAME
					QTR	SEC	TWP	RGE	CN			
39G W 4874		ST		03/19/1941	NENESW	15	10N	59E	FA	UT	ASH CREEK	NIEMERG, PEGGY R
39G W 4875		FW		03/19/1941	NENESW	15	10N	59E	FA	UT	ASH CREEK	NIEMERG, PEGGY R
39G P 5688		ST		06/12/1975	NENWSE	15	10N	59E	FA	UT	ASH CREEK	NIEMERG, PEGGY R
39G C 41046		ST	10.00 GPM	10/16/1981	NENESW	15	10N	59E	FA		GROUNDWATER	NIEMERG, PEGGY R
39G C 41046		DM	10.00 GPM	10/16/1981	NENESW	15	10N	59E	FA		GROUNDWATER	NIEMERG, PEGGY R
39G C 41046		LG	10.00 GPM	10/16/1981	NENESW	15	10N	59E	FA		GROUNDWATER	NIEMERG, PEGGY R
39G C 83574		ST	7.00 GPM	10/18/1993	SE	33	12N	61E	WI		GROUNDWATER	NISTLER FAMILY TRUST
39G P 13190		IR	500.00 GPM	06/03/1977	SW	36	15N	59E	WI		BEAVER CREEK	NISTLER, DOUG A
39G P 23976		IR	8.00 CFS	08/09/1979	SW	36	15N	59E	WI		BEAVER CREEK	NISTLER, DOUG A
39G C 48082		DM	15.00 GPM	07/27/1982	NESWSW	36	15N	59E	WI		GROUNDWATER	NISTLER, DOUG A
39G C 48082		ST	15.00 GPM	07/27/1982	NESWSW	36	15N	59E	WI		GROUNDWATER	NISTLER, DOUG A
39G P 13190		IR	500.00 GPM	06/03/1977	SW	36	15N	59E	WI		BEAVER CREEK	NISTLER, GREGG E
39G P 23976		IR	8.00 CFS	08/09/1979	SW	36	15N	59E	WI		BEAVER CREEK	NISTLER, GREGG E
39G C 48082		DM	15.00 GPM	07/27/1982	NESWSW	36	15N	59E	WI		GROUNDWATER	NISTLER, GREGG E
39G C 48082		ST	15.00 GPM	07/27/1982	NESWSW	36	15N	59E	WI		GROUNDWATER	NISTLER, GREGG E
39G P 48023		IR		07/15/1982	SENWNW	36	15N	59E	WI	UT	BEAVER CREEK	NISTLER, JEAN M
39G W 138360		ST		12/31/1920	W2NW	36	15N	59E	WI		BEAVER CREEK	NISTLER, JEAN M
39G P 48023		IR		07/15/1982	SENWNW	36	15N	59E	WI	UT	BEAVER CREEK	NISTLER, LAWRENCE E
39G W 138360		ST		12/31/1920	W2NW	36	15N	59E	WI		BEAVER CREEK	NISTLER, LAWRENCE E
39G P 13190		IR	500.00 GPM	06/03/1977	SW	36	15N	59E	WI		BEAVER CREEK	NISTLER, NEIL
39G P 23976		IR	8.00 CFS	08/09/1979	SW	36	15N	59E	WI		BEAVER CREEK	NISTLER, NEIL
39G C 48082		ST	15.00 GPM	07/27/1982	NESWSW	36	15N	59E	WI		GROUNDWATER	NISTLER, NEIL
39G C 48082		DM	15.00 GPM	07/27/1982	NESWSW	36	15N	59E	WI		GROUNDWATER	NISTLER, NEIL
39G C 1938		DM	10.00 GPM	04/02/1974	SWNE	3	9N	60E	FA		GROUNDWATER	NOLL, DENISE
39G C 1938		ST	10.00 GPM	04/02/1974	SWNE	3	9N	60E	FA		GROUNDWATER	NOLL, DENISE
39G P 8631		IR	2,500.00 GPM	06/15/1976	W2SWNE	3	9N	60E	FA	UT	BEAVER CREEK	NOLL, DENISE

DEPARTMENT OF NATURAL RESOURCES AND CONSERVATION

BEAVER CREEK, TRIBUTARY TO LITTLE MISSOURI RIVER

BASIN 39G

INDEX OF CLAIMS BY OWNER, BY WATER RIGHT ID

TRIB Values: MP= Manmade Pit, NP=Natural Pit, SD=Secondary Diversion, SI=Subirrigation, SP=Spring, WS=Waste & Seepage, UT=Unnamed Tributary;

POD Indicator: &=Only First POD Listed

WATER RIGHT ID Values: (D, U, W, X) = Adjudication, (C, K, P, Q, R) = New Appropriations, (M) = Water Reservations

WATER RIGHT ID	LATE CLAIM	USE	FLOW RATE	ENFORCEABLE PRIORITY DATE	POINT OF DIVERSION					TRIB	SOURCE NAME	OWNER NAME
					QTR	SEC	TWP	RGE	CN			
39G C 54834		DM	8.00 GPM	11/14/1983	SESESW	34	10N	60E	FA		GROUNDWATER	NOLL, DENISE
39G C 54834		ST	8.00 GPM	11/14/1983	SESESW	34	10N	60E	FA		GROUNDWATER	NOLL, DENISE
39G C 54834		LG	8.00 GPM	11/14/1983	SESESW	34	10N	60E	FA		GROUNDWATER	NOLL, DENISE
39G W 115120		ST		09/30/1946	NWNE	33	10N	60E	FA	UT	BEAVER CREEK	NOLL, DENISE
39G W 115121		ST		07/25/1956	SWNESE	34	10N	60E	FA	UT	FORK OF BEAVER CREEK	NOLL, DENISE
39G W 115122		ST		11/01/1957	SENWSE	34	10N	60E	FA	UT	FORK OF BEAVER CREEK	NOLL, DENISE
39G W 115123		ST		04/12/1939	NESENW	29	10N	60E	FA	UT	SPRING CREEK	NOLL, DENISE
39G W 115125		ST		10/15/1947	NENWNW	34	10N	60E	FA	UT	BEAVER CREEK	NOLL, DENISE
39G C 30155946		ST	5.00 GPM	06/13/2022	SENW	29	10N	60E	FA		GROUNDWATER	NOLL, DENISE

39G C 1938		ST	10.00 GPM	04/02/1974	SWNE	3	9N	60E	FA		GROUNDWATER	NOLL, TYLER
39G C 1938		DM	10.00 GPM	04/02/1974	SWNE	3	9N	60E	FA		GROUNDWATER	NOLL, TYLER
39G P 8631		IR	2,500.00 GPM	06/15/1976	W2SWNE	3	9N	60E	FA	UT	BEAVER CREEK	NOLL, TYLER
39G C 54834		LG	8.00 GPM	11/14/1983	SESESW	34	10N	60E	FA		GROUNDWATER	NOLL, TYLER
39G C 54834		ST	8.00 GPM	11/14/1983	SESESW	34	10N	60E	FA		GROUNDWATER	NOLL, TYLER
39G C 54834		DM	8.00 GPM	11/14/1983	SESESW	34	10N	60E	FA		GROUNDWATER	NOLL, TYLER
39G W 115120		ST		09/30/1946	NWNE	33	10N	60E	FA	UT	BEAVER CREEK	NOLL, TYLER
39G W 115121		ST		07/25/1956	SWNESE	34	10N	60E	FA	UT	FORK OF BEAVER CREEK	NOLL, TYLER
39G W 115122		ST		11/01/1957	SENWSE	34	10N	60E	FA	UT	FORK OF BEAVER CREEK	NOLL, TYLER
39G W 115123		ST		04/12/1939	NESENW	29	10N	60E	FA	UT	SPRING CREEK	NOLL, TYLER
39G W 115125		ST		10/15/1947	NENWNW	34	10N	60E	FA	UT	BEAVER CREEK	NOLL, TYLER
39G C 30155946		ST	5.00 GPM	06/13/2022	SENW	29	10N	60E	FA		GROUNDWATER	NOLL, TYLER

39G C 9643		ST	12.00 GPM	09/28/1976	NWSWNW	13	13N	59E	WI		GROUNDWATER	NUNBERG FAMILY TRUST
39G C 9643		DM	12.00 GPM	09/28/1976	NWSWNW	13	13N	59E	WI		GROUNDWATER	NUNBERG FAMILY TRUST
39G P 28596		IR		07/23/1980	SWSENE	13	13N	59E	WI	UT	BEAVER CREEK	NUNBERG FAMILY TRUST
39G W 31570		ST		10/31/1938	SENWNW	13	13N	59E	WI		SPRING CREEK	NUNBERG FAMILY TRUST
39G W 31573		ST		05/13/1870	NE	13	13N	59E	WI &		BEAVER CREEK	NUNBERG FAMILY TRUST
39G W 31574		IR		10/31/1938	SENWNW	13	13N	59E	WI		SPRING CREEK	NUNBERG FAMILY TRUST
39G P 36080		IR		09/10/1981	NESWNW	13	13N	59E	WI		SPRING CREEK	NUNBERG FAMILY TRUST

DEPARTMENT OF NATURAL RESOURCES AND CONSERVATION

BEAVER CREEK, TRIBUTARY TO LITTLE MISSOURI RIVER

BASIN 39G

INDEX OF CLAIMS BY OWNER, BY WATER RIGHT ID

TRIB Values: MP= Manmade Pit, NP=Natural Pit, SD=Secondary Diversion, SI=Subirrigation, SP=Spring, WS=Waste & Seepage, UT=Unnamed Tributary;

POD Indicator: &=Only First POD Listed

WATER RIGHT ID Values: (D, U, W, X) = Adjudication, (C, K, P, Q, R) = New Appropriations, (M) = Water Reservations

WATER RIGHT ID	LATE CLAIM	USE	FLOW RATE	ENFORCEABLE PRIORITY DATE	POINT OF DIVERSION					TRIB	SOURCE NAME	OWNER NAME
					QTR	SEC	TWP	RGE	CN			
39G C 4295		ST	8.00 GPM	12/03/1974	NWNW	4	13N	59E	WI		GROUNDWATER	NUNBERG RICHARD AND GERTRUDE FAMILY TRUST
39G W 31575		ST		07/31/1959	SEENW	4	13N	59E	WI	UT	BEAVER CREEK	NUNBERG RICHARD AND GERTRUDE FAMILY TRUST
39G W 31576		ST		12/31/1938	SWNENW	15	14N	59E	WI	UT	BEAVER CREEK	NUNBERG, RICHARD & GERTRUDE FAMILY TRUST
39G C 30051984		DM	20.00 GPM	10/11/2011	SENE	12	14N	59E	WI		GROUNDWATER	OBRIGEWITCH, JILL A
39G C 30051984		ST	20.00 GPM	10/11/2011	SENE	12	14N	59E	WI		GROUNDWATER	OBRIGEWITCH, JILL A
39G C 30123504		DM	20.00 GPM	04/10/2019	NENESE	12	14N	59E	WI		GROUNDWATER	OBRIGEWITCH, JILL A
39G C 30123504		LG	20.00 GPM	04/10/2019	NENESE	12	14N	59E	WI		GROUNDWATER	OBRIGEWITCH, JILL A
39G C 30123504		ST	20.00 GPM	04/10/2019	NENESE	12	14N	59E	WI		GROUNDWATER	OBRIGEWITCH, JILL A
39G W 139134		ST		06/30/1950	SWNWNE	6	10N	61E	WI	UT	BEAVER CREEK, EAST FORK	OCONNOR, BRIAN G
39G W 139172		ST		12/31/1956	SESENW	26	11N	60E	WI	UT	BEAVER CREEK, EAST FORK	OCONNOR, BRIAN G
39G C 33592		DM	3.00 GPM	05/14/1981	NENENE	4	14N	59E	WI		GROUNDWATER	OLUFSON, RITA
39G C 33592		DM	3.00 GPM	05/14/1981	NENENE	4	14N	59E	WI		GROUNDWATER	OLUFSON, STEVE
39G C 880		DM	20.00 GPM	10/30/1973	NWSE	2	16N	60E	WI		GROUNDWATER	OPEN A PARTNERS LLP
39G C 4023		ST	8.00 GPM	10/29/1974	SWNE	2	16N	60E	WI		GROUNDWATER	OPEN A PARTNERS LLP
39G C 4023		DM	8.00 GPM	10/29/1974	SWNE	2	16N	60E	WI		GROUNDWATER	OPEN A PARTNERS LLP
39G C 6677		DM	10.00 GPM	10/17/1975	SWNE	2	16N	60E	WI		GROUNDWATER	OPEN A PARTNERS LLP
39G C 6677		ST	10.00 GPM	10/17/1975	SWNE	2	16N	60E	WI		GROUNDWATER	OPEN A PARTNERS LLP
39G W 14902		ST		12/31/1945	NESENW	12	16N	60E	WI	UT	BEAVER CREEK	OPEN A PARTNERS LLP
39G W 14904		ST		12/31/1946	NESESW	11	16N	60E	WI	UT	BEAVER CREEK	OPEN A PARTNERS LLP
39G W 14905		ST		10/08/1951	NENWNE	1	16N	60E	WI	UT	BEAVER CREEK	OPEN A PARTNERS LLP
39G C 48702		ST	5.00 GPM	10/27/1982	NWNESE	33	17N	60E	WI		GROUNDWATER	OPEN A PARTNERS LLP
39G W 135124		ST		08/15/1946	SENESE	32	17N	60E	WI	UT	BEAVER CREEK	OPEN A PARTNERS LLP
39G W 154354		ST		07/10/1946	NESENW	33	17N	60E	WI	UT	BEAVER CREEK	OPEN A PARTNERS LLP
39G W 177148		ST	5.00 GPM	04/30/1982	NWNESE	33	17N	60E	WI		GROUNDWATER	OPEN A PARTNERS LLP
39G C 44749		ST	6.00 GPM	05/06/1982	NENW	14	14N	59E	WI		GROUNDWATER	PARKER, DONALD

DEPARTMENT OF NATURAL RESOURCES AND CONSERVATION

BEAVER CREEK, TRIBUTARY TO LITTLE MISSOURI RIVER

BASIN 39G

INDEX OF CLAIMS BY OWNER, BY WATER RIGHT ID

TRIB Values: MP= Manmade Pit, NP=Natural Pit, SD=Secondary Diversion, SI=Subirrigation, SP=Spring, WS=Waste & Seepage, UT=Unnamed Tributary;

POD Indicator: &=Only First POD Listed

WATER RIGHT ID Values: (D, U, W, X) = Adjudication, (C, K, P, Q, R) = New Appropriations, (M) = Water Reservations

WATER RIGHT ID	LATE CLAIM	USE	FLOW RATE	ENFORCEABLE PRIORITY DATE	POINT OF DIVERSION					TRIB	SOURCE NAME	OWNER NAME
					QTR	SEC	TWP	RGE	CN			
39G C 58984		ST	10.00 GPM	08/14/1985	SE	25	14N	59E	WI		GROUNDWATER	PARKER, MARGUERITE
39G C 58984		DM	10.00 GPM	08/14/1985	SE	25	14N	59E	WI		GROUNDWATER	PARKER, MARGUERITE
39G W 30124525		ST	5.00 GPM	12/31/1930	SE	25	14N	59E	WI	SP	BEAVER CREEK	PARKER, MARGUERITE
39G W 30124526		ST	10.00 GPM	12/31/1961	NE	25	14N	59E	WI		GROUNDWATER	PARKER, MARGUERITE
39G W 30124527		ST		12/31/1950	NE	25	14N	59E	WI	&	BEAVER CREEK	PARKER, MARGUERITE
39G W 30124530		LG	5.00 GPM	12/31/1963	SE	25	14N	59E	WI	SP	BEAVER CREEK	PARKER, MARGUERITE
39G C 30124572		ST	10.00 GPM	05/14/2019	SE	25	14N	59E	WI		GROUNDWATER	PARKER, MARGUERITE
39G C 24554		ST	5.00 GPM	09/27/1979	SW	9	12N	61E	WI		GROUNDWATER	PEPLINSKI, DANIEL R
39G C 24554		DM	5.00 GPM	09/27/1979	SW	9	12N	61E	WI		GROUNDWATER	PEPLINSKI, DANIEL R
39G C 59007		ST	8.00 GPM	09/13/1985	SE	24	12N	60E	WI		GROUNDWATER	PEPLINSKI, DANIEL R
39G C 24554		DM	5.00 GPM	09/27/1979	SW	9	12N	61E	WI		GROUNDWATER	PEPLINSKI, DAVID P
39G C 24554		ST	5.00 GPM	09/27/1979	SW	9	12N	61E	WI		GROUNDWATER	PEPLINSKI, DAVID P
39G C 30021931		DM		03/15/2006	SE	12	14N	59E	WI		GROUNDWATER	PESHA, JERRY
39G C 63129		DM	10.00 GPM	08/29/1986	NW	12	14N	59E	WI		GROUNDWATER	PETERMANN, ROBERT C
39G W 13924		ST	15.00 GPM	12/31/1952	NE	12	13N	60E	WI		GROUNDWATER	PIESIK, BERTRAM T
39G W 13925		DM	10.00 GPM	12/31/1940	NE	12	13N	60E	WI		GROUNDWATER	PIESIK, BERTRAM T
39G C 94592		LG	20.00 GPM	05/24/1995	SW	12	14N	59E	WI		GROUNDWATER	PIESIK, DONALD R
39G C 94592		LG	20.00 GPM	05/24/1995	SW	12	14N	59E	WI		GROUNDWATER	PIESIK, PAMELA A
39G W 115123		ST		04/12/1939	NE	29	10N	60E	FA	UT	SPRING CREEK	POPPERT, TINA
39G C 30046752		DM	15.00 GPM	07/07/2009	NW	30	13N	60E	WI		GROUNDWATER	PREGENZER, VICTORIA M
39G W 154383		DM	4.00 GPM	01/03/1973	SE	6	13N	60E	WI		GROUNDWATER	QUADE, GILBERT J
39G W 154384		ST	4.00 GPM	01/03/1973	SE	6	13N	60E	WI		GROUNDWATER	QUADE, GILBERT J
39G W 31554		ST		12/31/1946	SW	23	11N	59E	WI	UT	BEAVER CREEK	QUALLEY, LORENA
39G W 31555		ST		12/31/1949	NE	23	11N	59E	WI	UT	BEAVER CREEK	QUALLEY, LORENA

DEPARTMENT OF NATURAL RESOURCES AND CONSERVATION

BEAVER CREEK, TRIBUTARY TO LITTLE MISSOURI RIVER

BASIN 39G

INDEX OF CLAIMS BY OWNER, BY WATER RIGHT ID

TRIB Values: MP= Manmade Pit, NP=Natural Pit, SD=Secondary Diversion, SI=Subirrigation, SP=Spring, WS=Waste & Seepage, UT=Unnamed Tributary;

POD Indicator: &=Only First POD Listed

WATER RIGHT ID Values: (D, U, W, X) = Adjudication, (C, K, P, Q, R) = New Appropriations, (M) = Water Reservations

WATER RIGHT ID	LATE CLAIM	USE	FLOW RATE	ENFORCEABLE PRIORITY DATE	POINT OF DIVERSION					TRIB	SOURCE NAME	OWNER NAME
					QTR	SEC	TWP	RGE	CN			
39G W 30131941		DM	15.00 GPM	06/15/1970	S2NENW	23	11N	59E	WI		GROUNDWATER	QUALLEY, LORENA
39G W 30131992		ST	15.00 GPM	06/15/1970	S2NENW	23	11N	59E	WI		GROUNDWATER	QUALLEY, LORENA
39G W 20322		ST		04/01/1961	NESESE	27	15N	59E	WI	SP	BEAVER CREEK	QUINTUS, KRISTI A
39G W 138378	A	ST		06/30/1959	SWSESW	23	15N	59E	WI	UT	BEAVER CREEK	R & M LAND & LIVESTOCK, LLC
39G W 121871		ST		05/07/1935	NENWNW	21	9N	60E	FA	UT	FORK OF BEAVER CREEK	RASMUSON, ELDON J
39G C 5697		CM	5.00 GPM	06/13/1975	SWNENW	7	14N	60E	WI		GROUNDWATER	REICH, DELROY
39G C 5697		CM	5.00 GPM	06/13/1975	SWNENW	7	14N	60E	WI		GROUNDWATER	REICH, JEREMY D
39G W 134069		ST		12/31/1940	SE	21	11N	61E	WI	SP	BULLION CREEK	REICKHOFF, LAWRENCE M ESTATE OF
39G C 68089		ST	3.00 GPM	07/12/1988	NWSWNW	4	10N	60E	WI		GROUNDWATER	REISTAD, MARIE
39G C 41626		ST	10.00 GPM	08/13/1981	SESW	3	13N	60E	WI		GROUNDWATER	REITER, ANGELA
39G W 123838		DM	20.00 GPM	12/31/1952	NW	6	13N	61E	WI		GROUNDWATER	REITER, ANGELA
39G W 123839		ST	20.00 GPM	10/06/1952	NW	6	13N	61E	WI		GROUNDWATER	REITER, ANGELA
39G W 123149		ST		09/19/1950	SENESE	9	11N	59E	WI	UT	BEAVER CREEK	RICCIARDO, SHARON L
39G W 123155		ST		10/31/1961	NWNWSE	9	11N	59E	WI	UT	BEAVER CREEK	RICCIARDO, SHARON L
39G W 135094		ST		09/01/1949	SENWNW	9	11N	59E	WI	UT	BEAVER CREEK	RICCIARDO, SHARON L
39G C 6789		ST	5.00 GPM	11/03/1975	NENWNE	17	14N	60E	WI		GROUNDWATER	RIECKHOFF LAND & RESOURCES LLLP
39G C 52567		ST	12.00 GPM	09/20/1983	NENENE	24	10N	59E	FA		GROUNDWATER	RISING LAND TRUST
39G C 96499		MD	10.00 GPM	04/11/1996	NENWNE	11	10N	59E	FA		GROUNDWATER	RISING LAND TRUST
39G C 96499		ST	10.00 GPM	04/11/1996	NENWNE	11	10N	59E	FA		GROUNDWATER	RISING LAND TRUST
39G W 154290		ST		02/24/1945	SENESE	25	10N	59E	FA	SP	SPRING CREEK	RISING LAND TRUST
39G W 154291		ST		02/24/1945	NWSENE	25	10N	59E	FA	SP	SPRING CREEK	RISING LAND TRUST
39G W 154292		ST		02/24/1945	NESENE	25	10N	59E	FA	SP	SPRING CREEK	RISING LAND TRUST
39G W 154294		ST		07/06/1955	NESENW	14	10N	59E	FA	UT	ASH CREEK	RISING LAND TRUST
39G W 154295		ST		06/25/1970	SWSWNW	13	10N	59E	FA	UT	ASH CREEK	RISING LAND TRUST

DEPARTMENT OF NATURAL RESOURCES AND CONSERVATION

BEAVER CREEK, TRIBUTARY TO LITTLE MISSOURI RIVER

BASIN 39G

INDEX OF CLAIMS BY OWNER, BY WATER RIGHT ID

TRIB Values: MP= Manmade Pit, NP=Natural Pit, SD=Secondary Diversion, SI=Subirrigation, SP=Spring, WS=Waste & Seepage, UT=Unnamed Tributary;

POD Indicator: &=Only First POD Listed

WATER RIGHT ID Values: (D, U, W, X) = Adjudication, (C, K, P, Q, R) = New Appropriations, (M) = Water Reservations

WATER RIGHT ID	LATE CLAIM	USE	FLOW RATE	ENFORCEABLE PRIORITY DATE	POINT OF DIVERSION					TRIB	SOURCE NAME	OWNER NAME
					QTR	SEC	TWP	RGE	CN			
39G C 52567		ST	12.00 GPM	09/20/1983	NENENE	24	10N	59E	FA		GROUNDWATER	RISING RALPH C REVOCABLE TRUST
39G C 96499		MD	10.00 GPM	04/11/1996	NENWNE	11	10N	59E	FA		GROUNDWATER	RISING RALPH C REVOCABLE TRUST
39G C 96499		ST	10.00 GPM	04/11/1996	NENWNE	11	10N	59E	FA		GROUNDWATER	RISING RALPH C REVOCABLE TRUST
39G W 154290		ST		02/24/1945	SENESE	25	10N	59E	FA	SP	SPRING CREEK	RISING RALPH C REVOCABLE TRUST
39G W 154291		ST		02/24/1945	NWSENE	25	10N	59E	FA	SP	SPRING CREEK	RISING RALPH C REVOCABLE TRUST
39G W 154292		ST		02/24/1945	NESENE	25	10N	59E	FA	SP	SPRING CREEK	RISING RALPH C REVOCABLE TRUST
39G W 154294		ST		07/06/1955	NESENW	14	10N	59E	FA	UT	ASH CREEK	RISING RALPH C REVOCABLE TRUST
39G W 154295		ST		06/25/1970	SWSWNW	13	10N	59E	FA	UT	ASH CREEK	RISING RALPH C REVOCABLE TRUST
39G W 115139		ST		12/31/1938	SWSESE	4	10N	59E	WI		ASH CREEK	RISING, PETER J TRUST
39G W 27913		DM	8.00 GPM	12/31/1912	SWSESW	8	11N	61E	WI		GROUNDWATER	ROLLER, TRACI
39G W 27914		ST	8.00 GPM	12/31/1912	SWSESW	8	11N	61E	WI		GROUNDWATER	ROLLER, TRACI
39G C 30121624		ST	10.00 GPM	01/11/2019	NESESW	8	11N	61E	WI		GROUNDWATER	ROLLER, TRACI
39G C 30121625		ST	10.00 GPM	01/11/2019	SWSWSW	4	11N	61E	WI		GROUNDWATER	ROLLER, TRACI
39G W 18087		ST	3.00 GPM	12/01/1961	SWSESW	36	10N	60E	FA		GROUNDWATER	RUSTAD LAND & LIVESTOCK
39G W 23932		ST		12/31/1907	E2E2	2	9N	60E	FA		FORK OF BEAVER CREEK	RUSTAD LAND & LIVESTOCK
39G W 23933		ST		12/31/1907	E2E2	2	9N	60E	FA	UT	FORK OF BEAVER CREEK	RUSTAD LAND & LIVESTOCK
39G W 30919		IR		08/30/1951	NWNESW	31	10N	61E	FA		FORK OF BEAVER CREEK	RUSTAD LAND & LIVESTOCK
39G W 30922		DM	10.00 GPM	10/31/1945	NENENW	31	10N	61E	FA		GROUNDWATER	RUSTAD LAND & LIVESTOCK
39G W 30923		ST	10.00 GPM	06/23/1981	NWNENW	31	10N	61E	FA		GROUNDWATER	RUSTAD LAND & LIVESTOCK
39G W 30924		ST	10.00 GPM	06/23/1981	NWNENW	31	10N	61E	FA		GROUNDWATER	RUSTAD LAND & LIVESTOCK
39G W 30926		ST	10.00 GPM	06/23/1981	SESWSW	36	10N	60E	FA		GROUNDWATER	RUSTAD LAND & LIVESTOCK
39G W 30927		ST	10.00 GPM	06/23/1981	SWNWSW	14	9N	60E	FA		GROUNDWATER	RUSTAD LAND & LIVESTOCK
39G W 30928		ST		01/01/1930	N2NW	31	10N	61E	FA &		BEAVER CREEK	RUSTAD LAND & LIVESTOCK
39G C 39590		ST	6.00 GPM	01/13/1982	SWNWNW	17	10N	61E	FA		GROUNDWATER	RUSTAD LAND & LIVESTOCK
39G C 39590		DM	6.00 GPM	01/13/1982	SWNWNW	17	10N	61E	FA		GROUNDWATER	RUSTAD LAND & LIVESTOCK
39G W 40745		ST		01/01/1930	SW	31	10N	61E	FA &		FORK OF BEAVER CREEK	RUSTAD LAND & LIVESTOCK
39G C 71438		ST	3.00 GPM	11/20/1989	NWNWNW	17	10N	61E	FA		GROUNDWATER	RUSTAD LAND & LIVESTOCK
39G C 78359		ST	10.00 GPM	06/07/1991	NENWNW	17	10N	61E	FA		GROUNDWATER	RUSTAD LAND & LIVESTOCK

DEPARTMENT OF NATURAL RESOURCES AND CONSERVATION

BEAVER CREEK, TRIBUTARY TO LITTLE MISSOURI RIVER

BASIN 39G

INDEX OF CLAIMS BY OWNER, BY WATER RIGHT ID

TRIB Values: MP= Manmade Pit, NP=Natural Pit, SD=Secondary Diversion, SI=Subirrigation, SP=Spring, WS=Waste & Seepage, UT=Unnamed Tributary;

POD Indicator: &=Only First POD Listed

WATER RIGHT ID Values: (D, U, W, X) = Adjudication, (C, K, P, Q, R) = New Appropriations, (M) = Water Reservations

WATER RIGHT ID	LATE CLAIM	USE	FLOW RATE	ENFORCEABLE PRIORITY DATE	POINT OF DIVERSION					TRIB	SOURCE NAME	OWNER NAME
					QTR	SEC	TWP	RGE	CN			
39G C 78359		DM	10.00 GPM	06/07/1991	NENWNW	17	10N	61E	FA		GROUNDWATER	RUSTAD LAND & LIVESTOCK
39G W 120601		ST		06/23/1943	NWSWNE	18	10N	61E	FA	UT	BEAVER CREEK, EAST FORK	RUSTAD LAND & LIVESTOCK
39G W 120602		ST		12/31/1916	NENESE	17	10N	61E	FA	UT	BULL RUN CREEK	RUSTAD LAND & LIVESTOCK
39G W 138391		ST		12/31/1955	NWSWNW	17	10N	61E	FA	UT	BEAVER CREEK, EAST FORK	RUSTAD LAND & LIVESTOCK
39G W 138392		ST		12/31/1955	NWNWNE	18	10N	61E	FA	UT	BEAVER CREEK, EAST FORK	RUSTAD LAND & LIVESTOCK
39G W 138393		AS		12/31/1955	NWNWNE	18	10N	61E	FA		UNNAMED TRIBUTARY OF EAST FORK BEAVER CREEK	RUSTAD LAND & LIVESTOCK
39G W 211849		ST		01/01/1930	NENE	36	10N	60E	FA		BEAVER CREEK	RUSTAD LAND & LIVESTOCK
39G W 211850		ST		01/01/1930	S2SE	36	10N	60E	FA &	UT	BEAVER CREEK	RUSTAD LAND & LIVESTOCK
39G C 30045270		ST	7.00 GPM	12/11/2008	NWNW	17	10N	61E	FA		GROUNDWATER	RUSTAD LAND & LIVESTOCK
39G W 23929		DM	12.00 GPM	01/18/1971	NWSWNW	2	9N	60E	FA		GROUNDWATER	RUSTAD, ALLEN D
39G W 23930		AS	12.00 GPM	01/18/1971	NWSWNW	2	9N	60E	FA		GROUNDWATER	RUSTAD, ALLEN D
39G W 23931		CM	12.00 GPM	01/18/1971	NWSWNW	2	9N	60E	FA		GROUNDWATER	RUSTAD, ALLEN D
39G W 23935		ST	12.00 GPM	01/18/1971	NWSWNW	2	9N	60E	FA		GROUNDWATER	RUSTAD, ALLEN D
39G W 23932		ST		12/31/1907	E2E2	2	9N	60E	FA		FORK OF BEAVER CREEK	RUSTAD, BRIAN
39G W 23933		ST		12/31/1907	E2E2	2	9N	60E	FA	UT	FORK OF BEAVER CREEK	RUSTAD, BRIAN
39G W 23929		DM	12.00 GPM	01/18/1971	NWSWNW	2	9N	60E	FA		GROUNDWATER	RUSTAD, JANICE K
39G W 23930		AS	12.00 GPM	01/18/1971	NWSWNW	2	9N	60E	FA		GROUNDWATER	RUSTAD, JANICE K
39G W 23931		CM	12.00 GPM	01/18/1971	NWSWNW	2	9N	60E	FA		GROUNDWATER	RUSTAD, JANICE K
39G W 23935		ST	12.00 GPM	01/18/1971	NWSWNW	2	9N	60E	FA		GROUNDWATER	RUSTAD, JANICE K
39G W 23932		ST		12/31/1907	E2E2	2	9N	60E	FA		FORK OF BEAVER CREEK	RUSTAD, KEITH
39G W 23933		ST		12/31/1907	E2E2	2	9N	60E	FA	UT	FORK OF BEAVER CREEK	RUSTAD, KEITH
39G P 30116366		ST		03/05/2018	SENWSW	35	12N	59E	WI	UT	BEAVER CREEK	SALZSIEDER, JOHN C
39G W 16960		ST		12/31/1940	NENWNW	35	12N	59E	WI	UT	BEAVER CREEK	SALZSIEDER, SUSAN
39G P 30116366		ST		03/05/2018	SENWSW	35	12N	59E	WI	UT	BEAVER CREEK	SALZSIEDER, SUSAN

DEPARTMENT OF NATURAL RESOURCES AND CONSERVATION

BEAVER CREEK, TRIBUTARY TO LITTLE MISSOURI RIVER

BASIN 39G

INDEX OF CLAIMS BY OWNER, BY WATER RIGHT ID

TRIB Values: MP= Manmade Pit, NP=Natural Pit, SD=Secondary Diversion, SI=Subirrigation, SP=Spring, WS=Waste & Seepage, UT=Unnamed Tributary;

POD Indicator: &=Only First POD Listed

WATER RIGHT ID Values: (D, U, W, X) = Adjudication, (C, K, P, Q, R) = New Appropriations, (M) = Water Reservations

WATER RIGHT ID	LATE CLAIM	USE	FLOW RATE	ENFORCEABLE PRIORITY DATE	POINT OF DIVERSION					TRIB	SOURCE NAME	OWNER NAME
					QTR	SEC	TWP	RGE	CN			
39G C 30158667		DM	15.00 GPM	10/19/2022	SWSE	29	10N	61E	FA		GROUNDWATER	SANDER, SHANTEL
39G C 30158667		DM	15.00 GPM	10/19/2022	SWSE	29	10N	61E	FA		GROUNDWATER	SANDER, TREVOR
39G W 31546		IR		04/03/1962	SWSESW	22	13N	60E	WI &		DUCK CREEK	SANGHA, TSERING H
39G W 31547		ST		09/30/1955	SWNWSW	28	13N	60E	WI	UT	DUCK CREEK	SANGHA, TSERING H
39G W 31548		ST		09/30/1965	NWNENW	28	13N	60E	WI	UT	DUCK CREEK	SANGHA, TSERING H
39G C 49951		ST	5.00 GPM	09/14/1982	SWNWNW	22	13N	60E	WI		GROUNDWATER	SANGHA, TSERING H
39G C 58878		ST	10.00 GPM	12/12/1984	NENESE	28	13N	60E	WI		GROUNDWATER	SANGHA, TSERING H
39G C 58888		ST	10.00 GPM	01/22/1985	NENESE	28	13N	60E	WI		GROUNDWATER	SANGHA, TSERING H
39G W 120700		ST		10/31/1950	NWNWSW	21	11N	61E	WI	UT	BULLION CREEK	SARSLAND, BRIAN
39G W 127588		ST		07/31/1943	SESESW	20	14N	60E	WI	UT	BEAVER CREEK	SARSLAND, BRIAN
39G W 127588		ST		07/31/1943	SESESW	20	14N	60E	WI	UT	BEAVER CREEK	SARSLAND, BROOKE ANN
39G W 127588		ST		07/31/1943	SESESW	20	14N	60E	WI	UT	BEAVER CREEK	SARSLAND, CAYDEN TAYLOR
39G W 120700		ST		10/31/1950	NWNWSW	21	11N	61E	WI	UT	BULLION CREEK	SARSLAND, SUSAN
39G W 127588		ST		07/31/1943	SESESW	20	14N	60E	WI	UT	BEAVER CREEK	SARSLAND, SUSAN
39G C 3722		ST	4.00 GPM	09/23/1974	SWSE	22	15N	60E	WI		GROUNDWATER	SCAMMON FARMS INC
39G W 7104		ST	5.00 GPM	12/31/1914	SWSWSE	26	15N	60E	WI		GROUNDWATER	SCAMMON FARMS INC
39G W 7105		ST	5.00 GPM	12/31/1914	SESWSE	22	15N	60E	WI		GROUNDWATER	SCAMMON FARMS INC
39G W 7106		DM	5.00 GPM	09/30/1954	SESWSE	22	15N	60E	WI		GROUNDWATER	SCAMMON FARMS INC
39G W 31552		ST		03/10/1914	NENENE	4	15N	60E	WI		LITTLE BEAVER CREEK	SCAMMON FARMS INC
39G W 31553		ST		03/11/1912	SWSWSW	21	15N	60E	WI	SP	HAY CREEK	SCAMMON FARMS INC
39G C 69334		ST	5.00 GPM	08/15/1988	NENE	21	15N	60E	WI		GROUNDWATER	SCAMMON FARMS INC
39G C 103618		DM	16.00 GPM	12/26/1997	SWSWSW	22	15N	60E	WI		GROUNDWATER	SCAMMON FARMS INC
39G C 103618		ST	16.00 GPM	12/26/1997	SWSWSW	22	15N	60E	WI		GROUNDWATER	SCAMMON FARMS INC
39G W 106388		ST		07/02/1864	NW	25	15N	59E	WI		BEAVER CREEK	SCAMMON FARMS INC
39G W 123146		ST	20.00 GPM	12/31/1926	NWSESW	5	14N	60E	WI		GROUNDWATER	SCAMMON FARMS INC
39G W 129473		IR		12/31/1958	NENESW	5	14N	60E	WI	UT	YATES CREEK	SCAMMON FARMS INC

DEPARTMENT OF NATURAL RESOURCES AND CONSERVATION

BEAVER CREEK, TRIBUTARY TO LITTLE MISSOURI RIVER

BASIN 39G

INDEX OF CLAIMS BY OWNER, BY WATER RIGHT ID

TRIB Values: MP= Manmade Pit, NP=Natural Pit, SD=Secondary Diversion, SI=Subirrigation, SP=Spring, WS=Waste & Seepage, UT=Unnamed Tributary;

POD Indicator: &=Only First POD Listed

WATER RIGHT ID Values: (D, U, W, X) = Adjudication, (C, K, P, Q, R) = New Appropriations, (M) = Water Reservations

WATER RIGHT ID	LATE CLAIM	USE	FLOW RATE	ENFORCEABLE PRIORITY DATE	POINT OF DIVERSION					TRIB	SOURCE NAME	OWNER NAME	
					QTR	SEC	TWP	RGE	CN				
39G C 844		DM	15.00 GPM	10/26/1973		NWSE	22	16N	60E	WI		GROUNDWATER	SCHIEFFER, COREY
39G C 12661		ST	10.00 GPM	05/06/1977		NWSE	25	16N	60E	WI		GROUNDWATER	SCHIEFFER, COREY
39G C 26594		ST	2.00 GPM	02/19/1980		SWSW	7	16N	61E	WI		GROUNDWATER	SCHIEFFER, COREY
39G C 78677		ST	9.00 GPM	09/24/1991		NENENE	15	16N	60E	WI		GROUNDWATER	SCHIEFFER, COREY
39G C 78678		ST	5.00 GPM	10/29/1991		NESESW	14	16N	60E	WI		GROUNDWATER	SCHIEFFER, COREY
39G C 109517		ST	7.00 GPM	09/08/1999		SENWSE	19	16N	61E	WI		GROUNDWATER	SCHIEFFER, COREY
39G C 109518		ST	7.00 GPM	09/08/1999		SENWSE	23	16N	60E	WI		GROUNDWATER	SCHIEFFER, COREY

39G C 844		DM	15.00 GPM	10/26/1973		NWSE	22	16N	60E	WI		GROUNDWATER	SCHIEFFER, HEIDI J
39G C 12661		ST	10.00 GPM	05/06/1977		NWSE	25	16N	60E	WI		GROUNDWATER	SCHIEFFER, HEIDI J
39G C 26594		ST	2.00 GPM	02/19/1980		SWSW	7	16N	61E	WI		GROUNDWATER	SCHIEFFER, HEIDI J
39G C 78678		ST	5.00 GPM	10/29/1991		NESESW	14	16N	60E	WI		GROUNDWATER	SCHIEFFER, HEIDI J

39G C 114709		ST	20.00 GPM	03/12/2001		NESENE	14	15N	59E	WI		GROUNDWATER	SCHIEFFER, RUTH A

39G W 115410		ST		09/05/1941		NENESW	29	9N	60E	FA	UT	FORK OF BEAVER CREEK	SCHWEIGERT, BRENDA
39G W 115411		ST		09/11/1964		NESESE	13	9N	59E	FA	UT	FORK OF BEAVER CREEK	SCHWEIGERT, BRENDA
39G W 121857		ST		06/06/1941		NWNENW	20	9N	60E	FA	UT	FORK OF BEAVER CREEK	SCHWEIGERT, BRENDA
39G W 124242		ST		09/11/1964		NENESE	13	9N	59E	FA	UT	FORK OF BEAVER CREEK	SCHWEIGERT, BRENDA
39G C 30158764		ST	7.00 GPM	11/02/2022		SESWNW	29	9N	60E	FA		GROUNDWATER	SCHWEIGERT, BRENDA

39G C 69959		ST	5.00 GPM	11/14/1988		NENESW	29	9N	60E	FA		GROUNDWATER	SCHWEIGERT, DALE
39G W 115410		ST		09/05/1941		NENESW	29	9N	60E	FA	UT	FORK OF BEAVER CREEK	SCHWEIGERT, DALE
39G W 115411		ST		09/11/1964		NESESE	13	9N	59E	FA	UT	FORK OF BEAVER CREEK	SCHWEIGERT, DALE
39G W 121857		ST		06/06/1941		NWNENW	20	9N	60E	FA	UT	FORK OF BEAVER CREEK	SCHWEIGERT, DALE
39G W 124242		ST		09/11/1964		NENESE	13	9N	59E	FA	UT	FORK OF BEAVER CREEK	SCHWEIGERT, DALE
39G C 30158764		ST	7.00 GPM	11/02/2022		SESWNW	29	9N	60E	FA		GROUNDWATER	SCHWEIGERT, DALE

39G W 41637		ST		10/01/1935		SENWNE	4	11N	59E	WI	UT	BEAVER CREEK	SCHWENK, BETH ANN B
39G W 41638		ST		10/31/1935		NESWSE	4	11N	59E	WI	UT	BEAVER CREEK	SCHWENK, BETH ANN B
39G W 41639		ST		10/01/1942		SESESW	3	11N	59E	WI	UT	BEAVER CREEK	SCHWENK, BETH ANN B

39G P 11746		IR	40.00 GPM	03/17/1977		SWNWNW	30	12N	60E	WI		BEAVER CREEK	SETERA, LEON

DEPARTMENT OF NATURAL RESOURCES AND CONSERVATION

BEAVER CREEK, TRIBUTARY TO LITTLE MISSOURI RIVER

BASIN 39G

INDEX OF CLAIMS BY OWNER, BY WATER RIGHT ID

TRIB Values: MP= Manmade Pit, NP=Natural Pit, SD=Secondary Diversion, SI=Subirrigation, SP=Spring, WS=Waste & Seepage, UT=Unnamed Tributary;

POD Indicator: &=Only First POD Listed

WATER RIGHT ID Values: (D, U, W, X) = Adjudication, (C, K, P, Q, R) = New Appropriations, (M) = Water Reservations

WATER RIGHT ID	LATE CLAIM	USE	FLOW RATE	ENFORCEABLE PRIORITY DATE	POINT OF DIVERSION					TRIB	SOURCE NAME	OWNER NAME
					QTR	SEC	TWP	RGE	CN			
39G C 58875		DM	10.00 GPM	12/05/1984	NENESE	13	12N	59E	WI		GROUNDWATER	SETERA, LEON
39G C 58875		ST	10.00 GPM	12/05/1984	NENESE	13	12N	59E	WI		GROUNDWATER	SETERA, LEON
39G W 121141		ST		07/15/1944	SENENW	13	12N	59E	WI	UT	BEAVER CREEK	SETERA, LEON
39G P 15206		IR		09/15/1977	SWSESE	13	12N	59E	WI	UT	BEAVER CREEK	SETERA, MIKE W
39G C 80652		ST	4.00 GPM	06/23/1992	NWSWSE	34	12N	60E	WI		GROUNDWATER	SHERMAN, NORMA J
39G C 33664		DM	7.00 GPM	06/09/1981	SWNWSE	12	14N	59E	WI		GROUNDWATER	SIEGLE, JOHN P
39G W 19454		ST		03/12/1972	NWSENE	26	14N	60E	WI	UT	YATES CREEK	SMITH, BRUCE
39G C 71426		DM	7.00 GPM	10/18/1989	SESESE	23	14N	60E	WI		GROUNDWATER	SMITH, BRUCE
39G W 19454		ST		03/12/1972	NWSENE	26	14N	60E	WI	UT	YATES CREEK	SMITH, CARMEN
39G C 71426		DM	7.00 GPM	10/18/1989	SESESE	23	14N	60E	WI		GROUNDWATER	SMITH, CARMEN
39G C 80652		ST	4.00 GPM	06/23/1992	NWSWSE	34	12N	60E	WI		GROUNDWATER	SMITH, ELIZABETH
39G W 19528		ST		12/31/1961	NESWNW	8	14N	60E	WI		YATES CREEK	SMITH, JODETT L
39G W 30131920		ST		12/31/1962	NENE	2	14N	59E	WI &	UT	BEAVER CREEK	SMITH, JODETT L
39G W 30131921		ST		12/31/1910	S2NW	8	14N	60E	WI		YATES CREEK	SMITH, JODETT L
39G W 30131931		ST	3.50 GPM	10/15/1960	NWSWNW	8	14N	60E	WI		GROUNDWATER	SMITH, JODETT L
39G W 30131934		DM	5.00 GPM	04/30/1948	SWNWNW	8	14N	60E	WI		GROUNDWATER	SMITH, JODETT L
39G W 30131936		ST	5.00 GPM	08/31/1961	SWSWNW	8	14N	60E	WI	SP	YATES CREEK	SMITH, JODETT L
39G W 19528		ST		12/31/1961	NESWNW	8	14N	60E	WI		YATES CREEK	SMITH, JUSTIN
39G W 30131919		ST		12/31/1910	SENE	7	14N	60E	WI &		YATES CREEK	SMITH, JUSTIN
39G W 30131920		ST		12/31/1962	NENE	2	14N	59E	WI &	UT	BEAVER CREEK	SMITH, JUSTIN
39G W 30131921		ST		12/31/1910	S2NW	8	14N	60E	WI		YATES CREEK	SMITH, JUSTIN
39G W 30131931		ST	3.50 GPM	10/15/1960	NWSWNW	8	14N	60E	WI		GROUNDWATER	SMITH, JUSTIN
39G W 30131934		DM	5.00 GPM	04/30/1948	SWNWNW	8	14N	60E	WI		GROUNDWATER	SMITH, JUSTIN
39G W 30131936		ST	5.00 GPM	08/31/1961	SWSWNW	8	14N	60E	WI	SP	YATES CREEK	SMITH, JUSTIN
39G C 41626		ST	10.00 GPM	08/13/1981	SESW	3	13N	60E	WI		GROUNDWATER	SODERQUIST, MARILYN

DEPARTMENT OF NATURAL RESOURCES AND CONSERVATION

BEAVER CREEK, TRIBUTARY TO LITTLE MISSOURI RIVER

BASIN 39G

INDEX OF CLAIMS BY OWNER, BY WATER RIGHT ID

TRIB Values: MP= Manmade Pit, NP=Natural Pit, SD=Secondary Diversion, SI=Subirrigation, SP=Spring, WS=Waste & Seepage, UT=Unnamed Tributary;

POD Indicator: &=Only First POD Listed

WATER RIGHT ID Values: (D, U, W, X) = Adjudication, (C, K, P, Q, R) = New Appropriations, (M) = Water Reservations

WATER RIGHT ID	LATE CLAIM	USE	FLOW RATE	ENFORCEABLE PRIORITY DATE	POINT OF DIVERSION					TRIB	SOURCE NAME	OWNER NAME
					QTR	SEC	TWP	RGE	CN			
39G W 123838		DM	20.00 GPM	12/31/1952	NW	6	13N	61E	WI		GROUNDWATER	SODERQUIST, MARILYN
39G W 123839		ST	20.00 GPM	10/06/1952	NW	6	13N	61E	WI		GROUNDWATER	SODERQUIST, MARILYN
39G C 28489		ST	7.00 GPM	08/05/1980	NWSESE	34	13N	60E	WI		GROUNDWATER	SOKOLOSKI, DONALD P
39G C 28489		DM	7.00 GPM	08/05/1980	NWSESE	34	13N	60E	WI		GROUNDWATER	SOKOLOSKI, DONALD P
39G C 33141		DM	10.00 GPM	04/09/1981	SWNE	30	12N	60E	WI		GROUNDWATER	SOKOLOSKI, DONALD P
39G C 7513		DM	5.00 GPM	02/18/1976	NWSESW	24	15N	59E	WI		GROUNDWATER	SOKOLOSKI, JOHN L
39G C 7513		DM	5.00 GPM	02/18/1976	NWSESW	24	15N	59E	WI		GROUNDWATER	SOKOLOSKI, LANE E A
39G C 806		ST	10.00 GPM	10/24/1973	SE	17	16N	60E	WI		GROUNDWATER	STAGGS, TIMOTHY F
39G C 56543		ST	10.00 GPM	08/16/1984	SENE	18	15N	60E	WI		GROUNDWATER	STAGGS, TIMOTHY F
39G C 30072600		MD	20.00 GPM	03/04/2015	SWSWNW	25	16N	59E	WI		GROUNDWATER	STAGGS, TIMOTHY F
39G C 30072600		ST	20.00 GPM	03/04/2015	SWSWNW	25	16N	59E	WI		GROUNDWATER	STAGGS, TIMOTHY F
39G W 30072601		ST	4.00 GPM	04/14/1960	NENE	1	15N	59E	WI		GROUNDWATER	STAGGS, TIMOTHY F
39G W 30072603		ST	10.00 GPM	05/18/1959	NENENE	31	16N	60E	WI		GROUNDWATER	STAGGS, TIMOTHY F
39G P 30105128		ST		01/22/2016	NENWNW	12	15N	59E	WI	UT	BEAVER CREEK	STAGGS, TIMOTHY F
39G C 30122208		ST	5.00 GPM	02/14/2019	NENE	12	15N	59E	WI		GROUNDWATER	STAGGS, TIMOTHY F
39G W 30122865		DM	15.00 GPM	06/01/1960	SWSWNW	12	15N	59E	WI		GROUNDWATER	STAGGS, TIMOTHY F
39G W 30122867		ST	3.50 GPM	07/12/1953	S2NESW	30	16N	60E	WI	SP	BEAVER CREEK	STAGGS, TIMOTHY F
39G W 705		DM	25.00 GPM	02/08/1980	SESESE	30	10N	61E	FA		GROUNDWATER	STAR X RANCH INC
39G W 706		DM	25.00 GPM	12/31/1940	SESESE	30	10N	61E	FA		GROUNDWATER	STAR X RANCH INC
39G W 707		ST		12/31/1944	SWSWSE	30	10N	61E	FA	UT	BEAVER CREEK	STAR X RANCH INC
39G W 708		ST		12/31/1944	SWSESW	29	10N	61E	FA	UT	BEAVER CREEK	STAR X RANCH INC
39G W 709		ST		12/31/1940	SESESE	30	10N	61E	FA	UT	BEAVER CREEK	STAR X RANCH INC
39G W 710		ST		12/31/1970	SENE	30	10N	61E	FA	UT	BEAVER CREEK	STAR X RANCH INC
39G W 711		ST	1.00 GPM	12/31/1932	SENE	30	10N	61E	FA	SP	BEAVER CREEK	STAR X RANCH INC
39G W 712		ST		12/31/1964	NWNE	30	10N	61E	FA	UT	BEAVER CREEK	STAR X RANCH INC
39G W 713		ST		12/31/1943	SENE	30	10N	61E	FA	UT	BEAVER CREEK	STAR X RANCH INC
39G W 714		ST	30.00 GPM	12/31/1934	SWSWSW	29	10N	61E	FA		GROUNDWATER	STAR X RANCH INC

DEPARTMENT OF NATURAL RESOURCES AND CONSERVATION

BEAVER CREEK, TRIBUTARY TO LITTLE MISSOURI RIVER

BASIN 39G

INDEX OF CLAIMS BY OWNER, BY WATER RIGHT ID

TRIB Values: MP= Manmade Pit, NP=Natural Pit, SD=Secondary Diversion, SI=Subirrigation, SP=Spring, WS=Waste & Seepage, UT=Unnamed Tributary;

POD Indicator: &=Only First POD Listed

WATER RIGHT ID Values: (D, U, W, X) = Adjudication, (C, K, P, Q, R) = New Appropriations, (M) = Water Reservations

WATER RIGHT ID	LATE CLAIM	USE	FLOW RATE	ENFORCEABLE PRIORITY DATE	POINT OF DIVERSION					TRIB	SOURCE NAME	OWNER NAME
					QTR	SEC	TWP	RGE	CN			
39G W 715		ST		12/31/1960	SWSWSW	20	10N	61E	FA	UT	BEAVER CREEK	STAR X RANCH INC
39G W 2470		ST	30.00 GPM	02/08/1980	SESESE	30	10N	61E	FA		GROUNDWATER	STAR X RANCH INC
39G W 2471		ST	30.00 GPM	02/08/1980	SWNWSW	20	10N	61E	FA		GROUNDWATER	STAR X RANCH INC
39G C 75538		ST	15.00 GPM	08/08/1990	SESESE	30	10N	61E	FA		GROUNDWATER	STAR X RANCH INC
39G C 75538		DM	15.00 GPM	08/08/1990	SESESE	30	10N	61E	FA		GROUNDWATER	STAR X RANCH INC
<hr/>												
39G W 30130027		ST		12/31/1909	S2SE	3	10N	60E	WI &		BEAVER CREEK, EAST FORK	STARK, CYNTHIA
39G C 30130184		ST	6.00 GPM	02/22/2019	NWNWNE	10	10N	60E	FA		GROUNDWATER	STARK, CYNTHIA
39G C 30130194		ST	10.00 GPM	02/22/2019	SWSESW	32	10N	60E	FA		GROUNDWATER	STARK, CYNTHIA
39G C 30130195		ST	15.00 GPM	02/22/2019	NESESW	29	10N	60E	FA		GROUNDWATER	STARK, CYNTHIA
39G C 30130196		ST	2.00 GPM	02/22/2019	SENWSE	29	10N	60E	FA		GROUNDWATER	STARK, CYNTHIA
39G C 30130261		DM	10.00 GPM	02/22/2019	SWSWNE	21	10N	60E	FA		GROUNDWATER	STARK, CYNTHIA
39G C 30130261		ST	10.00 GPM	02/22/2019	SWSWNE	21	10N	60E	FA		GROUNDWATER	STARK, CYNTHIA
39G C 30130284		ST	12.00 GPM	02/22/2019	SWSWSE	3	10N	60E	WI		GROUNDWATER	STARK, CYNTHIA
39G P 30130310		ST		02/22/2019	NWNENW	17	10N	60E	FA	UT	BEAVER CREEK	STARK, CYNTHIA
39G P 30130312		ST		02/22/2019	SENESE	33	10N	60E	FA	UT	FORK OF BEAVER CREEK	STARK, CYNTHIA
39G P 30130317		ST		02/22/2019	SESWNE	29	10N	60E	FA	UT	SPRING CREEK	STARK, CYNTHIA
39G P 30130335		ST		02/22/2019	SWNWNE	20	10N	60E	FA		SPRING CREEK	STARK, CYNTHIA
39G P 30130388		ST		02/22/2019	NWNWSW	21	10N	60E	FA	UT	SPRING CREEK	STARK, CYNTHIA
39G P 30130401		ST		02/22/2019	NENWNE	10	10N	60E	FA		BEAVER CREEK, EAST FORK	STARK, CYNTHIA
39G P 30130453		ST		02/22/2019	SWSWSE	10	10N	60E	FA	UT	BEAVER CREEK	STARK, CYNTHIA
39G P 30130461		ST		02/22/2019	SENWSE	8	10N	60E	FA	UT	BEAVER CREEK	STARK, CYNTHIA
39G P 30130463		ST		02/22/2019	NWNESW	8	10N	60E	FA	UT	BEAVER CREEK	STARK, CYNTHIA
39G P 30130466		ST		02/22/2019	NESESE	29	10N	60E	FA	UT	SPRING CREEK	STARK, CYNTHIA
39G P 30130540		ST		02/22/2019	SWSESE	29	10N	60E	FA	UT	SPRING CREEK	STARK, CYNTHIA
39G P 30132357		ST		02/22/2019	NWSESE	4	10N	60E	WI		BEAVER CREEK, EAST FORK	STARK, CYNTHIA
39G P 30132369		ST		02/22/2019	NENWNW	3	10N	60E	WI	UT	BEAVER CREEK, EAST FORK	STARK, CYNTHIA
39G C 30153004		ST	5.00 GPM	08/02/2021	NWNWNE	10	10N	60E	FA		GROUNDWATER	STARK, CYNTHIA

DEPARTMENT OF NATURAL RESOURCES AND CONSERVATION

BEAVER CREEK, TRIBUTARY TO LITTLE MISSOURI RIVER

BASIN 39G

INDEX OF CLAIMS BY OWNER, BY WATER RIGHT ID

TRIB Values: MP= Manmade Pit, NP=Natural Pit, SD=Secondary Diversion, SI=Subirrigation, SP=Spring, WS=Waste & Seepage, UT=Unnamed Tributary;

POD Indicator: &=Only First POD Listed

WATER RIGHT ID Values: (D, U, W, X) = Adjudication, (C, K, P, Q, R) = New Appropriations, (M) = Water Reservations

WATER RIGHT ID	LATE CLAIM	USE	FLOW RATE	ENFORCEABLE PRIORITY DATE	POINT OF DIVERSION					TRIB	SOURCE NAME	OWNER NAME
					QTR	SEC	TWP	RGE	CN			
39G P 30153005		ST		08/03/2021	SWSWSW	29	10N	60E	FA	UT	SPRING CREEK	STARK, CYNTHIA
39G P 30153006		ST		08/03/2021	NESESE	29	10N	60E	FA	UT	SPRING CREEK	STARK, CYNTHIA
39G W 30130027		ST		12/31/1909	S2SE	3	10N	60E	WI &		BEAVER CREEK, EAST FORK	STARK, MICHAEL
39G C 30130184		ST	6.00 GPM	02/22/2019	NWNWNE	10	10N	60E	FA		GROUNDWATER	STARK, MICHAEL
39G C 30130194		ST	10.00 GPM	02/22/2019	SWSESW	32	10N	60E	FA		GROUNDWATER	STARK, MICHAEL
39G C 30130195		ST	15.00 GPM	02/22/2019	NESESW	29	10N	60E	FA		GROUNDWATER	STARK, MICHAEL
39G C 30130196		ST	2.00 GPM	02/22/2019	SENWSE	29	10N	60E	FA		GROUNDWATER	STARK, MICHAEL
39G C 30130261		DM	10.00 GPM	02/22/2019	SWSWNE	21	10N	60E	FA		GROUNDWATER	STARK, MICHAEL
39G C 30130261		ST	10.00 GPM	02/22/2019	SWSWNE	21	10N	60E	FA		GROUNDWATER	STARK, MICHAEL
39G C 30130284		ST	12.00 GPM	02/22/2019	SWSWSE	3	10N	60E	WI		GROUNDWATER	STARK, MICHAEL
39G P 30130310		ST		02/22/2019	NWNENW	17	10N	60E	FA	UT	BEAVER CREEK	STARK, MICHAEL
39G P 30130312		ST		02/22/2019	SENESE	33	10N	60E	FA	UT	FORK OF BEAVER CREEK	STARK, MICHAEL
39G P 30130317		ST		02/22/2019	SESWNE	29	10N	60E	FA	UT	SPRING CREEK	STARK, MICHAEL
39G P 30130335		ST		02/22/2019	SWNWNE	20	10N	60E	FA		SPRING CREEK	STARK, MICHAEL
39G P 30130388		ST		02/22/2019	NWNWSW	21	10N	60E	FA	UT	SPRING CREEK	STARK, MICHAEL
39G P 30130401		ST		02/22/2019	NENWNE	10	10N	60E	FA		BEAVER CREEK, EAST FORK	STARK, MICHAEL
39G P 30130453		ST		02/22/2019	SWSWSE	10	10N	60E	FA	UT	BEAVER CREEK	STARK, MICHAEL
39G P 30130461		ST		02/22/2019	SENWSE	8	10N	60E	FA	UT	BEAVER CREEK	STARK, MICHAEL
39G P 30130463		ST		02/22/2019	NWNESW	8	10N	60E	FA	UT	BEAVER CREEK	STARK, MICHAEL
39G P 30130466		ST		02/22/2019	NESESE	29	10N	60E	FA	UT	SPRING CREEK	STARK, MICHAEL
39G P 30130540		ST		02/22/2019	SWSESE	29	10N	60E	FA	UT	SPRING CREEK	STARK, MICHAEL
39G P 30132357		ST		02/22/2019	NWSESE	4	10N	60E	WI		BEAVER CREEK, EAST FORK	STARK, MICHAEL
39G P 30132369		ST		02/22/2019	NENWNW	3	10N	60E	WI	UT	BEAVER CREEK, EAST FORK	STARK, MICHAEL
39G C 30153004		ST	5.00 GPM	08/02/2021	NWNWNE	10	10N	60E	FA		GROUNDWATER	STARK, MICHAEL
39G P 30153005		ST		08/03/2021	SWSWSW	29	10N	60E	FA	UT	SPRING CREEK	STARK, MICHAEL
39G P 30153006		ST		08/03/2021	NESESE	29	10N	60E	FA	UT	SPRING CREEK	STARK, MICHAEL

DEPARTMENT OF NATURAL RESOURCES AND CONSERVATION

BEAVER CREEK, TRIBUTARY TO LITTLE MISSOURI RIVER

BASIN 39G

INDEX OF CLAIMS BY OWNER, BY WATER RIGHT ID

TRIB Values: MP= Manmade Pit, NP=Natural Pit, SD=Secondary Diversion, SI=Subirrigation, SP=Spring, WS=Waste & Seepage, UT=Unnamed Tributary;

POD Indicator: &=Only First POD Listed

WATER RIGHT ID Values: (D, U, W, X) = Adjudication, (C, K, P, Q, R) = New Appropriations, (M) = Water Reservations

WATER RIGHT ID	LATE CLAIM	USE	FLOW RATE	ENFORCEABLE PRIORITY DATE	POINT OF DIVERSION					TRIB	SOURCE NAME	OWNER NAME
					QTR	SEC	TWP	RGE	CN			
39G P 30122192		ST		02/13/2019	SWSWSW	19	10N	61E	FA	UT	BEAVER CREEK	STARK, RICHARD
39G P 30122193		ST		02/13/2019	SENESE	19	10N	61E	FA	UT	BEAVER CREEK	STARK, RICHARD
39G P 30122194		ST		02/13/2019	NENESE	19	10N	61E	FA	UT	BEAVER CREEK	STARK, RICHARD
39G P 30122195		ST		02/13/2019	NESWNW	24	10N	60E	FA	UT	BEAVER CREEK	STARK, RICHARD
39G C 30122196		ST		02/13/2019	NESWNW	30	10N	61E	FA		GROUNDWATER	STARK, RICHARD
39G W 30122319		ST		12/31/1916	SWSE	5	10N	60E	WI &		BEAVER CREEK	STARK, RICHARD
39G W 705		DM	25.00 GPM	02/08/1980	SESESE	30	10N	61E	FA		GROUNDWATER	STARK, VERN F
39G C 42286		DM	7.00 GPM	12/11/1981	SESESW	34	12N	59E	WI		GROUNDWATER	STARR, MYRA
39G C 42286		ST	7.00 GPM	12/11/1981	SESESW	34	12N	59E	WI		GROUNDWATER	STARR, MYRA
39G W 127585		ST		12/31/1940	NW	3	11N	59E	WI	UT	BEAVER CREEK	STARR, MYRA
39G W 127586		ST		12/31/1944	SESWSW	34	12N	59E	WI	UT	BEAVER CREEK	STARR, MYRA
39G W 216223		ST		12/31/1929	N2NW	27	14N	60E	WI &		YATES CREEK	STEDMAN, DALANE
39G W 216224		ST	12.00 GPM	12/31/1945	NENW	27	14N	60E	WI		GROUNDWATER	STEDMAN, DALANE
39G W 216225		DM	20.00 GPM	12/31/1953	NENW	27	14N	60E	WI		GROUNDWATER	STEDMAN, DALANE
39G P 18179		ST		03/29/1978	NENWSW	21	12N	60E	WI	UT	LAME STEER CREEK	STEEN, BRYANT AND ELIZABETH FAMILY TR
39G P 23889		ST		07/12/1979	NENWSW	21	12N	60E	WI	UT	LAME STEER CREEK	STEEN, BRYANT AND ELIZABETH FAMILY TR
39G C 56523		ST	10.00 GPM	07/18/1984	NENENW	21	12N	60E	WI		GROUNDWATER	STEEN, BRYANT AND ELIZABETH FAMILY TR
39G C 45474		ST	8.00 GPM	03/31/1982	SWSWNE	12	9N	60E	FA		GROUNDWATER	STEEN, GORDON W
39G W 121860		ST		07/07/1955	SWNWSE	6	9N	61E	FA	UT	BEAVER CREEK	STEEN, GORDON W
39G W 121862		ST		07/07/1955	SENWNW	12	9N	60E	FA	UT	FORK OF BEAVER CREEK	STEEN, GORDON W
39G W 121863		ST		07/07/1955	NENWNW	7	9N	61E	FA	UT	FORK OF BEAVER CREEK	STEEN, GORDON W
39G W 121864		ST	10.00 GPM	12/01/1981	NESWSW	6	9N	61E	FA		GROUNDWATER	STEEN, GORDON W
39G W 121865		ST	10.00 GPM	07/31/1941	SWSWSE	6	9N	61E	FA		GROUNDWATER	STEEN, GORDON W
39G W 121866		ST	10.00 GPM	07/31/1947	SWSWSE	6	9N	61E	FA		GROUNDWATER	STEEN, GORDON W
39G W 145309		ST		07/07/1955	NWSWNW	6	9N	61E	FA	UT	FORK OF BEAVER CREEK	STEEN, GORDON W
39G W 145310		IR		12/01/1971	NENENW	7	9N	61E	FA	UT	BEAVER CREEK	STEEN, GORDON W
39G W 145311		DM	10.00 GPM	07/31/1941	SWSWSE	6	9N	61E	FA		GROUNDWATER	STEEN, GORDON W

DEPARTMENT OF NATURAL RESOURCES AND CONSERVATION

BEAVER CREEK, TRIBUTARY TO LITTLE MISSOURI RIVER

BASIN 39G

INDEX OF CLAIMS BY OWNER, BY WATER RIGHT ID

TRIB Values: MP= Manmade Pit, NP=Natural Pit, SD=Secondary Diversion, SI=Subirrigation, SP=Spring, WS=Waste & Seepage, UT=Unnamed Tributary;

POD Indicator: &=Only First POD Listed

WATER RIGHT ID Values: (D, U, W, X) = Adjudication, (C, K, P, Q, R) = New Appropriations, (M) = Water Reservations

WATER RIGHT ID	LATE CLAIM	USE	FLOW RATE	ENFORCEABLE PRIORITY DATE	POINT OF DIVERSION					TRIB	SOURCE NAME	OWNER NAME
					QTR	SEC	TWP	RGE	CN			
39G W 145312		DM	10.00 GPM	07/31/1941	SWSWSE	6	9N	61E	FA		GROUNDWATER	STEEN, GORDON W
39G W 16234		DM	2.00 GPM	12/31/1945	NENWSW	26	12N	60E	WI		GROUNDWATER	STEINLEY, ANGELA
39G C 30153663		LG	20.00 GPM	09/28/2021	NENWSW	26	12N	60E	WI		GROUNDWATER	STEINLEY, ANGELA
39G C 30153663		ST	20.00 GPM	09/28/2021	NENWSW	26	12N	60E	WI		GROUNDWATER	STEINLEY, ANGELA
39G C 30153663		DM	20.00 GPM	09/28/2021	NENWSW	26	12N	60E	WI		GROUNDWATER	STEINLEY, ANGELA
39G W 16234		DM	2.00 GPM	12/31/1945	NENWSW	26	12N	60E	WI		GROUNDWATER	STEINLEY, DION
39G C 30153663		ST	20.00 GPM	09/28/2021	NENWSW	26	12N	60E	WI		GROUNDWATER	STEINLEY, DION
39G C 30153663		DM	20.00 GPM	09/28/2021	NENWSW	26	12N	60E	WI		GROUNDWATER	STEINLEY, DION
39G C 30153663		LG	20.00 GPM	09/28/2021	NENWSW	26	12N	60E	WI		GROUNDWATER	STEINLEY, DION
39G C 10018		ST	8.00 GPM	10/29/1976	SE	26	13N	60E	WI		GROUNDWATER	STREITZ, LAWRENCE
39G C 10018		DM	8.00 GPM	10/29/1976	SE	26	13N	60E	WI		GROUNDWATER	STREITZ, LAWRENCE
39G C 10018		DM	8.00 GPM	10/29/1976	SE	26	13N	60E	WI		GROUNDWATER	STREITZ, PATRICIA
39G C 10018		ST	8.00 GPM	10/29/1976	SE	26	13N	60E	WI		GROUNDWATER	STREITZ, PATRICIA
39G W 114507		ST	8.00 GPM	12/31/1904	NENENW	10	14N	60E	WI		GROUNDWATER	SWANSON, MATTHEW
39G W 114516		ST	8.00 GPM	12/31/1919	SENWNW	3	14N	60E	WI		GROUNDWATER	SWANSON, MATTHEW
39G W 114519		ST		12/31/1907	W2	3	14N	60E	WI		HAY CREEK	SWANSON, MATTHEW
39G W 114507		ST	8.00 GPM	12/31/1904	NENENW	10	14N	60E	WI		GROUNDWATER	SWANSON, MICHELLE
39G W 114516		ST	8.00 GPM	12/31/1919	SENWNW	3	14N	60E	WI		GROUNDWATER	SWANSON, MICHELLE
39G W 114519		ST		12/31/1907	W2	3	14N	60E	WI		HAY CREEK	SWANSON, MICHELLE
39G W 41637		ST		10/01/1935	SENWNE	4	11N	59E	WI	UT	BEAVER CREEK	TATUM, BECKY K
39G W 41638		ST		10/31/1935	NESWSE	4	11N	59E	WI	UT	BEAVER CREEK	TATUM, BECKY K
39G W 41639		ST		10/01/1942	SESESW	3	11N	59E	WI	UT	BEAVER CREEK	TATUM, BECKY K
39G W 140081		DM	10.00 GPM	12/31/1961	NENWNE	12	14N	59E	WI		GROUNDWATER	TEMPERO, AMANDA
39G W 140082		IR	34.00 GPM	12/31/1961	NWNENE	12	14N	59E	WI		BEAVER CREEK	TEMPERO, AMANDA
39G C 97583		ST	10.00 GPM	05/06/1996	NENENE	14	10N	60E	FA		GROUNDWATER	THE RISING LAND TRUST

DEPARTMENT OF NATURAL RESOURCES AND CONSERVATION

BEAVER CREEK, TRIBUTARY TO LITTLE MISSOURI RIVER

BASIN 39G

INDEX OF CLAIMS BY OWNER, BY WATER RIGHT ID

TRIB Values: MP= Manmade Pit, NP=Natural Pit, SD=Secondary Diversion, SI=Subirrigation, SP=Spring, WS=Waste & Seepage, UT=Unnamed Tributary;

POD Indicator: &=Only First POD Listed

WATER RIGHT ID Values: (D, U, W, X) = Adjudication, (C, K, P, Q, R) = New Appropriations, (M) = Water Reservations

WATER RIGHT ID	LATE CLAIM	USE	FLOW RATE	ENFORCEABLE PRIORITY DATE	POINT OF DIVERSION					TRIB	SOURCE NAME	OWNER NAME
					QTR	SEC	TWP	RGE	CN			
39G W 125460		ST		08/20/1955	SWSWSE	13	10N	60E	FA	UT	BEAVER CREEK	THE RISING LAND TRUST
39G W 125461		ST		06/10/1941	NWNENE	14	10N	60E	FA	UT	BEAVER CREEK, EAST FORK	THE RISING LAND TRUST
39G W 125462		ST		06/15/1941	NWNWSW	14	10N	60E	FA	UT	BEAVER CREEK	THE RISING LAND TRUST
39G W 23		DM	10.00 GPM	12/31/1912	SWSESE	6	14N	60E	WI		GROUNDWATER	THEODORE, DAVID JOHN
39G W 23		DM	10.00 GPM	12/31/1912	SWSESE	6	14N	60E	WI		GROUNDWATER	THEODORE, LINDA L
39G W 121140		ST	5.00 GPM	08/31/1916	SESWSE	13	14N	60E	WI		GROUNDWATER	THOMPSON, JOHN E
39G W 138359		ST	7.00 GPM	12/31/1940	NWNESE	28	14N	60E	WI		GROUNDWATER	THOMPSON, RICHARD K
39G W 20323		ST	10.00 GPM	12/31/1959	SWSWSE	34	15N	59E	WI		GROUNDWATER	THOMPSON, ZACHARIAH E
39G C 63209		ST	10.00 GPM	05/05/1987	SESWSE	34	15N	59E	WI		GROUNDWATER	THOMPSON, ZACHARIAH E
39G C 63209		LG	10.00 GPM	05/05/1987	SESWSE	34	15N	59E	WI		GROUNDWATER	THOMPSON, ZACHARIAH E
39G C 63209		DM	10.00 GPM	05/05/1987	SESWSE	34	15N	59E	WI		GROUNDWATER	THOMPSON, ZACHARIAH E
39G W 30131812		ST	10.00 GPM	12/31/1942	SWSESE	34	15N	59E	WI		GROUNDWATER	THOMPSON, ZACHARIAH E
39G C 58912		ST	0.25 GPM	04/04/1985	NENWNW	2	13N	58E	WI		GROUNDWATER	TOUSIGNANT, LISA J
39G C 58912		ST	0.25 GPM	04/04/1985	NENWNW	2	13N	58E	WI		GROUNDWATER	TOUSIGNANT, WILLIAM J
39G C 76371		LG	5.00 GPM	11/14/1990	NE	12	14N	59E	WI		GROUNDWATER	TRINITY LUTHERAN CHURCH
39G C 8288		ST	10.00 GPM	05/13/1976	NWSESW	24	15N	59E	WI		GROUNDWATER	TVEDT, LINDA S
39G C 8288		DM	10.00 GPM	05/13/1976	NWSESW	24	15N	59E	WI		GROUNDWATER	TVEDT, LINDA S
39G P 34627		IR	50.00 GPM	05/27/1981	SWSESW	24	15N	59E	WI		BEAVER CREEK	TVEDT, LINDA S
39G C 80628		IR	5.00 GPM	05/27/1992	SENWSW	33	15N	60E	WI		GROUNDWATER	TVEDT, MELISSA
39G C 80628		ST	5.00 GPM	05/27/1992	SENWSW	33	15N	60E	WI		GROUNDWATER	TVEDT, MELISSA
39G W 121853		IR		12/31/1936	SWNESW	33	15N	60E	WI	UT	HAY CREEK	TVEDT, MELISSA
39G W 122595		ST	30.00 GPM	12/31/1926	NWSESW	33	15N	60E	WI		GROUNDWATER	TVEDT, MELISSA
39G W 123145		ST	30.00 GPM	12/31/1926	SENESE	33	15N	60E	WI		GROUNDWATER	TVEDT, MELISSA
39G C 80628		IR	5.00 GPM	05/27/1992	SENWSW	33	15N	60E	WI		GROUNDWATER	TVEDT, MICHAEL

DEPARTMENT OF NATURAL RESOURCES AND CONSERVATION

BEAVER CREEK, TRIBUTARY TO LITTLE MISSOURI RIVER

BASIN 39G

INDEX OF CLAIMS BY OWNER, BY WATER RIGHT ID

TRIB Values: MP= Manmade Pit, NP=Natural Pit, SD=Secondary Diversion, SI=Subirrigation, SP=Spring, WS=Waste & Seepage, UT=Unnamed Tributary;

POD Indicator: &=Only First POD Listed

WATER RIGHT ID Values: (D, U, W, X) = Adjudication, (C, K, P, Q, R) = New Appropriations, (M) = Water Reservations

WATER RIGHT ID	LATE CLAIM	USE	FLOW RATE	ENFORCEABLE PRIORITY DATE	POINT OF DIVERSION					TRIB	SOURCE NAME	OWNER NAME
					QTR	SEC	TWP	RGE	CN			
39G C 80628		ST	5.00 GPM	05/27/1992	SENWSW	33	15N	60E	WI		GROUNDWATER	TVEDT, MICHAEL
39G W 121853		IR		12/31/1936	SWNESW	33	15N	60E	WI	UT	HAY CREEK	TVEDT, MICHAEL
39G W 122595		ST	30.00 GPM	12/31/1926	NWSESW	33	15N	60E	WI		GROUNDWATER	TVEDT, MICHAEL
39G W 123145		ST	30.00 GPM	12/31/1926	SENESEW	33	15N	60E	WI		GROUNDWATER	TVEDT, MICHAEL
39G C 8288		ST	10.00 GPM	05/13/1976	NWSESW	24	15N	59E	WI		GROUNDWATER	TVEDT, ROGER L
39G C 8288		DM	10.00 GPM	05/13/1976	NWSESW	24	15N	59E	WI		GROUNDWATER	TVEDT, ROGER L
39G P 34627		IR	50.00 GPM	05/27/1981	SWSESW	24	15N	59E	WI		BEAVER CREEK	TVEDT, ROGER L
39G W 135057		ST		07/01/1964	NENWSW	10	11N	59E	WI	UT	BEAVER CREEK	UHLNHOPP, ELDON
39G W 135056		ST		07/01/1964	NWNESE	10	11N	59E	WI	UT	BEAVER CREEK	UHLNHOPP, KARL R
39G W 135056		ST		07/01/1964	NWNESE	10	11N	59E	WI	UT	BEAVER CREEK	UHLNHOPP, LORI K
39G C 38761		ST	1.00 GPM	12/29/1981	SESWNE	30	10N	60E	FA		GROUNDWATER	USA (DEPT OF INTERIOR BUREAU OF LAND MGMT)
39G W 62052		WI		11/30/1971	SESESW	6	9N	60E	FA	UT	FORK OF BEAVER CREEK	USA (DEPT OF INTERIOR BUREAU OF LAND MGMT)
39G W 62053		ST		11/30/1971	SESESW	6	9N	60E	FA	UT	FORK OF BEAVER CREEK	USA (DEPT OF INTERIOR BUREAU OF LAND MGMT)
39G W 62056		WI	1.00 GPM	02/03/1941	SESWNE	30	10N	60E	FA	SP	SPRING CREEK	USA (DEPT OF INTERIOR BUREAU OF LAND MGMT)
39G W 62057		ST	1.00 GPM	02/03/1941	SESWNE	30	10N	60E	FA	SP	SPRING CREEK	USA (DEPT OF INTERIOR BUREAU OF LAND MGMT)
39G W 80881		ST		05/08/1965	SESENE	12	9N	59E	FA	UT	FORK OF BEAVER CREEK	USA (DEPT OF INTERIOR BUREAU OF LAND MGMT)
39G W 80882		WI		05/08/1965	SESENE	12	9N	59E	FA	UT	FORK OF BEAVER CREEK	USA (DEPT OF INTERIOR BUREAU OF LAND MGMT)
39G W 80883		ST		08/31/1965	SESENE	12	9N	59E	FA	UT	FORK OF BEAVER CREEK	USA (DEPT OF INTERIOR BUREAU OF LAND MGMT)
39G W 80884		WI		09/01/1965	SESESE	12	9N	59E	FA	UT	FORK OF BEAVER CREEK	USA (DEPT OF INTERIOR BUREAU OF LAND MGMT)
39G W 80885		ST		09/01/1965	SESESE	12	9N	59E	FA	UT	FORK OF BEAVER CREEK	USA (DEPT OF INTERIOR BUREAU OF LAND MGMT)
39G W 80886		WI		08/31/1965	SESENE	12	9N	59E	FA	UT	FORK OF BEAVER CREEK	USA (DEPT OF INTERIOR BUREAU OF LAND MGMT)
39G W 30140625		ST		04/08/1935	NENW	10	10N	59E	FA		ASH CREEK	USA (DEPT OF INTERIOR BUREAU OF LAND MGMT)
39G W 30140626		ST		04/08/1935	SE	29	9N	60E	FA		FORK OF BEAVER CREEK	USA (DEPT OF INTERIOR BUREAU OF LAND MGMT)
39G W 30140627		ST		04/08/1935	NWNE	30	10N	60E	FA		SPRING CREEK	USA (DEPT OF INTERIOR BUREAU OF LAND MGMT)
39G W 30140628		ST		04/08/1935	N2NW	14	10N	59E	FA &	UT	ASH CREEK	USA (DEPT OF INTERIOR BUREAU OF LAND MGMT)
39G W 30140629		ST		04/08/1935	E2NW	10	10N	59E	FA &	UT	ASH CREEK	USA (DEPT OF INTERIOR BUREAU OF LAND MGMT)
39G W 30140630		ST		04/08/1935	S2SE	28	10N	60E	FA	UT	BEAVER CREEK	USA (DEPT OF INTERIOR BUREAU OF LAND MGMT)

DEPARTMENT OF NATURAL RESOURCES AND CONSERVATION

BEAVER CREEK, TRIBUTARY TO LITTLE MISSOURI RIVER

BASIN 39G

INDEX OF CLAIMS BY OWNER, BY WATER RIGHT ID

TRIB Values: MP= Manmade Pit, NP=Natural Pit, SD=Secondary Diversion, SI=Subirrigation, SP=Spring, WS=Waste & Seepage, UT=Unnamed Tributary;

POD Indicator: &=Only First POD Listed

WATER RIGHT ID Values: (D, U, W, X) = Adjudication, (C, K, P, Q, R) = New Appropriations, (M) = Water Reservations

WATER RIGHT ID	LATE CLAIM	USE	FLOW RATE	ENFORCEABLE PRIORITY DATE	POINT OF DIVERSION					TRIB	SOURCE NAME	OWNER NAME
					QTR	SEC	TWP	RGE	CN			
39G W 30140631		ST		04/08/1935	SWSW	28	10N	60E	FA	UT	SPRING CREEK	USA (DEPT OF INTERIOR BUREAU OF LAND MGMT)
39G W 30143401		ST		03/16/1938	E2NE	14	16N	60E	WI	UT	BEAVER CREEK	USA (DEPT OF INTERIOR BUREAU OF LAND MGMT)
39G W 183105		FW		04/17/1938	SENWNW	15	12N	60E	WI		LAME STEER CREEK	USA (DEPT OF INTERIOR FISH & WILDLIFE SERVICE)
39G C 30072720		ST	6.00 GPM	03/09/2015	NWSENW	4	14N	60E	WI		GROUNDWATER	VAN VLEET, DWAYNE
39G C 30072720		DM	6.00 GPM	03/09/2015	NWSENW	4	14N	60E	WI		GROUNDWATER	VAN VLEET, DWAYNE
39G C 30072720		LG	6.00 GPM	03/09/2015	NWSENW	4	14N	60E	WI		GROUNDWATER	VAN VLEET, DWAYNE
39G C 30072720		DM	6.00 GPM	03/09/2015	NWSENW	4	14N	60E	WI		GROUNDWATER	VAN VLEET, WANDA
39G C 30072720		LG	6.00 GPM	03/09/2015	NWSENW	4	14N	60E	WI		GROUNDWATER	VAN VLEET, WANDA
39G C 30072720		ST	6.00 GPM	03/09/2015	NWSENW	4	14N	60E	WI		GROUNDWATER	VAN VLEET, WANDA
39G W 28245		ST		12/31/1946	SESESW	4	10N	59E	WI		ASH CREEK	VARNER FAMILY TRUST 06-23-2020
39G W 28246		ST		12/31/1942	NENENE	2	10N	59E	WI	UT	BEAVER CREEK	VARNER FAMILY TRUST 06-23-2020
39G C 30019037		ST		01/27/2006	SWNE	2	10N	59E	WI		GROUNDWATER	VARNER FAMILY TRUST 06-23-2020
39G C 10738		ST	15.00 GPM	12/17/1976	NWNWNE	23	15N	59E	WI		GROUNDWATER	WALKER, DEBRA J
39G C 10738		FW	15.00 GPM	12/17/1976	NWNWNE	23	15N	59E	WI		GROUNDWATER	WALKER, DEBRA J
39G W 19526		ST		12/31/1947	NENESE	22	12N	59E	WI	UT	BEAVER CREEK	WATEMBACH, DAVID
39G W 19527		ST	30.00 GPM	10/31/1934	SENESE	23	12N	59E	WI	SP	BEAVER CREEK	WATEMBACH, DAVID
39G W 20531		ST		12/31/1955	SESWSE	22	12N	59E	WI	UT	BEAVER CREEK	WATEMBACH, DAVID
39G W 20532		ST		12/31/1940	NWSWSW	15	12N	59E	WI	UT	BEAVER CREEK	WATEMBACH, DAVID
39G W 24548		ST		12/31/1941	NWSESW	22	12N	59E	WI	UT	BEAVER CREEK	WATEMBACH, DAVID
39G W 24549		ST		12/31/1940	SWNESE	21	12N	59E	WI	UT	BEAVER CREEK	WATEMBACH, DAVID
39G C 80615		ST	4.00 GPM	04/13/1992	SWNESE	21	12N	59E	WI		GROUNDWATER	WATEMBACH, DAVID
39G C 88792		DM	8.00 GPM	01/21/1994	NENESE	23	12N	59E	WI		GROUNDWATER	WATEMBACH, DAVID
39G C 88792		LG	8.00 GPM	01/21/1994	NENESE	23	12N	59E	WI		GROUNDWATER	WATEMBACH, DAVID
39G C 88792		ST	8.00 GPM	01/21/1994	NENESE	23	12N	59E	WI		GROUNDWATER	WATEMBACH, DAVID
39G C 89867		LG	20.00 GPM	07/08/1994	NENESE	23	12N	59E	WI		GROUNDWATER	WATEMBACH, DAVID
39G C 89867		ST	20.00 GPM	07/08/1994	NENESE	23	12N	59E	WI		GROUNDWATER	WATEMBACH, DAVID
39G C 89867		MD	20.00 GPM	07/08/1994	NENESE	23	12N	59E	WI		GROUNDWATER	WATEMBACH, DAVID

DEPARTMENT OF NATURAL RESOURCES AND CONSERVATION

BEAVER CREEK, TRIBUTARY TO LITTLE MISSOURI RIVER

BASIN 39G

INDEX OF CLAIMS BY OWNER, BY WATER RIGHT ID

TRIB Values: MP= Manmade Pit, NP=Natural Pit, SD=Secondary Diversion, SI=Subirrigation, SP=Spring, WS=Waste & Seepage, UT=Unnamed Tributary;

POD Indicator: &=Only First POD Listed

WATER RIGHT ID Values: (D, U, W, X) = Adjudication, (C, K, P, Q, R) = New Appropriations, (M) = Water Reservations

WATER RIGHT ID	LATE CLAIM	USE	FLOW RATE	ENFORCEABLE PRIORITY DATE	POINT OF DIVERSION					TRIB	SOURCE NAME	OWNER NAME
					QTR	SEC	TWP	RGE	CN			
39G W 19526		ST		12/31/1947	NENESE	22	12N	59E	WI	UT	BEAVER CREEK	WATEMBACH, DIANE
39G W 19527		ST	30.00 GPM	10/31/1934	SENESE	23	12N	59E	WI	SP	BEAVER CREEK	WATEMBACH, DIANE
39G W 20531		ST		12/31/1955	SESWSE	22	12N	59E	WI	UT	BEAVER CREEK	WATEMBACH, DIANE
39G W 20532		ST		12/31/1940	NWSWSW	15	12N	59E	WI	UT	BEAVER CREEK	WATEMBACH, DIANE
39G W 24548		ST		12/31/1941	NWSESW	22	12N	59E	WI	UT	BEAVER CREEK	WATEMBACH, DIANE
39G W 24549		ST		12/31/1940	SWNESE	21	12N	59E	WI	UT	BEAVER CREEK	WATEMBACH, DIANE
39G C 80615		ST	4.00 GPM	04/13/1992	SWNESE	21	12N	59E	WI		GROUNDWATER	WATEMBACH, DIANE

39G C 9996		DM	10.00 GPM	10/28/1976	SENE	14	12N	59E	WI		GROUNDWATER	WATEMBACH, DONALD L
39G C 9996		ST	10.00 GPM	10/28/1976	SENE	14	12N	59E	WI		GROUNDWATER	WATEMBACH, DONALD L
39G W 16962		ST	10.00 GPM	11/30/1941	NESENE	14	12N	59E	WI		GROUNDWATER	WATEMBACH, DONALD L
39G W 16963		ST		07/23/1913	SESWNW	14	12N	59E	WI	SP	BEAVER CREEK	WATEMBACH, DONALD L
39G W 16964		ST		07/23/1913	S2N2	14	12N	59E	WI	UT	BEAVER CREEK	WATEMBACH, DONALD L

39G C 9996		ST	10.00 GPM	10/28/1976	SENE	14	12N	59E	WI		GROUNDWATER	WATEMBACH, LOUIS J
39G C 9996		DM	10.00 GPM	10/28/1976	SENE	14	12N	59E	WI		GROUNDWATER	WATEMBACH, LOUIS J
39G W 16962		ST	10.00 GPM	11/30/1941	NESENE	14	12N	59E	WI		GROUNDWATER	WATEMBACH, LOUIS J
39G W 16963		ST		07/23/1913	SESWNW	14	12N	59E	WI	SP	BEAVER CREEK	WATEMBACH, LOUIS J
39G W 16964		ST		07/23/1913	S2N2	14	12N	59E	WI	UT	BEAVER CREEK	WATEMBACH, LOUIS J

39G W 16119		ST	4.00 GPM	12/31/1930	NENESE	24	12N	59E	WI		GROUNDWATER	WATEMBACH, RONALD
39G W 16123		DM	5.00 GPM	12/31/1912	NENESE	24	12N	59E	WI		GROUNDWATER	WATEMBACH, RONALD

39G W 30179		ST	20.00 GPM	07/01/1920	SWSWSE	32	11N	61E	WI		GROUNDWATER	WEINREIS BROTHERS LAND, LLP
39G W 30180		ST	10.00 GPM	01/01/1910	SWNWNW	4	10N	61E	WI		GROUNDWATER	WEINREIS BROTHERS LAND, LLP
39G W 30182		ST	10.00 GPM	01/01/1910	SWSESW	4	10N	61E	WI		GROUNDWATER	WEINREIS BROTHERS LAND, LLP
39G W 30187		ST	5.00 GPM	12/30/1963	SWSWSE	32	11N	61E	WI		GROUNDWATER	WEINREIS BROTHERS LAND, LLP
39G W 30188		DM	25.00 GPM	07/01/1920	SWSWSE	32	11N	61E	WI		GROUNDWATER	WEINREIS BROTHERS LAND, LLP
39G C 40672		ST	5.00 GPM	09/01/1981	SWNE	33	11N	61E	WI		GROUNDWATER	WEINREIS BROTHERS LAND, LLP

39G C 41612		ST	10.00 GPM	11/23/1981	SENWSW	24	10N	59E	FA		GROUNDWATER	WEINREIS, EUGENE A
39G W 174453		ST		12/31/1965	NESENE	23	10N	59E	FA	UT	SPRING CREEK	WEINREIS, EUGENE A

DEPARTMENT OF NATURAL RESOURCES AND CONSERVATION

BEAVER CREEK, TRIBUTARY TO LITTLE MISSOURI RIVER

BASIN 39G

INDEX OF CLAIMS BY OWNER, BY WATER RIGHT ID

TRIB Values: MP= Manmade Pit, NP=Natural Pit, SD=Secondary Diversion, SI=Subirrigation, SP=Spring, WS=Waste & Seepage, UT=Unnamed Tributary;

POD Indicator: &=Only First POD Listed

WATER RIGHT ID Values: (D, U, W, X) = Adjudication, (C, K, P, Q, R) = New Appropriations, (M) = Water Reservations

WATER RIGHT ID	LATE CLAIM	USE	FLOW RATE	ENFORCEABLE PRIORITY DATE	POINT OF DIVERSION					TRIB	SOURCE NAME	OWNER NAME
					QTR	SEC	TWP	RGE	CN			
39G C 41612		ST	10.00 GPM	11/23/1981	SENWSW	24	10N	59E	FA		GROUNDWATER	WEINREIS, JOANNE M
39G W 174453		ST		12/31/1965	NESENE	23	10N	59E	FA	UT	SPRING CREEK	WEINREIS, JOANNE M
39G W 140085		IR		06/20/1969	NENENE	18	15N	60E	WI	UT	BEAVER CREEK	WELLIEVER, DALE
39G W 140086		IR	2.67 CFS	06/06/1903	SWSESW	24	15N	59E	WI &		BEAVER CREEK	WELLIEVER, DALE
39G W 123836		ST	7.00 GPM	12/31/1915	NESWNE	14	14N	60E	WI		GROUNDWATER	WELSH, EUGENIA Z
39G W 123837		DM	5.00 GPM	12/31/1925	SESENW	14	14N	60E	WI		GROUNDWATER	WELSH, EUGENIA Z
39G W 123836		ST	7.00 GPM	12/31/1915	NESWNE	14	14N	60E	WI		GROUNDWATER	WELSH, JAMES L
39G W 123837		DM	5.00 GPM	12/31/1925	SESENW	14	14N	60E	WI		GROUNDWATER	WELSH, JAMES L
39G W 20867		ST		12/31/1937	NWSESE	7	9N	60E	FA		FORK OF BEAVER CREEK	WENZ FARMS
39G W 121867		ST		10/18/1949	NESENE	5	9N	60E	FA	SP	FORK OF BEAVER CREEK	WENZ FARMS
39G W 121868		ST		12/31/1945	SWNESE	5	9N	60E	FA	UT	FORK OF BEAVER CREEK	WENZ FARMS
39G W 121869		ST		12/31/1972	SESESE	5	9N	60E	FA		FORK OF BEAVER CREEK	WENZ FARMS
39G C 30007947		DM	10.00 GPM	09/04/2003	NWNWSW	8	9N	60E	FA		GROUNDWATER	WENZ FARMS
39G C 30109280		ST	10.00 GPM	12/05/2016	NWNWSW	8	9N	60E	FA		GROUNDWATER	WENZ FARMS
39G C 30109280		DM	10.00 GPM	12/05/2016	NWNWSW	8	9N	60E	FA		GROUNDWATER	WENZ FARMS
39G C 30109281		ST	10.00 GPM	12/05/2016	NWNWSW	8	9N	60E	FA		GROUNDWATER	WENZ FARMS
39G W 30109466		ST	4.00 GPM	12/31/1940	SESESE	7	9N	60E	FA		GROUNDWATER	WENZ FARMS
39G C 30158751		ST	10.00 GPM	10/27/2022	NWNWSW	8	9N	60E	FA		GROUNDWATER	WENZ FARMS
39G C 30158751		DM	10.00 GPM	10/27/2022	NWNWSW	8	9N	60E	FA		GROUNDWATER	WENZ FARMS
39G W 121868		ST		12/31/1945	SWNESE	5	9N	60E	FA	UT	FORK OF BEAVER CREEK	WENZ, DOUGLAS J
39G W 121868		ST		12/31/1945	SWNESE	5	9N	60E	FA	UT	FORK OF BEAVER CREEK	WENZ, KARL
39G W 121743		ST		10/25/1962	SENESE	18	10N	60E	FA	UT	BEAVER CREEK	WHARTON, BEVERLY O REVOCABLE TRUST
39G C 52500		LG	18.00 GPM	06/21/1983	NENWNW	12	14N	59E	WI		GROUNDWATER	WIBAUX COUNTY SCHOOL DIST # 6
39G C 30043411		LG	18.00 GPM	09/10/2008	NWNW	12	14N	59E	WI		GROUNDWATER	WIBAUX COUNTY SCHOOL DIST # 6
39G C 30048068		LG	12.00 GPM	01/06/2010	NENW	12	14N	59E	WI		GROUNDWATER	WIBAUX COUNTY SCHOOL DIST # 6

BEAVER CREEK, TRIBUTARY TO LITTLE MISSOURI RIVER

BASIN 39G

INDEX OF CLAIMS BY OWNER, BY WATER RIGHT ID

TRIB Values: MP= Manmade Pit, NP=Natural Pit, SD=Secondary Diversion, SI=Subirrigation, SP=Spring, WS=Waste & Seepage, UT=Unnamed Tributary;

POD Indicator: &=Only First POD Listed

WATER RIGHT ID Values: (D, U, W, X) = Adjudication, (C, K, P, Q, R) = New Appropriations, (M) = Water Reservations

WATER RIGHT ID	LATE CLAIM	USE	FLOW RATE	ENFORCEABLE PRIORITY DATE	POINT OF DIVERSION					TRIB	SOURCE NAME	OWNER NAME	
					QTR	SEC	TWP	RGE	CN				
39G P 12618		MC	170.54 GPM	05/04/1977		NWNESE	12	14N	59E	WI		GROUNDWATER	WIBAUX, CITY OF
39G W 31541		MC	15.00 GPM	12/31/1956		SENESE	2	14N	59E	WI		GROUNDWATER	WIBAUX, CITY OF
39G W 31542		MC	175.00 GPM	12/31/1956		SESENE	12	14N	59E	WI		GROUNDWATER	WIBAUX, CITY OF
39G C 40673		LG	15.00 GPM	09/10/1981			12	14N	59E	WI		GROUNDWATER	WIBAUX, CITY OF
39G C 40673		RC	15.00 GPM	09/10/1981			12	14N	59E	WI		GROUNDWATER	WIBAUX, CITY OF
39G C 63123		IR	15.00 GPM	08/15/1986		SESWNE	12	14N	59E	WI		GROUNDWATER	WIBAUX, CITY OF
39G M 84484		IR	200.00 GPM	07/01/1989		SWNW	12	14N	59E	WI &		GROUNDWATER	WIBAUX, CITY OF
39G M 84484		MC	200.00 GPM	07/01/1989		SWNW	12	14N	59E	WI &		GROUNDWATER	WIBAUX, CITY OF

39G P 831		FW		10/25/1973		SWNENW	13	14N	59E	WI &		GROUNDWATER	WIBAUX, COUNTY OF
39G P 831		RC		10/25/1973		SWNENW	13	14N	59E	WI &		GROUNDWATER	WIBAUX, COUNTY OF
39G C 30157929		ST	20.00 GPM	08/03/2022		NWNE	13	14N	59E	WI		GROUNDWATER	WIBAUX, COUNTY OF
39G C 30157929		DM	20.00 GPM	08/03/2022		NWNE	13	14N	59E	WI		GROUNDWATER	WIBAUX, COUNTY OF
39G C 30157929		LG	20.00 GPM	08/03/2022		NWNE	13	14N	59E	WI		GROUNDWATER	WIBAUX, COUNTY OF

39G C 32182		DM	3.50 GPM	03/18/1981		SWNW	5	14N	60E	WI		GROUNDWATER	WICKA, BONNIE S
39G C 32182		ST	3.50 GPM	03/18/1981		SWNW	5	14N	60E	WI		GROUNDWATER	WICKA, BONNIE S

39G C 32182		DM	3.50 GPM	03/18/1981		SWNW	5	14N	60E	WI		GROUNDWATER	WICKA, STEVEN R
39G C 32182		ST	3.50 GPM	03/18/1981		SWNW	5	14N	60E	WI		GROUNDWATER	WICKA, STEVEN R

39G C 30042880		DM	20.00 GPM	07/31/2008		SWSE	24	13N	60E	WI		GROUNDWATER	WOJAHN, DONALD E
39G C 30042880		ST	20.00 GPM	07/31/2008		SWSE	24	13N	60E	WI		GROUNDWATER	WOJAHN, DONALD E

39G C 7343		ST	20.00 GPM	01/23/1976		NW	15	13N	60E	WI		GROUNDWATER	WOJAHN, ERNEST F

39G W 139205		DM	30.00 GPM	12/27/1961		NESENE	27	14N	60E	WI		GROUNDWATER	YATES FARM LLC
39G W 139206		ST		12/27/1961		SWNWNE	27	14N	60E	WI		YATES CREEK	YATES FARM LLC

39G W 135651		ST		12/31/1944		SESESE	21	14N	60E	WI	SP	YATES CREEK	ZINDA, ROBERT L

39G W 20874		ST	10.00 GPM	04/10/1913		NESENE	18	9N	60E	FA	SP	FORK OF BEAVER CREEK	ZINNE, BRANDON
39G W 20876		ST		10/10/1952		NESENE	18	9N	60E	FA	UT	FORK OF BEAVER CREEK	ZINNE, BRANDON
39G W 20877		ST		09/20/1948		SWSENE	18	9N	60E	FA	UT	FORK OF BEAVER CREEK	ZINNE, BRANDON
39G W 20878		ST		09/15/1969		SWNWNE	18	9N	60E	FA	UT	FORK OF BEAVER CREEK	ZINNE, BRANDON

DEPARTMENT OF NATURAL RESOURCES AND CONSERVATION

BEAVER CREEK, TRIBUTARY TO LITTLE MISSOURI RIVER

BASIN 39G

INDEX OF CLAIMS BY SOURCE NAME, BY ENFORCEABLE PRIORITY DATE

TRIB Values: MP= Manmade Pit, NP=Natural Pit, SD=Secondary Diversion, SI=Subirrigation, SP=Spring, WS=Waste & Seepage, UT=Unnamed Tributary;

POD Indicator: &=Only First POD Listed

WATER RIGHT ID Values: (D, U, W, X) = Adjudication, (C, K, P, Q, R) = New Appropriations, (M) = Water Reservations

WATER RIGHT ID	LATE CLAIM	USE	FLOW RATE	ENFORCEABLE PRIORITY DATE	POINT OF DIVERSION					TRIB	SOURCE NAME	OWNER NAME
					QTR	SEC	TWP	RGE	CN			
39G W 30140625		ST		04/08/1935	NENW	10	10N	59E	FA		ASH CREEK	USA (DEPT OF INTERIOR BUREAU OF LAND MGMT)
39G W 115139		ST		12/31/1938	SWSESE	4	10N	59E	WI		ASH CREEK	RISING, PETER J TRUST
39G W 121744		ST		09/27/1945	SESWSW	3	10N	59E	WI		ASH CREEK	LUTTS, ERIN M LUTTS, ROY F
39G W 28245		ST		12/31/1946	SESESW	4	10N	59E	WI		ASH CREEK	MOLINE, CAROLA R MOLINE, WAYNE C MOLINE, WILLIAM A VARNER FAMILY TRUST 06-23-2020
39G W 121747		ST		10/25/1961	SENESE	10	10N	59E	FA		ASH CREEK	LUTTS, ERIN M LUTTS, ROY F
39G P 5513		IR		05/13/1975	SWNWSE	6	10N	60E	WI		ASH CREEK	LUND, ETHEL FAMILY TRUST DTD 6/15/22
39G W 30140628		ST		04/08/1935	N2NW	14	10N	59E	FA	UT	ASH CREEK	USA (DEPT OF INTERIOR BUREAU OF LAND MGMT)
39G W 30140629		ST		04/08/1935	NESW	14	10N	59E	FA			
39G W 4874		ST		03/19/1941	E2NW	10	10N	59E	FA	UT	ASH CREEK	USA (DEPT OF INTERIOR BUREAU OF LAND MGMT)
39G W 4875		FW		03/19/1941	W2SE	10	10N	59E	FA			
39G W 112137		ST		04/15/1950	NENESW	15	10N	59E	FA	UT	ASH CREEK	NIEMERG, LARRY A NIEMERG, PEGGY R
39G W 154294		ST		07/06/1955	NENESW	15	10N	59E	FA	UT	ASH CREEK	NIEMERG, LARRY A NIEMERG, PEGGY R
39G W 121745		ST		11/22/1961	SENENE	16	10N	59E	FA	UT	ASH CREEK	MONTANA STATE BOARD OF LAND COMMISSIONERS
39G W 135128		ST		11/03/1965	NESENW	14	10N	59E	FA	UT	ASH CREEK	RISING LAND TRUST RISING RALPH C REVOCABLE TRUST
39G W 154295		ST		06/25/1970	NWNESW	3	10N	59E	WI	UT	ASH CREEK	LUTTS, ERIN M LUTTS, ROY F
39G P 5688		ST		06/12/1975	NESWSE	2	10N	59E	WI	UT	ASH CREEK	LORBIECKE, PATTI JO
					SWSWNW	13	10N	59E	FA	UT	ASH CREEK	RISING LAND TRUST RISING RALPH C REVOCABLE TRUST
39G W 106388		ST		07/02/1864	NENWSE	15	10N	59E	FA	UT	ASH CREEK	NIEMERG, LARRY A NIEMERG, PEGGY R

**DEPARTMENT OF NATURAL RESOURCES AND CONSERVATION
BEAVER CREEK, TRIBUTARY TO LITTLE MISSOURI RIVER
BASIN 39G**

INDEX OF CLAIMS BY SOURCE NAME, BY ENFORCEABLE PRIORITY DATE

TRIB Values: MP= Manmade Pit, NP=Natural Pit, SD=Secondary Diversion, SI=Subirrigation, SP=Spring, WS=Waste & Seepage, UT=Unnamed Tributary;

POD Indicator: &=Only First POD Listed

WATER RIGHT ID Values: (D, U, W, X) = Adjudication, (C, K, P, Q, R) = New Appropriations, (M) = Water Reservations

WATER RIGHT ID	LATE CLAIM	USE	FLOW RATE	ENFORCEABLE PRIORITY DATE	POINT OF DIVERSION					TRIB	SOURCE NAME	OWNER NAME
					QTR	SEC	TWP	RGE	CN			
39G W 31573		ST		05/13/1870	NE	13	13N	59E	WI		BEAVER CREEK	NUNBERG FAMILY TRUST
					E2NENW	13	13N	59E	WI			
39G W 137406		ST		04/15/1890		36	13N	59E	WI		BEAVER CREEK	MONTANA STATE BOARD OF LAND COMMISSIONERS
39G W 135144		ST		03/12/1896	NW	13	14N	59E	WI		BEAVER CREEK	HELVIK, CRAIG
					SW	12	14N	59E	WI			HELVIK, NINA
39G W 31543		IR	2.43 CFS	06/06/1903	E2SE	26	15N	59E	WI		BEAVER CREEK	KNIGHT, BETTYE
					S2SENE	26	15N	59E	WI			BLOME, MARLENE J
39G W 140086		IR	2.67 CFS	06/06/1903	NWNWSE	24	15N	59E	WI		BEAVER CREEK	BLOME, ROBERT E
					SWSESW	24	15N	59E	WI			WELLIEVER, DALE
					SWSWSE	24	15N	59E	WI			
					SENESEW	18	15N	60E	WI			
					SWNWSE	18	15N	60E	WI			
					NWSENE	18	15N	60E	WI			
					NWNENE	18	15N	60E	WI			
					SWSWNE	18	15N	60E	WI			
					NESWSW	18	15N	60E	WI			
					39G W 135145		ST		03/03/1906			NWSE
SWSWNE	24	14N	59E	WI								
39G W 31781		ST		04/01/1908	SE	1	13N	59E	WI		BEAVER CREEK	KREITINGER, STEVE AND BERNIE FAMILY TRUST
39G W 135901		ST		04/15/1909	NE	16	10N	60E	FA		BEAVER CREEK	MONTANA STATE BOARD OF LAND COMMISSIONERS
39G W 139166		ST		12/31/1909		18	13N	60E	WI		BEAVER CREEK	BEGGERS DIAMOND V RANCH INC
					N2	19	13N	60E	WI			
39G W 16130		ST		12/31/1911		18	12N	60E	WI		BEAVER CREEK	MISKE, COLTEN
						7	12N	60E	WI			MISKE, DARIN C
39G W 30122126		ST		12/31/1911	NENE	6	10N	60E	WI		BEAVER CREEK	LUND, ETHEL FAMILY TRUST DTD 6/15/22
					SENE	6	10N	60E	WI			
					SWNW	5	10N	60E	WI			
					NWNW	5	10N	60E	WI			
					E2SE	6	10N	60E	WI			

DEPARTMENT OF NATURAL RESOURCES AND CONSERVATION

BEAVER CREEK, TRIBUTARY TO LITTLE MISSOURI RIVER

BASIN 39G

INDEX OF CLAIMS BY SOURCE NAME, BY ENFORCEABLE PRIORITY DATE

TRIB Values: MP= Manmade Pit, NP=Natural Pit, SD=Secondary Diversion, SI=Subirrigation, SP=Spring, WS=Waste & Seepage, UT=Unnamed Tributary;

POD Indicator: &=Only First POD Listed

WATER RIGHT ID Values: (D, U, W, X) = Adjudication, (C, K, P, Q, R) = New Appropriations, (M) = Water Reservations

WATER RIGHT ID	LATE CLAIM	USE	FLOW RATE	ENFORCEABLE PRIORITY DATE	POINT OF DIVERSION					TRIB	SOURCE NAME	OWNER NAME
					QTR	SEC	TWP	RGE	CN			
39G W 23967		ST		02/20/1912	NE	6	12N	60E	WI		BEAVER CREEK	MISKE, DARIN C MISKE, SYNDI L
					SESE	35	13N	59E	WI			
					E2SW	6	12N	60E	WI			
					SENW	6	12N	60E	WI			
					W2SWNE	6	12N	60E	WI			
					NE	6	12N	60E	WI			
					NW	6	12N	60E	WI			
39G W 30125519		ST		02/21/1913	N2	18	9N	61E	FA		BEAVER CREEK	BAKER OLLIE LAND LLC
					N2NW	17	9N	61E	FA			
					SW	8	9N	61E	FA			
					E2	8	9N	61E	FA			
					W2NW	9	9N	61E	FA			
					W2	4	9N	61E	FA			
					N2	5	9N	61E	FA			
39G W 182050		ST		03/24/1913	N2SW	18	11N	60E	WI		BEAVER CREEK	NELSON LIVESTOCK COMPANY
					SWNW	18	11N	60E	WI			
39G W 30237		ST		08/01/1914	NWSESW	8	15N	60E	WI		BEAVER CREEK	HELM, NEIL R
39G W 30123888		ST		12/31/1914	NENE	12	11N	59E	WI		BEAVER CREEK	MAUS, BARBARA K MAUS, DAVID L
					E2NWSE	1	11N	59E	WI			
					SENE	1	11N	59E	WI			
					NENE	1	11N	59E	WI			
					SE	12	11N	59E	WI			
					SWSW	7	11N	60E	WI			
					S2NE	12	11N	59E	WI			
					SWNW	7	11N	60E	WI			
					NWNW	7	11N	60E	WI			
					E2SE	1	11N	59E	WI			
39G W 16959		ST		07/16/1915	W2SWSW	6	11N	60E	WI		BEAVER CREEK	MAUS, BARBARA K MAUS, DAVID L

**DEPARTMENT OF NATURAL RESOURCES AND CONSERVATION
BEAVER CREEK, TRIBUTARY TO LITTLE MISSOURI RIVER
BASIN 39G**

INDEX OF CLAIMS BY SOURCE NAME, BY ENFORCEABLE PRIORITY DATE

TRIB Values: MP= Manmade Pit, NP=Natural Pit, SD=Secondary Diversion, SI=Subirrigation, SP=Spring, WS=Waste & Seepage, UT=Unnamed Tributary;

POD Indicator: &=Only First POD Listed

WATER RIGHT ID Values: (D, U, W, X) = Adjudication, (C, K, P, Q, R) = New Appropriations, (M) = Water Reservations

WATER RIGHT ID	LATE CLAIM	USE	FLOW RATE	ENFORCEABLE PRIORITY DATE	POINT OF DIVERSION					TRIB	SOURCE NAME	OWNER NAME
					QTR	SEC	SEC	TWP	RGE			
39G W 30122319		ST		12/31/1916	SWSE	5	10N	60E	WI		BEAVER CREEK	STARK, RICHARD
					NE	22	10N	60E	FA			
						23	10N	60E	FA			
						25	10N	60E	FA			
39G W 121740		ST		04/06/1920	SWNW	9	10N	60E	FA		BEAVER CREEK	LUTTS, ERIN M
					SWNWNW	9	10N	60E	FA			LUTTS, ROY F
39G W 28215		ST		12/31/1920	S2SW	22	16N	60E	WI		BEAVER CREEK	CHAFFEE LAND CO LLC
						32	16N	60E	WI			
					E2E2	28	16N	60E	WI			
					W2W2	27	16N	60E	WI			
39G W 138360		ST		12/31/1920	W2NW	36	15N	59E	WI		BEAVER CREEK	MONTANA STATE BOARD OF LAND COMMISSIONERS NISTLER, JEAN M NISTLER, LAWRENCE E
39G W 30928		ST		01/01/1930	N2NW	31	10N	61E	FA		BEAVER CREEK	RUSTAD LAND & LIVESTOCK
					W2NE	31	10N	61E	FA			
39G W 211849		ST		01/01/1930	NENE	36	10N	60E	FA		BEAVER CREEK	RUSTAD LAND & LIVESTOCK
39G W 124243		IR	2.00 CFS	05/01/1932	SWSWNW	6	13N	60E	WI		BEAVER CREEK	BROPHY, JAMES L
					SESWNW	6	13N	60E	WI			BROPHY, MAUREEN H
39G W 115050		ST		12/31/1932	NE	19	13N	60E	WI		BEAVER CREEK	KUNDA, CAROL J
					W2SW	19	13N	60E	WI			KUNDA, CHARLES J
					N2NESW	19	13N	60E	WI			
					S2NW	19	13N	60E	WI			
39G W 121741		ST		07/05/1933	NE	8	10N	60E	FA		BEAVER CREEK	LUTTS, ERIN M LUTTS, ROY F

**DEPARTMENT OF NATURAL RESOURCES AND CONSERVATION
BEAVER CREEK, TRIBUTARY TO LITTLE MISSOURI RIVER
BASIN 39G**

INDEX OF CLAIMS BY SOURCE NAME, BY ENFORCEABLE PRIORITY DATE

TRIB Values: MP= Manmade Pit, NP=Natural Pit, SD=Secondary Diversion, SI=Subirrigation, SP=Spring, WS=Waste & Seepage, UT=Unnamed Tributary;

POD Indicator: &=Only First POD Listed

WATER RIGHT ID Values: (D, U, W, X) = Adjudication, (C, K, P, Q, R) = New Appropriations, (M) = Water Reservations

WATER RIGHT ID	LATE CLAIM	USE	FLOW RATE	ENFORCEABLE PRIORITY DATE	POINT OF DIVERSION					TRIB	SOURCE NAME	OWNER NAME
					QTR	SEC	SEC	TWP	RGE			
39G W 30122122		ST		01/01/1940	NENW	5	15N	60E	WI		BEAVER CREEK	DUKART INC
					SWNE	5	15N	60E	WI			
					SENW	5	15N	60E	WI			
					W2SE	5	15N	60E	WI			
					SESW	5	15N	60E	WI			
					S2NW	33	16N	60E	WI			
					NWSE	33	16N	60E	WI			
					N2SW	33	16N	60E	WI			
					SWSW	33	16N	60E	WI			
					NWNE	5	15N	60E	WI			
				NE	33	16N	60E	WI				
39G W 121739		ST		01/28/1941	SW	5	10N	60E	WI		BEAVER CREEK	LUTTS, ERIN M LUTTS, ROY F
39G W 145058		ST		04/14/1942	E2	31	11N	60E	WI		BEAVER CREEK	GOROSKI, GERALD J GOROSKI, KATHLEEN A
39G W 139135		ST		07/11/1949	W2W2SE	31	14N	60E	WI		BEAVER CREEK	BOTCH, PHILIP D BOTCH, STANLEY M BROPHY, SHAD
					W2	31	14N	60E	WI			
39G W 24542		IR	1.78 CFS	02/23/1950	SWNESW	19	12N	60E	WI		BEAVER CREEK	GOROSKI, KENNETH S GOROSKI, PATTI A
					SENWNW	19	12N	60E	WI			
39G W 123142		IR	2.00 CFS	03/13/1950	E2	31	11N	60E	WI		BEAVER CREEK	GOROSKI, GERALD J GOROSKI, KATHLEEN A
39G W 115135		IR	1.08 CFS	04/24/1950	SWNWNE	24	14N	59E	WI		BEAVER CREEK	MORGEN FARM & RANCH INC
39G W 30124527		ST		12/31/1950	E2NE	36	14N	59E	WI		BEAVER CREEK	PARKER, MARGUERITE
					SE	25	14N	59E	WI			
					S2NE	25	14N	59E	WI			
					NENE	25	14N	59E	WI			
39G W 6088		IR	2.67 CFS	07/16/1951	W2E2	24	14N	59E	WI		BEAVER CREEK	HALL, ELAINE G HALL, TERRY L
					SW	13	14N	59E	WI			
39G W 135105		ST		07/07/1955	SESENE	8	9N	61E	FA		BEAVER CREEK	BAKER OLLIE LAND LLC

**DEPARTMENT OF NATURAL RESOURCES AND CONSERVATION
BEAVER CREEK, TRIBUTARY TO LITTLE MISSOURI RIVER
BASIN 39G**

INDEX OF CLAIMS BY SOURCE NAME, BY ENFORCEABLE PRIORITY DATE

TRIB Values: MP= Manmade Pit, NP=Natural Pit, SD=Secondary Diversion, SI=Subirrigation, SP=Spring, WS=Waste & Seepage, UT=Unnamed Tributary;

POD Indicator: &=Only First POD Listed

WATER RIGHT ID Values: (D, U, W, X) = Adjudication, (C, K, P, Q, R) = New Appropriations, (M) = Water Reservations

WATER RIGHT ID	LATE CLAIM	USE	FLOW RATE	ENFORCEABLE PRIORITY DATE	POINT OF DIVERSION					TRIB	SOURCE NAME	OWNER NAME
					QTR	SEC	TWP	RGE	CN			
39G W 30119453		ST		12/31/1960	W2NE	8	15N	60E	WI		BEAVER CREEK	DAYTS & BOBBI LLC
					NENW	8	15N	60E	WI			
					S2NW	8	15N	60E	WI			
					W2SW	8	15N	60E	WI			
39G W 135119		IR	6.74 CFS	05/05/1961	NESENW	19	13N	60E	WI		BEAVER CREEK	BEGGERS DIAMOND V RANCH INC
					SENWSE	18	13N	60E	WI			
					NWSESE	18	13N	60E	WI			
39G W 140082		IR	34.00 GPM	12/31/1961	NWNENE	12	14N	59E	WI		BEAVER CREEK	HANSEN, IVAN HANSEN, MARY RUTH TEMPERO, AMANDA
39G W 20324		IR	68.00 GPM	12/31/1963	SWSWNW	30	13N	60E	WI		BEAVER CREEK	MISKE FARMS INC
39G W 121858		IR		11/01/1965	NESWSW	4	9N	61E	FA		BEAVER CREEK	BAKER OLLIE LAND LLC
39G W 114503		ST		12/31/1966	S2SWNE	24	15N	59E	WI		BEAVER CREEK	BAKKEN, NATALIE R BAKKEN, TRAVIS D
					SENWNE	24	15N	59E	WI			
					E2NE	24	15N	59E	WI			
					NESWNE	24	15N	59E	WI			
39G W 135147		LG	5.00 GPM	12/31/1967	NWSWNE	12	14N	59E	WI		BEAVER CREEK	AMSLER, EARNT G AMSLER, ROBERTA M
39G W 123140		IR	1.25 CFS	11/19/1969	NWSWNE	5	15N	60E	WI		BEAVER CREEK	DUKART INC
39G W 135086		IR	14.50 CFS	11/19/1969	NESWSE	5	15N	60E	WI		BEAVER CREEK	DUKART INC
39G P 4960		IR	15.59 CFS	03/03/1975	SWNWSW	6	13N	60E	WI		BEAVER CREEK	BROPHY, JAMES L BROPHY, MAUREEN H
												NELSON LIVESTOCK CO
39G P 7519		IR	7,001.28 GPM	12/29/1975	NESENW	30	11N	60E	WI		BEAVER CREEK	NELSON LIVESTOCK CO
39G P 7684		IR	3.34 CFS	03/11/1976	SESWNW	6	13N	60E	WI		BEAVER CREEK	BROPHY, JAMES L
39G P 7769		IR	10.00 CFS	03/22/1976	NWSESE	1	14N	59E	WI		BEAVER CREEK	ANDERSON, KEVIN R
39G P 7770		IR	10.00 CFS	03/22/1976	SENENW	1	14N	59E	WI		BEAVER CREEK	ANDERSON, KEVIN R
39G P 8300		IR	10.00 CFS	05/14/1976	SESWSW	8	15N	60E	WI		BEAVER CREEK	DAYTS & BOBBI LLC
39G P 8619		IR		06/14/1976	N2NE	26	10N	60E	FA		BEAVER CREEK	KOENIG, DARIN KOENIG, JOHNNA
												SETERA, LEON
39G P 11746		IR	40.00 GPM	03/17/1977	SWNWNW	30	12N	60E	WI		BEAVER CREEK	SETERA, LEON
39G P 13062		IR	550.00 GPM	05/25/1977	SENESE	28	16N	60E	WI		BEAVER CREEK	CHAFFEE LAND CO LLC

**DEPARTMENT OF NATURAL RESOURCES AND CONSERVATION
BEAVER CREEK, TRIBUTARY TO LITTLE MISSOURI RIVER
BASIN 39G**

INDEX OF CLAIMS BY SOURCE NAME, BY ENFORCEABLE PRIORITY DATE

TRIB Values: MP= Manmade Pit, NP=Natural Pit, SD=Secondary Diversion, SI=Subirrigation, SP=Spring, WS=Waste & Seepage, UT=Unnamed Tributary;

POD Indicator: &=Only First POD Listed

WATER RIGHT ID Values: (D, U, W, X) = Adjudication, (C, K, P, Q, R) = New Appropriations, (M) = Water Reservations

WATER RIGHT ID	LATE CLAIM	USE	FLOW RATE	ENFORCEABLE PRIORITY DATE	POINT OF DIVERSION					TRIB	SOURCE NAME	OWNER NAME
					QTR	SEC	SEC	TWP	RGE			
39G P 13190		IR	500.00 GPM	06/03/1977	SW	36	15N	59E	WI		BEAVER CREEK	FOSSUM, JANEL T GUSTAFSON, SHELLEY NEITZEL, YVONNE M NISTLER, DOUG A NISTLER, GREGG E NISTLER, NEIL
39G P 15495		IR	6,687.00 GPM	09/07/1977	SENWSE	5	15N	60E	WI		BEAVER CREEK	DUKART INC
39G P 16367		IR	600.00 GPM	11/15/1977	S2SWSE	6	12N	60E	WI		BEAVER CREEK	EFTA, RONALD S
					NESESW	6	12N	60E	WI			
					NENESW	6	12N	60E	WI			
39G P 23976		IR	8.00 CFS	08/09/1979	SW	36	15N	59E	WI		BEAVER CREEK	FOSSUM, JANEL T GUSTAFSON, SHELLEY NEITZEL, YVONNE M NISTLER, DOUG A NISTLER, GREGG E NISTLER, NEIL
39G P 27707		IR	1,500.00 GPM	05/28/1980	NESESW	6	12N	60E	WI		BEAVER CREEK	EFTA, RONALD S
					S2SWSE	6	12N	60E	WI			
39G P 34627		IR	50.00 GPM	05/27/1981	SWSESW	24	15N	59E	WI		BEAVER CREEK	TVEDT, LINDA S TVEDT, ROGER L
39G M 30017678		FS	1.00 CFS	07/01/1985		5	12N	60E	WI		BEAVER CREEK	MONTANA, STATE OF DEPT OF FISH WILDLIFE & PARKS
						6	12N	60E	WI			
						7	12N	60E	WI			
						1	13N	59E	WI			
						12	13N	59E	WI			
						13	13N	59E	WI			
						24	13N	59E	WI			
						25	13N	59E	WI			
						35	13N	59E	WI			
						36	13N	59E	WI			
						6	13N	60E	WI			

18 13N 60E WI
 19 13N 60E WI
 30 13N 60E WI
 1 14N 59E WI
 12 14N 59E WI
 13 14N 59E WI
 24 14N 59E WI
 25 14N 59E WI
 36 14N 59E WI
 30 14N 60E WI
 31 14N 60E WI
 24 15N 59E WI
 25 15N 59E WI
 26 15N 59E WI
 35 15N 59E WI
 36 15N 59E WI
 5 15N 60E WI
 8 15N 60E WI
 17 15N 60E WI
 18 15N 60E WI
 19 15N 60E WI
 13 16N 60E WI
 14 16N 60E WI
 22 16N 60E WI
 23 16N 60E WI
 27 16N 60E WI
 28 16N 60E WI
 32 16N 60E WI
 33 16N 60E WI
 18 16N 61E WI

39G P 76842 IR 10,000.00 GPM 12/17/1990 NWSESE 24 14N 59E WI BEAVER CREEK MORGEN FARM & RANCH INC
 SENWSE 24 14N 59E WI
 SWSESE 24 14N 59E WI

 39G W 178283 ST 12/31/1964 SESWSW 4 13N 59E WI MP BEAVER CREEK BEGGERS DIAMOND V RANCH INC

39G W 20321 ST 15.00 GPM 12/31/1900 NENWNE 35 15N 59E WI SP BEAVER CREEK BLOME, MARLENE J
 BLOME, ROBERT E
 39G W 113560 ST 5.00 GPM 12/31/1910 NENWNW 15 9N 60E FA SP BEAVER CREEK MALCOM, PATRICIA
 39G W 113561 ST 20.00 GPM 12/31/1910 NWSWNE 10 9N 60E FA SP BEAVER CREEK MALCOM, PATRICIA
 39G W 113562 ST 12.00 GPM 12/31/1910 NWNESW 10 9N 60E FA SP BEAVER CREEK MALCOM, PATRICIA
 39G W 113563 ST 10.00 GPM 12/31/1910 SWNWNE 22 9N 60E FA SP BEAVER CREEK MALCOM, PATRICIA

39G W 113565	ST	4.00 GPM	12/31/1910	SESWNW	10	9N	60E	FA	SP	BEAVER CREEK	MALCOM, PATRICIA
39G W 16120	ST		12/31/1912	NENENW	25	12N	59E	WI	SP	BEAVER CREEK	MISKE, DALTON R
39G W 16963	ST		07/23/1913	SESWNW	14	12N	59E	WI	SP	BEAVER CREEK	WATEMBACH, DONALD L WATEMBACH, LOUIS J
39G W 115134	ST	1.00 GPM	12/31/1920	NENESE	24	14N	59E	WI	SP	BEAVER CREEK	MORGEN FARM & RANCH INC
39G W 18024	ST	25.00 GPM	04/15/1921	NENENE	36	11N	59E	WI	SP	BEAVER CREEK	MONTANA STATE BOARD OF LAND COMMISSIONERS
39G W 123130	ST	5.00 GPM	01/01/1930	SWSWNW	1	11N	59E	WI	SP	BEAVER CREEK	MAUS, BARBARA K MAUS, DAVID L
39G W 18050	ST		04/15/1930	SWNESW	16	11N	60E	WI	SP	BEAVER CREEK	MONTANA STATE BOARD OF LAND COMMISSIONERS
39G W 48054	DM	2.50 GPM	04/15/1930	NENESE	16	11N	59E	WI	SP	BEAVER CREEK	MONTANA STATE BOARD OF LAND COMMISSIONERS
39G W 48056	ST	2.50 GPM	04/15/1930	NENESE	16	11N	59E	WI	SP	BEAVER CREEK	MONTANA STATE BOARD OF LAND COMMISSIONERS
39G W 114504	ST	5.00 GPM	12/31/1930	NESESE	33	13N	59E	WI	SP	BEAVER CREEK	GREIN LAND CO LLC
39G W 30124525	ST	5.00 GPM	12/31/1930	SESESW	25	14N	59E	WI	SP	BEAVER CREEK	PARKER, MARGUERITE
39G W 711	ST	1.00 GPM	12/31/1932	SENWSW	30	10N	61E	FA	SP	BEAVER CREEK	STAR X RANCH INC
39G W 19527	ST	30.00 GPM	10/31/1934	SENESE	23	12N	59E	WI	SP	BEAVER CREEK	WATEMBACH, DAVID WATEMBACH, DIANE
39G W 123129	ST		08/20/1944	SEENENW	17	11N	60E	WI	SP	BEAVER CREEK	FINNEMAN, JOSEPH G FINNEMAN, SUSAN
39G W 135089	ST		06/30/1950	SWSENE	28	13N	59E	WI	SP	BEAVER CREEK	FINNEMAN, CONNIE FINNEMAN, DAVID
39G W 135091	ST		07/01/1950	SESESW	31	13N	60E	WI	SP	BEAVER CREEK	BEGGER, CURTIS J BEGGER, PATRICIA J
39G W 30122867	ST	3.50 GPM	07/12/1953	S2NESW	30	16N	60E	WI	SP	BEAVER CREEK	STAGGS, TIMOTHY F
39G W 178286	ST		12/31/1954	NENESE	8	13N	59E	WI	SP	BEAVER CREEK	BEGGER, GERALD M
39G W 121738	ST		05/20/1955	SWSWNE	35	11N	59E	WI	SP	BEAVER CREEK	LUTTS, ERIN M LUTTS, ROY F
39G W 138376	ST	40.00 GPM	07/11/1957	SWSWNE	3	13N	59E	WI	SP	BEAVER CREEK	KNIGHT, TEE JAY
39G W 135109	ST		06/14/1958	NWNESW	9	13N	59E	WI	SP	BEAVER CREEK	BEGGERS DIAMOND V RANCH INC
39G W 1652	ST	4.00 GPM	06/01/1960	NWSENW	34	14N	59E	WI	SP	BEAVER CREEK	KNIGHT, REX M
39G W 126294	ST		06/01/1960	NENWNE	11	12N	59E	WI	SP	BEAVER CREEK	BEGGER, CURTIS J
39G W 20322	ST		04/01/1961	NESESE	27	15N	59E	WI	SP	BEAVER CREEK	BLOME, JAMES G BLOME, MARLENE J BLOME, ROBERT E CORTESI, LISA J HOFMEISTER, BRENDA S QUINTUS, KRISTI A
39G W 27597	ST		12/27/1963	SWSENE	34	16N	60E	WI	SP	BEAVER CREEK	CHAFFEE LAND CO LLC
39G W 30124530	LG	5.00 GPM	12/31/1963	SESESW	25	14N	59E	WI	SP	BEAVER CREEK	PARKER, MARGUERITE
39G W 139192	ST		07/01/1970	NESWSW	31	13N	60E	WI	SP	BEAVER CREEK	BEGGER, CURTIS J BEGGER, PATRICIA J

DEPARTMENT OF NATURAL RESOURCES AND CONSERVATION

BEAVER CREEK, TRIBUTARY TO LITTLE MISSOURI RIVER

BASIN 39G

INDEX OF CLAIMS BY SOURCE NAME, BY ENFORCEABLE PRIORITY DATE

TRIB Values: MP= Manmade Pit, NP=Natural Pit, SD=Secondary Diversion, SI=Subirrigation, SP=Spring, WS=Waste & Seepage, UT=Unnamed Tributary;

POD Indicator: &=Only First POD Listed

WATER RIGHT ID Values: (D, U, W, X) = Adjudication, (C, K, P, Q, R) = New Appropriations, (M) = Water Reservations

WATER RIGHT ID	LATE CLAIM	USE	FLOW RATE	ENFORCEABLE PRIORITY DATE	POINT OF DIVERSION					TRIB	SOURCE NAME	OWNER NAME
					QTR	SEC	TWP	RGE	CN			
39G W 139194		IR		03/31/1896	SWNWNW	13	14N	59E	WI	UT	BEAVER CREEK	HELVIK, CRAIG HELVIK, NINA
39G W 25472		ST		12/13/1909	S2SW	8	11N	60E	WI	UT	BEAVER CREEK	BOBINEY FAMILY TRUST
39G W 113557		ST		12/31/1910	W2	15	9N	60E	FA	UT	BEAVER CREEK	MALCOM, PATRICIA
					NWNE	22	9N	60E	FA			
					NENENW	22	9N	60E	FA			
39G W 113558		ST		12/31/1910	S2NE	22	9N	60E	FA	UT	BEAVER CREEK	MALCOM, PATRICIA
39G W 122590		ST		12/31/1910	E2E2SE	15	9N	60E	FA	UT	BEAVER CREEK	MALCOM, PATRICIA
					SESENE	15	9N	60E	FA			
					E2NENE	22	9N	60E	FA			
					NWNWNW	23	9N	60E	FA			
					S2NWNW	23	9N	60E	FA			
39G W 182050		ST		03/24/1913	NE	19	11N	60E	WI	UT	BEAVER CREEK	NELSON LIVESTOCK COMPANY
39G W 16964		ST		07/23/1913	S2N2	14	12N	59E	WI	UT	BEAVER CREEK	WATEMBACH, DONALD L WATEMBACH, LOUIS J
39G W 135106		ST		07/01/1920	NWSWNW	32	10N	61E	FA	UT	BEAVER CREEK	HOFF, ANN E HOFF, FREDERICK K
39G W 27595		ST		12/31/1920	NE	34	16N	60E	WI	UT	BEAVER CREEK	CHAFFEE LAND CO LLC
39G W 211850		ST		01/01/1930	S2SE	36	10N	60E	FA	UT	BEAVER CREEK	RUSTAD LAND & LIVESTOCK
					SESW	36	10N	60E	FA			
39G W 42824		ST		08/01/1932	NE	4	13N	59E	WI	UT	BEAVER CREEK	MONTANA STATE BOARD OF LAND COMMISSIONERS
39G W 20325		ST		12/31/1932	SENESEW	12	12N	60E	WI	UT	BEAVER CREEK	MISKE RANCH INC
39G W 30140630		ST		04/08/1935	S2SE	28	10N	60E	FA	UT	BEAVER CREEK	USA (DEPT OF INTERIOR BUREAU OF LAND MGMT)
39G W 137405		ST		04/15/1935	S2	36	12N	59E	WI	UT	BEAVER CREEK	MONTANA STATE BOARD OF LAND COMMISSIONERS
39G W 5603		ST		06/25/1935	NWSESW	3	12N	60E	WI	UT	BEAVER CREEK	MISKE, DARA D MISKE, ROBERT C

DEPARTMENT OF NATURAL RESOURCES AND CONSERVATION

BEAVER CREEK, TRIBUTARY TO LITTLE MISSOURI RIVER

BASIN 39G

INDEX OF CLAIMS BY SOURCE NAME, BY ENFORCEABLE PRIORITY DATE

TRIB Values: MP= Manmade Pit, NP=Natural Pit, SD=Secondary Diversion, SI=Subirrigation, SP=Spring, WS=Waste & Seepage, UT=Unnamed Tributary;

POD Indicator: &=Only First POD Listed

WATER RIGHT ID Values: (D, U, W, X) = Adjudication, (C, K, P, Q, R) = New Appropriations, (M) = Water Reservations

WATER RIGHT ID	LATE CLAIM	USE	FLOW RATE	ENFORCEABLE PRIORITY DATE	POINT OF DIVERSION					TRIB	SOURCE NAME	OWNER NAME
					QTR	SEC	SEC	TWP	RGE			
39G W 41637		ST		10/01/1935	SENWNE	4	11N	59E	WI	UT	BEAVER CREEK	BREMER FAMILY REVOCABLE TRUST BRYCE, ROBERT W BRYCE, WILLIAM A MARPLES, BONNIE L SCHWENK, BETH ANN B TATUM, BECKY K
39G W 41638		ST		10/31/1935	NESWSE	4	11N	59E	WI	UT	BEAVER CREEK	BREMER FAMILY REVOCABLE TRUST BRYCE, ROBERT W BRYCE, WILLIAM A MARPLES, BONNIE L SCHWENK, BETH ANN B TATUM, BECKY K
39G W 134428		ST		08/31/1936	SESWNE	30	14N	60E	WI	UT	BEAVER CREEK	MORGEN FARM & RANCH INC
39G W 123154		ST		09/15/1936	SENWNW	33	12N	59E	WI	UT	BEAVER CREEK	BANISTER, RAY G
39G W 31568		ST		10/16/1936	NWSESW	2	13N	59E	WI	UT	BEAVER CREEK	LYNN, LORRIE A LYNN, RICHARD E
39G W 20260		IR		12/31/1936	NE	1	13N	59E	WI	UT	BEAVER CREEK	KREITINGER, STEVE AND BERNIE FAMILY TRUST
39G W 114511		ST		12/31/1936	NENWSW	35	16N	60E	WI	UT	BEAVER CREEK	BUMGARNER, JAMES L
39G W 16193		ST		12/31/1937	NWNENW	26	13N	59E	WI	UT	BEAVER CREEK	BEGGER, DARLENE E BEGGER, WILLIAM J
39G W 16195		ST		12/31/1937	NENENW	26	13N	59E	WI	UT	BEAVER CREEK	BEGGER, DARLENE E BEGGER, WILLIAM J
39G W 127983		ST		12/31/1937	NWSWNW	19	10N	61E	FA	UT	BEAVER CREEK	GUNDERSON, TONY
39G W 30143401		ST		03/16/1938	E2NE	14	16N	60E	WI	UT	BEAVER CREEK	USA (DEPT OF INTERIOR BUREAU OF LAND MGMT)
39G W 115144		ST		08/28/1938	NESENE	32	12N	59E	WI	UT	BEAVER CREEK	HANSON, DUANE A
39G W 31576		ST		12/31/1938	SWNENW	15	14N	59E	WI	UT	BEAVER CREEK	NUNBERG, RICHARD & GERTRUDE FAMILY TRUST
39G W 34165		ST		12/31/1938	NWSESE	32	14N	59E	WI	UT	BEAVER CREEK	HOWES, G PAUL
39G W 115141		IR		12/31/1938	SESWNE	30	14N	60E	WI	UT	BEAVER CREEK	MORGEN FARM & RANCH INC
39G W 16834		ST		06/01/1940	NESESW	7	10N	60E	FA	UT	BEAVER CREEK	LUND, ROBERT J LUND, STEVEN W
39G W 709		ST		12/31/1940	SESESE	30	10N	61E	FA	UT	BEAVER CREEK	STAR X RANCH INC

**DEPARTMENT OF NATURAL RESOURCES AND CONSERVATION
BEAVER CREEK, TRIBUTARY TO LITTLE MISSOURI RIVER
BASIN 39G**

INDEX OF CLAIMS BY SOURCE NAME, BY ENFORCEABLE PRIORITY DATE

TRIB Values: MP= Manmade Pit, NP=Natural Pit, SD=Secondary Diversion, SI=Subirrigation, SP=Spring, WS=Waste & Seepage, UT=Unnamed Tributary;

POD Indicator: &=Only First POD Listed

WATER RIGHT ID Values: (D, U, W, X) = Adjudication, (C, K, P, Q, R) = New Appropriations, (M) = Water Reservations

WATER RIGHT ID	LATE CLAIM	USE	FLOW RATE	ENFORCEABLE PRIORITY DATE	POINT OF DIVERSION					TRIB	SOURCE NAME	OWNER NAME
					QTR	SEC	SEC	TWP	RGE			
39G W 4677		ST		12/31/1940	NW	18	12N	61E	WI	UT	BEAVER CREEK	MUR-DAR INC
					NENENE	13	12N	60E	WI			
39G W 16194		ST		12/31/1940	S2N2NW	28	13N	59E	WI	UT	BEAVER CREEK	BEGGER, DARLENE E BEGGER, WILLIAM J
39G W 16960		ST		12/31/1940	NENWNW	35	12N	59E	WI	UT	BEAVER CREEK	SALZSIEDER, SUSAN
39G W 20258		ST		12/31/1940	NWNWSE	10	13N	59E	WI	UT	BEAVER CREEK	DOBROWSKI, SAM
39G W 20326		ST		12/31/1940	SESESW	12	12N	60E	WI	UT	BEAVER CREEK	MISKE RANCH INC
39G W 20532		ST		12/31/1940	NWSWSW	15	12N	59E	WI	UT	BEAVER CREEK	WATEMBACH, DAVID WATEMBACH, DIANE
39G W 24549		ST		12/31/1940	SWNESE	21	12N	59E	WI	UT	BEAVER CREEK	WATEMBACH, DAVID WATEMBACH, DIANE
39G W 127585		ST		12/31/1940	NW	3	11N	59E	WI	UT	BEAVER CREEK	BANISTER, CARRIE BANISTER, SCOTT MEYER, LORI STARR, MYRA
39G W 114488		ST		05/14/1941	SENESE	32	12N	59E	WI	UT	BEAVER CREEK	HANSON, DUANE A
39G W 123133		ST		05/20/1941	NESWNW	12	11N	59E	WI	UT	BEAVER CREEK	MAUS, BARBARA K MAUS, DAVID L
39G W 139164		ST		06/01/1941	SWNESE	10	12N	59E	WI	UT	BEAVER CREEK	BEGGERS DIAMOND V RANCH INC
39G W 125462		ST		06/15/1941	NWNWSW	14	10N	60E	FA	UT	BEAVER CREEK	THE RISING LAND TRUST
39G W 19455		ST		06/30/1941	NESESE	27	13N	59E	WI	UT	BEAVER CREEK	EFTA, RONALD S
39G W 127581		ST		07/31/1941	SESWNW	12	12N	59E	WI	UT	BEAVER CREEK	BEGGER, CURTIS J
39G W 24548		ST		12/31/1941	NWSESW	22	12N	59E	WI	UT	BEAVER CREEK	WATEMBACH, DAVID WATEMBACH, DIANE
39G W 123132		ST		05/15/1942	SWSENE	17	11N	60E	WI	UT	BEAVER CREEK	FINNEMAN, JOSEPH G FINNEMAN, SUSAN
39G W 121143		ST		06/01/1942	SWSESW	31	11N	60E	WI	UT	BEAVER CREEK	GOROSKI, GERALD J GOROSKI, KATHLEEN A
39G W 121144		ST		06/01/1942	SWNENW	31	11N	60E	WI	UT	BEAVER CREEK	GOROSKI, GERALD J GOROSKI, KATHLEEN A

DEPARTMENT OF NATURAL RESOURCES AND CONSERVATION

BEAVER CREEK, TRIBUTARY TO LITTLE MISSOURI RIVER

BASIN 39G

INDEX OF CLAIMS BY SOURCE NAME, BY ENFORCEABLE PRIORITY DATE

TRIB Values: MP= Manmade Pit, NP=Natural Pit, SD=Secondary Diversion, SI=Subirrigation, SP=Spring, WS=Waste & Seepage, UT=Unnamed Tributary;

POD Indicator: &=Only First POD Listed

WATER RIGHT ID Values: (D, U, W, X) = Adjudication, (C, K, P, Q, R) = New Appropriations, (M) = Water Reservations

WATER RIGHT ID	LATE CLAIM	USE	FLOW RATE	ENFORCEABLE PRIORITY DATE	POINT OF DIVERSION					TRIB	SOURCE NAME	OWNER NAME
					QTR	SEC	SEC	TWP	RGE			
39G W 41639		ST		10/01/1942	SESESW	3	11N	59E	WI	UT	BEAVER CREEK	BREMER FAMILY REVOCABLE TRUST BRYCE, ROBERT W BRYCE, WILLIAM A MARPLES, BONNIE L SCHWENK, BETH ANN B TATUM, BECKY K
39G W 121742		ST		10/20/1942	SWSESW	34	11N	60E	WI	UT	BEAVER CREEK	LUTTS, ERIN M LUTTS, ROY F
39G W 16196		ST		12/31/1942	SESWNW	28	13N	59E	WI	UT	BEAVER CREEK	BEGGER, DARLENE E BEGGER, WILLIAM J
39G W 23971		ST		12/31/1942	SWNWSE	35	13N	59E	WI	UT	BEAVER CREEK	MISKE, DARIN C MISKE, SYNDI L
39G W 24529		ST		12/31/1942	SENENE	21	11N	60E	WI	UT	BEAVER CREEK	LUND, ETHEL FAMILY TRUST DTD 6/15/22
39G W 28246		ST		12/31/1942	NENENE	2	10N	59E	WI	UT	BEAVER CREEK	MOLINE, CAROLA R MOLINE, WAYNE C MOLINE, WILLIAM A VARNER FAMILY TRUST 06-23-2020
39G W 114487		ST		12/31/1942	SWSENE	29	12N	59E	WI	UT	BEAVER CREEK	HANSON, DUANE A
39G W 135135		ST		06/15/1943	NWSWSE	29	10N	61E	FA	UT	BEAVER CREEK	NIELSEN, JAMES NIELSEN, TRACY
39G W 5602		ST		06/23/1943	NW	3	12N	60E	WI	UT	BEAVER CREEK	MISKE, DARA D MISKE, ROBERT C
39G W 115127		ST		07/01/1943	NWNWNW	35	10N	60E	FA	UT	BEAVER CREEK	KOENIG, DARIN KOENIG, JOHNNA
39G W 127588		ST		07/31/1943	SESESW	20	14N	60E	WI	UT	BEAVER CREEK	SARSLAND, BRIAN SARSLAND, BROOKE ANN SARSLAND, CAYDEN TAYLOR SARSLAND, SUSAN
39G W 713		ST		12/31/1943	SENWSW	30	10N	61E	FA	UT	BEAVER CREEK	STAR X RANCH INC
39G W 20319		ST		12/31/1943	NESENE	2	13N	59E	WI	UT	BEAVER CREEK	LYNN, BRANDON J LYNN, LINDY M

DEPARTMENT OF NATURAL RESOURCES AND CONSERVATION

BEAVER CREEK, TRIBUTARY TO LITTLE MISSOURI RIVER

BASIN 39G

INDEX OF CLAIMS BY SOURCE NAME, BY ENFORCEABLE PRIORITY DATE

TRIB Values: MP= Manmade Pit, NP=Natural Pit, SD=Secondary Diversion, SI=Subirrigation, SP=Spring, WS=Waste & Seepage, UT=Unnamed Tributary;

POD Indicator: &=Only First POD Listed

WATER RIGHT ID Values: (D, U, W, X) = Adjudication, (C, K, P, Q, R) = New Appropriations, (M) = Water Reservations

WATER RIGHT ID	LATE CLAIM	USE	FLOW RATE	ENFORCEABLE PRIORITY DATE	POINT OF DIVERSION					TRIB	SOURCE NAME	OWNER NAME
					QTR	SEC	TWP	RGE	CN			
39G W 154201	A	ST		12/31/1943	SESESW	33	15N	59E	WI	UT	BEAVER CREEK	DYKINS, JAMES C DYKINS, VICKI J
39G W 123128		ST		05/15/1944	SWSWNE	7	11N	60E	WI	UT	BEAVER CREEK	MAUS, BARBARA K
39G W 135108		ST		06/30/1944	NENENW	11	12N	60E	WI	UT	BEAVER CREEK	BEGGERS DIAMOND V RANCH INC
39G W 121141		ST		07/15/1944	SENENW	13	12N	59E	WI	UT	BEAVER CREEK	SETERA, LEON
39G W 123127		ST		07/15/1944	SWNWNE	17	11N	60E	WI	UT	BEAVER CREEK	FINNEMAN, JOSEPH G FINNEMAN, SUSAN
39G W 135093		ST		09/15/1944	SENWNW	4	11N	59E	WI	UT	BEAVER CREEK	BANISTER, RAY G
39G W 135117		ST		09/30/1944	SESESE	9	12N	59E	WI	UT	BEAVER CREEK	BEGGERS DIAMOND V RANCH INC
39G W 707		ST		12/31/1944	SWSWSE	30	10N	61E	FA	UT	BEAVER CREEK	STAR X RANCH INC
39G W 708		ST		12/31/1944	SWSESW	29	10N	61E	FA	UT	BEAVER CREEK	STAR X RANCH INC
39G W 127579		ST		12/31/1944	SWNWSW	14	11N	59E	WI	UT	BEAVER CREEK	MAUS, DAVID L
39G W 127586		ST		12/31/1944	SESWSW	34	12N	59E	WI	UT	BEAVER CREEK	BANISTER, CARRIE BANISTER, SCOTT MEYER, LORI STARR, MYRA
39G W 134430		ST		12/31/1944	W2E2NW	30	12N	60E	WI	UT	BEAVER CREEK	FINNEMAN, KATHRYN R FINNEMAN, STEVEN A
39G W 134479		ST		12/31/1944	E2NWSE	30	12N	60E	WI	UT	BEAVER CREEK	EFTA, RONALD S
39G W 127582		ST		07/31/1945	SESENW	11	11N	59E	WI	UT	BEAVER CREEK	BEGGER, CURTIS J
39G W 112203		ST		08/01/1945	SWSWSW	12	12N	59E	WI	UT	BEAVER CREEK	MONTANA STATE BOARD OF LAND COMMISSIONERS
39G W 135655		ST		10/10/1945	SESWSW	16	16N	60E	WI	UT	BEAVER CREEK	ASKIN, MARILYN FERESTAD FAMILY TRUST
39G W 14909		ST		10/15/1945	SE	33	10N	61E	FA	UT	BEAVER CREEK	KREITINGER, STEVE AND BERNICE FAMILY TRUST
39G W 14902		ST		12/31/1945	SENESE	21	13N	59E	WI	UT	BEAVER CREEK	OPEN A PARTNERS LLP
39G W 14903		ST		12/31/1945	NESENW	12	16N	60E	WI	UT	BEAVER CREEK	COPSEY, EVAN R III TRUST
39G W 27593		ST		12/31/1945	SENWSE	10	16N	60E	WI	UT	BEAVER CREEK	CHAFFEE LAND CO LLC
39G W 113564		ST		12/31/1945	NESENE	29	16N	60E	WI	UT	BEAVER CREEK	MALCOM, PATRICIA
39G W 178524		ST		12/31/1945	SWSWSW	10	9N	60E	FA	UT	BEAVER CREEK	BRUSKI FARMS LLC
39G W 115119		ST		06/01/1946	SESWSW	1	12N	60E	WI	UT	BEAVER CREEK	KOENIG, DARIN KOENIG, JOHNNA

DEPARTMENT OF NATURAL RESOURCES AND CONSERVATION

BEAVER CREEK, TRIBUTARY TO LITTLE MISSOURI RIVER

BASIN 39G

INDEX OF CLAIMS BY SOURCE NAME, BY ENFORCEABLE PRIORITY DATE

TRIB Values: MP= Manmade Pit, NP=Natural Pit, SD=Secondary Diversion, SI=Subirrigation, SP=Spring, WS=Waste & Seepage, UT=Unnamed Tributary;

POD Indicator: &=Only First POD Listed

WATER RIGHT ID Values: (D, U, W, X) = Adjudication, (C, K, P, Q, R) = New Appropriations, (M) = Water Reservations

WATER RIGHT ID	LATE CLAIM	USE	FLOW RATE	ENFORCEABLE PRIORITY DATE	POINT OF DIVERSION					TRIB	SOURCE NAME	OWNER NAME
					QTR	SEC	TWP	RGE	CN			
39G W 154354		ST		07/10/1946	NESENW	33	17N	60E	WI	UT	BEAVER CREEK	OPEN A PARTNERS LLP
39G W 135124		ST		08/15/1946	SENESE	32	17N	60E	WI	UT	BEAVER CREEK	OPEN A PARTNERS LLP
39G W 115120		ST		09/30/1946	NWNENE	33	10N	60E	FA	UT	BEAVER CREEK	NOLL, DENISE NOLL, TYLER
39G W 14904		ST		12/31/1946	NESESW	11	16N	60E	WI	UT	BEAVER CREEK	OPEN A PARTNERS LLP
39G W 14913		FW		12/31/1946	SWSENW	29	11N	60E	WI	UT	BEAVER CREEK	EFTA, RONALD S
39G W 16121		ST		12/31/1946	NESWNE	8	11N	59E	WI	UT	BEAVER CREEK	MISKE, DALTON R
39G W 16122		ST		12/31/1946	SWSENW	8	11N	59E	WI	UT	BEAVER CREEK	MISKE, DALTON R
39G W 22739		ST		12/31/1946	NESESE	10	14N	59E	WI	UT	BEAVER CREEK	JOB, MARK J
39G W 27592		ST		12/31/1946	NENESW	29	16N	60E	WI	UT	BEAVER CREEK	CHAFFEE LAND CO LLC
39G W 31554		ST		12/31/1946	SWNENW	23	11N	59E	WI	UT	BEAVER CREEK	QUALLEY, LORENA
39G W 115133		ST		12/31/1946	NESWSW	32	15N	59E	WI	UT	BEAVER CREEK	MORGEN FARM & RANCH INC
39G W 126089		ST		12/31/1946	SESESW	27	14N	59E	WI	UT	BEAVER CREEK	HUFF, JEAN C
39G W 134472		ST		12/31/1946	SWSENW	24	11N	59E	WI	UT	BEAVER CREEK	NELSON LIVESTOCK CO
39G W 134476		ST		12/31/1946	SESENE	35	14N	59E	WI	UT	BEAVER CREEK	EFTA, RONALD S
39G W 140073		IR		12/31/1946	SESENE	24	11N	59E	WI	UT	BEAVER CREEK	NELSON LIVESTOCK CO
39G W 21872		ST		04/15/1947	SWSWSE	20	9N	60E	FA	UT	BEAVER CREEK	MONTANA STATE BOARD OF LAND COMMISSIONERS
39G W 115128		ST		05/10/1947	NENENW	35	10N	60E	FA	UT	BEAVER CREEK	KOENIG, DARIN KOENIG, JOHNNA
39G W 178291		ST		06/19/1947	NENESE	8	13N	59E	WI	UT	BEAVER CREEK	BEGGER, GERALD M
39G W 115125		ST		10/15/1947	NENWNW	34	10N	60E	FA	UT	BEAVER CREEK	NOLL, DENISE NOLL, TYLER
39G W 19526		ST		12/31/1947	NENESE	22	12N	59E	WI	UT	BEAVER CREEK	WATEMBACH, DAVID WATEMBACH, DIANE
39G W 43310		ST		12/31/1947	NWNESE	3	12N	59E	WI	UT	BEAVER CREEK	MARCINIAK, STANLEY J
39G W 18027		ST		04/15/1948	NWSWNE	36	11N	59E	WI	UT	BEAVER CREEK	MONTANA STATE BOARD OF LAND COMMISSIONERS
39G W 123152		ST		09/01/1948	SENESE	5	11N	59E	WI	UT	BEAVER CREEK	BANISTER, RAY G
39G W 24535		ST		12/31/1948	SEWNNE	19	12N	60E	WI	UT	BEAVER CREEK	GOROSKI, KENNETH S GOROSKI, PATTI A
39G W 134475		ST		07/15/1949	SENWSW	35	14N	59E	WI	UT	BEAVER CREEK	EFTA, RONALD S
39G W 135094		ST		09/01/1949	SEWNWN	9	11N	59E	WI	UT	BEAVER CREEK	RICCIARDO, SHARON L

**DEPARTMENT OF NATURAL RESOURCES AND CONSERVATION
BEAVER CREEK, TRIBUTARY TO LITTLE MISSOURI RIVER
BASIN 39G**

INDEX OF CLAIMS BY SOURCE NAME, BY ENFORCEABLE PRIORITY DATE

TRIB Values: MP= Manmade Pit, NP=Natural Pit, SD=Secondary Diversion, SI=Subirrigation, SP=Spring, WS=Waste & Seepage, UT=Unnamed Tributary;

POD Indicator: &=Only First POD Listed

WATER RIGHT ID Values: (D, U, W, X) = Adjudication, (C, K, P, Q, R) = New Appropriations, (M) = Water Reservations

WATER RIGHT ID	LATE CLAIM	USE	FLOW RATE	ENFORCEABLE PRIORITY DATE	POINT OF DIVERSION					TRIB	SOURCE NAME	OWNER NAME
					QTR	SEC	TWP	RGE	CN			
39G W 24534		ST		12/31/1949	SENWNE	19	12N	60E	WI	UT	BEAVER CREEK	GOROSKI, KENNETH S GOROSKI, PATTI A
39G W 31555		ST		12/31/1949	NENWNW	23	11N	59E	WI	UT	BEAVER CREEK	QUALLEY, LORENA
39G W 115131		ST		12/31/1949	NWNENE	5	14N	59E	WI	UT	BEAVER CREEK	MORGEN FARM & RANCH INC
39G W 18025		ST		04/15/1950	SESWSW	36	11N	59E	WI	UT	BEAVER CREEK	MONTANA STATE BOARD OF LAND COMMISSIONERS
39G W 48052		ST		04/15/1950	NESESW	16	11N	59E	WI	UT	BEAVER CREEK	MONTANA STATE BOARD OF LAND COMMISSIONERS
39G W 48055		ST		04/15/1950	SWNENW	16	11N	59E	WI	UT	BEAVER CREEK	MONTANA STATE BOARD OF LAND COMMISSIONERS
39G W 114498		IR		04/24/1950	NESWNE	24	14N	59E	WI	UT	BEAVER CREEK	MORGEN FARM & RANCH INC
39G W 1651		ST		06/05/1950	SWNESE	34	14N	59E	WI	UT	BEAVER CREEK	KNIGHT, REX M
39G W 135654		ST		07/01/1950	SE	28	10N	61E	FA	UT	BEAVER CREEK	ASKIN, MARILYN FERESTAD FAMILY TRUST
39G W 134435		ST		08/31/1950	NWNWSE	2	12N	59E	WI	UT	BEAVER CREEK	MARCINIAK, STANLEY J
39G W 123149		ST		09/19/1950	SENE	9	11N	59E	WI	UT	BEAVER CREEK	ECKELS, MICHELLE L JONES, GREGORY VON ARTHUR RICCIARDO, SHARON L
39G W 43311		ST		09/21/1950	NWSESW	2	12N	59E	WI	UT	BEAVER CREEK	MARCINIAK, STANLEY J
39G W 48033		ST		10/01/1950	SESESE	36	16N	59E	WI	UT	BEAVER CREEK	MONTANA STATE BOARD OF LAND COMMISSIONERS
39G W 113559		ST		12/31/1950	NESWNE	22	9N	60E	FA	UT	BEAVER CREEK	MALCOM, PATRICIA
39G W 114482		ST		12/31/1950	SESENE	29	12N	59E	WI	UT	BEAVER CREEK	HANSON, DUANE A
39G W 114495		ST		12/31/1950	SENWSW	30	14N	60E	WI	UT	BEAVER CREEK	MORGEN FARM & RANCH INC
39G W 14905		ST		10/08/1951	NENWNE	1	16N	60E	WI	UT	BEAVER CREEK	OPEN A PARTNERS LLP
39G W 27591		ST		12/31/1951	SWSENW	28	16N	60E	WI	UT	BEAVER CREEK	CHAFFEE LAND CO LLC
39G W 43309		ST		12/31/1951	NE	3	12N	59E	WI	UT	BEAVER CREEK	MARCINIAK, STANLEY J
39G W 43312		ST		12/31/1951	NW	2	12N	59E	WI	UT	BEAVER CREEK	MARCINIAK, STANLEY J
39G W 18048		ST		04/15/1952	NENENE	16	11N	60E	WI	UT	BEAVER CREEK	MONTANA STATE BOARD OF LAND COMMISSIONERS
39G W 135146		ST		06/20/1952	NESESE	28	15N	59E	WI	UT	BEAVER CREEK	HOUCK, RUSSELL E
39G W 16118		ST		12/31/1952	SWSENE	26	12N	59E	WI	UT	BEAVER CREEK	MISKE, DALTON R MISKE, KALI M
39G W 31559		ST		12/31/1952	SWNENW	32	13N	60E	WI	UT	BEAVER CREEK	MISKE RANCH INC
39G W 115408		ST		12/31/1952	SWSWNE	32	13N	59E	WI	UT	BEAVER CREEK	KREITINGER, STEVE AND BERNIE FAMILY TRUST

DEPARTMENT OF NATURAL RESOURCES AND CONSERVATION

BEAVER CREEK, TRIBUTARY TO LITTLE MISSOURI RIVER

BASIN 39G

INDEX OF CLAIMS BY SOURCE NAME, BY ENFORCEABLE PRIORITY DATE

TRIB Values: MP= Manmade Pit, NP=Natural Pit, SD=Secondary Diversion, SI=Subirrigation, SP=Spring, WS=Waste & Seepage, UT=Unnamed Tributary;

POD Indicator: &=Only First POD Listed

WATER RIGHT ID Values: (D, U, W, X) = Adjudication, (C, K, P, Q, R) = New Appropriations, (M) = Water Reservations

WATER RIGHT ID	LATE CLAIM	USE	FLOW RATE	ENFORCEABLE PRIORITY DATE	POINT OF DIVERSION					TRIB	SOURCE NAME	OWNER NAME
					QTR	SEC	TWP	RGE	CN			
39G W 135131		ST		12/31/1952	SESWNW	1	11N	60E	WI	UT	BEAVER CREEK	BEGGER, BELINDA BEGGER, HAROLD
39G W 135127		ST		11/09/1953	NENENE	17	11N	59E	WI	UT	BEAVER CREEK	LORBIECKE, PATTI JO
39G W 14912		FW		12/31/1953	SESWNW	20	11N	60E	WI	UT	BEAVER CREEK	EFTA, RONALD S
39G W 115145		ST		12/27/1954	SENESE	32	12N	59E	WI	UT	BEAVER CREEK	HANSON, DUANE A
39G W 48051		ST		04/15/1955	SESESE	16	11N	59E	WI	UT	BEAVER CREEK	MONTANA STATE BOARD OF LAND COMMISSIONERS
39G W 121860		ST		07/07/1955	SWNWSE	6	9N	61E	FA	UT	BEAVER CREEK	STEEN, GORDON W
39G W 134434		ST		08/01/1955	NESWSW	34	13N	59E	WI	UT	BEAVER CREEK	MISKE, DARIN C MISKE, SYNDI L
39G W 125460		ST		08/20/1955	SWSWSE	13	10N	60E	FA	UT	BEAVER CREEK	THE RISING LAND TRUST
39G W 135107		ST		09/15/1955	SENWNE	31	10N	61E	FA	UT	BEAVER CREEK	HOFF, ANN E HOFF, FREDERICK K
39G W 20531		ST		12/31/1955	SESWSE	22	12N	59E	WI	UT	BEAVER CREEK	WATEMBACH, DAVID WATEMBACH, DIANE
39G W 138373		ST		12/31/1955	S2NW	3	13N	59E	WI	UT	BEAVER CREEK	KNIGHT, TEE JAY
					N2SW	3	13N	59E	WI			
39G W 5207		ST		03/30/1958	NESENE	20	14N	59E	WI	UT	BEAVER CREEK	CARLTON, RICHARD R
39G W 48050		ST		04/15/1958	SENESE	16	11N	59E	WI	UT	BEAVER CREEK	MONTANA STATE BOARD OF LAND COMMISSIONERS
39G W 11630		ST		07/15/1958	NWNWNE	10	12N	59E	WI	UT	BEAVER CREEK	MARCINIAK, STANLEY J
39G W 31550		ST		08/31/1958	SWNENE	19	14N	60E	WI	UT	BEAVER CREEK	BEGGER, BRIAN BEGGER, MARK A
39G W 14899		ST		12/31/1958	NESWNW	28	14N	59E	WI	UT	BEAVER CREEK	HARRIS, W DAVID KIMBLE, JOHN W TRUST LAROCHE, ANNE H
39G W 126088		ST		12/31/1958	NWSWSW	33	14N	59E	WI	UT	BEAVER CREEK	LAUF, CAROLYN J
39G W 135116		ST		06/30/1959	NWNWSW	17	13N	60E	WI	UT	BEAVER CREEK	BEGGERS DIAMOND V RANCH INC
39G W 138378	A	ST		06/30/1959	SWSESW	23	15N	59E	WI	UT	BEAVER CREEK	R & M LAND & LIVESTOCK, LLC
39G W 31575		ST		07/31/1959	SENESE	4	13N	59E	WI	UT	BEAVER CREEK	NUNBERG RICHARD AND GERTRUDE FAMILY TRUST
39G W 135114		ST		07/31/1959	SENESE	17	13N	60E	WI	UT	BEAVER CREEK	BEGGERS DIAMOND V RANCH INC
39G W 139168		ST		12/31/1959	NWNENE	18	13N	60E	WI	UT	BEAVER CREEK	BEGGERS DIAMOND V RANCH INC
39G W 135115		ST		05/31/1960	NENWSW	17	13N	60E	WI	UT	BEAVER CREEK	BEGGERS DIAMOND V RANCH INC

DEPARTMENT OF NATURAL RESOURCES AND CONSERVATION

BEAVER CREEK, TRIBUTARY TO LITTLE MISSOURI RIVER

BASIN 39G

INDEX OF CLAIMS BY SOURCE NAME, BY ENFORCEABLE PRIORITY DATE

TRIB Values: MP= Manmade Pit, NP=Natural Pit, SD=Secondary Diversion, SI=Subirrigation, SP=Spring, WS=Waste & Seepage, UT=Unnamed Tributary;

POD Indicator: &=Only First POD Listed

WATER RIGHT ID Values: (D, U, W, X) = Adjudication, (C, K, P, Q, R) = New Appropriations, (M) = Water Reservations

WATER RIGHT ID	LATE CLAIM	USE	FLOW RATE	ENFORCEABLE PRIORITY DATE	POINT OF DIVERSION					TRIB	SOURCE NAME	OWNER NAME
					QTR	SEC	TWP	RGE	CN			
39G W 135118		ST		05/31/1960	SENWSW	18	13N	60E	WI	UT	BEAVER CREEK	BEGGERS DIAMOND V RANCH INC
39G W 121746		ST		10/01/1960	NWSESE	35	11N	59E	WI	UT	BEAVER CREEK	LUTTS, ERIN M LUTTS, ROY F
39G W 18049		ST		10/15/1960	SENESE	16	11N	60E	WI	UT	BEAVER CREEK	MONTANA STATE BOARD OF LAND COMMISSIONERS
39G W 16228		ST		10/31/1960	SENESE	21	11N	60E	WI	UT	BEAVER CREEK	LUND, ETHEL FAMILY TRUST DTD 6/15/22
39G W 715		ST		12/31/1960	SWSWSW	20	10N	61E	FA	UT	BEAVER CREEK	STAR X RANCH INC
39G W 22740		ST		12/31/1960	SESWSE	11	14N	59E	WI	UT	BEAVER CREEK	JOB, MARK J
39G W 178285		ST		12/31/1960	NENESW	4	13N	59E	WI	UT	BEAVER CREEK	BEGGERS DIAMOND V RANCH INC
39G W 48053		ST		04/15/1961	SESENE	16	11N	59E	WI	UT	BEAVER CREEK	MONTANA STATE BOARD OF LAND COMMISSIONERS
39G W 135120		IR		05/05/1961	NENESE	18	13N	60E	WI	UT	BEAVER CREEK	BEGGERS DIAMOND V RANCH INC
					SWSWNW	17	13N	60E	WI			
39G W 135121		IR		05/05/1961	SESE	12	13N	59E	WI	UT	BEAVER CREEK	BEGGERS DIAMOND V RANCH INC
39G W 135122		IR		05/05/1961	W2NWSE	12	13N	59E	WI	UT	BEAVER CREEK	BEGGERS DIAMOND V RANCH INC
39G W 178519		ST		07/15/1961	NESWSW	33	13N	60E	WI	UT	BEAVER CREEK	KUNDA, CAROL J KUNDA, CHARLES J
39G W 123155		ST		10/31/1961	NWNWSE	9	11N	59E	WI	UT	BEAVER CREEK	ECKELS, MICHELLE L JONES, GREGORY VON ARTHUR RICCIARDO, SHARON L
39G W 112205		ST		01/02/1962	SWNWNE	36	12N	59E	WI	UT	BEAVER CREEK	MONTANA STATE BOARD OF LAND COMMISSIONERS
39G W 121743		ST		10/25/1962	SENESE	18	10N	60E	FA	UT	BEAVER CREEK	WHARTON, BEVERLY O REVOCABLE TRUST
39G W 30131920		ST		12/31/1962	NWNE	2	14N	59E	WI	UT	BEAVER CREEK	SMITH, JODETT L SMITH, JUSTIN
					NENE	2	14N	59E	WI			
39G W 43305		IR		12/31/1963	NE	2	12N	59E	WI	UT	BEAVER CREEK	MARCINIAK, STANLEY J
39G W 134478		ST		12/31/1963	SESWSE	15	11N	59E	WI	UT	BEAVER CREEK	EFTA, RONALD S
39G W 154200	A	ST		12/31/1963	SWSESE	33	15N	59E	WI	UT	BEAVER CREEK	DYKINS, JAMES C DYKINS, VICKI J
39G W 135056		ST		07/01/1964	NWNESE	10	11N	59E	WI	UT	BEAVER CREEK	UHLENHOPP, KARL R UHLENHOPP, LORI K
39G W 135057		ST		07/01/1964	NENWSW	10	11N	59E	WI	UT	BEAVER CREEK	UHLENHOPP, ELDON
39G W 121794		IR		07/31/1964	NWNWNW	6	13N	60E	WI	UT	BEAVER CREEK	BROPHY, JAMES L BROPHY, MAUREEN H

DEPARTMENT OF NATURAL RESOURCES AND CONSERVATION

BEAVER CREEK, TRIBUTARY TO LITTLE MISSOURI RIVER

BASIN 39G

INDEX OF CLAIMS BY SOURCE NAME, BY ENFORCEABLE PRIORITY DATE

TRIB Values: MP= Manmade Pit, NP=Natural Pit, SD=Secondary Diversion, SI=Subirrigation, SP=Spring, WS=Waste & Seepage, UT=Unnamed Tributary;

POD Indicator: &=Only First POD Listed

WATER RIGHT ID Values: (D, U, W, X) = Adjudication, (C, K, P, Q, R) = New Appropriations, (M) = Water Reservations

WATER RIGHT ID	LATE CLAIM	USE	FLOW RATE	ENFORCEABLE PRIORITY DATE	POINT OF DIVERSION					TRIB	SOURCE NAME	OWNER NAME
					QTR	SEC	TWP	RGE	CN			
39G W 112202		ST		08/01/1964	NENESE	16	16N	60E	WI	UT	BEAVER CREEK	MONTANA STATE BOARD OF LAND COMMISSIONERS
39G W 135092		ST		08/20/1964	NENWNE	33	12N	59E	WI	UT	BEAVER CREEK	BANISTER, RAY G
39G W 123153		ST		10/31/1964	SESESW	33	12N	59E	WI	UT	BEAVER CREEK	BANISTER, RAY G
39G W 712		ST		12/31/1964	NWNENE	30	10N	61E	FA	UT	BEAVER CREEK	STAR X RANCH INC
39G W 31558		ST		12/31/1964	SESENE	7	11N	59E	WI	UT	BEAVER CREEK	MISKE RANCH INC
39G W 127587		ST		09/01/1965	SENEENW	30	14N	60E	WI	UT	BEAVER CREEK	NELSON, CHARLES D NELSON, GLORIA J
39G W 134477		ST		12/31/1965	NESENE	15	11N	59E	WI	UT	BEAVER CREEK	EFTA, RONALD S
39G W 185388		ST		12/31/1965	NESENE	18	11N	60E	WI	UT	BEAVER CREEK	NELSON LIVESTOCK COMPANY
39G W 122592		ST		08/26/1966	SESENE	15	9N	60E	FA	UT	BEAVER CREEK	MALCOM, PATRICIA
39G W 19003		ST		09/01/1966	SENWSW	27	12N	59E	WI	UT	BEAVER CREEK	DAVIS, LANE DAVIS, SARAH C
39G W 123151		ST		09/10/1966	SWNWSE	5	11N	59E	WI	UT	BEAVER CREEK	BANISTER, BRUCE
39G W 123150		ST		09/15/1966	SWSESE	5	11N	59E	WI	UT	BEAVER CREEK	BANISTER, BRUCE
39G W 114502		ST		12/31/1966	NWNESW	13	15N	59E	WI	UT	BEAVER CREEK	BAKKEN, TRAVIS D
39G W 145430		ST		06/15/1967	NWNESE	6	15N	60E	WI	UT	BEAVER CREEK	DUKART INC
39G W 115140		ST		06/30/1968	SESWSW	29	14N	60E	WI	UT	BEAVER CREEK	MORGEN FARM & RANCH INC
39G W 20525		ST		05/10/1969	NWNWSW	10	13N	59E	WI	UT	BEAVER CREEK	DOBROWSKI, SAM
39G W 140085		IR		06/20/1969	NENENE	18	15N	60E	WI	UT	BEAVER CREEK	WELLIEVER, DALE
39G W 11629		IR		06/27/1969	NWNWSW	8	15N	60E	WI	UT	BEAVER CREEK	DAYTS & BOBBI LLC
39G W 27594		ST		09/30/1969	SENEWNE	28	16N	60E	WI	UT	BEAVER CREEK	CHAFFEE LAND CO LLC
39G W 27599		IR		09/30/1969	NWSWSW	22	16N	60E	WI	UT	BEAVER CREEK	CHAFFEE LAND CO LLC
39G W 27600		IR		09/30/1969	NWSESW	22	16N	60E	WI	UT	BEAVER CREEK	CHAFFEE LAND CO LLC
39G W 27601		IR		09/30/1969	SENEWNE	28	16N	60E	WI	UT	BEAVER CREEK	CHAFFEE LAND CO LLC
39G W 31544		IR		09/30/1969	NWNWSE	11	13N	59E	WI	UT	BEAVER CREEK	LYNN, LORRIE A LYNN, RICHARD E
39G W 20259		IR		11/06/1969	NWNESE	10	13N	59E	WI	UT	BEAVER CREEK	DOBROWSKI, SAM
39G W 20261		IR		11/06/1969	NE	1	13N	59E	WI	UT	BEAVER CREEK	KREITINGER, BERNICE K KREITINGER, STEPHEN F
39G W 123138		IR		11/19/1969	SESWSE	5	15N	60E	WI	UT	BEAVER CREEK	DUKART INC
39G W 123139		IR		11/19/1969	NESENE	5	15N	60E	WI	UT	BEAVER CREEK	DUKART INC

DEPARTMENT OF NATURAL RESOURCES AND CONSERVATION

BEAVER CREEK, TRIBUTARY TO LITTLE MISSOURI RIVER

BASIN 39G

INDEX OF CLAIMS BY SOURCE NAME, BY ENFORCEABLE PRIORITY DATE

TRIB Values: MP= Manmade Pit, NP=Natural Pit, SD=Secondary Diversion, SI=Subirrigation, SP=Spring, WS=Waste & Seepage, UT=Unnamed Tributary;

POD Indicator: &=Only First POD Listed

WATER RIGHT ID Values: (D, U, W, X) = Adjudication, (C, K, P, Q, R) = New Appropriations, (M) = Water Reservations

WATER RIGHT ID	LATE CLAIM	USE	FLOW RATE	ENFORCEABLE PRIORITY DATE	POINT OF DIVERSION					TRIB	SOURCE NAME	OWNER NAME
					QTR	SEC	TWP	RGE	CN			
39G W 123141		IR		11/19/1969	NENESW	5	15N	60E	WI	UT	BEAVER CREEK	DUKART INC
39G W 127998		ST		06/15/1970	SWSWSE	25	11N	59E	WI	UT	BEAVER CREEK	MAERTENS FAMILY TRUST
39G W 140080		IR		07/23/1970	NESWSW	6	12N	60E	WI	UT	BEAVER CREEK	EFTA, RONALD S
39G W 126296		ST		07/31/1970	SENENW	24	12N	59E	WI	UT	BEAVER CREEK	BEGGER, CURTIS J
39G W 126298		ST		07/31/1970	SWNESW	14	12N	59E	WI	UT	BEAVER CREEK	BEGGER, CURTIS J
39G W 127580		ST		07/31/1970	NWNESE	14	12N	59E	WI	UT	BEAVER CREEK	BEGGER, CURTIS J
39G W 127583		IR		10/02/1970	SWNESE	24	12N	59E	WI	UT	BEAVER CREEK	BEGGER, CURTIS J
39G W 710		ST		12/31/1970	SENESW	30	10N	61E	FA	UT	BEAVER CREEK	STAR X RANCH INC
39G W 24541		IR		12/31/1970	SWNESE	19	12N	60E	WI	UT	BEAVER CREEK	GOROSKI, KENNETH S GOROSKI, PATTI A
39G W 22738		IR		06/29/1971	SESWSE	11	14N	59E	WI	UT	BEAVER CREEK	JOB, MARK J
39G W 121142		IR		06/30/1971	SWSWSW	31	11N	60E	WI	UT	BEAVER CREEK	GOROSKI, GERALD J GOROSKI, KATHLEEN A
39G W 145059		IR		06/30/1971	NWSWNW	31	11N	60E	WI	UT	BEAVER CREEK	GOROSKI, GERALD J GOROSKI, KATHLEEN A
39G W 145060		IR		06/30/1971	W2NENW	31	11N	60E	WI	UT	BEAVER CREEK	GOROSKI, GERALD J GOROSKI, KATHLEEN A
39G W 121836		ST		07/08/1971	SWNESE	4	12N	60E	WI	UT	BEAVER CREEK	BEGGER, BELINDA BEGGER, HAROLD
39G W 145310		IR		12/01/1971	NENENW	7	9N	61E	FA	UT	BEAVER CREEK	STEEN, GORDON W
39G W 16125		IR		03/31/1972	NWSENW	1	12N	60E	WI	UT	BEAVER CREEK	KUNDA, CHARLES J
39G W 16126		IR		05/23/1972	NENWSW	7	12N	60E	WI	UT	BEAVER CREEK	MISKE, COLTEN MISKE, DARIN C
39G W 16127		IR		05/23/1972	NWSENW	18	12N	60E	WI	UT	BEAVER CREEK	MISKE, COLTEN MISKE, DARIN C
39G W 24538		IR		05/31/1972	SENESW	19	12N	60E	WI	UT	BEAVER CREEK	GOROSKI, GERALD J GOROSKI, KATHLEEN A
39G W 24539		IR		05/31/1972	SWSWSW	19	12N	60E	WI	UT	BEAVER CREEK	GOROSKI, GERALD J GOROSKI, KATHLEEN A
39G W 24540		IR		05/31/1972	NWNWSE	19	12N	60E	WI	UT	BEAVER CREEK	GOROSKI, GERALD J GOROSKI, KATHLEEN A

DEPARTMENT OF NATURAL RESOURCES AND CONSERVATION

BEAVER CREEK, TRIBUTARY TO LITTLE MISSOURI RIVER

BASIN 39G

INDEX OF CLAIMS BY SOURCE NAME, BY ENFORCEABLE PRIORITY DATE

TRIB Values: MP= Manmade Pit, NP=Natural Pit, SD=Secondary Diversion, SI=Subirrigation, SP=Spring, WS=Waste & Seepage, UT=Unnamed Tributary;

POD Indicator: &=Only First POD Listed

WATER RIGHT ID Values: (D, U, W, X) = Adjudication, (C, K, P, Q, R) = New Appropriations, (M) = Water Reservations

WATER RIGHT ID	LATE CLAIM	USE	FLOW RATE	ENFORCEABLE PRIORITY DATE	POINT OF DIVERSION					TRIB	SOURCE NAME	OWNER NAME
					QTR	SEC	TWP	RGE	CN			
39G W 138365		ST		06/02/1972	SWNWSW	14	11N	59E	WI	UT	BEAVER CREEK	LARSON, VIRGIL D
39G W 138366		ST		06/02/1972	NESENE	14	11N	59E	WI	UT	BEAVER CREEK	LARSON, VIRGIL D
39G W 127589		DM		06/30/1973	NE	3	12N	59E	WI	UT	BEAVER CREEK	MARCINIAK, STANLEY J
39G P 1944		IR		04/03/1974	NWSWSE	33	13N	60E	WI	UT	BEAVER CREEK	KUNDA, CAROL J
					S2SWSW	33	13N	60E	WI			KUNDA, CHARLES J
39G P 2094		IR		04/23/1974	NWSWSE	33	13N	60E	WI	UT	BEAVER CREEK	KUNDA, CHARLES J
39G P 2280		ST		05/13/1974	NWNENE	28	14N	59E	WI	UT	BEAVER CREEK	HALL, ELAINE G
39G P 2281		ST		05/13/1974	SESWNW	23	14N	59E	WI	UT	BEAVER CREEK	HALL, ELAINE G
39G P 2840		IR		07/08/1974	NENWSW	33	16N	60E	WI	UT	BEAVER CREEK	DUKART INC
39G P 5120		ST		03/26/1975	SESE	32	15N	59E	WI	UT	BEAVER CREEK	BARTHEL, MARY ALICE
												BARTHEL, TIMOTHY W
39G P 5187		ST		04/07/1975	SWNWSE	28	14N	59E	WI	UT	BEAVER CREEK	HALL, ELAINE G
39G P 5188		ST		04/07/1975	NWNENW	27	14N	59E	WI	UT	BEAVER CREEK	HUFF, JEAN C
39G P 5912		ST		07/07/1975	NESWSE	6	15N	60E	WI	UT	BEAVER CREEK	DUKART INC
					NWSESE	6	15N	60E	WI			
39G P 7589		ST		02/27/1976	NENWNW	35	10N	60E	FA	UT	BEAVER CREEK	KOENIG, DARIN
												KOENIG, JOHNNA
39G P 8619		IR		06/14/1976	N2NE	26	10N	60E	FA	UT	BEAVER CREEK	KOENIG, DARIN
												KOENIG, JOHNNA
39G P 8631		IR	2,500.00 GPM	06/15/1976	W2SWNE	3	9N	60E	FA	UT	BEAVER CREEK	NOLL, DENISE
												NOLL, TYLER
39G P 9409		FW		09/03/1976	SESENE	14	11N	59E	WI	UT	BEAVER CREEK	LARSON, VIRGIL D
39G P 18581		IR		09/07/1977	NESWNE	5	15N	60E	WI	UT	BEAVER CREEK	DUKART INC
					NWSE	5	15N	60E	WI			
39G P 15206		IR		09/15/1977	SWSESE	13	12N	59E	WI	UT	BEAVER CREEK	SETERA, MIKE W
39G P 16368		IR		11/15/1977	SESWSE	6	12N	60E	WI	UT	BEAVER CREEK	EFTA, RONALD S
39G P 27708		ST		05/28/1980	NENESW	5	12N	60E	WI	UT	BEAVER CREEK	BOUSKA, JEAN A
												EFTA, RONALD S
												HILL, JOAN E
39G P 28596		IR		07/23/1980	SWSENE	13	13N	59E	WI	UT	BEAVER CREEK	NUNBERG FAMILY TRUST

DEPARTMENT OF NATURAL RESOURCES AND CONSERVATION

BEAVER CREEK, TRIBUTARY TO LITTLE MISSOURI RIVER

BASIN 39G

INDEX OF CLAIMS BY SOURCE NAME, BY ENFORCEABLE PRIORITY DATE

TRIB Values: MP= Manmade Pit, NP=Natural Pit, SD=Secondary Diversion, SI=Subirrigation, SP=Spring, WS=Waste & Seepage, UT=Unnamed Tributary;

POD Indicator: &=Only First POD Listed

WATER RIGHT ID Values: (D, U, W, X) = Adjudication, (C, K, P, Q, R) = New Appropriations, (M) = Water Reservations

WATER RIGHT ID	LATE CLAIM	USE	FLOW RATE	ENFORCEABLE PRIORITY DATE	POINT OF DIVERSION					TRIB	SOURCE NAME	OWNER NAME
					QTR	SEC	TWP	RGE	CN			
39G W 121736		ST		07/09/1969	S2SW	4	10N	60E	WI		BEAVER CREEK, EAST FORK	LUTTS, ERIN M LUTTS, ROY F
39G P 30130401		ST		02/22/2019	NENWNE	10	10N	60E	FA		BEAVER CREEK, EAST FORK	STARK, CYNTHIA STARK, MICHAEL
39G P 30132357		ST		02/22/2019	NWSESE	4	10N	60E	WI		BEAVER CREEK, EAST FORK	STARK, CYNTHIA STARK, MICHAEL
39G W 16233		ST		12/31/1909	SWSWSW	31	11N	61E	WI	UT	BEAVER CREEK, EAST FORK	LUND, ETHEL FAMILY TRUST DTD 6/15/22
39G W 125461		ST		06/10/1941	NWNENE	14	10N	60E	FA	UT	BEAVER CREEK, EAST FORK	THE RISING LAND TRUST
39G W 120601		ST		06/23/1943	NWSWNE	18	10N	61E	FA	UT	BEAVER CREEK, EAST FORK	RUSTAD LAND & LIVESTOCK
39G W 14914		ST		12/31/1949	SESESW	26	11N	60E	WI	UT	BEAVER CREEK, EAST FORK	LUND, ROBERT J LUND, STEVEN W
39G W 139134		ST		06/30/1950	SWNWNE	6	10N	61E	WI	UT	BEAVER CREEK, EAST FORK	BARTH, ALLAN BARTH, PATRICIA OCONNOR, BRIAN G
39G W 138391		ST		12/31/1955	NWSWNW	17	10N	61E	FA	UT	BEAVER CREEK, EAST FORK	RUSTAD LAND & LIVESTOCK
39G W 138392		ST		12/31/1955	NWNWNE	18	10N	61E	FA	UT	BEAVER CREEK, EAST FORK	RUSTAD LAND & LIVESTOCK
39G W 139172		ST		12/31/1956	SESESW	26	11N	60E	WI	UT	BEAVER CREEK, EAST FORK	BARTH, ALLAN BARTH, PATRICIA OCONNOR, BRIAN G
39G W 16232		ST		12/31/1957	NWNWSW	34	11N	60E	WI	UT	BEAVER CREEK, EAST FORK	LUND, ETHEL FAMILY TRUST DTD 6/15/22
39G W 16230		ST		12/31/1963	SESESW	2	10N	60E	WI	UT	BEAVER CREEK, EAST FORK	LUND, ETHEL FAMILY TRUST DTD 6/15/22
39G W 18100		ST		04/15/1965	NWNESE	36	11N	60E	WI	UT	BEAVER CREEK, EAST FORK	MONTANA STATE BOARD OF LAND COMMISSIONERS
39G P 30122235		ST		02/08/2019	SWSWNW	32	11N	61E	WI	UT	BEAVER CREEK, EAST FORK	LUND, ROBERT J LUND, STEVEN W

DEPARTMENT OF NATURAL RESOURCES AND CONSERVATION

BEAVER CREEK, TRIBUTARY TO LITTLE MISSOURI RIVER

BASIN 39G

INDEX OF CLAIMS BY SOURCE NAME, BY ENFORCEABLE PRIORITY DATE

TRIB Values: MP= Manmade Pit, NP=Natural Pit, SD=Secondary Diversion, SI=Subirrigation, SP=Spring, WS=Waste & Seepage, UT=Unnamed Tributary;

POD Indicator: &=Only First POD Listed

WATER RIGHT ID Values: (D, U, W, X) = Adjudication, (C, K, P, Q, R) = New Appropriations, (M) = Water Reservations

WATER RIGHT ID	LATE CLAIM	USE	FLOW RATE	ENFORCEABLE PRIORITY DATE	POINT OF DIVERSION					TRIB	SOURCE NAME	OWNER NAME
					QTR	SEC	TWP	RGE	CN			
39G P 30122225		ST		02/08/2019	SENENW	32	11N	60E	WI	UT	BEAVER CREEK, EAST FORK	LUND, ETHEL FAMILY TRUST DTD 6/15/22
39G P 30122226		ST		02/08/2019	SENWSE	35	11N	60E	WI	UT	BEAVER CREEK, EAST FORK	LUND, ETHEL FAMILY TRUST DTD 6/15/22
39G P 30122229		ST		02/08/2019	SENWSE	35	11N	60E	WI	UT	BEAVER CREEK, EAST FORK	LUND, ETHEL FAMILY TRUST DTD 6/15/22
39G P 30122233		ST		02/08/2019	NWNESE	33	11N	60E	WI	UT	BEAVER CREEK, EAST FORK	LUND, ETHEL FAMILY TRUST DTD 6/15/22
39G P 30122234		ST		02/08/2019	NWSENW	1	10N	60E	WI	UT	BEAVER CREEK, EAST FORK	LUND, ROBERT J LUND, STEVEN W
39G P 30132369		ST		02/22/2019	NENWNW	3	10N	60E	WI	UT	BEAVER CREEK, EAST FORK	STARK, CYNTHIA STARK, MICHAEL
39G W 27842		ST		12/31/1964	SWSWNW	3	13N	60E	WI		BROPHY CREEK	MICHELS, DONNELL F MICHELS, JEANNE A
39G W 114499		IR		12/31/1938	NESWSW	32	14N	60E	WI	UT	BROPHY CREEK	MORGEN FARM & RANCH INC
39G W 120602		ST		12/31/1916	NENESE	17	10N	61E	FA	UT	BULL RUN CREEK	RUSTAD LAND & LIVESTOCK
39G W 18082		ST		04/15/1948	SE	16	10N	61E	FA	UT	BULL RUN CREEK	MONTANA STATE BOARD OF LAND COMMISSIONERS
39G W 127984		ST		12/31/1967	NE	21	10N	61E	FA	UT	BULL RUN CREEK	GUNDERSON, TONY
39G P 30158876		ST		11/15/2022	NESESW	16	10N	61E	FA	UT	BULL RUN CREEK	MONTANA STATE BOARD OF LAND COMMISSIONERS
39G W 134069		ST		12/31/1940	SE	21	11N	61E	WI	SP	BULLION CREEK	REICKHOFF, LAWRENCE M ESTATE OF
39G W 112208		ST		04/15/1947	SESESW	16	11N	61E	WI	UT	BULLION CREEK	MONTANA STATE BOARD OF LAND COMMISSIONERS
39G W 120700		ST		10/31/1950	NWNWSW	21	11N	61E	WI	UT	BULLION CREEK	SARSLAND, BRIAN SARSLAND, SUSAN
39G W 135142		ST		05/15/1954	SENESE	20	11N	61E	WI	UT	BULLION CREEK	BEACH, MONTE R BEACH, PAM L
39G W 135143		ST		06/08/1954	SENESE	20	11N	61E	WI	UT	BULLION CREEK	BEACH, MONTE R BEACH, PAM L
39G W 48039		ST		10/01/1951	SWSENE	36	16N	60E	WI	UT	DRY CREEK	MONTANA STATE BOARD OF LAND COMMISSIONERS

DEPARTMENT OF NATURAL RESOURCES AND CONSERVATION

BEAVER CREEK, TRIBUTARY TO LITTLE MISSOURI RIVER

BASIN 39G

INDEX OF CLAIMS BY SOURCE NAME, BY ENFORCEABLE PRIORITY DATE

TRIB Values: MP= Manmade Pit, NP=Natural Pit, SD=Secondary Diversion, SI=Subirrigation, SP=Spring, WS=Waste & Seepage, UT=Unnamed Tributary;

POD Indicator: &=Only First POD Listed

WATER RIGHT ID Values: (D, U, W, X) = Adjudication, (C, K, P, Q, R) = New Appropriations, (M) = Water Reservations

WATER RIGHT ID	LATE CLAIM	USE	FLOW RATE	ENFORCEABLE PRIORITY DATE	POINT OF DIVERSION					TRIB	SOURCE NAME	OWNER NAME	
					QTR	SEC	SEC	TWP	RGE				CN
39G W 31546		IR		04/03/1962	SWSESW	22	13N	60E	WI		DUCK CREEK	SANGHA, TSERING H	
					SWNESW	21	13N	60E	WI				
39G W 31547		ST		09/30/1955	SWNWSW	28	13N	60E	WI	UT	DUCK CREEK	SANGHA, TSERING H	
39G W 135123		IR		06/30/1960	W2SWSW	17	13N	60E	WI	UT	DUCK CREEK	BEGGERS DIAMOND V RANCH INC	
39G W 31548		ST		09/30/1965	NWNENW	28	13N	60E	WI	UT	DUCK CREEK	SANGHA, TSERING H	
39G W 23932		ST		12/31/1907	E2E2	2	9N	60E	FA		FORK OF BEAVER CREEK	RUSTAD LAND & LIVESTOCK	
													RUSTAD, BRIAN
39G W 135653		ST		12/31/1909	NWNW	9	9N	60E	FA		FORK OF BEAVER CREEK	BALDICK, VIRGINIA	
					NWSWNW	9	9N	60E	FA			FOLLMER, CHAD A	
					NWNENW	9	9N	60E	FA				
					S2	4	9N	60E	FA				
39G W 30125442		ST		12/31/1909	SENW	8	9N	60E	FA		FORK OF BEAVER CREEK	FOLLMER, CHAD A	
39G W 40745		ST		01/01/1930	SW	31	10N	61E	FA		FORK OF BEAVER CREEK	RUSTAD LAND & LIVESTOCK	
					SESENW	31	10N	61E	FA				
					W2NE	31	10N	61E	FA				
39G W 30140626		ST		04/08/1935	SE	29	9N	60E	FA		FORK OF BEAVER CREEK	USA (DEPT OF INTERIOR BUREAU OF LAND MGMT)	
39G W 20867		ST		12/31/1937	NWSESE	7	9N	60E	FA		FORK OF BEAVER CREEK	WENZ FARMS	
39G W 30139304		ST		12/31/1948	W2	3	9N	60E	FA		FORK OF BEAVER CREEK	BALDICK, THEODORE L	
													BALDICK, VIRGINIA
39G W 30919		IR		08/30/1951	NWNESW	31	10N	61E	FA		FORK OF BEAVER CREEK	RUSTAD LAND & LIVESTOCK	
39G W 121869		ST		12/31/1972	SESESE	5	9N	60E	FA		FORK OF BEAVER CREEK	WENZ FARMS	
39G W 122591		ST		12/31/1910	NENWSW	10	9N	60E	FA	SP	FORK OF BEAVER CREEK	MALCOM, PATRICIA	
39G W 20874		ST	10.00 GPM	04/10/1913	NESWNE	18	9N	60E	FA	SP	FORK OF BEAVER CREEK	BONDELL, FRANK R	
													BONDELL, LANITA J
													ZINNE, BRANDON
39G W 121867		ST		10/18/1949	NESENE	5	9N	60E	FA	SP	FORK OF BEAVER CREEK	WENZ FARMS	

DEPARTMENT OF NATURAL RESOURCES AND CONSERVATION

BEAVER CREEK, TRIBUTARY TO LITTLE MISSOURI RIVER

BASIN 39G

INDEX OF CLAIMS BY SOURCE NAME, BY ENFORCEABLE PRIORITY DATE

TRIB Values: MP= Manmade Pit, NP=Natural Pit, SD=Secondary Diversion, SI=Subirrigation, SP=Spring, WS=Waste & Seepage, UT=Unnamed Tributary;

POD Indicator: &=Only First POD Listed

WATER RIGHT ID Values: (D, U, W, X) = Adjudication, (C, K, P, Q, R) = New Appropriations, (M) = Water Reservations

WATER RIGHT ID	LATE CLAIM	USE	FLOW RATE	ENFORCEABLE PRIORITY DATE	POINT OF DIVERSION					TRIB	SOURCE NAME	OWNER NAME
					QTR	SEC	TWP	RGE	CN			
39G W 23933		ST		12/31/1907	E2E2	2	9N	60E	FA	UT	FORK OF BEAVER CREEK	RUSTAD LAND & LIVESTOCK RUSTAD, BRIAN RUSTAD, KEITH
39G W 30125494		ST		12/31/1909	S2SW	31	10N	60E	FA	UT	FORK OF BEAVER CREEK	FOLLMER, CHAD A
39G W 113552		ST		12/31/1910	S2NWNW	22	9N	60E	FA	UT	FORK OF BEAVER CREEK	MALCOM, PATRICIA
39G W 121871		ST		05/07/1935	NENWNW	21	9N	60E	FA	UT	FORK OF BEAVER CREEK	MAAS, ELMARIE L RASMUSON, ELDON J
39G W 48079		ST		06/30/1936	NWNENW	16	9N	60E	FA	UT	FORK OF BEAVER CREEK	MONTANA STATE BOARD OF LAND COMMISSIONERS
39G W 121857		ST		06/06/1941	NWNENW	20	9N	60E	FA	UT	FORK OF BEAVER CREEK	SCHWEIGERT, BRENDA SCHWEIGERT, DALE
39G W 115410		ST		09/05/1941	NENESW	29	9N	60E	FA	UT	FORK OF BEAVER CREEK	SCHWEIGERT, BRENDA SCHWEIGERT, DALE
39G W 121868		ST		12/31/1945	SWNE	5	9N	60E	FA	UT	FORK OF BEAVER CREEK	WENZ FARMS WENZ, DOUGLAS J WENZ, KARL
39G W 20877		ST		09/20/1948	SWSNW	18	9N	60E	FA	UT	FORK OF BEAVER CREEK	BONDELL, FRANK R BONDELL, LANITA J ZINNE, BRANDON
39G W 30145716		ST		12/31/1948	W2SWNW	9	9N	60E	FA	UT	FORK OF BEAVER CREEK	BALDICK, THEODORE L BALDICK, VIRGINIA
39G W 20876		ST		10/10/1952	NESWNE	18	9N	60E	FA	UT	FORK OF BEAVER CREEK	BONDELL, FRANK R BONDELL, LANITA J ZINNE, BRANDON
39G W 121859		ST		07/07/1955	SWSWNW	14	9N	60E	FA	UT	FORK OF BEAVER CREEK	BAKER OLLIE LAND LLC
39G W 121861		ST		07/07/1955	SENE	12	9N	60E	FA	UT	FORK OF BEAVER CREEK	BAKER OLLIE LAND LLC
39G W 121862		ST		07/07/1955	SENWNW	12	9N	60E	FA	UT	FORK OF BEAVER CREEK	STEEN, GORDON W
39G W 121863		ST		07/07/1955	NENWNW	7	9N	61E	FA	UT	FORK OF BEAVER CREEK	STEEN, GORDON W
39G W 145309		ST		07/07/1955	NWSWNW	6	9N	61E	FA	UT	FORK OF BEAVER CREEK	STEEN, GORDON W
39G W 115121		ST		07/25/1956	SWNESE	34	10N	60E	FA	UT	FORK OF BEAVER CREEK	NOLL, DENISE NOLL, TYLER

DEPARTMENT OF NATURAL RESOURCES AND CONSERVATION

BEAVER CREEK, TRIBUTARY TO LITTLE MISSOURI RIVER

BASIN 39G

INDEX OF CLAIMS BY SOURCE NAME, BY ENFORCEABLE PRIORITY DATE

TRIB Values: MP= Manmade Pit, NP=Natural Pit, SD=Secondary Diversion, SI=Subirrigation, SP=Spring, WS=Waste & Seepage, UT=Unnamed Tributary;

POD Indicator: &=Only First POD Listed

WATER RIGHT ID Values: (D, U, W, X) = Adjudication, (C, K, P, Q, R) = New Appropriations, (M) = Water Reservations

WATER RIGHT ID	LATE CLAIM	USE	FLOW RATE	ENFORCEABLE PRIORITY DATE	POINT OF DIVERSION					TRIB	SOURCE NAME	OWNER NAME
					QTR	SEC	TWP	RGE	CN			
39G W 115122		ST		11/01/1957	SENWSE	34	10N	60E	FA	UT	FORK OF BEAVER CREEK	NOLL, DENISE NOLL, TYLER
39G W 115411		ST		09/11/1964	NESESE	13	9N	59E	FA	UT	FORK OF BEAVER CREEK	SCHWEIGERT, BRENDA SCHWEIGERT, DALE
39G W 124242		ST		09/11/1964	NENESE	13	9N	59E	FA	UT	FORK OF BEAVER CREEK	SCHWEIGERT, BRENDA SCHWEIGERT, DALE
39G W 80881		ST		05/08/1965	SESENE	12	9N	59E	FA	UT	FORK OF BEAVER CREEK	USA (DEPT OF INTERIOR BUREAU OF LAND MGMT)
39G W 80882		WI		05/08/1965	SESENE	12	9N	59E	FA	UT	FORK OF BEAVER CREEK	USA (DEPT OF INTERIOR BUREAU OF LAND MGMT)
39G W 80883		ST		08/31/1965	SENENE	12	9N	59E	FA	UT	FORK OF BEAVER CREEK	USA (DEPT OF INTERIOR BUREAU OF LAND MGMT)
39G W 80886		WI		08/31/1965	SENENE	12	9N	59E	FA	UT	FORK OF BEAVER CREEK	USA (DEPT OF INTERIOR BUREAU OF LAND MGMT)
39G W 80884		WI		09/01/1965	SESESE	12	9N	59E	FA	UT	FORK OF BEAVER CREEK	USA (DEPT OF INTERIOR BUREAU OF LAND MGMT)
39G W 80885		ST		09/01/1965	SESESE	12	9N	59E	FA	UT	FORK OF BEAVER CREEK	USA (DEPT OF INTERIOR BUREAU OF LAND MGMT)
39G W 20878		ST		09/15/1969	SWNWNE	18	9N	60E	FA	UT	FORK OF BEAVER CREEK	BONDELL, FRANK R BONDELL, LANITA J ZINNE, BRANDON
39G W 62052		WI		11/30/1971	SESESW	6	9N	60E	FA	UT	FORK OF BEAVER CREEK	USA (DEPT OF INTERIOR BUREAU OF LAND MGMT)
39G W 62053		ST		11/30/1971	SESESW	6	9N	60E	FA	UT	FORK OF BEAVER CREEK	USA (DEPT OF INTERIOR BUREAU OF LAND MGMT)
39G W 113554		ST		10/31/1972	NESWNW	15	9N	60E	FA	UT	FORK OF BEAVER CREEK	MALCOM, PATRICIA
39G P 30130312		ST		02/22/2019	SESESW	33	10N	60E	FA	UT	FORK OF BEAVER CREEK	STARK, CYNTHIA STARK, MICHAEL

39G W 114497		ST	30.00 GPM	12/31/1904	SESWNW	30	14N	60E	WI		GROUNDWATER	MORGEN FARM & RANCH INC
39G W 114501		DM	30.00 GPM	12/31/1904	SESWNW	30	14N	60E	WI		GROUNDWATER	MORGEN FARM & RANCH INC
39G W 114507		ST	8.00 GPM	12/31/1904	NENENW	10	14N	60E	WI		GROUNDWATER	SWANSON, MATTHEW SWANSON, MICHELLE
39G W 114512		ST	8.00 GPM	12/31/1904	SESESW	11	15N	60E	WI		GROUNDWATER	BUMGARNER, JAMES L
39G W 114513		DM	8.00 GPM	12/31/1904	SESESW	11	15N	60E	WI		GROUNDWATER	BUMGARNER, JAMES L
39G W 13928		ST	5.00 GPM	12/31/1905	NENENE	10	14N	60E	WI		GROUNDWATER	BRAGG, JP FAMILY PARTNERSHIP LLLP
39G W 178523		AS	10.00 GPM	12/31/1905	SWSWNW	6	12N	61E	WI		GROUNDWATER	BRUSKI FARMS LLC
39G W 178525		ST	5.00 GPM	12/31/1905	SWSWNW	6	12N	61E	WI		GROUNDWATER	BRUSKI FARMS LLC
39G W 138361		DM	5.00 GPM	03/03/1906	SWNWSE	24	14N	59E	WI		GROUNDWATER	MORGEN FARM & RANCH INC

DEPARTMENT OF NATURAL RESOURCES AND CONSERVATION

BEAVER CREEK, TRIBUTARY TO LITTLE MISSOURI RIVER

BASIN 39G

INDEX OF CLAIMS BY SOURCE NAME, BY ENFORCEABLE PRIORITY DATE

TRIB Values: MP= Manmade Pit, NP=Natural Pit, SD=Secondary Diversion, SI=Subirrigation, SP=Spring, WS=Waste & Seepage, UT=Unnamed Tributary;

POD Indicator: &=Only First POD Listed

WATER RIGHT ID Values: (D, U, W, X) = Adjudication, (C, K, P, Q, R) = New Appropriations, (M) = Water Reservations

WATER RIGHT ID	LATE CLAIM	USE	FLOW RATE	ENFORCEABLE PRIORITY DATE	POINT OF DIVERSION					TRIB	SOURCE NAME	OWNER NAME
					QTR	SEC	TWP	RGE	CN			
39G W 114518		ST	8.00 GPM	12/31/1907	SENESE	9	14N	60E	WI		GROUNDWATER	HELM, NEIL R
39G W 178520		ST	5.00 GPM	12/31/1907	SWSENE	15	12N	60E	WI		GROUNDWATER	BRUSKI FARMS LLC
39G W 6508		ST	4.00 GPM	12/31/1909	SESESW	22	11N	59E	WI		GROUNDWATER	BAR Y M RANCH LLC NELSON LIVESTOCK CO
39G W 30180		ST	10.00 GPM	01/01/1910	SWNWNW	4	10N	61E	WI		GROUNDWATER	WEINREIS BROTHERS LAND, LLP
39G W 30182		ST	10.00 GPM	01/01/1910	SWSESW	4	10N	61E	WI		GROUNDWATER	WEINREIS BROTHERS LAND, LLP
39G W 30184		ST	4.00 GPM	01/01/1910	NENWNW	8	11N	61E	WI		GROUNDWATER	HARDY, MARK K
39G W 135136		DM	40.00 GPM	07/11/1910	NWNWSW	20	11N	61E	WI		GROUNDWATER	BEACH, MONTE R BEACH, PAM L
39G W 25465		DM	30.00 GPM	12/31/1910	SESESE	14	11N	60E	WI		GROUNDWATER	BOBINEY FAMILY TRUST
39G W 25466		ST	30.00 GPM	12/31/1910	SESESE	14	11N	60E	WI		GROUNDWATER	BOBINEY FAMILY TRUST
39G W 176691		DM	10.00 GPM	12/31/1910	NENESE	33	15N	59E	WI		GROUNDWATER	DYKINS, JAMES C DYKINS, VICKI J
39G W 185386		DM	10.00 GPM	12/31/1910	SENWNW	18	11N	60E	WI		GROUNDWATER	NELSON LIVESTOCK COMPANY
39G W 185387		ST	10.00 GPM	12/31/1910	SENWNW	18	11N	60E	WI		GROUNDWATER	NELSON LIVESTOCK COMPANY
39G W 30131819		ST	5.00 GPM	12/31/1910	W2NENE	2	12N	60E	WI		GROUNDWATER	KUNDA, CHARLES J
39G W 154274		ST	10.00 GPM	12/31/1911	NESENE	10	13N	60E	WI		GROUNDWATER	D & F CHAFFEE RANCH INC
39G W 23		DM	10.00 GPM	12/31/1912	SWSESE	6	14N	60E	WI		GROUNDWATER	THEODORE, DAVID JOHN THEODORE, LINDA L
39G W 16123		DM	5.00 GPM	12/31/1912	NENESE	24	12N	59E	WI		GROUNDWATER	WATEMBACH, RONALD
39G W 23968		ST	5.00 GPM	12/31/1912	NENWSE	35	13N	59E	WI		GROUNDWATER	MISKE, DARIN C MISKE, SYNDI L
39G W 23969		ST	5.00 GPM	12/31/1912	SESENE	1	12N	59E	WI		GROUNDWATER	MISKE, DARIN C MISKE, SYNDI L
39G W 27913		DM	8.00 GPM	12/31/1912	SWSESW	8	11N	61E	WI		GROUNDWATER	HUDSON, GRANT IRWIN, VICTORIA ROLLER, TRACI
39G W 27914		ST	8.00 GPM	12/31/1912	SWSESW	8	11N	61E	WI		GROUNDWATER	HUDSON, GRANT IRWIN, VICTORIA ROLLER, TRACI
39G W 138380		DM	10.00 GPM	08/31/1913	NESESE	20	15N	60E	WI		GROUNDWATER	D & F CHAFFEE RANCH INC

DEPARTMENT OF NATURAL RESOURCES AND CONSERVATION

BEAVER CREEK, TRIBUTARY TO LITTLE MISSOURI RIVER

BASIN 39G

INDEX OF CLAIMS BY SOURCE NAME, BY ENFORCEABLE PRIORITY DATE

TRIB Values: MP= Manmade Pit, NP=Natural Pit, SD=Secondary Diversion, SI=Subirrigation, SP=Spring, WS=Waste & Seepage, UT=Unnamed Tributary;

POD Indicator: &=Only First POD Listed

WATER RIGHT ID Values: (D, U, W, X) = Adjudication, (C, K, P, Q, R) = New Appropriations, (M) = Water Reservations

WATER RIGHT ID	LATE CLAIM	USE	FLOW RATE	ENFORCEABLE PRIORITY DATE	POINT OF DIVERSION					TRIB	SOURCE NAME	OWNER NAME
					QTR	SEC	TWP	RGE	CN			
39G W 7104		ST	5.00 GPM	12/31/1914	SWSWSE	26	15N	60E	WI		GROUNDWATER	SCAMMON FARMS INC
39G W 7105		ST	5.00 GPM	12/31/1914	SESWSE	22	15N	60E	WI		GROUNDWATER	SCAMMON FARMS INC
39G W 114508		ST	8.00 GPM	12/31/1914	SWSESW	2	15N	60E	WI		GROUNDWATER	BUMGARNER, JAMES L
39G W 114509		ST	8.00 GPM	12/31/1914	SESENW	2	15N	60E	WI		GROUNDWATER	BUMGARNER, JAMES L
39G W 921		AS	15.00 GPM	09/19/1915	NWNENW	28	12N	61E	WI		GROUNDWATER	LOVELL, MARK B LOVELL, MARY K
39G W 3256		DM	25.00 GPM	12/31/1915	SESWSW	34	15N	60E	WI		GROUNDWATER	MONTANA HAZELTON RANCH CORP
39G W 4678		ST	5.00 GPM	12/31/1915	SESWSW	18	12N	61E	WI		GROUNDWATER	MUR-DAR INC
39G W 123836		ST	7.00 GPM	12/31/1915	NESWNE	14	14N	60E	WI		GROUNDWATER	WELSH, EUGENIA Z WELSH, JAMES L
39G W 127575		IR	60.00 GPM	12/31/1915	SESWSW	34	15N	60E	WI		GROUNDWATER	MONTANA HAZELTON RANCH CORP
39G W 121140		ST	5.00 GPM	08/31/1916	SESWSE	13	14N	60E	WI		GROUNDWATER	THOMPSON, JOHN E
39G W 188214		ST	2.50 GPM	12/31/1917	NENENE	28	12N	60E	WI		GROUNDWATER	MISKE FARMS INC
39G W 114514		ST	8.00 GPM	12/31/1919	SWNESW	34	14N	60E	WI		GROUNDWATER	HELM, NEIL R
39G W 114515		ST	8.00 GPM	12/31/1919	NWNWSE	9	15N	60E	WI		GROUNDWATER	HELM, NEIL R
39G W 114516		ST	8.00 GPM	12/31/1919	SENWNW	3	14N	60E	WI		GROUNDWATER	SWANSON, MATTHEW SWANSON, MICHELLE
39G W 30179		ST	20.00 GPM	07/01/1920	SWSWSE	32	11N	61E	WI		GROUNDWATER	WEINREIS BROTHERS LAND, LLP
39G W 30188		DM	25.00 GPM	07/01/1920	SWSWSE	32	11N	61E	WI		GROUNDWATER	WEINREIS BROTHERS LAND, LLP
39G W 22741		ST	15.00 GPM	12/31/1920	NWSESE	2	12N	60E	WI		GROUNDWATER	NELSON, CHARLES D NELSON, GLORIA J
39G W 138381		DM	5.00 GPM	12/31/1920	SESENE	20	15N	60E	WI		GROUNDWATER	D & F CHAFFEE RANCH INC
39G W 172166		ST	3.00 GPM	12/31/1920	SESESE	4	14N	60E	WI		GROUNDWATER	MICHELS, DONNELL F MICHELS, JEANNE A
39G W 135652		DM	5.00 GPM	12/31/1923	NENENW	28	14N	60E	WI		GROUNDWATER	NELSON, CHARLES D
39G W 18081		ST	5.00 GPM	04/15/1925	NESESW	16	10N	61E	FA		GROUNDWATER	MONTANA STATE BOARD OF LAND COMMISSIONERS
39G W 135137		DM	20.00 GPM	07/08/1925	SWSWSE	20	11N	61E	WI		GROUNDWATER	HARTSE, GARY R
39G W 123837		DM	5.00 GPM	12/31/1925	SESENW	14	14N	60E	WI		GROUNDWATER	WELSH, EUGENIA Z WELSH, JAMES L
39G W 142869		IN	18.30 GPM	11/30/1926	NESW	9	14N	59E	WI		GROUNDWATER	BNSF RAILWAY CO

**DEPARTMENT OF NATURAL RESOURCES AND CONSERVATION
BEAVER CREEK, TRIBUTARY TO LITTLE MISSOURI RIVER
BASIN 39G**

INDEX OF CLAIMS BY SOURCE NAME, BY ENFORCEABLE PRIORITY DATE

TRIB Values: MP= Manmade Pit, NP=Natural Pit, SD=Secondary Diversion, SI=Subirrigation, SP=Spring, WS=Waste & Seepage, UT=Unnamed Tributary;

POD Indicator: &=Only First POD Listed

WATER RIGHT ID Values: (D, U, W, X) = Adjudication, (C, K, P, Q, R) = New Appropriations, (M) = Water Reservations

WATER RIGHT ID	LATE CLAIM	USE	FLOW RATE	ENFORCEABLE PRIORITY DATE	POINT OF DIVERSION					TRIB	SOURCE NAME	OWNER NAME
					QTR	SEC	TWP	RGE	CN			
39G W 114479		ST	3.00 GPM	12/31/1926	SE	2	14N	60E	WI		GROUNDWATER	BACHTEL, PHYLLIS J FILSON, JOHN D FILSON, WILLIAM L KNIGHT, REX M KRULL, JOY G
39G W 121139		ST	10.00 GPM	12/31/1926	NW	13	13N	60E	WI		GROUNDWATER	BURCH, CAROL A BURCH, CAROL ANN REVOCABLE LIVING TRUST BURCH, DOUGLAS W
39G W 122595		ST	30.00 GPM	12/31/1926	NW	33	15N	60E	WI		GROUNDWATER	TVEDT, MELISSA TVEDT, MICHAEL
39G W 123145		ST	30.00 GPM	12/31/1926	SE	33	15N	60E	WI		GROUNDWATER	TVEDT, MELISSA TVEDT, MICHAEL
39G W 123146		ST	20.00 GPM	12/31/1926	NW	5	14N	60E	WI		GROUNDWATER	SCAMMON FARMS INC
39G W 135112		ST	7.70 GPM	12/31/1927	SW	18	13N	60E	WI		GROUNDWATER	BEGGERS DIAMOND V RANCH INC
39G W 142868		IN	3.75 GPM	04/19/1928	SE	32	11N	61E	WI		GROUNDWATER	HARTSE, GARY R
39G W 127584		DM	10.00 GPM	12/31/1929	SE	24	12N	59E	WI		GROUNDWATER	BEGGER, CURTIS J
39G W 16119		ST	4.00 GPM	12/31/1930	NE	24	12N	59E	WI		GROUNDWATER	WATEMBACH, RONALD
39G W 20327		ST	10.00 GPM	12/31/1932	SE	12	12N	60E	WI		GROUNDWATER	MISKE RANCH INC
39G W 714		ST	30.00 GPM	12/31/1934	SW	29	10N	61E	FA		GROUNDWATER	STAR X RANCH INC
39G W 30123165		ST	5.00 GPM	12/31/1934	NE	18	10N	60E	FA		GROUNDWATER	HILLSIDE RANCH INC
39G W 123147		ST	30.00 GPM	06/01/1936	SE	34	15N	60E	WI		GROUNDWATER	MONTANA HAZELTON RANCH CORP
39G W 137506		ST	10.00 GPM	09/01/1938	SW	36	13N	60E	WI		GROUNDWATER	MONTANA STATE BOARD OF LAND COMMISSIONERS
39G W 137507		DM	10.00 GPM	09/01/1938	SW	36	13N	60E	WI		GROUNDWATER	MONTANA STATE BOARD OF LAND COMMISSIONERS
39G W 42825		ST	10.00 GPM	04/15/1940	SW	8	12N	60E	WI		GROUNDWATER	MONTANA STATE BOARD OF LAND COMMISSIONERS
39G W 48045		ST	15.00 GPM	04/15/1940	NW	36	13N	59E	WI		GROUNDWATER	MONTANA STATE BOARD OF LAND COMMISSIONERS
39G W 48046		DM	15.00 GPM	04/15/1940	NW	36	13N	59E	WI		GROUNDWATER	MONTANA STATE BOARD OF LAND COMMISSIONERS
39G W 20875		ST	10.00 GPM	07/15/1940	NE	18	9N	60E	FA		GROUNDWATER	GAUB, CHRISTINA GAUB, GREG
39G W 20879		DM	10.00 GPM	07/15/1940	NE	18	9N	60E	FA		GROUNDWATER	GAUB, CHRISTINA GAUB, GREG
39G W 706		DM	25.00 GPM	12/31/1940	SE	30	10N	61E	FA		GROUNDWATER	STAR X RANCH INC

DEPARTMENT OF NATURAL RESOURCES AND CONSERVATION

BEAVER CREEK, TRIBUTARY TO LITTLE MISSOURI RIVER

BASIN 39G

INDEX OF CLAIMS BY SOURCE NAME, BY ENFORCEABLE PRIORITY DATE

TRIB Values: MP= Manmade Pit, NP=Natural Pit, SD=Secondary Diversion, SI=Subirrigation, SP=Spring, WS=Waste & Seepage, UT=Unnamed Tributary;

POD Indicator: &=Only First POD Listed

WATER RIGHT ID Values: (D, U, W, X) = Adjudication, (C, K, P, Q, R) = New Appropriations, (M) = Water Reservations

WATER RIGHT ID	LATE CLAIM	USE	FLOW RATE	ENFORCEABLE PRIORITY DATE	POINT OF DIVERSION					TRIB	SOURCE NAME	OWNER NAME
					QTR	SEC	TWP	RGE	CN			
39G W 13925		DM	10.00 GPM	12/31/1940	NENWNE	12	13N	60E	WI		GROUNDWATER	KIPP, KATHERINE R PIESIK, BERTRAM T
39G W 123137		ST	15.00 GPM	12/31/1940	NENESW	5	15N	60E	WI		GROUNDWATER	DUKART INC
39G W 138359		ST	7.00 GPM	12/31/1940	NWNESE	28	14N	60E	WI		GROUNDWATER	MJOLSNESS, BERYL L MJOLSNESS, GARY L THOMPSON, RICHARD K
39G W 178517		DM	5.00 GPM	12/31/1940	SWSENE	15	12N	60E	WI		GROUNDWATER	BRUSKI FARMS LLC
39G W 30109466		ST	4.00 GPM	12/31/1940	SESESE	7	9N	60E	FA		GROUNDWATER	WENZ FARMS
39G W 121865		ST	10.00 GPM	07/31/1941	SWSWSE	6	9N	61E	FA		GROUNDWATER	STEEN, GORDON W
39G W 145311		DM	10.00 GPM	07/31/1941	SWSWSE	6	9N	61E	FA		GROUNDWATER	STEEN, GORDON W
39G W 145312		DM	10.00 GPM	07/31/1941	SWSWSE	6	9N	61E	FA		GROUNDWATER	STEEN, GORDON W
39G W 16962		ST	10.00 GPM	11/30/1941	NESENE	14	12N	59E	WI		GROUNDWATER	WATEMBACH, DONALD L WATEMBACH, LOUIS J
39G W 20530		DM	5.00 GPM	10/31/1942	NESWNW	17	15N	60E	WI		GROUNDWATER	CHAFFEE, DOROTHY E CHAFFEE, WILBUR G JENDRO FAMILY REVOCABLE TRUST
39G W 30131812		ST	10.00 GPM	12/31/1942	SWSESE	34	15N	59E	WI		GROUNDWATER	THOMPSON, ZACHARIAH E
39G W 137254		DM	10.00 GPM	06/01/1944	NWNESW	36	12N	60E	WI		GROUNDWATER	MONTANA STATE BOARD OF LAND COMMISSIONERS
39G W 13926		ST	20.00 GPM	12/31/1944	NWNWNW	11	14N	60E	WI		GROUNDWATER	BRAGG, JP FAMILY PARTNERSHIP LLLP
39G W 13929		DM	20.00 GPM	12/31/1944	NWNWNW	11	14N	60E	WI		GROUNDWATER	BRAGG, JP FAMILY PARTNERSHIP LLLP
39G W 123134		DM	4.00 GPM	09/01/1945	SWSWNW	1	11N	59E	WI		GROUNDWATER	MAUS, BARBARA K
39G W 30922		DM	10.00 GPM	10/31/1945	NENENW	31	10N	61E	FA		GROUNDWATER	RUSTAD LAND & LIVESTOCK
39G W 16234		DM	2.00 GPM	12/31/1945	NENWSW	26	12N	60E	WI		GROUNDWATER	STEINLEY, ANGELA STEINLEY, DION
39G W 31522		ST	5.00 GPM	12/31/1945	NENENE	5	14N	60E	WI		GROUNDWATER	DUNHAM, ANN DUNHAM, JOHN
39G W 31523		DM	5.00 GPM	12/31/1945	NENENE	5	14N	60E	WI		GROUNDWATER	DUNHAM, ANN DUNHAM, JOHN
39G W 216224		ST	12.00 GPM	12/31/1945	NENW	27	14N	60E	WI		GROUNDWATER	STEDMAN, DALANE
39G W 41324		ST	5.00 GPM	06/30/1946	SWSWNW	22	14N	60E	WI		GROUNDWATER	AMUNRUD, BRENDA S AMUNRUD, BRENT R

**DEPARTMENT OF NATURAL RESOURCES AND CONSERVATION
BEAVER CREEK, TRIBUTARY TO LITTLE MISSOURI RIVER
BASIN 39G**

INDEX OF CLAIMS BY SOURCE NAME, BY ENFORCEABLE PRIORITY DATE

TRIB Values: MP= Manmade Pit, NP=Natural Pit, SD=Secondary Diversion, SI=Subirrigation, SP=Spring, WS=Waste & Seepage, UT=Unnamed Tributary;

POD Indicator: &=Only First POD Listed

WATER RIGHT ID Values: (D, U, W, X) = Adjudication, (C, K, P, Q, R) = New Appropriations, (M) = Water Reservations

WATER RIGHT ID	LATE CLAIM	USE	FLOW RATE	ENFORCEABLE PRIORITY DATE	POINT OF DIVERSION					TRIB	SOURCE NAME	OWNER NAME
					QTR	SEC	TWP	RGE	CN			
39G W 6509		DM	5.00 GPM	12/31/1946	NESESW	22	11N	59E	WI		GROUNDWATER	BAR Y M RANCH LLC NELSON LIVESTOCK CO
39G W 121866		ST	10.00 GPM	07/31/1947	SWSWSE	6	9N	61E	FA		GROUNDWATER	STEEN, GORDON W
39G W 140076		ST	10.00 GPM	12/19/1947	NENWSE	29	11N	59E	WI		GROUNDWATER	NELSON LIVESTOCK CO
39G W 30123163		ST	5.00 GPM	12/31/1947	E2SWSW	18	10N	60E	FA		GROUNDWATER	HILLSIDE RANCH INC
39G W 30123164		ST	5.00 GPM	12/31/1947	SESWSW	18	10N	60E	FA		GROUNDWATER	HILLSIDE RANCH INC
39G W 30131934		DM	5.00 GPM	04/30/1948	SWNWNW	8	14N	60E	WI		GROUNDWATER	SMITH, JODETT L SMITH, JUSTIN
39G W 139165		ST	3.00 GPM	06/30/1948	NWNENW	11	12N	60E	WI		GROUNDWATER	BEGGERS DIAMOND V RANCH INC
39G W 140075		ST	9.00 GPM	06/30/1948	SENESE	24	11N	59E	WI		GROUNDWATER	NELSON LIVESTOCK CO
39G W 31567		DM	5.00 GPM	10/31/1948	NWSWSW	2	13N	59E	WI		GROUNDWATER	LYNN, LORRIE A LYNN, RICHARD E
39G W 115136		DM	12.00 GPM	12/31/1948	NESESW	32	15N	59E	WI		GROUNDWATER	MORGEN FARM & RANCH INC
39G W 30132019		DM	12.00 GPM	12/31/1948	S2SESW	36	14N	60E	WI		GROUNDWATER	MICHELS, DONNELL F MICHELS, JEANNE A
39G W 114481		ST	3.00 GPM	12/31/1949	SENESE	32	12N	59E	WI		GROUNDWATER	HANSON, DUANE A
39G W 114494		DM	3.00 GPM	12/31/1949	SENESE	32	12N	59E	WI		GROUNDWATER	HANSON, DUANE A
39G W 134432		ST	5.00 GPM	12/31/1949	NE	2	11N	60E	WI		GROUNDWATER	FINNEMAN, C T
39G W 134433		DM	5.00 GPM	12/31/1949	NE	2	11N	60E	WI		GROUNDWATER	FINNEMAN, C T
39G W 48034		ST	6.00 GPM	07/01/1950	SENESE	36	16N	59E	WI		GROUNDWATER	MONTANA STATE BOARD OF LAND COMMISSIONERS
39G W 31549		ST	10.00 GPM	07/31/1950	NWNWSW	19	14N	60E	WI		GROUNDWATER	BEGGER, BRIAN BEGGER, MARK A
39G W 31551		DM	10.00 GPM	07/31/1950	NWNWSW	19	14N	60E	WI		GROUNDWATER	BEGGER, BRIAN BEGGER, MARK A
39G W 139167		ST	7.60 GPM	09/10/1950	SESENE	9	12N	60E	WI		GROUNDWATER	BEGGERS DIAMOND V RANCH INC
39G W 139170		DM	5.00 GPM	09/10/1950	SESENE	9	12N	60E	WI		GROUNDWATER	BEGGERS DIAMOND V RANCH INC
39G W 4679		DM	5.00 GPM	12/31/1950	SESWSW	18	12N	61E	WI		GROUNDWATER	MUR-DAR INC
39G W 23970		ST	5.00 GPM	12/31/1950	NENENE	12	12N	59E	WI		GROUNDWATER	MISKE, DARIN C MISKE, SYNDI L
39G W 23972		ST	5.00 GPM	12/31/1950	NWSENE	6	12N	60E	WI		GROUNDWATER	MISKE, DARIN C MISKE, SYNDI L

DEPARTMENT OF NATURAL RESOURCES AND CONSERVATION

BEAVER CREEK, TRIBUTARY TO LITTLE MISSOURI RIVER

BASIN 39G

INDEX OF CLAIMS BY SOURCE NAME, BY ENFORCEABLE PRIORITY DATE

TRIB Values: MP= Manmade Pit, NP=Natural Pit, SD=Secondary Diversion, SI=Subirrigation, SP=Spring, WS=Waste & Seepage, UT=Unnamed Tributary;

POD Indicator: &=Only First POD Listed

WATER RIGHT ID Values: (D, U, W, X) = Adjudication, (C, K, P, Q, R) = New Appropriations, (M) = Water Reservations

WATER RIGHT ID	LATE CLAIM	USE	FLOW RATE	ENFORCEABLE PRIORITY DATE	POINT OF DIVERSION					TRIB	SOURCE NAME	OWNER NAME
					QTR	SEC	TWP	RGE	CN			
39G W 27524		DM	3.00 GPM	12/31/1950	N2N2NWNE	2	14N	60E	WI		GROUNDWATER	KNIGHT, REX M
39G W 127576		IR	200.00 GPM	12/31/1950	SESWSW	34	15N	60E	WI		GROUNDWATER	MONTANA HAZELTON RANCH CORP
39G W 30132013		DM	12.00 GPM	12/31/1950	SWSESW	36	14N	60E	WI		GROUNDWATER	MICHELS, DONNELL F MICHELS, JEANNE A
39G W 18051		ST	5.00 GPM	04/15/1952	NWSWSE	16	11N	60E	WI		GROUNDWATER	MONTANA STATE BOARD OF LAND COMMISSIONERS
39G W 922		DM	6.50 GPM	06/21/1952	NWNWNW	28	12N	61E	WI		GROUNDWATER	LOVELL, MARK B LOVELL, MARY K
39G W 123839		ST	20.00 GPM	10/06/1952	NW	6	13N	61E	WI		GROUNDWATER	MICHELS, FRANCES REITER, ANGELA SODERQUIST, MARILYN
39G W 13924		ST	15.00 GPM	12/31/1952	NENWNE	12	13N	60E	WI		GROUNDWATER	KIPP, KATHERINE R PIESIK, BERTRAM T
39G W 123838		DM	20.00 GPM	12/31/1952	NW	6	13N	61E	WI		GROUNDWATER	MICHELS, FRANCES REITER, ANGELA SODERQUIST, MARILYN
39G W 134480		ST	10.00 GPM	12/31/1952	NENENW	26	13N	59E	WI		GROUNDWATER	BEGGER, DARLENE E BEGGER, WILLIAM J
39G W 140079		DM	10.00 GPM	12/31/1952	NENENW	26	13N	59E	WI		GROUNDWATER	BEGGER, DARLENE E BEGGER, WILLIAM J
39G W 216225		DM	20.00 GPM	12/31/1953	NENW	27	14N	60E	WI		GROUNDWATER	STEDMAN, DALANE
39G W 7106		DM	5.00 GPM	09/30/1954	SESWSE	22	15N	60E	WI		GROUNDWATER	SCAMMON FARMS INC
39G W 154197		ST	5.00 GPM	12/31/1954	NENESE	33	15N	59E	WI		GROUNDWATER	DYKINS, JAMES C DYKINS, VICKI J
39G W 178288		ST	5.00 GPM	12/31/1954	SESWSW	4	13N	59E	WI		GROUNDWATER	BEGGERS DIAMOND V RANCH INC
39G W 178289		ST	5.00 GPM	12/31/1954	SESWSW	4	13N	59E	WI		GROUNDWATER	BEGGERS DIAMOND V RANCH INC
39G W 113555		ST	5.00 GPM	04/30/1955	NWSWNW	23	9N	60E	FA		GROUNDWATER	MALCOM, PATRICIA
39G W 129477		DM	5.00 GPM	04/30/1955	NWSWNW	23	9N	60E	FA		GROUNDWATER	MALCOM, PATRICIA
39G W 135104		ST	1.00 GPM	07/07/1955	SESWNE	31	10N	61E	FA		GROUNDWATER	HOFF, ANN E HOFF, FREDERICK K
39G W 138377		DM	3.00 GPM	12/31/1955	SESESE	3	13N	59E	WI		GROUNDWATER	KNIGHT, TEE JAY
39G W 188217		ST	2.50 GPM	12/31/1955	NENENE	28	12N	60E	WI		GROUNDWATER	MISKE FARMS INC

DEPARTMENT OF NATURAL RESOURCES AND CONSERVATION

BEAVER CREEK, TRIBUTARY TO LITTLE MISSOURI RIVER

BASIN 39G

INDEX OF CLAIMS BY SOURCE NAME, BY ENFORCEABLE PRIORITY DATE

TRIB Values: MP= Manmade Pit, NP=Natural Pit, SD=Secondary Diversion, SI=Subirrigation, SP=Spring, WS=Waste & Seepage, UT=Unnamed Tributary;

POD Indicator: &=Only First POD Listed

WATER RIGHT ID Values: (D, U, W, X) = Adjudication, (C, K, P, Q, R) = New Appropriations, (M) = Water Reservations

WATER RIGHT ID	LATE CLAIM	USE	FLOW RATE	ENFORCEABLE PRIORITY DATE	POINT OF DIVERSION					TRIB	SOURCE NAME	OWNER NAME
					QTR	SEC	TWP	RGE	CN			
39G W 123143		ST	10.00 GPM	04/28/1956	SWSESW	31	11N	60E	WI		GROUNDWATER	GOROSKI, GERALD J GOROSKI, KATHLEEN A
39G W 123144		DM	10.00 GPM	04/28/1956	SWSESW	31	11N	60E	WI		GROUNDWATER	GOROSKI, GERALD J GOROSKI, KATHLEEN A
39G W 3259		DM	10.00 GPM	12/22/1956	NENWNW	33	15N	60E	WI		GROUNDWATER	HOLLOWELL, KADIE HOLLOWELL, SAGE
39G W 31541		MC	15.00 GPM	12/31/1956	SEENW	2	14N	59E	WI		GROUNDWATER	WIBAUX, CITY OF
39G W 31542		MC	175.00 GPM	12/31/1956	SEENW	12	14N	59E	WI		GROUNDWATER	WIBAUX, CITY OF
39G W 48048		ST	5.00 GPM	04/15/1957	SWNENW	16	12N	60E	WI		GROUNDWATER	MONTANA STATE BOARD OF LAND COMMISSIONERS
39G W 19004		ST	15.00 GPM	05/01/1957	SEENW	26	12N	59E	WI		GROUNDWATER	DAVIS, SARAH C
39G W 138379		DM	5.00 GPM	12/31/1957	NESESE	20	15N	60E	WI		GROUNDWATER	D & F CHAFFEE RANCH INC
39G W 178526		DM	5.00 GPM	12/31/1957	SEENW	13	14N	59E	WI		GROUNDWATER	HUBBARD, JOSEPH M HUBBARD, SHILOH A
39G W 30123166		ST	5.00 GPM	12/31/1957	NESWSW	18	10N	60E	FA		GROUNDWATER	HILLSIDE RANCH INC
39G W 13935		ST	8.00 GPM	03/30/1958	NWNENW	18	11N	61E	WI		GROUNDWATER	MANNETTER, PRAIRIE MANNETTER, WADE
39G W 13942		DM	26.20 GPM	03/30/1958	NWNENW	18	11N	61E	WI		GROUNDWATER	MANNETTER, PRAIRIE MANNETTER, WADE
39G W 121145		ST	8.00 GPM	05/25/1958	NWNWNE	1	10N	59E	WI		GROUNDWATER	GOROSKI, GERALD J GOROSKI, KATHLEEN A
39G W 20524		ST	5.00 GPM	09/30/1958	NENENE	24	11N	60E	WI		GROUNDWATER	CHANCE, EUGENE MASSENGILL, DAVID E
39G W 139169		ST	7.70 GPM	10/10/1958	SWNESE	18	13N	60E	WI		GROUNDWATER	BEGGERS DIAMOND V RANCH INC
39G W 139171		DM	5.00 GPM	10/10/1958	SWNESE	18	13N	60E	WI		GROUNDWATER	BEGGERS DIAMOND V RANCH INC
39G W 16124		ST	2.00 GPM	12/31/1958	SESWSW	34	13N	60E	WI		GROUNDWATER	KUNDA, CHARLES J
39G W 30123162		ST	5.00 GPM	12/31/1958	SESWSW	18	10N	60E	FA		GROUNDWATER	HILLSIDE RANCH INC
39G W 920		DM	17.00 GPM	05/12/1959	NWNENW	28	12N	61E	WI		GROUNDWATER	LOVELL, MARK B LOVELL, MARY K
39G W 30072603		ST	10.00 GPM	05/18/1959	NENENE	31	16N	60E	WI		GROUNDWATER	STAGGS, TIMOTHY F
39G W 138374		ST	10.00 GPM	06/23/1959	SWSESE	3	13N	59E	WI		GROUNDWATER	KNIGHT, TEE JAY
39G W 135113		ST	3.00 GPM	07/10/1959	SWNENW	17	13N	60E	WI		GROUNDWATER	BEGGERS DIAMOND V RANCH INC

DEPARTMENT OF NATURAL RESOURCES AND CONSERVATION

BEAVER CREEK, TRIBUTARY TO LITTLE MISSOURI RIVER

BASIN 39G

INDEX OF CLAIMS BY SOURCE NAME, BY ENFORCEABLE PRIORITY DATE

TRIB Values: MP= Manmade Pit, NP=Natural Pit, SD=Secondary Diversion, SI=Subirrigation, SP=Spring, WS=Waste & Seepage, UT=Unnamed Tributary;

POD Indicator: &=Only First POD Listed

WATER RIGHT ID Values: (D, U, W, X) = Adjudication, (C, K, P, Q, R) = New Appropriations, (M) = Water Reservations

WATER RIGHT ID	LATE CLAIM	USE	FLOW RATE	ENFORCEABLE PRIORITY DATE	POINT OF DIVERSION					TRIB	SOURCE NAME	OWNER NAME
					QTR	SEC	TWP	RGE	CN			
39G W 20320		DM	5.00 GPM	08/05/1959	NENESE	2	13N	59E	WI		GROUNDWATER	LYNN, BRANDON J LYNN, LINDY M
39G W 20323		ST	10.00 GPM	12/31/1959	SWSWSE	34	15N	59E	WI		GROUNDWATER	THOMPSON, ZACHARIAH E
39G W 30123161		DM	5.00 GPM	12/31/1959	SESWSW	18	10N	60E	FA		GROUNDWATER	HILLSIDE RANCH INC
39G W 30072601		ST	4.00 GPM	04/14/1960	NENE	1	15N	59E	WI		GROUNDWATER	STAGGS, TIMOTHY F
39G W 30122865		DM	15.00 GPM	06/01/1960	SWSWNW	12	15N	59E	WI		GROUNDWATER	STAGGS, TIMOTHY F
39G W 13927		ST	10.00 GPM	06/07/1960	NESWSE	3	14N	60E	WI		GROUNDWATER	KNIGHT, LEE KNIGHT, LORRIE
39G W 114490		ST	3.00 GPM	06/14/1960	SESENE	29	12N	59E	WI		GROUNDWATER	HANSON, DUANE A
39G W 30131931		ST	3.50 GPM	10/15/1960	NWSWNW	8	14N	60E	WI		GROUNDWATER	SMITH, JODETT L SMITH, JUSTIN
39G W 30119450		DM	10.00 GPM	12/31/1960	NWSESW	12	15N	59E	WI		GROUNDWATER	DAYTS & BOBBI LLC
39G W 30119451		ST	10.00 GPM	12/31/1960	NWSESW	12	15N	59E	WI		GROUNDWATER	DAYTS & BOBBI LLC
39G W 30123167		DM	5.00 GPM	12/31/1960	SESWSW	18	10N	60E	FA		GROUNDWATER	HILLSIDE RANCH INC
39G W 30123168		ST	5.00 GPM	12/31/1960	SESWSW	18	10N	60E	FA		GROUNDWATER	HILLSIDE RANCH INC
39G W 30132016		DM	12.00 GPM	12/31/1960	SWSWSW	36	14N	60E	WI		GROUNDWATER	MICHELS, DONNELL F MICHELS, JEANNE A
39G W 123131		ST	9.00 GPM	04/03/1961	NENENW	12	11N	59E	WI		GROUNDWATER	MAUS, BARBARA K MAUS, DAVID L
39G W 42822		ST	8.00 GPM	04/15/1961	NWSWSE	16	13N	60E	WI		GROUNDWATER	MONTANA STATE BOARD OF LAND COMMISSIONERS
39G W 135088		ST	7.00 GPM	06/10/1961	NWNENW	30	12N	60E	WI		GROUNDWATER	FINNEMAN, KATHRYN R FINNEMAN, STEVEN A
39G W 16961		ST	2.50 GPM	06/22/1961	SESENE	35	12N	59E	WI		GROUNDWATER	MAUS, BARBARA K MAUS, DAVID L
39G W 138383		ST	5.00 GPM	09/30/1961	SWNWSW	20	15N	60E	WI		GROUNDWATER	D & F CHAFFEE RANCH INC
39G W 22758		ST	5.00 GPM	10/12/1961	NENWNW	10	11N	60E	WI		GROUNDWATER	NELSON LIVESTOCK CO
39G W 18087		ST	3.00 GPM	12/01/1961	SWSESW	36	10N	60E	FA		GROUNDWATER	RUSTAD LAND & LIVESTOCK
39G W 140078		ST	8.00 GPM	12/19/1961	SESENE	28	11N	59E	WI		GROUNDWATER	NELSON LIVESTOCK CO
39G W 139205		DM	30.00 GPM	12/27/1961	NESENW	27	14N	60E	WI		GROUNDWATER	YATES FARM LLC
39G W 27596		ST	1.00 GPM	12/29/1961	SESWSE	28	16N	60E	WI		GROUNDWATER	CHAFFEE LAND CO LLC

DEPARTMENT OF NATURAL RESOURCES AND CONSERVATION

BEAVER CREEK, TRIBUTARY TO LITTLE MISSOURI RIVER

BASIN 39G

INDEX OF CLAIMS BY SOURCE NAME, BY ENFORCEABLE PRIORITY DATE

TRIB Values: MP= Manmade Pit, NP=Natural Pit, SD=Secondary Diversion, SI=Subirrigation, SP=Spring, WS=Waste & Seepage, UT=Unnamed Tributary;

POD Indicator: &=Only First POD Listed

WATER RIGHT ID Values: (D, U, W, X) = Adjudication, (C, K, P, Q, R) = New Appropriations, (M) = Water Reservations

WATER RIGHT ID	LATE CLAIM	USE	FLOW RATE	ENFORCEABLE PRIORITY DATE	POINT OF DIVERSION					TRIB	SOURCE NAME	OWNER NAME
					QTR	SEC	TWP	RGE	CN			
39G W 140081		DM	10.00 GPM	12/31/1961	NENWNE	12	14N	59E	WI		GROUNDWATER	HANSEN, IVAN HANSEN, MARY RUTH TEMPERO, AMANDA
39G W 154198		ST	1.00 GPM	12/31/1961	NESESW	33	15N	59E	WI		GROUNDWATER	DYKINS, JAMES C DYKINS, VICKI J
39G W 30124526		ST	10.00 GPM	12/31/1961	NESWNE	25	14N	59E	WI		GROUNDWATER	PARKER, MARGUERITE
39G W 20523		ST	5.00 GPM	10/31/1962	SWSESW	10	13N	59E	WI		GROUNDWATER	DOBROWSKI, SAM
39G W 19529		ST	10.00 GPM	01/23/1963	NENENW	1	13N	59E	WI		GROUNDWATER	KREITINGER, STEVE AND BERNIE FAMILY TRUST
39G W 27598		ST	3.00 GPM	07/10/1963	SWNESW	22	16N	60E	WI		GROUNDWATER	CHAFFEE LAND CO LLC
39G W 134431		ST	10.00 GPM	12/27/1963	SWSENW	31	13N	60E	WI		GROUNDWATER	BEGGER, CURTIS J BEGGER, PATRICIA J
39G W 173717		FP	10.00 GPM	12/27/1963	NENENW	18	9N	61E	FA		GROUNDWATER	BAKER OLLIE LAND LLC
39G W 173718		AS	10.00 GPM	12/27/1963	NENENW	18	9N	61E	FA		GROUNDWATER	BAKER OLLIE LAND LLC
39G W 173727		ST	10.00 GPM	12/27/1963	NENENW	18	9N	61E	FA		GROUNDWATER	BAKER OLLIE LAND LLC
39G W 173754		DM	10.00 GPM	12/27/1963	NENENW	18	9N	61E	FA		GROUNDWATER	BAKER OLLIE LAND LLC
39G W 30187		ST	5.00 GPM	12/30/1963	SWSWSE	32	11N	61E	WI		GROUNDWATER	WEINREIS BROTHERS LAND, LLP
39G W 30069950		ST	5.00 GPM	12/31/1963	NWNWNW	32	15N	60E	WI		GROUNDWATER	KNIGHT, TEE JAY
39G W 30131821		DM	5.00 GPM	01/06/1964	SESESE	32	13N	60E	WI		GROUNDWATER	KUNDA, CHARLES J
39G W 30131822		ST	5.00 GPM	01/06/1964	SESESE	32	13N	60E	WI		GROUNDWATER	KUNDA, CHARLES J
39G W 31545		ST	8.00 GPM	07/02/1964	SWSWSESE	12	15N	60E	WI		GROUNDWATER	BRAGG, JP FAMILY PARTNERSHIP LLLP CHRUDIMSKY, CHRISTOPHER J
39G W 41323		ST	5.00 GPM	09/28/1964	SESESW	22	14N	60E	WI		GROUNDWATER	AMUNRUD, BRENDA S AMUNRUD, BRENT R
39G W 16191		ST	10.00 GPM	07/30/1965	SESESW	23	13N	59E	WI		GROUNDWATER	BEGGER, DARLENE E BEGGER, WILLIAM J
39G W 18099		ST	5.00 GPM	11/23/1965	NENENE	36	11N	60E	WI		GROUNDWATER	MONTANA STATE BOARD OF LAND COMMISSIONERS
39G W 135110		ST	4.00 GPM	11/29/1965	NESESE	10	12N	59E	WI		GROUNDWATER	BEGGERS DIAMOND V RANCH INC
39G W 13934		ST	8.00 GPM	12/31/1965	SWSWNE	12	11N	60E	WI		GROUNDWATER	MANNETTER, PRAIRIE MANNETTER, WADE
39G W 13936		ST	12.00 GPM	12/31/1965	SWSWNW	7	11N	61E	WI		GROUNDWATER	MANNETTER, PRAIRIE MANNETTER, WADE

DEPARTMENT OF NATURAL RESOURCES AND CONSERVATION

BEAVER CREEK, TRIBUTARY TO LITTLE MISSOURI RIVER

BASIN 39G

INDEX OF CLAIMS BY SOURCE NAME, BY ENFORCEABLE PRIORITY DATE

TRIB Values: MP= Manmade Pit, NP=Natural Pit, SD=Secondary Diversion, SI=Subirrigation, SP=Spring, WS=Waste & Seepage, UT=Unnamed Tributary;

POD Indicator: &=Only First POD Listed

WATER RIGHT ID Values: (D, U, W, X) = Adjudication, (C, K, P, Q, R) = New Appropriations, (M) = Water Reservations

WATER RIGHT ID	LATE CLAIM	USE	FLOW RATE	ENFORCEABLE PRIORITY DATE	POINT OF DIVERSION					TRIB	SOURCE NAME	OWNER NAME
					QTR	SEC	TWP	RGE	CN			
39G W 140077		ST	15.00 GPM	02/21/1966	SWNENW	30	11N	60E	WI		GROUNDWATER	NELSON LIVESTOCK CO
39G W 178518		ST	5.00 GPM	12/01/1966	NWSWNE	34	12N	60E	WI		GROUNDWATER	BEGGER, CURTIS J
39G W 115129		ST	5.00 GPM	06/07/1967	NESESW	32	15N	59E	WI		GROUNDWATER	MORGEN FARM & RANCH INC
39G W 123135		ST	8.00 GPM	08/17/1967	NWNWSE	6	15N	60E	WI		GROUNDWATER	DUKART INC
39G W 30116664		ST	5.00 GPM	10/13/1967	NWNWNE	15	14N	59E	WI		GROUNDWATER	JOB, MARK J
39G W 140074		ST	10.00 GPM	08/29/1969	SWSWNW	19	11N	60E	WI		GROUNDWATER	NELSON LIVESTOCK CO
39G W 114496		ST	2.50 GPM	01/28/1970	SWNWSE	18	14N	60E	WI		GROUNDWATER	MORGEN FARM & RANCH INC
39G W 114500		DM	15.00 GPM	01/28/1970	NWSWSW	18	14N	60E	WI		GROUNDWATER	MORGEN FARM & RANCH INC
39G W 25503		DM	20.00 GPM	02/10/1970	NENE	11	12N	60E	WI		GROUNDWATER	BRUSKI FARMS LLC
39G W 25504		ST	20.00 GPM	02/10/1970	NENE	11	12N	60E	WI		GROUNDWATER	BRUSKI FARMS LLC
39G W 30131941		DM	15.00 GPM	06/15/1970	S2NENW	23	11N	59E	WI		GROUNDWATER	QUALLEY, LORENA
39G W 30131992		ST	15.00 GPM	06/15/1970	S2NENW	23	11N	59E	WI		GROUNDWATER	QUALLEY, LORENA
39G W 30131816		ST	20.00 GPM	11/18/1970	NWNW	1	12N	60E	WI		GROUNDWATER	KUNDA, CHARLES J
39G W 23929		DM	12.00 GPM	01/18/1971	NWSWNW	2	9N	60E	FA		GROUNDWATER	RUSTAD, ALLEN D
												RUSTAD, JANICE K
39G W 23930		AS	12.00 GPM	01/18/1971	NWSWNW	2	9N	60E	FA		GROUNDWATER	RUSTAD, ALLEN D
												RUSTAD, JANICE K
39G W 23931		CM	12.00 GPM	01/18/1971	NWSWNW	2	9N	60E	FA		GROUNDWATER	RUSTAD, ALLEN D
												RUSTAD, JANICE K
39G W 23935		ST	12.00 GPM	01/18/1971	NWSWNW	2	9N	60E	FA		GROUNDWATER	RUSTAD, ALLEN D
												RUSTAD, JANICE K
39G W 188216		ST	20.00 GPM	12/02/1971	SENWSE	32	12N	60E	WI		GROUNDWATER	MISKE FARMS INC
39G W 21856		ST	15.00 GPM	08/09/1972	SESESW	16	10N	60E	FA		GROUNDWATER	MONTANA STATE BOARD OF LAND COMMISSIONERS
39G W 16192		ST	3.00 GPM	11/02/1972	SENWSW	23	13N	59E	WI		GROUNDWATER	BEGGER, DARLENE E
												BEGGER, WILLIAM J
39G W 154383		DM	4.00 GPM	01/03/1973	SESESE	6	13N	60E	WI		GROUNDWATER	QUADE, GILBERT J
39G W 154384		ST	4.00 GPM	01/03/1973	SESESE	6	13N	60E	WI		GROUNDWATER	QUADE, GILBERT J
39G C 606		DM	15.00 GPM	10/05/1973	NENE	27	13N	59E	WI		GROUNDWATER	HOWARD, R L
39G C 634		ST	5.00 GPM	10/09/1973	SESE	20	15N	60E	WI		GROUNDWATER	D & F CHAFFEE RANCH INC
39G C 711		DM	10.00 GPM	10/16/1973	NESE	11	14N	59E	WI		GROUNDWATER	JOB, MARK J
39G C 806		ST	10.00 GPM	10/24/1973	SE	17	16N	60E	WI		GROUNDWATER	STAGGS, TIMOTHY F

DEPARTMENT OF NATURAL RESOURCES AND CONSERVATION

BEAVER CREEK, TRIBUTARY TO LITTLE MISSOURI RIVER

BASIN 39G

INDEX OF CLAIMS BY SOURCE NAME, BY ENFORCEABLE PRIORITY DATE

TRIB Values: MP= Manmade Pit, NP=Natural Pit, SD=Secondary Diversion, SI=Subirrigation, SP=Spring, WS=Waste & Seepage, UT=Unnamed Tributary;

POD Indicator: &=Only First POD Listed

WATER RIGHT ID Values: (D, U, W, X) = Adjudication, (C, K, P, Q, R) = New Appropriations, (M) = Water Reservations

WATER RIGHT ID	LATE CLAIM	USE	FLOW RATE	ENFORCEABLE PRIORITY DATE	POINT OF DIVERSION					TRIB	SOURCE NAME	OWNER NAME
					QTR	SEC	SEC	TWP	RGE			
39G P 831		FW		10/25/1973	SWNENW	13	14N	59E	WI		GROUNDWATER	WIBAUX, COUNTY OF
					SENWNW	13	14N	59E	WI			
39G C 844		DM	15.00 GPM	10/26/1973	NWSE	22	16N	60E	WI		GROUNDWATER	SCHIEFFER, COREY SCHIEFFER, HEIDI J
39G C 880		DM	20.00 GPM	10/30/1973	NWSE	2	16N	60E	WI		GROUNDWATER	OPEN A PARTNERS LLP
39G C 934		ST	5.00 GPM	11/07/1973	S2SE	6	12N	60E	WI		GROUNDWATER	BEGGER, BELINDA BEGGER, HAROLD
39G C 1150		ST	12.00 GPM	12/12/1973	SESW	10	14N	59E	WI		GROUNDWATER	AMUNRUD, JANET L CREDIT TRUST
39G C 1223		ST	5.00 GPM	12/24/1973	SESE	29	16N	60E	WI		GROUNDWATER	CHAFFEE LAND CO LLC
39G C 1212		ST	10.00 GPM	12/24/1973	NENE	22	9N	60E	FA		GROUNDWATER	MALCOM, PATRICIA
39G C 1397		DM	15.00 GPM	01/28/1974	NWSW	17	13N	60E	WI		GROUNDWATER	BEGGER, HARRY B
39G C 1449		DM	5.00 GPM	01/31/1974	NE	6	12N	60E	WI		GROUNDWATER	MISKE, DARIN C MISKE, SYNDI L
39G C 1466		DM	8.00 GPM	02/04/1974	SW	36	12N	60E	WI		GROUNDWATER	MONTANA STATE BOARD OF LAND COMMISSIONERS
39G C 1938		DM	10.00 GPM	04/02/1974	SWNE	3	9N	60E	FA		GROUNDWATER	NOLL, DENISE NOLL, TYLER
39G C 2173		ST	5.00 GPM	05/01/1974	SESE	10	12N	60E	WI		GROUNDWATER	MISKE FARMS INC
39G C 2310		DM	12.00 GPM	05/15/1974	NENW	18	11N	61E	WI		GROUNDWATER	MANNETTER, PRAIRIE MANNETTER, WADE
39G C 2311		DM	5.00 GPM	05/15/1974	NENE	15	12N	60E	WI		GROUNDWATER	BRUSKI FARMS LLC
39G C 3041		DM	10.00 GPM	07/19/1974	NENENE	29	13N	59E	WI		GROUNDWATER	BAKKEN, CLAUDIA J BAKKEN, LEIF E
39G C 3722		ST	4.00 GPM	09/23/1974	SWSE	22	15N	60E	WI		GROUNDWATER	SCAMMON FARMS INC
39G C 4008		ST	5.00 GPM	10/25/1974	SESW	16	14N	59E	WI		GROUNDWATER	MONTANA STATE BOARD OF LAND COMMISSIONERS
39G C 4023		DM	8.00 GPM	10/29/1974	SWNE	2	16N	60E	WI		GROUNDWATER	OPEN A PARTNERS LLP
39G C 4295		ST	8.00 GPM	12/03/1974	NWNW	4	13N	59E	WI		GROUNDWATER	NUNBERG RICHARD AND GERTRUDE FAMILY TRUST
39G C 4919		ST	6.00 GPM	02/25/1975	SESW	22	13N	59E	WI		GROUNDWATER	GREIN LAND CO LLC
39G C 5697		CM	5.00 GPM	06/13/1975	SWNENW	7	14N	60E	WI		GROUNDWATER	REICH, DELROY REICH, JEREMY D
39G C 5701		ST	15.00 GPM	06/13/1975	SWSENE	7	15N	60E	WI		GROUNDWATER	DAYTS & BOBBI LLC

**DEPARTMENT OF NATURAL RESOURCES AND CONSERVATION
BEAVER CREEK, TRIBUTARY TO LITTLE MISSOURI RIVER
BASIN 39G**

INDEX OF CLAIMS BY SOURCE NAME, BY ENFORCEABLE PRIORITY DATE

TRIB Values: MP= Manmade Pit, NP=Natural Pit, SD=Secondary Diversion, SI=Subirrigation, SP=Spring, WS=Waste & Seepage, UT=Unnamed Tributary;

POD Indicator: &=Only First POD Listed

WATER RIGHT ID Values: (D, U, W, X) = Adjudication, (C, K, P, Q, R) = New Appropriations, (M) = Water Reservations

WATER RIGHT ID	LATE CLAIM	USE	FLOW RATE	ENFORCEABLE PRIORITY DATE	POINT OF DIVERSION					TRIB	SOURCE NAME	OWNER NAME
					QTR	SEC	TWP	RGE	CN			
39G C 6301		DM	60.00 GPM	08/22/1975	NENWSE	18	12N	60E	WI		GROUNDWATER	MISKE, COLTEN MISKE, DARIN C
39G C 6579		DM	6.00 GPM	10/01/1975	SE	6	11N	61E	WI		GROUNDWATER	DOBROWSKI, ROBERT G
39G C 6632		ST	8.00 GPM	10/09/1975	NW	12	15N	60E	WI		GROUNDWATER	BUMGARNER, JAMES L
39G C 6677		DM	10.00 GPM	10/17/1975	SWNE	2	16N	60E	WI		GROUNDWATER	OPEN A PARTNERS LLP
39G C 6704		DM	15.00 GPM	10/21/1975	N2S2	2	13N	60E	WI		GROUNDWATER	GRESS, CURTIS J
39G C 6789		ST	5.00 GPM	11/03/1975	NENWNE	17	14N	60E	WI		GROUNDWATER	RIECKHOFF LAND & RESOURCES LLLP
39G C 6796		DM	5.00 GPM	11/04/1975	SEWNE	24	15N	59E	WI		GROUNDWATER	BAKKEN, NATALIE R BAKKEN, TRAVIS D
39G C 6934		DM	5.00 GPM	11/21/1975	NW	24	12N	59E	WI		GROUNDWATER	BEGGER, CURTIS J
39G C 7081		AS	8.00 GPM	12/15/1975	SW	20	11N	61E	WI		GROUNDWATER	BEACH, MONTE R BEACH, PAM L
39G C 7343		ST	20.00 GPM	01/23/1976	NW	15	13N	60E	WI		GROUNDWATER	WOJAHN, ERNEST F
39G C 7513		DM	5.00 GPM	02/18/1976	NWSESW	24	15N	59E	WI		GROUNDWATER	SOKOLOSKI, JOHN L SOKOLOSKI, LANE E A
39G C 7665		DM	8.00 GPM	03/09/1976	SW	30	13N	60E	WI		GROUNDWATER	MISKE FARMS INC
39G C 8288		ST	10.00 GPM	05/13/1976	NWSESW	24	15N	59E	WI		GROUNDWATER	TVEDT, LINDA S TVEDT, ROGER L
39G C 8629		CM	8.00 GPM	06/15/1976	NESWNW	7	14N	60E	WI		GROUNDWATER	LANGHAUSEN, HOWARD G
39G C 8630		CM	5.00 GPM	06/15/1976	NESWNW	7	14N	60E	WI		GROUNDWATER	LANGHAUSEN, HOWARD G
39G C 8929		DM	8.00 GPM	07/15/1976	SW	6	14N	60E	WI		GROUNDWATER	HADFIELD FAMILY TRUST
39G C 9123		ST	2.00 GPM	08/06/1976	SWSWNE	32	13N	59E	WI		GROUNDWATER	KREITINGER, STEVE AND BERNIE FAMILY TRUST
39G C 9174		DM	9.00 GPM	08/12/1976	NENESE	10	13N	59E	WI		GROUNDWATER	DOBROWSKI, SAM
39G C 9643		DM	12.00 GPM	09/28/1976	NWSWNW	13	13N	59E	WI		GROUNDWATER	NUNBERG FAMILY TRUST
39G C 9996		DM	10.00 GPM	10/28/1976	SENE	14	12N	59E	WI		GROUNDWATER	WATEMBACH, DONALD L WATEMBACH, LOUIS J
39G C 10018		DM	8.00 GPM	10/29/1976	SE	26	13N	60E	WI		GROUNDWATER	STREITZ, LAWRENCE STREITZ, PATRICIA
39G C 10625		DM	12.00 GPM	12/06/1976	SWSW	7	11N	61E	WI		GROUNDWATER	MANNETTER, PRAIRIE MANNETTER, WADE
39G C 10693		ST	10.00 GPM	12/13/1976	SWSESE	17	11N	61E	WI		GROUNDWATER	BOBINEY FAMILY TRUST

**DEPARTMENT OF NATURAL RESOURCES AND CONSERVATION
BEAVER CREEK, TRIBUTARY TO LITTLE MISSOURI RIVER
BASIN 39G**

INDEX OF CLAIMS BY SOURCE NAME, BY ENFORCEABLE PRIORITY DATE

TRIB Values: MP= Manmade Pit, NP=Natural Pit, SD=Secondary Diversion, SI=Subirrigation, SP=Spring, WS=Waste & Seepage, UT=Unnamed Tributary;

POD Indicator: &=Only First POD Listed

WATER RIGHT ID Values: (D, U, W, X) = Adjudication, (C, K, P, Q, R) = New Appropriations, (M) = Water Reservations

WATER RIGHT ID	LATE CLAIM	USE	FLOW RATE	ENFORCEABLE PRIORITY DATE	POINT OF DIVERSION					TRIB	SOURCE NAME	OWNER NAME
					QTR	SEC	TWP	RGE	CN			
39G C 10738		FW	15.00 GPM	12/17/1976	NWNWNE	23	15N	59E	WI		GROUNDWATER	BAKKEN, NATALIE R BAKKEN, TRAVIS D CHRUDIMSKY, TERRY ANN ELDRED, RANDA CLAIRE WALKER, DEBRA J
39G C 11046		DM	15.00 GPM	01/19/1977	SENESE	24	11N	59E	WI		GROUNDWATER	NELSON LIVESTOCK CO
39G C 11364		ST	8.00 GPM	02/15/1977	SESESE	10	15N	60E	WI		GROUNDWATER	HELM, NEIL R
39G P 12618		MC	170.54 GPM	05/04/1977	NWNESE	12	14N	59E	WI		GROUNDWATER	WIBAUX, CITY OF
39G C 12661		ST	10.00 GPM	05/06/1977	NWSE	25	16N	60E	WI		GROUNDWATER	SCHIEFFER, COREY SCHIEFFER, HEIDI J
39G C 12806		DM	5.00 GPM	05/13/1977	SESWNW	12	14N	59E	WI		GROUNDWATER	HUTCHINS, LINDA K
39G C 14230		DM	10.00 GPM	07/25/1977	NENENW	1	13N	59E	WI		GROUNDWATER	KREITINGER, STEVE AND BERNIE FAMILY TRUST
39G C 14282		ST	15.00 GPM	07/26/1977	NW	36	13N	59E	WI		GROUNDWATER	MONTANA STATE BOARD OF LAND COMMISSIONERS
39G C 14789		DM	10.00 GPM	08/23/1977	NWNW	7	14N	60E	WI		GROUNDWATER	MONTANA, STATE OF DEPT OF TRANSPORTATION
39G C 14863		ST	5.00 GPM	08/29/1977	SENESE	16	14N	59E	WI		GROUNDWATER	MONTANA STATE BOARD OF LAND COMMISSIONERS
39G C 15395		ST	12.00 GPM	09/29/1977	SESESE	12	11N	60E	WI		GROUNDWATER	MANNETTER, PRAIRIE MANNETTER, WADE
39G C 15668		ST	10.00 GPM	10/13/1977	SWNE	16	14N	59E	WI		GROUNDWATER	MONTANA STATE BOARD OF LAND COMMISSIONERS
39G C 17215		ST	10.00 GPM	02/06/1978	NENE	2	10N	60E	WI		GROUNDWATER	LUND, ETHEL FAMILY TRUST DTD 6/15/22
39G C 19351		FW	4.00 GPM	07/03/1978	SWNENW	16	12N	59E	WI		GROUNDWATER	MONTANA STATE BOARD OF LAND COMMISSIONERS
39G C 20042		DM	9.00 GPM	08/25/1978	NENE	24	11N	60E	WI		GROUNDWATER	CHANCE, EUGENE MASSENGILL, DAVID E
39G C 23333		LG	5.00 GPM	06/28/1979	NENENE	11	14N	59E	WI		GROUNDWATER	HARPER, AUSTIN J HARPER, DANIELLE M HEINEMAN, RICHARD W HEINEMAN, TERESITA A
39G C 23953		DM	5.00 GPM	08/08/1979	NENENW	30	12N	61E	WI		GROUNDWATER	BOOTH, CLAY
39G C 24469		ST	5.00 GPM	09/20/1979	NENWSW	32	14N	60E	WI		GROUNDWATER	MORGEN FARM & RANCH INC
39G C 24554		DM	5.00 GPM	09/27/1979	SWNWSW	9	12N	61E	WI		GROUNDWATER	PEPLINSKI, DANIEL R PEPLINSKI, DAVID P

DEPARTMENT OF NATURAL RESOURCES AND CONSERVATION

BEAVER CREEK, TRIBUTARY TO LITTLE MISSOURI RIVER

BASIN 39G

INDEX OF CLAIMS BY SOURCE NAME, BY ENFORCEABLE PRIORITY DATE

TRIB Values: MP= Manmade Pit, NP=Natural Pit, SD=Secondary Diversion, SI=Subirrigation, SP=Spring, WS=Waste & Seepage, UT=Unnamed Tributary;

POD Indicator: &=Only First POD Listed

WATER RIGHT ID Values: (D, U, W, X) = Adjudication, (C, K, P, Q, R) = New Appropriations, (M) = Water Reservations

WATER RIGHT ID	LATE CLAIM	USE	FLOW RATE	ENFORCEABLE PRIORITY DATE	POINT OF DIVERSION					TRIB	SOURCE NAME	OWNER NAME
					QTR	SEC	TWP	RGE	CN			
39G W 705		DM	25.00 GPM	02/08/1980	SESESE	30	10N	61E	FA		GROUNDWATER	STAR X RANCH INC STARK, VERN F
39G W 2470		ST	30.00 GPM	02/08/1980	SESESE	30	10N	61E	FA		GROUNDWATER	STAR X RANCH INC
39G W 2471		ST	30.00 GPM	02/08/1980	SWNWSW	20	10N	61E	FA		GROUNDWATER	STAR X RANCH INC
39G C 26594		ST	2.00 GPM	02/19/1980	SWSW	7	16N	61E	WI		GROUNDWATER	SCHIEFFER, COREY SCHIEFFER, HEIDI J
39G C 26919		ST	5.00 GPM	03/17/1980	SWSENE	10	16N	60E	WI		GROUNDWATER	COPSEY, EVAN R III TRUST
39G C 27085		ST	5.00 GPM	04/01/1980	NENWSW	10	16N	60E	WI		GROUNDWATER	COPSEY, EVAN R III TRUST
39G C 27809		DM	7.00 GPM	06/24/1980	NESE	1	14N	59E	WI		GROUNDWATER	HECKER, ELIZABETH HECKER, WILLIAM
39G C 28090		ST	5.00 GPM	07/10/1980	NWNWNW	2	14N	59E	WI		GROUNDWATER	AMUNRUD, JANET L CREDIT TRUST
39G C 28489		DM	7.00 GPM	08/05/1980	NWSESE	34	13N	60E	WI		GROUNDWATER	SOKOLOSKI, DONALD P
39G C 28931		ST	10.00 GPM	08/29/1980	SESWSW	18	12N	61E	WI		GROUNDWATER	MUR-DAR INC
39G C 29557		DM	5.00 GPM	09/24/1980	NESENW	12	14N	59E	WI		GROUNDWATER	JOB, ROBERT RENTALS LLC
39G C 29718		ST	10.00 GPM	10/03/1980	SENWSW	18	12N	60E	WI		GROUNDWATER	MISKE, COLTEN MISKE, DARIN C
39G C 30502		ST	12.00 GPM	11/25/1980	SWSWSW	14	11N	59E	WI		GROUNDWATER	LARSON, VIRGIL D
39G C 30994		LG	8.00 GPM	12/11/1980		12	14N	59E	WI		GROUNDWATER	JOB, ROBERT RENTALS LLC
39G C 31099		DM	6.00 GPM	01/05/1981	NENENE	32	15N	60E	WI		GROUNDWATER	KNIGHT, TEE JAY
39G C 31100		ST	6.00 GPM	01/05/1981	SESESE	5	14N	60E	WI		GROUNDWATER	BRUCE, ELAINE L
39G C 31311		ST	10.00 GPM	01/21/1981	NWNW	6	15N	61E	WI		GROUNDWATER	DAVIDSON, DAVID L DAVIDSON, NANCY S
39G W 13933		ST	8.00 GPM	01/29/1981	SESENW	11	11N	60E	WI		GROUNDWATER	MANNETTER, PRAIRIE MANNETTER, WADE
39G C 32182		ST	3.50 GPM	03/18/1981	SWNW	5	14N	60E	WI		GROUNDWATER	WICKA, BONNIE S WICKA, STEVEN R
39G C 32538		DM	6.00 GPM	04/07/1981		12	14N	59E	WI		GROUNDWATER	ANDERSON, LAUREN M
39G C 33140		MD	10.00 GPM	04/09/1981	NWNENE	35	15N	59E	WI		GROUNDWATER	HUTCHINSON, HEIDI
39G C 33141		DM	10.00 GPM	04/09/1981	SWNENE	30	12N	60E	WI		GROUNDWATER	SOKOLOSKI, DONALD P
39G C 33388		ST	8.00 GPM	04/09/1981	SESENW	11	11N	60E	WI		GROUNDWATER	MANNETTER, PRAIRIE MANNETTER, WADE

DEPARTMENT OF NATURAL RESOURCES AND CONSERVATION

BEAVER CREEK, TRIBUTARY TO LITTLE MISSOURI RIVER

BASIN 39G

INDEX OF CLAIMS BY SOURCE NAME, BY ENFORCEABLE PRIORITY DATE

TRIB Values: MP= Manmade Pit, NP=Natural Pit, SD=Secondary Diversion, SI=Subirrigation, SP=Spring, WS=Waste & Seepage, UT=Unnamed Tributary;

POD Indicator: &=Only First POD Listed

WATER RIGHT ID Values: (D, U, W, X) = Adjudication, (C, K, P, Q, R) = New Appropriations, (M) = Water Reservations

WATER RIGHT ID	LATE CLAIM	USE	FLOW RATE	ENFORCEABLE PRIORITY DATE	POINT OF DIVERSION					TRIB	SOURCE NAME	OWNER NAME
					QTR	SEC	TWP	RGE	CN			
39G C 32972		IR	41.00 GPM	05/11/1981	SWSW	34	15N	60E	WI		GROUNDWATER	HAZELTON, LUCILE
39G C 33592		DM	3.00 GPM	05/14/1981	NENENE	4	14N	59E	WI		GROUNDWATER	OLUFSON, RITA OLUFSON, STEVE
39G C 33495		DM	6.00 GPM	06/03/1981	NWSW	31	15N	60E	WI		GROUNDWATER	CORDOVA, ROSA HARRINGTON, CHERRY A HARRINGTON, DARBY S
39G C 33639		ST	20.00 GPM	06/05/1981	SWSWSW	16	16N	60E	WI		GROUNDWATER	MONTANA STATE BOARD OF LAND COMMISSIONERS
39G C 33664		DM	7.00 GPM	06/09/1981	SWNWSE	12	14N	59E	WI		GROUNDWATER	SIEGLE, JOHN P
39G C 35326		ST	5.00 GPM	06/15/1981	SENWSW	9	11N	60E	WI		GROUNDWATER	NELSON LIVESTOCK CO
39G C 35327		ST	0.50 GPM	06/15/1981	SESWSW	10	11N	60E	WI		GROUNDWATER	NELSON LIVESTOCK CO
39G C 35328		ST	0.50 GPM	06/15/1981	SENWNW	9	11N	60E	WI		GROUNDWATER	NELSON LIVESTOCK CO
39G W 30923		ST	10.00 GPM	06/23/1981	NWNENW	31	10N	61E	FA		GROUNDWATER	RUSTAD LAND & LIVESTOCK
39G W 30924		ST	10.00 GPM	06/23/1981	NWNENW	31	10N	61E	FA		GROUNDWATER	RUSTAD LAND & LIVESTOCK
39G W 30926		ST	10.00 GPM	06/23/1981	SESWSW	36	10N	60E	FA		GROUNDWATER	RUSTAD LAND & LIVESTOCK
39G W 30927		ST	10.00 GPM	06/23/1981	SWNWSW	14	9N	60E	FA		GROUNDWATER	RUSTAD LAND & LIVESTOCK
39G C 36252		ST	25.00 GPM	07/01/1981	NWSWNW	34	16N	60E	WI		GROUNDWATER	CHAFFEE LAND CO LLC
39G C 36254		ST	1.00 GPM	07/15/1981	SWNESW	17	9N	61E	FA		GROUNDWATER	BAKER OLLIE LAND LLC
39G C 41626		ST	10.00 GPM	08/13/1981	SESW	3	13N	60E	WI		GROUNDWATER	MICHELS, FRANCES REITER, ANGELA SODERQUIST, MARILYN
39G C 40672		ST	5.00 GPM	09/01/1981	SWNE	33	11N	61E	WI		GROUNDWATER	WEINREIS BROTHERS LAND, LLP
39G C 40673		RC	15.00 GPM	09/10/1981		12	14N	59E	WI		GROUNDWATER	WIBAUX, CITY OF
39G C 36413		ST	7.00 GPM	10/06/1981	NWNWSW	20	16N	60E	WI		GROUNDWATER	J7 QUARTER CIRCLE INC
39G C 41046		LG	10.00 GPM	10/16/1981	NENESW	15	10N	59E	FA		GROUNDWATER	NIEMERG, LARRY A NIEMERG, PEGGY R
39G C 37545		ST	5.00 GPM	11/09/1981	SESENW	16	9N	60E	FA		GROUNDWATER	MONTANA STATE BOARD OF LAND COMMISSIONERS
39G C 41612		ST	10.00 GPM	11/23/1981	SENWSW	24	10N	59E	FA		GROUNDWATER	BECK, DONALD L BECK, MERRI L WEINREIS, EUGENE A WEINREIS, JOANNE M
39G W 121864		ST	10.00 GPM	12/01/1981	NESWSW	6	9N	61E	FA		GROUNDWATER	STEEN, GORDON W

DEPARTMENT OF NATURAL RESOURCES AND CONSERVATION

BEAVER CREEK, TRIBUTARY TO LITTLE MISSOURI RIVER

BASIN 39G

INDEX OF CLAIMS BY SOURCE NAME, BY ENFORCEABLE PRIORITY DATE

TRIB Values: MP= Manmade Pit, NP=Natural Pit, SD=Secondary Diversion, SI=Subirrigation, SP=Spring, WS=Waste & Seepage, UT=Unnamed Tributary;

POD Indicator: &=Only First POD Listed

WATER RIGHT ID Values: (D, U, W, X) = Adjudication, (C, K, P, Q, R) = New Appropriations, (M) = Water Reservations

WATER RIGHT ID	LATE CLAIM	USE	FLOW RATE	ENFORCEABLE PRIORITY DATE	POINT OF DIVERSION					TRIB	SOURCE NAME	OWNER NAME
					QTR	SEC	TWP	RGE	CN			
39G C 42286		ST	7.00 GPM	12/11/1981	SESESW	34	12N	59E	WI		GROUNDWATER	BANISTER, CARRIE BANISTER, SCOTT MEYER, LORI STARR, MYRA
39G C 38631		ST	6.00 GPM	12/16/1981	SWSWSW	16	10N	60E	FA		GROUNDWATER	MONTANA STATE BOARD OF LAND COMMISSIONERS
39G W 115049		ST	8.00 GPM	12/29/1981	NENENE	30	13N	60E	WI		GROUNDWATER	BEGGER, CURTIS J
39G W 115051		DM	8.00 GPM	12/29/1981	NENENE	30	13N	60E	WI		GROUNDWATER	BEGGER, CURTIS J
39G C 38761		ST	1.00 GPM	12/29/1981	SESWNE	30	10N	60E	FA		GROUNDWATER	USA (DEPT OF INTERIOR BUREAU OF LAND MGMT)
39G C 39590		DM	6.00 GPM	01/13/1982	SWNWNW	17	10N	61E	FA		GROUNDWATER	RUSTAD LAND & LIVESTOCK
39G C 39666		ST	5.00 GPM	01/13/1982	SWSNW	16	13N	59E	WI		GROUNDWATER	MONTANA STATE BOARD OF LAND COMMISSIONERS
39G C 42961		ST	10.00 GPM	01/19/1982	NENENE	22	9N	60E	FA		GROUNDWATER	MALCOM, PATRICIA
39G C 41734		ST	10.00 GPM	02/26/1982	NWSWSE	16	14N	60E	WI		GROUNDWATER	MONTANA STATE BOARD OF LAND COMMISSIONERS
39G C 44141		DM	8.00 GPM	03/11/1982	NENENE	30	13N	60E	WI		GROUNDWATER	BEGGER, CURTIS J
39G C 45474		ST	8.00 GPM	03/31/1982	SWSWNE	12	9N	60E	FA		GROUNDWATER	STEEN, GORDON W
39G C 43565		DM	15.00 GPM	04/09/1982	NESW	36	12N	60E	WI		GROUNDWATER	MONTANA STATE BOARD OF LAND COMMISSIONERS
39G C 46083		DM	10.00 GPM	04/15/1982	NWSNW	6	14N	60E	WI		GROUNDWATER	BUMGARNER, JAMES L
39G C 46082		ST	10.00 GPM	04/15/1982	NWSNW	12	15N	60E	WI		GROUNDWATER	BUMGARNER, JAMES L
39G C 45736		ST	10.00 GPM	04/15/1982	SESESE	10	15N	60E	WI		GROUNDWATER	HELM, NEIL R
39G C 46763		ST	3.00 GPM	04/27/1982	NWSWNE	29	9N	60E	FA		GROUNDWATER	BONDELL, FRANK R
39G C 44467		ST	7.00 GPM	04/29/1982	NWNENW	30	12N	61E	WI		GROUNDWATER	BOOTH, CLAY
39G C 47546		DM	10.00 GPM	04/29/1982	NESWSE	20	11N	59E	WI		GROUNDWATER	LORBIECKE, PATTI JO
39G W 177148		ST	5.00 GPM	04/30/1982	NWNESE	33	17N	60E	WI		GROUNDWATER	OPEN A PARTNERS LLP
39G C 44749		ST	6.00 GPM	05/06/1982	NENW	14	14N	59E	WI		GROUNDWATER	PARKER, DONALD
39G C 48270		ST	5.00 GPM	06/04/1982	NWNENE	27	15N	60E	WI		GROUNDWATER	CHAFFEE, DOROTHY E CHAFFEE, WILBUR G
39G C 46567		DM	10.00 GPM	06/14/1982	SENEW	12	14N	59E	WI		GROUNDWATER	GARNEAU, JULIE R GARNEAU, PAT
39G C 47622		ST	6.00 GPM	07/12/1982	NWNWNW	30	14N	60E	WI		GROUNDWATER	NELSON, CHARLES D NELSON, GLORIA J

**DEPARTMENT OF NATURAL RESOURCES AND CONSERVATION
BEAVER CREEK, TRIBUTARY TO LITTLE MISSOURI RIVER
BASIN 39G**

INDEX OF CLAIMS BY SOURCE NAME, BY ENFORCEABLE PRIORITY DATE

TRIB Values: MP= Manmade Pit, NP=Natural Pit, SD=Secondary Diversion, SI=Subirrigation, SP=Spring, WS=Waste & Seepage, UT=Unnamed Tributary;

POD Indicator: &=Only First POD Listed

WATER RIGHT ID Values: (D, U, W, X) = Adjudication, (C, K, P, Q, R) = New Appropriations, (M) = Water Reservations

WATER RIGHT ID	LATE CLAIM	USE	FLOW RATE	ENFORCEABLE PRIORITY DATE	POINT OF DIVERSION					TRIB	SOURCE NAME	OWNER NAME
					QTR	SEC	TWP	RGE	CN			
39G C 48082		DM	15.00 GPM	07/27/1982	NESWSW	36	15N	59E	WI		GROUNDWATER	FOSSUM, JANEL T GUSTAFSON, SHELLEY NEITZEL, YVONNE M NISTLER, DOUG A NISTLER, GREGG E NISTLER, NEIL
39G C 48184		DM	8.00 GPM	07/30/1982	NWSW	31	15N	60E	WI		GROUNDWATER	HESS, CYNTHIA L HESS, JERRY D
39G C 49951		ST	5.00 GPM	09/14/1982	SWNWNW	22	13N	60E	WI		GROUNDWATER	SANGHA, TSERING H
39G C 48690		ST	5.00 GPM	10/07/1982	SESE	34	14N	59E	WI		GROUNDWATER	KNIGHT, REX M
39G C 48702		ST	5.00 GPM	10/27/1982	NWNESE	33	17N	60E	WI		GROUNDWATER	OPEN A PARTNERS LLP
39G C 52468		LG	10.00 GPM	04/26/1983	SWSESE	26	15N	59E	WI		GROUNDWATER	HUTCHINSON, HEIDI
39G C 48710		ST	5.00 GPM	05/16/1983	NESWSE	10	11N	60E	WI		GROUNDWATER	MAUS, BRENDA S MAUS, GARY
39G C 52500		LG	18.00 GPM	06/21/1983	NENWNW	12	14N	59E	WI		GROUNDWATER	WIBAUX COUNTY SCHOOL DIST # 6
39G C 52547		ST	4.00 GPM	08/31/1983	SESWNW	2	10N	60E	WI		GROUNDWATER	LUND, ETHEL FAMILY TRUST DTD 6/15/22
39G C 52567		ST	12.00 GPM	09/20/1983	NENENE	24	10N	59E	FA		GROUNDWATER	RISING LAND TRUST RISING RALPH C REVOCABLE TRUST
39G C 54834		LG	8.00 GPM	11/14/1983	SESESW	34	10N	60E	FA		GROUNDWATER	NOLL, DENISE NOLL, TYLER
39G C 54835		ST	2.00 GPM	11/15/1983	NWSWSW	32	11N	60E	WI		GROUNDWATER	LUND, ETHEL FAMILY TRUST DTD 6/15/22
39G C 54889		DM	10.00 GPM	01/16/1984	SESWSW	18	12N	61E	WI		GROUNDWATER	MUR-DAR INC
39G C 54991		DM	10.00 GPM	04/16/1984	SESENE	26	12N	60E	WI		GROUNDWATER	KELLER, LARRY J
39G C 55016		ST	5.00 GPM	05/11/1984	NWSWSW	19	14N	60E	WI		GROUNDWATER	BEGGER, BRIAN BEGGER, MARK A
39G C 56523		ST	10.00 GPM	07/18/1984	NENENW	21	12N	60E	WI		GROUNDWATER	STEEN, BRYANT AND ELIZABETH FAMILY TR
39G C 56543		ST	10.00 GPM	08/16/1984	SENWNE	18	15N	60E	WI		GROUNDWATER	STAGGS, TIMOTHY F
39G C 56644		DM	12.00 GPM	11/13/1984	NESENE	22	9N	60E	FA		GROUNDWATER	MALCOM, PATRICIA
39G C 58875		DM	10.00 GPM	12/05/1984	NENESE	13	12N	59E	WI		GROUNDWATER	SETERA, LEON
39G C 58878		ST	10.00 GPM	12/12/1984	NENESE	28	13N	60E	WI		GROUNDWATER	SANGHA, TSERING H
39G C 58887		DM	10.00 GPM	01/22/1985	NESENE	22	9N	60E	FA		GROUNDWATER	MALCOM, PATRICIA

DEPARTMENT OF NATURAL RESOURCES AND CONSERVATION

BEAVER CREEK, TRIBUTARY TO LITTLE MISSOURI RIVER

BASIN 39G

INDEX OF CLAIMS BY SOURCE NAME, BY ENFORCEABLE PRIORITY DATE

TRIB Values: MP= Manmade Pit, NP=Natural Pit, SD=Secondary Diversion, SI=Subirrigation, SP=Spring, WS=Waste & Seepage, UT=Unnamed Tributary;

POD Indicator: &=Only First POD Listed

WATER RIGHT ID Values: (D, U, W, X) = Adjudication, (C, K, P, Q, R) = New Appropriations, (M) = Water Reservations

WATER RIGHT ID	LATE CLAIM	USE	FLOW RATE	ENFORCEABLE PRIORITY DATE	POINT OF DIVERSION					TRIB	SOURCE NAME	OWNER NAME
					QTR	SEC	TWP	RGE	CN			
39G C 58888		ST	10.00 GPM	01/22/1985	NENESE	28	13N	60E	WI		GROUNDWATER	SANGHA, TSERING H
39G C 58912		ST	0.25 GPM	04/04/1985	NENWNW	2	13N	58E	WI		GROUNDWATER	TOUSIGNANT, LISA J TOUSIGNANT, WILLIAM J
39G C 58916		LG	10.00 GPM	04/10/1985	SE	12	14N	59E	WI		GROUNDWATER	BOLD, WILLIAM P
39G C 58915		LG	5.50 GPM	04/16/1985	SE	12	14N	59E	WI		GROUNDWATER	GEBHARDT, ALLEN GEBHARDT, APRIL
39G C 58919		DM	10.00 GPM	04/23/1985	NE	12	14N	59E	WI		GROUNDWATER	FRISINGER, ED
39G C 58920		LG	10.00 GPM	04/30/1985	NW	12	14N	59E	WI		GROUNDWATER	BOLD, WILLIAM P
39G C 58984		DM	10.00 GPM	08/14/1985	SESENW	25	14N	59E	WI		GROUNDWATER	PARKER, MARGUERITE
39G C 59007		ST	8.00 GPM	09/13/1985	SENESE	24	12N	60E	WI		GROUNDWATER	PEPLINSKI, DANIEL R
39G C 63123		IR	15.00 GPM	08/15/1986	SESWNE	12	14N	59E	WI		GROUNDWATER	WIBAUX, CITY OF
39G C 63124		DM	9.00 GPM	08/19/1986	NWNW	32	15N	60E	WI		GROUNDWATER	LYNN, JACKIE C LYNN, JONATHAN D
39G C 63129		DM	10.00 GPM	08/29/1986	NW	12	14N	59E	WI		GROUNDWATER	PETERMANN, ROBERT C
39G C 63209		DM	10.00 GPM	05/05/1987	SESWSE	34	15N	59E	WI		GROUNDWATER	THOMPSON, ZACHARIAH E
39G C 63221		DM	4.00 GPM	06/05/1987	NENENE	36	14N	59E	WI		GROUNDWATER	KNIGHT, AL
39G C 63235		DM	6.00 GPM	06/17/1987	SENESE	4	12N	60E	WI		GROUNDWATER	BEGGER, BELINDA BEGGER, HAROLD
39G C 63253		DM	20.00 GPM	09/28/1987	SWNESE	26	15N	59E	WI		GROUNDWATER	BLOME, MARLENE J BLOME, ROBERT E
39G C 68072		ST	4.00 GPM	06/09/1988	NWNW	29	14N	60E	WI		GROUNDWATER	MORGEN FARM & RANCH INC
39G C 68073		ST	12.00 GPM	06/16/1988	SESENE	17	11N	60E	WI		GROUNDWATER	FINNEMAN, JOSEPH G FINNEMAN, SUSAN
39G C 68074		LG	10.00 GPM	06/23/1988	N2SE	12	14N	59E	WI		GROUNDWATER	JOHNSON, MARIAH
39G C 68089		ST	3.00 GPM	07/12/1988	NWSWNW	4	10N	60E	WI		GROUNDWATER	LUND, CATHERINE B LUND, CHRISTOPHER S MISKE, KIMBERLY REISTAD, MARIE
39G C 68090		ST	8.00 GPM	07/12/1988	SWNWSW	35	15N	59E	WI		GROUNDWATER	BLOME, MARLENE J BLOME, ROBERT E
39G C 68099		ST	4.50 GPM	07/25/1988	NWNW	34	15N	59E	WI		GROUNDWATER	ANDERSON, KEVIN R

DEPARTMENT OF NATURAL RESOURCES AND CONSERVATION

BEAVER CREEK, TRIBUTARY TO LITTLE MISSOURI RIVER

BASIN 39G

INDEX OF CLAIMS BY SOURCE NAME, BY ENFORCEABLE PRIORITY DATE

TRIB Values: MP= Manmade Pit, NP=Natural Pit, SD=Secondary Diversion, SI=Subirrigation, SP=Spring, WS=Waste & Seepage, UT=Unnamed Tributary;

POD Indicator: &=Only First POD Listed

WATER RIGHT ID Values: (D, U, W, X) = Adjudication, (C, K, P, Q, R) = New Appropriations, (M) = Water Reservations

WATER RIGHT ID	LATE CLAIM	USE	FLOW RATE	ENFORCEABLE PRIORITY DATE	POINT OF DIVERSION					TRIB	SOURCE NAME	OWNER NAME
					QTR	SEC	SEC	TWP	RGE			
39G C 69313		ST	10.00 GPM	07/26/1988	SWSW	20	13N	60E	WI		GROUNDWATER	KAHL, CHARLES L
39G C 69319		ST	10.00 GPM	07/26/1988	NESE	32	14N	60E	WI		GROUNDWATER	KAHL, CHARLES L
39G C 69314		ST	12.00 GPM	07/26/1988	NWSE	32	13N	60E	WI		GROUNDWATER	MISKE RANCH INC
39G C 69334		ST	5.00 GPM	08/15/1988	NENE	21	15N	60E	WI		GROUNDWATER	SCAMMON FARMS INC
39G C 69335		ST	4.50 GPM	08/15/1988	SWNENE	34	15N	59E	WI		GROUNDWATER	MONTANA STATE BOARD OF LAND COMMISSIONERS
39G C 69352		ST	10.00 GPM	09/13/1988	SESESW	2	10N	60E	WI		GROUNDWATER	ABRAMS, SCOTT D
39G C 69358		ST	4.00 GPM	09/21/1988	NENESW	5	15N	60E	WI		GROUNDWATER	DUKART INC
39G C 69959		ST	5.00 GPM	11/14/1988	NENESW	29	9N	60E	FA		GROUNDWATER	SCHWEIGERT, DALE
39G C 69982		ST	10.00 GPM	12/05/1988	NWNWNE	9	10N	60E	FA		GROUNDWATER	LUTTS, ERIN M LUTTS, ROY F
39G C 69995		IR	6.00 GPM	04/12/1989	NENW	12	14N	59E	WI		GROUNDWATER	KUKOWSKI, VERNON G
39G C 71399		DM	14.00 GPM	06/19/1989	NWNWNW	1	14N	59E	WI		GROUNDWATER	ANDERSON, BRENDA ANDERSON, JOHN ANDERSON, KEVIN R
39G M 84484		IR	200.00 GPM	07/01/1989	SWNW	12	14N	59E	WI		GROUNDWATER	WIBAUX, CITY OF
39G C 71426		DM	7.00 GPM	10/18/1989	SESESE	23	14N	60E	WI		GROUNDWATER	SMITH, BRUCE SMITH, CARMEN
39G C 71438		ST	3.00 GPM	11/20/1989	NWNWNW	17	10N	61E	FA		GROUNDWATER	RUSTAD LAND & LIVESTOCK
39G C 75538		DM	15.00 GPM	08/08/1990	SESESE	30	10N	61E	FA		GROUNDWATER	STAR X RANCH INC
39G C 75556		DM	10.00 GPM	10/05/1990	SESW	24	13N	59E	WI		GROUNDWATER	KAHL, CHARLES L
39G C 76363		DM	7.00 GPM	10/11/1990	NWNENW	13	12N	60E	WI		GROUNDWATER	DEANER, DAN E DEANER, MARTHA
39G C 76361		ST	5.00 GPM	10/23/1990	NWNWNW	5	13N	60E	WI		GROUNDWATER	MEYER REAL ESTATE LLC
39G C 76371		LG	5.00 GPM	11/14/1990	NE	12	14N	59E	WI		GROUNDWATER	TRINITY LUTHERAN CHURCH
39G C 76833		DM	17.00 GPM	01/23/1991	SWSWSE	14	14N	59E	WI		GROUNDWATER	LAUF, CAROLYN J LAUF, JACK A
39G C 69349		ST	5.00 GPM	02/11/1991	NWNWSW	25	13N	59E	WI		GROUNDWATER	MISKE RANCH INC
39G C 76853		ST	4.00 GPM	02/19/1991	SEENW	7	14N	60E	WI		GROUNDWATER	FISCHER, MIKE

**DEPARTMENT OF NATURAL RESOURCES AND CONSERVATION
BEAVER CREEK, TRIBUTARY TO LITTLE MISSOURI RIVER
BASIN 39G**

INDEX OF CLAIMS BY SOURCE NAME, BY ENFORCEABLE PRIORITY DATE

TRIB Values: MP= Manmade Pit, NP=Natural Pit, SD=Secondary Diversion, SI=Subirrigation, SP=Spring, WS=Waste & Seepage, UT=Unnamed Tributary;

POD Indicator: &=Only First POD Listed

WATER RIGHT ID Values: (D, U, W, X) = Adjudication, (C, K, P, Q, R) = New Appropriations, (M) = Water Reservations

WATER RIGHT ID	LATE CLAIM	USE	FLOW RATE	ENFORCEABLE PRIORITY DATE	POINT OF DIVERSION					TRIB	SOURCE NAME	OWNER NAME
					QTR	SEC	TWP	RGE	CN			
39G C 78355		ST	3.00 GPM	06/03/1991	NESWSW	5	11N	60E	WI		GROUNDWATER	MAUS, ALISA L MAUS, BARBARA K MAUS, DAVID L
39G C 78359		ST	10.00 GPM	06/07/1991	NENWNW	17	10N	61E	FA		GROUNDWATER	RUSTAD LAND & LIVESTOCK
39G C 78375		ST	10.00 GPM	06/28/1991	SWNWSW	34	11N	60E	WI		GROUNDWATER	LUND, ETHEL FAMILY TRUST DTD 6/15/22
39G C 80629		ST	12.00 GPM	07/24/1991	SENWSW	9	11N	60E	WI		GROUNDWATER	NELSON LIVESTOCK CO
39G C 78677		ST	9.00 GPM	09/24/1991	NENENE	15	16N	60E	WI		GROUNDWATER	SCHIEFFER, COREY
39G C 78678		ST	5.00 GPM	10/29/1991	NESESW	14	16N	60E	WI		GROUNDWATER	SCHIEFFER, COREY SCHIEFFER, HEIDI J
39G C 80615		ST	4.00 GPM	04/13/1992	SWNESE	21	12N	59E	WI		GROUNDWATER	WATEMBACH, DAVID WATEMBACH, DIANE
39G C 80628		ST	5.00 GPM	05/27/1992	SENWSW	33	15N	60E	WI		GROUNDWATER	TVEDT, MELISSA TVEDT, MICHAEL
39G C 80652		ST	4.00 GPM	06/23/1992	NWSWSE	34	12N	60E	WI		GROUNDWATER	ARMSTRONG, LUKE DAUM, TAYLOR A KERNS, MARY LOUISE REVOCABLE LIVING TRUST SHERMAN, NORMA J SMITH, ELIZABETH
39G C 85502		ST	12.00 GPM	06/17/1993	SWSWSE	25	11N	60E	WI		GROUNDWATER	MAUS, GARY
39G C 83574		ST	7.00 GPM	10/18/1993	SE	33	12N	61E	WI		GROUNDWATER	NISTLER FAMILY TRUST
39G C 85562		ST	6.00 GPM	11/24/1993	SWNENW	26	12N	59E	WI		GROUNDWATER	DAVIS, SARAH C
39G C 88792		LG	8.00 GPM	01/21/1994	NENESE	23	12N	59E	WI		GROUNDWATER	WATEMBACH, DAVID
39G C 89846		ST	4.00 GPM	06/09/1994	SESWNW	14	15N	59E	WI		GROUNDWATER	KNIGHT, REX M KNIGHT, SANDRA K
39G C 89867		MD	20.00 GPM	07/08/1994	NENESE	23	12N	59E	WI		GROUNDWATER	WATEMBACH, DAVID
39G C 91935		ST	7.00 GPM	12/19/1994	NESWSE	20	11N	59E	WI		GROUNDWATER	LORBIECKE, PATTI JO
39G C 92915		DM	10.00 GPM	02/08/1995	NENENE	19	9N	60E	FA		GROUNDWATER	BONDELL, FRANK R
39G C 94592		LG	20.00 GPM	05/24/1995	SWNESE	12	14N	59E	WI		GROUNDWATER	PIESIK, DONALD R PIESIK, PAMELA A

**DEPARTMENT OF NATURAL RESOURCES AND CONSERVATION
BEAVER CREEK, TRIBUTARY TO LITTLE MISSOURI RIVER
BASIN 39G**

INDEX OF CLAIMS BY SOURCE NAME, BY ENFORCEABLE PRIORITY DATE

TRIB Values: MP= Manmade Pit, NP=Natural Pit, SD=Secondary Diversion, SI=Subirrigation, SP=Spring, WS=Waste & Seepage, UT=Unnamed Tributary;

POD Indicator: &=Only First POD Listed

WATER RIGHT ID Values: (D, U, W, X) = Adjudication, (C, K, P, Q, R) = New Appropriations, (M) = Water Reservations

WATER RIGHT ID	LATE CLAIM	USE	FLOW RATE	ENFORCEABLE PRIORITY DATE	POINT OF DIVERSION					TRIB	SOURCE NAME	OWNER NAME
					QTR	SEC	SEC	TWP	RGE			
39G C 94620		ST	12.00 GPM	08/01/1995	NWNESW	17	15N	60E	WI		GROUNDWATER	CHAFFEE, DOROTHY E CHAFFEE, WILBUR G JENDRO FAMILY REVOCABLE TRUST
39G C 96499		ST	10.00 GPM	04/11/1996	NENWNE	11	10N	59E	FA		GROUNDWATER	RISING LAND TRUST RISING RALPH C REVOCABLE TRUST
39G C 97583		ST	10.00 GPM	05/06/1996	NENENE	14	10N	60E	FA		GROUNDWATER	THE RISING LAND TRUST
39G C 99055		ST	5.00 GPM	08/30/1996	SENWSE	28	11N	61E	WI		GROUNDWATER	BOSTYAN RICHARD & CHARLENE LIVING TRUST
39G C 101073		ST	9.00 GPM	03/28/1997	SESENE	2	11N	59E	WI		GROUNDWATER	MAUS, BARBARA K MAUS, DAVID L
39G C 101116		ST	6.00 GPM	07/28/1997	NWNWNW	27	11N	60E	WI		GROUNDWATER	LUND, ROBERT J LUND, STEVEN W
39G C 103618		DM	16.00 GPM	12/26/1997	SWSWSW	22	15N	60E	WI		GROUNDWATER	SCAMMON FARMS INC
39G C 105997		ST	10.00 GPM	11/27/1998	NWSWNW	12	10N	60E	FA		GROUNDWATER	ABRAMS, CHARLES ABRAMS, DEREK J ABRAMS, DONNA P
39G C 106949		ST	10.00 GPM	02/18/1999	SWSWNE	36	16N	60E	WI		GROUNDWATER	MONTANA STATE BOARD OF LAND COMMISSIONERS
39G C 106985		LG	11.00 GPM	05/06/1999	NWNWSW	31	15N	60E	WI		GROUNDWATER	CORDOVA, ROSA HARRINGTON, CHERRY A HARRINGTON, DARBY S
39G C 108409		DM	7.00 GPM	08/10/1999	SENENW	13	14N	59E	WI		GROUNDWATER	HUBBARD, JOSEPH M HUBBARD, SHILOH A
39G C 108411		DM	5.00 GPM	08/11/1999	SESW	35	15N	59E	WI		GROUNDWATER	ANDERSON, EDWARD J ANDERSON, LAUREN M
39G C 109517		ST	7.00 GPM	09/08/1999	SENWSE	19	16N	61E	WI		GROUNDWATER	SCHIEFFER, COREY
39G C 109518		ST	7.00 GPM	09/08/1999	SENWSE	23	16N	60E	WI		GROUNDWATER	SCHIEFFER, COREY
39G C 109587		ST	11.00 GPM	12/10/1999	SWSE	35	15N	59E	WI		GROUNDWATER	BACON, BARBARA K BACON, WAYNE
39G C 109605		ST	7.00 GPM	01/10/2000	SENW	15	15N	60E	WI		GROUNDWATER	MEYER REAL ESTATE LLC
39G C 111272		LG	8.00 GPM	01/21/2000	SWSWSW	2	14N	60E	WI		GROUNDWATER	CHAFFEE, WILBUR G
39G C 111412		DM	7.00 GPM	09/05/2000	NWSWSW	12	14N	59E	WI		GROUNDWATER	KNIGHT, BETTYE

**DEPARTMENT OF NATURAL RESOURCES AND CONSERVATION
BEAVER CREEK, TRIBUTARY TO LITTLE MISSOURI RIVER
BASIN 39G**

INDEX OF CLAIMS BY SOURCE NAME, BY ENFORCEABLE PRIORITY DATE

TRIB Values: MP= Manmade Pit, NP=Natural Pit, SD=Secondary Diversion, SI=Subirrigation, SP=Spring, WS=Waste & Seepage, UT=Unnamed Tributary;

POD Indicator: &=Only First POD Listed

WATER RIGHT ID Values: (D, U, W, X) = Adjudication, (C, K, P, Q, R) = New Appropriations, (M) = Water Reservations

WATER RIGHT ID	LATE CLAIM	USE	FLOW RATE	ENFORCEABLE PRIORITY DATE	POINT OF DIVERSION					TRIB	SOURCE NAME	OWNER NAME
					QTR	SEC	SEC	TWP	RGE			
39G C 114652		ST	4.00 GPM	11/15/2000	NENE	1	11N	60E	WI		GROUNDWATER	MAUS, BRENDA S MAUS, GARY
39G C 114709		ST	20.00 GPM	03/12/2001	NESENE	14	15N	59E	WI		GROUNDWATER	SCHIEFFER, RUTH A
39G C 30000130		DM	10.00 GPM	12/06/2001	NWSWNW	31	13N	60E	WI		GROUNDWATER	BEGGER, CURTIS J
39G C 30006639		ST	10.00 GPM	06/26/2003	NENENW	20	16N	60E	WI		GROUNDWATER	J7 QUARTER CIRCLE INC
39G C 30007947		DM	10.00 GPM	09/04/2003	NWNWSW	8	9N	60E	FA		GROUNDWATER	WENZ FARMS
39G C 30008673		ST	10.00 GPM	11/12/2003	NENW	5	14N	60E	WI		GROUNDWATER	BACON, CORINNE BACON, CURT H
39G C 30008709		DM	10.00 GPM	11/14/2003	NENENE	3	12N	60E	WI		GROUNDWATER	MISKE, DARA D MISKE, ROBERT C
39G C 30012584		DM	12.00 GPM	10/08/2004	SESESE	35	14N	59E	WI		GROUNDWATER	EFTA, RONALD S
39G C 30013315		ST	5.50 GPM	11/26/2004	NWSW	21	13N	59E	WI		GROUNDWATER	KREITINGER, STEVE AND BERNICE FAMILY TRUST
39G C 30016053		DM	15.00 GPM	06/30/2005	SWNE	28	16N	60E	WI		GROUNDWATER	CHAFFEE LAND CO LLC
39G C 30017805		ST		11/21/2005	SESESE	35	15N	59E	WI		GROUNDWATER	BLOME, MARLENE J BLOME, ROBERT E
39G C 30021695		DM		12/14/2005	NWNWNW	1	14N	59E	WI		GROUNDWATER	ANDERSON, BRENDA ANDERSON, JOHN
39G C 30021651		DM		01/24/2006	N2SE	32	15N	59E	WI		GROUNDWATER	BARTHEL, MARY ALICE BARTHEL, TIMOTHY W
39G C 30019037		ST		01/27/2006	SWNE	2	10N	59E	WI		GROUNDWATER	MOLINE, CAROLA R MOLINE, WAYNE C MOLINE, WILLIAM A VARNER FAMILY TRUST 06-23-2020
39G C 30021593		DM	30.00 GPM	02/10/2006	NWNE	1	12N	59E	WI		GROUNDWATER	MISKE, DARIN C MISKE, SYNDI L
39G C 30021931		DM		03/15/2006	SESW	12	14N	59E	WI		GROUNDWATER	PESHA, JERRY
39G C 30024751		DM		10/06/2006	NESE	30	11N	60E	WI		GROUNDWATER	EFTA, RONALD S
39G C 30042844		CM	8.00 GPM	07/25/2008	NWNW	7	14N	60E	WI		GROUNDWATER	GOLDENWEST ELECTRIC COOP INC
39G C 30042880		DM	20.00 GPM	07/31/2008	SWSE	24	13N	60E	WI		GROUNDWATER	WOJAHN, DONALD E
39G C 30043411		LG	18.00 GPM	09/10/2008	NWNW	12	14N	59E	WI		GROUNDWATER	WIBAUX COUNTY SCHOOL DIST # 6
39G C 30044325		ST	8.00 GPM	12/10/2008	SWSWNE	31	11N	61E	WI		GROUNDWATER	LUND, ETHEL FAMILY TRUST DTD 6/15/22

DEPARTMENT OF NATURAL RESOURCES AND CONSERVATION

BEAVER CREEK, TRIBUTARY TO LITTLE MISSOURI RIVER

BASIN 39G

INDEX OF CLAIMS BY SOURCE NAME, BY ENFORCEABLE PRIORITY DATE

TRIB Values: MP= Manmade Pit, NP=Natural Pit, SD=Secondary Diversion, SI=Subirrigation, SP=Spring, WS=Waste & Seepage, UT=Unnamed Tributary;

POD Indicator: &=Only First POD Listed

WATER RIGHT ID Values: (D, U, W, X) = Adjudication, (C, K, P, Q, R) = New Appropriations, (M) = Water Reservations

WATER RIGHT ID	LATE CLAIM	USE	FLOW RATE	ENFORCEABLE PRIORITY DATE	POINT OF DIVERSION					TRIB	SOURCE NAME	OWNER NAME
					QTR	SEC	TWP	RGE	CN			
39G C 30045270		ST	7.00 GPM	12/11/2008	NWNW	17	10N	61E	FA		GROUNDWATER	RUSTAD LAND & LIVESTOCK
39G C 30044726		ST	7.00 GPM	12/24/2008	NENENE	28	12N	60E	WI		GROUNDWATER	MISKE FARMS INC
39G C 30044727		ST	20.00 GPM	12/24/2008	NWSESW	32	13N	60E	WI		GROUNDWATER	MISKE RANCH INC
39G C 30046752		DM	15.00 GPM	07/07/2009	NWNW	30	13N	60E	WI		GROUNDWATER	PREGENZER, VICTORIA M
39G C 30046310		DM	10.00 GPM	07/07/2009	NENESW	5	15N	60E	WI		GROUNDWATER	DUKART INC
39G C 30047500		ST	20.00 GPM	10/05/2009	SWSW	29	11N	61E	WI		GROUNDWATER	BOSSERMAN, JASON T BOSSERMAN, JULIE K BOSSERMAN, LARA P BOSSERMAN, MICHAEL C
39G C 30048065		DM	15.00 GPM	12/21/2009	SESW	35	15N	59E	WI		GROUNDWATER	ANDERSON, EDWARD J ANDERSON, LAUREN M
39G C 30048068		LG	12.00 GPM	01/06/2010	NENW	12	14N	59E	WI		GROUNDWATER	WIBAUX COUNTY SCHOOL DIST # 6
39G C 30048774		ST	7.00 GPM	07/07/2010	SWSE	28	16N	60E	WI		GROUNDWATER	CHAFFEE LAND CO LLC
39G C 30051984		ST	20.00 GPM	10/11/2011	SENE	12	14N	59E	WI		GROUNDWATER	OBRIGEWITCH, JILL A
39G C 30063325		LG	4.00 GPM	06/04/2012	NWNWNW	24	13N	60E	WI		GROUNDWATER	BURK, JIM D BURK, TRUDY J
39G C 30064978		DM	8.00 GPM	12/05/2012	NWSW	19	14N	60E	WI		GROUNDWATER	BEGGER, BRIAN BEGGER, MARK A
39G C 30066281		DM	35.00 GPM	05/10/2013	NESESE	32	14N	60E	WI		GROUNDWATER	HARTSE, GARY R
39G C 30068759		DM	15.00 GPM	01/30/2014	NENE	18	14N	60E	WI		GROUNDWATER	BECK, JASON LLEWELLYN, NAKIYA
39G C 30070000		ST	20.00 GPM	06/27/2014	NENE	6	14N	60E	WI		GROUNDWATER	BACON, BARBARA K BACON, WAYNE
39G C 30072600		MD	20.00 GPM	03/04/2015	SWSWNW	25	16N	59E	WI		GROUNDWATER	STAGGS, TIMOTHY F
39G C 30072720		DM	6.00 GPM	03/09/2015	NWSENW	4	14N	60E	WI		GROUNDWATER	VAN VLEET, DWAYNE VAN VLEET, WANDA
39G C 30104170		DM	20.00 GPM	10/05/2015	NESESE	20	15N	60E	WI		GROUNDWATER	D & F CHAFFEE RANCH INC
39G C 30105415		ST	10.00 GPM	01/25/2016	SWNE	4	13N	59E	WI		GROUNDWATER	MONTANA STATE BOARD OF LAND COMMISSIONERS
39G C 30109025		LG	25.00 GPM	11/04/2016	NWSWNW	17	15N	60E	WI		GROUNDWATER	CHAFFEE, WILBUR G
39G C 30109280		DM	10.00 GPM	12/05/2016	NWNWSW	8	9N	60E	FA		GROUNDWATER	WENZ FARMS
39G C 30109281		ST	10.00 GPM	12/05/2016	NWNWSW	8	9N	60E	FA		GROUNDWATER	WENZ FARMS

**DEPARTMENT OF NATURAL RESOURCES AND CONSERVATION
BEAVER CREEK, TRIBUTARY TO LITTLE MISSOURI RIVER
BASIN 39G**

INDEX OF CLAIMS BY SOURCE NAME, BY ENFORCEABLE PRIORITY DATE

TRIB Values: MP= Manmade Pit, NP=Natural Pit, SD=Secondary Diversion, SI=Subirrigation, SP=Spring, WS=Waste & Seepage, UT=Unnamed Tributary;

POD Indicator: &=Only First POD Listed

WATER RIGHT ID Values: (D, U, W, X) = Adjudication, (C, K, P, Q, R) = New Appropriations, (M) = Water Reservations

WATER RIGHT ID	LATE CLAIM	USE	FLOW RATE	ENFORCEABLE PRIORITY DATE	POINT OF DIVERSION					TRIB	SOURCE NAME	OWNER NAME
					QTR	SEC	SEC	TWP	RGE			
39G C 30114857		DM	12.00 GPM	11/20/2017	SESENE	17	11N	60E	WI		GROUNDWATER	FINNEMAN, JOSEPH G FINNEMAN, SUSAN
39G C 30116272		ST	15.00 GPM	02/26/2018	NWNE	3	12N	59E	WI		GROUNDWATER	MARCINIAK, STANLEY J
39G C 30117734		ST	5.00 GPM	05/18/2018	NWNWNE	15	14N	59E	WI		GROUNDWATER	JOB, MARK J
39G C 30119397		ST	8.00 GPM	08/23/2018	NESWSW	31	10N	60E	FA		GROUNDWATER	FOLLMER, CHAD A
39G C 30121276		DM	10.00 GPM	12/12/2018	NENENW	20	16N	60E	WI		GROUNDWATER	J7 QUARTER CIRCLE INC
39G C 30121277		DM	8.00 GPM	12/12/2018	SENESE	19	16N	60E	WI		GROUNDWATER	J7 QUARTER CIRCLE INC
39G C 30121624		ST	10.00 GPM	01/11/2019	NESESW	8	11N	61E	WI		GROUNDWATER	HUDSON, GLENN HUDSON, GRANT IRWIN, VICTORIA ROLLER, TRACI
39G C 30121625		ST	10.00 GPM	01/11/2019	SWSWSW	4	11N	61E	WI		GROUNDWATER	HUDSON, GLENN HUDSON, GRANT IRWIN, VICTORIA ROLLER, TRACI
39G C 30122220		DM	6.00 GPM	02/08/2019	NESWSE	35	11N	60E	WI		GROUNDWATER	LUND, ETHEL FAMILY TRUST DTD 6/15/22
39G C 30122212		ST	5.00 GPM	02/08/2019	SWSWNW	21	11N	60E	WI		GROUNDWATER	LUND, ETHEL FAMILY TRUST DTD 6/15/22
39G C 30122213		ST	5.00 GPM	02/08/2019	NWSESE	35	11N	60E	WI		GROUNDWATER	LUND, ETHEL FAMILY TRUST DTD 6/15/22
39G C 30122214		ST	6.00 GPM	02/08/2019	SWNE	5	11N	60E	WI		GROUNDWATER	LUND, ETHEL FAMILY TRUST DTD 6/15/22
39G C 30122222		ST	4.00 GPM	02/08/2019	SWSWNW	14	11N	60E	WI		GROUNDWATER	LUND, ETHEL FAMILY TRUST DTD 6/15/22
39G C 30122196		ST		02/13/2019	NESWNW	30	10N	61E	FA		GROUNDWATER	STARK, RICHARD
39G C 30122208		ST	5.00 GPM	02/14/2019	NENE	12	15N	59E	WI		GROUNDWATER	STAGGS, TIMOTHY F
39G C 30130261		DM	10.00 GPM	02/22/2019	SWSWNE	21	10N	60E	FA		GROUNDWATER	STARK, CYNTHIA STARK, MICHAEL
39G C 30130284		ST	12.00 GPM	02/22/2019	SWSWSE	3	10N	60E	WI		GROUNDWATER	STARK, CYNTHIA STARK, MICHAEL
39G C 30130195		ST	15.00 GPM	02/22/2019	NESESW	29	10N	60E	FA		GROUNDWATER	STARK, CYNTHIA STARK, MICHAEL
39G C 30130194		ST	10.00 GPM	02/22/2019	SWSESW	32	10N	60E	FA		GROUNDWATER	STARK, CYNTHIA STARK, MICHAEL

TRIB Values: MP= Manmade Pit, NP=Natural Pit, SD=Secondary Diversion, SI=Subirrigation, SP=Spring, WS=Waste & Seepage, UT=Unnamed Tributary;

POD Indicator: &=Only First POD Listed

WATER RIGHT ID Values: (D, U, W, X) = Adjudication, (C, K, P, Q, R) = New Appropriations, (M) = Water Reservations

WATER RIGHT ID	LATE CLAIM	USE	FLOW RATE	ENFORCEABLE PRIORITY DATE	POINT OF DIVERSION					TRIB	SOURCE NAME	OWNER NAME
					QTR	SEC	SEC	TWP	RGE			
39G C 30130184		ST	6.00 GPM	02/22/2019	NWNWNE	10	10N	60E	FA		GROUNDWATER	STARK, CYNTHIA STARK, MICHAEL
39G C 30130196		ST	2.00 GPM	02/22/2019	SENWSE	29	10N	60E	FA		GROUNDWATER	STARK, CYNTHIA STARK, MICHAEL
39G C 30122892		ST	13.00 GPM	03/19/2019	NWNE	6	11N	61E	WI		GROUNDWATER	MAUS, BRENDA S MAUS, GARY
39G C 30123245		LG	16.00 GPM	03/22/2019	NENW	12	14N	59E	WI		GROUNDWATER	HUETHER, EDITH A HUETHER, JAMES H
39G C 30127432		LG	12.00 GPM	03/22/2019	NENENE	24	10N	59E	FA		GROUNDWATER	HILLSIDE RANCH INC
39G C 30127392		ST	5.00 GPM	03/22/2019	NENENW	24	10N	59E	FA		GROUNDWATER	HILLSIDE RANCH INC
39G C 30123504		LG	20.00 GPM	04/10/2019	NENESE	12	14N	59E	WI		GROUNDWATER	OBRIGEWITCH, JILL A
39G C 30123910		ST	10.00 GPM	04/22/2019	SESENE	12	11N	59E	WI		GROUNDWATER	MAUS, BARBARA K MAUS, DAVID L
39G C 30123909		ST	5.00 GPM	04/25/2019	SWSWNW	1	11N	59E	WI		GROUNDWATER	MAUS, BARBARA K MAUS, DAVID L
39G C 30124572		ST	10.00 GPM	05/14/2019	SESENE	25	14N	59E	WI		GROUNDWATER	PARKER, MARGUERITE
39G C 30127288		ST	12.00 GPM	06/24/2019	SWSWSW	14	11N	59E	WI		GROUNDWATER	LARSON, VIRGIL D & LAURA TRUSTEES
39G C 30127336		ST	12.00 GPM	06/25/2019	NENESE	35	16N	59E	WI		GROUNDWATER	BARNABY CATTLE CO LLC
39G C 30130907		LG	4.70 GPM	07/22/2019	SWSWSW	1	13N	60E	WI		GROUNDWATER	MALLORY FAMILY PROPERTY TRUST
39G C 30153004		ST	5.00 GPM	08/02/2021	NWNWNE	10	10N	60E	FA		GROUNDWATER	STARK, CYNTHIA STARK, MICHAEL
39G C 30153663		DM	20.00 GPM	09/28/2021	NENWSW	26	12N	60E	WI		GROUNDWATER	STEINLEY, ANGELA STEINLEY, DION
39G C 30155824		ST	15.00 GPM	05/24/2022	SENESE	26	10N	60E	FA		GROUNDWATER	KOENIG, DARIN KOENIG, JOHNNA
39G C 30155946		ST	5.00 GPM	06/13/2022	SENW	29	10N	60E	FA		GROUNDWATER	NOLL, DENISE NOLL, TYLER
39G C 30157929		DM	20.00 GPM	08/03/2022	NWNE	13	14N	59E	WI		GROUNDWATER	WIBAUX, COUNTY OF
39G C 30158667		DM	15.00 GPM	10/19/2022	SWSE	29	10N	61E	FA		GROUNDWATER	SANDER, SHANTEL SANDER, TREVOR
39G C 30158751		DM	10.00 GPM	10/27/2022	NWNWSW	8	9N	60E	FA		GROUNDWATER	WENZ FARMS
39G C 30158764		ST	7.00 GPM	11/02/2022	SESWNW	29	9N	60E	FA		GROUNDWATER	SCHWEIGERT, BRENDA SCHWEIGERT, DALE
39G C 30163916		ST	7.00 GPM	06/20/2024	SENWNE	30	14N	60E	WI		GROUNDWATER	NELSON, CHARLES D NELSON, GLORIA J
39G C 30164818		DM	12.00 GPM	11/06/2024	NWSWNW	25	14N	59E	WI		GROUNDWATER	FLY BY NIGHT HOLDINGS LLC

DEPARTMENT OF NATURAL RESOURCES AND CONSERVATION

BEAVER CREEK, TRIBUTARY TO LITTLE MISSOURI RIVER

BASIN 39G

INDEX OF CLAIMS BY SOURCE NAME, BY ENFORCEABLE PRIORITY DATE

TRIB Values: MP= Manmade Pit, NP=Natural Pit, SD=Secondary Diversion, SI=Subirrigation, SP=Spring, WS=Waste & Seepage, UT=Unnamed Tributary;

POD Indicator: &=Only First POD Listed

WATER RIGHT ID Values: (D, U, W, X) = Adjudication, (C, K, P, Q, R) = New Appropriations, (M) = Water Reservations

WATER RIGHT ID	LATE CLAIM	USE	FLOW RATE	ENFORCEABLE PRIORITY DATE	POINT OF DIVERSION					TRIB	SOURCE NAME	OWNER NAME
					QTR	SEC	SEC	TWP	RGE			
39G W 114519		ST		12/31/1907	W2	3	14N	60E	WI		HAY CREEK	SWANSON, MATTHEW SWANSON, MICHELLE
39G W 3260		ST		12/31/1925	SW	28	15N	60E	WI		HAY CREEK	D & F CHAFFEE RANCH INC
39G W 3257		ST		06/01/1936	SWSWSW	34	15N	60E	WI		HAY CREEK	MONTANA HAZELTON RANCH CORP
39G W 122594		IR	1.34 CFS	12/31/1945	NENWNW	3	14N	60E	WI		HAY CREEK	MONTANA HAZELTON RANCH CORP
					NESE	33	15N	60E	WI			
					W2SW	34	15N	60E	WI			
39G W 31553		ST		03/11/1912	SWSWSW	21	15N	60E	WI	SP	HAY CREEK	SCAMMON FARMS INC
39G W 30146971		ST		10/15/1955	SW	28	15N	60E	WI	SP	HAY CREEK	D & F CHAFFEE RANCH INC
39G W 20528		ST		12/31/1959	NESENW	17	15N	60E	WI	SP	HAY CREEK	CHAFFEE, DOROTHY E CHAFFEE, WILBUR G JENDRO FAMILY REVOCABLE TRUST
39G W 121853		IR		12/31/1936	SWNESW	33	15N	60E	WI	UT	HAY CREEK	TVEDT, MELISSA TVEDT, MICHAEL
39G W 3261		ST		10/15/1955	NWNENW	33	15N	60E	WI	UT	HAY CREEK	HOLLOWELL, KADIE HOLLOWELL, SAGE
39G W 122593		IR		12/31/1958	N2SESE	34	15N	60E	WI	UT	HAY CREEK	MONTANA HAZELTON RANCH CORP
					SWSWSE	34	15N	60E	WI			
					NESW	34	15N	60E	WI			
					SESESW	34	15N	60E	WI			
					W2NWSE	34	15N	60E	WI			
39G W 138382	A	IR		10/22/1971	NWNESE	20	15N	60E	WI	UT	HAY CREEK	D & F CHAFFEE RANCH INC
39G W 137409		ST		12/21/1912	S2	16	15N	60E	WI		HAY CREEK, EAST BRANCH	MONTANA STATE BOARD OF LAND COMMISSIONERS
39G W 127573		IR		12/31/1958	NENESW	36	15N	60E	WI		HAY CREEK, EAST BRANCH	MONTANA STATE BOARD OF LAND COMMISSIONERS
39G P 30158875		ST		11/15/2022		16	9N	61E	FA	UT	HORSE CREEK	MONTANA STATE BOARD OF LAND COMMISSIONERS
39G P 23995		ST		08/03/1979	NWNESW	15	8N	61E	FA	UT	JOHNY CREEK	HOFF, FREDERICK K

DEPARTMENT OF NATURAL RESOURCES AND CONSERVATION

BEAVER CREEK, TRIBUTARY TO LITTLE MISSOURI RIVER

BASIN 39G

INDEX OF CLAIMS BY SOURCE NAME, BY ENFORCEABLE PRIORITY DATE

TRIB Values: MP= Manmade Pit, NP=Natural Pit, SD=Secondary Diversion, SI=Subirrigation, SP=Spring, WS=Waste & Seepage, UT=Unnamed Tributary;

POD Indicator: &=Only First POD Listed

WATER RIGHT ID Values: (D, U, W, X) = Adjudication, (C, K, P, Q, R) = New Appropriations, (M) = Water Reservations

WATER RIGHT ID	LATE CLAIM	USE	FLOW RATE	ENFORCEABLE PRIORITY DATE	POINT OF DIVERSION					TRIB	SOURCE NAME	OWNER NAME
					QTR	SEC	TWP	RGE	CN			
39G W 41839		ST		12/13/1902	NE	23	12N	60E	WI		LAME STEER CREEK	HECKER, ELIZABETH
39G W 139163		ST		12/31/1909	S2	9	12N	60E	WI		LAME STEER CREEK	BEGGERS DIAMOND V RANCH INC
39G W 16128		ST		06/13/1910	SE	8	12N	60E	WI		LAME STEER CREEK	MISKE, COLTEN MISKE, DARIN C
39G W 178521		ST		12/31/1934	W2NW	15	12N	60E	WI		LAME STEER CREEK	BRUSKI FARMS LLC
39G W 30106486		ST		01/13/1936	SWNW	8	12N	60E	WI		LAME STEER CREEK	MONTANA STATE BOARD OF LAND COMMISSIONERS
39G W 183105		FW		04/17/1938	SENWNW	15	12N	60E	WI		LAME STEER CREEK	USA (DEPT OF INTERIOR FISH & WILDLIFE SERVICE)
39G W 13939		ST		12/31/1942	NWNESW	7	11N	61E	WI		LAME STEER CREEK	MANNETTER, PRAIRIE MANNETTER, WADE
39G W 27916		ST		04/06/1950	SESENW	6	11N	61E	WI		LAME STEER CREEK	DOBROWSKI, ROBERT G
39G W 27917		IR		04/06/1950	SESENW	6	11N	61E	WI		LAME STEER CREEK	DOBROWSKI, ROBERT G
39G W 178516		IR		07/30/1951	NESWNW	15	12N	60E	WI		LAME STEER CREEK	BRUSKI FARMS LLC
39G W 30181		ST		08/24/1910	SWSENE	6	11N	61E	WI	SP	LAME STEER CREEK	MAUS, BRENDA S MAUS, GARY
39G W 48047		ST		04/15/1957	SWNESE	16	12N	60E	WI	SP	LAME STEER CREEK	MONTANA STATE BOARD OF LAND COMMISSIONERS
39G W 31556		ST		12/31/1939	NWNENW	28	12N	60E	WI	UT	LAME STEER CREEK	MISKE FARMS INC
39G W 31585		ST		12/31/1940	SWNWNE	1	11N	60E	WI	UT	LAME STEER CREEK	MAUS, BRENDA S MAUS, GARY
39G W 135139		ST		03/15/1942	SESWNW	20	11N	61E	WI	UT	LAME STEER CREEK	BEACH, MONTE R BEACH, PAM L
39G W 31572		ST		12/31/1942	NWNESE	17	11N	61E	WI	UT	LAME STEER CREEK	BOBINEY FAMILY TRUST
39G W 115150		ST		09/04/1944	SWNESE	21	12N	60E	WI	UT	LAME STEER CREEK	BEGGER, SUSAN C
39G W 13940		ST		12/31/1944	E2SENW	12	11N	60E	WI	UT	LAME STEER CREEK	MANNETTER, PRAIRIE MANNETTER, WADE
39G W 135090		ST		12/31/1946	NE	2	11N	60E	WI	UT	LAME STEER CREEK	FINNEMAN, C T
39G W 135132		ST		02/28/1950	NENENE	35	12N	60E	WI	UT	LAME STEER CREEK	ALTENDERFER, BRIAN & JACQUELINE JOINT DEC OF TRUST
39G W 112207		ST		04/15/1950	SWSENW	16	11N	61E	WI	UT	LAME STEER CREEK	MONTANA STATE BOARD OF LAND COMMISSIONERS
39G W 24537		ST		12/31/1950	SWNWNE	20	12N	60E	WI	UT	LAME STEER CREEK	BEGGER, CURTIS J

DEPARTMENT OF NATURAL RESOURCES AND CONSERVATION

BEAVER CREEK, TRIBUTARY TO LITTLE MISSOURI RIVER

BASIN 39G

INDEX OF CLAIMS BY SOURCE NAME, BY ENFORCEABLE PRIORITY DATE

TRIB Values: MP= Manmade Pit, NP=Natural Pit, SD=Secondary Diversion, SI=Subirrigation, SP=Spring, WS=Waste & Seepage, UT=Unnamed Tributary;

POD Indicator: &=Only First POD Listed

WATER RIGHT ID Values: (D, U, W, X) = Adjudication, (C, K, P, Q, R) = New Appropriations, (M) = Water Reservations

WATER RIGHT ID	LATE CLAIM	USE	FLOW RATE	ENFORCEABLE PRIORITY DATE	POINT OF DIVERSION					TRIB	SOURCE NAME	OWNER NAME
					QTR	SEC	TWP	RGE	CN			
39G W 135138		ST		05/15/1953	SWNWNW	20	11N	61E	WI	UT	LAME STEER CREEK	BEACH, MONTE R BEACH, PAM L
39G W 16129		ST		08/31/1956	NWSWNE	17	12N	60E	WI	UT	LAME STEER CREEK	MISKE, COLTEN MISKE, DARIN C
39G W 25471		ST		09/01/1958	SENENW	13	11N	60E	WI	UT	LAME STEER CREEK	BOBINEY FAMILY TRUST
39G W 13937		ST		12/31/1958	NWNESW	12	11N	60E	WI	UT	LAME STEER CREEK	MANNETTER, PRAIRIE MANNETTER, WADE
39G W 135111		ST		06/10/1959	NESENW	9	12N	60E	WI	UT	LAME STEER CREEK	BEGGERS DIAMOND V RANCH INC
39G W 135134		ST		06/30/1959	NWSWSE	25	12N	60E	WI	UT	LAME STEER CREEK	ALTENDERFER, BRIAN & JACQUELINE JOINT DEC OF TRUST
39G W 135140		ST		09/15/1959	SWSENW	20	11N	61E	WI	UT	LAME STEER CREEK	BEACH, MONTE R BEACH, PAM L
39G W 135133		ST		02/28/1963	SWNWNE	35	12N	60E	WI	UT	LAME STEER CREEK	ALTENDERFER, BRIAN & JACQUELINE JOINT DEC OF TRUST
39G W 134429		ST		08/25/1964	NENWSW	1	11N	60E	WI	UT	LAME STEER CREEK	MANNETTER, PRAIRIE MANNETTER, WADE
39G W 137504		ST		08/25/1964	SWNESW	36	12N	60E	WI	UT	LAME STEER CREEK	MONTANA STATE BOARD OF LAND COMMISSIONERS
39G W 178522		ST		12/31/1964	NWNWNE	34	12N	60E	WI	UT	LAME STEER CREEK	BEGGER, CURTIS J
39G W 135141		ST		06/02/1970	NENENE	20	11N	61E	WI	UT	LAME STEER CREEK	BEACH, MONTE R BEACH, PAM L
39G W 126295		ST		07/31/1970	NESESE	19	12N	61E	WI	UT	LAME STEER CREEK	BEGGER, CURTIS J
39G W 126297		ST		07/31/1970	NWSENE	27	12N	60E	WI	UT	LAME STEER CREEK	BEGGER, CURTIS J
39G W 24536		ST		05/31/1972	NENESE	20	12N	60E	WI	UT	LAME STEER CREEK	BEGGER, CURTIS J
39G P 293		IR		09/07/1973	NENE	15	12N	60E	WI	UT	LAME STEER CREEK	BRUSKI FARMS LLC
39G P 8177		ST		05/03/1976	NENWSW	10	12N	60E	WI	UT	LAME STEER CREEK	MISKE FARMS INC
39G P 10815		IR		12/27/1976	NWSWSE	18	11N	61E	WI	UT	LAME STEER CREEK	DOBROWSKI, DALE
39G P 18179		ST		03/29/1978	NENWSW	21	12N	60E	WI	UT	LAME STEER CREEK	STEEN, BRYANT AND ELIZABETH FAMILY TR
39G P 23889		ST		07/12/1979	NENWSW	21	12N	60E	WI	UT	LAME STEER CREEK	STEEN, BRYANT AND ELIZABETH FAMILY TR
39G P 97784		ST		06/27/1996	SWSESW	20	12N	61E	WI	UT	LAME STEER CREEK	BOOTH, CLAY
39G P 97785		ST		06/27/1996	SWSENW	5	11N	61E	WI	UT	LAME STEER CREEK	BOOTH, CLAY

DEPARTMENT OF NATURAL RESOURCES AND CONSERVATION

BEAVER CREEK, TRIBUTARY TO LITTLE MISSOURI RIVER

BASIN 39G

INDEX OF CLAIMS BY SOURCE NAME, BY ENFORCEABLE PRIORITY DATE

TRIB Values: MP= Manmade Pit, NP=Natural Pit, SD=Secondary Diversion, SI=Subirrigation, SP=Spring, WS=Waste & Seepage, UT=Unnamed Tributary;

POD Indicator: &=Only First POD Listed

WATER RIGHT ID Values: (D, U, W, X) = Adjudication, (C, K, P, Q, R) = New Appropriations, (M) = Water Reservations

WATER RIGHT ID	LATE CLAIM	USE	FLOW RATE	ENFORCEABLE PRIORITY DATE	POINT OF DIVERSION					TRIB	SOURCE NAME	OWNER NAME
					QTR	SEC	TWP	RGE	CN			
39G W 32640		ST		05/01/1879	SW	13	15N	60E	WI		LITTLE BEAVER CREEK	BRAGG, JP FAMILY PARTNERSHIP LLLP CHRUDIMSKY, CHRISTOPHER J
					NW	19	15N	61E	WI			
					S2S2NW	13	15N	60E	WI			
					SWSWSE	13	15N	60E	WI			
39G W 114510		ST		05/01/1879	SW	11	15N	60E	WI		LITTLE BEAVER CREEK	BUMGARNER, JAMES L HELM, NEIL R
					E2	10	15N	60E	WI			
39G W 7107		ST		12/31/1906	W2	3	15N	60E	WI		LITTLE BEAVER CREEK	MEYER REAL ESTATE LLC
39G W 7111		ST		12/31/1906	NE	14	15N	60E	WI		LITTLE BEAVER CREEK	MEYER REAL ESTATE LLC
39G W 31552		ST		03/10/1914	NENENE	4	15N	60E	WI		LITTLE BEAVER CREEK	SCAMMON FARMS INC
39G W 154277		ST		09/03/1914	N2NW	14	15N	60E	WI		LITTLE BEAVER CREEK	BUMGARNER, JAMES L MORDHORST, HILDA A
39G W 30122124		ST		01/01/1940	E2SESE	33	16N	60E	WI		LITTLE BEAVER CREEK	DUKART INC
					NESENE	33	16N	60E	WI			
39G W 114517		ST		12/31/1938	NWSENE	9	15N	60E	WI	UT	LITTLE BEAVER CREEK	HELM, NEIL R
39G W 7112		ST		12/31/1951	SWNESW	14	15N	60E	WI	UT	LITTLE BEAVER CREEK	MEYER REAL ESTATE LLC
39G W 7110		ST		12/31/1958	S2NWNE	23	15N	60E	WI	UT	LITTLE BEAVER CREEK	MEYER REAL ESTATE LLC
39G W 7108		ST		12/31/1962	SWNWNE	15	15N	60E	WI	UT	LITTLE BEAVER CREEK	MEYER REAL ESTATE LLC
39G W 16227		ST		12/31/1946	SENE	15	11N	60E	WI		LONE TREE CREEK	LUND, ETHEL FAMILY TRUST DTD 6/15/22
39G W 188215		ST		12/31/1894	SWSWNW	32	12N	60E	WI	SP	LONE TREE CREEK	MISKE FARMS INC
39G W 30183		ST		08/26/1904	SENE	10	11N	60E	WI	SP	LONE TREE CREEK	MAUS, BRENDA S MAUS, GARY
39G W 25473		ST		07/10/1907	NESWSW	23	11N	60E	WI	SP	LONE TREE CREEK	BOBINEY FAMILY TRUST
39G W 22757		ST	1.00 GPM	05/01/1959	NWSWNW	10	11N	60E	WI	SP	LONE TREE CREEK	NELSON LIVESTOCK CO
39G W 22755		DM	1.00 GPM	09/30/1962	SENWSW	9	11N	60E	WI	SP	LONE TREE CREEK	NELSON LIVESTOCK CO
39G W 22756		ST	1.00 GPM	09/30/1962	SENWSW	9	11N	60E	WI	SP	LONE TREE CREEK	NELSON LIVESTOCK CO
39G W 139193		ST		07/31/1969	SWNESW	33	12N	60E	WI	SP	LONE TREE CREEK	BEGGER, CURTIS J
39G W 25468		ST		12/19/1942	SWNWSE	14	11N	60E	WI	UT	LONE TREE CREEK	BOBINEY FAMILY TRUST
39G W 13941		ST		12/31/1942	NENWNE	10	11N	60E	WI	UT	LONE TREE CREEK	MANNETTER, PRAIRIE MANNETTER, WADE

DEPARTMENT OF NATURAL RESOURCES AND CONSERVATION

BEAVER CREEK, TRIBUTARY TO LITTLE MISSOURI RIVER

BASIN 39G

INDEX OF CLAIMS BY SOURCE NAME, BY ENFORCEABLE PRIORITY DATE

TRIB Values: MP= Manmade Pit, NP=Natural Pit, SD=Secondary Diversion, SI=Subirrigation, SP=Spring, WS=Waste & Seepage, UT=Unnamed Tributary;

POD Indicator: &=Only First POD Listed

WATER RIGHT ID Values: (D, U, W, X) = Adjudication, (C, K, P, Q, R) = New Appropriations, (M) = Water Reservations

WATER RIGHT ID	LATE CLAIM	USE	FLOW RATE	ENFORCEABLE PRIORITY DATE	POINT OF DIVERSION					TRIB	SOURCE NAME	OWNER NAME
					QTR	SEC	TWP	RGE	CN			
39G W 25467		ST		12/19/1946	NESWNW	23	11N	60E	WI	UT	LONE TREE CREEK	BOBINEY FAMILY TRUST
39G W 25469		ST		12/19/1949	NWSESW	14	11N	60E	WI	UT	LONE TREE CREEK	BOBINEY FAMILY TRUST
39G W 25470		ST		12/19/1953	NWSESE	14	11N	60E	WI	UT	LONE TREE CREEK	BOBINEY FAMILY TRUST
39G W 30186		ST		08/25/1954	SWSENW	10	11N	60E	WI	UT	LONE TREE CREEK	MAUS, BRENDA S MAUS, GARY
39G W 13938		ST		12/31/1957	NWSENW	11	11N	60E	WI	UT	LONE TREE CREEK	MANNETTER, PRAIRIE MANNETTER, WADE
39G W 16231		ST		12/31/1960	NWSENE	15	11N	60E	WI	UT	LONE TREE CREEK	LUND, ETHEL FAMILY TRUST DTD 6/15/22
39G P 6032		ST		07/22/1975	SWSESE	29	12N	60E	WI	UT	LONE TREE CREEK	MISKE FARMS INC
39G P 15536		FW		10/04/1977	SENWSW	28	12N	60E	WI	UT	LONE TREE CREEK	MISKE FARMS INC
39G P 30122230		ST		02/08/2019	NWNWNE	8	11N	60E	WI	UT	LONE TREE CREEK	LUND, ETHEL FAMILY TRUST DTD 6/15/22
39G P 30122224		ST		02/08/2019	NWSWNE	5	11N	60E	WI	UT	LONE TREE CREEK	LUND, ETHEL FAMILY TRUST DTD 6/15/22
39G P 30123908		ST		04/22/2019	SWNWSE	5	11N	60E	WI	UT	LONE TREE CREEK	MAUS, ALISA L MAUS, BARBARA K MAUS, DAVID L

39G W 127999		ST		11/16/1936	NENWNE	25	11N	59E	WI		RATTLESNAKE CREEK	MAERTENS FAMILY TRUST
39G W 134470		ST		12/31/1936	SWSENE	29	11N	59E	WI		RATTLESNAKE CREEK	NELSON LIVESTOCK CO
39G W 134468		ST		12/31/1946	NWNWSE	29	11N	59E	WI		RATTLESNAKE CREEK	NELSON LIVESTOCK CO
39G W 134469		ST		12/31/1946	SESWNE	29	11N	59E	WI		RATTLESNAKE CREEK	NELSON LIVESTOCK CO
39G P 9408		IR		09/03/1976	NWNENW	26	11N	59E	WI		RATTLESNAKE CREEK	LARSON, VIRGIL D
39G P 97802		IR		07/01/1996	NENWNW	26	11N	59E	WI		RATTLESNAKE CREEK	LARSON, VIRGIL D

39G W 30131813		ST	10.00 GPM	01/01/1920	SENWNW	26	11N	59E	WI	SP	RATTLESNAKE CREEK	LARSON, VIRGIL D & LAURA TRUSTEES

39G W 6307		ST		06/19/1940	SENESE	21	11N	59E	WI	UT	RATTLESNAKE CREEK	BAR Y M RANCH LLC NELSON LIVESTOCK CO
39G W 134474		ST		12/07/1941	NWNENW	28	11N	59E	WI	UT	RATTLESNAKE CREEK	NELSON LIVESTOCK CO
39G W 6305		ST		06/09/1942	SENESE	21	11N	59E	WI	UT	RATTLESNAKE CREEK	BAR Y M RANCH LLC NELSON LIVESTOCK CO
39G W 6306		ST		12/31/1945	SESWSE	22	11N	59E	WI	UT	RATTLESNAKE CREEK	BAR Y M RANCH LLC NELSON LIVESTOCK CO

DEPARTMENT OF NATURAL RESOURCES AND CONSERVATION

BEAVER CREEK, TRIBUTARY TO LITTLE MISSOURI RIVER

BASIN 39G

INDEX OF CLAIMS BY SOURCE NAME, BY ENFORCEABLE PRIORITY DATE

TRIB Values: MP= Manmade Pit, NP=Natural Pit, SD=Secondary Diversion, SI=Subirrigation, SP=Spring, WS=Waste & Seepage, UT=Unnamed Tributary;

POD Indicator: &=Only First POD Listed

WATER RIGHT ID Values: (D, U, W, X) = Adjudication, (C, K, P, Q, R) = New Appropriations, (M) = Water Reservations

WATER RIGHT ID	LATE CLAIM	USE	FLOW RATE	ENFORCEABLE PRIORITY DATE	POINT OF DIVERSION					TRIB	SOURCE NAME	OWNER NAME
					QTR	SEC	TWP	RGE	CN			
39G W 135130		ST		12/31/1945	SWSESE	20	11N	59E	WI	UT	RATTLESNAKE CREEK	LORBIECKE, PATTI JO
39G W 134473		ST		05/31/1946	NWNENE	32	11N	59E	WI	UT	RATTLESNAKE CREEK	NELSON LIVESTOCK CO
39G W 121748		ST		10/20/1959	NWNENW	35	11N	59E	WI	UT	RATTLESNAKE CREEK	LUTTS, ERIN M LUTTS, ROY F
39G W 138364		ST		05/30/1972	SESENE	27	11N	59E	WI	UT	RATTLESNAKE CREEK	LARSON, VIRGIL D
39G W 138368		IR		05/30/1972	SESENE	27	11N	59E	WI	UT	RATTLESNAKE CREEK	LARSON, VIRGIL D
39G W 138363		ST		06/02/1972	NWSENE	34	11N	59E	WI	UT	RATTLESNAKE CREEK	LARSON, VIRGIL D
39G W 138367		ST		06/02/1972	NENWNW	33	11N	59E	WI	UT	RATTLESNAKE CREEK	LARSON, VIRGIL D
39G P 97802		IR		07/01/1996	SWNWNE	26	11N	59E	WI	UT	RATTLESNAKE CREEK	LARSON, VIRGIL D
39G W 30140627		ST		04/08/1935	NWNE	30	10N	60E	FA		SPRING CREEK	USA (DEPT OF INTERIOR BUREAU OF LAND MGMT)
39G W 31570		ST		10/31/1938	SENWNW	13	13N	59E	WI		SPRING CREEK	NUNBERG FAMILY TRUST
39G W 31574		IR		10/31/1938	SENWNW	13	13N	59E	WI		SPRING CREEK	NUNBERG FAMILY TRUST
39G W 112210		ST		08/15/1951	SWSENE	16	13N	59E	WI		SPRING CREEK	MONTANA STATE BOARD OF LAND COMMISSIONERS
39G W 121856		IR		12/31/1956	SENWNW	30	10N	60E	FA		SPRING CREEK	HILLSIDE RANCH INC
39G P 36080		IR		09/10/1981	NESWNW	13	13N	59E	WI		SPRING CREEK	NUNBERG FAMILY TRUST
39G P 30130335		ST		02/22/2019	SWNWNE	20	10N	60E	FA		SPRING CREEK	STARK, CYNTHIA STARK, MICHAEL
39G P 30158877		ST		11/15/2022	S2SESW	16	10N	60E	FA		SPRING CREEK	MONTANA STATE BOARD OF LAND COMMISSIONERS
39G W 62056		WI	1.00 GPM	02/03/1941	SESWNE	30	10N	60E	FA	SP	SPRING CREEK	USA (DEPT OF INTERIOR BUREAU OF LAND MGMT)
39G W 62057		ST	1.00 GPM	02/03/1941	SESWNE	30	10N	60E	FA	SP	SPRING CREEK	USA (DEPT OF INTERIOR BUREAU OF LAND MGMT)
39G W 154290		ST		02/24/1945	SENESE	25	10N	59E	FA	SP	SPRING CREEK	RISING LAND TRUST RISING RALPH C REVOCABLE TRUST
39G W 154291		ST		02/24/1945	NWSENE	25	10N	59E	FA	SP	SPRING CREEK	RISING LAND TRUST RISING RALPH C REVOCABLE TRUST
39G W 154292		ST		02/24/1945	NESENE	25	10N	59E	FA	SP	SPRING CREEK	RISING LAND TRUST RISING RALPH C REVOCABLE TRUST
39G W 30140631		ST		04/08/1935	SWSW	28	10N	60E	FA	UT	SPRING CREEK	USA (DEPT OF INTERIOR BUREAU OF LAND MGMT)

DEPARTMENT OF NATURAL RESOURCES AND CONSERVATION

BEAVER CREEK, TRIBUTARY TO LITTLE MISSOURI RIVER

BASIN 39G

INDEX OF CLAIMS BY SOURCE NAME, BY ENFORCEABLE PRIORITY DATE

TRIB Values: MP= Manmade Pit, NP=Natural Pit, SD=Secondary Diversion, SI=Subirrigation, SP=Spring, WS=Waste & Seepage, UT=Unnamed Tributary;

POD Indicator: &=Only First POD Listed

WATER RIGHT ID Values: (D, U, W, X) = Adjudication, (C, K, P, Q, R) = New Appropriations, (M) = Water Reservations

WATER RIGHT ID	LATE CLAIM	USE	FLOW RATE	ENFORCEABLE PRIORITY DATE	POINT OF DIVERSION					TRIB	SOURCE NAME	OWNER NAME
					QTR	SEC	TWP	RGE	CN			
39G W 115123		ST		04/12/1939	NESENW	29	10N	60E	FA	UT	SPRING CREEK	KOENIG, TAYLYN KOENIG, TERRELL KOENIG, TRAVIS NOLL, DENISE NOLL, TYLER POPPERT, TINA
39G W 121854		ST		12/31/1941	NENWNE	19	10N	60E	FA	UT	SPRING CREEK	HILLSIDE RANCH INC
39G W 121855		ST		12/31/1941	S2SWSW	18	10N	60E	FA	UT	SPRING CREEK	HILLSIDE RANCH INC
39G W 174453		ST		12/31/1965	NESENE	23	10N	59E	FA	UT	SPRING CREEK	BECK, DONALD L BECK, MERRI L WEINREIS, EUGENE A WEINREIS, JOANNE M
39G P 6876		ST		11/12/1975	SWSESE	19	10N	60E	FA	UT	SPRING CREEK	HILLSIDE RANCH INC
39G P 27977		IR		06/19/1980	SWSESE	19	10N	60E	FA	UT	SPRING CREEK	HILLSIDE RANCH INC
39G P 32015		IR		01/14/1981	SWSESE	19	10N	60E	FA	UT	SPRING CREEK	HILLSIDE RANCH INC
39G P 32016		IR		01/14/1981	NESESE	19	10N	60E	FA	UT	SPRING CREEK	HILLSIDE RANCH INC
39G P 30130317		ST		02/22/2019	SESWNE	29	10N	60E	FA	UT	SPRING CREEK	STARK, CYNTHIA STARK, MICHAEL
39G P 30130388		ST		02/22/2019	NWNWSW	21	10N	60E	FA	UT	SPRING CREEK	STARK, CYNTHIA STARK, MICHAEL
39G P 30130540		ST		02/22/2019	SWSESE	29	10N	60E	FA	UT	SPRING CREEK	STARK, CYNTHIA STARK, MICHAEL
39G P 30130466		ST		02/22/2019	NESESE	29	10N	60E	FA	UT	SPRING CREEK	STARK, CYNTHIA STARK, MICHAEL
39G P 30153005		ST		08/03/2021	SWSWSW	29	10N	60E	FA	UT	SPRING CREEK	STARK, CYNTHIA STARK, MICHAEL
39G P 30153006		ST		08/03/2021	NESESE	29	10N	60E	FA	UT	SPRING CREEK	STARK, CYNTHIA STARK, MICHAEL
39G W 138393		AS		12/31/1955	NWNWNE	18	10N	61E	FA		UNNAMED TRIBUTARY OF EAST FORK BEAVER CREEK	RUSTAD LAND & LIVESTOCK

DEPARTMENT OF NATURAL RESOURCES AND CONSERVATION

BEAVER CREEK, TRIBUTARY TO LITTLE MISSOURI RIVER

BASIN 39G

INDEX OF CLAIMS BY SOURCE NAME, BY ENFORCEABLE PRIORITY DATE

TRIB Values: MP= Manmade Pit, NP=Natural Pit, SD=Secondary Diversion, SI=Subirrigation, SP=Spring, WS=Waste & Seepage, UT=Unnamed Tributary;

POD Indicator: &=Only First POD Listed

WATER RIGHT ID Values: (D, U, W, X) = Adjudication, (C, K, P, Q, R) = New Appropriations, (M) = Water Reservations

WATER RIGHT ID	LATE CLAIM	USE	FLOW RATE	ENFORCEABLE PRIORITY DATE	POINT OF DIVERSION					TRIB	SOURCE NAME	OWNER NAME
					QTR	SEC	TWP	RGE	CN			
39G P 76867		IR		05/21/1991	NWSWNW	34	11N	60E	WI	UT	UNNAMED TRIBUTARY OF EAST FORK BEAVER CREEK	LUND, ROBERT J
39G W 135651		ST		12/31/1944	SESESE	21	14N	60E	WI	SP	YATES CREEK	ZINDA, ROBERT L
39G W 30131936		ST	5.00 GPM	08/31/1961	SWSWNW	8	14N	60E	WI	SP	YATES CREEK	SMITH, JODETT L SMITH, JUSTIN
39G W 7109		ST		12/31/1947	SWSWNW	9	14N	60E	WI	UT	YATES CREEK	MEYER REAL ESTATE LLC
39G W 129473		IR		12/31/1958	NENESW	5	14N	60E	WI	UT	YATES CREEK	SCAMMON FARMS INC
39G W 42826		ST		10/01/1961	SENESE	16	14N	60E	WI	UT	YATES CREEK	MONTANA STATE BOARD OF LAND COMMISSIONERS
39G W 19454		ST		03/12/1972	NWSENE	26	14N	60E	WI	UT	YATES CREEK	SMITH, BRUCE SMITH, CARMEN
39G W 30131919		ST		12/31/1910	SENE	7	14N	60E	WI		YATES CREEK	SMITH, JUSTIN
					SWNE	7	14N	60E	WI			
39G W 30131921		ST		12/31/1910	S2NW	8	14N	60E	WI		YATES CREEK	SMITH, JODETT L SMITH, JUSTIN
39G W 216223		ST		12/31/1929	N2NW	27	14N	60E	WI		YATES CREEK	STEDMAN, DALANE
					SWNWNE	27	14N	60E	WI			
39G W 139206		ST		12/27/1961	SWNWNE	27	14N	60E	WI		YATES CREEK	YATES FARM LLC
39G W 19528		ST		12/31/1961	NESWNW	8	14N	60E	WI		YATES CREEK	SMITH, JODETT L SMITH, JUSTIN

**DEPARTMENT OF NATURAL RESOURCES AND CONSERVATION
BEAVER CREEK, TRIBUTARY TO LITTLE MISSOURI RIVER
BASIN 39G**

INDEX OF CLAIMS BY WATER RIGHT ID NUMBER

TRIB Values: MP= Manmade Pit, NP=Natural Pit, SD=Secondary Diversion, SI=Subirrigation, SP=Spring, WS=Waste & Seepage, UT=Unnamed Tributary;

POD Indicator: &=Only First POD Listed

WATER RIGHT ID Values: (D, U, W, X) = Adjudication, (C, K, P, Q, R) = New Appropriations, (M) = Water Reservations

WATER RIGHT ID	LATE CLAIM	USE	FLOW RATE	ENFORCEABLE PRIORITY DATE	POINT OF DIVERSION					TRIB	SOURCE NAME	OWNER NAME	
					QTR	SEC	TWP	RGE	CN				
39G W 23		DM	10.00 GPM	12/31/1912		SWSESE	6	14N	60E	WI		GROUNDWATER	THEODORE, DAVID JOHN THEODORE, LINDA L
39G W 705		DM	25.00 GPM	02/08/1980		SESESE	30	10N	61E	FA		GROUNDWATER	STAR X RANCH INC STARK, VERN F
39G W 706		DM	25.00 GPM	12/31/1940		SESESE	30	10N	61E	FA		GROUNDWATER	STAR X RANCH INC
39G W 707		ST		12/31/1944		SWSWSE	30	10N	61E	FA	UT	BEAVER CREEK	STAR X RANCH INC
39G W 708		ST		12/31/1944		SWSESW	29	10N	61E	FA	UT	BEAVER CREEK	STAR X RANCH INC
39G W 709		ST		12/31/1940		SESESE	30	10N	61E	FA	UT	BEAVER CREEK	STAR X RANCH INC
39G W 710		ST		12/31/1970		SENESE	30	10N	61E	FA	UT	BEAVER CREEK	STAR X RANCH INC
39G W 711		ST	1.00 GPM	12/31/1932		SENWSW	30	10N	61E	FA	SP	BEAVER CREEK	STAR X RANCH INC
39G W 712		ST		12/31/1964		NWNENE	30	10N	61E	FA	UT	BEAVER CREEK	STAR X RANCH INC
39G W 713		ST		12/31/1943		SENWSW	30	10N	61E	FA	UT	BEAVER CREEK	STAR X RANCH INC
39G W 714		ST	30.00 GPM	12/31/1934		SWSWSW	29	10N	61E	FA		GROUNDWATER	STAR X RANCH INC
39G W 715		ST		12/31/1960		SWSWSW	20	10N	61E	FA	UT	BEAVER CREEK	STAR X RANCH INC
39G W 920		DM	17.00 GPM	05/12/1959		NWNENW	28	12N	61E	WI		GROUNDWATER	LOVELL, MARK B LOVELL, MARY K
39G W 921		AS	15.00 GPM	09/19/1915		NWNENW	28	12N	61E	WI		GROUNDWATER	LOVELL, MARK B LOVELL, MARY K
39G W 922		DM	6.50 GPM	06/21/1952		NWNWNW	28	12N	61E	WI		GROUNDWATER	LOVELL, MARK B LOVELL, MARY K
39G W 1651		ST		06/05/1950		SWNESE	34	14N	59E	WI	UT	BEAVER CREEK	KNIGHT, REX M
39G W 1652		ST	4.00 GPM	06/01/1960		NWSENW	34	14N	59E	WI	SP	BEAVER CREEK	KNIGHT, REX M
39G W 2470		ST	30.00 GPM	02/08/1980		SESESE	30	10N	61E	FA		GROUNDWATER	STAR X RANCH INC
39G W 2471		ST	30.00 GPM	02/08/1980		SWNWSW	20	10N	61E	FA		GROUNDWATER	STAR X RANCH INC
39G W 3256		DM	25.00 GPM	12/31/1915		SESWSW	34	15N	60E	WI		GROUNDWATER	MONTANA HAZELTON RANCH CORP
39G W 3257		ST		06/01/1936		SWSWSW	34	15N	60E	WI		HAY CREEK	MONTANA HAZELTON RANCH CORP
39G W 3259		DM	10.00 GPM	12/22/1956		NENWNW	33	15N	60E	WI		GROUNDWATER	HOLLOWELL, KADIE HOLLOWELL, SAGE
39G W 3260		ST		12/31/1925		SW	28	15N	60E	WI	&	HAY CREEK	D & F CHAFFEE RANCH INC

**DEPARTMENT OF NATURAL RESOURCES AND CONSERVATION
BEAVER CREEK, TRIBUTARY TO LITTLE MISSOURI RIVER
BASIN 39G**

INDEX OF CLAIMS BY WATER RIGHT ID NUMBER

TRIB Values: MP= Manmade Pit, NP=Natural Pit, SD=Secondary Diversion, SI=Subirrigation, SP=Spring, WS=Waste & Seepage, UT=Unnamed Tributary;

POD Indicator: &=Only First POD Listed

WATER RIGHT ID Values: (D, U, W, X) = Adjudication, (C, K, P, Q, R) = New Appropriations, (M) = Water Reservations

WATER RIGHT ID	LATE CLAIM	USE	FLOW RATE	ENFORCEABLE PRIORITY DATE	POINT OF DIVERSION					TRIB	SOURCE NAME	OWNER NAME
					QTR	SEC	TWP	RGE	CN			
39G W 3261		ST		10/15/1955	NWNENW	33	15N	60E	WI	UT	HAY CREEK	HOLLOWELL, KADIE HOLLOWELL, SAGE
39G W 4677		ST		12/31/1940	NENENE	13	12N	60E	WI	& UT	BEAVER CREEK	MUR-DAR INC
39G W 4678		ST	5.00 GPM	12/31/1915	SESWSW	18	12N	61E	WI		GROUNDWATER	MUR-DAR INC
39G W 4679		DM	5.00 GPM	12/31/1950	SESWSW	18	12N	61E	WI		GROUNDWATER	MUR-DAR INC
39G W 4874		ST		03/19/1941	NENESW	15	10N	59E	FA	UT	ASH CREEK	NIEMERG, LARRY A NIEMERG, PEGGY R
39G W 4875		FW		03/19/1941	NENESW	15	10N	59E	FA	UT	ASH CREEK	NIEMERG, LARRY A NIEMERG, PEGGY R
39G W 5207		ST		03/30/1958	NESENE	20	14N	59E	WI	UT	BEAVER CREEK	CARLTON, RICHARD R
39G W 5602		ST		06/23/1943	NW	3	12N	60E	WI	UT	BEAVER CREEK	MISKE, DARA D MISKE, ROBERT C
39G W 5603		ST		06/25/1935	NWSESW	3	12N	60E	WI	UT	BEAVER CREEK	MISKE, DARA D MISKE, ROBERT C
39G W 6088		IR	2.67 CFS	07/16/1951	SW	13	14N	59E	WI	&	BEAVER CREEK	HALL, ELAINE G HALL, TERRY L
39G W 6305		ST		06/09/1942	SENESE	21	11N	59E	WI	UT	RATTLESNAKE CREEK	BAR Y M RANCH LLC NELSON LIVESTOCK CO
39G W 6306		ST		12/31/1945	SESWSE	22	11N	59E	WI	UT	RATTLESNAKE CREEK	BAR Y M RANCH LLC NELSON LIVESTOCK CO
39G W 6307		ST		06/19/1940	SENESE	21	11N	59E	WI	UT	RATTLESNAKE CREEK	BAR Y M RANCH LLC NELSON LIVESTOCK CO
39G W 6508		ST	4.00 GPM	12/31/1909	SESESW	22	11N	59E	WI		GROUNDWATER	BAR Y M RANCH LLC NELSON LIVESTOCK CO
39G W 6509		DM	5.00 GPM	12/31/1946	NESESW	22	11N	59E	WI		GROUNDWATER	BAR Y M RANCH LLC NELSON LIVESTOCK CO
39G W 7104		ST	5.00 GPM	12/31/1914	SWSWSE	26	15N	60E	WI		GROUNDWATER	SCAMMON FARMS INC
39G W 7105		ST	5.00 GPM	12/31/1914	SESWSE	22	15N	60E	WI		GROUNDWATER	SCAMMON FARMS INC
39G W 7106		DM	5.00 GPM	09/30/1954	SESWSE	22	15N	60E	WI		GROUNDWATER	SCAMMON FARMS INC
39G W 7107		ST		12/31/1906	W2	3	15N	60E	WI		LITTLE BEAVER CREEK	MEYER REAL ESTATE LLC

**DEPARTMENT OF NATURAL RESOURCES AND CONSERVATION
BEAVER CREEK, TRIBUTARY TO LITTLE MISSOURI RIVER
BASIN 39G**

INDEX OF CLAIMS BY WATER RIGHT ID NUMBER

TRIB Values: MP= Manmade Pit, NP=Natural Pit, SD=Secondary Diversion, SI=Subirrigation, SP=Spring, WS=Waste & Seepage, UT=Unnamed Tributary;

POD Indicator: &=Only First POD Listed

WATER RIGHT ID Values: (D, U, W, X) = Adjudication, (C, K, P, Q, R) = New Appropriations, (M) = Water Reservations

WATER RIGHT ID	LATE CLAIM	USE	FLOW RATE	ENFORCEABLE PRIORITY DATE	POINT OF DIVERSION					TRIB	SOURCE NAME	OWNER NAME
					QTR	SEC	TWP	RGE	CN			
39G W 7108		ST		12/31/1962	SWNWNE	15	15N	60E	WI	UT	LITTLE BEAVER CREEK	MEYER REAL ESTATE LLC
39G W 7109		ST		12/31/1947	SWSWNW	9	14N	60E	WI	UT	YATES CREEK	MEYER REAL ESTATE LLC
39G W 7110		ST		12/31/1958	S2NWNE	23	15N	60E	WI	UT	LITTLE BEAVER CREEK	MEYER REAL ESTATE LLC
39G W 7111		ST		12/31/1906	NE	14	15N	60E	WI		LITTLE BEAVER CREEK	MEYER REAL ESTATE LLC
39G W 7112		ST		12/31/1951	SWNESW	14	15N	60E	WI	UT	LITTLE BEAVER CREEK	MEYER REAL ESTATE LLC
39G W 11629		IR		06/27/1969	NWNWSW	8	15N	60E	WI	UT	BEAVER CREEK	DAYTS & BOBBI LLC
39G W 11630		ST		07/15/1958	NWNWNE	10	12N	59E	WI	UT	BEAVER CREEK	MARCINIAK, STANLEY J
39G W 13924		ST	15.00 GPM	12/31/1952	NENWNE	12	13N	60E	WI		GROUNDWATER	KIPP, KATHERINE R PIESIK, BERTRAM T
39G W 13925		DM	10.00 GPM	12/31/1940	NENWNE	12	13N	60E	WI		GROUNDWATER	KIPP, KATHERINE R PIESIK, BERTRAM T
39G W 13926		ST	20.00 GPM	12/31/1944	NWNWNW	11	14N	60E	WI		GROUNDWATER	BRAGG, JP FAMILY PARTNERSHIP LLLP
39G W 13927		ST	10.00 GPM	06/07/1960	NESWSE	3	14N	60E	WI		GROUNDWATER	KNIGHT, LEE KNIGHT, LORRIE
39G W 13928		ST	5.00 GPM	12/31/1905	NENENE	10	14N	60E	WI		GROUNDWATER	BRAGG, JP FAMILY PARTNERSHIP LLLP
39G W 13929		DM	20.00 GPM	12/31/1944	NWNWNW	11	14N	60E	WI		GROUNDWATER	BRAGG, JP FAMILY PARTNERSHIP LLLP
39G W 13933		ST	8.00 GPM	01/29/1981	SESENW	11	11N	60E	WI		GROUNDWATER	MANNETTER, PRAIRIE MANNETTER, WADE
39G W 13934		ST	8.00 GPM	12/31/1965	SWSWNE	12	11N	60E	WI		GROUNDWATER	MANNETTER, PRAIRIE MANNETTER, WADE
39G W 13935		ST	8.00 GPM	03/30/1958	NWNENW	18	11N	61E	WI		GROUNDWATER	MANNETTER, PRAIRIE MANNETTER, WADE
39G W 13936		ST	12.00 GPM	12/31/1965	SWSWNW	7	11N	61E	WI		GROUNDWATER	MANNETTER, PRAIRIE MANNETTER, WADE
39G W 13937		ST		12/31/1958	NWNESW	12	11N	60E	WI	UT	LAME STEER CREEK	MANNETTER, PRAIRIE MANNETTER, WADE
39G W 13938		ST		12/31/1957	NWSENW	11	11N	60E	WI	UT	LONE TREE CREEK	MANNETTER, PRAIRIE MANNETTER, WADE
39G W 13939		ST		12/31/1942	NWNESW	7	11N	61E	WI		LAME STEER CREEK	MANNETTER, PRAIRIE MANNETTER, WADE

**DEPARTMENT OF NATURAL RESOURCES AND CONSERVATION
BEAVER CREEK, TRIBUTARY TO LITTLE MISSOURI RIVER
BASIN 39G**

INDEX OF CLAIMS BY WATER RIGHT ID NUMBER

TRIB Values: MP= Manmade Pit, NP=Natural Pit, SD=Secondary Diversion, SI=Subirrigation, SP=Spring, WS=Waste & Seepage, UT=Unnamed Tributary;

POD Indicator: &=Only First POD Listed

WATER RIGHT ID Values: (D, U, W, X) = Adjudication, (C, K, P, Q, R) = New Appropriations, (M) = Water Reservations

WATER RIGHT ID	LATE CLAIM	USE	FLOW RATE	ENFORCEABLE PRIORITY DATE	POINT OF DIVERSION					TRIB	SOURCE NAME	OWNER NAME	
					QTR	SEC	TWP	RGE	CN				
39G W 13940		ST		12/31/1944	E2	SENW	12	11N	60E	WI	UT	LAME STEER CREEK	MANNETTER, PRAIRIE MANNETTER, WADE
39G W 13941		ST		12/31/1942	NENWNE		10	11N	60E	WI	UT	LONE TREE CREEK	MANNETTER, PRAIRIE MANNETTER, WADE
39G W 13942		DM	26.20 GPM	03/30/1958	NWNENW		18	11N	61E	WI		GROUNDWATER	MANNETTER, PRAIRIE MANNETTER, WADE
39G W 14899		ST		12/31/1958	NESWNW		28	14N	59E	WI	UT	BEAVER CREEK	HARRIS, W DAVID KIMBLE, JOHN W TRUST LAROCHE, ANNE H
39G W 14902		ST		12/31/1945	NESENW		12	16N	60E	WI	UT	BEAVER CREEK	OPEN A PARTNERS LLP
39G W 14903		ST		12/31/1945	SENWSE		10	16N	60E	WI	UT	BEAVER CREEK	COPSEY, EVAN R III TRUST
39G W 14904		ST		12/31/1946	NESESW		11	16N	60E	WI	UT	BEAVER CREEK	OPEN A PARTNERS LLP
39G W 14905		ST		10/08/1951	NENWNE		1	16N	60E	WI	UT	BEAVER CREEK	OPEN A PARTNERS LLP
39G W 14909		ST		10/15/1945	SENESE		21	13N	59E	WI	UT	BEAVER CREEK	KREITINGER, STEVE AND BERNICE FAMILY TRUST
39G W 14912		FW		12/31/1953	SESWNW		20	11N	60E	WI	UT	BEAVER CREEK	EFTA, RONALD S
39G W 14913		FW		12/31/1946	SWSENW		29	11N	60E	WI	UT	BEAVER CREEK	EFTA, RONALD S
39G W 14914		ST		12/31/1949	SENESE		26	11N	60E	WI	UT	BEAVER CREEK, EAST FORK	LUND, ROBERT J LUND, STEVEN W
39G W 16118		ST		12/31/1952	SWSENE		26	12N	59E	WI	UT	BEAVER CREEK	MISKE, DALTON R MISKE, KALI M
39G W 16119		ST	4.00 GPM	12/31/1930	NENESE		24	12N	59E	WI		GROUNDWATER	WATEMBACH, RONALD
39G W 16120		ST		12/31/1912	NENENW		25	12N	59E	WI	SP	BEAVER CREEK	MISKE, DALTON R
39G W 16121		ST		12/31/1946	NESWNE		8	11N	59E	WI	UT	BEAVER CREEK	MISKE, DALTON R
39G W 16122		ST		12/31/1946	SWSENW		8	11N	59E	WI	UT	BEAVER CREEK	MISKE, DALTON R
39G W 16123		DM	5.00 GPM	12/31/1912	NENESE		24	12N	59E	WI		GROUNDWATER	WATEMBACH, RONALD
39G W 16124		ST	2.00 GPM	12/31/1958	SESWSW		34	13N	60E	WI		GROUNDWATER	KUNDA, CHARLES J
39G W 16125		IR		03/31/1972	NWSENW		1	12N	60E	WI	UT	BEAVER CREEK	KUNDA, CHARLES J
39G W 16126		IR		05/23/1972	NENWSW		7	12N	60E	WI	UT	BEAVER CREEK	MISKE, COLTEN MISKE, DARIN C

**DEPARTMENT OF NATURAL RESOURCES AND CONSERVATION
BEAVER CREEK, TRIBUTARY TO LITTLE MISSOURI RIVER
BASIN 39G**

INDEX OF CLAIMS BY WATER RIGHT ID NUMBER

TRIB Values: MP= Manmade Pit, NP=Natural Pit, SD=Secondary Diversion, SI=Subirrigation, SP=Spring, WS=Waste & Seepage, UT=Unnamed Tributary;

POD Indicator: &=Only First POD Listed

WATER RIGHT ID Values: (D, U, W, X) = Adjudication, (C, K, P, Q, R) = New Appropriations, (M) = Water Reservations

WATER RIGHT ID	LATE CLAIM	USE	FLOW RATE	ENFORCEABLE PRIORITY DATE	POINT OF DIVERSION					TRIB	SOURCE NAME	OWNER NAME	
					QTR	SEC	SEC	TWP	RGE				CN
39G W 16127		IR		05/23/1972	NW	SENW	18	12N	60E	WI	UT	BEAVER CREEK	MISKE, COLTEN MISKE, DARIN C
39G W 16128		ST		06/13/1910		SE	8	12N	60E	WI		LAME STEER CREEK	MISKE, COLTEN MISKE, DARIN C
39G W 16129		ST		08/31/1956		NWSWNE	17	12N	60E	WI	UT	LAME STEER CREEK	MISKE, COLTEN MISKE, DARIN C
39G W 16130		ST		12/31/1911			18	12N	60E	WI	&	BEAVER CREEK	MISKE, COLTEN MISKE, DARIN C
39G W 16191		ST	10.00 GPM	07/30/1965		SESESW	23	13N	59E	WI		GROUNDWATER	BEGGER, DARLENE E BEGGER, WILLIAM J
39G W 16192		ST	3.00 GPM	11/02/1972		SENWSW	23	13N	59E	WI		GROUNDWATER	BEGGER, DARLENE E BEGGER, WILLIAM J
39G W 16193		ST		12/31/1937		NWNENW	26	13N	59E	WI	UT	BEAVER CREEK	BEGGER, DARLENE E BEGGER, WILLIAM J
39G W 16194		ST		12/31/1940		S2N2NW	28	13N	59E	WI	UT	BEAVER CREEK	BEGGER, DARLENE E BEGGER, WILLIAM J
39G W 16195		ST		12/31/1937		NENENW	26	13N	59E	WI	UT	BEAVER CREEK	BEGGER, DARLENE E BEGGER, WILLIAM J
39G W 16196		ST		12/31/1942		SESWNW	28	13N	59E	WI	UT	BEAVER CREEK	BEGGER, DARLENE E BEGGER, WILLIAM J
39G W 16227		ST		12/31/1946		SENE	15	11N	60E	WI		LONE TREE CREEK	LUND, ETHEL FAMILY TRUST DTD 6/15/22
39G W 16228		ST		10/31/1960		SENE	21	11N	60E	WI	UT	BEAVER CREEK	LUND, ETHEL FAMILY TRUST DTD 6/15/22
39G W 16230		ST		12/31/1963		SESE	2	10N	60E	WI	UT	BEAVER CREEK, EAST FORK	LUND, ETHEL FAMILY TRUST DTD 6/15/22
39G W 16231		ST		12/31/1960		NWSE	15	11N	60E	WI	UT	LONE TREE CREEK	LUND, ETHEL FAMILY TRUST DTD 6/15/22
39G W 16232		ST		12/31/1957		NWNWSW	34	11N	60E	WI	UT	BEAVER CREEK, EAST FORK	LUND, ETHEL FAMILY TRUST DTD 6/15/22
39G W 16233		ST		12/31/1909		SWSWSW	31	11N	61E	WI	UT	BEAVER CREEK, EAST FORK	LUND, ETHEL FAMILY TRUST DTD 6/15/22
39G W 16234		DM	2.00 GPM	12/31/1945		NENWSW	26	12N	60E	WI		GROUNDWATER	STEINLEY, ANGELA STEINLEY, DION

**DEPARTMENT OF NATURAL RESOURCES AND CONSERVATION
BEAVER CREEK, TRIBUTARY TO LITTLE MISSOURI RIVER
BASIN 39G**

INDEX OF CLAIMS BY WATER RIGHT ID NUMBER

TRIB Values: MP= Manmade Pit, NP=Natural Pit, SD=Secondary Diversion, SI=Subirrigation, SP=Spring, WS=Waste & Seepage, UT=Unnamed Tributary;

POD Indicator: &=Only First POD Listed

WATER RIGHT ID Values: (D, U, W, X) = Adjudication, (C, K, P, Q, R) = New Appropriations, (M) = Water Reservations

WATER RIGHT ID	LATE CLAIM	USE	FLOW RATE	ENFORCEABLE PRIORITY DATE	POINT OF DIVERSION					TRIB	SOURCE NAME	OWNER NAME
					QTR	SEC	TWP	RGE	CN			
39G W 16834		ST		06/01/1940	NESESW	7	10N	60E	FA	UT	BEAVER CREEK	LUND, ROBERT J LUND, STEVEN W
39G W 16959		ST		07/16/1915	W2SWSW	6	11N	60E	WI		BEAVER CREEK	MAUS, BARBARA K MAUS, DAVID L
39G W 16960		ST		12/31/1940	NENWNW	35	12N	59E	WI	UT	BEAVER CREEK	SALZSIEDER, SUSAN
39G W 16961		ST	2.50 GPM	06/22/1961	SESENE	35	12N	59E	WI		GROUNDWATER	MAUS, BARBARA K MAUS, DAVID L
39G W 16962		ST	10.00 GPM	11/30/1941	NESENE	14	12N	59E	WI		GROUNDWATER	WATEMBACH, DONALD L WATEMBACH, LOUIS J
39G W 16963		ST		07/23/1913	SESWNW	14	12N	59E	WI	SP	BEAVER CREEK	WATEMBACH, DONALD L WATEMBACH, LOUIS J
39G W 16964		ST		07/23/1913	S2N2	14	12N	59E	WI	UT	BEAVER CREEK	WATEMBACH, DONALD L WATEMBACH, LOUIS J
39G W 18024		ST	25.00 GPM	04/15/1921	NENENE	36	11N	59E	WI	SP	BEAVER CREEK	MONTANA STATE BOARD OF LAND COMMISSIONERS
39G W 18025		ST		04/15/1950	SESWSW	36	11N	59E	WI	UT	BEAVER CREEK	MONTANA STATE BOARD OF LAND COMMISSIONERS
39G W 18027		ST		04/15/1948	NWSWNE	36	11N	59E	WI	UT	BEAVER CREEK	MONTANA STATE BOARD OF LAND COMMISSIONERS
39G W 18048		ST		04/15/1952	NENENE	16	11N	60E	WI	UT	BEAVER CREEK	MONTANA STATE BOARD OF LAND COMMISSIONERS
39G W 18049		ST		10/15/1960	SENESE	16	11N	60E	WI	UT	BEAVER CREEK	MONTANA STATE BOARD OF LAND COMMISSIONERS
39G W 18050		ST		04/15/1930	SWNESW	16	11N	60E	WI	SP	BEAVER CREEK	MONTANA STATE BOARD OF LAND COMMISSIONERS
39G W 18051		ST	5.00 GPM	04/15/1952	NWSWSE	16	11N	60E	WI		GROUNDWATER	MONTANA STATE BOARD OF LAND COMMISSIONERS
39G W 18081		ST	5.00 GPM	04/15/1925	NESESW	16	10N	61E	FA		GROUNDWATER	MONTANA STATE BOARD OF LAND COMMISSIONERS
39G W 18082		ST		04/15/1948	SE	16	10N	61E	FA	UT	BULL RUN CREEK	MONTANA STATE BOARD OF LAND COMMISSIONERS
39G W 18087		ST	3.00 GPM	12/01/1961	SWSESW	36	10N	60E	FA		GROUNDWATER	RUSTAD LAND & LIVESTOCK
39G W 18099		ST	5.00 GPM	11/23/1965	NENENE	36	11N	60E	WI		GROUNDWATER	MONTANA STATE BOARD OF LAND COMMISSIONERS
39G W 18100		ST		04/15/1965	NWNESE	36	11N	60E	WI	UT	BEAVER CREEK, EAST FORK	MONTANA STATE BOARD OF LAND COMMISSIONERS
39G W 19003		ST		09/01/1966	SENWSW	27	12N	59E	WI	UT	BEAVER CREEK	DAVIS, LANE DAVIS, SARAH C
39G W 19004		ST	15.00 GPM	05/01/1957	SENENW	26	12N	59E	WI		GROUNDWATER	DAVIS, SARAH C

**DEPARTMENT OF NATURAL RESOURCES AND CONSERVATION
BEAVER CREEK, TRIBUTARY TO LITTLE MISSOURI RIVER
BASIN 39G**

INDEX OF CLAIMS BY WATER RIGHT ID NUMBER

TRIB Values: MP= Manmade Pit, NP=Natural Pit, SD=Secondary Diversion, SI=Subirrigation, SP=Spring, WS=Waste & Seepage, UT=Unnamed Tributary;

POD Indicator: &=Only First POD Listed

WATER RIGHT ID Values: (D, U, W, X) = Adjudication, (C, K, P, Q, R) = New Appropriations, (M) = Water Reservations

WATER RIGHT ID	LATE CLAIM	USE	FLOW RATE	ENFORCEABLE PRIORITY DATE	POINT OF DIVERSION					TRIB	SOURCE NAME	OWNER NAME
					QTR	SEC	TWP	RGE	CN			
39G W 19454		ST		03/12/1972	NWSENE	26	14N	60E	WI	UT	YATES CREEK	SMITH, BRUCE SMITH, CARMEN
39G W 19455		ST		06/30/1941	NESESE	27	13N	59E	WI	UT	BEAVER CREEK	EFTA, RONALD S
39G W 19526		ST		12/31/1947	NENESE	22	12N	59E	WI	UT	BEAVER CREEK	WATEMBACH, DAVID WATEMBACH, DIANE
39G W 19527		ST	30.00 GPM	10/31/1934	SENESE	23	12N	59E	WI	SP	BEAVER CREEK	WATEMBACH, DAVID WATEMBACH, DIANE
39G W 19528		ST		12/31/1961	NESWNW	8	14N	60E	WI		YATES CREEK	SMITH, JODETT L SMITH, JUSTIN
39G W 19529		ST	10.00 GPM	01/23/1963	NENENW	1	13N	59E	WI		GROUNDWATER	KREITINGER, STEVE AND BERNIE FAMILY TRUST
39G W 20258		ST		12/31/1940	NWNWSE	10	13N	59E	WI	UT	BEAVER CREEK	DOBROWSKI, SAM
39G W 20259		IR		11/06/1969	NWNESE	10	13N	59E	WI	UT	BEAVER CREEK	DOBROWSKI, SAM
39G W 20260		IR		12/31/1936	NE	1	13N	59E	WI	UT	BEAVER CREEK	KREITINGER, STEVE AND BERNIE FAMILY TRUST
39G W 20261		IR		11/06/1969	NE	1	13N	59E	WI	UT	BEAVER CREEK	KREITINGER, BERNICE K KREITINGER, STEPHEN F
39G W 20319		ST		12/31/1943	NESENE	2	13N	59E	WI	UT	BEAVER CREEK	LYNN, BRANDON J LYNN, LINDY M
39G W 20320		DM	5.00 GPM	08/05/1959	NENESE	2	13N	59E	WI		GROUNDWATER	LYNN, BRANDON J LYNN, LINDY M
39G W 20321		ST	15.00 GPM	12/31/1900	NENWNE	35	15N	59E	WI	SP	BEAVER CREEK	BLOME, MARLENE J BLOME, ROBERT E
39G W 20322		ST		04/01/1961	NESESE	27	15N	59E	WI	SP	BEAVER CREEK	BLOME, JAMES G BLOME, MARLENE J BLOME, ROBERT E CORTESI, LISA J HOFMEISTER, BRENDA S QUINTUS, KRISTI A
39G W 20323		ST	10.00 GPM	12/31/1959	SWSWSE	34	15N	59E	WI		GROUNDWATER	THOMPSON, ZACHARIAH E
39G W 20324		IR	68.00 GPM	12/31/1963	SWSWNW	30	13N	60E	WI		BEAVER CREEK	MISKE FARMS INC
39G W 20325		ST		12/31/1932	SENESE	12	12N	60E	WI	UT	BEAVER CREEK	MISKE RANCH INC

**DEPARTMENT OF NATURAL RESOURCES AND CONSERVATION
BEAVER CREEK, TRIBUTARY TO LITTLE MISSOURI RIVER
BASIN 39G**

INDEX OF CLAIMS BY WATER RIGHT ID NUMBER

TRIB Values: MP= Manmade Pit, NP=Natural Pit, SD=Secondary Diversion, SI=Subirrigation, SP=Spring, WS=Waste & Seepage, UT=Unnamed Tributary;

POD Indicator: &=Only First POD Listed

WATER RIGHT ID Values: (D, U, W, X) = Adjudication, (C, K, P, Q, R) = New Appropriations, (M) = Water Reservations

WATER RIGHT ID	LATE CLAIM	USE	FLOW RATE	ENFORCEABLE PRIORITY DATE	POINT OF DIVERSION					TRIB	SOURCE NAME	OWNER NAME
					QTR	SEC	TWP	RGE	CN			
39G W 20326		ST		12/31/1940	SESESW	12	12N	60E	WI	UT	BEAVER CREEK	MISKE RANCH INC
39G W 20327		ST	10.00 GPM	12/31/1932	SESESW	12	12N	60E	WI		GROUNDWATER	MISKE RANCH INC
39G W 20523		ST	5.00 GPM	10/31/1962	SWSESW	10	13N	59E	WI		GROUNDWATER	DOBROWSKI, SAM
39G W 20524		ST	5.00 GPM	09/30/1958	NENENE	24	11N	60E	WI		GROUNDWATER	CHANCE, EUGENE MASSENGILL, DAVID E
39G W 20525		ST		05/10/1969	NWNWSW	10	13N	59E	WI	UT	BEAVER CREEK	DOBROWSKI, SAM
39G W 20528		ST		12/31/1959	NESENW	17	15N	60E	WI	SP	HAY CREEK	CHAFFEE, DOROTHY E CHAFFEE, WILBUR G JENDRO FAMILY REVOCABLE TRUST
39G W 20530		DM	5.00 GPM	10/31/1942	NESWNW	17	15N	60E	WI		GROUNDWATER	CHAFFEE, DOROTHY E CHAFFEE, WILBUR G JENDRO FAMILY REVOCABLE TRUST
39G W 20531		ST		12/31/1955	SESWSE	22	12N	59E	WI	UT	BEAVER CREEK	WATEMBACH, DAVID WATEMBACH, DIANE
39G W 20532		ST		12/31/1940	NWSWSW	15	12N	59E	WI	UT	BEAVER CREEK	WATEMBACH, DAVID WATEMBACH, DIANE
39G W 20867		ST		12/31/1937	NWSESE	7	9N	60E	FA		FORK OF BEAVER CREEK	WENZ FARMS
39G W 20874		ST	10.00 GPM	04/10/1913	NESWNE	18	9N	60E	FA	SP	FORK OF BEAVER CREEK	BONDELL, FRANK R BONDELL, LANITA J ZINNE, BRANDON
39G W 20875		ST	10.00 GPM	07/15/1940	NESWNW	18	9N	60E	FA		GROUNDWATER	GAUB, CHRISTINA GAUB, GREG
39G W 20876		ST		10/10/1952	NESWNE	18	9N	60E	FA	UT	FORK OF BEAVER CREEK	BONDELL, FRANK R BONDELL, LANITA J ZINNE, BRANDON
39G W 20877		ST		09/20/1948	SWSENW	18	9N	60E	FA	UT	FORK OF BEAVER CREEK	BONDELL, FRANK R BONDELL, LANITA J ZINNE, BRANDON

**DEPARTMENT OF NATURAL RESOURCES AND CONSERVATION
BEAVER CREEK, TRIBUTARY TO LITTLE MISSOURI RIVER
BASIN 39G**

INDEX OF CLAIMS BY WATER RIGHT ID NUMBER

TRIB Values: MP= Manmade Pit, NP=Natural Pit, SD=Secondary Diversion, SI=Subirrigation, SP=Spring, WS=Waste & Seepage, UT=Unnamed Tributary;

POD Indicator: &=Only First POD Listed

WATER RIGHT ID Values: (D, U, W, X) = Adjudication, (C, K, P, Q, R) = New Appropriations, (M) = Water Reservations

WATER RIGHT ID	LATE CLAIM	USE	FLOW RATE	ENFORCEABLE PRIORITY DATE	POINT OF DIVERSION					TRIB	SOURCE NAME	OWNER NAME
					QTR	SEC	TWP	RGE	CN			
39G W 20878		ST		09/15/1969	SWNWNE	18	9N	60E	FA	UT	FORK OF BEAVER CREEK	BONDELL, FRANK R BONDELL, LANITA J ZINNE, BRANDON
39G W 20879		DM	10.00 GPM	07/15/1940	NESWNW	18	9N	60E	FA		GROUNDWATER	GAUB, CHRISTINA GAUB, GREG
39G W 21856		ST	15.00 GPM	08/09/1972	SESESW	16	10N	60E	FA		GROUNDWATER	MONTANA STATE BOARD OF LAND COMMISSIONERS
39G W 21872		ST		04/15/1947	SWSWSE	20	9N	60E	FA	UT	BEAVER CREEK	MONTANA STATE BOARD OF LAND COMMISSIONERS
39G W 22738		IR		06/29/1971	SESWSE	11	14N	59E	WI	UT	BEAVER CREEK	JOB, MARK J
39G W 22739		ST		12/31/1946	NESESE	10	14N	59E	WI	UT	BEAVER CREEK	JOB, MARK J
39G W 22740		ST		12/31/1960	SESWSE	11	14N	59E	WI	UT	BEAVER CREEK	JOB, MARK J
39G W 22741		ST	15.00 GPM	12/31/1920	NWSESE	2	12N	60E	WI		GROUNDWATER	NELSON, CHARLES D NELSON, GLORIA J
39G W 22755		DM	1.00 GPM	09/30/1962	SENWSW	9	11N	60E	WI	SP	LONE TREE CREEK	NELSON LIVESTOCK CO
39G W 22756		ST	1.00 GPM	09/30/1962	SENWSW	9	11N	60E	WI	SP	LONE TREE CREEK	NELSON LIVESTOCK CO
39G W 22757		ST	1.00 GPM	05/01/1959	NWSWNW	10	11N	60E	WI	SP	LONE TREE CREEK	NELSON LIVESTOCK CO
39G W 22758		ST	5.00 GPM	10/12/1961	NENWNW	10	11N	60E	WI		GROUNDWATER	NELSON LIVESTOCK CO
39G W 23929		DM	12.00 GPM	01/18/1971	NWSWNW	2	9N	60E	FA		GROUNDWATER	RUSTAD, ALLEN D RUSTAD, JANICE K
39G W 23930		AS	12.00 GPM	01/18/1971	NWSWNW	2	9N	60E	FA		GROUNDWATER	RUSTAD, ALLEN D RUSTAD, JANICE K
39G W 23931		CM	12.00 GPM	01/18/1971	NWSWNW	2	9N	60E	FA		GROUNDWATER	RUSTAD, ALLEN D RUSTAD, JANICE K
39G W 23932		ST		12/31/1907	E2E2	2	9N	60E	FA		FORK OF BEAVER CREEK	RUSTAD LAND & LIVESTOCK RUSTAD, BRIAN RUSTAD, KEITH
39G W 23933		ST		12/31/1907	E2E2	2	9N	60E	FA	UT	FORK OF BEAVER CREEK	RUSTAD LAND & LIVESTOCK RUSTAD, BRIAN RUSTAD, KEITH
39G W 23935		ST	12.00 GPM	01/18/1971	NWSWNW	2	9N	60E	FA		GROUNDWATER	RUSTAD, ALLEN D RUSTAD, JANICE K

**DEPARTMENT OF NATURAL RESOURCES AND CONSERVATION
BEAVER CREEK, TRIBUTARY TO LITTLE MISSOURI RIVER
BASIN 39G**

INDEX OF CLAIMS BY WATER RIGHT ID NUMBER

TRIB Values: MP= Manmade Pit, NP=Natural Pit, SD=Secondary Diversion, SI=Subirrigation, SP=Spring, WS=Waste & Seepage, UT=Unnamed Tributary;

POD Indicator: &=Only First POD Listed

WATER RIGHT ID Values: (D, U, W, X) = Adjudication, (C, K, P, Q, R) = New Appropriations, (M) = Water Reservations

WATER RIGHT ID	LATE CLAIM	USE	FLOW RATE	ENFORCEABLE PRIORITY DATE	POINT OF DIVERSION					TRIB	SOURCE NAME	OWNER NAME
					QTR	SEC	TWP	RGE	CN			
39G W 23967		ST		02/20/1912	SESE	35	13N	59E	WI	&	BEAVER CREEK	MISKE, DARIN C MISKE, SYNDI L
39G W 23968		ST	5.00 GPM	12/31/1912	NENWSE	35	13N	59E	WI		GROUNDWATER	MISKE, DARIN C MISKE, SYNDI L
39G W 23969		ST	5.00 GPM	12/31/1912	SESENE	1	12N	59E	WI		GROUNDWATER	MISKE, DARIN C MISKE, SYNDI L
39G W 23970		ST	5.00 GPM	12/31/1950	NENENE	12	12N	59E	WI		GROUNDWATER	MISKE, DARIN C MISKE, SYNDI L
39G W 23971		ST		12/31/1942	SWNWSE	35	13N	59E	WI	UT	BEAVER CREEK	MISKE, DARIN C MISKE, SYNDI L
39G W 23972		ST	5.00 GPM	12/31/1950	NWSENW	6	12N	60E	WI		GROUNDWATER	MISKE, DARIN C MISKE, SYNDI L
39G W 24529		ST		12/31/1942	SENESE	21	11N	60E	WI	UT	BEAVER CREEK	LUND, ETHEL FAMILY TRUST DTD 6/15/22
39G W 24534		ST		12/31/1949	SENESE	19	12N	60E	WI	UT	BEAVER CREEK	GOROSKI, KENNETH S GOROSKI, PATTI A
39G W 24535		ST		12/31/1948	SENESE	19	12N	60E	WI	UT	BEAVER CREEK	GOROSKI, KENNETH S GOROSKI, PATTI A
39G W 24536		ST		05/31/1972	NENESE	20	12N	60E	WI	UT	LAME STEER CREEK	BEGGER, CURTIS J
39G W 24537		ST		12/31/1950	SWNWSE	20	12N	60E	WI	UT	LAME STEER CREEK	BEGGER, CURTIS J
39G W 24538		IR		05/31/1972	SENESE	19	12N	60E	WI	UT	BEAVER CREEK	GOROSKI, GERALD J GOROSKI, KATHLEEN A
39G W 24539		IR		05/31/1972	SWSWSW	19	12N	60E	WI	UT	BEAVER CREEK	GOROSKI, GERALD J GOROSKI, KATHLEEN A
39G W 24540		IR		05/31/1972	NWNWSE	19	12N	60E	WI	UT	BEAVER CREEK	GOROSKI, GERALD J GOROSKI, KATHLEEN A
39G W 24541		IR		12/31/1970	SWNESE	19	12N	60E	WI	UT	BEAVER CREEK	GOROSKI, KENNETH S GOROSKI, PATTI A
39G W 24542		IR	1.78 CFS	02/23/1950	SWNESW	19	12N	60E	WI	&	BEAVER CREEK	GOROSKI, KENNETH S GOROSKI, PATTI A

DEPARTMENT OF NATURAL RESOURCES AND CONSERVATION

BEAVER CREEK, TRIBUTARY TO LITTLE MISSOURI RIVER

BASIN 39G

INDEX OF CLAIMS BY WATER RIGHT ID NUMBER

TRIB Values: MP= Manmade Pit, NP=Natural Pit, SD=Secondary Diversion, SI=Subirrigation, SP=Spring, WS=Waste & Seepage, UT=Unnamed Tributary;

POD Indicator: &=Only First POD Listed

WATER RIGHT ID Values: (D, U, W, X) = Adjudication, (C, K, P, Q, R) = New Appropriations, (M) = Water Reservations

WATER RIGHT ID	LATE CLAIM	USE	FLOW RATE	ENFORCEABLE PRIORITY DATE	POINT OF DIVERSION					TRIB	SOURCE NAME	OWNER NAME
					QTR	SEC	TWP	RGE	CN			
39G W 24548		ST		12/31/1941	NWSESW	22	12N	59E	WI	UT	BEAVER CREEK	WATEMBACH, DAVID WATEMBACH, DIANE
39G W 24549		ST		12/31/1940	SWNESE	21	12N	59E	WI	UT	BEAVER CREEK	WATEMBACH, DAVID WATEMBACH, DIANE
39G W 25465		DM	30.00 GPM	12/31/1910	SESESE	14	11N	60E	WI		GROUNDWATER	BOBINEY FAMILY TRUST
39G W 25466		ST	30.00 GPM	12/31/1910	SESESE	14	11N	60E	WI		GROUNDWATER	BOBINEY FAMILY TRUST
39G W 25467		ST		12/19/1946	NESWNW	23	11N	60E	WI	UT	LONE TREE CREEK	BOBINEY FAMILY TRUST
39G W 25468		ST		12/19/1942	SWNWSE	14	11N	60E	WI	UT	LONE TREE CREEK	BOBINEY FAMILY TRUST
39G W 25469		ST		12/19/1949	NWSESW	14	11N	60E	WI	UT	LONE TREE CREEK	BOBINEY FAMILY TRUST
39G W 25470		ST		12/19/1953	NWSESE	14	11N	60E	WI	UT	LONE TREE CREEK	BOBINEY FAMILY TRUST
39G W 25471		ST		09/01/1958	SENENW	13	11N	60E	WI	UT	LAME STEER CREEK	BOBINEY FAMILY TRUST
39G W 25472		ST		12/13/1909	S2SW	8	11N	60E	WI	UT	BEAVER CREEK	BOBINEY FAMILY TRUST
39G W 25473		ST		07/10/1907	NESWSW	23	11N	60E	WI	SP	LONE TREE CREEK	BOBINEY FAMILY TRUST
39G W 25503		DM	20.00 GPM	02/10/1970	NENE	11	12N	60E	WI		GROUNDWATER	BRUSKI FARMS LLC
39G W 25504		ST	20.00 GPM	02/10/1970	NENE	11	12N	60E	WI		GROUNDWATER	BRUSKI FARMS LLC
39G W 27524		DM	3.00 GPM	12/31/1950	N2N2NWNE	2	14N	60E	WI		GROUNDWATER	KNIGHT, REX M
39G W 27591		ST		12/31/1951	SWSESW	28	16N	60E	WI	UT	BEAVER CREEK	CHAFFEE LAND CO LLC
39G W 27592		ST		12/31/1946	NENESW	29	16N	60E	WI	UT	BEAVER CREEK	CHAFFEE LAND CO LLC
39G W 27593		ST		12/31/1945	NESENE	29	16N	60E	WI	UT	BEAVER CREEK	CHAFFEE LAND CO LLC
39G W 27594		ST		09/30/1969	SENWNE	28	16N	60E	WI	UT	BEAVER CREEK	CHAFFEE LAND CO LLC
39G W 27595		ST		12/31/1920	NE	34	16N	60E	WI	UT	BEAVER CREEK	CHAFFEE LAND CO LLC
39G W 27596		ST	1.00 GPM	12/29/1961	SESWSE	28	16N	60E	WI		GROUNDWATER	CHAFFEE LAND CO LLC
39G W 27597		ST		12/27/1963	SWSENE	34	16N	60E	WI	SP	BEAVER CREEK	CHAFFEE LAND CO LLC
39G W 27598		ST	3.00 GPM	07/10/1963	SWNESW	22	16N	60E	WI		GROUNDWATER	CHAFFEE LAND CO LLC
39G W 27599		IR		09/30/1969	NWSWSW	22	16N	60E	WI	UT	BEAVER CREEK	CHAFFEE LAND CO LLC
39G W 27600		IR		09/30/1969	NWSESW	22	16N	60E	WI	UT	BEAVER CREEK	CHAFFEE LAND CO LLC
39G W 27601		IR		09/30/1969	SENWNE	28	16N	60E	WI	UT	BEAVER CREEK	CHAFFEE LAND CO LLC
39G W 27842		ST		12/31/1964	SWSWNW	3	13N	60E	WI		BROPHY CREEK	MICHELS, DONNELL F MICHELS, JEANNE A

**DEPARTMENT OF NATURAL RESOURCES AND CONSERVATION
BEAVER CREEK, TRIBUTARY TO LITTLE MISSOURI RIVER
BASIN 39G**

INDEX OF CLAIMS BY WATER RIGHT ID NUMBER

TRIB Values: MP= Manmade Pit, NP=Natural Pit, SD=Secondary Diversion, SI=Subirrigation, SP=Spring, WS=Waste & Seepage, UT=Unnamed Tributary;

POD Indicator: &=Only First POD Listed

WATER RIGHT ID Values: (D, U, W, X) = Adjudication, (C, K, P, Q, R) = New Appropriations, (M) = Water Reservations

WATER RIGHT ID	LATE CLAIM	USE	FLOW RATE	ENFORCEABLE PRIORITY DATE	POINT OF DIVERSION					TRIB	SOURCE NAME	OWNER NAME	
					QTR	SEC	TWP	RGE	CN				
39G W 27913		DM	8.00 GPM	12/31/1912	SW	SE	SW	8	11N	61E	WI	GROUNDWATER	HUDSON, GRANT IRWIN, VICTORIA ROLLER, TRACI
39G W 27914		ST	8.00 GPM	12/31/1912	SW	SE	SW	8	11N	61E	WI	GROUNDWATER	HUDSON, GRANT IRWIN, VICTORIA ROLLER, TRACI
39G W 27916		ST		04/06/1950	SE	SE	NW	6	11N	61E	WI	LAME STEER CREEK	DOBROWSKI, ROBERT G
39G W 27917		IR		04/06/1950	SE	SE	NW	6	11N	61E	WI	LAME STEER CREEK	DOBROWSKI, ROBERT G
39G W 28215		ST		12/31/1920	S2	SW		22	16N	60E	WI	& BEAVER CREEK	CHAFFEE LAND CO LLC
39G W 28245		ST		12/31/1946	SE	SE	SW	4	10N	59E	WI	ASH CREEK	MOLINE, CAROLA R MOLINE, WAYNE C MOLINE, WILLIAM A VARNER FAMILY TRUST 06-23-2020
39G W 28246		ST		12/31/1942	NENENE			2	10N	59E	WI	UT BEAVER CREEK	MOLINE, CAROLA R MOLINE, WAYNE C MOLINE, WILLIAM A VARNER FAMILY TRUST 06-23-2020
39G W 30179		ST	20.00 GPM	07/01/1920	SWSW	SE		32	11N	61E	WI	GROUNDWATER	WEINREIS BROTHERS LAND, LLP
39G W 30180		ST	10.00 GPM	01/01/1910	SWNWNW			4	10N	61E	WI	GROUNDWATER	WEINREIS BROTHERS LAND, LLP
39G W 30181		ST		08/24/1910	SWSENE			6	11N	61E	WI	SP LAME STEER CREEK	MAUS, BRENDA S MAUS, GARY
39G W 30182		ST	10.00 GPM	01/01/1910	SWSESW			4	10N	61E	WI	GROUNDWATER	WEINREIS BROTHERS LAND, LLP
39G W 30183		ST		08/26/1904	SENENW			10	11N	60E	WI	SP LONE TREE CREEK	MAUS, BRENDA S MAUS, GARY
39G W 30184		ST	4.00 GPM	01/01/1910	NENWNW			8	11N	61E	WI	GROUNDWATER	HARDY, MARK K
39G W 30186		ST		08/25/1954	SWSENW			10	11N	60E	WI	UT LONE TREE CREEK	MAUS, BRENDA S MAUS, GARY
39G W 30187		ST	5.00 GPM	12/30/1963	SWSWSE			32	11N	61E	WI	GROUNDWATER	WEINREIS BROTHERS LAND, LLP
39G W 30188		DM	25.00 GPM	07/01/1920	SWSWSE			32	11N	61E	WI	GROUNDWATER	WEINREIS BROTHERS LAND, LLP
39G W 30237		ST		08/01/1914	NWSESW			8	15N	60E	WI	BEAVER CREEK	HELM, NEIL R

**DEPARTMENT OF NATURAL RESOURCES AND CONSERVATION
BEAVER CREEK, TRIBUTARY TO LITTLE MISSOURI RIVER
BASIN 39G**

INDEX OF CLAIMS BY WATER RIGHT ID NUMBER

TRIB Values: MP= Manmade Pit, NP=Natural Pit, SD=Secondary Diversion, SI=Subirrigation, SP=Spring, WS=Waste & Seepage, UT=Unnamed Tributary;

POD Indicator: &=Only First POD Listed

WATER RIGHT ID Values: (D, U, W, X) = Adjudication, (C, K, P, Q, R) = New Appropriations, (M) = Water Reservations

WATER RIGHT ID	LATE CLAIM	USE	FLOW RATE	ENFORCEABLE PRIORITY DATE	POINT OF DIVERSION					TRIB	SOURCE NAME	OWNER NAME
					QTR	SEC	TWP	RGE	CN			
39G W 30919		IR		08/30/1951	NWNESW	31	10N	61E	FA		FORK OF BEAVER CREEK	RUSTAD LAND & LIVESTOCK
39G W 30922		DM	10.00 GPM	10/31/1945	NENENW	31	10N	61E	FA		GROUNDWATER	RUSTAD LAND & LIVESTOCK
39G W 30923		ST	10.00 GPM	06/23/1981	NWNENW	31	10N	61E	FA		GROUNDWATER	RUSTAD LAND & LIVESTOCK
39G W 30924		ST	10.00 GPM	06/23/1981	NWNENW	31	10N	61E	FA		GROUNDWATER	RUSTAD LAND & LIVESTOCK
39G W 30926		ST	10.00 GPM	06/23/1981	SESWSW	36	10N	60E	FA		GROUNDWATER	RUSTAD LAND & LIVESTOCK
39G W 30927		ST	10.00 GPM	06/23/1981	SWNWSW	14	9N	60E	FA		GROUNDWATER	RUSTAD LAND & LIVESTOCK
39G W 30928		ST		01/01/1930	N2NW	31	10N	61E	FA	&	BEAVER CREEK	RUSTAD LAND & LIVESTOCK
39G W 31522		ST	5.00 GPM	12/31/1945	NENENE	5	14N	60E	WI		GROUNDWATER	DUNHAM, ANN DUNHAM, JOHN
39G W 31523		DM	5.00 GPM	12/31/1945	NENENE	5	14N	60E	WI		GROUNDWATER	DUNHAM, ANN DUNHAM, JOHN
39G W 31541		MC	15.00 GPM	12/31/1956	SENENW	2	14N	59E	WI		GROUNDWATER	WIBAUX, CITY OF
39G W 31542		MC	175.00 GPM	12/31/1956	SESENW	12	14N	59E	WI		GROUNDWATER	WIBAUX, CITY OF
39G W 31543		IR	2.43 CFS	06/06/1903	E2SE	26	15N	59E	WI	&	BEAVER CREEK	BLOME, MARLENE J BLOME, ROBERT E
39G W 31544		IR		09/30/1969	NWNWSE	11	13N	59E	WI	UT	BEAVER CREEK	LYNN, LORRIE A LYNN, RICHARD E
39G W 31545		ST	8.00 GPM	07/02/1964	SWSWSESE	12	15N	60E	WI		GROUNDWATER	BRAGG, JP FAMILY PARTNERSHIP LLLP CHRUDIMSKY, CHRISTOPHER J
39G W 31546		IR		04/03/1962	SWSESW	22	13N	60E	WI	&	DUCK CREEK	SANGHA, TSERING H
39G W 31547		ST		09/30/1955	SWNWSW	28	13N	60E	WI	UT	DUCK CREEK	SANGHA, TSERING H
39G W 31548		ST		09/30/1965	NWNENW	28	13N	60E	WI	UT	DUCK CREEK	SANGHA, TSERING H
39G W 31549		ST	10.00 GPM	07/31/1950	NWNWSW	19	14N	60E	WI		GROUNDWATER	BEGGER, BRIAN BEGGER, MARK A
39G W 31550		ST		08/31/1958	SWNESE	19	14N	60E	WI	UT	BEAVER CREEK	BEGGER, BRIAN BEGGER, MARK A
39G W 31551		DM	10.00 GPM	07/31/1950	NWNWSW	19	14N	60E	WI		GROUNDWATER	BEGGER, BRIAN BEGGER, MARK A
39G W 31552		ST		03/10/1914	NENENE	4	15N	60E	WI		LITTLE BEAVER CREEK	SCAMMON FARMS INC
39G W 31553		ST		03/11/1912	SWSWSW	21	15N	60E	WI	SP	HAY CREEK	SCAMMON FARMS INC

DEPARTMENT OF NATURAL RESOURCES AND CONSERVATION

BEAVER CREEK, TRIBUTARY TO LITTLE MISSOURI RIVER

BASIN 39G

INDEX OF CLAIMS BY WATER RIGHT ID NUMBER

TRIB Values: MP= Manmade Pit, NP=Natural Pit, SD=Secondary Diversion, SI=Subirrigation, SP=Spring, WS=Waste & Seepage, UT=Unnamed Tributary;

POD Indicator: &=Only First POD Listed

WATER RIGHT ID Values: (D, U, W, X) = Adjudication, (C, K, P, Q, R) = New Appropriations, (M) = Water Reservations

WATER RIGHT ID	LATE CLAIM	USE	FLOW RATE	ENFORCEABLE PRIORITY DATE	POINT OF DIVERSION					TRIB	SOURCE NAME	OWNER NAME
					QTR	SEC	TWP	RGE	CN			
39G W 31554		ST		12/31/1946	SWNENW	23	11N	59E	WI	UT	BEAVER CREEK	QUALLEY, LORENA
39G W 31555		ST		12/31/1949	NENWNW	23	11N	59E	WI	UT	BEAVER CREEK	QUALLEY, LORENA
39G W 31556		ST		12/31/1939	NWNENW	28	12N	60E	WI	UT	LAME STEER CREEK	MISKE FARMS INC
39G W 31558		ST		12/31/1964	SESENE	7	11N	59E	WI	UT	BEAVER CREEK	MISKE RANCH INC
39G W 31559		ST		12/31/1952	SWNENW	32	13N	60E	WI	UT	BEAVER CREEK	MISKE RANCH INC
39G W 31567		DM	5.00 GPM	10/31/1948	NWSWSW	2	13N	59E	WI		GROUNDWATER	LYNN, LORRIE A LYNN, RICHARD E
39G W 31568		ST		10/16/1936	NWSESW	2	13N	59E	WI	UT	BEAVER CREEK	LYNN, LORRIE A LYNN, RICHARD E
39G W 31570		ST		10/31/1938	SENWNW	13	13N	59E	WI		SPRING CREEK	NUNBERG FAMILY TRUST
39G W 31572		ST		12/31/1942	NWNESE	17	11N	61E	WI	UT	LAME STEER CREEK	BOBINEY FAMILY TRUST
39G W 31573		ST		05/13/1870	NE	13	13N	59E	WI	&	BEAVER CREEK	NUNBERG FAMILY TRUST
39G W 31574		IR		10/31/1938	SENWNW	13	13N	59E	WI		SPRING CREEK	NUNBERG FAMILY TRUST
39G W 31575		ST		07/31/1959	SENENW	4	13N	59E	WI	UT	BEAVER CREEK	NUNBERG RICHARD AND GERTRUDE FAMILY TRUST
39G W 31576		ST		12/31/1938	SWNENW	15	14N	59E	WI	UT	BEAVER CREEK	NUNBERG, RICHARD & GERTRUDE FAMILY TRUST
39G W 31585		ST		12/31/1940	SWNWNE	1	11N	60E	WI	UT	LAME STEER CREEK	MAUS, BRENDA S MAUS, GARY
39G W 31781		ST		04/01/1908	SE	1	13N	59E	WI		BEAVER CREEK	KREITINGER, STEVE AND BERNIE FAMILY TRUST
39G W 32640		ST		05/01/1879	NW	19	15N	61E	WI	&	LITTLE BEAVER CREEK	BRAGG, JP FAMILY PARTNERSHIP LLLP CHRUDIMSKY, CHRISTOPHER J
39G W 34165		ST		12/31/1938	NWSESE	32	14N	59E	WI	UT	BEAVER CREEK	HOWES, G PAUL
39G W 40745		ST		01/01/1930	SW	31	10N	61E	FA	&	FORK OF BEAVER CREEK	RUSTAD LAND & LIVESTOCK
39G W 41323		ST	5.00 GPM	09/28/1964	SESESW	22	14N	60E	WI		GROUNDWATER	AMUNRUD, BRENDA S AMUNRUD, BRENT R
39G W 41324		ST	5.00 GPM	06/30/1946	SWSWNW	22	14N	60E	WI		GROUNDWATER	AMUNRUD, BRENDA S AMUNRUD, BRENT R

**DEPARTMENT OF NATURAL RESOURCES AND CONSERVATION
BEAVER CREEK, TRIBUTARY TO LITTLE MISSOURI RIVER
BASIN 39G**

INDEX OF CLAIMS BY WATER RIGHT ID NUMBER

TRIB Values: MP= Manmade Pit, NP=Natural Pit, SD=Secondary Diversion, SI=Subirrigation, SP=Spring, WS=Waste & Seepage, UT=Unnamed Tributary;

POD Indicator: &=Only First POD Listed

WATER RIGHT ID Values: (D, U, W, X) = Adjudication, (C, K, P, Q, R) = New Appropriations, (M) = Water Reservations

WATER RIGHT ID	LATE CLAIM	USE	FLOW RATE	ENFORCEABLE PRIORITY DATE	QTR	POINT OF DIVERSION				TRIB	SOURCE NAME	OWNER NAME
						SEC	TWP	RGE	CN			
39G W 41637		ST		10/01/1935	SE	4	11N	59E	WI	UT	BEAVER CREEK	BREMER FAMILY REVOCABLE TRUST BRYCE, ROBERT W BRYCE, WILLIAM A MARPLES, BONNIE L SCHWENK, BETH ANN B TATUM, BECKY K
39G W 41638		ST		10/31/1935	NE	4	11N	59E	WI	UT	BEAVER CREEK	BREMER FAMILY REVOCABLE TRUST BRYCE, ROBERT W BRYCE, WILLIAM A MARPLES, BONNIE L SCHWENK, BETH ANN B TATUM, BECKY K
39G W 41639		ST		10/01/1942	SE	3	11N	59E	WI	UT	BEAVER CREEK	BREMER FAMILY REVOCABLE TRUST BRYCE, ROBERT W BRYCE, WILLIAM A MARPLES, BONNIE L SCHWENK, BETH ANN B TATUM, BECKY K
39G W 41839		ST		12/13/1902	NE	23	12N	60E	WI		LAME STEER CREEK	HECKER, ELIZABETH
39G W 42822		ST	8.00 GPM	04/15/1961	NW	16	13N	60E	WI		GROUNDWATER	MONTANA STATE BOARD OF LAND COMMISSIONERS
39G W 42824		ST		08/01/1932	NE	4	13N	59E	WI	UT	BEAVER CREEK	MONTANA STATE BOARD OF LAND COMMISSIONERS
39G W 42825		ST	10.00 GPM	04/15/1940	SW	8	12N	60E	WI		GROUNDWATER	MONTANA STATE BOARD OF LAND COMMISSIONERS
39G W 42826		ST		10/01/1961	SE	16	14N	60E	WI	UT	YATES CREEK	MONTANA STATE BOARD OF LAND COMMISSIONERS
39G W 43305		IR		12/31/1963	NE	2	12N	59E	WI	UT	BEAVER CREEK	MARCINIAK, STANLEY J
39G W 43309		ST		12/31/1951	NE	3	12N	59E	WI	UT	BEAVER CREEK	MARCINIAK, STANLEY J
39G W 43310		ST		12/31/1947	NW	3	12N	59E	WI	UT	BEAVER CREEK	MARCINIAK, STANLEY J
39G W 43311		ST		09/21/1950	NW	2	12N	59E	WI	UT	BEAVER CREEK	MARCINIAK, STANLEY J
39G W 43312		ST		12/31/1951	NW	2	12N	59E	WI	UT	BEAVER CREEK	MARCINIAK, STANLEY J
39G W 48033		ST		10/01/1950	SE	36	16N	59E	WI	UT	BEAVER CREEK	MONTANA STATE BOARD OF LAND COMMISSIONERS
39G W 48034		ST	6.00 GPM	07/01/1950	SE	36	16N	59E	WI		GROUNDWATER	MONTANA STATE BOARD OF LAND COMMISSIONERS

DEPARTMENT OF NATURAL RESOURCES AND CONSERVATION

BEAVER CREEK, TRIBUTARY TO LITTLE MISSOURI RIVER

BASIN 39G

INDEX OF CLAIMS BY WATER RIGHT ID NUMBER

TRIB Values: MP= Manmade Pit, NP=Natural Pit, SD=Secondary Diversion, SI=Subirrigation, SP=Spring, WS=Waste & Seepage, UT=Unnamed Tributary;

POD Indicator: &=Only First POD Listed

WATER RIGHT ID Values: (D, U, W, X) = Adjudication, (C, K, P, Q, R) = New Appropriations, (M) = Water Reservations

WATER RIGHT ID	LATE CLAIM	USE	FLOW RATE	ENFORCEABLE PRIORITY DATE	POINT OF DIVERSION					TRIB	SOURCE NAME	OWNER NAME
					QTR	SEC	TWP	RGE	CN			
39G W 48039		ST		10/01/1951	SWSENE	36	16N	60E	WI	UT	DRY CREEK	MONTANA STATE BOARD OF LAND COMMISSIONERS
39G W 48045		ST	15.00 GPM	04/15/1940	NWNENE	36	13N	59E	WI		GROUNDWATER	MONTANA STATE BOARD OF LAND COMMISSIONERS
39G W 48046		DM	15.00 GPM	04/15/1940	NWNENE	36	13N	59E	WI		GROUNDWATER	MONTANA STATE BOARD OF LAND COMMISSIONERS
39G W 48047		ST		04/15/1957	SWNENE	16	12N	60E	WI	SP	LAME STEER CREEK	MONTANA STATE BOARD OF LAND COMMISSIONERS
39G W 48048		ST	5.00 GPM	04/15/1957	SWNENW	16	12N	60E	WI		GROUNDWATER	MONTANA STATE BOARD OF LAND COMMISSIONERS
39G W 48050		ST		04/15/1958	SENE	16	11N	59E	WI	UT	BEAVER CREEK	MONTANA STATE BOARD OF LAND COMMISSIONERS
39G W 48051		ST		04/15/1955	SESESE	16	11N	59E	WI	UT	BEAVER CREEK	MONTANA STATE BOARD OF LAND COMMISSIONERS
39G W 48052		ST		04/15/1950	NESESW	16	11N	59E	WI	UT	BEAVER CREEK	MONTANA STATE BOARD OF LAND COMMISSIONERS
39G W 48053		ST		04/15/1961	SESENW	16	11N	59E	WI	UT	BEAVER CREEK	MONTANA STATE BOARD OF LAND COMMISSIONERS
39G W 48054		DM	2.50 GPM	04/15/1930	NENESE	16	11N	59E	WI	SP	BEAVER CREEK	MONTANA STATE BOARD OF LAND COMMISSIONERS
39G W 48055		ST		04/15/1950	SWNENW	16	11N	59E	WI	UT	BEAVER CREEK	MONTANA STATE BOARD OF LAND COMMISSIONERS
39G W 48056		ST	2.50 GPM	04/15/1930	NENESE	16	11N	59E	WI	SP	BEAVER CREEK	MONTANA STATE BOARD OF LAND COMMISSIONERS
39G W 48079		ST		06/30/1936	NWNENW	16	9N	60E	FA	UT	FORK OF BEAVER CREEK	MONTANA STATE BOARD OF LAND COMMISSIONERS
39G W 62052		WI		11/30/1971	SESESW	6	9N	60E	FA	UT	FORK OF BEAVER CREEK	USA (DEPT OF INTERIOR BUREAU OF LAND MGMT)
39G W 62053		ST		11/30/1971	SESESW	6	9N	60E	FA	UT	FORK OF BEAVER CREEK	USA (DEPT OF INTERIOR BUREAU OF LAND MGMT)
39G W 62056		WI	1.00 GPM	02/03/1941	SESWNE	30	10N	60E	FA	SP	SPRING CREEK	USA (DEPT OF INTERIOR BUREAU OF LAND MGMT)
39G W 62057		ST	1.00 GPM	02/03/1941	SESWNE	30	10N	60E	FA	SP	SPRING CREEK	USA (DEPT OF INTERIOR BUREAU OF LAND MGMT)
39G W 80881		ST		05/08/1965	SESENE	12	9N	59E	FA	UT	FORK OF BEAVER CREEK	USA (DEPT OF INTERIOR BUREAU OF LAND MGMT)
39G W 80882		WI		05/08/1965	SESENE	12	9N	59E	FA	UT	FORK OF BEAVER CREEK	USA (DEPT OF INTERIOR BUREAU OF LAND MGMT)
39G W 80883		ST		08/31/1965	SENE	12	9N	59E	FA	UT	FORK OF BEAVER CREEK	USA (DEPT OF INTERIOR BUREAU OF LAND MGMT)
39G W 80884		WI		09/01/1965	SESESE	12	9N	59E	FA	UT	FORK OF BEAVER CREEK	USA (DEPT OF INTERIOR BUREAU OF LAND MGMT)
39G W 80885		ST		09/01/1965	SESESE	12	9N	59E	FA	UT	FORK OF BEAVER CREEK	USA (DEPT OF INTERIOR BUREAU OF LAND MGMT)
39G W 80886		WI		08/31/1965	SENE	12	9N	59E	FA	UT	FORK OF BEAVER CREEK	USA (DEPT OF INTERIOR BUREAU OF LAND MGMT)
39G W 106388		ST		07/02/1864	NW	25	15N	59E	WI		BEAVER CREEK	SCAMMON FARMS INC
39G W 112137		ST		04/15/1950	SENE	16	10N	59E	FA	UT	ASH CREEK	MONTANA STATE BOARD OF LAND COMMISSIONERS
39G W 112202		ST		08/01/1964	NENESE	16	16N	60E	WI	UT	BEAVER CREEK	MONTANA STATE BOARD OF LAND COMMISSIONERS
39G W 112203		ST		08/01/1945	SESWSW	16	16N	60E	WI	UT	BEAVER CREEK	MONTANA STATE BOARD OF LAND COMMISSIONERS
39G W 112205		ST		01/02/1962	SWNWNE	36	12N	59E	WI	UT	BEAVER CREEK	MONTANA STATE BOARD OF LAND COMMISSIONERS
39G W 112207		ST		04/15/1950	SWSENW	16	11N	61E	WI	UT	LAME STEER CREEK	MONTANA STATE BOARD OF LAND COMMISSIONERS
39G W 112208		ST		04/15/1947	SESESW	16	11N	61E	WI	UT	BULLION CREEK	MONTANA STATE BOARD OF LAND COMMISSIONERS

**DEPARTMENT OF NATURAL RESOURCES AND CONSERVATION
BEAVER CREEK, TRIBUTARY TO LITTLE MISSOURI RIVER
BASIN 39G**

INDEX OF CLAIMS BY WATER RIGHT ID NUMBER

TRIB Values: MP= Manmade Pit, NP=Natural Pit, SD=Secondary Diversion, SI=Subirrigation, SP=Spring, WS=Waste & Seepage, UT=Unnamed Tributary;

POD Indicator: &=Only First POD Listed

WATER RIGHT ID Values: (D, U, W, X) = Adjudication, (C, K, P, Q, R) = New Appropriations, (M) = Water Reservations

WATER RIGHT ID	LATE CLAIM	USE	FLOW RATE	ENFORCEABLE PRIORITY DATE	POINT OF DIVERSION					TRIB	SOURCE NAME	OWNER NAME	
					QTR	SEC	TWP	RGE	CN				
39G W 112210		ST		08/15/1951	SWS	ENW	16	13N	59E	WI		SPRING CREEK	MONTANA STATE BOARD OF LAND COMMISSIONERS
39G W 113552		ST		12/31/1910	S2N	WNE	22	9N	60E	FA	UT	FORK OF BEAVER CREEK	MALCOM, PATRICIA
39G W 113554		ST		10/31/1972	NES	WNW	15	9N	60E	FA	UT	FORK OF BEAVER CREEK	MALCOM, PATRICIA
39G W 113555		ST	5.00 GPM	04/30/1955	NWS	WNW	23	9N	60E	FA		GROUNDWATER	MALCOM, PATRICIA
39G W 113557		ST		12/31/1910	W2		15	9N	60E	FA	& UT	BEAVER CREEK	MALCOM, PATRICIA
39G W 113558		ST		12/31/1910	S2N	E	22	9N	60E	FA	UT	BEAVER CREEK	MALCOM, PATRICIA
39G W 113559		ST		12/31/1950	NES	WNE	22	9N	60E	FA	UT	BEAVER CREEK	MALCOM, PATRICIA
39G W 113560		ST	5.00 GPM	12/31/1910	NEN	WNW	15	9N	60E	FA	SP	BEAVER CREEK	MALCOM, PATRICIA
39G W 113561		ST	20.00 GPM	12/31/1910	NWS	WNE	10	9N	60E	FA	SP	BEAVER CREEK	MALCOM, PATRICIA
39G W 113562		ST	12.00 GPM	12/31/1910	NWN	ESW	10	9N	60E	FA	SP	BEAVER CREEK	MALCOM, PATRICIA
39G W 113563		ST	10.00 GPM	12/31/1910	SWN	WNE	22	9N	60E	FA	SP	BEAVER CREEK	MALCOM, PATRICIA
39G W 113564		ST		12/31/1945	SWS	WSW	10	9N	60E	FA	UT	BEAVER CREEK	MALCOM, PATRICIA
39G W 113565		ST	4.00 GPM	12/31/1910	SES	WNW	10	9N	60E	FA	SP	BEAVER CREEK	MALCOM, PATRICIA
39G W 114479		ST	3.00 GPM	12/31/1926	SEN	ENW	2	14N	60E	WI		GROUNDWATER	BACHTEL, PHYLLIS J FILSON, JOHN D FILSON, WILLIAM L KNIGHT, REX M KRULL, JOY G
39G W 114481		ST	3.00 GPM	12/31/1949	SEN	ENE	32	12N	59E	WI		GROUNDWATER	HANSON, DUANE A
39G W 114482		ST		12/31/1950	SESE	NE	29	12N	59E	WI	UT	BEAVER CREEK	HANSON, DUANE A
39G W 114487		ST		12/31/1942	SWSE	NE	29	12N	59E	WI	UT	BEAVER CREEK	HANSON, DUANE A
39G W 114488		ST		05/14/1941	SENE	SE	32	12N	59E	WI	UT	BEAVER CREEK	HANSON, DUANE A
39G W 114490		ST	3.00 GPM	06/14/1960	SESE	NE	29	12N	59E	WI		GROUNDWATER	HANSON, DUANE A
39G W 114494		DM	3.00 GPM	12/31/1949	SEN	ENE	32	12N	59E	WI		GROUNDWATER	HANSON, DUANE A
39G W 114495		ST		12/31/1950	SEN	WSW	30	14N	60E	WI	UT	BEAVER CREEK	MORGEN FARM & RANCH INC
39G W 114496		ST	2.50 GPM	01/28/1970	SWN	WSE	18	14N	60E	WI		GROUNDWATER	MORGEN FARM & RANCH INC
39G W 114497		ST	30.00 GPM	12/31/1904	SES	WNW	30	14N	60E	WI		GROUNDWATER	MORGEN FARM & RANCH INC
39G W 114498		IR		04/24/1950	NES	WNE	24	14N	59E	WI	UT	BEAVER CREEK	MORGEN FARM & RANCH INC
39G W 114499		IR		12/31/1938	NES	WSW	32	14N	60E	WI	UT	BROPHY CREEK	MORGEN FARM & RANCH INC
39G W 114500		DM	15.00 GPM	01/28/1970	NWS	WSW	18	14N	60E	WI		GROUNDWATER	MORGEN FARM & RANCH INC

DEPARTMENT OF NATURAL RESOURCES AND CONSERVATION

BEAVER CREEK, TRIBUTARY TO LITTLE MISSOURI RIVER

BASIN 39G

INDEX OF CLAIMS BY WATER RIGHT ID NUMBER

TRIB Values: MP= Manmade Pit, NP=Natural Pit, SD=Secondary Diversion, SI=Subirrigation, SP=Spring, WS=Waste & Seepage, UT=Unnamed Tributary;

POD Indicator: &=Only First POD Listed

WATER RIGHT ID Values: (D, U, W, X) = Adjudication, (C, K, P, Q, R) = New Appropriations, (M) = Water Reservations

WATER RIGHT ID	LATE CLAIM	USE	FLOW RATE	ENFORCEABLE PRIORITY DATE	POINT OF DIVERSION					TRIB	SOURCE NAME	OWNER NAME
					QTR	SEC	TWP	RGE	CN			
39G W 114501		DM	30.00 GPM	12/31/1904	SESWNW	30	14N	60E	WI		GROUNDWATER	MORGEN FARM & RANCH INC
39G W 114502		ST		12/31/1966	NWNESW	13	15N	59E	WI	UT	BEAVER CREEK	BAKKEN, TRAVIS D
39G W 114503		ST		12/31/1966	S2SWNE	24	15N	59E	WI	&	BEAVER CREEK	BAKKEN, NATALIE R BAKKEN, TRAVIS D
39G W 114504		ST	5.00 GPM	12/31/1930	NESESE	33	13N	59E	WI	SP	BEAVER CREEK	GREIN LAND CO LLC
39G W 114507		ST	8.00 GPM	12/31/1904	NENENW	10	14N	60E	WI		GROUNDWATER	SWANSON, MATTHEW SWANSON, MICHELLE
39G W 114508		ST	8.00 GPM	12/31/1914	SWSESW	2	15N	60E	WI		GROUNDWATER	BUMGARNER, JAMES L
39G W 114509		ST	8.00 GPM	12/31/1914	SESENW	2	15N	60E	WI		GROUNDWATER	BUMGARNER, JAMES L
39G W 114510		ST		05/01/1879	SW	11	15N	60E	WI	&	LITTLE BEAVER CREEK	BUMGARNER, JAMES L HELM, NEIL R
39G W 114511		ST		12/31/1936	NENWSW	35	16N	60E	WI	UT	BEAVER CREEK	BUMGARNER, JAMES L
39G W 114512		ST	8.00 GPM	12/31/1904	SESESW	11	15N	60E	WI		GROUNDWATER	BUMGARNER, JAMES L
39G W 114513		DM	8.00 GPM	12/31/1904	SESESW	11	15N	60E	WI		GROUNDWATER	BUMGARNER, JAMES L
39G W 114514		ST	8.00 GPM	12/31/1919	SWNESW	34	14N	60E	WI		GROUNDWATER	HELM, NEIL R
39G W 114515		ST	8.00 GPM	12/31/1919	NWNWSE	9	15N	60E	WI		GROUNDWATER	HELM, NEIL R
39G W 114516		ST	8.00 GPM	12/31/1919	SENWNW	3	14N	60E	WI		GROUNDWATER	SWANSON, MATTHEW SWANSON, MICHELLE
39G W 114517		ST		12/31/1938	NWSENE	9	15N	60E	WI	UT	LITTLE BEAVER CREEK	HELM, NEIL R
39G W 114518		ST	8.00 GPM	12/31/1907	SENESE	9	14N	60E	WI		GROUNDWATER	HELM, NEIL R
39G W 114519		ST		12/31/1907	W2	3	14N	60E	WI		HAY CREEK	SWANSON, MATTHEW SWANSON, MICHELLE
39G W 115049		ST	8.00 GPM	12/29/1981	NENENE	30	13N	60E	WI		GROUNDWATER	BEGGER, CURTIS J
39G W 115050		ST		12/31/1932	NE	19	13N	60E	WI	&	BEAVER CREEK	KUNDA, CAROL J KUNDA, CHARLES J
39G W 115051		DM	8.00 GPM	12/29/1981	NENENE	30	13N	60E	WI		GROUNDWATER	BEGGER, CURTIS J
39G W 115119		ST		06/01/1946	NENWNE	35	10N	60E	FA	UT	BEAVER CREEK	KOENIG, DARIN KOENIG, JOHNNA
39G W 115120		ST		09/30/1946	NWNENE	33	10N	60E	FA	UT	BEAVER CREEK	NOLL, DENISE NOLL, TYLER

**DEPARTMENT OF NATURAL RESOURCES AND CONSERVATION
BEAVER CREEK, TRIBUTARY TO LITTLE MISSOURI RIVER
BASIN 39G**

INDEX OF CLAIMS BY WATER RIGHT ID NUMBER

TRIB Values: MP= Manmade Pit, NP=Natural Pit, SD=Secondary Diversion, SI=Subirrigation, SP=Spring, WS=Waste & Seepage, UT=Unnamed Tributary;

POD Indicator: &=Only First POD Listed

WATER RIGHT ID Values: (D, U, W, X) = Adjudication, (C, K, P, Q, R) = New Appropriations, (M) = Water Reservations

WATER RIGHT ID	LATE CLAIM	USE	FLOW RATE	ENFORCEABLE PRIORITY DATE	POINT OF DIVERSION					TRIB	SOURCE NAME	OWNER NAME
					QTR	SEC	TWP	RGE	CN			
39G W 115121		ST		07/25/1956	SWNESE	34	10N	60E	FA	UT	FORK OF BEAVER CREEK	NOLL, DENISE NOLL, TYLER
39G W 115122		ST		11/01/1957	SENWSE	34	10N	60E	FA	UT	FORK OF BEAVER CREEK	NOLL, DENISE NOLL, TYLER
39G W 115123		ST		04/12/1939	NESENW	29	10N	60E	FA	UT	SPRING CREEK	KOENIG, TAYLYN KOENIG, TERRELL KOENIG, TRAVIS NOLL, DENISE NOLL, TYLER POPPERT, TINA
39G W 115125		ST		10/15/1947	NENWNW	34	10N	60E	FA	UT	BEAVER CREEK	NOLL, DENISE NOLL, TYLER
39G W 115127		ST		07/01/1943	NWNWNW	35	10N	60E	FA	UT	BEAVER CREEK	KOENIG, DARIN KOENIG, JOHNNA
39G W 115128		ST		05/10/1947	NENENW	35	10N	60E	FA	UT	BEAVER CREEK	KOENIG, DARIN KOENIG, JOHNNA
39G W 115129		ST	5.00 GPM	06/07/1967	NESESW	32	15N	59E	WI		GROUNDWATER	MORGEN FARM & RANCH INC
39G W 115131		ST		12/31/1949	NWNENE	5	14N	59E	WI	UT	BEAVER CREEK	MORGEN FARM & RANCH INC
39G W 115133		ST		12/31/1946	NESWSW	32	15N	59E	WI	UT	BEAVER CREEK	MORGEN FARM & RANCH INC
39G W 115134		ST	1.00 GPM	12/31/1920	NENESE	24	14N	59E	WI	SP	BEAVER CREEK	MORGEN FARM & RANCH INC
39G W 115135		IR	1.08 CFS	04/24/1950	SWNWNE	24	14N	59E	WI		BEAVER CREEK	MORGEN FARM & RANCH INC
39G W 115136		DM	12.00 GPM	12/31/1948	NESESW	32	15N	59E	WI		GROUNDWATER	MORGEN FARM & RANCH INC
39G W 115139		ST		12/31/1938	SWSESE	4	10N	59E	WI		ASH CREEK	RISING, PETER J TRUST
39G W 115140		ST		06/30/1968	SESWSW	29	14N	60E	WI	UT	BEAVER CREEK	MORGEN FARM & RANCH INC
39G W 115141		IR		12/31/1938	SESWNE	30	14N	60E	WI	UT	BEAVER CREEK	MORGEN FARM & RANCH INC
39G W 115144		ST		08/28/1938	NESENE	32	12N	59E	WI	UT	BEAVER CREEK	HANSON, DUANE A
39G W 115145		ST		12/27/1954	SENESE	32	12N	59E	WI	UT	BEAVER CREEK	HANSON, DUANE A
39G W 115150		ST		09/04/1944	SWNESE	21	12N	60E	WI	UT	LAME STEER CREEK	BEGGER, SUSAN C
39G W 115408		ST		12/31/1952	SWSWNE	32	13N	59E	WI	UT	BEAVER CREEK	KREITINGER, STEVE AND BERNIE FAMILY TRUST

**DEPARTMENT OF NATURAL RESOURCES AND CONSERVATION
BEAVER CREEK, TRIBUTARY TO LITTLE MISSOURI RIVER
BASIN 39G**

INDEX OF CLAIMS BY WATER RIGHT ID NUMBER

TRIB Values: MP= Manmade Pit, NP=Natural Pit, SD=Secondary Diversion, SI=Subirrigation, SP=Spring, WS=Waste & Seepage, UT=Unnamed Tributary;

POD Indicator: &=Only First POD Listed

WATER RIGHT ID Values: (D, U, W, X) = Adjudication, (C, K, P, Q, R) = New Appropriations, (M) = Water Reservations

WATER RIGHT ID	LATE CLAIM	USE	FLOW RATE	ENFORCEABLE PRIORITY DATE	POINT OF DIVERSION					TRIB	SOURCE NAME	OWNER NAME
					QTR	SEC	TWP	RGE	CN			
39G W 115410		ST		09/05/1941	NENESW	29	9N	60E	FA	UT	FORK OF BEAVER CREEK	SCHWEIGERT, BRENDA SCHWEIGERT, DALE
39G W 115411		ST		09/11/1964	NESESE	13	9N	59E	FA	UT	FORK OF BEAVER CREEK	SCHWEIGERT, BRENDA SCHWEIGERT, DALE
39G W 120601		ST		06/23/1943	NWSWNE	18	10N	61E	FA	UT	BEAVER CREEK, EAST FORK	RUSTAD LAND & LIVESTOCK
39G W 120602		ST		12/31/1916	NENESE	17	10N	61E	FA	UT	BULL RUN CREEK	RUSTAD LAND & LIVESTOCK
39G W 120700		ST		10/31/1950	NWNWSW	21	11N	61E	WI	UT	BULLION CREEK	SARSLAND, BRIAN SARSLAND, SUSAN
39G W 121139		ST	10.00 GPM	12/31/1926	NWSWNW	13	13N	60E	WI		GROUNDWATER	BURCH, CAROL A BURCH, CAROL ANN REVOCABLE LIVING TRUST BURCH, DOUGLAS W
39G W 121140		ST	5.00 GPM	08/31/1916	SESWSE	13	14N	60E	WI		GROUNDWATER	THOMPSON, JOHN E
39G W 121141		ST		07/15/1944	SENENW	13	12N	59E	WI	UT	BEAVER CREEK	SETERA, LEON
39G W 121142		IR		06/30/1971	SWSWSW	31	11N	60E	WI	UT	BEAVER CREEK	GOROSKI, GERALD J GOROSKI, KATHLEEN A
39G W 121143		ST		06/01/1942	SWSESW	31	11N	60E	WI	UT	BEAVER CREEK	GOROSKI, GERALD J GOROSKI, KATHLEEN A
39G W 121144		ST		06/01/1942	SWNENW	31	11N	60E	WI	UT	BEAVER CREEK	GOROSKI, GERALD J GOROSKI, KATHLEEN A
39G W 121145		ST	8.00 GPM	05/25/1958	NWNWNE	1	10N	59E	WI		GROUNDWATER	GOROSKI, GERALD J GOROSKI, KATHLEEN A
39G W 121736		ST		07/09/1969	S2SW	4	10N	60E	WI		BEAVER CREEK, EAST FORK	LUTTS, ERIN M LUTTS, ROY F
39G W 121737		ST		04/06/1920	N2NENE	9	10N	60E	FA		BEAVER CREEK, EAST FORK	LUTTS, ERIN M LUTTS, ROY F
39G W 121738		ST		05/20/1955	SWSWNE	35	11N	59E	WI	SP	BEAVER CREEK	LUTTS, ERIN M LUTTS, ROY F
39G W 121739		ST		01/28/1941	SW	5	10N	60E	WI		BEAVER CREEK	LUTTS, ERIN M LUTTS, ROY F

**DEPARTMENT OF NATURAL RESOURCES AND CONSERVATION
BEAVER CREEK, TRIBUTARY TO LITTLE MISSOURI RIVER
BASIN 39G**

INDEX OF CLAIMS BY WATER RIGHT ID NUMBER

TRIB Values: MP= Manmade Pit, NP=Natural Pit, SD=Secondary Diversion, SI=Subirrigation, SP=Spring, WS=Waste & Seepage, UT=Unnamed Tributary;

POD Indicator: &=Only First POD Listed

WATER RIGHT ID Values: (D, U, W, X) = Adjudication, (C, K, P, Q, R) = New Appropriations, (M) = Water Reservations

WATER RIGHT ID	LATE CLAIM	USE	FLOW RATE	ENFORCEABLE PRIORITY DATE	POINT OF DIVERSION					TRIB	SOURCE NAME	OWNER NAME
					QTR	SEC	SEC	TWP	RGE			
39G W 121740		ST		04/06/1920	SWNW	9	10N	60E	FA	&	BEAVER CREEK	LUTTS, ERIN M LUTTS, ROY F
39G W 121741		ST		07/05/1933	NE	8	10N	60E	FA		BEAVER CREEK	LUTTS, ERIN M LUTTS, ROY F
39G W 121742		ST		10/20/1942	SWSESW	34	11N	60E	WI	UT	BEAVER CREEK	LUTTS, ERIN M LUTTS, ROY F
39G W 121743		ST		10/25/1962	SENE	18	10N	60E	FA	UT	BEAVER CREEK	WHARTON, BEVERLY O REVOCABLE TRUST
39G W 121744		ST		09/27/1945	SESWSW	3	10N	59E	WI		ASH CREEK	LUTTS, ERIN M LUTTS, ROY F
39G W 121745		ST		11/22/1961	NWNESW	3	10N	59E	WI	UT	ASH CREEK	LUTTS, ERIN M LUTTS, ROY F
39G W 121746		ST		10/01/1960	NWSESE	35	11N	59E	WI	UT	BEAVER CREEK	LUTTS, ERIN M LUTTS, ROY F
39G W 121747		ST		10/25/1961	SENE	10	10N	59E	FA		ASH CREEK	LUTTS, ERIN M LUTTS, ROY F
39G W 121748		ST		10/20/1959	NWNENW	35	11N	59E	WI	UT	RATTLESNAKE CREEK	LUTTS, ERIN M LUTTS, ROY F
39G W 121794		IR		07/31/1964	NWNWNW	6	13N	60E	WI	UT	BEAVER CREEK	BROPHY, JAMES L BROPHY, MAUREEN H
39G W 121836		ST		07/08/1971	SWNESE	4	12N	60E	WI	UT	BEAVER CREEK	BEGGER, BELINDA BEGGER, HAROLD
39G W 121853		IR		12/31/1936	SWNESW	33	15N	60E	WI	UT	HAY CREEK	TVEDT, MELISSA TVEDT, MICHAEL
39G W 121854		ST		12/31/1941	NENWNE	19	10N	60E	FA	UT	SPRING CREEK	HILLSIDE RANCH INC
39G W 121855		ST		12/31/1941	S2SWSW	18	10N	60E	FA	UT	SPRING CREEK	HILLSIDE RANCH INC
39G W 121856		IR		12/31/1956	SENWNW	30	10N	60E	FA		SPRING CREEK	HILLSIDE RANCH INC
39G W 121857		ST		06/06/1941	NWNENW	20	9N	60E	FA	UT	FORK OF BEAVER CREEK	SCHWEIGERT, BRENDA SCHWEIGERT, DALE
39G W 121858		IR		11/01/1965	NESWSW	4	9N	61E	FA		BEAVER CREEK	BAKER OLLIE LAND LLC
39G W 121859		ST		07/07/1955	SWSWNW	14	9N	60E	FA	UT	FORK OF BEAVER CREEK	BAKER OLLIE LAND LLC

**DEPARTMENT OF NATURAL RESOURCES AND CONSERVATION
BEAVER CREEK, TRIBUTARY TO LITTLE MISSOURI RIVER
BASIN 39G**

INDEX OF CLAIMS BY WATER RIGHT ID NUMBER

TRIB Values: MP= Manmade Pit, NP=Natural Pit, SD=Secondary Diversion, SI=Subirrigation, SP=Spring, WS=Waste & Seepage, UT=Unnamed Tributary;

POD Indicator: &=Only First POD Listed

WATER RIGHT ID Values: (D, U, W, X) = Adjudication, (C, K, P, Q, R) = New Appropriations, (M) = Water Reservations

WATER RIGHT ID	LATE CLAIM	USE	FLOW RATE	ENFORCEABLE PRIORITY DATE	POINT OF DIVERSION					TRIB	SOURCE NAME	OWNER NAME	
					QTR	SEC	TWP	RGE	CN				
39G W 121860		ST		07/07/1955		SWNWSE	6	9N	61E	FA	UT	BEAVER CREEK	STEEN, GORDON W
39G W 121861		ST		07/07/1955		SENESE	12	9N	60E	FA	UT	FORK OF BEAVER CREEK	BAKER OLLIE LAND LLC
39G W 121862		ST		07/07/1955		SENWNW	12	9N	60E	FA	UT	FORK OF BEAVER CREEK	STEEN, GORDON W
39G W 121863		ST		07/07/1955		NENWNW	7	9N	61E	FA	UT	FORK OF BEAVER CREEK	STEEN, GORDON W
39G W 121864		ST	10.00 GPM	12/01/1981		NESWSW	6	9N	61E	FA		GROUNDWATER	STEEN, GORDON W
39G W 121865		ST	10.00 GPM	07/31/1941		SWSWSE	6	9N	61E	FA		GROUNDWATER	STEEN, GORDON W
39G W 121866		ST	10.00 GPM	07/31/1947		SWSWSE	6	9N	61E	FA		GROUNDWATER	STEEN, GORDON W
39G W 121867		ST		10/18/1949		NESENE	5	9N	60E	FA	SP	FORK OF BEAVER CREEK	WENZ FARMS
39G W 121868		ST		12/31/1945		SWNENE	5	9N	60E	FA	UT	FORK OF BEAVER CREEK	WENZ FARMS WENZ, DOUGLAS J WENZ, KARL
39G W 121869		ST		12/31/1972		SESESE	5	9N	60E	FA		FORK OF BEAVER CREEK	WENZ FARMS
39G W 121870		ST		10/28/1918		SW	1	10N	60E	WI &		BEAVER CREEK, EAST FORK	LUND, ROBERT J LUND, STEVEN W
39G W 121871		ST		05/07/1935		NENWNW	21	9N	60E	FA	UT	FORK OF BEAVER CREEK	MAAS, ELMARIE L RASMUSON, ELDON J
39G W 122590		ST		12/31/1910		SESENE	15	9N	60E	FA &	UT	BEAVER CREEK	MALCOM, PATRICIA
39G W 122591		ST		12/31/1910		NENWSW	10	9N	60E	FA	SP	FORK OF BEAVER CREEK	MALCOM, PATRICIA
39G W 122592		ST		08/26/1966		SESENE	15	9N	60E	FA	UT	BEAVER CREEK	MALCOM, PATRICIA
39G W 122593		IR		12/31/1958		N2SESE	34	15N	60E	WI &	UT	HAY CREEK	MONTANA HAZELTON RANCH CORP
39G W 122594		IR	1.34 CFS	12/31/1945		NENWNW	3	14N	60E	WI &		HAY CREEK	MONTANA HAZELTON RANCH CORP
39G W 122595		ST	30.00 GPM	12/31/1926		NWSESW	33	15N	60E	WI		GROUNDWATER	TVEDT, MELISSA TVEDT, MICHAEL
39G W 123127		ST		07/15/1944		SWNWNE	17	11N	60E	WI	UT	BEAVER CREEK	FINNEMAN, JOSEPH G FINNEMAN, SUSAN
39G W 123128		ST		05/15/1944		SWSWNE	7	11N	60E	WI	UT	BEAVER CREEK	MAUS, BARBARA K
39G W 123129		ST		08/20/1944		SENENW	17	11N	60E	WI	SP	BEAVER CREEK	FINNEMAN, JOSEPH G FINNEMAN, SUSAN
39G W 123130		ST	5.00 GPM	01/01/1930		SWSWNW	1	11N	59E	WI	SP	BEAVER CREEK	MAUS, BARBARA K MAUS, DAVID L

**DEPARTMENT OF NATURAL RESOURCES AND CONSERVATION
BEAVER CREEK, TRIBUTARY TO LITTLE MISSOURI RIVER
BASIN 39G**

INDEX OF CLAIMS BY WATER RIGHT ID NUMBER

TRIB Values: MP= Manmade Pit, NP=Natural Pit, SD=Secondary Diversion, SI=Subirrigation, SP=Spring, WS=Waste & Seepage, UT=Unnamed Tributary;

POD Indicator: &=Only First POD Listed

WATER RIGHT ID Values: (D, U, W, X) = Adjudication, (C, K, P, Q, R) = New Appropriations, (M) = Water Reservations

WATER RIGHT ID	LATE CLAIM	USE	FLOW RATE	ENFORCEABLE PRIORITY DATE	POINT OF DIVERSION					TRIB	SOURCE NAME	OWNER NAME
					QTR	SEC	TWP	RGE	CN			
39G W 123131		ST	9.00 GPM	04/03/1961	NENENW	12	11N	59E	WI		GROUNDWATER	MAUS, BARBARA K MAUS, DAVID L
39G W 123132		ST		05/15/1942	SWSENE	17	11N	60E	WI	UT	BEAVER CREEK	FINNEMAN, JOSEPH G FINNEMAN, SUSAN
39G W 123133		ST		05/20/1941	NESWNW	12	11N	59E	WI	UT	BEAVER CREEK	MAUS, BARBARA K MAUS, DAVID L
39G W 123134		DM	4.00 GPM	09/01/1945	SWSWNW	1	11N	59E	WI		GROUNDWATER	MAUS, BARBARA K
39G W 123135		ST	8.00 GPM	08/17/1967	NWNWSE	6	15N	60E	WI		GROUNDWATER	DUKART INC
39G W 123137		ST	15.00 GPM	12/31/1940	NENESW	5	15N	60E	WI		GROUNDWATER	DUKART INC
39G W 123138		IR		11/19/1969	SESWSE	5	15N	60E	WI	UT	BEAVER CREEK	DUKART INC
39G W 123139		IR		11/19/1969	NESENW	5	15N	60E	WI	UT	BEAVER CREEK	DUKART INC
39G W 123140		IR	1.25 CFS	11/19/1969	NWSWNE	5	15N	60E	WI		BEAVER CREEK	DUKART INC
39G W 123141		IR		11/19/1969	NENESW	5	15N	60E	WI	UT	BEAVER CREEK	DUKART INC
39G W 123142		IR	2.00 CFS	03/13/1950	E2	31	11N	60E	WI		BEAVER CREEK	GOROSKI, GERALD J GOROSKI, KATHLEEN A
39G W 123143		ST	10.00 GPM	04/28/1956	SWSESW	31	11N	60E	WI		GROUNDWATER	GOROSKI, GERALD J GOROSKI, KATHLEEN A
39G W 123144		DM	10.00 GPM	04/28/1956	SWSESW	31	11N	60E	WI		GROUNDWATER	GOROSKI, GERALD J GOROSKI, KATHLEEN A
39G W 123145		ST	30.00 GPM	12/31/1926	SENESW	33	15N	60E	WI		GROUNDWATER	TVEDT, MELISSA TVEDT, MICHAEL
39G W 123146		ST	20.00 GPM	12/31/1926	NWSESW	5	14N	60E	WI		GROUNDWATER	SCAMMON FARMS INC
39G W 123147		ST	30.00 GPM	06/01/1936	SESWSW	34	15N	60E	WI		GROUNDWATER	MONTANA HAZELTON RANCH CORP
39G W 123149		ST		09/19/1950	SENESE	9	11N	59E	WI	UT	BEAVER CREEK	ECKELS, MICHELLE L JONES, GREGORY VON ARTHUR RICCIARDO, SHARON L
39G W 123150		ST		09/15/1966	SWSESE	5	11N	59E	WI	UT	BEAVER CREEK	BANISTER, BRUCE
39G W 123151		ST		09/10/1966	SWNWSE	5	11N	59E	WI	UT	BEAVER CREEK	BANISTER, BRUCE
39G W 123152		ST		09/01/1948	SENESE	5	11N	59E	WI	UT	BEAVER CREEK	BANISTER, RAY G
39G W 123153		ST		10/31/1964	SESESW	33	12N	59E	WI	UT	BEAVER CREEK	BANISTER, RAY G

**DEPARTMENT OF NATURAL RESOURCES AND CONSERVATION
BEAVER CREEK, TRIBUTARY TO LITTLE MISSOURI RIVER
BASIN 39G**

INDEX OF CLAIMS BY WATER RIGHT ID NUMBER

TRIB Values: MP= Manmade Pit, NP=Natural Pit, SD=Secondary Diversion, SI=Subirrigation, SP=Spring, WS=Waste & Seepage, UT=Unnamed Tributary;

POD Indicator: &=Only First POD Listed

WATER RIGHT ID Values: (D, U, W, X) = Adjudication, (C, K, P, Q, R) = New Appropriations, (M) = Water Reservations

WATER RIGHT ID	LATE CLAIM	USE	FLOW RATE	ENFORCEABLE PRIORITY DATE	POINT OF DIVERSION					TRIB	SOURCE NAME	OWNER NAME	
					QTR	SEC	SEC	TWP	RGE				CN
39G W 123154		ST		09/15/1936	SEN	WNW	33	12N	59E	WI	UT	BEAVER CREEK	BANISTER, RAY G
39G W 123155		ST		10/31/1961	NWN	WSE	9	11N	59E	WI	UT	BEAVER CREEK	ECKELS, MICHELLE L JONES, GREGORY VON ARTHUR RICCIARDO, SHARON L
39G W 123836		ST	7.00 GPM	12/31/1915	NES	WNE	14	14N	60E	WI		GROUNDWATER	WELSH, EUGENIA Z WELSH, JAMES L
39G W 123837		DM	5.00 GPM	12/31/1925	SESE	NW	14	14N	60E	WI		GROUNDWATER	WELSH, EUGENIA Z WELSH, JAMES L
39G W 123838		DM	20.00 GPM	12/31/1952	NW		6	13N	61E	WI		GROUNDWATER	MICHELS, FRANCES REITER, ANGELA SODERQUIST, MARILYN
39G W 123839		ST	20.00 GPM	10/06/1952	NW		6	13N	61E	WI		GROUNDWATER	MICHELS, FRANCES REITER, ANGELA SODERQUIST, MARILYN
39G W 124242		ST		09/11/1964	NENE	SE	13	9N	59E	FA	UT	FORK OF BEAVER CREEK	SCHWEIGERT, BRENDA SCHWEIGERT, DALE
39G W 124243		IR	2.00 CFS	05/01/1932	SWS	WNW	6	13N	60E	WI	&	BEAVER CREEK	BROPHY, JAMES L BROPHY, MAUREEN H
39G W 125460		ST		08/20/1955	SWS	WSE	13	10N	60E	FA	UT	BEAVER CREEK	THE RISING LAND TRUST
39G W 125461		ST		06/10/1941	NWN	ENE	14	10N	60E	FA	UT	BEAVER CREEK, EAST FORK	THE RISING LAND TRUST
39G W 125462		ST		06/15/1941	NWN	WSW	14	10N	60E	FA	UT	BEAVER CREEK	THE RISING LAND TRUST
39G W 126088		ST		12/31/1958	NWS	WSW	33	14N	59E	WI	UT	BEAVER CREEK	LAUF, CAROLYN J
39G W 126089		ST		12/31/1946	SESE	NW	27	14N	59E	WI	UT	BEAVER CREEK	HUFF, JEAN C
39G W 126294		ST		06/01/1960	NEN	WNE	11	12N	59E	WI	SP	BEAVER CREEK	BEGGER, CURTIS J
39G W 126295		ST		07/31/1970	NESE	SE	19	12N	61E	WI	UT	LAME STEER CREEK	BEGGER, CURTIS J
39G W 126296		ST		07/31/1970	SENE	NW	24	12N	59E	WI	UT	BEAVER CREEK	BEGGER, CURTIS J
39G W 126297		ST		07/31/1970	NWSE	NE	27	12N	60E	WI	UT	LAME STEER CREEK	BEGGER, CURTIS J
39G W 126298		ST		07/31/1970	SWNE	SW	14	12N	59E	WI	UT	BEAVER CREEK	BEGGER, CURTIS J
39G W 127573		IR		12/31/1958	NENE	SW	36	15N	60E	WI		HAY CREEK, EAST BRANCH	MONTANA STATE BOARD OF LAND COMMISSIONERS

**DEPARTMENT OF NATURAL RESOURCES AND CONSERVATION
BEAVER CREEK, TRIBUTARY TO LITTLE MISSOURI RIVER
BASIN 39G**

INDEX OF CLAIMS BY WATER RIGHT ID NUMBER

TRIB Values: MP= Manmade Pit, NP=Natural Pit, SD=Secondary Diversion, SI=Subirrigation, SP=Spring, WS=Waste & Seepage, UT=Unnamed Tributary;

POD Indicator: &=Only First POD Listed

WATER RIGHT ID Values: (D, U, W, X) = Adjudication, (C, K, P, Q, R) = New Appropriations, (M) = Water Reservations

WATER RIGHT ID	LATE CLAIM	USE	FLOW RATE	ENFORCEABLE PRIORITY DATE	POINT OF DIVERSION					TRIB	SOURCE NAME	OWNER NAME
					QTR	SEC	TWP	RGE	CN			
39G W 127575		IR	60.00 GPM	12/31/1915	SESWSW	34	15N	60E	WI		GROUNDWATER	MONTANA HAZELTON RANCH CORP
39G W 127576		IR	200.00 GPM	12/31/1950	SESWSW	34	15N	60E	WI		GROUNDWATER	MONTANA HAZELTON RANCH CORP
39G W 127579		ST		12/31/1944	SWNWSW	14	11N	59E	WI	UT	BEAVER CREEK	MAUS, DAVID L
39G W 127580		ST		07/31/1970	NWNESE	14	12N	59E	WI	UT	BEAVER CREEK	BEGGER, CURTIS J
39G W 127581		ST		07/31/1941	SESWNW	12	12N	59E	WI	UT	BEAVER CREEK	BEGGER, CURTIS J
39G W 127582		ST		07/31/1945	SWSWSW	12	12N	59E	WI	UT	BEAVER CREEK	BEGGER, CURTIS J
39G W 127583		IR		10/02/1970	SWNESE	24	12N	59E	WI	UT	BEAVER CREEK	BEGGER, CURTIS J
39G W 127584		DM	10.00 GPM	12/31/1929	SENENW	24	12N	59E	WI		GROUNDWATER	BEGGER, CURTIS J
39G W 127585		ST		12/31/1940	NW	3	11N	59E	WI	UT	BEAVER CREEK	BANISTER, CARRIE BANISTER, SCOTT MEYER, LORI STARR, MYRA
39G W 127586		ST		12/31/1944	SESWSW	34	12N	59E	WI	UT	BEAVER CREEK	BANISTER, CARRIE BANISTER, SCOTT MEYER, LORI STARR, MYRA
39G W 127587		ST		09/01/1965	SENENW	30	14N	60E	WI	UT	BEAVER CREEK	NELSON, CHARLES D NELSON, GLORIA J
39G W 127588		ST		07/31/1943	SESESW	20	14N	60E	WI	UT	BEAVER CREEK	SARSLAND, BRIAN SARSLAND, BROOKE ANN SARSLAND, CAYDEN TAYLOR SARSLAND, SUSAN
39G W 127589		DM		06/30/1973	NE	3	12N	59E	WI	UT	BEAVER CREEK	MARCINIAK, STANLEY J
39G W 127983		ST		12/31/1937	NWSWNW	19	10N	61E	FA	UT	BEAVER CREEK	GUNDERSON, TONY
39G W 127984		ST		12/31/1967	NE	21	10N	61E	FA	UT	BULL RUN CREEK	GUNDERSON, TONY
39G W 127998		ST		06/15/1970	SWSWSE	25	11N	59E	WI	UT	BEAVER CREEK	MAERTENS FAMILY TRUST
39G W 127999		ST		11/16/1936	NENWNE	25	11N	59E	WI		RATTLESNAKE CREEK	MAERTENS FAMILY TRUST
39G W 129473		IR		12/31/1958	NENESW	5	14N	60E	WI	UT	YATES CREEK	SCAMMON FARMS INC
39G W 129477		DM	5.00 GPM	04/30/1955	NWSWNW	23	9N	60E	FA		GROUNDWATER	MALCOM, PATRICIA
39G W 134069		ST		12/31/1940	SE	21	11N	61E	WI	SP	BULLION CREEK	REICKHOFF, LAWRENCE M ESTATE OF

DEPARTMENT OF NATURAL RESOURCES AND CONSERVATION

BEAVER CREEK, TRIBUTARY TO LITTLE MISSOURI RIVER

BASIN 39G

INDEX OF CLAIMS BY WATER RIGHT ID NUMBER

TRIB Values: MP= Manmade Pit, NP=Natural Pit, SD=Secondary Diversion, SI=Subirrigation, SP=Spring, WS=Waste & Seepage, UT=Unnamed Tributary;

POD Indicator: &=Only First POD Listed

WATER RIGHT ID Values: (D, U, W, X) = Adjudication, (C, K, P, Q, R) = New Appropriations, (M) = Water Reservations

WATER RIGHT ID	LATE CLAIM	USE	FLOW RATE	ENFORCEABLE PRIORITY DATE	POINT OF DIVERSION					TRIB	SOURCE NAME	OWNER NAME	
					QTR	SEC	TWP	RGE	CN				
39G W 134428		ST		08/31/1936	SES	WNE	30	14N	60E	WI	UT	BEAVER CREEK	MORGEN FARM & RANCH INC
39G W 134429		ST		08/25/1964	NEN	WSW	1	11N	60E	WI	UT	LAME STEER CREEK	MANNETTER, PRAIRIE MANNETTER, WADE
39G W 134430		ST		12/31/1944	W2E	2NW	30	12N	60E	WI	& UT	BEAVER CREEK	FINNEMAN, KATHRYN R FINNEMAN, STEVEN A
39G W 134431		ST	10.00 GPM	12/27/1963	SWS	ENW	31	13N	60E	WI		GROUNDWATER	BEGGER, CURTIS J BEGGER, PATRICIA J
39G W 134432		ST	5.00 GPM	12/31/1949	NE		2	11N	60E	WI		GROUNDWATER	FINNEMAN, C T
39G W 134433		DM	5.00 GPM	12/31/1949	NE		2	11N	60E	WI		GROUNDWATER	FINNEMAN, C T
39G W 134434		ST		08/01/1955	NES	WSW	34	13N	59E	WI	UT	BEAVER CREEK	MISKE, DARIN C MISKE, SYNDI L
39G W 134435		ST		08/31/1950	NWN	WSE	2	12N	59E	WI	UT	BEAVER CREEK	MARCINIAK, STANLEY J
39G W 134468		ST		12/31/1946	NWN	WSE	29	11N	59E	WI		RATTLESNAKE CREEK	NELSON LIVESTOCK CO
39G W 134469		ST		12/31/1946	SES	WNE	29	11N	59E	WI		RATTLESNAKE CREEK	NELSON LIVESTOCK CO
39G W 134470		ST		12/31/1936	SWS	ENE	29	11N	59E	WI		RATTLESNAKE CREEK	NELSON LIVESTOCK CO
39G W 134472		ST		12/31/1946	SWS	ENW	24	11N	59E	WI	UT	BEAVER CREEK	NELSON LIVESTOCK CO
39G W 134473		ST		05/31/1946	NWN	ENE	32	11N	59E	WI	UT	RATTLESNAKE CREEK	NELSON LIVESTOCK CO
39G W 134474		ST		12/07/1941	NWN	ENW	28	11N	59E	WI	UT	RATTLESNAKE CREEK	NELSON LIVESTOCK CO
39G W 134475		ST		07/15/1949	SEN	WSW	35	14N	59E	WI	UT	BEAVER CREEK	EFTA, RONALD S
39G W 134476		ST		12/31/1946	SES	ENE	35	14N	59E	WI	UT	BEAVER CREEK	EFTA, RONALD S
39G W 134477		ST		12/31/1965	NE	SENW	15	11N	59E	WI	UT	BEAVER CREEK	EFTA, RONALD S
39G W 134478		ST		12/31/1963	SES	WSE	15	11N	59E	WI	UT	BEAVER CREEK	EFTA, RONALD S
39G W 134479		ST		12/31/1944	SE	SENW	11	11N	59E	WI	UT	BEAVER CREEK	EFTA, RONALD S
39G W 134480		ST	10.00 GPM	12/31/1952	NEN	ENW	26	13N	59E	WI		GROUNDWATER	BEGGER, DARLENE E BEGGER, WILLIAM J
39G W 135056		ST		07/01/1964	NWN	ESE	10	11N	59E	WI	UT	BEAVER CREEK	UHLENHOPP, KARL R UHLENHOPP, LORI K
39G W 135057		ST		07/01/1964	NEN	WSW	10	11N	59E	WI	UT	BEAVER CREEK	UHLENHOPP, ELDON
39G W 135086		IR	14.50 CFS	11/19/1969	NES	WSE	5	15N	60E	WI		BEAVER CREEK	DUKART INC

**DEPARTMENT OF NATURAL RESOURCES AND CONSERVATION
BEAVER CREEK, TRIBUTARY TO LITTLE MISSOURI RIVER
BASIN 39G**

INDEX OF CLAIMS BY WATER RIGHT ID NUMBER

TRIB Values: MP= Manmade Pit, NP=Natural Pit, SD=Secondary Diversion, SI=Subirrigation, SP=Spring, WS=Waste & Seepage, UT=Unnamed Tributary;

POD Indicator: &=Only First POD Listed

WATER RIGHT ID Values: (D, U, W, X) = Adjudication, (C, K, P, Q, R) = New Appropriations, (M) = Water Reservations

WATER RIGHT ID	LATE CLAIM	USE	FLOW RATE	ENFORCEABLE PRIORITY DATE	POINT OF DIVERSION					TRIB	SOURCE NAME	OWNER NAME	
					QTR	SEC	TWP	RGE	CN				
39G W 135088		ST	7.00 GPM	06/10/1961	NWNENW	30	12N	60E	WI		GROUNDWATER	FINNEMAN, KATHRYN R FINNEMAN, STEVEN A	
39G W 135089		ST		06/30/1950	SWSENE	28	13N	59E	WI	SP	BEAVER CREEK	FINNEMAN, CONNIE FINNEMAN, DAVID	
39G W 135090		ST		12/31/1946	NE	2	11N	60E	WI	UT	LAME STEER CREEK	FINNEMAN, C T	
39G W 135091		ST		07/01/1950	SESESW	31	13N	60E	WI	SP	BEAVER CREEK	BEGGER, CURTIS J BEGGER, PATRICIA J	
39G W 135092		ST		08/20/1964	NENWNE	33	12N	59E	WI	UT	BEAVER CREEK	BANISTER, RAY G	
39G W 135093		ST		09/15/1944	SENWNW	4	11N	59E	WI	UT	BEAVER CREEK	BANISTER, RAY G	
39G W 135094		ST		09/01/1949	SENWNW	9	11N	59E	WI	UT	BEAVER CREEK	RICCIARDO, SHARON L	
39G W 135104		ST	1.00 GPM	07/07/1955	SESWNE	31	10N	61E	FA		GROUNDWATER	HOFF, ANN E HOFF, FREDERICK K	
39G W 135105		ST		07/07/1955	SESENE	8	9N	61E	FA		BEAVER CREEK	BAKER OLLIE LAND LLC	
39G W 135106		ST		07/01/1920	NWSWNW	32	10N	61E	FA	UT	BEAVER CREEK	HOFF, ANN E HOFF, FREDERICK K	
39G W 135107		ST		09/15/1955	SENWNE	31	10N	61E	FA	UT	BEAVER CREEK	HOFF, ANN E HOFF, FREDERICK K	
39G W 135108		ST		06/30/1944	NENENW	11	12N	60E	WI	UT	BEAVER CREEK	BEGGERS DIAMOND V RANCH INC	
39G W 135109		ST		06/14/1958	NWNESW	9	13N	59E	WI	SP	BEAVER CREEK	BEGGERS DIAMOND V RANCH INC	
39G W 135110		ST	4.00 GPM	11/29/1965	NESESE	10	12N	59E	WI		GROUNDWATER	BEGGERS DIAMOND V RANCH INC	
39G W 135111		ST		06/10/1959	NESENW	9	12N	60E	WI	UT	LAME STEER CREEK	BEGGERS DIAMOND V RANCH INC	
39G W 135112		ST	7.70 GPM	12/31/1927	SWNESE	18	13N	60E	WI		GROUNDWATER	BEGGERS DIAMOND V RANCH INC	
39G W 135113		ST	3.00 GPM	07/10/1959	SWNENW	17	13N	60E	WI		GROUNDWATER	BEGGERS DIAMOND V RANCH INC	
39G W 135114		ST		07/31/1959	SENENW	17	13N	60E	WI	UT	BEAVER CREEK	BEGGERS DIAMOND V RANCH INC	
39G W 135115		ST		05/31/1960	NENWSW	17	13N	60E	WI	UT	BEAVER CREEK	BEGGERS DIAMOND V RANCH INC	
39G W 135116		ST		06/30/1959	NWNWSW	17	13N	60E	WI	UT	BEAVER CREEK	BEGGERS DIAMOND V RANCH INC	
39G W 135117		ST		09/30/1944	SESESE	9	12N	59E	WI	UT	BEAVER CREEK	BEGGERS DIAMOND V RANCH INC	
39G W 135118		ST		05/31/1960	SENWSW	18	13N	60E	WI	UT	BEAVER CREEK	BEGGERS DIAMOND V RANCH INC	
39G W 135119		IR	6.74 CFS	05/05/1961	NESENW	19	13N	60E	WI	&	BEAVER CREEK	BEGGERS DIAMOND V RANCH INC	
39G W 135120		IR		05/05/1961	NENESE	18	13N	60E	WI	&	UT	BEAVER CREEK	BEGGERS DIAMOND V RANCH INC

**DEPARTMENT OF NATURAL RESOURCES AND CONSERVATION
BEAVER CREEK, TRIBUTARY TO LITTLE MISSOURI RIVER
BASIN 39G**

INDEX OF CLAIMS BY WATER RIGHT ID NUMBER

TRIB Values: MP= Manmade Pit, NP=Natural Pit, SD=Secondary Diversion, SI=Subirrigation, SP=Spring, WS=Waste & Seepage, UT=Unnamed Tributary;

POD Indicator: &=Only First POD Listed

WATER RIGHT ID Values: (D, U, W, X) = Adjudication, (C, K, P, Q, R) = New Appropriations, (M) = Water Reservations

WATER RIGHT ID	LATE CLAIM	USE	FLOW RATE	ENFORCEABLE PRIORITY DATE	POINT OF DIVERSION					TRIB	SOURCE NAME	OWNER NAME
					QTR	SEC	TWP	RGE	CN			
39G W 135121		IR		05/05/1961	SESE	12	13N	59E	WI	UT	BEAVER CREEK	BEGGERS DIAMOND V RANCH INC
39G W 135122		IR		05/05/1961	W2NWSE	12	13N	59E	WI	UT	BEAVER CREEK	BEGGERS DIAMOND V RANCH INC
39G W 135123		IR		06/30/1960	W2SWSW	17	13N	60E	WI	UT	DUCK CREEK	BEGGERS DIAMOND V RANCH INC
39G W 135124		ST		08/15/1946	SENESE	32	17N	60E	WI	UT	BEAVER CREEK	OPEN A PARTNERS LLP
39G W 135127		ST		11/09/1953	NENENE	17	11N	59E	WI	UT	BEAVER CREEK	LORBIECKE, PATTI JO
39G W 135128		ST		11/03/1965	NESWSE	2	10N	59E	WI	UT	ASH CREEK	LORBIECKE, PATTI JO
39G W 135130		ST		12/31/1945	SWSESE	20	11N	59E	WI	UT	RATTLESNAKE CREEK	LORBIECKE, PATTI JO
39G W 135131		ST		12/31/1952	SESWNW	1	11N	60E	WI	UT	BEAVER CREEK	BEGGER, BELINDA BEGGER, HAROLD
39G W 135132		ST		02/28/1950	NENENE	35	12N	60E	WI	UT	LAME STEER CREEK	ALTENDERFER, BRIAN & JACQUELINE JOINT DEC OF TRUST
39G W 135133		ST		02/28/1963	SWNWNE	35	12N	60E	WI	UT	LAME STEER CREEK	ALTENDERFER, BRIAN & JACQUELINE JOINT DEC OF TRUST
39G W 135134		ST		06/30/1959	NWSWSE	25	12N	60E	WI	UT	LAME STEER CREEK	ALTENDERFER, BRIAN & JACQUELINE JOINT DEC OF TRUST
39G W 135135		ST		06/15/1943	NWSWSE	29	10N	61E	FA	UT	BEAVER CREEK	NIELSEN, JAMES NIELSEN, TRACY
39G W 135136		DM	40.00 GPM	07/11/1910	NWNWSW	20	11N	61E	WI		GROUNDWATER	BEACH, MONTE R BEACH, PAM L
39G W 135137		DM	20.00 GPM	07/08/1925	SWSWSE	20	11N	61E	WI		GROUNDWATER	HARTSE, GARY R
39G W 135138		ST		05/15/1953	SWNWNW	20	11N	61E	WI	UT	LAME STEER CREEK	BEACH, MONTE R BEACH, PAM L
39G W 135139		ST		03/15/1942	SESWNW	20	11N	61E	WI	UT	LAME STEER CREEK	BEACH, MONTE R BEACH, PAM L
39G W 135140		ST		09/15/1959	SWSENW	20	11N	61E	WI	UT	LAME STEER CREEK	BEACH, MONTE R BEACH, PAM L
39G W 135141		ST		06/02/1970	NENENE	20	11N	61E	WI	UT	LAME STEER CREEK	BEACH, MONTE R BEACH, PAM L
39G W 135142		ST		05/15/1954	SENESE	20	11N	61E	WI	UT	BULLION CREEK	BEACH, MONTE R BEACH, PAM L

**DEPARTMENT OF NATURAL RESOURCES AND CONSERVATION
BEAVER CREEK, TRIBUTARY TO LITTLE MISSOURI RIVER
BASIN 39G**

INDEX OF CLAIMS BY WATER RIGHT ID NUMBER

TRIB Values: MP= Manmade Pit, NP=Natural Pit, SD=Secondary Diversion, SI=Subirrigation, SP=Spring, WS=Waste & Seepage, UT=Unnamed Tributary;

POD Indicator: &=Only First POD Listed

WATER RIGHT ID Values: (D, U, W, X) = Adjudication, (C, K, P, Q, R) = New Appropriations, (M) = Water Reservations

WATER RIGHT ID	LATE CLAIM	USE	FLOW RATE	ENFORCEABLE PRIORITY DATE	POINT OF DIVERSION					TRIB	SOURCE NAME	OWNER NAME
					QTR SEC	SEC	TWP	RGE	CN			
39G W 135143		ST		06/08/1954	SENESE	20	11N	61E	WI	UT	BULLION CREEK	BEACH, MONTE R BEACH, PAM L
39G W 135144		ST		03/12/1896	NW	13	14N	59E	WI &		BEAVER CREEK	HELVIK, CRAIG HELVIK, NINA KNIGHT, BETTYE
39G W 135145		ST		03/03/1906	NWSE	24	14N	59E	WI &		BEAVER CREEK	MORGEN FARM & RANCH INC
39G W 135146		ST		06/20/1952	NESESE	28	15N	59E	WI	UT	BEAVER CREEK	HOUCK, RUSSELL E
39G W 135147		LG	5.00 GPM	12/31/1967	NWSWNE	12	14N	59E	WI		BEAVER CREEK	AMSLER, EARNT G AMSLER, ROBERTA M
39G W 135651		ST		12/31/1944	SESESE	21	14N	60E	WI	SP	YATES CREEK	ZINDA, ROBERT L
39G W 135652		DM	5.00 GPM	12/31/1923	NENENW	28	14N	60E	WI		GROUNDWATER	NELSON, CHARLES D
39G W 135653		ST		12/31/1909	NWNW	9	9N	60E	FA &		FORK OF BEAVER CREEK	BALDICK, VIRGINIA FOLLMER, CHAD A
39G W 135654		ST		07/01/1950	SE	28	10N	61E	FA	UT	BEAVER CREEK	ASKIN, MARILYN FERESTAD FAMILY TRUST
39G W 135655		ST		10/10/1945	SE	33	10N	61E	FA	UT	BEAVER CREEK	ASKIN, MARILYN FERESTAD FAMILY TRUST
39G W 135901		ST		04/15/1909	NE	16	10N	60E	FA		BEAVER CREEK	MONTANA STATE BOARD OF LAND COMMISSIONERS
39G W 137254		DM	10.00 GPM	06/01/1944	NWNESW	36	12N	60E	WI		GROUNDWATER	MONTANA STATE BOARD OF LAND COMMISSIONERS
39G W 137405		ST		04/15/1935	S2	36	12N	59E	WI	UT	BEAVER CREEK	MONTANA STATE BOARD OF LAND COMMISSIONERS
39G W 137406		ST		04/15/1890		36	13N	59E	WI		BEAVER CREEK	MONTANA STATE BOARD OF LAND COMMISSIONERS
39G W 137409		ST		12/21/1912	S2	16	15N	60E	WI		HAY CREEK, EAST BRANCH	MONTANA STATE BOARD OF LAND COMMISSIONERS
39G W 137504		ST		08/25/1964	SWNESW	36	12N	60E	WI	UT	LAME STEER CREEK	MONTANA STATE BOARD OF LAND COMMISSIONERS
39G W 137506		ST	10.00 GPM	09/01/1938	SWNWNW	36	13N	60E	WI		GROUNDWATER	MONTANA STATE BOARD OF LAND COMMISSIONERS
39G W 137507		DM	10.00 GPM	09/01/1938	SWNWNW	36	13N	60E	WI		GROUNDWATER	MONTANA STATE BOARD OF LAND COMMISSIONERS
39G W 138359		ST	7.00 GPM	12/31/1940	NWNESE	28	14N	60E	WI		GROUNDWATER	MJOLSNESS, BERYL L MJOLSNESS, GARY L THOMPSON, RICHARD K

**DEPARTMENT OF NATURAL RESOURCES AND CONSERVATION
BEAVER CREEK, TRIBUTARY TO LITTLE MISSOURI RIVER
BASIN 39G**

INDEX OF CLAIMS BY WATER RIGHT ID NUMBER

TRIB Values: MP= Manmade Pit, NP=Natural Pit, SD=Secondary Diversion, SI=Subirrigation, SP=Spring, WS=Waste & Seepage, UT=Unnamed Tributary;

POD Indicator: &=Only First POD Listed

WATER RIGHT ID Values: (D, U, W, X) = Adjudication, (C, K, P, Q, R) = New Appropriations, (M) = Water Reservations

WATER RIGHT ID	LATE CLAIM	USE	FLOW RATE	ENFORCEABLE PRIORITY DATE	POINT OF DIVERSION					TRIB	SOURCE NAME	OWNER NAME
					QTR	SEC	TWP	RGE	CN			
39G W 138360		ST		12/31/1920	W2NW	36	15N	59E	WI		BEAVER CREEK	MONTANA STATE BOARD OF LAND COMMISSIONERS NISTLER, JEAN M NISTLER, LAWRENCE E
39G W 138361		DM	5.00 GPM	03/03/1906	SWNWSE	24	14N	59E	WI		GROUNDWATER	MORGEN FARM & RANCH INC
39G W 138363		ST		06/02/1972	NWSENV	34	11N	59E	WI	UT	RATTLESNAKE CREEK	LARSON, VIRGIL D
39G W 138364		ST		05/30/1972	SESENE	27	11N	59E	WI	UT	RATTLESNAKE CREEK	LARSON, VIRGIL D
39G W 138365		ST		06/02/1972	SWNWSW	14	11N	59E	WI	UT	BEAVER CREEK	LARSON, VIRGIL D
39G W 138366		ST		06/02/1972	NESENE	14	11N	59E	WI	UT	BEAVER CREEK	LARSON, VIRGIL D
39G W 138367		ST		06/02/1972	NENWNW	33	11N	59E	WI	UT	RATTLESNAKE CREEK	LARSON, VIRGIL D
39G W 138368		IR		05/30/1972	SESENE	27	11N	59E	WI	UT	RATTLESNAKE CREEK	LARSON, VIRGIL D
39G W 138373		ST		12/31/1955	S2NW	3	13N	59E	WI	& UT	BEAVER CREEK	KNIGHT, TEE JAY
39G W 138374		ST	10.00 GPM	06/23/1959	SWSESE	3	13N	59E	WI		GROUNDWATER	KNIGHT, TEE JAY
39G W 138376		ST	40.00 GPM	07/11/1957	SWSWNE	3	13N	59E	WI	SP	BEAVER CREEK	KNIGHT, TEE JAY
39G W 138377		DM	3.00 GPM	12/31/1955	SESESE	3	13N	59E	WI		GROUNDWATER	KNIGHT, TEE JAY
39G W 138378	A	ST		06/30/1959	SWSESW	23	15N	59E	WI	UT	BEAVER CREEK	R & M LAND & LIVESTOCK, LLC
39G W 138379		DM	5.00 GPM	12/31/1957	NESESE	20	15N	60E	WI		GROUNDWATER	D & F CHAFFEE RANCH INC
39G W 138380		DM	10.00 GPM	08/31/1913	NESESE	20	15N	60E	WI		GROUNDWATER	D & F CHAFFEE RANCH INC
39G W 138381		DM	5.00 GPM	12/31/1920	SESENE	20	15N	60E	WI		GROUNDWATER	D & F CHAFFEE RANCH INC
39G W 138382	A	IR		10/22/1971	NWNESE	20	15N	60E	WI	UT	HAY CREEK	D & F CHAFFEE RANCH INC
39G W 138383		ST	5.00 GPM	09/30/1961	SWNWSW	20	15N	60E	WI		GROUNDWATER	D & F CHAFFEE RANCH INC
39G W 138391		ST		12/31/1955	NWSWNW	17	10N	61E	FA	UT	BEAVER CREEK, EAST FORK	RUSTAD LAND & LIVESTOCK
39G W 138392		ST		12/31/1955	NWNWNE	18	10N	61E	FA	UT	BEAVER CREEK, EAST FORK	RUSTAD LAND & LIVESTOCK
39G W 138393		AS		12/31/1955	NWNWNE	18	10N	61E	FA		UNNAMED TRIBUTARY OF EAST FORK BEAVER CREEK	RUSTAD LAND & LIVESTOCK
39G W 139134		ST		06/30/1950	SWNWNE	6	10N	61E	WI	UT	BEAVER CREEK, EAST FORK	BARTH, ALLAN BARTH, PATRICIA OCONNOR, BRIAN G

**DEPARTMENT OF NATURAL RESOURCES AND CONSERVATION
BEAVER CREEK, TRIBUTARY TO LITTLE MISSOURI RIVER
BASIN 39G**

INDEX OF CLAIMS BY WATER RIGHT ID NUMBER

TRIB Values: MP= Manmade Pit, NP=Natural Pit, SD=Secondary Diversion, SI=Subirrigation, SP=Spring, WS=Waste & Seepage, UT=Unnamed Tributary;

POD Indicator: &=Only First POD Listed

WATER RIGHT ID Values: (D, U, W, X) = Adjudication, (C, K, P, Q, R) = New Appropriations, (M) = Water Reservations

WATER RIGHT ID	LATE CLAIM	USE	FLOW RATE	ENFORCEABLE PRIORITY DATE	POINT OF DIVERSION					TRIB	SOURCE NAME	OWNER NAME
					QTR	SEC	TWP	RGE	CN			
39G W 139135		ST		07/11/1949	W2W2SE	31	14N	60E	WI	&	BEAVER CREEK	BOTCH, PHILIP D BOTCH, STANLEY M BROPHY, SHAD
39G W 139163		ST		12/31/1909	S2	9	12N	60E	WI		LAME STEER CREEK	BEGGERS DIAMOND V RANCH INC
39G W 139164		ST		06/01/1941	SWNESE	10	12N	59E	WI	UT	BEAVER CREEK	BEGGERS DIAMOND V RANCH INC
39G W 139165		ST	3.00 GPM	06/30/1948	NWNENW	11	12N	60E	WI		GROUNDWATER	BEGGERS DIAMOND V RANCH INC
39G W 139166		ST		12/31/1909		18	13N	60E	WI	&	BEAVER CREEK	BEGGERS DIAMOND V RANCH INC
39G W 139167		ST	7.60 GPM	09/10/1950	SESENW	9	12N	60E	WI		GROUNDWATER	BEGGERS DIAMOND V RANCH INC
39G W 139168		ST		12/31/1959	NWNENE	18	13N	60E	WI	UT	BEAVER CREEK	BEGGERS DIAMOND V RANCH INC
39G W 139169		ST	7.70 GPM	10/10/1958	SWNESE	18	13N	60E	WI		GROUNDWATER	BEGGERS DIAMOND V RANCH INC
39G W 139170		DM	5.00 GPM	09/10/1950	SESENW	9	12N	60E	WI		GROUNDWATER	BEGGERS DIAMOND V RANCH INC
39G W 139171		DM	5.00 GPM	10/10/1958	SWNESE	18	13N	60E	WI		GROUNDWATER	BEGGERS DIAMOND V RANCH INC
39G W 139172		ST		12/31/1956	SESENW	26	11N	60E	WI	UT	BEAVER CREEK, EAST FORK	BARTH, ALLAN BARTH, PATRICIA OCONNOR, BRIAN G
39G W 139192		ST		07/01/1970	NESWSW	31	13N	60E	WI	SP	BEAVER CREEK	BEGGER, CURTIS J BEGGER, PATRICIA J
39G W 139193		ST		07/31/1969	SWNESW	33	12N	60E	WI	SP	LONE TREE CREEK	BEGGER, CURTIS J
39G W 139194		IR		03/31/1896	SWNWNW	13	14N	59E	WI	UT	BEAVER CREEK	HELVIK, CRAIG HELVIK, NINA
39G W 139205		DM	30.00 GPM	12/27/1961	NESENW	27	14N	60E	WI		GROUNDWATER	YATES FARM LLC
39G W 139206		ST		12/27/1961	SWNWNE	27	14N	60E	WI		YATES CREEK	YATES FARM LLC
39G W 140073		IR		12/31/1946	SESENE	24	11N	59E	WI	UT	BEAVER CREEK	NELSON LIVESTOCK CO
39G W 140074		ST	10.00 GPM	08/29/1969	SWSWNW	19	11N	60E	WI		GROUNDWATER	NELSON LIVESTOCK CO
39G W 140075		ST	9.00 GPM	06/30/1948	SENESE	24	11N	59E	WI		GROUNDWATER	NELSON LIVESTOCK CO
39G W 140076		ST	10.00 GPM	12/19/1947	NENWSE	29	11N	59E	WI		GROUNDWATER	NELSON LIVESTOCK CO
39G W 140077		ST	15.00 GPM	02/21/1966	SWNENW	30	11N	60E	WI		GROUNDWATER	NELSON LIVESTOCK CO
39G W 140078		ST	8.00 GPM	12/19/1961	SESENE	28	11N	59E	WI		GROUNDWATER	NELSON LIVESTOCK CO
39G W 140079		DM	10.00 GPM	12/31/1952	NENENW	26	13N	59E	WI		GROUNDWATER	BEGGER, DARLENE E BEGGER, WILLIAM J

**DEPARTMENT OF NATURAL RESOURCES AND CONSERVATION
BEAVER CREEK, TRIBUTARY TO LITTLE MISSOURI RIVER
BASIN 39G**

INDEX OF CLAIMS BY WATER RIGHT ID NUMBER

TRIB Values: MP= Manmade Pit, NP=Natural Pit, SD=Secondary Diversion, SI=Subirrigation, SP=Spring, WS=Waste & Seepage, UT=Unnamed Tributary;

POD Indicator: &=Only First POD Listed

WATER RIGHT ID Values: (D, U, W, X) = Adjudication, (C, K, P, Q, R) = New Appropriations, (M) = Water Reservations

WATER RIGHT ID	LATE CLAIM	USE	FLOW RATE	ENFORCEABLE PRIORITY DATE	POINT OF DIVERSION					TRIB	SOURCE NAME	OWNER NAME
					QTR	SEC	TWP	RGE	CN			
39G W 140080		IR		07/23/1970	NESWSW	6	12N	60E	WI	UT	BEAVER CREEK	EFTA, RONALD S
39G W 140081		DM	10.00 GPM	12/31/1961	NENWNE	12	14N	59E	WI		GROUNDWATER	HANSEN, IVAN HANSEN, MARY RUTH TEMPERO, AMANDA
39G W 140082		IR	34.00 GPM	12/31/1961	NWNENE	12	14N	59E	WI		BEAVER CREEK	HANSEN, IVAN HANSEN, MARY RUTH TEMPERO, AMANDA
39G W 140085		IR		06/20/1969	NENENE	18	15N	60E	WI	UT	BEAVER CREEK	WELLIEVER, DALE
39G W 140086		IR	2.67 CFS	06/06/1903	SWSESW	24	15N	59E	WI	&	BEAVER CREEK	WELLIEVER, DALE
39G W 142868		IN	3.75 GPM	04/19/1928	SESW	32	11N	61E	WI		GROUNDWATER	HARTSE, GARY R
39G W 142869		IN	18.30 GPM	11/30/1926	NESW	9	14N	59E	WI		GROUNDWATER	BNSF RAILWAY CO
39G W 145058		ST		04/14/1942	E2	31	11N	60E	WI		BEAVER CREEK	GOROSKI, GERALD J GOROSKI, KATHLEEN A
39G W 145059		IR		06/30/1971	NWSWNW	31	11N	60E	WI	UT	BEAVER CREEK	GOROSKI, GERALD J GOROSKI, KATHLEEN A
39G W 145060		IR		06/30/1971	W2NENW	31	11N	60E	WI	UT	BEAVER CREEK	GOROSKI, GERALD J GOROSKI, KATHLEEN A
39G W 145309		ST		07/07/1955	NWSWNW	6	9N	61E	FA	UT	FORK OF BEAVER CREEK	STEEN, GORDON W
39G W 145310		IR		12/01/1971	NENENW	7	9N	61E	FA	UT	BEAVER CREEK	STEEN, GORDON W
39G W 145311		DM	10.00 GPM	07/31/1941	SWSWSE	6	9N	61E	FA		GROUNDWATER	STEEN, GORDON W
39G W 145312		DM	10.00 GPM	07/31/1941	SWSWSE	6	9N	61E	FA		GROUNDWATER	STEEN, GORDON W
39G W 145430		ST		06/15/1967	NWNESE	6	15N	60E	WI	UT	BEAVER CREEK	DUKART INC
39G W 154197		ST	5.00 GPM	12/31/1954	NENESE	33	15N	59E	WI		GROUNDWATER	DYKINS, JAMES C DYKINS, VICKI J
39G W 154198		ST	1.00 GPM	12/31/1961	NESESW	33	15N	59E	WI		GROUNDWATER	DYKINS, JAMES C DYKINS, VICKI J
39G W 154200	A	ST		12/31/1963	SWSESE	33	15N	59E	WI	UT	BEAVER CREEK	DYKINS, JAMES C DYKINS, VICKI J
39G W 154201	A	ST		12/31/1943	SESESW	33	15N	59E	WI	UT	BEAVER CREEK	DYKINS, JAMES C DYKINS, VICKI J

**DEPARTMENT OF NATURAL RESOURCES AND CONSERVATION
BEAVER CREEK, TRIBUTARY TO LITTLE MISSOURI RIVER
BASIN 39G**

INDEX OF CLAIMS BY WATER RIGHT ID NUMBER

TRIB Values: MP= Manmade Pit, NP=Natural Pit, SD=Secondary Diversion, SI=Subirrigation, SP=Spring, WS=Waste & Seepage, UT=Unnamed Tributary;

POD Indicator: &=Only First POD Listed

WATER RIGHT ID Values: (D, U, W, X) = Adjudication, (C, K, P, Q, R) = New Appropriations, (M) = Water Reservations

WATER RIGHT ID	LATE CLAIM	USE	FLOW RATE	ENFORCEABLE PRIORITY DATE	POINT OF DIVERSION					TRIB	SOURCE NAME	OWNER NAME
					QTR	SEC	TWP	RGE	CN			
39G W 154274		ST	10.00 GPM	12/31/1911	NESENE	10	13N	60E	WI		GROUNDWATER	D & F CHAFFEE RANCH INC
39G W 154277		ST		09/03/1914	N2NW	14	15N	60E	WI		LITTLE BEAVER CREEK	BUMGARNER, JAMES L MORDHORST, HILDA A
39G W 154290		ST		02/24/1945	SENESE	25	10N	59E	FA	SP	SPRING CREEK	RISING LAND TRUST RISING RALPH C REVOCABLE TRUST
39G W 154291		ST		02/24/1945	NWSENE	25	10N	59E	FA	SP	SPRING CREEK	RISING LAND TRUST RISING RALPH C REVOCABLE TRUST
39G W 154292		ST		02/24/1945	NESENE	25	10N	59E	FA	SP	SPRING CREEK	RISING LAND TRUST RISING RALPH C REVOCABLE TRUST
39G W 154294		ST		07/06/1955	NESENW	14	10N	59E	FA	UT	ASH CREEK	RISING LAND TRUST RISING RALPH C REVOCABLE TRUST
39G W 154295		ST		06/25/1970	SWSWNW	13	10N	59E	FA	UT	ASH CREEK	RISING LAND TRUST RISING RALPH C REVOCABLE TRUST
39G W 154354		ST		07/10/1946	NESENW	33	17N	60E	WI	UT	BEAVER CREEK	OPEN A PARTNERS LLP
39G W 154383		DM	4.00 GPM	01/03/1973	SESESE	6	13N	60E	WI		GROUNDWATER	QUADE, GILBERT J
39G W 154384		ST	4.00 GPM	01/03/1973	SESESE	6	13N	60E	WI		GROUNDWATER	QUADE, GILBERT J
39G W 172166		ST	3.00 GPM	12/31/1920	SESESE	4	14N	60E	WI		GROUNDWATER	MICHELS, DONNELL F MICHELS, JEANNE A
39G W 173717		FP	10.00 GPM	12/27/1963	NENENW	18	9N	61E	FA		GROUNDWATER	BAKER OLLIE LAND LLC
39G W 173718		AS	10.00 GPM	12/27/1963	NENENW	18	9N	61E	FA		GROUNDWATER	BAKER OLLIE LAND LLC
39G W 173727		ST	10.00 GPM	12/27/1963	NENENW	18	9N	61E	FA		GROUNDWATER	BAKER OLLIE LAND LLC
39G W 173754		DM	10.00 GPM	12/27/1963	NENENW	18	9N	61E	FA		GROUNDWATER	BAKER OLLIE LAND LLC
39G W 174453		ST		12/31/1965	NESENE	23	10N	59E	FA	UT	SPRING CREEK	BECK, DONALD L BECK, MERRI L WEINREIS, EUGENE A WEINREIS, JOANNE M
39G W 176691		DM	10.00 GPM	12/31/1910	NENESE	33	15N	59E	WI		GROUNDWATER	DYKINS, JAMES C DYKINS, VICKI J
39G W 177148		ST	5.00 GPM	04/30/1982	NWNESE	33	17N	60E	WI		GROUNDWATER	OPEN A PARTNERS LLP
39G W 178283		ST		12/31/1964	SESWSW	4	13N	59E	WI	MP	BEAVER CREEK	BEGGERS DIAMOND V RANCH INC

DEPARTMENT OF NATURAL RESOURCES AND CONSERVATION

BEAVER CREEK, TRIBUTARY TO LITTLE MISSOURI RIVER

BASIN 39G

INDEX OF CLAIMS BY WATER RIGHT ID NUMBER

TRIB Values: MP= Manmade Pit, NP=Natural Pit, SD=Secondary Diversion, SI=Subirrigation, SP=Spring, WS=Waste & Seepage, UT=Unnamed Tributary;

POD Indicator: &=Only First POD Listed

WATER RIGHT ID Values: (D, U, W, X) = Adjudication, (C, K, P, Q, R) = New Appropriations, (M) = Water Reservations

WATER RIGHT ID	LATE CLAIM	USE	FLOW RATE	ENFORCEABLE PRIORITY DATE	POINT OF DIVERSION					TRIB	SOURCE NAME	OWNER NAME
					QTR	SEC	TWP	RGE	CN			
39G W 178285		ST		12/31/1960	NENESW	4	13N	59E	WI	UT	BEAVER CREEK	BEGGERS DIAMOND V RANCH INC
39G W 178286		ST		12/31/1954	NENESE	8	13N	59E	WI	SP	BEAVER CREEK	BEGGER, GERALD M
39G W 178288		ST	5.00 GPM	12/31/1954	SESWSW	4	13N	59E	WI		GROUNDWATER	BEGGERS DIAMOND V RANCH INC
39G W 178289		ST	5.00 GPM	12/31/1954	SESWSW	4	13N	59E	WI		GROUNDWATER	BEGGERS DIAMOND V RANCH INC
39G W 178291		ST		06/19/1947	NENESE	8	13N	59E	WI	UT	BEAVER CREEK	BEGGER, GERALD M
39G W 178516		IR		07/30/1951	NESWNW	15	12N	60E	WI		LAME STEER CREEK	BRUSKI FARMS LLC
39G W 178517		DM	5.00 GPM	12/31/1940	SWSENE	15	12N	60E	WI		GROUNDWATER	BRUSKI FARMS LLC
39G W 178518		ST	5.00 GPM	12/01/1966	NWSWNE	34	12N	60E	WI		GROUNDWATER	BEGGER, CURTIS J
39G W 178519		ST		07/15/1961	NESWSW	33	13N	60E	WI	UT	BEAVER CREEK	KUNDA, CAROL J KUNDA, CHARLES J
39G W 178520		ST	5.00 GPM	12/31/1907	SWSENE	15	12N	60E	WI		GROUNDWATER	BRUSKI FARMS LLC
39G W 178521		ST		12/31/1934	W2NW	15	12N	60E	WI		LAME STEER CREEK	BRUSKI FARMS LLC
39G W 178522		ST		12/31/1964	NWNWNE	34	12N	60E	WI	UT	LAME STEER CREEK	BEGGER, CURTIS J
39G W 178523		AS	10.00 GPM	12/31/1905	SWSWNW	6	12N	61E	WI		GROUNDWATER	BRUSKI FARMS LLC
39G W 178524		ST		12/31/1945	SESWSE	1	12N	60E	WI	UT	BEAVER CREEK	BRUSKI FARMS LLC
39G W 178525		ST	5.00 GPM	12/31/1905	SWSWNW	6	12N	61E	WI		GROUNDWATER	BRUSKI FARMS LLC
39G W 178526		DM	5.00 GPM	12/31/1957	SENENW	13	14N	59E	WI		GROUNDWATER	HUBBARD, JOSEPH M HUBBARD, SHILOH A
39G W 182050		ST		03/24/1913	SWNW	18	11N	60E	WI	&	BEAVER CREEK	NELSON LIVESTOCK COMPANY
39G W 183105		FW		04/17/1938	SENWNW	15	12N	60E	WI		LAME STEER CREEK	USA (DEPT OF INTERIOR FISH & WILDLIFE SERVICE)
39G W 185386		DM	10.00 GPM	12/31/1910	SENWNW	18	11N	60E	WI		GROUNDWATER	NELSON LIVESTOCK COMPANY
39G W 185387		ST	10.00 GPM	12/31/1910	SENWNW	18	11N	60E	WI		GROUNDWATER	NELSON LIVESTOCK COMPANY
39G W 185388		ST		12/31/1965	NESENE	18	11N	60E	WI	UT	BEAVER CREEK	NELSON LIVESTOCK COMPANY
39G W 188214		ST	2.50 GPM	12/31/1917	NENENE	28	12N	60E	WI		GROUNDWATER	MISKE FARMS INC
39G W 188215		ST		12/31/1894	SWSWNW	32	12N	60E	WI	SP	LONE TREE CREEK	MISKE FARMS INC
39G W 188216		ST	20.00 GPM	12/02/1971	SENWSE	32	12N	60E	WI		GROUNDWATER	MISKE FARMS INC
39G W 188217		ST	2.50 GPM	12/31/1955	NENENE	28	12N	60E	WI		GROUNDWATER	MISKE FARMS INC
39G W 211849		ST		01/01/1930	NENE	36	10N	60E	FA		BEAVER CREEK	RUSTAD LAND & LIVESTOCK
39G W 211850		ST		01/01/1930	S2SE	36	10N	60E	FA	& UT	BEAVER CREEK	RUSTAD LAND & LIVESTOCK
39G W 216223		ST		12/31/1929	N2NW	27	14N	60E	WI	&	YATES CREEK	STEDMAN, DALANE

DEPARTMENT OF NATURAL RESOURCES AND CONSERVATION

BEAVER CREEK, TRIBUTARY TO LITTLE MISSOURI RIVER

BASIN 39G

INDEX OF CLAIMS BY WATER RIGHT ID NUMBER

TRIB Values: MP= Manmade Pit, NP=Natural Pit, SD=Secondary Diversion, SI=Subirrigation, SP=Spring, WS=Waste & Seepage, UT=Unnamed Tributary;

POD Indicator: &=Only First POD Listed

WATER RIGHT ID Values: (D, U, W, X) = Adjudication, (C, K, P, Q, R) = New Appropriations, (M) = Water Reservations

WATER RIGHT ID	LATE CLAIM	USE	FLOW RATE	ENFORCEABLE PRIORITY DATE	POINT OF DIVERSION					TRIB	SOURCE NAME	OWNER NAME
					QTR	SEC	TWP	RGE	CN			
39G W 216224		ST	12.00 GPM	12/31/1945	NENW	27	14N	60E	WI		GROUNDWATER	STEDMAN, DALANE
39G W 216225		DM	20.00 GPM	12/31/1953	NENW	27	14N	60E	WI		GROUNDWATER	STEDMAN, DALANE
39G W 30069950		ST	5.00 GPM	12/31/1963	NWNWNW	32	15N	60E	WI		GROUNDWATER	KNIGHT, TEE JAY
39G W 30072601		ST	4.00 GPM	04/14/1960	NENE	1	15N	59E	WI		GROUNDWATER	STAGGS, TIMOTHY F
39G W 30072603		ST	10.00 GPM	05/18/1959	NENENE	31	16N	60E	WI		GROUNDWATER	STAGGS, TIMOTHY F
39G W 30106486		ST		01/13/1936	SWNW	8	12N	60E	WI		LAME STEER CREEK	MONTANA STATE BOARD OF LAND COMMISSIONERS
39G W 30109466		ST	4.00 GPM	12/31/1940	SESESE	7	9N	60E	FA		GROUNDWATER	WENZ FARMS
39G W 30116664		ST	5.00 GPM	10/13/1967	NWNWNE	15	14N	59E	WI		GROUNDWATER	JOB, MARK J
39G W 30119450		DM	10.00 GPM	12/31/1960	NWSESW	12	15N	59E	WI		GROUNDWATER	DAYTS & BOBBI LLC
39G W 30119451		ST	10.00 GPM	12/31/1960	NWSESW	12	15N	59E	WI		GROUNDWATER	DAYTS & BOBBI LLC
39G W 30119453		ST		12/31/1960	W2NE	8	15N	60E	WI	&	BEAVER CREEK	DAYTS & BOBBI LLC
39G W 30122122		ST		01/01/1940	NWNE	5	15N	60E	WI	&	BEAVER CREEK	DUKART INC
39G W 30122124		ST		01/01/1940	NESENE	33	16N	60E	WI	&	LITTLE BEAVER CREEK	DUKART INC
39G W 30122126		ST		12/31/1911	NWNW	5	10N	60E	WI	&	BEAVER CREEK	LUND, ETHEL FAMILY TRUST DTD 6/15/22
39G W 30122319		ST		12/31/1916	SWSE	5	10N	60E	WI	&	BEAVER CREEK	STARK, RICHARD
39G W 30122865		DM	15.00 GPM	06/01/1960	SWSWNW	12	15N	59E	WI		GROUNDWATER	STAGGS, TIMOTHY F
39G W 30122867		ST	3.50 GPM	07/12/1953	S2NESW	30	16N	60E	WI	SP	BEAVER CREEK	STAGGS, TIMOTHY F
39G W 30123161		DM	5.00 GPM	12/31/1959	SESWSW	18	10N	60E	FA		GROUNDWATER	HILLSIDE RANCH INC
39G W 30123162		ST	5.00 GPM	12/31/1958	SESWSW	18	10N	60E	FA		GROUNDWATER	HILLSIDE RANCH INC
39G W 30123163		ST	5.00 GPM	12/31/1947	E2SWSW	18	10N	60E	FA		GROUNDWATER	HILLSIDE RANCH INC
39G W 30123164		ST	5.00 GPM	12/31/1947	SESWSW	18	10N	60E	FA		GROUNDWATER	HILLSIDE RANCH INC
39G W 30123165		ST	5.00 GPM	12/31/1934	NESWSW	18	10N	60E	FA		GROUNDWATER	HILLSIDE RANCH INC
39G W 30123166		ST	5.00 GPM	12/31/1957	NESWSW	18	10N	60E	FA		GROUNDWATER	HILLSIDE RANCH INC
39G W 30123167		DM	5.00 GPM	12/31/1960	SESWSW	18	10N	60E	FA		GROUNDWATER	HILLSIDE RANCH INC
39G W 30123168		ST	5.00 GPM	12/31/1960	SESWSW	18	10N	60E	FA		GROUNDWATER	HILLSIDE RANCH INC
39G W 30123888		ST		12/31/1914	NENE	1	11N	59E	WI	&	BEAVER CREEK	MAUS, BARBARA K MAUS, DAVID L
39G W 30124525		ST	5.00 GPM	12/31/1930	SESESW	25	14N	59E	WI	SP	BEAVER CREEK	PARKER, MARGUERITE
39G W 30124526		ST	10.00 GPM	12/31/1961	NESWNE	25	14N	59E	WI		GROUNDWATER	PARKER, MARGUERITE
39G W 30124527		ST		12/31/1950	NENE	25	14N	59E	WI	&	BEAVER CREEK	PARKER, MARGUERITE

**DEPARTMENT OF NATURAL RESOURCES AND CONSERVATION
BEAVER CREEK, TRIBUTARY TO LITTLE MISSOURI RIVER
BASIN 39G**

INDEX OF CLAIMS BY WATER RIGHT ID NUMBER

TRIB Values: MP= Manmade Pit, NP=Natural Pit, SD=Secondary Diversion, SI=Subirrigation, SP=Spring, WS=Waste & Seepage, UT=Unnamed Tributary;

POD Indicator: &=Only First POD Listed

WATER RIGHT ID Values: (D, U, W, X) = Adjudication, (C, K, P, Q, R) = New Appropriations, (M) = Water Reservations

WATER RIGHT ID	LATE CLAIM	USE	FLOW RATE	ENFORCEABLE PRIORITY DATE	POINT OF DIVERSION					TRIB	SOURCE NAME	OWNER NAME
					QTR	SEC	TWP	RGE	CN			
39G W 30124530		LG	5.00 GPM	12/31/1963	SESESW	25	14N	59E	WI	SP	BEAVER CREEK	PARKER, MARGUERITE
39G W 30125442		ST		12/31/1909	SESW	8	9N	60E	FA		FORK OF BEAVER CREEK	FOLLMER, CHAD A
39G W 30125494		ST		12/31/1909	S2SW	31	10N	60E	FA	UT	FORK OF BEAVER CREEK	FOLLMER, CHAD A
39G W 30125519		ST		02/21/1913	N2	18	9N	61E	FA	&	BEAVER CREEK	BAKER OLLIE LAND LLC
39G W 30130027		ST		12/31/1909	S2SE	3	10N	60E	WI	&	BEAVER CREEK, EAST FORK	STARK, CYNTHIA STARK, MICHAEL
39G W 30131812		ST	10.00 GPM	12/31/1942	SWSESE	34	15N	59E	WI		GROUNDWATER	THOMPSON, ZACHARIAH E
39G W 30131813		ST	10.00 GPM	01/01/1920	SENWNW	26	11N	59E	WI	SP	RATTLESNAKE CREEK	LARSON, VIRGIL D & LAURA TRUSTEES
39G W 30131816		ST	20.00 GPM	11/18/1970	NWNW	1	12N	60E	WI		GROUNDWATER	KUNDA, CHARLES J
39G W 30131819		ST	5.00 GPM	12/31/1910	W2NENE	2	12N	60E	WI		GROUNDWATER	KUNDA, CHARLES J
39G W 30131821		DM	5.00 GPM	01/06/1964	SESESE	32	13N	60E	WI		GROUNDWATER	KUNDA, CHARLES J
39G W 30131822		ST	5.00 GPM	01/06/1964	SESESE	32	13N	60E	WI		GROUNDWATER	KUNDA, CHARLES J
39G W 30131919		ST		12/31/1910	SENE	7	14N	60E	WI	&	YATES CREEK	SMITH, JUSTIN
39G W 30131920		ST		12/31/1962	NENE	2	14N	59E	WI	& UT	BEAVER CREEK	SMITH, JODETT L SMITH, JUSTIN
39G W 30131921		ST		12/31/1910	S2NW	8	14N	60E	WI		YATES CREEK	SMITH, JODETT L SMITH, JUSTIN
39G W 30131931		ST	3.50 GPM	10/15/1960	NWSWNW	8	14N	60E	WI		GROUNDWATER	SMITH, JODETT L SMITH, JUSTIN
39G W 30131934		DM	5.00 GPM	04/30/1948	SWNWNW	8	14N	60E	WI		GROUNDWATER	SMITH, JODETT L SMITH, JUSTIN
39G W 30131936		ST	5.00 GPM	08/31/1961	SWSWNW	8	14N	60E	WI	SP	YATES CREEK	SMITH, JODETT L SMITH, JUSTIN
39G W 30131941		DM	15.00 GPM	06/15/1970	S2NENW	23	11N	59E	WI		GROUNDWATER	QUALLEY, LORENA
39G W 30131992		ST	15.00 GPM	06/15/1970	S2NENW	23	11N	59E	WI		GROUNDWATER	QUALLEY, LORENA
39G W 30132013		DM	12.00 GPM	12/31/1950	SWSESW	36	14N	60E	WI		GROUNDWATER	MICHELS, DONNELL F MICHELS, JEANNE A
39G W 30132016		DM	12.00 GPM	12/31/1960	SWSWSW	36	14N	60E	WI		GROUNDWATER	MICHELS, DONNELL F MICHELS, JEANNE A

**DEPARTMENT OF NATURAL RESOURCES AND CONSERVATION
BEAVER CREEK, TRIBUTARY TO LITTLE MISSOURI RIVER
BASIN 39G**

INDEX OF CLAIMS BY WATER RIGHT ID NUMBER

TRIB Values: MP= Manmade Pit, NP=Natural Pit, SD=Secondary Diversion, SI=Subirrigation, SP=Spring, WS=Waste & Seepage, UT=Unnamed Tributary;

POD Indicator: &=Only First POD Listed

WATER RIGHT ID Values: (D, U, W, X) = Adjudication, (C, K, P, Q, R) = New Appropriations, (M) = Water Reservations

WATER RIGHT ID	LATE CLAIM	USE	FLOW RATE	ENFORCEABLE PRIORITY DATE	POINT OF DIVERSION					TRIB	SOURCE NAME	OWNER NAME	
					QTR	SEC	TWP	RGE	CN				
39G W 30132019		DM	12.00 GPM	12/31/1948	S2	SES	W	36	14N	60E	WI	GROUNDWATER	MICHELS, DONNELL F MICHELS, JEANNE A
39G W 30139304		ST		12/31/1948	W2			3	9N	60E	FA	FORK OF BEAVER CREEK	BALDICK, THEODORE L BALDICK, VIRGINIA
39G W 30140625		ST		04/08/1935	NENW			10	10N	59E	FA	ASH CREEK	USA (DEPT OF INTERIOR BUREAU OF LAND MGMT)
39G W 30140626		ST		04/08/1935	SE			29	9N	60E	FA	FORK OF BEAVER CREEK	USA (DEPT OF INTERIOR BUREAU OF LAND MGMT)
39G W 30140627		ST		04/08/1935	NWNE			30	10N	60E	FA	SPRING CREEK	USA (DEPT OF INTERIOR BUREAU OF LAND MGMT)
39G W 30140628		ST		04/08/1935	N2NW			14	10N	59E	FA &	UT ASH CREEK	USA (DEPT OF INTERIOR BUREAU OF LAND MGMT)
39G W 30140629		ST		04/08/1935	E2NW			10	10N	59E	FA &	UT ASH CREEK	USA (DEPT OF INTERIOR BUREAU OF LAND MGMT)
39G W 30140630		ST		04/08/1935	S2SE			28	10N	60E	FA	UT BEAVER CREEK	USA (DEPT OF INTERIOR BUREAU OF LAND MGMT)
39G W 30140631		ST		04/08/1935	SWSW			28	10N	60E	FA	UT SPRING CREEK	USA (DEPT OF INTERIOR BUREAU OF LAND MGMT)
39G W 30143401		ST		03/16/1938	E2NE			14	16N	60E	WI	UT BEAVER CREEK	USA (DEPT OF INTERIOR BUREAU OF LAND MGMT)
39G W 30145716		ST		12/31/1948	W2SWNW			9	9N	60E	FA	UT FORK OF BEAVER CREEK	BALDICK, THEODORE L BALDICK, VIRGINIA
39G W 30146971		ST		10/15/1955	SW			28	15N	60E	WI	SP HAY CREEK	D & F CHAFFEE RANCH INC
39G P 293		IR		09/07/1973	NENE			15	12N	60E	WI	UT LAME STEER CREEK	BRUSKI FARMS LLC
39G C 606		DM	15.00 GPM	10/05/1973	NENE			27	13N	59E	WI	GROUNDWATER	HOWARD, R L
39G C 634		DM	5.00 GPM	10/09/1973	SESE			20	15N	60E	WI	GROUNDWATER	D & F CHAFFEE RANCH INC
39G C 711		DM	10.00 GPM	10/16/1973	NESE			11	14N	59E	WI	GROUNDWATER	JOB, MARK J
39G C 806		ST	10.00 GPM	10/24/1973	SE			17	16N	60E	WI	GROUNDWATER	STAGGS, TIMOTHY F
39G P 831		FW		10/25/1973	SWNENW			13	14N	59E	WI &	GROUNDWATER	WIBAUX, COUNTY OF
39G C 844		DM	15.00 GPM	10/26/1973	NWSE			22	16N	60E	WI	GROUNDWATER	SCHIEFFER, COREY SCHIEFFER, HEIDI J
39G C 880		DM	20.00 GPM	10/30/1973	NWSE			2	16N	60E	WI	GROUNDWATER	OPEN A PARTNERS LLP
39G C 934		ST	5.00 GPM	11/07/1973	S2SE			6	12N	60E	WI	GROUNDWATER	BEGGER, BELINDA BEGGER, HAROLD
39G C 1150		ST	12.00 GPM	12/12/1973	SESW			10	14N	59E	WI	GROUNDWATER	AMUNRUD, JANET L CREDIT TRUST
39G C 1212		ST	10.00 GPM	12/24/1973	NENE			22	9N	60E	FA	GROUNDWATER	MALCOM, PATRICIA
39G C 1223		ST	5.00 GPM	12/24/1973	SESE			29	16N	60E	WI	GROUNDWATER	CHAFFEE LAND CO LLC
39G C 1397		DM	15.00 GPM	01/28/1974	NWSW			17	13N	60E	WI	GROUNDWATER	BEGGER, HARRY B

**DEPARTMENT OF NATURAL RESOURCES AND CONSERVATION
BEAVER CREEK, TRIBUTARY TO LITTLE MISSOURI RIVER
BASIN 39G**

INDEX OF CLAIMS BY WATER RIGHT ID NUMBER

TRIB Values: MP= Manmade Pit, NP=Natural Pit, SD=Secondary Diversion, SI=Subirrigation, SP=Spring, WS=Waste & Seepage, UT=Unnamed Tributary;

POD Indicator: &=Only First POD Listed

WATER RIGHT ID Values: (D, U, W, X) = Adjudication, (C, K, P, Q, R) = New Appropriations, (M) = Water Reservations

WATER RIGHT ID	LATE CLAIM	USE	FLOW RATE	ENFORCEABLE PRIORITY DATE	POINT OF DIVERSION					TRIB	SOURCE NAME	OWNER NAME
					QTR	SEC	TWP	RGE	CN			
39G C 1449		DM	5.00 GPM	01/31/1974	NE	6	12N	60E	WI		GROUNDWATER	MISKE, DARIN C MISKE, SYNDI L
39G C 1466		DM	8.00 GPM	02/04/1974	SW	36	12N	60E	WI		GROUNDWATER	MONTANA STATE BOARD OF LAND COMMISSIONERS
39G C 1938		DM	10.00 GPM	04/02/1974	SWNE	3	9N	60E	FA		GROUNDWATER	NOLL, DENISE NOLL, TYLER
39G P 1944		IR		04/03/1974	NWSWSE	33	13N	60E	WI	& UT	BEAVER CREEK	KUNDA, CAROL J KUNDA, CHARLES J
39G P 2094		IR		04/23/1974	NWSWSE	33	13N	60E	WI	UT	BEAVER CREEK	KUNDA, CHARLES J
39G C 2173		ST	5.00 GPM	05/01/1974	SESE	10	12N	60E	WI		GROUNDWATER	MISKE FARMS INC
39G P 2280		ST		05/13/1974	NWNENE	28	14N	59E	WI	UT	BEAVER CREEK	HALL, ELAINE G
39G P 2281		ST		05/13/1974	SESWNW	23	14N	59E	WI	UT	BEAVER CREEK	HALL, ELAINE G
39G C 2310		DM	12.00 GPM	05/15/1974	NENW	18	11N	61E	WI		GROUNDWATER	MANNETTER, PRAIRIE MANNETTER, WADE
39G C 2311		DM	5.00 GPM	05/15/1974	NENE	15	12N	60E	WI		GROUNDWATER	BRUSKI FARMS LLC
39G P 2840		IR		07/08/1974	NENWSW	33	16N	60E	WI	UT	BEAVER CREEK	DUKART INC
39G C 3041		DM	10.00 GPM	07/19/1974	NENENE	29	13N	59E	WI		GROUNDWATER	BAKKEN, CLAUDIA J BAKKEN, LEIF E
39G C 3722		ST	4.00 GPM	09/23/1974	SWSE	22	15N	60E	WI		GROUNDWATER	SCAMMON FARMS INC
39G C 4008		ST	5.00 GPM	10/25/1974	SESW	16	14N	59E	WI		GROUNDWATER	MONTANA STATE BOARD OF LAND COMMISSIONERS
39G C 4023		DM	8.00 GPM	10/29/1974	SWNE	2	16N	60E	WI		GROUNDWATER	OPEN A PARTNERS LLP
39G C 4295		ST	8.00 GPM	12/03/1974	NWNW	4	13N	59E	WI		GROUNDWATER	NUNBERG RICHARD AND GERTRUDE FAMILY TRUST
39G C 4919		ST	6.00 GPM	02/25/1975	SESW	22	13N	59E	WI		GROUNDWATER	GREIN LAND CO LLC
39G P 4960		IR	15.59 CFS	03/03/1975	SWNWSW	6	13N	60E	WI		BEAVER CREEK	BROPHY, JAMES L BROPHY, MAUREEN H
39G P 5120		ST		03/26/1975	SESE	32	15N	59E	WI	UT	BEAVER CREEK	BARTHEL, MARY ALICE BARTHEL, TIMOTHY W
39G P 5187		ST		04/07/1975	SWNWSE	28	14N	59E	WI	UT	BEAVER CREEK	HALL, ELAINE G
39G P 5188		ST		04/07/1975	NWNENW	27	14N	59E	WI	UT	BEAVER CREEK	HUFF, JEAN C
39G P 5513		IR		05/13/1975	SWNWSE	6	10N	60E	WI		ASH CREEK	LUND, ETHEL FAMILY TRUST DTD 6/15/22

**DEPARTMENT OF NATURAL RESOURCES AND CONSERVATION
BEAVER CREEK, TRIBUTARY TO LITTLE MISSOURI RIVER
BASIN 39G**

INDEX OF CLAIMS BY WATER RIGHT ID NUMBER

TRIB Values: MP= Manmade Pit, NP=Natural Pit, SD=Secondary Diversion, SI=Subirrigation, SP=Spring, WS=Waste & Seepage, UT=Unnamed Tributary;

POD Indicator: &=Only First POD Listed

WATER RIGHT ID Values: (D, U, W, X) = Adjudication, (C, K, P, Q, R) = New Appropriations, (M) = Water Reservations

WATER RIGHT ID	LATE CLAIM	USE	FLOW RATE	ENFORCEABLE PRIORITY DATE	POINT OF DIVERSION					TRIB	SOURCE NAME	OWNER NAME
					QTR	SEC	TWP	RGE	CN			
39G P 5688		ST		06/12/1975	NENWSE	15	10N	59E	FA	UT	ASH CREEK	NIEMERG, LARRY A NIEMERG, PEGGY R
39G C 5697		CM	5.00 GPM	06/13/1975	SWNENW	7	14N	60E	WI		GROUNDWATER	REICH, DELROY REICH, JEREMY D
39G C 5701		ST	15.00 GPM	06/13/1975	SWSENE	7	15N	60E	WI		GROUNDWATER	DAYTS & BOBBI LLC
39G P 5912		ST		07/07/1975	NESWSE	6	15N	60E	WI	& UT	BEAVER CREEK	DUKART INC
39G P 6032		ST		07/22/1975	SWSESE	29	12N	60E	WI	UT	LONE TREE CREEK	MISKE FARMS INC
39G C 6301		DM	60.00 GPM	08/22/1975	NENWSE	18	12N	60E	WI		GROUNDWATER	MISKE, COLTEN MISKE, DARIN C
39G C 6579		ST	6.00 GPM	10/01/1975	SE	6	11N	61E	WI		GROUNDWATER	DOBROWSKI, ROBERT G
39G C 6632		ST	8.00 GPM	10/09/1975	NW	12	15N	60E	WI		GROUNDWATER	BUMGARNER, JAMES L
39G C 6677		ST	10.00 GPM	10/17/1975	SWNE	2	16N	60E	WI		GROUNDWATER	OPEN A PARTNERS LLP
39G C 6704		ST	15.00 GPM	10/21/1975	N2S2	2	13N	60E	WI		GROUNDWATER	GRESS, CURTIS J
39G C 6789		ST	5.00 GPM	11/03/1975	NENWNE	17	14N	60E	WI		GROUNDWATER	RIECKHOFF LAND & RESOURCES LLLP
39G C 6796		ST	5.00 GPM	11/04/1975	SEWNE	24	15N	59E	WI		GROUNDWATER	BAKKEN, NATALIE R BAKKEN, TRAVIS D
39G P 6876		ST		11/12/1975	SWSESE	19	10N	60E	FA	UT	SPRING CREEK	HILLSIDE RANCH INC
39G C 6934		ST	5.00 GPM	11/21/1975	NW	24	12N	59E	WI		GROUNDWATER	BEGGER, CURTIS J
39G C 7081		AS	8.00 GPM	12/15/1975	SW	20	11N	61E	WI		GROUNDWATER	BEACH, MONTE R BEACH, PAM L
39G C 7343		ST	20.00 GPM	01/23/1976	NW	15	13N	60E	WI		GROUNDWATER	WOJAHN, ERNEST F
39G C 7513		DM	5.00 GPM	02/18/1976	NWSESW	24	15N	59E	WI		GROUNDWATER	SOKOLOSKI, JOHN L SOKOLOSKI, LANEE A
39G P 7519		IR	7,001.28 GPM	12/29/1975	NESENW	30	11N	60E	WI		BEAVER CREEK	NELSON LIVESTOCK CO
39G P 7589		ST		02/27/1976	NENWNW	35	10N	60E	FA	UT	BEAVER CREEK	KOENIG, DARIN KOENIG, JOHNNA
39G C 7665		DM	8.00 GPM	03/09/1976	SW	30	13N	60E	WI		GROUNDWATER	MISKE FARMS INC
39G P 7684		IR	3.34 CFS	03/11/1976	SESWNW	6	13N	60E	WI		BEAVER CREEK	BROPHY, JAMES L
39G P 7769		IR	10.00 CFS	03/22/1976	NWSESE	1	14N	59E	WI		BEAVER CREEK	ANDERSON, KEVIN R
39G P 7770		IR	10.00 CFS	03/22/1976	SEENW	1	14N	59E	WI		BEAVER CREEK	ANDERSON, KEVIN R

**DEPARTMENT OF NATURAL RESOURCES AND CONSERVATION
BEAVER CREEK, TRIBUTARY TO LITTLE MISSOURI RIVER
BASIN 39G**

INDEX OF CLAIMS BY WATER RIGHT ID NUMBER

TRIB Values: MP= Manmade Pit, NP=Natural Pit, SD=Secondary Diversion, SI=Subirrigation, SP=Spring, WS=Waste & Seepage, UT=Unnamed Tributary;

POD Indicator: &=Only First POD Listed

WATER RIGHT ID Values: (D, U, W, X) = Adjudication, (C, K, P, Q, R) = New Appropriations, (M) = Water Reservations

WATER RIGHT ID	LATE CLAIM	USE	FLOW RATE	ENFORCEABLE PRIORITY DATE	POINT OF DIVERSION					TRIB	SOURCE NAME	OWNER NAME
					QTR	SEC	TWP	RGE	CN			
39G P 8177		ST		05/03/1976	NENWSW	10	12N	60E	WI	UT	LAME STEER CREEK	MISKE FARMS INC
39G C 8288		DM	10.00 GPM	05/13/1976	NWSESW	24	15N	59E	WI		GROUNDWATER	TVEDT, LINDA S TVEDT, ROGER L
39G P 8300		IR	10.00 CFS	05/14/1976	SESWSW	8	15N	60E	WI		BEAVER CREEK	DAYTS & BOBBI LLC
39G P 8619		IR		06/14/1976	N2NE	26	10N	60E	FA	&	BEAVER CREEK	KOENIG, DARIN KOENIG, JOHNNA
39G C 8629		CM	8.00 GPM	06/15/1976	NESWNW	7	14N	60E	WI		GROUNDWATER	LANGHAUSEN, HOWARD G
39G C 8630		CM	5.00 GPM	06/15/1976	NESWNW	7	14N	60E	WI		GROUNDWATER	LANGHAUSEN, HOWARD G
39G P 8631		IR	2,500.00 GPM	06/15/1976	W2SWNE	3	9N	60E	FA	UT	BEAVER CREEK	NOLL, DENISE NOLL, TYLER
39G C 8929		ST	8.00 GPM	07/15/1976	SW	6	14N	60E	WI		GROUNDWATER	HADFIELD FAMILY TRUST
39G C 9123		ST	2.00 GPM	08/06/1976	SWSWNE	32	13N	59E	WI		GROUNDWATER	KREITINGER, STEVE AND BERNIE FAMILY TRUST
39G C 9174		ST	9.00 GPM	08/12/1976	NENESE	10	13N	59E	WI		GROUNDWATER	DOBROWSKI, SAM
39G P 9408		IR		09/03/1976	NWNENW	26	11N	59E	WI		RATTLESNAKE CREEK	LARSON, VIRGIL D
39G P 9409		ST		09/03/1976	SESENW	14	11N	59E	WI	UT	BEAVER CREEK	LARSON, VIRGIL D
39G C 9643		ST	12.00 GPM	09/28/1976	NWSWNW	13	13N	59E	WI		GROUNDWATER	NUNBERG FAMILY TRUST
39G C 9996		ST	10.00 GPM	10/28/1976	SENE	14	12N	59E	WI		GROUNDWATER	WATEMBACH, DONALD L WATEMBACH, LOUIS J
39G C 10018		ST	8.00 GPM	10/29/1976	SE	26	13N	60E	WI		GROUNDWATER	STREITZ, LAWRENCE STREITZ, PATRICIA
39G C 10625		DM	12.00 GPM	12/06/1976	SWSW	7	11N	61E	WI		GROUNDWATER	MANNETTER, PRAIRIE MANNETTER, WADE
39G C 10693		ST	10.00 GPM	12/13/1976	SWSESE	17	11N	61E	WI		GROUNDWATER	BOBINEY FAMILY TRUST
39G C 10738		FW	15.00 GPM	12/17/1976	NWNWNE	23	15N	59E	WI		GROUNDWATER	BAKKEN, NATALIE R BAKKEN, TRAVIS D CHRUDIMSKY, TERRY ANN ELDRED, RANDA CLAIRE WALKER, DEBRA J
39G P 10815		IR		12/27/1976	NWSWSE	18	11N	61E	WI	UT	LAME STEER CREEK	DOBROWSKI, DALE
39G C 11046		DM	15.00 GPM	01/19/1977	SENESE	24	11N	59E	WI		GROUNDWATER	NELSON LIVESTOCK CO

DEPARTMENT OF NATURAL RESOURCES AND CONSERVATION

BEAVER CREEK, TRIBUTARY TO LITTLE MISSOURI RIVER

BASIN 39G

INDEX OF CLAIMS BY WATER RIGHT ID NUMBER

TRIB Values: MP= Manmade Pit, NP=Natural Pit, SD=Secondary Diversion, SI=Subirrigation, SP=Spring, WS=Waste & Seepage, UT=Unnamed Tributary;

POD Indicator: &=Only First POD Listed

WATER RIGHT ID Values: (D, U, W, X) = Adjudication, (C, K, P, Q, R) = New Appropriations, (M) = Water Reservations

WATER RIGHT ID	LATE CLAIM	USE	FLOW RATE	ENFORCEABLE PRIORITY DATE	POINT OF DIVERSION					TRIB	SOURCE NAME	OWNER NAME
					QTR	SEC	TWP	RGE	CN			
39G C 11364		ST	8.00 GPM	02/15/1977	SESESE	10	15N	60E	WI		GROUNDWATER	HELM, NEIL R
39G P 11746		IR	40.00 GPM	03/17/1977	SWNWNW	30	12N	60E	WI		BEAVER CREEK	SETERA, LEON
39G P 12618		MC	170.54 GPM	05/04/1977	NWNESE	12	14N	59E	WI		GROUNDWATER	WIBAUX, CITY OF
39G C 12661		ST	10.00 GPM	05/06/1977	NWSE	25	16N	60E	WI		GROUNDWATER	SCHIEFFER, COREY SCHIEFFER, HEIDI J
39G C 12806		DM	5.00 GPM	05/13/1977	SESWNW	12	14N	59E	WI		GROUNDWATER	HUTCHINS, LINDA K
39G P 13062		IR	550.00 GPM	05/25/1977	SENESE	28	16N	60E	WI		BEAVER CREEK	CHAFFEE LAND CO LLC
39G P 13190		IR	500.00 GPM	06/03/1977	SW	36	15N	59E	WI		BEAVER CREEK	FOSSUM, JANEL T GUSTAFSON, SHELLEY NEITZEL, YVONNE M NISTLER, DOUG A NISTLER, GREGG E NISTLER, NEIL
39G C 14230		DM	10.00 GPM	07/25/1977	NENENW	1	13N	59E	WI		GROUNDWATER	KREITINGER, STEVE AND BERNIE FAMILY TRUST
39G C 14282		ST	15.00 GPM	07/26/1977	NW	36	13N	59E	WI		GROUNDWATER	MONTANA STATE BOARD OF LAND COMMISSIONERS
39G C 14789		DM	10.00 GPM	08/23/1977	NWNW	7	14N	60E	WI		GROUNDWATER	MONTANA, STATE OF DEPT OF TRANSPORTATION
39G C 14863		ST	5.00 GPM	08/29/1977	SENESE	16	14N	59E	WI		GROUNDWATER	MONTANA STATE BOARD OF LAND COMMISSIONERS
39G P 15206		IR		09/15/1977	SWSESE	13	12N	59E	WI	UT	BEAVER CREEK	SETERA, MIKE W
39G C 15395		ST	12.00 GPM	09/29/1977	SESESE	12	11N	60E	WI		GROUNDWATER	MANNETTER, PRAIRIE MANNETTER, WADE
39G P 15495		IR	6,687.00 GPM	09/07/1977	SENWSE	5	15N	60E	WI		BEAVER CREEK	DUKART INC
39G P 15536		FW		10/04/1977	SENWSW	28	12N	60E	WI	UT	LONE TREE CREEK	MISKE FARMS INC
39G C 15668		ST	10.00 GPM	10/13/1977	SWNE	16	14N	59E	WI		GROUNDWATER	MONTANA STATE BOARD OF LAND COMMISSIONERS
39G P 16367		IR	600.00 GPM	11/15/1977	S2SWSE	6	12N	60E	WI	&	BEAVER CREEK	EFTA, RONALD S
39G P 16368		IR		11/15/1977	SESWSE	6	12N	60E	WI	UT	BEAVER CREEK	EFTA, RONALD S
39G C 17215		DM	10.00 GPM	02/06/1978	NENE	2	10N	60E	WI		GROUNDWATER	LUND, ETHEL FAMILY TRUST DTD 6/15/22
39G P 18179		ST		03/29/1978	NENWSW	21	12N	60E	WI	UT	LAME STEER CREEK	STEEN, BRYANT AND ELIZABETH FAMILY TR
39G P 18581		IR		09/07/1977	NESWNE	5	15N	60E	WI	& UT	BEAVER CREEK	DUKART INC
39G C 19351		FW	4.00 GPM	07/03/1978	SWNENW	16	12N	59E	WI		GROUNDWATER	MONTANA STATE BOARD OF LAND COMMISSIONERS

**DEPARTMENT OF NATURAL RESOURCES AND CONSERVATION
BEAVER CREEK, TRIBUTARY TO LITTLE MISSOURI RIVER
BASIN 39G**

INDEX OF CLAIMS BY WATER RIGHT ID NUMBER

TRIB Values: MP= Manmade Pit, NP=Natural Pit, SD=Secondary Diversion, SI=Subirrigation, SP=Spring, WS=Waste & Seepage, UT=Unnamed Tributary;

POD Indicator: &=Only First POD Listed

WATER RIGHT ID Values: (D, U, W, X) = Adjudication, (C, K, P, Q, R) = New Appropriations, (M) = Water Reservations

WATER RIGHT ID	LATE CLAIM	USE	FLOW RATE	ENFORCEABLE PRIORITY DATE	QTR SEC	POINT OF DIVERSION				TRIB	SOURCE NAME	OWNER NAME
						SEC	TWP	RGE	CN			
39G C 20042		ST	9.00 GPM	08/25/1978	NENE	24	11N	60E	WI		GROUNDWATER	CHANCE, EUGENE MASSENGILL, DAVID E
39G C 23333		LG	5.00 GPM	06/28/1979	NENENE	11	14N	59E	WI		GROUNDWATER	HARPER, AUSTIN J HARPER, DANIELLE M HEINEMAN, RICHARD W HEINEMAN, TERESITA A
39G P 23889		ST		07/12/1979	NENWSW	21	12N	60E	WI	UT	LAME STEER CREEK	STEEN, BRYANT AND ELIZABETH FAMILY TR
39G C 23953		ST	5.00 GPM	08/08/1979	NENENW	30	12N	61E	WI		GROUNDWATER	BOOTH, CLAY
39G P 23976		IR	8.00 CFS	08/09/1979	SW	36	15N	59E	WI		BEAVER CREEK	FOSSUM, JANEL T GUSTAFSON, SHELLEY NEITZEL, YVONNE M NISTLER, DOUG A NISTLER, GREGG E NISTLER, NEIL
39G P 23995		ST		08/03/1979	NWNESW	15	8N	61E	FA	UT	JOHNY CREEK	HOFF, FREDERICK K
39G C 24469		ST	5.00 GPM	09/20/1979	NENWSW	32	14N	60E	WI		GROUNDWATER	MORGEN FARM & RANCH INC
39G C 24554		ST	5.00 GPM	09/27/1979	SWNWSW	9	12N	61E	WI		GROUNDWATER	PEPLINSKI, DANIEL R PEPLINSKI, DAVID P
39G C 26594		ST	2.00 GPM	02/19/1980	SWSW	7	16N	61E	WI		GROUNDWATER	SCHIEFFER, COREY SCHIEFFER, HEIDI J
39G C 26919		ST	5.00 GPM	03/17/1980	SWSENE	10	16N	60E	WI		GROUNDWATER	COPSEY, EVAN R III TRUST
39G C 27085		ST	5.00 GPM	04/01/1980	NENWSW	10	16N	60E	WI		GROUNDWATER	COPSEY, EVAN R III TRUST
39G P 27707		IR	1,500.00 GPM	05/28/1980	NESESW	6	12N	60E	WI	&	BEAVER CREEK	EFTA, RONALD S
39G P 27708		ST		05/28/1980	NENESW	5	12N	60E	WI	UT	BEAVER CREEK	BOUSKA, JEAN A EFTA, RONALD S HILL, JOAN E
39G C 27809		DM	7.00 GPM	06/24/1980	NESE	1	14N	59E	WI		GROUNDWATER	HECKER, ELIZABETH HECKER, WILLIAM
39G P 27977		IR		06/19/1980	SWSESE	19	10N	60E	FA	UT	SPRING CREEK	HILLSIDE RANCH INC
39G C 28090		ST	5.00 GPM	07/10/1980	NWNWNW	2	14N	59E	WI		GROUNDWATER	AMUNRUD, JANET L CREDIT TRUST

**DEPARTMENT OF NATURAL RESOURCES AND CONSERVATION
BEAVER CREEK, TRIBUTARY TO LITTLE MISSOURI RIVER
BASIN 39G**

INDEX OF CLAIMS BY WATER RIGHT ID NUMBER

TRIB Values: MP= Manmade Pit, NP=Natural Pit, SD=Secondary Diversion, SI=Subirrigation, SP=Spring, WS=Waste & Seepage, UT=Unnamed Tributary;

POD Indicator: &=Only First POD Listed

WATER RIGHT ID Values: (D, U, W, X) = Adjudication, (C, K, P, Q, R) = New Appropriations, (M) = Water Reservations

WATER RIGHT ID	LATE CLAIM	USE	FLOW RATE	ENFORCEABLE PRIORITY DATE	POINT OF DIVERSION					TRIB	SOURCE NAME	OWNER NAME
					QTR	SEC	TWP	RGE	CN			
39G C 28489		DM	7.00 GPM	08/05/1980	NWSESE	34	13N	60E	WI		GROUNDWATER	SOKOLOSKI, DONALD P
39G P 28596		IR		07/23/1980	SWSENE	13	13N	59E	WI	UT	BEAVER CREEK	NUNBERG FAMILY TRUST
39G C 28931		ST	10.00 GPM	08/29/1980	SESWSW	18	12N	61E	WI		GROUNDWATER	MUR-DAR INC
39G C 29557		DM	5.00 GPM	09/24/1980	NESENW	12	14N	59E	WI		GROUNDWATER	JOB, ROBERT RENTALS LLC
39G C 29718		ST	10.00 GPM	10/03/1980	SENWSW	18	12N	60E	WI		GROUNDWATER	MISKE, COLTEN MISKE, DARIN C
39G C 30502		ST	12.00 GPM	11/25/1980	SWSWSW	14	11N	59E	WI		GROUNDWATER	LARSON, VIRGIL D
39G C 30994		LG	8.00 GPM	12/11/1980		12	14N	59E	WI		GROUNDWATER	JOB, ROBERT RENTALS LLC
39G C 31099		ST	6.00 GPM	01/05/1981	NENENE	32	15N	60E	WI		GROUNDWATER	KNIGHT, TEE JAY
39G C 31100		ST	6.00 GPM	01/05/1981	SESESE	5	14N	60E	WI		GROUNDWATER	BRUCE, ELAINE L
39G C 31311		ST	10.00 GPM	01/21/1981	NWNW	6	15N	61E	WI		GROUNDWATER	DAVIDSON, DAVID L DAVIDSON, NANCY S
39G P 32015		IR		01/14/1981	SWSESE	19	10N	60E	FA	UT	SPRING CREEK	HILLSIDE RANCH INC
39G P 32016		IR		01/14/1981	NESESE	19	10N	60E	FA	UT	SPRING CREEK	HILLSIDE RANCH INC
39G C 32182		ST	3.50 GPM	03/18/1981	SWNW	5	14N	60E	WI		GROUNDWATER	WICKA, BONNIE S WICKA, STEVEN R
39G C 32538		DM	6.00 GPM	04/07/1981		12	14N	59E	WI		GROUNDWATER	ANDERSON, LAUREN M
39G C 32972		ST	41.00 GPM	05/11/1981	SWSW	34	15N	60E	WI		GROUNDWATER	HAZELTON, LUCILE
39G C 33140		MD	10.00 GPM	04/09/1981	NWNENE	35	15N	59E	WI		GROUNDWATER	HUTCHINSON, HEIDI
39G C 33141		DM	10.00 GPM	04/09/1981	SWNENE	30	12N	60E	WI		GROUNDWATER	SOKOLOSKI, DONALD P
39G C 33388		ST	8.00 GPM	04/09/1981	SESENW	11	11N	60E	WI		GROUNDWATER	MANNETTER, PRAIRIE MANNETTER, WADE
39G C 33495		DM	6.00 GPM	06/03/1981	NWSW	31	15N	60E	WI		GROUNDWATER	CORDOVA, ROSA HARRINGTON, CHERRY A HARRINGTON, DARBY S
39G C 33592		DM	3.00 GPM	05/14/1981	NENENE	4	14N	59E	WI		GROUNDWATER	OLUFSON, RITA OLUFSON, STEVE
39G C 33639		ST	20.00 GPM	06/05/1981	SWSWSW	16	16N	60E	WI		GROUNDWATER	MONTANA STATE BOARD OF LAND COMMISSIONERS
39G C 33664		DM	7.00 GPM	06/09/1981	SWNWSE	12	14N	59E	WI		GROUNDWATER	SIEGLE, JOHN P

**DEPARTMENT OF NATURAL RESOURCES AND CONSERVATION
BEAVER CREEK, TRIBUTARY TO LITTLE MISSOURI RIVER
BASIN 39G**

INDEX OF CLAIMS BY WATER RIGHT ID NUMBER

TRIB Values: MP= Manmade Pit, NP=Natural Pit, SD=Secondary Diversion, SI=Subirrigation, SP=Spring, WS=Waste & Seepage, UT=Unnamed Tributary;

POD Indicator: &=Only First POD Listed

WATER RIGHT ID Values: (D, U, W, X) = Adjudication, (C, K, P, Q, R) = New Appropriations, (M) = Water Reservations

WATER RIGHT ID	LATE CLAIM	USE	FLOW RATE	ENFORCEABLE PRIORITY DATE	POINT OF DIVERSION					TRIB	SOURCE NAME	OWNER NAME
					QTR	SEC	TWP	RGE	CN			
39G P 34627		IR	50.00 GPM	05/27/1981	SWSESW	24	15N	59E	WI		BEAVER CREEK	TVEDT, LINDA S TVEDT, ROGER L
39G C 35326		IR	5.00 GPM	06/15/1981	SENWSW	9	11N	60E	WI		GROUNDWATER	NELSON LIVESTOCK CO
39G C 35327		ST	0.50 GPM	06/15/1981	SESWSW	10	11N	60E	WI		GROUNDWATER	NELSON LIVESTOCK CO
39G C 35328		ST	0.50 GPM	06/15/1981	SENWNW	9	11N	60E	WI		GROUNDWATER	NELSON LIVESTOCK CO
39G P 36080		IR		09/10/1981	NESWNW	13	13N	59E	WI		SPRING CREEK	NUNBERG FAMILY TRUST
39G C 36252		ST	25.00 GPM	07/01/1981	NWSWNW	34	16N	60E	WI		GROUNDWATER	CHAFFEE LAND CO LLC
39G C 36254		ST	1.00 GPM	07/15/1981	SWNESW	17	9N	61E	FA		GROUNDWATER	BAKER OLLIE LAND LLC
39G C 36413		DM	7.00 GPM	10/06/1981	NWNWSW	20	16N	60E	WI		GROUNDWATER	J7 QUARTER CIRCLE INC
39G C 37545		ST	5.00 GPM	11/09/1981	SESENW	16	9N	60E	FA		GROUNDWATER	MONTANA STATE BOARD OF LAND COMMISSIONERS
39G C 38631		ST	6.00 GPM	12/16/1981	SWSWSW	16	10N	60E	FA		GROUNDWATER	MONTANA STATE BOARD OF LAND COMMISSIONERS
39G C 38761		ST	1.00 GPM	12/29/1981	SESWNE	30	10N	60E	FA		GROUNDWATER	USA (DEPT OF INTERIOR BUREAU OF LAND MGMT)
39G C 39590		DM	6.00 GPM	01/13/1982	SWNWNW	17	10N	61E	FA		GROUNDWATER	RUSTAD LAND & LIVESTOCK
39G C 39666		ST	5.00 GPM	01/13/1982	SWSENW	16	13N	59E	WI		GROUNDWATER	MONTANA STATE BOARD OF LAND COMMISSIONERS
39G C 40672		ST	5.00 GPM	09/01/1981	SWNE	33	11N	61E	WI		GROUNDWATER	WEINREIS BROTHERS LAND, LLP
39G C 40673		LG	15.00 GPM	09/10/1981		12	14N	59E	WI		GROUNDWATER	WIBAUX, CITY OF
39G C 41046		DM	10.00 GPM	10/16/1981	NENESW	15	10N	59E	FA		GROUNDWATER	NIEMERG, LARRY A NIEMERG, PEGGY R
39G C 41612		ST	10.00 GPM	11/23/1981	SENWSW	24	10N	59E	FA		GROUNDWATER	BECK, DONALD L BECK, MERRI L WEINREIS, EUGENE A WEINREIS, JOANNE M
39G C 41626		ST	10.00 GPM	08/13/1981	SESW	3	13N	60E	WI		GROUNDWATER	MICHELS, FRANCES REITER, ANGELA SODERQUIST, MARILYN
39G C 41734		ST	10.00 GPM	02/26/1982	NWSWSE	16	14N	60E	WI		GROUNDWATER	MONTANA STATE BOARD OF LAND COMMISSIONERS
39G C 42286		ST	7.00 GPM	12/11/1981	SESESW	34	12N	59E	WI		GROUNDWATER	BANISTER, CARRIE BANISTER, SCOTT MEYER, LORI STARR, MYRA

**DEPARTMENT OF NATURAL RESOURCES AND CONSERVATION
BEAVER CREEK, TRIBUTARY TO LITTLE MISSOURI RIVER
BASIN 39G**

INDEX OF CLAIMS BY WATER RIGHT ID NUMBER

TRIB Values: MP= Manmade Pit, NP=Natural Pit, SD=Secondary Diversion, SI=Subirrigation, SP=Spring, WS=Waste & Seepage, UT=Unnamed Tributary;

POD Indicator: &=Only First POD Listed

WATER RIGHT ID Values: (D, U, W, X) = Adjudication, (C, K, P, Q, R) = New Appropriations, (M) = Water Reservations

WATER RIGHT ID	LATE CLAIM	USE	FLOW RATE	ENFORCEABLE PRIORITY DATE	POINT OF DIVERSION					TRIB	SOURCE NAME	OWNER NAME
					QTR	SEC	TWP	RGE	CN			
39G C 42961		ST	10.00 GPM	01/19/1982	NENENE	22	9N	60E	FA		GROUNDWATER	MALCOM, PATRICIA
39G C 43565		ST	15.00 GPM	04/09/1982	NESW	36	12N	60E	WI		GROUNDWATER	MONTANA STATE BOARD OF LAND COMMISSIONERS
39G C 44141		DM	8.00 GPM	03/11/1982	NENENE	30	13N	60E	WI		GROUNDWATER	BEGGER, CURTIS J
39G C 44467		ST	7.00 GPM	04/29/1982	NWNENW	30	12N	61E	WI		GROUNDWATER	BOOTH, CLAY
39G C 44749		ST	6.00 GPM	05/06/1982	NENW	14	14N	59E	WI		GROUNDWATER	PARKER, DONALD
39G C 45474		ST	8.00 GPM	03/31/1982	SWSWNE	12	9N	60E	FA		GROUNDWATER	STEEN, GORDON W
39G C 45736		ST	10.00 GPM	04/15/1982	SESESE	10	15N	60E	WI		GROUNDWATER	HELM, NEIL R
39G C 46082		ST	10.00 GPM	04/15/1982	NWSENW	12	15N	60E	WI		GROUNDWATER	BUMGARNER, JAMES L
39G C 46083		DM	10.00 GPM	04/15/1982	NWSENW	6	14N	60E	WI		GROUNDWATER	BUMGARNER, JAMES L
39G C 46567		DM	10.00 GPM	06/14/1982	SENENW	12	14N	59E	WI		GROUNDWATER	GARNEAU, JULIE R GARNEAU, PAT
39G C 46763		ST	3.00 GPM	04/27/1982	NWSWNE	29	9N	60E	FA		GROUNDWATER	BONDELL, FRANK R
39G C 47546		ST	10.00 GPM	04/29/1982	NESWSE	20	11N	59E	WI		GROUNDWATER	LORBIECKE, PATTI JO
39G C 47622		DM	6.00 GPM	07/12/1982	NWNWNW	30	14N	60E	WI		GROUNDWATER	NELSON, CHARLES D NELSON, GLORIA J
39G P 48023		IR		07/15/1982	SENWNW	36	15N	59E	WI	UT	BEAVER CREEK	MONTANA STATE BOARD OF LAND COMMISSIONERS NISTLER, JEAN M NISTLER, LAWRENCE E
39G C 48082		DM	15.00 GPM	07/27/1982	NESWSW	36	15N	59E	WI		GROUNDWATER	FOSSUM, JANEL T GUSTAFSON, SHELLEY NEITZEL, YVONNE M NISTLER, DOUG A NISTLER, GREGG E NISTLER, NEIL
39G C 48184		DM	8.00 GPM	07/30/1982	NWSW	31	15N	60E	WI		GROUNDWATER	HESS, CYNTHIA L HESS, JERRY D
39G C 48270		ST	5.00 GPM	06/04/1982	NWNENE	27	15N	60E	WI		GROUNDWATER	CHAFFEE, DOROTHY E CHAFFEE, WILBUR G
39G C 48690		ST	5.00 GPM	10/07/1982	SESE	34	14N	59E	WI		GROUNDWATER	KNIGHT, REX M
39G C 48702		ST	5.00 GPM	10/27/1982	NWNESE	33	17N	60E	WI		GROUNDWATER	OPEN A PARTNERS LLP

**DEPARTMENT OF NATURAL RESOURCES AND CONSERVATION
BEAVER CREEK, TRIBUTARY TO LITTLE MISSOURI RIVER
BASIN 39G**

INDEX OF CLAIMS BY WATER RIGHT ID NUMBER

TRIB Values: MP= Manmade Pit, NP=Natural Pit, SD=Secondary Diversion, SI=Subirrigation, SP=Spring, WS=Waste & Seepage, UT=Unnamed Tributary;

POD Indicator: &=Only First POD Listed

WATER RIGHT ID Values: (D, U, W, X) = Adjudication, (C, K, P, Q, R) = New Appropriations, (M) = Water Reservations

WATER RIGHT ID	LATE CLAIM	USE	FLOW RATE	ENFORCEABLE PRIORITY DATE	POINT OF DIVERSION					TRIB	SOURCE NAME	OWNER NAME
					QTR	SEC	TWP	RGE	CN			
39G C 48710		ST	5.00 GPM	05/16/1983	NESWSE	10	11N	60E	WI		GROUNDWATER	MAUS, BRENDA S MAUS, GARY
39G C 49951		ST	5.00 GPM	09/14/1982	SWNWNW	22	13N	60E	WI		GROUNDWATER	SANGHA, TSERING H
39G C 52468		ST	10.00 GPM	04/26/1983	SWSESE	26	15N	59E	WI		GROUNDWATER	HUTCHINSON, HEIDI
39G C 52500		LG	18.00 GPM	06/21/1983	NENWNW	12	14N	59E	WI		GROUNDWATER	WIBAUX COUNTY SCHOOL DIST # 6
39G C 52547		ST	4.00 GPM	08/31/1983	SESWNW	2	10N	60E	WI		GROUNDWATER	LUND, ETHEL FAMILY TRUST DTD 6/15/22
39G C 52567		ST	12.00 GPM	09/20/1983	NENENE	24	10N	59E	FA		GROUNDWATER	RISING LAND TRUST RISING RALPH C REVOCABLE TRUST
39G C 54834		DM	8.00 GPM	11/14/1983	SESESW	34	10N	60E	FA		GROUNDWATER	NOLL, DENISE NOLL, TYLER
39G C 54835		ST	2.00 GPM	11/15/1983	NWSWSW	32	11N	60E	WI		GROUNDWATER	LUND, ETHEL FAMILY TRUST DTD 6/15/22
39G P 54841		ST		11/22/1983	SWSESW	12	11N	59E	WI	UT	BEAVER CREEK	MAUS, BARBARA K MAUS, DAVID L
39G C 54889		DM	10.00 GPM	01/16/1984	SESWSW	18	12N	61E	WI		GROUNDWATER	MUR-DAR INC
39G C 54991		LG	10.00 GPM	04/16/1984	SESENE	26	12N	60E	WI		GROUNDWATER	KELLER, LARRY J
39G C 55016		ST	5.00 GPM	05/11/1984	NWSWSW	19	14N	60E	WI		GROUNDWATER	BEGGER, BRIAN BEGGER, MARK A
39G C 56523		ST	10.00 GPM	07/18/1984	NENENW	21	12N	60E	WI		GROUNDWATER	STEEN, BRYANT AND ELIZABETH FAMILY TR
39G C 56543		ST	10.00 GPM	08/16/1984	SENWNE	18	15N	60E	WI		GROUNDWATER	STAGGS, TIMOTHY F
39G C 56644		ST	12.00 GPM	11/13/1984	NESENE	22	9N	60E	FA		GROUNDWATER	MALCOM, PATRICIA
39G C 58875		DM	10.00 GPM	12/05/1984	NENESE	13	12N	59E	WI		GROUNDWATER	SETERA, LEON
39G C 58878		ST	10.00 GPM	12/12/1984	NENESE	28	13N	60E	WI		GROUNDWATER	SANGHA, TSERING H
39G C 58887		DM	10.00 GPM	01/22/1985	NESENE	22	9N	60E	FA		GROUNDWATER	MALCOM, PATRICIA
39G C 58888		ST	10.00 GPM	01/22/1985	NENESE	28	13N	60E	WI		GROUNDWATER	SANGHA, TSERING H
39G C 58912		ST	0.25 GPM	04/04/1985	NENWNW	2	13N	58E	WI		GROUNDWATER	TOUSIGNANT, LISA J TOUSIGNANT, WILLIAM J
39G C 58915		LG	5.50 GPM	04/16/1985	SE	12	14N	59E	WI		GROUNDWATER	GEBHARDT, ALLEN GEBHARDT, APRIL
39G C 58916		LG	10.00 GPM	04/10/1985	SE	12	14N	59E	WI		GROUNDWATER	BOLD, WILLIAM P
39G C 58919		DM	10.00 GPM	04/23/1985	NE	12	14N	59E	WI		GROUNDWATER	FRISINGER, ED

**DEPARTMENT OF NATURAL RESOURCES AND CONSERVATION
BEAVER CREEK, TRIBUTARY TO LITTLE MISSOURI RIVER
BASIN 39G**

INDEX OF CLAIMS BY WATER RIGHT ID NUMBER

TRIB Values: MP= Manmade Pit, NP=Natural Pit, SD=Secondary Diversion, SI=Subirrigation, SP=Spring, WS=Waste & Seepage, UT=Unnamed Tributary;

POD Indicator: &=Only First POD Listed

WATER RIGHT ID Values: (D, U, W, X) = Adjudication, (C, K, P, Q, R) = New Appropriations, (M) = Water Reservations

WATER RIGHT ID	LATE CLAIM	USE	FLOW RATE	ENFORCEABLE PRIORITY DATE	POINT OF DIVERSION					TRIB	SOURCE NAME	OWNER NAME	
					QTR	SEC	SEC	TWP	RGE				CN
39G C 58920		LG	10.00 GPM	04/30/1985	NW		12	14N	59E	WI		GROUNDWATER	BOLD, WILLIAM P
39G C 58984		DM	10.00 GPM	08/14/1985	SESENW		25	14N	59E	WI		GROUNDWATER	PARKER, MARGUERITE
39G C 59007		ST	8.00 GPM	09/13/1985	SENESE		24	12N	60E	WI		GROUNDWATER	PEPLINSKI, DANIEL R
39G C 63123		IR	15.00 GPM	08/15/1986	SESWNE		12	14N	59E	WI		GROUNDWATER	WIBAUX, CITY OF
39G C 63124		DM	9.00 GPM	08/19/1986	NWNW		32	15N	60E	WI		GROUNDWATER	LYNN, JACKIE C LYNN, JONATHAN D
39G C 63129		DM	10.00 GPM	08/29/1986	NW		12	14N	59E	WI		GROUNDWATER	PETERMANN, ROBERT C
39G C 63209		ST	10.00 GPM	05/05/1987	SESWSE		34	15N	59E	WI		GROUNDWATER	THOMPSON, ZACHARIAH E
39G C 63221		DM	4.00 GPM	06/05/1987	NENENE		36	14N	59E	WI		GROUNDWATER	KNIGHT, AL
39G C 63235		DM	6.00 GPM	06/17/1987	SENESE		4	12N	60E	WI		GROUNDWATER	BEGGER, BELINDA BEGGER, HAROLD
39G C 63253		DM	20.00 GPM	09/28/1987	SWNESE		26	15N	59E	WI		GROUNDWATER	BLOME, MARLENE J BLOME, ROBERT E
39G C 68072		ST	4.00 GPM	06/09/1988	NWNW		29	14N	60E	WI		GROUNDWATER	MORGEN FARM & RANCH INC
39G C 68073		ST	12.00 GPM	06/16/1988	SESENE		17	11N	60E	WI		GROUNDWATER	FINNEMAN, JOSEPH G FINNEMAN, SUSAN
39G C 68074		LG	10.00 GPM	06/23/1988	N2SE		12	14N	59E	WI		GROUNDWATER	JOHNSON, MARIAH
39G C 68089		ST	3.00 GPM	07/12/1988	NWSWNW		4	10N	60E	WI		GROUNDWATER	LUND, CATHERINE B LUND, CHRISTOPHER S MISKE, KIMBERLY REISTAD, MARIE
39G C 68090		ST	8.00 GPM	07/12/1988	SWNWSW		35	15N	59E	WI		GROUNDWATER	BLOME, MARLENE J BLOME, ROBERT E
39G C 68099		ST	4.50 GPM	07/25/1988	NWNW		34	15N	59E	WI		GROUNDWATER	ANDERSON, KEVIN R
39G C 69313		ST	10.00 GPM	07/26/1988	SWSW		20	13N	60E	WI		GROUNDWATER	KAHL, CHARLES L
39G C 69314		ST	12.00 GPM	07/26/1988	NWSE		32	13N	60E	WI		GROUNDWATER	MISKE RANCH INC
39G C 69319		ST	10.00 GPM	07/26/1988	NESE		32	14N	60E	WI		GROUNDWATER	KAHL, CHARLES L
39G C 69334		ST	5.00 GPM	08/15/1988	NENE		21	15N	60E	WI		GROUNDWATER	SCAMMON FARMS INC
39G C 69335		ST	4.50 GPM	08/15/1988	SWNENE		34	15N	59E	WI		GROUNDWATER	MONTANA STATE BOARD OF LAND COMMISSIONERS
39G C 69349		ST	5.00 GPM	02/11/1991	NWNWSW		25	13N	59E	WI		GROUNDWATER	MISKE RANCH INC

**DEPARTMENT OF NATURAL RESOURCES AND CONSERVATION
BEAVER CREEK, TRIBUTARY TO LITTLE MISSOURI RIVER
BASIN 39G**

INDEX OF CLAIMS BY WATER RIGHT ID NUMBER

TRIB Values: MP= Manmade Pit, NP=Natural Pit, SD=Secondary Diversion, SI=Subirrigation, SP=Spring, WS=Waste & Seepage, UT=Unnamed Tributary;

POD Indicator: &=Only First POD Listed

WATER RIGHT ID Values: (D, U, W, X) = Adjudication, (C, K, P, Q, R) = New Appropriations, (M) = Water Reservations

WATER RIGHT ID	LATE CLAIM	USE	FLOW RATE	ENFORCEABLE PRIORITY DATE	POINT OF DIVERSION					TRIB	SOURCE NAME	OWNER NAME
					QTR	SEC	TWP	RGE	CN			
39G C 69352		ST	10.00 GPM	09/13/1988	SESESW	2	10N	60E	WI		GROUNDWATER	ABRAMS, SCOTT D
39G C 69358		ST	4.00 GPM	09/21/1988	NENESW	5	15N	60E	WI		GROUNDWATER	DUKART INC
39G C 69959		ST	5.00 GPM	11/14/1988	NENESW	29	9N	60E	FA		GROUNDWATER	SCHWEIGERT, DALE
39G C 69982		ST	10.00 GPM	12/05/1988	NWNWNE	9	10N	60E	FA		GROUNDWATER	LUTTS, ERIN M LUTTS, ROY F
39G C 69995		IR	6.00 GPM	04/12/1989	NENW	12	14N	59E	WI		GROUNDWATER	KUKOWSKI, VERNON G
39G C 71399		DM	14.00 GPM	06/19/1989	NWNWNW	1	14N	59E	WI		GROUNDWATER	ANDERSON, BRENDA ANDERSON, JOHN ANDERSON, KEVIN R
39G C 71426		DM	7.00 GPM	10/18/1989	SESESE	23	14N	60E	WI		GROUNDWATER	SMITH, BRUCE SMITH, CARMEN
39G C 71438		ST	3.00 GPM	11/20/1989	NWNWNW	17	10N	61E	FA		GROUNDWATER	RUSTAD LAND & LIVESTOCK
39G C 75538		DM	15.00 GPM	08/08/1990	SESESE	30	10N	61E	FA		GROUNDWATER	STAR X RANCH INC
39G C 75556		DM	10.00 GPM	10/05/1990	SESW	24	13N	59E	WI		GROUNDWATER	KAHL, CHARLES L
39G C 76361		ST	5.00 GPM	10/23/1990	NWNWNW	5	13N	60E	WI		GROUNDWATER	MEYER REAL ESTATE LLC
39G C 76363		DM	7.00 GPM	10/11/1990	NWNENW	13	12N	60E	WI		GROUNDWATER	DEANER, DAN E DEANER, MARTHA
39G C 76371		LG	5.00 GPM	11/14/1990	NE	12	14N	59E	WI		GROUNDWATER	TRINITY LUTHERAN CHURCH
39G C 76833		DM	17.00 GPM	01/23/1991	SWSWSE	14	14N	59E	WI		GROUNDWATER	LAUF, CAROLYN J LAUF, JACK A
39G P 76842		IR	10,000.00 GPM	12/17/1990	NWSESE	24	14N	59E	WI	&	BEAVER CREEK	MORGEN FARM & RANCH INC
39G C 76853		ST	4.00 GPM	02/19/1991	SENEW	7	14N	60E	WI		GROUNDWATER	FISCHER, MIKE
39G P 76867		IR		05/21/1991	NWSWNW	34	11N	60E	WI	UT	UNNAMED TRIBUTARY OF EAST FORK BEAVER CREEK	LUND, ROBERT J
39G C 78355		ST	3.00 GPM	06/03/1991	NESWSW	5	11N	60E	WI		GROUNDWATER	MAUS, ALISA L MAUS, BARBARA K MAUS, DAVID L
39G C 78359		DM	10.00 GPM	06/07/1991	NENWNW	17	10N	61E	FA		GROUNDWATER	RUSTAD LAND & LIVESTOCK
39G C 78375		ST	10.00 GPM	06/28/1991	SWNWSW	34	11N	60E	WI		GROUNDWATER	LUND, ETHEL FAMILY TRUST DTD 6/15/22
39G C 78677		ST	9.00 GPM	09/24/1991	NENENE	15	16N	60E	WI		GROUNDWATER	SCHIEFFER, COREY

**DEPARTMENT OF NATURAL RESOURCES AND CONSERVATION
BEAVER CREEK, TRIBUTARY TO LITTLE MISSOURI RIVER
BASIN 39G**

INDEX OF CLAIMS BY WATER RIGHT ID NUMBER

TRIB Values: MP= Manmade Pit, NP=Natural Pit, SD=Secondary Diversion, SI=Subirrigation, SP=Spring, WS=Waste & Seepage, UT=Unnamed Tributary;

POD Indicator: &=Only First POD Listed

WATER RIGHT ID Values: (D, U, W, X) = Adjudication, (C, K, P, Q, R) = New Appropriations, (M) = Water Reservations

WATER RIGHT ID	LATE CLAIM	USE	FLOW RATE	ENFORCEABLE PRIORITY DATE	POINT OF DIVERSION					TRIB	SOURCE NAME	OWNER NAME
					QTR	SEC	TWP	RGE	CN			
39G C 78678		ST	5.00 GPM	10/29/1991	NESESW	14	16N	60E	WI		GROUNDWATER	SCHIEFFER, COREY SCHIEFFER, HEIDI J
39G C 80615		ST	4.00 GPM	04/13/1992	SWNESE	21	12N	59E	WI		GROUNDWATER	WATEMBACH, DAVID WATEMBACH, DIANE
39G C 80628		IR	5.00 GPM	05/27/1992	SENWSW	33	15N	60E	WI		GROUNDWATER	TVEDT, MELISSA TVEDT, MICHAEL
39G C 80629		ST	12.00 GPM	07/24/1991	SENWSW	9	11N	60E	WI		GROUNDWATER	NELSON LIVESTOCK CO
39G C 80652		ST	4.00 GPM	06/23/1992	NWSWSE	34	12N	60E	WI		GROUNDWATER	ARMSTRONG, LUKE DAUM, TAYLOR A KERNS, MARY LOUISE REVOCABLE LIVING TRUST SHERMAN, NORMA J SMITH, ELIZABETH
39G C 83574		ST	7.00 GPM	10/18/1993	SE	33	12N	61E	WI		GROUNDWATER	NISTLER FAMILY TRUST
39G M 84484		IR	200.00 GPM	07/01/1989	SWNW	12	14N	59E	WI	&	GROUNDWATER	WIBAUX, CITY OF
39G C 85502		ST	12.00 GPM	06/17/1993	SWSWSE	25	11N	60E	WI		GROUNDWATER	MAUS, GARY
39G C 85562		ST	6.00 GPM	11/24/1993	SWNENW	26	12N	59E	WI		GROUNDWATER	DAVIS, SARAH C
39G C 88792		DM	8.00 GPM	01/21/1994	NENESE	23	12N	59E	WI		GROUNDWATER	WATEMBACH, DAVID
39G C 89846		ST	4.00 GPM	06/09/1994	SESWNW	14	15N	59E	WI		GROUNDWATER	KNIGHT, REX M KNIGHT, SANDRA K
39G C 89867		LG	20.00 GPM	07/08/1994	NENESE	23	12N	59E	WI		GROUNDWATER	WATEMBACH, DAVID
39G C 91935		ST	7.00 GPM	12/19/1994	NESWSE	20	11N	59E	WI		GROUNDWATER	LORBIECKE, PATTI JO
39G C 92915		DM	10.00 GPM	02/08/1995	NENENE	19	9N	60E	FA		GROUNDWATER	BONDELL, FRANK R
39G C 94592		LG	20.00 GPM	05/24/1995	SWNESE	12	14N	59E	WI		GROUNDWATER	PIESIK, DONALD R PIESIK, PAMELA A
39G C 94620		ST	12.00 GPM	08/01/1995	NWNESW	17	15N	60E	WI		GROUNDWATER	CHAFFEE, DOROTHY E CHAFFEE, WILBUR G JENDRO FAMILY REVOCABLE TRUST
39G C 96499		MD	10.00 GPM	04/11/1996	NENWNE	11	10N	59E	FA		GROUNDWATER	RISING LAND TRUST RISING RALPH C REVOCABLE TRUST
39G C 97583		ST	10.00 GPM	05/06/1996	NENENE	14	10N	60E	FA		GROUNDWATER	THE RISING LAND TRUST

**DEPARTMENT OF NATURAL RESOURCES AND CONSERVATION
BEAVER CREEK, TRIBUTARY TO LITTLE MISSOURI RIVER
BASIN 39G**

INDEX OF CLAIMS BY WATER RIGHT ID NUMBER

TRIB Values: MP= Manmade Pit, NP=Natural Pit, SD=Secondary Diversion, SI=Subirrigation, SP=Spring, WS=Waste & Seepage, UT=Unnamed Tributary;

POD Indicator: &=Only First POD Listed

WATER RIGHT ID Values: (D, U, W, X) = Adjudication, (C, K, P, Q, R) = New Appropriations, (M) = Water Reservations

WATER RIGHT ID	LATE CLAIM	USE	FLOW RATE	ENFORCEABLE PRIORITY DATE	POINT OF DIVERSION					TRIB	SOURCE NAME	OWNER NAME
					QTR	SEC	TWP	RGE	CN			
39G P 97784		ST		06/27/1996	SWSESW	20	12N	61E	WI	UT	LAME STEER CREEK	BOOTH, CLAY
39G P 97785		ST		06/27/1996	SWSESW	5	11N	61E	WI	UT	LAME STEER CREEK	BOOTH, CLAY
39G P 97802		IR		07/01/1996	NENWNW	26	11N	59E	WI	&	RATTLESNAKE CREEK	LARSON, VIRGIL D
39G C 99055		ST	5.00 GPM	08/30/1996	SENWSE	28	11N	61E	WI		GROUNDWATER	BOSTYAN RICHARD & CHARLENE LIVING TRUST
39G C 101073		ST	9.00 GPM	03/28/1997	SESENE	2	11N	59E	WI		GROUNDWATER	MAUS, BARBARA K MAUS, DAVID L
39G C 101116		ST	6.00 GPM	07/28/1997	NWNWNW	27	11N	60E	WI		GROUNDWATER	LUND, ROBERT J LUND, STEVEN W
39G C 103618		DM	16.00 GPM	12/26/1997	SWSWSW	22	15N	60E	WI		GROUNDWATER	SCAMMON FARMS INC
39G C 105997		ST	10.00 GPM	11/27/1998	NWSWNW	12	10N	60E	FA		GROUNDWATER	ABRAMS, CHARLES ABRAMS, DEREK J ABRAMS, DONNA P
39G C 106949		ST	10.00 GPM	02/18/1999	SWSWNE	36	16N	60E	WI		GROUNDWATER	MONTANA STATE BOARD OF LAND COMMISSIONERS
39G C 106985		DM	11.00 GPM	05/06/1999	NWNWSW	31	15N	60E	WI		GROUNDWATER	CORDOVA, ROSA HARRINGTON, CHERRY A HARRINGTON, DARBY S
39G C 108409		DM	7.00 GPM	08/10/1999	SENENW	13	14N	59E	WI		GROUNDWATER	HUBBARD, JOSEPH M HUBBARD, SHILOH A
39G C 108411		DM	5.00 GPM	08/11/1999	SESW	35	15N	59E	WI		GROUNDWATER	ANDERSON, EDWARD J ANDERSON, LAUREN M
39G C 109517		ST	7.00 GPM	09/08/1999	SENWSE	19	16N	61E	WI		GROUNDWATER	SCHIEFFER, COREY
39G C 109518		ST	7.00 GPM	09/08/1999	SENWSE	23	16N	60E	WI		GROUNDWATER	SCHIEFFER, COREY
39G C 109587		DM	11.00 GPM	12/10/1999	SWSE	35	15N	59E	WI		GROUNDWATER	BACON, BARBARA K BACON, WAYNE
39G C 109605		ST	7.00 GPM	01/10/2000	SENW	15	15N	60E	WI		GROUNDWATER	MEYER REAL ESTATE LLC
39G C 111272		DM	8.00 GPM	01/21/2000	SWSWSW	2	14N	60E	WI		GROUNDWATER	CHAFFEE, WILBUR G
39G C 111412		DM	7.00 GPM	09/05/2000	NWSWSW	12	14N	59E	WI		GROUNDWATER	KNIGHT, BETTYE
39G C 114652		ST	4.00 GPM	11/15/2000	NENE	1	11N	60E	WI		GROUNDWATER	MAUS, BRENDA S MAUS, GARY
39G C 114709		ST	20.00 GPM	03/12/2001	NESENE	14	15N	59E	WI		GROUNDWATER	SCHIEFFER, RUTH A

**DEPARTMENT OF NATURAL RESOURCES AND CONSERVATION
BEAVER CREEK, TRIBUTARY TO LITTLE MISSOURI RIVER
BASIN 39G**

INDEX OF CLAIMS BY WATER RIGHT ID NUMBER

TRIB Values: MP= Manmade Pit, NP=Natural Pit, SD=Secondary Diversion, SI=Subirrigation, SP=Spring, WS=Waste & Seepage, UT=Unnamed Tributary;

POD Indicator: &=Only First POD Listed

WATER RIGHT ID Values: (D, U, W, X) = Adjudication, (C, K, P, Q, R) = New Appropriations, (M) = Water Reservations

WATER RIGHT ID	LATE CLAIM	USE	FLOW RATE	ENFORCEABLE PRIORITY DATE	POINT OF DIVERSION					TRIB	SOURCE NAME	OWNER NAME
					QTR	SEC	TWP	RGE	CN			
39G C 30000130		DM	10.00 GPM	12/06/2001	NWSWNW	31	13N	60E	WI		GROUNDWATER	BEGGER, CURTIS J
39G C 30006639		ST	10.00 GPM	06/26/2003	NENENW	20	16N	60E	WI		GROUNDWATER	J7 QUARTER CIRCLE INC
39G C 30007947		DM	10.00 GPM	09/04/2003	NWNWSW	8	9N	60E	FA		GROUNDWATER	WENZ FARMS
39G C 30008673		ST	10.00 GPM	11/12/2003	NENW	5	14N	60E	WI		GROUNDWATER	BACON, CORINNE BACON, CURT H
39G C 30008709		DM	10.00 GPM	11/14/2003	NENENE	3	12N	60E	WI		GROUNDWATER	MISKE, DARA D MISKE, ROBERT C
39G C 30012584		ST	12.00 GPM	10/08/2004	SESESE	35	14N	59E	WI		GROUNDWATER	EFTA, RONALD S
39G C 30013315		ST	5.50 GPM	11/26/2004	NWSW	21	13N	59E	WI		GROUNDWATER	KREITINGER, STEVE AND BERNICE FAMILY TRUST
39G C 30016053		DM	15.00 GPM	06/30/2005	SWNENE	28	16N	60E	WI		GROUNDWATER	CHAFFEE LAND CO LLC
39G M 30017678		FS	1.00 CFS	07/01/1985		5	12N	60E	WI	&	BEAVER CREEK	MONTANA, STATE OF DEPT OF FISH WILDLIFE & PARKS
39G C 30017805		ST		11/21/2005	SENESE	35	15N	59E	WI		GROUNDWATER	BLOME, MARLENE J BLOME, ROBERT E
39G C 30019037		ST		01/27/2006	SWNE	2	10N	59E	WI		GROUNDWATER	MOLINE, CAROLA R MOLINE, WAYNE C MOLINE, WILLIAM A VARNER FAMILY TRUST 06-23-2020
39G C 30021593		DM	30.00 GPM	02/10/2006	NWNE	1	12N	59E	WI		GROUNDWATER	MISKE, DARIN C MISKE, SYNDI L
39G C 30021651		ST		01/24/2006	N2SE	32	15N	59E	WI		GROUNDWATER	BARTHEL, MARY ALICE BARTHEL, TIMOTHY W
39G C 30021695		DM		12/14/2005	NWNWNW	1	14N	59E	WI		GROUNDWATER	ANDERSON, BRENDA ANDERSON, JOHN
39G C 30021931		DM		03/15/2006	SESW	12	14N	59E	WI		GROUNDWATER	PESHA, JERRY
39G C 30024751		DM		10/06/2006	NESE	30	11N	60E	WI		GROUNDWATER	EFTA, RONALD S
39G C 30042844		CM	8.00 GPM	07/25/2008	NWNW	7	14N	60E	WI		GROUNDWATER	GOLDENWEST ELECTRIC COOP INC
39G C 30042880		DM	20.00 GPM	07/31/2008	SWSE	24	13N	60E	WI		GROUNDWATER	WOJAHN, DONALD E
39G C 30043411		LG	18.00 GPM	09/10/2008	NWNW	12	14N	59E	WI		GROUNDWATER	WIBAUX COUNTY SCHOOL DIST # 6
39G C 30044325		ST	8.00 GPM	12/10/2008	SWSWNE	31	11N	61E	WI		GROUNDWATER	LUND, ETHEL FAMILY TRUST DTD 6/15/22
39G C 30044726		ST	7.00 GPM	12/24/2008	NENENE	28	12N	60E	WI		GROUNDWATER	MISKE FARMS INC

**DEPARTMENT OF NATURAL RESOURCES AND CONSERVATION
BEAVER CREEK, TRIBUTARY TO LITTLE MISSOURI RIVER
BASIN 39G**

INDEX OF CLAIMS BY WATER RIGHT ID NUMBER

TRIB Values: MP= Manmade Pit, NP=Natural Pit, SD=Secondary Diversion, SI=Subirrigation, SP=Spring, WS=Waste & Seepage, UT=Unnamed Tributary;

POD Indicator: &=Only First POD Listed

WATER RIGHT ID Values: (D, U, W, X) = Adjudication, (C, K, P, Q, R) = New Appropriations, (M) = Water Reservations

WATER RIGHT ID	LATE CLAIM	USE	FLOW RATE	ENFORCEABLE PRIORITY DATE	POINT OF DIVERSION					TRIB	SOURCE NAME	OWNER NAME
					QTR	SEC	TWP	RGE	CN			
39G C 30044727		ST	20.00 GPM	12/24/2008	NWSESW	32	13N	60E	WI		GROUNDWATER	MISKE RANCH INC
39G C 30045270		ST	7.00 GPM	12/11/2008	NWNW	17	10N	61E	FA		GROUNDWATER	RUSTAD LAND & LIVESTOCK
39G C 30046310		ST	10.00 GPM	07/07/2009	NENESW	5	15N	60E	WI		GROUNDWATER	DUKART INC
39G C 30046752		DM	15.00 GPM	07/07/2009	NWNW	30	13N	60E	WI		GROUNDWATER	PREGENZER, VICTORIA M
39G C 30047500		ST	20.00 GPM	10/05/2009	SWSW	29	11N	61E	WI		GROUNDWATER	BOSSERMAN, JASON T BOSSERMAN, JULIE K BOSSERMAN, LARA P BOSSERMAN, MICHAEL C
39G C 30048065		DM	15.00 GPM	12/21/2009	SESW	35	15N	59E	WI		GROUNDWATER	ANDERSON, EDWARD J ANDERSON, LAUREN M
39G C 30048068		LG	12.00 GPM	01/06/2010	NENW	12	14N	59E	WI		GROUNDWATER	WIBAUX COUNTY SCHOOL DIST # 6
39G C 30048774		DM	7.00 GPM	07/07/2010	SWSE	28	16N	60E	WI		GROUNDWATER	CHAFFEE LAND CO LLC
39G C 30051984		ST	20.00 GPM	10/11/2011	SENE	12	14N	59E	WI		GROUNDWATER	OBRIGEWITCH, JILL A
39G C 30063325		LG	4.00 GPM	06/04/2012	NWNWNW	24	13N	60E	WI		GROUNDWATER	BURK, JIM D BURK, TRUDY J
39G C 30064978		ST	8.00 GPM	12/05/2012	NWSW	19	14N	60E	WI		GROUNDWATER	BEGGER, BRIAN BEGGER, MARK A
39G C 30066281		DM	35.00 GPM	05/10/2013	NESESE	32	14N	60E	WI		GROUNDWATER	HARTSE, GARY R
39G C 30068759		DM	15.00 GPM	01/30/2014	NENE	18	14N	60E	WI		GROUNDWATER	BECK, JASON LLEWELLYN, NAKIYA
39G C 30070000		ST	20.00 GPM	06/27/2014	NENE	6	14N	60E	WI		GROUNDWATER	BACON, BARBARA K BACON, WAYNE
39G C 30072600		MD	20.00 GPM	03/04/2015	SWSWNW	25	16N	59E	WI		GROUNDWATER	STAGGS, TIMOTHY F
39G C 30072720		LG	6.00 GPM	03/09/2015	NWSENW	4	14N	60E	WI		GROUNDWATER	VAN VLEET, DWAYNE VAN VLEET, WANDA
39G C 30104170		LG	20.00 GPM	10/05/2015	NESESE	20	15N	60E	WI		GROUNDWATER	D & F CHAFFEE RANCH INC
39G P 30105128		ST		01/22/2016	NENWNW	12	15N	59E	WI	UT	BEAVER CREEK	STAGGS, TIMOTHY F
39G C 30105415		ST	10.00 GPM	01/25/2016	SWNE	4	13N	59E	WI		GROUNDWATER	MONTANA STATE BOARD OF LAND COMMISSIONERS
39G C 30109025		LG	25.00 GPM	11/04/2016	NWSWNW	17	15N	60E	WI		GROUNDWATER	CHAFFEE, WILBUR G
39G C 30109280		ST	10.00 GPM	12/05/2016	NWNWSW	8	9N	60E	FA		GROUNDWATER	WENZ FARMS

**DEPARTMENT OF NATURAL RESOURCES AND CONSERVATION
BEAVER CREEK, TRIBUTARY TO LITTLE MISSOURI RIVER
BASIN 39G**

INDEX OF CLAIMS BY WATER RIGHT ID NUMBER

TRIB Values: MP= Manmade Pit, NP=Natural Pit, SD=Secondary Diversion, SI=Subirrigation, SP=Spring, WS=Waste & Seepage, UT=Unnamed Tributary;

POD Indicator: &=Only First POD Listed

WATER RIGHT ID Values: (D, U, W, X) = Adjudication, (C, K, P, Q, R) = New Appropriations, (M) = Water Reservations

WATER RIGHT ID	LATE CLAIM	USE	FLOW RATE	ENFORCEABLE PRIORITY DATE	POINT OF DIVERSION					TRIB	SOURCE NAME	OWNER NAME
					QTR	SEC	SEC	TWP	RGE			
39G C 30109281		ST	10.00 GPM	12/05/2016	NWNWSW	8	9N	60E	FA		GROUNDWATER	WENZ FARMS
39G C 30114857		DM	12.00 GPM	11/20/2017	SESENE	17	11N	60E	WI		GROUNDWATER	FINNEMAN, JOSEPH G FINNEMAN, SUSAN
39G C 30116272		LG	15.00 GPM	02/26/2018	NWNE	3	12N	59E	WI		GROUNDWATER	MARCINIAK, STANLEY J
39G P 30116366		ST		03/05/2018	SENWSW	35	12N	59E	WI	UT	BEAVER CREEK	SALZSIEDER, JOHN C SALZSIEDER, SUSAN
39G C 30117734		ST	5.00 GPM	05/18/2018	NWNWNE	15	14N	59E	WI		GROUNDWATER	JOB, MARK J
39G C 30119397		ST	8.00 GPM	08/23/2018	NESWSW	31	10N	60E	FA		GROUNDWATER	FOLLMER, CHAD A
39G C 30121276		DM	10.00 GPM	12/12/2018	NENENW	20	16N	60E	WI		GROUNDWATER	J7 QUARTER CIRCLE INC
39G C 30121277		ST	8.00 GPM	12/12/2018	SENESE	19	16N	60E	WI		GROUNDWATER	J7 QUARTER CIRCLE INC
39G P 30121279		ST		12/12/2018	SWSESE	30	16N	60E	WI	UT	BEAVER CREEK	J7 QUARTER CIRCLE INC
39G C 30121624		ST	10.00 GPM	01/11/2019	NESESW	8	11N	61E	WI		GROUNDWATER	HUDSON, GLENN HUDSON, GRANT IRWIN, VICTORIA ROLLER, TRACI
39G C 30121625		ST	10.00 GPM	01/11/2019	SWSWSW	4	11N	61E	WI		GROUNDWATER	HUDSON, GLENN HUDSON, GRANT IRWIN, VICTORIA ROLLER, TRACI
39G P 30122192		ST		02/13/2019	SWSWSW	19	10N	61E	FA	UT	BEAVER CREEK	STARK, RICHARD
39G P 30122193		ST		02/13/2019	SENESE	19	10N	61E	FA	UT	BEAVER CREEK	STARK, RICHARD
39G P 30122194		ST		02/13/2019	NENESE	19	10N	61E	FA	UT	BEAVER CREEK	STARK, RICHARD
39G P 30122195		ST		02/13/2019	NESWNW	24	10N	60E	FA	UT	BEAVER CREEK	STARK, RICHARD
39G C 30122196		ST		02/13/2019	NESWNW	30	10N	61E	FA		GROUNDWATER	STARK, RICHARD
39G C 30122208		ST	5.00 GPM	02/14/2019	NENE	12	15N	59E	WI		GROUNDWATER	STAGGS, TIMOTHY F
39G C 30122212		ST	5.00 GPM	02/08/2019	SWSWNW	21	11N	60E	WI		GROUNDWATER	LUND, ETHEL FAMILY TRUST DTD 6/15/22
39G C 30122213		ST	5.00 GPM	02/08/2019	NWSESE	35	11N	60E	WI		GROUNDWATER	LUND, ETHEL FAMILY TRUST DTD 6/15/22
39G C 30122214		ST	6.00 GPM	02/08/2019	SWNENE	5	11N	60E	WI		GROUNDWATER	LUND, ETHEL FAMILY TRUST DTD 6/15/22
39G C 30122220		DM	6.00 GPM	02/08/2019	NESWSE	35	11N	60E	WI		GROUNDWATER	LUND, ETHEL FAMILY TRUST DTD 6/15/22
39G C 30122222		ST	4.00 GPM	02/08/2019	SWSWNW	14	11N	60E	WI		GROUNDWATER	LUND, ETHEL FAMILY TRUST DTD 6/15/22

**DEPARTMENT OF NATURAL RESOURCES AND CONSERVATION
BEAVER CREEK, TRIBUTARY TO LITTLE MISSOURI RIVER
BASIN 39G**

INDEX OF CLAIMS BY WATER RIGHT ID NUMBER

TRIB Values: MP= Manmade Pit, NP=Natural Pit, SD=Secondary Diversion, SI=Subirrigation, SP=Spring, WS=Waste & Seepage, UT=Unnamed Tributary;

POD Indicator: &=Only First POD Listed

WATER RIGHT ID Values: (D, U, W, X) = Adjudication, (C, K, P, Q, R) = New Appropriations, (M) = Water Reservations

WATER RIGHT ID	LATE CLAIM	USE	FLOW RATE	ENFORCEABLE PRIORITY DATE	POINT OF DIVERSION					TRIB	SOURCE NAME	OWNER NAME
					QTR	SEC	TWP	RGE	CN			
39G P 30122223		ST		02/08/2019	N2NWNE	21	11N	60E	WI	UT	BEAVER CREEK	LUND, ETHEL FAMILY TRUST DTD 6/15/22
39G P 30122224		ST		02/08/2019	NWSWNE	5	11N	60E	WI	UT	LONE TREE CREEK	LUND, ETHEL FAMILY TRUST DTD 6/15/22
39G P 30122225		ST		02/08/2019	SENENW	32	11N	60E	WI	UT	BEAVER CREEK, EAST FORK	LUND, ETHEL FAMILY TRUST DTD 6/15/22
39G P 30122226		ST		02/08/2019	SENWSE	35	11N	60E	WI	UT	BEAVER CREEK, EAST FORK	LUND, ETHEL FAMILY TRUST DTD 6/15/22
39G P 30122229		ST		02/08/2019	SENWSE	35	11N	60E	WI	UT	BEAVER CREEK, EAST FORK	LUND, ETHEL FAMILY TRUST DTD 6/15/22
39G P 30122230		ST		02/08/2019	NWNWNE	8	11N	60E	WI	UT	LONE TREE CREEK	LUND, ETHEL FAMILY TRUST DTD 6/15/22
39G P 30122233		ST		02/08/2019	NWNESE	33	11N	60E	WI	UT	BEAVER CREEK, EAST FORK	LUND, ETHEL FAMILY TRUST DTD 6/15/22
39G P 30122234		ST		02/08/2019	NWSENW	1	10N	60E	WI	UT	BEAVER CREEK, EAST FORK	LUND, ROBERT J LUND, STEVEN W
39G P 30122235		ST		02/08/2019	SWSWNW	32	11N	61E	WI	UT	BEAVER CREEK, EAST FORK	LUND, ROBERT J LUND, STEVEN W
39G C 30122892		ST	13.00 GPM	03/19/2019	NWNE	6	11N	61E	WI		GROUNDWATER	MAUS, BRENDA S MAUS, GARY
39G C 30123245		LG	16.00 GPM	03/22/2019	NENW	12	14N	59E	WI		GROUNDWATER	HUETHER, EDITH A HUETHER, JAMES H
39G C 30123504		DM	20.00 GPM	04/10/2019	NENESE	12	14N	59E	WI		GROUNDWATER	OBRIGEWITCH, JILL A
39G P 30123908		ST		04/22/2019	SWNWSE	5	11N	60E	WI	UT	LONE TREE CREEK	MAUS, ALISA L MAUS, BARBARA K MAUS, DAVID L
39G C 30123909		ST	5.00 GPM	04/25/2019	SWSWNW	1	11N	59E	WI		GROUNDWATER	MAUS, BARBARA K MAUS, DAVID L
39G C 30123910		ST	10.00 GPM	04/22/2019	SESENE	12	11N	59E	WI		GROUNDWATER	MAUS, BARBARA K MAUS, DAVID L
39G C 30124572		ST	10.00 GPM	05/14/2019	SESENW	25	14N	59E	WI		GROUNDWATER	PARKER, MARGUERITE
39G C 30127288		ST	12.00 GPM	06/24/2019	SWSWSW	14	11N	59E	WI		GROUNDWATER	LARSON, VIRGIL D & LAURA TRUSTEES
39G C 30127336		ST	12.00 GPM	06/25/2019	NENESE	35	16N	59E	WI		GROUNDWATER	BARNABY CATTLE CO LLC
39G C 30127392		ST	5.00 GPM	03/22/2019	NENENW	24	10N	59E	FA		GROUNDWATER	HILLSIDE RANCH INC

**DEPARTMENT OF NATURAL RESOURCES AND CONSERVATION
BEAVER CREEK, TRIBUTARY TO LITTLE MISSOURI RIVER
BASIN 39G**

INDEX OF CLAIMS BY WATER RIGHT ID NUMBER

TRIB Values: MP= Manmade Pit, NP=Natural Pit, SD=Secondary Diversion, SI=Subirrigation, SP=Spring, WS=Waste & Seepage, UT=Unnamed Tributary;

POD Indicator: &=Only First POD Listed

WATER RIGHT ID Values: (D, U, W, X) = Adjudication, (C, K, P, Q, R) = New Appropriations, (M) = Water Reservations

WATER RIGHT ID	LATE CLAIM	USE	FLOW RATE	ENFORCEABLE PRIORITY DATE	POINT OF DIVERSION					TRIB	SOURCE NAME	OWNER NAME	
					QTR	SEC	SEC	TWP	RGE				CN
39G C 30127432		ST	12.00 GPM	03/22/2019		NENENE	24	10N	59E	FA		GROUNDWATER	HILLSIDE RANCH INC
39G C 30130184		ST	6.00 GPM	02/22/2019		NWNWNE	10	10N	60E	FA		GROUNDWATER	STARK, CYNTHIA STARK, MICHAEL
39G C 30130194		ST	10.00 GPM	02/22/2019		SWSESW	32	10N	60E	FA		GROUNDWATER	STARK, CYNTHIA STARK, MICHAEL
39G C 30130195		ST	15.00 GPM	02/22/2019		NESESW	29	10N	60E	FA		GROUNDWATER	STARK, CYNTHIA STARK, MICHAEL
39G C 30130196		ST	2.00 GPM	02/22/2019		SENWSE	29	10N	60E	FA		GROUNDWATER	STARK, CYNTHIA STARK, MICHAEL
39G C 30130261		DM	10.00 GPM	02/22/2019		SWSWNE	21	10N	60E	FA		GROUNDWATER	STARK, CYNTHIA STARK, MICHAEL
39G C 30130284		ST	12.00 GPM	02/22/2019		SWSWSE	3	10N	60E	WI		GROUNDWATER	STARK, CYNTHIA STARK, MICHAEL
39G P 30130310		ST		02/22/2019		NWNENW	17	10N	60E	FA	UT	BEAVER CREEK	STARK, CYNTHIA STARK, MICHAEL
39G P 30130312		ST		02/22/2019		SENESEW	33	10N	60E	FA	UT	FORK OF BEAVER CREEK	STARK, CYNTHIA STARK, MICHAEL
39G P 30130317		ST		02/22/2019		SESWNE	29	10N	60E	FA	UT	SPRING CREEK	STARK, CYNTHIA STARK, MICHAEL
39G P 30130335		ST		02/22/2019		SWNWNE	20	10N	60E	FA		SPRING CREEK	STARK, CYNTHIA STARK, MICHAEL
39G P 30130388		ST		02/22/2019		NWNWSW	21	10N	60E	FA	UT	SPRING CREEK	STARK, CYNTHIA STARK, MICHAEL
39G P 30130401		ST		02/22/2019		NENWNE	10	10N	60E	FA		BEAVER CREEK, EAST FORK	STARK, CYNTHIA STARK, MICHAEL
39G P 30130453		ST		02/22/2019		SWSWSE	10	10N	60E	FA	UT	BEAVER CREEK	STARK, CYNTHIA STARK, MICHAEL
39G P 30130461		ST		02/22/2019		SENWSE	8	10N	60E	FA	UT	BEAVER CREEK	STARK, CYNTHIA STARK, MICHAEL

TRIB Values: MP= Manmade Pit, NP=Natural Pit, SD=Secondary Diversion, SI=Subirrigation, SP=Spring, WS=Waste & Seepage, UT=Unnamed Tributary;

POD Indicator: &=Only First POD Listed

WATER RIGHT ID Values: (D, U, W, X) = Adjudication, (C, K, P, Q, R) = New Appropriations, (M) = Water Reservations

WATER RIGHT ID	LATE CLAIM	USE	FLOW RATE	ENFORCEABLE PRIORITY DATE	POINT OF DIVERSION					TRIB	SOURCE NAME	OWNER NAME
					QTR	SEC	SEC	TWP	RGE			
39G P 30130463		ST		02/22/2019	NWNESW	8	10N	60E	FA	UT	BEAVER CREEK	STARK, CYNTHIA STARK, MICHAEL
39G P 30130466		ST		02/22/2019	NESESE	29	10N	60E	FA	UT	SPRING CREEK	STARK, CYNTHIA STARK, MICHAEL
39G P 30130540		ST		02/22/2019	SWSESE	29	10N	60E	FA	UT	SPRING CREEK	STARK, CYNTHIA STARK, MICHAEL
39G C 30130907		LG	4.70 GPM	07/22/2019	SWSWSW	1	13N	60E	WI		GROUNDWATER	MALLORY FAMILY PROPERTY TRUST
39G P 30132357		ST		02/22/2019	NWSESE	4	10N	60E	WI		BEAVER CREEK, EAST FORK	STARK, CYNTHIA STARK, MICHAEL
39G P 30132369		ST		02/22/2019	NENWNW	3	10N	60E	WI	UT	BEAVER CREEK, EAST FORK	STARK, CYNTHIA STARK, MICHAEL
39G C 30153004		ST	5.00 GPM	08/02/2021	NWNWNE	10	10N	60E	FA		GROUNDWATER	STARK, CYNTHIA STARK, MICHAEL
39G P 30153005		ST		08/03/2021	SWSWSW	29	10N	60E	FA	UT	SPRING CREEK	STARK, CYNTHIA STARK, MICHAEL
39G P 30153006		ST		08/03/2021	NESESE	29	10N	60E	FA	UT	SPRING CREEK	STARK, CYNTHIA STARK, MICHAEL
39G C 30153663		DM	20.00 GPM	09/28/2021	NENWSW	26	12N	60E	WI		GROUNDWATER	STEINLEY, ANGELA STEINLEY, DION
39G C 30155824		ST	15.00 GPM	05/24/2022	SENESE	26	10N	60E	FA		GROUNDWATER	KOENIG, DARIN KOENIG, JOHNNA
39G C 30155946		ST	5.00 GPM	06/13/2022	SENW	29	10N	60E	FA		GROUNDWATER	NOLL, DENISE NOLL, TYLER
39G C 30157929		ST	20.00 GPM	08/03/2022	NWNE	13	14N	59E	WI		GROUNDWATER	WIBAUX, COUNTY OF
39G C 30158667		DM	15.00 GPM	10/19/2022	SWSE	29	10N	61E	FA		GROUNDWATER	SANDER, SHANTEL SANDER, TREVOR
39G C 30158751		DM	10.00 GPM	10/27/2022	NWNWSW	8	9N	60E	FA		GROUNDWATER	WENZ FARMS
39G C 30158764		ST	7.00 GPM	11/02/2022	SESWNW	29	9N	60E	FA		GROUNDWATER	SCHWEIGERT, BRENDA SCHWEIGERT, DALE
39G P 30158875		ST		11/15/2022		16	9N	61E	FA	UT	HORSE CREEK	MONTANA STATE BOARD OF LAND COMMISSIONERS
39G P 30158876		ST		11/15/2022	NESESW	16	10N	61E	FA	UT	BULL RUN CREEK	MONTANA STATE BOARD OF LAND COMMISSIONERS
39G P 30158877		ST		11/15/2022	S2SESW	16	10N	60E	FA		SPRING CREEK	MONTANA STATE BOARD OF LAND COMMISSIONERS
39G C 30163916		ST	7.00 GPM	06/20/2024	SENWNE	30	14N	60E	WI		GROUNDWATER	NELSON, CHARLES D NELSON, GLORIA J
39G C 30164818		DM	12.00 GPM	11/06/2024	NWSWNW	25	14N	59E	WI		GROUNDWATER	FLY BY NIGHT HOLDINGS LLC