

Montana Water Court
PO Box 1389
Bozeman, MT 59771-1389
1-800-624-3270
(406) 586-4364
watercourt@mt.gov

**FINAL DECREE OF WATER RIGHTS FOR
YELLOWSTONE RIVER BELOW POWDER RIVER, BASIN 42M
YELLOWSTONE DIVISION**

I. INTRODUCTION

This order is a Final Decree of existing water rights in the Yellowstone River below Powder River and its tributaries. The area encompassed by this decree has been designated as Basin 42M. A map of Basin 42M is attached as Exhibit A.

II. FINDINGS OF FACT

1. This Final Decree is part of a general adjudication of water rights in Montana. The Montana Legislature enacted the Water Use Act of 1973 and subsequent amendments to authorize the creation of the Montana Water Court and provide for a statewide adjudication of existing rights. The United States Congress enacted the McCarran Amendment, 43 U.S.C. Section 666, to allow joinder of the United States in any suit “for the adjudication of rights to the use of water of a river system...” 43 U.S.C. Section 666(a)(1).

2. The Montana Attorney General filed a petition requesting an order from the Montana Supreme Court requiring owners of existing water rights to file claims for their water. The Supreme Court issued an order requiring such owners, including the United States of America on its own behalf or as trustee for any Indian or Indian Tribe, to file claims for rights to the use of water arising prior to July 1, 1973.

3. The Supreme Court provided notice pursuant to Section 85-2-213(1)-(4), MCA, which required the order be:

(1) “[P]laced in a prominent and conspicuous place in all daily newspapers of the state and in at least one newspaper published in each county of the state within 30 days” of issuance of the order.

(2) “[P]laced in a prominent and conspicuous location in each county courthouse in the state within 30 days” of issuance of the order.

(3) Provided in written form “to the press services with offices located in Helena within 30 days” of issuance of the order.

(4) Served upon “the United States attorney general or the attorney general’s designated representative.”

4. The statute also authorized the Supreme Court to “give notice of the order in any other manner that will carry out the purposes of this section.” Section 85-2-213(5), MCA.

5. The Supreme Court established a claim filing deadline of April 30, 1982.¹ Claims for stock and individual as opposed to municipal domestic uses based upon instream flow or ground water sources were exempt from the filing requirement, although claims for these rights were filed.

6. The Montana Legislature subsequently allowed for remission of forfeiture of certain claims not filed by the April 30, 1982 deadline. Section 85-2-221(3), MCA. The deadline for filing these claims was July 1, 1996. The legislature also created a filing deadline for stock and individual as opposed to municipal domestic use claims based upon instream flow or ground water sources. The filing deadline for these claims was June 30, 2019. Section 85-2-222(2)(a), MCA.

7. The Water Court issued decrees in Basin 42M before issuing this Final Decree. These decrees included a Preliminary Decree on January 24, 2014, and an Interlocutory Decree on August 17, 2022.

8. The Water Court provided water users and other interested parties with notice of prior decrees in Basin 42M as follows:

(1) The Court sent a copy of each decree to the Department of Natural Resources and Conservation (DNRC).

(2) The Court served notice of the availability of each decree by mail on each person who filed a claim for an existing right in Basin 42M, or their successor as documented by DNRC records.

(3) The Court served notice of the availability of each decree by mail on each purchaser under contract for deed, as defined in Section 70-20-115, MCA of property in connection with which a claim of existing right was filed in Basin 42M.

¹ Order at 1, Cause No. 14833, Supreme Court of Montana (Dec. 7, 1981).

(4) The Court served notice of the availability of each decree by mail on those issued or having applied for and not having been denied a permit to beneficially use water within Basin 42M pursuant to Title 85, Chapter 2, Part 3.

(5) Notice of the availability of each decree was served by mail on those granted a reservation within Basin 42M pursuant to Section 85-2-316, MCA.

(6) Notice of the availability of each decree was provided to other interested persons who requested notice from the water judge.

(7) Notice of each decree was also published once each week for three consecutive weeks in at least three newspapers of general circulation that covered the water division in which Basin 42M is located.

9. Following notice of the issuance of decrees in Basin 42M, opportunities to file objections and notices of intent to appear were afforded to water users and other interested parties. The Water Court resolved objections and notices of intent to appear by various means including trials, settlements, and withdrawals. The Water Court also resolved issue remarks and counterobjections.

10. This Final Decree includes existing rights for both surface and groundwater.

11. The ownership of water rights shown in this decree is based on ownership records maintained by the Department of Natural Resources and Conservation.

III. CONCLUSIONS OF LAW

1. The term “existing right” or “existing water right” as used in this decree “means a right to the use of water that would be protected under the law as it existed prior to July 1, 1973. This term includes federal non-Indian and Indian reserved rights created under federal law and water rights created under state law.” Section 85-2-102(13), MCA.

2. This Final Decree establishes all claims for existing water rights filed in Basin 42M pursuant to the Montana Supreme Court’s Order of December 7, 1981; all claims filed pursuant to Section 85-2-221, MCA; and all rights defined by Section 85-2-222(1), MCA and claimed pursuant to Section 85-2-222(2)(a), MCA.

3. This Final Decree establishes all existing rights of any federal agency or Indian Tribe pursuant to Sections 85-2-702 and 85-2-703, MCA within Basin 42M.

4. Ownership information on the abstracts attached to the Final Decree was updated through and including December 17, 2024.

5. Section 85-2-234(4), MCA requires that a final decree “must establish, in a form determined to be appropriate by the water judge, one or more tabulations or lists of all water rights and their relative priorities.” The term “water right” is different than “existing water right” and “means the right to appropriate water pursuant to an existing right, a permit, a certificate of water right, a state water reservation, or a compact.” Section 85-2-102(32), MCA.

6. A tabulation of all water rights in Basin 42M is attached as Exhibit B. This tabulation includes water rights adjudicated by the Water Court in this Final Decree, permits, certificates, and state water reservations authorized or issued by the Montana Department of Natural Resources and Conservation.

7. Some of the water rights in the tabulation, including permits for post-July 1, 1973 water rights authorized under Section 85-2-302, MCA; authorizations for changes to water rights issued pursuant to Title 85, Chapter 2, Parts 3 and 4, certificates of water rights issued under Section 85-2-315, MCA; and state water reservations authorized under Section 85-2-316, MCA are not within the jurisdiction of the Water Court. Their inclusion in the tabulation is intended to comply with Section 85-2-234(4), MCA and facilitate the integrated administration of water rights in Basin 42M. This Final Decree is not an adjudication of those rights.

8. Section 85-2-234(5), MCA requires that a final decree must state the findings of fact, along with any conclusions of law, upon which the existing rights and priorities of each person and federal agency named in the decree are based. Many of the water rights identified in Basin 42M were consolidated into cases and modified, terminated, or left intact after resolution of issue remarks or objections. Records from those proceedings can be found in both the Court’s case files and in claim files. Other claims were adjudicated individually without being made part of a case and records of those proceedings exist within claim files. The findings of fact and conclusions of law for the water rights in this decree are included within and part of the case and claim files referenced in this paragraph. Those files are part of the record of the adjudication of existing rights in Basin 42M and the findings of fact and conclusions of law within them are incorporated into this decree by reference.

9. All requirements for joinder of the United States in the adjudication of existing water rights in Basin 42M have been met.

10. The general adjudication of existing water rights by this court was an *inter sese* determination of all claims for existing water rights in Basin 42M except for unfiled exempt rights described in Section 85-2-222(1), MCA.

IV. JUDGMENT AND ORDER

This order is a Final Decree and judgment regarding the validity and characteristics of all existing water rights in Basin 39FJ except for unfiled exempt rights described in Section 85-2-222(1), MCA. Except for unfiled exempt rights described in Section 85-2-222(1), MCA, existing water rights not recognized in this Final Decree are terminated.

This Final Decree supersedes all prior decrees regarding existing rights in Basin 42M. This Final Decree does not supersede permits for post-July 1, 1973, water rights authorized under Section 85-2-302, MCA; authorizations for changes to water rights issued pursuant to Sections 85-2-302, 85-2-320, 85-2-402, 85-2-407, and 85-2-420, MCA; certificates of water rights issued under Section 85-2-315, MCA; and state water reservations authorized under Section 85-2-316, MCA.

This Final Decree does not modify any orders previously made by this Court pursuant to its authority to review decisions of the Department of Natural Resources and Conservation under the Montana Administrative Procedure Act, Section 2-4-702(2)(e)(i), MCA.

This court retains jurisdiction to correct clerical mistakes in this decree and to review any other matters permitted by law.

The clerk of the Water Court is ordered to:

(1) Provide a copy of this decree to the Department of Natural Resources and Conservation, the United States, and the clerks and recorders and clerks of court of Wibaux, Dawson, Prairie, Fallon, and Richland Counties.

(2) Post a copy of this decree on the Water Court website in a format that can be downloaded or printed.

(3) Retain and preserve in electronic or paper format all case files, basin folders, and other records of proceedings of the Water Court in Basin 42M. These

records shall be maintained, organized, and identified in a manner that makes them searchable, reproducible, and accessible to members of the public.

(4) Arrange for and provide notice of availability of this decree in conformance with the requirements of Section 85-2-232, MCA.

Within ten business days of execution and filing of this decree, the Department of Natural Resources and Conservation is ordered to:

(1) Post a copy of this decree on its website in a format that can be downloaded or printed.

(2) Maintain a copy of this decree for public inspection at its field office in Glasgow, Montana and its headquarters in Helena, Montana.

(3) Post final decree abstracts of the water rights in this decree on its electronic database and make those abstracts available to the public in a format that can be downloaded or printed.

(4) Retain and preserve in electronic or paper format all claim files for existing rights in Basin 42M, including the original claims and all attachments thereto; all supplemental documents filed by any party with the Department in conjunction with each claim; all correspondence to or from the Department regarding each claim; all reports and documents produced by the Department in the course of reviewing, verifying, examining, or investigating each claim; all ownership updates regarding each claim; and all documents, orders, correspondence, or other materials produced by or for the Water Court in each claim file. These records shall be maintained, organized, and identified in a manner that makes them searchable, reproducible, and accessible to members of the public.

ELECTRONICALLY SIGNED AND DATED BELOW.

SERVICE VIA ELECTRONIC MAIL

Sara Calkins, Clerk of Court and Court Administrator
Montana Water Court
1123 Research Drive
PO Box 1389
Bozeman, MT 59771-1389
Sara.calkins@mt.gov

MT Dept. of Natural Resources and Conservation
Water Resources
Todd Netto, Adjudication, Enforcement and Distribution Bureau Chief
PO Box 201602
Helena, MT 59620
TNetto@mt.gov

MT Dept. of Natural Resources and Conservation
Glasgow Regional Office
222 6th Street South
PO Box 1269
Glasgow, MT 59230-1269
lih-an.yang@mt.gov
Ryan.Hartwell@mt.gov

Basin 42M Yellowstone River, Below Powder River

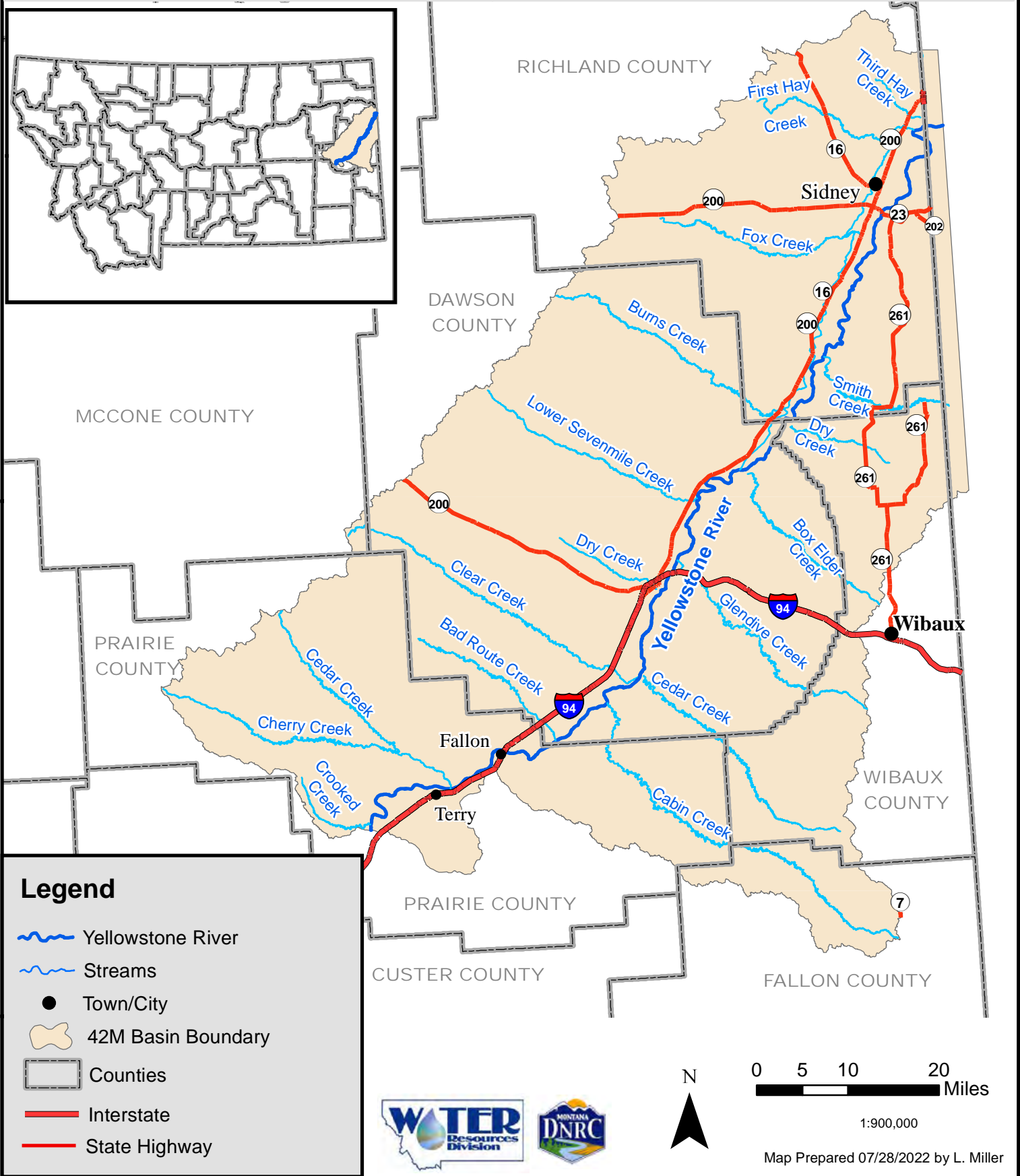

DEPARTMENT OF NATURAL RESOURCES AND CONSERVATION

YELLOWSTONE RIVER, BELOW POWDER RIVER

BASIN 42M

INDEX OF CLAIMS BY OWNER, BY WATER RIGHT ID

TRIB Values: MP= Manmade Pit, NP=Natural Pit, SD=Secondary Diversion, SI=Subirrigation, SP=Spring, WS=Waste & Seepage, UT=Unnamed Tributary;

POD Indicator: &=Only First POD Listed

WATER RIGHT ID Values: (D, U, W, X) = Adjudication, (C, K, P, Q, R) = New Appropriations, (M) = Water Reservations

WATER RIGHT ID	LATE CLAIM	USE	FLOW RATE	ENFORCEABLE PRIORITY DATE	POINT OF DIVERSION					TRIB	SOURCE NAME	OWNER NAME
					QTR	SEC	TWP	RGE	CN			
42M W 163559		ST	10.00 GPM	07/15/1957	SESESE	34	16N	57E	DW		GROUNDWATER	10 ACRE LLC
42M W 163560		DM	10.00 GPM	12/31/1957	SESESE	34	16N	57E	DW		GROUNDWATER	10 ACRE LLC
42M W 101395		IS	10.00 GPM	12/31/1960	SESESE	9	23N	56E	RI		GROUNDWATER	3 BUTTES COMMUNITY CENTER INC
42M C 30049532		ST	5.00 GPM	09/27/2010	NWNWNW	31	24N	57E	RI		GROUNDWATER	4 J RANCH INC
42M C 89855		ST	35.00 GPM	06/21/1994	NWNWNE	9	22N	59E	RI		GROUNDWATER	4 Y'S LLC
42M C 89855		DM	35.00 GPM	06/21/1994	NWNWNE	9	22N	59E	RI		GROUNDWATER	4 Y'S LLC
42M C 30007889		DM		09/15/2003	NENWNW	18	22N	59E	RI		GROUNDWATER	4JK LLC
42M W 30070192		ST		04/14/1897		20	22N	58E	RI	&	FOX CREEK, NORTH FORK	5S PARTNERSHIP
42M C 30070219		ST	1.00 GPM	07/23/2014	SWNESE	22	22N	58E	RI		GROUNDWATER	5S PARTNERSHIP
42M C 30070220		ST	5.00 GPM	07/23/2014	SESESE	21	23N	57E	RI		GROUNDWATER	5S PARTNERSHIP
42M W 49235		IR	10.91 CFS	08/30/1963	SWSNW	24	16N	55E	DW		YELLOWSTONE RIVER	777 PROPERTIES LLC
42M W 122073		IR	6.68 CFS	05/31/1966	SWNENW	26	16N	55E	DW	UT	YELLOWSTONE RIVER	777 PROPERTIES LLC
42M W 122074		ST	5.00 GPM	12/21/1981	SENWNW	26	16N	55E	DW		GROUNDWATER	777 PROPERTIES LLC
42M W 163478		IR	3.94 CFS	12/05/1963	SESESE	23	16N	55E	DW		YELLOWSTONE RIVER	777 PROPERTIES LLC
42M C 30121668		LG	10.00 GPM	01/14/2019	NWNWNE	21	23N	59E	RI		GROUNDWATER	AAA FARMS LLC
42M C 30121668		DM	10.00 GPM	01/14/2019	NWNWNE	21	23N	59E	RI		GROUNDWATER	AAA FARMS LLC
42M C 30049784		IN	8.00 GPM	11/15/2010	SWNW	12	24N	59E	RI		GROUNDWATER	ABRAXAS PETROLEUM CORP
42M W 34431		ST	24.00 GPM	04/30/1952	NENENE	6	17N	56E	DW		GROUNDWATER	ADAMS, TIMOTHY
42M W 34432		IR	5.90 CFS	06/30/1918	SWSESE	6	17N	56E	DW		YELLOWSTONE RIVER	ADAMS, TIMOTHY
42M W 34559		DM	24.00 GPM	04/30/1952	NENENE	6	17N	56E	DW		GROUNDWATER	ADAMS, TIMOTHY
42M C 30021674		DM		02/06/2006	NENENE	6	17N	56E	DW		GROUNDWATER	ADAMS, TIMOTHY
42M W 34430		IR	2.01 CFS	06/30/1918	NWSWSW	5	17N	56E	DW		YELLOWSTONE RIVER	ADAMS, WAYNE T
42M C 35856		DM	25.00 GPM	09/14/1981	NWNWNE	17	15N	55E	DW		GROUNDWATER	ADAMSON, CLAUDE E
42M C 35856		DM	25.00 GPM	09/14/1981	NWNWNE	17	15N	55E	DW		GROUNDWATER	ADAMSON, KAREN L

DEPARTMENT OF NATURAL RESOURCES AND CONSERVATION

YELLOWSTONE RIVER, BELOW POWDER RIVER

BASIN 42M

INDEX OF CLAIMS BY OWNER, BY WATER RIGHT ID

TRIB Values: MP= Manmade Pit, NP=Natural Pit, SD=Secondary Diversion, SI=Subirrigation, SP=Spring, WS=Waste & Seepage, UT=Unnamed Tributary;

POD Indicator: &=Only First POD Listed

WATER RIGHT ID Values: (D, U, W, X) = Adjudication, (C, K, P, Q, R) = New Appropriations, (M) = Water Reservations

WATER RIGHT ID	LATE CLAIM	USE	FLOW RATE	ENFORCEABLE PRIORITY DATE	POINT OF DIVERSION					TRIB	SOURCE NAME	OWNER NAME
					QTR	SEC	TWP	RGE	CN			
42M W 30124600		DM	15.00 GPM	12/31/1950	NWNWNW	34	16N	55E	DW		GROUNDWATER	ADDINGTON, CHERALYN E
42M C 46633		CM	32.00 GPM	06/02/1982	SWSW	19	22N	59E	RI		GROUNDWATER	ADKINS, JOHN S
42M C 30113509		ST	7.00 GPM	09/20/2017	SWSW	6	15N	55E	DW		GROUNDWATER	AGATE ACRES, LLC
42M C 30113509		DM	7.00 GPM	09/20/2017	SWSW	6	15N	55E	DW		GROUNDWATER	AGATE ACRES, LLC
42M C 41551		ST	10.00 GPM	12/10/1981	NWNWNE	19	19N	58E	RI		GROUNDWATER	AGRICULTURAL ENTERPRISES LLC
42M C 59602		ST	3.00 GPM	08/30/1985	SENE	11	19N	57E	RI		GROUNDWATER	AGRICULTURAL ENTERPRISES LLC
42M C 59635		ST	7.00 GPM	10/09/1985	NENENW	13	19N	57E	RI		GROUNDWATER	AGRICULTURAL ENTERPRISES LLC
42M P 64083		ST		07/31/1987	SESESW	10	19N	57E	RI	UT	BEEF SLOUGH	AGRICULTURAL ENTERPRISES LLC
42M W 164394		ST	8.00 GPM	06/25/1927	NWNENE	13	19N	57E	RI	UT	BEEF SLOUGH	AGRICULTURAL ENTERPRISES LLC
42M W 164395		ST	6.00 GPM	10/07/1919	SENE	10	19N	57E	RI		GROUNDWATER	AGRICULTURAL ENTERPRISES LLC
42M W 164396		ST		09/18/1919	SENE	10	19N	57E	RI	&	BEEF SLOUGH CREEK	AGRICULTURAL ENTERPRISES LLC
42M W 164397		ST		12/31/1934	NWNWSE	14	19N	57E	RI	UT	BEEF SLOUGH	AGRICULTURAL ENTERPRISES LLC
42M W 164398		ST	10.00 GPM	04/22/1913	NESWSE	14	19N	57E	RI	SP	YELLOWSTONE RIVER	AGRICULTURAL ENTERPRISES LLC
42M W 164401		ST	6.00 GPM	04/22/1913	NWNWSE	14	19N	57E	RI		GROUNDWATER	AGRICULTURAL ENTERPRISES LLC
42M W 164402		MD	6.00 GPM	04/22/1913	NWNWSE	14	19N	57E	RI		GROUNDWATER	AGRICULTURAL ENTERPRISES LLC
42M W 164403		ST	6.00 GPM	12/31/1930	SWSWSW	11	19N	57E	RI		GROUNDWATER	AGRICULTURAL ENTERPRISES LLC
42M W 164404		DM	6.00 GPM	12/31/1930	SWSWSW	11	19N	57E	RI		GROUNDWATER	AGRICULTURAL ENTERPRISES LLC
42M W 164405		DM	5.00 GPM	12/31/1919	SWSWSE	10	19N	57E	RI		GROUNDWATER	AGRICULTURAL ENTERPRISES LLC
42M W 164916		ST		12/31/1945	SWSE	11	19N	57E	RI	UT	BEEF SLOUGH	AGRICULTURAL ENTERPRISES LLC
42M C 23843		CM	25.00 GPM	07/31/1979	NESWNE	5	22N	59E	RI		GROUNDWATER	AGRI-MED LLC
42M C 94604		DM	14.00 GPM	06/13/1995	SWNE	5	22N	59E	RI		GROUNDWATER	AGRI-MED LLC
42M C 81286		DM	7.50 GPM	04/16/1992	SWNESE	8	22N	59E	RI		GROUNDWATER	AGUILAR, FRANCISCO J
42M C 30028372		LG	11.00 GPM	06/18/2007	SESWSE	32	23N	59E	RI		GROUNDWATER	AGUILAR, JUAN C
42M C 30047426		DM	15.00 GPM	11/02/2009	NWNWSW	34	16N	55E	DW		GROUNDWATER	AIMONETTI, JOHN B
42M C 57339		DM	10.00 GPM	11/16/1984	NENWNE	10	22N	58E	RI		GROUNDWATER	AISENBREY, JEFF

DEPARTMENT OF NATURAL RESOURCES AND CONSERVATION

YELLOWSTONE RIVER, BELOW POWDER RIVER

BASIN 42M

INDEX OF CLAIMS BY OWNER, BY WATER RIGHT ID

TRIB Values: MP= Manmade Pit, NP=Natural Pit, SD=Secondary Diversion, SI=Subirrigation, SP=Spring, WS=Waste & Seepage, UT=Unnamed Tributary;

POD Indicator: &=Only First POD Listed

WATER RIGHT ID Values: (D, U, W, X) = Adjudication, (C, K, P, Q, R) = New Appropriations, (M) = Water Reservations

WATER RIGHT ID	LATE CLAIM	USE	FLOW RATE	ENFORCEABLE PRIORITY DATE	POINT OF DIVERSION					TRIB	SOURCE NAME	OWNER NAME
					QTR	SEC	TWP	RGE	CN			
42M C 27404		DM	10.00 GPM	05/13/1980	SESESW	32	23N	59E	RI		GROUNDWATER	AISENBREY, LISA
42M C 57339		DM	10.00 GPM	11/16/1984	NENWNE	10	22N	58E	RI		GROUNDWATER	AISENBREY, LUANNA
42M C 10331		ST	10.00 GPM	11/08/1976	SWSWNW	32	24N	57E	RI		GROUNDWATER	ALBIN FARMS
42M W 101407		ST	10.00 GPM	08/10/1956	SWNESE	28	24N	57E	RI		GROUNDWATER	ALBIN FARMS
42M W 101408		ST	10.00 GPM	05/28/1962	SWSWNW	32	24N	57E	RI		GROUNDWATER	ALBIN FARMS
42M C 77172		ST	20.00 GPM	02/08/1991	NWNWNW	29	24N	57E	RI		GROUNDWATER	ALBIN, CHAD
42M W 101409		MD	8.00 GPM	12/10/1981	SWNESE	32	24N	57E	RI		GROUNDWATER	ALBIN, CHAD
42M W 101447		ST	10.00 GPM	12/10/1981	SESESE	29	24N	57E	RI		GROUNDWATER	ALBIN, CHAD
42M W 101448		MD	8.00 GPM	12/10/1981	SESESE	29	24N	57E	RI		GROUNDWATER	ALBIN, CHAD
42M C 20703		MD	30.00 GPM	10/19/1978	SENESE	30	23N	59E	RI		GROUNDWATER	ALBIN, RICHARD A
42M C 20703		ST	30.00 GPM	10/19/1978	SENESE	30	23N	59E	RI		GROUNDWATER	ALBIN, RICHARD A
42M C 30106488		ST	5.00 GPM	04/27/2016	NWNW	29	23N	59E	RI		GROUNDWATER	ALBIN, RICHARD A
42M C 27643		DM	20.00 GPM	06/16/1980	SESENE	8	22N	59E	RI		GROUNDWATER	ALBIN, SCOTT R
42M C 4400		DM	10.00 GPM	12/16/1974	NW	9	22N	58E	RI		GROUNDWATER	ALBRECHT, BARBARA J
42M C 30116367		LG	20.00 GPM	03/05/2018	NESENE	8	22N	59E	RI		GROUNDWATER	ALBRIGHT, DEB
42M C 30116367		DM	20.00 GPM	03/05/2018	NESENE	8	22N	59E	RI		GROUNDWATER	ALBRIGHT, DEB
42M C 30116337		LG	20.00 GPM	02/28/2018	NESENE	8	22N	59E	RI		GROUNDWATER	ALBRIGHT, DEBRA
42M C 30116337		DM	20.00 GPM	02/28/2018	NESENE	8	22N	59E	RI		GROUNDWATER	ALBRIGHT, DEBRA
42M C 30116337		LG	20.00 GPM	02/28/2018	NESENE	8	22N	59E	RI		GROUNDWATER	ALBRIGHT, TODD
42M C 30116337		DM	20.00 GPM	02/28/2018	NESENE	8	22N	59E	RI		GROUNDWATER	ALBRIGHT, TODD
42M W 4138		DM	35.00 GPM	12/31/1956	NENESW	9	15N	55E	DW	SP	YELLOWSTONE RIVER	ALDINGER, ALBERT E
42M W 4138		DM	35.00 GPM	12/31/1956	NENESW	9	15N	55E	DW	SP	YELLOWSTONE RIVER	ALDINGER, PATRICIA A
42M W 2143		ST	30.00 GPM	04/02/1980	NWSWNW	22	23N	59E	RI		GROUNDWATER	ALDRICH, MICHAEL A
42M W 2145		DM	20.00 GPM	12/31/1890	NWSWNW	22	23N	59E	RI		GROUNDWATER	ALDRICH, MICHAEL A

DEPARTMENT OF NATURAL RESOURCES AND CONSERVATION

YELLOWSTONE RIVER, BELOW POWDER RIVER

BASIN 42M

INDEX OF CLAIMS BY OWNER, BY WATER RIGHT ID

TRIB Values: MP= Manmade Pit, NP=Natural Pit, SD=Secondary Diversion, SI=Subirrigation, SP=Spring, WS=Waste & Seepage, UT=Unnamed Tributary;

POD Indicator: &=Only First POD Listed

WATER RIGHT ID Values: (D, U, W, X) = Adjudication, (C, K, P, Q, R) = New Appropriations, (M) = Water Reservations

WATER RIGHT ID	LATE CLAIM	USE	FLOW RATE	ENFORCEABLE PRIORITY DATE	POINT OF DIVERSION					TRIB	SOURCE NAME	OWNER NAME
					QTR	SEC	TWP	RGE	CN			
42M C 101120		LG	14.00 GPM	08/27/1997	SWNWSWN W	22	23N	59E	RI		GROUNDWATER	ALDRICH, MICHAEL A
42M W 2143		ST	30.00 GPM	04/02/1980	NWSWNW	22	23N	59E	RI		GROUNDWATER	ALDRICH, SUZANNA F
42M W 2145		DM	20.00 GPM	12/31/1890	NWSWNW	22	23N	59E	RI		GROUNDWATER	ALDRICH, SUZANNA F
42M C 101120		LG	14.00 GPM	08/27/1997	SWNWSWN W	22	23N	59E	RI		GROUNDWATER	ALDRICH, SUZANNA F
42M C 30029296		DM		08/22/2007	W2SWNW	22	23N	59E	RI		GROUNDWATER	ALDRICH, SUZANNA F
42M W 34526		ST		10/25/1941	NWSESW	34	20N	56E	DW	SP	BURNS CREEK	ALLARD, EUGENE P
42M W 34527		ST		02/26/1918	NWNWSW	3	19N	56E	DW &		BURNS CREEK	ALLARD, EUGENE P
42M W 34528		ST		02/26/1918	N2NWSW	4	19N	56E	DW &	UT	BURNS CREEK	ALLARD, EUGENE P
42M W 34529		ST	5.00 GPM	05/24/1949	NWSESW	2	19N	56E	DW	SP	BURNS CREEK, NORTH FORK	ALLARD, EUGENE P
42M W 34530		ST	5.00 GPM	02/26/1918	NENESE	5	19N	56E	DW	SP	BURNS CREEK	ALLARD, EUGENE P
42M W 34531		ST		03/12/1941	SWSESE	3	19N	56E	DW	SP	BURNS CREEK, NORTH FORK	ALLARD, EUGENE P
42M W 34532		DM	20.00 GPM	10/13/1942	NWSWSE	32	20N	56E	DW		GROUNDWATER	ALLARD, EUGENE P
42M W 34533		IR	221.00 GPM	06/21/1956	SENWNW	4	19N	56E	DW		BURNS CREEK	ALLARD, EUGENE P
42M W 34539		ST		03/12/1941	SENWSE	3	19N	56E	DW	UT	BURNS CREEK	ALLARD, EUGENE P
42M W 34540		ST		10/25/1941	NESESE	34	20N	56E	DW	UT	BURNS CREEK	ALLARD, EUGENE P
42M C 25914		DM	20.00 GPM	12/27/1979	E2NE	32	20N	58E	RI		GROUNDWATER	ALLARD, HERBERT F
42M C 75850		ST	4.00 GPM	10/16/1990	NWSWSW	26	20N	55E	DW		GROUNDWATER	ALLARD, HERBERT F
42M W 113737		ST	7.00 GPM	02/01/1982	SENWNE	32	20N	56E	DW		GROUNDWATER	ALLARD, HERBERT F
42M W 113738		ST		06/27/1973	SWNENW	5	19N	56E	DW	SP	BURNS CREEK	ALLARD, HERBERT F
42M W 113739		ST		12/31/1918	S2NWNE	23	20N	55E	DW &		BURNS CREEK	ALLARD, HERBERT F
42M W 113740		ST		12/31/1918	SWSENE	35	20N	55E	DW &	UT	BURNS CREEK	ALLARD, HERBERT F
42M W 113741		ST		12/31/1918	SWNWSE	32	20N	56E	DW		BURNS CREEK	ALLARD, HERBERT F
42M W 113742		ST		12/31/1918	SESENE	23	20N	55E	DW	SP	BURNS CREEK	ALLARD, HERBERT F
42M W 113743		ST		06/29/1973	SENESE	32	20N	56E	DW	SP	BURNS CREEK	ALLARD, HERBERT F
42M W 113744		ST		12/31/1918	NENESW	25	20N	55E	DW	SP	BURNS CREEK	ALLARD, HERBERT F
42M W 113745		ST		12/31/1918	NWSENE	23	20N	55E	DW	SP	BURNS CREEK	ALLARD, HERBERT F

DEPARTMENT OF NATURAL RESOURCES AND CONSERVATION

YELLOWSTONE RIVER, BELOW POWDER RIVER

BASIN 42M

INDEX OF CLAIMS BY OWNER, BY WATER RIGHT ID

TRIB Values: MP= Manmade Pit, NP=Natural Pit, SD=Secondary Diversion, SI=Subirrigation, SP=Spring, WS=Waste & Seepage, UT=Unnamed Tributary;

POD Indicator: &=Only First POD Listed

WATER RIGHT ID Values: (D, U, W, X) = Adjudication, (C, K, P, Q, R) = New Appropriations, (M) = Water Reservations

WATER RIGHT ID	LATE CLAIM	USE	FLOW RATE	ENFORCEABLE PRIORITY DATE	POINT OF DIVERSION					TRIB	SOURCE NAME	OWNER NAME
					QTR	SEC	TWP	RGE	CN			
42M W 113746		ST		12/31/1918	SWNWSW	24	20N	55E	DW	SP	BURNS CREEK	ALLARD, HERBERT F
42M W 113747		ST		06/29/1973	NESWNE	35	20N	55E	DW	SP	BURNS CREEK	ALLARD, HERBERT F
42M W 113748		ST		12/31/1918	SWNESW	32	20N	56E	DW	SP	BURNS CREEK	ALLARD, HERBERT F
42M W 113749		ST		12/31/1918	NWSWSW	31	20N	56E	DW	SP	BURNS CREEK	ALLARD, HERBERT F
42M W 113750		ST		12/31/1918	SWNWNE	31	20N	56E	DW	SP	BURNS CREEK	ALLARD, HERBERT F
42M W 113751		ST		12/31/1918	NWNENW	25	20N	55E	DW	SP	BURNS CREEK	ALLARD, HERBERT F
42M W 113752		ST		12/31/1918	SWSWSW	5	19N	56E	DW	SP	BURNS CREEK	ALLARD, HERBERT F
42M W 113753		ST	15.00 GPM	12/31/1918	NWNENW	5	19N	56E	DW	SP	BURNS CREEK	ALLARD, HERBERT F
42M W 113754		ST		06/27/1973	SENESEW	5	19N	56E	DW	SP	BURNS CREEK	ALLARD, HERBERT F
42M W 113755		ST		06/29/1973	SESWSW	24	20N	55E	DW	SP	BURNS CREEK	ALLARD, HERBERT F
42M W 113756		ST	20.00 GPM	12/31/1961	NESESW	32	20N	56E	DW		GROUNDWATER	ALLARD, HERBERT F
42M W 113757		ST		06/27/1973	SESENEW	5	19N	56E	DW	SP	BURNS CREEK	ALLARD, HERBERT F
42M W 113760		DM	20.00 GPM	12/31/1961	NESESW	32	20N	56E	DW		GROUNDWATER	ALLARD, HERBERT F
42M W 113761		FW	150.00 GPM	12/31/1941	S2NWNE	23	20N	55E	DW &		BURNS CREEK	ALLARD, HERBERT F
42M W 113762		FW	80.00 GPM	12/31/1941	SWSENE	35	20N	55E	DW &	UT	BURNS CREEK	ALLARD, HERBERT F

42M C 25914		DM	20.00 GPM	12/27/1979	E2NE	32	20N	58E	RI		GROUNDWATER	ALLARD, RALPH W
42M C 75850		ST	4.00 GPM	10/16/1990	NWSWSW	26	20N	55E	DW		GROUNDWATER	ALLARD, RALPH W
42M W 113737		ST	7.00 GPM	02/01/1982	SENEWNE	32	20N	56E	DW		GROUNDWATER	ALLARD, RALPH W
42M W 113738		ST		06/27/1973	SWNENW	5	19N	56E	DW	SP	BURNS CREEK	ALLARD, RALPH W
42M W 113739		ST		12/31/1918	S2NWNE	23	20N	55E	DW &		BURNS CREEK	ALLARD, RALPH W
42M W 113740		ST		12/31/1918	SWSENE	35	20N	55E	DW &	UT	BURNS CREEK	ALLARD, RALPH W
42M W 113741		ST		12/31/1918	SWNWSE	32	20N	56E	DW		BURNS CREEK	ALLARD, RALPH W
42M W 113742		ST		12/31/1918	SESENE	23	20N	55E	DW	SP	BURNS CREEK	ALLARD, RALPH W
42M W 113743		ST		06/29/1973	SENESEW	32	20N	56E	DW	SP	BURNS CREEK	ALLARD, RALPH W
42M W 113744		ST		12/31/1918	NENESW	25	20N	55E	DW	SP	BURNS CREEK	ALLARD, RALPH W
42M W 113745		ST		12/31/1918	NWSENE	23	20N	55E	DW	SP	BURNS CREEK	ALLARD, RALPH W
42M W 113746		ST		12/31/1918	SWNWSW	24	20N	55E	DW	SP	BURNS CREEK	ALLARD, RALPH W
42M W 113747		ST		06/29/1973	NESWNE	35	20N	55E	DW	SP	BURNS CREEK	ALLARD, RALPH W
42M W 113748		ST		12/31/1918	SWNESW	32	20N	56E	DW	SP	BURNS CREEK	ALLARD, RALPH W

DEPARTMENT OF NATURAL RESOURCES AND CONSERVATION

YELLOWSTONE RIVER, BELOW POWDER RIVER

BASIN 42M

INDEX OF CLAIMS BY OWNER, BY WATER RIGHT ID

TRIB Values: MP= Manmade Pit, NP=Natural Pit, SD=Secondary Diversion, SI=Subirrigation, SP=Spring, WS=Waste & Seepage, UT=Unnamed Tributary;

POD Indicator: &=Only First POD Listed

WATER RIGHT ID Values: (D, U, W, X) = Adjudication, (C, K, P, Q, R) = New Appropriations, (M) = Water Reservations

WATER RIGHT ID	LATE CLAIM	USE	FLOW RATE	ENFORCEABLE PRIORITY DATE	POINT OF DIVERSION					TRIB	SOURCE NAME	OWNER NAME
					QTR	SEC	TWP	RGE	CN			
42M W 113749		ST		12/31/1918	NWSWSW	31	20N	56E	DW	SP	BURNS CREEK	ALLARD, RALPH W
42M W 113750		ST		12/31/1918	SWNWNE	31	20N	56E	DW	SP	BURNS CREEK	ALLARD, RALPH W
42M W 113751		ST		12/31/1918	NWNENW	25	20N	55E	DW	SP	BURNS CREEK	ALLARD, RALPH W
42M W 113752		ST		12/31/1918	SWSWSW	5	19N	56E	DW	SP	BURNS CREEK	ALLARD, RALPH W
42M W 113753		ST	15.00 GPM	12/31/1918	NWNENW	5	19N	56E	DW	SP	BURNS CREEK	ALLARD, RALPH W
42M W 113754		ST		06/27/1973	SENESE	5	19N	56E	DW	SP	BURNS CREEK	ALLARD, RALPH W
42M W 113755		ST		06/29/1973	SESWSW	24	20N	55E	DW	SP	BURNS CREEK	ALLARD, RALPH W
42M W 113756		ST	20.00 GPM	12/31/1961	NESESW	32	20N	56E	DW		GROUNDWATER	ALLARD, RALPH W
42M W 113757		ST		06/27/1973	SESENE	5	19N	56E	DW	SP	BURNS CREEK	ALLARD, RALPH W
42M W 113760		DM	20.00 GPM	12/31/1961	NESESW	32	20N	56E	DW		GROUNDWATER	ALLARD, RALPH W
42M W 113761		FW	150.00 GPM	12/31/1941	S2NWNE	23	20N	55E	DW &		BURNS CREEK	ALLARD, RALPH W
42M W 113762		FW	80.00 GPM	12/31/1941	SWSENE	35	20N	55E	DW &	UT	BURNS CREEK	ALLARD, RALPH W

42M W 34526		ST		10/25/1941	NWSESW	34	20N	56E	DW	SP	BURNS CREEK	ALLARD, ROBERTA M
42M W 34527		ST		02/26/1918	NWNWSW	3	19N	56E	DW &		BURNS CREEK	ALLARD, ROBERTA M
42M W 34528		ST		02/26/1918	N2NWSW	4	19N	56E	DW &	UT	BURNS CREEK	ALLARD, ROBERTA M
42M W 34529		ST	5.00 GPM	05/24/1949	NWSESW	2	19N	56E	DW	SP	BURNS CREEK, NORTH FORK	ALLARD, ROBERTA M
42M W 34530		ST	5.00 GPM	02/26/1918	NENESE	5	19N	56E	DW	SP	BURNS CREEK	ALLARD, ROBERTA M
42M W 34531		ST		03/12/1941	SWSESE	3	19N	56E	DW	SP	BURNS CREEK, NORTH FORK	ALLARD, ROBERTA M
42M W 34532		DM	20.00 GPM	10/13/1942	NWSWSE	32	20N	56E	DW		GROUNDWATER	ALLARD, ROBERTA M
42M W 34533		IR	221.00 GPM	06/21/1956	SENWNW	4	19N	56E	DW		BURNS CREEK	ALLARD, ROBERTA M
42M W 34539		ST		03/12/1941	SENWSE	3	19N	56E	DW	UT	BURNS CREEK	ALLARD, ROBERTA M
42M W 34540		ST		10/25/1941	NESESE	34	20N	56E	DW	UT	BURNS CREEK	ALLARD, ROBERTA M

42M W 30118734		ST		12/31/1948	NE	2	12N	54E	PI &		SPRING CREEK	ALLEN, BRYAN C
42M W 30118735		DM	7.00 GPM	12/31/1948	NE	2	12N	54E	PI		GROUNDWATER	ALLEN, BRYAN C
42M W 30118736		ST	7.00 GPM	12/31/1948	NE	2	12N	54E	PI		GROUNDWATER	ALLEN, BRYAN C

42M C 16153		DM	15.00 GPM	11/07/1977	SW	27	16N	55E	DW		GROUNDWATER	ALLEN, EDWARD J

42M C 30063226		DM	15.00 GPM	05/14/2012	SWNENE	5	22N	59E	RI		GROUNDWATER	ALLEN, FRANCES M

DEPARTMENT OF NATURAL RESOURCES AND CONSERVATION

YELLOWSTONE RIVER, BELOW POWDER RIVER

BASIN 42M

INDEX OF CLAIMS BY OWNER, BY WATER RIGHT ID

TRIB Values: MP= Manmade Pit, NP=Natural Pit, SD=Secondary Diversion, SI=Subirrigation, SP=Spring, WS=Waste & Seepage, UT=Unnamed Tributary;

POD Indicator: &=Only First POD Listed

WATER RIGHT ID Values: (D, U, W, X) = Adjudication, (C, K, P, Q, R) = New Appropriations, (M) = Water Reservations

WATER RIGHT ID	LATE CLAIM	USE	FLOW RATE	ENFORCEABLE PRIORITY DATE	POINT OF DIVERSION					TRIB	SOURCE NAME	OWNER NAME
					QTR	SEC	TWP	RGE	CN			
42M C 97820		LG	11.00 GPM	07/03/1996	NENW	5	15N	55E	DW		GROUNDWATER	ALLERDINGS, CHARLOTTE M
42M C 97820		DM	11.00 GPM	07/03/1996	NENW	5	15N	55E	DW		GROUNDWATER	ALLERDINGS, CHARLOTTE M
42M C 97820		DM	11.00 GPM	07/03/1996	NENW	5	15N	55E	DW		GROUNDWATER	ALLERDINGS, WESLEY R
42M C 97820		LG	11.00 GPM	07/03/1996	NENW	5	15N	55E	DW		GROUNDWATER	ALLERDINGS, WESLEY R
42M C 6309		DM	6.00 GPM	08/26/1975	NENW	11	15N	55E	DW		GROUNDWATER	ALLEY, JEREMY
42M C 46262		DM	10.00 GPM	06/09/1982	SESWNW	11	15N	55E	DW		GROUNDWATER	ALLEY, KENNETH J
42M C 46262		ST	10.00 GPM	06/09/1982	SESWNW	11	15N	55E	DW		GROUNDWATER	ALLEY, KENNETH J
42M W 122093		ST		12/31/1939	SWNESW	8	24N	58E	RI		FIRST HAY CREEK	ALMOND FARMS LLC
42M W 122094		ST		12/31/1920	SWSE	8	23N	59E	RI	SP	FIRST HAY CREEK	ALMOND FARMS LLC
42M W 122095		ST		12/31/1920	SEWSE	6	23N	59E	RI	SP	FIRST HAY CREEK	ALMOND FARMS LLC
42M W 122096		ST	10.00 GPM	12/31/1936	NENESW	15	20N	58E	RI		GROUNDWATER	ALMOND FARMS LLC
42M W 122099		ST	10.00 GPM	12/31/1920	NENESE	18	24N	58E	RI		GROUNDWATER	ALMOND FARMS LLC
42M W 122100		DM	10.00 GPM	12/31/1942	NENESE	18	24N	58E	RI		GROUNDWATER	ALMOND FARMS LLC
42M W 122101		MD	10.00 GPM	12/31/1936	NENESW	15	20N	58E	RI		GROUNDWATER	ALMOND FARMS LLC
42M W 163567		ST	10.00 GPM	12/10/1981	SESENE	18	24N	58E	RI		GROUNDWATER	ALMOND FARMS LLC
42M W 32619		CM	20.00 GPM	12/31/1939	SWNWSE	16	12N	51E	PI		GROUNDWATER	ALTEX PROPERTIES LLC
42M C 30021096		DM		04/07/2006	NENENE	34	22N	59E	RI		GROUNDWATER	ALVSTAD, KELLY M
42M C 30021096		ST		04/07/2006	NENENE	34	22N	59E	RI		GROUNDWATER	ALVSTAD, KELLY M
42M C 30021096		DM		04/07/2006	NENENE	34	22N	59E	RI		GROUNDWATER	ALVSTAD, LEE
42M C 30021096		ST		04/07/2006	NENENE	34	22N	59E	RI		GROUNDWATER	ALVSTAD, LEE
42M C 2835		CM	30.00 GPM	07/05/1974	NWSE	5	22N	59E	RI		GROUNDWATER	AMC DEVELOPEMENT LLC
42M C 102779		DM	20.00 GPM	09/24/1997	NENWSE	5	22N	59E	RI		GROUNDWATER	AMC DEVELOPEMENT LLC
42M C 102779		CM	20.00 GPM	09/24/1997	NENWSE	5	22N	59E	RI		GROUNDWATER	AMC DEVELOPEMENT LLC
42M C 30025668		ST		12/19/2006	SWNESW	34	23N	59E	RI		GROUNDWATER	AMC DEVELOPEMENT LLC
42M W 21090		ST		07/31/1938	NWNWNW	10	14N	58E	DW	UT	HODGES CREEK	AMOROSO, GERDA J

DEPARTMENT OF NATURAL RESOURCES AND CONSERVATION

YELLOWSTONE RIVER, BELOW POWDER RIVER

BASIN 42M

INDEX OF CLAIMS BY OWNER, BY WATER RIGHT ID

TRIB Values: MP= Manmade Pit, NP=Natural Pit, SD=Secondary Diversion, SI=Subirrigation, SP=Spring, WS=Waste & Seepage, UT=Unnamed Tributary;

POD Indicator: &=Only First POD Listed

WATER RIGHT ID Values: (D, U, W, X) = Adjudication, (C, K, P, Q, R) = New Appropriations, (M) = Water Reservations

WATER RIGHT ID	LATE CLAIM	USE	FLOW RATE	ENFORCEABLE PRIORITY DATE	POINT OF DIVERSION					TRIB	SOURCE NAME	OWNER NAME
					QTR	SEC	TWP	RGE	CN			
42M C 30064040		DM	15.00 GPM	09/13/2012	NWNE	9	14N	58E	DW		GROUNDWATER	AMOROSO, GERDA J
42M C 116205		DM	22.00 GPM	06/15/2001	SWNESW	16	12N	51E	PI		GROUNDWATER	AMSBAUGH, TODD
42M C 116205		LG	22.00 GPM	06/15/2001	SWNESW	16	12N	51E	PI		GROUNDWATER	AMSBAUGH, TODD
42M C 30047122		LG	15.00 GPM	08/27/2009	SWNE	21	12N	51E	PI		GROUNDWATER	AMSDEN, MARIUS F
42M C 30024427		ST		09/14/2006	S2SENE	8	16N	59E	WI		GROUNDWATER	AMSLER, EARNT G
42M C 30024427		DM		09/14/2006	S2SENE	8	16N	59E	WI		GROUNDWATER	AMSLER, EARNT G
42M C 30024428		ST		09/14/2006	SWSWNW	20	16N	59E	WI		GROUNDWATER	AMSLER, EARNT G
42M C 30024428		DM		09/14/2006	SWSWNW	20	16N	59E	WI		GROUNDWATER	AMSLER, EARNT G
42M C 30030296		ST		11/28/2007	NWSW	35	16N	58E	DW		GROUNDWATER	AMSLER, EARNT G
42M C 30024427		ST		09/14/2006	S2SENE	8	16N	59E	WI		GROUNDWATER	AMSLER, ROBERT M
42M C 30024427		DM		09/14/2006	S2SENE	8	16N	59E	WI		GROUNDWATER	AMSLER, ROBERT M
42M C 30024428		ST		09/14/2006	SWSWNW	20	16N	59E	WI		GROUNDWATER	AMSLER, ROBERT M
42M C 30024428		DM		09/14/2006	SWSWNW	20	16N	59E	WI		GROUNDWATER	AMSLER, ROBERT M
42M C 94627		LG	6.00 GPM	08/10/1995	NWNENW	6	21N	59E	RI		GROUNDWATER	AMUNDSON, LEROY A
42M C 94627		DM	6.00 GPM	08/10/1995	NWNENW	6	21N	59E	RI		GROUNDWATER	AMUNDSON, LEROY A
42M C 5161		ST	4.00 GPM	04/03/1975	SENWNW	32	17N	59E	WI		GROUNDWATER	AMUNRUD, BRENT R
42M W 15888		ST		08/10/1956	N2	31	17N	59E	WI &	UT	COTTONWOOD CREEK, SOUTH FORK	AMUNRUD, BRENT R
42M W 15889		ST		08/10/1956	W2SE	31	17N	59E	WI &		COTTONWOOD CREEK, SOUTH FORK	AMUNRUD, BRENT R
42M W 15890		ST	10.00 GPM	12/31/1951	SENWNW	32	17N	59E	WI		GROUNDWATER	AMUNRUD, BRENT R
42M W 15891		ST	10.00 GPM	12/31/1938	SENWNW	32	17N	59E	WI		GROUNDWATER	AMUNRUD, BRENT R
42M W 15892		MD	10.00 GPM	12/31/1951	SENWNW	32	17N	59E	WI		GROUNDWATER	AMUNRUD, BRENT R
42M W 15893		MD	10.00 GPM	12/31/1938	SENWNW	32	17N	59E	WI		GROUNDWATER	AMUNRUD, BRENT R
42M W 16974		IR	1.89 CFS	08/10/1956	N2	31	17N	59E	WI &	UT	COTTONWOOD CREEK, SOUTH FORK	AMUNRUD, BRENT R
42M C 37719		ST	3.00 GPM	11/17/1981	SENWSW	31	17N	59E	WI		GROUNDWATER	AMUNRUD, BRENT R
42M C 30104105		ST	7.00 GPM	10/02/2015	NWNW	32	17N	59E	WI		GROUNDWATER	AMUNRUD, BRENT R

DEPARTMENT OF NATURAL RESOURCES AND CONSERVATION

YELLOWSTONE RIVER, BELOW POWDER RIVER

BASIN 42M

INDEX OF CLAIMS BY OWNER, BY WATER RIGHT ID

TRIB Values: MP= Manmade Pit, NP=Natural Pit, SD=Secondary Diversion, SI=Subirrigation, SP=Spring, WS=Waste & Seepage, UT=Unnamed Tributary;

POD Indicator: &=Only First POD Listed

WATER RIGHT ID Values: (D, U, W, X) = Adjudication, (C, K, P, Q, R) = New Appropriations, (M) = Water Reservations

WATER RIGHT ID	LATE CLAIM	USE	FLOW RATE	ENFORCEABLE PRIORITY DATE	POINT OF DIVERSION					TRIB	SOURCE NAME	OWNER NAME
					QTR	SEC	TWP	RGE	CN			
42M C 30104106		ST	7.00 GPM	10/02/2015	SENE	27	17N	59E	WI		GROUNDWATER	AMUNRUD, BRENT R
42M W 33175		ST		01/01/1968	SESESE	7	14N	59E	WI	UT	HODGES CREEK	AMUNRUD, DEBRA A
42M C 42786		ST	5.00 GPM	03/19/1982	SESWSW	20	14N	59E	WI		GROUNDWATER	AMUNRUD, DEBRA A
42M P 111457		ST		10/30/2000	NESESE	19	14N	59E	WI	UT	GLENDIVE CREEK	AMUNRUD, DEBRA A
42M C 30148293		ST	30.00 GPM	02/12/2020	NWNWSW	7	14N	59E	WI		GROUNDWATER	AMUNRUD, DEBRA A
42M W 154289		ST		12/31/1943	NWSENW	9	15N	59E	WI		BOX ELDER CREEK	AMUNRUD, JANET L CREDIT TRUST
42M W 33175		ST		01/01/1968	SESESE	7	14N	59E	WI	UT	HODGES CREEK	AMUNRUD, MARK L
42M C 42786		ST	5.00 GPM	03/19/1982	SESWSW	20	14N	59E	WI		GROUNDWATER	AMUNRUD, MARK L
42M P 111457		ST		10/30/2000	NESESE	19	14N	59E	WI	UT	GLENDIVE CREEK	AMUNRUD, MARK L
42M C 30148293		ST	30.00 GPM	02/12/2020	NWNWSW	7	14N	59E	WI		GROUNDWATER	AMUNRUD, MARK L
42M C 114757		DM	16.00 GPM	06/08/2001	SWSESESW	5	22N	59E	RI		GROUNDWATER	AMUNRUD, TYLER S
42M C 6376		DM	5.00 GPM	09/03/1975	NENWNW	6	22N	59E	RI		GROUNDWATER	ANDERSEN, EUGENE
42M C 5087		ST	20.00 GPM	03/20/1975	NWNW	11	22N	58E	RI		GROUNDWATER	ANDERSON, ASHLEA J
42M C 5087		DM	20.00 GPM	03/20/1975	NWNW	11	22N	58E	RI		GROUNDWATER	ANDERSON, ASHLEA J
42M C 43669		DM	10.00 GPM	04/14/1982	SENWNW	11	22N	58E	RI		GROUNDWATER	ANDERSON, ASHLEA J
42M C 70188		ST	8.00 GPM	11/18/1988	NWSWSE	34	16N	56E	DW		GROUNDWATER	ANDERSON, AVA LEE F
42M W 163445		DM	5.00 GPM	10/15/1955	NWSESW	34	16N	56E	DW		GROUNDWATER	ANDERSON, AVA LEE F
42M W 164915		ST	5.00 GPM	10/15/1955	NWSESW	34	16N	56E	DW		GROUNDWATER	ANDERSON, AVA LEE F
42M C 64046		ST	5.00 GPM	04/17/1987	NWSW	34	16N	56E	DW		GROUNDWATER	ANDERSON, BARRY T
42M C 64047		DM	3.00 GPM	04/17/1987	S2NW	35	16N	56E	DW		GROUNDWATER	ANDERSON, BARRY T
42M C 64047		ST	3.00 GPM	04/17/1987	S2NW	35	16N	56E	DW		GROUNDWATER	ANDERSON, BARRY T
42M C 70188		ST	8.00 GPM	11/18/1988	NWSWSE	34	16N	56E	DW		GROUNDWATER	ANDERSON, BARRY T
42M W 163445		DM	5.00 GPM	10/15/1955	NWSESW	34	16N	56E	DW		GROUNDWATER	ANDERSON, BARRY T
42M W 164915		ST	5.00 GPM	10/15/1955	NWSESW	34	16N	56E	DW		GROUNDWATER	ANDERSON, BARRY T
42M C 81328		LG	15.00 GPM	06/17/1992	S2SENW	11	16N	55E	DW		GROUNDWATER	ANDERSON, BOB W

DEPARTMENT OF NATURAL RESOURCES AND CONSERVATION

YELLOWSTONE RIVER, BELOW POWDER RIVER

BASIN 42M

INDEX OF CLAIMS BY OWNER, BY WATER RIGHT ID

TRIB Values: MP= Manmade Pit, NP=Natural Pit, SD=Secondary Diversion, SI=Subirrigation, SP=Spring, WS=Waste & Seepage, UT=Unnamed Tributary;

POD Indicator: &=Only First POD Listed

WATER RIGHT ID Values: (D, U, W, X) = Adjudication, (C, K, P, Q, R) = New Appropriations, (M) = Water Reservations

WATER RIGHT ID	LATE CLAIM	USE	FLOW RATE	ENFORCEABLE PRIORITY DATE	POINT OF DIVERSION					TRIB	SOURCE NAME	OWNER NAME
					QTR	SEC	TWP	RGE	CN			
42M C 81328		DM	15.00 GPM	06/17/1992	S2SE	11	16N	55E	DW		GROUNDWATER	ANDERSON, BOB W
42M C 11298		DM	10.00 GPM	02/09/1977	NEN	11	21N	58E	RI		GROUNDWATER	ANDERSON, BRITTANEE
42M C 11298		DM	10.00 GPM	02/09/1977	NEN	11	21N	58E	RI		GROUNDWATER	ANDERSON, CODY
42M W 30123181		DM	5.00 GPM	12/31/1909	SES	29	26N	59E	RI		GROUNDWATER	ANDERSON, CONNIE
42M W 30123182		ST	5.00 GPM	12/31/1909	SES	29	26N	59E	RI		GROUNDWATER	ANDERSON, CONNIE
42M C 30002712		DM	10.00 GPM	07/01/2002	E2NE	30	24N	58E	RI		GROUNDWATER	ANDERSON, CURTIS L
42M C 13162		ST	8.00 GPM	06/02/1977	NWN	5	14N	58E	DW		GROUNDWATER	ANDERSON, DEBORAH
42M C 14239		ST	6.00 GPM	01/25/1977	E2NE	15	15N	57E	DW		GROUNDWATER	ANDERSON, DEBORAH
42M W 21092		ST		06/30/1942	NE	32	15N	58E	DW	UT	HODGES CREEK	ANDERSON, DEBORAH
42M W 21093		ST		12/31/1917	SWN	9	14N	58E	DW	UT	HODGES CREEK	ANDERSON, DEBORAH
42M W 21095		ST		06/30/1943	NEN	5	14N	58E	DW	UT	HODGES CREEK	ANDERSON, DEBORAH
42M W 21096		ST		09/30/1928	SWSE	5	14N	58E	DW	UT	HODGES CREEK	ANDERSON, DEBORAH
42M W 21097		ST		06/30/1943	NESE	33	15N	58E	DW	UT	HODGES CREEK	ANDERSON, DEBORAH
42M P 38348		ST		12/01/1981	NEN	6	15N	58E	DW		BOX ELDER CREEK	ANDERSON, DEBORAH
42M P 111422		ST		09/11/2000	SWS	6	15N	58E	DW	UT	KRUG CREEK	ANDERSON, DEBORAH
42M C 117566		ST	20.00 GPM	10/03/2001	SESE	15	15N	57E	DW		GROUNDWATER	ANDERSON, DEBORAH
42M W 165824		ST		12/31/1955	NESE	1	15N	57E	DW	SP	KRUG CREEK	ANDERSON, DEBORAH
42M W 165825		ST		12/31/1964		1	15N	57E	DW &	UT	KRUG CREEK	ANDERSON, DEBORAH
42M W 165826	A	ST			SEN	11	15N	57E	DW	UT	KRUG CREEK	ANDERSON, DEBORAH
42M W 165827		ST		12/31/1955	NESE	1	15N	57E	DW	SP	KRUG CREEK	ANDERSON, DEBORAH
42M W 178327		IR	170.00 GPM		SWN	14	15N	57E	DW		KRUG CREEK	ANDERSON, DEBORAH
42M C 30163650		ST	8.00 GPM	05/09/2024	SESE	32	15N	58E	DW		GROUNDWATER	ANDERSON, DEBORAH
42M C 71217		DM	10.60 GPM	03/23/1989	SES	3	22N	58E	RI		GROUNDWATER	ANDERSON, DEBRA
42M C 71217		ST	10.60 GPM	03/23/1989	SES	3	22N	58E	RI		GROUNDWATER	ANDERSON, DEBRA
42M C 30021590		DM		02/06/2006	NEN	27	16N	55E	DW		GROUNDWATER	ANDERSON, DIANE M
42M C 13162		ST	8.00 GPM	06/02/1977	NWN	5	14N	58E	DW		GROUNDWATER	ANDERSON, DONALD

DEPARTMENT OF NATURAL RESOURCES AND CONSERVATION

YELLOWSTONE RIVER, BELOW POWDER RIVER

BASIN 42M

INDEX OF CLAIMS BY OWNER, BY WATER RIGHT ID

TRIB Values: MP= Manmade Pit, NP=Natural Pit, SD=Secondary Diversion, SI=Subirrigation, SP=Spring, WS=Waste & Seepage, UT=Unnamed Tributary;

POD Indicator: &=Only First POD Listed

WATER RIGHT ID Values: (D, U, W, X) = Adjudication, (C, K, P, Q, R) = New Appropriations, (M) = Water Reservations

WATER RIGHT ID	LATE CLAIM	USE	FLOW RATE	ENFORCEABLE PRIORITY DATE	POINT OF DIVERSION					TRIB	SOURCE NAME	OWNER NAME
					QTR	SEC	TWP	RGE	CN			
42M C 14239		ST	6.00 GPM	01/25/1977	E2NE	15	15N	57E	DW		GROUNDWATER	ANDERSON, DONALD
42M W 21092		ST		06/30/1942	NESWSE	32	15N	58E	DW	UT	HODGES CREEK	ANDERSON, DONALD
42M W 21093		ST		12/31/1917	SWNENW	9	14N	58E	DW	UT	HODGES CREEK	ANDERSON, DONALD
42M W 21095		ST		06/30/1943	NENWNW	5	14N	58E	DW	UT	HODGES CREEK	ANDERSON, DONALD
42M W 21096		ST		09/30/1928	SWSESW	5	14N	58E	DW	UT	HODGES CREEK	ANDERSON, DONALD
42M W 21097		ST		06/30/1943	NESESE	33	15N	58E	DW	UT	HODGES CREEK	ANDERSON, DONALD
42M P 38348		ST		12/01/1981	NENWNW	6	15N	58E	DW		BOX ELDER CREEK	ANDERSON, DONALD
42M P 111422		ST		09/11/2000	SWSWSE	6	15N	58E	DW	UT	KRUG CREEK	ANDERSON, DONALD
42M C 117566		ST	20.00 GPM	10/03/2001	SESENE	15	15N	57E	DW		GROUNDWATER	ANDERSON, DONALD
42M W 165824		ST		12/31/1955	NESENW	1	15N	57E	DW	SP	KRUG CREEK	ANDERSON, DONALD
42M W 165825		ST		12/31/1964		1	15N	57E	DW &	UT	KRUG CREEK	ANDERSON, DONALD
42M W 165826	A	ST			SESWSE	11	15N	57E	DW	UT	KRUG CREEK	ANDERSON, DONALD
42M W 165827		ST		12/31/1955	NESENE	1	15N	57E	DW	SP	KRUG CREEK	ANDERSON, DONALD
42M W 178327		IR	170.00 GPM		SWNW	14	15N	57E	DW		KRUG CREEK	ANDERSON, DONALD
42M C 30163650		ST	8.00 GPM	05/09/2024	SESESE	32	15N	58E	DW		GROUNDWATER	ANDERSON, DONALD
42M W 30133642		DM	7.00 GPM	06/28/2019	E2SENE	30	24N	58E	RI		GROUNDWATER	ANDERSON, DUANE A
42M W 30133643		ST	7.00 GPM	06/28/2019	E2SENE	30	24N	58E	RI		GROUNDWATER	ANDERSON, DUANE A
42M C 30148172		ST	12.00 GPM	01/31/2020	SENE	30	24N	58E	RI		GROUNDWATER	ANDERSON, DUANE A
42M C 30159094		DM	10.00 GPM	12/02/2022	SENE	30	24N	58E	RI		GROUNDWATER	ANDERSON, DUANE A
42M C 30159094		ST	10.00 GPM	12/02/2022	SENE	30	24N	58E	RI		GROUNDWATER	ANDERSON, DUANE A
42M C 28413		DM	10.00 GPM	07/31/1980	NESWSW	3	22N	58E	RI		GROUNDWATER	ANDERSON, GREG
42M C 71217		DM	10.60 GPM	03/23/1989	SESWSW	3	22N	58E	RI		GROUNDWATER	ANDERSON, GREG
42M C 71217		ST	10.60 GPM	03/23/1989	SESWSW	3	22N	58E	RI		GROUNDWATER	ANDERSON, GREG
42M C 9269		DM	10.00 GPM	08/23/1976	E2SE	14	16N	55E	DW		GROUNDWATER	ANDERSON, JEFFREY M
42M W 177091		ST		12/31/1959	SESWNE	17	15N	59E	WI	UT	BOX ELDER CREEK	ANDERSON, KEVIN R
42M C 18710		ST	20.00 GPM	05/16/1978	NENENE	16	13N	53E	DW		GROUNDWATER	ANDERSON, KIM
42M C 116819		ST	30.00 GPM	08/24/2001	SESENE	17	13N	53E	PI		GROUNDWATER	ANDERSON, KIM

DEPARTMENT OF NATURAL RESOURCES AND CONSERVATION

YELLOWSTONE RIVER, BELOW POWDER RIVER

BASIN 42M

INDEX OF CLAIMS BY OWNER, BY WATER RIGHT ID

TRIB Values: MP= Manmade Pit, NP=Natural Pit, SD=Secondary Diversion, SI=Subirrigation, SP=Spring, WS=Waste & Seepage, UT=Unnamed Tributary;

POD Indicator: &=Only First POD Listed

WATER RIGHT ID Values: (D, U, W, X) = Adjudication, (C, K, P, Q, R) = New Appropriations, (M) = Water Reservations

WATER RIGHT ID	LATE CLAIM	USE	FLOW RATE	ENFORCEABLE PRIORITY DATE	POINT OF DIVERSION					TRIB	SOURCE NAME	OWNER NAME
					QTR	SEC	TWP	RGE	CN			
42M C 116819		DM	30.00 GPM	08/24/2001	SESENE	17	13N	53E	PI		GROUNDWATER	ANDERSON, KIM
42M W 30133642		DM	7.00 GPM	06/28/2019	E2SENE	30	24N	58E	RI		GROUNDWATER	ANDERSON, LINDA J
42M W 30133643		ST	7.00 GPM	06/28/2019	E2SENE	30	24N	58E	RI		GROUNDWATER	ANDERSON, LINDA J
42M C 30148172		ST	12.00 GPM	01/31/2020	SENE	30	24N	58E	RI		GROUNDWATER	ANDERSON, LINDA J
42M C 30159094		DM	10.00 GPM	12/02/2022	SENE	30	24N	58E	RI		GROUNDWATER	ANDERSON, LINDA J
42M C 30159094		ST	10.00 GPM	12/02/2022	SENE	30	24N	58E	RI		GROUNDWATER	ANDERSON, LINDA J
42M C 18710		ST	20.00 GPM	05/16/1978	NENENE	16	13N	53E	DW		GROUNDWATER	ANDERSON, LORA LEE
42M C 116819		ST	30.00 GPM	08/24/2001	SESENE	17	13N	53E	PI		GROUNDWATER	ANDERSON, LORA LEE
42M C 116819		DM	30.00 GPM	08/24/2001	SESENE	17	13N	53E	PI		GROUNDWATER	ANDERSON, LORA LEE
42M W 37028		IR		12/31/1958	NENESW	3	16N	51E	DW	UT	CLEAR CREEK	ANDERSON, LYLE A
42M C 25416		ST	8.00 GPM	11/26/1979	NENESE	8	14N	58E	DW		GROUNDWATER	ANDERSON, ROGER D
42M W 108413		ST		12/31/1942	NWSWSE	31	15N	58E	DW	UT	HODGES CREEK	ANDERSON, ROGER D
42M C 5087		DM	20.00 GPM	03/20/1975	NWNW	11	22N	58E	RI		GROUNDWATER	ANDERSON, RYAN R
42M C 5087		ST	20.00 GPM	03/20/1975	NWNW	11	22N	58E	RI		GROUNDWATER	ANDERSON, RYAN R
42M C 43669		DM	10.00 GPM	04/14/1982	SENWNW	11	22N	58E	RI		GROUNDWATER	ANDERSON, RYAN R
42M W 177091		ST		12/31/1959	SENWNE	17	15N	59E	WI	UT	BOX ELDER CREEK	ANDERSON, TRACI L
42M C 41546		ST	14.00 GPM	12/10/1981	NWSWSE	31	23N	58E	RI		GROUNDWATER	ANVIK, BRADLEY M
42M W 101401		DM	30.00 GPM	09/30/1961	SWSESE	31	23N	58E	RI		GROUNDWATER	ANVIK, BRADLEY M
42M W 49241		ST		11/10/1971	NESWNW	18	22N	58E	RI	SP	LONE TREE CREEK, NORTH FORK	ANVIK, MICHAEL T
42M W 49242		ST	10.00 GPM	12/10/1981	NWSESE	12	22N	57E	RI		GROUNDWATER	ANVIK, MICHAEL T
42M W 49243		ST	10.00 GPM	12/10/1981	SWSWSE	7	22N	58E	RI		GROUNDWATER	ANVIK, MICHAEL T
42M W 49244		ST		11/10/1971	NWSWSW	12	22N	57E	RI	SP	FOX CREEK, NORTH FORK	ANVIK, MICHAEL T
42M W 49245		DM	10.00 GPM	12/31/1945	SWSWSE	7	22N	58E	RI		GROUNDWATER	ANVIK, MICHAEL T
42M C 30011518		IN		07/22/2004	NWSWSW	7	22N	58E	RI		GROUNDWATER	ANVIK, MICHAEL T
42M C 30011518		ST		07/22/2004	NWSWSW	7	22N	58E	RI		GROUNDWATER	ANVIK, MICHAEL T

DEPARTMENT OF NATURAL RESOURCES AND CONSERVATION

YELLOWSTONE RIVER, BELOW POWDER RIVER

BASIN 42M

INDEX OF CLAIMS BY OWNER, BY WATER RIGHT ID

TRIB Values: MP= Manmade Pit, NP=Natural Pit, SD=Secondary Diversion, SI=Subirrigation, SP=Spring, WS=Waste & Seepage, UT=Unnamed Tributary;

POD Indicator: &=Only First POD Listed

WATER RIGHT ID Values: (D, U, W, X) = Adjudication, (C, K, P, Q, R) = New Appropriations, (M) = Water Reservations

WATER RIGHT ID	LATE CLAIM	USE	FLOW RATE	ENFORCEABLE PRIORITY DATE	POINT OF DIVERSION					TRIB	SOURCE NAME	OWNER NAME
					QTR	SEC	TWP	RGE	CN			
42M C 111332		ST	30.00 GPM	04/07/2000	NWNWSE	15	22N	59E	RI		GROUNDWATER	APEX ENERGY LLC
42M C 111332		LG	30.00 GPM	04/07/2000	NWNWSE	15	22N	59E	RI		GROUNDWATER	APEX ENERGY LLC
42M C 111332		DM	30.00 GPM	04/07/2000	NWNWSE	15	22N	59E	RI		GROUNDWATER	APEX ENERGY LLC
42M C 94611		ST	25.00 GPM	07/06/1995	NWSWSW	32	16N	55E	DW		GROUNDWATER	APPEL, KIMBERLEY
42M C 94611		DM	25.00 GPM	07/06/1995	NWSWSW	32	16N	55E	DW		GROUNDWATER	APPEL, KIMBERLEY
42M W 165768		IR	6.00 CFS	02/16/1972	SWSESW	15	13N	53E	DW		BAD ROUTE CREEK	ARMSTRONG, LYLE D
42M W 154283		ST		08/15/1950	NWNESW	28	18N	58E	WI	UT	COTTONWOOD CREEK	ARNTSON, ERIC P
42M C 86168		DM	6.00 GPM	06/09/1993	NWNESWNW	33	20N	58E	RI		GROUNDWATER	ARRIAZA, JEWELIE
42M C 86168		DM	6.00 GPM	06/09/1993	NWNESWNW	33	20N	58E	RI		GROUNDWATER	ARRIAZA, VICTOR H
42M C 4296		DM	10.00 GPM	12/03/1974	SESW	15	23N	59E	RI		GROUNDWATER	ASBECK, HARVEY H
42M C 4296		ST	10.00 GPM	12/03/1974	SESW	15	23N	59E	RI		GROUNDWATER	ASBECK, HARVEY H
42M W 49246		IR	1.78 CFS	12/31/1935	SESWSW	20	24N	60E	RI		HAY CREEK	ASBECK, HARVEY H
42M W 101501		ST		12/31/1935	SWSESW	20	24N	60E	RI		HAY CREEK	ASBECK, HARVEY H
42M W 101502		ST	10.00 GPM	12/31/1935	SWSESW	20	24N	60E	RI		GROUNDWATER	ASBECK, HARVEY H
42M W 101503		ST	10.00 GPM	12/31/1949	NWSESW	15	23N	59E	RI		GROUNDWATER	ASBECK, HARVEY H
42M W 101504		DM	10.00 GPM	12/31/1949	NWSESW	15	23N	59E	RI		GROUNDWATER	ASBECK, HARVEY H
42M C 4296		ST	10.00 GPM	12/03/1974	SESW	15	23N	59E	RI		GROUNDWATER	ASBECK, HUGO J
42M C 4296		DM	10.00 GPM	12/03/1974	SESW	15	23N	59E	RI		GROUNDWATER	ASBECK, HUGO J
42M P 7146		IR	9.80 CFS	12/22/1975	SWSE	29	24N	60E	RI		YELLOWSTONE RIVER	ASBECK, HUGO J
42M W 41325		IR	2.00 CFS	05/25/1949	S2SESW	26	24N	59E	RI	&	FIRST HAY CREEK	ASBECK, HUGO J
42M W 49246		IR	1.78 CFS	12/31/1935	SESWSW	20	24N	60E	RI		HAY CREEK	ASBECK, HUGO J
42M W 101501		ST		12/31/1935	SWSESW	20	24N	60E	RI		HAY CREEK	ASBECK, HUGO J
42M W 101502		ST	10.00 GPM	12/31/1935	SWSESW	20	24N	60E	RI		GROUNDWATER	ASBECK, HUGO J
42M W 101503		ST	10.00 GPM	12/31/1949	NWSESW	15	23N	59E	RI		GROUNDWATER	ASBECK, HUGO J
42M W 101504		DM	10.00 GPM	12/31/1949	NWSESW	15	23N	59E	RI		GROUNDWATER	ASBECK, HUGO J
42M P 9584		IR	8.90 CFS	09/22/1976	E2SE	28	14N	54E	DW		YELLOWSTONE RIVER	ASCHE FAMILY TRUST

DEPARTMENT OF NATURAL RESOURCES AND CONSERVATION

YELLOWSTONE RIVER, BELOW POWDER RIVER

BASIN 42M

INDEX OF CLAIMS BY OWNER, BY WATER RIGHT ID

TRIB Values: MP= Manmade Pit, NP=Natural Pit, SD=Secondary Diversion, SI=Subirrigation, SP=Spring, WS=Waste & Seepage, UT=Unnamed Tributary;

POD Indicator: &=Only First POD Listed

WATER RIGHT ID Values: (D, U, W, X) = Adjudication, (C, K, P, Q, R) = New Appropriations, (M) = Water Reservations

WATER RIGHT ID	LATE CLAIM	USE	FLOW RATE	ENFORCEABLE PRIORITY DATE	POINT OF DIVERSION					TRIB	SOURCE NAME	OWNER NAME
					QTR	SEC	TWP	RGE	CN			
42M W 176376		MC	100.00 GPM	12/01/1956	NWSE	34	13N	52E	PI		GROUNDWATER	ASHCRAFT, GORDON
42M C 12197		ST	10.00 GPM	04/12/1977	NE	34	19N	53E	DW		GROUNDWATER	ASPENLIEDER, CARLA J
42M C 12197		DM	10.00 GPM	04/12/1977	NE	34	19N	53E	DW		GROUNDWATER	ASPENLIEDER, CARLA J
42M W 163353		ST		12/31/1947	SENE	34	19N	53E	DW	UT	LOWER SEVENMILE CREEK	ASPENLIEDER, CARLA J
42M C 71739		DM	15.00 GPM	08/08/1989	NWNWNW	33	20N	58E	RI		GROUNDWATER	ATKINSON, KATHERN
42M C 34007		DM	8.00 GPM	06/23/1981	SWNENE	35	16N	56E	DW		GROUNDWATER	ATWELL, RUSSELL J
42M C 35039		DM	8.00 GPM	08/06/1981	SENE	35	16N	56E	DW		GROUNDWATER	ATWELL, RUSSELL J
42M C 30161637		MD	4.60 GPM	08/25/2023	SWNENE	35	16N	56E	DW		GROUNDWATER	ATWELL, RUSSELL J
42M C 30161637		LG	4.60 GPM	08/25/2023	SWNENE	35	16N	56E	DW		GROUNDWATER	ATWELL, RUSSELL J
42M C 35039		DM	8.00 GPM	08/06/1981	SENE	35	16N	56E	DW		GROUNDWATER	ATWELL, SUSAN J
42M C 34007		DM	8.00 GPM	06/23/1981	SWNENE	35	16N	56E	DW		GROUNDWATER	ATWELL, TRACIA R
42M C 30161637		MD	4.60 GPM	08/25/2023	SWNENE	35	16N	56E	DW		GROUNDWATER	ATWELL, TRACIA R
42M C 30161637		LG	4.60 GPM	08/25/2023	SWNENE	35	16N	56E	DW		GROUNDWATER	ATWELL, TRACIA R
42M W 165727		ST		01/01/1969	N2SE	5	17N	55E	DW		LOWER SEVENMILE CREEK	AUS, KRISTIN K
42M W 178310		ST	10.00 GPM	12/31/1882	NWNESW	32	18N	55E	DW		GROUNDWATER	AUS, KRISTIN K
42M W 165726		ST		01/01/1969	SW	4	17N	55E	DW		LOWER SEVENMILE CREEK	AUS, ROSE M
42M W 178308		ST		12/31/1882	NESENE	32	18N	55E	DW	SP	LOWER SEVENMILE CREEK	AUS, ROSE M
42M W 178309		ST		12/31/1882	SWNENW	32	18N	55E	DW	SP	LOWER SEVENMILE CREEK	AUS, ROSE M
42M C 30161974		LG	11.00 GPM	09/21/2023	NENENE	25	22N	58E	RI		GROUNDWATER	AVERETT CRAIG L & KATHARINE F TRUST DTD 5/9/2000
42M C 30161974		DM	11.00 GPM	09/21/2023	NENENE	25	22N	58E	RI		GROUNDWATER	AVERETT CRAIG L & KATHARINE F TRUST DTD 5/9/2000
42M W 12847		MN	100.00 GPM	06/11/1973	SWSENW	28	22N	58E	RI		FOX CREEK	AVERETT FAMILY TRUST
42M W 12848		ST		06/11/1973	SWSENW	28	22N	58E	RI		FOX CREEK	AVERETT FAMILY TRUST
42M C 11424		DM	8.00 GPM	02/22/1977	SW	34	13N	52E	PI		GROUNDWATER	AYERS, COURTNEY
42M C 16795		CM	18.00 GPM	12/30/1977	SW	34	13N	52E	PI		GROUNDWATER	AYERS, COURTNEY
42M C 30069155		DM	20.00 GPM	03/19/2014	SWNESW	34	13N	52E	PI		GROUNDWATER	AYERS, COURTNEY

DEPARTMENT OF NATURAL RESOURCES AND CONSERVATION

YELLOWSTONE RIVER, BELOW POWDER RIVER

BASIN 42M

INDEX OF CLAIMS BY OWNER, BY WATER RIGHT ID

TRIB Values: MP= Manmade Pit, NP=Natural Pit, SD=Secondary Diversion, SI=Subirrigation, SP=Spring, WS=Waste & Seepage, UT=Unnamed Tributary;

POD Indicator: &=Only First POD Listed

WATER RIGHT ID Values: (D, U, W, X) = Adjudication, (C, K, P, Q, R) = New Appropriations, (M) = Water Reservations

WATER RIGHT ID	LATE CLAIM	USE	FLOW RATE	ENFORCEABLE PRIORITY DATE	POINT OF DIVERSION					TRIB	SOURCE NAME	OWNER NAME
					QTR	SEC	TWP	RGE	CN			
42M C 30069155		LG	20.00 GPM	03/19/2014	SWNESW	34	13N	52E	PI		GROUNDWATER	AYERS, COURTNEY
42M C 30069157		CM	15.00 GPM	03/19/2014	SESWSE	34	13N	52E	PI		GROUNDWATER	AYERS, NEWMAN RANCH INC
42M C 30021704		DM		01/23/2006	N2NESE	5	15N	55E	DW		GROUNDWATER	AYRE, WILLIAM
42M C 30021704		ST		01/23/2006	N2NESE	5	15N	55E	DW		GROUNDWATER	AYRE, WILLIAM
42M P 11680		IR	5,500.00 GPM	03/11/1977	SWSESE	26	17N	55E	DW		YELLOWSTONE RIVER	BABB, BRADY
42M W 164203		DM	10.00 GPM	12/31/1959	SWSWSE	26	17N	55E	DW		GROUNDWATER	BABB, BRADY
42M W 164204		ST	10.00 GPM	12/31/1959	SWSWSE	26	17N	55E	DW		GROUNDWATER	BABB, BRADY
42M P 11680		IR	5,500.00 GPM	03/11/1977	SWSESE	26	17N	55E	DW		YELLOWSTONE RIVER	BABB, SHAYLEA
42M W 164203		DM	10.00 GPM	12/31/1959	SWSWSE	26	17N	55E	DW		GROUNDWATER	BABB, SHAYLEA
42M W 164204		ST	10.00 GPM	12/31/1959	SWSWSE	26	17N	55E	DW		GROUNDWATER	BABB, SHAYLEA
42M C 46649		DM	6.00 GPM	04/28/1982	NWNESW	27	16N	55E	DW		GROUNDWATER	BACH, FRANK J
42M W 164487		DM	6.00 GPM	04/28/1982	NWNESW	27	16N	55E	DW		GROUNDWATER	BACH, FRANK J
42M C 46649		DM	6.00 GPM	04/28/1982	NWNESW	27	16N	55E	DW		GROUNDWATER	BACH, KATHLEEN A
42M W 164487		DM	6.00 GPM	04/28/1982	NWNESW	27	16N	55E	DW		GROUNDWATER	BACH, KATHLEEN A
42M C 28783		ST	12.00 GPM	08/19/1980	SESESE	8	22N	55E	RI		GROUNDWATER	BACKES, KENNETH MICHAEL
42M C 38652		ST	4.00 GPM	12/21/1981	SEWSE	12	22N	55E	RI		GROUNDWATER	BACKES, KENNETH MICHAEL
42M W 162519		ST		11/01/1940	SENESE	34	23N	56E	RI	UT	THREE BUTTES CREEK	BACKES, KENNETH MICHAEL
42M W 162520		ST		02/08/1944	S2SW	11	22N	55E	RI	&	FOX CREEK	BACKES, KENNETH MICHAEL
42M W 162521		ST		04/23/1948	SESWNE	18	22N	55E	RI	UT	FOX LAKE	BACKES, KENNETH MICHAEL
42M W 162522		ST		02/08/1948	SWNESW	18	22N	55E	RI	UT	FOX LAKE	BACKES, KENNETH MICHAEL
42M W 162523		ST		04/08/1948	SENESE	8	22N	55E	RI	UT	FOX LAKE	BACKES, KENNETH MICHAEL
42M W 162524		ST		04/08/1940	SWNWSE	8	22N	55E	RI	UT	FOX LAKE	BACKES, KENNETH MICHAEL
42M C 30009300		ST		01/09/2004	NENESW	11	22N	55E	RI		GROUNDWATER	BACKES, KENNETH MICHAEL
42M C 30030977		ST		01/24/2008	NENENE	18	22N	55E	RI		GROUNDWATER	BACKES, KENNETH MICHAEL
42M W 21091		ST		09/30/1943	NWNENW	10	14N	58E	DW	UT	HODGES CREEK	BACON, CORINNE
42M W 21094		ST		07/31/1964	NWNWNW	10	14N	58E	DW	UT	HODGES CREEK	BACON, CORINNE

DEPARTMENT OF NATURAL RESOURCES AND CONSERVATION

YELLOWSTONE RIVER, BELOW POWDER RIVER

BASIN 42M

INDEX OF CLAIMS BY OWNER, BY WATER RIGHT ID

TRIB Values: MP= Manmade Pit, NP=Natural Pit, SD=Secondary Diversion, SI=Subirrigation, SP=Spring, WS=Waste & Seepage, UT=Unnamed Tributary;

POD Indicator: &=Only First POD Listed

WATER RIGHT ID Values: (D, U, W, X) = Adjudication, (C, K, P, Q, R) = New Appropriations, (M) = Water Reservations

WATER RIGHT ID	LATE CLAIM	USE	FLOW RATE	ENFORCEABLE PRIORITY DATE	POINT OF DIVERSION					TRIB	SOURCE NAME	OWNER NAME
					QTR	SEC	TWP	RGE	CN			
42M C 83063		ST	12.00 GPM	11/24/1992	SENWNW	10	14N	58E	DW		GROUNDWATER	BACON, CORINNE
42M C 30004367		ST	12.00 GPM	11/12/2002	SENWSW	34	15N	58E	DW		GROUNDWATER	BACON, CORINNE
42M P 30022431		ST		05/31/2006	SWSESE	34	15N	58E	DW	UT	HODGES CREEK	BACON, CORINNE
42M P 30022432		ST		05/31/2006	SENWNE	34	15N	58E	DW	UT	KRUG CREEK	BACON, CORINNE
42M P 30123202		ST		03/25/2019	SWNWNW	34	15N	58E	DW	UT	KRUG CREEK	BACON, CORINNE
42M C 30123207		ST	15.00 GPM	03/25/2019	SESESE	4	14N	58E	DW		GROUNDWATER	BACON, CORINNE
42M C 30123213		LG	18.00 GPM	03/25/2019	SENWSW	34	15N	58E	DW		GROUNDWATER	BACON, CORINNE
42M C 30123213		DM	18.00 GPM	03/25/2019	SENWSW	34	15N	58E	DW		GROUNDWATER	BACON, CORINNE
42M C 30123213		ST	18.00 GPM	03/25/2019	SENWSW	34	15N	58E	DW		GROUNDWATER	BACON, CORINNE
42M W 21091		ST		09/30/1943	NWNENW	10	14N	58E	DW	UT	HODGES CREEK	BACON, CURT H
42M W 21094		ST		07/31/1964	NWNWNW	10	14N	58E	DW	UT	HODGES CREEK	BACON, CURT H
42M C 83063		ST	12.00 GPM	11/24/1992	SENWNW	10	14N	58E	DW		GROUNDWATER	BACON, CURT H
42M C 30004367		ST	12.00 GPM	11/12/2002	SENWSW	34	15N	58E	DW		GROUNDWATER	BACON, CURT H
42M P 30022431		ST		05/31/2006	SWSESE	34	15N	58E	DW	UT	HODGES CREEK	BACON, CURT H
42M P 30022432		ST		05/31/2006	SENWNE	34	15N	58E	DW	UT	KRUG CREEK	BACON, CURT H
42M P 30123202		ST		03/25/2019	SWNWNW	34	15N	58E	DW	UT	KRUG CREEK	BACON, CURT H
42M C 30123207		ST	15.00 GPM	03/25/2019	SESESE	4	14N	58E	DW		GROUNDWATER	BACON, CURT H
42M C 30123213		LG	18.00 GPM	03/25/2019	SENWSW	34	15N	58E	DW		GROUNDWATER	BACON, CURT H
42M C 30123213		DM	18.00 GPM	03/25/2019	SENWSW	34	15N	58E	DW		GROUNDWATER	BACON, CURT H
42M C 30123213		ST	18.00 GPM	03/25/2019	SENWSW	34	15N	58E	DW		GROUNDWATER	BACON, CURT H
42M C 30010132		DM		04/01/2004	SESE	6	14N	59E	WI		GROUNDWATER	BACON, KELLI
42M C 30045463		ST	7.00 GPM	03/20/2009	SWSE	6	14N	59E	WI		GROUNDWATER	BACON, KIM A
42M C 30052266		ST	8.00 GPM	11/23/2011	SWSWSE	6	14N	59E	WI		GROUNDWATER	BACON, KIM A
42M C 30045463		ST	7.00 GPM	03/20/2009	SWSE	6	14N	59E	WI		GROUNDWATER	BACON, LONNIE
42M C 30052266		ST	8.00 GPM	11/23/2011	SWSWSE	6	14N	59E	WI		GROUNDWATER	BACON, LONNIE
42M C 30010132		DM		04/01/2004	SESE	6	14N	59E	WI		GROUNDWATER	BACON, TEL C
42M C 1071		ST	15.00 GPM	12/03/1973	N2	24	16N	49E	PI		GROUNDWATER	BAD ROUTE CATTLE LLC

DEPARTMENT OF NATURAL RESOURCES AND CONSERVATION

YELLOWSTONE RIVER, BELOW POWDER RIVER

BASIN 42M

INDEX OF CLAIMS BY OWNER, BY WATER RIGHT ID

TRIB Values: MP= Manmade Pit, NP=Natural Pit, SD=Secondary Diversion, SI=Subirrigation, SP=Spring, WS=Waste & Seepage, UT=Unnamed Tributary;

POD Indicator: &=Only First POD Listed

WATER RIGHT ID Values: (D, U, W, X) = Adjudication, (C, K, P, Q, R) = New Appropriations, (M) = Water Reservations

WATER RIGHT ID	LATE CLAIM	USE	FLOW RATE	ENFORCEABLE PRIORITY DATE	POINT OF DIVERSION					TRIB	SOURCE NAME	OWNER NAME
					QTR	SEC	TWP	RGE	CN			
42M C 103447		ST	7.00 GPM	01/27/1998	NENENW	23	16N	49E	PI		GROUNDWATER	BAD ROUTE CATTLE LLC
42M C 13069		DM	5.00 GPM	05/25/1977	SE	34	13N	52E	PI		GROUNDWATER	BADER, MICHAEL N
42M W 23926		ST		12/31/1954	NESESE	8	18N	59E	WI	UT	PARSON CREEK	BADLAND PARTNERS LLLP
42M W 23927		ST		12/31/1951	NENENE	8	18N	59E	WI	UT	PARSON CREEK	BADLAND PARTNERS LLLP
42M W 23928		ST		12/31/1956	NENWSE	4	18N	59E	WI	UT	PARSON CREEK	BADLAND PARTNERS LLLP
42M C 83560		ST	10.00 GPM	01/04/1993	SESWNW	18	18N	59E	WI		GROUNDWATER	BADLAND PARTNERS LLLP
42M C 85579		ST	10.00 GPM	01/10/1994	SESENW	8	18N	59E	WI		GROUNDWATER	BADLAND PARTNERS LLLP
42M C 89895		ST	6.00 GPM	08/29/1994	SESW	12	18N	58E	WI		GROUNDWATER	BADLAND PARTNERS LLLP
42M W 108582		ST		12/31/1949	SWNESW	33	19N	58E	RI	UT	YELLOWSTONE RIVER	BADLAND PARTNERS LLLP
42M C 30004481		ST	12.00 GPM	11/25/2002	NENENE	29	19N	58E	RI		GROUNDWATER	BADLAND PARTNERS LLLP
42M C 30068109		ST	6.00 GPM	12/18/2013	NENWSW	17	18N	59E	WI		GROUNDWATER	BADLAND PARTNERS LLLP
42M C 30159826		ST	15.00 GPM	02/22/2023	SWSW	1	18N	58E	WI		GROUNDWATER	BADLAND PARTNERS LLLP
42M C 30102923		ST	17.00 GPM	06/15/2015	SWSW	12	19N	57E	RI		GROUNDWATER	BADLANDS CONCRETE CONSTRUCTION LLC
42M C 30102923		DM	17.00 GPM	06/15/2015	SWSW	12	19N	57E	RI		GROUNDWATER	BADLANDS CONCRETE CONSTRUCTION LLC
42M W 115117		CM	2.00 GPM	12/31/1950	SE	16	12N	51E	PI		GROUNDWATER	BADLANDS GROUP LLC
42M C 51825		CM	10.00 GPM	01/03/1983	SWSWNE	15	22N	59E	RI		GROUNDWATER	BADLANDS PROPERTIES LLC
42M C 55493		CM	50.00 GPM	04/16/1984	NWSWNE	15	22N	59E	RI		GROUNDWATER	BADLANDS PROPERTIES LLC
42M W 30124173		DM	10.00 GPM	04/29/2019	SENWNW	34	16N	55E	DW		GROUNDWATER	BADLEY, BRYAN
42M W 30124173		DM	10.00 GPM	04/29/2019	SENWNW	34	16N	55E	DW		GROUNDWATER	BADLEY, DENA
42M W 163131		ST		12/31/1957	NENENW	23	19N	56E	DW	SP	BURNS CREEK	BADLEY, MARY K
42M W 163132		ST		12/31/1957	NWNWNW	23	19N	56E	DW	SP	BURNS CREEK	BADLEY, MARY K
42M W 163133		ST		12/31/1958	NESESE	23	19N	56E	DW	SP	BURNS CREEK	BADLEY, MARY K
42M C 13692		DM	5.00 GPM	06/27/1977	SW	34	13N	52E	PI		GROUNDWATER	BAIER, DOUGLAS W
42M W 14866		ST		09/01/1948	SWSWNE	24	10N	57E	FA	UT	CABIN CREEK	BAINTER & SONS INC
42M W 14868		ST		12/31/1909	NWSENW	24	10N	57E	FA	UT	CABIN CREEK	BAINTER & SONS INC

DEPARTMENT OF NATURAL RESOURCES AND CONSERVATION

YELLOWSTONE RIVER, BELOW POWDER RIVER

BASIN 42M

INDEX OF CLAIMS BY OWNER, BY WATER RIGHT ID

TRIB Values: MP= Manmade Pit, NP=Natural Pit, SD=Secondary Diversion, SI=Subirrigation, SP=Spring, WS=Waste & Seepage, UT=Unnamed Tributary;

POD Indicator: &=Only First POD Listed

WATER RIGHT ID Values: (D, U, W, X) = Adjudication, (C, K, P, Q, R) = New Appropriations, (M) = Water Reservations

WATER RIGHT ID	LATE CLAIM	USE	FLOW RATE	ENFORCEABLE PRIORITY DATE	POINT OF DIVERSION					TRIB	SOURCE NAME	OWNER NAME
					QTR	SEC	TWP	RGE	CN			
42M W 14869		ST	15.00 GPM	12/15/1952	NESWSE	32	10N	58E	FA		GROUNDWATER	BAINTER & SONS INC
42M W 16939		ST		12/31/1946	SESESE	32	10N	58E	FA	UT	CABIN CREEK	BAINTER & SONS INC
42M W 16941		ST		01/01/1943	NWNENE	32	10N	58E	FA	UT	CABIN CREEK	BAINTER & SONS INC
42M W 16945		ST		07/01/1945	NESESW	20	10N	58E	FA	UT	CABIN CREEK	BAINTER & SONS INC
42M C 76855		DM	7.00 GPM	03/22/1991	SWNWNW	31	10N	58E	FA		GROUNDWATER	BAINTER & SONS INC
42M C 76855		ST	7.00 GPM	03/22/1991	SWNWNW	31	10N	58E	FA		GROUNDWATER	BAINTER & SONS INC
42M W 5558		IR	238.00 GPM	07/02/1906	SENE	32	16N	55E	DW		UPPER SEVENMILE CREEK	BAISCH, AMANDA
42M C 71716		ST	5.00 GPM	07/28/1989	NWSWSW	19	20N	60E	RI		GROUNDWATER	BAISCH, MONICA
42M C 71717		DM	6.00 GPM	07/28/1989	NESENE	30	20N	60E	RI		GROUNDWATER	BAISCH, MONICA
42M C 71717		ST	6.00 GPM	07/28/1989	NESENE	30	20N	60E	RI		GROUNDWATER	BAISCH, MONICA
42M C 30438		DM	5.00 GPM	11/21/1980	NESWNWSE	28	16N	55E	DW		GROUNDWATER	BAKER, BOB
42M W 188023		DM	12.00 GPM	12/31/1944	SWSW	26	16N	55E	DW		GROUNDWATER	BAKER, JOHN PAUL
42M W 188024		DM	19.00 GPM	12/31/1944	SWSW	26	16N	55E	DW		GROUNDWATER	BAKER, JOHN PAUL
42M C 33674		DM	6.00 GPM	06/10/1981	NESWNE	11	21N	58E	RI		GROUNDWATER	BAKKEN INC
42M C 33675		DM	30.00 GPM	06/10/1981	SWSESW	2	21N	58E	RI		GROUNDWATER	BAKKEN INC
42M C 33675		ST	30.00 GPM	06/10/1981	SWSESW	2	21N	58E	RI		GROUNDWATER	BAKKEN INC
42M C 30042083		LG		05/12/2008	NENESE	4	21N	58E	RI		GROUNDWATER	BAKKEN INC
42M C 30042083		ST		05/12/2008	NENESE	4	21N	58E	RI		GROUNDWATER	BAKKEN INC
42M C 4441		ST	5.00 GPM	12/19/1974	NENW	8	16N	60E	WI		GROUNDWATER	BAKKEN, NATALIE R
42M W 154385		ST		10/29/1968	NESENW	8	16N	60E	WI	UT	COTTONWOOD CREEK, SOUTH FORK	BAKKEN, NATALIE R
42M W 154386		ST		04/01/1965	SESENE	8	16N	60E	WI	UT	COTTONWOOD CREEK, SOUTH FORK	BAKKEN, NATALIE R
42M W 154387		ST	5.00 GPM	12/31/1948	SESENE	8	16N	60E	WI		GROUNDWATER	BAKKEN, NATALIE R
42M C 4441		ST	5.00 GPM	12/19/1974	NENW	8	16N	60E	WI		GROUNDWATER	BAKKEN, TRAVIS D
42M W 154385		ST		10/29/1968	NESENW	8	16N	60E	WI	UT	COTTONWOOD CREEK, SOUTH FORK	BAKKEN, TRAVIS D

DEPARTMENT OF NATURAL RESOURCES AND CONSERVATION

YELLOWSTONE RIVER, BELOW POWDER RIVER

BASIN 42M

INDEX OF CLAIMS BY OWNER, BY WATER RIGHT ID

TRIB Values: MP= Manmade Pit, NP=Natural Pit, SD=Secondary Diversion, SI=Subirrigation, SP=Spring, WS=Waste & Seepage, UT=Unnamed Tributary;

POD Indicator: &=Only First POD Listed

WATER RIGHT ID Values: (D, U, W, X) = Adjudication, (C, K, P, Q, R) = New Appropriations, (M) = Water Reservations

WATER RIGHT ID	LATE CLAIM	USE	FLOW RATE	ENFORCEABLE PRIORITY DATE	POINT OF DIVERSION					TRIB	SOURCE NAME	OWNER NAME
					QTR SEC	SEC	TWP	RGE	CN			
42M W 154386		ST		04/01/1965	SESENE	8	16N	60E	WI	UT	COTTONWOOD CREEK, SOUTH FORK	BAKKEN, TRAVIS D
42M W 154387		ST	5.00 GPM	12/31/1948	SESENE	8	16N	60E	WI		GROUNDWATER	BAKKEN, TRAVIS D
42M C 2836		CM	30.00 GPM	07/05/1974	NWSE	5	22N	59E	RI		GROUNDWATER	BALCER LLC
42M C 30066982		DM	7.00 GPM	07/18/2013	NWNENWSE	18	24N	60E	RI		GROUNDWATER	BALCER, BRETT R
42M C 30066982		LG	7.00 GPM	07/18/2013	NWNENWSE	18	24N	60E	RI		GROUNDWATER	BALCER, BRETT R
42M P 18838		IR	2,000.00 GPM	04/12/1978	SESWSW	6	20N	59E	RI		YELLOWSTONE RIVER	BALDUCKE, DAVID A
42M P 18839		IR	4,700.00 GPM	04/12/1978	NENESE	1	20N	58E	RI		YELLOWSTONE RIVER	BALDUCKE, DAVID A
42M W 215790	B	IR	22.28 CFS	06/30/1973	NWNWSW	6	20N	59E	RI	&	YELLOWSTONE RIVER	BALDUCKE, DAVID A
42M C 30044871		ST	5.00 GPM	01/15/2009	SESWSW	6	20N	59E	RI		GROUNDWATER	BALDUCKE, DAVID A
42M C 30044871		DM	5.00 GPM	01/15/2009	SESWSW	6	20N	59E	RI		GROUNDWATER	BALDUCKE, DAVID A
42M C 30124257		LG	15.79 GPM	05/06/2019	SESE	14	16N	53E	DW		GROUNDWATER	BALLENTINE, KAREN
42M C 30124257		DM	15.79 GPM	05/06/2019	SESE	14	16N	53E	DW		GROUNDWATER	BALLENTINE, KAREN
42M C 30124257		LG	15.79 GPM	05/06/2019	SESE	14	16N	53E	DW		GROUNDWATER	BALLENTINE, STEVE BRYCE
42M C 30124257		DM	15.79 GPM	05/06/2019	SESE	14	16N	53E	DW		GROUNDWATER	BALLENTINE, STEVE BRYCE
42M C 42870		DM	5.00 GPM	03/03/1982	SWSESW	20	23N	59E	RI		GROUNDWATER	BALLINGER, DEBRA S TRUST
42M C 66312		DM	10.00 GPM	07/22/1988	SWSESW	20	23N	59E	RI		GROUNDWATER	BALLINGER, DEBRA S TRUST
42M C 94806		ST	5.00 GPM	10/05/1995	SESW	24	15N	48E	PI		GROUNDWATER	BAN RANCH INC
42M C 61797		DM	10.00 GPM	01/02/1986	NESE	21	23N	59E	RI		GROUNDWATER	BANDEROB, AMBER J
42M W 145436		ST		08/20/1949	NWNWNW	5	11N	59E	WI	UT	CEDAR CREEK	BANISTER, BRUCE
42M W 3125		DM	10.00 GPM	12/31/1947	NESESE	26	22N	57E	RI		GROUNDWATER	BARBOT, VICKIE
42M W 3126		ST		06/15/1937	N2N2	2	21N	57E	RI		FOX CREEK	BARBOT, VICKIE
42M C 75812		DM	28.00 GPM	09/19/1990	NENENW	5	22N	59E	RI		GROUNDWATER	BARBULA, BERNIE
42M C 75812		DM	28.00 GPM	09/19/1990	NENENW	5	22N	59E	RI		GROUNDWATER	BARBULA, MIKE

DEPARTMENT OF NATURAL RESOURCES AND CONSERVATION

YELLOWSTONE RIVER, BELOW POWDER RIVER

BASIN 42M

INDEX OF CLAIMS BY OWNER, BY WATER RIGHT ID

TRIB Values: MP= Manmade Pit, NP=Natural Pit, SD=Secondary Diversion, SI=Subirrigation, SP=Spring, WS=Waste & Seepage, UT=Unnamed Tributary;

POD Indicator: &=Only First POD Listed

WATER RIGHT ID Values: (D, U, W, X) = Adjudication, (C, K, P, Q, R) = New Appropriations, (M) = Water Reservations

WATER RIGHT ID	LATE CLAIM	USE	FLOW RATE	ENFORCEABLE PRIORITY DATE	POINT OF DIVERSION					TRIB	SOURCE NAME	OWNER NAME
					QTR	SEC	TWP	RGE	CN			
42M C 30113510		DM	35.00 GPM	09/21/2017	SE	17	24N	60E	RI		GROUNDWATER	BARCLAY, JUSTIN J
42M C 30023202		LG		07/10/2006	SWSESW	32	23N	59E	RI		GROUNDWATER	BARKLEY, FRED
42M W 106398		ST		12/31/1941	SESWSE	9	17N	59E	WI	UT	COTTONWOOD CREEK, NORTH FORK	BARNABY CATTLE CO LLC
42M W 106437		ST		12/31/1911	SWSWSE	27	18N	59E	WI	SP	PARSON CREEK	BARNABY CATTLE CO LLC
42M W 106438		ST		12/31/1946	NWNESE	27	18N	59E	WI	UT	PARSON CREEK	BARNABY CATTLE CO LLC
42M W 117878		ST		12/31/1911	NWNESE	9	17N	59E	WI	SP	COTTONWOOD CREEK, NORTH FORK	BARNABY CATTLE CO LLC
42M W 175472		ST		12/31/1939	SESWNW	33	16N	59E	WI	UT	BOX ELDER CREEK	BARNABY CATTLE CO LLC
42M C 30127338		ST	12.00 GPM	06/25/2019	SENWSW	9	17N	59E	WI		GROUNDWATER	BARNABY CATTLE CO LLC
42M W 30127585		ST	30.00 GPM	12/31/1950	NWSWSW	22	16N	59E	WI		GROUNDWATER	BARNABY CATTLE CO LLC
42M W 30127587		DM	30.00 GPM	12/31/1950	NWSWSW	22	16N	59E	WI		GROUNDWATER	BARNABY CATTLE CO LLC
42M W 30127608		ST	4.00 GPM	12/31/1938	NWNWNW	27	16N	59E	WI		GROUNDWATER	BARNABY CATTLE CO LLC
42M W 175472		ST		12/31/1939	SESWNW	33	16N	59E	WI	UT	BOX ELDER CREEK	BARNABY, JERRY
42M W 169086		ST		12/31/1935	NWNWNE	33	15N	53E	DW	SP	CLEAR CREEK	BARNICK INC
42M W 169087	A	ST		12/31/1946	SWSWSE	28	15N	53E	DW	UT	CLEAR CREEK	BARNICK INC
42M W 169088		ST	5.00 GPM	12/31/1913	SWNESW	4	14N	53E	DW		GROUNDWATER	BARNICK INC
42M W 169091		ST		12/31/1945	SW	15	14N	53E	DW	SP	CRACKER BOX CREEK	BARNICK INC
42M W 169092		ST	5.00 GPM	12/31/1926	NWNWSE	10	14N	53E	DW		GROUNDWATER	BARNICK INC
42M W 169093		DM	5.00 GPM	12/31/1926	NWNWSE	10	14N	53E	DW		GROUNDWATER	BARNICK INC
42M W 169094		ST		12/31/1930	N2	21	15N	53E	DW &		CLEAR CREEK	BARNICK INC
42M W 30120962		ST	6.00 GPM	12/07/1966	NWNWSE	20	15N	53E	DW		GROUNDWATER	BARNICK INC
42M W 30120975		ST		05/01/1956	NWNE	20	15N	53E	DW &		CLEAR CREEK	BARNICK INC
42M C 96377		DM	20.00 GPM	05/31/1996	NWSWSWSE	5	22N	59E	RI		GROUNDWATER	BARNYARD HOLDINGS LLC
42M C 96377		LG	20.00 GPM	05/31/1996	NWSWSWSE	5	22N	59E	RI		GROUNDWATER	BARNYARD HOLDINGS LLC
42M C 41498		ST	20.00 GPM	12/17/1981	SESWNE	14	23N	55E	RI		GROUNDWATER	BARRETT, ANN R
42M W 30113801		ST	6.00 GPM	10/31/1949	SESWNW	23	23N	55E	RI		GROUNDWATER	BARRETT, ANN R
42M W 30113803		ST		12/31/1910	NWNW	23	23N	55E	RI &		FOX CREEK, EAST FORK	BARRETT, ANN R

DEPARTMENT OF NATURAL RESOURCES AND CONSERVATION

YELLOWSTONE RIVER, BELOW POWDER RIVER

BASIN 42M

INDEX OF CLAIMS BY OWNER, BY WATER RIGHT ID

TRIB Values: MP= Manmade Pit, NP=Natural Pit, SD=Secondary Diversion, SI=Subirrigation, SP=Spring, WS=Waste & Seepage, UT=Unnamed Tributary;

POD Indicator: &=Only First POD Listed

WATER RIGHT ID Values: (D, U, W, X) = Adjudication, (C, K, P, Q, R) = New Appropriations, (M) = Water Reservations

WATER RIGHT ID	LATE CLAIM	USE	FLOW RATE	ENFORCEABLE PRIORITY DATE	POINT OF DIVERSION					TRIB	SOURCE NAME	OWNER NAME
					QTR	SEC	TWP	RGE	CN			
42M W 30113801		ST	6.00 GPM	10/31/1949	SESWNW	23	23N	55E	RI		GROUNDWATER	BARRETT, JUSTIN
42M W 30113803		ST		12/31/1910	NWNW	23	23N	55E	RI	&	FOX CREEK, EAST FORK	BARRETT, JUSTIN
42M C 97773		DM	25.00 GPM	06/12/1996	NWNE	17	15N	55E	DW		GROUNDWATER	BARTHEL, BETTY J TRUST
42M C 97778		ST	7.00 GPM	06/26/1996	NWNE	17	15N	55E	DW		GROUNDWATER	BARTHEL, BETTY J TRUST
42M C 97778		MD	7.00 GPM	06/26/1996	NWNE	17	15N	55E	DW		GROUNDWATER	BARTHEL, BETTY J TRUST
42M C 59574		DM	12.00 GPM	08/08/1985	NWNE	17	15N	55E	DW		GROUNDWATER	BARTHEL, JON J
42M C 97777		DM	8.00 GPM	06/26/1996	NWNE	17	15N	55E	DW		GROUNDWATER	BARTHEL, JON J
42M C 59574		DM	12.00 GPM	08/08/1985	NWNE	17	15N	55E	DW		GROUNDWATER	BARTHEL, KARA N
42M C 97777		DM	8.00 GPM	06/26/1996	NWNE	17	15N	55E	DW		GROUNDWATER	BARTHEL, KARA N
42M W 126111		IR	105.40 GPM	09/09/1968	SESENW	14	12N	51E	PI	UT	ASH CREEK	BARTHOLOMAY, WILLIS AND ARDYTH TRUST
42M W 30114686		ST	14.00 GPM	12/31/1940	NWSWNE	14	12N	51E	PI		GROUNDWATER	BARTHOLOMAY, WILLIS AND ARDYTH TRUST
42M W 30114687		DM	14.00 GPM	12/31/1940	NWSWNE	14	12N	51E	PI		GROUNDWATER	BARTHOLOMAY, WILLIS AND ARDYTH TRUST
42M W 48139		MD	16.00 GPM	10/17/1914	SWSE	16	12N	51E	PI		GROUNDWATER	BARTON, TRAVIS W
42M W 122110		ST	5.00 GPM	12/31/1932	NWNWNE	26	19N	56E	DW		GROUNDWATER	BASHORE, ERIC J
42M W 122112		ST	5.00 GPM	12/31/1957	NENWNE	26	19N	56E	DW		GROUNDWATER	BASHORE, ERIC J
42M C 41547		ST	15.00 GPM	12/10/1981	SWNWNE	12	19N	57E	RI		GROUNDWATER	BASTA RANCHES INC
42M C 41547		DM	15.00 GPM	12/10/1981	SWNWNE	12	19N	57E	RI		GROUNDWATER	BASTA RANCHES INC
42M C 84862		ST	6.50 GPM	04/01/1993	NENWSE	8	19N	57E	RI		GROUNDWATER	BASTA RANCHES INC
42M W 163469		ST		12/31/1951	NENWSE	12	19N	56E	DW	UT	BURNS CREEK	BASTA RANCHES INC
42M W 163482		ST		12/31/1882	NWNWNW	1	19N	56E	DW	SP	BURNS CREEK, NORTH FORK	BASTA RANCHES INC
42M W 164471		ST	10.00 GPM	04/21/1982	NWNENW	21	19N	57E	RI		GROUNDWATER	BASTA RANCHES INC
42M W 164472		MD	5.00 GPM	04/21/1982	NWNENW	21	19N	57E	RI		GROUNDWATER	BASTA RANCHES INC
42M W 164474		ST	4.00 GPM	12/31/1959	SWSWNE	8	19N	57E	RI		GROUNDWATER	BASTA RANCHES INC
42M W 164476		ST		12/26/1963		19	19N	57E	RI		BURNS CREEK	BASTA RANCHES INC
42M W 164477		DM	7.00 GPM	12/31/1959	SENE	18	19N	57E	RI		GROUNDWATER	BASTA RANCHES INC

DEPARTMENT OF NATURAL RESOURCES AND CONSERVATION

YELLOWSTONE RIVER, BELOW POWDER RIVER

BASIN 42M

INDEX OF CLAIMS BY OWNER, BY WATER RIGHT ID

TRIB Values: MP= Manmade Pit, NP=Natural Pit, SD=Secondary Diversion, SI=Subirrigation, SP=Spring, WS=Waste & Seepage, UT=Unnamed Tributary;

POD Indicator: &=Only First POD Listed

WATER RIGHT ID Values: (D, U, W, X) = Adjudication, (C, K, P, Q, R) = New Appropriations, (M) = Water Reservations

WATER RIGHT ID	LATE CLAIM	USE	FLOW RATE	ENFORCEABLE PRIORITY DATE	POINT OF DIVERSION					TRIB	SOURCE NAME	OWNER NAME
					QTR	SEC	TWP	RGE	CN			
42M W 164478		ST		12/31/1959	SWNWNW	18	19N	57E	RI	UT	BURNS CREEK	BASTA RANCHES INC
42M W 164479		ST	10.00 GPM	12/31/1959	NWNWNW	19	19N	58E	RI		GROUNDWATER	BASTA RANCHES INC
42M W 178319		ST		12/31/1882		29	19N	57E	RI		BURNS CREEK	BASTA RANCHES INC
42M P 30118249		IR	550.00 GPM	01/18/2019	NESWSE	21	19N	57E	RI	&	GROUNDWATER	BASTA RANCHES INC
42M P 30148789		IR	750.00 GPM	05/04/2020	NENWNE	21	19N	57E	RI		GROUNDWATER	BASTA RANCHES INC
42M C 30150623		ST	5.00 GPM	11/30/2020	NENWNE	20	19N	57E	RI		GROUNDWATER	BASTA RANCHES INC
42M C 30150624		ST		11/30/2020	SESENE	12	19N	57E	RI		GROUNDWATER	BASTA RANCHES INC
42M C 30150625		ST	7.00 GPM	11/30/2020	NWSENE	12	19N	57E	RI		GROUNDWATER	BASTA RANCHES INC
42M C 30159821		ST	10.00 GPM	02/16/2023	NWNESW	1	19N	56E	DW		GROUNDWATER	BASTA RANCHES INC
42M C 30159822		ST	10.00 GPM	02/16/2023	SWSESE	18	19N	57E	RI		GROUNDWATER	BASTA RANCHES INC
42M C 8182		DM	30.00 GPM	05/03/1976	E2NE	32	20N	58E	RI		GROUNDWATER	BASTA RENTALS LLC
42M C 30112684		DM	9.00 GPM	08/07/2017	W2NESW	18	19N	58E	RI		GROUNDWATER	BASTA, CATHERINE T
42M C 30009839		ST		03/04/2004	NWNENWSE	34	19N	57E	RI		GROUNDWATER	BASTA, COLIN J
42M C 30009839		DM		03/04/2004	NWNENWSE	34	19N	57E	RI		GROUNDWATER	BASTA, COLIN J
42M W 164473		ST	8.00 GPM	12/31/1959	SWNWNW	10	19N	57E	RI		GROUNDWATER	BASTA, DEBI K
42M W 164475		ST		12/31/1959	SWSESE	5	19N	57E	RI	UT	BEEF SLOUGH	BASTA, DEBI K
42M W 164917		ST	10.00 GPM	04/21/1982	NWNESW	4	19N	57E	RI		GROUNDWATER	BASTA, DEBI K
42M W 169097		ST		12/31/1952	SESENE	31	20N	57E	RI	UT	GARDEN COULEE	BASTA, DEBI K
42M C 30122462		ST	30.00 GPM	02/27/2019	SENEW	31	20N	57E	RI		GROUNDWATER	BASTA, DEBI K
42M W 30122870		DM	30.00 GPM	12/31/1915	NESENE	9	19N	57E	RI		GROUNDWATER	BASTA, DEBI K
42M W 30122872		ST	30.00 GPM	12/31/1915	NESENE	9	19N	57E	RI		GROUNDWATER	BASTA, DEBI K
42M C 1453		ST	10.00 GPM	01/31/1974	SWSW	10	16N	51E	DW		GROUNDWATER	BASTA, DENNIS D
42M P 8104		IR		04/27/1976	NWNWNW	9	16N	51E	DW	UT	CLEAR CREEK	BASTA, DENNIS D
42M C 30112684		DM	9.00 GPM	08/07/2017	W2NESW	18	19N	58E	RI		GROUNDWATER	BASTA, JAMES A
42M C 1453		ST	10.00 GPM	01/31/1974	SWSW	10	16N	51E	DW		GROUNDWATER	BASTA, JAMIE L
42M P 8104		IR		04/27/1976	NWNWNW	9	16N	51E	DW	UT	CLEAR CREEK	BASTA, JAMIE L

DEPARTMENT OF NATURAL RESOURCES AND CONSERVATION

YELLOWSTONE RIVER, BELOW POWDER RIVER

BASIN 42M

INDEX OF CLAIMS BY OWNER, BY WATER RIGHT ID

TRIB Values: MP= Manmade Pit, NP=Natural Pit, SD=Secondary Diversion, SI=Subirrigation, SP=Spring, WS=Waste & Seepage, UT=Unnamed Tributary;

POD Indicator: &=Only First POD Listed

WATER RIGHT ID Values: (D, U, W, X) = Adjudication, (C, K, P, Q, R) = New Appropriations, (M) = Water Reservations

WATER RIGHT ID	LATE CLAIM	USE	FLOW RATE	ENFORCEABLE PRIORITY DATE	POINT OF DIVERSION					TRIB	SOURCE NAME	OWNER NAME
					QTR	SEC	TWP	RGE	CN			
42M W 17264		IR		02/28/1968	SENWSE	24	16N	51E	DW		CLEAR CREEK	BASTA, JAMIE L
42M W 17266		ST		12/31/1912	SESESE	24	16N	51E	DW	SP	CLEAR CREEK	BASTA, JAMIE L
42M C 1453		ST	10.00 GPM	01/31/1974	SWSW	10	16N	51E	DW		GROUNDWATER	BASTA, JOEL J
42M P 8104		IR		04/27/1976	NWNWNW	9	16N	51E	DW	UT	CLEAR CREEK	BASTA, JOEL J
42M W 17264		IR		02/28/1968	SENWSE	24	16N	51E	DW		CLEAR CREEK	BASTA, JOEL J
42M W 17266		ST		12/31/1912	SESESE	24	16N	51E	DW	SP	CLEAR CREEK	BASTA, JOEL J
42M P 48166		ST		04/21/1982	SESWSE	2	16N	53E	DW	UT	UPPER SEVENMILE CREEK	BASTA, JOEL J
42M P 50228		ST		09/21/1982	SESWSE	2	16N	53E	DW	UT	UPPER SEVENMILE CREEK	BASTA, JOEL J
42M W 162548		ST		12/31/1940	NWNE	1	16N	53E	DW	UT	DRY CREEK	BASTA, JOEL J
42M W 162549		ST		12/31/1945	NWSESW	1	16N	53E	DW	UT	UPPER SEVENMILE CREEK	BASTA, JOEL J
42M W 162552		ST	10.00 GPM	12/31/1951	NENENE	2	16N	53E	DW		GROUNDWATER	BASTA, JOEL J
42M W 162553		ST		12/31/1950	SENE	2	16N	53E	DW	UT	UPPER SEVENMILE CREEK	BASTA, JOEL J
42M W 162554		ST		12/31/1950	SWSWSW	2	16N	53E	DW	UT	UPPER SEVENMILE CREEK	BASTA, JOEL J
42M W 162555		IR	357.00 GPM	12/31/1951	NESWSE	3	16N	53E	DW	UT	UPPER SEVENMILE CREEK	BASTA, JOEL J
42M W 162556		IR	1.40 CFS	12/31/1950	NESWNW	3	16N	53E	DW	UT	UPPER SEVENMILE CREEK	BASTA, JOEL J
42M W 162557		ST		12/31/1950	SWSENE	3	16N	53E	DW	UT	UPPER SEVENMILE CREEK	BASTA, JOEL J
42M W 162558		ST		12/31/1950	SENESE	3	16N	53E	DW	UT	UPPER SEVENMILE CREEK	BASTA, JOEL J
42M W 162559		ST		12/31/1950	NENESE	3	16N	53E	DW	UT	UPPER SEVENMILE CREEK	BASTA, JOEL J
42M W 162560		ST		12/31/1949	NESWNE	3	16N	53E	DW	UT	UPPER SEVENMILE CREEK	BASTA, JOEL J
42M W 162561		IR	2.27 CFS	12/31/1951	NESWNE	3	16N	53E	DW	UT	UPPER SEVENMILE CREEK	BASTA, JOEL J
42M W 162562		ST	20.00 GPM	12/31/1938	NENESE	11	16N	53E	DW		GROUNDWATER	BASTA, JOEL J
42M W 162563		DM	20.00 GPM	12/31/1938	NENESE	11	16N	53E	DW		GROUNDWATER	BASTA, JOEL J
42M C 59562		ST	6.00 GPM	07/24/1985	NESWSE	17	16N	52E	DW		GROUNDWATER	BASTA, KIRBY A
42M W 17262		IR	1.06 CFS	03/22/1968	SENWSE	24	16N	51E	DW		CLEAR CREEK	BASTA, KRISTAN E
42M W 28299		ST		06/30/1958	SESWNE	9	16N	53E	DW		UPPER SEVENMILE CREEK	BASTA, KRISTAN E
42M W 28300		IR		06/30/1958	NWSWNE	9	16N	53E	DW		UPPER SEVENMILE CREEK	BASTA, KRISTAN E
42M C 63948		ST	20.00 GPM	11/19/1986	NWNE	17	18N	57E	DW		GROUNDWATER	BASTA, KRISTAN E
42M C 63948		DM	20.00 GPM	11/19/1986	NWNE	17	18N	57E	DW		GROUNDWATER	BASTA, KRISTAN E

42M	C	64023	DM	30.00 GPM	03/06/1987	SWSWSE	8	18N	57E	DW		GROUNDWATER	BASTA, KRISTAN E
42M	C	64023	LG	30.00 GPM	03/06/1987	SWSWSE	8	18N	57E	DW		GROUNDWATER	BASTA, KRISTAN E
42M	C	66328	ST	10.00 GPM	08/09/1988	NENENE	8	18N	57E	DW		GROUNDWATER	BASTA, KRISTAN E
42M	C	109583	ST	30.00 GPM	12/15/1999	SESW	5	18N	57E	DW		GROUNDWATER	BASTA, KRISTAN E
42M	W	162564	ST		12/31/1932	NESESW	11	16N	53E	DW	SP	UPPER SEVENMILE CREEK	BASTA, KRISTAN E
42M	W	162565	ST		12/31/1932	S2	11	16N	53E	DW		UPPER SEVENMILE CREEK	BASTA, KRISTAN E
42M	W	163765	ST	8.00 GPM	12/31/1950	NWSENE	10	16N	53E	DW		GROUNDWATER	BASTA, KRISTAN E
42M	W	163766	ST	5.00 GPM	12/31/1960	NESWNE	10	16N	53E	DW		GROUNDWATER	BASTA, KRISTAN E
42M	W	163767	ST	8.00 GPM	12/31/1953	SESWNE	10	16N	53E	DW		GROUNDWATER	BASTA, KRISTAN E
42M	W	163768	DM	8.00 GPM	12/31/1935	NENESE	10	16N	53E	DW		GROUNDWATER	BASTA, KRISTAN E
42M	W	163769	ST		11/15/1942	SESWNE	10	16N	53E	DW	SP	UPPER SEVENMILE CREEK	BASTA, KRISTAN E
42M	W	163770	ST	6.00 GPM	12/31/1957	NESWNE	10	16N	53E	DW		GROUNDWATER	BASTA, KRISTAN E
42M	W	163771	DM	8.00 GPM	12/31/1950	NWSENE	10	16N	53E	DW		GROUNDWATER	BASTA, KRISTAN E
42M	W	182727	MD	10.00 GPM	12/31/1945	NWNWNE	17	18N	57E	DW		GROUNDWATER	BASTA, KRISTAN E
42M	W	182728	MD	15.00 GPM	12/09/1963	NWNWNE	17	18N	57E	DW		GROUNDWATER	BASTA, KRISTAN E
42M	W	182729	LG	10.00 GPM	12/31/1945	NWNWNE	17	18N	57E	DW		GROUNDWATER	BASTA, KRISTAN E
42M	W	182731	LG	8.00 GPM	12/31/1923	NWNWSW	8	18N	57E	DW		GROUNDWATER	BASTA, KRISTAN E
42M	W	182733	ST		12/31/1943	SWSESE	5	18N	57E	DW	UT	YELLOWSTONE RIVER	BASTA, KRISTAN E
42M	W	182734	ST		12/31/1939	NWSWNW	8	18N	57E	DW	UT	WAR DANCE CREEK	BASTA, KRISTAN E
42M	W	182735	ST	10.00 GPM	12/09/1963	SESWSW	8	18N	57E	DW		GROUNDWATER	BASTA, KRISTAN E
42M	W	182736	ST		12/31/1941	NWSENW	5	18N	57E	DW	UT	BURNS CREEK	BASTA, KRISTAN E
42M	W	182737	ST	4.00 GPM	12/31/1939	SENWNW	4	18N	57E	DW	SP	YELLOWSTONE RIVER	BASTA, KRISTAN E
42M	W	182738	ST	4.00 GPM	12/31/1939	SESWNW	4	18N	57E	DW	SP	YELLOWSTONE RIVER	BASTA, KRISTAN E
42M	W	182739	ST		12/31/1940	SESWSE	5	18N	57E	DW	SP	YELLOWSTONE RIVER	BASTA, KRISTAN E
42M	W	182740	ST		12/31/1936	SENESE	7	18N	57E	DW		WAR DANCE CREEK	BASTA, KRISTAN E
42M	W	182741	ST	35.00 GPM	12/09/1963	SESWNE	7	18N	57E	DW		GROUNDWATER	BASTA, KRISTAN E
42M	W	182742	ST	5.00 GPM	12/31/1939	SWNWNW	7	18N	57E	DW	SP	WAR DANCE CREEK	BASTA, KRISTAN E
42M	W	182743	ST	5.00 GPM	12/30/1965	SESENE	6	18N	57E	DW		GROUNDWATER	BASTA, KRISTAN E
42M	W	182744	ST	15.00 GPM	12/31/1940	SWSWNW	6	18N	57E	DW		GROUNDWATER	BASTA, KRISTAN E
42M	W	182745	ST		12/31/1943	SWSESE	5	18N	57E	DW	UT	YELLOWSTONE RIVER	BASTA, KRISTAN E
42M	W	182746	ST	4.00 GPM	03/31/1940	NWNWSW	1	18N	56E	DW	SP	WAR DANCE CREEK	BASTA, KRISTAN E
42M	W	182747	ST		12/31/1945	NENESE	1	18N	56E	DW	UT	BURNS CREEK	BASTA, KRISTAN E
42M	W	182748	ST		12/31/1944	NENWSE	6	18N	57E	DW	UT	BURNS CREEK	BASTA, KRISTAN E
42M	W	182749	ST		12/31/1938	SESWNW	7	18N	57E	DW		WAR DANCE CREEK	BASTA, KRISTAN E
42M	W	182750	ST		12/31/1908	NWNWNE	17	18N	57E	DW	SP	WAR DANCE CREEK	BASTA, KRISTAN E
42M	W	182751	ST	10.00 GPM	12/31/1956	NWNWNE	17	18N	57E	DW		GROUNDWATER	BASTA, KRISTAN E
42M	W	182752	ST	10.00 GPM	12/31/1932	NWNWNE	17	18N	57E	DW		GROUNDWATER	BASTA, KRISTAN E
42M	W	182753	ST	10.00 GPM	12/31/1940	SESENE	17	18N	57E	DW		GROUNDWATER	BASTA, KRISTAN E
42M	W	182754	ST	15.00 GPM	10/15/1964	SWNWSE	5	18N	57E	DW		GROUNDWATER	BASTA, KRISTAN E

DEPARTMENT OF NATURAL RESOURCES AND CONSERVATION

YELLOWSTONE RIVER, BELOW POWDER RIVER

BASIN 42M

INDEX OF CLAIMS BY OWNER, BY WATER RIGHT ID

TRIB Values: MP= Manmade Pit, NP=Natural Pit, SD=Secondary Diversion, SI=Subirrigation, SP=Spring, WS=Waste & Seepage, UT=Unnamed Tributary;

POD Indicator: &=Only First POD Listed

WATER RIGHT ID Values: (D, U, W, X) = Adjudication, (C, K, P, Q, R) = New Appropriations, (M) = Water Reservations

WATER RIGHT ID	LATE CLAIM	USE	FLOW RATE	ENFORCEABLE PRIORITY DATE	POINT OF DIVERSION					TRIB	SOURCE NAME	OWNER NAME
					QTR	SEC	TWP	RGE	CN			
42M C 1453		ST	10.00 GPM	01/31/1974	SWSW	10	16N	51E	DW		GROUNDWATER	BASTA, MARGARET A
42M P 8104		IR		04/27/1976	NWNWNW	9	16N	51E	DW	UT	CLEAR CREEK	BASTA, MARGARET A
42M P 48166		ST		04/21/1982	SESWSE	2	16N	53E	DW	UT	UPPER SEVENMILE CREEK	BASTA, MICHAEL P
42M P 50228		ST		09/21/1982	SESWSE	2	16N	53E	DW	UT	UPPER SEVENMILE CREEK	BASTA, MICHAEL P
42M W 162548		ST		12/31/1940	NWNENE	1	16N	53E	DW	UT	DRY CREEK	BASTA, MICHAEL P
42M W 162549		ST		12/31/1945	NWSESW	1	16N	53E	DW	UT	UPPER SEVENMILE CREEK	BASTA, MICHAEL P
42M W 162552		ST	10.00 GPM	12/31/1951	NENENE	2	16N	53E	DW		GROUNDWATER	BASTA, MICHAEL P
42M W 162553		ST		12/31/1950	SENENW	2	16N	53E	DW	UT	UPPER SEVENMILE CREEK	BASTA, MICHAEL P
42M W 162554		ST		12/31/1950	SWSWSW	2	16N	53E	DW	UT	UPPER SEVENMILE CREEK	BASTA, MICHAEL P
42M W 162555		IR	357.00 GPM	12/31/1951	NESWSE	3	16N	53E	DW	UT	UPPER SEVENMILE CREEK	BASTA, MICHAEL P
42M W 162556		IR	1.40 CFS	12/31/1950	NESWNW	3	16N	53E	DW	UT	UPPER SEVENMILE CREEK	BASTA, MICHAEL P
42M W 162557		ST		12/31/1950	SWSENE	3	16N	53E	DW	UT	UPPER SEVENMILE CREEK	BASTA, MICHAEL P
42M W 162558		ST		12/31/1950	SENESE	3	16N	53E	DW	UT	UPPER SEVENMILE CREEK	BASTA, MICHAEL P
42M W 162559		ST		12/31/1950	NENESE	3	16N	53E	DW	UT	UPPER SEVENMILE CREEK	BASTA, MICHAEL P
42M W 162560		ST		12/31/1949	NESWNE	3	16N	53E	DW	UT	UPPER SEVENMILE CREEK	BASTA, MICHAEL P
42M W 162561		IR	2.27 CFS	12/31/1951	NESWNE	3	16N	53E	DW	UT	UPPER SEVENMILE CREEK	BASTA, MICHAEL P
42M W 17263		DM	5.00 GPM	12/31/1951	NWNWNE	12	16N	51E	DW		GROUNDWATER	BASTA, RAYMOND J
42M W 17265		ST	5.00 GPM	06/01/1944	NWNWNE	12	16N	51E	DW		GROUNDWATER	BASTA, RAYMOND J
42M W 17268		ST	10.00 GPM	10/01/1957	NESESE	6	16N	52E	DW		GROUNDWATER	BASTA, RAYMOND J
42M W 28299		ST		06/30/1958	SESWNE	9	16N	53E	DW		UPPER SEVENMILE CREEK	BASTA, RAYMOND J
42M W 28300		IR		06/30/1958	NWSWNE	9	16N	53E	DW		UPPER SEVENMILE CREEK	BASTA, RAYMOND J
42M C 63948		ST	20.00 GPM	11/19/1986	NWNE	17	18N	57E	DW		GROUNDWATER	BASTA, RAYMOND J
42M C 63948		DM	20.00 GPM	11/19/1986	NWNE	17	18N	57E	DW		GROUNDWATER	BASTA, RAYMOND J
42M C 64023		LG	30.00 GPM	03/06/1987	SWSWSE	8	18N	57E	DW		GROUNDWATER	BASTA, RAYMOND J
42M C 64023		DM	30.00 GPM	03/06/1987	SWSWSE	8	18N	57E	DW		GROUNDWATER	BASTA, RAYMOND J
42M C 66328		ST	10.00 GPM	08/09/1988	NENENE	8	18N	57E	DW		GROUNDWATER	BASTA, RAYMOND J
42M C 109583		ST	30.00 GPM	12/15/1999	SESW	5	18N	57E	DW		GROUNDWATER	BASTA, RAYMOND J
42M W 162564		ST		12/31/1932	NESESW	11	16N	53E	DW	SP	UPPER SEVENMILE CREEK	BASTA, RAYMOND J

INDEX OF CLAIMS BY OWNER, BY WATER RIGHT ID

TRIB Values: MP= Manmade Pit, NP=Natural Pit, SD=Secondary Diversion, SI=Subirrigation, SP=Spring, WS=Waste & Seepage, UT=Unnamed Tributary;

POD Indicator: &=Only First POD Listed

WATER RIGHT ID Values: (D, U, W, X) = Adjudication, (C, K, P, Q, R) = New Appropriations, (M) = Water Reservations

WATER RIGHT ID	LATE CLAIM	USE	FLOW RATE	ENFORCEABLE PRIORITY DATE	POINT OF DIVERSION					TRIB	SOURCE NAME	OWNER NAME
					QTR	SEC	TWP	RGE	CN			
42M W 162565		ST		12/31/1932	S2	11	16N	53E	DW		UPPER SEVENMILE CREEK	BASTA, RAYMOND J
42M W 163765		ST	8.00 GPM	12/31/1950	NWSENE	10	16N	53E	DW		GROUNDWATER	BASTA, RAYMOND J
42M W 163766		ST	5.00 GPM	12/31/1960	NESWNE	10	16N	53E	DW		GROUNDWATER	BASTA, RAYMOND J
42M W 163767		ST	8.00 GPM	12/31/1953	SESWNE	10	16N	53E	DW		GROUNDWATER	BASTA, RAYMOND J
42M W 163768		DM	8.00 GPM	12/31/1935	NENESE	10	16N	53E	DW		GROUNDWATER	BASTA, RAYMOND J
42M W 163769		ST		11/15/1942	SESWNE	10	16N	53E	DW	SP	UPPER SEVENMILE CREEK	BASTA, RAYMOND J
42M W 163770		ST	6.00 GPM	12/31/1957	NESWNE	10	16N	53E	DW		GROUNDWATER	BASTA, RAYMOND J
42M W 163771		DM	8.00 GPM	12/31/1950	NWSENE	10	16N	53E	DW		GROUNDWATER	BASTA, RAYMOND J
42M W 182727		MD	10.00 GPM	12/31/1945	NWNWNE	17	18N	57E	DW		GROUNDWATER	BASTA, RAYMOND J
42M W 182728		MD	15.00 GPM	12/09/1963	NWNWNE	17	18N	57E	DW		GROUNDWATER	BASTA, RAYMOND J
42M W 182729		LG	10.00 GPM	12/31/1945	NWNWNE	17	18N	57E	DW		GROUNDWATER	BASTA, RAYMOND J
42M W 182731		LG	8.00 GPM	12/31/1923	NWNWSW	8	18N	57E	DW		GROUNDWATER	BASTA, RAYMOND J
42M W 182733		ST		12/31/1943	SWSESE	5	18N	57E	DW	UT	YELLOWSTONE RIVER	BASTA, RAYMOND J
42M W 182734		ST		12/31/1939	NWSWNW	8	18N	57E	DW	UT	WAR DANCE CREEK	BASTA, RAYMOND J
42M W 182735		ST	10.00 GPM	12/09/1963	SESWSW	8	18N	57E	DW		GROUNDWATER	BASTA, RAYMOND J
42M W 182736		ST		12/31/1941	NWSENE	5	18N	57E	DW	UT	BURNS CREEK	BASTA, RAYMOND J
42M W 182737		ST	4.00 GPM	12/31/1939	SENWNW	4	18N	57E	DW	SP	YELLOWSTONE RIVER	BASTA, RAYMOND J
42M W 182738		ST	4.00 GPM	12/31/1939	SESWNW	4	18N	57E	DW	SP	YELLOWSTONE RIVER	BASTA, RAYMOND J
42M W 182739		ST		12/31/1940	SESWSE	5	18N	57E	DW	SP	YELLOWSTONE RIVER	BASTA, RAYMOND J
42M W 182740		ST		12/31/1936	SENESE	7	18N	57E	DW		WAR DANCE CREEK	BASTA, RAYMOND J
42M W 182741		ST	35.00 GPM	12/09/1963	SESWNE	7	18N	57E	DW		GROUNDWATER	BASTA, RAYMOND J
42M W 182742		ST	5.00 GPM	12/31/1939	SWNWNW	7	18N	57E	DW	SP	WAR DANCE CREEK	BASTA, RAYMOND J
42M W 182743		ST	5.00 GPM	12/30/1965	SESENE	6	18N	57E	DW		GROUNDWATER	BASTA, RAYMOND J
42M W 182744		ST	15.00 GPM	12/31/1940	SWSWNW	6	18N	57E	DW		GROUNDWATER	BASTA, RAYMOND J
42M W 182745		ST		12/31/1943	SWSESE	5	18N	57E	DW	UT	YELLOWSTONE RIVER	BASTA, RAYMOND J
42M W 182746		ST	4.00 GPM	03/31/1940	NWNWSW	1	18N	56E	DW	SP	WAR DANCE CREEK	BASTA, RAYMOND J
42M W 182747		ST		12/31/1945	NENESE	1	18N	56E	DW	UT	BURNS CREEK	BASTA, RAYMOND J
42M W 182748		ST		12/31/1944	NENWSE	6	18N	57E	DW	UT	BURNS CREEK	BASTA, RAYMOND J
42M W 182749		ST		12/31/1938	SESWNW	7	18N	57E	DW		WAR DANCE CREEK	BASTA, RAYMOND J
42M W 182750		ST		12/31/1908	NWNWNE	17	18N	57E	DW	SP	WAR DANCE CREEK	BASTA, RAYMOND J
42M W 182751		ST	10.00 GPM	12/31/1956	NWNWNE	17	18N	57E	DW		GROUNDWATER	BASTA, RAYMOND J
42M W 182752		ST	10.00 GPM	12/31/1932	NWNWNE	17	18N	57E	DW		GROUNDWATER	BASTA, RAYMOND J
42M W 182753		ST	10.00 GPM	12/31/1940	SESENE	17	18N	57E	DW		GROUNDWATER	BASTA, RAYMOND J
42M W 182754		ST	15.00 GPM	10/15/1964	SWNWSE	5	18N	57E	DW		GROUNDWATER	BASTA, RAYMOND J

DEPARTMENT OF NATURAL RESOURCES AND CONSERVATION

YELLOWSTONE RIVER, BELOW POWDER RIVER

BASIN 42M

INDEX OF CLAIMS BY OWNER, BY WATER RIGHT ID

TRIB Values: MP= Manmade Pit, NP=Natural Pit, SD=Secondary Diversion, SI=Subirrigation, SP=Spring, WS=Waste & Seepage, UT=Unnamed Tributary;

POD Indicator: &=Only First POD Listed

WATER RIGHT ID Values: (D, U, W, X) = Adjudication, (C, K, P, Q, R) = New Appropriations, (M) = Water Reservations

WATER RIGHT ID	LATE CLAIM	USE	FLOW RATE	ENFORCEABLE PRIORITY DATE	POINT OF DIVERSION					TRIB	SOURCE NAME	OWNER NAME
					QTR	SEC	TWP	RGE	CN			
42M W 164473		ST	8.00 GPM	12/31/1959	SWNWNW	10	19N	57E	RI		GROUNDWATER	BASTA, TODD J
42M W 164475		ST		12/31/1959	SWSESE	5	19N	57E	RI	UT	BEEF SLOUGH	BASTA, TODD J
42M W 164917		ST	10.00 GPM	04/21/1982	NWNESW	4	19N	57E	RI		GROUNDWATER	BASTA, TODD J
42M W 169097		ST		12/31/1952	SESENE	31	20N	57E	RI	UT	GARDEN COULEE	BASTA, TODD J
42M C 30122462		ST	30.00 GPM	02/27/2019	SENWNE	31	20N	57E	RI		GROUNDWATER	BASTA, TODD J
42M W 30122870		DM	30.00 GPM	12/31/1915	NESENW	9	19N	57E	RI		GROUNDWATER	BASTA, TODD J
42M W 30122872		ST	30.00 GPM	12/31/1915	NESENW	9	19N	57E	RI		GROUNDWATER	BASTA, TODD J
42M C 66195		ST	5.00 GPM	01/05/1988	NENESE	14	15N	54E	DW		GROUNDWATER	BATTERMAN PROPERTIES, LLC
42M W 163316		ST		01/01/1952	S2	12	15N	54E	DW	UT	SAND CREEK	BATTERMAN PROPERTIES, LLC
42M C 31664		DM	8.00 GPM	02/11/1981	SWSWNE	25	22N	58E	RI		GROUNDWATER	BATTY, BRANDON C
42M C 59567		DM	10.00 GPM	07/30/1985	NWNESE	30	23N	59E	RI		GROUNDWATER	BATTY, BRANDON C
42M C 101085		LG	12.00 GPM	05/07/1997	NWNESE	30	23N	59E	RI		GROUNDWATER	BATTY, BRANDON C
42M C 31664		DM	8.00 GPM	02/11/1981	SWSWNE	25	22N	58E	RI		GROUNDWATER	BATTY, JULIE A
42M C 59567		DM	10.00 GPM	07/30/1985	NWNESE	30	23N	59E	RI		GROUNDWATER	BATTY, JULIE A
42M C 101085		LG	12.00 GPM	05/07/1997	NWNESE	30	23N	59E	RI		GROUNDWATER	BATTY, JULIE A
42M W 176376		MC	100.00 GPM	12/01/1956	NWSE	34	13N	52E	PI		GROUNDWATER	BD BAR PROPERTIES LLC
42M W 14911		ST		10/10/1958	NENENW	7	13N	59E	WI	UT	GLENDIVE CREEK	BEACH, KADIE J
42M P 36939		ST		10/13/1981		6	13N	59E	WI	UT	GLENDIVE CREEK	BEACH, KADIE J
42M C 44870		ST	4.00 GPM	12/10/1981	NESWSW	17	23N	59E	RI		GROUNDWATER	BEAGLE LAND COMPANY
42M C 104438		ST	2.00 GPM	07/06/1998	SENESW	17	23N	59E	RI		GROUNDWATER	BEAGLE LAND COMPANY
42M C 30102944		MD	30.00 GPM	06/15/2015	SW	34	13N	52E	PI		GROUNDWATER	BEANER, DAVID
42M C 30102944		CM	30.00 GPM	06/15/2015	SW	34	13N	52E	PI		GROUNDWATER	BEANER, DAVID
42M C 30102944		MD	30.00 GPM	06/15/2015	SW	34	13N	52E	PI		GROUNDWATER	BEANER, KIMBERLY
42M C 30102944		CM	30.00 GPM	06/15/2015	SW	34	13N	52E	PI		GROUNDWATER	BEANER, KIMBERLY
42M C 9308		DM	7.00 GPM	08/26/1976	SENE	29	17N	54E	DW		GROUNDWATER	BEAR GULCH RANCH INC

DEPARTMENT OF NATURAL RESOURCES AND CONSERVATION

YELLOWSTONE RIVER, BELOW POWDER RIVER

BASIN 42M

INDEX OF CLAIMS BY OWNER, BY WATER RIGHT ID

TRIB Values: MP= Manmade Pit, NP=Natural Pit, SD=Secondary Diversion, SI=Subirrigation, SP=Spring, WS=Waste & Seepage, UT=Unnamed Tributary;

POD Indicator: &=Only First POD Listed

WATER RIGHT ID Values: (D, U, W, X) = Adjudication, (C, K, P, Q, R) = New Appropriations, (M) = Water Reservations

WATER RIGHT ID	LATE CLAIM	USE	FLOW RATE	ENFORCEABLE PRIORITY DATE	POINT OF DIVERSION					TRIB	SOURCE NAME	OWNER NAME
					QTR	SEC	TWP	RGE	CN			
42M C 15620		ST	18.00 GPM	10/12/1977	NWSWNE	17	17N	54E	DW		GROUNDWATER	BEAR GULCH RANCH INC
42M W 31430		ST		05/31/1944	NWSW	17	17N	54E	DW	UT	DEER CREEK	BEAR GULCH RANCH INC
42M C 44388		ST	7.00 GPM	04/07/1982	SENWSW	12	16N	54E	DW		GROUNDWATER	BEAR GULCH RANCH INC
42M C 46980		ST	10.00 GPM	06/14/1981	SESESE	29	17N	54E	DW		GROUNDWATER	BEAR GULCH RANCH INC
42M C 66299		LG	10.00 GPM	07/08/1988	SENE	29	17N	54E	DW		GROUNDWATER	BEAR GULCH RANCH INC
42M C 66299		DM	10.00 GPM	07/08/1988	SENE	29	17N	54E	DW		GROUNDWATER	BEAR GULCH RANCH INC
42M C 99033		ST	5.00 GPM	07/24/1996	SWNWSE	21	17N	54E	DW		GROUNDWATER	BEAR GULCH RANCH INC
42M W 108390		ST		07/13/1880	SWSWNE	1	16N	54E	DW	SP	DEER CREEK	BEAR GULCH RANCH INC
42M W 108391		ST		07/13/1880	NE	33	17N	54E	DW		DEER CREEK	BEAR GULCH RANCH INC
42M W 108411		ST		07/13/1880	S2	5	16N	55E	DW		DEER CREEK	BEAR GULCH RANCH INC
42M W 163212		IR	3.79 CFS	03/23/1960	SENWSW	28	17N	54E	DW &	UT	DEER CREEK	BEAR GULCH RANCH INC
42M W 163213		IR		12/31/1950	NESENW	34	17N	54E	DW	UT	DEER CREEK	BEAR GULCH RANCH INC
42M W 163214		ST		07/15/1947	SWSWNW	9	16N	54E	DW		ELEVENMILE SPRING	BEAR GULCH RANCH INC
42M W 163215		ST	5.00 GPM	07/15/1914	SWSESE	4	16N	54E	DW		GROUNDWATER	BEAR GULCH RANCH INC
42M W 163216		ST		07/15/1947	SWNWSE	4	16N	54E	DW	UT	DRY CREEK	BEAR GULCH RANCH INC
42M W 163217		ST		07/15/1947	NWSWNE	15	16N	54E	DW		DRY CREEK	BEAR GULCH RANCH INC
42M W 163218		ST	10.00 GPM	07/31/1947	SWSESE	12	16N	54E	DW		GROUNDWATER	BEAR GULCH RANCH INC
42M W 163219		ST	3.33 GPM	07/15/1955	NWNWSE	11	16N	54E	DW		GROUNDWATER	BEAR GULCH RANCH INC
42M W 163220		ST		07/15/1958	NWNWNE	7	16N	55E	DW	SP	DEER CREEK	BEAR GULCH RANCH INC
42M W 163221		ST	10.00 GPM	07/15/1961	NWNESE	6	16N	55E	DW		GROUNDWATER	BEAR GULCH RANCH INC
42M W 163222		ST	5.00 GPM	07/15/1959	NESESE	9	16N	54E	DW		GROUNDWATER	BEAR GULCH RANCH INC
42M W 163223		ST		12/31/1951	NWSWSE	7	16N	55E	DW	UT	DEER CREEK	BEAR GULCH RANCH INC
42M W 163224		ST		07/15/1947	SWNWSE	21	17N	54E	DW		D BAR COULEE	BEAR GULCH RANCH INC
42M W 163226		ST		07/15/1960	NWNESW	10	16N	54E	DW	UT	DRY CREEK	BEAR GULCH RANCH INC
42M W 163230		ST		08/31/1947	NWNENW	31	17N	54E	DW	UT	DEER CREEK	BEAR GULCH RANCH INC
42M W 163231		ST		03/23/1960	SWNESE	32	17N	54E	DW	UT	DEER CREEK	BEAR GULCH RANCH INC
42M W 163232		ST		07/15/1947	NWNENE	32	17N	54E	DW	UT	DEER CREEK	BEAR GULCH RANCH INC
42M W 163233		ST	5.00 GPM	07/15/1958	NENENE	5	16N	54E	DW		GROUNDWATER	BEAR GULCH RANCH INC
42M W 163234		ST	3.00 GPM	07/01/1958	SWSWNE	1	16N	54E	DW	SP	DEER CREEK	BEAR GULCH RANCH INC
42M W 163235		ST		07/15/1947	SWNWNW	8	16N	55E	DW	UT	DEER CREEK	BEAR GULCH RANCH INC

DEPARTMENT OF NATURAL RESOURCES AND CONSERVATION

YELLOWSTONE RIVER, BELOW POWDER RIVER

BASIN 42M

INDEX OF CLAIMS BY OWNER, BY WATER RIGHT ID

TRIB Values: MP= Manmade Pit, NP=Natural Pit, SD=Secondary Diversion, SI=Subirrigation, SP=Spring, WS=Waste & Seepage, UT=Unnamed Tributary;

POD Indicator: &=Only First POD Listed

WATER RIGHT ID Values: (D, U, W, X) = Adjudication, (C, K, P, Q, R) = New Appropriations, (M) = Water Reservations

WATER RIGHT ID	LATE CLAIM	USE	FLOW RATE	ENFORCEABLE PRIORITY DATE	POINT OF DIVERSION					TRIB	SOURCE NAME	OWNER NAME
					QTR	SEC	TWP	RGE	CN			
42M W 163236		ST	3.00 GPM	07/15/1956	NENESW	8	16N	55E	DW	SP	DEER CREEK	BEAR GULCH RANCH INC
42M W 163237		ST	3.00 GPM	07/15/1958	SWNWSW	6	16N	55E	DW	SP	DEER CREEK	BEAR GULCH RANCH INC
42M W 163238		IR		03/23/1960	SWNENE	6	16N	55E	DW	UT	DEER CREEK	BEAR GULCH RANCH INC
42M W 163240		DM	10.00 GPM	12/31/1961	NWNESE	6	16N	55E	DW		GROUNDWATER	BEAR GULCH RANCH INC
42M W 163242		IR		03/23/1960	SENWSE	28	17N	54E	DW	UT	DEER CREEK	BEAR GULCH RANCH INC
42M W 165759		ST		07/01/1947	S2SESE	5	16N	55E	DW &		DEER CREEK	BEAR GULCH RANCH INC
42M C 30003057		ST	15.00 GPM	08/05/2002	NESE	6	16N	55E	DW		GROUNDWATER	BEAR GULCH RANCH INC
42M C 30003057		DM	15.00 GPM	08/05/2002	NESE	6	16N	55E	DW		GROUNDWATER	BEAR GULCH RANCH INC
42M C 30021656		ST		01/24/2006	SWSE	15	16N	54E	DW		GROUNDWATER	BEAR GULCH RANCH INC
42M C 30021658		DM		01/24/2006	NWSENW	8	16N	55E	DW		GROUNDWATER	BEAR GULCH RANCH INC
42M C 30021658		ST		01/24/2006	NWSENW	8	16N	55E	DW		GROUNDWATER	BEAR GULCH RANCH INC
42M C 30021671		ST		01/27/2006	NESESW	34	17N	54E	DW		GROUNDWATER	BEAR GULCH RANCH INC
42M C 30021671		DM		01/27/2006	NESESW	34	17N	54E	DW		GROUNDWATER	BEAR GULCH RANCH INC
42M C 30021682		ST		01/27/2006	SWNWNW	4	16N	54E	DW		DEVELOPED SPRING	BEAR GULCH RANCH INC
42M W 30123545		ST	5.00 GPM	12/31/1956	SWNWNE	32	17N	54E	DW		GROUNDWATER	BEAR GULCH RANCH INC
<hr/>												
42M C 14756		ST	10.00 GPM	08/19/1977	NENWSE	33	10N	59E	FA		GROUNDWATER	BECK, DONALD L
42M C 14757		ST	16.00 GPM	08/19/1977	NWNENW	3	9N	59E	FA		GROUNDWATER	BECK, DONALD L
42M C 30300		ST	6.00 GPM	10/29/1980	NENENW	4	9N	59E	FA		GROUNDWATER	BECK, DONALD L
42M C 30300		DM	6.00 GPM	10/29/1980	NENENW	4	9N	59E	FA		GROUNDWATER	BECK, DONALD L
42M C 30301		ST	12.00 GPM	10/29/1980	NENESW	4	9N	59E	FA		GROUNDWATER	BECK, DONALD L
42M C 41611		ST	8.00 GPM	11/23/1981	NESWNW	28	10N	59E	FA		GROUNDWATER	BECK, DONALD L
42M P 43610		ST		12/15/1981	NWNWSW	28	10N	59E	FA	UT	UNNAMED TRIBUTARY OF MIDDLE FORK CABIN CREEK	BECK, DONALD L
42M R 56533		ST		12/15/1978	NWNWSW	28	10N	59E	FA	UT	UNNAMED TRIBUTARY OF MIDDLE FORK CABIN CREEK	BECK, DONALD L
42M C 69325		ST	15.00 GPM	08/10/1988	SENE	20	9N	59E	FA		GROUNDWATER	BECK, DONALD L
42M W 106168		ST	3.00 GPM	12/31/1940	NENENE	18	9N	59E	FA		GROUNDWATER	BECK, DONALD L
42M W 106169		ST		12/31/1968	NWNWNE	8	9N	59E	FA	UT	CABIN CREEK	BECK, DONALD L

DEPARTMENT OF NATURAL RESOURCES AND CONSERVATION

YELLOWSTONE RIVER, BELOW POWDER RIVER

BASIN 42M

INDEX OF CLAIMS BY OWNER, BY WATER RIGHT ID

TRIB Values: MP= Manmade Pit, NP=Natural Pit, SD=Secondary Diversion, SI=Subirrigation, SP=Spring, WS=Waste & Seepage, UT=Unnamed Tributary;

POD Indicator: &=Only First POD Listed

WATER RIGHT ID Values: (D, U, W, X) = Adjudication, (C, K, P, Q, R) = New Appropriations, (M) = Water Reservations

WATER RIGHT ID	LATE CLAIM	USE	FLOW RATE	ENFORCEABLE PRIORITY DATE	POINT OF DIVERSION					TRIB	SOURCE NAME	OWNER NAME
					QTR	SEC	TWP	RGE	CN			
42M W 173462		ST		12/31/1972	NWNE	33	10N	59E	FA	UT	CABIN CREEK, MIDDLE FORK	BECK, DONALD L
42M W 174434		FW		10/16/1964	SWSESE	22	10N	59E	FA		WILLS CREEK	BECK, DONALD L
42M W 174435		RC		10/16/1964	SWSESE	22	10N	59E	FA		WILLS CREEK	BECK, DONALD L
42M W 174436		ST	3.00 GPM	12/31/1954	NESENW	4	9N	59E	FA		GROUNDWATER	BECK, DONALD L
42M W 174437		ST	3.00 GPM	12/31/1949	NENWNE	28	10N	59E	FA		GROUNDWATER	BECK, DONALD L
42M W 174438		ST	3.00 GPM	12/31/1952	SWSESE	22	10N	59E	FA		GROUNDWATER	BECK, DONALD L
42M W 174439		ST	3.00 GPM	09/30/1948	SESESE	8	9N	59E	FA		GROUNDWATER	BECK, DONALD L
42M W 174440		ST		12/31/1967	SWSWNW	4	9N	59E	FA	UT	CABIN CREEK, MIDDLE FORK	BECK, DONALD L
42M W 174441		ST	10.00 GPM	11/27/1981	SENESE	9	9N	59E	FA		GROUNDWATER	BECK, DONALD L
42M W 174442		ST	5.00 GPM	11/23/1981	SESWSW	8	9N	59E	FA		GROUNDWATER	BECK, DONALD L
42M W 174443		ST	5.00 GPM	11/23/1981	NESENE	19	9N	59E	FA		GROUNDWATER	BECK, DONALD L
42M W 174444		ST		10/16/1964	SWSESE	22	10N	59E	FA		WILLS CREEK	BECK, DONALD L
42M W 174445		ST		12/31/1956	NENWNW	28	10N	59E	FA	UT	WILLS CREEK	BECK, DONALD L
42M W 174446		ST		12/31/1948	SWNWNE	27	10N	59E	FA	UT	WILLS CREEK	BECK, DONALD L
42M W 174447		ST		12/31/1948	NWSESE	27	10N	59E	FA	UT	CABIN CREEK, MIDDLE FORK	BECK, DONALD L
42M W 174448		ST		12/31/1967	NWNE	9	9N	59E	FA	UT	CABIN CREEK, MIDDLE FORK	BECK, DONALD L
42M W 174449		ST		12/31/1967	SENESE	9	9N	59E	FA	UT	CABIN CREEK, MIDDLE FORK	BECK, DONALD L
42M W 174450		ST		12/31/1956	SEWNW	9	9N	59E	FA	UT	CABIN CREEK	BECK, DONALD L
42M W 174451		ST		12/31/1950	SWNWSE	9	9N	59E	FA	UT	CABIN CREEK	BECK, DONALD L
42M W 174452		ST		12/31/1956	NWNE	18	9N	59E	FA	UT	CABIN CREEK	BECK, DONALD L
42M W 174454		ST		12/31/1955	SESESE	23	10N	59E	FA	UT	WILLS CREEK	BECK, DONALD L
42M W 174455		ST		12/31/1950	NENWNW	19	9N	59E	FA	UT	CABIN CREEK	BECK, DONALD L
42M W 174456		ST		12/31/1959	SESWNE	19	9N	59E	FA	UT	CABIN CREEK	BECK, DONALD L
42M W 174458		ST		12/31/1960	NESENE	22	10N	59E	FA	UT	WILLS CREEK	BECK, DONALD L
42M W 174459		ST		12/31/1955	NENWSW	10	9N	59E	FA	UT	CABIN CREEK	BECK, DONALD L
42M W 174460		ST		12/31/1956	NWSWSE	20	10N	59E	FA	UT	WILLS CREEK	BECK, DONALD L
42M W 174461		ST		12/31/1956	NWSWSW	8	9N	59E	FA	UT	CABIN CREEK	BECK, DONALD L

DEPARTMENT OF NATURAL RESOURCES AND CONSERVATION

YELLOWSTONE RIVER, BELOW POWDER RIVER

BASIN 42M

INDEX OF CLAIMS BY OWNER, BY WATER RIGHT ID

TRIB Values: MP= Manmade Pit, NP=Natural Pit, SD=Secondary Diversion, SI=Subirrigation, SP=Spring, WS=Waste & Seepage, UT=Unnamed Tributary;

POD Indicator: &=Only First POD Listed

WATER RIGHT ID Values: (D, U, W, X) = Adjudication, (C, K, P, Q, R) = New Appropriations, (M) = Water Reservations

WATER RIGHT ID	LATE CLAIM	USE	FLOW RATE	ENFORCEABLE PRIORITY DATE	POINT OF DIVERSION					TRIB	SOURCE NAME	OWNER NAME
					QTR	SEC	TWP	RGE	CN			
42M W 174462		ST		12/31/1955	NWSWNW	8	9N	59E	FA	UT	CABIN CREEK	BECK, DONALD L
42M W 174463		ST		12/31/1916	NWNWNW	4	9N	59E	FA	SP	CABIN CREEK, MIDDLE FORK	BECK, DONALD L
42M W 174464		ST		12/31/1946	NESENE	8	9N	59E	FA	UT	CABIN CREEK	BECK, DONALD L
42M W 174533		ST		12/31/1967	NWNWSE	33	10N	59E	FA	UT	CABIN CREEK, MIDDLE FORK	BECK, DONALD L
42M W 174534		ST		12/31/1966	NWNWSE	33	10N	59E	FA	UT	CABIN CREEK, MIDDLE FORK	BECK, DONALD L
42M W 174535		ST		12/31/1944	SESENW	33	10N	59E	FA	UT	CABIN CREEK, MIDDLE FORK	BECK, DONALD L
42M W 174536		ST		12/31/1944	NWNWNW	33	10N	59E	FA	UT	CABIN CREEK, MIDDLE FORK	BECK, DONALD L
42M W 174537		ST		12/31/1967	NENWSE	33	10N	59E	FA	UT	CABIN CREEK, MIDDLE FORK	BECK, DONALD L
42M W 174538		ST		12/31/1967	SESWSW	33	10N	59E	FA	UT	CABIN CREEK, MIDDLE FORK	BECK, DONALD L
42M W 174539		ST		12/31/1968	SWSSEW	2	9N	59E	FA	UT	CABIN CREEK, MIDDLE FORK	BECK, DONALD L
42M W 174540		ST		12/31/1968	SWSWSW	2	9N	59E	FA	UT	CABIN CREEK, MIDDLE FORK	BECK, DONALD L
42M W 174541		ST		12/31/1968	NWNESW	2	9N	59E	FA	UT	CABIN CREEK, MIDDLE FORK	BECK, DONALD L
42M W 174542		ST		12/31/1963	NWNESW	2	9N	59E	FA	UT	CABIN CREEK, MIDDLE FORK	BECK, DONALD L
42M W 174543		ST		12/31/1967	SWNENW	11	9N	59E	FA	UT	CABIN CREEK, MIDDLE FORK	BECK, DONALD L
42M W 174544		ST		12/31/1968	NESENW	11	9N	59E	FA	UT	CABIN CREEK, MIDDLE FORK	BECK, DONALD L
42M W 174545		ST		12/31/1968	SWSWNE	11	9N	59E	FA	UT	CABIN CREEK, MIDDLE FORK	BECK, DONALD L
42M W 174546		ST		12/31/1968	NWNESE	11	9N	59E	FA	UT	CABIN CREEK, MIDDLE FORK	BECK, DONALD L
42M W 174547		ST		12/31/1967	NWNWSW	11	9N	59E	FA	UT	CABIN CREEK, MIDDLE FORK	BECK, DONALD L

DEPARTMENT OF NATURAL RESOURCES AND CONSERVATION

YELLOWSTONE RIVER, BELOW POWDER RIVER

BASIN 42M

INDEX OF CLAIMS BY OWNER, BY WATER RIGHT ID

TRIB Values: MP= Manmade Pit, NP=Natural Pit, SD=Secondary Diversion, SI=Subirrigation, SP=Spring, WS=Waste & Seepage, UT=Unnamed Tributary;

POD Indicator: &=Only First POD Listed

WATER RIGHT ID Values: (D, U, W, X) = Adjudication, (C, K, P, Q, R) = New Appropriations, (M) = Water Reservations

WATER RIGHT ID	LATE CLAIM	USE	FLOW RATE	ENFORCEABLE PRIORITY DATE	POINT OF DIVERSION					TRIB	SOURCE NAME	OWNER NAME
					QTR	SEC	TWP	RGE	CN			
42M W 174548		ST		12/31/1968	SESWSE	1	9N	59E	FA	UT	CABIN CREEK, MIDDLE FORK	BECK, DONALD L
42M W 174549		ST		12/31/1968	SESWSE	1	9N	59E	FA	UT	CABIN CREEK, MIDDLE FORK	BECK, DONALD L
42M W 174550		ST		12/31/1964	SWNENW	11	9N	59E	FA	UT	CABIN CREEK, MIDDLE FORK	BECK, DONALD L
42M W 174551		ST		12/31/1945	NESWNE	12	9N	59E	FA	UT	CABIN CREEK, MIDDLE FORK	BECK, DONALD L
42M W 174552		ST		12/31/1967	SWSWSE	3	9N	59E	FA	UT	CABIN CREEK, MIDDLE FORK	BECK, DONALD L
42M W 174553		ST		12/31/1967	NWSENE	3	9N	59E	FA	UT	CABIN CREEK, MIDDLE FORK	BECK, DONALD L
42M W 174554		ST		12/31/1968	SWSENE	3	9N	59E	FA	UT	CABIN CREEK, MIDDLE FORK	BECK, DONALD L
42M W 174555		ST		12/31/1966	SENE	4	9N	59E	FA	UT	CABIN CREEK, MIDDLE FORK	BECK, DONALD L
42M W 174556		ST		12/31/1967	SENE	4	9N	59E	FA	UT	CABIN CREEK, MIDDLE FORK	BECK, DONALD L
42M W 174557		ST		12/31/1966	SENE	4	9N	59E	FA	UT	CABIN CREEK, MIDDLE FORK	BECK, DONALD L
42M W 174558		ST		12/31/1966	SENE	4	9N	59E	FA	UT	CABIN CREEK, MIDDLE FORK	BECK, DONALD L
42M W 174559		ST		12/31/1967	SENE	4	9N	59E	FA	UT	CABIN CREEK, MIDDLE FORK	BECK, DONALD L
42M W 174560		ST		12/31/1967	SESESE	4	9N	59E	FA	UT	CABIN CREEK, MIDDLE FORK	BECK, DONALD L
42M W 174561		ST		12/31/1967	SESESE	4	9N	59E	FA	UT	CABIN CREEK, MIDDLE FORK	BECK, DONALD L
42M W 174562		ST		12/31/1968	SESESE	4	9N	59E	FA	UT	CABIN CREEK, MIDDLE FORK	BECK, DONALD L
42M W 174563		ST		12/31/1967	SESESE	4	9N	59E	FA	UT	CABIN CREEK, MIDDLE FORK	BECK, DONALD L
42M W 174564		ST		12/31/1968	SESESE	4	9N	59E	FA	UT	CABIN CREEK, MIDDLE FORK	BECK, DONALD L
42M W 174565		ST		12/31/1968	SESESE	4	9N	59E	FA	UT	CABIN CREEK, MIDDLE FORK	BECK, DONALD L

DEPARTMENT OF NATURAL RESOURCES AND CONSERVATION
YELLOWSTONE RIVER, BELOW POWDER RIVER
BASIN 42M

INDEX OF CLAIMS BY OWNER, BY WATER RIGHT ID

TRIB Values: MP= Manmade Pit, NP=Natural Pit, SD=Secondary Diversion, SI=Subirrigation, SP=Spring, WS=Waste & Seepage, UT=Unnamed Tributary;

POD Indicator: &=Only First POD Listed

WATER RIGHT ID Values: (D, U, W, X) = Adjudication, (C, K, P, Q, R) = New Appropriations, (M) = Water Reservations

WATER RIGHT ID	LATE CLAIM	USE	FLOW RATE	ENFORCEABLE PRIORITY DATE	POINT OF DIVERSION					TRIB	SOURCE NAME	OWNER NAME
					QTR	SEC	TWP	RGE	CN			
42M W 174566		ST		12/31/1966	SWSE	3	9N	59E	FA	UT	CABIN CREEK, MIDDLE FORK	BECK, DONALD L
42M W 174567		ST		12/31/1970	NESWNE	3	9N	59E	FA	UT	CABIN CREEK, MIDDLE FORK	BECK, DONALD L
42M W 174568		ST		12/31/1967	NENENW	34	10N	59E	FA	UT	CABIN CREEK, MIDDLE FORK	BECK, DONALD L
42M W 175369		ST		12/31/1967	NENESE	34	10N	59E	FA	UT	CABIN CREEK, MIDDLE FORK	BECK, DONALD L
42M W 175370		ST		12/31/1967	NWSE	34	10N	59E	FA	UT	CABIN CREEK, MIDDLE FORK	BECK, DONALD L
42M W 175371		ST		12/31/1967	NWNWSW	33	10N	59E	FA	UT	CABIN CREEK, MIDDLE FORK	BECK, DONALD L
42M W 175372		ST		12/31/1972	NWSWNW	33	10N	59E	FA	UT	CABIN CREEK, MIDDLE FORK	BECK, DONALD L
42M W 175373		ST		12/31/1967	SWSENE	33	10N	59E	FA	UT	CABIN CREEK, MIDDLE FORK	BECK, DONALD L
42M W 175374		ST		12/31/1967	SESESW	33	10N	59E	FA	UT	CABIN CREEK, MIDDLE FORK	BECK, DONALD L
42M W 175417		ST		12/31/1916	SESESE	22	10N	59E	FA	SP	WILLS CREEK	BECK, DONALD L
42M C 30044358		DM	8.00 GPM	10/08/2008	SESE	1	9N	59E	FA		GROUNDWATER	BECK, DONALD L
42M C 30044358		ST	8.00 GPM	10/08/2008	SESE	1	9N	59E	FA		GROUNDWATER	BECK, DONALD L
42M C 30044358		LG	8.00 GPM	10/08/2008	SESE	1	9N	59E	FA		GROUNDWATER	BECK, DONALD L
42M C 14756		ST	10.00 GPM	08/19/1977	NENWSE	33	10N	59E	FA		GROUNDWATER	BECK, MERRI L
42M C 14757		ST	16.00 GPM	08/19/1977	NWNENW	3	9N	59E	FA		GROUNDWATER	BECK, MERRI L
42M C 30300		DM	6.00 GPM	10/29/1980	NENENW	4	9N	59E	FA		GROUNDWATER	BECK, MERRI L
42M C 30300		ST	6.00 GPM	10/29/1980	NENENW	4	9N	59E	FA		GROUNDWATER	BECK, MERRI L
42M C 30301		ST	12.00 GPM	10/29/1980	NENESW	4	9N	59E	FA		GROUNDWATER	BECK, MERRI L
42M C 41611		ST	8.00 GPM	11/23/1981	NESWNW	28	10N	59E	FA		GROUNDWATER	BECK, MERRI L
42M P 43610		ST		12/15/1981	NWNWSW	28	10N	59E	FA	UT	UNNAMED TRIBUTARY OF MIDDLE FORK CABIN CREEK	BECK, MERRI L
42M R 56533		ST		12/15/1978	NWNWSW	28	10N	59E	FA	UT	UNNAMED TRIBUTARY OF MIDDLE FORK CABIN CREEK	BECK, MERRI L

DEPARTMENT OF NATURAL RESOURCES AND CONSERVATION

YELLOWSTONE RIVER, BELOW POWDER RIVER

BASIN 42M

INDEX OF CLAIMS BY OWNER, BY WATER RIGHT ID

TRIB Values: MP= Manmade Pit, NP=Natural Pit, SD=Secondary Diversion, SI=Subirrigation, SP=Spring, WS=Waste & Seepage, UT=Unnamed Tributary;

POD Indicator: &=Only First POD Listed

WATER RIGHT ID Values: (D, U, W, X) = Adjudication, (C, K, P, Q, R) = New Appropriations, (M) = Water Reservations

WATER RIGHT ID	LATE CLAIM	USE	FLOW RATE	ENFORCEABLE PRIORITY DATE	POINT OF DIVERSION					TRIB	SOURCE NAME	OWNER NAME
					QTR	SEC	TWP	RGE	CN			
42M C 69325		ST	15.00 GPM	08/10/1988	SENE	20	9N	59E	FA		GROUNDWATER	BECK, MERRI L
42M W 106168		ST	3.00 GPM	12/31/1940	NENENE	18	9N	59E	FA		GROUNDWATER	BECK, MERRI L
42M W 106169		ST		12/31/1968	NWNWNE	8	9N	59E	FA	UT	CABIN CREEK	BECK, MERRI L
42M W 173462		ST		12/31/1972	NWNENE	33	10N	59E	FA	UT	CABIN CREEK, MIDDLE FORK	BECK, MERRI L
42M W 174434		FW		10/16/1964	SWSESE	22	10N	59E	FA		WILLS CREEK	BECK, MERRI L
42M W 174435		RC		10/16/1964	SWSESE	22	10N	59E	FA		WILLS CREEK	BECK, MERRI L
42M W 174436		ST	3.00 GPM	12/31/1954	NESENW	4	9N	59E	FA		GROUNDWATER	BECK, MERRI L
42M W 174437		ST	3.00 GPM	12/31/1949	NENWNE	28	10N	59E	FA		GROUNDWATER	BECK, MERRI L
42M W 174438		ST	3.00 GPM	12/31/1952	SWSESE	22	10N	59E	FA		GROUNDWATER	BECK, MERRI L
42M W 174439		ST	3.00 GPM	09/30/1948	SESESE	8	9N	59E	FA		GROUNDWATER	BECK, MERRI L
42M W 174440		ST		12/31/1967	SWSWNW	4	9N	59E	FA	UT	CABIN CREEK, MIDDLE FORK	BECK, MERRI L
42M W 174441		ST	10.00 GPM	11/27/1981	SENESE	9	9N	59E	FA		GROUNDWATER	BECK, MERRI L
42M W 174442		ST	5.00 GPM	11/23/1981	SESWSW	8	9N	59E	FA		GROUNDWATER	BECK, MERRI L
42M W 174443		ST	5.00 GPM	11/23/1981	NESENE	19	9N	59E	FA		GROUNDWATER	BECK, MERRI L
42M W 174444		ST		10/16/1964	SWSESE	22	10N	59E	FA		WILLS CREEK	BECK, MERRI L
42M W 174445		ST		12/31/1956	NENWNW	28	10N	59E	FA	UT	WILLS CREEK	BECK, MERRI L
42M W 174446		ST		12/31/1948	SWNWNE	27	10N	59E	FA	UT	WILLS CREEK	BECK, MERRI L
42M W 174447		ST		12/31/1948	NWSESW	27	10N	59E	FA	UT	CABIN CREEK, MIDDLE FORK	BECK, MERRI L
42M W 174448		ST		12/31/1967	NWNENE	9	9N	59E	FA	UT	CABIN CREEK, MIDDLE FORK	BECK, MERRI L
42M W 174449		ST		12/31/1967	SENESE	9	9N	59E	FA	UT	CABIN CREEK, MIDDLE FORK	BECK, MERRI L
42M W 174450		ST		12/31/1956	SENWNW	9	9N	59E	FA	UT	CABIN CREEK	BECK, MERRI L
42M W 174451		ST		12/31/1950	SWNWSE	9	9N	59E	FA	UT	CABIN CREEK	BECK, MERRI L
42M W 174452		ST		12/31/1956	NWNENE	18	9N	59E	FA	UT	CABIN CREEK	BECK, MERRI L
42M W 174454		ST		12/31/1955	SESESW	23	10N	59E	FA	UT	WILLS CREEK	BECK, MERRI L
42M W 174455		ST		12/31/1950	NENWNW	19	9N	59E	FA	UT	CABIN CREEK	BECK, MERRI L
42M W 174456		ST		12/31/1959	SESWNE	19	9N	59E	FA	UT	CABIN CREEK	BECK, MERRI L
42M W 174458		ST		12/31/1960	NESENE	22	10N	59E	FA	UT	WILLS CREEK	BECK, MERRI L

DEPARTMENT OF NATURAL RESOURCES AND CONSERVATION

YELLOWSTONE RIVER, BELOW POWDER RIVER

BASIN 42M

INDEX OF CLAIMS BY OWNER, BY WATER RIGHT ID

TRIB Values: MP= Manmade Pit, NP=Natural Pit, SD=Secondary Diversion, SI=Subirrigation, SP=Spring, WS=Waste & Seepage, UT=Unnamed Tributary;

POD Indicator: &=Only First POD Listed

WATER RIGHT ID Values: (D, U, W, X) = Adjudication, (C, K, P, Q, R) = New Appropriations, (M) = Water Reservations

WATER RIGHT ID	LATE CLAIM	USE	FLOW RATE	ENFORCEABLE PRIORITY DATE	POINT OF DIVERSION					TRIB	SOURCE NAME	OWNER NAME
					QTR	SEC	TWP	RGE	CN			
42M W 174459		ST		12/31/1955	NENWSW	10	9N	59E	FA	UT	CABIN CREEK	BECK, MERRI L
42M W 174460		ST		12/31/1956	NWSWSE	20	10N	59E	FA	UT	WILLS CREEK	BECK, MERRI L
42M W 174461		ST		12/31/1956	NWSWSW	8	9N	59E	FA	UT	CABIN CREEK	BECK, MERRI L
42M W 174462		ST		12/31/1955	NWSWNW	8	9N	59E	FA	UT	CABIN CREEK	BECK, MERRI L
42M W 174463		ST		12/31/1916	NWNWNW	4	9N	59E	FA	SP	CABIN CREEK, MIDDLE FORK	BECK, MERRI L
42M W 174464		ST		12/31/1946	NESENE	8	9N	59E	FA	UT	CABIN CREEK	BECK, MERRI L
42M W 174533		ST		12/31/1967	NWNWSE	33	10N	59E	FA	UT	CABIN CREEK, MIDDLE FORK	BECK, MERRI L
42M W 174534		ST		12/31/1966	NWNWSE	33	10N	59E	FA	UT	CABIN CREEK, MIDDLE FORK	BECK, MERRI L
42M W 174535		ST		12/31/1944	SESENW	33	10N	59E	FA	UT	CABIN CREEK, MIDDLE FORK	BECK, MERRI L
42M W 174536		ST		12/31/1944	NWNWNW	33	10N	59E	FA	UT	CABIN CREEK, MIDDLE FORK	BECK, MERRI L
42M W 174537		ST		12/31/1967	NENWSE	33	10N	59E	FA	UT	CABIN CREEK, MIDDLE FORK	BECK, MERRI L
42M W 174538		ST		12/31/1967	SESWSW	33	10N	59E	FA	UT	CABIN CREEK, MIDDLE FORK	BECK, MERRI L
42M W 174539		ST		12/31/1968	SWSESW	2	9N	59E	FA	UT	CABIN CREEK, MIDDLE FORK	BECK, MERRI L
42M W 174540		ST		12/31/1968	SWSWSW	2	9N	59E	FA	UT	CABIN CREEK, MIDDLE FORK	BECK, MERRI L
42M W 174541		ST		12/31/1968	NWNESW	2	9N	59E	FA	UT	CABIN CREEK, MIDDLE FORK	BECK, MERRI L
42M W 174542		ST		12/31/1963	NWNESW	2	9N	59E	FA	UT	CABIN CREEK, MIDDLE FORK	BECK, MERRI L
42M W 174543		ST		12/31/1967	SWNENW	11	9N	59E	FA	UT	CABIN CREEK, MIDDLE FORK	BECK, MERRI L
42M W 174544		ST		12/31/1968	NESENW	11	9N	59E	FA	UT	CABIN CREEK, MIDDLE FORK	BECK, MERRI L
42M W 174545		ST		12/31/1968	SWSWNE	11	9N	59E	FA	UT	CABIN CREEK, MIDDLE FORK	BECK, MERRI L
42M W 174546		ST		12/31/1968	NWNESE	11	9N	59E	FA	UT	CABIN CREEK, MIDDLE FORK	BECK, MERRI L

DEPARTMENT OF NATURAL RESOURCES AND CONSERVATION

YELLOWSTONE RIVER, BELOW POWDER RIVER

BASIN 42M

INDEX OF CLAIMS BY OWNER, BY WATER RIGHT ID

TRIB Values: MP= Manmade Pit, NP=Natural Pit, SD=Secondary Diversion, SI=Subirrigation, SP=Spring, WS=Waste & Seepage, UT=Unnamed Tributary;

POD Indicator: &=Only First POD Listed

WATER RIGHT ID Values: (D, U, W, X) = Adjudication, (C, K, P, Q, R) = New Appropriations, (M) = Water Reservations

WATER RIGHT ID	LATE CLAIM	USE	FLOW RATE	ENFORCEABLE PRIORITY DATE	POINT OF DIVERSION					TRIB	SOURCE NAME	OWNER NAME
					QTR	SEC	TWP	RGE	CN			
42M W 174547		ST		12/31/1967	NWNWSW	11	9N	59E	FA	UT	CABIN CREEK, MIDDLE FORK	BECK, MERRI L
42M W 174548		ST		12/31/1968	SESWSE	1	9N	59E	FA	UT	CABIN CREEK, MIDDLE FORK	BECK, MERRI L
42M W 174549		ST		12/31/1968	SESWSE	1	9N	59E	FA	UT	CABIN CREEK, MIDDLE FORK	BECK, MERRI L
42M W 174550		ST		12/31/1964	SWNENW	11	9N	59E	FA	UT	CABIN CREEK, MIDDLE FORK	BECK, MERRI L
42M W 174551		ST		12/31/1945	NESWNE	12	9N	59E	FA	UT	CABIN CREEK, MIDDLE FORK	BECK, MERRI L
42M W 174552		ST		12/31/1967	SWSWSE	3	9N	59E	FA	UT	CABIN CREEK, MIDDLE FORK	BECK, MERRI L
42M W 174553		ST		12/31/1967	NWSENE	3	9N	59E	FA	UT	CABIN CREEK, MIDDLE FORK	BECK, MERRI L
42M W 174554		ST		12/31/1968	SWSENE	3	9N	59E	FA	UT	CABIN CREEK, MIDDLE FORK	BECK, MERRI L
42M W 174555		ST		12/31/1966	SENE	4	9N	59E	FA	UT	CABIN CREEK, MIDDLE FORK	BECK, MERRI L
42M W 174556		ST		12/31/1967	SENE	4	9N	59E	FA	UT	CABIN CREEK, MIDDLE FORK	BECK, MERRI L
42M W 174557		ST		12/31/1966	SENE	4	9N	59E	FA	UT	CABIN CREEK, MIDDLE FORK	BECK, MERRI L
42M W 174558		ST		12/31/1966	SENE	4	9N	59E	FA	UT	CABIN CREEK, MIDDLE FORK	BECK, MERRI L
42M W 174559		ST		12/31/1967	SENE	4	9N	59E	FA	UT	CABIN CREEK, MIDDLE FORK	BECK, MERRI L
42M W 174560		ST		12/31/1967	SESESE	4	9N	59E	FA	UT	CABIN CREEK, MIDDLE FORK	BECK, MERRI L
42M W 174561		ST		12/31/1967	SESESE	4	9N	59E	FA	UT	CABIN CREEK, MIDDLE FORK	BECK, MERRI L
42M W 174562		ST		12/31/1968	SESESE	4	9N	59E	FA	UT	CABIN CREEK, MIDDLE FORK	BECK, MERRI L
42M W 174563		ST		12/31/1967	SESESE	4	9N	59E	FA	UT	CABIN CREEK, MIDDLE FORK	BECK, MERRI L
42M W 174564		ST		12/31/1968	SESESE	4	9N	59E	FA	UT	CABIN CREEK, MIDDLE FORK	BECK, MERRI L

DEPARTMENT OF NATURAL RESOURCES AND CONSERVATION

YELLOWSTONE RIVER, BELOW POWDER RIVER

BASIN 42M

INDEX OF CLAIMS BY OWNER, BY WATER RIGHT ID

TRIB Values: MP= Manmade Pit, NP=Natural Pit, SD=Secondary Diversion, SI=Subirrigation, SP=Spring, WS=Waste & Seepage, UT=Unnamed Tributary;

POD Indicator: &=Only First POD Listed

WATER RIGHT ID Values: (D, U, W, X) = Adjudication, (C, K, P, Q, R) = New Appropriations, (M) = Water Reservations

WATER RIGHT ID	LATE CLAIM	USE	FLOW RATE	ENFORCEABLE PRIORITY DATE	POINT OF DIVERSION					TRIB	SOURCE NAME	OWNER NAME
					QTR	SEC	SEC	TWP	RGE			
42M W 174565		ST		12/31/1968	NWNESE	3	9N	59E	FA	UT	CABIN CREEK, MIDDLE FORK	BECK, MERRI L
42M W 174566		ST		12/31/1966	SWSNW	3	9N	59E	FA	UT	CABIN CREEK, MIDDLE FORK	BECK, MERRI L
42M W 174567		ST		12/31/1970	NESWNE	3	9N	59E	FA	UT	CABIN CREEK, MIDDLE FORK	BECK, MERRI L
42M W 174568		ST		12/31/1967	NENENW	34	10N	59E	FA	UT	CABIN CREEK, MIDDLE FORK	BECK, MERRI L
42M W 175369		ST		12/31/1967	NENESE	34	10N	59E	FA	UT	CABIN CREEK, MIDDLE FORK	BECK, MERRI L
42M W 175370		ST		12/31/1967	NWSE	34	10N	59E	FA	UT	CABIN CREEK, MIDDLE FORK	BECK, MERRI L
42M W 175371		ST		12/31/1967	NWNWSW	33	10N	59E	FA	UT	CABIN CREEK, MIDDLE FORK	BECK, MERRI L
42M W 175372		ST		12/31/1972	NWSWNW	33	10N	59E	FA	UT	CABIN CREEK, MIDDLE FORK	BECK, MERRI L
42M W 175373		ST		12/31/1967	SWSENE	33	10N	59E	FA	UT	CABIN CREEK, MIDDLE FORK	BECK, MERRI L
42M W 175374		ST		12/31/1967	SESESW	33	10N	59E	FA	UT	CABIN CREEK, MIDDLE FORK	BECK, MERRI L
42M W 175417		ST		12/31/1916	SESESE	22	10N	59E	FA	SP	WILLS CREEK	BECK, MERRI L
42M C 30044358		ST	8.00 GPM	10/08/2008	SESE	1	9N	59E	FA		GROUNDWATER	BECK, MERRI L
42M C 30044358		LG	8.00 GPM	10/08/2008	SESE	1	9N	59E	FA		GROUNDWATER	BECK, MERRI L
42M C 30044358		DM	8.00 GPM	10/08/2008	SESE	1	9N	59E	FA		GROUNDWATER	BECK, MERRI L
42M W 9650		MD	25.00 GPM	06/10/1911	NESENW	12	18N	58E	WI		GROUNDWATER	BEECROFT, CLARENCE
42M W 9651		ST	25.00 GPM	06/10/1911	NESENW	12	18N	58E	WI		GROUNDWATER	BEECROFT, CLARENCE
42M W 9650		MD	25.00 GPM	06/10/1911	NESENW	12	18N	58E	WI		GROUNDWATER	BEECROFT, EUGENE
42M W 9651		ST	25.00 GPM	06/10/1911	NESENW	12	18N	58E	WI		GROUNDWATER	BEECROFT, EUGENE
42M W 9650		MD	25.00 GPM	06/10/1911	NESENW	12	18N	58E	WI		GROUNDWATER	BEECROFT, WILLIAM
42M W 9651		ST	25.00 GPM	06/10/1911	NESENW	12	18N	58E	WI		GROUNDWATER	BEECROFT, WILLIAM
42M W 1654		ST		12/31/1963	NWNESW	30	11N	52E	PI		CONNS COULEE	BEEFLAND INC

DEPARTMENT OF NATURAL RESOURCES AND CONSERVATION

YELLOWSTONE RIVER, BELOW POWDER RIVER

BASIN 42M

INDEX OF CLAIMS BY OWNER, BY WATER RIGHT ID

TRIB Values: MP= Manmade Pit, NP=Natural Pit, SD=Secondary Diversion, SI=Subirrigation, SP=Spring, WS=Waste & Seepage, UT=Unnamed Tributary;

POD Indicator: &=Only First POD Listed

WATER RIGHT ID Values: (D, U, W, X) = Adjudication, (C, K, P, Q, R) = New Appropriations, (M) = Water Reservations

WATER RIGHT ID	LATE CLAIM	USE	FLOW RATE	ENFORCEABLE PRIORITY DATE	POINT OF DIVERSION					TRIB	SOURCE NAME	OWNER NAME
					QTR	SEC	TWP	RGE	CN			
42M C 42979		ST	5.00 GPM	02/25/1982	NENWNW	24	15N	48E	PI		GROUNDWATER	BEEFLAND INC
42M C 42979		DM	5.00 GPM	02/25/1982	NENWNW	24	15N	48E	PI		GROUNDWATER	BEEFLAND INC
42M C 42980		ST	2.50 GPM	02/25/1982	SWNWSE	34	15N	48E	PI		GROUNDWATER	BEEFLAND INC
42M C 63236		ST	2.00 GPM	08/19/1987	SENENW	1	14N	48E	PI		GROUNDWATER	BEEFLAND INC
42M C 76851		ST	5.00 GPM	02/05/1991	SESW	24	15N	48E	PI		GROUNDWATER	BEEFLAND INC
42M C 80642		ST	5.00 GPM	06/17/1992	NESENW	1	14N	48E	PI		GROUNDWATER	BEEFLAND INC
42M W 115400		ST	5.00 GPM	12/31/1941	SWSESW	10	15N	48E	PI		GROUNDWATER	BEEFLAND INC
42M W 115401		ST		06/22/1961	SWSWNE	16	15N	48E	PI	SP	CEDAR CREEK	BEEFLAND INC
42M W 115402		ST	5.00 GPM	12/31/1952	NENESE	10	15N	48E	PI		GROUNDWATER	BEEFLAND INC
42M W 115403		DM	5.00 GPM	12/31/1941	SWSESW	10	15N	48E	PI		GROUNDWATER	BEEFLAND INC
42M W 115412		ST	20.00 GPM	05/09/1969	SESENW	1	14N	48E	PI		GROUNDWATER	BEEFLAND INC
42M W 115413		ST	20.00 GPM	07/30/1961	NWNENE	24	15N	48E	PI		GROUNDWATER	BEEFLAND INC
42M W 115414		ST	6.00 GPM	04/15/1951	NWNESW	24	15N	48E	PI		GROUNDWATER	BEEFLAND INC
42M W 115415		DM	20.00 GPM	09/13/1959	SENESE	24	15N	48E	PI		GROUNDWATER	BEEFLAND INC
42M W 124244		ST	5.00 GPM	01/13/1969	SWNWSE	34	15N	48E	PI		GROUNDWATER	BEEFLAND INC
42M C 55454		DM	6.00 GPM	02/08/1984	N2SENE	3	21N	59E	RI		GROUNDWATER	BEELER, PATRICIA A
42M C 101127		ST	12.00 GPM	09/16/1997	SWNWNE	3	21N	59E	RI		GROUNDWATER	BEELER, PATRICIA A
42M C 30015060		ST		05/02/2005	NWSWSENE	3	21N	59E	RI		GROUNDWATER	BEELER, PATRICIA A
42M C 30015060		DM		05/02/2005	NWSWSENE	3	21N	59E	RI		GROUNDWATER	BEELER, PATRICIA A
42M W 178287		ST		12/31/1954	NWSWSW	5	13N	59E	WI	UT	GLENDIVE CREEK	BEGGER, GERALD M
42M W 29		ST		12/31/1952	SWSWNW	5	13N	59E	WI	UT	GLENDIVE CREEK	BEGGERS DIAMOND V RANCH INC
42M W 154273		ST		06/05/1965	NESENW	9	12N	59E	WI	UT	WOLF CREEK	BEGGERS DIAMOND V RANCH INC
42M C 30148602		DM	11.00 GPM	03/11/2020	NWSW	23	22N	58E	RI		GROUNDWATER	BEISWANGER, CRAIG
42M C 30148602		DM	11.00 GPM	03/11/2020	NWSW	23	22N	58E	RI		GROUNDWATER	BEISWANGER, GEORGIA
42M W 12829		DM	15.00 GPM	12/31/1961	NWNWNW	18	22N	60E	RI		GROUNDWATER	BELL RAYMOND L & PATRICIA S LIVING TRUST
42M W 12830		IR	1.14 CFS	12/31/1951	NENWSW	7	22N	60E	RI		BENNIE PEER CREEK	BELL RAYMOND L & PATRICIA S LIVING TRUST
42M W 12831		ST		12/31/1951	NWNESE	13	22N	59E	RI	UT	BENNIE PEER CREEK	BELL RAYMOND L & PATRICIA S LIVING TRUST

DEPARTMENT OF NATURAL RESOURCES AND CONSERVATION

YELLOWSTONE RIVER, BELOW POWDER RIVER

BASIN 42M

INDEX OF CLAIMS BY OWNER, BY WATER RIGHT ID

TRIB Values: MP= Manmade Pit, NP=Natural Pit, SD=Secondary Diversion, SI=Subirrigation, SP=Spring, WS=Waste & Seepage, UT=Unnamed Tributary;

POD Indicator: &=Only First POD Listed

WATER RIGHT ID Values: (D, U, W, X) = Adjudication, (C, K, P, Q, R) = New Appropriations, (M) = Water Reservations

WATER RIGHT ID	LATE CLAIM	USE	FLOW RATE	ENFORCEABLE PRIORITY DATE	POINT OF DIVERSION					TRIB	SOURCE NAME	OWNER NAME
					QTR	SEC	TWP	RGE	CN			
42M W 12832		ST		01/20/1909	W2	7	22N	60E	RI		BENNIE PEER CREEK	BELL RAYMOND L & PATRICIA S LIVING TRUST
42M W 12833		ST		12/31/1951	SESENE	13	22N	59E	RI	UT	BENNIE PEER CREEK	BELL RAYMOND L & PATRICIA S LIVING TRUST
42M W 12834		ST	15.00 GPM	03/22/1971	NWSWSW	13	22N	59E	RI		GROUNDWATER	BELL RAYMOND L & PATRICIA S LIVING TRUST
42M W 12835		ST	20.00 GPM	09/20/1965	SWSESW	12	22N	59E	RI		GROUNDWATER	BELL RAYMOND L & PATRICIA S LIVING TRUST
42M W 12836		ST	15.00 GPM	01/20/1958	NWSESW	7	22N	60E	RI		GROUNDWATER	BELL RAYMOND L & PATRICIA S LIVING TRUST
42M W 12837		ST	15.00 GPM	04/10/1967	NENESE	7	22N	60E	RI		GROUNDWATER	BELL RAYMOND L & PATRICIA S LIVING TRUST
42M W 37549		ST		10/31/1970	NESWNW	30	23N	60E	RI	UT	YELLOWSTONE RIVER	BELL RAYMOND L & PATRICIA S LIVING TRUST
42M W 37550		ST		10/31/1970	NWNESE	19	23N	60E	RI	UT	YELLOWSTONE RIVER	BELL RAYMOND L & PATRICIA S LIVING TRUST
42M W 37551		ST		07/12/1966	SENESE	31	23N	60E	RI	UT	BENNIE PEER CREEK	BELL RAYMOND L & PATRICIA S LIVING TRUST
42M W 37552		ST		07/12/1966	E2N2	29	23N	60E	RI	UT	CHENEY CREEK	BELL RAYMOND L & PATRICIA S LIVING TRUST
42M C 55432		ST	10.00 GPM	01/19/1984	SWNESE	31	23N	60E	RI		GROUNDWATER	BELL RAYMOND L & PATRICIA S LIVING TRUST
42M C 55432		IN	10.00 GPM	01/19/1984	SWNESE	31	23N	60E	RI		GROUNDWATER	BELL RAYMOND L & PATRICIA S LIVING TRUST
42M C 30067502		ST	20.00 GPM	10/01/2013	NENW	13	22N	59E	RI		GROUNDWATER	BELL RAYMOND L & PATRICIA S LIVING TRUST
42M C 30067502		LG	20.00 GPM	10/01/2013	NENW	13	22N	59E	RI		GROUNDWATER	BELL RAYMOND L & PATRICIA S LIVING TRUST
42M C 30067502		DM	20.00 GPM	10/01/2013	NENW	13	22N	59E	RI		GROUNDWATER	BELL RAYMOND L & PATRICIA S LIVING TRUST
42M C 106974		ST	9.00 GPM	04/21/1999	NENWNW	13	22N	59E	RI		GROUNDWATER	BELL, DEVIN M
42M C 106974		DM	9.00 GPM	04/21/1999	NENWNW	13	22N	59E	RI		GROUNDWATER	BELL, DEVIN M
42M C 106974		ST	9.00 GPM	04/21/1999	NENWNW	13	22N	59E	RI		GROUNDWATER	BELL, KAITLIN B
42M C 106974		DM	9.00 GPM	04/21/1999	NENWNW	13	22N	59E	RI		GROUNDWATER	BELL, KAITLIN B
42M R 104422		IR	4.70 CFS	12/15/1978	SWNWSE	2	22N	59E	RI		YELLOWSTONE RIVER	BELL, PATRICIA S
42M R 30051296		IR	1.10 CFS	12/15/1978	SWNWSE	2	22N	59E	RI		YELLOWSTONE RIVER	BELL, PATRICIA S
42M C 86241		DM	10.00 GPM	10/18/1993	NENESE	16	22N	59E	RI		GROUNDWATER	BELL, RANDY AND CARLA FAMILY TRUST
42M C 97740		CM	12.00 GPM	04/10/1996	NENESW	15	22N	59E	RI		GROUNDWATER	BELL, RANDY AND CARLA FAMILY TRUST
42M R 104422		IR	4.70 CFS	12/15/1978	SWNWSE	2	22N	59E	RI		YELLOWSTONE RIVER	BELL, RAYMOND L
42M R 30051296		IR	1.10 CFS	12/15/1978	SWNWSE	2	22N	59E	RI		YELLOWSTONE RIVER	BELL, RAYMOND L
42M C 76572		ST	18.00 GPM	12/28/1990	NWNWNW	4	22N	59E	RI		GROUNDWATER	BELL, RODNEY & JAN FAMILY TRUST
42M C 76572		DM	18.00 GPM	12/28/1990	NWNWNW	4	22N	59E	RI		GROUNDWATER	BELL, RODNEY & JAN FAMILY TRUST

DEPARTMENT OF NATURAL RESOURCES AND CONSERVATION

YELLOWSTONE RIVER, BELOW POWDER RIVER

BASIN 42M

INDEX OF CLAIMS BY OWNER, BY WATER RIGHT ID

TRIB Values: MP= Manmade Pit, NP=Natural Pit, SD=Secondary Diversion, SI=Subirrigation, SP=Spring, WS=Waste & Seepage, UT=Unnamed Tributary;

POD Indicator: &=Only First POD Listed

WATER RIGHT ID Values: (D, U, W, X) = Adjudication, (C, K, P, Q, R) = New Appropriations, (M) = Water Reservations

WATER RIGHT ID	LATE CLAIM	USE	FLOW RATE	ENFORCEABLE PRIORITY DATE	POINT OF DIVERSION					TRIB	SOURCE NAME	OWNER NAME
					QTR	SEC	TWP	RGE	CN			
42M C 88330		ST	10.00 GPM	01/13/1994	NENESE	2	22N	59E	RI		GROUNDWATER	BELL, RODNEY & JAN FAMILY TRUST
42M P 3656		IR	1,347.00 GPM	09/17/1974	E2NWSE	9	22N	59E	RI		YELLOWSTONE RIVER	BELL, RYAN & NICOLE FAMILY TRUST
42M C 66215		ST	15.00 GPM	02/29/1988	NENWNE	16	22N	59E	RI		GROUNDWATER	BELL, RYAN & NICOLE FAMILY TRUST
42M C 79874		ST	10.00 GPM	10/21/1991	NESENW	16	22N	59E	RI		GROUNDWATER	BELL, RYAN & NICOLE FAMILY TRUST
42M C 79874		DM	10.00 GPM	10/21/1991	NESENW	16	22N	59E	RI		GROUNDWATER	BELL, RYAN & NICOLE FAMILY TRUST
42M C 108410		DM	15.00 GPM	08/11/1999	SEENW	16	22N	59E	RI		GROUNDWATER	BELL, RYAN & NICOLE FAMILY TRUST
42M C 30011741		ST		08/04/2004	NESENW	16	22N	59E	RI		GROUNDWATER	BELL, RYAN & NICOLE FAMILY TRUST
42M C 30011741		DM		08/04/2004	NESENW	16	22N	59E	RI		GROUNDWATER	BELL, RYAN & NICOLE FAMILY TRUST
42M W 48139		MD	16.00 GPM	10/17/1914	SWSE	16	12N	51E	PI		GROUNDWATER	BELLA TERRA LLC
42M C 39834		DM	6.00 GPM	01/21/1982	S2SE	4	23N	59E	RI		GROUNDWATER	BEMENT, AUSTIN P
42M C 30104767		LG	18.00 GPM	12/21/2015	NENESE	32	20N	58E	RI		GROUNDWATER	BENDER, ALISHA K
42M C 30104767		DM	18.00 GPM	12/21/2015	NENESE	32	20N	58E	RI		GROUNDWATER	BENDER, ALISHA K
42M C 30104767		LG	18.00 GPM	12/21/2015	NENESE	32	20N	58E	RI		GROUNDWATER	BENDER, MICHAEL J
42M C 30104767		DM	18.00 GPM	12/21/2015	NENESE	32	20N	58E	RI		GROUNDWATER	BENDER, MICHAEL J
42M W 19606		ST	10.00 GPM	12/31/1958	SWSENE	18	24N	60E	RI		GROUNDWATER	BENGRY, BONITA M
42M C 61837		DM	12.00 GPM	04/22/1986	SWSENE	18	24N	60E	RI		GROUNDWATER	BENGRY, BONITA M
42M W 19606		ST	10.00 GPM	12/31/1958	SWSENE	18	24N	60E	RI		GROUNDWATER	BENGRY, RODNEY A
42M C 61837		DM	12.00 GPM	04/22/1986	SWSENE	18	24N	60E	RI		GROUNDWATER	BENGRY, RODNEY A
42M C 30125047		LG	10.00 GPM	05/31/2019	NWNWSW	30	14N	52E	DW		GROUNDWATER	BENJAMIN, SHERRY L
42M C 30125047		DM	10.00 GPM	05/31/2019	NWNWSW	30	14N	52E	DW		GROUNDWATER	BENJAMIN, SHERRY L
42M P 30125054		ST		05/31/2019	NWNWSW	30	14N	52E	DW	UT	COTTONWOOD CREEK	BENJAMIN, SHERRY L
42M C 30127839		ST	1.00 GPM	07/03/2019	NWNWSW	30	14N	52E	DW		GROUNDWATER	BENJAMIN, SHERRY L
42M C 30125047		DM	10.00 GPM	05/31/2019	NWNWSW	30	14N	52E	DW		GROUNDWATER	BENJAMIN, TOM J
42M C 30125047		LG	10.00 GPM	05/31/2019	NWNWSW	30	14N	52E	DW		GROUNDWATER	BENJAMIN, TOM J
42M P 30125054		ST		05/31/2019	NWNWSW	30	14N	52E	DW	UT	COTTONWOOD CREEK	BENJAMIN, TOM J

DEPARTMENT OF NATURAL RESOURCES AND CONSERVATION

YELLOWSTONE RIVER, BELOW POWDER RIVER

BASIN 42M

INDEX OF CLAIMS BY OWNER, BY WATER RIGHT ID

TRIB Values: MP= Manmade Pit, NP=Natural Pit, SD=Secondary Diversion, SI=Subirrigation, SP=Spring, WS=Waste & Seepage, UT=Unnamed Tributary;

POD Indicator: &=Only First POD Listed

WATER RIGHT ID Values: (D, U, W, X) = Adjudication, (C, K, P, Q, R) = New Appropriations, (M) = Water Reservations

WATER RIGHT ID	LATE CLAIM	USE	FLOW RATE	ENFORCEABLE PRIORITY DATE	POINT OF DIVERSION					TRIB	SOURCE NAME	OWNER NAME
					QTR	SEC	TWP	RGE	CN			
42M C 30127839		ST	1.00 GPM	07/03/2019	NWNWSW	30	14N	52E	DW		GROUNDWATER	BENJAMIN, TOM J
42M C 113857		ST	12.00 GPM	12/05/2000	NWNWSW	32	12N	51E	PI		GROUNDWATER	BENJAMIN, WESLEY STRAD
42M C 18730		ST	10.00 GPM	05/18/1978	S2S2SE	5	15N	54E	DW		GROUNDWATER	BENNETT FARMS INC
42M C 18730		DM	10.00 GPM	05/18/1978	S2S2SE	5	15N	54E	DW		GROUNDWATER	BENNETT FARMS INC
42M W 165743		ST		01/01/1941	NWNESW	9	15N	54E	DW	SP	SAND CREEK	BENNETT JAMES T ESTATE OF
42M W 165743		ST		01/01/1941	NWNESW	9	15N	54E	DW	SP	SAND CREEK	BENNETT, DAVID J
42M P 28845		IR	45.00 GPM	08/25/1980	SENE	4	15N	55E	DW		SEVENMILE CREEK	BENNETT, DONALD D
42M C 18828		ST	7.00 GPM	05/26/1978	NWNW	10	15N	54E	DW		GROUNDWATER	BENNETT, GARY R
42M C 18828		DM	7.00 GPM	05/26/1978	NWNW	10	15N	54E	DW		GROUNDWATER	BENNETT, GARY R
42M W 165743		ST		01/01/1941	NWNESW	9	15N	54E	DW	SP	SAND CREEK	BENNETT, GARY R
42M W 165743		ST		01/01/1941	NWNESW	9	15N	54E	DW	SP	SAND CREEK	BENNETT, JOHNNY E
42M P 28845		IR	45.00 GPM	08/25/1980	SENE	4	15N	55E	DW		SEVENMILE CREEK	BENNETT, MARCIA L
42M C 30008227		DM		10/10/2003	SWSENW	16	12N	51E	PI		GROUNDWATER	BENNETT, ROBERT L
42M C 30008227		DM		10/10/2003	SWSENW	16	12N	51E	PI		GROUNDWATER	BENNETT, SANDRA J
42M W 165743		ST		01/01/1941	NWNESW	9	15N	54E	DW	SP	SAND CREEK	BENNETT, TERRY T
42M C 114729		LG	15.00 GPM	04/05/2001	SEWNE	11	22N	58E	RI		GROUNDWATER	BENNION, BRETT R
42M W 30114746		DM	35.00 GPM	12/31/1952	SWNWNE	11	22N	58E	RI		GROUNDWATER	BENNION, BRETT R
42M C 114729		LG	15.00 GPM	04/05/2001	SEWNE	11	22N	58E	RI		GROUNDWATER	BENNION, DANIELA J
42M W 30114746		DM	35.00 GPM	12/31/1952	SWNWNE	11	22N	58E	RI		GROUNDWATER	BENNION, DANIELA J
42M W 101515		ST		02/14/1942	NENENW	14	19N	53E	DW	UT	THIRTEENMILE CREEK	BENSON, KATHRYN
42M C 11909		DM	10.00 GPM	03/28/1977	SWSWNW	28	16N	55E	DW		GROUNDWATER	BERAN, JANE
42M C 16549		DM	10.00 GPM	12/12/1977	NENENE	8	22N	59E	RI		GROUNDWATER	BERG, WALTER O

DEPARTMENT OF NATURAL RESOURCES AND CONSERVATION

YELLOWSTONE RIVER, BELOW POWDER RIVER

BASIN 42M

INDEX OF CLAIMS BY OWNER, BY WATER RIGHT ID

TRIB Values: MP= Manmade Pit, NP=Natural Pit, SD=Secondary Diversion, SI=Subirrigation, SP=Spring, WS=Waste & Seepage, UT=Unnamed Tributary;

POD Indicator: &=Only First POD Listed

WATER RIGHT ID Values: (D, U, W, X) = Adjudication, (C, K, P, Q, R) = New Appropriations, (M) = Water Reservations

WATER RIGHT ID	LATE CLAIM	USE	FLOW RATE	ENFORCEABLE PRIORITY DATE	POINT OF DIVERSION					TRIB	SOURCE NAME	OWNER NAME
					QTR	SEC	TWP	RGE	CN			
42M C 13266		DM	15.00 GPM	06/06/1977	SWNE	18	24N	60E	RI		GROUNDWATER	BERGENHEIER, KENNETH J
42M C 13266		DM	15.00 GPM	06/06/1977	SWNE	18	24N	60E	RI		GROUNDWATER	BERGENHEIER, SHAUNA F
42M C 5191		FW	5.00 GPM	04/08/1975	NWNWSE	15	11N	58E	WI		GROUNDWATER	BERGER, JEFFREY W
42M C 5191		ST	5.00 GPM	04/08/1975	NWNWSE	15	11N	58E	WI		GROUNDWATER	BERGER, JEFFREY W
42M C 5192		FW	5.00 GPM	04/08/1975	NENENE	25	12N	57E	WI		GROUNDWATER	BERGER, JEFFREY W
42M C 5192		ST	5.00 GPM	04/08/1975	NENENE	25	12N	57E	WI		GROUNDWATER	BERGER, JEFFREY W
42M C 5193		ST	5.00 GPM	04/08/1975	NWSWSW	3	11N	58E	WI		GROUNDWATER	BERGER, JEFFREY W
42M C 5193		FW	5.00 GPM	04/08/1975	NWSWSW	3	11N	58E	WI		GROUNDWATER	BERGER, JEFFREY W
42M C 5194		FW	5.00 GPM	04/08/1975	SESESE	19	12N	57E	WI		GROUNDWATER	BERGER, JEFFREY W
42M C 5194		ST	5.00 GPM	04/08/1975	SESESE	19	12N	57E	WI		GROUNDWATER	BERGER, JEFFREY W
42M C 5195		FW	3.00 GPM	04/08/1975	SESENW	31	12N	58E	WI		GROUNDWATER	BERGER, JEFFREY W
42M C 5195		ST	3.00 GPM	04/08/1975	SESENW	31	12N	58E	WI		GROUNDWATER	BERGER, JEFFREY W
42M C 5196		ST	3.00 GPM	04/08/1975	NWSESE	6	11N	58E	WI		GROUNDWATER	BERGER, JEFFREY W
42M C 5196		FW	3.00 GPM	04/08/1975	NWSESE	6	11N	58E	WI		GROUNDWATER	BERGER, JEFFREY W
42M C 5197		ST	3.00 GPM	04/08/1975	NWSWSW	27	12N	58E	WI		GROUNDWATER	BERGER, JEFFREY W
42M C 5197		FW	3.00 GPM	04/08/1975	NWSWSW	27	12N	58E	WI		GROUNDWATER	BERGER, JEFFREY W
42M C 5198		ST	3.00 GPM	04/08/1975	NWNWSE	18	11N	58E	WI		GROUNDWATER	BERGER, JEFFREY W
42M C 5198		FW	3.00 GPM	04/08/1975	NWNWSE	18	11N	58E	WI		GROUNDWATER	BERGER, JEFFREY W
42M P 18176		ST		03/29/1978	SWSWNW	30	12N	59E	WI	UT	CEDAR CREEK	BERGER, JEFFREY W
42M C 28623		ST	5.00 GPM	08/12/1980	SENW	2	11N	58E	WI		GROUNDWATER	BERGER, JEFFREY W
42M C 28624		ST	5.00 GPM	08/12/1980	NWSE	22	11N	58E	WI		GROUNDWATER	BERGER, JEFFREY W
42M C 47578		ST	10.00 GPM	07/06/1982	E2SENE	11	11N	58E	WI		GROUNDWATER	BERGER, JEFFREY W
42M C 69216		ST	6.00 GPM	08/17/1988	SESENW	19	13N	56E	DW		GROUNDWATER	BERGER, JEFFREY W
42M C 85544		ST	4.00 GPM	09/13/1993	NESENE	2	11N	58E	WI		GROUNDWATER	BERGER, JEFFREY W
42M C 85548		ST	3.00 GPM	09/16/1993	NWSW	14	11N	58E	WI		GROUNDWATER	BERGER, JEFFREY W
42M W 102791		ST		01/19/1942	SENWSE	6	11N	59E	WI	UT	CEDAR CREEK	BERGER, JEFFREY W
42M W 102792		ST		09/05/1944	NENESE	30	12N	59E	WI	UT	CEDAR CREEK	BERGER, JEFFREY W
42M W 102793		ST		02/03/1948	SESESW	31	12N	59E	WI	UT	CEDAR CREEK	BERGER, JEFFREY W
42M W 102794		ST		05/27/1942	SWSWNW	35	12N	58E	WI	UT	CEDAR CREEK	BERGER, JEFFREY W

DEPARTMENT OF NATURAL RESOURCES AND CONSERVATION

YELLOWSTONE RIVER, BELOW POWDER RIVER

BASIN 42M

INDEX OF CLAIMS BY OWNER, BY WATER RIGHT ID

TRIB Values: MP= Manmade Pit, NP=Natural Pit, SD=Secondary Diversion, SI=Subirrigation, SP=Spring, WS=Waste & Seepage, UT=Unnamed Tributary;

POD Indicator: &=Only First POD Listed

WATER RIGHT ID Values: (D, U, W, X) = Adjudication, (C, K, P, Q, R) = New Appropriations, (M) = Water Reservations

WATER RIGHT ID	LATE CLAIM	USE	FLOW RATE	ENFORCEABLE PRIORITY DATE	POINT OF DIVERSION					TRIB	SOURCE NAME	OWNER NAME
					QTR	SEC	TWP	RGE	CN			
42M W 102795		ST		05/27/1946	NWNWNE	35	12N	58E	WI	UT	CEDAR CREEK	BERGER, JEFFREY W
42M W 102796		ST		10/24/1942	SWSWSW	6	11N	59E	WI	SP	CEDAR CREEK	BERGER, JEFFREY W
42M W 102797		ST		02/03/1943	SWSWNE	31	12N	59E	WI	SP	CEDAR CREEK	BERGER, JEFFREY W
42M W 106480		ST		04/13/1973	NWSESE	3	12N	57E	WI	UT	CEDAR CREEK	BERGER, JEFFREY W
42M W 106482		ST		04/13/1973	NWNWSW	3	12N	57E	WI	UT	CEDAR CREEK	BERGER, JEFFREY W
42M W 106483		ST		09/20/1949	SENWNW	3	12N	57E	WI	UT	CEDAR CREEK	BERGER, JEFFREY W
42M W 108447		ST		07/13/1880	S2	33	11N	58E	FA		CABIN CREEK, NORTH FORK	BERGER, JEFFREY W
42M W 108586		ST		12/31/1946	SWNE	3	12N	56E	PI	UT	CEDAR CREEK	BERGER, JEFFREY W
42M W 108612		ST		05/16/1947	NWSESE	3	12N	56E	PI	UT	CEDAR CREEK	BERGER, JEFFREY W
42M W 108613		ST		12/31/1942	NWSESW	13	12N	56E	PI	UT	CEDAR CREEK	BERGER, JEFFREY W
42M W 108614		ST		12/31/1946	SESWNE	1	12N	56E	PI	UT	CEDAR CREEK	BERGER, JEFFREY W
42M C 114711		DM	8.00 GPM	03/14/2001	NWSE	5	11N	58E	WI		GROUNDWATER	BERGER, JEFFREY W
42M C 114711		ST	8.00 GPM	03/14/2001	NWSE	5	11N	58E	WI		GROUNDWATER	BERGER, JEFFREY W
42M C 114712		DM	8.00 GPM	03/14/2001	NENW	5	11N	58E	WI		GROUNDWATER	BERGER, JEFFREY W
42M C 114712		ST	8.00 GPM	03/14/2001	NENW	5	11N	58E	WI		GROUNDWATER	BERGER, JEFFREY W
42M W 135125		ST		10/06/1965	NWSWNE	13	11N	58E	WI	UT	CEDAR CREEK	BERGER, JEFFREY W
42M W 135126		ST		11/03/1965	SESESE	13	11N	58E	WI	UT	CEDAR CREEK	BERGER, JEFFREY W
42M W 154281		ST		09/30/1972	SWSWNE	23	12N	57E	WI	UT	CEDAR CREEK	BERGER, JEFFREY W
42M W 154365		ST		05/01/1961	SWNWSE	26	11N	58E	WI	UT	CABIN CREEK, NORTH FORK	BERGER, JEFFREY W
42M W 154366		ST		05/01/1961	SENWSW	34	11N	58E	FA	UT	CABIN CREEK, NORTH FORK	BERGER, JEFFREY W
42M W 154367		ST		05/01/1961	SWSWSE	34	11N	58E	FA	UT	CABIN CREEK, NORTH FORK	BERGER, JEFFREY W
42M W 154368		ST		05/01/1961	SWSWSE	35	11N	58E	FA	UT	CABIN CREEK, NORTH FORK	BERGER, JEFFREY W
42M W 154369		ST		05/01/1961	NESWNE	13	11N	57E	WI	UT	CEDAR CREEK	BERGER, JEFFREY W
42M W 154370		ST		05/01/1961	NWNWSE	22	11N	58E	WI	UT	CABIN CREEK, NORTH FORK	BERGER, JEFFREY W
42M W 154371		ST		05/01/1961	SWSWSW	7	11N	58E	WI	UT	CEDAR CREEK	BERGER, JEFFREY W
42M W 154372		ST		05/01/1961	NESWNW	25	12N	57E	WI	UT	CEDAR CREEK	BERGER, JEFFREY W

DEPARTMENT OF NATURAL RESOURCES AND CONSERVATION

YELLOWSTONE RIVER, BELOW POWDER RIVER

BASIN 42M

INDEX OF CLAIMS BY OWNER, BY WATER RIGHT ID

TRIB Values: MP= Manmade Pit, NP=Natural Pit, SD=Secondary Diversion, SI=Subirrigation, SP=Spring, WS=Waste & Seepage, UT=Unnamed Tributary;

POD Indicator: &=Only First POD Listed

WATER RIGHT ID Values: (D, U, W, X) = Adjudication, (C, K, P, Q, R) = New Appropriations, (M) = Water Reservations

WATER RIGHT ID	LATE CLAIM	USE	FLOW RATE	ENFORCEABLE PRIORITY DATE	POINT OF DIVERSION					TRIB	SOURCE NAME	OWNER NAME	
					QTR	SEC	TWP	RGE	CN				
42M W 154373		ST		05/01/1961		SWNWNE	1	11N	57E	WI	UT	CEDAR CREEK	BERGER, JEFFREY W
42M W 154374		ST		05/01/1961		SEWNNE	1	11N	58E	WI	UT	CEDAR CREEK	BERGER, JEFFREY W
42M W 154375		ST		05/01/1961		SWNWSE	1	11N	58E	WI	UT	CEDAR CREEK	BERGER, JEFFREY W
42M W 154376		ST		05/01/1961		NESENW	17	11N	58E	WI	UT	CEDAR CREEK	BERGER, JEFFREY W
42M W 154377		ST		05/01/1961		SESWNE	12	11N	57E	WI	UT	CEDAR CREEK	BERGER, JEFFREY W
42M W 154378		ST		05/01/1961		SENE	12	11N	58E	WI	UT	CEDAR CREEK	BERGER, JEFFREY W
42M W 154379		ST		05/01/1961		SESESW	12	11N	58E	WI	SP	CEDAR CREEK	BERGER, JEFFREY W
42M W 177708		ST		04/30/1952		NESWSE	5	11N	57E	WI	UT	CABIN CREEK	BERGER, JEFFREY W
42M W 177709		ST		04/30/1962		NWSWNE	7	12N	57E	WI	UT	CEDAR CREEK	BERGER, JEFFREY W
42M W 177710		ST		04/30/1952		SEWNNE	15	12N	57E	WI	UT	GIBSON DITCH	BERGER, JEFFREY W
42M W 177711		ST		04/30/1962		NENWSW	9	12N	57E	WI	UT	CEDAR CREEK	BERGER, JEFFREY W
42M W 177712		ST		04/30/1962		SWSENW	27	12N	57E	WI	UT	CEDAR CREEK	BERGER, JEFFREY W
42M W 215778	B	ST		06/30/1973		NENWNW	24	11N	58E	WI	UT	CEDAR CREEK	BERGER, JEFFREY W
42M W 215780	B	ST		06/30/1973		SENE	24	11N	58E	WI	UT	CEDAR CREEK	BERGER, JEFFREY W
42M C 30002975		ST	12.00 GPM	07/31/2002		NESE	18	11N	58E	WI		GROUNDWATER	BERGER, JEFFREY W
42M C 30002976		ST	12.00 GPM	07/31/2002		SWNW	26	11N	58E	WI		GROUNDWATER	BERGER, JEFFREY W
42M C 30044732		DM	30.00 GPM	12/24/2008		NWNW	9	11N	58E	WI		GROUNDWATER	BERGER, JEFFREY W
42M C 30065414		LG	35.00 GPM	01/30/2013		NWNW	9	11N	58E	WI		GROUNDWATER	BERGER, JEFFREY W
42M C 30069824		ST	10.00 GPM	06/06/2014		SWSE	32	12N	58E	WI		GROUNDWATER	BERGER, JEFFREY W
42M C 30069825		ST	10.00 GPM	06/06/2014		SESW	30	12N	59E	WI		GROUNDWATER	BERGER, JEFFREY W
42M C 5191		ST	5.00 GPM	04/08/1975		NWNWSE	15	11N	58E	WI		GROUNDWATER	BERGER, TAMI M
42M C 5191		FW	5.00 GPM	04/08/1975		NWNWSE	15	11N	58E	WI		GROUNDWATER	BERGER, TAMI M
42M C 5192		FW	5.00 GPM	04/08/1975		NENENE	25	12N	57E	WI		GROUNDWATER	BERGER, TAMI M
42M C 5192		ST	5.00 GPM	04/08/1975		NENENE	25	12N	57E	WI		GROUNDWATER	BERGER, TAMI M
42M C 5193		FW	5.00 GPM	04/08/1975		NWSWSW	3	11N	58E	WI		GROUNDWATER	BERGER, TAMI M
42M C 5193		ST	5.00 GPM	04/08/1975		NWSWSW	3	11N	58E	WI		GROUNDWATER	BERGER, TAMI M
42M C 5194		FW	5.00 GPM	04/08/1975		SESESE	19	12N	57E	WI		GROUNDWATER	BERGER, TAMI M
42M C 5194		ST	5.00 GPM	04/08/1975		SESESE	19	12N	57E	WI		GROUNDWATER	BERGER, TAMI M
42M C 5195		FW	3.00 GPM	04/08/1975		SESENW	31	12N	58E	WI		GROUNDWATER	BERGER, TAMI M

DEPARTMENT OF NATURAL RESOURCES AND CONSERVATION

YELLOWSTONE RIVER, BELOW POWDER RIVER

BASIN 42M

INDEX OF CLAIMS BY OWNER, BY WATER RIGHT ID

TRIB Values: MP= Manmade Pit, NP=Natural Pit, SD=Secondary Diversion, SI=Subirrigation, SP=Spring, WS=Waste & Seepage, UT=Unnamed Tributary;

POD Indicator: &=Only First POD Listed

WATER RIGHT ID Values: (D, U, W, X) = Adjudication, (C, K, P, Q, R) = New Appropriations, (M) = Water Reservations

WATER RIGHT ID	LATE CLAIM	USE	FLOW RATE	ENFORCEABLE PRIORITY DATE	POINT OF DIVERSION					TRIB	SOURCE NAME	OWNER NAME
					QTR	SEC	TWP	RGE	CN			
42M C 5195		ST	3.00 GPM	04/08/1975	SE	31	12N	58E	WI		GROUNDWATER	BERGER, TAMI M
42M C 5196		FW	3.00 GPM	04/08/1975	NW	6	11N	58E	WI		GROUNDWATER	BERGER, TAMI M
42M C 5196		ST	3.00 GPM	04/08/1975	NW	6	11N	58E	WI		GROUNDWATER	BERGER, TAMI M
42M C 5197		FW	3.00 GPM	04/08/1975	NW	27	12N	58E	WI		GROUNDWATER	BERGER, TAMI M
42M C 5197		ST	3.00 GPM	04/08/1975	NW	27	12N	58E	WI		GROUNDWATER	BERGER, TAMI M
42M C 5198		FW	3.00 GPM	04/08/1975	NW	18	11N	58E	WI		GROUNDWATER	BERGER, TAMI M
42M C 5198		ST	3.00 GPM	04/08/1975	NW	18	11N	58E	WI		GROUNDWATER	BERGER, TAMI M
42M P 18176		ST		03/29/1978	S	30	12N	59E	WI	UT	CEDAR CREEK	BERGER, TAMI M
42M C 28623		ST	5.00 GPM	08/12/1980	SE	2	11N	58E	WI		GROUNDWATER	BERGER, TAMI M
42M C 28624		ST	5.00 GPM	08/12/1980	NW	22	11N	58E	WI		GROUNDWATER	BERGER, TAMI M
42M C 47578		ST	10.00 GPM	07/06/1982	E	11	11N	58E	WI		GROUNDWATER	BERGER, TAMI M
42M C 69216		ST	6.00 GPM	08/17/1988	SE	19	13N	56E	DW		GROUNDWATER	BERGER, TAMI M
42M C 85544		ST	4.00 GPM	09/13/1993	NE	2	11N	58E	WI		GROUNDWATER	BERGER, TAMI M
42M C 85548		ST	3.00 GPM	09/16/1993	NW	14	11N	58E	WI		GROUNDWATER	BERGER, TAMI M
42M W 102791		ST		01/19/1942	SE	6	11N	59E	WI	UT	CEDAR CREEK	BERGER, TAMI M
42M W 102792		ST		09/05/1944	NE	30	12N	59E	WI	UT	CEDAR CREEK	BERGER, TAMI M
42M W 102793		ST		02/03/1948	SE	31	12N	59E	WI	UT	CEDAR CREEK	BERGER, TAMI M
42M W 102794		ST		05/27/1942	S	35	12N	58E	WI	UT	CEDAR CREEK	BERGER, TAMI M
42M W 102795		ST		05/27/1946	NW	35	12N	58E	WI	UT	CEDAR CREEK	BERGER, TAMI M
42M W 102796		ST		10/24/1942	S	6	11N	59E	WI	SP	CEDAR CREEK	BERGER, TAMI M
42M W 102797		ST		02/03/1943	S	31	12N	59E	WI	SP	CEDAR CREEK	BERGER, TAMI M
42M W 106480		ST		04/13/1973	NW	3	12N	57E	WI	UT	CEDAR CREEK	BERGER, TAMI M
42M W 106482		ST		04/13/1973	NW	3	12N	57E	WI	UT	CEDAR CREEK	BERGER, TAMI M
42M W 106483		ST		09/20/1949	SE	3	12N	57E	WI	UT	CEDAR CREEK	BERGER, TAMI M
42M W 108447		ST		07/13/1880	S	33	11N	58E	FA		CABIN CREEK, NORTH FORK	BERGER, TAMI M
42M W 108586		ST		12/31/1946	S	3	12N	56E	PI	UT	CEDAR CREEK	BERGER, TAMI M
42M W 108612		ST		05/16/1947	NW	3	12N	56E	PI	UT	CEDAR CREEK	BERGER, TAMI M
42M W 108613		ST		12/31/1942	NW	13	12N	56E	PI	UT	CEDAR CREEK	BERGER, TAMI M
42M W 108614		ST		12/31/1946	SE	1	12N	56E	PI	UT	CEDAR CREEK	BERGER, TAMI M

42M	C	114711		DM	8.00 GPM	03/14/2001	NWSE	5	11N	58E	WI		GROUNDWATER	BERGER, TAMI M
42M	C	114711		ST	8.00 GPM	03/14/2001	NWSE	5	11N	58E	WI		GROUNDWATER	BERGER, TAMI M
42M	C	114712		DM	8.00 GPM	03/14/2001	NENW	5	11N	58E	WI		GROUNDWATER	BERGER, TAMI M
42M	C	114712		ST	8.00 GPM	03/14/2001	NENW	5	11N	58E	WI		GROUNDWATER	BERGER, TAMI M
42M	W	135125		ST		10/06/1965	NWSWNE	13	11N	58E	WI	UT	CEDAR CREEK	BERGER, TAMI M
42M	W	135126		ST		11/03/1965	SESESE	13	11N	58E	WI	UT	CEDAR CREEK	BERGER, TAMI M
42M	W	154281		ST		09/30/1972	SWSENW	23	12N	57E	WI	UT	CEDAR CREEK	BERGER, TAMI M
42M	W	154365		ST		05/01/1961	SWNWSE	26	11N	58E	WI	UT	CABIN CREEK, NORTH FORK	BERGER, TAMI M
42M	W	154366		ST		05/01/1961	SENWSW	34	11N	58E	FA	UT	CABIN CREEK, NORTH FORK	BERGER, TAMI M
42M	W	154367		ST		05/01/1961	SWSWSE	34	11N	58E	FA	UT	CABIN CREEK, NORTH FORK	BERGER, TAMI M
42M	W	154368		ST		05/01/1961	SWSWSE	35	11N	58E	FA	UT	CABIN CREEK, NORTH FORK	BERGER, TAMI M
42M	W	154369		ST		05/01/1961	NESWNE	13	11N	57E	WI	UT	CEDAR CREEK	BERGER, TAMI M
42M	W	154370		ST		05/01/1961	NWNWSE	22	11N	58E	WI	UT	CABIN CREEK, NORTH FORK	BERGER, TAMI M
42M	W	154371		ST		05/01/1961	SWSWSW	7	11N	58E	WI	UT	CEDAR CREEK	BERGER, TAMI M
42M	W	154372		ST		05/01/1961	NESWNW	25	12N	57E	WI	UT	CEDAR CREEK	BERGER, TAMI M
42M	W	154373		ST		05/01/1961	SWNWNE	1	11N	57E	WI	UT	CEDAR CREEK	BERGER, TAMI M
42M	W	154374		ST		05/01/1961	SENWNE	1	11N	58E	WI	UT	CEDAR CREEK	BERGER, TAMI M
42M	W	154375		ST		05/01/1961	SWNWSE	1	11N	58E	WI	UT	CEDAR CREEK	BERGER, TAMI M
42M	W	154376		ST		05/01/1961	NESENW	17	11N	58E	WI	UT	CEDAR CREEK	BERGER, TAMI M
42M	W	154377		ST		05/01/1961	SESWNE	12	11N	57E	WI	UT	CEDAR CREEK	BERGER, TAMI M
42M	W	154378		ST		05/01/1961	SENE	12	11N	58E	WI	UT	CEDAR CREEK	BERGER, TAMI M
42M	W	154379		ST		05/01/1961	SESESW	12	11N	58E	WI	SP	CEDAR CREEK	BERGER, TAMI M
42M	W	177708		ST		04/30/1952	NESWSE	5	11N	57E	WI	UT	CABIN CREEK	BERGER, TAMI M
42M	W	177709		ST		04/30/1962	NWSWNE	7	12N	57E	WI	UT	CEDAR CREEK	BERGER, TAMI M
42M	W	177710		ST		04/30/1952	SENWNE	15	12N	57E	WI	UT	GIBSON DITCH	BERGER, TAMI M
42M	W	177711		ST		04/30/1962	NENWSW	9	12N	57E	WI	UT	CEDAR CREEK	BERGER, TAMI M
42M	W	177712		ST		04/30/1962	SWSENW	27	12N	57E	WI	UT	CEDAR CREEK	BERGER, TAMI M
42M	W	215778	B	ST		06/30/1973	NENWNW	24	11N	58E	WI	UT	CEDAR CREEK	BERGER, TAMI M
42M	W	215780	B	ST		06/30/1973	SENE	24	11N	58E	WI	UT	CEDAR CREEK	BERGER, TAMI M
42M	C	30002975		ST	12.00 GPM	07/31/2002	NESE	18	11N	58E	WI		GROUNDWATER	BERGER, TAMI M
42M	C	30002976		ST	12.00 GPM	07/31/2002	SWNW	26	11N	58E	WI		GROUNDWATER	BERGER, TAMI M
42M	C	30044732		DM	30.00 GPM	12/24/2008	NWNW	9	11N	58E	WI		GROUNDWATER	BERGER, TAMI M
42M	C	30065414		LG	35.00 GPM	01/30/2013	NWNW	9	11N	58E	WI		GROUNDWATER	BERGER, TAMI M
42M	C	30069824		ST	10.00 GPM	06/06/2014	SWSE	32	12N	58E	WI		GROUNDWATER	BERGER, TAMI M
42M	C	30069825		ST	10.00 GPM	06/06/2014	SESW	30	12N	59E	WI		GROUNDWATER	BERGER, TAMI M

DEPARTMENT OF NATURAL RESOURCES AND CONSERVATION

YELLOWSTONE RIVER, BELOW POWDER RIVER

BASIN 42M

INDEX OF CLAIMS BY OWNER, BY WATER RIGHT ID

TRIB Values: MP= Manmade Pit, NP=Natural Pit, SD=Secondary Diversion, SI=Subirrigation, SP=Spring, WS=Waste & Seepage, UT=Unnamed Tributary;

POD Indicator: &=Only First POD Listed

WATER RIGHT ID Values: (D, U, W, X) = Adjudication, (C, K, P, Q, R) = New Appropriations, (M) = Water Reservations

WATER RIGHT ID	LATE CLAIM	USE	FLOW RATE	ENFORCEABLE PRIORITY DATE	POINT OF DIVERSION					TRIB	SOURCE NAME	OWNER NAME
					QTR	SEC	TWP	RGE	CN			
42M C 107003		LG	14.00 GPM	06/17/1999	NWSE	15	21N	58E	RI		GROUNDWATER	BERGLUND, CATHERINE L
42M C 107003		LG	14.00 GPM	06/17/1999	NWSE	15	21N	58E	RI		GROUNDWATER	BERGLUND, RONALD C
42M W 114607		DM	32.00 GPM	02/06/1951	SWSESW	16	12N	51E	PI		GROUNDWATER	BERGMAN, LARRY J
42M W 114607		DM	32.00 GPM	02/06/1951	SWSESW	16	12N	51E	PI		GROUNDWATER	BERGMAN, NATHAPIMOL
42M C 6916		ST	5.00 GPM	11/19/1975	NENESE	30	20N	57E	RI		GROUNDWATER	BERGSTEDT, CLIFFORD
42M C 6916		DM	5.00 GPM	11/19/1975	NENESE	30	20N	57E	RI		GROUNDWATER	BERGSTEDT, CLIFFORD
42M W 17227		MD	10.00 GPM	12/31/1951	N2NWSE	34	21N	57E	RI		GROUNDWATER	BERGSTEDT, CLIFFORD
42M W 17228		ST	8.00 GPM	07/02/1970	SENESE	33	21N	57E	RI		GROUNDWATER	BERGSTEDT, CLIFFORD
42M W 17229		ST	6.00 GPM	12/31/1912	NWNWSE	34	21N	57E	RI		GROUNDWATER	BERGSTEDT, CLIFFORD
42M W 17230		ST	16.00 GPM	12/31/1949	NWSESW	26	21N	57E	RI		GROUNDWATER	BERGSTEDT, CLIFFORD
42M W 17231		ST		12/31/1963	SWNWNW	26	21N	57E	RI	SP	SEARS CREEK	BERGSTEDT, CLIFFORD
42M C 47040		DM	5.00 GPM	04/15/1982	NENESW	32	21N	57E	RI		GROUNDWATER	BERGSTEDT, CLIFFORD
42M C 69290		ST	5.00 GPM	10/25/1988	NENESW	35	21N	57E	RI		GROUNDWATER	BERGSTEDT, CLIFFORD
42M C 106920		ST	10.00 GPM	12/14/1998	NENWSE	34	21N	57E	RI		GROUNDWATER	BERGSTEDT, CLIFFORD
42M W 164437		ST	10.00 GPM	12/31/1929	NENESW	32	21N	57E	RI		GROUNDWATER	BERGSTEDT, CLIFFORD
42M W 164438		DM	5.00 GPM	04/15/1982	NENESW	32	21N	57E	RI		GROUNDWATER	BERGSTEDT, CLIFFORD
42M C 30149483		ST	15.00 GPM	08/05/2020	SWNW	19	20N	57E	RI		GROUNDWATER	BERGSTEDT, CLIFFORD
42M C 30149486		ST	15.00 GPM	08/05/2020	SESENE	30	20N	57E	RI		GROUNDWATER	BERGSTEDT, CLIFFORD
42M W 164437		ST	10.00 GPM	12/31/1929	NENESW	32	21N	57E	RI		GROUNDWATER	BERGSTEDT, KELLY
42M P 30158702		IR	970.00 GPM	10/27/2022	SWSWNW	5	20N	58E	RI		GROUNDWATER	BERGSTEDT, KELLY
42M C 30164037		LG	8.00 GPM	07/08/2024	SWNWSE	34	21N	57E	RI		GROUNDWATER	BERGSTEDT, KELLY
42M C 30164037		DM	8.00 GPM	07/08/2024	SWNWSE	34	21N	57E	RI		GROUNDWATER	BERGSTEDT, KELLY
42M C 6916		ST	5.00 GPM	11/19/1975	NENESE	30	20N	57E	RI		GROUNDWATER	BERGSTEDT, LINDA
42M C 6916		DM	5.00 GPM	11/19/1975	NENESE	30	20N	57E	RI		GROUNDWATER	BERGSTEDT, LINDA
42M W 17227		MD	10.00 GPM	12/31/1951	N2NWSE	34	21N	57E	RI		GROUNDWATER	BERGSTEDT, LINDA
42M W 17228		ST	8.00 GPM	07/02/1970	SENESE	33	21N	57E	RI		GROUNDWATER	BERGSTEDT, LINDA

DEPARTMENT OF NATURAL RESOURCES AND CONSERVATION

YELLOWSTONE RIVER, BELOW POWDER RIVER

BASIN 42M

INDEX OF CLAIMS BY OWNER, BY WATER RIGHT ID

TRIB Values: MP= Manmade Pit, NP=Natural Pit, SD=Secondary Diversion, SI=Subirrigation, SP=Spring, WS=Waste & Seepage, UT=Unnamed Tributary;

POD Indicator: &=Only First POD Listed

WATER RIGHT ID Values: (D, U, W, X) = Adjudication, (C, K, P, Q, R) = New Appropriations, (M) = Water Reservations

WATER RIGHT ID	LATE CLAIM	USE	FLOW RATE	ENFORCEABLE PRIORITY DATE	POINT OF DIVERSION					TRIB	SOURCE NAME	OWNER NAME
					QTR	SEC	TWP	RGE	CN			
42M W 17229		ST	6.00 GPM	12/31/1912	NWNWSE	34	21N	57E	RI		GROUNDWATER	BERGSTEDT, LINDA
42M W 17230		ST	16.00 GPM	12/31/1949	NWSESW	26	21N	57E	RI		GROUNDWATER	BERGSTEDT, LINDA
42M W 17231		ST		12/31/1963	SWNWNW	26	21N	57E	RI	SP	SEARS CREEK	BERGSTEDT, LINDA
42M C 47040		DM	5.00 GPM	04/15/1982	NENESW	32	21N	57E	RI		GROUNDWATER	BERGSTEDT, LINDA
42M W 164437		ST	10.00 GPM	12/31/1929	NENESW	32	21N	57E	RI		GROUNDWATER	BERGSTEDT, LINDA
42M W 164438		DM	5.00 GPM	04/15/1982	NENESW	32	21N	57E	RI		GROUNDWATER	BERGSTEDT, LINDA
42M C 30149483		ST	15.00 GPM	08/05/2020	SWNW	19	20N	57E	RI		GROUNDWATER	BERGSTEDT, LINDA
42M C 30149486		ST	15.00 GPM	08/05/2020	SESENE	30	20N	57E	RI		GROUNDWATER	BERGSTEDT, LINDA
42M W 17232		ST	7.00 GPM	12/31/1947	NENWSW	35	21N	57E	RI		GROUNDWATER	BERGSTEDT, MARIAN
42M W 164437		ST	10.00 GPM	12/31/1929	NENESW	32	21N	57E	RI		GROUNDWATER	BERGSTEDT, SUZANNE
42M P 30158702		IR	970.00 GPM	10/27/2022	SWSWNW	5	20N	58E	RI		GROUNDWATER	BERGSTEDT, SUZANNE
42M C 30164037		LG	8.00 GPM	07/08/2024	SWNWSE	34	21N	57E	RI		GROUNDWATER	BERGSTEDT, SUZANNE
42M C 30164037		DM	8.00 GPM	07/08/2024	SWNWSE	34	21N	57E	RI		GROUNDWATER	BERGSTEDT, SUZANNE
42M W 30035		DM	2.00 GPM	08/15/1947	NWNWSE	34	21N	55E	DW		GROUNDWATER	BERNDT, BARBARA
42M C 76567		DM	4.50 GPM	03/21/1991	NENESW	34	21N	55E	DW		GROUNDWATER	BERNDT, BARBARA
42M C 83034		ST	10.00 GPM	10/13/1992	NWNWNW	4	18N	52E	DW		GROUNDWATER	BERRY HOMESTEAD LLC
42M C 83034		LG	10.00 GPM	10/13/1992	NWNWNW	4	18N	52E	DW		GROUNDWATER	BERRY HOMESTEAD LLC
42M C 83034		MD	10.00 GPM	10/13/1992	NWNWNW	4	18N	52E	DW		GROUNDWATER	BERRY HOMESTEAD LLC
42M W 109925		ST	15.00 GPM	12/31/1943	SWNWNW	4	18N	52E	DW		GROUNDWATER	BERRY HOMESTEAD LLC
42M W 109926		DM	5.00 GPM	05/06/1964	NENWSW	4	18N	52E	DW		GROUNDWATER	BERRY HOMESTEAD LLC
42M C 44672		ST	3.00 GPM	05/04/1982	SENWNW	33	24N	59E	RI		GROUNDWATER	BERRY, ROGER L
42M C 57268		ST	20.00 GPM	08/22/1984	SESWSW	28	24N	59E	RI		GROUNDWATER	BERRY, ROGER L
42M C 57268		DM	20.00 GPM	08/22/1984	SESWSW	28	24N	59E	RI		GROUNDWATER	BERRY, ROGER L
42M W 165711		ST		12/31/1947	NWSWNE	11	24N	58E	RI		FIRST HAY CREEK, NORTH FORK	BERRY, SHARON J TRUST
42M W 165712		ST		12/31/1955	NW	2	24N	58E	RI	UT	FIRST HAY CREEK, NORTH FORK	BERRY, SHARON J TRUST
42M W 165714		ST		12/31/1946	SWNESW	10	24N	58E	RI	UT	FIRST HAY CREEK	BERRY, SHARON J TRUST

DEPARTMENT OF NATURAL RESOURCES AND CONSERVATION

YELLOWSTONE RIVER, BELOW POWDER RIVER

BASIN 42M

INDEX OF CLAIMS BY OWNER, BY WATER RIGHT ID

TRIB Values: MP= Manmade Pit, NP=Natural Pit, SD=Secondary Diversion, SI=Subirrigation, SP=Spring, WS=Waste & Seepage, UT=Unnamed Tributary;

POD Indicator: &=Only First POD Listed

WATER RIGHT ID Values: (D, U, W, X) = Adjudication, (C, K, P, Q, R) = New Appropriations, (M) = Water Reservations

WATER RIGHT ID	LATE CLAIM	USE	FLOW RATE	ENFORCEABLE PRIORITY DATE	POINT OF DIVERSION					TRIB	SOURCE NAME	OWNER NAME
					QTR	SEC	TWP	RGE	CN			
42M W 165225		ST	4.00 GPM	12/31/1960	SWNWNW	28	24N	59E	RI		GROUNDWATER	BERRY, WAYNE L REVOCABLE TRUST DTD 11/11/1996
42M W 165711		ST		12/31/1947	NWSWNE	11	24N	58E	RI		FIRST HAY CREEK, NORTH FORK	BERRY, WAYNE L TRUST
42M W 165712		ST		12/31/1955	NW	2	24N	58E	RI	UT	FIRST HAY CREEK, NORTH FORK	BERRY, WAYNE L TRUST
42M W 165714		ST		12/31/1946	SWNESW	10	24N	58E	RI	UT	FIRST HAY CREEK	BERRY, WAYNE L TRUST
42M W 108607		ST		08/09/1967	NENENE	3	19N	60E	RI	UT	SHADWELL CREEK	BERSANTI, DANIEL T
42M W 108607		ST		08/09/1967	NENENE	3	19N	60E	RI	UT	SHADWELL CREEK	BERSANTI, LAURIE J
42M C 17544		ST	20.00 GPM	10/26/1981	NENENW	9	19N	60E	RI		GROUNDWATER	BERZEL, JOE M
42M C 37601		ST	8.00 GPM	11/10/1981	NESESE	4	19N	60E	RI		GROUNDWATER	BERZEL, JOE M
42M C 84805		ST	6.00 GPM	01/19/1993	SWSWSE	34	20N	60E	RI		GROUNDWATER	BERZEL, JOE M INC
42M C 91875		ST	18.00 GPM	11/16/1994	NESWSE	18	19N	60E	RI		GROUNDWATER	BERZEL, JOE M INC
42M W 165718		ST		12/31/1958	SESESE	7	19N	60E	RI	UT	SMITH CREEK	BERZEL, JOE M INC
42M W 165719		ST		12/31/1945	NWSENE	7	19N	60E	RI	UT	SMITH CREEK	BERZEL, JOE M INC
42M W 165718		ST		12/31/1958	SESESE	7	19N	60E	RI	UT	SMITH CREEK	BERZEL, KATHY
42M W 165719		ST		12/31/1945	NWSENE	7	19N	60E	RI	UT	SMITH CREEK	BERZEL, KATHY
42M C 30022439		ST		05/30/2006	NESENW	11	24N	57E	RI		GROUNDWATER	BEYER, MARLIN J
42M C 30022440		DM		05/30/2006	NESESE	29	25N	57E	RI		GROUNDWATER	BEYER, MARLIN J
42M C 30022440		ST		05/30/2006	NESESE	29	25N	57E	RI		GROUNDWATER	BEYER, MARLIN J
42M C 53342		ST	15.00 GPM	11/30/1983	NWNWNE	16	24N	57E	RI		GROUNDWATER	BEYER, PAUL C
42M C 91923		ST	8.00 GPM	12/14/1994	SWNWNW	15	24N	57E	RI		GROUNDWATER	BEYER, PAUL C
42M W 101500		ST		12/31/1951	NWNWNE	16	24N	57E	RI		FIRST HAY CREEK	BEYER, PAUL C
42M C 30021649		DM		02/24/2006	SE	30	23N	59E	RI		GROUNDWATER	BEYERLE, KRISTINE
42M C 30021649		DM		02/24/2006	SE	30	23N	59E	RI		GROUNDWATER	BEYERLE, LYNN
42M C 9105		IR	8.00 GPM	08/05/1976	SENW	10	16N	55E	DW		GROUNDWATER	BIALORUCKI, CRAIG

DEPARTMENT OF NATURAL RESOURCES AND CONSERVATION

YELLOWSTONE RIVER, BELOW POWDER RIVER

BASIN 42M

INDEX OF CLAIMS BY OWNER, BY WATER RIGHT ID

TRIB Values: MP= Manmade Pit, NP=Natural Pit, SD=Secondary Diversion, SI=Subirrigation, SP=Spring, WS=Waste & Seepage, UT=Unnamed Tributary;

POD Indicator: &=Only First POD Listed

WATER RIGHT ID Values: (D, U, W, X) = Adjudication, (C, K, P, Q, R) = New Appropriations, (M) = Water Reservations

WATER RIGHT ID	LATE CLAIM	USE	FLOW RATE	ENFORCEABLE PRIORITY DATE	POINT OF DIVERSION					TRIB	SOURCE NAME	OWNER NAME
					QTR	SEC	TWP	RGE	CN			
42M C 9105		DM	8.00 GPM	08/05/1976	SE	10	16N	55E	DW		GROUNDWATER	BIALORUCKI, CRAIG
42M C 9105		ST	8.00 GPM	08/05/1976	SE	10	16N	55E	DW		GROUNDWATER	BIALORUCKI, CRAIG
42M C 9105		RC	8.00 GPM	08/05/1976	SE	10	16N	55E	DW		GROUNDWATER	BIALORUCKI, CRAIG
42M C 14478		DM	12.00 GPM	08/04/1977	NW	34	16N	55E	DW		GROUNDWATER	BIALORUCKI, CRAIG
42M C 9105		IR	8.00 GPM	08/05/1976	SE	10	16N	55E	DW		GROUNDWATER	BIALORUCKI, JOLEEN M
42M C 9105		RC	8.00 GPM	08/05/1976	SE	10	16N	55E	DW		GROUNDWATER	BIALORUCKI, JOLEEN M
42M C 9105		DM	8.00 GPM	08/05/1976	SE	10	16N	55E	DW		GROUNDWATER	BIALORUCKI, JOLEEN M
42M C 9105		ST	8.00 GPM	08/05/1976	SE	10	16N	55E	DW		GROUNDWATER	BIALORUCKI, JOLEEN M
42M C 14478		DM	12.00 GPM	08/04/1977	NW	34	16N	55E	DW		GROUNDWATER	BIALORUCKI, JOLEEN M
42M C 26566		ST	0.50 GPM	02/14/1980	NW	9	10N	56E	FA		GROUNDWATER	BICKLE CATTLE COMPANY
42M W 113598		ST		06/22/1955	SE	10	10N	56E	FA	UT	CABIN CREEK	BICKLE CATTLE COMPANY
42M W 113599		ST		06/22/1955	SW	4	10N	56E	FA	UT	CABIN CREEK	BICKLE CATTLE COMPANY
42M W 113600		ST		06/22/1955	SE	2	10N	56E	FA	UT	DEER CREEK	BICKLE CATTLE COMPANY
42M C 30103334		ST	10.00 GPM	07/29/2015	NE	2	10N	56E	FA		GROUNDWATER	BICKLE CATTLE COMPANY
42M W 30145712		ST		09/19/1914	E	2	10N	56E	FA &	UT	DEER CREEK	BICKLE CATTLE COMPANY
42M W 30145717		ST		09/19/1914	NE	2	10N	56E	FA &	UT	CABIN CREEK	BICKLE CATTLE COMPANY
42M C 30064105		DM	8.00 GPM	09/28/2012	SW	18	24N	60E	RI		GROUNDWATER	BIDDINGER, MEGAN L
42M C 30064105		DM	8.00 GPM	09/28/2012	SW	18	24N	60E	RI		GROUNDWATER	BIDDINGER, ROBERT T
42M W 176376		MC	100.00 GPM	12/01/1956	NW	34	13N	52E	PI		GROUNDWATER	BIDWELL, DON
42M C 22468		DM	18.00 GPM	04/23/1979	SE	8	24N	60E	RI		GROUNDWATER	BIEBER, BRIAN S
42M W 101517		DM	5.00 GPM	02/14/1942	NE	26	20N	53E	DW		GROUNDWATER	BIG Z RANCH
42M C 21361		ST	7.00 GPM	12/19/1978	NW	11	15N	55E	DW		GROUNDWATER	BILLEDEAUX, LOUIS A
42M C 21361		DM	7.00 GPM	12/19/1978	NW	11	15N	55E	DW		GROUNDWATER	BILLEDEAUX, LOUIS A
42M C 21361		DM	7.00 GPM	12/19/1978	NW	11	15N	55E	DW		GROUNDWATER	BILLEDEAUX, LYNN M
42M C 21361		ST	7.00 GPM	12/19/1978	NW	11	15N	55E	DW		GROUNDWATER	BILLEDEAUX, LYNN M

DEPARTMENT OF NATURAL RESOURCES AND CONSERVATION

YELLOWSTONE RIVER, BELOW POWDER RIVER

BASIN 42M

INDEX OF CLAIMS BY OWNER, BY WATER RIGHT ID

TRIB Values: MP= Manmade Pit, NP=Natural Pit, SD=Secondary Diversion, SI=Subirrigation, SP=Spring, WS=Waste & Seepage, UT=Unnamed Tributary;

POD Indicator: &=Only First POD Listed

WATER RIGHT ID Values: (D, U, W, X) = Adjudication, (C, K, P, Q, R) = New Appropriations, (M) = Water Reservations

WATER RIGHT ID	LATE CLAIM	USE	FLOW RATE	ENFORCEABLE PRIORITY DATE	POINT OF DIVERSION					TRIB	SOURCE NAME	OWNER NAME
					QTR	SEC	TWP	RGE	CN			
42M C 30029215		ST		08/27/2007	E2E2SE	33	16N	55E	DW		GROUNDWATER	BILLINGTON, NICOLE
42M C 30029215		DM		08/27/2007	E2E2SE	33	16N	55E	DW		GROUNDWATER	BILLINGTON, NICOLE
42M C 30029215		DM		08/27/2007	E2E2SE	33	16N	55E	DW		GROUNDWATER	BILLINGTON, SHAWN
42M C 30029215		ST		08/27/2007	E2E2SE	33	16N	55E	DW		GROUNDWATER	BILLINGTON, SHAWN
42M C 5565		DM	11.00 GPM	05/29/1975	NE	32	20N	58E	RI		GROUNDWATER	BINDER, WALTER
42M C 30071069		DM	7.00 GPM	10/24/2014	NENE	15	21N	53E	DW		GROUNDWATER	BIRELEY, HEATHER N
42M C 30071069		ST	7.00 GPM	10/24/2014	NENE	15	21N	53E	DW		GROUNDWATER	BIRELEY, HEATHER N
42M C 30071069		DM	7.00 GPM	10/24/2014	NENE	15	21N	53E	DW		GROUNDWATER	BIRELEY, JAMIE M
42M C 30071069		ST	7.00 GPM	10/24/2014	NENE	15	21N	53E	DW		GROUNDWATER	BIRELEY, JAMIE M
42M W 30145093		DM	2.00 GPM	02/21/1950	SWSWSW	16	12N	51E	PI		GROUNDWATER	BIRKHOLZ, NANCY
42M W 30145093		DM	2.00 GPM	02/21/1950	SWSWSW	16	12N	51E	PI		GROUNDWATER	BIRKHOLZ, ROBERT
42M C 30047426		DM	15.00 GPM	11/02/2009	NWNWSW	34	16N	55E	DW		GROUNDWATER	BISHOP, GLORIA
42M W 178281		ST		01/31/1932	SENENW	24	15N	54E	DW		SAND CREEK	BLACK, MARC BRADHILL
42M C 30117394		ST	20.00 GPM	05/07/2018	SWNENW	24	15N	54E	DW		GROUNDWATER	BLACK, MARC BRADHILL
42M C 30117399		ST	30.00 GPM	05/07/2018	SENWNW	24	15N	54E	DW		GROUNDWATER	BLACK, MARC BRADHILL
42M C 30117400		ST	20.00 GPM	05/07/2018	SENENW	24	15N	54E	DW		GROUNDWATER	BLACK, MARC BRADHILL
42M C 30152618		DM	20.00 GPM	06/28/2021	SENENW	4	16N	56E	DW		GROUNDWATER	BLACKHURST, JESSA
42M C 30152618		ST	20.00 GPM	06/28/2021	SENENW	4	16N	56E	DW		GROUNDWATER	BLACKHURST, JESSA
42M C 30152618		ST	20.00 GPM	06/28/2021	SENENW	4	16N	56E	DW		GROUNDWATER	BLACKHURST, TRAVIS
42M C 30152618		DM	20.00 GPM	06/28/2021	SENENW	4	16N	56E	DW		GROUNDWATER	BLACKHURST, TRAVIS
42M C 16817		DM	10.00 GPM	01/03/1978	SENWSE	5	15N	55E	DW		GROUNDWATER	BLAKE, KAYLA J
42M W 188020		ST	18.00 GPM	06/29/1973	NESWSW	22	20N	56E	DW	SP	BURNS CREEK, MIDDLE FORK	BLANKENSHIP, KATHRYN A

DEPARTMENT OF NATURAL RESOURCES AND CONSERVATION

YELLOWSTONE RIVER, BELOW POWDER RIVER

BASIN 42M

INDEX OF CLAIMS BY OWNER, BY WATER RIGHT ID

TRIB Values: MP= Manmade Pit, NP=Natural Pit, SD=Secondary Diversion, SI=Subirrigation, SP=Spring, WS=Waste & Seepage, UT=Unnamed Tributary;

POD Indicator: &=Only First POD Listed

WATER RIGHT ID Values: (D, U, W, X) = Adjudication, (C, K, P, Q, R) = New Appropriations, (M) = Water Reservations

WATER RIGHT ID	LATE CLAIM	USE	FLOW RATE	ENFORCEABLE PRIORITY DATE	POINT OF DIVERSION					TRIB	SOURCE NAME	OWNER NAME
					QTR	SEC	TWP	RGE	CN			
42M W 188020		ST	18.00 GPM	06/29/1973	NESWSW	22	20N	56E	DW	SP	BURNS CREEK, MIDDLE FORK	BLANKENSHIP, WILLIAM R
42M C 92969		LG	15.00 GPM	05/05/1995	NENWNW	21	12N	51E	PI		GROUNDWATER	BLOOM, LOIS A
42M W 163166		IS	8.00 GPM	04/08/1957	SWSESE	11	19N	53E	DW		GROUNDWATER	BLOOMFIELD SCHOOL DISTRICT 30
42M C 59514		DM	15.00 GPM	05/23/1985	NENE	32	23N	59E	RI		GROUNDWATER	BLOOMFIELD, CYNTHIA C
42M C 59514		DM	15.00 GPM	05/23/1985	NENE	32	23N	59E	RI		GROUNDWATER	BLOOMFIELD, SCOT A
42M W 142574		IN	5.00 GPM	10/31/1906	SENWSE	24	15N	56E	DW		GROUNDWATER	BNSF RAILWAY CO
42M W 142575		IN	5.00 GPM	01/01/1940	SWSESE	33	15N	55E	DW		GROUNDWATER	BNSF RAILWAY CO
42M W 142576		IN	5.00 GPM	11/04/1944	SESESE	29	16N	56E	DW		GROUNDWATER	BNSF RAILWAY CO
42M W 142579		IN	5.00 GPM	04/26/1951	SESWNW	9	14N	58E	DW		GROUNDWATER	BNSF RAILWAY CO
42M W 142580		IN	20.00 GPM	12/31/1904	SENENW	35	14N	54E	DW	SP	YELLOWSTONE RIVER	BNSF RAILWAY CO
42M W 142581		IN	5.00 GPM	06/30/1930	NWSESW	25	18N	56E	DW		GROUNDWATER	BNSF RAILWAY CO
42M W 142582		IN	5.00 GPM	01/01/1940	SWNWSE	3	14N	57E	DW		GROUNDWATER	BNSF RAILWAY CO
42M W 142583		IN	4.00 GPM	03/20/1960	SESENE	24	17N	51E	DW		GROUNDWATER	BNSF RAILWAY CO
42M W 142584		IN	5.00 GPM	05/31/1928	NWSENE	24	17N	51E	DW		GROUNDWATER	BNSF RAILWAY CO
42M W 142585		IN	5.00 GPM	05/31/1928	SENWNE	24	17N	51E	DW		GROUNDWATER	BNSF RAILWAY CO
42M W 142586		IN	6.00 GPM	10/28/1954	NESENE	24	17N	51E	DW		GROUNDWATER	BNSF RAILWAY CO
42M W 142587		IN	2.00 GPM	09/12/1948	NWNENW	18	13N	54E	DW		GROUNDWATER	BNSF RAILWAY CO
42M W 142761		IN	180.00 GPM	02/25/1899	SWNW	28	13N	53E	PI	SP	YELLOWSTONE RIVER	BNSF RAILWAY CO
42M W 142762		IN	5.00 GPM	03/11/1895	SESESW	31	13N	53E	PI	SP	YELLOWSTONE RIVER	BNSF RAILWAY CO
42M W 142763		IN	25.00 GPM	12/22/1954	SWSWNE	34	13N	52E	PI		GROUNDWATER	BNSF RAILWAY CO
42M W 142764		IN	14.00 GPM	12/12/1954	NESESW	34	13N	52E	PI		GROUNDWATER	BNSF RAILWAY CO
42M W 142766		IN	3.00 GPM	01/06/1948	NENESW	16	12N	51E	PI		GROUNDWATER	BNSF RAILWAY CO
42M W 142767		IN	15.00 GPM	08/22/1950	NWNE	16	12N	51E	PI		GROUNDWATER	BNSF RAILWAY CO
42M W 142768		IN	30.00 GPM	12/31/1928	NWSE	15	12N	51E	PI		GROUNDWATER	BNSF RAILWAY CO
42M W 142770		IN	12.00 GPM	08/22/1950	NENWSE	16	12N	51E	PI		GROUNDWATER	BNSF RAILWAY CO
42M W 142781		IN	5.00 GPM	05/31/1924	NE	17	24N	60E	RI		GROUNDWATER	BNSF RAILWAY CO
42M W 142782		IN	5.00 GPM	04/30/1982	NE	17	24N	60E	RI		GROUNDWATER	BNSF RAILWAY CO

DEPARTMENT OF NATURAL RESOURCES AND CONSERVATION

YELLOWSTONE RIVER, BELOW POWDER RIVER

BASIN 42M

INDEX OF CLAIMS BY OWNER, BY WATER RIGHT ID

TRIB Values: MP= Manmade Pit, NP=Natural Pit, SD=Secondary Diversion, SI=Subirrigation, SP=Spring, WS=Waste & Seepage, UT=Unnamed Tributary;

POD Indicator: &=Only First POD Listed

WATER RIGHT ID Values: (D, U, W, X) = Adjudication, (C, K, P, Q, R) = New Appropriations, (M) = Water Reservations

WATER RIGHT ID	LATE CLAIM	USE	FLOW RATE	ENFORCEABLE PRIORITY DATE	POINT OF DIVERSION					TRIB	SOURCE NAME	OWNER NAME
					QTR	SEC	TWP	RGE	CN			
42M W 142783		IN	4.00 GPM	05/06/1952	SWSWNE	11	22N	55E	RI		GROUNDWATER	BNSF RAILWAY CO
42M W 142788		IN	5.00 GPM	01/01/1940	SENE	33	23N	59E	RI		GROUNDWATER	BNSF RAILWAY CO
42M W 174291		CM	35.00 GPM	03/03/1916	SWNE	16	12N	51E	PI		GROUNDWATER	BNSF RAILWAY CO
42M P 10468		IR	4.45 CFS	11/22/1976	SE	31	24N	60E	RI &		YELLOWSTONE RIVER	BOEHLER, KAREN
42M P 11655		IR	5.57 CFS	03/08/1977	SESESW	32	24N	60E	RI		YELLOWSTONE RIVER	BOEHLER, KAREN
42M P 55525		IR	6,000.00 GPM	06/05/1984	SE	31	24N	60E	RI &		YELLOWSTONE RIVER	BOEHLER, KAREN
42M C 30021953		DM		04/04/2006	SESENE	31	24N	60E	RI		GROUNDWATER	BOEHLER, KAREN
42M P 10468		IR	4.45 CFS	11/22/1976	SE	31	24N	60E	RI &		YELLOWSTONE RIVER	BOEHLER, KEVIN
42M P 11655		IR	5.57 CFS	03/08/1977	SESESW	32	24N	60E	RI		YELLOWSTONE RIVER	BOEHLER, KEVIN
42M P 55525		IR	6,000.00 GPM	06/05/1984	SE	31	24N	60E	RI &		YELLOWSTONE RIVER	BOEHLER, KEVIN
42M C 30021953		DM		04/04/2006	SESENE	31	24N	60E	RI		GROUNDWATER	BOEHLER, KEVIN
42M W 30133511		ST		12/31/1968	W2E2	31	24N	60E	RI &		YELLOWSTONE RIVER	BOEHLER, KEVIN
42M C 63925		DM	15.00 GPM	10/06/1986	SE	5	15N	55E	DW		GROUNDWATER	BOEHNING, ALISA G
42M C 63925		DM	15.00 GPM	10/06/1986	SE	5	15N	55E	DW		GROUNDWATER	BOEHNING, DALE CW
42M C 45419		DM	7.00 GPM	03/15/1982	SENESE	34	20N	54E	DW		GROUNDWATER	BOESE, AMBER N
42M W 163814		ST	7.00 GPM	07/15/1948	SENESE	34	20N	54E	DW		GROUNDWATER	BOESE, AMBER N
42M W 163815		ST		07/15/1948	NE	3	19N	54E	DW &		THIRTEENMILE CREEK, NORTH FORK	BOESE, AMBER N
42M W 9331		FW		10/31/1935	NENWNE	25	20N	53E	DW	UT	THIRTEENMILE CREEK, NORTH FORK	BOESE, DOROTHY
42M W 163243		DM	20.00 GPM	03/31/1945	NENENE	25	20N	53E	DW		GROUNDWATER	BOESE, DOROTHY
42M W 163244		DM	20.00 GPM	12/31/1952	NWNWNW	20	20N	54E	DW		GROUNDWATER	BOESE, DOROTHY
42M W 163245		DM	20.00 GPM	03/31/1945	SWSESE	24	20N	53E	DW		GROUNDWATER	BOESE, DOROTHY
42M W 163246		DM	20.00 GPM	03/31/1945	SWSESE	24	20N	53E	DW		GROUNDWATER	BOESE, DOROTHY
42M W 163247		ST	20.00 GPM	03/31/1945	SWSESE	24	20N	53E	DW		GROUNDWATER	BOESE, DOROTHY
42M C 45419		DM	7.00 GPM	03/15/1982	SENESE	34	20N	54E	DW		GROUNDWATER	BOESE, JEFFREY M
42M W 163814		ST	7.00 GPM	07/15/1948	SENESE	34	20N	54E	DW		GROUNDWATER	BOESE, JEFFREY M

DEPARTMENT OF NATURAL RESOURCES AND CONSERVATION

YELLOWSTONE RIVER, BELOW POWDER RIVER

BASIN 42M

INDEX OF CLAIMS BY OWNER, BY WATER RIGHT ID

TRIB Values: MP= Manmade Pit, NP=Natural Pit, SD=Secondary Diversion, SI=Subirrigation, SP=Spring, WS=Waste & Seepage, UT=Unnamed Tributary;

POD Indicator: &=Only First POD Listed

WATER RIGHT ID Values: (D, U, W, X) = Adjudication, (C, K, P, Q, R) = New Appropriations, (M) = Water Reservations

WATER RIGHT ID	LATE CLAIM	USE	FLOW RATE	ENFORCEABLE PRIORITY DATE	POINT OF DIVERSION					TRIB	SOURCE NAME	OWNER NAME
					QTR	SEC	TWP	RGE	CN			
42M W 163815		ST		07/15/1948	NE	3	19N	54E	DW &		THIRTEENMILE CREEK, NORTH FORK	BOESE, JEFFREY M
42M W 9331		FW		10/31/1935	NENWNE	25	20N	53E	DW	UT	THIRTEENMILE CREEK, NORTH FORK	BOESE, LAWRENCE J TRUST
42M W 163243		DM	20.00 GPM	03/31/1945	NENENE	25	20N	53E	DW		GROUNDWATER	BOESE, LAWRENCE J TRUST
42M W 163244		DM	20.00 GPM	12/31/1952	NWNWNW	20	20N	54E	DW		GROUNDWATER	BOESE, LAWRENCE J TRUST
42M W 163245		DM	20.00 GPM	03/31/1945	SWSESE	24	20N	53E	DW		GROUNDWATER	BOESE, LAWRENCE J TRUST
42M W 163246		DM	20.00 GPM	03/31/1945	SWSESE	24	20N	53E	DW		GROUNDWATER	BOESE, LAWRENCE J TRUST
42M W 163247		ST	20.00 GPM	03/31/1945	SWSESE	24	20N	53E	DW		GROUNDWATER	BOESE, LAWRENCE J TRUST
42M W 162634		MD	25.00 GPM	06/11/1971	SWNESW	27	16N	55E	DW		GROUNDWATER	BOESE, LOREN L
42M W 17535		ST		12/31/1925	NWSENW	19	21N	54E	DW		BURNS CREEK	BOESE, ROSE M REVOCABLE TRUST
42M W 17536		ST		12/31/1924	NESENW	19	21N	54E	DW	SP	BURNS CREEK	BOESE, ROSE M REVOCABLE TRUST
42M W 17537		ST	7.00 GPM	12/31/1923	NENENW	24	21N	53E	DW		GROUNDWATER	BOESE, ROSE M REVOCABLE TRUST
42M W 17538		DM	7.00 GPM	12/31/1923	NENENW	24	21N	53E	DW		GROUNDWATER	BOESE, ROSE M REVOCABLE TRUST
42M C 18703		DM	3.00 GPM	05/16/1978	NENENW	24	21N	53E	DW		GROUNDWATER	BOESE, ROSE M REVOCABLE TRUST
42M W 41333		DM	4.00 GPM	12/31/1931	SWNWNW	19	19N	54E	DW		GROUNDWATER	BOJE FARMS INC
42M W 12817		DM	1.50 GPM	12/31/1909	NWNENW	30	19N	54E	DW		GROUNDWATER	BOJE, GARY
42M W 101515		ST		02/14/1942	NENENW	14	19N	53E	DW	UT	THIRTEENMILE CREEK	BOJE, GARY
42M W 12817		DM	1.50 GPM	12/31/1909	NWNENW	30	19N	54E	DW		GROUNDWATER	BOJE, VICKIE
42M C 24732		DM	8.00 GPM	10/10/1979	NESWSE	11	16N	55E	DW		GROUNDWATER	BOLD, JAMES L
42M C 39296		DM	25.00 GPM	10/02/1981	SW	21	12N	51E	PI		GROUNDWATER	BOLES, JARED
42M W 106409		ST		08/28/1964	SWSWSE	33	13N	58E	WI	UT	HORSE CREEK	BONANZA LLC
42M W 106475		ST		07/13/1880	NWNWSE	11	12N	58E	WI	SP	HORSE CREEK	BONANZA LLC
42M W 154231		ST		12/31/1935	NESWNW	12	12N	58E	WI	UT	HORSE CREEK	BONANZA LLC
42M W 154232		ST		06/01/1968	NWNESW	2	12N	58E	WI	UT	HORSE CREEK	BONANZA LLC
42M W 140554		IS	25.00 GPM	06/20/1957	SENWSE	16	12N	51E	PI		GROUNDWATER	BOND, CLELL

DEPARTMENT OF NATURAL RESOURCES AND CONSERVATION

YELLOWSTONE RIVER, BELOW POWDER RIVER

BASIN 42M

INDEX OF CLAIMS BY OWNER, BY WATER RIGHT ID

TRIB Values: MP= Manmade Pit, NP=Natural Pit, SD=Secondary Diversion, SI=Subirrigation, SP=Spring, WS=Waste & Seepage, UT=Unnamed Tributary;

POD Indicator: &=Only First POD Listed

WATER RIGHT ID Values: (D, U, W, X) = Adjudication, (C, K, P, Q, R) = New Appropriations, (M) = Water Reservations

WATER RIGHT ID	LATE CLAIM	USE	FLOW RATE	ENFORCEABLE PRIORITY DATE	POINT OF DIVERSION					TRIB	SOURCE NAME	OWNER NAME
					QTR	SEC	TWP	RGE	CN			
42M W 17261		ST		12/31/1930	NWSWNE	21	14N	53E	DW &	UT	CRACKER BOX CREEK	BOND, CYNTHIA S
42M C 64089		ST	20.00 GPM	08/10/1987	SWSWSW	21	14N	53E	DW		GROUNDWATER	BOND, CYNTHIA S
42M C 64089		DM	20.00 GPM	08/10/1987	SWSWSW	21	14N	53E	DW		GROUNDWATER	BOND, CYNTHIA S
42M W 115399		DM	20.00 GPM	12/31/1959	NWNWNE	21	12N	51E	PI		GROUNDWATER	BOND, CYNTHIA S
42M W 17261		ST		12/31/1930	NWSWNE	21	14N	53E	DW &	UT	CRACKER BOX CREEK	BOND, LARRY W
42M C 64089		DM	20.00 GPM	08/10/1987	SWSWSW	21	14N	53E	DW		GROUNDWATER	BOND, LARRY W
42M C 64089		ST	20.00 GPM	08/10/1987	SWSWSW	21	14N	53E	DW		GROUNDWATER	BOND, LARRY W
42M W 115399		DM	20.00 GPM	12/31/1959	NWNWNE	21	12N	51E	PI		GROUNDWATER	BOND, LARRY W
42M P 19003		IR	500.00 GPM	06/08/1978	NESESE	32	16N	55E	DW		SEVENMILE CREEK	BONDLEY, CHARLES A
42M P 46309		IR	300.00 GPM	04/15/1982	SENWSE	32	16N	55E	DW	UT	SEVENMILE CREEK	BONDLEY, CHARLES A
42M W 163298		MD	10.00 GPM	09/30/1958	SENWSE	32	16N	55E	DW		GROUNDWATER	BONDLEY, CHARLES A
42M W 163299		IR	110.00 GPM	07/16/1954	NENESE	32	16N	55E	DW	UT	UPPER SEVENMILE CREEK	BONDLEY, CHARLES A
42M P 19003		IR	500.00 GPM	06/08/1978	NESESE	32	16N	55E	DW		SEVENMILE CREEK	BONDLEY, DIANE F
42M P 46309		IR	300.00 GPM	04/15/1982	SENWSE	32	16N	55E	DW	UT	SEVENMILE CREEK	BONDLEY, DIANE F
42M W 163298		MD	10.00 GPM	09/30/1958	SENWSE	32	16N	55E	DW		GROUNDWATER	BONDLEY, DIANE F
42M W 163299		IR	110.00 GPM	07/16/1954	NENESE	32	16N	55E	DW	UT	UPPER SEVENMILE CREEK	BONDLEY, DIANE F
42M C 12075		DM	7.00 GPM	04/05/1977	NWNENW	34	16N	55E	DW		GROUNDWATER	BOOKER, RONNIE M
42M W 176376		MC	100.00 GPM	12/01/1956	NWSE	34	13N	52E	PI		GROUNDWATER	BOOTH, TEDDIE L
42M W 30120029		DM	13.60 GPM	12/31/1930	NWSE	34	13N	52E	PI		GROUNDWATER	BOOTH, TEDDIE L
42M C 6072		DM	40.00 GPM	07/28/1975	NWNENW	30	16N	56E	DW		GROUNDWATER	BORDER LANE INVESTMENT GROUP, LLC
42M C 6072		CM	40.00 GPM	07/28/1975	NWNENW	30	16N	56E	DW		GROUNDWATER	BORDER LANE INVESTMENT GROUP, LLC
42M C 30008320		DM		10/17/2003	SESW	33	16N	55E	DW		GROUNDWATER	BORDER STEEL & RECYCLING INC
42M C 114653		DM	12.00 GPM	11/08/2000	SWSW	12	16N	55E	DW		GROUNDWATER	BORG, ANNETTE
42M C 114653		DM	12.00 GPM	11/08/2000	SWSW	12	16N	55E	DW		GROUNDWATER	BORG, LINN

DEPARTMENT OF NATURAL RESOURCES AND CONSERVATION

YELLOWSTONE RIVER, BELOW POWDER RIVER

BASIN 42M

INDEX OF CLAIMS BY OWNER, BY WATER RIGHT ID

TRIB Values: MP= Manmade Pit, NP=Natural Pit, SD=Secondary Diversion, SI=Subirrigation, SP=Spring, WS=Waste & Seepage, UT=Unnamed Tributary;

POD Indicator: &=Only First POD Listed

WATER RIGHT ID Values: (D, U, W, X) = Adjudication, (C, K, P, Q, R) = New Appropriations, (M) = Water Reservations

WATER RIGHT ID	LATE CLAIM	USE	FLOW RATE	ENFORCEABLE PRIORITY DATE	POINT OF DIVERSION					TRIB	SOURCE NAME	OWNER NAME
					QTR	SEC	TWP	RGE	CN			
42M W 165717		ST		12/31/1928	S2	27	22N	56E	RI	UT	FOX CREEK	BORT, CAROL A TRUST
42M W 165717		ST		12/31/1928	S2	27	22N	56E	RI	UT	FOX CREEK	BORT, WILLARD J & THEO F TRUST
42M W 16402		DM	20.00 GPM	12/31/1960	NENENE	31	20N	58E	RI		GROUNDWATER	BOSSHARD LAZY 9 ENTERPRISES
42M W 16403		MD	5.00 GPM	12/31/1910	SWSWSW	25	21N	56E	RI		GROUNDWATER	BOSSHARD LAZY 9 ENTERPRISES
42M W 16404		ST		01/10/1958	NENWSW	35	20N	57E	RI	UT	GARDEN COULEE	BOSSHARD LAZY 9 ENTERPRISES
42M W 16405		ST		07/23/1957	SWSWSE	2	19N	57E	RI	UT	BEEF SLOUGH	BOSSHARD LAZY 9 ENTERPRISES
42M W 17226		ST		12/31/1900	NWNWNE	31	20N	58E	RI	SP	GARDEN COULEE	BOSSHARD LAZY 9 ENTERPRISES
42M C 71692		ST	10.00 GPM	06/06/1989	NENW	2	19N	57E	RI		GROUNDWATER	BOSSHARD LAZY 9 ENTERPRISES
42M C 93514		LG	9.00 GPM	03/22/1995	SWNENENE	31	20N	58E	RI		GROUNDWATER	BOSSHARD LAZY 9 ENTERPRISES
42M C 93514		MD	9.00 GPM	03/22/1995	SWNENENE	31	20N	58E	RI		GROUNDWATER	BOSSHARD LAZY 9 ENTERPRISES
42M C 93514		ST	9.00 GPM	03/22/1995	SWNENENE	31	20N	58E	RI		GROUNDWATER	BOSSHARD LAZY 9 ENTERPRISES
42M W 16402		DM	20.00 GPM	12/31/1960	NENENE	31	20N	58E	RI		GROUNDWATER	BOSSHARD, GLADYS E
42M W 16403		MD	5.00 GPM	12/31/1910	SWSWSW	25	21N	56E	RI		GROUNDWATER	BOSSHARD, GLADYS E
42M W 16404		ST		01/10/1958	NENWSW	35	20N	57E	RI	UT	GARDEN COULEE	BOSSHARD, GLADYS E
42M W 16405		ST		07/23/1957	SWSWSE	2	19N	57E	RI	UT	BEEF SLOUGH	BOSSHARD, GLADYS E
42M W 17226		ST		12/31/1900	NWNWNE	31	20N	58E	RI	SP	GARDEN COULEE	BOSSHARD, GLADYS E
42M P 16014		IR	1,000.00 GPM	11/04/1977	NWNESE	24	22N	57E	RI		FOX CREEK, NORTH FORK	BOUCHARD, BRADY
42M C 20945		ST	8.00 GPM	11/08/1978	SESENW	20	22N	57E	RI		GROUNDWATER	BOUCHARD, BRADY
42M C 64073		ST	12.00 GPM	07/06/1987	SWSENW	19	22N	58E	RI		GROUNDWATER	BOUCHARD, BRADY
42M C 64073		DM	12.00 GPM	07/06/1987	SWSENW	19	22N	58E	RI		GROUNDWATER	BOUCHARD, BRADY
42M W 101411		ST		12/31/1970	NWSWNE	19	22N	58E	RI	UT	FOX CREEK, NORTH FORK	BOUCHARD, BRADY
42M W 101412		ST		12/31/1958	NESWSW	26	22N	57E	RI	UT	FOX CREEK	BOUCHARD, BRADY
42M W 101413		ST		12/31/1950	NWNWSE	28	22N	57E	RI	UT	FOX CREEK	BOUCHARD, BRADY
42M W 101414		ST		12/31/1938	E2NW	24	22N	57E	RI	&	FOX CREEK, NORTH FORK	BOUCHARD, BRADY
42M C 30161888		LG	10.00 GPM	09/20/2023	NENENE	25	22N	58E	RI		GROUNDWATER	BOUCHARD, DEBORAH N
42M C 30161888		MD	10.00 GPM	09/20/2023	NENENE	25	22N	58E	RI		GROUNDWATER	BOUCHARD, DEBORAH N
42M C 69261		ST	5.00 GPM	09/29/1988	SWNWNW	24	21N	56E	RI		GROUNDWATER	BOUCHARD, DON D

DEPARTMENT OF NATURAL RESOURCES AND CONSERVATION

YELLOWSTONE RIVER, BELOW POWDER RIVER

BASIN 42M

INDEX OF CLAIMS BY OWNER, BY WATER RIGHT ID

TRIB Values: MP= Manmade Pit, NP=Natural Pit, SD=Secondary Diversion, SI=Subirrigation, SP=Spring, WS=Waste & Seepage, UT=Unnamed Tributary;

POD Indicator: &=Only First POD Listed

WATER RIGHT ID Values: (D, U, W, X) = Adjudication, (C, K, P, Q, R) = New Appropriations, (M) = Water Reservations

WATER RIGHT ID	LATE CLAIM	USE	FLOW RATE	ENFORCEABLE PRIORITY DATE	POINT OF DIVERSION					TRIB	SOURCE NAME	OWNER NAME
					QTR	SEC	TWP	RGE	CN			
42M C 76558		DM	5.00 GPM	11/28/1990	NWNENW	13	21N	55E	DW		GROUNDWATER	BOUCHARD, DON D
42M C 84806		DM	6.00 GPM	01/22/1993	NWNENW	13	21N	55E	DW		GROUNDWATER	BOUCHARD, DON D
42M C 84806		LG	6.00 GPM	01/22/1993	NWNENW	13	21N	55E	DW		GROUNDWATER	BOUCHARD, DON D
42M W 169119	A	ST		12/31/1954	NESWSE	24	21N	56E	RI	UT	DUNLAP CREEK	BOUCHARD, DON D
42M W 178326	A	ST		12/31/1926	NENWNE	27	22N	55E	RI	UT	FOX LAKE	BOUCHARD, DON D
42M C 69306		DM	10.50 GPM	11/15/1988	SESENW	15	23N	59E	RI		GROUNDWATER	BOUCHARD, EVAH
42M C 30161888		MD	10.00 GPM	09/20/2023	NENENE	25	22N	58E	RI		GROUNDWATER	BOUCHARD, JEFFREY L
42M C 30161888		LG	10.00 GPM	09/20/2023	NENENE	25	22N	58E	RI		GROUNDWATER	BOUCHARD, JEFFREY L
42M C 76558		DM	5.00 GPM	11/28/1990	NWNENW	13	21N	55E	DW		GROUNDWATER	BOUCHARD, MELODY J
42M C 84806		LG	6.00 GPM	01/22/1993	NWNENW	13	21N	55E	DW		GROUNDWATER	BOUCHARD, MELODY J
42M C 84806		DM	6.00 GPM	01/22/1993	NWNENW	13	21N	55E	DW		GROUNDWATER	BOUCHARD, MELODY J
42M C 69261		ST	5.00 GPM	09/29/1988	SWNWNW	24	21N	56E	RI		GROUNDWATER	BOUCHARD, RONALD R
42M C 72920		ST	3.00 GPM	11/15/1989	SESENW	27	21N	57E	RI		GROUNDWATER	BOUCHARD, RONALD R
42M C 76558		DM	5.00 GPM	11/28/1990	NWNENW	13	21N	55E	DW		GROUNDWATER	BOUCHARD, RONALD R
42M C 84806		DM	6.00 GPM	01/22/1993	NWNENW	13	21N	55E	DW		GROUNDWATER	BOUCHARD, RONALD R
42M C 84806		LG	6.00 GPM	01/22/1993	NWNENW	13	21N	55E	DW		GROUNDWATER	BOUCHARD, RONALD R
42M W 169119	A	ST		12/31/1954	NESWSE	24	21N	56E	RI	UT	DUNLAP CREEK	BOUCHARD, RONALD R
42M W 178326	A	ST		12/31/1926	NENWNE	27	22N	55E	RI	UT	FOX LAKE	BOUCHARD, RONALD R
42M C 30114305		ST	15.00 GPM	10/30/2017	SWNW	27	21N	57E	RI		GROUNDWATER	BOUCHARD, RONALD R
42M C 69306		DM	10.50 GPM	11/15/1988	SESENW	15	23N	59E	RI		GROUNDWATER	BOUCHARD, TIM P
42M C 76558		DM	5.00 GPM	11/28/1990	NWNENW	13	21N	55E	DW		GROUNDWATER	BOUCHARD, VERNA M
42M C 84806		LG	6.00 GPM	01/22/1993	NWNENW	13	21N	55E	DW		GROUNDWATER	BOUCHARD, VERNA M
42M C 84806		DM	6.00 GPM	01/22/1993	NWNENW	13	21N	55E	DW		GROUNDWATER	BOUCHARD, VERNA M
42M P 294		ST		09/07/1973	NWSENW	18	11N	59E	WI	UT	CEDAR CREEK	BOUSKA, JEAN A
42M W 177001		ST		12/31/1936	NWNESE	19	11N	59E	WI	UT	CEDAR CREEK	BOUSKA, JEAN A
42M W 177002		ST		08/15/1962	SWNWNW	20	11N	59E	WI	UT	CEDAR CREEK	BOUSKA, JEAN A

DEPARTMENT OF NATURAL RESOURCES AND CONSERVATION

YELLOWSTONE RIVER, BELOW POWDER RIVER

BASIN 42M

INDEX OF CLAIMS BY OWNER, BY WATER RIGHT ID

TRIB Values: MP= Manmade Pit, NP=Natural Pit, SD=Secondary Diversion, SI=Subirrigation, SP=Spring, WS=Waste & Seepage, UT=Unnamed Tributary;

POD Indicator: &=Only First POD Listed

WATER RIGHT ID Values: (D, U, W, X) = Adjudication, (C, K, P, Q, R) = New Appropriations, (M) = Water Reservations

WATER RIGHT ID	LATE CLAIM	USE	FLOW RATE	ENFORCEABLE PRIORITY DATE	POINT OF DIVERSION					TRIB	SOURCE NAME	OWNER NAME
					QTR	SEC	TWP	RGE	CN			
42M W 177003		ST		06/01/1961	SWSESW	18	11N	59E	WI	UT	CEDAR CREEK	BOUSKA, JEAN A
42M C 30066243		DM	12.00 GPM	05/08/2013	SWSWNW	2	23N	58E	RI		GROUNDWATER	BOUSQUET, JIM
42M C 30066243		ST	12.00 GPM	05/08/2013	SWSWNW	2	23N	58E	RI		GROUNDWATER	BOUSQUET, JIM
42M C 30067499		LG	20.00 GPM	09/30/2013	E2SE	2	23N	59E	RI		GROUNDWATER	BOUSQUET, KYLE J
42M C 30067499		MD	20.00 GPM	09/30/2013	E2SE	2	23N	59E	RI		GROUNDWATER	BOUSQUET, KYLE J
42M C 30067499		ST	20.00 GPM	09/30/2013	E2SE	2	23N	59E	RI		GROUNDWATER	BOUSQUET, KYLE J
42M W 30117480		ST		12/31/1945	SWSESW	35	25N	59E	RI	SP	YELLOWSTONE RIVER	BOWEN, WILMA B
42M W 101515		ST		02/14/1942	NENENW	14	19N	53E	DW	UT	THIRTEENMILE CREEK	BOWLDS, STEVEN F
42M W 101516		ST	10.00 GPM	05/01/1937	NENENE	26	20N	53E	DW		GROUNDWATER	BOWLDS, STEVEN F
42M C 43577		DM	8.00 GPM	03/30/1982	SW	27	16N	55E	DW		GROUNDWATER	BOYCE, DAVID L
42M W 30123543		DM	5.00 GPM	07/22/1968	NWNESW	27	16N	55E	DW		GROUNDWATER	BOYCE, DAVID L
42M W 30123543		DM	5.00 GPM	07/22/1968	NWNESW	27	16N	55E	DW		GROUNDWATER	BOYCE, EDNA C
42M C 96328		DM	12.00 GPM	11/14/1995	NESENE	7	22N	59E	RI		GROUNDWATER	BOYCE, G & S REVOCABLE TRUST
42M C 21756		DM	10.00 GPM	02/06/1979	SWSWNE	30	23N	59E	RI		GROUNDWATER	BOYCE, ROBERT F
42M W 162635		DM	5.00 GPM	07/22/1968	SWSWNE	1	16N	55E	DW		GROUNDWATER	BOYSUN, DALE W
42M W 30113797		ST	5.00 GPM	07/22/1968	SWSWNE	1	16N	55E	DW		GROUNDWATER	BOYSUN, DALE W
42M C 3871		DM	15.00 GPM	10/09/1974	NE	1	16N	55E	DW		GROUNDWATER	BOYSUN, JEANA
42M C 6571		DM	5.00 GPM	09/30/1975	NWNW	34	16N	55E	DW		GROUNDWATER	BOYSUN, JEANA
42M W 162635		DM	5.00 GPM	07/22/1968	SWSWNE	1	16N	55E	DW		GROUNDWATER	BOYSUN, VIRGINIA
42M W 30113797		ST	5.00 GPM	07/22/1968	SWSWNE	1	16N	55E	DW		GROUNDWATER	BOYSUN, VIRGINIA
42M W 24397		ST	5.00 GPM	03/31/1944	NWNWNE	12	14N	54E	DW		GROUNDWATER	BRADEN, KIP
42M W 24398		DM	5.00 GPM	03/31/1944	NWNWNE	12	14N	54E	DW		GROUNDWATER	BRADEN, KIP
42M W 24397		ST	5.00 GPM	03/31/1944	NWNWNE	12	14N	54E	DW		GROUNDWATER	BRADEN, MARY

DEPARTMENT OF NATURAL RESOURCES AND CONSERVATION

YELLOWSTONE RIVER, BELOW POWDER RIVER

BASIN 42M

INDEX OF CLAIMS BY OWNER, BY WATER RIGHT ID

TRIB Values: MP= Manmade Pit, NP=Natural Pit, SD=Secondary Diversion, SI=Subirrigation, SP=Spring, WS=Waste & Seepage, UT=Unnamed Tributary;

POD Indicator: &=Only First POD Listed

WATER RIGHT ID Values: (D, U, W, X) = Adjudication, (C, K, P, Q, R) = New Appropriations, (M) = Water Reservations

WATER RIGHT ID	LATE CLAIM	USE	FLOW RATE	ENFORCEABLE PRIORITY DATE	POINT OF DIVERSION					TRIB	SOURCE NAME	OWNER NAME
					QTR	SEC	TWP	RGE	CN			
42M W 24398		DM	5.00 GPM	03/31/1944	NWNWNE	12	14N	54E	DW		GROUNDWATER	BRADEN, MARY
42M C 30103171		DM	15.00 GPM	07/15/2015	N2SE	8	22N	59E	RI		GROUNDWATER	BRADLEY, DEBBIE A
42M C 30103171		LG	15.00 GPM	07/15/2015	N2SE	8	22N	59E	RI		GROUNDWATER	BRADLEY, DEBBIE A
42M P 30066962		IR	800.00 GPM	08/05/2013	NWSENW	9	21N	58E	RI		GROUNDWATER	BRADLEY, GORDON & MARGARET FAMILY TRUST
42M C 30103171		DM	15.00 GPM	07/15/2015	N2SE	8	22N	59E	RI		GROUNDWATER	BRADLEY, MARTIN C
42M C 30103171		LG	15.00 GPM	07/15/2015	N2SE	8	22N	59E	RI		GROUNDWATER	BRADLEY, MARTIN C
42M C 30069571		DM	35.00 GPM	05/13/2014	SESE	2	23N	59E	RI		GROUNDWATER	BRAUN, COLBY
42M C 104413		LG	10.00 GPM	04/27/1998	SENESENE	32	20N	58E	RI		GROUNDWATER	BRAUN, ROSALYNN L
42M C 104413		DM	10.00 GPM	04/27/1998	SENESENE	32	20N	58E	RI		GROUNDWATER	BRAUN, ROSALYNN L
42M C 104413		LG	10.00 GPM	04/27/1998	SENESENE	32	20N	58E	RI		GROUNDWATER	BRAUN, TERRY A
42M C 104413		DM	10.00 GPM	04/27/1998	SENESENE	32	20N	58E	RI		GROUNDWATER	BRAUN, TERRY A
42M C 30005634		IS	5.00 GPM	03/20/2003	SWNW	4	15N	55E	DW		GROUNDWATER	BREAK FORTH BIBLE CHURCH
42M C 30028182		DM		06/04/2007	NENENE	10	23N	59E	RI		GROUNDWATER	BREITLING, BARBARA J
42M P 7682		IR	6.68 CFS	03/11/1976	NW	22	15N	55E	DW		YELLOWSTONE RIVER	BRENNER, BLAINE
42M R 102770		IR	2.70 CFS	12/15/1978	S2NWNW	22	15N	55E	DW		YELLOWSTONE RIVER	BRENNER, BLAINE
42M C 13070		DM	20.00 GPM	05/25/1977	SWNE	4	22N	59E	RI		GROUNDWATER	BRENNER, JOANNE J
42M C 13070		DM	20.00 GPM	05/25/1977	SWNE	4	22N	59E	RI		GROUNDWATER	BRENNER, WILLIAM A
42M W 182726		DM	10.00 GPM	07/15/1955	NWNWSW	9	15N	55E	DW		GROUNDWATER	BRIDGER PIPELINE LLC
42M C 30114042		DM	6.00 GPM	07/19/2017	SWNE	22	15N	55E	DW		GROUNDWATER	BRILZ, ROBERT
42M C 38666		DM	15.00 GPM	12/21/1981	NWNWNW	7	22N	59E	RI		GROUNDWATER	BRODHEAD, JULIE A
42M C 96385		DM	15.00 GPM	01/31/1996	NWNWNW	7	22N	59E	RI		GROUNDWATER	BRODHEAD, JULIE A
42M C 38666		DM	15.00 GPM	12/21/1981	NWNWNW	7	22N	59E	RI		GROUNDWATER	BRODHEAD, MARK

DEPARTMENT OF NATURAL RESOURCES AND CONSERVATION

YELLOWSTONE RIVER, BELOW POWDER RIVER

BASIN 42M

INDEX OF CLAIMS BY OWNER, BY WATER RIGHT ID

TRIB Values: MP= Manmade Pit, NP=Natural Pit, SD=Secondary Diversion, SI=Subirrigation, SP=Spring, WS=Waste & Seepage, UT=Unnamed Tributary;

POD Indicator: &=Only First POD Listed

WATER RIGHT ID Values: (D, U, W, X) = Adjudication, (C, K, P, Q, R) = New Appropriations, (M) = Water Reservations

WATER RIGHT ID	LATE CLAIM	USE	FLOW RATE	ENFORCEABLE PRIORITY DATE	POINT OF DIVERSION					TRIB	SOURCE NAME	OWNER NAME
					QTR	SEC	TWP	RGE	CN			
42M C 96385		DM	15.00 GPM	01/31/1996	NWNWNW	7	22N	59E	RI		GROUNDWATER	BRODHEAD, MARK
42M C 46173		ST	30.00 GPM	04/30/1982	NWSWNW	33	16N	55E	DW		GROUNDWATER	BRODY GRAY, JAMSI JEAN
42M C 46173		DM	30.00 GPM	04/30/1982	NWSWNW	33	16N	55E	DW		GROUNDWATER	BRODY GRAY, JAMSI JEAN
42M W 133008		ST	30.00 GPM	06/30/1946	NWSWNW	33	16N	55E	DW		GROUNDWATER	BRODY GRAY, JAMSI JEAN
42M W 133024		DM	30.00 GPM	06/03/1946	NWSWNW	33	16N	55E	DW		GROUNDWATER	BRODY GRAY, JAMSI JEAN
42M C 46173		ST	30.00 GPM	04/30/1982	NWSWNW	33	16N	55E	DW		GROUNDWATER	BRODY, WILLIAM J
42M C 46173		DM	30.00 GPM	04/30/1982	NWSWNW	33	16N	55E	DW		GROUNDWATER	BRODY, WILLIAM J
42M W 133008		ST	30.00 GPM	06/30/1946	NWSWNW	33	16N	55E	DW		GROUNDWATER	BRODY, WILLIAM J
42M W 133024		DM	30.00 GPM	06/03/1946	NWSWNW	33	16N	55E	DW		GROUNDWATER	BRODY, WILLIAM J
42M W 102897		ST		09/22/1948	SWSENE	35	24N	54E	RI	UT	FOX CREEK, EAST FORK	BROKEN C RANCH LLC
42M C 30024008		DM		08/04/2006	SWNWNE	35	16N	56E	DW		GROUNDWATER	BROPHY, PHYLLIS A
42M P 30161872		ST		09/01/2023	SESESW	23	17N	55E	DW	UT	YELLOWSTONE RIVER	BROSE KENNETH R SR LIVING TRUST DTD 5/5/17/2016
42M P 30161873		ST		09/01/2023	SWSESE	22	17N	55E	DW	UT	YELLOWSTONE RIVER	BROSE KENNETH R SR LIVING TRUST DTD 5/5/17/2016
42M C 30159812		ST	12.00 GPM	01/27/2023	SESESW	23	17N	55E	DW		GROUNDWATER	BROSE, KENNETH & DIANA FAMILY TRUST
42M C 30159813		DM	20.00 GPM	01/27/2023	SWSWSE	23	17N	55E	DW		GROUNDWATER	BROSE, KENNETH & DIANA FAMILY TRUST
42M C 30159813		ST	20.00 GPM	01/27/2023	SWSWSE	23	17N	55E	DW		GROUNDWATER	BROSE, KENNETH & DIANA FAMILY TRUST
42M C 30159815		ST	2.00 GPM	01/27/2023	SESESW	23	17N	55E	DW		GROUNDWATER	BROSE, KENNETH & DIANA FAMILY TRUST
42M C 51809		DM	10.00 GPM	12/27/1982	SWSESE	14	23N	59E	RI		GROUNDWATER	BROWER, ALLISON
42M C 51809		DM	10.00 GPM	12/27/1982	SWSESE	14	23N	59E	RI		GROUNDWATER	BROWER, DEREK J
42M C 5656		DM	20.00 GPM	06/10/1975	NWNWSE	16	12N	51E	PI		GROUNDWATER	BROWN, CALEB
42M C 30002808		DM	10.00 GPM	07/15/2002	SW	34	16N	55E	DW		GROUNDWATER	BROWN, CHANNING
42M C 93492		DM	12.00 GPM	02/23/1995	NENWSWNW	22	23N	59E	RI		GROUNDWATER	BROWN, CYNDEE
42M C 10379		DM	8.00 GPM	11/12/1976	W2SENE	32	23N	59E	RI		GROUNDWATER	BROWN, JENNIFER M

DEPARTMENT OF NATURAL RESOURCES AND CONSERVATION

YELLOWSTONE RIVER, BELOW POWDER RIVER

BASIN 42M

INDEX OF CLAIMS BY OWNER, BY WATER RIGHT ID

TRIB Values: MP= Manmade Pit, NP=Natural Pit, SD=Secondary Diversion, SI=Subirrigation, SP=Spring, WS=Waste & Seepage, UT=Unnamed Tributary;

POD Indicator: &=Only First POD Listed

WATER RIGHT ID Values: (D, U, W, X) = Adjudication, (C, K, P, Q, R) = New Appropriations, (M) = Water Reservations

WATER RIGHT ID	LATE CLAIM	USE	FLOW RATE	ENFORCEABLE PRIORITY DATE	POINT OF DIVERSION					TRIB	SOURCE NAME	OWNER NAME
					QTR	SEC	TWP	RGE	CN			
42M C 30002808		DM	10.00 GPM	07/15/2002	SW	34	16N	55E	DW		GROUNDWATER	BROWN, KIMBERLY A
42M C 30011240		DM		06/30/2004	NENWNE	22	23N	59E	RI		GROUNDWATER	BROWN, RON
42M C 30011240		LG		06/30/2004	NENWNE	22	23N	59E	RI		GROUNDWATER	BROWN, RON
42M C 93492		DM	12.00 GPM	02/23/1995	NENWSWNW	22	23N	59E	RI		GROUNDWATER	BROWN, RONALD
42M P 9517		IR	2.00 CFS	09/16/1976	SESESE	12	16N	55E	DW		YELLOWSTONE RIVER	BROWN, SANDRA K
42M W 164458		ST	10.00 GPM	04/16/1982	SWSESE	12	16N	55E	DW		GROUNDWATER	BROWN, SANDRA K
42M W 164459		IR	443.70 GPM	12/31/1964	SESESE	12	16N	55E	DW		YELLOWSTONE RIVER	BROWN, SANDRA K
42M W 164460		IR	4.46 CFS	12/31/1964	SWNESE	12	16N	55E	DW		DEER CREEK	BROWN, SANDRA K
42M P 9517		IR	2.00 CFS	09/16/1976	SESESE	12	16N	55E	DW		YELLOWSTONE RIVER	BROWN, STEVEN F
42M W 164458		ST	10.00 GPM	04/16/1982	SWSESE	12	16N	55E	DW		GROUNDWATER	BROWN, STEVEN F
42M W 164459		IR	443.70 GPM	12/31/1964	SESESE	12	16N	55E	DW		YELLOWSTONE RIVER	BROWN, STEVEN F
42M W 164460		IR	4.46 CFS	12/31/1964	SWNESE	12	16N	55E	DW		DEER CREEK	BROWN, STEVEN F
42M C 30114848		LG	9.73 GPM	11/27/2017	NWNW	3	21N	59E	RI		GROUNDWATER	BROWNE, ERIC T
42M C 30114848		DM	9.73 GPM	11/27/2017	NWNW	3	21N	59E	RI		GROUNDWATER	BROWNE, ERIC T
42M C 30114848		ST	9.73 GPM	11/27/2017	NWNW	3	21N	59E	RI		GROUNDWATER	BROWNE, ERIC T
42M C 30114848		DM	9.73 GPM	11/27/2017	NWNW	3	21N	59E	RI		GROUNDWATER	BROWNE, SAMANTHA L
42M C 30114848		LG	9.73 GPM	11/27/2017	NWNW	3	21N	59E	RI		GROUNDWATER	BROWNE, SAMANTHA L
42M C 30114848		ST	9.73 GPM	11/27/2017	NWNW	3	21N	59E	RI		GROUNDWATER	BROWNE, SAMANTHA L
42M C 46953		ST	15.00 GPM	06/23/1982	SESENE	11	14N	51E	DW		GROUNDWATER	BROWNING, KAREN A
42M C 94575		ST	15.00 GPM	05/01/1995	SESENE	12	14N	51E	DW		GROUNDWATER	BROWNING, KAREN A
42M C 104494		ST	5.00 GPM	10/28/1998	SESENE	10	14N	51E	DW		GROUNDWATER	BROWNING, KAREN A
42M C 30004764		ST	33.00 GPM	12/13/2002	SWNE	34	13N	52E	PI		GROUNDWATER	BROWNING, KAREN A
42M C 30004764		MD	33.00 GPM	12/13/2002	SWNE	34	13N	52E	PI		GROUNDWATER	BROWNING, KAREN A
42M C 30045266		ST	15.00 GPM	12/15/2008	SESWNE	13	14N	51E	PI		GROUNDWATER	BROWNING, KAREN A
42M W 30105470		DM	35.00 GPM	09/01/1953	SWSENE	35	13N	52E	PI		GROUNDWATER	BROWNING, KAREN A
42M W 30105472		DM	35.00 GPM	09/01/1953	SWSENE	35	13N	52E	PI		GROUNDWATER	BROWNING, KAREN A

DEPARTMENT OF NATURAL RESOURCES AND CONSERVATION

YELLOWSTONE RIVER, BELOW POWDER RIVER

BASIN 42M

INDEX OF CLAIMS BY OWNER, BY WATER RIGHT ID

TRIB Values: MP= Manmade Pit, NP=Natural Pit, SD=Secondary Diversion, SI=Subirrigation, SP=Spring, WS=Waste & Seepage, UT=Unnamed Tributary;

POD Indicator: &=Only First POD Listed

WATER RIGHT ID Values: (D, U, W, X) = Adjudication, (C, K, P, Q, R) = New Appropriations, (M) = Water Reservations

WATER RIGHT ID	LATE CLAIM	USE	FLOW RATE	ENFORCEABLE PRIORITY DATE	POINT OF DIVERSION					TRIB	SOURCE NAME	OWNER NAME
					QTR	SEC	TWP	RGE	CN			
42M W 30105473		ST	35.00 GPM	09/01/1953	SWS	ENW	35	13N	52E	PI	GROUNDWATER	BROWNING, KAREN A
42M C 30105476		DM	35.00 GPM	02/09/2016	SES	WNE	35	13N	52E	PI	GROUNDWATER	BROWNING, KAREN A
42M C 30105476		LG	35.00 GPM	02/09/2016	SES	WNE	35	13N	52E	PI	GROUNDWATER	BROWNING, KAREN A
42M C 30105476		ST	35.00 GPM	02/09/2016	SES	WNE	35	13N	52E	PI	GROUNDWATER	BROWNING, KAREN A
42M C 30105477		ST	25.00 GPM	02/09/2016	SES	WSE	36	13N	52E	PI	GROUNDWATER	BROWNING, KAREN A
42M C 46953		ST	15.00 GPM	06/23/1982	SE	ENW	11	14N	51E	DW	GROUNDWATER	BROWNING, THOMAS S
42M C 94575		ST	15.00 GPM	05/01/1995	SE	ENE	12	14N	51E	DW	GROUNDWATER	BROWNING, THOMAS S
42M C 104494		ST	5.00 GPM	10/28/1998	SE	ENW	10	14N	51E	DW	GROUNDWATER	BROWNING, THOMAS S
42M C 30004764		MD	33.00 GPM	12/13/2002	SW	NE	34	13N	52E	PI	GROUNDWATER	BROWNING, THOMAS S
42M C 30004764		ST	33.00 GPM	12/13/2002	SW	NE	34	13N	52E	PI	GROUNDWATER	BROWNING, THOMAS S
42M C 30045266		ST	15.00 GPM	12/15/2008	SES	WNE	13	14N	51E	PI	GROUNDWATER	BROWNING, THOMAS S
42M W 30105470		DM	35.00 GPM	09/01/1953	SWS	ENW	35	13N	52E	PI	GROUNDWATER	BROWNING, THOMAS S
42M W 30105472		DM	35.00 GPM	09/01/1953	SWS	ENW	35	13N	52E	PI	GROUNDWATER	BROWNING, THOMAS S
42M W 30105473		ST	35.00 GPM	09/01/1953	SWS	ENW	35	13N	52E	PI	GROUNDWATER	BROWNING, THOMAS S
42M C 30105476		ST	35.00 GPM	02/09/2016	SES	WNE	35	13N	52E	PI	GROUNDWATER	BROWNING, THOMAS S
42M C 30105476		LG	35.00 GPM	02/09/2016	SES	WNE	35	13N	52E	PI	GROUNDWATER	BROWNING, THOMAS S
42M C 30105476		DM	35.00 GPM	02/09/2016	SES	WNE	35	13N	52E	PI	GROUNDWATER	BROWNING, THOMAS S
42M C 30105477		ST	25.00 GPM	02/09/2016	SES	WSE	36	13N	52E	PI	GROUNDWATER	BROWNING, THOMAS S
42M W 126113		MD	30.00 GPM	01/05/1950	SWS	WSE	16	12N	51E	PI	GROUNDWATER	BRUBAKER, MARGIE A
42M W 126114		DM	5.00 GPM	12/01/1942	SWS	WSE	16	12N	51E	PI	GROUNDWATER	BRUBAKER, MARGIE A
42M W 126113		MD	30.00 GPM	01/05/1950	SWS	WSE	16	12N	51E	PI	GROUNDWATER	BRUBAKER, ROBERT A
42M W 126114		DM	5.00 GPM	12/01/1942	SWS	WSE	16	12N	51E	PI	GROUNDWATER	BRUBAKER, ROBERT A
42M C 16817		DM	10.00 GPM	01/03/1978	SE	NWSE	5	15N	55E	DW	GROUNDWATER	BRUHA, TYLER T
42M C 30122495		LG	15.00 GPM	03/01/2019	NE	NESE	2	23N	59E	RI	GROUNDWATER	BRUNNER JODYS PROTECTION TRUST
42M C 30122495		DM	15.00 GPM	03/01/2019	NE	NESE	2	23N	59E	RI	GROUNDWATER	BRUNNER JODYS PROTECTION TRUST
42M C 30063166		DM	12.00 GPM	04/23/2012	SW	NESW	15	21N	58E	RI	GROUNDWATER	BRUNSVOLD, LANCE
42M C 30063166		ST	12.00 GPM	04/23/2012	SW	NESW	15	21N	58E	RI	GROUNDWATER	BRUNSVOLD, LANCE

DEPARTMENT OF NATURAL RESOURCES AND CONSERVATION

YELLOWSTONE RIVER, BELOW POWDER RIVER

BASIN 42M

INDEX OF CLAIMS BY OWNER, BY WATER RIGHT ID

TRIB Values: MP= Manmade Pit, NP=Natural Pit, SD=Secondary Diversion, SI=Subirrigation, SP=Spring, WS=Waste & Seepage, UT=Unnamed Tributary;

POD Indicator: &=Only First POD Listed

WATER RIGHT ID Values: (D, U, W, X) = Adjudication, (C, K, P, Q, R) = New Appropriations, (M) = Water Reservations

WATER RIGHT ID	LATE CLAIM	USE	FLOW RATE	ENFORCEABLE PRIORITY DATE	POINT OF DIVERSION					TRIB	SOURCE NAME	OWNER NAME
					QTR	SEC	TWP	RGE	CN			
42M C 30063166		DM	12.00 GPM	04/23/2012	SWNESW	15	21N	58E	RI		GROUNDWATER	BRUNSVOLD, MARY JO
42M C 30063166		ST	12.00 GPM	04/23/2012	SWNESW	15	21N	58E	RI		GROUNDWATER	BRUNSVOLD, MARY JO
42M C 66234		LG	8.00 GPM	04/04/1988	SENESENE	18	24N	60E	RI		GROUNDWATER	BRYAN, KAYLA
42M C 66234		DM	8.00 GPM	04/04/1988	SENESENE	18	24N	60E	RI		GROUNDWATER	BRYAN, KAYLA
42M C 66234		DM	8.00 GPM	04/04/1988	SENESENE	18	24N	60E	RI		GROUNDWATER	BRYAN, TAIT
42M C 66234		LG	8.00 GPM	04/04/1988	SENESENE	18	24N	60E	RI		GROUNDWATER	BRYAN, TAIT
42M C 41542		ST	10.00 GPM	12/08/1981	NENENE	11	18N	52E	DW		GROUNDWATER	BRYHN INC
42M C 59656		ST	2.00 GPM	11/05/1985	NWNWSW	11	18N	52E	DW		GROUNDWATER	BRYHN INC
42M P 59657		ST		11/05/1985	NWSESE	14	18N	52E	DW	UT	UNNAMED TRIBUTARY OF NORTH FORK DEER CREEK	BRYHN INC
42M W 101454		ST		08/31/1943	NWSENE	14	18N	52E	DW	UT	DEER CREEK, NORTH FORK	BRYHN INC
42M W 101455		ST		12/31/1912	NE	11	18N	52E	DW &		DEER CREEK, NORTH FORK	BRYHN INC
42M W 101456		ST		12/31/1941	NWSENE	24	18N	52E	DW	UT	DEER CREEK, NORTH FORK	BRYHN INC
42M W 101457		ST		12/31/1912	NWNWSW	12	18N	52E	DW	SP	DEER CREEK, NORTH FORK	BRYHN INC
42M W 101458		ST		12/31/1941	SWSENE	12	18N	52E	DW	UT	DEER CREEK, NORTH FORK	BRYHN INC
42M W 101459		ST		12/31/1912	SWNWSW	11	18N	52E	DW	SP	DEER CREEK, NORTH FORK	BRYHN INC
42M W 101460		DM	5.00 GPM	12/31/1956	NWNWNW	12	18N	52E	DW		GROUNDWATER	BRYHN INC
42M W 165729		ST		12/31/1931	NE	11	18N	52E	DW		DEER CREEK, NORTH FORK	BRYHN INC
42M W 35415		IR		10/19/1936	NENWSE	2	20N	54E	DW	UT	BURNS CREEK	BTRM PARTNERSHIP
42M C 46611		ST	10.00 GPM	04/26/1982	SESENE	8	14N	52E	DW		GROUNDWATER	BUCHER, MARY D
42M C 46612		ST	5.00 GPM	04/26/1982	SWNESE	17	14N	52E	DW		GROUNDWATER	BUCHER, MARY D
42M C 46613		DM	10.00 GPM	04/26/1982	SWNWNW	5	14N	52E	DW		GROUNDWATER	BUCHER, MARY D
42M C 46613		ST	10.00 GPM	04/26/1982	SWNWNW	5	14N	52E	DW		GROUNDWATER	BUCHER, MARY D
42M C 99094		ST	20.00 GPM	11/22/1996	SWSWSE	5	14N	52E	DW		GROUNDWATER	BUCHER, MARY D
42M C 99094		LG	20.00 GPM	11/22/1996	SWSWSE	5	14N	52E	DW		GROUNDWATER	BUCHER, MARY D
42M C 99094		DM	20.00 GPM	11/22/1996	SWSWSE	5	14N	52E	DW		GROUNDWATER	BUCHER, MARY D
42M W 164387		ST		12/31/1940	NENESW	29	15N	52E	DW	SP	BAD ROUTE CREEK, MIDDLE FORK	BUCHER, MARY D

DEPARTMENT OF NATURAL RESOURCES AND CONSERVATION

YELLOWSTONE RIVER, BELOW POWDER RIVER

BASIN 42M

INDEX OF CLAIMS BY OWNER, BY WATER RIGHT ID

TRIB Values: MP= Manmade Pit, NP=Natural Pit, SD=Secondary Diversion, SI=Subirrigation, SP=Spring, WS=Waste & Seepage, UT=Unnamed Tributary;

POD Indicator: &=Only First POD Listed

WATER RIGHT ID Values: (D, U, W, X) = Adjudication, (C, K, P, Q, R) = New Appropriations, (M) = Water Reservations

WATER RIGHT ID	LATE CLAIM	USE	FLOW RATE	ENFORCEABLE PRIORITY DATE	POINT OF DIVERSION					TRIB	SOURCE NAME	OWNER NAME
					QTR	SEC	TWP	RGE	CN			
42M W 164388		ST		12/31/1960	SESWSW	17	14N	52E	DW	SP	BAD ROUTE CREEK	BUCHER, MARY D
42M W 176376		MC	100.00 GPM	12/01/1956	NWSE	34	13N	52E	PI		GROUNDWATER	BUCHER, MARY D
42M C 30121714		DM	20.00 GPM	01/17/2019	NENWSE	34	13N	52E	PI		GROUNDWATER	BUCHER, MARY D
42M C 30121714		LG	20.00 GPM	01/17/2019	NENWSE	34	13N	52E	PI		GROUNDWATER	BUCHER, MARY D
42M C 4985		DM	20.00 GPM	03/06/1975	SESWSW	21	23N	59E	RI		GROUNDWATER	BUCKLEY, JAMES R
42M W 30113463		ST		12/31/1908	SWSWNE	9	23N	58E	RI	& UT	BRORSON CREEK	BUCKLEY, MELISSA
42M W 30113468		DM	8.00 GPM	08/23/1962	SWSESE	9	23N	58E	RI		GROUNDWATER	BUCKLEY, MELISSA
42M W 30113471		ST	25.00 GPM	12/31/1908	SWSESE	9	23N	58E	RI		GROUNDWATER	BUCKLEY, MELISSA
42M W 30113472		ST	30.00 GPM	06/28/2017	SESENW	9	23N	58E	RI		GROUNDWATER	BUCKLEY, MELISSA
42M P 30150520		ST		11/16/2020	NWSE	9	23N	58E	RI		BRORSON CREEK	BUCKLEY, MELISSA
42M W 30113463		ST		12/31/1908	SWSWNE	9	23N	58E	RI	& UT	BRORSON CREEK	BUCKLEY, REBECCA
42M W 30113471		ST	25.00 GPM	12/31/1908	SWSESE	9	23N	58E	RI		GROUNDWATER	BUCKLEY, REBECCA
42M W 30113472		ST	30.00 GPM	06/28/2017	SESENW	9	23N	58E	RI		GROUNDWATER	BUCKLEY, REBECCA
42M P 30150520		ST		11/16/2020	NWSE	9	23N	58E	RI		BRORSON CREEK	BUCKLEY, REBECCA
42M C 4985		DM	20.00 GPM	03/06/1975	SESWSW	21	23N	59E	RI		GROUNDWATER	BUCKLEY, STACY RAE
42M C 21564		DM	10.00 GPM	01/16/1979	SESE	9	23N	58E	RI		GROUNDWATER	BUCKLEY, WILLIAM
42M W 30113463		ST		12/31/1908	SWSWNE	9	23N	58E	RI	& UT	BRORSON CREEK	BUCKLEY, WILLIAM
42M W 30113471		ST	25.00 GPM	12/31/1908	SWSESE	9	23N	58E	RI		GROUNDWATER	BUCKLEY, WILLIAM
42M W 30113472		ST	30.00 GPM	06/28/2017	SESENW	9	23N	58E	RI		GROUNDWATER	BUCKLEY, WILLIAM
42M P 30150520		ST		11/16/2020	NWSE	9	23N	58E	RI		BRORSON CREEK	BUCKLEY, WILLIAM
42M C 33847		DM	10.00 GPM	06/17/1981	S2SENE	1	22N	57E	RI		GROUNDWATER	BUEHNER, CHARLEY
42M W 40791		IN	5.00 GPM	12/31/1951	NWNWSE	13	12N	50E	PI		GROUNDWATER	BUFFALO RAPIDS IRRIGATION DISTRICT NO 2
42M W 40792		DM	2.00 GPM	12/31/1951	SWNWSW	15	12N	51E	PI		GROUNDWATER	BUFFALO RAPIDS IRRIGATION DISTRICT NO 2
42M W 40793		IN	5.00 GPM	12/31/1951	NENESW	33	13N	52E	PI		GROUNDWATER	BUFFALO RAPIDS IRRIGATION DISTRICT NO 2
42M W 40796		MC	35.90 GPM	06/17/1938	NENESW	13	12N	50E	PI		YELLOWSTONE RIVER	BUFFALO RAPIDS IRRIGATION DISTRICT NO 2
42M W 40797		MC	35.90 GPM	06/17/1938	SWSENW	33	13N	52E	PI		YELLOWSTONE RIVER	BUFFALO RAPIDS IRRIGATION DISTRICT NO 2

DEPARTMENT OF NATURAL RESOURCES AND CONSERVATION

YELLOWSTONE RIVER, BELOW POWDER RIVER

BASIN 42M

INDEX OF CLAIMS BY OWNER, BY WATER RIGHT ID

TRIB Values: MP= Manmade Pit, NP=Natural Pit, SD=Secondary Diversion, SI=Subirrigation, SP=Spring, WS=Waste & Seepage, UT=Unnamed Tributary;

POD Indicator: &=Only First POD Listed

WATER RIGHT ID Values: (D, U, W, X) = Adjudication, (C, K, P, Q, R) = New Appropriations, (M) = Water Reservations

WATER RIGHT ID	LATE CLAIM	USE	FLOW RATE	ENFORCEABLE PRIORITY DATE	POINT OF DIVERSION					TRIB	SOURCE NAME	OWNER NAME
					QTR	SEC	TWP	RGE	CN			
42M C 74883		IN	50.00 GPM	05/23/1990	NWNWSE	13	12N	50E	PI		GROUNDWATER	BUFFALO RAPIDS IRRIGATION DISTRICT NO 2
42M W 211267		XX	66.00 CFS	06/17/1938	NENESW	13	12N	50E	PI		YELLOWSTONE RIVER	BUFFALO RAPIDS IRRIGATION DISTRICT NO 2
42M W 211268		XX	78.00 CFS	06/17/1938	SWSENW	33	13N	52E	PI		YELLOWSTONE RIVER	BUFFALO RAPIDS IRRIGATION DISTRICT NO 2
42M W 40784		IR	330.00 CFS	06/17/1938	NESENW	25	13N	52E	PI		YELLOWSTONE RIVER	BUFFALO RAPIDS IRRIGATION DISTRICT NO. 1
42M W 40787		ST		05/28/1940	NESENW	25	13N	52E	PI		YELLOWSTONE RIVER	BUFFALO RAPIDS IRRIGATION DISTRICT NO. 1
42M W 40788		MC	390.45 GPM	06/17/1938	NESENW	25	13N	52E	PI		YELLOWSTONE RIVER	BUFFALO RAPIDS IRRIGATION DISTRICT NO. 1
42M C 21202		ST	8.00 GPM	12/04/1978	SEW	4	16N	56E	DW		GROUNDWATER	BULLER, CODY
42M C 21202		DM	8.00 GPM	12/04/1978	SEW	4	16N	56E	DW		GROUNDWATER	BULLER, CODY
42M W 12809		ST	6.00 GPM	12/31/1932	SESWNE	32	21N	55E	DW		GROUNDWATER	BULLER, JANICE R REVOCABLE TRUST
42M W 12810		ST	5.00 GPM	12/31/1955	NWNWNW	2	20N	55E	DW		GROUNDWATER	BULLER, JANICE R REVOCABLE TRUST
42M C 33058		DM	6.00 GPM	03/20/1981	SESWNE	32	21N	55E	DW		GROUNDWATER	BULLER, JANICE R REVOCABLE TRUST
42M C 33059		DM	6.00 GPM	03/20/1981	SESWNE	32	21N	55E	DW		GROUNDWATER	BULLER, JANICE R REVOCABLE TRUST
42M C 33059		ST	6.00 GPM	03/20/1981	SESWNE	32	21N	55E	DW		GROUNDWATER	BULLER, JANICE R REVOCABLE TRUST
42M W 163433		ST		12/31/1923	SEW	2	20N	55E	DW	UT	BURNS CREEK, MIDDLE FORK	BULLER, JANICE R REVOCABLE TRUST
42M W 163434		ST		12/31/1923	NE	2	20N	55E	DW &	UT	BURNS CREEK, MIDDLE FORK	BULLER, JANICE R REVOCABLE TRUST
42M W 163435		ST		12/31/1923	E2	28	21N	55E	DW &	UT	MCCONE CREEK	BULLER, JANICE R REVOCABLE TRUST
42M W 163436		ST		12/31/1923	SWNE	28	21N	55E	DW &	UT	MCCONE CREEK	BULLER, JANICE R REVOCABLE TRUST
42M W 163437		ST		12/31/1923	SW	20	21N	55E	DW &	UT	MCCONE CREEK	BULLER, JANICE R REVOCABLE TRUST
42M C 21202		ST	8.00 GPM	12/04/1978	SEW	4	16N	56E	DW		GROUNDWATER	BULLER, MACKENZIE L
42M C 21202		DM	8.00 GPM	12/04/1978	SEW	4	16N	56E	DW		GROUNDWATER	BULLER, MACKENZIE L
42M C 18454		DM	6.00 GPM	04/26/1978	SE	21	12N	51E	PI		GROUNDWATER	BUNDTROCK, BRENDA
42M C 11870		DM	5.00 GPM	03/23/1977	SW	34	13N	52E	PI		GROUNDWATER	BURBACH, BONNIE SD
42M C 30102944		MD	30.00 GPM	06/15/2015	SW	34	13N	52E	PI		GROUNDWATER	BURBACH, BONNIE SD
42M C 30102944		CM	30.00 GPM	06/15/2015	SW	34	13N	52E	PI		GROUNDWATER	BURBACH, BONNIE SD
42M C 11870		DM	5.00 GPM	03/23/1977	SW	34	13N	52E	PI		GROUNDWATER	BURBACH, TERRY L

DEPARTMENT OF NATURAL RESOURCES AND CONSERVATION

YELLOWSTONE RIVER, BELOW POWDER RIVER

BASIN 42M

INDEX OF CLAIMS BY OWNER, BY WATER RIGHT ID

TRIB Values: MP= Manmade Pit, NP=Natural Pit, SD=Secondary Diversion, SI=Subirrigation, SP=Spring, WS=Waste & Seepage, UT=Unnamed Tributary;

POD Indicator: &=Only First POD Listed

WATER RIGHT ID Values: (D, U, W, X) = Adjudication, (C, K, P, Q, R) = New Appropriations, (M) = Water Reservations

WATER RIGHT ID	LATE CLAIM	USE	FLOW RATE	ENFORCEABLE PRIORITY DATE	POINT OF DIVERSION					TRIB	SOURCE NAME	OWNER NAME
					QTR	SEC	TWP	RGE	CN			
42M C 30102944		MD	30.00 GPM	06/15/2015	SW	34	13N	52E	PI		GROUNDWATER	BURBACH, TERRY L
42M C 30102944		CM	30.00 GPM	06/15/2015	SW	34	13N	52E	PI		GROUNDWATER	BURBACH, TERRY L
42M C 45408		ST	6.00 GPM	03/25/1982	NWSESE	30	16N	58E	DW		GROUNDWATER	BURMAN FAMILY IRREVOCABLE TRUST
42M C 45409		ST	3.00 GPM	03/25/1982	NWSWSW	29	16N	58E	DW		GROUNDWATER	BURMAN FAMILY IRREVOCABLE TRUST
42M C 71754		ST	5.00 GPM	08/28/1989	NWNENE	20	16N	58E	DW		GROUNDWATER	BURMAN FAMILY IRREVOCABLE TRUST
42M C 74620		ST	6.00 GPM	09/10/1990	NESWSE	30	16N	58E	DW		GROUNDWATER	BURMAN FAMILY IRREVOCABLE TRUST
42M W 163124		ST	8.00 GPM	07/15/1953	NWSWSE	30	16N	58E	DW		GROUNDWATER	BURMAN FAMILY IRREVOCABLE TRUST
42M W 163125		DM	8.00 GPM	12/31/1953	NWSWSE	30	16N	58E	DW		GROUNDWATER	BURMAN FAMILY IRREVOCABLE TRUST
42M W 163126		ST	10.00 GPM	07/15/1945	NWNWSE	31	16N	58E	DW		GROUNDWATER	BURMAN FAMILY IRREVOCABLE TRUST
42M W 163127		ST	6.00 GPM	07/15/1945	SESENE	29	16N	58E	DW	SP	BOX ELDER CREEK	BURMAN FAMILY IRREVOCABLE TRUST
42M W 163128		ST	6.00 GPM	07/15/1945	SWNWSE	19	16N	58E	DW	SP	BOX ELDER CREEK	BURMAN FAMILY IRREVOCABLE TRUST
42M W 165771		ST		07/15/1965	SESWNW	29	16N	58E	DW	UT	BOX ELDER CREEK	BURMAN FAMILY IRREVOCABLE TRUST
42M C 45407		ST	6.00 GPM	03/22/1982	NENWNW	28	16N	57E	DW		GROUNDWATER	BURMAN P X RANCH INC
42M C 46636		CM	90.00 GPM	01/11/1982	NENE	27	16N	57E	DW		GROUNDWATER	BURMAN P X RANCH INC
42M C 51919		CM	99.00 GPM	03/14/1983	SWNENE	27	16N	57E	DW		GROUNDWATER	BURMAN P X RANCH INC
42M W 163558		ST	6.00 GPM	12/31/1910	NWNESE	28	16N	57E	DW	SP	GRIFFITH CREEK	BURMAN P X RANCH INC
42M W 163559		ST	10.00 GPM	07/15/1957	SESESE	34	16N	57E	DW		GROUNDWATER	BURMAN P X RANCH INC
42M W 187552		CM	100.00 GPM	01/11/1982	SWNENE	27	16N	57E	DW		GROUNDWATER	BURMAN P X RANCH INC
42M C 30163902		LG	6.80 GPM	06/20/2024	SWNENW	30	16N	56E	DW		GROUNDWATER	BURMAN, COLE L
42M C 30163902		DM	6.80 GPM	06/20/2024	SWNENW	30	16N	56E	DW		GROUNDWATER	BURMAN, COLE L
42M C 30164029		ST	7.00 GPM	07/05/2024	SWNWNE	30	16N	56E	DW		GROUNDWATER	BURMAN, COLE L
42M W 108211		ST		12/31/1925	NENENW	3	15N	58E	DW	SP	BOX ELDER CREEK	BURMAN, JOHN M
42M C 30044406		ST	20.00 GPM	09/26/2008	NWSE	2	15N	58E	DW		GROUNDWATER	BURMAN, JOHN M
42M C 30044406		DM	20.00 GPM	09/26/2008	NWSE	2	15N	58E	DW		GROUNDWATER	BURMAN, JOHN M
42M C 30044406		LG	20.00 GPM	09/26/2008	NWSE	2	15N	58E	DW		GROUNDWATER	BURMAN, JOHN M
42M W 163129		ST	6.00 GPM	07/15/1945	NESESE	4	15N	58E	DW		GROUNDWATER	BURMAN, MARVIN E
42M W 108211		ST		12/31/1925	NENENW	3	15N	58E	DW	SP	BOX ELDER CREEK	BURMAN, SANDRA L

DEPARTMENT OF NATURAL RESOURCES AND CONSERVATION

YELLOWSTONE RIVER, BELOW POWDER RIVER

BASIN 42M

INDEX OF CLAIMS BY OWNER, BY WATER RIGHT ID

TRIB Values: MP= Manmade Pit, NP=Natural Pit, SD=Secondary Diversion, SI=Subirrigation, SP=Spring, WS=Waste & Seepage, UT=Unnamed Tributary;

POD Indicator: &=Only First POD Listed

WATER RIGHT ID Values: (D, U, W, X) = Adjudication, (C, K, P, Q, R) = New Appropriations, (M) = Water Reservations

WATER RIGHT ID	LATE CLAIM	USE	FLOW RATE	ENFORCEABLE PRIORITY DATE	POINT OF DIVERSION					TRIB	SOURCE NAME	OWNER NAME
					QTR	SEC	TWP	RGE	CN			
42M C 30012328		CM	15.00 GPM	09/20/2004	NW	33	20N	58E	RI		GROUNDWATER	BURNS CREEK INN LLC
42M C 30012328		DM	15.00 GPM	09/20/2004	NW	33	20N	58E	RI		GROUNDWATER	BURNS CREEK INN LLC
42M C 30111314		LG	15.00 GPM	05/30/2017	SWSWSW	26	19N	57E	RI		GROUNDWATER	BURNS CREEK LIMITED LLC
42M C 30111314		DM	15.00 GPM	05/30/2017	SWSWSW	26	19N	57E	RI		GROUNDWATER	BURNS CREEK LIMITED LLC
42M C 30111314		ST	15.00 GPM	05/30/2017	SWSWSW	26	19N	57E	RI		GROUNDWATER	BURNS CREEK LIMITED LLC
42M C 30065332		ST	20.00 GPM	01/22/2013	NESESW	23	19N	57E	RI		GROUNDWATER	BURNS CREEK RANCH INC
42M C 30065333		DM	20.00 GPM	01/22/2013	NWNWSW	25	19N	57E	RI		GROUNDWATER	BURNS CREEK RANCH INC
42M C 30065341		DM	20.00 GPM	01/22/2013	SWSWNW	25	19N	57E	RI		GROUNDWATER	BURNS CREEK RANCH INC
42M C 30148260		DM	10.00 GPM	02/10/2020	NWNWSW	25	19N	57E	RI		GROUNDWATER	BURNS CREEK RANCH INC
42M C 30148260		LG	10.00 GPM	02/10/2020	NWNWSW	25	19N	57E	RI		GROUNDWATER	BURNS CREEK RANCH INC
42M C 30027937		DM		05/17/2007	NWNWNW	10	22N	58E	RI		GROUNDWATER	BURNS, CHAD
42M C 30070499		CM	15.00 GPM	08/21/2014	SEW	8	22N	59E	RI		GROUNDWATER	BUTLER MACHINERY COMPANY
42M R 114739		IR	2.60 CFS	12/15/1978	NWSWNW	19	17N	56E	DW		YELLOWSTONE RIVER	BUXBAUM, ADAM & SON INC
42M W 122109		ST		12/31/1948	SWSWNE	25	19N	56E	DW	SP	BURNS CREEK	BUXBAUM, ADAM & SON INC
42M C 30008934		ST		12/09/2003	SESE	17	13N	55E	DW		GROUNDWATER	BUXBAUM, ADAM & SON INC
42M W 30117480		ST		12/31/1945	SWSESW	35	25N	59E	RI	SP	YELLOWSTONE RIVER	BUXBAUM, ANITA
42M W 19633		ST		07/15/1885	SESW	20	20N	58E	RI	&	DUNLAP CREEK	BUXBAUM, ANTIONETTE F
42M P 35433		IR	1,500.00 GPM	05/29/1981	NWNENW	29	20N	58E	RI		DUNLAP CREEK	BUXBAUM, ANTIONETTE F
42M C 30064348		LG	12.00 GPM	10/16/2012	N2S2SE	18	24N	60E	RI		GROUNDWATER	BUXBAUM, ANTIONETTE F
42M C 30064348		DM	12.00 GPM	10/16/2012	N2S2SE	18	24N	60E	RI		GROUNDWATER	BUXBAUM, ANTIONETTE F
42M W 30114255		DM	5.00 GPM	08/09/1965	NESWSE	18	24N	60E	RI		GROUNDWATER	BUXBAUM, ANTIONETTE F
42M C 50220		DM	10.00 GPM	07/06/1982	W2NE	8	22N	59E	RI		GROUNDWATER	BUXBAUM, CHARLES H
42M P 11687		IR	345.00 GPM	03/11/1977	SWSWNW	27	14N	54E	DW		YELLOWSTONE RIVER	BUXBAUM, DONNA L
42M W 12050		ST		12/31/1941	SWNW	6	14N	54E	DW	&	CLEAR CREEK	BUXBAUM, DONNA L
42M C 74356		ST	5.00 GPM	04/23/1990	SESESW	8	14N	54E	DW		GROUNDWATER	BUXBAUM, DONNA L

DEPARTMENT OF NATURAL RESOURCES AND CONSERVATION

YELLOWSTONE RIVER, BELOW POWDER RIVER

BASIN 42M

INDEX OF CLAIMS BY OWNER, BY WATER RIGHT ID

TRIB Values: MP= Manmade Pit, NP=Natural Pit, SD=Secondary Diversion, SI=Subirrigation, SP=Spring, WS=Waste & Seepage, UT=Unnamed Tributary;

POD Indicator: &=Only First POD Listed

WATER RIGHT ID Values: (D, U, W, X) = Adjudication, (C, K, P, Q, R) = New Appropriations, (M) = Water Reservations

WATER RIGHT ID	LATE CLAIM	USE	FLOW RATE	ENFORCEABLE PRIORITY DATE	POINT OF DIVERSION					TRIB	SOURCE NAME	OWNER NAME
					QTR	SEC	TWP	RGE	CN			
42M C 74357		ST	50.00 GPM	04/23/1990	S2SWSW	15	14N	54E	DW		GROUNDWATER	BUXBAUM, DONNA L
42M C 74358		ST	1.00 GPM	04/23/1990	NENESW	17	14N	54E	DW		GROUNDWATER	BUXBAUM, DONNA L
42M C 77522		ST	15.00 GPM	04/22/1991	SWSESE	17	14N	54E	DW		GROUNDWATER	BUXBAUM, DONNA L
42M C 80547		ST	15.00 GPM	03/18/1992	SWNESE	2	14N	54E	DW		GROUNDWATER	BUXBAUM, DONNA L
42M C 80547		DM	15.00 GPM	03/18/1992	SWNESE	2	14N	54E	DW		GROUNDWATER	BUXBAUM, DONNA L
42M C 86190		ST	25.00 GPM	07/27/1993	NWSESE	21	14N	54E	DW		GROUNDWATER	BUXBAUM, DONNA L
42M C 64057		DM	10.00 GPM	05/18/1987	SENE	8	22N	59E	RI		GROUNDWATER	BUXBAUM, FREDDIE W
42M P 1646		IR	3,069.00 GPM	03/01/1974	SWNWNE	27	14N	54E	DW		YELLOWSTONE RIVER	BUXBAUM, GERALD J
42M P 11687		IR	345.00 GPM	03/11/1977	SWSWNW	27	14N	54E	DW		YELLOWSTONE RIVER	BUXBAUM, GERALD J
42M W 12050		ST		12/31/1941	SWNW	6	14N	54E	DW &		CLEAR CREEK	BUXBAUM, GERALD J
42M C 74356		ST	5.00 GPM	04/23/1990	SESESW	8	14N	54E	DW		GROUNDWATER	BUXBAUM, GERALD J
42M C 74357		ST	50.00 GPM	04/23/1990	S2SWSW	15	14N	54E	DW		GROUNDWATER	BUXBAUM, GERALD J
42M C 74358		ST	1.00 GPM	04/23/1990	NENESW	17	14N	54E	DW		GROUNDWATER	BUXBAUM, GERALD J
42M C 77522		ST	15.00 GPM	04/22/1991	SWSESE	17	14N	54E	DW		GROUNDWATER	BUXBAUM, GERALD J
42M C 80547		DM	15.00 GPM	03/18/1992	SWNESE	2	14N	54E	DW		GROUNDWATER	BUXBAUM, JERRY
42M C 80547		ST	15.00 GPM	03/18/1992	SWNESE	2	14N	54E	DW		GROUNDWATER	BUXBAUM, JERRY
42M C 86190		ST	25.00 GPM	07/27/1993	NWSESE	21	14N	54E	DW		GROUNDWATER	BUXBAUM, JERRY
42M C 61860		DM	12.00 GPM	06/03/1986	NWNWNE	8	24N	60E	RI		GROUNDWATER	BUXBAUM, JOSH
42M C 51957		DM	10.00 GPM	05/16/1983	NWNE	8	22N	59E	RI		GROUNDWATER	BUXBAUM, KELVIN C
42M W 30114255		DM	5.00 GPM	08/09/1965	NESWSE	18	24N	60E	RI		GROUNDWATER	BUXBAUM, ROBERT H
42M W 30117480		ST		12/31/1945	SWSESW	35	25N	59E	RI	SP	YELLOWSTONE RIVER	BUXBAUM, ROBERT H
42M P 2372		ST		05/24/1974	NENW	23	21N	59E	RI	UT	OBRIEN CREEK	BUXBAUM, RODNEY W
42M C 19828		DM	4.00 GPM	08/10/1978	NWNWNW	8	21N	59E	RI		GROUNDWATER	BUXBAUM, RODNEY W
42M W 49195		MD	5.00 GPM	09/30/1981	NWSENW	24	21N	59E	RI		GROUNDWATER	BUXBAUM, RODNEY W
42M W 122088		IR	5.57 CFS	06/01/1961	NESWNW	7	21N	59E	RI		YELLOWSTONE RIVER	BUXBAUM, RODNEY W
42M W 163499		ST		12/31/1959	SENENW	25	21N	59E	RI	UT	OBRIEN CREEK	BUXBAUM, RODNEY W

DEPARTMENT OF NATURAL RESOURCES AND CONSERVATION

YELLOWSTONE RIVER, BELOW POWDER RIVER

BASIN 42M

INDEX OF CLAIMS BY OWNER, BY WATER RIGHT ID

TRIB Values: MP= Manmade Pit, NP=Natural Pit, SD=Secondary Diversion, SI=Subirrigation, SP=Spring, WS=Waste & Seepage, UT=Unnamed Tributary;

POD Indicator: &=Only First POD Listed

WATER RIGHT ID Values: (D, U, W, X) = Adjudication, (C, K, P, Q, R) = New Appropriations, (M) = Water Reservations

WATER RIGHT ID	LATE CLAIM	USE	FLOW RATE	ENFORCEABLE PRIORITY DATE	POINT OF DIVERSION					TRIB	SOURCE NAME	OWNER NAME
					QTR	SEC	TWP	RGE	CN			
42M W 163500		ST		12/31/1957	NWNENW	23	21N	59E	RI	UT	OBRIEN CREEK	BUXBAUM, RODNEY W
42M W 163502		IR		12/31/1970	SENENW	25	21N	59E	RI	UT	OBRIEN CREEK	BUXBAUM, RODNEY W
42M W 30048245		IR	13.37 CFS	12/31/1970	SWSESE	6	21N	59E	RI &		YELLOWSTONE RIVER	BUXBAUM, RODNEY W
42M C 30069415		LG	10.00 GPM	04/16/2014	SWNESW	24	21N	59E	RI		GROUNDWATER	BUXBAUM, RODNEY W
42M C 30069415		DM	10.00 GPM	04/16/2014	SWNESW	24	21N	59E	RI		GROUNDWATER	BUXBAUM, RODNEY W
42M C 30072574		ST	10.00 GPM	02/26/2015	NENWSE	23	21N	59E	RI		GROUNDWATER	BUXBAUM, RODNEY W
42M C 30072574		LG	10.00 GPM	02/26/2015	NENWSE	23	21N	59E	RI		GROUNDWATER	BUXBAUM, RODNEY W
42M C 30072574		DM	10.00 GPM	02/26/2015	NENWSE	23	21N	59E	RI		GROUNDWATER	BUXBAUM, RODNEY W
42M W 30117480		ST		12/31/1945	SWSESW	35	25N	59E	RI	SP	YELLOWSTONE RIVER	BUXBAUM, RONALD W
42M W 30117480		ST		12/31/1945	SWSESW	35	25N	59E	RI	SP	YELLOWSTONE RIVER	BUXBAUM, SCOTT
42M C 3121		ST	10.00 GPM	07/25/1974	SESE	6	20N	60E	RI		GROUNDWATER	BUXBAUM, VICTOR INC
42M C 94590		ST	12.00 GPM	06/01/1995	SWNWNE	7	20N	60E	RI		GROUNDWATER	BUXBAUM, VICTOR INC
42M C 96404		ST	7.00 GPM	03/07/1996	E2NWSE	10	20N	59E	RI		GROUNDWATER	BUXBAUM, VICTOR INC
42M W 164364		ST		07/02/1946	NENWNW	10	20N	59E	RI	SP	ALKALI CREEK	BUXBAUM, VICTOR INC
42M W 164365		ST		06/03/1950	NENE	12	20N	59E	RI		ALKALI CREEK	BUXBAUM, VICTOR INC
42M W 164366		ST	10.00 GPM	09/15/1950	SESWNW	12	20N	59E	RI		GROUNDWATER	BUXBAUM, VICTOR INC
42M W 178316		ST	4.00 GPM	11/27/1981	NESWNW	11	20N	59E	RI		GROUNDWATER	BUXBAUM, VICTOR INC
42M C 30000136		ST	10.00 GPM	12/24/2001	SWNE	35	21N	59E	RI		GROUNDWATER	BUXBAUM, VICTOR INC
42M W 145348		DM	20.00 GPM	07/23/1960	SENENW	21	12N	51E	PI		GROUNDWATER	BYBEE, ANDREA S
42M W 154424		DM	15.00 GPM	12/31/1940	SWNENW	21	12N	51E	PI		GROUNDWATER	BYBEE, ANDREA S
42M C 30049734		CM	8.00 GPM	11/01/2010	SENESE	5	22N	59E	RI		GROUNDWATER	BYER RENTALS LLC
42M C 30049988		CM	8.00 GPM	12/03/2010	NWSE	5	22N	59E	RI		GROUNDWATER	BYER RENTALS LLC
42M C 30163875		DM	25.00 GPM	06/17/2024	SWSESW	11	22N	59E	RI		GROUNDWATER	C & CB LAND & DEVELOPMENT LLC
42M C 30163876		DM	25.00 GPM	06/17/2024	NENWNW	14	22N	59E	RI		GROUNDWATER	C & CB LAND & DEVELOPMENT LLC
42M C 38776		ST	4.00 GPM	12/28/1981	SESESE	11	15N	58E	DW		GROUNDWATER	CALE, CURTIS J
42M C 38777		ST	3.00 GPM	12/28/1981	NWNWNE	12	15N	58E	DW		GROUNDWATER	CALE, CURTIS J

DEPARTMENT OF NATURAL RESOURCES AND CONSERVATION

YELLOWSTONE RIVER, BELOW POWDER RIVER

BASIN 42M

INDEX OF CLAIMS BY OWNER, BY WATER RIGHT ID

TRIB Values: MP= Manmade Pit, NP=Natural Pit, SD=Secondary Diversion, SI=Subirrigation, SP=Spring, WS=Waste & Seepage, UT=Unnamed Tributary;

POD Indicator: &=Only First POD Listed

WATER RIGHT ID Values: (D, U, W, X) = Adjudication, (C, K, P, Q, R) = New Appropriations, (M) = Water Reservations

WATER RIGHT ID	LATE CLAIM	USE	FLOW RATE	ENFORCEABLE PRIORITY DATE	POINT OF DIVERSION					TRIB	SOURCE NAME	OWNER NAME
					QTR	SEC	TWP	RGE	CN			
42M C 38778		DM	4.00 GPM	12/28/1981	SESESE	12	15N	58E	DW		GROUNDWATER	CALE, CURTIS J
42M C 38778		ST	4.00 GPM	12/28/1981	SESESE	12	15N	58E	DW		GROUNDWATER	CALE, CURTIS J
42M C 38779		ST	2.00 GPM	12/28/1981	SWSWNE	7	15N	59E	WI		GROUNDWATER	CALE, CURTIS J
42M C 38780		ST	4.00 GPM	12/28/1981	SESWSE	18	15N	59E	WI		GROUNDWATER	CALE, CURTIS J
42M C 55575		ST	5.00 GPM	07/19/1984	NENWNE	1	15N	58E	DW		GROUNDWATER	CALE, CURTIS J
42M C 30018126		ST		11/30/2005	NWSWSW	1	15N	58E	DW		GROUNDWATER	CALE, CURTIS J
42M P 66255		LG	15.00 GPM	05/09/1988	SESWNE	24	16N	55E	DW		YELLOWSTONE RIVER	CALKINS, MATTHEW D
42M C 57314		DM	6.00 GPM	10/01/1984	SWSW	33	16N	55E	DW		GROUNDWATER	CALVERT, KENNETH
42M C 57314		DM	6.00 GPM	10/01/1984	SWSW	33	16N	55E	DW		GROUNDWATER	CALVERT, VIRGINIA
42M P 10760		ST		12/21/1976	NWNENE	29	25N	59E	RI		DRY COULEE	CANDEE ANGUS FARM INC
42M W 32124		DM	9.00 GPM	12/31/1947	SENESE	26	24N	59E	RI		GROUNDWATER	CANDEE ANGUS FARM INC
42M W 32125		ST	9.00 GPM	12/31/1947	SENESE	26	24N	59E	RI		GROUNDWATER	CANDEE ANGUS FARM INC
42M C 47884		DM	30.00 GPM	07/06/1982	SENESE	26	24N	59E	RI		GROUNDWATER	CANDEE ANGUS FARM INC
42M C 47884		ST	30.00 GPM	07/06/1982	SENESE	26	24N	59E	RI		GROUNDWATER	CANDEE ANGUS FARM INC
42M C 30063147		CM	25.00 GPM	04/30/2012	N2NENE	29	24N	59E	RI		GROUNDWATER	CANDEE ANGUS FARM INC
42M C 30104109		ST	6.00 GPM	10/05/2015	E2NWNE	29	24N	59E	RI		GROUNDWATER	CANDEE ANGUS FARM INC
42M C 30104109		DM	6.00 GPM	10/05/2015	E2NWNE	29	24N	59E	RI		GROUNDWATER	CANDEE ANGUS FARM INC
42M P 30104121		WM	2.33 CFS	12/28/2015	NWNWSENE	22	24N	59E	RI &		GROUNDWATER	CANDEE ANGUS FARM INC
42M C 50389		DM	3.00 GPM	11/29/1982	NESW	25	24N	59E	RI		GROUNDWATER	CANDEE, CASEY S
42M C 30070876		LG	7.00 GPM	09/26/2014	SWSW	12	24N	58E	RI		GROUNDWATER	CANDEE, COREY J
42M C 30070876		DM	7.00 GPM	09/26/2014	SWSW	12	24N	58E	RI		GROUNDWATER	CANDEE, COREY J
42M C 30070876		ST	7.00 GPM	09/26/2014	SWSW	12	24N	58E	RI		GROUNDWATER	CANDEE, COREY J
42M C 30067124		DM	18.00 GPM	08/21/2013	NWNESW	25	24N	59E	RI		GROUNDWATER	CANDEE, GAREY F
42M W 722		DM	20.00 GPM	12/31/1948	SENESE	22	16N	55E	DW		GROUNDWATER	CANEN, ROSS
42M W 722		DM	20.00 GPM	12/31/1948	SENESE	22	16N	55E	DW		GROUNDWATER	CANEN, TANA

DEPARTMENT OF NATURAL RESOURCES AND CONSERVATION

YELLOWSTONE RIVER, BELOW POWDER RIVER

BASIN 42M

INDEX OF CLAIMS BY OWNER, BY WATER RIGHT ID

TRIB Values: MP= Manmade Pit, NP=Natural Pit, SD=Secondary Diversion, SI=Subirrigation, SP=Spring, WS=Waste & Seepage, UT=Unnamed Tributary;

POD Indicator: &=Only First POD Listed

WATER RIGHT ID Values: (D, U, W, X) = Adjudication, (C, K, P, Q, R) = New Appropriations, (M) = Water Reservations

WATER RIGHT ID	LATE CLAIM	USE	FLOW RATE	ENFORCEABLE PRIORITY DATE	POINT OF DIVERSION					TRIB	SOURCE NAME	OWNER NAME
					QTR	SEC	TWP	RGE	CN			
42M C 21931		DM	15.00 GPM	02/22/1979	NESESE	5	15N	55E	DW		GROUNDWATER	CANTRELL, ROBERT F
42M W 2125		ST	15.00 GPM	01/20/1971	NENWNW	27	20N	59E	RI		GROUNDWATER	CANYON CREEK FOUR LLC
42M W 2126		ST	18.00 GPM	03/21/1969	NENWNE	30	20N	59E	RI		GROUNDWATER	CANYON CREEK FOUR LLC
42M W 2127		ST	8.00 GPM	12/31/1949	NENENW	21	20N	59E	RI		GROUNDWATER	CANYON CREEK FOUR LLC
42M W 2128		ST	8.00 GPM	12/31/1948	SWSWNE	8	19N	59E	RI		GROUNDWATER	CANYON CREEK FOUR LLC
42M W 2130		ST	15.00 GPM	06/10/1968	SENE	7	19N	59E	RI		GROUNDWATER	CANYON CREEK FOUR LLC
42M W 2131		ST	35.00 GPM	03/27/1980	NESWSW	25	20N	58E	RI		GROUNDWATER	CANYON CREEK FOUR LLC
42M W 2132		ST	10.00 GPM	12/31/1930	SWSENE	5	19N	59E	RI		GROUNDWATER	CANYON CREEK FOUR LLC
42M W 2136		ST	5.00 GPM	12/31/1955	SWSWSE	13	20N	58E	RI		GROUNDWATER	CANYON CREEK FOUR LLC
42M W 2137		IR	4.10 CFS	03/30/1960	SWSWNW	25	20N	58E	RI		YELLOWSTONE RIVER	CANYON CREEK FOUR LLC
42M C 3434		DM	24.00 GPM	08/22/1974	NESE	33	20N	59E	RI		GROUNDWATER	CANYON CREEK FOUR LLC
42M C 3434		ST	24.00 GPM	08/22/1974	NESE	33	20N	59E	RI		GROUNDWATER	CANYON CREEK FOUR LLC
42M P 22002		IR	6,500.00 GPM	03/02/1979	NENESE	34	20N	58E	RI		YELLOWSTONE RIVER	CANYON CREEK FOUR LLC
42M C 30743		ST	60.00 GPM	12/10/1980	NWNWSE	29	19N	59E	RI		GROUNDWATER	CANYON CREEK FOUR LLC
42M C 42761		ST	3.00 GPM	03/19/1982	SESENE	23	19N	58E	RI		GROUNDWATER	CANYON CREEK FOUR LLC
42M W 163334		ST		12/31/1968	NWNWSW	35	20N	59E	RI	UT	ELM COULEE	CANYON CREEK FOUR LLC
42M W 182725		ST	5.00 GPM	12/31/1963	SESWNE	2	19N	59E	RI		GROUNDWATER	CANYON CREEK FOUR LLC
42M W 202333	B	IR		06/30/1973	NENWSW	35	20N	58E	RI		ELM COULEE	CANYON CREEK FOUR LLC
42M W 30113834		ST	10.00 GPM	01/01/1959	NENWSW	35	20N	59E	RI		GROUNDWATER	CANYON CREEK FOUR LLC
42M C 42855		DM	20.00 GPM	02/17/1982	NESE	24	15N	54E	DW		GROUNDWATER	CARBAJAL, GRAG
42M C 42856		DM	10.00 GPM	02/17/1982	NESE	24	15N	54E	DW		GROUNDWATER	CARBAJAL, GREG
42M C 42855		DM	20.00 GPM	02/17/1982	NESE	24	15N	54E	DW		GROUNDWATER	CARBAJAL, JILL
42M C 42856		DM	10.00 GPM	02/17/1982	NESE	24	15N	54E	DW		GROUNDWATER	CARBAJAL, JILL
42M C 30158731		DM	5.00 GPM	10/31/2022	SESWSE	28	16N	55E	DW		GROUNDWATER	CAREY, JACOB
42M W 163480		CM	10.00 GPM	12/31/1950	SESWSE	27	16N	55E	DW		GROUNDWATER	CAREY, MISTY L
42M C 66145		DM	10.00 GPM	10/14/1987	SWNESW	3	23N	59E	RI		GROUNDWATER	CARLSEN, PATRICIA M

DEPARTMENT OF NATURAL RESOURCES AND CONSERVATION

YELLOWSTONE RIVER, BELOW POWDER RIVER

BASIN 42M

INDEX OF CLAIMS BY OWNER, BY WATER RIGHT ID

TRIB Values: MP= Manmade Pit, NP=Natural Pit, SD=Secondary Diversion, SI=Subirrigation, SP=Spring, WS=Waste & Seepage, UT=Unnamed Tributary;

POD Indicator: &=Only First POD Listed

WATER RIGHT ID Values: (D, U, W, X) = Adjudication, (C, K, P, Q, R) = New Appropriations, (M) = Water Reservations

WATER RIGHT ID	LATE CLAIM	USE	FLOW RATE	ENFORCEABLE PRIORITY DATE	POINT OF DIVERSION					TRIB	SOURCE NAME	OWNER NAME
					QTR	SEC	TWP	RGE	CN			
42M C 70187		DM	12.00 GPM	11/18/1988	SWSW	3	23N	59E	RI		GROUNDWATER	CARLSEN, PATRICIA M
42M C 84860		ST	10.00 GPM	02/22/1993	SWNESW	3	23N	59E	RI		GROUNDWATER	CARLSEN, PATRICIA M
42M C 84860		LG	10.00 GPM	02/22/1993	SWNESW	3	23N	59E	RI		GROUNDWATER	CARLSEN, PATRICIA M
42M C 84860		DM	10.00 GPM	02/22/1993	SWNESW	3	23N	59E	RI		GROUNDWATER	CARLSEN, PATRICIA M
42M W 163317		ST		08/07/1965	SEWNW	24	15N	54E	DW	UT	SAND CREEK	CARLSON DECEDENT'S TRUST
42M W 178282		DM	35.00 GPM	01/31/1932	NEWNW	24	15N	54E	DW		SAND CREEK	CARLSON DECEDENT'S TRUST
42M C 30110225		DM	11.00 GPM	02/10/2017	NESESW	16	12N	51E	PI		GROUNDWATER	CARLTON, ALICEANN
42M C 30110225		LG	11.00 GPM	02/10/2017	NESESW	16	12N	51E	PI		GROUNDWATER	CARLTON, ALICEANN
42M C 30110225		DM	11.00 GPM	02/10/2017	NESESW	16	12N	51E	PI		GROUNDWATER	CARLTON, RICHARD S
42M C 30110225		LG	11.00 GPM	02/10/2017	NESESW	16	12N	51E	PI		GROUNDWATER	CARLTON, RICHARD S
42M W 163310		DM	10.00 GPM	12/31/1956	SENE	4	15N	55E	DW		GROUNDWATER	CARNEY, HEIDI
42M W 163311		DM	30.00 GPM	04/01/1957	SENE	4	15N	55E	DW		YELLOWSTONE RIVER	CARNEY, HEIDI
42M W 163310		DM	10.00 GPM	12/31/1956	SENE	4	15N	55E	DW		GROUNDWATER	CARNEY, PATRICK
42M W 163311		DM	30.00 GPM	04/01/1957	SENE	4	15N	55E	DW		YELLOWSTONE RIVER	CARNEY, PATRICK
42M C 46652		MD	20.00 GPM	06/04/1982	NESESE	27	16N	55E	DW		GROUNDWATER	CARPENTER IRREVOCABLE TRUST
42M W 169058		ST		12/31/1951	SE	11	18N	53E	DW		LOWER SEVENMILE CREEK	CARPENTER IRREVOCABLE TRUST
42M W 169059		ST		12/31/1947	NESE	18	17N	54E	DW	SP	DEER CREEK	CARPENTER IRREVOCABLE TRUST
42M W 169060		ST	5.00 GPM	12/31/1915	NENESW	14	18N	53E	DW		GROUNDWATER	CARPENTER IRREVOCABLE TRUST
42M W 169061		ST		12/31/1943	NWNE	7	17N	54E	DW	SP	COW CREEK	CARPENTER IRREVOCABLE TRUST
42M W 169062		ST		12/31/1942	SENE	6	17N	54E	DW	SP	HORSE CREEK, EAST FORK	CARPENTER IRREVOCABLE TRUST
42M W 169063		ST		12/31/1947	NWNESE	8	17N	54E	DW	SP	DEER CREEK	CARPENTER IRREVOCABLE TRUST
42M C 30016380		DM		08/30/2005	SWNW	32	16N	55E	DW		GROUNDWATER	CARPENTER, BETTY J
42M C 61828		DM	30.00 GPM	03/19/1986	SESE	27	16N	55E	DW		GROUNDWATER	CARPENTER, CHERYL L
42M W 169064		MD	20.00 GPM	08/15/1956	SESESE	27	16N	55E	DW		GROUNDWATER	CARPENTER, FRED E
42M C 61828		DM	30.00 GPM	03/19/1986	SESE	27	16N	55E	DW		GROUNDWATER	CARPENTER, LEE

DEPARTMENT OF NATURAL RESOURCES AND CONSERVATION

YELLOWSTONE RIVER, BELOW POWDER RIVER

BASIN 42M

INDEX OF CLAIMS BY OWNER, BY WATER RIGHT ID

TRIB Values: MP= Manmade Pit, NP=Natural Pit, SD=Secondary Diversion, SI=Subirrigation, SP=Spring, WS=Waste & Seepage, UT=Unnamed Tributary;

POD Indicator: &=Only First POD Listed

WATER RIGHT ID Values: (D, U, W, X) = Adjudication, (C, K, P, Q, R) = New Appropriations, (M) = Water Reservations

WATER RIGHT ID	LATE CLAIM	USE	FLOW RATE	ENFORCEABLE PRIORITY DATE	POINT OF DIVERSION					TRIB	SOURCE NAME	OWNER NAME
					QTR	SEC	TWP	RGE	CN			
42M W 14702		ST	10.00 GPM	10/30/1912	SWSESW	8	18N	53E	DW		GROUNDWATER	CARPENTER, RODNEY B
42M W 14703		ST		10/30/1912	SWNESW	8	18N	53E	DW	SP	STINKING COULEE	CARPENTER, RODNEY B
42M W 14704		ST		01/19/1914	NENWNW	8	18N	53E	DW	SP	STINKING COULEE	CARPENTER, RODNEY B
42M W 14702		ST	10.00 GPM	10/30/1912	SWSESW	8	18N	53E	DW		GROUNDWATER	CARPENTER, VERNA L
42M W 14703		ST		10/30/1912	SWNESW	8	18N	53E	DW	SP	STINKING COULEE	CARPENTER, VERNA L
42M W 14704		ST		01/19/1914	NENWNW	8	18N	53E	DW	SP	STINKING COULEE	CARPENTER, VERNA L
42M C 111408		DM	18.00 GPM	08/23/2000	NENESW	25	24N	59E	RI		GROUNDWATER	CARR, GENE
42M C 111408		DM	18.00 GPM	08/23/2000	NENESW	25	24N	59E	RI		GROUNDWATER	CARR, TAMERA
42M W 30127491		ST		12/31/1935	N2NENW	17	25N	59E	RI		FOURMILE CREEK, NORTH FORK	CARRANZA PAULSON TRUST
42M W 30127497		ST		12/31/1935	S2NW	17	25N	59E	RI		FOURMILE CREEK	CARRANZA PAULSON TRUST
42M W 30127500		ST		12/31/1935	NENENW	17	25N	59E	RI		FOURMILE CREEK, NORTH FORK	CARRANZA PAULSON TRUST
42M C 5434		DM	21.00 GPM	04/30/1975	SWSESE	9	13N	53E	DW		GROUNDWATER	CARTER, GREGORY A
42M C 5434		DM	21.00 GPM	04/30/1975	SWSESE	9	13N	53E	DW		GROUNDWATER	CARTER, JANICE L
42M C 106956		MD	16.00 GPM	03/19/1999	E2NE	35	16N	56E	DW		GROUNDWATER	CARTER, STACY
42M C 106956		LG	16.00 GPM	03/19/1999	E2NE	35	16N	56E	DW		GROUNDWATER	CARTER, STACY
42M C 106956		LG	16.00 GPM	03/19/1999	E2NE	35	16N	56E	DW		GROUNDWATER	CARTER, TINA
42M C 106956		MD	16.00 GPM	03/19/1999	E2NE	35	16N	56E	DW		GROUNDWATER	CARTER, TINA
42M C 10768		ST	7.00 GPM	12/21/1976	SWSWNW	4	15N	57E	DW		GROUNDWATER	CASEY, JUDITH F
42M W 13915		ST		06/24/1913	SWNWNW	30	14N	59E	WI	SP	HODGES CREEK	CASEY, JUDITH F
42M W 165772		ST		06/30/1945	NWSESE	4	15N	57E	DW	UT	GRIFFITH CREEK	CASEY, JUDITH F
42M W 165773		ST		05/25/1947	SWNWNW	4	15N	57E	DW	UT	GRIFFITH CREEK	CASEY, JUDITH F
42M C 30009398		ST		01/23/2004	SESESE	33	16N	57E	DW		GROUNDWATER	CASEY, JUDITH F
42M C 30045464		ST	15.00 GPM	03/12/2009	SWSE	4	15N	57E	DW		GROUNDWATER	CASEY, JUDITH F
42M C 30045464		DM	15.00 GPM	03/12/2009	SWSE	4	15N	57E	DW		GROUNDWATER	CASEY, JUDITH F

DEPARTMENT OF NATURAL RESOURCES AND CONSERVATION

YELLOWSTONE RIVER, BELOW POWDER RIVER

BASIN 42M

INDEX OF CLAIMS BY OWNER, BY WATER RIGHT ID

TRIB Values: MP= Manmade Pit, NP=Natural Pit, SD=Secondary Diversion, SI=Subirrigation, SP=Spring, WS=Waste & Seepage, UT=Unnamed Tributary;

POD Indicator: &=Only First POD Listed

WATER RIGHT ID Values: (D, U, W, X) = Adjudication, (C, K, P, Q, R) = New Appropriations, (M) = Water Reservations

WATER RIGHT ID	LATE CLAIM	USE	FLOW RATE	ENFORCEABLE PRIORITY DATE	POINT OF DIVERSION					TRIB	SOURCE NAME	OWNER NAME
					QTR	SEC	TWP	RGE	CN			
42M C 12961		DM	18.00 GPM	05/23/1977	NWNENW	10	22N	58E	RI		GROUNDWATER	CASEY, MARTY
42M C 30006043		DM	15.00 GPM	05/06/2003	NESE	22	16N	55E	DW		GROUNDWATER	CASEY, THOMAS A
42M P 14110		CM	500.00 GPM	02/02/1977	NWSWNW	35	16N	55E	DW		GROUNDWATER	CASITAS DEL RIO MHP LLC
42M P 14110		IR	500.00 GPM	02/02/1977	NWSWNW	35	16N	55E	DW		GROUNDWATER	CASITAS DEL RIO MHP LLC
42M C 30065148		CM	12.00 GPM	12/24/2012	SWSW	2	23N	59E	RI		GROUNDWATER	CASTLE PINES PROPERTIES LLC
42M C 7326		ST	12.00 GPM	08/16/1974	SESESW	35	22N	55E	RI		GROUNDWATER	CASTLE ROCK CONSORTIUM INC
42M W 169120	A	ST		05/31/1973	SESENE	35	22N	55E	RI	UT	FOX LAKE	CASTLE ROCK CONSORTIUM INC
42M C 30044346		ST	15.00 GPM	12/17/2008	SENE	35	22N	55E	RI		GROUNDWATER	CASTLE ROCK CONSORTIUM INC
42M C 13410		DM	7.00 GPM	06/14/1977	NENWSE	34	13N	52E	PI		GROUNDWATER	CATURIA, DOROTHY M
42M C 13412		DM	2.00 GPM	06/14/1977	SW	34	13N	52E	PI		GROUNDWATER	CATURIA, DOROTHY M
42M C 13410		DM	7.00 GPM	06/14/1977	NENWSE	34	13N	52E	PI		GROUNDWATER	CATURIA, ROBERT L
42M C 13412		DM	2.00 GPM	06/14/1977	SW	34	13N	52E	PI		GROUNDWATER	CATURIA, ROBERT L
42M W 176376		MC	100.00 GPM	12/01/1956	NWSE	34	13N	52E	PI		GROUNDWATER	CATURIA, ROBERT L
42M W 39025		ST	5.00 GPM	12/31/1940	SENWNW	35	21N	55E	DW	SP	BURNS CREEK, NORTH FORK	CAYER, PAMELA J
42M W 39026		ST	10.00 GPM	12/31/1940	SWSWNE	35	21N	55E	DW	SP	BURNS CREEK, NORTH FORK	CAYER, PAMELA J
42M W 39027		ST	5.00 GPM	12/31/1940	SESESE	22	21N	55E	DW	SP	BURNS CREEK, NORTH FORK	CAYER, PAMELA J
42M W 39028		ST	5.00 GPM	12/31/1940	SWNESW	35	21N	55E	DW	SP	BURNS CREEK, NORTH FORK	CAYER, PAMELA J
42M W 39029		ST	10.00 GPM	12/31/1940	SWNESE	22	21N	55E	DW	SP	BURNS CREEK, NORTH FORK	CAYER, PAMELA J
42M C 59513		LG	10.00 GPM	05/22/1985	NWSWSE	22	21N	55E	DW		GROUNDWATER	CAYER, PAMELA J
42M C 59513		DM	10.00 GPM	05/22/1985	NWSWSE	22	21N	55E	DW		GROUNDWATER	CAYER, PAMELA J
42M W 39024		ST	10.00 GPM	12/31/1940	NENWNW	26	21N	55E	DW	SP	BURNS CREEK, NORTH FORK	CAYER, SHIRLEY J

DEPARTMENT OF NATURAL RESOURCES AND CONSERVATION

YELLOWSTONE RIVER, BELOW POWDER RIVER

BASIN 42M

INDEX OF CLAIMS BY OWNER, BY WATER RIGHT ID

TRIB Values: MP= Manmade Pit, NP=Natural Pit, SD=Secondary Diversion, SI=Subirrigation, SP=Spring, WS=Waste & Seepage, UT=Unnamed Tributary;

POD Indicator: &=Only First POD Listed

WATER RIGHT ID Values: (D, U, W, X) = Adjudication, (C, K, P, Q, R) = New Appropriations, (M) = Water Reservations

WATER RIGHT ID	LATE CLAIM	USE	FLOW RATE	ENFORCEABLE PRIORITY DATE	POINT OF DIVERSION					TRIB	SOURCE NAME	OWNER NAME
					QTR	SEC	TWP	RGE	CN			
42M W 39030		ST	5.00 GPM	12/31/1940	SENWNW	34	21N	55E	DW	SP	BURNS CREEK, NORTH FORK	CAYER, SHIRLEY J
42M W 39025		ST	5.00 GPM	12/31/1940	SENWNW	35	21N	55E	DW	SP	BURNS CREEK, NORTH FORK	CAYER, STEPHEN J
42M W 39026		ST	10.00 GPM	12/31/1940	SWSWNE	35	21N	55E	DW	SP	BURNS CREEK, NORTH FORK	CAYER, STEPHEN J
42M W 39027		ST	5.00 GPM	12/31/1940	SESESE	22	21N	55E	DW	SP	BURNS CREEK, NORTH FORK	CAYER, STEPHEN J
42M W 39028		ST	5.00 GPM	12/31/1940	SWNESW	35	21N	55E	DW	SP	BURNS CREEK, NORTH FORK	CAYER, STEPHEN J
42M W 39029		ST	10.00 GPM	12/31/1940	SWNESE	22	21N	55E	DW	SP	BURNS CREEK, NORTH FORK	CAYER, STEPHEN J
42M C 59513		LG	10.00 GPM	05/22/1985	NWSWSE	22	21N	55E	DW		GROUNDWATER	CAYER, STEPHEN J
42M C 59513		DM	10.00 GPM	05/22/1985	NWSWSE	22	21N	55E	DW		GROUNDWATER	CAYER, STEPHEN J
42M C 35394		ST	40.00 GPM	08/21/1981	NESESE	8	25N	58E	RI		GROUNDWATER	CAYKO, RHONDA F
42M C 35394		ST	40.00 GPM	08/21/1981	NESESE	8	25N	58E	RI		GROUNDWATER	CAYKO, TIMOTHY L
42M C 46363		ST	4.00 GPM	04/30/1982	SENWNW	20	13N	57E	DW		GROUNDWATER	CEDAR CREEK GRAZING ASSN
42M C 50386		ST	4.00 GPM	12/13/1982	SENWNW	20	13N	57E	DW		GROUNDWATER	CEDAR CREEK GRAZING ASSN
42M P 55532		ST		06/18/1984	SESWNE	9	13N	55E	DW	UT	CEDAR CREEK	CEDAR CREEK GRAZING ASSN
42M P 55533		ST		06/18/1984	SWSWSW	23	13N	55E	DW	UT	HUEY CREEK	CEDAR CREEK GRAZING ASSN
42M P 55534		ST		06/18/1984	SENWSW	15	13N	55E	DW	UT	HUEY CREEK	CEDAR CREEK GRAZING ASSN
42M W 163677		ST		07/15/1950	NWSESW	3	13N	56E	DW	UT	CEDAR CREEK	CEDAR CREEK GRAZING ASSN
42M W 163678		ST		07/15/1962	SWNENW	13	13N	56E	DW	UT	CEDAR CREEK	CEDAR CREEK GRAZING ASSN
42M W 163679		ST	5.00 GPM	06/19/1973	SWNENW	2	13N	56E	DW		GROUNDWATER	CEDAR CREEK GRAZING ASSN
42M W 163680		ST	4.00 GPM	06/19/1973	NWSENE	2	13N	56E	DW		GROUNDWATER	CEDAR CREEK GRAZING ASSN
42M W 163681		ST		06/15/1962	N2S2SE	11	13N	56E	DW	UT	CEDAR CREEK	CEDAR CREEK GRAZING ASSN
42M W 163682		ST		09/15/1960	SESWSW	11	13N	56E	DW	UT	CEDAR CREEK	CEDAR CREEK GRAZING ASSN
42M W 163683		ST		06/30/1940	SESENE	8	13N	57E	DW	UT	FRANK CREEK	CEDAR CREEK GRAZING ASSN
42M W 163684		ST	5.00 GPM	06/30/1925	NESESW	18	13N	57E	DW		GROUNDWATER	CEDAR CREEK GRAZING ASSN
42M W 163685		ST	4.00 GPM	06/19/1973	SESWSW	21	13N	57E	DW		GROUNDWATER	CEDAR CREEK GRAZING ASSN

DEPARTMENT OF NATURAL RESOURCES AND CONSERVATION

YELLOWSTONE RIVER, BELOW POWDER RIVER

BASIN 42M

INDEX OF CLAIMS BY OWNER, BY WATER RIGHT ID

TRIB Values: MP= Manmade Pit, NP=Natural Pit, SD=Secondary Diversion, SI=Subirrigation, SP=Spring, WS=Waste & Seepage, UT=Unnamed Tributary;

POD Indicator: &=Only First POD Listed

WATER RIGHT ID Values: (D, U, W, X) = Adjudication, (C, K, P, Q, R) = New Appropriations, (M) = Water Reservations

WATER RIGHT ID	LATE CLAIM	USE	FLOW RATE	ENFORCEABLE PRIORITY DATE	POINT OF DIVERSION					TRIB	SOURCE NAME	OWNER NAME
					QTR	SEC	TWP	RGE	CN			
42M W 163686		ST	4.00 GPM	06/19/1973	NWNENE	21	13N	57E	DW		GROUNDWATER	CEDAR CREEK GRAZING ASSN
42M W 163687		IR		03/30/1896	SESWNE	4	14N	55E	DW	UT	YELLOWSTONE RIVER	CEDAR CREEK GRAZING ASSN
42M W 163688		IR	5.57 CFS	10/09/1895	SWNESW	4	14N	55E	DW		YELLOWSTONE RIVER	CEDAR CREEK GRAZING ASSN
42M W 163689		ST		08/15/1953	NENESE	24	14N	55E	DW	UT	MAGPIE CREEK	CEDAR CREEK GRAZING ASSN
42M W 163690		ST		10/15/1959	NENWSW	25	14N	55E	DW	UT	MAGPIE CREEK	CEDAR CREEK GRAZING ASSN
42M W 163691		ST		12/31/1920	NESWNE	29	14N	55E	DW	SP	CEDAR CREEK	CEDAR CREEK GRAZING ASSN
42M W 163692		ST	6.00 GPM	06/15/1959	SESWNE	29	14N	55E	DW		GROUNDWATER	CEDAR CREEK GRAZING ASSN
42M W 163693		ST		06/15/1955	NENENW	29	14N	56E	DW	UT	MAGPIE CREEK	CEDAR CREEK GRAZING ASSN
42M W 163694		ST	8.00 GPM	06/19/1973	SENESE	18	14N	56E	DW		GROUNDWATER	CEDAR CREEK GRAZING ASSN
42M W 163695		ST		06/15/1958	SESESW	19	14N	56E	DW	UT	MAGPIE CREEK	CEDAR CREEK GRAZING ASSN
42M W 163696		ST	3.00 GPM	07/01/1955	NWSWNE	21	14N	56E	DW		GROUNDWATER	CEDAR CREEK GRAZING ASSN
42M W 163697		ST	2.00 GPM	06/19/1973	NWSENE	28	14N	56E	DW	SP	MAGPIE CREEK	CEDAR CREEK GRAZING ASSN
42M W 163698		ST		06/30/1954	NWNWSW	31	14N	56E	DW	UT	MAGPIE CREEK	CEDAR CREEK GRAZING ASSN
42M W 163699		ST	5.00 GPM	06/19/1973	SENWNW	34	14N	56E	DW		GROUNDWATER	CEDAR CREEK GRAZING ASSN
42M W 163700		ST		12/31/1910	NENWNW	34	14N	56E	DW	UT	MAGPIE CREEK	CEDAR CREEK GRAZING ASSN
42M W 163701		ST		12/31/1910	NWNESW	34	14N	56E	DW	UT	MAGPIE CREEK	CEDAR CREEK GRAZING ASSN
42M W 163702		ST	4.00 GPM	06/15/1961	NWSWSE	4	14N	55E	DW		GROUNDWATER	CEDAR CREEK GRAZING ASSN
42M W 163703		DM	4.00 GPM	06/15/1961	NWSWSE	4	14N	55E	DW		GROUNDWATER	CEDAR CREEK GRAZING ASSN
42M W 165749		ST		12/31/1895	SWNE	28	14N	55E	DW &		CEDAR CREEK	CEDAR CREEK GRAZING ASSN
42M W 165750		ST		12/31/1895	SW	4	14N	55E	DW &		YELLOWSTONE RIVER	CEDAR CREEK GRAZING ASSN
42M C 30052205		ST	10.00 GPM	11/14/2011	NESESW	4	14N	55E	DW		GROUNDWATER	CEDAR CREEK GRAZING ASSN
42M C 30052205		DM	10.00 GPM	11/14/2011	NESESW	4	14N	55E	DW		GROUNDWATER	CEDAR CREEK GRAZING ASSN
42M C 30070140		ST	10.00 GPM	07/14/2014	NWSE	23	13N	55E	DW		GROUNDWATER	CEDAR CREEK GRAZING ASSN
42M W 30070187		ST	5.00 GPM	06/01/1960	NWSWNW	8	13N	57E	DW		GROUNDWATER	CEDAR CREEK GRAZING ASSN
42M P 30070194		ST		07/23/2014	NENWNE	17	13N	57E	DW		FRANK CREEK	CEDAR CREEK GRAZING ASSN
42M C 30070196		ST	25.00 GPM	07/23/2014	NWNWSE	12	13N	56E	DW		GROUNDWATER	CEDAR CREEK GRAZING ASSN
42M C 30070198		ST	25.00 GPM	07/23/2014	SWSWSE	33	14N	55E	DW		GROUNDWATER	CEDAR CREEK GRAZING ASSN
42M W 115148		ST		12/31/1955	W2NWNE	30	11N	58E	FA	UT	CABIN CREEK	CEDAR CREEK OIL & GAS CO
42M W 142583		IN	4.00 GPM	03/20/1960	SESENE	24	17N	51E	DW		GROUNDWATER	CENEX HARVEST STATES COOPERATIVES

DEPARTMENT OF NATURAL RESOURCES AND CONSERVATION

YELLOWSTONE RIVER, BELOW POWDER RIVER

BASIN 42M

INDEX OF CLAIMS BY OWNER, BY WATER RIGHT ID

TRIB Values: MP= Manmade Pit, NP=Natural Pit, SD=Secondary Diversion, SI=Subirrigation, SP=Spring, WS=Waste & Seepage, UT=Unnamed Tributary;

POD Indicator: &=Only First POD Listed

WATER RIGHT ID Values: (D, U, W, X) = Adjudication, (C, K, P, Q, R) = New Appropriations, (M) = Water Reservations

WATER RIGHT ID	LATE CLAIM	USE	FLOW RATE	ENFORCEABLE PRIORITY DATE	POINT OF DIVERSION					TRIB	SOURCE NAME	OWNER NAME
					QTR	SEC	TWP	RGE	CN			
42M W 142584		IN	5.00 GPM	05/31/1928	NWSENE	24	17N	51E	DW		GROUNDWATER	CENEX HARVEST STATES COOPERATIVES
42M W 142585		IN	5.00 GPM	05/31/1928	SEWNE	24	17N	51E	DW		GROUNDWATER	CENEX HARVEST STATES COOPERATIVES
42M W 142586		IN	6.00 GPM	10/28/1954	NESENE	24	17N	51E	DW		GROUNDWATER	CENEX HARVEST STATES COOPERATIVES
42M C 86196		CM	18.00 GPM	08/05/1993	NENWSE	27	16N	55E	DW		GROUNDWATER	CENEX PETROLEUM INC
42M W 30133807		DM	15.00 GPM	06/10/1952	NWSWNE	5	15N	55E	DW		GROUNDWATER	CEYNAR, ARNOLD
42M W 30133810		ST	15.00 GPM	06/10/1952	NWSWNE	5	15N	55E	DW		GROUNDWATER	CEYNAR, ARNOLD
42M W 20863		IR		02/01/1915	S2S2NE	33	17N	59E	WI & SI		COTTONWOOD CREEK, SOUTH FORK	CHAFFEE LAND CO LLC
42M W 20864		IR		02/01/1915	SE	1	16N	59E	WI SI		COTTONWOOD CREEK, SOUTH FORK	CHAFFEE LAND CO LLC
42M W 20865		IR		10/30/1913	S2NE	1	16N	59E	WI & SI		COTTONWOOD CREEK, SOUTH FORK	CHAFFEE LAND CO LLC
42M P 34204		FW		06/11/1981	W2SEW	1	16N	59E	WI	UT	UNNAMED TRIBUTARY OF SOUTH FORK COTTONWOOD CREEK	CHAFFEE LAND CO LLC
42M P 34204		ST		06/11/1981	W2SEW	1	16N	59E	WI	UT	UNNAMED TRIBUTARY OF SOUTH FORK COTTONWOOD CREEK	CHAFFEE LAND CO LLC
42M W 14701		DM	8.00 GPM	08/19/1961	SWSW	32	16N	55E	DW		GROUNDWATER	CHAMBERLAIN, CHERYL R
42M C 30030908		DM		01/17/2008	NWNW	32	16N	55E	DW		GROUNDWATER	CHAMBERLAIN, CHERYL R
42M C 30021607		DM		02/15/2006	SWSE	28	16N	55E	DW		GROUNDWATER	CHAMBERLAIN, JAMIE
42M W 14701		DM	8.00 GPM	08/19/1961	SWSW	32	16N	55E	DW		GROUNDWATER	CHAMBERLAIN, TYLER G
42M C 30030908		DM		01/17/2008	NWNW	32	16N	55E	DW		GROUNDWATER	CHAMBERLAIN, TYLER G
42M W 12815		DM	8.00 GPM	12/31/1954	NWSWNW	18	19N	54E	DW		GROUNDWATER	CHARLES SENNER INC
42M C 30013318		DM	20.00 GPM	11/23/2004	NESWSWNW	18	19N	54E	DW		GROUNDWATER	CHARLES SENNER INC
42M C 71708		DM	18.00 GPM	07/13/1989	SENE	18	24N	60E	RI		GROUNDWATER	CHASE, MAY
42M C 71708		DM	18.00 GPM	07/13/1989	SENE	18	24N	60E	RI		GROUNDWATER	CHASE, RALPH

DEPARTMENT OF NATURAL RESOURCES AND CONSERVATION

YELLOWSTONE RIVER, BELOW POWDER RIVER

BASIN 42M

INDEX OF CLAIMS BY OWNER, BY WATER RIGHT ID

TRIB Values: MP= Manmade Pit, NP=Natural Pit, SD=Secondary Diversion, SI=Subirrigation, SP=Spring, WS=Waste & Seepage, UT=Unnamed Tributary;

POD Indicator: &=Only First POD Listed

WATER RIGHT ID Values: (D, U, W, X) = Adjudication, (C, K, P, Q, R) = New Appropriations, (M) = Water Reservations

WATER RIGHT ID	LATE CLAIM	USE	FLOW RATE	ENFORCEABLE PRIORITY DATE	POINT OF DIVERSION					TRIB	SOURCE NAME	OWNER NAME
					QTR	SEC	TWP	RGE	CN			
42M C 63924		DM	15.00 GPM	08/29/1986	SESW	8	24N	60E	RI		GROUNDWATER	CHERREY, KEVIN L
42M C 63924		DM	15.00 GPM	08/29/1986	SESW	8	24N	60E	RI		GROUNDWATER	CHERREY, MERLENE D
42M W 11632		IR		07/20/1972	NWNE	11	13N	48E	PI	UT	CHERRY CREEK, NORTH FORK	CHERRY CREEK RANCH
42M W 11633		IR		08/22/1964	NWSWNW	2	13N	48E	PI		CHERRY CREEK, NORTH FORK	CHERRY CREEK RANCH
42M W 11634		IR		09/10/1964	S2SENE	12	13N	48E	PI	& UT	CHERRY CREEK	CHERRY CREEK RANCH
42M W 11635		IR		10/15/1961	NENENE	32	14N	48E	PI		CHERRY CREEK, NORTH FORK	CHERRY CREEK RANCH
42M W 11636		IR		09/26/1961	SWNE	33	14N	48E	PI		CHERRY CREEK, NORTH FORK	CHERRY CREEK RANCH
42M W 25459		IR		04/01/1950	NENENWSE	29	14N	48E	PI	& UT	CHERRY CREEK, NORTH FORK	CHERRY CREEK RANCH
42M P 27295		IR		04/08/1980	NWSWNW	2	13N	48E	PI		NORTH CHERRY CREEK, NORTH FORK	CHERRY CREEK RANCH
42M P 54963		IR		02/16/1984	N2NWSE	11	13N	48E	PI	& UT	UNNAMED TRIBUTARY OF NORTH FORK CHERRY CREEK	CHERRY CREEK RANCH
42M P 71459		IR		01/22/1990	NWNWSE	14	14N	47E	PI	UT	UNNAMED TRIBUTARY OF NORTH FORK CHERRY CREEK	CHERRY CREEK RANCH
42M P 71460		IR		01/22/1990	N2NENE	11	13N	48E	PI	UT	UNNAMED TRIBUTARY OF NORTH FORK CHERRY CREEK	CHERRY CREEK RANCH
42M P 71461		IR		01/22/1990	NENWSW	14	13N	48E	PI	UT	CHERRY CREEK	CHERRY CREEK RANCH
42M P 71462		IR		01/22/1990	NENESW	29	14N	48E	PI		CHERRY CREEK, NORTH FORK	CHERRY CREEK RANCH
42M P 83567		IR		10/07/1993	N2NESE	12	13N	48E	PI	UT	CHERRY CREEK	CHERRY CREEK RANCH
42M W 108592		ST		08/25/1968	NWNWNE	13	13N	48E	PI	UT	CHERRY CREEK	CHERRY CREEK RANCH
42M W 129469		IR		10/30/1915	SESWSW	14	14N	47E	PI	UT	CHERRY CREEK, NORTH FORK	CHERRY CREEK RANCH
42M C 30159841		ST	25.00 GPM	02/22/2023	NWSENE	11	13N	48E	PI		GROUNDWATER	CHERRY CREEK RANCH
42M C 30159841		LG	25.00 GPM	02/22/2023	NWSENE	11	13N	48E	PI		GROUNDWATER	CHERRY CREEK RANCH

DEPARTMENT OF NATURAL RESOURCES AND CONSERVATION

YELLOWSTONE RIVER, BELOW POWDER RIVER

BASIN 42M

INDEX OF CLAIMS BY OWNER, BY WATER RIGHT ID

TRIB Values: MP= Manmade Pit, NP=Natural Pit, SD=Secondary Diversion, SI=Subirrigation, SP=Spring, WS=Waste & Seepage, UT=Unnamed Tributary;

POD Indicator: &=Only First POD Listed

WATER RIGHT ID Values: (D, U, W, X) = Adjudication, (C, K, P, Q, R) = New Appropriations, (M) = Water Reservations

WATER RIGHT ID	LATE CLAIM	USE	FLOW RATE	ENFORCEABLE PRIORITY DATE	POINT OF DIVERSION					TRIB	SOURCE NAME	OWNER NAME
					QTR	SEC	TWP	RGE	CN			
42M C 21461		DM	8.00 GPM	01/02/1979	NWNW	34	16N	55E	DW		GROUNDWATER	CHOUINARD, BRUCE L
42M C 33979		DM	35.00 GPM	06/19/1981	NWNW	34	16N	55E	DW		GROUNDWATER	CHOUINARD, BRUCE L
42M C 21461		DM	8.00 GPM	01/02/1979	NWNW	34	16N	55E	DW		GROUNDWATER	CHOUINARD, MARILYN R
42M W 163526		ST		12/31/1958	N2	27	20N	55E	DW	UT	BURNS CREEK	CHREST, KENNETH R
42M C 30114456		ST	12.00 GPM	11/06/2017	SWSWNE	27	20N	55E	DW		GROUNDWATER	CHREST, KENNETH R
42M W 30115758		ST	12.00 GPM	12/31/1958	NWNWNW	27	20N	55E	DW		GROUNDWATER	CHREST, KENNETH R
42M C 50290		ST	7.00 GPM	10/06/1982	SWSENE	20	24N	59E	RI		GROUNDWATER	CHRISTENSEN, RICHARD A
42M W 165223		ST	7.00 GPM	12/31/1910	SESWNW	21	24N	59E	RI		GROUNDWATER	CHRISTENSEN, RICHARD A
42M W 165224		MD	10.00 GPM	12/31/1910	SESWNW	21	24N	59E	RI		GROUNDWATER	CHRISTENSEN, RICHARD A
42M W 165225		ST	4.00 GPM	12/31/1960	SWNWNW	28	24N	59E	RI		GROUNDWATER	CHRISTENSEN, RICHARD A
42M C 35624		DM	5.00 GPM	08/21/1981	SWSW	28	23N	59E	RI		GROUNDWATER	CHRISTIANSO, JAMES C
42M W 30145222		DM	10.00 GPM	07/01/2019	NENWNE	21	12N	51E	PI		GROUNDWATER	CHRISTOFFERSON, LARRY
42M W 30145222		DM	10.00 GPM	07/01/2019	NENWNE	21	12N	51E	PI		GROUNDWATER	CHRISTOFFERSON, ROLANE
42M C 8260		DM	6.00 GPM	05/10/1976	N2	5	15N	55E	DW		GROUNDWATER	CLAPP, MARK
42M C 8260		DM	6.00 GPM	05/10/1976	N2	5	15N	55E	DW		GROUNDWATER	CLAPP, RACHEL
42M C 112726		LG	14.00 GPM	06/07/2000	NWSESW	16	12N	51E	PI		GROUNDWATER	CLARKE, NEWELL C
42M C 112726		LG	14.00 GPM	06/07/2000	NWSESW	16	12N	51E	PI		GROUNDWATER	CLARKE, RENE M
42M C 104487		DM	19.00 GPM	10/22/1998	SENE	22	23N	59E	RI		GROUNDWATER	CLAYMORE, DAWN
42M C 104487		LG	19.00 GPM	10/22/1998	SENE	22	23N	59E	RI		GROUNDWATER	CLAYMORE, DAWN
42M C 104487		DM	19.00 GPM	10/22/1998	SENE	22	23N	59E	RI		GROUNDWATER	CLAYMORE, TED
42M C 104487		LG	19.00 GPM	10/22/1998	SENE	22	23N	59E	RI		GROUNDWATER	CLAYMORE, TED
42M W 163537		DM	10.00 GPM	12/31/1946	NWSESE	24	22N	58E	RI		GROUNDWATER	CLAYTON, ALICIA R
42M W 163537		DM	10.00 GPM	12/31/1946	NWSESE	24	22N	58E	RI		GROUNDWATER	CLAYTON, ZACHARY D

DEPARTMENT OF NATURAL RESOURCES AND CONSERVATION

YELLOWSTONE RIVER, BELOW POWDER RIVER

BASIN 42M

INDEX OF CLAIMS BY OWNER, BY WATER RIGHT ID

TRIB Values: MP= Manmade Pit, NP=Natural Pit, SD=Secondary Diversion, SI=Subirrigation, SP=Spring, WS=Waste & Seepage, UT=Unnamed Tributary;

POD Indicator: &=Only First POD Listed

WATER RIGHT ID Values: (D, U, W, X) = Adjudication, (C, K, P, Q, R) = New Appropriations, (M) = Water Reservations

WATER RIGHT ID	LATE CLAIM	USE	FLOW RATE	ENFORCEABLE PRIORITY DATE	POINT OF DIVERSION					TRIB	SOURCE NAME	OWNER NAME
					QTR	SEC	TWP	RGE	CN			
42M C 12299		DM	15.00 GPM	04/19/1977	NESE	11	16N	55E	DW		GROUNDWATER	CLEMENTS, AUSTIN G
42M C 10385		DM	7.00 GPM	11/12/1976	S2NWNE	32	24N	59E	RI		GROUNDWATER	CLIFTON, ERNIE W
42M C 10385		DM	7.00 GPM	11/12/1976	S2NWNE	32	24N	59E	RI		GROUNDWATER	CLIFTON, GAVIN W
42M C 30015419		LG		06/03/2005	NWNWNWS W	33	23N	59E	RI		GROUNDWATER	CLIFTON, GAVIN W
42M C 22468		DM	18.00 GPM	04/23/1979	SENESE	8	24N	60E	RI		GROUNDWATER	CLINE, LAURI A
42M W 22760		IR		06/30/1949	SENESE	20	14N	48E	PI &	UT	CHERRY CREEK, NORTH FORK	COLE, HAROLD
42M W 22761		IR		05/23/1963	NWNESE	32	14N	48E	PI		CHERRY CREEK, NORTH FORK	COLE, HAROLD
42M W 22762		IR		12/31/1960	NENWSW	13	14N	47E	PI	UT	CHERRY CREEK, NORTH FORK	COLE, HAROLD
42M W 22763		IR		12/31/1952	S2SWNE	13	14N	47E	PI	UT	CHERRY CREEK, NORTH FORK	COLE, HAROLD
42M W 22764		IR		12/31/1949	NENWNW	32	14N	48E	PI	UT	CHERRY CREEK, NORTH FORK	COLE, HAROLD
42M W 22765		IR		07/23/1957	SWSW	13	14N	47E	PI		CHERRY CREEK, NORTH FORK	COLE, HAROLD
42M W 30145131		ST	5.00 GPM		NESESE	20	14N	48E	PI		GROUNDWATER	COLE, HAROLD
42M W 30145877		DM	5.00 GPM		NESESE	20	14N	48E	PI		GROUNDWATER	COLE, HAROLD
42M C 61791		IN	5.00 GPM	12/27/1985	SWSE	9	25N	59E	RI		GROUNDWATER	COLE, JAN TRUST
42M W 164436		DM	20.00 GPM	10/01/1948	SWSWSW	24	25N	59E	RI		GROUNDWATER	COLE, JAN TRUST
42M C 30028810		ST		07/27/2007	SWSWSW	24	25N	59E	RI		GROUNDWATER	COLE, JAN TRUST
42M C 30028810		DM		07/27/2007	SWSWSW	24	25N	59E	RI		GROUNDWATER	COLE, JAN TRUST
42M P 30028812		ST		07/27/2007	NESWSW	24	25N	59E	RI		FOURMILE CREEK	COLE, JAN TRUST
42M P 30028812		IR		07/27/2007	NESWSW	24	25N	59E	RI		FOURMILE CREEK	COLE, JAN TRUST
42M W 30123886		ST		10/01/1948	S2NWSW	24	25N	59E	RI &		FOURMILE CREEK	COLE, JAN TRUST
42M W 176376		MC	100.00 GPM	12/01/1956	NWSE	34	13N	52E	PI		GROUNDWATER	COLTBROOK, JESSICA V

DEPARTMENT OF NATURAL RESOURCES AND CONSERVATION

YELLOWSTONE RIVER, BELOW POWDER RIVER

BASIN 42M

INDEX OF CLAIMS BY OWNER, BY WATER RIGHT ID

TRIB Values: MP= Manmade Pit, NP=Natural Pit, SD=Secondary Diversion, SI=Subirrigation, SP=Spring, WS=Waste & Seepage, UT=Unnamed Tributary;

POD Indicator: &=Only First POD Listed

WATER RIGHT ID Values: (D, U, W, X) = Adjudication, (C, K, P, Q, R) = New Appropriations, (M) = Water Reservations

WATER RIGHT ID	LATE CLAIM	USE	FLOW RATE	ENFORCEABLE PRIORITY DATE	POINT OF DIVERSION					TRIB	SOURCE NAME	OWNER NAME
					QTR	SEC	TWP	RGE	CN			
42M C 30052267		DM	15.00 GPM	11/23/2011	SWSENE	19	24N	60E	RI		GROUNDWATER	COLUMBIA GRAIN INTERNATIONAL LLC
42M W 117144		IN	20.00 GPM	06/30/1949	SEWNNE	35	16N	55E	DW		GROUNDWATER	COMMUNITY GATE
42M C 75822		OF	70.00 GPM	10/15/1990	NWNW	12	23N	59E	RI		GROUNDWATER	CONOCO INC
42M C 77510		IN	40.00 GPM	03/28/1991	SEWNNE	11	23N	59E	RI		GROUNDWATER	CONOCO INC
42M C 77511		OF	25.00 GPM	03/28/1991	NWNW	12	23N	59E	RI		GROUNDWATER	CONOCO INC
42M C 2894		DM	30.00 GPM	07/10/1974	NW	33	20N	58E	RI		GROUNDWATER	CONRADSEN BROTHERS INC
42M C 64065		DM	14.00 GPM	06/10/1987	SESWNW	28	20N	58E	RI		GROUNDWATER	CONRADSEN BROTHERS INC
42M C 64066		ST	5.00 GPM	06/10/1987	SWNWSE	29	20N	58E	RI		GROUNDWATER	CONRADSEN BROTHERS INC
42M C 72903		ST	10.00 GPM	11/02/1989	SESWNW	28	20N	58E	RI		GROUNDWATER	CONRADSEN BROTHERS INC
42M C 94599		DM	12.00 GPM	06/05/1995	SENESSW	29	20N	58E	RI		GROUNDWATER	CONRADSEN BROTHERS INC
42M W 101511		ST		12/31/1931	N2SW	28	20N	58E	RI	&	DUNLAP CREEK	CONRADSEN BROTHERS INC
42M W 188423		ST	10.00 GPM	12/31/1945	SESENE	29	20N	58E	RI		GROUNDWATER	CONRADSEN BROTHERS INC
42M W 188424		ST	10.00 GPM	12/31/1945	SWNWSE	29	20N	58E	RI		GROUNDWATER	CONRADSEN BROTHERS INC
42M W 188425		ST	30.00 GPM	12/31/1940	NENESE	29	20N	58E	RI		GROUNDWATER	CONRADSEN BROTHERS INC
42M W 188426		ST	30.00 GPM	12/31/1940	NESESE	29	20N	58E	RI		GROUNDWATER	CONRADSEN BROTHERS INC
42M W 188427		ST		12/31/1949	SEWNSE	29	20N	58E	RI		PEABODY COULEE	CONRADSEN BROTHERS INC
42M W 188428		ST		12/31/1945	NWNWNW	36	18N	56E	DW		YELLOWSTONE RIVER	CONRADSEN BROTHERS INC
42M W 188429		ST		12/31/1960	NWNESW	29	20N	58E	RI	UT	PEABODY COULEE	CONRADSEN BROTHERS INC
42M W 188430		ST		12/31/1880	W2	29	20N	58E	RI		PEABODY COULEE	CONRADSEN BROTHERS INC
42M W 188431		ST		12/31/1940	SWNWNE	29	20N	58E	RI		DUNLAP CREEK	CONRADSEN BROTHERS INC
42M W 188432		ST		12/31/1960	SENSW	29	20N	58E	RI	UT	PEABODY COULEE	CONRADSEN BROTHERS INC
42M W 188433		ST		12/31/1940	SENSW	29	20N	58E	RI		PEABODY COULEE	CONRADSEN BROTHERS INC
42M W 188438		MD	5.00 GPM	12/31/1940	SWSESE	29	20N	58E	RI		GROUNDWATER	CONRADSEN BROTHERS INC
42M W 188440		DM	10.00 GPM	12/31/1940	SWNWSE	29	20N	58E	RI		GROUNDWATER	CONRADSEN BROTHERS INC
42M W 188443		ST	35.00 GPM	12/31/1940	SWSESE	29	20N	58E	RI		GROUNDWATER	CONRADSEN BROTHERS INC
42M W 188444		DM	10.00 GPM	12/31/1940	SEWNSE	29	20N	58E	RI		GROUNDWATER	CONRADSEN BROTHERS INC
42M W 201116		ST	10.00 GPM	12/31/1940	NENESE	29	20N	58E	RI		GROUNDWATER	CONRADSEN BROTHERS INC
42M W 201117		ST		07/10/1947	NWNESE	29	20N	58E	RI	SP	DUNLAP CREEK	CONRADSEN BROTHERS INC

DEPARTMENT OF NATURAL RESOURCES AND CONSERVATION

YELLOWSTONE RIVER, BELOW POWDER RIVER

BASIN 42M

INDEX OF CLAIMS BY OWNER, BY WATER RIGHT ID

TRIB Values: MP= Manmade Pit, NP=Natural Pit, SD=Secondary Diversion, SI=Subirrigation, SP=Spring, WS=Waste & Seepage, UT=Unnamed Tributary;

POD Indicator: &=Only First POD Listed

WATER RIGHT ID Values: (D, U, W, X) = Adjudication, (C, K, P, Q, R) = New Appropriations, (M) = Water Reservations

WATER RIGHT ID	LATE CLAIM	USE	FLOW RATE	ENFORCEABLE PRIORITY DATE	POINT OF DIVERSION					TRIB	SOURCE NAME	OWNER NAME
					QTR	SEC	TWP	RGE	CN			
42M W 201118		ST		12/31/1940	SENESE	29	20N	58E	RI		DUNLAP CREEK	CONRADSEN BROTHERS INC
42M W 201119		ST		12/31/1945	SWSENE	29	20N	58E	RI		DUNLAP CREEK	CONRADSEN BROTHERS INC
42M W 201120		ST		12/31/1945	NESWSE	29	20N	58E	RI		PEABODY COULEE	CONRADSEN BROTHERS INC
42M W 201121		ST		12/31/1940	NESESE	29	20N	58E	RI	UT	DUNLAP CREEK	CONRADSEN BROTHERS INC
42M W 201122		ST	20.00 GPM	12/31/1920	NESESE	29	20N	58E	RI		GROUNDWATER	CONRADSEN BROTHERS INC
42M C 30008521		ST		10/31/2003	NWNE	16	20N	58E	RI		GROUNDWATER	CONRADSEN BROTHERS INC
42M W 101511		ST		12/31/1931	N2SW	28	20N	58E	RI	&	DUNLAP CREEK	CONRADSEN, CONRAD G
42M W 101511		ST		12/31/1931	N2SW	28	20N	58E	RI	&	DUNLAP CREEK	CONRADSEN, HARLAN D
42M C 30046715		ST	15.00 GPM	07/31/2009	SESE	9	15N	57E	DW		GROUNDWATER	COOK, JERRY D
42M C 30046715		DM	15.00 GPM	07/31/2009	SESE	9	15N	57E	DW		GROUNDWATER	COOK, JERRY D
42M C 30046715		LG	15.00 GPM	07/31/2009	SESE	9	15N	57E	DW		GROUNDWATER	COOK, JERRY D
42M C 30046715		LG	15.00 GPM	07/31/2009	SESE	9	15N	57E	DW		GROUNDWATER	COOK, LINDA
42M C 30046715		DM	15.00 GPM	07/31/2009	SESE	9	15N	57E	DW		GROUNDWATER	COOK, LINDA
42M C 30046715		ST	15.00 GPM	07/31/2009	SESE	9	15N	57E	DW		GROUNDWATER	COOK, LINDA
42M C 21494		DM	20.00 GPM	01/09/1979	SESW	5	22N	59E	RI		GROUNDWATER	COOLEY, FORREST
42M W 169001		IR		07/01/1950	SESESE	1	23N	57E	RI		LONE TREE CREEK, NORTH FORK	COON, VIOLET R
42M W 169002		IR	1.34 CFS	12/31/1939	NWSENW	1	23N	57E	RI		LONE TREE CREEK, NORTH FORK	COON, VIOLET R
42M C 30043781		MD	30.00 GPM	10/20/2008	SENESE	1	23N	57E	RI		GROUNDWATER	COON, VIOLET R
42M C 30043781		ST	30.00 GPM	10/20/2008	SENESE	1	23N	57E	RI		GROUNDWATER	COON, VIOLET R
42M W 169001		IR		07/01/1950	SESESE	1	23N	57E	RI		LONE TREE CREEK, NORTH FORK	COON, WESTEN L
42M W 169002		IR	1.34 CFS	12/31/1939	NWSENW	1	23N	57E	RI		LONE TREE CREEK, NORTH FORK	COON, WESTEN L
42M W 2144		ST	0.50 GPM	07/31/1961	NWNWSW	26	22N	58E	RI	SP	FOX CREEK	COOPER, ALAN
42M C 30155825		DM	20.00 GPM	05/26/2022	SWSWSW	26	22N	58E	RI		GROUNDWATER	COOPER, ALAN

DEPARTMENT OF NATURAL RESOURCES AND CONSERVATION

YELLOWSTONE RIVER, BELOW POWDER RIVER

BASIN 42M

INDEX OF CLAIMS BY OWNER, BY WATER RIGHT ID

TRIB Values: MP= Manmade Pit, NP=Natural Pit, SD=Secondary Diversion, SI=Subirrigation, SP=Spring, WS=Waste & Seepage, UT=Unnamed Tributary;

POD Indicator: &=Only First POD Listed

WATER RIGHT ID Values: (D, U, W, X) = Adjudication, (C, K, P, Q, R) = New Appropriations, (M) = Water Reservations

WATER RIGHT ID	LATE CLAIM	USE	FLOW RATE	ENFORCEABLE PRIORITY DATE	POINT OF DIVERSION					TRIB	SOURCE NAME	OWNER NAME
					QTR	SEC	TWP	RGE	CN			
42M C 30010620		LG		05/13/2004	NESWSW	16	12N	51E	PI		GROUNDWATER	COOPER, GERALDENE
42M C 30010620		LG		05/13/2004	NESWSW	16	12N	51E	PI		GROUNDWATER	COOPER, MARLIN M
42M C 30022814		IR		06/20/2006	N2NE	8	16N	55E	DW		GROUNDWATER	COPELAND, MARGARET L
42M C 30022815		DM		06/20/2006	N2NE	8	16N	55E	DW		GROUNDWATER	COPELAND, MARGARET L
42M C 35019		CM	30.00 GPM	08/05/1981	SWSESW	25	22N	58E	RI		GROUNDWATER	CORCORAN PROPERTIES LLP
42M C 30012496		IN		09/30/2004	SWSESW	25	22N	58E	RI		GROUNDWATER	CORCORAN PROPERTIES LLP
42M C 30049544		DM	10.00 GPM	09/30/2010	SESW	25	22N	58E	RI		GROUNDWATER	CORCORAN PROPERTIES LLP
42M C 30066654		CM	35.00 GPM	06/28/2013	SWSWSW	25	22N	58E	RI		GROUNDWATER	CORCORAN PROPERTIES LLP
42M C 50346		ST	10.00 GPM	11/26/1982	NWSESE	3	14N	53E	DW		GROUNDWATER	CORNELIUSEN INC
42M W 163744		ST	5.00 GPM	12/31/1938	SWSWSW	2	14N	53E	DW		GROUNDWATER	CORNELIUSEN INC
42M W 163745		IR		12/31/1930	SWSWNW	2	14N	53E	DW	UT	CLEAR CREEK	CORNELIUSEN INC
42M W 163746		DM	8.00 GPM	12/31/1961	SWSWSW	2	14N	53E	DW		GROUNDWATER	CORNELIUSEN INC
42M W 178305		ST	10.00 GPM	04/30/1982	NWSESE	3	14N	53E	DW		GROUNDWATER	CORNELIUSEN INC
42M P 10675		IR	2.00 CFS	11/22/1976	SWNWNE	9	15N	55E	DW		YELLOWSTONE RIVER	CORNELIUSEN, BEVERLY L
42M P 10676		IR	2.00 CFS	11/22/1976	NESENW	9	15N	55E	DW		YELLOWSTONE RIVER	CORNELIUSEN, BEVERLY L
42M C 97781		ST	25.00 GPM	06/26/1996	SWNWNE	4	15N	55E	DW		GROUNDWATER	CORNELIUSEN, BEVERLY L
42M W 163446		IR	3.98 CFS	05/06/1964	SESESW	4	15N	55E	DW		YELLOWSTONE RIVER	CORNELIUSEN, BEVERLY L
42M W 216226	B	IR	3.22 CFS	06/30/1973	SESESW	4	15N	55E	DW	UT	YELLOWSTONE RIVER	CORNELIUSEN, BEVERLY L
42M P 10675		IR	2.00 CFS	11/22/1976	SWNWNE	9	15N	55E	DW		YELLOWSTONE RIVER	CORNELIUSEN, EARL D
42M P 10676		IR	2.00 CFS	11/22/1976	NESENW	9	15N	55E	DW		YELLOWSTONE RIVER	CORNELIUSEN, EARL D
42M C 97781		ST	25.00 GPM	06/26/1996	SWNWNE	4	15N	55E	DW		GROUNDWATER	CORNELIUSEN, EARL D
42M W 163446		IR	3.98 CFS	05/06/1964	SESESW	4	15N	55E	DW		YELLOWSTONE RIVER	CORNELIUSEN, EARL D
42M W 216226	B	IR	3.22 CFS	06/30/1973	SESESW	4	15N	55E	DW	UT	YELLOWSTONE RIVER	CORNELIUSEN, EARL D
42M W 30118414		ST		12/31/1917	SESESW	6	14N	53E	DW	SP	CRACKER BOX CREEK	CORNELIUSEN, ERIC
42M W 30118415		ST		12/31/1917	NENW	1	14N	52E	DW &		CRACKER BOX CREEK	CORNELIUSEN, ERIC
42M W 30118414		ST		12/31/1917	SESESW	6	14N	53E	DW	SP	CRACKER BOX CREEK	CORNELIUSEN, MELISSA

DEPARTMENT OF NATURAL RESOURCES AND CONSERVATION

YELLOWSTONE RIVER, BELOW POWDER RIVER

BASIN 42M

INDEX OF CLAIMS BY OWNER, BY WATER RIGHT ID

TRIB Values: MP= Manmade Pit, NP=Natural Pit, SD=Secondary Diversion, SI=Subirrigation, SP=Spring, WS=Waste & Seepage, UT=Unnamed Tributary;

POD Indicator: &=Only First POD Listed

WATER RIGHT ID Values: (D, U, W, X) = Adjudication, (C, K, P, Q, R) = New Appropriations, (M) = Water Reservations

WATER RIGHT ID	LATE CLAIM	USE	FLOW RATE	ENFORCEABLE PRIORITY DATE	POINT OF DIVERSION					TRIB	SOURCE NAME	OWNER NAME
					QTR	SEC	TWP	RGE	CN			
42M W 30118415		ST		12/31/1917	NENW	1	14N	52E	DW &		CRACKER BOX CREEK	CORNELIUSEN, MELISSA
42M C 106940		DM	15.00 GPM	01/13/1999	NWNE	33	23N	59E	RI		GROUNDWATER	COTTER, JAMES M
42M C 30104818		DM	25.00 GPM	12/28/2015	NENW	17	24N	60E	RI		GROUNDWATER	COTTER, MICHAEL
42M C 106940		DM	15.00 GPM	01/13/1999	NWNE	33	23N	59E	RI		GROUNDWATER	COTTER, RAYMOND T
42M W 101415		IR	11.00 CFS	04/06/1960	SWSESW	9	19N	58E	RI		YELLOWSTONE RIVER	COTTONWOOD CANYON HOLDINGS, LLC
42M W 101416		IR	340.00 GPM	04/06/1960	NWSE	4	19N	58E	RI		YELLOWSTONE RIVER	COTTONWOOD CANYON HOLDINGS, LLC
42M W 101417		IR	850.00 GPM	10/21/1949	NWSESW	3	19N	58E	RI		SMITH CREEK	COTTONWOOD CANYON HOLDINGS, LLC
42M W 101418		DM	30.00 GPM	06/15/1972	NESWSE	4	19N	58E	RI		GROUNDWATER	COTTONWOOD CANYON HOLDINGS, LLC
42M W 163312		ST		12/31/1887	NW	14	19N	58E	RI		SMITH CREEK	COTTONWOOD CANYON HOLDINGS, LLC
42M C 101081		DM	15.00 GPM	04/30/1997	NESENE	15	23N	59E	RI		GROUNDWATER	COUNCIL, ORIN P
42M W 6427		ST		12/31/1960	NENWNW	13	17N	55E	DW	SP	LOWER SEVENMILE CREEK	COUNTRY CROSS RANCH LLC
42M C 14861		DM	12.00 GPM	08/29/1977	SESESE	34	17N	55E	DW		GROUNDWATER	COUNTRY CROSS RANCH LLC
42M C 45506		ST	10.00 GPM	04/09/1982	NENENE	21	16N	49E	PI		GROUNDWATER	COUNTRY CROSS RANCH LLC
42M C 45506		LG	10.00 GPM	04/09/1982	NENENE	21	16N	49E	PI		GROUNDWATER	COUNTRY CROSS RANCH LLC
42M C 45506		DM	10.00 GPM	04/09/1982	NENENE	21	16N	49E	PI		GROUNDWATER	COUNTRY CROSS RANCH LLC
42M C 48711		ST	10.00 GPM	10/27/1982	SENESE	21	16N	49E	PI		GROUNDWATER	COUNTRY CROSS RANCH LLC
42M C 48711		DM	10.00 GPM	10/27/1982	SENESE	21	16N	49E	PI		GROUNDWATER	COUNTRY CROSS RANCH LLC
42M C 48711		LG	10.00 GPM	10/27/1982	SENESE	21	16N	49E	PI		GROUNDWATER	COUNTRY CROSS RANCH LLC
42M W 49157		ST		12/31/1955	SWSWSW	6	18N	56E	DW		THIRTEENMILE CREEK	COUNTRY CROSS RANCH LLC
42M W 49160		ST	4.00 GPM	06/11/1959	SESENE	31	19N	56E	DW		GROUNDWATER	COUNTRY CROSS RANCH LLC
42M W 49161		ST		06/11/1957	SWSWSE	31	19N	56E	DW	SP	THIRTEENMILE CREEK	COUNTRY CROSS RANCH LLC
42M W 49162		ST		06/11/1957	NWNWNW	31	19N	56E	DW	SP	THIRTEENMILE CREEK	COUNTRY CROSS RANCH LLC
42M W 49163		ST		06/11/1950	SESESW	6	18N	56E	DW	SP	THIRTEENMILE CREEK	COUNTRY CROSS RANCH LLC
42M W 49164		ST		12/31/1957	SENESE	6	18N	56E	DW	SP	THIRTEENMILE CREEK	COUNTRY CROSS RANCH LLC
42M W 49165		ST		12/31/1950	NWSENE	15	18N	56E	DW	SP	LINDEN CREEK	COUNTRY CROSS RANCH LLC
42M W 49166		ST		12/31/1950	NENWNW	15	18N	56E	DW	SP	LINDEN CREEK	COUNTRY CROSS RANCH LLC
42M W 49167		ST	25.00 GPM	05/17/1960	SENESE	14	18N	56E	DW		GROUNDWATER	COUNTRY CROSS RANCH LLC

DEPARTMENT OF NATURAL RESOURCES AND CONSERVATION

YELLOWSTONE RIVER, BELOW POWDER RIVER

BASIN 42M

INDEX OF CLAIMS BY OWNER, BY WATER RIGHT ID

TRIB Values: MP= Manmade Pit, NP=Natural Pit, SD=Secondary Diversion, SI=Subirrigation, SP=Spring, WS=Waste & Seepage, UT=Unnamed Tributary;

POD Indicator: &=Only First POD Listed

WATER RIGHT ID Values: (D, U, W, X) = Adjudication, (C, K, P, Q, R) = New Appropriations, (M) = Water Reservations

WATER RIGHT ID	LATE CLAIM	USE	FLOW RATE	ENFORCEABLE PRIORITY DATE	POINT OF DIVERSION					TRIB	SOURCE NAME	OWNER NAME
					QTR	SEC	TWP	RGE	CN			
42M W 49169		ST		12/31/1957	NWNESW	14	18N	56E	DW	SP	LINDEN CREEK	COUNTRY CROSS RANCH LLC
42M W 49170		ST	10.00 GPM	12/31/1959	NWNESW	10	18N	56E	DW		GROUNDWATER	COUNTRY CROSS RANCH LLC
42M W 49171		ST		11/21/1945	NENWSE	12	18N	55E	DW	SP	THIRTEENMILE CREEK	COUNTRY CROSS RANCH LLC
42M W 49172		ST	7.50 GPM	12/31/1960	SESENW	15	18N	56E	DW		GROUNDWATER	COUNTRY CROSS RANCH LLC
42M W 49173		ST		12/31/1950	NENWSW	15	18N	56E	DW	SP	LINDEN CREEK	COUNTRY CROSS RANCH LLC
42M W 49174		ST	3.00 GPM	12/17/1981	SENWNE	6	18N	56E	DW		GROUNDWATER	COUNTRY CROSS RANCH LLC
42M W 49175		ST	2.00 GPM	12/31/1950	NENWNW	15	18N	56E	DW		GROUNDWATER	COUNTRY CROSS RANCH LLC
42M W 49176		DM	10.00 GPM	12/31/1959	NWNESW	10	18N	56E	DW		GROUNDWATER	COUNTRY CROSS RANCH LLC
42M C 111375		ST	5.00 GPM	07/21/2000	NENENW	25	18N	56E	DW		GROUNDWATER	COUNTRY CROSS RANCH LLC
42M C 111377		ST	2.00 GPM	07/21/2000	SESESW	30	18N	56E	DW		GROUNDWATER	COUNTRY CROSS RANCH LLC
42M C 111378		ST	1.25 GPM	07/21/2000	SWSWNE	25	18N	55E	DW		GROUNDWATER	COUNTRY CROSS RANCH LLC
42M C 111379		ST	0.50 GPM	07/21/2000	SWSESW	25	18N	55E	DW		GROUNDWATER	COUNTRY CROSS RANCH LLC
42M C 111380		ST	2.00 GPM	07/21/2000	NWNWSW	20	18N	56E	DW		GROUNDWATER	COUNTRY CROSS RANCH LLC
42M C 111381		ST	0.75 GPM	07/21/2000	NENWSE	16	18N	56E	DW		GROUNDWATER	COUNTRY CROSS RANCH LLC
42M C 111385		ST	25.00 GPM	07/21/2000	NESENE	26	18N	56E	DW		GROUNDWATER	COUNTRY CROSS RANCH LLC
42M W 165732		DM	5.00 GPM	10/31/1957	SENESE	14	17N	55E	DW		GROUNDWATER	COUNTRY CROSS RANCH LLC
42M W 165733		ST		04/01/1957	N2NENE	14	17N	55E	DW		LOWER SEVENMILE CREEK	COUNTRY CROSS RANCH LLC
42M W 177415		ST	9.00 GPM	10/26/1957	SESESE	20	16N	49E	PI		GROUNDWATER	COUNTRY CROSS RANCH LLC
42M C 30003198		ST	6.00 GPM	11/23/2001	NENESW	31	19N	56E	DW		GROUNDWATER	COUNTRY CROSS RANCH LLC
42M W 30125119		ST	8.00 GPM	10/06/1972	NWSENE	25	18N	56E	DW		GROUNDWATER	COUNTRY CROSS RANCH LLC
42M W 30125120		ST	30.00 GPM	02/28/1967	NWSWNE	33	18N	56E	DW		GROUNDWATER	COUNTRY CROSS RANCH LLC
42M W 30125121		DM	3.00 GPM	07/15/1955	SWNWNE	25	18N	56E	DW	SP	YELLOWSTONE RIVER	COUNTRY CROSS RANCH LLC
42M W 30125122		ST	15.00 GPM	10/06/1972	NWSENE	25	18N	56E	DW		GROUNDWATER	COUNTRY CROSS RANCH LLC
42M W 30125123		ST	15.00 GPM	02/07/1968	SWNESE	29	18N	56E	DW		GROUNDWATER	COUNTRY CROSS RANCH LLC
42M C 30159831		DM	16.00 GPM	02/24/2023	SWNWNE	25	18N	56E	DW		GROUNDWATER	COUNTRY CROSS RANCH LLC
42M C 30159831		LG	16.00 GPM	02/24/2023	SWNWNE	25	18N	56E	DW		GROUNDWATER	COUNTRY CROSS RANCH LLC
42M C 30159831		ST	16.00 GPM	02/24/2023	SWNWNE	25	18N	56E	DW		GROUNDWATER	COUNTRY CROSS RANCH LLC
42M C 22678		DM	9.00 GPM	05/10/1979	NWNENE	12	22N	58E	RI		GROUNDWATER	COUTURE, CHARLES
42M C 4024		ST	10.00 GPM	10/30/1974	SWSW	30	20N	58E	RI		GROUNDWATER	COVERED WAGON RANCH INC

DEPARTMENT OF NATURAL RESOURCES AND CONSERVATION

YELLOWSTONE RIVER, BELOW POWDER RIVER

BASIN 42M

INDEX OF CLAIMS BY OWNER, BY WATER RIGHT ID

TRIB Values: MP= Manmade Pit, NP=Natural Pit, SD=Secondary Diversion, SI=Subirrigation, SP=Spring, WS=Waste & Seepage, UT=Unnamed Tributary;

POD Indicator: &=Only First POD Listed

WATER RIGHT ID Values: (D, U, W, X) = Adjudication, (C, K, P, Q, R) = New Appropriations, (M) = Water Reservations

WATER RIGHT ID	LATE CLAIM	USE	FLOW RATE	ENFORCEABLE PRIORITY DATE	POINT OF DIVERSION					TRIB	SOURCE NAME	OWNER NAME
					QTR	SEC	TWP	RGE	CN			
42M C 4086		ST	10.00 GPM	11/06/1974	NWSE	29	20N	58E	RI		GROUNDWATER	COVERED WAGON RANCH INC
42M C 4091		ST	10.00 GPM	11/06/1974	NWSW	29	20N	58E	RI		GROUNDWATER	COVERED WAGON RANCH INC
42M P 30066963		WM	200.00 GPM	08/05/2013	NWNE	29	23N	59E	RI		GROUNDWATER	CR126 WATER DEPOT LLC
42M C 30045466		DM	7.00 GPM	03/19/2009	S2SESE	8	22N	59E	RI		GROUNDWATER	CRANDALL, BARRIE C
42M W 190618		ST	5.00 GPM	12/31/1946	NENWSE	11	16N	58E	DW		GROUNDWATER	CRANE, MARION F
42M W 190619		ST		12/31/1947	SWSESE	11	16N	58E	DW	UT	BOX ELDER CREEK	CRANE, MARION F
42M W 190620		ST		12/31/1947	N2SWSE	11	16N	58E	DW	UT	BOX ELDER CREEK	CRANE, MARION F
42M W 190618		ST	5.00 GPM	12/31/1946	NENWSE	11	16N	58E	DW		GROUNDWATER	CRANE, THOMAS L
42M W 190619		ST		12/31/1947	SWSESE	11	16N	58E	DW	UT	BOX ELDER CREEK	CRANE, THOMAS L
42M W 190620		ST		12/31/1947	N2SWSE	11	16N	58E	DW	UT	BOX ELDER CREEK	CRANE, THOMAS L
42M P 22611		IR		03/15/1979	SWSWSW	11	18N	57E	WI		COTTONWOOD CREEK	CRC MONTANA LLC
42M W 154246		IR	3.03 CFS	04/01/1968	SESENE	10	18N	57E	WI		YELLOWSTONE RIVER	CRC MONTANA LLC
42M W 163487		IR	425.00 GPM	04/01/1952	NWNESW	21	18N	57E	DW		YELLOWSTONE RIVER	CRC MONTANA LLC
42M W 17269		ST	5.00 GPM	06/01/1949	SESESW	25	17N	51E	DW		GROUNDWATER	CRESS, KENT A
42M C 59562		ST	6.00 GPM	07/24/1985	NESWSE	17	16N	52E	DW		GROUNDWATER	CRESS, KENT A
42M W 17269		ST	5.00 GPM	06/01/1949	SESESW	25	17N	51E	DW		GROUNDWATER	CRESS, LAUREL R
42M C 59562		ST	6.00 GPM	07/24/1985	NESWSE	17	16N	52E	DW		GROUNDWATER	CRESS, LAUREL R
42M W 17267		ST	5.00 GPM	08/01/1958	NENENW	18	16N	52E	DW		GROUNDWATER	CRESS, MARY E
42M C 11412		DM	12.00 GPM	02/22/1977	SWSE	27	16N	55E	DW		GROUNDWATER	CRISAFULLI, AMBER L
42M P 45920		ST	500.00 GPM	03/25/1982	SWNWSW	26	16N	55E	DW		GROUNDWATER	CRISAFULLI, AMBER L
42M P 45920		IR	500.00 GPM	03/25/1982	SWNWSW	26	16N	55E	DW		GROUNDWATER	CRISAFULLI, AMBER L
42M C 59519		DM	50.00 GPM	05/31/1985	SESWSE	27	16N	55E	DW		GROUNDWATER	CRISAFULLI, AMBER L
42M W 163135		DM	35.00 GPM	12/31/1959	NESWSE	27	16N	55E	DW		GROUNDWATER	CRISAFULLI, AMBER L
42M W 163184		IR	6.70 CFS	12/05/1963	NESWNE	26	16N	55E	DW &		YELLOWSTONE RIVER	CRISAFULLI, AMBER L
42M W 163197		IR	100.00 GPM	05/31/1929	NWNWSE	22	16N	55E	DW		GROUNDWATER	CRISAFULLI, AMBER L

DEPARTMENT OF NATURAL RESOURCES AND CONSERVATION

YELLOWSTONE RIVER, BELOW POWDER RIVER

BASIN 42M

INDEX OF CLAIMS BY OWNER, BY WATER RIGHT ID

TRIB Values: MP= Manmade Pit, NP=Natural Pit, SD=Secondary Diversion, SI=Subirrigation, SP=Spring, WS=Waste & Seepage, UT=Unnamed Tributary;

POD Indicator: &=Only First POD Listed

WATER RIGHT ID Values: (D, U, W, X) = Adjudication, (C, K, P, Q, R) = New Appropriations, (M) = Water Reservations

WATER RIGHT ID	LATE CLAIM	USE	FLOW RATE	ENFORCEABLE PRIORITY DATE	POINT OF DIVERSION					TRIB	SOURCE NAME	OWNER NAME
					QTR	SEC	TWP	RGE	CN			
42M W 163199		ST		03/05/1956	SE	22	16N	55E	DW	UT	YELLOWSTONE RIVER	CRISAFULLI, AMBER L
42M W 163200		ST		12/31/1926	SE	22	16N	55E	DW	SP	YELLOWSTONE RIVER	CRISAFULLI, AMBER L
42M W 163828		ST	10.00 GPM	12/31/1960	SW	26	16N	55E	DW		GROUNDWATER	CRISAFULLI, AMBER L
42M W 163829		ST		12/31/1926	NE	22	16N	55E	DW	SP	YELLOWSTONE RIVER	CRISAFULLI, AMBER L
42M W 163830		DM	10.00 GPM	12/31/1960	SW	26	16N	55E	DW		GROUNDWATER	CRISAFULLI, AMBER L
42M W 165800		CM		03/05/1956	SE	22	16N	55E	DW	UT	YELLOWSTONE RIVER	CRISAFULLI, AMBER L
42M W 178298		ST		03/05/1956	NW	22	16N	55E	DW	UT	YELLOWSTONE RIVER	CRISAFULLI, AMBER L
42M W 178299		AS	100.00 GPM	03/05/1956	SW	22	16N	55E	DW	UT	YELLOWSTONE RIVER	CRISAFULLI, AMBER L
42M W 178300		MN	5.00 CFS	12/31/1940	SE	22	16N	55E	DW	UT	YELLOWSTONE RIVER	CRISAFULLI, AMBER L
42M W 163480		CM	10.00 GPM	12/31/1950	SE	27	16N	55E	DW		GROUNDWATER	CRISAFULLI, ANGELO ESTATE OF
42M W 163185		CM	50.00 GPM	12/31/1959	SE	27	16N	55E	DW		GROUNDWATER	CRISAFULLI, ANGELO J
42M W 178302		CM	20.00 GPM	12/31/1951	NW	34	16N	55E	DW		GROUNDWATER	CRISAFULLI, ANGELO J
42M W 178303		CM	20.00 GPM	12/31/1954	NW	34	16N	55E	DW		GROUNDWATER	CRISAFULLI, ANGELO J
42M W 163197		IR	100.00 GPM	05/31/1929	NW	22	16N	55E	DW		GROUNDWATER	CRISAFULLI, ANGELO TRUST
42M W 163199		ST		03/05/1956	SE	22	16N	55E	DW	UT	YELLOWSTONE RIVER	CRISAFULLI, ANGELO TRUST
42M W 163200		ST		12/31/1926	SE	22	16N	55E	DW	SP	YELLOWSTONE RIVER	CRISAFULLI, ANGELO TRUST
42M W 163829		ST		12/31/1926	NE	22	16N	55E	DW	SP	YELLOWSTONE RIVER	CRISAFULLI, ANGELO TRUST
42M W 165800		CM		03/05/1956	SE	22	16N	55E	DW	UT	YELLOWSTONE RIVER	CRISAFULLI, ANGELO TRUST
42M W 178298		ST		03/05/1956	NW	22	16N	55E	DW	UT	YELLOWSTONE RIVER	CRISAFULLI, ANGELO TRUST
42M W 178299		AS	100.00 GPM	03/05/1956	SW	22	16N	55E	DW	UT	YELLOWSTONE RIVER	CRISAFULLI, ANGELO TRUST
42M W 178300		MN	5.00 CFS	12/31/1940	SE	22	16N	55E	DW	UT	YELLOWSTONE RIVER	CRISAFULLI, ANGELO TRUST
42M W 1509		ST	5.00 GPM	07/01/1959	SW	16	19N	54E	DW	SP	THIRTEENMILE CREEK	CRISAFULLI, ARLENE G
42M W 1830		DM	5.00 GPM	12/31/1959	SE	8	19N	54E	DW		GROUNDWATER	CRISAFULLI, ARLENE G
42M C 11412		DM	12.00 GPM	02/22/1977	SW	27	16N	55E	DW		GROUNDWATER	CRISAFULLI, ARLENE G
42M C 59519		DM	50.00 GPM	05/31/1985	SE	27	16N	55E	DW		GROUNDWATER	CRISAFULLI, ARLENE G
42M W 163135		DM	35.00 GPM	12/31/1959	NE	27	16N	55E	DW		GROUNDWATER	CRISAFULLI, ARLENE G
42M C 11412		DM	12.00 GPM	02/22/1977	SW	27	16N	55E	DW		GROUNDWATER	CRISAFULLI, FRANK D

TRIB Values: MP= Manmade Pit, NP=Natural Pit, SD=Secondary Diversion, SI=Subirrigation, SP=Spring, WS=Waste & Seepage, UT=Unnamed Tributary;

POD Indicator: &=Only First POD Listed

WATER RIGHT ID Values: (D, U, W, X) = Adjudication, (C, K, P, Q, R) = New Appropriations, (M) = Water Reservations

WATER RIGHT ID	LATE CLAIM	USE	FLOW RATE	ENFORCEABLE PRIORITY DATE	POINT OF DIVERSION					TRIB	SOURCE NAME	OWNER NAME
					QTR	SEC	TWP	RGE	CN			
42M P 43612		ST		03/25/1982	SESWSE	16	16N	55E	DW	UT	YELLOWSTONE RIVER	CRISAFULLI, FRANK D
42M C 44289		CM	99.00 GPM	04/26/1982	SWSWSE	27	16N	55E	DW		GROUNDWATER	CRISAFULLI, FRANK D
42M C 44372		CM	99.90 GPM	04/15/1982	SWSWSE	27	16N	55E	DW		GROUNDWATER	CRISAFULLI, FRANK D
42M C 45426		CM	20.00 GPM	03/25/1982	SESWSE	27	16N	55E	DW		GROUNDWATER	CRISAFULLI, FRANK D
42M P 45920		ST	500.00 GPM	03/25/1982	SWNWSW	26	16N	55E	DW		GROUNDWATER	CRISAFULLI, FRANK D
42M P 45920		IR	500.00 GPM	03/25/1982	SWNWSW	26	16N	55E	DW		GROUNDWATER	CRISAFULLI, FRANK D
42M P 50223		IR	400.00 GPM	07/23/1982	SWSWSE	27	16N	55E	DW		GROUNDWATER	CRISAFULLI, FRANK D
42M C 59519		DM	50.00 GPM	05/31/1985	SESWSE	27	16N	55E	DW		GROUNDWATER	CRISAFULLI, FRANK D
42M W 163130		ST		12/31/1959	NENWNW	32	19N	56E	DW	SP	THIRTEENMILE CREEK	CRISAFULLI, FRANK D
42M W 163135		DM	35.00 GPM	12/31/1959	NESWSE	27	16N	55E	DW		GROUNDWATER	CRISAFULLI, FRANK D
42M W 163136		ST		11/19/1963	NENENE	16	16N	55E	DW	SP	DRY CREEK	CRISAFULLI, FRANK D
42M W 163137		ST		11/19/1963	SWSWNW	16	16N	55E	DW	SP	DRY CREEK	CRISAFULLI, FRANK D
42M W 163183		ST	35.00 GPM	12/31/1918	SWSWSE	27	16N	55E	DW		GROUNDWATER	CRISAFULLI, FRANK D
42M W 163184		IR	6.70 CFS	12/05/1963	NESWNE	26	16N	55E	DW &		YELLOWSTONE RIVER	CRISAFULLI, FRANK D
42M W 163188		DM	35.00 GPM	05/31/1929	NESWSE	22	16N	55E	DW		GROUNDWATER	CRISAFULLI, FRANK D
42M W 163189		ST	35.00 GPM	05/31/1929	NESWSE	22	16N	55E	DW		GROUNDWATER	CRISAFULLI, FRANK D
42M W 163191		ST	10.00 GPM	12/31/1929	NWSESE	22	16N	55E	DW		GROUNDWATER	CRISAFULLI, FRANK D
42M W 163192		DM	10.00 GPM	12/31/1929	NWSESE	22	16N	55E	DW		GROUNDWATER	CRISAFULLI, FRANK D
42M W 163194		ST	35.00 GPM	05/31/1929	NESWSE	22	16N	55E	DW		GROUNDWATER	CRISAFULLI, FRANK D
42M W 163195		DM	35.00 GPM	05/31/1929	NESWSE	22	16N	55E	DW		GROUNDWATER	CRISAFULLI, FRANK D
42M W 163197		IR	100.00 GPM	05/31/1929	NWNWSE	22	16N	55E	DW		GROUNDWATER	CRISAFULLI, FRANK D
42M W 163199		ST		03/05/1956	SENENW	22	16N	55E	DW	UT	YELLOWSTONE RIVER	CRISAFULLI, FRANK D
42M W 163200		ST		12/31/1926	SENWSE	22	16N	55E	DW	SP	YELLOWSTONE RIVER	CRISAFULLI, FRANK D
42M W 163828		ST	10.00 GPM	12/31/1960	SWNWSW	26	16N	55E	DW		GROUNDWATER	CRISAFULLI, FRANK D
42M W 163829		ST		12/31/1926	NENWSE	22	16N	55E	DW	SP	YELLOWSTONE RIVER	CRISAFULLI, FRANK D
42M W 163830		DM	10.00 GPM	12/31/1960	SWNWSW	26	16N	55E	DW		GROUNDWATER	CRISAFULLI, FRANK D
42M W 165799		CM	20.00 GPM	12/31/1959	NENWNE	34	16N	55E	DW		GROUNDWATER	CRISAFULLI, FRANK D
42M W 165800		CM		03/05/1956	SENENW	22	16N	55E	DW	UT	YELLOWSTONE RIVER	CRISAFULLI, FRANK D
42M W 165801		CM	20.00 GPM	12/31/1959	NENWNE	34	16N	55E	DW		GROUNDWATER	CRISAFULLI, FRANK D
42M W 165802		CM	20.00 GPM	12/31/1959	NENWNE	34	16N	55E	DW		GROUNDWATER	CRISAFULLI, FRANK D
42M W 178298		ST		03/05/1956	NW	22	16N	55E	DW	UT	YELLOWSTONE RIVER	CRISAFULLI, FRANK D
42M W 178299		AS	100.00 GPM	03/05/1956	SWNWNW	22	16N	55E	DW	UT	YELLOWSTONE RIVER	CRISAFULLI, FRANK D
42M W 178300		MN	5.00 CFS	12/31/1940	SENWNW	22	16N	55E	DW	UT	YELLOWSTONE RIVER	CRISAFULLI, FRANK D
42M W 178301	B	IR	255.00 GPM	06/30/1973	SWSWSE	27	16N	55E	DW		GROUNDWATER	CRISAFULLI, FRANK D
42M C 30112336		CM	10.00 GPM	07/24/2017	E2NWSE	27	16N	55E	DW		GROUNDWATER	CRISAFULLI, FRANK D

DEPARTMENT OF NATURAL RESOURCES AND CONSERVATION

YELLOWSTONE RIVER, BELOW POWDER RIVER

BASIN 42M

INDEX OF CLAIMS BY OWNER, BY WATER RIGHT ID

TRIB Values: MP= Manmade Pit, NP=Natural Pit, SD=Secondary Diversion, SI=Subirrigation, SP=Spring, WS=Waste & Seepage, UT=Unnamed Tributary;

POD Indicator: &=Only First POD Listed

WATER RIGHT ID Values: (D, U, W, X) = Adjudication, (C, K, P, Q, R) = New Appropriations, (M) = Water Reservations

WATER RIGHT ID	LATE CLAIM	USE	FLOW RATE	ENFORCEABLE PRIORITY DATE	POINT OF DIVERSION					TRIB	SOURCE NAME	OWNER NAME
					QTR	SEC	TWP	RGE	CN			
42M W 163480		CM	10.00 GPM	12/31/1950	SESWSE	27	16N	55E	DW		GROUNDWATER	CRISAFULLI, GREG J
42M C 61847		CM	10.00 GPM	05/14/1986	NESESE	22	16N	55E	DW		GROUNDWATER	CRISAFULLI, JOSEPH T
42M W 163197		IR	100.00 GPM	05/31/1929	NWNWSE	22	16N	55E	DW		GROUNDWATER	CRISAFULLI, JOSEPH T
42M W 163199		ST		03/05/1956	SENENW	22	16N	55E	DW	UT	YELLOWSTONE RIVER	CRISAFULLI, JOSEPH T
42M W 163200		ST		12/31/1926	SENWSE	22	16N	55E	DW	SP	YELLOWSTONE RIVER	CRISAFULLI, JOSEPH T
42M W 163829		ST		12/31/1926	NENWSE	22	16N	55E	DW	SP	YELLOWSTONE RIVER	CRISAFULLI, JOSEPH T
42M W 165800		CM		03/05/1956	SENENW	22	16N	55E	DW	UT	YELLOWSTONE RIVER	CRISAFULLI, JOSEPH T
42M W 178298		ST		03/05/1956	NW	22	16N	55E	DW	UT	YELLOWSTONE RIVER	CRISAFULLI, JOSEPH T
42M W 178299		AS	100.00 GPM	03/05/1956	SWNWNW	22	16N	55E	DW	UT	YELLOWSTONE RIVER	CRISAFULLI, JOSEPH T
42M W 178300		MN	5.00 CFS	12/31/1940	SENWNW	22	16N	55E	DW	UT	YELLOWSTONE RIVER	CRISAFULLI, JOSEPH T
42M W 163185		CM	50.00 GPM	12/31/1959	SESWSE	27	16N	55E	DW		GROUNDWATER	CRISAFULLI, MARY E
42M W 178302		CM	20.00 GPM	12/31/1951	NWNWNE	34	16N	55E	DW		GROUNDWATER	CRISAFULLI, MARY E
42M W 178303		CM	20.00 GPM	12/31/1954	NWNWNE	34	16N	55E	DW		GROUNDWATER	CRISAFULLI, MARY E
42M C 30112333		DM	10.00 GPM	07/24/2017	N2NESW	27	16N	55E	DW		GROUNDWATER	CRISAFULLI, NANCY K
42M C 30112346		DM	10.00 GPM	07/24/2017	NWNWSE	27	16N	55E	DW		GROUNDWATER	CRISAFULLI, NANCY K
42M C 30112347		LG	10.00 GPM	07/24/2017	NWNWSE	27	16N	55E	DW		GROUNDWATER	CRISAFULLI, NANCY K
42M W 163197		IR	100.00 GPM	05/31/1929	NWNWSE	22	16N	55E	DW		GROUNDWATER	CRISAFULLI, PAMELA TIERNEY
42M W 163199		ST		03/05/1956	SENENW	22	16N	55E	DW	UT	YELLOWSTONE RIVER	CRISAFULLI, PAMELA TIERNEY
42M W 163200		ST		12/31/1926	SENWSE	22	16N	55E	DW	SP	YELLOWSTONE RIVER	CRISAFULLI, PAMELA TIERNEY
42M W 163829		ST		12/31/1926	NENWSE	22	16N	55E	DW	SP	YELLOWSTONE RIVER	CRISAFULLI, PAMELA TIERNEY
42M W 165800		CM		03/05/1956	SENENW	22	16N	55E	DW	UT	YELLOWSTONE RIVER	CRISAFULLI, PAMELA TIERNEY
42M W 178298		ST		03/05/1956	NW	22	16N	55E	DW	UT	YELLOWSTONE RIVER	CRISAFULLI, PAMELA TIERNEY
42M W 178299		AS	100.00 GPM	03/05/1956	SWNWNW	22	16N	55E	DW	UT	YELLOWSTONE RIVER	CRISAFULLI, PAMELA TIERNEY
42M W 178300		MN	5.00 CFS	12/31/1940	SENWNW	22	16N	55E	DW	UT	YELLOWSTONE RIVER	CRISAFULLI, PAMELA TIERNEY
42M P 43612		ST		03/25/1982	SESWSE	16	16N	55E	DW	UT	YELLOWSTONE RIVER	CRISAFULLI, RICHARD L
42M C 44289		CM	99.00 GPM	04/26/1982	SWSWSE	27	16N	55E	DW		GROUNDWATER	CRISAFULLI, RICHARD L
42M C 44372		CM	99.90 GPM	04/15/1982	SWSWSE	27	16N	55E	DW		GROUNDWATER	CRISAFULLI, RICHARD L

DEPARTMENT OF NATURAL RESOURCES AND CONSERVATION

YELLOWSTONE RIVER, BELOW POWDER RIVER

BASIN 42M

INDEX OF CLAIMS BY OWNER, BY WATER RIGHT ID

TRIB Values: MP= Manmade Pit, NP=Natural Pit, SD=Secondary Diversion, SI=Subirrigation, SP=Spring, WS=Waste & Seepage, UT=Unnamed Tributary;

POD Indicator: &=Only First POD Listed

WATER RIGHT ID Values: (D, U, W, X) = Adjudication, (C, K, P, Q, R) = New Appropriations, (M) = Water Reservations

WATER RIGHT ID	LATE CLAIM	USE	FLOW RATE	ENFORCEABLE PRIORITY DATE	POINT OF DIVERSION					TRIB	SOURCE NAME	OWNER NAME	
					QTR	SEC	TWP	RGE	CN				
42M C 45426		CM	20.00 GPM	03/25/1982	SES	WSE	27	16N	55E	DW		GROUNDWATER	CRISAFULLI, RICHARD L
42M P 50223		IR	400.00 GPM	07/23/1982	SWS	WSE	27	16N	55E	DW		GROUNDWATER	CRISAFULLI, RICHARD L
42M W 163130		ST		12/31/1959	NEN	WNW	32	19N	56E	DW	SP	THIRTEENMILE CREEK	CRISAFULLI, RICHARD L
42M W 163136		ST		11/19/1963	NEN	E	16	16N	55E	DW	SP	DRY CREEK	CRISAFULLI, RICHARD L
42M W 163137		ST		11/19/1963	SWS	WNW	16	16N	55E	DW	SP	DRY CREEK	CRISAFULLI, RICHARD L
42M W 163183		ST	35.00 GPM	12/31/1918	SWS	WSE	27	16N	55E	DW		GROUNDWATER	CRISAFULLI, RICHARD L
42M W 163188		DM	35.00 GPM	05/31/1929	NE	SWSE	22	16N	55E	DW		GROUNDWATER	CRISAFULLI, RICHARD L
42M W 163189		ST	35.00 GPM	05/31/1929	NE	SWSE	22	16N	55E	DW		GROUNDWATER	CRISAFULLI, RICHARD L
42M W 163191		ST	10.00 GPM	12/31/1929	NW	SESE	22	16N	55E	DW		GROUNDWATER	CRISAFULLI, RICHARD L
42M W 163192		DM	10.00 GPM	12/31/1929	NW	SESE	22	16N	55E	DW		GROUNDWATER	CRISAFULLI, RICHARD L
42M W 163194		ST	35.00 GPM	05/31/1929	NE	SWSE	22	16N	55E	DW		GROUNDWATER	CRISAFULLI, RICHARD L
42M W 163195		DM	35.00 GPM	05/31/1929	NE	SWSE	22	16N	55E	DW		GROUNDWATER	CRISAFULLI, RICHARD L
42M W 163197		IR	100.00 GPM	05/31/1929	NWN	WSE	22	16N	55E	DW		GROUNDWATER	CRISAFULLI, RICHARD L
42M W 163199		ST		03/05/1956	SE	NENW	22	16N	55E	DW	UT	YELLOWSTONE RIVER	CRISAFULLI, RICHARD L
42M W 163200		ST		12/31/1926	SE	NWSE	22	16N	55E	DW	SP	YELLOWSTONE RIVER	CRISAFULLI, RICHARD L
42M W 163829		ST		12/31/1926	NE	NWSE	22	16N	55E	DW	SP	YELLOWSTONE RIVER	CRISAFULLI, RICHARD L
42M W 165799		CM	20.00 GPM	12/31/1959	NE	WNW	34	16N	55E	DW		GROUNDWATER	CRISAFULLI, RICHARD L
42M W 165800		CM		03/05/1956	SE	NENW	22	16N	55E	DW	UT	YELLOWSTONE RIVER	CRISAFULLI, RICHARD L
42M W 165801		CM	20.00 GPM	12/31/1959	NE	WNW	34	16N	55E	DW		GROUNDWATER	CRISAFULLI, RICHARD L
42M W 165802		CM	20.00 GPM	12/31/1959	NE	WNW	34	16N	55E	DW		GROUNDWATER	CRISAFULLI, RICHARD L
42M W 178298		ST		03/05/1956	NW		22	16N	55E	DW	UT	YELLOWSTONE RIVER	CRISAFULLI, RICHARD L
42M W 178299		AS	100.00 GPM	03/05/1956	SW	NWNW	22	16N	55E	DW	UT	YELLOWSTONE RIVER	CRISAFULLI, RICHARD L
42M W 178300		MN	5.00 CFS	12/31/1940	SE	NWNW	22	16N	55E	DW	UT	YELLOWSTONE RIVER	CRISAFULLI, RICHARD L
42M W 178301	B	IR	255.00 GPM	06/30/1973	SWS	WSE	27	16N	55E	DW		GROUNDWATER	CRISAFULLI, RICHARD L
42M C 30013316		DM		11/23/2004	NE	SW	27	16N	55E	DW		GROUNDWATER	CRISAFULLI, RICHARD L
42M C 30112333		DM	10.00 GPM	07/24/2017	N2	NESW	27	16N	55E	DW		GROUNDWATER	CRISAFULLI, RICHARD L
42M C 30112336		CM	10.00 GPM	07/24/2017	E2	NWSE	27	16N	55E	DW		GROUNDWATER	CRISAFULLI, RICHARD L
42M C 30112346		DM	10.00 GPM	07/24/2017	NWN	WSE	27	16N	55E	DW		GROUNDWATER	CRISAFULLI, RICHARD L
42M C 30112347		LG	10.00 GPM	07/24/2017	NWN	WSE	27	16N	55E	DW		GROUNDWATER	CRISAFULLI, RICHARD L

DEPARTMENT OF NATURAL RESOURCES AND CONSERVATION

YELLOWSTONE RIVER, BELOW POWDER RIVER

BASIN 42M

INDEX OF CLAIMS BY OWNER, BY WATER RIGHT ID

TRIB Values: MP= Manmade Pit, NP=Natural Pit, SD=Secondary Diversion, SI=Subirrigation, SP=Spring, WS=Waste & Seepage, UT=Unnamed Tributary;

POD Indicator: &=Only First POD Listed

WATER RIGHT ID Values: (D, U, W, X) = Adjudication, (C, K, P, Q, R) = New Appropriations, (M) = Water Reservations

WATER RIGHT ID	LATE CLAIM	USE	FLOW RATE	ENFORCEABLE PRIORITY DATE	POINT OF DIVERSION					TRIB	SOURCE NAME	OWNER NAME
					QTR	SEC	TWP	RGE	CN			
42M W 721		CM	30.00 GPM	03/31/1955	SE	21	12N	51E	PI		GROUNDWATER	CRISWELL, MEL
42M W 100578		CM	20.00 GPM	12/31/1945	SE	21	12N	51E	PI		GROUNDWATER	CRISWELL, MEL
42M P 17054		IR	500.00 GPM	01/18/1978	SE	32	16N	55E	DW		SEVENMILE CREEK	CROCKETT, DIANE L
42M C 84820		ST	7.00 GPM	01/15/1993	S2	32	16N	55E	DW		GROUNDWATER	CROCKETT, DIANE L
42M C 84820		DM	7.00 GPM	01/15/1993	S2	32	16N	55E	DW		GROUNDWATER	CROCKETT, DIANE L
42M W 164419		IR	170.00 GPM	09/20/1957	SWS	32	16N	55E	DW		UPPER SEVENMILE CREEK	CROCKETT, DIANE L
42M C 30004044		DM	15.00 GPM	10/16/2002	NE	14	17N	55E	DW		GROUNDWATER	CROCKETT, DIANE L
42M P 17054		IR	500.00 GPM	01/18/1978	SE	32	16N	55E	DW		SEVENMILE CREEK	CROCKETT, JACK L
42M C 84820		DM	7.00 GPM	01/15/1993	S2	32	16N	55E	DW		GROUNDWATER	CROCKETT, JACK L
42M C 84820		ST	7.00 GPM	01/15/1993	S2	32	16N	55E	DW		GROUNDWATER	CROCKETT, JACK L
42M W 164419		IR	170.00 GPM	09/20/1957	SWS	32	16N	55E	DW		UPPER SEVENMILE CREEK	CROCKETT, JACK L
42M C 30004044		DM	15.00 GPM	10/16/2002	NE	14	17N	55E	DW		GROUNDWATER	CROCKETT, JACK L
42M W 178324		IR	2.92 CFS	06/30/1922	SWS	34	16N	55E	DW		YELLOWSTONE RIVER	CROCKETT, JESSICA M
42M C 30063299		ST	10.00 GPM	05/23/2012	NE	25	22N	58E	RI		GROUNDWATER	CROSBY, DANA
42M C 30063299		LG	10.00 GPM	05/23/2012	NE	25	22N	58E	RI		GROUNDWATER	CROSBY, DANA
42M C 30063299		DM	10.00 GPM	05/23/2012	NE	25	22N	58E	RI		GROUNDWATER	CROSBY, DANA
42M C 30063299		ST	10.00 GPM	05/23/2012	NE	25	22N	58E	RI		GROUNDWATER	CROSBY, KAY
42M C 30063299		LG	10.00 GPM	05/23/2012	NE	25	22N	58E	RI		GROUNDWATER	CROSBY, KAY
42M C 30063299		DM	10.00 GPM	05/23/2012	NE	25	22N	58E	RI		GROUNDWATER	CROSBY, KAY
42M C 66285		CM	8.00 GPM	06/22/1988	N2	33	23N	59E	RI		GROUNDWATER	CROSS PETROLEUM
42M C 46969		CM	20.00 GPM	05/03/1982	NW	27	16N	55E	DW		GROUNDWATER	CROSS PETROLEUM SERVICE
42M C 106982		CM	15.00 GPM	04/26/1999	NE	27	16N	55E	DW		GROUNDWATER	CROSS PETROLEUM SERVICE
42M C 88251		CM	12.00 GPM	11/08/1993	NW	32	20N	58E	RI		GROUNDWATER	CROSS PETROLEUM SERVICE INC
42M C 88251		DM	12.00 GPM	11/08/1993	NW	32	20N	58E	RI		GROUNDWATER	CROSS PETROLEUM SERVICE INC
42M C 101093		DM	10.00 GPM	06/09/1997	NW	17	23N	59E	RI		GROUNDWATER	CROSS, HANNAH L

DEPARTMENT OF NATURAL RESOURCES AND CONSERVATION

YELLOWSTONE RIVER, BELOW POWDER RIVER

BASIN 42M

INDEX OF CLAIMS BY OWNER, BY WATER RIGHT ID

TRIB Values: MP= Manmade Pit, NP=Natural Pit, SD=Secondary Diversion, SI=Subirrigation, SP=Spring, WS=Waste & Seepage, UT=Unnamed Tributary;

POD Indicator: &=Only First POD Listed

WATER RIGHT ID Values: (D, U, W, X) = Adjudication, (C, K, P, Q, R) = New Appropriations, (M) = Water Reservations

WATER RIGHT ID	LATE CLAIM	USE	FLOW RATE	ENFORCEABLE PRIORITY DATE	POINT OF DIVERSION					TRIB	SOURCE NAME	OWNER NAME	
					QTR	SEC	TWP	RGE	CN				
42M C 101093		LG	10.00 GPM	06/09/1997		NWNENE	17	23N	59E	RI		GROUNDWATER	CROSS, HANNAH L
42M C 111448		LG	8.00 GPM	10/16/2000		NWNENE	17	23N	59E	RI		GROUNDWATER	CROSS, HANNAH L
42M C 111448		DM	8.00 GPM	10/16/2000		NWNENE	17	23N	59E	RI		GROUNDWATER	CROSS, HANNAH L
42M W 11628		ST		12/31/1970		NESWSW	5	15N	59E	WI		BOX ELDER CREEK	CROSS, JUSTIN M
42M C 30122816		ST	5.00 GPM	03/15/2019		NWNWSE	5	15N	59E	WI		GROUNDWATER	CROSS, JUSTIN M
42M W 11628		ST		12/31/1970		NESWSW	5	15N	59E	WI		BOX ELDER CREEK	CROSS, LONNIE J
42M C 30122816		ST	5.00 GPM	03/15/2019		NWNWSE	5	15N	59E	WI		GROUNDWATER	CROSS, LONNIE J
42M C 94631		DM	5.00 GPM	08/23/1995		NWSESE	14	17N	50E	DW		GROUNDWATER	CROSSROADS FARM INC
42M W 49216		ST		12/30/1963		N2SWNW	33	19N	55E	DW	SP	THIRTEENMILE CREEK	CROSSTIE RANCH LLC
42M W 49217		ST		04/03/1908		NESENW	28	19N	55E	DW		THIRTEENMILE CREEK	CROSSTIE RANCH LLC
42M W 49218		ST	7.00 GPM	12/31/1940		NWSWSE	20	19N	55E	DW		GROUNDWATER	CROSSTIE RANCH LLC
42M W 49219		ST		12/31/1955		NWSENW	29	19N	55E	DW	UT	THIRTEENMILE CREEK	CROSSTIE RANCH LLC
42M W 49220		ST		04/30/1908		SESESW	20	19N	55E	DW &	UT	THIRTEENMILE CREEK	CROSSTIE RANCH LLC
42M W 49221		IR	1,360.00 GPM	04/03/1908		SENWNW	28	19N	55E	DW		THIRTEENMILE CREEK	CROSSTIE RANCH LLC
42M W 49222		MD	7.00 GPM	12/31/1940		SESESW	20	19N	55E	DW		GROUNDWATER	CROSSTIE RANCH LLC
42M W 163266		ST	3.13 GPM	12/30/1963		NESENE	21	19N	55E	DW	SP	THIRTEENMILE CREEK	CROSSTIE RANCH LLC
42M W 163267		ST	4.50 GPM	09/27/1968		NWNENW	21	19N	55E	DW		GROUNDWATER	CROSSTIE RANCH LLC
42M C 30162765		ST	15.00 GPM	12/28/2023		SWNWSE	20	19N	55E	DW		GROUNDWATER	CROSSTIE RANCH LLC
42M W 176376		MC	100.00 GPM	12/01/1956		NWSE	34	13N	52E	PI		GROUNDWATER	CRUSCH, BOBBY E
42M C 8893		DM	7.50 GPM	07/12/1976		SWNWNESW	27	16N	55E	DW		GROUNDWATER	CRYSTAL INVESTMENTS LLC
42M C 12419		DM	30.00 GPM	04/22/1977			27	16N	55E	DW		GROUNDWATER	CRYSTAL INVESTMENTS LLC
42M C 30052008		CM	9.00 GPM	10/13/2011		SWNESW	27	16N	55E	DW &		GROUNDWATER	CRYSTAL INVESTMENTS LLC
42M C 46630		DM	4.00 GPM	04/30/1982		NESESW	24	17N	56E	DW		GROUNDWATER	CULLINAN RANCH
42M C 111319		ST	12.00 GPM	03/21/2000		NENE	17	16N	57E	DW		GROUNDWATER	CULLINAN RANCH
42M C 111319		DM	12.00 GPM	03/21/2000		NENE	17	16N	57E	DW		GROUNDWATER	CULLINAN RANCH
42M W 163640		MD	30.00 GPM	12/31/1949		SWNWSE	24	17N	56E	DW	UT	BOX ELDER CREEK	CULLINAN RANCH

DEPARTMENT OF NATURAL RESOURCES AND CONSERVATION

YELLOWSTONE RIVER, BELOW POWDER RIVER

BASIN 42M

INDEX OF CLAIMS BY OWNER, BY WATER RIGHT ID

TRIB Values: MP= Manmade Pit, NP=Natural Pit, SD=Secondary Diversion, SI=Subirrigation, SP=Spring, WS=Waste & Seepage, UT=Unnamed Tributary;

POD Indicator: &=Only First POD Listed

WATER RIGHT ID Values: (D, U, W, X) = Adjudication, (C, K, P, Q, R) = New Appropriations, (M) = Water Reservations

WATER RIGHT ID	LATE CLAIM	USE	FLOW RATE	ENFORCEABLE PRIORITY DATE	POINT OF DIVERSION					TRIB	SOURCE NAME	OWNER NAME
					QTR	SEC	TWP	RGE	CN			
42M W 163641		ST		12/31/1949	SWNWSE	24	17N	56E	DW	UT	BOX ELDER CREEK	CULLINAN RANCH
42M W 163643		ST		12/31/1940	N2SE	24	17N	56E	DW &	UT	BOX ELDER CREEK	CULLINAN RANCH
42M W 163644		ST		12/31/1963	SW	28	17N	57E	DW &		BOX ELDER CREEK	CULLINAN RANCH
42M W 163647		ST		12/31/1969	NESWSW	21	17N	57E	DW	UT	BOX ELDER CREEK	CULLINAN RANCH
42M W 163648		ST		12/31/1941	SWSWSE	17	16N	57E	DW	UT	GRIFFITH CREEK	CULLINAN RANCH
42M C 30002972		ST	20.00 GPM	07/26/2002	NESE	27	17N	57E	DW		GROUNDWATER	CULLINAN RANCH
42M C 30002973		DM	34.00 GPM	07/26/2002	NESW	8	16N	57E	DW		GROUNDWATER	CULLINAN RANCH
42M C 30002973		ST	34.00 GPM	07/26/2002	NESW	8	16N	57E	DW		GROUNDWATER	CULLINAN RANCH
42M W 169099		ST	5.00 GPM	04/30/1982	SESWSE	28	16N	55E	DW		GROUNDWATER	CULLINAN, BILL
42M W 169100		DM	5.00 GPM	04/30/1982	SESWSE	28	16N	55E	DW		GROUNDWATER	CULLINAN, BILL
42M W 163649		IR	232.90 GPM	12/31/1963	SESWSW	3	15N	55E	DW		YELLOWSTONE RIVER	CULLINAN, DANA G
42M W 206680	B	IR	1.04 CFS	06/30/1973	NWSESW	3	15N	55E	DW		YELLOWSTONE RIVER	CULLINAN, DANA G
42M C 30158974		ST	35.00 GPM	11/16/2022	S2SESW	3	15N	55E	DW		GROUNDWATER	CULLINAN, DANA G
42M C 30158974		LG	35.00 GPM	11/16/2022	S2SESW	3	15N	55E	DW		GROUNDWATER	CULLINAN, DANA G
42M C 30158974		DM	35.00 GPM	11/16/2022	S2SESW	3	15N	55E	DW		GROUNDWATER	CULLINAN, DANA G
42M R 56487		IR	3.30 CFS	12/15/1978	NESW	3	15N	55E	DW		YELLOWSTONE RIVER	CULLINAN, ELOISE F
42M W 162594		IR		12/31/1961	SENESEW	20	17N	57E	DW	UT	BOX ELDER CREEK	CULLINAN, ELOISE F
42M W 162596		ST		12/31/1956	NWNENE	26	17N	57E	DW	UT	BOX ELDER CREEK	CULLINAN, ELOISE F
42M W 30114815		ST		12/31/1940	E2SW	24	17N	56E	DW	UT	BOX ELDER CREEK	CULLINAN, JAMES W
42M W 163649		IR	232.90 GPM	12/31/1963	SESWSW	3	15N	55E	DW		YELLOWSTONE RIVER	CULLINAN, JOHN E
42M W 206680	B	IR	1.04 CFS	06/30/1973	NWSESW	3	15N	55E	DW		YELLOWSTONE RIVER	CULLINAN, JOHN E
42M C 30158974		ST	35.00 GPM	11/16/2022	S2SESW	3	15N	55E	DW		GROUNDWATER	CULLINAN, JOHN E
42M C 30158974		LG	35.00 GPM	11/16/2022	S2SESW	3	15N	55E	DW		GROUNDWATER	CULLINAN, JOHN E
42M C 30158974		DM	35.00 GPM	11/16/2022	S2SESW	3	15N	55E	DW		GROUNDWATER	CULLINAN, JOHN E
42M R 56487		IR	3.30 CFS	12/15/1978	NESW	3	15N	55E	DW		YELLOWSTONE RIVER	CULLINAN, JOHN L
42M W 162594		IR		12/31/1961	SENESEW	20	17N	57E	DW	UT	BOX ELDER CREEK	CULLINAN, JOHN L
42M W 162596		ST		12/31/1956	NWNENE	26	17N	57E	DW	UT	BOX ELDER CREEK	CULLINAN, JOHN L

DEPARTMENT OF NATURAL RESOURCES AND CONSERVATION

YELLOWSTONE RIVER, BELOW POWDER RIVER

BASIN 42M

INDEX OF CLAIMS BY OWNER, BY WATER RIGHT ID

TRIB Values: MP= Manmade Pit, NP=Natural Pit, SD=Secondary Diversion, SI=Subirrigation, SP=Spring, WS=Waste & Seepage, UT=Unnamed Tributary;

POD Indicator: &=Only First POD Listed

WATER RIGHT ID Values: (D, U, W, X) = Adjudication, (C, K, P, Q, R) = New Appropriations, (M) = Water Reservations

WATER RIGHT ID	LATE CLAIM	USE	FLOW RATE	ENFORCEABLE PRIORITY DATE	POINT OF DIVERSION					TRIB	SOURCE NAME	OWNER NAME
					QTR	SEC	TWP	RGE	CN			
42M W 30114815		ST		12/31/1940	E2SW	24	17N	56E	DW	UT	BOX ELDER CREEK	CULLINAN, NANCY R
42M C 19785		DM	6.00 GPM	08/07/1978	E2NE	32	20N	58E	RI		GROUNDWATER	CULLINAN, PAMELA J
42M C 34327		DM	8.00 GPM	07/10/1981	SENWSW	29	16N	56E	DW		GROUNDWATER	CULLINAN, PAT
42M C 91915		ST	15.00 GPM	12/12/1994	SWNENW	28	16N	55E	DW		GROUNDWATER	CULLINAN, PAT
42M C 35577		ST	10.00 GPM	09/01/1981	SWSESW	24	19N	52E	DW		GROUNDWATER	CUMMINGS RAYMOND J LIVING TRUST U/A 10/12/11
42M C 107009		LG	12.00 GPM	06/21/1999	SENESE	8	24N	60E	RI		GROUNDWATER	CUMMINS, BRYAN M
42M C 94624		DM	12.00 GPM	08/10/1995	NWNESE	32	20N	58E	RI		GROUNDWATER	CUMMINS, PATTI J
42M C 34345		DM	5.00 GPM	07/13/1981	SE	4	23N	59E	RI		GROUNDWATER	CUNDIFF, BILL
42M W 2402		MD	7.00 GPM	11/30/1949	NWSWNE	6	16N	56E	DW		GROUNDWATER	CUNNINGHAM, JENNIFER A
42M C 30127499		ST	12.00 GPM	06/28/2019	S2NWNE	23	16N	52E	DW		GROUNDWATER	CUT ACROSS RANCH INC
42M W 30133744		ST		12/31/1910	SW	3	21N	59E	RI		O'BRIEN COULEE	CVANCARA, JOEL
42M W 30145218		ST	4.00 GPM	06/01/1965	NESWNW	28	12N	53E	PI		GROUNDWATER	CVANCARA, JOEL
42M W 30133744		ST		12/31/1910	SW	3	21N	59E	RI		O'BRIEN COULEE	CVANCARA, MELANIE
42M W 30145218		ST	4.00 GPM	06/01/1965	NESWNW	28	12N	53E	PI		GROUNDWATER	CVANCARA, MELANIE
42M C 78659		ST	4.00 GPM	07/01/1991	SESENE	6	16N	60E	WI		GROUNDWATER	D & F CHAFFEE RANCH INC
42M C 83585		ST	10.00 GPM	02/01/1993	NWSESW	35	17N	59E	WI		GROUNDWATER	D & F CHAFFEE RANCH INC
42M W 154275		ST	3.00 GPM	12/31/1915	NWSESE	6	16N	60E	WI		GROUNDWATER	D & F CHAFFEE RANCH INC
42M W 154276		ST	3.00 GPM	12/31/1950	NWSENW	6	16N	60E	WI		GROUNDWATER	D & F CHAFFEE RANCH INC
42M W 154278	A	ST		12/31/1945	NWSESE	35	17N	59E	WI	UT	COTTONWOOD CREEK, SOUTH FORK	D & F CHAFFEE RANCH INC
42M W 154279		ST	3.00 GPM	11/27/1968	NWNESE	34	17N	59E	WI		GROUNDWATER	D & F CHAFFEE RANCH INC
42M W 154280		ST	2.00 GPM	10/31/1913	NENWSE	35	17N	59E	WI	SP	COTTONWOOD CREEK, SOUTH FORK	D & F CHAFFEE RANCH INC
42M W 177799		ST		10/31/1913	N2	6	16N	60E	WI &	UT	COTTONWOOD CREEK, SOUTH FORK	D & F CHAFFEE RANCH INC

DEPARTMENT OF NATURAL RESOURCES AND CONSERVATION

YELLOWSTONE RIVER, BELOW POWDER RIVER

BASIN 42M

INDEX OF CLAIMS BY OWNER, BY WATER RIGHT ID

TRIB Values: MP= Manmade Pit, NP=Natural Pit, SD=Secondary Diversion, SI=Subirrigation, SP=Spring, WS=Waste & Seepage, UT=Unnamed Tributary;

POD Indicator: &=Only First POD Listed

WATER RIGHT ID Values: (D, U, W, X) = Adjudication, (C, K, P, Q, R) = New Appropriations, (M) = Water Reservations

WATER RIGHT ID	LATE CLAIM	USE	FLOW RATE	ENFORCEABLE PRIORITY DATE	POINT OF DIVERSION					TRIB	SOURCE NAME	OWNER NAME
					QTR	SEC	TWP	RGE	CN			
42M C 18413		DM	4.00 GPM	04/24/1978	SESE	4	23N	59E	RI		GROUNDWATER	D LUNDEMO RENTALS LLC
42M C 86218		DM	6.00 GPM	09/21/1993	NWSESE	4	23N	59E	RI		GROUNDWATER	D LUNDEMO RENTALS LLC
42M C 86218		LG	6.00 GPM	09/21/1993	NWSESE	4	23N	59E	RI		GROUNDWATER	D LUNDEMO RENTALS LLC
42M C 30149557		FS	6.00 GPM	08/17/2020	NWSESE	4	23N	59E	RI		GROUNDWATER	D LUNDEMO RENTALS LLC
42M C 40741		ST	10.00 GPM	11/30/1981	NENESW	2	22N	57E	RI		GROUNDWATER	D M C NEVINS TRUST
42M C 40742		ST	6.00 GPM	11/30/1981	SWSWSE	13	23N	56E	RI		GROUNDWATER	D M C NEVINS TRUST
42M C 40743		DM	6.00 GPM	11/30/1981	SWSWSE	13	23N	56E	RI		GROUNDWATER	D M C NEVINS TRUST
42M C 40743		ST	6.00 GPM	11/30/1981	SWSWSE	13	23N	56E	RI		GROUNDWATER	D M C NEVINS TRUST
42M C 76564		ST	10.00 GPM	12/10/1990	SESWSE	13	23N	56E	RI		GROUNDWATER	D M C NEVINS TRUST
42M C 76564		DM	10.00 GPM	12/10/1990	SESWSE	13	23N	56E	RI		GROUNDWATER	D M C NEVINS TRUST
42M C 96358		ST	10.00 GPM	12/01/1995	SWSWSE	13	23N	56E	RI		GROUNDWATER	D M C NEVINS TRUST
42M W 101480		ST		12/31/1945	SWSESW	2	22N	57E	RI	UT	FOX CREEK, NORTH FORK	D M C NEVINS TRUST
42M W 101481		ST		12/31/1928	SESWSW	19	23N	57E	RI	SP	THREE BUTTES CREEK	D M C NEVINS TRUST
42M W 101482		ST		12/31/1944	SESENE	19	23N	57E	RI	UT	LONE TREE CREEK, SOUTH FORK	D M C NEVINS TRUST
42M W 101483		ST		12/31/1945	SWNWNE	24	23N	56E	RI	UT	THREE BUTTES CREEK	D M C NEVINS TRUST
42M W 101484		ST		12/31/1936	NWNENW	13	23N	56E	RI	UT	LONE TREE CREEK	D M C NEVINS TRUST
42M W 101485		ST		12/31/1946	NWNWNE	13	23N	56E	RI	UT	LONE TREE CREEK	D M C NEVINS TRUST
42M W 101486		ST		12/31/1935	SE	9	23N	57E	RI		LONE TREE CREEK	D M C NEVINS TRUST
42M W 101487		ST		12/31/1972	SESWSW	2	22N	57E	RI	SP	FOX CREEK, NORTH FORK	D M C NEVINS TRUST
42M W 101488		ST		12/31/1972	NWNENW	2	22N	57E	RI	SP	FOX CREEK, NORTH FORK	D M C NEVINS TRUST
42M W 101489		IR		12/31/1950	NWSESE	9	23N	57E	RI		LONE TREE CREEK	D M C NEVINS TRUST
42M C 27403		DM	10.00 GPM	04/29/1980	E2NWSE	33	23N	59E	RI		GROUNDWATER	DABBLE VENTURE LLC
42M C 53227		DM	9.00 GPM	07/27/1983	NE	10	22N	58E	RI		GROUNDWATER	DAHL, CLIFFORD
42M C 30067686		LG	20.00 GPM	10/28/2013	SWNW	10	22N	58E	RI		GROUNDWATER	DAHL, CLIFFORD
42M C 30067686		DM	20.00 GPM	10/28/2013	SWNW	10	22N	58E	RI		GROUNDWATER	DAHL, CLIFFORD
42M C 30067686		ST	20.00 GPM	10/28/2013	SWNW	10	22N	58E	RI		GROUNDWATER	DAHL, CLIFFORD
42M C 30064271		DM	25.00 GPM	10/24/2012	SWNWSE	25	23N	59E	RI		GROUNDWATER	DAHL, DARBY

DEPARTMENT OF NATURAL RESOURCES AND CONSERVATION

YELLOWSTONE RIVER, BELOW POWDER RIVER

BASIN 42M

INDEX OF CLAIMS BY OWNER, BY WATER RIGHT ID

TRIB Values: MP= Manmade Pit, NP=Natural Pit, SD=Secondary Diversion, SI=Subirrigation, SP=Spring, WS=Waste & Seepage, UT=Unnamed Tributary;

POD Indicator: &=Only First POD Listed

WATER RIGHT ID Values: (D, U, W, X) = Adjudication, (C, K, P, Q, R) = New Appropriations, (M) = Water Reservations

WATER RIGHT ID	LATE CLAIM	USE	FLOW RATE	ENFORCEABLE PRIORITY DATE	POINT OF DIVERSION					TRIB	SOURCE NAME	OWNER NAME
					QTR	SEC	TWP	RGE	CN			
42M C 53227		DM	9.00 GPM	07/27/1983	NE	10	22N	58E	RI		GROUNDWATER	DAHL, DEBBIE
42M C 30067686		DM	20.00 GPM	10/28/2013	SWNW	10	22N	58E	RI		GROUNDWATER	DAHL, DEBBIE
42M C 30067686		ST	20.00 GPM	10/28/2013	SWNW	10	22N	58E	RI		GROUNDWATER	DAHL, DEBBIE
42M C 30067686		LG	20.00 GPM	10/28/2013	SWNW	10	22N	58E	RI		GROUNDWATER	DAHL, DEBBIE
42M C 43719		DM	15.00 GPM	04/05/1982	NE	17	24N	60E	RI		GROUNDWATER	DAHL, DEVIN
42M C 30067714		LG	15.00 GPM	10/31/2013	SEWNE	10	22N	58E	RI		GROUNDWATER	DAHL, TOBY J
42M C 30067714		DM	15.00 GPM	10/31/2013	SEWNE	10	22N	58E	RI		GROUNDWATER	DAHL, TOBY J
42M C 30067714		ST	15.00 GPM	10/31/2013	SEWNE	10	22N	58E	RI		GROUNDWATER	DAHL, TOBY J
42M C 55486		DM	4.50 GPM	03/21/1984	SESE	7	24N	60E	RI		GROUNDWATER	DAHLE, BOYD
42M C 55486		DM	4.50 GPM	03/21/1984	SESE	7	24N	60E	RI		GROUNDWATER	DAHLE, GAY L
42M C 2081		ST	45.00 GPM	04/22/1974	NESW	33	24N	59E	RI		GROUNDWATER	DAHLE, MELODY K
42M C 15038		RC	60.00 GPM	09/06/1977	SESE	24	24N	59E	RI		GROUNDWATER	DAHLE, MELODY K
42M C 15038		DM	60.00 GPM	09/06/1977	SESE	24	24N	59E	RI		GROUNDWATER	DAHLE, MELODY K
42M C 15038		ST	60.00 GPM	09/06/1977	SESE	24	24N	59E	RI		GROUNDWATER	DAHLE, MELODY K
42M W 22913				03/31/1941	W2SESW	33	24N	59E	RI		FIRST HAY CREEK	DAHLE, MELODY K
42M W 22914				03/31/1941	NESENW	4	23N	59E	RI	SP	FIRST HAY CREEK	DAHLE, MELODY K
42M W 22915		IR	4.17 CFS	03/13/1941	NENWNE	4	23N	59E	RI	&	FIRST HAY CREEK	DAHLE, MELODY K
42M P 109609		IR	60.00 GPM	11/03/1999	NWNWSE	33	24N	59E	RI		GROUNDWATER	DAHLE, MELODY K
42M C 30016838		IR		10/03/2005	NWSESW	33	24N	59E	RI		GROUNDWATER	DAHLE, MELODY K
42M C 30016838		DM		10/03/2005	NWSESW	33	24N	59E	RI		GROUNDWATER	DAHLE, MELODY K
42M C 30016838		ST		10/03/2005	NWSESW	33	24N	59E	RI		GROUNDWATER	DAHLE, MELODY K
42M W 22913				03/31/1941	W2SESW	33	24N	59E	RI		FIRST HAY CREEK	DAHLE, WILLIAM J
42M W 22914				03/31/1941	NESENW	4	23N	59E	RI	SP	FIRST HAY CREEK	DAHLE, WILLIAM J
42M W 22915		IR	4.17 CFS	03/13/1941	NENWNE	4	23N	59E	RI	&	FIRST HAY CREEK	DAHLE, WILLIAM J
42M C 30016838		ST		10/03/2005	NWSESW	33	24N	59E	RI		GROUNDWATER	DAHLE, WILLIAM J
42M C 30016838		IR		10/03/2005	NWSESW	33	24N	59E	RI		GROUNDWATER	DAHLE, WILLIAM J
42M C 30016838		DM		10/03/2005	NWSESW	33	24N	59E	RI		GROUNDWATER	DAHLE, WILLIAM J

DEPARTMENT OF NATURAL RESOURCES AND CONSERVATION

YELLOWSTONE RIVER, BELOW POWDER RIVER

BASIN 42M

INDEX OF CLAIMS BY OWNER, BY WATER RIGHT ID

TRIB Values: MP= Manmade Pit, NP=Natural Pit, SD=Secondary Diversion, SI=Subirrigation, SP=Spring, WS=Waste & Seepage, UT=Unnamed Tributary;

POD Indicator: &=Only First POD Listed

WATER RIGHT ID Values: (D, U, W, X) = Adjudication, (C, K, P, Q, R) = New Appropriations, (M) = Water Reservations

WATER RIGHT ID	LATE CLAIM	USE	FLOW RATE	ENFORCEABLE PRIORITY DATE	POINT OF DIVERSION					TRIB	SOURCE NAME	OWNER NAME
					QTR	SEC	TWP	RGE	CN			
42M C 86188		DM	25.00 GPM	08/01/1993	NWNWSW	24	17N	55E	DW		GROUNDWATER	DAHL-SABO, JULIE
42M C 86188		LG	25.00 GPM	08/01/1993	NWNWSW	24	17N	55E	DW		GROUNDWATER	DAHL-SABO, JULIE
42M W 106412		ST		11/15/1946	SWNWNW	19	13N	58E	WI	UT	EASTMAN CREEK	DALE, KARINA
42M C 30012314		ST		09/20/2004	NENE	24	13N	57E	WI		GROUNDWATER	DALE, KARINA
42M W 106412		ST		11/15/1946	SWNWNW	19	13N	58E	WI	UT	EASTMAN CREEK	DALE, KELLY
42M C 30012314		ST		09/20/2004	NENE	24	13N	57E	WI		GROUNDWATER	DALE, KELLY
42M C 30024600		LG	12.00 GPM	09/18/2006	SWSWSW	21	23N	59E	RI		GROUNDWATER	DALIMATA, AFTON
42M C 30024600		DM	12.00 GPM	09/18/2006	SWSWSW	21	23N	59E	RI		GROUNDWATER	DALIMATA, AFTON
42M C 30024600		LG	12.00 GPM	09/18/2006	SWSWSW	21	23N	59E	RI		GROUNDWATER	DALIMATA, FRANCIS
42M C 30024600		DM	12.00 GPM	09/18/2006	SWSWSW	21	23N	59E	RI		GROUNDWATER	DALIMATA, FRANCIS
42M W 127976		DM	10.00 GPM	12/31/1926	SWNESE	16	12N	51E	PI		GROUNDWATER	DALTON, HENRY H
42M C 30028182		DM		06/04/2007	NENENE	10	23N	59E	RI		GROUNDWATER	DAMM, CASSIDY E
42M C 6837		ST	5.00 GPM	11/07/1975	NW	4	22N	59E	RI		GROUNDWATER	DAMM, DELMORE
42M C 30021321		DM		01/06/2006	SWNW	34	16N	55E	DW		GROUNDWATER	DAMM, MERLIN H
42M C 30016329		MD		08/25/2005	N2N2NW	4	22N	59E	RI		GROUNDWATER	DAMM, NATHAN
42M C 30016329		MD		08/25/2005	N2N2NW	4	22N	59E	RI		GROUNDWATER	DAMM, SAMANTHA
42M C 30028182		DM		06/04/2007	NENENE	10	23N	59E	RI		GROUNDWATER	DAMM, SCOTT L
42M C 30021321		DM		01/06/2006	SWNW	34	16N	55E	DW		GROUNDWATER	DAMM, STEVEN M
42M C 71759		ST	10.00 GPM	09/05/1989	SESWNE	7	24N	57E	RI		GROUNDWATER	DANIELS FAMILY PRTNRSHIP
42M W 163748	A	ST		05/01/1949	N2SWNE	7	24N	57E	RI	UT	LONE TREE CREEK, NORTH FORK	DANIELS FAMILY PRTNRSHIP
42M W 163749	A	ST		06/01/1949	E2SENW	7	24N	57E	RI	UT	LONE TREE CREEK, NORTH FORK	DANIELS FAMILY PRTNRSHIP

DEPARTMENT OF NATURAL RESOURCES AND CONSERVATION

YELLOWSTONE RIVER, BELOW POWDER RIVER

BASIN 42M

INDEX OF CLAIMS BY OWNER, BY WATER RIGHT ID

TRIB Values: MP= Manmade Pit, NP=Natural Pit, SD=Secondary Diversion, SI=Subirrigation, SP=Spring, WS=Waste & Seepage, UT=Unnamed Tributary;

POD Indicator: &=Only First POD Listed

WATER RIGHT ID Values: (D, U, W, X) = Adjudication, (C, K, P, Q, R) = New Appropriations, (M) = Water Reservations

WATER RIGHT ID	LATE CLAIM	USE	FLOW RATE	ENFORCEABLE PRIORITY DATE	POINT OF DIVERSION					TRIB	SOURCE NAME	OWNER NAME
					QTR	SEC	TWP	RGE	CN			
42M C 88294		ST	20.00 GPM	12/09/1993	SWNWNW	33	21N	58E	RI		GROUNDWATER	DARDIS, GARY
42M C 91914		ST	10.00 GPM	12/07/1994	SWSWNW	33	21N	58E	RI		GROUNDWATER	DARDIS, GARY
42M W 30127475		ST	25.00 GPM	07/26/1951	NESENE	30	21N	58E	RI	SP	YELLOWSTONE RIVER	DARDIS, GARY
42M C 70196		DM	25.00 GPM	11/30/1988	NWNW	34	16N	55E	DW		GROUNDWATER	DAVIS, BRAXTON
42M C 70196		DM	25.00 GPM	11/30/1988	NWNW	34	16N	55E	DW		GROUNDWATER	DAVIS, JORDAN
42M C 61811		IN	10.00 GPM	02/04/1986	SW	17	22N	57E	RI		GROUNDWATER	DAW LLC
42M C 30164339		ST	10.00 GPM	08/26/2024	NESWSW	17	22N	57E	RI		GROUNDWATER	DAW LLC
42M P 933		MC	134.64 GPM	11/07/1973	NE	33	16N	55E	DW		GROUNDWATER	DAWSON COUNTY
42M W 12020		CM	50.00 GPM	12/31/1952	SEWNNE	35	16N	55E	DW		GROUNDWATER	DAWSON COUNTY
42M W 12021		CM	45.00 GPM	12/31/1952	SEWNNE	35	16N	55E	DW		GROUNDWATER	DAWSON COUNTY
42M P 12504		MC	150.00 GPM	04/28/1977	SENNW	33	16N	55E	DW		GROUNDWATER	DAWSON COUNTY
42M W 117159		IR	1.78 CFS	06/13/1956	NWSENW	22	16N	55E	DW	UT	YELLOWSTONE RIVER	DAWSON COUNTY
42M W 117160		RC	10.00 GPM	01/13/1982	NWNWSE	22	16N	55E	DW		GROUNDWATER	DAWSON COUNTY
42M W 162503		ST	7.00 GPM	12/31/1955	SWNENE	24	16N	55E	DW		GROUNDWATER	DAWSON COUNTY
42M W 165748		RC	30.00 GPM	06/30/1961	SWSENW	22	16N	55E	DW		GROUNDWATER	DAWSON COUNTY
42M R 56487		IR	3.30 CFS	12/15/1978	NESW	3	15N	55E	DW		YELLOWSTONE RIVER	DAWSON COUNTY CONSERVATION DISTRICT
42M R 56488		IR	7.10 CFS	12/15/1978	SESENE	28	14N	54E	DW		YELLOWSTONE RIVER	DAWSON COUNTY CONSERVATION DISTRICT
42M R 71445		IR	1.80 CFS	12/15/1978	NENE	29	18N	57E	DW		YELLOWSTONE RIVER	DAWSON COUNTY CONSERVATION DISTRICT
42M R 74875		IR	4.50 CFS	12/15/1978	NENW	9	17N	56E	DW		YELLOWSTONE RIVER	DAWSON COUNTY CONSERVATION DISTRICT
42M R 85551		IR	7.13 CFS	12/15/1978	NWNWSE	30	18N	57E	DW		YELLOWSTONE RIVER	DAWSON COUNTY CONSERVATION DISTRICT
42M R 102770		IR	2.70 CFS	12/15/1978	S2NWNW	22	15N	55E	DW		YELLOWSTONE RIVER	DAWSON COUNTY CONSERVATION DISTRICT
42M R 111464		IR	1.80 CFS	12/15/1978	NENENW	9	17N	56E	DW		YELLOWSTONE RIVER	DAWSON COUNTY CONSERVATION DISTRICT
42M R 114739		IR	2.60 CFS	12/15/1978	NWSWNW	19	17N	56E	DW		YELLOWSTONE RIVER	DAWSON COUNTY CONSERVATION DISTRICT
42M R 114764		IR	2.40 CFS	12/15/1978	SWNESW	22	13N	53E	DW		YELLOWSTONE RIVER	DAWSON COUNTY CONSERVATION DISTRICT
42M R 114769		IR	314.16 GPM	12/15/1978	NWSESW	7	17N	56E	DW		YELLOWSTONE RIVER	DAWSON COUNTY CONSERVATION DISTRICT
42M R 30001427		IR	4.00 CFS	12/15/1978	NWNESW	8	16N	56E	DW		YELLOWSTONE RIVER	DAWSON COUNTY CONSERVATION DISTRICT
42M R 30006008		IR	1.60 CFS	12/15/1978	NWSESW	7	17N	56E	DW		YELLOWSTONE RIVER	DAWSON COUNTY CONSERVATION DISTRICT

DEPARTMENT OF NATURAL RESOURCES AND CONSERVATION

YELLOWSTONE RIVER, BELOW POWDER RIVER

BASIN 42M

INDEX OF CLAIMS BY OWNER, BY WATER RIGHT ID

TRIB Values: MP= Manmade Pit, NP=Natural Pit, SD=Secondary Diversion, SI=Subirrigation, SP=Spring, WS=Waste & Seepage, UT=Unnamed Tributary;

POD Indicator: &=Only First POD Listed

WATER RIGHT ID Values: (D, U, W, X) = Adjudication, (C, K, P, Q, R) = New Appropriations, (M) = Water Reservations

WATER RIGHT ID	LATE CLAIM	USE	FLOW RATE	ENFORCEABLE PRIORITY DATE	POINT OF DIVERSION					TRIB	SOURCE NAME	OWNER NAME
					QTR	SEC	TWP	RGE	CN			
42M R 30011028		IR	3.00 CFS	12/15/1978	NWNESE	35	17N	55E	DW		YELLOWSTONE RIVER	DAWSON COUNTY CONSERVATION DISTRICT
42M W 163601		MC	60.00 GPM	01/02/1968	NESENW	33	16N	55E	DW		GROUNDWATER	DAWSON COUNTY IMPROVEMENT DIST #24
42M W 163602		MC	100.00 GPM	05/19/1964	NENWNE	33	16N	55E	DW		GROUNDWATER	DAWSON COUNTY IMPROVEMENT DIST #24
42M W 163603		MC	210.00 GPM	06/30/1955	NENENW	33	16N	55E	DW		GROUNDWATER	DAWSON COUNTY IMPROVEMENT DIST #24
42M C 30027291		IS		03/13/2006	SESWSW	27	16N	55E	DW		GROUNDWATER	DAWSON COUNTY SCHOOL DIST #1
42M C 46970		DM	10.00 GPM	04/21/1982	SWSWSE	1	16N	55E	DW		GROUNDWATER	DAWSON COUNTY SCHOOL DIST 3 DEER CREEK
42M C 46970		CM	10.00 GPM	04/21/1982	SWSWSE	1	16N	55E	DW		GROUNDWATER	DAWSON COUNTY SCHOOL DIST 3 DEER CREEK
42M W 163176		IS	10.00 GPM	12/31/1954	SENE	24	17N	51E	DW		GROUNDWATER	DAWSON COUNTY SCHOOL DIST 36
42M W 163447		CM	20.00 GPM	10/15/1951	NWSWNW	34	16N	55E	DW		GROUNDWATER	DAWSON COUNTY VETERINARY CLINIC
42M C 15825		DM	25.00 GPM	10/26/1977	NWSESW	23	23N	55E	RI		GROUNDWATER	DCLW CORP
42M C 74579		ST	15.00 GPM	06/06/1990	SESENE	27	23N	55E	RI		GROUNDWATER	DCLW CORP
42M W 101490		ST		12/31/1945	SESWSW	23	23N	55E	RI	UT	FOX CREEK, EAST FORK	DCLW CORP
42M W 101491		ST	5.00 GPM	12/20/1963	SESENE	27	23N	55E	RI		GROUNDWATER	DCLW CORP
42M W 101494		ST	8.00 GPM	12/31/1952	SWSESW	23	23N	55E	RI		GROUNDWATER	DCLW CORP
42M W 101495		DM	5.00 GPM	12/31/1945	NWSESW	23	23N	55E	RI		GROUNDWATER	DCLW CORP
42M W 101496		DM	5.00 GPM	12/29/1981	NENESW	22	23N	55E	RI		GROUNDWATER	DCLW CORP
42M C 30102944		MD	30.00 GPM	06/15/2015	SW	34	13N	52E	PI		GROUNDWATER	DECAMBRA, GEORGE
42M C 30102944		CM	30.00 GPM	06/15/2015	SW	34	13N	52E	PI		GROUNDWATER	DECAMBRA, GEORGE
42M C 30102944		MD	30.00 GPM	06/15/2015	SW	34	13N	52E	PI		GROUNDWATER	DECAMBRA, NANCY
42M C 30102944		CM	30.00 GPM	06/15/2015	SW	34	13N	52E	PI		GROUNDWATER	DECAMBRA, NANCY
42M R 114746		IR	3.79 CFS	12/15/1978	SWSWSW	4	19N	58E	RI		YELLOWSTONE RIVER	DEGN, MICHAEL A
42M C 5958		ST	5.00 GPM	07/14/1975	SWSE	12	14N	54E	DW		GROUNDWATER	DEINES, GERALDINE
42M P 30067539		LG	35.00 GPM	10/04/2013	SENWNW	34	16N	55E	DW		DRY CREEK	DEINES, KATHERYN
42M C 5958		ST	5.00 GPM	07/14/1975	SWSE	12	14N	54E	DW		GROUNDWATER	DEINES, VICTOR

DEPARTMENT OF NATURAL RESOURCES AND CONSERVATION

YELLOWSTONE RIVER, BELOW POWDER RIVER

BASIN 42M

INDEX OF CLAIMS BY OWNER, BY WATER RIGHT ID

TRIB Values: MP= Manmade Pit, NP=Natural Pit, SD=Secondary Diversion, SI=Subirrigation, SP=Spring, WS=Waste & Seepage, UT=Unnamed Tributary;

POD Indicator: &=Only First POD Listed

WATER RIGHT ID Values: (D, U, W, X) = Adjudication, (C, K, P, Q, R) = New Appropriations, (M) = Water Reservations

WATER RIGHT ID	LATE CLAIM	USE	FLOW RATE	ENFORCEABLE PRIORITY DATE	POINT OF DIVERSION					TRIB	SOURCE NAME	OWNER NAME
					QTR	SEC	TWP	RGE	CN			
42M C 17146		DM	8.00 GPM	01/30/1978	NESW	21	21N	53E	DW		GROUNDWATER	DEL FAY INC
42M C 17146		ST	8.00 GPM	01/30/1978	NESW	21	21N	53E	DW		GROUNDWATER	DEL FAY INC
42M C 20778		DM	10.00 GPM	10/19/1978	NWNW	30	20N	54E	DW		GROUNDWATER	DEL FAY INC
42M W 49233		ST	4.00 GPM	12/31/1949	NENESW	21	21N	53E	DW		GROUNDWATER	DEL FAY INC
42M W 49234		DM	4.00 GPM	12/31/1949	NENESW	21	21N	53E	DW		GROUNDWATER	DEL FAY INC
42M C 30107972		LG	6.00 GPM	08/05/2016	NESW	21	21N	53E	DW		GROUNDWATER	DEL FAY INC
42M C 30107972		DM	6.00 GPM	08/05/2016	NESW	21	21N	53E	DW		GROUNDWATER	DEL FAY INC
42M W 122059		IR	4.46 CFS	06/01/1955	NESWNE	23	20N	58E	RI &		YELLOWSTONE RIVER	DELANEY, BRIAN
42M W 122061		IR	4.46 CFS	06/01/1959	SWSWNW	23	20N	58E	RI		YELLOWSTONE RIVER	DELANEY, BRIAN
42M W 122059		IR	4.46 CFS	06/01/1955	NESWNE	23	20N	58E	RI &		YELLOWSTONE RIVER	DELANEY, DARCY
42M W 122061		IR	4.46 CFS	06/01/1959	SWSWNW	23	20N	58E	RI		YELLOWSTONE RIVER	DELANEY, DARCY
42M C 61883		DM	10.00 GPM	06/26/1986	W2SE	23	17N	55E	DW		GROUNDWATER	DELLWO, CHRISTINE A
42M C 61883		DM	10.00 GPM	06/26/1986	W2SE	23	17N	55E	DW		GROUNDWATER	DELLWO, JOSEPH S
42M C 30103328		MD	7.00 GPM	07/29/2015	N2SWNE	1	22N	57E	RI		GROUNDWATER	DEMARY, JUSTIN M
42M C 30104548		MD	5.00 GPM	11/23/2015	NWSWNE	1	22N	57E	RI		GROUNDWATER	DEMARY, JUSTIN M
42M C 30104548		LG	5.00 GPM	11/23/2015	NWSWNE	1	22N	57E	RI		GROUNDWATER	DEMARY, JUSTIN M
42M C 37094		DM	10.00 GPM	11/02/1981	NWSWNE	1	22N	57E	RI		GROUNDWATER	DEMARY, MAX B
42M C 30103328		MD	7.00 GPM	07/29/2015	N2SWNE	1	22N	57E	RI		GROUNDWATER	DEMARY, MAX B
42M C 30104548		MD	5.00 GPM	11/23/2015	NWSWNE	1	22N	57E	RI		GROUNDWATER	DEMARY, MAX B
42M C 30104548		LG	5.00 GPM	11/23/2015	NWSWNE	1	22N	57E	RI		GROUNDWATER	DEMARY, MAX B
42M C 30103328		MD	7.00 GPM	07/29/2015	N2SWNE	1	22N	57E	RI		GROUNDWATER	DEMARY, MORGAN M
42M C 30104548		LG	5.00 GPM	11/23/2015	NWSWNE	1	22N	57E	RI		GROUNDWATER	DEMARY, MORGAN M
42M C 30104548		MD	5.00 GPM	11/23/2015	NWSWNE	1	22N	57E	RI		GROUNDWATER	DEMARY, MORGAN M
42M C 30103328		MD	7.00 GPM	07/29/2015	N2SWNE	1	22N	57E	RI		GROUNDWATER	DEMARY, RONALD
42M C 30104548		LG	5.00 GPM	11/23/2015	NWSWNE	1	22N	57E	RI		GROUNDWATER	DEMARY, RONALD
42M C 30104548		MD	5.00 GPM	11/23/2015	NWSWNE	1	22N	57E	RI		GROUNDWATER	DEMARY, RONALD

DEPARTMENT OF NATURAL RESOURCES AND CONSERVATION

YELLOWSTONE RIVER, BELOW POWDER RIVER

BASIN 42M

INDEX OF CLAIMS BY OWNER, BY WATER RIGHT ID

TRIB Values: MP= Manmade Pit, NP=Natural Pit, SD=Secondary Diversion, SI=Subirrigation, SP=Spring, WS=Waste & Seepage, UT=Unnamed Tributary;

POD Indicator: &=Only First POD Listed

WATER RIGHT ID Values: (D, U, W, X) = Adjudication, (C, K, P, Q, R) = New Appropriations, (M) = Water Reservations

WATER RIGHT ID	LATE CLAIM	USE	FLOW RATE	ENFORCEABLE PRIORITY DATE	POINT OF DIVERSION					TRIB	SOURCE NAME	OWNER NAME
					QTR	SEC	TWP	RGE	CN			
42M W 168981		DM	15.00 GPM	12/21/1947	NENENW	13	24N	59E	RI		GROUNDWATER	DEMING, JASON
42M W 168981		DM	15.00 GPM	12/21/1947	NENENW	13	24N	59E	RI		GROUNDWATER	DEMING, KELLY
42M C 14331		ST	3.00 GPM	07/28/1977	NWNWSE	23	17N	55E	DW		GROUNDWATER	DEMPEWOLF, AUTUMN
42M W 164201		ST		12/31/1968	NESWNW	35	17N	55E	DW	UT	YELLOWSTONE RIVER	DEMPEWOLF, AUTUMN
42M W 164202		ST		12/31/1950	NENWNW	35	17N	55E	DW	UT	YELLOWSTONE RIVER	DEMPEWOLF, AUTUMN
42M C 30018128		ST		12/05/2005	SENESEW	23	17N	55E	DW		GROUNDWATER	DEMPEWOLF, AUTUMN
42M C 716		ST	6.00 GPM	10/16/1973	NESE	22	17N	52E	DW		GROUNDWATER	DEMPEWOLF, CAROL M
42M W 4680		IR		07/11/1957	SESENEW	29	17N	52E	DW		UPPER SEVENMILE CREEK	DEMPEWOLF, CAROL M
42M C 46646		ST	6.00 GPM	04/14/1982	SENEWNE	14	17N	52E	DW		GROUNDWATER	DEMPEWOLF, CAROL M
42M C 46646		DM	6.00 GPM	04/14/1982	SENEWNE	14	17N	52E	DW		GROUNDWATER	DEMPEWOLF, CAROL M
42M W 165803		ST		07/15/1948	E2	22	17N	52E	DW &	UT	UPPER SEVENMILE CREEK	DEMPEWOLF, CAROL M
42M C 716		ST	6.00 GPM	10/16/1973	NESE	22	17N	52E	DW		GROUNDWATER	DEMPEWOLF, DEXTER A
42M W 4680		IR		07/11/1957	SESENEW	29	17N	52E	DW		UPPER SEVENMILE CREEK	DEMPEWOLF, DEXTER A
42M C 46646		ST	6.00 GPM	04/14/1982	SENEWNE	14	17N	52E	DW		GROUNDWATER	DEMPEWOLF, DEXTER A
42M C 46646		DM	6.00 GPM	04/14/1982	SENEWNE	14	17N	52E	DW		GROUNDWATER	DEMPEWOLF, DEXTER A
42M W 165803		ST		07/15/1948	E2	22	17N	52E	DW &	UT	UPPER SEVENMILE CREEK	DEMPEWOLF, DEXTER A
42M C 83044		DM	15.00 GPM	11/09/1992	SWNEENW	34	16N	55E	DW		GROUNDWATER	DEMPEWOLF, MARCUS R
42M C 83044		DM	15.00 GPM	11/09/1992	SWNEENW	34	16N	55E	DW		GROUNDWATER	DEMPEWOLF, NICOLE L
42M C 1445		DM	10.00 GPM	02/01/1974	E2NE	20	17N	52E	DW		GROUNDWATER	DEMPEWOLF, STEVEN
42M C 1445		ST	10.00 GPM	02/01/1974	E2NE	20	17N	52E	DW		GROUNDWATER	DEMPEWOLF, STEVEN
42M C 30029213		ST		08/27/2007	SWSW	13	14N	54E	DW		GROUNDWATER	DEMPEWOLF, TATE
42M C 30029213		DM		08/27/2007	SWSW	13	14N	54E	DW		GROUNDWATER	DEMPEWOLF, TATE
42M C 14331		ST	3.00 GPM	07/28/1977	NWNWSE	23	17N	55E	DW		GROUNDWATER	DEMPEWOLF, ZANE
42M C 30018128		ST		12/05/2005	SENESEW	23	17N	55E	DW		GROUNDWATER	DEMPEWOLF, ZANE

DEPARTMENT OF NATURAL RESOURCES AND CONSERVATION

YELLOWSTONE RIVER, BELOW POWDER RIVER

BASIN 42M

INDEX OF CLAIMS BY OWNER, BY WATER RIGHT ID

TRIB Values: MP= Manmade Pit, NP=Natural Pit, SD=Secondary Diversion, SI=Subirrigation, SP=Spring, WS=Waste & Seepage, UT=Unnamed Tributary;

POD Indicator: &=Only First POD Listed

WATER RIGHT ID Values: (D, U, W, X) = Adjudication, (C, K, P, Q, R) = New Appropriations, (M) = Water Reservations

WATER RIGHT ID	LATE CLAIM	USE	FLOW RATE	ENFORCEABLE PRIORITY DATE	POINT OF DIVERSION					TRIB	SOURCE NAME	OWNER NAME
					QTR	SEC	TWP	RGE	CN			
42M C 7234		DM	5.00 GPM	01/07/1975	NWNWNW	14	21N	58E	RI		GROUNDWATER	DEMPSEY, RYAN M
42M C 99098		ST	20.00 GPM	11/25/1996	NENWNW	14	21N	58E	RI		GROUNDWATER	DEMPSEY, RYAN M
42M C 30121321		LG	13.00 GPM	12/17/2018	S2SE	33	16N	55E	DW		GROUNDWATER	DENARDO, JOSEPH P
42M W 30121391		DM	13.00 GPM	06/02/1966	SESWSW	33	16N	55E	DW		GROUNDWATER	DENARDO, JOSEPH P
42M C 30121321		LG	13.00 GPM	12/17/2018	S2SE	33	16N	55E	DW		GROUNDWATER	DENARDO, KERRY L
42M W 30121391		DM	13.00 GPM	06/02/1966	SESWSW	33	16N	55E	DW		GROUNDWATER	DENARDO, KERRY L
42M C 48638		IN	50.00 GPM	09/07/1982	NWSW	21	11N	57E	WI		GROUNDWATER	DENBURY ONSHORE LLC
42M C 52516		IN	36.00 GPM	07/11/1983	SESESW	18	10N	58E	FA		GROUNDWATER	DENBURY ONSHORE LLC
42M C 52516		ST	36.00 GPM	07/11/1983	SESESW	18	10N	58E	FA		GROUNDWATER	DENBURY ONSHORE LLC
42M W 173193		OF	61.00 GPM	10/20/1961	SESESW	27	14N	55E	DW		GROUNDWATER	DENBURY ONSHORE LLC
42M W 173194		IN	50.00 GPM	08/31/1954	NWSESW	21	11N	57E	WI		GROUNDWATER	DENBURY ONSHORE LLC
42M W 173195		IN	40.00 GPM	09/30/1954	SESESW	18	10N	58E	FA		GROUNDWATER	DENBURY ONSHORE LLC
42M W 173197		MD	35.00 GPM	09/30/1954	SESESW	18	10N	58E	FA		GROUNDWATER	DENBURY ONSHORE LLC
42M W 175701		OF	100.00 GPM	04/19/1982	NESENW	19	13N	56E	DW		GROUNDWATER	DENBURY ONSHORE LLC
42M W 175703		IN	50.00 GPM	04/19/1982	E2NWSW	21	11N	57E	WI		GROUNDWATER	DENBURY ONSHORE LLC
42M W 175704		IN	100.00 GPM	04/19/1982	SWSWSW	6	11N	57E	WI		GROUNDWATER	DENBURY ONSHORE LLC
42M W 175706		MD	2.00 GPM	04/19/1982	SWSWSW	6	11N	57E	WI		GROUNDWATER	DENBURY ONSHORE LLC
42M W 123290		IR	110.00 GPM	06/22/1973	SWNWSE	24	13N	52E	PI		GROUNDWATER	DENBY FAMILY TRUST
42M W 43292		DM	20.00 GPM	09/01/1957	SWSW	16	12N	51E	PI		GROUNDWATER	DENBY, ELY B
42M W 43292		DM	20.00 GPM	09/01/1957	SWSW	16	12N	51E	PI		GROUNDWATER	DENBY, RACHAEL L
42M C 3815		ST	26.00 GPM	10/03/1974	SWSE	22	18N	60E	WI		GROUNDWATER	DENOWH, CHAD
42M P 4856		IR		02/18/1975	W2	34	18N	60E	WI	UT	C S CREEK	DENOWH, CHAD
42M C 41607		ST	12.00 GPM	02/11/1982	NENENE	33	18N	60E	WI		GROUNDWATER	DENOWH, CHAD
42M W 114505		ST	17.00 GPM	06/30/1912	NESWSE	34	18N	60E	WI		GROUNDWATER	DENOWH, CHAD
42M W 114506		DM	17.00 GPM	06/30/1912	NESWSE	34	18N	60E	WI		GROUNDWATER	DENOWH, CHAD
42M W 10332		ST	10.00 GPM	03/01/1940	SWSWNE	27	23N	58E	RI	SP	LONE TREE CREEK	DENOWH, CHADLEE D

DEPARTMENT OF NATURAL RESOURCES AND CONSERVATION

YELLOWSTONE RIVER, BELOW POWDER RIVER

BASIN 42M

INDEX OF CLAIMS BY OWNER, BY WATER RIGHT ID

TRIB Values: MP= Manmade Pit, NP=Natural Pit, SD=Secondary Diversion, SI=Subirrigation, SP=Spring, WS=Waste & Seepage, UT=Unnamed Tributary;

POD Indicator: &=Only First POD Listed

WATER RIGHT ID Values: (D, U, W, X) = Adjudication, (C, K, P, Q, R) = New Appropriations, (M) = Water Reservations

WATER RIGHT ID	LATE CLAIM	USE	FLOW RATE	ENFORCEABLE PRIORITY DATE	POINT OF DIVERSION					TRIB	SOURCE NAME	OWNER NAME
					QTR	SEC	TWP	RGE	CN			
42M C 3815		ST	26.00 GPM	10/03/1974	SWSE	22	18N	60E	WI		GROUNDWATER	DENOWH, JENNIFER
42M P 4856		IR		02/18/1975	W2	34	18N	60E	WI	UT	C S CREEK	DENOWH, JENNIFER
42M C 41607		ST	12.00 GPM	02/11/1982	NENENE	33	18N	60E	WI		GROUNDWATER	DENOWH, JENNIFER
42M W 114505		ST	17.00 GPM	06/30/1912	NESWSE	34	18N	60E	WI		GROUNDWATER	DENOWH, JENNIFER
42M W 114506		DM	17.00 GPM	06/30/1912	NESWSE	34	18N	60E	WI		GROUNDWATER	DENOWH, JENNIFER
42M C 30063264		LG	11.00 GPM	05/22/2012	NENESW	22	23N	59E	RI		GROUNDWATER	DENOWH, LAWRENCE E
42M C 30063264		DM	11.00 GPM	05/22/2012	NENESW	22	23N	59E	RI		GROUNDWATER	DENOWH, LAWRENCE E
42M W 5787		IR	1.63 CFS	07/25/1898	SWNWSE	25	23N	58E	RI		LONE TREE CREEK	DENOWH, MICHAEL G
42M C 30775		ST	8.00 GPM	12/12/1980	SWSWSE	15	18N	60E	WI		GROUNDWATER	DENOWH, MICHAEL G
42M C 37770		ST	4.00 GPM	11/18/1981	NWSW	29	18N	60E	WI		GROUNDWATER	DENOWH, MICHAEL G
42M P 39472		IR	1,700.00 GPM	07/29/1980	SWNWNE	26	23N	58E	RI		LONE TREE CREEK	DENOWH, MICHAEL G
42M C 47475		ST	2.00 GPM	04/28/1982	SENWNW	25	18N	59E	WI		GROUNDWATER	DENOWH, MICHAEL G
42M C 47476		ST	5.00 GPM	04/28/1982	NESWSE	15	18N	60E	WI		GROUNDWATER	DENOWH, MICHAEL G
42M C 47477		ST	3.00 GPM	04/28/1982	NENWSW	17	18N	60E	WI		GROUNDWATER	DENOWH, MICHAEL G
42M C 63263		ST	25.00 GPM	11/09/1987	SESESE	25	18N	59E	WI		GROUNDWATER	DENOWH, MICHAEL G
42M C 89820		ST	16.00 GPM	05/10/1994	NESESW	23	18N	59E	WI		GROUNDWATER	DENOWH, MICHAEL G
42M C 97728		ST	12.86 GPM	03/08/1996	NWSWSE	25	23N	58E	RI		GROUNDWATER	DENOWH, MICHAEL G
42M P 108386		IR	750.00 GPM	07/12/1999	SESENE	31	23N	59E	RI		GROUNDWATER	DENOWH, MICHAEL G
42M W 154255		ST		10/08/1951	SWSWNE	19	18N	60E	WI	UT	C S CREEK	DENOWH, MICHAEL G
42M W 154256		ST	8.00 GPM	12/31/1949	SESESE	12	17N	59E	WI		GROUNDWATER	DENOWH, MICHAEL G
42M W 154257		ST		12/31/1964	NENWSE	24	18N	59E	WI	UT	C S CREEK	DENOWH, MICHAEL G
42M W 154258		ST		12/31/1964	NESESE	8	18N	60E	WI	UT	C S CREEK	DENOWH, MICHAEL G
42M W 154259		ST	3.00 GPM	12/31/1949	NENWSE	1	17N	59E	WI		GROUNDWATER	DENOWH, MICHAEL G
42M W 154260		ST		12/31/1949	SESESE	8	18N	60E	WI	SP	C S CREEK	DENOWH, MICHAEL G
42M W 154261		ST	10.00 GPM	12/31/1949	SWNENE	9	18N	60E	WI		GROUNDWATER	DENOWH, MICHAEL G
42M W 154262		ST		12/31/1949	SWSENE	1	17N	59E	WI	SP	C S CREEK	DENOWH, MICHAEL G
42M W 154263		ST	10.00 GPM	12/31/1949	SESWNE	18	18N	60E	WI		GROUNDWATER	DENOWH, MICHAEL G
42M W 154264		ST		10/08/1951	SENESE	20	18N	60E	WI	UT	C S CREEK	DENOWH, MICHAEL G
42M W 154265		ST	10.00 GPM	12/31/1949	SWNENW	23	18N	59E	WI		GROUNDWATER	DENOWH, MICHAEL G

DEPARTMENT OF NATURAL RESOURCES AND CONSERVATION

YELLOWSTONE RIVER, BELOW POWDER RIVER

BASIN 42M

INDEX OF CLAIMS BY OWNER, BY WATER RIGHT ID

TRIB Values: MP= Manmade Pit, NP=Natural Pit, SD=Secondary Diversion, SI=Subirrigation, SP=Spring, WS=Waste & Seepage, UT=Unnamed Tributary;

POD Indicator: &=Only First POD Listed

WATER RIGHT ID Values: (D, U, W, X) = Adjudication, (C, K, P, Q, R) = New Appropriations, (M) = Water Reservations

WATER RIGHT ID	LATE CLAIM	USE	FLOW RATE	ENFORCEABLE PRIORITY DATE	POINT OF DIVERSION					TRIB	SOURCE NAME	OWNER NAME
					QTR	SEC	TWP	RGE	CN			
42M W 154266		ST	9.00 GPM	12/31/1949	SESESE	25	18N	59E	WI		GROUNDWATER	DENOWH, MICHAEL G
42M W 154267		ST	10.00 GPM	12/31/1949	NWNWNW	19	18N	60E	WI		GROUNDWATER	DENOWH, MICHAEL G
42M W 154268		ST		10/08/1951	SWSENW	21	18N	60E	WI	UT	C S CREEK	DENOWH, MICHAEL G
42M W 154269		ST	10.00 GPM	12/31/1949	SESESW	11	17N	59E	WI		GROUNDWATER	DENOWH, MICHAEL G
42M W 154270		ST	10.00 GPM	12/31/1949	SENWSE	2	17N	59E	WI		GROUNDWATER	DENOWH, MICHAEL G
42M W 154271		DM	15.00 GPM	12/31/1949	SWSESE	20	18N	60E	WI		GROUNDWATER	DENOWH, MICHAEL G
42M W 177611		ST	10.00 GPM	12/31/1949	NWNESE	29	18N	60E	WI		GROUNDWATER	DENOWH, MICHAEL G
42M W 177612		ST		12/31/1949	SWSENW	17	18N	60E	WI	SP	C S CREEK	DENOWH, MICHAEL G
42M W 5787		IR	1.63 CFS	07/25/1898	SWNWSE	25	23N	58E	RI		LONE TREE CREEK	DENOWH, PAUL J
42M C 30775		ST	8.00 GPM	12/12/1980	SWSWSE	15	18N	60E	WI		GROUNDWATER	DENOWH, PAUL J
42M C 37770		ST	4.00 GPM	11/18/1981	NWSW	29	18N	60E	WI		GROUNDWATER	DENOWH, PAUL J
42M P 39472		IR	1,700.00 GPM	07/29/1980	SWNWNE	26	23N	58E	RI		LONE TREE CREEK	DENOWH, PAUL J
42M C 47475		ST	2.00 GPM	04/28/1982	SENWNW	25	18N	59E	WI		GROUNDWATER	DENOWH, PAUL J
42M C 47476		ST	5.00 GPM	04/28/1982	NESESE	15	18N	60E	WI		GROUNDWATER	DENOWH, PAUL J
42M C 47477		ST	3.00 GPM	04/28/1982	NENWSW	17	18N	60E	WI		GROUNDWATER	DENOWH, PAUL J
42M C 63263		ST	25.00 GPM	11/09/1987	SESESE	25	18N	59E	WI		GROUNDWATER	DENOWH, PAUL J
42M C 89820		ST	16.00 GPM	05/10/1994	NESESW	23	18N	59E	WI		GROUNDWATER	DENOWH, PAUL J
42M C 97728		ST	12.86 GPM	03/08/1996	NWSWSE	25	23N	58E	RI		GROUNDWATER	DENOWH, PAUL J
42M P 108386		IR	750.00 GPM	07/12/1999	SESENE	31	23N	59E	RI		GROUNDWATER	DENOWH, PAUL J
42M W 154255		ST		10/08/1951	SWSWNE	19	18N	60E	WI	UT	C S CREEK	DENOWH, PAUL J
42M W 154256		ST	8.00 GPM	12/31/1949	SESESE	12	17N	59E	WI		GROUNDWATER	DENOWH, PAUL J
42M W 154257		ST		12/31/1964	NENWSE	24	18N	59E	WI	UT	C S CREEK	DENOWH, PAUL J
42M W 154258		ST		12/31/1964	NESESE	8	18N	60E	WI	UT	C S CREEK	DENOWH, PAUL J
42M W 154259		ST	3.00 GPM	12/31/1949	NENWSE	1	17N	59E	WI		GROUNDWATER	DENOWH, PAUL J
42M W 154260		ST		12/31/1949	SESESE	8	18N	60E	WI	SP	C S CREEK	DENOWH, PAUL J
42M W 154261		ST	10.00 GPM	12/31/1949	SWNESE	9	18N	60E	WI		GROUNDWATER	DENOWH, PAUL J
42M W 154262		ST		12/31/1949	SWSENE	1	17N	59E	WI	SP	C S CREEK	DENOWH, PAUL J
42M W 154263		ST	10.00 GPM	12/31/1949	SESWNE	18	18N	60E	WI		GROUNDWATER	DENOWH, PAUL J
42M W 154264		ST		10/08/1951	SESESW	20	18N	60E	WI	UT	C S CREEK	DENOWH, PAUL J

DEPARTMENT OF NATURAL RESOURCES AND CONSERVATION

YELLOWSTONE RIVER, BELOW POWDER RIVER

BASIN 42M

INDEX OF CLAIMS BY OWNER, BY WATER RIGHT ID

TRIB Values: MP= Manmade Pit, NP=Natural Pit, SD=Secondary Diversion, SI=Subirrigation, SP=Spring, WS=Waste & Seepage, UT=Unnamed Tributary;

POD Indicator: &=Only First POD Listed

WATER RIGHT ID Values: (D, U, W, X) = Adjudication, (C, K, P, Q, R) = New Appropriations, (M) = Water Reservations

WATER RIGHT ID	LATE CLAIM	USE	FLOW RATE	ENFORCEABLE PRIORITY DATE	POINT OF DIVERSION					TRIB	SOURCE NAME	OWNER NAME
					QTR	SEC	TWP	RGE	CN			
42M W 154265		ST	10.00 GPM	12/31/1949	SWNENW	23	18N	59E	WI		GROUNDWATER	DENOWH, PAUL J
42M W 154266		ST	9.00 GPM	12/31/1949	SESESE	25	18N	59E	WI		GROUNDWATER	DENOWH, PAUL J
42M W 154267		ST	10.00 GPM	12/31/1949	NWNWNW	19	18N	60E	WI		GROUNDWATER	DENOWH, PAUL J
42M W 154268		ST		10/08/1951	SWSENW	21	18N	60E	WI	UT	C S CREEK	DENOWH, PAUL J
42M W 154269		ST	10.00 GPM	12/31/1949	SESESW	11	17N	59E	WI		GROUNDWATER	DENOWH, PAUL J
42M W 154270		ST	10.00 GPM	12/31/1949	SENWSE	2	17N	59E	WI		GROUNDWATER	DENOWH, PAUL J
42M W 154271		DM	15.00 GPM	12/31/1949	SWSESE	20	18N	60E	WI		GROUNDWATER	DENOWH, PAUL J
42M W 177611		ST	10.00 GPM	12/31/1949	NWNESE	29	18N	60E	WI		GROUNDWATER	DENOWH, PAUL J
42M W 177612		ST		12/31/1949	SWSENW	17	18N	60E	WI	SP	C S CREEK	DENOWH, PAUL J
42M C 22932		DM	10.00 GPM	05/29/1979	NESE	3	15N	55E	DW		GROUNDWATER	DENSON, SUSAN
42M W 26370		ST		02/13/1917	W2NENW	27	13N	53E	PI	UT	YELLOWSTONE RIVER	DEPPE, MARGARET S FARMS INC
42M W 26371		ST		03/13/1917	SW	27	13N	53E	PI	UT	YELLOWSTONE RIVER	DEPPE, MARGARET S FARMS INC
42M W 26372		ST		02/13/1917	NW	27	13N	53E	PI	UT	YELLOWSTONE RIVER	DEPPE, MARGARET S FARMS INC
42M W 26373		ST		02/13/1917	E2SW	23	13N	53E	DW &	UT	YELLOWSTONE RIVER	DEPPE, MARGARET S FARMS INC
42M W 26376		ST		02/13/1917	W2E2	23	13N	53E	DW &	UT	YELLOWSTONE RIVER	DEPPE, MARGARET S FARMS INC
42M C 7772		DM	15.00 GPM	03/22/1976	SESE	31	16N	55E	DW		GROUNDWATER	DESAYE, GRANT
42M C 35947		DM	30.00 GPM	09/10/1981	NWSESE	31	16N	55E	DW		GROUNDWATER	DESAYE, GRANT
42M C 35947		IR	30.00 GPM	09/10/1981	NWSESE	31	16N	55E	DW		GROUNDWATER	DESAYE, GRANT
42M W 169110		IR		08/01/1972	NWSESE	31	16N	55E	DW	UT	UPPER SEVENMILE CREEK	DESAYE, GRANT
42M W 214340	B	IR	102.00 GPM	06/30/1973	NESESE	31	16N	55E	DW	UT	UPPER SEVENMILE CREEK	DESAYE, GRANT
42M C 7772		DM	15.00 GPM	03/22/1976	SESE	31	16N	55E	DW		GROUNDWATER	DESAYE, SYLVIA D
42M C 35947		IR	30.00 GPM	09/10/1981	NWSESE	31	16N	55E	DW		GROUNDWATER	DESAYE, SYLVIA D
42M C 35947		DM	30.00 GPM	09/10/1981	NWSESE	31	16N	55E	DW		GROUNDWATER	DESAYE, SYLVIA D
42M W 169110		IR		08/01/1972	NWSESE	31	16N	55E	DW	UT	UPPER SEVENMILE CREEK	DESAYE, SYLVIA D
42M W 214340	B	IR	102.00 GPM	06/30/1973	NESESE	31	16N	55E	DW	UT	UPPER SEVENMILE CREEK	DESAYE, SYLVIA D
42M C 21738		DM	20.00 GPM	02/02/1979		33	20N	58E	RI		GROUNDWATER	DESHAW, LARRY E TRUST FUND
42M W 30118337		DM	15.00 GPM	12/31/1910	NESESW	16	12N	51E	PI		GROUNDWATER	DESPAIN, DAVID C

DEPARTMENT OF NATURAL RESOURCES AND CONSERVATION

YELLOWSTONE RIVER, BELOW POWDER RIVER

BASIN 42M

INDEX OF CLAIMS BY OWNER, BY WATER RIGHT ID

TRIB Values: MP= Manmade Pit, NP=Natural Pit, SD=Secondary Diversion, SI=Subirrigation, SP=Spring, WS=Waste & Seepage, UT=Unnamed Tributary;

POD Indicator: &=Only First POD Listed

WATER RIGHT ID Values: (D, U, W, X) = Adjudication, (C, K, P, Q, R) = New Appropriations, (M) = Water Reservations

WATER RIGHT ID	LATE CLAIM	USE	FLOW RATE	ENFORCEABLE PRIORITY DATE	POINT OF DIVERSION					TRIB	SOURCE NAME	OWNER NAME
					QTR	SEC	TWP	RGE	CN			
42M W 30118337		DM	15.00 GPM	12/31/1910	NESESW	16	12N	51E	PI		GROUNDWATER	DESPAIN, NANCY A
42M W 163476		ST		12/31/1946	SWNWSE	31	22N	57E	RI	UT	FOX CREEK	DETIENNE, GLENAN
42M P 2372		ST		05/24/1974	NENW	23	21N	59E	RI	UT	OBRIEN CREEK	DETIENNE, YVONNE
42M W 49195		MD	5.00 GPM	09/30/1981	NWSENW	24	21N	59E	RI		GROUNDWATER	DETIENNE, YVONNE
42M W 163499		ST		12/31/1959	SEENW	25	21N	59E	RI	UT	OBRIEN CREEK	DETIENNE, YVONNE
42M W 163500		ST		12/31/1957	NWNENW	23	21N	59E	RI	UT	OBRIEN CREEK	DETIENNE, YVONNE
42M W 163502		IR		12/31/1970	SEENW	25	21N	59E	RI	UT	OBRIEN CREEK	DETIENNE, YVONNE
42M C 30069415		DM	10.00 GPM	04/16/2014	SWNESW	24	21N	59E	RI		GROUNDWATER	DETIENNE, YVONNE
42M C 30069415		LG	10.00 GPM	04/16/2014	SWNESW	24	21N	59E	RI		GROUNDWATER	DETIENNE, YVONNE
42M C 30072574		DM	10.00 GPM	02/26/2015	NENWSE	23	21N	59E	RI		GROUNDWATER	DETIENNE, YVONNE
42M C 30072574		LG	10.00 GPM	02/26/2015	NENWSE	23	21N	59E	RI		GROUNDWATER	DETIENNE, YVONNE
42M C 30072574		ST	10.00 GPM	02/26/2015	NENWSE	23	21N	59E	RI		GROUNDWATER	DETIENNE, YVONNE
42M C 987		ST	4.00 GPM	11/16/1973	SENW	22	16N	52E	DW		GROUNDWATER	DETMERS, DELORA
42M W 163150		IR		12/31/1938	NENESW	32	16N	52E	DW	UT	CLEAR CREEK	DETMERS, DELORA
42M C 63218		ST	12.00 GPM	05/07/1987	NENESE	30	15N	59E	WI		GROUNDWATER	DEVINE, SANDRA A
42M C 63218		DM	12.00 GPM	05/07/1987	NENESE	30	15N	59E	WI		GROUNDWATER	DEVINE, SANDRA A
42M W 179547		ST	2.00 GPM	06/30/1953	NENESE	30	15N	59E	WI		GROUNDWATER	DEVINE, SANDRA A
42M C 30020879		DM		01/19/2006	SWNESE	30	15N	59E	WI		GROUNDWATER	DEVINE, SANDRA A
42M C 46100		ST	20.00 GPM	04/22/1982	NESENW	19	14N	47E	PI		GROUNDWATER	DEVLIN RANCH CO
42M C 46100		DM	20.00 GPM	04/22/1982	NESENW	19	14N	47E	PI		GROUNDWATER	DEVLIN RANCH CO
42M C 46101		ST	3.00 GPM	04/22/1982	SWSWSW	13	14N	46E	PI		GROUNDWATER	DEVLIN RANCH CO
42M C 46102		DM	12.00 GPM	04/22/1982	SESESE	13	14N	46E	PI		GROUNDWATER	DEVLIN RANCH CO
42M C 46102		ST	12.00 GPM	04/22/1982	SESESE	13	14N	46E	PI		GROUNDWATER	DEVLIN RANCH CO
42M W 108594		ST		12/31/1954	SESWSE	11	14N	46E	PI	UT	CHERRY CREEK	DEVLIN RANCH CO
42M C 114610		ST	4.00 GPM	01/02/2001	NESW	35	14N	46E	PI		GROUNDWATER	DEVLIN RANCH CO
42M W 174582		DM	15.00 GPM	04/22/1982	NESENW	19	14N	47E	PI		GROUNDWATER	DEVLIN RANCH CO
42M W 174583		LG	12.00 GPM	04/22/1982	SESESE	13	14N	46E	PI		GROUNDWATER	DEVLIN RANCH CO

DEPARTMENT OF NATURAL RESOURCES AND CONSERVATION

YELLOWSTONE RIVER, BELOW POWDER RIVER

BASIN 42M

INDEX OF CLAIMS BY OWNER, BY WATER RIGHT ID

TRIB Values: MP= Manmade Pit, NP=Natural Pit, SD=Secondary Diversion, SI=Subirrigation, SP=Spring, WS=Waste & Seepage, UT=Unnamed Tributary;

POD Indicator: &=Only First POD Listed

WATER RIGHT ID Values: (D, U, W, X) = Adjudication, (C, K, P, Q, R) = New Appropriations, (M) = Water Reservations

WATER RIGHT ID	LATE CLAIM	USE	FLOW RATE	ENFORCEABLE PRIORITY DATE	POINT OF DIVERSION					TRIB	SOURCE NAME	OWNER NAME
					QTR	SEC	TWP	RGE	CN			
42M W 174584		ST	10.00 GPM	02/04/1964	NWNWSW	19	14N	47E	PI		GROUNDWATER	DEVLIN RANCH CO
42M W 174585		ST		12/31/1908	NWNESE	13	14N	46E	PI	SP	CHERRY CREEK	DEVLIN RANCH CO
42M W 174586		ST		12/31/1908	SWNWSE	13	14N	46E	PI	SP	CHERRY CREEK	DEVLIN RANCH CO
42M W 174587		ST	3.00 GPM	04/22/1982	SWSWSW	13	14N	46E	PI		GROUNDWATER	DEVLIN RANCH CO
42M W 174588		ST	8.00 GPM	05/31/1958	NENWSW	12	14N	46E	PI		GROUNDWATER	DEVLIN RANCH CO
42M W 174589		ST		12/31/1955	NENWSE	24	14N	46E	PI		BARNEY CREEK	DEVLIN RANCH CO
42M W 174590		ST	15.00 GPM	04/22/1982	NESENW	19	14N	47E	PI		GROUNDWATER	DEVLIN RANCH CO
42M W 174591		ST	12.00 GPM	04/22/1982	SESESE	13	14N	46E	PI		GROUNDWATER	DEVLIN RANCH CO
42M W 174592		ST		12/31/1908	NESENW	19	14N	47E	PI	SP	CHERRY CREEK	DEVLIN RANCH CO
42M C 30159384		DM	10.00 GPM	01/17/2023	NWSENESE	29	24N	59E	RI		GROUNDWATER	DEWALT, LEVI WAYNE
42M C 30159384		DM	10.00 GPM	01/17/2023	NWSENESE	29	24N	59E	RI		GROUNDWATER	DEWALT, MEAGHAN LEIGH
42M W 164375		DM	8.00 GPM	08/02/1966	SWSESW	27	16N	55E	DW		GROUNDWATER	DEY, TODD
42M C 30044883		ST	5.00 GPM	01/20/2009	NENENE	20	21N	56E	RI		GROUNDWATER	DH RANCH
42M W 100575		CM	30.00 GPM	05/03/1957	SWNESE	16	12N	51E	PI		GROUNDWATER	DIAMOND MOTEL & CAMPGROUND, LLC
42M W 31561		IR		12/02/1959	N2NENW	34	19N	60E	WI &		SMITH CREEK	DIAMOND SIX LLC
42M W 106432		ST		09/01/1943	SESWNW	33	19N	60E	WI	UT	SMITH CREEK	DIAMOND SIX LLC
42M W 106435		ST		12/31/1911	SWNENE	7	18N	60E	WI	SP	C S CREEK	DIAMOND SIX LLC
42M C 30051732		ST	12.00 GPM	08/26/2011	SENW	10	18N	60E	WI		GROUNDWATER	DIAMOND SIX LLC
42M C 30051733		ST	10.00 GPM	08/26/2011	SWNE	8	18N	60E	WI		GROUNDWATER	DIAMOND SIX LLC
42M W 30133914		ST		08/15/1914	S2S2SW	27	19N	60E	WI &		SMITH CREEK	DIAMOND SIX LLC
42M W 30133915		ST		08/15/1914	NWNE	7	18N	60E	WI &		C S CREEK	DIAMOND SIX LLC
42M W 30133916		ST	5.00 GPM	07/21/1943	SESE	10	18N	60E	WI		GROUNDWATER	DIAMOND SIX LLC
42M W 30133920		ST	5.00 GPM	08/01/1948	NENESE	4	18N	60E	WI		GROUNDWATER	DIAMOND SIX LLC
42M C 1476		ST	20.00 GPM	02/04/1974	N2NW	13	17N	53E	DW		GROUNDWATER	DIAMOND V CORP
42M C 1476		LG	20.00 GPM	02/04/1974	N2NW	13	17N	53E	DW		GROUNDWATER	DIAMOND V CORP
42M C 1477		ST	20.00 GPM	02/04/1974	NWSE	2	17N	53E	DW		GROUNDWATER	DIAMOND V CORP

WATER RIGHT ID	LATE CLAIM	USE	FLOW RATE	ENFORCEABLE PRIORITY DATE	POINT OF DIVERSION					TRIB	SOURCE NAME	OWNER NAME
					QTR	SEC	TWP	RGE	CN			
42M P 11681		IR	1,000.00 GPM	03/11/1977	NWNESE	35	17N	55E	DW		YELLOWSTONE RIVER	DIAMOND V CORP
42M W 17271		DM	10.00 GPM	05/01/1981	SENESE	35	17N	55E	DW		GROUNDWATER	DIAMOND V CORP
42M W 17273		ST		10/31/1972	E2SW	35	17N	55E	DW	SP	YELLOWSTONE RIVER	DIAMOND V CORP
42M C 41842		AS	8.00 GPM	02/11/1982	SWSWSW	12	17N	53E	DW		GROUNDWATER	DIAMOND V CORP
42M C 41842		ST	8.00 GPM	02/11/1982	SWSWSW	12	17N	53E	DW		GROUNDWATER	DIAMOND V CORP
42M W 117192		IR		06/30/1966	NESWNE	12	17N	53E	DW		HORSE CREEK, EAST FORK	DIAMOND V CORP
42M W 117193		DM	10.00 GPM	12/31/1950	NENWNW	13	17N	53E	DW		GROUNDWATER	DIAMOND V CORP
42M W 117194		DM	10.00 GPM	12/31/1950	SWNENW	13	17N	53E	DW		GROUNDWATER	DIAMOND V CORP
42M W 117195		ST	10.00 GPM	01/14/1961	SWSWSW	35	18N	53E	DW		GROUNDWATER	DIAMOND V CORP
42M W 117196		ST		12/31/1940	SENWSW	34	18N	53E	DW		KELLEY COULEE	DIAMOND V CORP
42M W 117197		ST		12/31/1965	SENWSE	34	18N	53E	DW	UT	KELLEY COULEE	DIAMOND V CORP
42M W 117198		ST		12/31/1966	NWSENE	1	17N	53E	DW	UT	HORSE CREEK, EAST FORK	DIAMOND V CORP
42M W 117199		ST		12/31/1966	SWNENW	2	17N	53E	DW	UT	HORSE CREEK	DIAMOND V CORP
42M W 117200		ST		12/31/1945	NWSENE	2	17N	53E	DW		HORSE CREEK	DIAMOND V CORP
42M W 117201		ST		12/31/1937	SWNWSE	26	18N	53E	DW		HORSE CREEK	DIAMOND V CORP
42M W 117202		ST		12/31/1945	NWNESW	27	18N	53E	DW		KELLEY COULEE	DIAMOND V CORP
42M W 117203		ST		12/31/1965	SWNESE	28	18N	53E	DW	UT	KELLEY COULEE	DIAMOND V CORP
42M W 117204		ST		12/31/1966	NWSESE	23	18N	53E	DW	UT	HORSE CREEK	DIAMOND V CORP
42M W 117205		ST		12/31/1966	SEENENW	26	18N	53E	DW		HORSE CREEK	DIAMOND V CORP
42M W 117206		ST		12/31/1966	SWNESW	35	18N	53E	DW	UT	HORSE CREEK	DIAMOND V CORP
42M W 117207		ST		03/15/1918	W2SWNW	13	17N	53E	DW		DEER CREEK	DIAMOND V CORP
42M W 117208		ST		12/31/1913	NE	27	18N	53E	DW &	UT	KELLEY COULEE	DIAMOND V CORP
42M W 117209		ST		12/31/1913	E2	35	18N	53E	DW		HORSE CREEK	DIAMOND V CORP
42M W 117210		ST		12/31/1907		19	18N	53E	DW &		DEER CREEK, NORTH FORK	DIAMOND V CORP
42M W 117211		ST		12/31/1916	SWSESE	1	17N	53E	DW	SP	HORSE CREEK, EAST FORK	DIAMOND V CORP
42M W 117212		ST		12/31/1916	NWNWSE	26	18N	53E	DW	SP	HORSE CREEK	DIAMOND V CORP
42M W 117213		ST	8.00 GPM	12/31/1956	SESWSE	1	17N	53E	DW		GROUNDWATER	DIAMOND V CORP
42M W 117214		ST	10.00 GPM	02/11/1982	SWNWSE	12	17N	53E	DW		GROUNDWATER	DIAMOND V CORP
42M W 117215		ST	8.00 GPM	12/31/1947	SESWSW	27	18N	53E	DW		GROUNDWATER	DIAMOND V CORP
42M W 117216		ST	10.00 GPM	02/11/1982	SESESW	28	18N	53E	DW		GROUNDWATER	DIAMOND V CORP
42M W 117217		ST	8.00 GPM	12/31/1959	NWSESE	19	18N	53E	DW		GROUNDWATER	DIAMOND V CORP
42M W 117218		ST	5.00 GPM	02/11/1982	NWNENW	13	17N	53E	DW		GROUNDWATER	DIAMOND V CORP
42M W 117219		ST	10.00 GPM	12/31/1935	NWNWSE	26	18N	53E	DW		GROUNDWATER	DIAMOND V CORP
42M W 117220		ST	10.00 GPM	01/02/1961	NENWSW	1	17N	53E	DW		GROUNDWATER	DIAMOND V CORP
42M W 117221		AS	10.00 GPM	12/31/1950	NENWNW	13	17N	53E	DW		GROUNDWATER	DIAMOND V CORP
42M R 30011028		IR	3.00 CFS	12/15/1978	NWNESE	35	17N	55E	DW		YELLOWSTONE RIVER	DIAMOND V CORP
42M C 30104428		ST	15.00 GPM	11/06/2015	SWSWSE	33	18N	53E	DW		GROUNDWATER	DIAMOND V CORP

DEPARTMENT OF NATURAL RESOURCES AND CONSERVATION

YELLOWSTONE RIVER, BELOW POWDER RIVER

BASIN 42M

INDEX OF CLAIMS BY OWNER, BY WATER RIGHT ID

TRIB Values: MP= Manmade Pit, NP=Natural Pit, SD=Secondary Diversion, SI=Subirrigation, SP=Spring, WS=Waste & Seepage, UT=Unnamed Tributary;

POD Indicator: &=Only First POD Listed

WATER RIGHT ID Values: (D, U, W, X) = Adjudication, (C, K, P, Q, R) = New Appropriations, (M) = Water Reservations

WATER RIGHT ID	LATE CLAIM	USE	FLOW RATE	ENFORCEABLE PRIORITY DATE	POINT OF DIVERSION					TRIB	SOURCE NAME	OWNER NAME
					QTR	SEC	TWP	RGE	CN			
42M C 30151791		DM	10.00 GPM	03/22/2021	SENWNE	33	23N	59E	RI		GROUNDWATER	DIAZ, MICHELLE
42M C 30151791		LG	10.00 GPM	03/22/2021	SENWNE	33	23N	59E	RI		GROUNDWATER	DIAZ, MICHELLE
42M C 30163656		DM	14.00 GPM	05/13/2024	NENENE	32	25N	57E	RI		GROUNDWATER	DIEDE, BENJAMIN L
42M C 30163656		LG	14.00 GPM	05/13/2024	NENENE	32	25N	57E	RI		GROUNDWATER	DIEDE, BENJAMIN L
42M C 41555		ST	20.00 GPM	01/18/1982	SWNWNE	8	21N	55E	DW		GROUNDWATER	DIEDE, DANIELLE
42M C 41332		DM	10.00 GPM	02/03/1982	SWSWNE	15	21N	55E	DW		GROUNDWATER	DIEDE, EMIL INC
42M W 109932		ST		12/31/1948	SWNW	15	21N	55E	DW &	UT	BURNS CREEK, NORTH FORK	DIEDE, EMIL INC
42M W 109933		ST	10.00 GPM	01/14/1982	NESESE	17	21N	55E	DW		GROUNDWATER	DIEDE, EMIL INC
42M W 109934		ST	10.00 GPM	01/14/1982	NENWNE	14	21N	55E	DW		GROUNDWATER	DIEDE, EMIL INC
42M W 109935		ST	10.00 GPM	01/14/1982	NWNWSE	15	21N	55E	DW		GROUNDWATER	DIEDE, EMIL INC
42M W 109936		ST		12/31/1948	SESESW	21	21N	55E	DW	SP	MCCONE CREEK	DIEDE, EMIL INC
42M W 109937		ST		12/31/1948	NWNESW	27	21N	55E	DW	SP	BURNS CREEK, NORTH FORK	DIEDE, EMIL INC
42M W 109938		ST		12/31/1948	SWSESW	27	21N	55E	DW	SP	BURNS CREEK, NORTH FORK	DIEDE, EMIL INC
42M W 109939		ST	10.00 GPM	12/31/1958	NWSWSE	16	21N	55E	DW		GROUNDWATER	DIEDE, EMIL INC
42M W 109940		ST	10.00 GPM	12/31/1933	NESWSE	16	21N	55E	DW		GROUNDWATER	DIEDE, EMIL INC
42M W 109941		ST		12/31/1948	SESWNW	27	21N	55E	DW	SP	BURNS CREEK, NORTH FORK	DIEDE, EMIL INC
42M W 109942		ST		12/31/1948	SESWNE	22	21N	55E	DW	SP	BURNS CREEK, NORTH FORK	DIEDE, EMIL INC
42M W 109943		ST		12/31/1948	NENESE	20	21N	55E	DW	SP	MCCONE CREEK	DIEDE, EMIL INC
42M W 109944		ST		12/31/1948	SENESE	20	21N	55E	DW	SP	MCCONE CREEK	DIEDE, EMIL INC
42M W 109945		ST		12/31/1948	SENESE	27	21N	55E	DW	SP	MCCONE CREEK	DIEDE, EMIL INC
42M W 109946		ST		12/31/1948	NESW	8	21N	55E	DW &		BURNS CREEK, NORTH FORK	DIEDE, EMIL INC
42M W 109947		DM	10.00 GPM	12/31/1910	NESWSE	16	21N	55E	DW		GROUNDWATER	DIEDE, EMIL INC
42M C 30009491		ST		01/26/2004	SWSESW	15	21N	55E	DW		GROUNDWATER	DIEDE, EMIL INC
42M C 30063554		ST	15.00 GPM	07/09/2012	SWSE	16	21N	55E	DW		GROUNDWATER	DIEDE, EMIL INC

DEPARTMENT OF NATURAL RESOURCES AND CONSERVATION

YELLOWSTONE RIVER, BELOW POWDER RIVER

BASIN 42M

INDEX OF CLAIMS BY OWNER, BY WATER RIGHT ID

TRIB Values: MP= Manmade Pit, NP=Natural Pit, SD=Secondary Diversion, SI=Subirrigation, SP=Spring, WS=Waste & Seepage, UT=Unnamed Tributary;

POD Indicator: &=Only First POD Listed

WATER RIGHT ID Values: (D, U, W, X) = Adjudication, (C, K, P, Q, R) = New Appropriations, (M) = Water Reservations

WATER RIGHT ID	LATE CLAIM	USE	FLOW RATE	ENFORCEABLE PRIORITY DATE	POINT OF DIVERSION					TRIB	SOURCE NAME	OWNER NAME
					QTR	SEC	TWP	RGE	CN			
42M C 71225		ST	6.00 GPM	03/31/1989	NESE	7	21N	55E	DW		GROUNDWATER	DIEDE, JOANN P
42M W 117240		ST		12/31/1942	SWNWNE	7	21N	55E	DW		BURNS CREEK, NORTH FORK	DIEDE, JOANN P
42M C 41555		ST	20.00 GPM	01/18/1982	SWNWNE	8	21N	55E	DW		GROUNDWATER	DIEDE, NATHAN W
42M C 30163656		LG	14.00 GPM	05/13/2024	NENENE	32	25N	57E	RI		GROUNDWATER	DIEDE, SARAH P
42M C 30163656		DM	14.00 GPM	05/13/2024	NENENE	32	25N	57E	RI		GROUNDWATER	DIEDE, SARAH P
42M C 44883		ST	10.00 GPM	04/09/1982	SWNE	13	14N	52E	DW		GROUNDWATER	DIEGEL, BEVERLY J
42M C 94577		IR	14.00 GPM	05/08/1995	SESESE	23	15N	54E	DW		GROUNDWATER	DIEGEL, CONNIE R
42M C 94577		LG	14.00 GPM	05/08/1995	SESESE	23	15N	54E	DW		GROUNDWATER	DIEGEL, CONNIE R
42M C 94577		DM	14.00 GPM	05/08/1995	SESESE	23	15N	54E	DW		GROUNDWATER	DIEGEL, CONNIE R
42M C 30011914		DM		08/18/2004	SESESE	23	15N	54E	DW		GROUNDWATER	DIEGEL, CONNIE R
42M C 30011914		ST		08/18/2004	SESESE	23	15N	54E	DW		GROUNDWATER	DIEGEL, CONNIE R
42M C 30011914		LG		08/18/2004	SESESE	23	15N	54E	DW		GROUNDWATER	DIEGEL, CONNIE R
42M R 56488		IR	7.10 CFS	12/15/1978	SESENE	28	14N	54E	DW		YELLOWSTONE RIVER	DIEGEL, DENNIS
42M C 30063832		ST	10.00 GPM	08/10/2012	SWSWNE	29	14N	54E	DW		GROUNDWATER	DIEGEL, DENNIS
42M C 44883		ST	10.00 GPM	04/09/1982	SWNE	13	14N	52E	DW		GROUNDWATER	DIEGEL, DERRELL D
42M R 56488		IR	7.10 CFS	12/15/1978	SESENE	28	14N	54E	DW		YELLOWSTONE RIVER	DIEGEL, MARILYN F
42M C 30063832		ST	10.00 GPM	08/10/2012	SWSWNE	29	14N	54E	DW		GROUNDWATER	DIEGEL, MARILYN F
42M C 44883		ST	10.00 GPM	04/09/1982	SWNE	13	14N	52E	DW		GROUNDWATER	DIEGEL, PAUL D
42M C 94577		LG	14.00 GPM	05/08/1995	SESESE	23	15N	54E	DW		GROUNDWATER	DIEGEL, TERRY A
42M C 94577		IR	14.00 GPM	05/08/1995	SESESE	23	15N	54E	DW		GROUNDWATER	DIEGEL, TERRY A
42M C 94577		DM	14.00 GPM	05/08/1995	SESESE	23	15N	54E	DW		GROUNDWATER	DIEGEL, TERRY A
42M C 30011914		ST		08/18/2004	SESESE	23	15N	54E	DW		GROUNDWATER	DIEGEL, TERRY A
42M C 30011914		LG		08/18/2004	SESESE	23	15N	54E	DW		GROUNDWATER	DIEGEL, TERRY A
42M C 30011914		DM		08/18/2004	SESESE	23	15N	54E	DW		GROUNDWATER	DIEGEL, TERRY A

DEPARTMENT OF NATURAL RESOURCES AND CONSERVATION
YELLOWSTONE RIVER, BELOW POWDER RIVER
BASIN 42M

INDEX OF CLAIMS BY OWNER, BY WATER RIGHT ID

TRIB Values: MP= Manmade Pit, NP=Natural Pit, SD=Secondary Diversion, SI=Subirrigation, SP=Spring, WS=Waste & Seepage, UT=Unnamed Tributary;

POD Indicator: &=Only First POD Listed

WATER RIGHT ID Values: (D, U, W, X) = Adjudication, (C, K, P, Q, R) = New Appropriations, (M) = Water Reservations

WATER RIGHT ID	LATE CLAIM	USE	FLOW RATE	ENFORCEABLE PRIORITY DATE	POINT OF DIVERSION					TRIB	SOURCE NAME	OWNER NAME
					QTR	SEC	TWP	RGE	CN			
42M C 41838		DM	20.00 GPM	01/25/1982	NWNWNW	13	14N	54E	DW		GROUNDWATER	DIENES, ELMER
42M C 44158		DM	5.00 GPM	03/23/1982	SE	16	12N	51E	PI		GROUNDWATER	DIESEN, JOSHUA A
42M C 82628		ST	8.00 GPM	09/11/1992	SESWNW	4	9N	58E	FA		GROUNDWATER	DIETZ, BILL
42M W 174131		ST		12/31/1945	NENWNE	4	9N	58E	FA	UT	CABIN CREEK	DIETZ, BILLY
42M W 174132		ST		12/31/1955	SWSWSE	4	9N	58E	FA	UT	CABIN CREEK	DIETZ, BILLY
42M C 30164021		DM	4.60 GPM	07/03/2024	NENESE	2	23N	59E	RI		GROUNDWATER	DIETZ, DENNIS W
42M C 30164021		DM	4.60 GPM	07/03/2024	NENESE	2	23N	59E	RI		GROUNDWATER	DIETZ, STEPHANIE M
42M C 81327		LG	12.00 GPM	06/23/1992	NENWNE	33	23N	59E	RI		GROUNDWATER	DIETZ, STEPHANIE M LIVING TRUST
42M C 81327		DM	12.00 GPM	06/23/1992	NENWNE	33	23N	59E	RI		GROUNDWATER	DIETZ, STEPHANIE M LIVING TRUST
42M C 8048		DM	10.00 GPM	04/20/1976	SE	15	21N	58E	RI		GROUNDWATER	DIGE, DIANA L
42M C 30014017		DM		02/03/2005	SENESE	29	23N	59E	RI		GROUNDWATER	DIGE, JANICE
42M C 21086		DM	20.00 GPM	11/21/1978	SW	16	23N	59E	RI		GROUNDWATER	DIGE, RUSSELL
42M P 79899		ST		12/10/1991	NENWSW	16	23N	59E	RI	UT	YELLOWSTONE RIVER	DIGE, RUSSELL
42M C 30014017		DM		02/03/2005	SENESE	29	23N	59E	RI		GROUNDWATER	DIGE, RUSSELL
42M C 31663		DM	5.00 GPM	02/11/1981	NESWNE	25	22N	58E	RI		GROUNDWATER	DISHON, RICHARD D
42M C 31666		DM	8.00 GPM	02/11/1981	N2SWNE	25	22N	58E	RI		GROUNDWATER	DISHON, RICHARD D
42M C 31666		DM	8.00 GPM	02/11/1981	N2SWNE	25	22N	58E	RI		GROUNDWATER	DISHON, VICTORIA A
42M W 100596		CM	10.00 GPM	10/15/1953	SENWSE	34	13N	52E	PI		GROUNDWATER	DIXSON, JAMES N
42M W 100596		CM	10.00 GPM	10/15/1953	SENWSE	34	13N	52E	PI		GROUNDWATER	DIXSON, SHEILA P
42M C 70190		ST	6.00 GPM	11/28/1988	NWNW	23	17N	57E	DW		GROUNDWATER	DJ BAR INC
42M C 91876		DM	15.00 GPM	11/16/1994	SWSWNE	35	18N	57E	DW		GROUNDWATER	DJ BAR INC
42M C 91876		ST	15.00 GPM	11/16/1994	SWSWNE	35	18N	57E	DW		GROUNDWATER	DJ BAR INC
42M C 91876		LG	15.00 GPM	11/16/1994	SWSWNE	35	18N	57E	DW		GROUNDWATER	DJ BAR INC

DEPARTMENT OF NATURAL RESOURCES AND CONSERVATION

YELLOWSTONE RIVER, BELOW POWDER RIVER

BASIN 42M

INDEX OF CLAIMS BY OWNER, BY WATER RIGHT ID

TRIB Values: MP= Manmade Pit, NP=Natural Pit, SD=Secondary Diversion, SI=Subirrigation, SP=Spring, WS=Waste & Seepage, UT=Unnamed Tributary;

POD Indicator: &=Only First POD Listed

WATER RIGHT ID Values: (D, U, W, X) = Adjudication, (C, K, P, Q, R) = New Appropriations, (M) = Water Reservations

WATER RIGHT ID	LATE CLAIM	USE	FLOW RATE	ENFORCEABLE PRIORITY DATE	POINT OF DIVERSION					TRIB	SOURCE NAME	OWNER NAME
					QTR	SEC	TWP	RGE	CN			
42M C 93522		ST	8.00 GPM	04/06/1995	NENWSW	24	17N	57E	DW		GROUNDWATER	DJ BAR INC
42M P 93535		ST		04/13/1995	SESWSW	35	18N	57E	DW	UT	YELLOWSTONE RIVER	DJ BAR INC
42M P 93536		ST		04/13/1995	NESENE	34	18N	57E	DW	UT	YELLOWSTONE RIVER	DJ BAR INC
42M P 93537		ST		04/13/1995	NENENE	10	17N	57E	DW	UT	BOX ELDER CREEK	DJ BAR INC
42M P 93538		ST		04/13/1995	SWSWNW	13	17N	57E	DW	UT	BOX ELDER CREEK	DJ BAR INC
42M C 104441		ST	10.00 GPM	07/24/1998	N2NENE	10	17N	57E	DW		GROUNDWATER	DJ BAR INC
42M W 30122903		DM	5.00 GPM	07/01/1946	NWSWSW	1	18N	54E	DW		GROUNDWATER	DJM TRUST
42M W 30122907		ST	5.00 GPM	07/01/1958	SENWSW	1	18N	54E	DW		GROUNDWATER	DJM TRUST
42M W 30122909		ST	7.00 GPM	12/31/1960	SWSWSE	31	19N	55E	DW		GROUNDWATER	DJM TRUST
42M C 30151998		ST	5.00 GPM	04/15/2021	SWNWSW	1	18N	54E	DW		GROUNDWATER	DJM TRUST
42M C 30161427		ST	21.00 GPM	08/07/2023	SWSWSE	31	19N	55E	DW		GROUNDWATER	DJM TRUST
42M C 88288		DM	15.00 GPM	01/10/1994	NWNWNW	16	20N	58E	RI		GROUNDWATER	DL FARMS INC
42M C 38445		ST	20.00 GPM	12/07/1981	SWSWSE	11	23N	56E	RI		GROUNDWATER	DMC NEVINS TRUST
42M C 38445		DM	20.00 GPM	12/07/1981	SWSWSE	11	23N	56E	RI		GROUNDWATER	DMC NEVINS TRUST
42M C 46153		ST	10.00 GPM	04/19/1982	NENENE	9	18N	54E	DW		GROUNDWATER	DOANE INC
42M C 46154		ST	5.00 GPM	04/19/1982	NESESE	10	18N	54E	DW		GROUNDWATER	DOANE INC
42M W 163345		ST		07/15/1942	SWSWSE	10	18N	54E	DW	UT	MORGAN CREEK	DOANE INC
42M W 163346		ST	10.00 GPM	12/31/1953	NWNESE	10	18N	54E	DW		GROUNDWATER	DOANE INC
42M W 163347		ST		12/31/1958	SWSWSE	9	18N	54E	DW	SP	LOWER SEVENMILE CREEK	DOANE INC
42M W 163350		ST	10.00 GPM	12/31/1917	NENWSE	10	18N	54E	DW		GROUNDWATER	DOANE INC
42M W 163351		LG	30.00 GPM	12/31/1953	NWNWSE	10	18N	54E	DW		GROUNDWATER	DOANE INC
42M W 163352		ST	30.00 GPM	12/31/1953	NWNWSE	10	18N	54E	DW		GROUNDWATER	DOANE INC
42M W 163786		ST	3.00 GPM	06/20/1914	SWSENW	4	18N	54E	DW		GROUNDWATER	DOANE INC
42M C 116902		DM	8.50 GPM	08/16/2001	NWNENW	34	16N	55E	DW		GROUNDWATER	DOANE, DEBRA A
42M W 115149		IR		11/24/1933	SWNWNE	34	14N	50E	PI		BRACKETT CREEK	DOLATTA, CATHERINE
42M W 24546		ST		12/02/1946		7	13N	52E	PI		COTTONWOOD CREEK	DOLATTA, RAYMOND J

DEPARTMENT OF NATURAL RESOURCES AND CONSERVATION

YELLOWSTONE RIVER, BELOW POWDER RIVER

BASIN 42M

INDEX OF CLAIMS BY OWNER, BY WATER RIGHT ID

TRIB Values: MP= Manmade Pit, NP=Natural Pit, SD=Secondary Diversion, SI=Subirrigation, SP=Spring, WS=Waste & Seepage, UT=Unnamed Tributary;

POD Indicator: &=Only First POD Listed

WATER RIGHT ID Values: (D, U, W, X) = Adjudication, (C, K, P, Q, R) = New Appropriations, (M) = Water Reservations

WATER RIGHT ID	LATE CLAIM	USE	FLOW RATE	ENFORCEABLE PRIORITY DATE	POINT OF DIVERSION					TRIB	SOURCE NAME	OWNER NAME
					QTR	SEC	TWP	RGE	CN			
42M W 24547		ST		09/12/1957	SESWNE	7	13N	52E	PI	UT	COTTONWOOD CREEK	DOLATTA, RAYMOND J
42M W 115149		IR		11/24/1933	SWNWNE	34	14N	50E	PI		BRACKETT CREEK	DOLATTA, ROBERT
42M C 30103922		DM	8.00 GPM	09/16/2015	NWSENW	21	16N	59E	WI		GROUNDWATER	DOMEK, AUSTIN
42M C 30103922		LG	8.00 GPM	09/16/2015	NWSENW	21	16N	59E	WI		GROUNDWATER	DOMEK, AUSTIN
42M C 30103922		ST	8.00 GPM	09/16/2015	NWSENW	21	16N	59E	WI		GROUNDWATER	DOMEK, AUSTIN
42M C 2319		ST	15.00 GPM	05/16/1974	SENE	22	16N	58E	DW		GROUNDWATER	DOMEK, DUANE
42M P 6438		ST		09/12/1975	E2SWSE	30	16N	59E	WI	UT	BOX ELDER CREEK	DOMEK, DUANE
42M C 80637		DM	12.00 GPM	06/12/1992	NESWSE	30	16N	59E	WI		GROUNDWATER	DOMEK, DUANE
42M C 80637		ST	12.00 GPM	06/12/1992	NESWSE	30	16N	59E	WI		GROUNDWATER	DOMEK, DUANE
42M W 176981		ST		12/31/1964	W2SESW	30	16N	59E	WI	UT	BOX ELDER CREEK	DOMEK, DUANE
42M C 30103100		ST	15.00 GPM	07/06/2015	NESE	30	16N	59E	WI		GROUNDWATER	DOMEK, DUANE
42M C 30103100		DM	15.00 GPM	07/06/2015	NESE	30	16N	59E	WI		GROUNDWATER	DOMEK, DUANE
42M C 30109355		ST	10.00 GPM	12/12/2016	SWNWSW	26	16N	58E	DW		GROUNDWATER	DOMEK, DUANE
42M W 30119452		ST	5.00 GPM	12/31/1950	NESESW	25	16N	58E	DW	SP	BOX ELDER CREEK	DOMEK, DUANE
42M C 30127274		ST	10.00 GPM	06/28/2019	SESWSE	24	16N	58E	DW		GROUNDWATER	DOMEK, DUANE
42M W 30133618		ST	2.00 GPM	06/28/2019	NWNWNW	31	16N	59E	WI	SP	BOX ELDER CREEK	DOMEK, DUANE
42M W 30133619		ST	8.00 GPM	12/31/1945	SWSESE	30	16N	59E	WI	SP	BOX ELDER CREEK	DOMEK, DUANE
42M W 30133625		ST	5.00 GPM	12/31/1963	SESENE	27	16N	58E	DW	SP	BOX ELDER CREEK	DOMEK, DUANE
42M W 30133626		ST		12/31/1917	SWNWSW	25	16N	58E	DW &		BOX ELDER CREEK	DOMEK, DUANE
42M W 30133629		ST		12/31/1920	S2NE	25	16N	58E	DW &	UT	BOX ELDER CREEK	DOMEK, DUANE
42M C 30103922		LG	8.00 GPM	09/16/2015	NWSENW	21	16N	59E	WI		GROUNDWATER	DOMEK, JENNY
42M C 30103922		ST	8.00 GPM	09/16/2015	NWSENW	21	16N	59E	WI		GROUNDWATER	DOMEK, JENNY
42M C 30103922		DM	8.00 GPM	09/16/2015	NWSENW	21	16N	59E	WI		GROUNDWATER	DOMEK, JENNY
42M C 2319		ST	15.00 GPM	05/16/1974	SENE	22	16N	58E	DW		GROUNDWATER	DOMEK, JILL
42M P 6438		ST		09/12/1975	E2SWSE	30	16N	59E	WI	UT	BOX ELDER CREEK	DOMEK, JILL
42M W 176981		ST		12/31/1964	W2SESW	30	16N	59E	WI	UT	BOX ELDER CREEK	DOMEK, JILL
42M C 30103100		DM	15.00 GPM	07/06/2015	NESE	30	16N	59E	WI		GROUNDWATER	DOMEK, JILL

DEPARTMENT OF NATURAL RESOURCES AND CONSERVATION

YELLOWSTONE RIVER, BELOW POWDER RIVER

BASIN 42M

INDEX OF CLAIMS BY OWNER, BY WATER RIGHT ID

TRIB Values: MP= Manmade Pit, NP=Natural Pit, SD=Secondary Diversion, SI=Subirrigation, SP=Spring, WS=Waste & Seepage, UT=Unnamed Tributary;

POD Indicator: &=Only First POD Listed

WATER RIGHT ID Values: (D, U, W, X) = Adjudication, (C, K, P, Q, R) = New Appropriations, (M) = Water Reservations

WATER RIGHT ID	LATE CLAIM	USE	FLOW RATE	ENFORCEABLE PRIORITY DATE	POINT OF DIVERSION					TRIB	SOURCE NAME	OWNER NAME
					QTR	SEC	TWP	RGE	CN			
42M C 30103100		ST	15.00 GPM	07/06/2015	NESE	30	16N	59E	WI		GROUNDWATER	DOMEK, JILL
42M C 30109355		ST	10.00 GPM	12/12/2016	SWNWSW	26	16N	58E	DW		GROUNDWATER	DOMEK, JILL
42M W 30119452		ST	5.00 GPM	12/31/1950	NESESW	25	16N	58E	DW	SP	BOX ELDER CREEK	DOMEK, JILL
42M C 30127274		ST	10.00 GPM	06/28/2019	SESWSE	24	16N	58E	DW		GROUNDWATER	DOMEK, JILL
42M W 30133618		ST	2.00 GPM	06/28/2019	NWNWNW	31	16N	59E	WI	SP	BOX ELDER CREEK	DOMEK, JILL
42M W 30133619		ST	8.00 GPM	12/31/1945	SWSESE	30	16N	59E	WI	SP	BOX ELDER CREEK	DOMEK, JILL
42M W 30133625		ST	5.00 GPM	12/31/1963	SESENE	27	16N	58E	DW	SP	BOX ELDER CREEK	DOMEK, JILL
42M W 30133626		ST		12/31/1917	SWNWSW	25	16N	58E	DW &		BOX ELDER CREEK	DOMEK, JILL
42M W 30133629		ST		12/31/1920	S2NE	25	16N	58E	DW &	UT	BOX ELDER CREEK	DOMEK, JILL

42M C 2319		ST	15.00 GPM	05/16/1974	SENE	22	16N	58E	DW		GROUNDWATER	DOMEK, SARAH
42M C 30109355		ST	10.00 GPM	12/12/2016	SWNWSW	26	16N	58E	DW		GROUNDWATER	DOMEK, SARAH
42M W 30119452		ST	5.00 GPM	12/31/1950	NESESW	25	16N	58E	DW	SP	BOX ELDER CREEK	DOMEK, SARAH
42M C 30127274		ST	10.00 GPM	06/28/2019	SESWSE	24	16N	58E	DW		GROUNDWATER	DOMEK, SARAH
42M W 30133625		ST	5.00 GPM	12/31/1963	SESENE	27	16N	58E	DW	SP	BOX ELDER CREEK	DOMEK, SARAH
42M W 30133626		ST		12/31/1917	SWNWSW	25	16N	58E	DW &		BOX ELDER CREEK	DOMEK, SARAH
42M W 30133629		ST		12/31/1920	S2NE	25	16N	58E	DW &	UT	BOX ELDER CREEK	DOMEK, SARAH

42M C 2319		ST	15.00 GPM	05/16/1974	SENE	22	16N	58E	DW		GROUNDWATER	DOMEK, SETH
42M C 30109355		ST	10.00 GPM	12/12/2016	SWNWSW	26	16N	58E	DW		GROUNDWATER	DOMEK, SETH
42M W 30119452		ST	5.00 GPM	12/31/1950	NESESW	25	16N	58E	DW	SP	BOX ELDER CREEK	DOMEK, SETH
42M C 30127274		ST	10.00 GPM	06/28/2019	SESWSE	24	16N	58E	DW		GROUNDWATER	DOMEK, SETH
42M W 30133625		ST	5.00 GPM	12/31/1963	SESENE	27	16N	58E	DW	SP	BOX ELDER CREEK	DOMEK, SETH
42M W 30133626		ST		12/31/1917	SWNWSW	25	16N	58E	DW &		BOX ELDER CREEK	DOMEK, SETH
42M W 30133629		ST		12/31/1920	S2NE	25	16N	58E	DW &	UT	BOX ELDER CREEK	DOMEK, SETH

42M W 28969		MD	30.00 GPM	06/20/1913	NENWNW	1	21N	58E	RI		GROUNDWATER	DONOHOE CAROLYN Y TRUST
42M W 28971		IR	1.72 CFS	06/20/1913	SESWSW	1	21N	58E	RI		YELLOWSTONE RIVER	DONOHOE CAROLYN Y TRUST
42M W 28974		ST	30.00 GPM	06/20/1913	NENWNW	1	21N	58E	RI		GROUNDWATER	DONOHOE CAROLYN Y TRUST

42M W 28969		MD	30.00 GPM	06/20/1913	NENWNW	1	21N	58E	RI		GROUNDWATER	DONOHOE GORDON T TRUST
42M W 28971		IR	1.72 CFS	06/20/1913	SESWSW	1	21N	58E	RI		YELLOWSTONE RIVER	DONOHOE GORDON T TRUST

DEPARTMENT OF NATURAL RESOURCES AND CONSERVATION

YELLOWSTONE RIVER, BELOW POWDER RIVER

BASIN 42M

INDEX OF CLAIMS BY OWNER, BY WATER RIGHT ID

TRIB Values: MP= Manmade Pit, NP=Natural Pit, SD=Secondary Diversion, SI=Subirrigation, SP=Spring, WS=Waste & Seepage, UT=Unnamed Tributary;

POD Indicator: &=Only First POD Listed

WATER RIGHT ID Values: (D, U, W, X) = Adjudication, (C, K, P, Q, R) = New Appropriations, (M) = Water Reservations

WATER RIGHT ID	LATE CLAIM	USE	FLOW RATE	ENFORCEABLE PRIORITY DATE	POINT OF DIVERSION					TRIB	SOURCE NAME	OWNER NAME
					QTR	SEC	TWP	RGE	CN			
42M W 28974		ST	30.00 GPM	06/20/1913	NENWNW	1	21N	58E	RI		GROUNDWATER	DONOHOE GORDON T TRUST
42M W 169116		DM	25.00 GPM	12/31/1953	NWNENW	4	22N	59E	RI		GROUNDWATER	DONVAN, CORNELIUS T
42M W 169117		AS	25.00 GPM	12/31/1953	NWNENW	4	22N	59E	RI		GROUNDWATER	DONVAN, CORNELIUS T
42M W 169116		DM	25.00 GPM	12/31/1953	NWNENW	4	22N	59E	RI		GROUNDWATER	DONVAN, LYNN A
42M W 169117		AS	25.00 GPM	12/31/1953	NWNENW	4	22N	59E	RI		GROUNDWATER	DONVAN, LYNN A
42M C 81		DM	10.00 GPM	08/09/1973	SESESE	2	23N	58E	RI		GROUNDWATER	DOORBUST N PORTABLES & SEPTIC SERVICE LLC
42M C 106979		CM	5.80 GPM	04/28/1999	NESE	8	22N	59E	RI		GROUNDWATER	DOORBUST N PORTABLES & SEPTIC SERVICE LLC
42M C 30021326		DM	35.00 GPM	01/11/2006	SENE	29	23N	59E	RI		GROUNDWATER	DORWART, JESSICA L
42M C 30021326		LG	35.00 GPM	01/11/2006	SENE	29	23N	59E	RI		GROUNDWATER	DORWART, JESSICA L
42M W 39035		ST		12/31/1934	N2N2SE	23	17N	56E	DW &	UT	BOX ELDER CREEK	DORWART, KEVIN P
42M W 39035		ST		12/31/1934	N2N2SE	23	17N	56E	DW &	UT	BOX ELDER CREEK	DORWART, SHAWNA L
42M C 19396		DM	5.00 GPM	07/06/1978	NESESW	12	22N	56E	RI		GROUNDWATER	DOUBLEDA, LLC
42M C 45427		ST	0.75 GPM	03/16/1982	NENWNW	12	22N	56E	RI		GROUNDWATER	DOUBLEDA, LLC
42M W 163760		ST		12/31/1945	SWNESW	12	22N	56E	RI	UT	FOX CREEK, NORTH FORK	DOUBLEDA, LLC
42M W 163761		FW		12/31/1945	SWNESW	12	22N	56E	RI	UT	FOX CREEK, NORTH FORK	DOUBLEDA, LLC
42M W 163779		IR		05/27/1953	NENWSE	29	21N	54E	DW		BURNS CREEK	DOUD, DALE B
42M W 163779		IR		05/27/1953	NENWSE	29	21N	54E	DW		BURNS CREEK	DOUD, ORIELLE
42M C 4312		ST	20.00 GPM	12/05/1974	NENW	33	17N	52E	DW		GROUNDWATER	DOWNS INC
42M C 6188		DM	20.00 GPM	08/12/1975	NENW	33	17N	52E	DW		GROUNDWATER	DOWNS INC
42M C 6188		ST	20.00 GPM	08/12/1975	NENW	33	17N	52E	DW		GROUNDWATER	DOWNS INC
42M P 9019		IR	900.00 GPM	07/27/1976	SEWNNE	30	17N	52E	DW		SEVENMILE CREEK	DOWNS INC
42M C 16447		ST	8.00 GPM	12/01/1977	NWSWNW	2	16N	52E	DW		GROUNDWATER	DOWNS INC
42M W 19640		ST		05/13/1966	NWNWNE	9	16N	52E	DW	UT	UPPER SEVENMILE CREEK, TIMBER FORK	DOWNS INC
42M W 19667		ST		05/09/1966	NWNWNE	11	16N	52E	DW	UT	WOLF COULEE	DOWNS INC

DEPARTMENT OF NATURAL RESOURCES AND CONSERVATION

YELLOWSTONE RIVER, BELOW POWDER RIVER

BASIN 42M

INDEX OF CLAIMS BY OWNER, BY WATER RIGHT ID

TRIB Values: MP= Manmade Pit, NP=Natural Pit, SD=Secondary Diversion, SI=Subirrigation, SP=Spring, WS=Waste & Seepage, UT=Unnamed Tributary;

POD Indicator: &=Only First POD Listed

WATER RIGHT ID Values: (D, U, W, X) = Adjudication, (C, K, P, Q, R) = New Appropriations, (M) = Water Reservations

WATER RIGHT ID	LATE CLAIM	USE	FLOW RATE	ENFORCEABLE PRIORITY DATE	POINT OF DIVERSION					TRIB	SOURCE NAME	OWNER NAME
					QTR	SEC	TWP	RGE	CN			
42M W 19668		ST		05/09/1966	SE	10	16N	52E	DW		WOLF COULEE	DOWNS INC
42M W 19669		ST		05/09/1966	NE	2	16N	52E	DW		UPPER SEVENMILE CREEK, TIMBER FORK	DOWNS INC
42M W 19670		ST		05/09/1966	NE	31	17N	52E	DW		UPPER SEVENMILE CREEK, TIMBER FORK	DOWNS INC
42M W 19671		ST	5.00 GPM	12/31/1959	SW	31	17N	52E	DW		GROUNDWATER	DOWNS INC
42M W 19672		IR		05/09/1966	NE	31	17N	52E	DW		UPPER SEVENMILE CREEK, TIMBER FORK	DOWNS INC
42M W 19673		IR		05/09/1966	NE	2	16N	52E	DW		UPPER SEVENMILE CREEK, TIMBER FORK	DOWNS INC
42M W 165797		ST	20.00 GPM	12/31/1940	SE	14	16N	52E	DW		GROUNDWATER	DOWNS INC
42M C 30011684		ST		07/30/2004	SE	11	16N	52E	DW		GROUNDWATER	DOWNS INC
42M C 30018131		ST		12/02/2005	NW	20	18N	52E	DW		GROUNDWATER	DOWNS INC
42M C 30109085		LG	15.00 GPM	11/07/2016	SE	2	16N	52E	DW		GROUNDWATER	DOWNS INC
42M C 30109085		DM	15.00 GPM	11/07/2016	SE	2	16N	52E	DW		GROUNDWATER	DOWNS INC
42M W 19642		ST		05/13/1966	NW	8	16N	52E	DW	UT	UPPER SEVENMILE CREEK, TIMBER FORK	DOWNS, ANDREW D
42M C 24439		ST	30.00 GPM	09/17/1979	NE	8	16N	52E	DW		GROUNDWATER	DOWNS, ANDREW D
42M C 24439		DM	30.00 GPM	09/17/1979	NE	8	16N	52E	DW		GROUNDWATER	DOWNS, ANDREW D
42M C 111348		ST	10.00 GPM	05/15/2000	NE	8	16N	52E	DW		GROUNDWATER	DOWNS, ANDREW D
42M W 165806		ST	5.00 GPM	12/31/1953	SE	3	17N	52E	DW		GROUNDWATER	DOWNS, ANDREW D
42M W 165807		ST	6.00 GPM	12/31/1927	NE	10	17N	52E	DW		GROUNDWATER	DOWNS, ANDREW D
42M W 165811		ST		12/31/1946	SE	10	17N	52E	DW	UT	DEER CREEK, SOUTH FORK	DOWNS, ANDREW D
42M W 165820		ST		06/29/1944	SW	15	17N	52E	DW	UT	UPPER SEVENMILE CREEK	DOWNS, ANDREW D
42M C 30014352		ST		03/07/2005	NE	8	16N	52E	DW		GROUNDWATER	DOWNS, ANDREW D
42M C 30014352		DM		03/07/2005	NE	8	16N	52E	DW		GROUNDWATER	DOWNS, ANDREW D
42M W 165804		ST	5.00 GPM	12/31/1924	NE	10	17N	52E	DW		GROUNDWATER	DOWNS, BETTY L
42M W 165805		ST	5.00 GPM	12/31/1949	SW	10	17N	52E	DW		GROUNDWATER	DOWNS, BETTY L
42M W 165806		ST	5.00 GPM	12/31/1953	SE	3	17N	52E	DW		GROUNDWATER	DOWNS, BETTY L
42M W 165807		ST	6.00 GPM	12/31/1927	NE	10	17N	52E	DW		GROUNDWATER	DOWNS, BETTY L
42M W 165808		ST	5.00 GPM	12/31/1924	NE	10	17N	52E	DW		GROUNDWATER	DOWNS, BETTY L

DEPARTMENT OF NATURAL RESOURCES AND CONSERVATION

YELLOWSTONE RIVER, BELOW POWDER RIVER

BASIN 42M

INDEX OF CLAIMS BY OWNER, BY WATER RIGHT ID

TRIB Values: MP= Manmade Pit, NP=Natural Pit, SD=Secondary Diversion, SI=Subirrigation, SP=Spring, WS=Waste & Seepage, UT=Unnamed Tributary;

POD Indicator: &=Only First POD Listed

WATER RIGHT ID Values: (D, U, W, X) = Adjudication, (C, K, P, Q, R) = New Appropriations, (M) = Water Reservations

WATER RIGHT ID	LATE CLAIM	USE	FLOW RATE	ENFORCEABLE PRIORITY DATE	POINT OF DIVERSION					TRIB	SOURCE NAME	OWNER NAME	
					QTR	SEC	TWP	RGE	CN				
42M W 165809		ST		06/29/1944		NWSENE	10	17N	52E	DW	UT	DEER CREEK, SOUTH FORK	DOWNS, BETTY L
42M W 165810		ST		12/31/1933		SWNENE	10	17N	52E	DW	UT	DEER CREEK, SOUTH FORK	DOWNS, BETTY L
42M W 165811		ST		12/31/1946		SEWNNE	10	17N	52E	DW	UT	DEER CREEK, SOUTH FORK	DOWNS, BETTY L
42M W 165812		ST		12/31/1940		NESESW	28	17N	52E	DW	SP	UPPER SEVENMILE CREEK	DOWNS, BETTY L
42M W 165813		ST		12/31/1940		NWNWSE	28	17N	52E	DW	SP	UPPER SEVENMILE CREEK	DOWNS, BETTY L
42M W 165814		ST		12/31/1940		NENESW	28	17N	52E	DW	SP	UPPER SEVENMILE CREEK	DOWNS, BETTY L
42M W 165815		ST		12/31/1940		NWNESW	28	17N	52E	DW	SP	UPPER SEVENMILE CREEK	DOWNS, BETTY L
42M W 165816		ST		12/31/1940		NWSWNW	28	17N	52E	DW	SP	UPPER SEVENMILE CREEK	DOWNS, BETTY L
42M W 165817		ST		12/31/1939		SWNW	28	17N	52E	DW &		UPPER SEVENMILE CREEK	DOWNS, BETTY L
42M W 165818		ST		12/31/1940		NENWNE	33	17N	52E	DW	SP	UPPER SEVENMILE CREEK	DOWNS, BETTY L
42M W 165819		ST		12/31/1946		N2NE	33	17N	52E	DW		UPPER SEVENMILE CREEK	DOWNS, BETTY L
42M W 165820		ST		06/29/1944		SWSENW	15	17N	52E	DW	UT	UPPER SEVENMILE CREEK	DOWNS, BETTY L
42M W 165821		DM	5.00 GPM	12/31/1949		NENENE	10	17N	52E	DW		GROUNDWATER	DOWNS, BETTY L

42M W 16431		ST		12/31/1955		NWSENW	8	17N	53E	DW	UT	DEER CREEK, SOUTH FORK	DOWNS, BRUCE A
42M W 19641		ST		05/13/1966		S2NWNW	5	16N	52E	DW	UT	UPPER SEVENMILE CREEK, TIMBER FORK	DOWNS, BRUCE A
42M C 30003080		ST	10.00 GPM	08/08/2002		NENW	21	17N	53E	DW		GROUNDWATER	DOWNS, BRUCE A
42M C 30021640		ST		01/24/2006		SWSWSW	29	17N	53E	DW		GROUNDWATER	DOWNS, BRUCE A
42M P 30021869		ST		01/24/2006		SWSWSW	22	17N	53E	DW		COTTONWOOD COULEE	DOWNS, BRUCE A
42M P 30021871		ST		01/24/2006		NWNWNE	27	17N	53E	DW	UT	COTTONWOOD COULEE	DOWNS, BRUCE A

42M W 178347		ST		12/31/1922		SEWNNE	35	17N	53E	DW	MP	DEER CREEK	DOWNS, DALICE
42M W 178348		ST		12/31/1972		SWNENW	35	17N	53E	DW	UT	DEER CREEK	DOWNS, DALICE
42M W 178349		ST		12/31/1914		NENWNW	35	17N	53E	DW	SP	DEER CREEK	DOWNS, DALICE
42M W 178350		ST	5.00 GPM	12/31/1922		NESENW	35	17N	53E	DW	MP	DEER CREEK	DOWNS, DALICE
42M W 178351		ST		12/31/1922		SWNENE	35	17N	53E	DW	SP	DEER CREEK	DOWNS, DALICE
42M W 178352		ST		12/31/1969		NENWNE	35	17N	53E	DW	UT	DEER CREEK	DOWNS, DALICE
42M W 178353		ST		12/31/1968		NENWNW	35	17N	53E	DW	UT	DEER CREEK	DOWNS, DALICE
42M W 178354		ST		12/31/1970		SWSWSE	34	17N	53E	DW		DRY CREEK	DOWNS, DALICE
42M W 178355		ST		12/31/1952		NWSWNE	6	16N	54E	DW	UT	DRY CREEK	DOWNS, DALICE

DEPARTMENT OF NATURAL RESOURCES AND CONSERVATION

YELLOWSTONE RIVER, BELOW POWDER RIVER

BASIN 42M

INDEX OF CLAIMS BY OWNER, BY WATER RIGHT ID

TRIB Values: MP= Manmade Pit, NP=Natural Pit, SD=Secondary Diversion, SI=Subirrigation, SP=Spring, WS=Waste & Seepage, UT=Unnamed Tributary;

POD Indicator: &=Only First POD Listed

WATER RIGHT ID Values: (D, U, W, X) = Adjudication, (C, K, P, Q, R) = New Appropriations, (M) = Water Reservations

WATER RIGHT ID	LATE CLAIM	USE	FLOW RATE	ENFORCEABLE PRIORITY DATE	POINT OF DIVERSION					TRIB	SOURCE NAME	OWNER NAME
					QTR	SEC	TWP	RGE	CN			
42M W 178356		ST		12/31/1953	SWSWSE	34	17N	53E	DW		DRY CREEK	DOWNS, DALICE
42M W 178357		ST		12/31/1967	NESESE	6	16N	54E	DW	MP	DRY CREEK	DOWNS, DALICE
42M W 178358		ST		12/31/1953	SENESE	6	16N	54E	DW	UT	DRY CREEK	DOWNS, DALICE
42M W 178359		ST		12/31/1951	SWNWSE	6	16N	54E	DW	UT	DRY CREEK	DOWNS, DALICE
42M W 178364		ST	5.00 GPM	12/31/1908	NWSWNE	6	16N	54E	DW		GROUNDWATER	DOWNS, DALICE
42M W 178365		ST	5.00 GPM	12/31/1908	NWSWNE	6	16N	54E	DW		GROUNDWATER	DOWNS, DALICE
42M W 178380		ST	5.00 GPM	12/31/1908	SENESE	34	17N	53E	DW		GROUNDWATER	DOWNS, DALICE
42M C 30068877		ST	10.00 GPM	02/06/2014	SESE	6	16N	54E	DW		GROUNDWATER	DOWNS, DALICE
42M W 16431		ST		12/31/1955	NWSENE	8	17N	53E	DW	UT	DEER CREEK, SOUTH FORK	DOWNS, JOANNE C
42M C 30003080		ST	10.00 GPM	08/08/2002	NENW	21	17N	53E	DW		GROUNDWATER	DOWNS, JOANNE C
42M C 30021640		ST		01/24/2006	SWSWSW	29	17N	53E	DW		GROUNDWATER	DOWNS, JOANNE C
42M P 30021869		ST		01/24/2006	SWSWSW	22	17N	53E	DW		COTTONWOOD COULEE	DOWNS, JOANNE C
42M P 30021871		ST		01/24/2006	NWNWNE	27	17N	53E	DW	UT	COTTONWOOD COULEE	DOWNS, JOANNE C
42M C 66193		ST	8.00 GPM	12/24/1987	SENESE	14	23N	57E	RI		GROUNDWATER	DREVECKY, LARRY D
42M C 99090		ST	8.00 GPM	11/08/1996	S2SESE	14	23N	57E	RI		GROUNDWATER	DREVECKY, LARRY D
42M C 99090		DM	8.00 GPM	11/08/1996	S2SESE	14	23N	57E	RI		GROUNDWATER	DREVECKY, LARRY D
42M C 99090		LG	8.00 GPM	11/08/1996	S2SESE	14	23N	57E	RI		GROUNDWATER	DREVECKY, LARRY D
42M P 7157		ST		12/23/1975	NWSENE	25	18N	58E	WI	UT	DRY CREEK	DRY CREEK LAND CO
42M C 42787		ST	3.00 GPM	03/19/1982	NENWSE	31	18N	59E	WI		GROUNDWATER	DRY CREEK LAND CO
42M W 177022		ST	5.00 GPM	12/31/1957	SENESE	26	18N	58E	WI		GROUNDWATER	DRY CREEK LAND CO
42M W 177023		ST	3.00 GPM	07/31/1956	SENESE	25	18N	58E	WI		GROUNDWATER	DRY CREEK LAND CO
42M C 30003625		ST	7.00 GPM	09/10/2002	SESESE	7	17N	59E	WI		GROUNDWATER	DRY CREEK LAND CO
42M C 86165		LG	4.00 GPM	06/28/1993	SWNE	32	16N	55E	DW		GROUNDWATER	DSCHAAK, DUSTIN
42M W 122117		DM	10.00 GPM	04/30/1951	NWSWNE	32	16N	55E	DW		GROUNDWATER	DSCHAAK, DUSTIN
42M C 38146		DM	25.00 GPM	11/25/1981	SWSWSW	33	16N	55E	DW		GROUNDWATER	DSCHAAK, SHEILA
42M C 41500		CM	25.00 GPM	12/17/1981	SESESE	33	16N	55E	DW		GROUNDWATER	DSCHAAK, SHEILA
42M C 41501		CM	25.00 GPM	12/17/1981	SESESE	33	16N	55E	DW		GROUNDWATER	DSCHAAK, SHEILA

DEPARTMENT OF NATURAL RESOURCES AND CONSERVATION

YELLOWSTONE RIVER, BELOW POWDER RIVER

BASIN 42M

INDEX OF CLAIMS BY OWNER, BY WATER RIGHT ID

TRIB Values: MP= Manmade Pit, NP=Natural Pit, SD=Secondary Diversion, SI=Subirrigation, SP=Spring, WS=Waste & Seepage, UT=Unnamed Tributary;

POD Indicator: &=Only First POD Listed

WATER RIGHT ID Values: (D, U, W, X) = Adjudication, (C, K, P, Q, R) = New Appropriations, (M) = Water Reservations

WATER RIGHT ID	LATE CLAIM	USE	FLOW RATE	ENFORCEABLE PRIORITY DATE	POINT OF DIVERSION					TRIB	SOURCE NAME	OWNER NAME
					QTR	SEC	TWP	RGE	CN			
42M W 49232		CM	25.00 GPM	12/31/1956	SESWSW	33	16N	55E	DW		GROUNDWATER	DSCHAAK, SHEILA
42M C 86165		LG	4.00 GPM	06/28/1993	SWNE	32	16N	55E	DW		GROUNDWATER	DSCHAAK, TODD
42M W 122117		DM	10.00 GPM	04/30/1951	NWSWNE	32	16N	55E	DW		GROUNDWATER	DSCHAAK, TODD
42M C 30020949		DM		01/06/2006	NE	4	15N	55E	DW		GROUNDWATER	DUFNER, MARILYN M
42M C 30020949		DM		01/06/2006	NE	4	15N	55E	DW		GROUNDWATER	DUFNER, MARVIN M
42M C 2319		ST	15.00 GPM	05/16/1974	SENE	22	16N	58E	DW		GROUNDWATER	DUKART INC
42M C 27654		ST	7.00 GPM	06/17/1980	SWSWSE	19	16N	59E	WI		GROUNDWATER	DUKART INC
42M C 80516		ST	8.00 GPM	02/06/1992	NENESE	33	17N	58E	DW		GROUNDWATER	DUKART INC
42M W 115137		ST	3.00 GPM	03/01/1940	NWNWSE	20	16N	59E	WI		GROUNDWATER	DUKART INC
42M W 115138		DM	3.00 GPM	03/01/1940	NWNWSE	20	16N	59E	WI		GROUNDWATER	DUKART INC
42M W 129332		ST		06/15/1967	SWSWSW	19	16N	59E	WI	UT	BOX ELDER CREEK	DUKART INC
42M W 129333		ST	7.00 GPM	08/17/1967	NENWNE	29	16N	59E	WI		GROUNDWATER	DUKART INC
42M W 129334		ST	5.00 GPM	05/15/1959	NESENW	8	16N	59E	WI		GROUNDWATER	DUKART INC
42M W 145425		ST	0.50 GPM	12/31/1940	SWSESE	23	16N	58E	DW	SP	BOX ELDER CREEK	DUKART INC
42M W 145426		ST	12.00 GPM	12/31/1940	NWSESE	23	16N	58E	DW		GROUNDWATER	DUKART INC
42M W 145427		ST	20.00 GPM	12/31/1940	SWNWSW	20	16N	59E	WI		GROUNDWATER	DUKART INC
42M W 145428		ST		12/30/1963	SESWNE	13	16N	58E	WI	SP	BOX ELDER CREEK	DUKART INC
42M W 145429		ST		12/31/1940	NWSWSW	29	16N	59E	WI	SP	BOX ELDER CREEK	DUKART INC
42M W 145431		ST		06/15/1967	SEENW	13	16N	57E	DW	UT	BOX ELDER CREEK	DUKART INC
42M W 145432		ST		10/19/1936	E2SW	20	16N	59E	WI	UT	BOX ELDER CREEK	DUKART INC
42M W 145433		MD	20.00 GPM	12/31/1940	SWNWSW	20	16N	59E	WI		GROUNDWATER	DUKART INC
42M W 145435		IR		10/19/1936	E2SW	20	16N	59E	WI	UT	BOX ELDER CREEK	DUKART INC
42M C 30065065		ST	4.00 GPM	12/18/2012	SESENW	35	17N	58E	WI		GROUNDWATER	DUKART INC
42M C 30065066		ST	3.00 GPM	12/18/2012	SESWNE	5	16N	59E	WI		GROUNDWATER	DUKART INC
42M C 30065067		ST	8.00 GPM	12/18/2012	NWNWSE	7	16N	59E	WI		GROUNDWATER	DUKART INC
42M C 30065068		ST	8.00 GPM	12/18/2012	SWSWNE	5	16N	59E	WI		GROUNDWATER	DUKART INC
42M C 30065069		ST	10.00 GPM	12/18/2012	NWNWNW	12	16N	58E	DW		GROUNDWATER	DUKART INC
42M C 30065070		ST	14.00 GPM	12/18/2012	NWNESW	6	16N	59E	WI		GROUNDWATER	DUKART INC

DEPARTMENT OF NATURAL RESOURCES AND CONSERVATION

YELLOWSTONE RIVER, BELOW POWDER RIVER

BASIN 42M

INDEX OF CLAIMS BY OWNER, BY WATER RIGHT ID

TRIB Values: MP= Manmade Pit, NP=Natural Pit, SD=Secondary Diversion, SI=Subirrigation, SP=Spring, WS=Waste & Seepage, UT=Unnamed Tributary;

POD Indicator: &=Only First POD Listed

WATER RIGHT ID Values: (D, U, W, X) = Adjudication, (C, K, P, Q, R) = New Appropriations, (M) = Water Reservations

WATER RIGHT ID	LATE CLAIM	USE	FLOW RATE	ENFORCEABLE PRIORITY DATE	POINT OF DIVERSION					TRIB	SOURCE NAME	OWNER NAME
					QTR	SEC	TWP	RGE	CN			
42M P 30065071		ST		12/18/2012	NWNENW	7	16N	59E	WI	UT	COTTONWOOD CREEK, SOUTH FORK	DUKART INC
42M P 30065072		ST		12/18/2012	NENWNW	7	16N	59E	WI	UT	COTTONWOOD CREEK, SOUTH FORK	DUKART INC
42M P 30065073		ST		12/18/2012	NESWNW	8	16N	59E	WI	UT	COTTONWOOD CREEK, SOUTH FORK	DUKART INC
42M P 30065074		ST		12/18/2012	NESESW	6	16N	59E	WI	UT	COTTONWOOD CREEK, SOUTH FORK	DUKART INC
42M P 30065075		ST		12/18/2012	NWNWSE	33	17N	58E	DW	UT	CASTLE CREEK	DUKART INC
42M C 30065342		ST	14.00 GPM	12/18/2012	SWNWSW	20	16N	59E	WI		GROUNDWATER	DUKART INC
42M C 30065342		DM	14.00 GPM	12/18/2012	SWNWSW	20	16N	59E	WI		GROUNDWATER	DUKART INC
42M C 30065434		ST	15.00 GPM	01/28/2013	NESWNE	34	17N	58E	WI		GROUNDWATER	DUKART INC
42M C 6914		ST	5.00 GPM	11/19/1975	W2NW	34	13N	52E	PI		GROUNDWATER	DUKART, DANIEL V
42M P 9110		IR	11.13 CFS	07/28/1976	NENENE	31	13N	53E	PI		YELLOWSTONE RIVER	DUKART, DARREN
42M P 10681		IR	4.00 CFS	12/08/1976	SWNW	28	13N	53E	PI		YELLOWSTONE RIVER	DUKART, DARREN
42M P 9110		IR	11.13 CFS	07/28/1976	NENENE	31	13N	53E	PI		YELLOWSTONE RIVER	DUKART, DELITE M
42M P 10681		IR	4.00 CFS	12/08/1976	SWNW	28	13N	53E	PI		YELLOWSTONE RIVER	DUKART, DELITE M
42M W 100596		CM	10.00 GPM	10/15/1953	SENWSE	34	13N	52E	PI		GROUNDWATER	DUKART, DELITE M
42M W 176376		MC	100.00 GPM	12/01/1956	NWSE	34	13N	52E	PI		GROUNDWATER	DUKART, LINDA J
42M C 66183		DM	6.00 GPM	12/09/1987	E2SESE	1	22N	57E	RI		GROUNDWATER	DUNAGAN, COLE
42M C 66183		DM	6.00 GPM	12/09/1987	E2SESE	1	22N	57E	RI		GROUNDWATER	DUNAGAN, TEAGAN J
42M C 30111010		DM	6.00 GPM	04/24/2017	SESE	27	16N	55E	DW		GROUNDWATER	DURAND, ALLAN C
42M C 30111010		LG	6.00 GPM	04/24/2017	SESE	27	16N	55E	DW		GROUNDWATER	DURAND, ALLAN C
42M C 30111010		LG	6.00 GPM	04/24/2017	SESE	27	16N	55E	DW		GROUNDWATER	DURAND, KENNETH
42M C 30111010		DM	6.00 GPM	04/24/2017	SESE	27	16N	55E	DW		GROUNDWATER	DURAND, KENNETH
42M W 36662		ST	5.00 GPM	12/31/1954	SWSWSW	30	18N	51E	DW		GROUNDWATER	DURBIN, JAMES P
42M W 37553		DM	5.00 GPM	12/31/1954	SWSWSW	30	18N	51E	DW		GROUNDWATER	DURBIN, JAMES P

DEPARTMENT OF NATURAL RESOURCES AND CONSERVATION

YELLOWSTONE RIVER, BELOW POWDER RIVER

BASIN 42M

INDEX OF CLAIMS BY OWNER, BY WATER RIGHT ID

TRIB Values: MP= Manmade Pit, NP=Natural Pit, SD=Secondary Diversion, SI=Subirrigation, SP=Spring, WS=Waste & Seepage, UT=Unnamed Tributary;

POD Indicator: &=Only First POD Listed

WATER RIGHT ID Values: (D, U, W, X) = Adjudication, (C, K, P, Q, R) = New Appropriations, (M) = Water Reservations

WATER RIGHT ID	LATE CLAIM	USE	FLOW RATE	ENFORCEABLE PRIORITY DATE	POINT OF DIVERSION					TRIB	SOURCE NAME	OWNER NAME
					QTR	SEC	TWP	RGE	CN			
42M W 36662		ST	5.00 GPM	12/31/1954	SWSWSW	30	18N	51E	DW		GROUNDWATER	DURBIN, TAMMY J
42M W 37553		DM	5.00 GPM	12/31/1954	SWSWSW	30	18N	51E	DW		GROUNDWATER	DURBIN, TAMMY J
42M C 34102		DM	15.00 GPM	06/29/1981	SWNW	10	16N	55E	DW		GROUNDWATER	DYBA, VAL G
42M W 154199		ST	5.00 GPM	12/31/1959	SWNWNE	31	15N	59E	WI		GROUNDWATER	DYKINS, JAMES C
42M W 154202		ST	1.00 GPM	12/31/1956	NWNENE	31	15N	59E	WI		GROUNDWATER	DYKINS, JAMES C
42M W 154199		ST	5.00 GPM	12/31/1959	SWNWNE	31	15N	59E	WI		GROUNDWATER	DYKINS, VICKI J
42M W 154202		ST	1.00 GPM	12/31/1956	NWNENE	31	15N	59E	WI		GROUNDWATER	DYKINS, VICKI J
42M W 154404		DM	10.00 GPM	12/31/1944	NWSWSE	16	12N	51E	PI		GROUNDWATER	DYKSTRA, JADRIAN
42M W 154404		DM	10.00 GPM	12/31/1944	NWSWSE	16	12N	51E	PI		GROUNDWATER	DYKSTRA, JAMES
42M C 74		DM	45.00 GPM	08/08/1973	N2NE	15	23N	59E	RI		GROUNDWATER	DYNNESON LAND LLC
42M C 74		ST	45.00 GPM	08/08/1973	N2NE	15	23N	59E	RI		GROUNDWATER	DYNNESON LAND LLC
42M C 57392		ST	5.00 GPM	01/07/1985	SWNE	28	20N	56E	DW		GROUNDWATER	DYNNESON LAND LLC
42M C 59541		ST	5.00 GPM	07/09/1985	SWSESW	30	20N	56E	DW		GROUNDWATER	DYNNESON LAND LLC
42M C 76536		ST	20.00 GPM	11/08/1990	SWNWSW	20	24N	58E	RI		GROUNDWATER	DYNNESON LAND LLC
42M W 101431		ST	20.00 GPM	12/31/1914	NWSESW	4	23N	58E	RI		GROUNDWATER	DYNNESON LAND LLC
42M W 101432		ST	20.00 GPM	12/31/1914	NWNWSW	4	23N	58E	RI		GROUNDWATER	DYNNESON LAND LLC
42M W 101446		MD	20.00 GPM	12/31/1914	NWSESW	4	23N	58E	RI		GROUNDWATER	DYNNESON LAND LLC
42M W 122092		ST	10.00 GPM	12/31/1943	SENESE	13	24N	57E	RI		GROUNDWATER	DYNNESON LAND LLC
42M W 122097		ST		12/31/1920	NWNWNW	29	24N	58E	RI	SP	FIRST HAY CREEK	DYNNESON LAND LLC
42M W 122098		ST		12/31/1920	NESWNW	20	24N	58E	RI	SP	FIRST HAY CREEK	DYNNESON LAND LLC
42M W 165231		ST	10.00 GPM	06/29/1973	SWNE	28	20N	56E	DW		GROUNDWATER	DYNNESON LAND LLC
42M W 165254		ST		08/06/1928	NWNENE	24	20N	55E	DW	SP	BURNS CREEK	DYNNESON LAND LLC
42M W 165260		ST	5.00 GPM	06/26/1973	NESWSW	18	20N	56E	DW	SP	BURNS CREEK, MIDDLE FORK	DYNNESON LAND LLC
42M W 165261		DM	15.00 GPM	06/29/1973	NENENE	18	20N	56E	DW		GROUNDWATER	DYNNESON LAND LLC
42M W 165262		ST	10.00 GPM	06/29/1973	SENWNW	17	20N	56E	DW		GROUNDWATER	DYNNESON LAND LLC

DEPARTMENT OF NATURAL RESOURCES AND CONSERVATION

YELLOWSTONE RIVER, BELOW POWDER RIVER

BASIN 42M

INDEX OF CLAIMS BY OWNER, BY WATER RIGHT ID

TRIB Values: MP= Manmade Pit, NP=Natural Pit, SD=Secondary Diversion, SI=Subirrigation, SP=Spring, WS=Waste & Seepage, UT=Unnamed Tributary;

POD Indicator: &=Only First POD Listed

WATER RIGHT ID Values: (D, U, W, X) = Adjudication, (C, K, P, Q, R) = New Appropriations, (M) = Water Reservations

WATER RIGHT ID	LATE CLAIM	USE	FLOW RATE	ENFORCEABLE PRIORITY DATE	POINT OF DIVERSION					TRIB	SOURCE NAME	OWNER NAME
					QTR	SEC	TWP	RGE	CN			
42M W 165263		ST		12/06/1915	NW	17	20N	56E	DW &		BURNS CREEK, MIDDLE FORK	DYNNESON LAND LLC
42M W 165294		ST		12/31/1959	SWNWNW	28	20N	56E	DW	UT	BURNS CREEK, MIDDLE FORK	DYNNESON LAND LLC
42M W 165295		ST		12/31/1959	SWNWNW	28	20N	56E	DW	UT	BURNS CREEK, MIDDLE FORK	DYNNESON LAND LLC
42M W 165296		ST		12/31/1959	SENWNW	28	20N	56E	DW	UT	BURNS CREEK, MIDDLE FORK	DYNNESON LAND LLC
42M W 165297		ST		12/31/1959	NWNENW	28	20N	56E	DW	UT	BURNS CREEK, MIDDLE FORK	DYNNESON LAND LLC
42M W 165298		ST	10.00 GPM	12/31/1957	SENESE	19	20N	56E	DW	SP	BURNS CREEK	DYNNESON LAND LLC
42M W 165299		ST		10/27/1915	NWSWSW	19	20N	56E	DW	SP	BURNS CREEK	DYNNESON LAND LLC
42M W 165300		ST		10/27/1915	NENWSW	19	20N	56E	DW	SP	BURNS CREEK	DYNNESON LAND LLC
42M W 165301		ST		10/27/1915	SWSWNW	19	20N	56E	DW	SP	BURNS CREEK	DYNNESON LAND LLC
42M W 165302		ST	18.00 GPM	06/29/1973	NENWNE	19	20N	56E	DW	SP	BURNS CREEK, MIDDLE FORK	DYNNESON LAND LLC
42M W 165303		ST		08/01/1916	NWNENE	20	20N	56E	DW	UT	BURNS CREEK, MIDDLE FORK	DYNNESON LAND LLC
42M W 165311		ST		06/06/1917	SWSW	30	20N	56E	DW		BURNS CREEK	DYNNESON LAND LLC
42M W 165312		ST	15.00 GPM	12/31/1959	SWSWNE	29	20N	56E	DW		GROUNDWATER	DYNNESON LAND LLC
42M C 41512		ST	5.00 GPM	12/10/1981	SESESE	25	24N	57E	RI		GROUNDWATER	DYNNESON RANCH INC
42M C 41512		DM	5.00 GPM	12/10/1981	SESESE	25	24N	57E	RI		GROUNDWATER	DYNNESON RANCH INC
42M C 41513		DM	5.00 GPM	12/10/1981	SESESE	25	24N	57E	RI		GROUNDWATER	DYNNESON RANCH INC
42M C 41513		ST	5.00 GPM	12/10/1981	SESESE	25	24N	57E	RI		GROUNDWATER	DYNNESON RANCH INC
42M C 88307		ST	6.00 GPM	11/15/1993	NENWSE	19	24N	58E	RI		GROUNDWATER	DYNNESON RANCH INC
42M W 101419		ST		10/01/1951	SWSENW	23	24N	57E	RI	UT	LONE TREE CREEK, NORTH FORK	DYNNESON RANCH INC
42M W 101420		ST	20.00 GPM	10/01/1928	NENWSE	19	24N	58E	RI		GROUNDWATER	DYNNESON RANCH INC
42M W 101421		ST	20.00 GPM	03/31/1956	NWSWSE	30	24N	58E	RI		GROUNDWATER	DYNNESON RANCH INC
42M W 101422		ST		05/01/1940	NESWSE	23	24N	57E	RI	UT	LONE TREE CREEK, NORTH FORK	DYNNESON RANCH INC
42M W 101423		ST		10/05/1968	NENWSE	25	24N	57E	RI	UT	LONE TREE CREEK, NORTH FORK	DYNNESON RANCH INC

DEPARTMENT OF NATURAL RESOURCES AND CONSERVATION

YELLOWSTONE RIVER, BELOW POWDER RIVER

BASIN 42M

INDEX OF CLAIMS BY OWNER, BY WATER RIGHT ID

TRIB Values: MP= Manmade Pit, NP=Natural Pit, SD=Secondary Diversion, SI=Subirrigation, SP=Spring, WS=Waste & Seepage, UT=Unnamed Tributary;

POD Indicator: &=Only First POD Listed

WATER RIGHT ID Values: (D, U, W, X) = Adjudication, (C, K, P, Q, R) = New Appropriations, (M) = Water Reservations

WATER RIGHT ID	LATE CLAIM	USE	FLOW RATE	ENFORCEABLE PRIORITY DATE	POINT OF DIVERSION					TRIB	SOURCE NAME	OWNER NAME
					QTR	SEC	TWP	RGE	CN			
42M W 101424		ST		09/10/1951	SE	22	24N	57E	RI	SP	LONE TREE CREEK, NORTH FORK	DYNNESON RANCH INC
42M W 101425		ST	20.00 GPM	09/10/1929	SE	25	24N	57E	RI		GROUNDWATER	DYNNESON RANCH INC
42M W 101426		ST		05/31/1945	SW	22	24N	57E	RI	UT	LONE TREE CREEK, NORTH FORK	DYNNESON RANCH INC
42M W 101427		ST		04/30/1946	SW	25	24N	57E	RI	UT	LONE TREE CREEK, NORTH FORK	DYNNESON RANCH INC
42M W 101428		ST		03/01/1935	SE	19	24N	58E	RI	UT	FIRST HAY CREEK	DYNNESON RANCH INC
42M W 101429		ST		08/12/1961	SW	31	24N	58E	RI	UT	LONE TREE CREEK, NORTH FORK	DYNNESON RANCH INC
42M W 101430		ST		10/31/1921	SE	31	24N	58E	RI	UT	LONE TREE CREEK, NORTH FORK	DYNNESON RANCH INC
42M W 101433		ST	20.00 GPM	10/16/1958	SW	30	24N	58E	RI		GROUNDWATER	DYNNESON RANCH INC
42M W 101434		ST		01/01/1921	NE	13	24N	57E	RI	SP	FIRST HAY CREEK	DYNNESON RANCH INC
42M W 101435		ST		10/31/1930	NE	13	24N	57E	RI	SP	FIRST HAY CREEK	DYNNESON RANCH INC
42M W 101436		ST		06/10/1945	SE	15	24N	57E	RI	UT	LONE TREE CREEK, NORTH FORK	DYNNESON RANCH INC
42M W 101437		ST		09/30/1948	NE	23	24N	57E	RI	UT	LONE TREE CREEK, NORTH FORK	DYNNESON RANCH INC
42M W 101438		ST		06/20/1962	NE	25	24N	57E	RI	UT	LONE TREE CREEK, NORTH FORK	DYNNESON RANCH INC
42M W 101440		ST		06/10/1955	SW	23	24N	57E	RI	UT	LONE TREE CREEK, NORTH FORK	DYNNESON RANCH INC
42M W 101441		ST	20.00 GPM	10/31/1921	NE	22	24N	57E	RI		GROUNDWATER	DYNNESON RANCH INC
42M W 101442		ST	20.00 GPM	12/10/1981	SE	25	24N	57E	RI		GROUNDWATER	DYNNESON RANCH INC
42M W 101443		ST	20.00 GPM	12/10/1981	SE	25	24N	57E	RI		GROUNDWATER	DYNNESON RANCH INC
42M W 101444		MD	20.00 GPM	12/10/1981	SE	25	24N	57E	RI		GROUNDWATER	DYNNESON RANCH INC
42M W 101445		MD	20.00 GPM	12/10/1981	SE	25	24N	57E	RI		GROUNDWATER	DYNNESON RANCH INC
42M W 108608		ST		06/05/1947	NE	13	19N	58E	RI	UT	ELM COULEE	DYNNESON RANCH INC
42M C 114688		ST	15.00 GPM	02/15/2001	SE	25	24N	57E	RI		GROUNDWATER	DYNNESON RANCH INC
42M C 30001603		ST	18.00 GPM	04/08/2002	SE	3	23N	59E	RI		GROUNDWATER	DYNNESON RANCH INC
42M C 30045203		DM		02/23/2009	SW	30	24N	58E	RI		GROUNDWATER	DYNNESON RANCH INC
42M C 30045203		ST		02/23/2009	SW	30	24N	58E	RI		GROUNDWATER	DYNNESON RANCH INC

DEPARTMENT OF NATURAL RESOURCES AND CONSERVATION

YELLOWSTONE RIVER, BELOW POWDER RIVER

BASIN 42M

INDEX OF CLAIMS BY OWNER, BY WATER RIGHT ID

TRIB Values: MP= Manmade Pit, NP=Natural Pit, SD=Secondary Diversion, SI=Subirrigation, SP=Spring, WS=Waste & Seepage, UT=Unnamed Tributary;

POD Indicator: &=Only First POD Listed

WATER RIGHT ID Values: (D, U, W, X) = Adjudication, (C, K, P, Q, R) = New Appropriations, (M) = Water Reservations

WATER RIGHT ID	LATE CLAIM	USE	FLOW RATE	ENFORCEABLE PRIORITY DATE	POINT OF DIVERSION					TRIB	SOURCE NAME	OWNER NAME
					QTR	SEC	TWP	RGE	CN			
42M C 33542		ST	11.00 GPM	04/21/1981	SENE	6	23N	58E	RI		GROUNDWATER	DYNNESON, CARL T
42M C 33542		DM	11.00 GPM	04/21/1981	SENE	6	23N	58E	RI		GROUNDWATER	DYNNESON, CARL T
42M W 16319		IR	1.34 CFS	06/30/1970	NWNESE	7	23N	58E	RI		LONE TREE CREEK, NORTH FORK	DYNNESON, JOHN K
42M W 16320		ST		10/13/1949	NWNESE	7	23N	58E	RI		LONE TREE CREEK, NORTH FORK	DYNNESON, JOHN K
42M W 16321		ST		12/31/1945	SWSESW	32	24N	58E	RI	UT	LONE TREE CREEK, NORTH FORK	DYNNESON, JOHN K
42M W 16322		ST		12/31/1966	NESWNE	29	24N	58E	RI	UT	FIRST HAY CREEK	DYNNESON, JOHN K
42M C 30001030		IN	20.00 GPM	02/19/2002	NENWNW	5	23N	58E	RI		GROUNDWATER	DYNNESON, JOHN K
42M C 30001030		ST	20.00 GPM	02/19/2002	NENWNW	5	23N	58E	RI		GROUNDWATER	DYNNESON, JOHN K
42M C 30030094		DM		11/08/2007	SWSWNW	6	23N	58E	RI		GROUNDWATER	DYNNESON, JOHN K
42M C 30030094		ST		11/08/2007	SWSWNW	6	23N	58E	RI		GROUNDWATER	DYNNESON, JOHN K
42M C 30105766		ST	25.00 GPM	03/03/2016	SWNE	6	23N	58E	RI		GROUNDWATER	DYNNESON, JOHN K
42M C 30105766		LG	25.00 GPM	03/03/2016	SWNE	6	23N	58E	RI		GROUNDWATER	DYNNESON, JOHN K
42M C 30105766		DM	25.00 GPM	03/03/2016	SWNE	6	23N	58E	RI		GROUNDWATER	DYNNESON, JOHN K
42M C 30153810		ST	12.00 GPM	10/14/2021	NENENE	7	23N	58E	RI		GROUNDWATER	DYNNESON, JOHN K
42M C 33542		ST	11.00 GPM	04/21/1981	SENE	6	23N	58E	RI		GROUNDWATER	DYNNESON, LINDSEY L
42M C 33542		DM	11.00 GPM	04/21/1981	SENE	6	23N	58E	RI		GROUNDWATER	DYNNESON, LINDSEY L
42M C 51808		DM	20.00 GPM	12/23/1982	NWNE	15	23N	59E	RI		GROUNDWATER	DYNNESON, MARLYS
42M C 51808		GH	20.00 GPM	12/23/1982	NWNE	15	23N	59E	RI		GROUNDWATER	DYNNESON, MARLYS
42M C 103695		MD	30.00 GPM	03/19/1998	SWNWNE	15	23N	59E	RI		GROUNDWATER	DYNNESON, MARLYS
42M W 16319		IR	1.34 CFS	06/30/1970	NWNESE	7	23N	58E	RI		LONE TREE CREEK, NORTH FORK	DYNNESON, NANCY K
42M W 16320		ST		10/13/1949	NWNESE	7	23N	58E	RI		LONE TREE CREEK, NORTH FORK	DYNNESON, NANCY K
42M W 16321		ST		12/31/1945	SWSESW	32	24N	58E	RI	UT	LONE TREE CREEK, NORTH FORK	DYNNESON, NANCY K
42M W 16322		ST		12/31/1966	NESWNE	29	24N	58E	RI	UT	FIRST HAY CREEK	DYNNESON, NANCY K
42M C 30001030		IN	20.00 GPM	02/19/2002	NENWNW	5	23N	58E	RI		GROUNDWATER	DYNNESON, NANCY K

DEPARTMENT OF NATURAL RESOURCES AND CONSERVATION

YELLOWSTONE RIVER, BELOW POWDER RIVER

BASIN 42M

INDEX OF CLAIMS BY OWNER, BY WATER RIGHT ID

TRIB Values: MP= Manmade Pit, NP=Natural Pit, SD=Secondary Diversion, SI=Subirrigation, SP=Spring, WS=Waste & Seepage, UT=Unnamed Tributary;

POD Indicator: &=Only First POD Listed

WATER RIGHT ID Values: (D, U, W, X) = Adjudication, (C, K, P, Q, R) = New Appropriations, (M) = Water Reservations

WATER RIGHT ID	LATE CLAIM	USE	FLOW RATE	ENFORCEABLE PRIORITY DATE	POINT OF DIVERSION					TRIB	SOURCE NAME	OWNER NAME
					QTR	SEC	TWP	RGE	CN			
42M C 30001030		ST	20.00 GPM	02/19/2002	NENWNW	5	23N	58E	RI		GROUNDWATER	DYNNESON, NANCY K
42M C 30030094		DM		11/08/2007	SWSWNW	6	23N	58E	RI		GROUNDWATER	DYNNESON, NANCY K
42M C 30030094		ST		11/08/2007	SWSWNW	6	23N	58E	RI		GROUNDWATER	DYNNESON, NANCY K
42M C 30105766		LG	25.00 GPM	03/03/2016	SWNE	6	23N	58E	RI		GROUNDWATER	DYNNESON, NANCY K
42M C 30105766		DM	25.00 GPM	03/03/2016	SWNE	6	23N	58E	RI		GROUNDWATER	DYNNESON, NANCY K
42M C 30105766		ST	25.00 GPM	03/03/2016	SWNE	6	23N	58E	RI		GROUNDWATER	DYNNESON, NANCY K
42M C 30153810		ST	12.00 GPM	10/14/2021	NENENE	7	23N	58E	RI		GROUNDWATER	DYNNESON, NANCY K
42M C 45410		DM	5.00 GPM	03/15/1982	SENESE	21	18N	54E	DW		GROUNDWATER	E 4 RANCH INC
42M C 45411		ST	5.00 GPM	03/15/1982	NWNESW	3	17N	54E	DW		GROUNDWATER	E 4 RANCH INC
42M W 163781		MD	5.00 GPM	12/31/1910	SENESE	21	18N	54E	DW		GROUNDWATER	E 4 RANCH INC
42M W 163782		ST	8.00 GPM	12/31/1941	SENESE	21	18N	54E	DW		GROUNDWATER	E 4 RANCH INC
42M W 163783		ST	5.00 GPM	01/04/1982	NWNESW	3	17N	54E	DW		GROUNDWATER	E 4 RANCH INC
42M W 163784		ST		03/01/1948	SWSWSE	25	18N	54E	DW	SP	LOWER SEVENMILE CREEK	E 4 RANCH INC
42M W 163785		ST		07/30/1955	SESWSE	17	18N	54E	DW	SP	LOWER SEVENMILE CREEK	E 4 RANCH INC
42M W 163788		ST		10/31/1948	NESESW	29	18N	54E	DW	SP	COAL MINE COULEE	E 4 RANCH INC
42M W 163789		ST		01/01/1949	NWSWSE	29	18N	54E	DW	SP	COAL MINE COULEE	E 4 RANCH INC
42M W 163790		ST		12/31/1922	NWSESE	35	18N	54E	DW	SP	DRY CREEK	E 4 RANCH INC
42M W 163791		ST		12/31/1922	NENESE	35	18N	54E	DW	SP	DRY CREEK	E 4 RANCH INC
42M W 163792		ST		12/31/1922	SESESW	35	18N	54E	DW	SP	LOWER SEVENMILE CREEK	E 4 RANCH INC
42M W 163793		ST		05/01/1966	NWSESE	30	18N	55E	DW	SP	LOWER SEVENMILE CREEK	E 4 RANCH INC
42M W 163794		ST		03/01/1948	NWSESE	29	18N	54E	DW	SP	COAL MINE COULEE	E 4 RANCH INC
42M W 163795		ST		05/01/1938	NWSESW	22	18N	54E	DW	UT	LOWER SEVENMILE CREEK	E 4 RANCH INC
42M W 163796		ST	7.00 GPM	12/31/1910	SENESE	21	18N	54E	DW		GROUNDWATER	E 4 RANCH INC
42M W 163797		ST		12/31/1952	NWSWSE	21	18N	54E	DW	UT	LOWER SEVENMILE CREEK	E 4 RANCH INC
42M W 163798		ST		12/31/1941	NESWSW	21	18N	54E	DW	UT	LOWER SEVENMILE CREEK	E 4 RANCH INC
42M W 163799		ST		11/30/1939	NWNESW	34	18N	54E	DW	UT	DRY CREEK	E 4 RANCH INC
42M W 163800		IR	200.00 GPM	08/05/1910	NWNENW	21	18N	54E	DW		LOWER SEVENMILE CREEK	E 4 RANCH INC
42M W 163801		ST		12/31/1946	SESESW	28	18N	54E	DW	SP	LOWER SEVENMILE CREEK	E 4 RANCH INC
42M W 163802		ST	5.00 GPM	12/30/1963	SWNESE	30	18N	55E	DW		GROUNDWATER	E 4 RANCH INC

DEPARTMENT OF NATURAL RESOURCES AND CONSERVATION

YELLOWSTONE RIVER, BELOW POWDER RIVER

BASIN 42M

INDEX OF CLAIMS BY OWNER, BY WATER RIGHT ID

TRIB Values: MP= Manmade Pit, NP=Natural Pit, SD=Secondary Diversion, SI=Subirrigation, SP=Spring, WS=Waste & Seepage, UT=Unnamed Tributary;

POD Indicator: &=Only First POD Listed

WATER RIGHT ID Values: (D, U, W, X) = Adjudication, (C, K, P, Q, R) = New Appropriations, (M) = Water Reservations

WATER RIGHT ID	LATE CLAIM	USE	FLOW RATE	ENFORCEABLE PRIORITY DATE	POINT OF DIVERSION					TRIB	SOURCE NAME	OWNER NAME	
					QTR	SEC	TWP	RGE	CN				
42M W 163803		ST		12/31/1920		SENESE	27	18N	54E	DW		LOWER SEVENMILE CREEK	E 4 RANCH INC
42M W 163804		ST		12/31/1952		SWNENW	35	18N	54E	DW	UT	LOWER SEVENMILE CREEK	E 4 RANCH INC
42M W 163805		ST		12/31/1913		NWNWNE	34	18N	54E	DW	SP	LOWER SEVENMILE CREEK	E 4 RANCH INC
42M W 163806		ST		12/31/1913		SESWNW	34	18N	54E	DW	SP	DRY CREEK	E 4 RANCH INC
42M W 163807		ST		12/31/1912		NESENW	3	17N	54E	DW	SP	PLUM COULEE	E 4 RANCH INC
42M W 163808		ST		03/02/1946		SWSENW	34	18N	54E	DW	UT	DRY CREEK	E 4 RANCH INC
42M W 163809		ST		03/31/1946		SWNENW	28	18N	54E	DW	SP	LOWER SEVENMILE CREEK	E 4 RANCH INC
42M W 163810		ST		03/01/1946		NWSESE	28	18N	54E	DW	SP	LOWER SEVENMILE CREEK	E 4 RANCH INC
42M W 163811		IR	340.00 GPM	06/15/1920		NWNWNW	27	18N	54E	DW		LOWER SEVENMILE CREEK	E 4 RANCH INC
42M W 163812		ST		12/31/1925		SESWSE	3	17N	54E	DW	SP	PLUM COULEE	E 4 RANCH INC
42M W 163813		ST		05/01/1956		SWSWNE	30	18N	55E	DW	SP	LOWER SEVENMILE CREEK	E 4 RANCH INC
42M W 178294		ST	5.00 GPM	01/04/1982		SESENW	25	18N	54E	DW		GROUNDWATER	E 4 RANCH INC
42M C 30012220		ST		09/08/2004		SWSE	34	18N	54E	DW		GROUNDWATER	E 4 RANCH INC
42M C 30013015		ST		10/29/2004		NESW	25	18N	54E	DW		GROUNDWATER	E 4 RANCH INC
42M W 30133934		ST				SWNE	21	18N	54E	DW &		LOWER SEVENMILE CREEK	E 4 RANCH INC
42M W 30133935		ST				S2SE	17	18N	54E	DW		LOWER SEVENMILE CREEK	E 4 RANCH INC
42M W 30133936		ST				SWSENE	27	18N	54E	DW &		LOWER SEVENMILE CREEK	E 4 RANCH INC
42M W 30133937		ST				N2N2NE	35	18N	54E	DW		LOWER SEVENMILE CREEK	E 4 RANCH INC
42M W 30133939		ST				S2SWSW	25	18N	54E	DW		LOWER SEVENMILE CREEK	E 4 RANCH INC

42M C 50347		ST	3.00 GPM	11/26/1982		NWNE	23	15N	52E	DW		GROUNDWATER	E C RANCH INC
42M C 50348		ST	5.00 GPM	11/26/1982		SWSWNE	31	15N	53E	DW		GROUNDWATER	E C RANCH INC
42M W 163743		ST	3.00 GPM	12/31/1951		NWNE	32	15N	53E	DW		GROUNDWATER	E C RANCH INC
42M W 163747		ST	6.00 GPM	12/31/1947		NENWSW	14	15N	52E	DW		GROUNDWATER	E C RANCH INC
42M W 178306		ST	3.00 GPM	04/30/1982		NWNE	23	15N	52E	DW		GROUNDWATER	E C RANCH INC
42M W 178307		ST	5.00 GPM	04/30/1982		SWSWNE	31	15N	53E	DW		GROUNDWATER	E C RANCH INC

42M W 2141		ST		07/18/1922		SENE	13	22N	56E	RI	UT	FOX CREEK, NORTH FORK	E LAZY S INC
42M C 94630		ST	12.00 GPM	08/23/1995		SWNE	24	22N	56E	RI		GROUNDWATER	E LAZY S INC

42M C 30042552		LG	12.00 GPM	06/18/2008		SWNE	33	23N	59E	RI		GROUNDWATER	EARLE, KAREN KYRSTYIE

DEPARTMENT OF NATURAL RESOURCES AND CONSERVATION

YELLOWSTONE RIVER, BELOW POWDER RIVER

BASIN 42M

INDEX OF CLAIMS BY OWNER, BY WATER RIGHT ID

TRIB Values: MP= Manmade Pit, NP=Natural Pit, SD=Secondary Diversion, SI=Subirrigation, SP=Spring, WS=Waste & Seepage, UT=Unnamed Tributary;

POD Indicator: &=Only First POD Listed

WATER RIGHT ID Values: (D, U, W, X) = Adjudication, (C, K, P, Q, R) = New Appropriations, (M) = Water Reservations

WATER RIGHT ID	LATE CLAIM	USE	FLOW RATE	ENFORCEABLE PRIORITY DATE	POINT OF DIVERSION					TRIB	SOURCE NAME	OWNER NAME
					QTR	SEC	TWP	RGE	CN			
42M C 30042552		DM	12.00 GPM	06/18/2008	SWNWSE	33	23N	59E	RI		GROUNDWATER	EARLE, KAREN KYRSTYIE
42M C 96398		DM	12.00 GPM	03/01/1996	SESENW	15	21N	54E	DW		GROUNDWATER	EASTERN MONTANA BIBLE CAMP
42M C 1362		ST	10.00 GPM	01/22/1974	NENE	2	16N	50E	PI		GROUNDWATER	EATON, FRANK & SONS
42M C 1363		ST	5.00 GPM	01/22/1974		6	15N	51E	DW		GROUNDWATER	EATON, FRANK & SONS
42M C 4099		DM	12.00 GPM	11/07/1974	SWSW	4	16N	51E	DW		GROUNDWATER	EATON, FRANK & SONS
42M C 13309		ST	10.00 GPM	06/08/1977	NWNWNW	10	19N	55E	DW		GROUNDWATER	EATON, FRANK & SONS
42M C 13309		DM	10.00 GPM	06/08/1977	NWNWNW	10	19N	55E	DW		GROUNDWATER	EATON, FRANK & SONS
42M C 14818		ST	5.00 GPM	08/25/1977	NWSW	21	16N	52E	DW		GROUNDWATER	EATON, FRANK & SONS
42M W 17592		ST		12/31/1900		2	12N	51E	PI &		CHERRY CREEK	EATON, FRANK & SONS
42M W 17598		ST		12/31/1960	SESESW	4	12N	51E	PI	UT	CHERRY CREEK	EATON, FRANK & SONS
42M C 33994		ST	10.00 GPM	06/22/1981	SWSWNE	28	17N	51E	DW		GROUNDWATER	EATON, FRANK & SONS
42M C 42767		ST	5.00 GPM	03/19/1982	NWSWNW	5	13N	50E	PI		GROUNDWATER	EATON, FRANK & SONS
42M C 42768		ST	5.00 GPM	03/19/1982	SWNWSE	5	13N	50E	PI		GROUNDWATER	EATON, FRANK & SONS
42M C 42769		ST	5.00 GPM	03/19/1982	NESWSW	9	13N	50E	PI		GROUNDWATER	EATON, FRANK & SONS
42M C 42770		ST	5.00 GPM	03/19/1982	SESESW	17	13N	50E	PI		GROUNDWATER	EATON, FRANK & SONS
42M C 45609		ST	10.00 GPM	04/29/1982	SWSWNE	13	19N	55E	DW		GROUNDWATER	EATON, FRANK & SONS
42M C 45610		ST	25.00 GPM	04/29/1982	SESESE	13	19N	55E	DW		GROUNDWATER	EATON, FRANK & SONS
42M W 47589		ST		10/01/1943	SWNWNW	36	17N	51E	DW		UPPER SEVENMILE CREEK, TIMBER FORK	EATON, FRANK & SONS
42M W 49237		ST	4.00 GPM	07/24/1969	NESENE	10	15N	52E	DW		GROUNDWATER	EATON, FRANK & SONS
42M W 49238		ST		12/31/1919	N2	3	15N	52E	DW		CLEAR CREEK	EATON, FRANK & SONS
42M W 49239		ST		12/31/1958	E2	35	16N	52E	DW	UT	CLEAR CREEK	EATON, FRANK & SONS
42M C 51811		ST	10.00 GPM	12/28/1982	SWSWNE	13	19N	55E	DW		GROUNDWATER	EATON, FRANK & SONS
42M C 51816		ST	25.00 GPM	12/28/1982	SESESE	13	19N	55E	DW		GROUNDWATER	EATON, FRANK & SONS
42M C 54974		ST	5.00 GPM	02/27/1984	NWSW	1	13N	50E	PI		GROUNDWATER	EATON, FRANK & SONS
42M R 56624-01		IR	1,250.00 GPM	12/15/1978	NWNENW	13	12N	51E	PI		YELLOWSTONE RIVER	EATON, FRANK & SONS
42M C 59542		ST	1.00 GPM	07/09/1985	SESENE	3	19N	55E	DW		GROUNDWATER	EATON, FRANK & SONS
42M C 69994		ST	10.00 GPM	01/10/1989	NESW	10	15N	50E	PI		GROUNDWATER	EATON, FRANK & SONS
42M C 70229		ST	10.00 GPM	01/10/1989	SWNW	4	16N	51E	DW		GROUNDWATER	EATON, FRANK & SONS

DEPARTMENT OF NATURAL RESOURCES AND CONSERVATION

YELLOWSTONE RIVER, BELOW POWDER RIVER

BASIN 42M

INDEX OF CLAIMS BY OWNER, BY WATER RIGHT ID

TRIB Values: MP= Manmade Pit, NP=Natural Pit, SD=Secondary Diversion, SI=Subirrigation, SP=Spring, WS=Waste & Seepage, UT=Unnamed Tributary;

POD Indicator: &=Only First POD Listed

WATER RIGHT ID Values: (D, U, W, X) = Adjudication, (C, K, P, Q, R) = New Appropriations, (M) = Water Reservations

WATER RIGHT ID	LATE CLAIM	USE	FLOW RATE	ENFORCEABLE PRIORITY DATE	POINT OF DIVERSION					TRIB	SOURCE NAME	OWNER NAME
					QTR	SEC	TWP	RGE	CN			
42M C 79004		ST	8.00 GPM	07/29/1991	NENE	11	19N	55E	DW		GROUNDWATER	EATON, FRANK & SONS
42M C 92879		LG	20.00 GPM	01/13/1995	NENENE	2	16N	50E	PI		GROUNDWATER	EATON, FRANK & SONS
42M C 92879		DM	20.00 GPM	01/13/1995	NENENE	2	16N	50E	PI		GROUNDWATER	EATON, FRANK & SONS
42M C 92879		ST	20.00 GPM	01/13/1995	NENENE	2	16N	50E	PI		GROUNDWATER	EATON, FRANK & SONS
42M W 101521		ST	7.00 GPM	07/31/1957	SWNWSW	22	16N	51E	DW		GROUNDWATER	EATON, FRANK & SONS
42M W 101522		ST	10.00 GPM	05/31/1940	SESESW	34	16N	51E	DW		GROUNDWATER	EATON, FRANK & SONS
42M W 101525		ST	5.00 GPM	06/02/1958	NWSWSW	22	16N	51E	DW		GROUNDWATER	EATON, FRANK & SONS
42M W 101527		ST	10.00 GPM	11/20/1961	NENESW	20	16N	51E	DW		GROUNDWATER	EATON, FRANK & SONS
42M W 108490		ST	5.00 GPM	12/30/1981	SESESW	17	13N	50E	PI		GROUNDWATER	EATON, FRANK & SONS
42M W 108491		ST	5.00 GPM	12/30/1981	NESWSW	9	13N	50E	PI		GROUNDWATER	EATON, FRANK & SONS
42M W 108492		ST	5.00 GPM	12/30/1981	SWNWSE	5	13N	50E	PI		GROUNDWATER	EATON, FRANK & SONS
42M W 108493		ST	5.00 GPM	12/30/1981	NWSWNW	5	13N	50E	PI		GROUNDWATER	EATON, FRANK & SONS
42M W 108583		ST		07/25/1868	SW	5	13N	50E	PI		CEDAR CREEK	EATON, FRANK & SONS
42M W 108617		ST		07/25/1868	SW	9	13N	50E	PI		CEDAR CREEK	EATON, FRANK & SONS
42M W 109917		ST	5.00 GPM	10/09/1981	SESESW	29	20N	55E	DW		GROUNDWATER	EATON, FRANK & SONS
42M W 109918		ST		07/16/1957		29	20N	55E	DW	UT	BURNS CREEK	EATON, FRANK & SONS
42M W 109919		DM	5.00 GPM	12/31/1946	NENENW	32	20N	55E	DW		GROUNDWATER	EATON, FRANK & SONS
42M W 109922		ST		10/31/1916	NE	30	20N	55E	DW	UT	BURNS CREEK	EATON, FRANK & SONS
42M W 109923		ST		12/31/1924	SW	28	20N	55E	DW &	UT	BURNS CREEK	EATON, FRANK & SONS
42M C 111416		ST	8.00 GPM	09/08/2000	SWSWNE	35	16N	52E	DW		GROUNDWATER	EATON, FRANK & SONS
42M C 112004		ST	15.00 GPM	09/08/2000	NWNE	2	16N	50E	PI		GROUNDWATER	EATON, FRANK & SONS
42M C 114786		ST	6.00 GPM	07/30/2001	NWNE	7	19N	55E	DW		GROUNDWATER	EATON, FRANK & SONS
42M C 116781		ST	4.00 GPM	08/03/2001	NWNW	4	12N	51E	PI		GROUNDWATER	EATON, FRANK & SONS
42M W 154300		ST	4.00 GPM	12/31/1954	SENENW	24	13N	50E	PI		GROUNDWATER	EATON, FRANK & SONS
42M W 154301		ST		06/20/1890	N2	21	13N	50E	PI &		CHERRY CREEK	EATON, FRANK & SONS
42M W 154302		ST	4.00 GPM	05/10/1948	SWNWSW	1	13N	50E	PI		GROUNDWATER	EATON, FRANK & SONS
42M W 154303		ST	6.00 GPM	07/10/1934	SENENW	3	13N	50E	PI		GROUNDWATER	EATON, FRANK & SONS
42M W 154304		ST	4.00 GPM	05/01/1934	NWSWNE	15	13N	50E	PI		GROUNDWATER	EATON, FRANK & SONS
42M W 154305		ST		06/20/1890	NE	15	13N	50E	PI &		BRACKETT CREEK	EATON, FRANK & SONS
42M W 154306		ST		05/01/1936	SWNESE	21	14N	50E	PI	UT	BRACKETT CREEK	EATON, FRANK & SONS

DEPARTMENT OF NATURAL RESOURCES AND CONSERVATION

YELLOWSTONE RIVER, BELOW POWDER RIVER

BASIN 42M

INDEX OF CLAIMS BY OWNER, BY WATER RIGHT ID

TRIB Values: MP= Manmade Pit, NP=Natural Pit, SD=Secondary Diversion, SI=Subirrigation, SP=Spring, WS=Waste & Seepage, UT=Unnamed Tributary;

POD Indicator: &=Only First POD Listed

WATER RIGHT ID Values: (D, U, W, X) = Adjudication, (C, K, P, Q, R) = New Appropriations, (M) = Water Reservations

WATER RIGHT ID	LATE CLAIM	USE	FLOW RATE	ENFORCEABLE PRIORITY DATE	POINT OF DIVERSION					TRIB	SOURCE NAME	OWNER NAME
					QTR	SEC	TWP	RGE	CN			
42M W 154307		ST		04/01/1936	NWNENE	21	14N	50E	PI	UT	BRACKETT CREEK	EATON, FRANK & SONS
42M W 154308		ST	10.00 GPM	06/01/1951	NENWNW	22	14N	50E	PI		GROUNDWATER	EATON, FRANK & SONS
42M W 154309		ST	10.00 GPM	09/01/1954	NENWNW	22	14N	50E	PI		GROUNDWATER	EATON, FRANK & SONS
42M W 154310		ST	4.00 GPM	07/10/1928	NESWNW	27	14N	50E	PI		GROUNDWATER	EATON, FRANK & SONS
42M W 154311		ST		12/31/1890	W2E2	3	13N	50E	PI		BRACKETT CREEK	EATON, FRANK & SONS
42M W 154312		ST		06/20/1890	N2N2	26	13N	50E	PI		CHERRY CREEK	EATON, FRANK & SONS
42M W 154313		ST		06/20/1890		25	13N	50E	PI		CHERRY CREEK	EATON, FRANK & SONS
42M W 154314		ST		06/20/1890	SW	23	13N	50E	PI		CEDAR CREEK	EATON, FRANK & SONS
42M W 154315		IR	3.75 CFS	05/06/1922	SENESE	16	14N	50E	PI		BRACKETT CREEK	EATON, FRANK & SONS
42M W 154316		DM	20.00 GPM	05/01/1928	NENWNW	22	14N	50E	PI		GROUNDWATER	EATON, FRANK & SONS
42M W 163520		ST	20.00 GPM	12/31/1951	NWSWSW	20	20N	55E	DW		GROUNDWATER	EATON, FRANK & SONS
42M W 163521		DM	20.00 GPM	12/31/1946	NWSWSW	20	20N	55E	DW		GROUNDWATER	EATON, FRANK & SONS
42M W 163522		ST	5.00 GPM	03/18/1982	NENENW	6	19N	55E	DW		GROUNDWATER	EATON, FRANK & SONS
42M W 163523		ST		12/31/1948	NWNWNW	4	19N	55E	DW	SP	BURNS CREEK	EATON, FRANK & SONS
42M W 163524		ST		12/31/1945	SWSWNE	20	20N	55E	DW	UT	BURNS CREEK	EATON, FRANK & SONS
42M W 163525		ST	5.00 GPM	10/15/1963	SESENE	6	19N	55E	DW	SP	THIRTEENMILE CREEK	EATON, FRANK & SONS
42M W 163527		ST	8.00 GPM	12/31/1950	NENESE	30	20N	55E	DW		GROUNDWATER	EATON, FRANK & SONS
42M W 165234		ST		11/13/1962	NWNWSW	3	19N	55E	DW	SP	BURNS CREEK	EATON, FRANK & SONS
42M W 165235		ST		11/13/1962	NESENW	3	19N	55E	DW	UT	BURNS CREEK	EATON, FRANK & SONS
42M W 165236		ST		11/13/1962	NESWNE	3	19N	55E	DW	SP	BURNS CREEK	EATON, FRANK & SONS
42M W 165237		ST	10.00 GPM	12/31/1930	NENESW	13	19N	55E	DW		GROUNDWATER	EATON, FRANK & SONS
42M W 165238		ST	10.00 GPM	12/31/1942	SESENW	13	19N	55E	DW		GROUNDWATER	EATON, FRANK & SONS
42M W 165239		ST		12/31/1948	NENWNW	10	19N	55E	DW	UT	BURNS CREEK	EATON, FRANK & SONS
42M W 165240		ST		11/13/1962	NENENE	10	19N	55E	DW	SP	BURNS CREEK	EATON, FRANK & SONS
42M W 165241		ST		11/13/1962	SESENE	10	19N	55E	DW	SP	BURNS CREEK	EATON, FRANK & SONS
42M W 165242		MD	25.00 GPM	12/31/1955	NENWNW	10	19N	55E	DW		GROUNDWATER	EATON, FRANK & SONS
42M W 165243		ST		12/31/1961	SESWSW	2	19N	55E	DW	UT	BURNS CREEK	EATON, FRANK & SONS
42M W 165244		ST		11/14/1928	N2	2	19N	55E	DW	UT	BURNS CREEK	EATON, FRANK & SONS
42M W 165245		ST		11/25/1915	NESESE	4	19N	55E	DW	SP	BURNS CREEK	EATON, FRANK & SONS
42M W 165246		ST		11/25/1915	NWSWNE	4	19N	55E	DW	SP	BURNS CREEK	EATON, FRANK & SONS

DEPARTMENT OF NATURAL RESOURCES AND CONSERVATION

YELLOWSTONE RIVER, BELOW POWDER RIVER

BASIN 42M

INDEX OF CLAIMS BY OWNER, BY WATER RIGHT ID

TRIB Values: MP= Manmade Pit, NP=Natural Pit, SD=Secondary Diversion, SI=Subirrigation, SP=Spring, WS=Waste & Seepage, UT=Unnamed Tributary;

POD Indicator: &=Only First POD Listed

WATER RIGHT ID Values: (D, U, W, X) = Adjudication, (C, K, P, Q, R) = New Appropriations, (M) = Water Reservations

WATER RIGHT ID	LATE CLAIM	USE	FLOW RATE	ENFORCEABLE PRIORITY DATE	POINT OF DIVERSION					TRIB	SOURCE NAME	OWNER NAME
					QTR	SEC	TWP	RGE	CN			
42M W 165247		ST		11/25/1915	NESENE	4	19N	55E	DW	SP	BURNS CREEK	EATON, FRANK & SONS
42M W 165248		ST		11/13/1962	SWNWNE	1	19N	55E	DW	SP	BURNS CREEK	EATON, FRANK & SONS
42M W 165249		ST		11/13/1962	NENWNE	1	19N	55E	DW	SP	BURNS CREEK	EATON, FRANK & SONS
42M W 165250		ST		11/13/1962	SENENW	1	19N	55E	DW	SP	BURNS CREEK	EATON, FRANK & SONS
42M W 165264		ST		11/13/1962	SENESE	6	19N	56E	DW	SP	BURNS CREEK	EATON, FRANK & SONS
42M W 165265		ST		12/31/1950	SENWNE	6	19N	56E	DW	UT	BURNS CREEK	EATON, FRANK & SONS
42M W 165266		ST	15.00 GPM	12/31/1913	NWSESE	6	19N	56E	DW		GROUNDWATER	EATON, FRANK & SONS
42M W 165267		ST	25.00 GPM	12/31/1946	NWSESE	6	19N	56E	DW		GROUNDWATER	EATON, FRANK & SONS
42M W 165268		ST		12/28/1916	SWNWSE	11	19N	55E	DW	SP	BURNS CREEK	EATON, FRANK & SONS
42M W 165269		ST		12/28/1916	NWSWSW	11	19N	55E	DW	SP	BURNS CREEK	EATON, FRANK & SONS
42M W 165270		ST		12/28/1916	SWSWNW	11	19N	55E	DW	SP	BURNS CREEK	EATON, FRANK & SONS
42M W 165271		ST		12/31/1940	NWNESE	11	19N	55E	DW	UT	BURNS CREEK	EATON, FRANK & SONS
42M W 165272		ST	20.00 GPM	12/31/1940	NENWSE	11	19N	55E	DW		GROUNDWATER	EATON, FRANK & SONS
42M W 165273		ST		11/13/1962	NWSESW	9	19N	55E	DW	SP	THIRTEENMILE CREEK	EATON, FRANK & SONS
42M W 165282		ST		11/13/1962	NENWSW	9	19N	55E	DW	SP	THIRTEENMILE CREEK	EATON, FRANK & SONS
42M W 165283		ST		11/13/1962	SWSWNW	9	19N	55E	DW	SP	THIRTEENMILE CREEK	EATON, FRANK & SONS
42M W 165290		ST		12/31/1940	SWNWSW	9	19N	55E	DW	UT	THIRTEENMILE CREEK	EATON, FRANK & SONS
42M W 165291		ST	25.00 GPM	12/31/1955	NENENE	9	19N	55E	DW		GROUNDWATER	EATON, FRANK & SONS
42M W 165292		ST		11/13/1962	SWSENE	3	19N	55E	DW	SP	BURNS CREEK	EATON, FRANK & SONS
42M W 165293		ST		11/13/1962	NWSWSW	3	19N	55E	DW	SP	BURNS CREEK	EATON, FRANK & SONS
42M W 165314		ST		12/23/1963	NENWSW	18	15N	51E	DW	SP	BAD ROUTE CREEK, MIDDLE FORK	EATON, FRANK & SONS
42M W 165315		ST	10.00 GPM	04/12/1965	NWSENW	8	15N	51E	DW		GROUNDWATER	EATON, FRANK & SONS
42M W 165316		ST	10.00 GPM	04/12/1965	NWSENW	8	15N	51E	DW		GROUNDWATER	EATON, FRANK & SONS
42M W 165317		ST		12/23/1963	SESESE	8	15N	51E	DW	SP	BAD ROUTE CREEK, EAST FORK	EATON, FRANK & SONS
42M W 165318		ST		12/23/1963	SENWNW	8	15N	51E	DW	SP	BAD ROUTE CREEK, EAST FORK	EATON, FRANK & SONS
42M W 165319		ST	10.00 GPM	12/23/1963	SENWNW	8	15N	51E	DW		GROUNDWATER	EATON, FRANK & SONS
42M W 165320		DM	10.00 GPM	12/23/1963	SENWNW	8	15N	51E	DW		GROUNDWATER	EATON, FRANK & SONS
42M W 165321		ST	10.00 GPM	04/12/1965	SWNESE	6	15N	51E	DW		GROUNDWATER	EATON, FRANK & SONS

DEPARTMENT OF NATURAL RESOURCES AND CONSERVATION

YELLOWSTONE RIVER, BELOW POWDER RIVER

BASIN 42M

INDEX OF CLAIMS BY OWNER, BY WATER RIGHT ID

TRIB Values: MP= Manmade Pit, NP=Natural Pit, SD=Secondary Diversion, SI=Subirrigation, SP=Spring, WS=Waste & Seepage, UT=Unnamed Tributary;

POD Indicator: &=Only First POD Listed

WATER RIGHT ID Values: (D, U, W, X) = Adjudication, (C, K, P, Q, R) = New Appropriations, (M) = Water Reservations

WATER RIGHT ID	LATE CLAIM	USE	FLOW RATE	ENFORCEABLE PRIORITY DATE	POINT OF DIVERSION					TRIB	SOURCE NAME	OWNER NAME
					QTR	SEC	TWP	RGE	CN			
42M W 165322		ST		12/23/1963	SWNESE	6	15N	51E	DW	SP	BAD ROUTE CREEK, EAST FORK	EATON, FRANK & SONS
42M W 165323		ST	10.00 GPM	12/31/1935	SWSWSW	4	16N	51E	DW		GROUNDWATER	EATON, FRANK & SONS
42M W 165324		ST		12/31/1900	NESESW	4	16N	51E	DW	SP	CLEAR CREEK	EATON, FRANK & SONS
42M W 165325		ST		12/31/1900	NWNWSW	4	16N	51E	DW	SP	CLEAR CREEK	EATON, FRANK & SONS
42M W 165326		ST	10.00 GPM	12/31/1935	NENWNW	8	16N	51E	DW		GROUNDWATER	EATON, FRANK & SONS
42M W 165327		ST		12/31/1940	NENWNW	8	16N	51E	DW	UT	CLEAR CREEK	EATON, FRANK & SONS
42M W 165328		ST		12/31/1900	SESENE	33	17N	50E	DW	SP	CLEAR CREEK	EATON, FRANK & SONS
42M W 165329		ST		12/31/1940	NESESW	27	17N	51E	DW		UPPER SEVENMILE CREEK, TIMBER FORK	EATON, FRANK & SONS
42M W 165330		ST	10.00 GPM	12/31/1950	SWSWSW	27	17N	51E	DW		GROUNDWATER	EATON, FRANK & SONS
42M W 165331		LG	10.00 GPM	12/31/1935	SWSWSW	4	16N	51E	DW		GROUNDWATER	EATON, FRANK & SONS
42M W 165332		ST	10.00 GPM	12/31/1955	SESWSW	4	16N	51E	DW		GROUNDWATER	EATON, FRANK & SONS
42M W 165333		ST		12/31/1900	NENESW	33	17N	50E	DW	SP	CLEAR CREEK	EATON, FRANK & SONS
42M W 165334		ST	10.00 GPM	12/31/1942	SWNESW	10	15N	50E	PI		GROUNDWATER	EATON, FRANK & SONS
42M W 165335		ST		07/13/1880	NESWSW	10	15N	50E	PI	SP	BAD ROUTE CREEK, WEST FORK	EATON, FRANK & SONS
42M W 165336		ST		07/13/1880	SENWSW	10	15N	50E	PI	SP	BAD ROUTE CREEK, WEST FORK	EATON, FRANK & SONS
42M W 165337		ST		12/31/1960	SENWSW	10	15N	50E	PI		BAD ROUTE CREEK, WEST FORK	EATON, FRANK & SONS
42M W 165338		MD	10.00 GPM	12/31/1942	SWNESW	10	15N	50E	PI		GROUNDWATER	EATON, FRANK & SONS
42M W 165339		ST	10.00 GPM	12/31/1956	SWNESW	10	15N	50E	PI		GROUNDWATER	EATON, FRANK & SONS
42M W 165340		MD	10.00 GPM	12/31/1956	SWNESW	10	15N	50E	PI		GROUNDWATER	EATON, FRANK & SONS
42M W 165341		ST		07/13/1880	SESWSE	11	15N	50E	PI	SP	BAD ROUTE CREEK, MIDDLE FORK	EATON, FRANK & SONS
42M W 165342		ST		07/13/1880	NENWNE	15	15N	50E	PI	SP	BAD ROUTE CREEK, WEST FORK	EATON, FRANK & SONS
42M W 165343		ST		07/13/1880	SESENE	15	15N	50E	PI	SP	BAD ROUTE CREEK, WEST FORK	EATON, FRANK & SONS
42M W 165344		ST		07/13/1880	SWSESW	2	15N	50E	PI	SP	BAD ROUTE CREEK, MIDDLE FORK	EATON, FRANK & SONS
42M W 165345		ST	10.00 GPM	08/28/1967	NWSWNE	22	15N	50E	PI		GROUNDWATER	EATON, FRANK & SONS

DEPARTMENT OF NATURAL RESOURCES AND CONSERVATION

YELLOWSTONE RIVER, BELOW POWDER RIVER

BASIN 42M

INDEX OF CLAIMS BY OWNER, BY WATER RIGHT ID

TRIB Values: MP= Manmade Pit, NP=Natural Pit, SD=Secondary Diversion, SI=Subirrigation, SP=Spring, WS=Waste & Seepage, UT=Unnamed Tributary;

POD Indicator: &=Only First POD Listed

WATER RIGHT ID Values: (D, U, W, X) = Adjudication, (C, K, P, Q, R) = New Appropriations, (M) = Water Reservations

WATER RIGHT ID	LATE CLAIM	USE	FLOW RATE	ENFORCEABLE PRIORITY DATE	POINT OF DIVERSION					TRIB	SOURCE NAME	OWNER NAME
					QTR	SEC	TWP	RGE	CN			
42M W 165346		ST	10.00 GPM	12/31/1942	SWSWNE	35	15N	50E	PI		GROUNDWATER	EATON, FRANK & SONS
42M W 165347		MD	10.00 GPM	04/30/1943	NENENE	2	16N	50E	PI		GROUNDWATER	EATON, FRANK & SONS
42M W 165348		ST	10.00 GPM	04/30/1943	NENENE	2	16N	50E	PI		GROUNDWATER	EATON, FRANK & SONS
42M W 165349		ST		12/31/1900	NENENE	27	16N	50E	PI	SP	BAD ROUTE CREEK, EAST FORK	EATON, FRANK & SONS
42M W 169111		ST		12/31/1940	SENESE	31	17N	50E	DW	UT	CLEAR CREEK	EATON, FRANK & SONS
42M W 169112		ST		12/31/1944	S2NENW	29	17N	50E	DW	UT	CLEAR CREEK	EATON, FRANK & SONS
42M W 169114		IR		12/31/1961	SWSWSW	4	16N	51E	DW	UT	CLEAR CREEK	EATON, FRANK & SONS
42M W 178320		ST	10.00 GPM	12/31/1961	SESWSW	2	19N	55E	DW	SP	BURNS CREEK	EATON, FRANK & SONS
42M W 178321		ST	25.00 GPM	12/31/1961	NENENW	2	19N	55E	DW	SP	BURNS CREEK	EATON, FRANK & SONS
42M W 179546		AS	90.00 GPM	12/31/1970	SENESE	11	15N	50E	PI	SP	BAD ROUTE CREEK, MIDDLE FORK	EATON, FRANK & SONS
42M W 179590		ST	6.00 GPM	09/01/1960	SESENE	21	13N	50E	PI		GROUNDWATER	EATON, FRANK & SONS
42M W 182415		IR	1.25 CFS	08/01/1972	SENESE	14	16N	51E	DW		CLEAR CREEK	EATON, FRANK & SONS
42M W 182759		ST	25.00 GPM	04/29/1982	SENESE	13	19N	55E	DW	SP	BURNS CREEK	EATON, FRANK & SONS
42M W 182762		ST	10.00 GPM	04/29/1982	SWSWNE	13	19N	55E	DW	SP	BURNS CREEK	EATON, FRANK & SONS
42M W 187545		ST	10.00 GPM	04/16/1982	NWSESE	27	17N	51E	DW		GROUNDWATER	EATON, FRANK & SONS
42M C 30044103		ST	12.00 GPM	12/05/2008	E2NESE	3	15N	52E	DW		GROUNDWATER	EATON, FRANK & SONS
42M C 30044104		ST	20.00 GPM	12/05/2008	NESE	19	17N	50E	DW		GROUNDWATER	EATON, FRANK & SONS
42M C 30045099		ST	12.00 GPM	12/05/2008	SENESE	10	15N	50E	PI		GROUNDWATER	EATON, FRANK & SONS
42M P 30069806		ST		06/05/2014	NESE	18	16N	52E	DW	UT	CLEAR CREEK	EATON, FRANK & SONS
42M P 30069807		ST		06/05/2014	SWNW	31	16N	52E	DW	UT	CLEAR CREEK	EATON, FRANK & SONS
42M P 30069810		ST		06/05/2014	SESESE	35	17N	51E	DW	UT	UPPER SEVENMILE CREEK, TIMBER FORK	EATON, FRANK & SONS
42M P 30069811		ST		06/05/2014	NENWSW	25	16N	51E	DW	UT	CLEAR CREEK, SOUTH FORK	EATON, FRANK & SONS
42M P 30069812		ST		06/05/2014	S2NENE	13	16N	51E	DW	UT	CLEAR CREEK	EATON, FRANK & SONS
42M C 30069813		ST	7.00 GPM	06/05/2014	NESWSE	35	17N	51E	DW		GROUNDWATER	EATON, FRANK & SONS
42M C 30069814		LG	10.00 GPM	06/05/2014	SWNWNW	25	16N	51E	DW		GROUNDWATER	EATON, FRANK & SONS
42M C 30069814		DM	10.00 GPM	06/05/2014	SWNWNW	25	16N	51E	DW		GROUNDWATER	EATON, FRANK & SONS
42M C 30069815		ST	10.00 GPM	06/05/2014	SWNWNW	25	16N	51E	DW		GROUNDWATER	EATON, FRANK & SONS

DEPARTMENT OF NATURAL RESOURCES AND CONSERVATION

YELLOWSTONE RIVER, BELOW POWDER RIVER

BASIN 42M

INDEX OF CLAIMS BY OWNER, BY WATER RIGHT ID

TRIB Values: MP= Manmade Pit, NP=Natural Pit, SD=Secondary Diversion, SI=Subirrigation, SP=Spring, WS=Waste & Seepage, UT=Unnamed Tributary;

POD Indicator: &=Only First POD Listed

WATER RIGHT ID Values: (D, U, W, X) = Adjudication, (C, K, P, Q, R) = New Appropriations, (M) = Water Reservations

WATER RIGHT ID	LATE CLAIM	USE	FLOW RATE	ENFORCEABLE PRIORITY DATE	POINT OF DIVERSION					TRIB	SOURCE NAME	OWNER NAME
					QTR	SEC	TWP	RGE	CN			
42M C 30069815		LG	10.00 GPM	06/05/2014	SWNWNW	25	16N	51E	DW		GROUNDWATER	EATON, FRANK & SONS
42M C 30069816		ST	10.00 GPM	06/05/2014	NWNWSW	25	16N	51E	DW		GROUNDWATER	EATON, FRANK & SONS
42M C 30069817		ST	10.00 GPM	06/05/2014	NENENE	28	16N	51E	DW		GROUNDWATER	EATON, FRANK & SONS
42M C 30069818		ST	10.00 GPM	06/05/2014	NENENE	27	16N	51E	DW		GROUNDWATER	EATON, FRANK & SONS
42M W 30069819		ST	5.00 GPM	07/31/1943	SWNWSW	18	16N	51E	DW		GROUNDWATER	EATON, FRANK & SONS
42M W 30069820		ST	10.00 GPM	06/05/2014	NWSWSE	14	16N	51E	DW	SP	CLEAR CREEK	EATON, FRANK & SONS
42M W 30069821		ST	15.00 GPM	06/05/2014	SESWSE	14	16N	51E	DW	SP	CLEAR CREEK	EATON, FRANK & SONS
42M C 30072518		ST	10.00 GPM	02/20/2015	SWSESE	18	16N	52E	DW		GROUNDWATER	EATON, FRANK & SONS
42M W 30103820		ST		12/31/1900		7	12N	51E	PI &		YELLOWSTONE RIVER	EATON, FRANK & SONS
42M W 30133966		ST		03/18/1913	SWSW	5	15N	51E	DW &		BAD ROUTE CREEK, EAST FORK	EATON, FRANK & SONS
42M W 30133969		ST		04/22/1913	S2SWNE	27	17N	50E	DW &		CLEAR CREEK	EATON, FRANK & SONS
42M W 30133970		ST		12/31/1900	S2NE	34	17N	50E	DW	UT	CLEAR CREEK	EATON, FRANK & SONS
42M W 30133971		ST		12/31/1900	SWNW	4	16N	51E	DW &		CLEAR CREEK	EATON, FRANK & SONS
42M W 30134762		ST		06/03/1919	NE	13	13N	50E	PI &	UT	DRY CREEK	EATON, FRANK & SONS
42M W 30134764		ST		06/03/1919	W2E2	24	13N	50E	PI &		DRY CREEK	EATON, FRANK & SONS
42M W 30134765		ST		01/15/1913	NENE	6	12N	52E	PI		COAL CREEK	EATON, FRANK & SONS
42M W 30134767		ST		02/18/1937	W2W2NW	29	13N	52E	PI		PINE CREEK	EATON, FRANK & SONS
42M W 30134768		ST		06/20/1890	E2NE	22	13N	50E	PI &		CEDAR CREEK	EATON, FRANK & SONS
42M W 30134769		ST		06/20/1890	S2S2	17	13N	50E	PI &		CHERRY CREEK	EATON, FRANK & SONS
42M C 45740		ST	3.00 GPM	04/15/1982	NESENW	2	13N	51E	PI		GROUNDWATER	EAYRS RANCH LLC
42M C 46793		ST	7.00 GPM	04/30/1982	NESENW	2	13N	51E	PI		GROUNDWATER	EAYRS RANCH LLC
42M C 54842		ST	25.00 GPM	11/22/1983	NWSWSW	25	14N	51E	PI		GROUNDWATER	EAYRS RANCH LLC
42M P 91703		DM	20.00 GPM	12/13/1994	NESWNW	22	12N	55E	PI		GROUNDWATER	EAYRS RANCH LLC
42M P 91703		ST	20.00 GPM	12/13/1994	NESWNW	22	12N	55E	PI		GROUNDWATER	EAYRS RANCH LLC
42M W 167312		ST	30.00 GPM	09/25/1957	NWNWSE	16	12N	55E	PI		GROUNDWATER	EAYRS RANCH LLC
42M W 167313		DM	30.00 GPM	05/06/1946	NWSWNW	22	12N	55E	PI		GROUNDWATER	EAYRS RANCH LLC
42M W 167314		ST	30.00 GPM	05/06/1946	NWSWNW	22	12N	55E	PI		GROUNDWATER	EAYRS RANCH LLC
42M W 167315		ST	8.00 GPM	12/31/1941	NWSWSE	12	12N	55E	PI		GROUNDWATER	EAYRS RANCH LLC
42M W 167316		ST		12/31/1940	NWSWSE	12	12N	55E	PI	UT	CABIN CREEK	EAYRS RANCH LLC

DEPARTMENT OF NATURAL RESOURCES AND CONSERVATION

YELLOWSTONE RIVER, BELOW POWDER RIVER

BASIN 42M

INDEX OF CLAIMS BY OWNER, BY WATER RIGHT ID

TRIB Values: MP= Manmade Pit, NP=Natural Pit, SD=Secondary Diversion, SI=Subirrigation, SP=Spring, WS=Waste & Seepage, UT=Unnamed Tributary;

POD Indicator: &=Only First POD Listed

WATER RIGHT ID Values: (D, U, W, X) = Adjudication, (C, K, P, Q, R) = New Appropriations, (M) = Water Reservations

WATER RIGHT ID	LATE CLAIM	USE	FLOW RATE	ENFORCEABLE PRIORITY DATE	POINT OF DIVERSION					TRIB	SOURCE NAME	OWNER NAME
					QTR	SEC	TWP	RGE	CN			
42M W 167317		ST		12/31/1938	SWNENW	14	12N	55E	PI	UT	ASH CREEK	EAYRS RANCH LLC
42M W 167318		ST		12/31/1940	NWSENW	14	12N	55E	PI	UT	ASH CREEK	EAYRS RANCH LLC
42M W 167319		ST	30.00 GPM	01/02/1953	SWNENW	15	12N	55E	PI		GROUNDWATER	EAYRS RANCH LLC
42M W 167320		ST	10.00 GPM	12/31/1914	NWSWNW	22	12N	55E	PI		GROUNDWATER	EAYRS RANCH LLC
42M W 167321		DM	10.00 GPM	12/31/1914	NWSWNW	22	12N	55E	PI		GROUNDWATER	EAYRS RANCH LLC
42M W 167322		IR	3.48 CFS	01/31/1906	SESWSW	15	12N	55E	PI	&	CABIN CREEK	EAYRS RANCH LLC
42M W 167323		IR		11/30/1962	NESWNW	22	12N	55E	PI		HAY CREEK	EAYRS RANCH LLC
42M W 167324		IR	3.48 CFS	09/15/1952	SESWSW	15	12N	55E	PI	&	CABIN CREEK	EAYRS RANCH LLC
42M W 167325		IR		01/31/1906	NESWNW	22	12N	55E	PI		HAY CREEK	EAYRS RANCH LLC
42M W 167326		IR	3.48 CFS	01/31/1906	SESWSW	15	12N	55E	PI	&	ASH CREEK	EAYRS RANCH LLC
42M W 167327		ST		01/18/1906	W2	15	12N	55E	PI	&	CABIN CREEK	EAYRS RANCH LLC
42M W 176156		ST		12/31/1898	NE	2	13N	51E	PI	&	COTTONWOOD CREEK	EAYRS RANCH LLC
42M W 176168		ST		12/31/1898	S2NENE	25	14N	51E	PI	SP	HENDRICKSON COULEE	EAYRS RANCH LLC
42M W 176969		ST		12/31/1898	NWNENE	2	13N	51E	PI	SP	COTTONWOOD CREEK	EAYRS RANCH LLC
42M W 176970		ST		12/31/1898	NESWNE	2	13N	51E	PI	SP	COTTONWOOD CREEK	EAYRS RANCH LLC
42M W 176971		ST		12/31/1898	NWSWSW	25	14N	51E	PI	SP	HENDRICKSON COULEE	EAYRS RANCH LLC
42M W 176972		ST		12/31/1898	SESESE	26	14N	51E	PI	SP	HENDRICKSON COULEE	EAYRS RANCH LLC
42M W 176973		ST		12/31/1898	SESESE	26	14N	51E	PI	SP	HENDRICKSON COULEE	EAYRS RANCH LLC
42M W 176974		ST		12/31/1898	SESESE	26	14N	51E	PI	SP	HENDRICKSON COULEE	EAYRS RANCH LLC
42M W 176975		ST		12/31/1898	NENENE	35	14N	51E	PI	SP	HENDRICKSON COULEE	EAYRS RANCH LLC
42M W 176976		ST		12/31/1898	SENENE	35	14N	51E	PI	SP	HENDRICKSON COULEE	EAYRS RANCH LLC
42M W 176977		ST		12/31/1898	SESENE	35	14N	51E	PI	SP	HENDRICKSON COULEE	EAYRS RANCH LLC
42M W 176978		ST		12/31/1898	SENESE	35	14N	51E	PI	SP	HENDRICKSON COULEE	EAYRS RANCH LLC
42M C 30007475		ST		05/09/2003	NWSWSW	25	14N	51E	PI		GROUNDWATER	EAYRS RANCH LLC
42M C 30027717		ST		04/12/2007	SESE	26	14N	51E	PI		GROUNDWATER	EAYRS RANCH LLC
42M C 30067608		ST	5.00 GPM	02/23/2010	NENESW	31	13N	56E	PI		GROUNDWATER	EAYRS RANCH LLC
42M C 36267		DM	10.00 GPM	07/28/1981	SE	21	12N	51E	PI		GROUNDWATER	EAYRS, PAUL R
42M C 17546		ST	5.00 GPM	07/24/1973	NWNWSE	15	21N	57E	RI		GROUNDWATER	EDAM, BEVERLY R

DEPARTMENT OF NATURAL RESOURCES AND CONSERVATION

YELLOWSTONE RIVER, BELOW POWDER RIVER

BASIN 42M

INDEX OF CLAIMS BY OWNER, BY WATER RIGHT ID

TRIB Values: MP= Manmade Pit, NP=Natural Pit, SD=Secondary Diversion, SI=Subirrigation, SP=Spring, WS=Waste & Seepage, UT=Unnamed Tributary;

POD Indicator: &=Only First POD Listed

WATER RIGHT ID Values: (D, U, W, X) = Adjudication, (C, K, P, Q, R) = New Appropriations, (M) = Water Reservations

WATER RIGHT ID	LATE CLAIM	USE	FLOW RATE	ENFORCEABLE PRIORITY DATE	POINT OF DIVERSION					TRIB	SOURCE NAME	OWNER NAME
					QTR	SEC	TWP	RGE	CN			
42M P 89087		ST	11.00 GPM	03/15/1994	NENENW	15	21N	57E	RI		GROUNDWATER	EDAM, DALE L
42M P 89087		IR	11.00 GPM	03/15/1994	NENENW	15	21N	57E	RI		GROUNDWATER	EDAM, DALE L
42M P 89087		DM	11.00 GPM	03/15/1994	NENENW	15	21N	57E	RI		GROUNDWATER	EDAM, DALE L
42M W 163551		ST	12.00 GPM	12/31/1958	SWSESW	14	21N	57E	RI		GROUNDWATER	EDAM, DALE L
42M W 163552		ST		12/31/1948	NENESW	15	21N	57E	RI		CRANE CREEK	EDAM, DALE L
42M W 163553		ST	8.00 GPM	12/31/1943	SWNWSW	11	21N	57E	RI		GROUNDWATER	EDAM, DALE L
42M W 163554		ST	30.00 GPM	01/19/1973	SESESW	10	21N	57E	RI		GROUNDWATER	EDAM, DALE L
42M C 17546		ST	5.00 GPM	07/24/1973	NWNWSE	15	21N	57E	RI		GROUNDWATER	EDAM, DALE W
42M P 89087		DM	11.00 GPM	03/15/1994	NENENW	15	21N	57E	RI		GROUNDWATER	EDAM, LADEAN
42M P 89087		ST	11.00 GPM	03/15/1994	NENENW	15	21N	57E	RI		GROUNDWATER	EDAM, LADEAN
42M P 89087		IR	11.00 GPM	03/15/1994	NENENW	15	21N	57E	RI		GROUNDWATER	EDAM, LADEAN
42M W 163551		ST	12.00 GPM	12/31/1958	SWSESW	14	21N	57E	RI		GROUNDWATER	EDAM, LADEAN
42M W 163552		ST		12/31/1948	NENESW	15	21N	57E	RI		CRANE CREEK	EDAM, LADEAN
42M W 163553		ST	8.00 GPM	12/31/1943	SWNWSW	11	21N	57E	RI		GROUNDWATER	EDAM, LADEAN
42M W 163554		ST	30.00 GPM	01/19/1973	SESESW	10	21N	57E	RI		GROUNDWATER	EDAM, LADEAN
42M C 101037		LG	20.00 GPM	02/10/1997	SESESE	5	15N	55E	DW		GROUNDWATER	EDELMAN, TYRONE & VICKY LIVING TRUST
42M C 101037		DM	20.00 GPM	02/10/1997	SESESE	5	15N	55E	DW		GROUNDWATER	EDELMAN, TYRONE & VICKY LIVING TRUST
42M C 15595		DM	10.00 GPM	10/11/1977	SESESE	3	23N	58E	RI		GROUNDWATER	EDINGER, JAMES M
42M C 15595		DM	10.00 GPM	10/11/1977	SESESE	3	23N	58E	RI		GROUNDWATER	EDINGER, TAMMY L
42M C 46376		ST	30.00 GPM	04/21/1982	NENWSE	17	16N	53E	DW		GROUNDWATER	EDWARDS INC
42M C 48175		ST	10.00 GPM	06/14/1982	NWNENW	8	15N	53E	DW		GROUNDWATER	EDWARDS INC
42M C 48176		ST	30.00 GPM	06/14/1982	NENWSE	17	16N	53E	DW		GROUNDWATER	EDWARDS INC
42M W 162525		ST		12/31/1953	NWNENW	2	15N	53E	DW	UT	SAND CREEK	EDWARDS INC
42M W 162526		ST		10/31/1963	NENESE	2	15N	53E	DW	UT	SAND CREEK	EDWARDS INC
42M W 162527		ST		10/15/1963	NESENE	2	15N	53E	DW	SP	SAND CREEK	EDWARDS INC
42M W 162528		DM	20.00 GPM	04/30/1953	SWSESW	2	15N	53E	DW		GROUNDWATER	EDWARDS INC
42M W 162529		ST	20.00 GPM	10/31/1961	SWSESW	2	15N	53E	DW		GROUNDWATER	EDWARDS INC

DEPARTMENT OF NATURAL RESOURCES AND CONSERVATION

YELLOWSTONE RIVER, BELOW POWDER RIVER

BASIN 42M

INDEX OF CLAIMS BY OWNER, BY WATER RIGHT ID

TRIB Values: MP= Manmade Pit, NP=Natural Pit, SD=Secondary Diversion, SI=Subirrigation, SP=Spring, WS=Waste & Seepage, UT=Unnamed Tributary;

POD Indicator: &=Only First POD Listed

WATER RIGHT ID Values: (D, U, W, X) = Adjudication, (C, K, P, Q, R) = New Appropriations, (M) = Water Reservations

WATER RIGHT ID	LATE CLAIM	USE	FLOW RATE	ENFORCEABLE PRIORITY DATE	POINT OF DIVERSION					TRIB	SOURCE NAME	OWNER NAME	
					QTR	SEC	TWP	RGE	CN				
42M W 162530		DM	20.00 GPM	10/31/1961		SWSESW	2	15N	53E	DW		GROUNDWATER	EDWARDS INC
42M W 162531		ST		12/31/1913		NESESE	8	15N	53E	DW	SP	CLEAR CREEK	EDWARDS INC
42M W 162532		ST	20.00 GPM	02/15/1934		SWSESW	2	15N	53E	DW		GROUNDWATER	EDWARDS INC
42M W 162533		ST	8.00 GPM	12/31/1950		NENWSW	8	15N	53E	DW		GROUNDWATER	EDWARDS INC
42M W 162534		ST		12/31/1953		NENWSW	8	15N	53E	DW	UT	CLEAR CREEK	EDWARDS INC
42M W 162535		ST		12/31/1944		SESESE	8	15N	53E	DW	SP	CLEAR CREEK	EDWARDS INC
42M W 162536		ST		12/31/1945		SEWNE	8	15N	53E	DW	SP	CLEAR CREEK	EDWARDS INC
42M W 162537		ST	16.00 GPM	12/31/1925		SWSESW	9	15N	53E	DW		GROUNDWATER	EDWARDS INC
42M W 162538		ST		12/31/1930		NWNWNW	9	15N	53E	DW	SP	CLEAR CREEK	EDWARDS INC
42M W 162539		ST		12/31/1930		NWNWNW	11	15N	53E	DW	SP	SAND CREEK	EDWARDS INC
42M W 162540		ST		12/31/1930		SEENW	11	15N	53E	DW	SP	SAND CREEK	EDWARDS INC
42M W 162541		IR		12/31/1963		NWNWSE	11	15N	53E	DW	UT	SAND CREEK	EDWARDS INC
42M W 162542		DM	20.00 GPM	04/15/1943		NENENW	11	15N	53E	DW		GROUNDWATER	EDWARDS INC
42M W 162543		ST	15.00 GPM	04/15/1943		NENENW	11	15N	53E	DW		GROUNDWATER	EDWARDS INC
42M W 162544		IR		12/31/1938		S2	17	15N	53E	DW		CLEAR CREEK	EDWARDS INC
42M W 162545		ST		12/31/1938		S2	17	15N	53E	DW		CLEAR CREEK	EDWARDS INC
42M W 162546		ST	3.00 GPM	12/31/1963		SWNESW	25	16N	52E	DW		GROUNDWATER	EDWARDS INC
42M W 162547		ST		12/31/1952		SWNESW	25	16N	52E	DW	UT	CLEAR CREEK	EDWARDS INC
42M W 162550		ST	15.00 GPM	10/26/1967		NWNWSW	7	16N	53E	DW		GROUNDWATER	EDWARDS INC
42M W 162551		ST		12/31/1958		SEWSE	7	16N	53E	DW	UT	UPPER SEVENMILE CREEK	EDWARDS INC
42M W 162566		ST		12/31/1960		SESESE	15	16N	53E	DW	UT	UPPER SEVENMILE CREEK	EDWARDS INC
42M W 162567		ST		12/31/1954		NENWNW	15	16N	53E	DW	UT	SPRING CREEK	EDWARDS INC
42M W 162568		ST	15.00 GPM	04/21/1982		SWSENW	15	16N	53E	DW		GROUNDWATER	EDWARDS INC
42M W 162569		ST		12/31/1936		SEWSE	17	16N	53E	DW	SP	SPRING CREEK	EDWARDS INC
42M W 162570		ST		12/31/1936		S2NW	17	16N	53E	DW	UT	SPRING CREEK	EDWARDS INC
42M W 162571		ST		12/31/1950		NWNWSW	17	16N	53E	DW	UT	SPRING CREEK	EDWARDS INC
42M W 162572		ST		12/31/1945		NWSWSE	17	16N	53E	DW	UT	SPRING CREEK	EDWARDS INC
42M W 162573		ST		12/31/1936		SWSWNE	17	16N	53E	DW	SP	SPRING CREEK	EDWARDS INC
42M W 162574		ST		12/31/1936		SWSENW	17	16N	53E	DW	SP	SPRING CREEK	EDWARDS INC
42M W 162575		ST		12/31/1936		SWSWSE	17	16N	53E	DW	SP	SPRING CREEK	EDWARDS INC

DEPARTMENT OF NATURAL RESOURCES AND CONSERVATION

YELLOWSTONE RIVER, BELOW POWDER RIVER

BASIN 42M

INDEX OF CLAIMS BY OWNER, BY WATER RIGHT ID

TRIB Values: MP= Manmade Pit, NP=Natural Pit, SD=Secondary Diversion, SI=Subirrigation, SP=Spring, WS=Waste & Seepage, UT=Unnamed Tributary;

POD Indicator: &=Only First POD Listed

WATER RIGHT ID Values: (D, U, W, X) = Adjudication, (C, K, P, Q, R) = New Appropriations, (M) = Water Reservations

WATER RIGHT ID	LATE CLAIM	USE	FLOW RATE	ENFORCEABLE PRIORITY DATE	POINT OF DIVERSION					TRIB	SOURCE NAME	OWNER NAME
					QTR	SEC	TWP	RGE	CN			
42M W 162576		ST		12/31/1936	SESENE	17	16N	53E	DW	SP	SPRING CREEK	EDWARDS INC
42M W 162577		ST		12/31/1937	SESE	18	16N	53E	DW	UT	SPRING CREEK	EDWARDS INC
42M W 162578		ST		12/31/1938	NWSWSE	18	16N	53E	DW	SP	SPRING CREEK	EDWARDS INC
42M W 162579		IR		12/31/1937	NWNWSW	18	16N	53E	DW	UT	SPRING CREEK	EDWARDS INC
42M W 162580		ST		12/31/1926	N2SE	18	16N	53E	DW	UT	SPRING CREEK	EDWARDS INC
42M W 162582		ST	15.00 GPM	12/31/1909	NWNWSE	29	16N	53E	DW		GROUNDWATER	EDWARDS INC
42M W 162583		ST		12/31/1952	SWNENW	30	16N	53E	DW	UT	SPRING CREEK	EDWARDS INC
42M W 162584		ST	12.00 GPM	12/31/1963	SENENW	30	16N	53E	DW		GROUNDWATER	EDWARDS INC
42M W 162585		IR		12/31/1948	SWSENE	19	16N	53E	DW	UT	SPRING CREEK	EDWARDS INC
42M W 162586		ST		12/31/1909	NWNWSW	19	16N	53E	DW	SP	SPRING CREEK	EDWARDS INC
42M W 162587		ST		12/31/1948	SWSENE	19	16N	53E	DW	UT	SPRING CREEK	EDWARDS INC
42M W 162588		ST		12/31/1909	NWSENE	19	16N	53E	DW	SP	SPRING CREEK	EDWARDS INC
42M W 162589		ST		12/31/1912	NWNESE	19	16N	53E	DW	SP	SPRING CREEK	EDWARDS INC
42M W 187547		DM	5.00 GPM	04/21/1982	NENWSE	17	16N	53E	DW	SP	SPRING CREEK	EDWARDS INC
42M W 187548		ST		05/01/1964	SESESE	25	16N	52E	DW	SP	CLEAR CREEK	EDWARDS INC
42M W 187549		ST		05/01/1965	NENWNE	25	16N	52E	DW	SP	SPRING CREEK	EDWARDS INC
42M W 187550		ST	10.00 GPM	04/21/1982	SESESW	2	15N	53E	DW		GROUNDWATER	EDWARDS INC
42M W 187551		ST	15.00 GPM	04/21/1982	SESESW	2	15N	53E	DW		GROUNDWATER	EDWARDS INC
42M W 30120960		ST	6.00 GPM	12/23/1963	SWSENW	17	15N	53E	DW		GROUNDWATER	EDWARDS INC

42M W 164378		ST	5.00 GPM	12/31/1913	SWSENE	35	17N	50E	DW		GROUNDWATER	EDWARDS LIVESTOCK LLC
42M W 30133599		ST		12/31/1915	S2NE	35	17N	50E	DW		CLEAR CREEK	EDWARDS LIVESTOCK LLC

42M C 10832		DM	5.00 GPM	12/28/1976	SESE	27	16N	52E	DW		GROUNDWATER	EDWARDS, ANNIE M
42M W 164485		ST		12/31/1945	NWSESE	27	16N	52E	DW	UT	CLEAR CREEK	EDWARDS, ANNIE M
42M C 30071042		ST	9.00 GPM	10/21/2014	SWNESE	26	16N	52E	DW		GROUNDWATER	EDWARDS, ANNIE M
42M P 30124955		ST		05/28/2019	SWNESE	34	16N	52E	DW	UT	CLEAR CREEK	EDWARDS, ANNIE M
42M C 30124988		ST	17.00 GPM	05/28/2019	NWNESE	34	16N	52E	DW		GROUNDWATER	EDWARDS, ANNIE M

42M C 30013317		DM		11/26/2004	NWNWNENE	17	15N	55E	DW		GROUNDWATER	EDWARDS, BRIAN

42M C 46647		ST	5.00 GPM	04/27/1982	NESWNW	1	16N	50E	PI		GROUNDWATER	EDWARDS, DAVE INC

DEPARTMENT OF NATURAL RESOURCES AND CONSERVATION

YELLOWSTONE RIVER, BELOW POWDER RIVER

BASIN 42M

INDEX OF CLAIMS BY OWNER, BY WATER RIGHT ID

TRIB Values: MP= Manmade Pit, NP=Natural Pit, SD=Secondary Diversion, SI=Subirrigation, SP=Spring, WS=Waste & Seepage, UT=Unnamed Tributary;

POD Indicator: &=Only First POD Listed

WATER RIGHT ID Values: (D, U, W, X) = Adjudication, (C, K, P, Q, R) = New Appropriations, (M) = Water Reservations

WATER RIGHT ID	LATE CLAIM	USE	FLOW RATE	ENFORCEABLE PRIORITY DATE	POINT OF DIVERSION					TRIB	SOURCE NAME	OWNER NAME
					QTR	SEC	TWP	RGE	CN			
42M W 163666		ST	6.00 GPM	12/31/1920	SESWNW	35	17N	50E	DW		GROUNDWATER	EDWARDS, DAVE INC
42M W 163667		ST		12/31/1920	N2SE	33	17N	50E	DW &	UT	CLEAR CREEK	EDWARDS, DAVE INC
42M W 164379		ST		12/31/1952	NENWSW	1	17N	50E	DW	UT	HAY CREEK	EDWARDS, DAVE INC
42M W 30133674		ST		12/31/1915	E2SE	35	17N	50E	DW		CLEAR CREEK	EDWARDS, DAVE INC
42M W 30133677		ST		12/31/1915	N2NW	35	17N	50E	DW &		CLEAR CREEK	EDWARDS, DAVE INC
42M W 164376		ST	6.00 GPM	12/31/1953	SWNWSE	1	17N	50E	DW		GROUNDWATER	EDWARDS, ERIC D
42M W 174320		MD	15.00 GPM	11/29/1966	NESWSE	16	12N	51E	PI		GROUNDWATER	EDWARDS, EVERETT D
42M W 174320		MD	15.00 GPM	11/29/1966	NESWSE	16	12N	51E	PI		GROUNDWATER	EDWARDS, JANETH L
42M C 10832		DM	5.00 GPM	12/28/1976	SESE	27	16N	52E	DW		GROUNDWATER	EDWARDS, JARED J
42M W 164378		ST	5.00 GPM	12/31/1913	SWSENE	35	17N	50E	DW		GROUNDWATER	EDWARDS, JARED J
42M W 164485		ST		12/31/1945	NWSESE	27	16N	52E	DW	UT	CLEAR CREEK	EDWARDS, JARED J
42M C 30071042		ST	9.00 GPM	10/21/2014	SWNESE	26	16N	52E	DW		GROUNDWATER	EDWARDS, JARED J
42M P 30124955		ST		05/28/2019	SWNENE	34	16N	52E	DW	UT	CLEAR CREEK	EDWARDS, JARED J
42M C 30124988		ST	17.00 GPM	05/28/2019	NWNESE	34	16N	52E	DW		GROUNDWATER	EDWARDS, JARED J
42M W 174320		MD	15.00 GPM	11/29/1966	NESWSE	16	12N	51E	PI		GROUNDWATER	EDWARDS, KATHERINE
42M W 1839		DM	10.00 GPM	12/31/1938	NWNENW	28	17N	50E	DW		GROUNDWATER	EDWARDS, LYLE INC
42M W 1840		ST	10.00 GPM	12/31/1923	NENENW	28	17N	50E	DW		GROUNDWATER	EDWARDS, LYLE INC
42M C 32902		ST	7.00 GPM	05/01/1981	NWNWNE	26	16N	51E	DW		GROUNDWATER	EDWARDS, LYLE INC
42M W 163668		ST	5.00 GPM	12/31/1910	SWSWSW	26	17N	50E	DW		GROUNDWATER	EDWARDS, LYLE INC
42M W 163669		ST		12/31/1920	NWNW	25	17N	50E	DW &	UT	CLEAR CREEK	EDWARDS, LYLE INC
42M W 164377		ST	6.00 GPM	12/31/1947	NWNENE	26	17N	50E	DW		GROUNDWATER	EDWARDS, LYLE INC
42M W 164484		ST		12/31/1948	NWNWSE	26	16N	51E	DW	UT	CLEAR CREEK	EDWARDS, LYLE INC
42M C 30018468		ST		12/21/2005	NWNWSW	25	17N	50E	DW		GROUNDWATER	EDWARDS, LYLE INC
42M C 30046440		ST	10.00 GPM	07/07/2009	NWSWSW	26	17N	50E	DW		GROUNDWATER	EDWARDS, LYLE INC
42M C 30046440		LG	10.00 GPM	07/07/2009	NWSWSW	26	17N	50E	DW		GROUNDWATER	EDWARDS, LYLE INC
42M C 30046440		DM	10.00 GPM	07/07/2009	NWSWSW	26	17N	50E	DW		GROUNDWATER	EDWARDS, LYLE INC
42M C 30102838		ST	10.00 GPM	06/01/2015	SWSWSW	23	16N	51E	DW		GROUNDWATER	EDWARDS, LYLE INC

DEPARTMENT OF NATURAL RESOURCES AND CONSERVATION

YELLOWSTONE RIVER, BELOW POWDER RIVER

BASIN 42M

INDEX OF CLAIMS BY OWNER, BY WATER RIGHT ID

TRIB Values: MP= Manmade Pit, NP=Natural Pit, SD=Secondary Diversion, SI=Subirrigation, SP=Spring, WS=Waste & Seepage, UT=Unnamed Tributary;

POD Indicator: &=Only First POD Listed

WATER RIGHT ID Values: (D, U, W, X) = Adjudication, (C, K, P, Q, R) = New Appropriations, (M) = Water Reservations

WATER RIGHT ID	LATE CLAIM	USE	FLOW RATE	ENFORCEABLE PRIORITY DATE	POINT OF DIVERSION					TRIB	SOURCE NAME	OWNER NAME
					QTR	SEC	TWP	RGE	CN			
42M C 30127697		ST	15.00 GPM	07/01/2019	NENENW	26	16N	51E	DW		GROUNDWATER	EDWARDS, LYLE INC
42M C 30127710		ST	7.00 GPM	07/01/2019	NWNWNE	35	16N	51E	DW		GROUNDWATER	EDWARDS, LYLE INC
42M W 1841		ST		12/31/1934	NWSESE	27	17N	50E	DW	SP	CLEAR CREEK	EDWARDS, SUSAN J
42M W 1841		ST		12/31/1934	NWSESE	27	17N	50E	DW	SP	CLEAR CREEK	EDWARDS, WILLIAM L
42M C 30028373		DM		06/13/2007	SWNW	18	22N	59E	RI		GROUNDWATER	EDWARDSON, CHAD S
42M W 101515		ST		02/14/1942	NENENW	14	19N	53E	DW	UT	THIRTEENMILE CREEK	EGELKAMP, WENDY L
42M C 30106842		DM	7.00 GPM	05/13/2016	N2NWNE	4	15N	55E	DW		GROUNDWATER	EGGERT, ALEX
42M C 30106842		DM	7.00 GPM	05/13/2016	N2NWNE	4	15N	55E	DW		GROUNDWATER	EGGERT, BETTY LOU
42M W 101515		ST		02/14/1942	NENENW	14	19N	53E	DW	UT	THIRTEENMILE CREEK	EGGUM, DEANNA K
42M C 114657		DM	10.00 GPM	11/13/2000	NWNWNE	27	23N	59E	RI		GROUNDWATER	EGT LLC
42M C 114657		LG	10.00 GPM	11/13/2000	NWNWNE	27	23N	59E	RI		GROUNDWATER	EGT LLC
42M W 184794		ST		03/16/1926	NENWSW	30	15N	55E	DW	UT	YELLOWSTONE RIVER	EIKER, MARLENE
42M W 184795		ST		03/16/1926	SWSESW	30	15N	55E	DW	UT	YELLOWSTONE RIVER	EIKER, MARLENE
42M W 184794		ST		03/16/1926	NENWSW	30	15N	55E	DW	UT	YELLOWSTONE RIVER	EIKER, PAUL
42M W 184795		ST		03/16/1926	SWSESW	30	15N	55E	DW	UT	YELLOWSTONE RIVER	EIKER, PAUL
42M W 31431		ST		05/31/1944	SENESE	30	17N	54E	DW	UT	DEER CREEK	EKLAND INC
42M C 108464		ST	25.00 GPM	09/01/1999	NWNENE	26	17N	53E	DW		GROUNDWATER	EKLAND INC
42M W 117170		ST		07/15/1942	S2	13	17N	53E	DW &		DEER CREEK	EKLAND INC
42M W 117171		ST		04/15/1940	NESWSW	23	17N	53E	DW	UT	COTTONWOOD COULEE	EKLAND INC
42M W 117172		ST		04/25/1940	SWNENE	26	17N	53E	DW	UT	DEER CREEK	EKLAND INC
42M W 117173		ST		04/30/1940	NWSENE	25	17N	53E	DW	UT	DEER CREEK	EKLAND INC
42M W 117174		IR		11/29/1962	NENWSE	25	17N	53E	DW	UT	DEER CREEK	EKLAND INC
42M W 117175		IR		11/29/1962	NWSWSW	24	17N	53E	DW	UT	DEER CREEK	EKLAND INC
42M W 117176		IR		11/29/1962	NENWSW	19	17N	54E	DW	UT	DEER CREEK	EKLAND INC

DEPARTMENT OF NATURAL RESOURCES AND CONSERVATION

YELLOWSTONE RIVER, BELOW POWDER RIVER

BASIN 42M

INDEX OF CLAIMS BY OWNER, BY WATER RIGHT ID

TRIB Values: MP= Manmade Pit, NP=Natural Pit, SD=Secondary Diversion, SI=Subirrigation, SP=Spring, WS=Waste & Seepage, UT=Unnamed Tributary;

POD Indicator: &=Only First POD Listed

WATER RIGHT ID Values: (D, U, W, X) = Adjudication, (C, K, P, Q, R) = New Appropriations, (M) = Water Reservations

WATER RIGHT ID	LATE CLAIM	USE	FLOW RATE	ENFORCEABLE PRIORITY DATE	POINT OF DIVERSION					TRIB	SOURCE NAME	OWNER NAME
					QTR	SEC	TWP	RGE	CN			
42M W 163555		DM	10.00 GPM	12/31/1947	SWSWSW	18	17N	54E	DW		GROUNDWATER	EKLAND INC
42M W 163556		ST		12/31/1947	SWNESW	18	17N	54E	DW	SP	COW CREEK	EKLAND INC
42M W 163557		ST		12/31/1947	SWSWSW	18	17N	54E	DW		DEER CREEK	EKLAND INC
42M C 30069778		DM	35.00 GPM	06/02/2014	SWSWSW	18	17N	54E	DW		GROUNDWATER	EKLAND INC
42M C 30069778		WM	35.00 GPM	06/02/2014	SWSWSW	18	17N	54E	DW		GROUNDWATER	EKLAND INC
42M C 30069778		LG	35.00 GPM	06/02/2014	SWSWSW	18	17N	54E	DW		GROUNDWATER	EKLAND INC
42M C 30069778		ST	35.00 GPM	06/02/2014	SWSWSW	18	17N	54E	DW		GROUNDWATER	EKLAND INC
42M W 30069779		ST	5.00 GPM	12/31/1950	NENESE	19	17N	54E	DW		GROUNDWATER	EKLAND INC
42M C 30070790		ST	25.00 GPM	09/17/2014	NWNESE	26	17N	53E	DW		GROUNDWATER	EKLAND INC
42M W 163301		DM	12.00 GPM	06/23/1961	SWNWNE	26	17N	55E	DW		GROUNDWATER	ELENBERGER, DWAIN
42M W 163302		ST	12.00 GPM	06/23/1961	SWNWNE	26	17N	55E	DW		GROUNDWATER	ELENBERGER, DWAIN
42M W 163301		DM	12.00 GPM	06/23/1961	SWNWNE	26	17N	55E	DW		GROUNDWATER	ELENBERGER, LYNETTE
42M W 163302		ST	12.00 GPM	06/23/1961	SWNWNE	26	17N	55E	DW		GROUNDWATER	ELENBERGER, LYNETTE
42M C 71771		ST	10.00 GPM	09/22/1989	SENWSE	32	19N	52E	DW		GROUNDWATER	ELLIS, SHARON M
42M W 109924		ST		12/31/1935	SENWSE	32	19N	52E	DW	SP	DEER CREEK, NORTH FORK	ELLIS, SHARON M
42M C 30114440		ST	10.00 GPM	11/03/2017	SWSE	32	19N	52E	DW		GROUNDWATER	ELLIS, SHARON M
42M C 30069037		CM	10.00 GPM	03/10/2014	SESW	6	22N	58E	RI		GROUNDWATER	EMEP ACQUISITIONS LLC
42M C 96354		DM	12.00 GPM	11/29/1995	SENWNE	17	24N	60E	RI		GROUNDWATER	EMLY, ARNOLD L
42M W 122078		DM	15.00 GPM	12/31/1953	SESESE	24	16N	55E	DW		GROUNDWATER	EMMETT, DARIN W
42M W 122079		DM	15.00 GPM	12/31/1960	SESESE	24	16N	55E	DW		GROUNDWATER	EMMETT, DARIN W
42M C 46972		DM	20.00 GPM	06/14/1982	SESESE	27	16N	55E	DW		GROUNDWATER	EMMETT, DONNA
42M W 169065		MD	20.00 GPM	08/15/1956	SESESE	27	16N	55E	DW		GROUNDWATER	EMMETT, DONNA
42M W 122078		DM	15.00 GPM	12/31/1953	SESESE	24	16N	55E	DW		GROUNDWATER	EMMETT, DONNA L
42M W 122079		DM	15.00 GPM	12/31/1960	SESESE	24	16N	55E	DW		GROUNDWATER	EMMETT, DONNA L
42M W 109891		DM	5.00 GPM	12/31/1953	NENESE	31	24N	56E	RI		GROUNDWATER	ENGESSER, DEBRA

DEPARTMENT OF NATURAL RESOURCES AND CONSERVATION

YELLOWSTONE RIVER, BELOW POWDER RIVER

BASIN 42M

INDEX OF CLAIMS BY OWNER, BY WATER RIGHT ID

TRIB Values: MP= Manmade Pit, NP=Natural Pit, SD=Secondary Diversion, SI=Subirrigation, SP=Spring, WS=Waste & Seepage, UT=Unnamed Tributary;

POD Indicator: &=Only First POD Listed

WATER RIGHT ID Values: (D, U, W, X) = Adjudication, (C, K, P, Q, R) = New Appropriations, (M) = Water Reservations

WATER RIGHT ID	LATE CLAIM	USE	FLOW RATE	ENFORCEABLE PRIORITY DATE	POINT OF DIVERSION					TRIB	SOURCE NAME	OWNER NAME
					QTR	SEC	TWP	RGE	CN			
42M C 30071720		LG	35.00 GPM	12/08/2014	NENESE	31	24N	56E	RI		GROUNDWATER	ENGESSER, DEBRA
42M C 30071720		DM	35.00 GPM	12/08/2014	NENESE	31	24N	56E	RI		GROUNDWATER	ENGESSER, DEBRA
42M W 109891		DM	5.00 GPM	12/31/1953	NENESE	31	24N	56E	RI		GROUNDWATER	ENGESSER, DONALD
42M C 30071720		DM	35.00 GPM	12/08/2014	NENESE	31	24N	56E	RI		GROUNDWATER	ENGESSER, DONALD
42M C 30071720		LG	35.00 GPM	12/08/2014	NENESE	31	24N	56E	RI		GROUNDWATER	ENGESSER, DONALD
42M W 163483		ST	35.00 GPM	12/31/1948	SENESE	22	15N	55E	DW		GROUNDWATER	ENGLE, CODY J
42M W 163484		ST		12/31/1955	NESE	9	15N	55E	DW &		YELLOWSTONE RIVER	ENGLE, CODY J
42M W 163485		IR	187.00 GPM	12/31/1955	NENWSW	28	15N	55E	DW		YELLOWSTONE RIVER	ENGLE, CODY J
42M W 164908		MD	35.00 GPM	12/31/1948	SWNESW	22	15N	55E	DW		GROUNDWATER	ENGLE, CODY J
42M C 99121		LG	20.00 GPM	01/13/1997	SESWSW	19	16N	56E	DW		GROUNDWATER	ENGLE, DANIEL B
42M C 30127713		DM	15.00 GPM	07/01/2019	SWNESE	32	16N	55E	DW		GROUNDWATER	ENGLE, DAVE L
42M C 99121		LG	20.00 GPM	01/13/1997	SESWSW	19	16N	56E	DW		GROUNDWATER	ENGLE, DAWN
42M C 30127713		DM	15.00 GPM	07/01/2019	SWNESE	32	16N	55E	DW		GROUNDWATER	ENGLE, DONA G
42M W 163483		ST	35.00 GPM	12/31/1948	SENESE	22	15N	55E	DW		GROUNDWATER	ENGLE, GARY D
42M W 163484		ST		12/31/1955	NESE	9	15N	55E	DW &		YELLOWSTONE RIVER	ENGLE, GARY D
42M W 163485		IR	187.00 GPM	12/31/1955	NENWSW	28	15N	55E	DW		YELLOWSTONE RIVER	ENGLE, GARY D
42M W 164908		MD	35.00 GPM	12/31/1948	SWNESW	22	15N	55E	DW		GROUNDWATER	ENGLE, GARY D
42M W 163483		ST	35.00 GPM	12/31/1948	SENESE	22	15N	55E	DW		GROUNDWATER	ENGLE, JENNIFER L
42M W 163484		ST		12/31/1955	NESE	9	15N	55E	DW &		YELLOWSTONE RIVER	ENGLE, JENNIFER L
42M W 163485		IR	187.00 GPM	12/31/1955	NENWSW	28	15N	55E	DW		YELLOWSTONE RIVER	ENGLE, JENNIFER L
42M W 164908		MD	35.00 GPM	12/31/1948	SWNESW	22	15N	55E	DW		GROUNDWATER	ENGLE, JENNIFER L
42M C 6308		DM	10.00 GPM	08/26/1975	NWNWNW	30	16N	56E	DW		GROUNDWATER	ENGLE, LIANNE G
42M W 163483		ST	35.00 GPM	12/31/1948	SENESE	22	15N	55E	DW		GROUNDWATER	ENGLE, SKEETER
42M W 163484		ST		12/31/1955	NESE	9	15N	55E	DW &		YELLOWSTONE RIVER	ENGLE, SKEETER
42M W 163485		IR	187.00 GPM	12/31/1955	NENWSW	28	15N	55E	DW		YELLOWSTONE RIVER	ENGLE, SKEETER

DEPARTMENT OF NATURAL RESOURCES AND CONSERVATION

YELLOWSTONE RIVER, BELOW POWDER RIVER

BASIN 42M

INDEX OF CLAIMS BY OWNER, BY WATER RIGHT ID

TRIB Values: MP= Manmade Pit, NP=Natural Pit, SD=Secondary Diversion, SI=Subirrigation, SP=Spring, WS=Waste & Seepage, UT=Unnamed Tributary;

POD Indicator: &=Only First POD Listed

WATER RIGHT ID Values: (D, U, W, X) = Adjudication, (C, K, P, Q, R) = New Appropriations, (M) = Water Reservations

WATER RIGHT ID	LATE CLAIM	USE	FLOW RATE	ENFORCEABLE PRIORITY DATE	POINT OF DIVERSION					TRIB	SOURCE NAME	OWNER NAME
					QTR	SEC	TWP	RGE	CN			
42M W 164908		MD	35.00 GPM	12/31/1948	SWNESW	22	15N	55E	DW		GROUNDWATER	ENGLE, SKEETER
42M W 163483		ST	35.00 GPM	12/31/1948	SENESE	22	15N	55E	DW		GROUNDWATER	ENGLE, WACO
42M W 163484		ST		12/31/1955	NESE	9	15N	55E	DW &		YELLOWSTONE RIVER	ENGLE, WACO
42M W 163485		IR	187.00 GPM	12/31/1955	NENWSW	28	15N	55E	DW		YELLOWSTONE RIVER	ENGLE, WACO
42M W 164908		MD	35.00 GPM	12/31/1948	SWNESW	22	15N	55E	DW		GROUNDWATER	ENGLE, WACO
42M C 6308		DM	10.00 GPM	08/26/1975	NWNWNW	30	16N	56E	DW		GROUNDWATER	ENGLE, WARREN L
42M C 30124261		MD	20.00 GPM	05/06/2019	SWNWSE	5	22N	59E	RI		GROUNDWATER	ENTZEL-ALMOND, GERALDINE
42M C 30124261		LG	20.00 GPM	05/06/2019	SWNWSE	5	22N	59E	RI		GROUNDWATER	ENTZEL-ALMOND, GERALDINE
42M C 30124262		LG	20.00 GPM	05/06/2019	SWNWSE	5	22N	59E	RI		GROUNDWATER	ENTZEL-ALMOND, GERALDINE
42M C 28383		DM	20.00 GPM	07/29/1980	NE	17	24N	60E	RI		GROUNDWATER	ERETH, FRANCIS G
42M C 109596		DM	15.00 GPM	01/03/2000	SESW	4	17N	55E	DW		GROUNDWATER	ERHART, AMANDA J
42M C 109596		ST	15.00 GPM	01/03/2000	SESW	4	17N	55E	DW		GROUNDWATER	ERHART, AMANDA J
42M W 41337		DM	20.00 GPM	07/01/1910	NWNWSE	30	15N	54E	DW		GROUNDWATER	ERHART, CHELSEA
42M W 41338		ST		07/01/1915	SESWNE	29	15N	54E	DW	UT	WHOOUP CREEK	ERHART, CHELSEA
42M W 41339		ST		07/01/1915	SESWNE	2	14N	53E	DW	UT	CLEAR CREEK	ERHART, CHELSEA
42M W 41340		ST		07/01/1915	NWSWNE	1	14N	53E	DW	UT	CLEAR CREEK	ERHART, CHELSEA
42M C 30149142		ST	8.00 GPM	06/19/2020	SESESE	2	14N	53E	DW		GROUNDWATER	ERHART, CHELSEA
42M C 109596		ST	15.00 GPM	01/03/2000	SESW	4	17N	55E	DW		GROUNDWATER	ERHART, PAT
42M C 109596		DM	15.00 GPM	01/03/2000	SESW	4	17N	55E	DW		GROUNDWATER	ERHART, PAT
42M C 40890		DM	25.00 GPM	12/17/1981	SESWSE	23	17N	55E	DW		GROUNDWATER	ERHART, PATRICK L
42M C 40890		ST	25.00 GPM	12/17/1981	SESWSE	23	17N	55E	DW		GROUNDWATER	ERHART, PATRICK L
42M P 11679		IR	3,500.00 GPM	03/11/1977	SESESW	24	17N	55E	DW		YELLOWSTONE RIVER	ERHART, PATRICK L SR TRUST
42M W 31418		DM	20.00 GPM	06/30/1948	NESESW	20	15N	54E	DW		GROUNDWATER	ERHART, SHIRLEY R
42M W 31419		ST		09/30/1965	NWNENW	15	15N	54E	DW	UT	SAND CREEK	ERHART, SHIRLEY R
42M W 31420		ST		12/31/1932	NWNWSW	15	15N	54E	DW	UT	SAND CREEK	ERHART, SHIRLEY R

DEPARTMENT OF NATURAL RESOURCES AND CONSERVATION

YELLOWSTONE RIVER, BELOW POWDER RIVER

BASIN 42M

INDEX OF CLAIMS BY OWNER, BY WATER RIGHT ID

TRIB Values: MP= Manmade Pit, NP=Natural Pit, SD=Secondary Diversion, SI=Subirrigation, SP=Spring, WS=Waste & Seepage, UT=Unnamed Tributary;

POD Indicator: &=Only First POD Listed

WATER RIGHT ID Values: (D, U, W, X) = Adjudication, (C, K, P, Q, R) = New Appropriations, (M) = Water Reservations

WATER RIGHT ID	LATE CLAIM	USE	FLOW RATE	ENFORCEABLE PRIORITY DATE	POINT OF DIVERSION					TRIB	SOURCE NAME	OWNER NAME
					QTR	SEC	TWP	RGE	CN			
42M W 31421		ST		12/31/1913	SWNWNW	15	15N	54E	DW	UT	SAND CREEK	ERHART, SHIRLEY R
42M W 31422		ST		08/31/1971	SESESE	16	15N	54E	DW	UT	SAND CREEK	ERHART, SHIRLEY R
42M W 31423		ST	20.00 GPM	12/31/1914	NESESW	20	15N	54E	DW		GROUNDWATER	ERHART, SHIRLEY R
42M W 36385		ST		12/31/1909	SWSWSW	20	15N	54E	DW		WHOOPIP CREEK	ERHART, SHIRLEY R
42M W 41337		DM	20.00 GPM	07/01/1910	NWNWSE	30	15N	54E	DW		GROUNDWATER	ERHART, SHIRLEY R
42M W 41338		ST		07/01/1915	SESWNE	29	15N	54E	DW	UT	WHOOPIP CREEK	ERHART, SHIRLEY R
42M W 41339		ST		07/01/1915	SEWNNE	2	14N	53E	DW	UT	CLEAR CREEK	ERHART, SHIRLEY R
42M W 41340		ST		07/01/1915	NWSWNE	1	14N	53E	DW	UT	CLEAR CREEK	ERHART, SHIRLEY R
42M C 81298		ST	5.00 GPM	05/01/1992	NESESW	20	15N	54E	DW		GROUNDWATER	ERHART, SHIRLEY R
42M C 30149142		ST	8.00 GPM	06/19/2020	SESESE	2	14N	53E	DW		GROUNDWATER	ERHART, SHIRLEY R
42M W 41337		DM	20.00 GPM	07/01/1910	NWNWSE	30	15N	54E	DW		GROUNDWATER	ERHART, TIM
42M W 41338		ST		07/01/1915	SESWNE	29	15N	54E	DW	UT	WHOOPIP CREEK	ERHART, TIM
42M W 41339		ST		07/01/1915	SEWNNE	2	14N	53E	DW	UT	CLEAR CREEK	ERHART, TIM
42M W 41340		ST		07/01/1915	NWSWNE	1	14N	53E	DW	UT	CLEAR CREEK	ERHART, TIM
42M C 30149142		ST	8.00 GPM	06/19/2020	SESESE	2	14N	53E	DW		GROUNDWATER	ERHART, TIM
42M W 164372		ST		12/31/1924	S2	28	19N	52E	DW		DEER CREEK, NORTH FORK	ERICKSON, BEVERLY D
42M C 9356		ST	10.00 GPM	09/01/1976	SWSE	1	22N	57E	RI		GROUNDWATER	ERICKSON, DEEDRA
42M C 9356		DM	10.00 GPM	09/01/1976	SWSE	1	22N	57E	RI		GROUNDWATER	ERICKSON, DEEDRA
42M C 96378		ST	10.00 GPM	01/18/1996	S2NESE	1	22N	57E	RI		GROUNDWATER	ERICKSON, DEEDRA
42M C 96379		ST	10.00 GPM	01/18/1996	S2SWNE	1	22N	57E	RI		GROUNDWATER	ERICKSON, DEEDRA
42M C 12562		ST	5.00 GPM	05/02/1977	SWNWNE	34	15N	51E	DW		GROUNDWATER	ERICKSON, JEFFREY
42M C 30046841		DM	11.00 GPM	09/08/2009	SESW	2	20N	58E	RI		GROUNDWATER	ERICKSON, JERREN
42M C 9356		ST	10.00 GPM	09/01/1976	SWSE	1	22N	57E	RI		GROUNDWATER	ERICKSON, SHANDON W
42M C 9356		DM	10.00 GPM	09/01/1976	SWSE	1	22N	57E	RI		GROUNDWATER	ERICKSON, SHANDON W
42M C 96378		ST	10.00 GPM	01/18/1996	S2NESE	1	22N	57E	RI		GROUNDWATER	ERICKSON, SHANDON W
42M C 96379		ST	10.00 GPM	01/18/1996	S2SWNE	1	22N	57E	RI		GROUNDWATER	ERICKSON, SHANDON W
42M C 30027456		DM		04/13/2007	NENWNWNE	29	23N	59E	RI		GROUNDWATER	ERICKSON, SHANDON W

DEPARTMENT OF NATURAL RESOURCES AND CONSERVATION

YELLOWSTONE RIVER, BELOW POWDER RIVER

BASIN 42M

INDEX OF CLAIMS BY OWNER, BY WATER RIGHT ID

TRIB Values: MP= Manmade Pit, NP=Natural Pit, SD=Secondary Diversion, SI=Subirrigation, SP=Spring, WS=Waste & Seepage, UT=Unnamed Tributary;

POD Indicator: &=Only First POD Listed

WATER RIGHT ID Values: (D, U, W, X) = Adjudication, (C, K, P, Q, R) = New Appropriations, (M) = Water Reservations

WATER RIGHT ID	LATE CLAIM	USE	FLOW RATE	ENFORCEABLE PRIORITY DATE	POINT OF DIVERSION					TRIB	SOURCE NAME	OWNER NAME
					QTR	SEC	TWP	RGE	CN			
42M C 30066848		LG	35.00 GPM	07/18/2013	NENENW	29	23N	59E	RI		GROUNDWATER	ERICKSON, SHANDON W
42M C 30066848		CM	35.00 GPM	07/18/2013	NENENW	29	23N	59E	RI		GROUNDWATER	ERICKSON, SHANDON W
42M C 30066848		MD	35.00 GPM	07/18/2013	NENENW	29	23N	59E	RI		GROUNDWATER	ERICKSON, SHANDON W
42M C 30066850		LG	10.00 GPM	07/18/2013	NENENW	29	23N	59E	RI		GROUNDWATER	ERICKSON, SHANDON W
42M C 30066850		CM	10.00 GPM	07/18/2013	NENENW	29	23N	59E	RI		GROUNDWATER	ERICKSON, SHANDON W
42M C 50288		DM	15.00 GPM	10/06/1982	SENE	12	22N	58E	RI		GROUNDWATER	ERICKSON, SUSAN J
42M C 50289		DM	15.00 GPM	10/06/1982	SENE	12	22N	58E	RI		GROUNDWATER	ERICKSON, SUSAN J
42M W 7657		ST	5.00 GPM	05/06/1911	NENWNW	14	23N	59E	RI		GROUNDWATER	ERIKSTRUP, NATALIE M
42M W 7658		DM	5.00 GPM	05/06/1911	NENWNW	14	23N	59E	RI		GROUNDWATER	ERIKSTRUP, NATALIE M
42M W 7657		ST	5.00 GPM	05/06/1911	NENWNW	14	23N	59E	RI		GROUNDWATER	ERIKSTRUP, TORBEN H
42M W 7658		DM	5.00 GPM	05/06/1911	NENWNW	14	23N	59E	RI		GROUNDWATER	ERIKSTRUP, TORBEN H
42M C 9507		ST	4.00 GPM	09/15/1976	SW	24	20N	56E	DW		GROUNDWATER	ERNSTER, LESTER J
42M C 9507		DM	4.00 GPM	09/15/1976	SW	24	20N	56E	DW		GROUNDWATER	ERNSTER, LESTER J
42M C 30008707		DM		11/18/2003	NENESW	32	21N	58E	RI		GROUNDWATER	ESCHENBACHER, WAYNE
42M C 36803		DM	10.00 GPM	09/02/1981	SW	16	12N	51E	PI		GROUNDWATER	ESSEN, DREW
42M C 36803		LG	10.00 GPM	09/02/1981	SW	16	12N	51E	PI		GROUNDWATER	ESSEN, DREW
42M C 43670		DM	12.00 GPM	04/14/1982	SESWSE	27	20N	57E	RI		GROUNDWATER	ETZEL, NORMA A
42M C 43670		ST	12.00 GPM	04/14/1982	SESWSE	27	20N	57E	RI		GROUNDWATER	ETZEL, NORMA A
42M W 163291		ST		12/31/1930	W2SWSE	27	20N	57E	RI	& UT	GARDEN COULEE	ETZEL, NORMA A
42M W 163292		ST		12/31/1967	SWSWNE	27	20N	57E	RI	& UT	GARDEN COULEE	ETZEL, NORMA A
42M W 163293		ST	3.00 GPM	12/31/1945	NWSWSE	4	19N	57E	RI		GROUNDWATER	ETZEL, NORMA A
42M W 30122876		ST	12.00 GPM	06/15/1945	SENESE	8	20N	57E	RI		GROUNDWATER	ETZEL, NORMA A
42M W 30122879		ST	12.00 GPM	11/14/1959	SESWNW	8	20N	57E	RI		GROUNDWATER	ETZEL, NORMA A
42M W 30122880		ST	15.00 GPM	11/20/1944	NENWNE	28	20N	57E	RI		GROUNDWATER	ETZEL, NORMA A
42M W 30122881		DM	15.00 GPM	11/20/1944	NENWNE	28	20N	57E	RI		GROUNDWATER	ETZEL, NORMA A
42M W 30122885		DM	15.00 GPM	01/01/1923	SESWSE	27	20N	57E	RI		GROUNDWATER	ETZEL, NORMA A

DEPARTMENT OF NATURAL RESOURCES AND CONSERVATION

YELLOWSTONE RIVER, BELOW POWDER RIVER

BASIN 42M

INDEX OF CLAIMS BY OWNER, BY WATER RIGHT ID

TRIB Values: MP= Manmade Pit, NP=Natural Pit, SD=Secondary Diversion, SI=Subirrigation, SP=Spring, WS=Waste & Seepage, UT=Unnamed Tributary;

POD Indicator: &=Only First POD Listed

WATER RIGHT ID Values: (D, U, W, X) = Adjudication, (C, K, P, Q, R) = New Appropriations, (M) = Water Reservations

WATER RIGHT ID	LATE CLAIM	USE	FLOW RATE	ENFORCEABLE PRIORITY DATE	POINT OF DIVERSION					TRIB	SOURCE NAME	OWNER NAME
					QTR	SEC	TWP	RGE	CN			
42M W 30122886		ST	15.00 GPM	01/01/1923	SESWSE	27	20N	57E	RI		GROUNDWATER	ETZEL, NORMA A
42M C 43670		ST	12.00 GPM	04/14/1982	SESWSE	27	20N	57E	RI		GROUNDWATER	ETZEL, ROBERT E
42M C 43670		DM	12.00 GPM	04/14/1982	SESWSE	27	20N	57E	RI		GROUNDWATER	ETZEL, ROBERT E
42M W 163291		ST		12/31/1930	W2SWSE	27	20N	57E	RI &	UT	GARDEN COULEE	ETZEL, ROBERT E
42M W 163292		ST		12/31/1967	SWSWNE	27	20N	57E	RI &	UT	GARDEN COULEE	ETZEL, ROBERT E
42M W 163293		ST	3.00 GPM	12/31/1945	NWSWSE	4	19N	57E	RI		GROUNDWATER	ETZEL, ROBERT E
42M C 30122455		LG	15.00 GPM	02/27/2019	NENENE	32	20N	58E	RI		GROUNDWATER	ETZEL, RONALD D
42M C 30122455		DM	15.00 GPM	02/27/2019	NENENE	32	20N	58E	RI		GROUNDWATER	ETZEL, RONALD D
42M W 163780		MD	10.00 GPM	12/31/1917	SENWNW	3	18N	54E	DW		GROUNDWATER	EVANS, BERNARD
42M W 163787		ST	10.00 GPM	06/20/1917	SENWNW	3	18N	54E	DW		GROUNDWATER	EVANS, BERNARD
42M C 22448		DM	20.00 GPM	04/20/1979	SESESW	8	15N	55E	DW		GROUNDWATER	EVANS, BRENDA
42M W 19610		DM	10.00 GPM	12/31/1908	NWSESE	30	17N	55E	DW		GROUNDWATER	EVANS, ELDON
42M W 19611		ST		09/30/1949	SWNWSW	20	17N	55E	DW	UT	THREEMILE CREEK	EVANS, ELDON
42M W 19612		ST		08/31/1943	N2NESE	25	17N	54E	DW	UT	THREEMILE CREEK	EVANS, ELDON
42M W 19613		ST	20.00 GPM	10/13/1970	SWNESE	30	17N	55E	DW		GROUNDWATER	EVANS, ELDON
42M W 19614		ST		10/31/1939	NESESW	29	17N	55E	DW	UT	THREEMILE CREEK	EVANS, ELDON
42M W 19615		ST		12/31/1908	SWSENE	25	17N	54E	DW	SP	THREEMILE CREEK	EVANS, ELDON
42M W 19616		ST		12/31/1908	SESWNW	31	17N	55E	DW	SP	DEER CREEK	EVANS, ELDON
42M W 19617		ST		12/31/1908	SENE SW	31	17N	55E	DW	SP	DEER CREEK	EVANS, ELDON
42M W 19618		ST		12/31/1908	NWSWSW	29	17N	55E	DW	SP	THREEMILE CREEK	EVANS, ELDON
42M W 19619		ST		12/31/1908	NESWSW	19	17N	55E	DW	SP	THREEMILE CREEK	EVANS, ELDON
42M W 19620		ST		12/31/1908	SENE NW	31	17N	55E	DW	SP	THREEMILE CREEK	EVANS, ELDON
42M W 19621		ST		12/31/1908	NWNWSE	19	17N	55E	DW	SP	THREEMILE CREEK	EVANS, ELDON
42M W 19622		ST		12/31/1908	NENESW	30	17N	55E	DW	SP	THREEMILE CREEK	EVANS, ELDON
42M W 19623		ST		12/31/1908	E2SE	19	17N	55E	DW &		THREEMILE CREEK	EVANS, ELDON
42M C 55456		ST	12.00 GPM	02/14/1984	NENW	31	17N	55E	DW		GROUNDWATER	EVANS, ELDON
42M W 108408		ST	3.00 GPM	12/31/1907	SESWSW	25	17N	54E	DW	SP	DEER CREEK	EVANS, ELDON

DEPARTMENT OF NATURAL RESOURCES AND CONSERVATION

YELLOWSTONE RIVER, BELOW POWDER RIVER

BASIN 42M

INDEX OF CLAIMS BY OWNER, BY WATER RIGHT ID

TRIB Values: MP= Manmade Pit, NP=Natural Pit, SD=Secondary Diversion, SI=Subirrigation, SP=Spring, WS=Waste & Seepage, UT=Unnamed Tributary;

POD Indicator: &=Only First POD Listed

WATER RIGHT ID Values: (D, U, W, X) = Adjudication, (C, K, P, Q, R) = New Appropriations, (M) = Water Reservations

WATER RIGHT ID	LATE CLAIM	USE	FLOW RATE	ENFORCEABLE PRIORITY DATE	POINT OF DIVERSION					TRIB	SOURCE NAME	OWNER NAME
					QTR	SEC	TWP	RGE	CN			
42M C 30048781		ST	5.00 GPM	07/08/2010	NWNWNW	34	17N	55E	DW		GROUNDWATER	EVANS, ELDON
42M C 22448		DM	20.00 GPM	04/20/1979	SESESW	8	15N	55E	DW		GROUNDWATER	EVANS, LARRY
42M W 100572		CM	15.00 GPM	12/31/1949	SWNWSE	16	12N	51E	PI		GROUNDWATER	EVELYN CAMERON HERITAGE INC
42M C 44866		DM	6.00 GPM	03/22/1982	SWNESW	27	16N	55E	DW		GROUNDWATER	EWALT, DALE A
42M C 61879		DM	23.00 GPM	07/11/1986	SWSESW	32	23N	59E	RI		GROUNDWATER	FAGAN, AMIE J
42M C 30063245		LG	15.00 GPM	05/18/2012	NENW	17	24N	60E	RI		GROUNDWATER	FAIMAN, DANIEL M
42M C 30063245		DM	15.00 GPM	05/18/2012	NENW	17	24N	60E	RI		GROUNDWATER	FAIMAN, DANIEL M
42M C 4683		DM	10.00 GPM	01/24/1975	SESW	30	23N	59E	RI		GROUNDWATER	FAIMAN, DAVID L
42M C 4683		DM	10.00 GPM	01/24/1975	SESW	30	23N	59E	RI		GROUNDWATER	FAIMAN, SARAH
42M W 163429		MC	250.00 GPM	10/10/1934	NE	8	24N	60E	RI		GROUNDWATER	FAIRVIEW, CITY OF
42M W 163430		MC	1.06 CFS	01/28/1965	SE	8	24N	60E	RI		GROUNDWATER	FAIRVIEW, CITY OF
42M W 163431		MC	340.00 GPM	08/29/1949	NE	8	24N	60E	RI		GROUNDWATER	FAIRVIEW, CITY OF
42M W 163432		MC	250.00 GPM	03/16/1982	NE	8	24N	60E	RI		GROUNDWATER	FAIRVIEW, CITY OF
42M C 30023705		ST		06/15/2006	N2SE	26	10N	58E	FA		GROUNDWATER	FALL CREEK LAND CO LLC
42M W 126104		IR	4.50 CFS	07/29/1908	NESENE	27	13N	52E	PI		YELLOWSTONE RIVER	FALLON CROSSING LLC
42M R 30026583		IR	2.60 CFS	12/15/1978	SESWNW	26	13N	52E	PI		YELLOWSTONE RIVER	FALLON CROSSING LLC
42M W 176376		MC	100.00 GPM	12/01/1956	NWSE	34	13N	52E	PI		GROUNDWATER	FALLON RURAL FIRE DISTRICT
42M W 176376		MC	100.00 GPM	12/01/1956	NWSE	34	13N	52E	PI		GROUNDWATER	FALLON WATER WELL
42M C 106919		DM	35.00 GPM	12/03/1998	SENE	19	16N	56E	DW		GROUNDWATER	FARM USA TRUST LLLP
42M W 163295		ST	35.00 GPM	12/31/1957	NWNWNE	19	16N	56E	DW		GROUNDWATER	FARM USA TRUST LLLP
42M W 163296		ST		12/17/1945	NENENW	19	16N	56E	DW &		GLENDIVE CREEK	FARM USA TRUST LLLP
42M W 32619		CM	20.00 GPM	12/31/1939	SWNWSE	16	12N	51E	PI		GROUNDWATER	FARMERS UNION OIL CO
42M C 41025		CM	25.00 GPM	10/27/1981	SE	16	12N	51E	PI		GROUNDWATER	FARMERS UNION OIL CO

DEPARTMENT OF NATURAL RESOURCES AND CONSERVATION

YELLOWSTONE RIVER, BELOW POWDER RIVER

BASIN 42M

INDEX OF CLAIMS BY OWNER, BY WATER RIGHT ID

TRIB Values: MP= Manmade Pit, NP=Natural Pit, SD=Secondary Diversion, SI=Subirrigation, SP=Spring, WS=Waste & Seepage, UT=Unnamed Tributary;

POD Indicator: &=Only First POD Listed

WATER RIGHT ID Values: (D, U, W, X) = Adjudication, (C, K, P, Q, R) = New Appropriations, (M) = Water Reservations

WATER RIGHT ID	LATE CLAIM	USE	FLOW RATE	ENFORCEABLE PRIORITY DATE	POINT OF DIVERSION					TRIB	SOURCE NAME	OWNER NAME
					QTR	SEC	TWP	RGE	CN			
42M C 41597		CM	40.00 GPM	11/24/1981	SE	16	12N	51E	PI		GROUNDWATER	FARMERS UNION OIL CO
42M W 100576		CM	15.00 GPM	06/30/1953	SWNWSE	16	12N	51E	PI		GROUNDWATER	FARMERS UNION OIL CO
42M C 20823		DM	6.00 GPM	10/30/1978	SWNWNW	7	22N	59E	RI		GROUNDWATER	FASCHING, SHAWN
42M C 30021941		DM		03/20/2006	SESE	4	23N	59E	RI		GROUNDWATER	FATZINGER, NATHAN C
42M W 35413		ST		10/19/1936	S2SWNE	2	20N	54E	DW &	UT	BURNS CREEK	FATZINGER, PEARCE T
42M C 30021680		ST		01/30/2006	NWSWNW	2	20N	54E	DW		GROUNDWATER	FATZINGER, PEARCE T
42M C 30021680		DM		01/30/2006	NWSWNW	2	20N	54E	DW		GROUNDWATER	FATZINGER, PEARCE T
42M C 30021941		DM		03/20/2006	SESE	4	23N	59E	RI		GROUNDWATER	FATZINGER, SARAH C
42M W 115115		ST	15.00 GPM	06/04/1952	NWSWNW	18	12N	51E	PI		GROUNDWATER	FEICKERT FARMS LLC
42M W 115116		DM	30.00 GPM	06/04/1952	NWSWNW	18	12N	51E	PI		GROUNDWATER	FEICKERT FARMS LLC
42M W 30070616		DM	20.00 GPM	12/31/1920	SESWSW	17	12N	51E	PI		GROUNDWATER	FEICKERT FARMS LLC
42M W 30070618		ST		12/31/1920	W2SWSW	17	12N	51E	PI	UT	YELLOWSTONE RIVER	FEICKERT FARMS LLC
42M W 30070619		ST	20.00 GPM	12/31/1920	SESWSW	17	12N	51E	PI		GROUNDWATER	FEICKERT FARMS LLC
42M W 30070620		DM	15.00 GPM	12/31/1920	SESWSW	17	12N	51E	PI		GROUNDWATER	FEICKERT FARMS LLC
42M W 30070621		DM	15.00 GPM	06/30/1973	SESESE	17	12N	51E	PI		GROUNDWATER	FEICKERT FARMS LLC
42M W 115115		ST	15.00 GPM	06/04/1952	NWSWNW	18	12N	51E	PI		GROUNDWATER	FEICKERT, GEORGE W
42M W 115116		DM	30.00 GPM	06/04/1952	NWSWNW	18	12N	51E	PI		GROUNDWATER	FEICKERT, GEORGE W
42M W 115115		ST	15.00 GPM	06/04/1952	NWSWNW	18	12N	51E	PI		GROUNDWATER	FEICKERT, MARGARET K
42M W 115116		DM	30.00 GPM	06/04/1952	NWSWNW	18	12N	51E	PI		GROUNDWATER	FEICKERT, MARGARET K
42M C 85493		ST	5.00 GPM	06/01/1993	SWNWNE	26	17N	59E	WI		GROUNDWATER	FELDMANN, DALE E
42M W 154229		ST		07/15/1958	NESWNE	35	17N	59E	WI	UT	COTTONWOOD CREEK, SOUTH FORK	FELDMANN, DALE E
42M W 154230		ST	5.00 GPM	08/01/1950	NESWNE	15	17N	59E	WI		GROUNDWATER	FELDMANN, DALE E
42M W 154449		ST	5.00 GPM	08/01/1920	SWNWNW	26	17N	59E	WI		GROUNDWATER	FELDMANN, DALE E
42M C 32938		DM	20.00 GPM	05/07/1981	SESESW	12	23N	58E	RI		GROUNDWATER	FELICIANO, DONALD L

DEPARTMENT OF NATURAL RESOURCES AND CONSERVATION

YELLOWSTONE RIVER, BELOW POWDER RIVER

BASIN 42M

INDEX OF CLAIMS BY OWNER, BY WATER RIGHT ID

TRIB Values: MP= Manmade Pit, NP=Natural Pit, SD=Secondary Diversion, SI=Subirrigation, SP=Spring, WS=Waste & Seepage, UT=Unnamed Tributary;

POD Indicator: &=Only First POD Listed

WATER RIGHT ID Values: (D, U, W, X) = Adjudication, (C, K, P, Q, R) = New Appropriations, (M) = Water Reservations

WATER RIGHT ID	LATE CLAIM	USE	FLOW RATE	ENFORCEABLE PRIORITY DATE	POINT OF DIVERSION					TRIB	SOURCE NAME	OWNER NAME	
					QTR	SEC	TWP	RGE	CN				
42M C 83058		DM	10.00 GPM	11/20/1992	SEN	SW	27	16N	55E	DW		GROUNDWATER	FERCHO, CORLISS
42M C 37104		ST	50.00 GPM	01/19/1982	NES	SW	8	15N	58E	DW		GROUNDWATER	FERGUSON, CODY L
42M C 57342		ST	5.00 GPM	10/25/1984	NEN	E	17	15N	58E	DW		GROUNDWATER	FERGUSON, CODY L
42M C 117573		ST	15.00 GPM	10/26/2001	NES	SW	8	15N	58E	DW		GROUNDWATER	FERGUSON, CODY L
42M C 112752		DM	7.00 GPM	06/13/2000	NEN	SW	24	12N	50E	PI		GROUNDWATER	FERNANDEZ, LYNN M
42M W 17539		ST		12/31/1900	SWS	E	19	15N	51E	DW	SP	BAD ROUTE CREEK, MIDDLE FORK	FIFTY TWO RANCH INC
42M W 17540		ST		05/15/1906	NWS	W	16	15N	51E	DW		BAD ROUTE CREEK, EAST FORK	FIFTY TWO RANCH INC
42M W 17541		ST	5.00 GPM	07/01/1958	SES	W	14	15N	51E	DW		GROUNDWATER	FIFTY TWO RANCH INC
42M W 17542		ST	5.00 GPM	07/20/1956	SEN	N	7	14N	51E	DW		GROUNDWATER	FIFTY TWO RANCH INC
42M W 17543		ST	25.00 GPM	12/31/1912	SEN	SW	23	15N	51E	DW		GROUNDWATER	FIFTY TWO RANCH INC
42M W 17544		ST	5.00 GPM	07/01/1958	SES	SW	18	15N	52E	DW		GROUNDWATER	FIFTY TWO RANCH INC
42M W 17545		ST	5.00 GPM	07/01/1958	NWN	SW	13	15N	51E	DW		GROUNDWATER	FIFTY TWO RANCH INC
42M W 17546		ST		12/31/1910	SES	EW	26	15N	51E	DW	SP	BAD ROUTE CREEK, EAST FORK	FIFTY TWO RANCH INC
42M W 17547		ST	4.00 GPM	01/26/1973	NES	W	32	15N	51E	DW		GROUNDWATER	FIFTY TWO RANCH INC
42M W 17548		ST		12/31/1910	NWS	SW	27	15N	51E	DW	SP	BAD ROUTE CREEK, MIDDLE FORK	FIFTY TWO RANCH INC
42M W 17549		ST	5.00 GPM	11/30/1956	NES	SW	23	15N	51E	DW		GROUNDWATER	FIFTY TWO RANCH INC
42M W 17550		ST	15.00 GPM	06/17/1961	NWN	W	10	15N	51E	DW		GROUNDWATER	FIFTY TWO RANCH INC
42M W 17551		DM	8.00 GPM	06/30/1952	SW	SE	23	15N	51E	DW		GROUNDWATER	FIFTY TWO RANCH INC
42M W 17552		DM	5.00 GPM	12/31/1910	SW	SE	23	15N	51E	DW		GROUNDWATER	FIFTY TWO RANCH INC
42M W 17553		IR	9.84 CFS	05/15/1906	NWS	W	16	15N	51E	DW		BAD ROUTE CREEK, EAST FORK	FIFTY TWO RANCH INC
42M W 17554		IR	10.98 CFS	06/10/1908	NW	SE	18	15N	51E	DW		BAD ROUTE CREEK, MIDDLE FORK	FIFTY TWO RANCH INC
42M C 55466		ST	5.00 GPM	02/29/1984	SW	N	7	14N	51E	DW		GROUNDWATER	FIFTY TWO RANCH INC
42M C 57354		ST	7.00 GPM	12/03/1984	NW	SE	30	15N	51E	DW		GROUNDWATER	FIFTY TWO RANCH INC
42M C 75852		ST	8.00 GPM	10/23/1990	NES	N	32	15N	51E	DW		GROUNDWATER	FIFTY TWO RANCH INC

DEPARTMENT OF NATURAL RESOURCES AND CONSERVATION

YELLOWSTONE RIVER, BELOW POWDER RIVER

BASIN 42M

INDEX OF CLAIMS BY OWNER, BY WATER RIGHT ID

TRIB Values: MP= Manmade Pit, NP=Natural Pit, SD=Secondary Diversion, SI=Subirrigation, SP=Spring, WS=Waste & Seepage, UT=Unnamed Tributary;

POD Indicator: &=Only First POD Listed

WATER RIGHT ID Values: (D, U, W, X) = Adjudication, (C, K, P, Q, R) = New Appropriations, (M) = Water Reservations

WATER RIGHT ID	LATE CLAIM	USE	FLOW RATE	ENFORCEABLE PRIORITY DATE	POINT OF DIVERSION					TRIB	SOURCE NAME	OWNER NAME
					QTR	SEC	TWP	RGE	CN			
42M C 92953		ST	5.00 GPM	04/14/1995	NWSE	1	14N	50E	PI		GROUNDWATER	FIFTY TWO RANCH INC
42M W 117225		ST		12/31/1946	SWSWSW	2	14N	51E	DW	UT	BAD ROUTE CREEK	FIFTY TWO RANCH INC
42M W 117226		ST		12/31/1950	NENENE	2	14N	51E	DW	UT	BAD ROUTE CREEK	FIFTY TWO RANCH INC
42M C 37610		CM	30.00 GPM	11/12/1981	SESESW	14	22N	59E	RI		GROUNDWATER	FIKE, LARRY L TRUST DTD 02/13/2018
42M C 44607		DM	20.00 GPM	05/03/1982	NWNW	6	22N	59E	RI		GROUNDWATER	FINK, COLE
42M C 44607		DM	20.00 GPM	05/03/1982	NWNW	6	22N	59E	RI		GROUNDWATER	FINK, ERIN
42M C 66243		DM	12.00 GPM	04/28/1988	SWSESE	7	24N	60E	RI		GROUNDWATER	FINK, EUGENE W
42M C 66243		DM	12.00 GPM	04/28/1988	SWSESE	7	24N	60E	RI		GROUNDWATER	FINK, MARLENE J
42M C 44663		CM	50.00 GPM	05/03/1982	NWNWSE	30	23N	59E	RI		GROUNDWATER	FINK, SANDRA J
42M C 44664		CM	45.00 GPM	05/03/1982	NWNWSE	30	23N	59E	RI		GROUNDWATER	FINK, SANDRA J
42M C 44663		CM	50.00 GPM	05/03/1982	NWNWSE	30	23N	59E	RI		GROUNDWATER	FINK, WILLIAM D
42M C 44664		CM	45.00 GPM	05/03/1982	NWNWSE	30	23N	59E	RI		GROUNDWATER	FINK, WILLIAM D
42M C 69231		ST	6.00 GPM	09/13/1988	NENE	7	17N	58E	DW		GROUNDWATER	FINNEGAN, GWENDOLYN
42M W 106395		ST		07/13/1880	NW	5	17N	58E	WI &		COTTONWOOD CREEK	FINNEGAN, GWENDOLYN
42M W 106429		ST		07/13/1880	W2	31	18N	58E	WI		COTTONWOOD CREEK	FINNEGAN, GWENDOLYN
42M C 30016639		LG		09/16/2005	NESE	30	23N	59E	RI		GROUNDWATER	FINNICUM, JOSEPHINE K
42M C 30016652		DM		09/16/2005	NESE	30	23N	59E	RI		GROUNDWATER	FINNICUM, JOSEPHINE K
42M C 12617		DM	6.00 GPM	05/04/1977	SENE	32	20N	58E	RI		GROUNDWATER	FIRST LUTHERAN CHURCH
42M C 30121129		IS	15.00 GPM	11/28/2018	SENE	32	20N	58E	RI		GROUNDWATER	FIRST LUTHERAN CHURCH
42M C 109295		LG	15.00 GPM	08/20/1999	SWNENE	21	12N	51E	PI		GROUNDWATER	FISCHER, DUANE
42M C 30047122		LG	15.00 GPM	08/27/2009	SWNENE	21	12N	51E	PI		GROUNDWATER	FISCHER, DUANE A
42M C 109295		LG	15.00 GPM	08/20/1999	SWNENE	21	12N	51E	PI		GROUNDWATER	FISCHER, GARFIELD R
42M C 30063136		ST	11.00 GPM	04/26/2012	SWNWNE	3	20N	58E	RI		GROUNDWATER	FISCHER, KODI

DEPARTMENT OF NATURAL RESOURCES AND CONSERVATION

YELLOWSTONE RIVER, BELOW POWDER RIVER

BASIN 42M

INDEX OF CLAIMS BY OWNER, BY WATER RIGHT ID

TRIB Values: MP= Manmade Pit, NP=Natural Pit, SD=Secondary Diversion, SI=Subirrigation, SP=Spring, WS=Waste & Seepage, UT=Unnamed Tributary;

POD Indicator: &=Only First POD Listed

WATER RIGHT ID Values: (D, U, W, X) = Adjudication, (C, K, P, Q, R) = New Appropriations, (M) = Water Reservations

WATER RIGHT ID	LATE CLAIM	USE	FLOW RATE	ENFORCEABLE PRIORITY DATE	POINT OF DIVERSION					TRIB	SOURCE NAME	OWNER NAME
					QTR	SEC	TWP	RGE	CN			
42M C 30063136		LG	11.00 GPM	04/26/2012	SWNWNE	3	20N	58E	RI		GROUNDWATER	FISCHER, KODI
42M C 30063136		DM	11.00 GPM	04/26/2012	SWNWNE	3	20N	58E	RI		GROUNDWATER	FISCHER, KODI
42M C 30063820		DM	8.00 GPM	08/09/2012	NWNE	3	20N	58E	RI		GROUNDWATER	FISCHER, KODI
42M C 30063820		ST	8.00 GPM	08/09/2012	NWNE	3	20N	58E	RI		GROUNDWATER	FISCHER, KODI
42M C 30117692		LG	8.00 GPM	05/17/2018	NWNENW	34	16N	55E	DW		GROUNDWATER	FISCHER, MANDI JO
42M C 30117692		DM	8.00 GPM	05/17/2018	NWNENW	34	16N	55E	DW		GROUNDWATER	FISCHER, MANDI JO
42M C 30050162		ST	6.00 GPM	01/05/2001	NWNE	3	20N	58E	RI		GROUNDWATER	FISCHER, RYAN
42M C 30050162		LG	6.00 GPM	01/05/2001	NWNE	3	20N	58E	RI		GROUNDWATER	FISCHER, RYAN
42M C 30050162		MD	6.00 GPM	01/05/2001	NWNE	3	20N	58E	RI		GROUNDWATER	FISCHER, RYAN
42M C 30063136		LG	11.00 GPM	04/26/2012	SWNWNE	3	20N	58E	RI		GROUNDWATER	FISCHER, RYAN
42M C 30063136		DM	11.00 GPM	04/26/2012	SWNWNE	3	20N	58E	RI		GROUNDWATER	FISCHER, RYAN
42M C 30063136		ST	11.00 GPM	04/26/2012	SWNWNE	3	20N	58E	RI		GROUNDWATER	FISCHER, RYAN
42M C 30063820		ST	8.00 GPM	08/09/2012	NWNE	3	20N	58E	RI		GROUNDWATER	FISCHER, RYAN
42M C 30063820		DM	8.00 GPM	08/09/2012	NWNE	3	20N	58E	RI		GROUNDWATER	FISCHER, RYAN
42M C 30153282		XX	35.00 GPM	08/23/2021	NWSWNW	35	16N	54E	DW		GROUNDWATER	FISHER SAND & GRAVEL CO
42M C 30159244		LG	15.00 GPM	12/21/2022	NWSWSE	24	18N	55E	DW		GROUNDWATER	FISHER, BRENDA
42M C 30159244		DM	15.00 GPM	12/21/2022	NWSWSE	24	18N	55E	DW		GROUNDWATER	FISHER, BRENDA
42M C 96394		ST	4.00 GPM	02/16/1996	N2SWNW	31	16N	54E	DW		GROUNDWATER	FISHER, THOMAS G
42M W 165730		ST		12/31/1910	NENE	32	16N	54E	DW	SP	SEVENMILE CREEK	FISHER, THOMAS G
42M W 165731		ST		12/31/1910		33	16N	54E	DW		SPRING CREEK	FISHER, THOMAS G
42M W 30120964		ST		12/31/1910	NWNWNW	31	16N	54E	DW	SP	UPPER SEVENMILE CREEK	FISHER, THOMAS G
42M W 30120972		ST		12/31/1910	SWNESW	33	16N	54E	DW	SP	SPRING CREEK	FISHER, THOMAS G
42M W 30120973		ST		12/31/1910	NESWSE	34	16N	54E	DW	SP	UPPER SEVENMILE CREEK	FISHER, THOMAS G
42M W 30120974		ST		12/31/1910	SESWSW	34	16N	54E	DW	SP	UPPER SEVENMILE CREEK	FISHER, THOMAS G
42M C 30120980		ST	7.00 GPM	11/23/2018	SENWSE	31	16N	54E	DW		GROUNDWATER	FISHER, THOMAS G
42M C 101123		ST	20.00 GPM	09/04/1997	SENE	11	15N	55E	DW		GROUNDWATER	FITCH, JON

DEPARTMENT OF NATURAL RESOURCES AND CONSERVATION

YELLOWSTONE RIVER, BELOW POWDER RIVER

BASIN 42M

INDEX OF CLAIMS BY OWNER, BY WATER RIGHT ID

TRIB Values: MP= Manmade Pit, NP=Natural Pit, SD=Secondary Diversion, SI=Subirrigation, SP=Spring, WS=Waste & Seepage, UT=Unnamed Tributary;

POD Indicator: &=Only First POD Listed

WATER RIGHT ID Values: (D, U, W, X) = Adjudication, (C, K, P, Q, R) = New Appropriations, (M) = Water Reservations

WATER RIGHT ID	LATE CLAIM	USE	FLOW RATE	ENFORCEABLE PRIORITY DATE	POINT OF DIVERSION					TRIB	SOURCE NAME	OWNER NAME
					QTR	SEC	TWP	RGE	CN			
42M C 101123		ST	20.00 GPM	09/04/1997	SENE	11	15N	55E	DW		GROUNDWATER	FITCH, PATRICIA
42M C 107004		DM	20.00 GPM	06/15/1999	SWSW	26	16N	55E	DW		GROUNDWATER	FITZ, BRENDA
42M C 58885		DM	20.00 GPM	01/22/1985	SE	16	12N	51E	PI		GROUNDWATER	FLANAGAN, MARTIN
42M W 100574		CM	30.00 GPM	12/31/1915	NESESW	16	12N	51E	PI		GROUNDWATER	FLANAGAN, MARTIN
42M C 22604		DM	20.00 GPM	05/03/1979	SENE	15	23N	59E	RI		GROUNDWATER	FLEISCHMANN, MONICA J
42M C 84871		LG	8.00 GPM	03/22/1993	NWSESW	32	15N	55E	DW		GROUNDWATER	FLEMING, JAY
42M C 84871		DM	8.00 GPM	03/22/1993	NWSESW	32	15N	55E	DW		GROUNDWATER	FLEMING, JAY
42M C 84871		LG	8.00 GPM	03/22/1993	NWSESW	32	15N	55E	DW		GROUNDWATER	FLEMING, JOY
42M C 84871		DM	8.00 GPM	03/22/1993	NWSESW	32	15N	55E	DW		GROUNDWATER	FLEMING, JOY
42M C 46369		DM	10.00 GPM	12/17/1981	SENE	2	15N	55E	DW		GROUNDWATER	FLESJER, EDINA
42M C 46369		DM	10.00 GPM	12/17/1981	SENE	2	15N	55E	DW		GROUNDWATER	FLESJER, GAIL
42M C 24031		DM	6.00 GPM	08/19/1979	NESE	8	22N	59E	RI		GROUNDWATER	FLORES, MARIA
42M C 24031		DM	6.00 GPM	08/19/1979	NESE	8	22N	59E	RI		GROUNDWATER	FLORES, MARTIN
42M C 85509		LG	20.00 GPM	07/07/1993	SWSW	16	12N	51E	PI		GROUNDWATER	FLUSS, SHARON B
42M C 85509		LG	20.00 GPM	07/07/1993	SWSW	16	12N	51E	PI		GROUNDWATER	FLUSS, SHERMAN L
42M C 53287		DM	4.50 GPM	09/29/1983	SE	8	24N	60E	RI		GROUNDWATER	FLYNN, JACK
42M C 53287		DM	4.50 GPM	09/29/1983	SE	8	24N	60E	RI		GROUNDWATER	FLYNN, MARGARET
42M C 21460		DM	7.00 GPM	01/02/1979	NESWSW	3	15N	55E	DW		GROUNDWATER	FOLKNER, JIM
42M C 31668		DM	8.00 GPM	02/11/1981	SWSWNE	25	22N	58E	RI		GROUNDWATER	FOLLMER, PENNY
42M C 31668		DM	8.00 GPM	02/11/1981	SWSWNE	25	22N	58E	RI		GROUNDWATER	FOLLMER, RICK
42M C 31559		ST	5.00 GPM	05/30/1980	NWSE	11	14N	52E	DW		GROUNDWATER	FORNALL, SCOTT

DEPARTMENT OF NATURAL RESOURCES AND CONSERVATION

YELLOWSTONE RIVER, BELOW POWDER RIVER

BASIN 42M

INDEX OF CLAIMS BY OWNER, BY WATER RIGHT ID

TRIB Values: MP= Manmade Pit, NP=Natural Pit, SD=Secondary Diversion, SI=Subirrigation, SP=Spring, WS=Waste & Seepage, UT=Unnamed Tributary;

POD Indicator: &=Only First POD Listed

WATER RIGHT ID Values: (D, U, W, X) = Adjudication, (C, K, P, Q, R) = New Appropriations, (M) = Water Reservations

WATER RIGHT ID	LATE CLAIM	USE	FLOW RATE	ENFORCEABLE PRIORITY DATE	POINT OF DIVERSION					TRIB	SOURCE NAME	OWNER NAME	
					QTR	SEC	TWP	RGE	CN				
42M P 30045322		ST		03/06/2009	SE	NENW	3	14N	52E	DW	UT	BAD ROUTE CREEK	FORNALL, SCOTT
42M C 30045323		MD	10.00 GPM	03/06/2009		NENW	34	15N	52E	DW		GROUNDWATER	FORNALL, SCOTT
42M C 51913		DM	5.00 GPM	02/24/1983		SWSWSW	28	23N	59E	RI		GROUNDWATER	FOSS, JENNIFER J
42M C 86161		DM	12.00 GPM	06/29/1993		SWSWSW	28	23N	59E	RI		GROUNDWATER	FOSS, JENNIFER J
42M C 86161		LG	12.00 GPM	06/29/1993		SWSWSW	28	23N	59E	RI		GROUNDWATER	FOSS, JENNIFER J
42M P 21723		IR	1,346.00 GPM	01/24/1979		NWNESW	31	24N	57E	RI		LONE TREE CREEK, SOUTH FORK	FOUR J RANCH INC
42M C 23058		ST	6.00 GPM	06/07/1979		NENWSE	36	24N	57E	RI		GROUNDWATER	FOUR J RANCH INC
42M C 23058		DM	6.00 GPM	06/07/1979		NENWSE	36	24N	57E	RI		GROUNDWATER	FOUR J RANCH INC
42M C 46342		ST	5.00 GPM	04/28/1982		SESWSW	31	24N	58E	RI		GROUNDWATER	FOUR J RANCH INC
42M C 46343		ST	5.00 GPM	04/28/1982		NESESE	27	24N	57E	RI		GROUNDWATER	FOUR J RANCH INC
42M C 46344		ST	5.00 GPM	04/28/1982		SESENW	31	24N	57E	RI		GROUNDWATER	FOUR J RANCH INC
42M C 46345		ST	5.00 GPM	04/28/1982		NWNWSE	36	24N	57E	RI		GROUNDWATER	FOUR J RANCH INC
42M C 46346		ST	5.00 GPM	04/28/1982		NWSENE	2	23N	57E	RI		GROUNDWATER	FOUR J RANCH INC
42M C 46347		ST	10.00 GPM	04/28/1982		NENESE	33	24N	57E	RI		GROUNDWATER	FOUR J RANCH INC
42M C 46347		DM	10.00 GPM	04/28/1982		NENESE	33	24N	57E	RI		GROUNDWATER	FOUR J RANCH INC
42M C 46348		ST	5.00 GPM	04/28/1982		NENWSE	36	24N	57E	RI		GROUNDWATER	FOUR J RANCH INC
42M C 46348		DM	5.00 GPM	04/28/1982		NENWSE	36	24N	57E	RI		GROUNDWATER	FOUR J RANCH INC
42M C 46349		DM	6.00 GPM	04/28/1982		NENWSE	36	24N	57E	RI		GROUNDWATER	FOUR J RANCH INC
42M C 46349		ST	6.00 GPM	04/28/1982		NENWSE	36	24N	57E	RI		GROUNDWATER	FOUR J RANCH INC
42M C 50237		ST	5.00 GPM	04/28/1982		SESESW	27	24N	57E	RI		GROUNDWATER	FOUR J RANCH INC
42M C 50238		ST	5.00 GPM	04/28/1982		NWNESW	3	23N	57E	RI		GROUNDWATER	FOUR J RANCH INC
42M C 50239		ST	10.00 GPM	04/28/1982		NESENE	2	23N	57E	RI		GROUNDWATER	FOUR J RANCH INC
42M W 164426		ST		12/31/1951		SWNWSE	33	24N	57E	RI	UT	LONE TREE CREEK	FOUR J RANCH INC
42M W 164427		ST		12/31/1953		SESWSW	33	24N	57E	RI	UT	LONE TREE CREEK	FOUR J RANCH INC
42M W 164428		ST		12/31/1950		SESESW	27	24N	57E	RI	UT	LONE TREE CREEK, NORTH FORK	FOUR J RANCH INC
42M W 164429		ST		12/31/1953		NESESW	31	24N	57E	RI		LONE TREE CREEK	FOUR J RANCH INC
42M W 164430		ST		12/31/1951		SWNESW	3	23N	57E	RI	UT	LONE TREE CREEK	FOUR J RANCH INC

DEPARTMENT OF NATURAL RESOURCES AND CONSERVATION

YELLOWSTONE RIVER, BELOW POWDER RIVER

BASIN 42M

INDEX OF CLAIMS BY OWNER, BY WATER RIGHT ID

TRIB Values: MP= Manmade Pit, NP=Natural Pit, SD=Secondary Diversion, SI=Subirrigation, SP=Spring, WS=Waste & Seepage, UT=Unnamed Tributary;

POD Indicator: &=Only First POD Listed

WATER RIGHT ID Values: (D, U, W, X) = Adjudication, (C, K, P, Q, R) = New Appropriations, (M) = Water Reservations

WATER RIGHT ID	LATE CLAIM	USE	FLOW RATE	ENFORCEABLE PRIORITY DATE	POINT OF DIVERSION					TRIB	SOURCE NAME	OWNER NAME
					QTR	SEC	TWP	RGE	CN			
42M W 169015		ST		12/31/1951	SESESE	2	23N	57E	RI	UT	LONE TREE CREEK, NORTH FORK	FOUR J RANCH INC
42M C 263		ST	3.00 GPM	09/05/1973	SESE	11	25N	58E	RI		GROUNDWATER	FOUR MILE FARMS
42M C 14048		ST	30.00 GPM	07/19/1977	SWSE	12	25N	58E	RI		GROUNDWATER	FOUR MILE FARMS
42M C 14048		DM	30.00 GPM	07/19/1977	SWSE	12	25N	58E	RI		GROUNDWATER	FOUR MILE FARMS
42M W 122089		ST		12/31/1945	N2SWNW	13	25N	58E	RI	UT	FOURMILE CREEK	FOUR MILE FARMS
42M W 122090		ST		12/31/1945	SWNWSW	14	25N	59E	RI	UT	FOURMILE CREEK	FOUR MILE FARMS
42M W 122091		ST		12/31/1942	SENWNE	14	25N	58E	RI	UT	FOURMILE CREEK	FOUR MILE FARMS
42M W 440		CM	50.00 GPM	12/31/1952	SESESW	28	23N	59E	RI		GROUNDWATER	FOUR SEASONS RV & TRAILER PARK, LLC
42M W 16972		MD	25.00 GPM	04/25/1972		21	12N	51E	PI		GROUNDWATER	FOWLER, VICKI
42M P 39886		IR	1,125.00 GPM	01/08/1982	SESENE	18	12N	51E	PI	UT	YELLOWSTONE RIVER	FOY, DENNIS H
42M C 41904		ST	30.00 GPM	12/22/1981	SENWNW	17	12N	51E	PI		GROUNDWATER	FOY, DENNIS H
42M C 30016049		DM		07/05/2005	NESWNW	29	14N	52E	DW	SP	GROUNDWATER	FOY, DENNIS H
42M C 30016049		ST		07/05/2005	NESWNW	29	14N	52E	DW	SP	GROUNDWATER	FOY, DENNIS H
42M C 30117009		ST	20.00 GPM	04/16/2018	SESW	29	14N	52E	DW		GROUNDWATER	FOY, DENNIS H
42M C 86214		DM	12.00 GPM	09/08/1993	SWSWNE	8	22N	59E	RI		GROUNDWATER	FRANCE, DARWIN E
42M C 86214		ST	12.00 GPM	09/08/1993	SWSWNE	8	22N	59E	RI		GROUNDWATER	FRANCE, DARWIN E
42M C 86214		LG	12.00 GPM	09/08/1993	SWSWNE	8	22N	59E	RI		GROUNDWATER	FRANCE, DARWIN E
42M C 86214		ST	12.00 GPM	09/08/1993	SWSWNE	8	22N	59E	RI		GROUNDWATER	FRANCE, SHIRLEY
42M C 86214		LG	12.00 GPM	09/08/1993	SWSWNE	8	22N	59E	RI		GROUNDWATER	FRANCE, SHIRLEY
42M C 86214		DM	12.00 GPM	09/08/1993	SWSWNE	8	22N	59E	RI		GROUNDWATER	FRANCE, SHIRLEY
42M W 100596		CM	10.00 GPM	10/15/1953	SENWSE	34	13N	52E	PI		GROUNDWATER	FRANK, HENRY
42M C 59626		DM	8.00 GPM	10/01/1985	SW	27	16N	55E	DW		GROUNDWATER	FRANK, JACOB C
42M C 30015984		DM		07/18/2005	NENWSW	27	16N	55E	DW		GROUNDWATER	FRANK, JASON A
42M C 109575		ST	8.00 GPM	11/19/1999	NESESW	6	15N	52E	DW		GROUNDWATER	FRANKLIN, DONALD S

DEPARTMENT OF NATURAL RESOURCES AND CONSERVATION

YELLOWSTONE RIVER, BELOW POWDER RIVER

BASIN 42M

INDEX OF CLAIMS BY OWNER, BY WATER RIGHT ID

TRIB Values: MP= Manmade Pit, NP=Natural Pit, SD=Secondary Diversion, SI=Subirrigation, SP=Spring, WS=Waste & Seepage, UT=Unnamed Tributary;

POD Indicator: &=Only First POD Listed

WATER RIGHT ID Values: (D, U, W, X) = Adjudication, (C, K, P, Q, R) = New Appropriations, (M) = Water Reservations

WATER RIGHT ID	LATE CLAIM	USE	FLOW RATE	ENFORCEABLE PRIORITY DATE	POINT OF DIVERSION					TRIB	SOURCE NAME	OWNER NAME
					QTR	SEC	TWP	RGE	CN			
42M C 109575		DM	8.00 GPM	11/19/1999	NESESW	6	15N	52E	DW		GROUNDWATER	FRANKLIN, DONALD S
42M C 30021330		ST	6.00 GPM	01/20/2006	NWNESE	6	15N	52E	DW		GROUNDWATER	FRANKLIN, DONALD S
42M C 30051731		ST	15.00 GPM	08/26/2011	NESWSW	2	22N	58E	RI		GROUNDWATER	FRANKLIN, JOHN L
42M C 30051731		DM	15.00 GPM	08/26/2011	NESWSW	2	22N	58E	RI		GROUNDWATER	FRANKLIN, JOHN L
42M C 100126		ST	6.00 GPM	03/11/1997	NESENE	14	13N	47E	PI		GROUNDWATER	FRANKO RANCH
42M C 30045470		ST	10.00 GPM	12/15/2008	SWNENW	23	13N	47E	PI		GROUNDWATER	FRANKO RANCH
42M C 30068814		ST	7.00 GPM	01/29/2014	NWSENW	11	13N	47E	PI		GROUNDWATER	FRANKO RANCH
42M W 16971		IR		03/31/1970	SENWNW	35	14N	47E	PI	UT	CHERRY CREEK	FRANKO RANCH INC
42M C 68084		DM	12.00 GPM	07/06/1988	SESENE	35	14N	47E	PI		GROUNDWATER	FRANKO RANCH INC
42M C 68084		ST	12.00 GPM	07/06/1988	SESENE	35	14N	47E	PI		GROUNDWATER	FRANKO RANCH INC
42M C 68085		ST	15.00 GPM	07/06/1988	SWNWNW	34	13N	47E	PI		GROUNDWATER	FRANKO RANCH INC
42M C 70009		ST	12.00 GPM	02/28/1989	SWSESW	26	14N	47E	PI		GROUNDWATER	FRANKO RANCH INC
42M C 70010		ST	5.00 GPM	02/28/1989	SWSESW	15	14N	47E	PI		GROUNDWATER	FRANKO RANCH INC
42M C 70011		ST	20.00 GPM	02/28/1989	SESWSW	26	14N	47E	PI		GROUNDWATER	FRANKO RANCH INC
42M C 70012		ST	50.00 GPM	02/28/1989	NWNENW	35	14N	47E	PI		GROUNDWATER	FRANKO RANCH INC
42M P 70013		ST		02/28/1989	NESENE	26	13N	47E	PI	UT	PHYSIC CREEK	FRANKO RANCH INC
42M C 82602		ST	5.00 GPM	08/11/1992	SESENW	23	13N	47E	PI		GROUNDWATER	FRANKO RANCH INC
42M C 85580		ST	10.00 GPM	01/20/1994	NWSWSW	35	14N	47E	PI		GROUNDWATER	FRANKO RANCH INC
42M P 97529		ST		04/01/1996	NESESW	15	14N	47E	PI	UT	CHERRY CREEK	FRANKO RANCH INC
42M W 108471		ST	5.00 GPM	12/30/1981	SESENW	23	13N	47E	PI		GROUNDWATER	FRANKO RANCH INC
42M W 108556		ST		12/31/1950	SENE	23	13N	47E	PI	UT	CHERRY CREEK, SOUTH FORK	FRANKO RANCH INC
42M P 109901		ST		02/08/2000	SENE	21	13N	47E	PI	UT	UNNAMED TRIBUTARY OF SOUTH FORK CHERRY CREEK	FRANKO RANCH INC
42M C 30008518		IN		11/03/2003	NESWNW	27	24N	58E	RI		GROUNDWATER	FRANZ CONSTRUCTION INC
42M C 30008519		IN		11/03/2003	NESWNW	27	24N	58E	RI		GROUNDWATER	FRANZ CONSTRUCTION INC
42M W 162506		ST		09/03/1968	SWNWNE	7	23N	57E	RI	UT	LONE TREE CREEK	FRANZ FARMS INC

DEPARTMENT OF NATURAL RESOURCES AND CONSERVATION

YELLOWSTONE RIVER, BELOW POWDER RIVER

BASIN 42M

INDEX OF CLAIMS BY OWNER, BY WATER RIGHT ID

TRIB Values: MP= Manmade Pit, NP=Natural Pit, SD=Secondary Diversion, SI=Subirrigation, SP=Spring, WS=Waste & Seepage, UT=Unnamed Tributary;

POD Indicator: &=Only First POD Listed

WATER RIGHT ID Values: (D, U, W, X) = Adjudication, (C, K, P, Q, R) = New Appropriations, (M) = Water Reservations

WATER RIGHT ID	LATE CLAIM	USE	FLOW RATE	ENFORCEABLE PRIORITY DATE	POINT OF DIVERSION					TRIB	SOURCE NAME	OWNER NAME
					QTR	SEC	TWP	RGE	CN			
42M W 162507		ST		07/31/1952	NENWSW	7	23N	57E	RI	UT	LONE TREE CREEK	FRANZ FARMS INC
42M W 162510		ST		08/31/1940	NESESE	8	23N	57E	RI	UT	LONE TREE CREEK	FRANZ FARMS INC
42M W 162511		ST		08/31/1966	SWNESW	5	23N	57E	RI	MP	LONE TREE CREEK	FRANZ FARMS INC
42M C 1935		DM	15.00 GPM	04/02/1974	SESE	21	24N	57E	RI		GROUNDWATER	FRANZ RANCH LAND TRUST
42M C 1935		ST	15.00 GPM	04/02/1974	SESE	21	24N	57E	RI		GROUNDWATER	FRANZ RANCH LAND TRUST
42M W 37557		DM	10.00 GPM	12/31/1948	NESESE	21	24N	57E	RI		GROUNDWATER	FRANZ RANCH LAND TRUST
42M W 37558		ST	10.00 GPM	12/31/1948	NESESE	21	24N	57E	RI		GROUNDWATER	FRANZ RANCH LAND TRUST
42M W 37559		ST		08/02/1945	NESESW	16	24N	57E	RI		LONE TREE CREEK, NORTH FORK	FRANZ RANCH LAND TRUST
42M W 37560		ST		07/05/1947	SWSWSE	16	24N	57E	RI		LONE TREE CREEK, NORTH FORK	FRANZ RANCH LAND TRUST
42M W 37561		ST		06/24/1942	NWSWNE	20	24N	57E	RI	UT	LONE TREE CREEK, NORTH FORK	FRANZ RANCH LAND TRUST
42M W 37562		ST	5.00 GPM	06/09/1964	SESWSE	16	24N	57E	RI		GROUNDWATER	FRANZ RANCH LAND TRUST
42M W 37563		ST	5.00 GPM	05/28/1962	SWNWNE	21	24N	57E	RI		GROUNDWATER	FRANZ RANCH LAND TRUST
42M W 37564		ST	5.00 GPM	12/26/1962	SESENW	20	24N	57E	RI		GROUNDWATER	FRANZ RANCH LAND TRUST
42M W 37565		ST	5.00 GPM	05/28/1962	NENENW	16	24N	57E	RI		GROUNDWATER	FRANZ RANCH LAND TRUST
42M W 37566		ST	5.00 GPM	05/12/1964	NESESE	21	24N	57E	RI		GROUNDWATER	FRANZ RANCH LAND TRUST
42M W 37567		ST	5.00 GPM	10/01/1968	SWNESW	22	24N	57E	RI		GROUNDWATER	FRANZ RANCH LAND TRUST
42M C 73761		ST	4.00 GPM	12/27/1989	NENWSW	21	24N	57E	RI		GROUNDWATER	FRANZ RANCH LAND TRUST
42M C 77543		ST	4.00 GPM	05/30/1991	NWNENE	20	24N	57E	RI		GROUNDWATER	FRANZ RANCH LAND TRUST
42M W 162640		ST	10.00 GPM	12/31/1918	NWNESW	22	24N	57E	RI		GROUNDWATER	FRANZ RANCH LAND TRUST
42M W 163421		ST		12/31/1956	NESESW	10	25N	57E	RI	UT	FIRST HAY CREEK, NORTH FORK	FRANZ RANCH LAND TRUST
42M W 30118138		ST	10.00 GPM	06/03/1968	SWSWSE	17	23N	58E	RI		GROUNDWATER	FRANZ RANCH LAND TRUST
42M P 30118250		ST		06/18/2018	SWSE	17	23N	58E	RI	UT	LONE TREE CREEK	FRANZ RANCH LAND TRUST
42M C 30151175		ST	10.00 GPM	01/29/2021	NWSESW	26	24N	57E	RI		GROUNDWATER	FRANZ RANCH LAND TRUST
42M C 30157916		ST	9.00 GPM	07/22/2022	SWNENE	20	23N	58E	RI		GROUNDWATER	FRANZ RANCH LAND TRUST
42M W 163268		ST		12/30/1963	NWNESE	17	19N	55E	DW	UT	THIRTEENMILE CREEK	FRANZ, AARON
42M W 163269		ST		04/19/1913	SENWSE	17	19N	55E	DW	UT	THIRTEENMILE CREEK	FRANZ, AARON

DEPARTMENT OF NATURAL RESOURCES AND CONSERVATION

YELLOWSTONE RIVER, BELOW POWDER RIVER

BASIN 42M

INDEX OF CLAIMS BY OWNER, BY WATER RIGHT ID

TRIB Values: MP= Manmade Pit, NP=Natural Pit, SD=Secondary Diversion, SI=Subirrigation, SP=Spring, WS=Waste & Seepage, UT=Unnamed Tributary;

POD Indicator: &=Only First POD Listed

WATER RIGHT ID Values: (D, U, W, X) = Adjudication, (C, K, P, Q, R) = New Appropriations, (M) = Water Reservations

WATER RIGHT ID	LATE CLAIM	USE	FLOW RATE	ENFORCEABLE PRIORITY DATE	POINT OF DIVERSION					TRIB	SOURCE NAME	OWNER NAME
					QTR	SEC	TWP	RGE	CN			
42M W 162508		ST		06/30/1953	SESENE	6	23N	57E	RI	UT	LONE TREE CREEK	FRANZ, ARLON W
42M W 162509		ST		09/03/1968	NWSESW	6	23N	57E	RI	UT	LONE TREE CREEK	FRANZ, ARLON W
42M W 163268		ST		12/30/1963	NWNESE	17	19N	55E	DW	UT	THIRTEENMILE CREEK	FRANZ, ARLON W
42M W 163269		ST		04/19/1913	SENWSE	17	19N	55E	DW	UT	THIRTEENMILE CREEK	FRANZ, ARLON W
42M C 30107054		MD	18.00 GPM	05/25/2016	SESE	6	23N	57E	RI		GROUNDWATER	FRANZ, ARLON W
42M P 11158		ST	2.50 GPM	01/27/1977	SENESE	10	16N	59E	WI	UT	UNNAMED TRIBUTARY OF SOUTH FORK COTTONWOOD CREEK	FRANZ, DAVID
42M C 114658		ST	4.80 GPM	11/13/2000	NWNESW	10	16N	59E	WI		GROUNDWATER	FRANZ, DAVID
42M W 154152		DM	10.00 GPM	09/14/1971	SWNWSW	13	16N	59E	WI		GROUNDWATER	FRANZ, DAVID
42M W 154153		ST	5.00 GPM	12/31/1950	SESENE	13	16N	59E	WI		GROUNDWATER	FRANZ, DAVID
42M W 154154		ST		12/31/1963	SWSENE	15	16N	59E	WI	SP	COTTONWOOD CREEK, SOUTH FORK	FRANZ, DAVID
42M W 154155		ST	5.00 GPM	12/31/1958	SWNWNW	9	16N	59E	WI		GROUNDWATER	FRANZ, DAVID
42M W 154156		ST		12/31/1945	SWSESW	14	16N	59E	WI	UT	COTTONWOOD CREEK, SOUTH FORK	FRANZ, DAVID
42M W 154157		ST	5.00 GPM	12/31/1955	NENESE	24	16N	59E	WI		GROUNDWATER	FRANZ, DAVID
42M W 154158		ST	5.00 GPM	12/31/1963	NWSENE	23	16N	59E	WI		GROUNDWATER	FRANZ, DAVID
42M W 154159		ST	5.00 GPM	12/31/1956	SWNWSE	24	16N	59E	WI		GROUNDWATER	FRANZ, DAVID
42M W 154160		ST	5.00 GPM	12/31/1963	NESENE	13	16N	59E	WI		GROUNDWATER	FRANZ, DAVID
42M C 30044757		ST	8.00 GPM	12/31/2008	SENE	15	16N	59E	WI		GROUNDWATER	FRANZ, DAVID
42M C 24009		DM	20.00 GPM	08/10/1979	SENWSE	30	23N	59E	RI		GROUNDWATER	FRANZ, DONALD A
42M C 99030		LG	25.00 GPM	07/24/1996	SENWSE	30	23N	59E	RI		GROUNDWATER	FRANZ, DONALD A
42M W 162504		ST		12/31/1895	NENWNW	15	23N	57E	RI	SP	LONE TREE CREEK	FRANZ, DONALD A
42M W 162505		ST		07/31/1943	SWNWSE	15	23N	57E	RI	UT	LONE TREE CREEK	FRANZ, DONALD A
42M W 162508		ST		06/30/1953	SESENE	6	23N	57E	RI	UT	LONE TREE CREEK	FRANZ, DONALD A
42M W 162509		ST		09/03/1968	NWSESW	6	23N	57E	RI	UT	LONE TREE CREEK	FRANZ, DONALD A
42M C 30026150		LG	28.00	01/16/2007	NENWSE	30	23N	59E	RI		GROUNDWATER	FRANZ, DONALD A
42M C 30107054		MD	18.00 GPM	05/25/2016	SESE	6	23N	57E	RI		GROUNDWATER	FRANZ, DONALD A
42M C 30161664		LG	30.00 GPM	09/07/2023	SENWSE	30	23N	59E	RI		GROUNDWATER	FRANZ, DONALD A

DEPARTMENT OF NATURAL RESOURCES AND CONSERVATION

YELLOWSTONE RIVER, BELOW POWDER RIVER

BASIN 42M

INDEX OF CLAIMS BY OWNER, BY WATER RIGHT ID

TRIB Values: MP= Manmade Pit, NP=Natural Pit, SD=Secondary Diversion, SI=Subirrigation, SP=Spring, WS=Waste & Seepage, UT=Unnamed Tributary;

POD Indicator: &=Only First POD Listed

WATER RIGHT ID Values: (D, U, W, X) = Adjudication, (C, K, P, Q, R) = New Appropriations, (M) = Water Reservations

WATER RIGHT ID	LATE CLAIM	USE	FLOW RATE	ENFORCEABLE PRIORITY DATE	POINT OF DIVERSION					TRIB	SOURCE NAME	OWNER NAME
					QTR	SEC	TWP	RGE	CN			
42M C 30161666		LG	18.00 GPM	09/05/2023	NENWSE	30	23N	59E	RI		GROUNDWATER	FRANZ, DONALD A
42M P 11158		ST	2.50 GPM	01/27/1977	SENESE	10	16N	59E	WI	UT	UNNAMED TRIBUTARY OF SOUTH FORK COTTONWOOD CREEK	FRANZ, ELIZABETH
42M W 154152		DM	10.00 GPM	09/14/1971	SWNWSW	13	16N	59E	WI		GROUNDWATER	FRANZ, ELIZABETH
42M W 154153		ST	5.00 GPM	12/31/1950	SESENE	13	16N	59E	WI		GROUNDWATER	FRANZ, ELIZABETH
42M W 154154		ST		12/31/1963	SWSENE	15	16N	59E	WI	SP	COTTONWOOD CREEK, SOUTH FORK	FRANZ, ELIZABETH
42M W 154155		ST	5.00 GPM	12/31/1958	SWNWNW	9	16N	59E	WI		GROUNDWATER	FRANZ, ELIZABETH
42M W 154156		ST		12/31/1945	SWSESE	14	16N	59E	WI	UT	COTTONWOOD CREEK, SOUTH FORK	FRANZ, ELIZABETH
42M W 154157		ST	5.00 GPM	12/31/1955	NENESE	24	16N	59E	WI		GROUNDWATER	FRANZ, ELIZABETH
42M W 154158		ST	5.00 GPM	12/31/1963	NWSENE	23	16N	59E	WI		GROUNDWATER	FRANZ, ELIZABETH
42M W 154159		ST	5.00 GPM	12/31/1956	SWNWSE	24	16N	59E	WI		GROUNDWATER	FRANZ, ELIZABETH
42M W 154160		ST	5.00 GPM	12/31/1963	NESENE	13	16N	59E	WI		GROUNDWATER	FRANZ, ELIZABETH
42M C 30044757		ST	8.00 GPM	12/31/2008	SENE	15	16N	59E	WI		GROUNDWATER	FRANZ, ELIZABETH
42M W 106389		ST		12/31/1908	NENESW	23	16N	59E	WI	SP	COTTONWOOD CREEK, SOUTH FORK	FRANZ, JON
42M W 106390		ST		12/31/1908	SWNWSE	23	16N	59E	WI	SP	COTTONWOOD CREEK, SOUTH FORK	FRANZ, JON
42M C 24009		DM	20.00 GPM	08/10/1979	SENWSE	30	23N	59E	RI		GROUNDWATER	FRANZ, VALERIE E
42M C 30161664		LG	30.00 GPM	09/07/2023	SENWSE	30	23N	59E	RI		GROUNDWATER	FRANZ, VALERIE E
42M C 30161666		LG	18.00 GPM	09/05/2023	NENWSE	30	23N	59E	RI		GROUNDWATER	FRANZ, VALERIE E
42M C 27938		DM	10.00 GPM	05/21/1980	NENENW	10	21N	59E	RI		GROUNDWATER	FRANZEN, BEAU T
42M C 27938		ST	10.00 GPM	05/21/1980	NENENW	10	21N	59E	RI		GROUNDWATER	FRANZEN, BEAU T
42M C 27938		ST	10.00 GPM	05/21/1980	NENENW	10	21N	59E	RI		GROUNDWATER	FRANZEN, PEGGY
42M C 27938		DM	10.00 GPM	05/21/1980	NENENW	10	21N	59E	RI		GROUNDWATER	FRANZEN, PEGGY
42M W 101389		ST	30.00 GPM	05/26/1969	SWNWNW	14	21N	59E	RI		GROUNDWATER	FRANZEN, TIMOTHY R
42M W 101390		ST		12/31/1967	SWSESE	11	21N	59E	RI	UT	OBRIEN CREEK	FRANZEN, TIMOTHY R

DEPARTMENT OF NATURAL RESOURCES AND CONSERVATION

YELLOWSTONE RIVER, BELOW POWDER RIVER

BASIN 42M

INDEX OF CLAIMS BY OWNER, BY WATER RIGHT ID

TRIB Values: MP= Manmade Pit, NP=Natural Pit, SD=Secondary Diversion, SI=Subirrigation, SP=Spring, WS=Waste & Seepage, UT=Unnamed Tributary;

POD Indicator: &=Only First POD Listed

WATER RIGHT ID Values: (D, U, W, X) = Adjudication, (C, K, P, Q, R) = New Appropriations, (M) = Water Reservations

WATER RIGHT ID	LATE CLAIM	USE	FLOW RATE	ENFORCEABLE PRIORITY DATE	POINT OF DIVERSION					TRIB	SOURCE NAME	OWNER NAME
					QTR	SEC	TWP	RGE	CN			
42M W 101391		ST		12/31/1967	SENESE	7	21N	60E	RI	UT	BENNIE PEER CREEK	FRANZEN, TIMOTHY R
42M W 101392		ST		12/31/1967	NENESW	7	21N	60E	RI	UT	BENNIE PEER CREEK	FRANZEN, TIMOTHY R
42M W 101393		MD	30.00 GPM	05/26/1969	SWNWNW	14	21N	59E	RI		GROUNDWATER	FRANZEN, TIMOTHY R
42M C 30129323		ST	21.00 GPM	07/19/2019	SWNWNW	14	21N	59E	RI		GROUNDWATER	FRANZEN, TIMOTHY R
42M C 30129331		ST	20.00 GPM	07/19/2019	SWSE	10	21N	59E	RI		GROUNDWATER	FRANZEN, TIMOTHY R
42M C 30129331		DM	20.00 GPM	07/19/2019	SWSE	10	21N	59E	RI		GROUNDWATER	FRANZEN, TIMOTHY R
42M C 30129331		LG	20.00 GPM	07/19/2019	SWSE	10	21N	59E	RI		GROUNDWATER	FRANZEN, TIMOTHY R
42M C 52514		DM	8.00 GPM	07/12/1983	SENESE	7	14N	59E	WI		GROUNDWATER	FRASCH, RONALD W
42M C 52514		LG	8.00 GPM	07/12/1983	SENESE	7	14N	59E	WI		GROUNDWATER	FRASCH, RONALD W
42M W 126112		DM	5.00 GPM	07/06/1956	SWSWSE	16	12N	51E	PI		GROUNDWATER	FREIBOTH, JEANNINE
42M W 126113		MD	30.00 GPM	01/05/1950	SWSWSE	16	12N	51E	PI		GROUNDWATER	FREIBOTH, JEANNINE
42M W 126112		DM	5.00 GPM	07/06/1956	SWSWSE	16	12N	51E	PI		GROUNDWATER	FREIBOTH, JERE L
42M W 126113		MD	30.00 GPM	01/05/1950	SWSWSE	16	12N	51E	PI		GROUNDWATER	FREIBOTH, JERE L
42M P 14009		IR	1,000.00 GPM	07/15/1977	NESWSE	20	12N	51E	PI		GROUNDWATER	FRENCH, GLENN J
42M P 22498		AS	100.00 GPM	04/26/1979	NWNWNW	4	20N	53E	DW		THIRTEENMILE CREEK, NORTH FORK	FRISINGER FARMS INC
42M C 51792		DM	5.00 GPM	12/20/1982	SESENE	4	20N	53E	DW		GROUNDWATER	FRISINGER FARMS INC
42M C 51792		ST	5.00 GPM	12/20/1982	SESENE	4	20N	53E	DW		GROUNDWATER	FRISINGER FARMS INC
42M W 182763		DM	5.00 GPM	12/31/1904	NWNWNW	3	20N	53E	DW		GROUNDWATER	FRISINGER FARMS INC
42M W 176376		MC	100.00 GPM	12/01/1956	NWSE	34	13N	52E	PI		GROUNDWATER	FROST, DEL LINDA
42M C 1245		ST	5.00 GPM	12/31/1973	SWNW	11	13N	53E	DW		GROUNDWATER	FROST, DORIS R
42M W 164380		ST		01/01/1947	SWSESE	34	14N	53E	DW	SP	YELLOWSTONE RIVER	FROST, DORIS R
42M W 164381		ST		01/01/1947	NWNWSE	3	13N	53E	DW	SP	YELLOWSTONE RIVER	FROST, DORIS R
42M W 164382		DM	20.00 GPM	01/01/1947	NWNWNE	10	13N	53E	DW		GROUNDWATER	FROST, DORIS R
42M C 101093		LG	10.00 GPM	06/09/1997	NWNE	17	23N	59E	RI		GROUNDWATER	FRYE, BOYDE R
42M C 101093		DM	10.00 GPM	06/09/1997	NWNE	17	23N	59E	RI		GROUNDWATER	FRYE, BOYDE R

DEPARTMENT OF NATURAL RESOURCES AND CONSERVATION

YELLOWSTONE RIVER, BELOW POWDER RIVER

BASIN 42M

INDEX OF CLAIMS BY OWNER, BY WATER RIGHT ID

TRIB Values: MP= Manmade Pit, NP=Natural Pit, SD=Secondary Diversion, SI=Subirrigation, SP=Spring, WS=Waste & Seepage, UT=Unnamed Tributary;

POD Indicator: &=Only First POD Listed

WATER RIGHT ID Values: (D, U, W, X) = Adjudication, (C, K, P, Q, R) = New Appropriations, (M) = Water Reservations

WATER RIGHT ID	LATE CLAIM	USE	FLOW RATE	ENFORCEABLE PRIORITY DATE	POINT OF DIVERSION					TRIB	SOURCE NAME	OWNER NAME
					QTR	SEC	TWP	RGE	CN			
42M C 111448		LG	8.00 GPM	10/16/2000	NWNENE	17	23N	59E	RI		GROUNDWATER	FRYE, BOYDE R
42M C 111448		DM	8.00 GPM	10/16/2000	NWNENE	17	23N	59E	RI		GROUNDWATER	FRYE, BOYDE R
42M W 163779		IR		05/27/1953	NENWSE	29	21N	54E	DW		BURNS CREEK	FUGETT, DAVID
42M W 163779		IR		05/27/1953	NENWSE	29	21N	54E	DW		BURNS CREEK	FUGETT, WYNELLE
42M C 36451		DM	10.00 GPM	07/28/1981	SE	16	12N	51E	PI		GROUNDWATER	FUHRMAN, FLOYD R
42M C 30009098		ST		12/22/2003	NENE	1	11N	51E	PI		GROUNDWATER	FUHRMAN, JOEL
42M C 30009098		DM		12/22/2003	NENE	1	11N	51E	PI		GROUNDWATER	FUHRMAN, JOEL
42M C 30009098		ST		12/22/2003	NENE	1	11N	51E	PI		GROUNDWATER	FUHRMAN, LAURA R
42M C 30009098		DM		12/22/2003	NENE	1	11N	51E	PI		GROUNDWATER	FUHRMAN, LAURA R
42M C 36451		DM	10.00 GPM	07/28/1981	SE	16	12N	51E	PI		GROUNDWATER	FUHRMAN, SARAH A
42M C 59583		ST	12.00 GPM	08/20/1985	SESESE	3	21N	59E	RI		GROUNDWATER	FUHRMANN, GARY A
42M C 59583		DM	12.00 GPM	08/20/1985	SESESE	3	21N	59E	RI		GROUNDWATER	FUHRMANN, GARY A
42M P 11373		IR		02/16/1977	NESWSW	20	15N	50E	PI		BRACKETT CREEK	FULFORD, JAMES M REVOCABLE TRUST 3-3-1976
42M P 11374		IR	296.20 GPM	02/16/1977	NWSWSW	11	15N	49E	PI		BRACKETT CREEK	FULFORD, JAMES M REVOCABLE TRUST 3-3-1976
42M C 34830		ST	5.00 GPM	07/28/1981	NESE	31	15N	50E	PI		GROUNDWATER	FULFORD, JAMES M REVOCABLE TRUST 3-3-1976
42M C 56583		DM	10.00 GPM	09/21/1984	SENWSW	13	15N	49E	PI		GROUNDWATER	FULFORD, JAMES M REVOCABLE TRUST 3-3-1976
42M C 56583		ST	10.00 GPM	09/21/1984	SENWSW	13	15N	49E	PI		GROUNDWATER	FULFORD, JAMES M REVOCABLE TRUST 3-3-1976
42M C 56583		LG	10.00 GPM	09/21/1984	SENWSW	13	15N	49E	PI		GROUNDWATER	FULFORD, JAMES M REVOCABLE TRUST 3-3-1976
42M C 104936		ST	5.00 GPM	06/11/1998	SWSESE	13	15N	49E	PI		GROUNDWATER	FULFORD, JAMES M REVOCABLE TRUST 3-3-1976
42M C 111931		LG	8.00 GPM	08/07/2000	SWNWSW	13	15N	49E	PI		GROUNDWATER	FULFORD, JAMES M REVOCABLE TRUST 3-3-1976
42M C 111931		DM	8.00 GPM	08/07/2000	SWNWSW	13	15N	49E	PI		GROUNDWATER	FULFORD, JAMES M REVOCABLE TRUST 3-3-1976
42M C 111931		ST	8.00 GPM	08/07/2000	SWNWSW	13	15N	49E	PI		GROUNDWATER	FULFORD, JAMES M REVOCABLE TRUST 3-3-1976
42M W 129209		ST	5.00 GPM	12/31/1952	NWSWSW	20	15N	50E	PI		GROUNDWATER	FULFORD, JAMES M REVOCABLE TRUST 3-3-1976
42M W 129210		ST		01/01/1889	NESESW	13	15N	49E	PI	SP	BRACKETT CREEK	FULFORD, JAMES M REVOCABLE TRUST 3-3-1976
42M W 129211		ST	6.00 GPM	12/31/1961	SESESW	32	15N	50E	PI		GROUNDWATER	FULFORD, JAMES M REVOCABLE TRUST 3-3-1976
42M W 129212		ST	6.00 GPM	12/31/1954	SESESE	31	15N	50E	PI		GROUNDWATER	FULFORD, JAMES M REVOCABLE TRUST 3-3-1976

DEPARTMENT OF NATURAL RESOURCES AND CONSERVATION

YELLOWSTONE RIVER, BELOW POWDER RIVER

BASIN 42M

INDEX OF CLAIMS BY OWNER, BY WATER RIGHT ID

TRIB Values: MP= Manmade Pit, NP=Natural Pit, SD=Secondary Diversion, SI=Subirrigation, SP=Spring, WS=Waste & Seepage, UT=Unnamed Tributary;

POD Indicator: &=Only First POD Listed

WATER RIGHT ID Values: (D, U, W, X) = Adjudication, (C, K, P, Q, R) = New Appropriations, (M) = Water Reservations

WATER RIGHT ID	LATE CLAIM	USE	FLOW RATE	ENFORCEABLE PRIORITY DATE	POINT OF DIVERSION					TRIB	SOURCE NAME	OWNER NAME
					QTR	SEC	TWP	RGE	CN			
42M W 129213		ST		12/31/1889	NESWNW	9	15N	50E	PI	SP	BAD ROUTE CREEK, WEST FORK	FULFORD, JAMES M REVOCABLE TRUST 3-3-1976
42M W 129214		ST		12/31/1889	NENWSE	9	15N	50E	PI	SP	BAD ROUTE CREEK, WEST FORK	FULFORD, JAMES M REVOCABLE TRUST 3-3-1976
42M W 129215		ST		12/31/1889	SENWSE	8	15N	50E	PI	SP	BAD ROUTE CREEK, WEST FORK	FULFORD, JAMES M REVOCABLE TRUST 3-3-1976
42M W 129216		ST		01/01/1889	NESWNE	11	15N	49E	PI	SP	SPRING COULEE	FULFORD, JAMES M REVOCABLE TRUST 3-3-1976
42M W 129217		ST		12/31/1889	NENWNE	13	15N	49E	PI	SP	SAND COULEE	FULFORD, JAMES M REVOCABLE TRUST 3-3-1976
42M W 129218		ST		12/31/1889	NWNENW	8	15N	50E	PI	SP	BAD ROUTE CREEK, WEST FORK	FULFORD, JAMES M REVOCABLE TRUST 3-3-1976
42M W 129219		ST		12/31/1889	SESWSW	7	15N	50E	PI	SP	SAND COULEE	FULFORD, JAMES M REVOCABLE TRUST 3-3-1976
42M W 129220		ST		01/01/1889	SESESW	13	15N	49E	PI	SP	BRACKETT CREEK	FULFORD, JAMES M REVOCABLE TRUST 3-3-1976
42M W 129221		ST		01/01/1889	SESWSE	13	15N	49E	PI	SP	BRACKETT CREEK	FULFORD, JAMES M REVOCABLE TRUST 3-3-1976
42M W 129222		ST		01/01/1889	NWSWSW	11	15N	49E	PI	SP	BRACKETT CREEK	FULFORD, JAMES M REVOCABLE TRUST 3-3-1976
42M W 129223		ST		12/31/1889	SESESW	11	15N	49E	PI	SP	BRACKETT CREEK	FULFORD, JAMES M REVOCABLE TRUST 3-3-1976
42M W 129224		ST	6.00 GPM	12/31/1921	SWNWSW	13	15N	49E	PI		GROUNDWATER	FULFORD, JAMES M REVOCABLE TRUST 3-3-1976
42M W 129225		MD	6.00 GPM	08/20/1921	SWNWSW	13	15N	49E	PI		GROUNDWATER	FULFORD, JAMES M REVOCABLE TRUST 3-3-1976
42M C 30066457		ST	7.00 GPM	05/30/2013	SWSWNE	7	15N	50E	PI		GROUNDWATER	FULFORD, JAMES M REVOCABLE TRUST 3-3-1976
42M C 30154598		ST	12.00 GPM	01/11/2022	SESE	13	15N	49E	PI		GROUNDWATER	FULFORD, JAMES M REVOCABLE TRUST 3-3-1976
42M C 4168		DM	20.00 GPM	11/14/1974	SWNWSE	28	23N	59E	RI		GROUNDWATER	FULKERSON, VIVIAN KAY TRUST
42M C 81354		DM	20.00 GPM	07/27/1992	SESWNW	32	16N	55E	DW		GROUNDWATER	FULTON, ASHLEY
42M C 81354		LG	20.00 GPM	07/27/1992	SESWNW	32	16N	55E	DW		GROUNDWATER	FULTON, ASHLEY
42M C 81354		DM	20.00 GPM	07/27/1992	SESWNW	32	16N	55E	DW		GROUNDWATER	FULTON, CODY
42M C 81354		LG	20.00 GPM	07/27/1992	SESWNW	32	16N	55E	DW		GROUNDWATER	FULTON, CODY
42M W 101382		ST		10/07/1963	NENESE	14	20N	53E	DW	SP	THIRTEENMILE CREEK, NORTH FORK	FULTON, MONTE
42M C 30023705		ST		06/15/2006	N2SE	26	10N	58E	FA		GROUNDWATER	GABERT, RICHARD L
42M C 57343		ST	12.00 GPM	01/21/1985	SENW	20	24N	60E	RI		GROUNDWATER	GABLE, THOMAS H JR FAMILY TRUST
42M C 61801		ST	10.00 GPM	01/16/1986	NWNESW	20	24N	60E	RI		GROUNDWATER	GABLE, THOMAS H JR FAMILY TRUST

DEPARTMENT OF NATURAL RESOURCES AND CONSERVATION

YELLOWSTONE RIVER, BELOW POWDER RIVER

BASIN 42M

INDEX OF CLAIMS BY OWNER, BY WATER RIGHT ID

TRIB Values: MP= Manmade Pit, NP=Natural Pit, SD=Secondary Diversion, SI=Subirrigation, SP=Spring, WS=Waste & Seepage, UT=Unnamed Tributary;

POD Indicator: &=Only First POD Listed

WATER RIGHT ID Values: (D, U, W, X) = Adjudication, (C, K, P, Q, R) = New Appropriations, (M) = Water Reservations

WATER RIGHT ID	LATE CLAIM	USE	FLOW RATE	ENFORCEABLE PRIORITY DATE	POINT OF DIVERSION					TRIB	SOURCE NAME	OWNER NAME
					QTR	SEC	TWP	RGE	CN			
42M C 93473		ST	10.00 GPM	01/25/1995	NENESE	20	24N	60E	RI		GROUNDWATER	GABLE, THOMAS H JR FAMILY TRUST
42M C 93473		DM	10.00 GPM	01/25/1995	NENESE	20	24N	60E	RI		GROUNDWATER	GABLE, THOMAS H JR FAMILY TRUST
42M C 93474		ST	10.00 GPM	01/25/1995	NWSE	20	24N	60E	RI		GROUNDWATER	GABLE, THOMAS H JR FAMILY TRUST
42M C 30153576		MD	6.00 GPM	09/16/2021	SWSWSW	27	13N	52E	PI		GROUNDWATER	GALLAND, DALE I
42M C 30153576		LG	6.00 GPM	09/16/2021	SWSWSW	27	13N	52E	PI		GROUNDWATER	GALLAND, DALE I
42M C 30153576		LG	6.00 GPM	09/16/2021	SWSWSW	27	13N	52E	PI		GROUNDWATER	GALLAND, KATHY C
42M C 30153576		MD	6.00 GPM	09/16/2021	SWSWSW	27	13N	52E	PI		GROUNDWATER	GALLAND, KATHY C
42M C 29814		CM	13.00 GPM	10/10/1980	SESWSE	25	22N	58E	RI		GROUNDWATER	GANNAWAY, ROBERT
42M C 29814		CM	13.00 GPM	10/10/1980	SESWSE	25	22N	58E	RI		GROUNDWATER	GANNAWAY, TERYL
42M C 111326		DM	12.00 GPM	04/03/2000	NENWSW	27	16N	55E	DW		GROUNDWATER	GAP PROPERTIES LLC
42M C 30013683		DM		01/03/2005	NWNW	10	22N	58E	RI		GROUNDWATER	GARCIA, AMANDA
42M C 30013683		ST		01/03/2005	NWNW	10	22N	58E	RI		GROUNDWATER	GARCIA, AMANDA
42M C 30013683		DM		01/03/2005	NWNW	10	22N	58E	RI		GROUNDWATER	GARCIA, JOHN
42M C 30013683		ST		01/03/2005	NWNW	10	22N	58E	RI		GROUNDWATER	GARCIA, JOHN
42M C 38661		DM	12.00 GPM	12/21/1981	NENWNE	18	24N	60E	RI		GROUNDWATER	GARDNER, JERRY J
42M C 30017806		DM		11/28/2005	NENWNE	18	24N	60E	RI	SP	GROUNDWATER	GARDNER, JERRY J
42M W 100596		CM	10.00 GPM	10/15/1953	SEWSE	34	13N	52E	PI		GROUNDWATER	GARDNER, SARA V
42M C 38661		DM	12.00 GPM	12/21/1981	NENWNE	18	24N	60E	RI		GROUNDWATER	GARDNER, SHARON
42M C 30017806		DM		11/28/2005	NENWNE	18	24N	60E	RI	SP	GROUNDWATER	GARDNER, SHARON
42M W 165226		IR	300.00 GPM	08/15/1940	NWNESW	35	15N	54E	DW		WHOOUP CREEK	GARPESTAD, JONI
42M W 165776		ST		05/01/1912	NENWSE	33	15N	54E	DW	SP	WHOOUP CREEK	GARPESTAD, JONI
42M W 165777		ST	14.00 GPM	06/01/1915	SWNWSW	33	15N	54E	DW		GROUNDWATER	GARPESTAD, JONI
42M W 165778		ST		09/01/1925	NENENE	33	15N	54E	DW	SP	WHOOUP CREEK	GARPESTAD, JONI
42M W 165779		ST		08/10/1934	SWNESW	31	15N	54E	DW	SP	CLEAR CREEK	GARPESTAD, JONI

DEPARTMENT OF NATURAL RESOURCES AND CONSERVATION

YELLOWSTONE RIVER, BELOW POWDER RIVER

BASIN 42M

INDEX OF CLAIMS BY OWNER, BY WATER RIGHT ID

TRIB Values: MP= Manmade Pit, NP=Natural Pit, SD=Secondary Diversion, SI=Subirrigation, SP=Spring, WS=Waste & Seepage, UT=Unnamed Tributary;

POD Indicator: &=Only First POD Listed

WATER RIGHT ID Values: (D, U, W, X) = Adjudication, (C, K, P, Q, R) = New Appropriations, (M) = Water Reservations

WATER RIGHT ID	LATE CLAIM	USE	FLOW RATE	ENFORCEABLE PRIORITY DATE	POINT OF DIVERSION					TRIB	SOURCE NAME	OWNER NAME
					QTR	SEC	TWP	RGE	CN			
42M W 165788		ST		03/01/1912	SESWSE	34	15N	54E	DW	SP	WHOOUP CREEK	GARPESTAD, JONI
42M W 165789		DM	14.00 GPM	05/01/1955	NENESE	34	15N	54E	DW		GROUNDWATER	GARPESTAD, JONI
42M C 97803		ST	4.00 GPM	07/01/1996	SESWSE	4	14N	54E	DW		GROUNDWATER	GARPESTAD, MICHAEL
42M W 165226		IR	300.00 GPM	08/15/1940	NWNESW	35	15N	54E	DW		WHOOUP CREEK	GARPESTAD, MICHAEL
42M W 165774		ST		05/01/1910	NENENW	3	14N	54E	DW	SP	WHOOUP CREEK	GARPESTAD, MICHAEL
42M W 165775		ST		05/01/1915	SWNESW	3	14N	54E	DW	SP	CLEAR CREEK	GARPESTAD, MICHAEL
42M W 165776		ST		05/01/1912	NENWSE	33	15N	54E	DW	SP	WHOOUP CREEK	GARPESTAD, MICHAEL
42M W 165777		ST	14.00 GPM	06/01/1915	SWNWSW	33	15N	54E	DW		GROUNDWATER	GARPESTAD, MICHAEL
42M W 165778		ST		09/01/1925	NENENE	33	15N	54E	DW	SP	WHOOUP CREEK	GARPESTAD, MICHAEL
42M W 165779		ST		08/10/1934	SWNESW	31	15N	54E	DW	SP	CLEAR CREEK	GARPESTAD, MICHAEL
42M W 165782		ST		03/01/1912	SWNENE	4	14N	54E	DW	SP	CLEAR CREEK	GARPESTAD, MICHAEL
42M W 165783		ST		01/01/1909	SESE	6	14N	54E	DW	SP	CLEAR CREEK	GARPESTAD, MICHAEL
42M W 165784		ST		08/10/1934	NWNENW	6	14N	54E	DW	SP	CLEAR CREEK	GARPESTAD, MICHAEL
42M W 165785		ST		01/01/1909	NWSE	6	14N	54E	DW		CLEAR CREEK	GARPESTAD, MICHAEL
42M W 165786		ST		05/01/1910	SWNWSW	5	14N	54E	DW	SP	CLEAR CREEK	GARPESTAD, MICHAEL
42M W 165787		ST		05/01/1910	SENESE	5	14N	54E	DW	SP	CLEAR CREEK	GARPESTAD, MICHAEL
42M W 165788		ST		03/01/1912	SESWSE	34	15N	54E	DW	SP	WHOOUP CREEK	GARPESTAD, MICHAEL
42M W 165789		DM	14.00 GPM	05/01/1955	NENESE	34	15N	54E	DW		GROUNDWATER	GARPESTAD, MICHAEL
42M W 25505		MD	5.00 GPM	01/06/1971	NWNWNE	24	23N	58E	RI		GROUNDWATER	GARTNER DENOWH ANGUS RANCH
42M W 25506		DM	10.00 GPM	06/30/1937	SWNWNW	22	23N	58E	RI		GROUNDWATER	GARTNER DENOWH ANGUS RANCH
42M W 25507		ST	5.00 GPM	01/06/1971	NWNWNE	24	23N	58E	RI		GROUNDWATER	GARTNER DENOWH ANGUS RANCH
42M W 25508		DM	20.00 GPM	06/30/1933	NENESW	22	23N	59E	RI		GROUNDWATER	GARTNER DENOWH ANGUS RANCH
42M W 25509		DM	5.00 GPM	06/30/1920	SWNWNW	22	23N	58E	RI		GROUNDWATER	GARTNER DENOWH ANGUS RANCH
42M W 25510		MD	8.00 GPM	04/30/1948	SWSWSE	13	23N	58E	RI		GROUNDWATER	GARTNER DENOWH ANGUS RANCH
42M W 25511		ST		05/31/1949	NESWNE	23	23N	58E	RI		BRORSON CREEK	GARTNER DENOWH ANGUS RANCH
42M W 25512		ST	5.00 GPM	06/30/1917	SESWSE	7	23N	59E	RI	SP	FIRST HAY CREEK	GARTNER DENOWH ANGUS RANCH
42M W 25513		ST	6.00 GPM	09/30/1958	SENESE	7	23N	59E	RI		GROUNDWATER	GARTNER DENOWH ANGUS RANCH
42M W 25514		ST	5.00 GPM	06/30/1920	SWNWNW	22	23N	58E	RI		GROUNDWATER	GARTNER DENOWH ANGUS RANCH
42M W 25515		ST		01/01/1916	NENESE	13	23N	58E	RI	SP	FIRST HAY CREEK	GARTNER DENOWH ANGUS RANCH

42M	W	25516	ST	6.00 GPM	06/30/1917	SWSWSE	13	23N	58E	RI		GROUNDWATER	GARTNER DENOWH ANGUS RANCH
42M	W	25517	ST		06/09/1914	E2	23	23N	58E	RI		BRORSON CREEK	GARTNER DENOWH ANGUS RANCH
42M	C	30775	ST	8.00 GPM	12/12/1980	SWSWSE	15	18N	60E	WI		GROUNDWATER	GARTNER DENOWH ANGUS RANCH
42M	C	37770	ST	4.00 GPM	11/18/1981	NWSW	29	18N	60E	WI		GROUNDWATER	GARTNER DENOWH ANGUS RANCH
42M	C	47475	ST	2.00 GPM	04/28/1982	SENWNW	25	18N	59E	WI		GROUNDWATER	GARTNER DENOWH ANGUS RANCH
42M	C	47476	ST	5.00 GPM	04/28/1982	NESWSE	15	18N	60E	WI		GROUNDWATER	GARTNER DENOWH ANGUS RANCH
42M	C	47477	ST	3.00 GPM	04/28/1982	NENWSW	17	18N	60E	WI		GROUNDWATER	GARTNER DENOWH ANGUS RANCH
42M	C	50390	DM	10.00 GPM	11/22/1982	NWNWNE	24	23N	58E	RI		GROUNDWATER	GARTNER DENOWH ANGUS RANCH
42M	C	50390	ST	10.00 GPM	11/22/1982	NWNWNE	24	23N	58E	RI		GROUNDWATER	GARTNER DENOWH ANGUS RANCH
42M	C	55523	ST	5.00 GPM	06/04/1984	SWSWNW	23	23N	58E	RI		GROUNDWATER	GARTNER DENOWH ANGUS RANCH
42M	C	59640	DM	5.00 GPM	10/10/1985	NENWSW	24	23N	58E	RI		GROUNDWATER	GARTNER DENOWH ANGUS RANCH
42M	C	63263	ST	25.00 GPM	11/09/1987	SESESE	25	18N	59E	WI		GROUNDWATER	GARTNER DENOWH ANGUS RANCH
42M	C	66158	ST	8.00 GPM	11/13/1987	SESESW	13	23N	58E	RI		GROUNDWATER	GARTNER DENOWH ANGUS RANCH
42M	C	66158	DM	8.00 GPM	11/13/1987	SESESW	13	23N	58E	RI		GROUNDWATER	GARTNER DENOWH ANGUS RANCH
42M	C	66158	LG	8.00 GPM	11/13/1987	SESESW	13	23N	58E	RI		GROUNDWATER	GARTNER DENOWH ANGUS RANCH
42M	C	81282	ST	12.00 GPM	04/08/1992	NWNWNE	24	23N	58E	RI		GROUNDWATER	GARTNER DENOWH ANGUS RANCH
42M	C	89820	ST	16.00 GPM	05/10/1994	NESESW	23	18N	59E	WI		GROUNDWATER	GARTNER DENOWH ANGUS RANCH
42M	C	93523	DM	13.00 GPM	04/10/1995	NENWSW	24	23N	58E	RI		GROUNDWATER	GARTNER DENOWH ANGUS RANCH
42M	C	108368	ST	8.00 GPM	06/30/1999	SESESW	11	17N	59E	WI		GROUNDWATER	GARTNER DENOWH ANGUS RANCH
42M	W	154255	ST		10/08/1951	SWSWNE	19	18N	60E	WI	UT	C S CREEK	GARTNER DENOWH ANGUS RANCH
42M	W	154256	ST	8.00 GPM	12/31/1949	SESESE	12	17N	59E	WI		GROUNDWATER	GARTNER DENOWH ANGUS RANCH
42M	W	154257	ST		12/31/1964	NENWSE	24	18N	59E	WI	UT	C S CREEK	GARTNER DENOWH ANGUS RANCH
42M	W	154258	ST		12/31/1964	NESESE	8	18N	60E	WI	UT	C S CREEK	GARTNER DENOWH ANGUS RANCH
42M	W	154259	ST	3.00 GPM	12/31/1949	NENWSE	1	17N	59E	WI		GROUNDWATER	GARTNER DENOWH ANGUS RANCH
42M	W	154260	ST		12/31/1949	SESESE	8	18N	60E	WI	SP	C S CREEK	GARTNER DENOWH ANGUS RANCH
42M	W	154261	ST	10.00 GPM	12/31/1949	SWNE	9	18N	60E	WI		GROUNDWATER	GARTNER DENOWH ANGUS RANCH
42M	W	154262	ST		12/31/1949	SWSENE	1	17N	59E	WI	SP	C S CREEK	GARTNER DENOWH ANGUS RANCH
42M	W	154263	ST	10.00 GPM	12/31/1949	SESWNE	18	18N	60E	WI		GROUNDWATER	GARTNER DENOWH ANGUS RANCH
42M	W	154264	ST		10/08/1951	SENE	20	18N	60E	WI	UT	C S CREEK	GARTNER DENOWH ANGUS RANCH
42M	W	154265	ST	10.00 GPM	12/31/1949	SWNENW	23	18N	59E	WI		GROUNDWATER	GARTNER DENOWH ANGUS RANCH
42M	W	154266	ST	9.00 GPM	12/31/1949	SESESE	25	18N	59E	WI		GROUNDWATER	GARTNER DENOWH ANGUS RANCH
42M	W	154267	ST	10.00 GPM	12/31/1949	NWNWNW	19	18N	60E	WI		GROUNDWATER	GARTNER DENOWH ANGUS RANCH
42M	W	154268	ST		10/08/1951	SWSE	21	18N	60E	WI	UT	C S CREEK	GARTNER DENOWH ANGUS RANCH
42M	W	154269	ST	10.00 GPM	12/31/1949	SESESW	11	17N	59E	WI		GROUNDWATER	GARTNER DENOWH ANGUS RANCH
42M	W	154270	ST	10.00 GPM	12/31/1949	SENWSE	2	17N	59E	WI		GROUNDWATER	GARTNER DENOWH ANGUS RANCH
42M	W	154271	DM	15.00 GPM	12/31/1949	SWSESE	20	18N	60E	WI		GROUNDWATER	GARTNER DENOWH ANGUS RANCH
42M	W	177611	ST	10.00 GPM	12/31/1949	NWNENE	29	18N	60E	WI		GROUNDWATER	GARTNER DENOWH ANGUS RANCH
42M	W	177612	ST		12/31/1949	SWSE	17	18N	60E	WI	SP	C S CREEK	GARTNER DENOWH ANGUS RANCH
42M	C	30044943	ST	24.00 GPM	01/26/2009	SESE	2	17N	59E	WI		GROUNDWATER	GARTNER DENOWH ANGUS RANCH

DEPARTMENT OF NATURAL RESOURCES AND CONSERVATION

YELLOWSTONE RIVER, BELOW POWDER RIVER

BASIN 42M

INDEX OF CLAIMS BY OWNER, BY WATER RIGHT ID

TRIB Values: MP= Manmade Pit, NP=Natural Pit, SD=Secondary Diversion, SI=Subirrigation, SP=Spring, WS=Waste & Seepage, UT=Unnamed Tributary;

POD Indicator: &=Only First POD Listed

WATER RIGHT ID Values: (D, U, W, X) = Adjudication, (C, K, P, Q, R) = New Appropriations, (M) = Water Reservations

WATER RIGHT ID	LATE CLAIM	USE	FLOW RATE	ENFORCEABLE PRIORITY DATE	POINT OF DIVERSION					TRIB	SOURCE NAME	OWNER NAME
					QTR	SEC	TWP	RGE	CN			
42M C 9165		DM	3.50 GPM	08/11/1976	NWSWNW	1	16N	55E	DW		GROUNDWATER	GARTNER, ADAM J
42M C 9165		DM	3.50 GPM	08/11/1976	NWSWNW	1	16N	55E	DW		GROUNDWATER	GARTNER, BARBARA
42M C 40885		ST	2.00 GPM	12/17/1981	SWNWSE	19	19N	55E	DW		GROUNDWATER	GARTNER, BRYAN P
42M C 40891		ST	20.00 GPM	12/17/1981	NENESW	18	19N	55E	DW		GROUNDWATER	GARTNER, BRYAN P
42M C 40891		DM	20.00 GPM	12/17/1981	NENESW	18	19N	55E	DW		GROUNDWATER	GARTNER, BRYAN P
42M W 49236		ST		03/03/1909		18	19N	55E	DW &		THIRTEENMILE CREEK	GARTNER, BRYAN P
42M C 66193		ST	8.00 GPM	12/24/1987	SENWSW	14	23N	57E	RI		GROUNDWATER	GARTNER, BRYAN P
42M C 99090		LG	8.00 GPM	11/08/1996	S2SESE	14	23N	57E	RI		GROUNDWATER	GARTNER, BRYAN P
42M C 99090		DM	8.00 GPM	11/08/1996	S2SESE	14	23N	57E	RI		GROUNDWATER	GARTNER, BRYAN P
42M C 99090		ST	8.00 GPM	11/08/1996	S2SESE	14	23N	57E	RI		GROUNDWATER	GARTNER, BRYAN P
42M W 163257		ST		07/16/1967	E2NWSE	12	19N	54E	DW	UT	THIRTEENMILE CREEK	GARTNER, BRYAN P
42M W 163258		ST		07/16/1967	SWSWNW	12	19N	54E	DW	UT	THIRTEENMILE CREEK, NORTH FORK	GARTNER, BRYAN P
42M P 30014093		IN	112.00 GPM	06/24/2005	NWSWSE	15	23N	58E	RI		GROUNDWATER	GARTNER, BRYAN P
42M W 43300		ST	20.00 GPM	06/01/1956	SWSWSW	13	23N	58E	RI		GROUNDWATER	GARTNER, COLIN & SUSAN FAMILY TRUST
42M W 43301		MD	20.00 GPM	06/01/1953	SWSWSW	13	23N	58E	RI		GROUNDWATER	GARTNER, COLIN & SUSAN FAMILY TRUST
42M W 43302		MD	20.00 GPM	06/01/1956	SWSWSW	13	23N	58E	RI		GROUNDWATER	GARTNER, COLIN & SUSAN FAMILY TRUST
42M C 30050448		DM	12.00 GPM	03/01/2011	SENESE	14	23N	58E	RI		GROUNDWATER	GARTNER, COLIN & SUSAN FAMILY TRUST
42M C 30050448		LG	12.00 GPM	03/01/2011	SENESE	14	23N	58E	RI		GROUNDWATER	GARTNER, COLIN & SUSAN FAMILY TRUST
42M C 30050448		ST	12.00 GPM	03/01/2011	SENESE	14	23N	58E	RI		GROUNDWATER	GARTNER, COLIN & SUSAN FAMILY TRUST
42M C 30051628		DM	6.00 GPM	07/27/2011	SENESE	14	23N	58E	RI		GROUNDWATER	GARTNER, COLIN & SUSAN FAMILY TRUST
42M C 30051628		ST	6.00 GPM	07/27/2011	SENESE	14	23N	58E	RI		GROUNDWATER	GARTNER, COLIN & SUSAN FAMILY TRUST
42M C 30063224		DM	3.00 GPM	05/14/2012	SWSWSW	13	23N	58E	RI		GROUNDWATER	GARTNER, COLIN & SUSAN FAMILY TRUST
42M C 30118714		LG	25.00 GPM	07/23/2018	NWSWNW	3	23N	58E	RI		GROUNDWATER	GARZA, CHAD R
42M C 30118714		DM	25.00 GPM	07/23/2018	NWSWNW	3	23N	58E	RI		GROUNDWATER	GARZA, CHAD R
42M W 27843		ST	20.00 GPM	08/13/1981	SWSWNW	4	17N	60E	WI		GROUNDWATER	GASHO RANCH LLP
42M W 27844		ST	10.00 GPM	12/31/1946	NENENE	4	17N	60E	WI		GROUNDWATER	GASHO RANCH LLP

DEPARTMENT OF NATURAL RESOURCES AND CONSERVATION

YELLOWSTONE RIVER, BELOW POWDER RIVER

BASIN 42M

INDEX OF CLAIMS BY OWNER, BY WATER RIGHT ID

TRIB Values: MP= Manmade Pit, NP=Natural Pit, SD=Secondary Diversion, SI=Subirrigation, SP=Spring, WS=Waste & Seepage, UT=Unnamed Tributary;

POD Indicator: &=Only First POD Listed

WATER RIGHT ID Values: (D, U, W, X) = Adjudication, (C, K, P, Q, R) = New Appropriations, (M) = Water Reservations

WATER RIGHT ID	LATE CLAIM	USE	FLOW RATE	ENFORCEABLE PRIORITY DATE	POINT OF DIVERSION					TRIB	SOURCE NAME	OWNER NAME
					QTR	SEC	TWP	RGE	CN			
42M W 27845		ST	3.00 GPM	12/31/1960	SWSWNW	33	18N	60E	WI		GROUNDWATER	GASHO RANCH LLP
42M W 27846		DM	10.00 GPM	12/31/1946	NENENE	4	17N	60E	WI		GROUNDWATER	GASHO RANCH LLP
42M W 106403		ST	4.00 GPM	12/31/1911	SWSENE	5	17N	60E	WI	SP	C S CREEK	GASHO RANCH LLP
42M C 114773		ST	12.00 GPM	06/29/2001	SWNW	33	18N	60E	WI		GROUNDWATER	GASHO RANCH LLP
42M W 178312		CM	20.00 GPM	10/31/1958	NWNWNW	4	15N	55E	DW		GROUNDWATER	GATE CITY RECREATION INC
42M C 72922		ST	20.00 GPM	11/21/1989	NESENE	2	21N	58E	RI		GROUNDWATER	GATES, AARON M
42M C 72922		DM	20.00 GPM	11/21/1989	NESENE	2	21N	58E	RI		GROUNDWATER	GATES, AARON M
42M C 72922		DM	20.00 GPM	11/21/1989	NESENE	2	21N	58E	RI		GROUNDWATER	GATES, CANDICE J
42M C 72922		ST	20.00 GPM	11/21/1989	NESENE	2	21N	58E	RI		GROUNDWATER	GATES, CANDICE J
42M C 30164594		ST	12.00 GPM	10/07/2024	NWNWNESE	10	21N	59E	RI		GROUNDWATER	GATZKE, CHERIE B
42M C 30164594		ST	12.00 GPM	10/07/2024	NWNWNESE	10	21N	59E	RI		GROUNDWATER	GATZKE, EDWIN L
42M P 7575		IR		02/25/1976	NWSENE	10	12N	54E	PI		SPRING CREEK	GAUB, HAROLD A
42M P 21715		IR		01/03/1979	NWNWSE	10	12N	54E	PI	UT	SPRING CREEK	GAUB, HAROLD A
42M P 22293		IR		03/23/1979	SENE	10	12N	54E	PI	UT	SPRING CREEK	GAUB, HAROLD A
42M W 17260		IR	1.02 CFS	12/31/1930	SWSWNW	11	14N	53E	DW &		LITTLE CRACKER BOX CREEK	GAUB, MELVIN L
42M W 41336		ST		12/31/1947		11	14N	53E	DW &		LITTLE CRACKER BOX CREEK	GAUB, MELVIN L
42M W 30127393		DM	12.00 GPM	09/07/1966	NWNESE	14	14N	53E	DW		GROUNDWATER	GAUB, MELVIN L
42M C 102756		DM	15.00 GPM	09/24/1997	NENESE	3	15N	55E	DW		GROUNDWATER	GEHNERT, ARTHUR W
42M C 102756		LG	15.00 GPM	09/24/1997	NENESE	3	15N	55E	DW		GROUNDWATER	GEHNERT, ARTHUR W
42M W 163263		IR	2.84 CFS	12/31/1958	SWSWNE	3	15N	55E	DW		YELLOWSTONE RIVER	GEHNERT, ARTHUR W
42M W 163265		IR	1.33 CFS	12/31/1965	SENE	3	15N	55E	DW	SP	YELLOWSTONE RIVER	GEHNERT, ARTHUR W
42M C 102756		DM	15.00 GPM	09/24/1997	NENESE	3	15N	55E	DW		GROUNDWATER	GEHNERT, BARBARA A
42M C 102756		LG	15.00 GPM	09/24/1997	NENESE	3	15N	55E	DW		GROUNDWATER	GEHNERT, BARBARA A
42M W 163263		IR	2.84 CFS	12/31/1958	SWSWNE	3	15N	55E	DW		YELLOWSTONE RIVER	GEHNERT, BARBARA A

DEPARTMENT OF NATURAL RESOURCES AND CONSERVATION

YELLOWSTONE RIVER, BELOW POWDER RIVER

BASIN 42M

INDEX OF CLAIMS BY OWNER, BY WATER RIGHT ID

TRIB Values: MP= Manmade Pit, NP=Natural Pit, SD=Secondary Diversion, SI=Subirrigation, SP=Spring, WS=Waste & Seepage, UT=Unnamed Tributary;

POD Indicator: &=Only First POD Listed

WATER RIGHT ID Values: (D, U, W, X) = Adjudication, (C, K, P, Q, R) = New Appropriations, (M) = Water Reservations

WATER RIGHT ID	LATE CLAIM	USE	FLOW RATE	ENFORCEABLE PRIORITY DATE	POINT OF DIVERSION					TRIB	SOURCE NAME	OWNER NAME
					QTR	SEC	TWP	RGE	CN			
42M W 163265		IR	1.33 CFS	12/31/1965	SENE	3	15N	55E	DW	SP	YELLOWSTONE RIVER	GEHNERT, BARBARA A
42M C 102794		DM	20.00 GPM	11/21/1997	SESENE	3	15N	55E	DW		GROUNDWATER	GEHNERT, JAMES A
42M C 102794		DM	20.00 GPM	11/21/1997	SESENE	3	15N	55E	DW		GROUNDWATER	GEHNERT, MARY JO
42M C 44756		DM	20.00 GPM	05/07/1982	SWNE	21	14N	54E	DW		GROUNDWATER	GEIGER, MAKEESHA
42M C 30044357		ST	6.00 GPM	12/17/2008	SESENE	18	18N	54E	DW		GROUNDWATER	GEIGER, PHILLIP
42M C 30044357		DM	6.00 GPM	12/17/2008	SESENE	18	18N	54E	DW		GROUNDWATER	GEIGER, PHILLIP
42M C 30120789		ST	10.00 GPM	11/13/2018	SENE	18	18N	54E	DW		GROUNDWATER	GEIGER, PHILLIP
42M C 13108		ST	14.00 GPM	05/27/1977	NWNWSW	4	15N	55E	DW		GROUNDWATER	GEIGER, SHANE P
42M C 13108		DM	14.00 GPM	05/27/1977	NWNWSW	4	15N	55E	DW		GROUNDWATER	GEIGER, SHANE P
42M C 13108		IR	14.00 GPM	05/27/1977	NWNWSW	4	15N	55E	DW		GROUNDWATER	GEIGER, SHANE P
42M C 13108		ST	14.00 GPM	05/27/1977	NWNWSW	4	15N	55E	DW		GROUNDWATER	GEIGER, SHANNON J
42M C 13108		IR	14.00 GPM	05/27/1977	NWNWSW	4	15N	55E	DW		GROUNDWATER	GEIGER, SHANNON J
42M C 13108		DM	14.00 GPM	05/27/1977	NWNWSW	4	15N	55E	DW		GROUNDWATER	GEIGER, SHANNON J
42M C 26670		DM	10.00 GPM	02/25/1980	SWNE	32	24N	59E	RI		GROUNDWATER	GEISER, GALE A
42M C 30024249		DM		08/18/2006	SENE	32	24N	59E	RI		GROUNDWATER	GEISER, GALE A
42M P 10801		EC		12/27/1976		5	17N	57E	DW		BOX ELDER CREEK	GENTRY LAND & LIVESTOCK INC
42M P 10801		ST		12/27/1976		5	17N	57E	DW		BOX ELDER CREEK	GENTRY LAND & LIVESTOCK INC
42M P 10802		ST		12/27/1976		1	17N	56E	DW		YELLOWSTONE RIVER	GENTRY LAND & LIVESTOCK INC
42M C 71766		ST	30.00 GPM	09/19/1989	SENE	4	17N	56E	DW		GROUNDWATER	GENTRY LAND & LIVESTOCK INC
42M R 74875		IR	4.50 CFS	12/15/1978	SENE	9	17N	56E	DW		YELLOWSTONE RIVER	GENTRY LAND & LIVESTOCK INC
42M W 117133		ST		12/31/1917	SWSW	5	17N	57E	DW	SP	BOX ELDER CREEK	GENTRY LAND & LIVESTOCK INC
42M W 117134		ST		12/31/1910	SWSW	5	17N	57E	DW &		BOX ELDER CREEK	GENTRY LAND & LIVESTOCK INC
42M W 117135		ST		12/31/1910		3	17N	56E	DW &		YELLOWSTONE RIVER	GENTRY LAND & LIVESTOCK INC
42M W 117136		ST		12/31/1917	SWSW	5	17N	57E	DW	SP	BOX ELDER CREEK	GENTRY LAND & LIVESTOCK INC
42M W 117138		ST	3.00 GPM	09/27/1961	SENE	17	17N	56E	DW		GROUNDWATER	GENTRY LAND & LIVESTOCK INC
42M W 117139		ST		12/31/1919	SESE	17	17N	56E	DW	SP	YELLOWSTONE RIVER	GENTRY LAND & LIVESTOCK INC

DEPARTMENT OF NATURAL RESOURCES AND CONSERVATION

YELLOWSTONE RIVER, BELOW POWDER RIVER

BASIN 42M

INDEX OF CLAIMS BY OWNER, BY WATER RIGHT ID

TRIB Values: MP= Manmade Pit, NP=Natural Pit, SD=Secondary Diversion, SI=Subirrigation, SP=Spring, WS=Waste & Seepage, UT=Unnamed Tributary;

POD Indicator: &=Only First POD Listed

WATER RIGHT ID Values: (D, U, W, X) = Adjudication, (C, K, P, Q, R) = New Appropriations, (M) = Water Reservations

WATER RIGHT ID	LATE CLAIM	USE	FLOW RATE	ENFORCEABLE PRIORITY DATE	POINT OF DIVERSION					TRIB	SOURCE NAME	OWNER NAME
					QTR	SEC	TWP	RGE	CN			
42M W 117142		IR	7.30 CFS	04/20/1954	NENESE	5	17N	56E	DW		YELLOWSTONE RIVER	GENTRY LAND & LIVESTOCK INC
42M W 117143		IR	6.67 CFS	04/20/1954	NWNWNW	17	17N	56E	DW		YELLOWSTONE RIVER	GENTRY LAND & LIVESTOCK INC
42M W 163471		ST	15.00 GPM	12/31/1910	SWSENW	4	17N	56E	DW		GROUNDWATER	GENTRY LAND & LIVESTOCK INC
42M W 163472		ST		12/31/1917	NENWSE	11	17N	56E	DW	SP	YELLOWSTONE RIVER	GENTRY LAND & LIVESTOCK INC
42M W 163473		DM	15.00 GPM	12/31/1910	SWSENW	4	17N	56E	DW		GROUNDWATER	GENTRY LAND & LIVESTOCK INC
42M W 162590		ST		12/31/1950	SWSENE	9	17N	56E	DW	UT	YELLOWSTONE RIVER	GENTRY, HALLEE
42M W 162591		IR		12/31/1950	SESESE	9	17N	56E	DW	UT	YELLOWSTONE RIVER	GENTRY, HALLEE
42M C 69299		ST	30.00 GPM	11/01/1988	SWSWSE	9	17N	56E	DW		GROUNDWATER	GENTRY, JAMES R
42M R 111464		IR	1.80 CFS	12/15/1978	NENENW	9	17N	56E	DW		YELLOWSTONE RIVER	GENTRY, JAMES R
42M W 117137		ST		12/31/1910	NENWSW	10	17N	56E	DW	SP	YELLOWSTONE RIVER	GENTRY, JAMES R
42M W 117140		ST		12/31/1910	NWNWSE	10	17N	56E	DW	SP	YELLOWSTONE RIVER	GENTRY, JAMES R
42M W 117141		IR	5.66 CFS	06/10/1973	SWNESE	3	17N	56E	DW		YELLOWSTONE RIVER	GENTRY, JAMES R
42M W 162590		ST		12/31/1950	SWSENE	9	17N	56E	DW	UT	YELLOWSTONE RIVER	GENTRY, JAMES R
42M W 162591		IR		12/31/1950	SESESE	9	17N	56E	DW	UT	YELLOWSTONE RIVER	GENTRY, JAMES R
42M W 30134063		DM	10.00 GPM	12/18/1899	W2NESW	10	17N	56E	DW	SP	YELLOWSTONE RIVER	GENTRY, JAMES R
42M W 117137		ST		12/31/1910	NENWSW	10	17N	56E	DW	SP	YELLOWSTONE RIVER	GENTRY, WILLIAM R
42M W 117140		ST		12/31/1910	NWNWSE	10	17N	56E	DW	SP	YELLOWSTONE RIVER	GENTRY, WILLIAM R
42M W 117141		IR	5.66 CFS	06/10/1973	SWNESE	3	17N	56E	DW		YELLOWSTONE RIVER	GENTRY, WILLIAM R
42M W 163474		ST		12/31/1910	NENWNW	14	17N	56E	DW	SP	YELLOWSTONE RIVER	GENTRY, WILLIAM R
42M W 163475		DM	20.00 GPM	12/31/1910	NENWNW	14	17N	56E	DW	SP	YELLOWSTONE RIVER	GENTRY, WILLIAM R
42M W 30134063		DM	10.00 GPM	12/18/1899	W2NESW	10	17N	56E	DW	SP	YELLOWSTONE RIVER	GENTRY, WILLIAM R
42M W 30134064		ST		12/31/1900	E2SE	10	17N	56E	DW	UT	YELLOWSTONE RIVER	GENTRY, WILLIAM R
42M C 16503		DM	8.00 GPM	12/07/1977	SWNW	10	16N	55E	DW		GROUNDWATER	GERMANN, JAMES
42M C 16503		DM	8.00 GPM	12/07/1977	SWNW	10	16N	55E	DW		GROUNDWATER	GERMANN, LAURA
42M W 49249		ST		04/30/1947	SENWNW	23	22N	57E	RI	UT	FOX CREEK, NORTH FORK	GETTYSBURG FARMS INC
42M W 49250		ST		11/21/1944	NESWSE	13	22N	57E	RI	UT	FOX CREEK, NORTH FORK	GETTYSBURG FARMS INC

DEPARTMENT OF NATURAL RESOURCES AND CONSERVATION

YELLOWSTONE RIVER, BELOW POWDER RIVER

BASIN 42M

INDEX OF CLAIMS BY OWNER, BY WATER RIGHT ID

TRIB Values: MP= Manmade Pit, NP=Natural Pit, SD=Secondary Diversion, SI=Subirrigation, SP=Spring, WS=Waste & Seepage, UT=Unnamed Tributary;

POD Indicator: &=Only First POD Listed

WATER RIGHT ID Values: (D, U, W, X) = Adjudication, (C, K, P, Q, R) = New Appropriations, (M) = Water Reservations

WATER RIGHT ID	LATE CLAIM	USE	FLOW RATE	ENFORCEABLE PRIORITY DATE	POINT OF DIVERSION					TRIB	SOURCE NAME	OWNER NAME
					QTR	SEC	TWP	RGE	CN			
42M C 101034		LG	15.00 GPM	02/07/1997	NESESW	6	15N	59E	WI		GROUNDWATER	GETZ, DENNIS
42M C 101034		IR	15.00 GPM	02/07/1997	NESESW	6	15N	59E	WI		GROUNDWATER	GETZ, DENNIS
42M C 101034		DM	15.00 GPM	02/07/1997	NESESW	6	15N	59E	WI		GROUNDWATER	GETZ, DENNIS
42M C 101034		ST	15.00 GPM	02/07/1997	NESESW	6	15N	59E	WI		GROUNDWATER	GETZ, DENNIS
42M P 7421		DM	20.00 GPM	02/05/1976	NE	24	16N	55E	DW &		YELLOWSTONE RIVER	GIBBS, CARRIE L
42M P 7421		IR	20.00 GPM	02/05/1976	NE	24	16N	55E	DW &		YELLOWSTONE RIVER	GIBBS, CARRIE L
42M W 178323		IN	20.00 GPM	06/30/1954	NESENE	33	16N	55E	DW		GROUNDWATER	GIBBS, CARRIE L
42M W 178325		DM	20.00 GPM	06/30/1954	NESENE	33	16N	55E	DW		GROUNDWATER	GIBBS, CARRIE L
42M C 642		DM	8.00 GPM	10/10/1973	NWSE	5	12N	54E	PI		GROUNDWATER	GIBBS, LAURIE A
42M P 11290		IR	5.56 CFS	02/09/1977	SESWSW	27	14N	54E	DW		YELLOWSTONE RIVER	GIBBS, LAURIE A
42M C 14276		DM	10.00 GPM	07/26/1977	NESENE	8	13N	55E	DW		GROUNDWATER	GIBBS, LAURIE A
42M C 14276		ST	10.00 GPM	07/26/1977	NESENE	8	13N	55E	DW		GROUNDWATER	GIBBS, LAURIE A
42M W 19599		ST	32.00 GPM	09/13/1961	SWNWSE	22	13N	54E	DW		GROUNDWATER	GIBBS, LAURIE A
42M W 19600		ST	4.00 GPM	11/15/1963	SWNESW	20	13N	54E	DW		GROUNDWATER	GIBBS, LAURIE A
42M W 20466		ST		12/31/1967	NENWNW	8	13N	55E	DW	UT	YELLOWSTONE RIVER	GIBBS, LAURIE A
42M W 20467		ST		07/16/1967	NESWNW	4	13N	55E	DW	UT	CEDAR CREEK	GIBBS, LAURIE A
42M W 20468		ST		12/31/1905	NESESW	32	14N	55E	DW	SP	CEDAR CREEK	GIBBS, LAURIE A
42M C 34698		DM	20.00 GPM	06/01/1981	NWNWSE	5	12N	54E	PI		GROUNDWATER	GIBBS, LAURIE A
42M C 34698		ST	20.00 GPM	06/01/1981	NWNWSE	5	12N	54E	PI		GROUNDWATER	GIBBS, LAURIE A
42M C 40971		ST	20.00 GPM	12/29/1981	NESW	23	13N	54E	DW		GROUNDWATER	GIBBS, LAURIE A
42M C 50221		ST	5.00 GPM	09/10/1982	NWNWSE	21	13N	54E	DW		GROUNDWATER	GIBBS, LAURIE A
42M W 122065		IR	20.30 CFS	04/29/1889	NWNWSE	11	13N	54E	DW		CABIN CREEK	GIBBS, LAURIE A
42M W 165793		ST	6.00 GPM	12/31/1900	NWSESE	10	13N	54E	DW	SP	CABIN CREEK	GIBBS, LAURIE A
42M W 165794		ST		12/31/1900	NENESW	1	13N	54E	DW	SP	YELLOWSTONE RIVER	GIBBS, LAURIE A
42M W 30065864		ST	35.00 GPM	04/30/1960	SWSWNE	26	14N	54E	DW		GROUNDWATER	GIBBS, LAURIE A
42M W 30065865		IR	17.90 CFS	07/23/1971	SWSWNE	34	14N	54E	DW		YELLOWSTONE RIVER	GIBBS, LAURIE A
42M C 46640		ST	38.00 GPM	12/29/1981	SWSWNW	31	14N	55E	DW		GROUNDWATER	GIBBS, LESLEY J
42M W 122064		ST	35.00 GPM	04/30/1960	SWSWNE	26	14N	54E	DW		GROUNDWATER	GIBBS, LESLEY J

DEPARTMENT OF NATURAL RESOURCES AND CONSERVATION

YELLOWSTONE RIVER, BELOW POWDER RIVER

BASIN 42M

INDEX OF CLAIMS BY OWNER, BY WATER RIGHT ID

TRIB Values: MP= Manmade Pit, NP=Natural Pit, SD=Secondary Diversion, SI=Subirrigation, SP=Spring, WS=Waste & Seepage, UT=Unnamed Tributary;

POD Indicator: &=Only First POD Listed

WATER RIGHT ID Values: (D, U, W, X) = Adjudication, (C, K, P, Q, R) = New Appropriations, (M) = Water Reservations

WATER RIGHT ID	LATE CLAIM	USE	FLOW RATE	ENFORCEABLE PRIORITY DATE	POINT OF DIVERSION					TRIB	SOURCE NAME	OWNER NAME
					QTR	SEC	TWP	RGE	CN			
42M W 165796		IR	7.10 CFS	07/23/1971	SWSE	34	14N	54E	DW		YELLOWSTONE RIVER	GIBBS, LESLEY J
42M W 30052232		IR	20.30 CFS	04/29/1889	NWNWSE	11	13N	54E	DW		CABIN CREEK	GIBBS, LESLEY J
42M C 46640		ST	38.00 GPM	12/29/1981	SWSWNW	31	14N	55E	DW		GROUNDWATER	GIBBS, RODERICK D
42M W 122064		ST	35.00 GPM	04/30/1960	SWSWNE	26	14N	54E	DW		GROUNDWATER	GIBBS, RODERICK D
42M W 165796		IR	7.10 CFS	07/23/1971	SWSE	34	14N	54E	DW		YELLOWSTONE RIVER	GIBBS, RODERICK D
42M W 30052232		IR	20.30 CFS	04/29/1889	NWNWSE	11	13N	54E	DW		CABIN CREEK	GIBBS, RODERICK D
42M P 7421		IR	20.00 GPM	02/05/1976	NE	24	16N	55E	DW &		YELLOWSTONE RIVER	GIBBS, ROY M
42M P 7421		DM	20.00 GPM	02/05/1976	NE	24	16N	55E	DW &		YELLOWSTONE RIVER	GIBBS, ROY M
42M W 178323		IN	20.00 GPM	06/30/1954	NESENE	33	16N	55E	DW		GROUNDWATER	GIBBS, ROY M
42M W 178325		DM	20.00 GPM	06/30/1954	NESENE	33	16N	55E	DW		GROUNDWATER	GIBBS, ROY M
42M C 642		DM	8.00 GPM	10/10/1973	NWSE	5	12N	54E	PI		GROUNDWATER	GIBBS, TIMOTHY J
42M P 11290		IR	5.56 CFS	02/09/1977	SESWSW	27	14N	54E	DW		YELLOWSTONE RIVER	GIBBS, TIMOTHY J
42M C 14276		DM	10.00 GPM	07/26/1977	NESENE	8	13N	55E	DW		GROUNDWATER	GIBBS, TIMOTHY J
42M C 14276		ST	10.00 GPM	07/26/1977	NESENE	8	13N	55E	DW		GROUNDWATER	GIBBS, TIMOTHY J
42M W 19599		ST	32.00 GPM	09/13/1961	SWNWSE	22	13N	54E	DW		GROUNDWATER	GIBBS, TIMOTHY J
42M W 19600		ST	4.00 GPM	11/15/1963	SWNESW	20	13N	54E	DW		GROUNDWATER	GIBBS, TIMOTHY J
42M W 20466		ST		12/31/1967	NENWNW	8	13N	55E	DW	UT	YELLOWSTONE RIVER	GIBBS, TIMOTHY J
42M W 20467		ST		07/16/1967	NESWNW	4	13N	55E	DW	UT	CEDAR CREEK	GIBBS, TIMOTHY J
42M W 20468		ST		12/31/1905	NESENE	32	14N	55E	DW	SP	CEDAR CREEK	GIBBS, TIMOTHY J
42M C 34698		ST	20.00 GPM	06/01/1981	NWNWSE	5	12N	54E	PI		GROUNDWATER	GIBBS, TIMOTHY J
42M C 34698		DM	20.00 GPM	06/01/1981	NWNWSE	5	12N	54E	PI		GROUNDWATER	GIBBS, TIMOTHY J
42M C 40971		ST	20.00 GPM	12/29/1981	NESW	23	13N	54E	DW		GROUNDWATER	GIBBS, TIMOTHY J
42M C 50221		ST	5.00 GPM	09/10/1982	NWNWSE	21	13N	54E	DW		GROUNDWATER	GIBBS, TIMOTHY J
42M W 122063		ST	65.00 GPM	12/21/1981	SENESE	34	14N	54E	DW		GROUNDWATER	GIBBS, TIMOTHY J
42M W 122065		IR	20.30 CFS	04/29/1889	NWNWSE	11	13N	54E	DW		CABIN CREEK	GIBBS, TIMOTHY J
42M W 122066		DM	35.00 GPM	12/21/1981	SENESE	34	14N	54E	DW		GROUNDWATER	GIBBS, TIMOTHY J
42M W 165793		ST	6.00 GPM	12/31/1900	NWSESE	10	13N	54E	DW	SP	CABIN CREEK	GIBBS, TIMOTHY J
42M W 165794		ST		12/31/1900	NENESW	1	13N	54E	DW	SP	YELLOWSTONE RIVER	GIBBS, TIMOTHY J

DEPARTMENT OF NATURAL RESOURCES AND CONSERVATION

YELLOWSTONE RIVER, BELOW POWDER RIVER

BASIN 42M

INDEX OF CLAIMS BY OWNER, BY WATER RIGHT ID

TRIB Values: MP= Manmade Pit, NP=Natural Pit, SD=Secondary Diversion, SI=Subirrigation, SP=Spring, WS=Waste & Seepage, UT=Unnamed Tributary;

POD Indicator: &=Only First POD Listed

WATER RIGHT ID Values: (D, U, W, X) = Adjudication, (C, K, P, Q, R) = New Appropriations, (M) = Water Reservations

WATER RIGHT ID	LATE CLAIM	USE	FLOW RATE	ENFORCEABLE PRIORITY DATE	POINT OF DIVERSION					TRIB	SOURCE NAME	OWNER NAME
					QTR	SEC	TWP	RGE	CN			
42M W 30052233		IR	20.30 CFS	04/29/1889	NWNWSE	11	13N	54E	DW		CABIN CREEK	GIBBS, TIMOTHY J
42M W 30065864		ST	35.00 GPM	04/30/1960	SWSWNE	26	14N	54E	DW		GROUNDWATER	GIBBS, TIMOTHY J
42M W 30065865		IR	17.90 CFS	07/23/1971	SWSENW	34	14N	54E	DW		YELLOWSTONE RIVER	GIBBS, TIMOTHY J
42M C 31822		ST	5.00 GPM	02/24/1981	SWNW	9	15N	58E	DW		GROUNDWATER	GIBSON, REBECCA DYKES
42M C 111459		ST	9.00 GPM	11/02/2000	NWSWNW	9	15N	58E	DW		GROUNDWATER	GIBSON, REBECCA DYKES
42M W 117236		ST		06/01/1950	NENWSW	10	15N	58E	DW	UT	BOX ELDER CREEK	GIBSON, REBECCA DYKES
42M W 117237		ST	4.00 GPM	06/01/1948	NENWSW	10	15N	58E	DW		GROUNDWATER	GIBSON, REBECCA DYKES
42M W 117238		ST	4.00 GPM	05/01/1946	SWSWNW	5	15N	58E	DW		GROUNDWATER	GIBSON, REBECCA DYKES
42M C 31822		ST	5.00 GPM	02/24/1981	SWNW	9	15N	58E	DW		GROUNDWATER	GIBSON, WILEY T
42M C 111459		ST	9.00 GPM	11/02/2000	NWSWNW	9	15N	58E	DW		GROUNDWATER	GIBSON, WILEY T
42M W 117236		ST		06/01/1950	NENWSW	10	15N	58E	DW	UT	BOX ELDER CREEK	GIBSON, WILEY T
42M W 117237		ST	4.00 GPM	06/01/1948	NENWSW	10	15N	58E	DW		GROUNDWATER	GIBSON, WILEY T
42M W 117238		ST	4.00 GPM	05/01/1946	SWSWNW	5	15N	58E	DW		GROUNDWATER	GIBSON, WILEY T
42M C 30021598		DM		02/08/2006	SWNE	15	23N	59E	RI		GROUNDWATER	GIDEON, BRANDI L
42M C 30102997		DM	15.00 GPM	06/29/2015	NWSWNE	15	23N	59E	RI		GROUNDWATER	GIDEON, BRANDI L
42M C 30021598		DM		02/08/2006	SWNE	15	23N	59E	RI		GROUNDWATER	GIDEON, JEFFREY P
42M C 30102997		DM	15.00 GPM	06/29/2015	NWSWNE	15	23N	59E	RI		GROUNDWATER	GIDEON, JEFFREY P
42M C 111391		MD	10.00 GPM	08/04/2000	NENWNE	4	15N	55E	DW		GROUNDWATER	GIESER, ARLENE
42M C 111391		MD	10.00 GPM	08/04/2000	NENWNE	4	15N	55E	DW		GROUNDWATER	GIESER, BRYAN L
42M C 111391		MD	10.00 GPM	08/04/2000	NENWNE	4	15N	55E	DW		GROUNDWATER	GIESER, CALVIN R
42M C 111391		MD	10.00 GPM	08/04/2000	NENWNE	4	15N	55E	DW		GROUNDWATER	GIESER, PHYLLIS L
42M C 112915		DM	20.00 GPM	06/28/2000	SESESW	16	12N	51E	PI		GROUNDWATER	GILBERT, BRENDA
42M C 30986		CM	70.00 GPM	11/17/1980	SESESW	5	22N	59E	RI		GROUNDWATER	GILBERT, JESSICA
42M C 30987		CM	70.00 GPM	11/17/1980	SESESW	5	22N	59E	RI		GROUNDWATER	GILBERT, JESSICA

DEPARTMENT OF NATURAL RESOURCES AND CONSERVATION

YELLOWSTONE RIVER, BELOW POWDER RIVER

BASIN 42M

INDEX OF CLAIMS BY OWNER, BY WATER RIGHT ID

TRIB Values: MP= Manmade Pit, NP=Natural Pit, SD=Secondary Diversion, SI=Subirrigation, SP=Spring, WS=Waste & Seepage, UT=Unnamed Tributary;

POD Indicator: &=Only First POD Listed

WATER RIGHT ID Values: (D, U, W, X) = Adjudication, (C, K, P, Q, R) = New Appropriations, (M) = Water Reservations

WATER RIGHT ID	LATE CLAIM	USE	FLOW RATE	ENFORCEABLE PRIORITY DATE	POINT OF DIVERSION					TRIB	SOURCE NAME	OWNER NAME
					QTR	SEC	TWP	RGE	CN			
42M C 66273		LG	15.00 GPM	05/31/1988	NESWNW	12	22N	58E	RI		GROUNDWATER	GILBERT, LILLIAN DELORES
42M C 66273		DM	15.00 GPM	05/31/1988	NESWNW	12	22N	58E	RI		GROUNDWATER	GILBERT, LILLIAN DELORES
42M C 66273		ST	15.00 GPM	05/31/1988	NESWNW	12	22N	58E	RI		GROUNDWATER	GILBERT, LILLIAN DELORES
42M C 30986		CM	70.00 GPM	11/17/1980	SESESW	5	22N	59E	RI		GROUNDWATER	GILBERT, ROBERT A
42M C 30987		CM	70.00 GPM	11/17/1980	SESESW	5	22N	59E	RI		GROUNDWATER	GILBERT, ROBERT A
42M C 30102944		CM	30.00 GPM	06/15/2015	SW	34	13N	52E	PI		GROUNDWATER	GINTHER, JENNY
42M C 30102944		MD	30.00 GPM	06/15/2015	SW	34	13N	52E	PI		GROUNDWATER	GINTHER, JENNY
42M C 30001122		DM	20.00 GPM	03/05/2002	NENE	27	16N	55E	DW		GROUNDWATER	GLENDIVE ALLIANCE CHURCH
42M C 47462		CM	10.00 GPM	06/23/1982	SWNESW	20	15N	56E	DW		GROUNDWATER	GLENDIVE NOON LIONS CLUB
42M C 47462		ST	10.00 GPM	06/23/1982	SWNESW	20	15N	56E	DW		GROUNDWATER	GLENDIVE NOON LIONS CLUB
42M W 163733	A	ST		05/01/1957	NENWSW	20	15N	56E	DW	UT	GLENDIVE CREEK	GLENDIVE NOON LIONS CLUB
42M C 16697		CM	90.00 GPM	12/19/1977	SESW	35	16N	54E	DW		GROUNDWATER	GLENDIVE PIT & SPUR LLC
42M W 117147		MN		05/08/1961	NWSESW	35	16N	54E	DW &		UPPER SEVENMILE CREEK	GLENDIVE PIT & SPUR LLC
42M C 66310		ST	30.00 GPM	07/18/1988	NWNW	28	16N	54E	DW		GROUNDWATER	GLENDIVE RANCH LLC
42M W 117235		IR		09/29/1961	NESWSW	20	16N	53E	DW	UT	SPRING CREEK	GLENDIVE RANCH LLC
42M C 30045202		DM	20.00 GPM	02/20/2009	SWNW	19	16N	56E	DW		GROUNDWATER	GLENDIVE TRAP CLUB
42M W 164918		CM	20.00 GPM	10/22/1981	NWNESE	27	16N	55E	DW		GROUNDWATER	GLENDIVE VENTURES LLC
42M M 9938		MC	4.53 CFS	12/15/1978		34	16N	55E	DW		YELLOWSTONE RIVER	GLENDIVE, CITY OF
42M W 163756		MC	7.58 CFS	08/18/1961	NWNWNE	35	16N	55E	DW		YELLOWSTONE RIVER	GLENDIVE, CITY OF
42M W 163757		MC	4.00 CFS	04/26/1906	NWNWNE	35	16N	55E	DW		YELLOWSTONE RIVER	GLENDIVE, CITY OF
42M W 163758		MC	85.00 GPM	11/12/1934	NWNWNE	35	16N	55E	DW		GROUNDWATER	GLENDIVE, CITY OF
42M W 163759		MC	135.00 GPM	08/07/1941	NWNWNE	35	16N	55E	DW		GROUNDWATER	GLENDIVE, CITY OF
42M C 37391		ST	8.00 GPM	10/06/1981	NENW	13	25N	59E	RI		GROUNDWATER	GO CAPITAL LLC
42M C 30161720		DM	8.10 GPM	08/31/2023	SWSESW	16	12N	51E	PI		GROUNDWATER	GODFREY, GEORGE G

DEPARTMENT OF NATURAL RESOURCES AND CONSERVATION

YELLOWSTONE RIVER, BELOW POWDER RIVER

BASIN 42M

INDEX OF CLAIMS BY OWNER, BY WATER RIGHT ID

TRIB Values: MP= Manmade Pit, NP=Natural Pit, SD=Secondary Diversion, SI=Subirrigation, SP=Spring, WS=Waste & Seepage, UT=Unnamed Tributary;

POD Indicator: &=Only First POD Listed

WATER RIGHT ID Values: (D, U, W, X) = Adjudication, (C, K, P, Q, R) = New Appropriations, (M) = Water Reservations

WATER RIGHT ID	LATE CLAIM	USE	FLOW RATE	ENFORCEABLE PRIORITY DATE	POINT OF DIVERSION					TRIB	SOURCE NAME	OWNER NAME
					QTR	SEC	TWP	RGE	CN			
42M C 30161720		LG	8.10 GPM	08/31/2023	SWSESW	16	12N	51E	PI		GROUNDWATER	GODFREY, GEORGE G
42M C 30161720		DM	8.10 GPM	08/31/2023	SWSESW	16	12N	51E	PI		GROUNDWATER	GODFREY, JUSTINE M
42M C 30161720		LG	8.10 GPM	08/31/2023	SWSESW	16	12N	51E	PI		GROUNDWATER	GODFREY, JUSTINE M
42M C 111336		DM	10.00 GPM	04/10/2000	SESE	2	17N	52E	DW		GROUNDWATER	GOEBEL, DENNIS W
42M W 163343		DM	8.00 GPM	04/15/1982	SENESE	2	17N	52E	DW		GROUNDWATER	GOEBEL, DENNIS W
42M W 163344		ST		12/31/1944	SWNESE	2	17N	52E	DW	UT	DEER CREEK, SOUTH FORK	GOEBEL, DENNIS W
42M W 214617	B	LG	15.00 GPM	06/30/1973	SWNESE	2	17N	52E	DW	UT	DEER CREEK, SOUTH FORK	GOEBEL, DENNIS W
42M C 111336		DM	10.00 GPM	04/10/2000	SESE	2	17N	52E	DW		GROUNDWATER	GOEBEL, LAURIE A
42M W 163343		DM	8.00 GPM	04/15/1982	SENESE	2	17N	52E	DW		GROUNDWATER	GOEBEL, LAURIE A
42M W 163344		ST		12/31/1944	SWNESE	2	17N	52E	DW	UT	DEER CREEK, SOUTH FORK	GOEBEL, LAURIE A
42M W 214617	B	LG	15.00 GPM	06/30/1973	SWNESE	2	17N	52E	DW	UT	DEER CREEK, SOUTH FORK	GOEBEL, LAURIE A
42M C 458		DM	10.00 GPM	09/24/1973	E2NE	32	20N	58E	RI		GROUNDWATER	GOFF, BOBBI JO
42M W 30116869		DM	6.99 GPM	12/31/1958	NENESE	32	20N	58E	RI		GROUNDWATER	GOFF, BOBBI JO
42M C 458		DM	10.00 GPM	09/24/1973	E2NE	32	20N	58E	RI		GROUNDWATER	GOFF, KEVIN
42M W 30116869		DM	6.99 GPM	12/31/1958	NENESE	32	20N	58E	RI		GROUNDWATER	GOFF, KEVIN
42M C 30052076		DM	10.00 GPM	10/19/2011	NENW	4	22N	59E	RI		GROUNDWATER	GOFF, LOIS
42M C 30052076		DM	10.00 GPM	10/19/2011	NENW	4	22N	59E	RI		GROUNDWATER	GOFF, WILLIAM PAT
42M C 18625		DM	8.00 GPM	05/10/1978	SW	34	13N	52E	PI		GROUNDWATER	GOMEZ, GORDON
42M W 127978		DM	31.00 GPM	12/31/1935	SWSWSE	16	12N	51E	PI		GROUNDWATER	GOMEZ, GORDON
42M C 5918		ST	5.00 GPM	04/27/1977	NENE	34	23N	55E	RI		GROUNDWATER	GOMKE, RUSS S
42M C 48972		DM	20.00 GPM	07/26/1982	NESWNW	33	20N	58E	RI		GROUNDWATER	GONSALVES, KRISTA
42M C 52587		ST	10.00 GPM	10/11/1983	NESENE	5	9N	59E	FA		GROUNDWATER	GONSIOROSKI, ALLISON P
42M C 58900		ST	20.00 GPM	02/28/1985	SWNWSW	29	10N	59E	FA		GROUNDWATER	GONSIOROSKI, ALLISON P
42M C 58900		DM	20.00 GPM	02/28/1985	SWNWSW	29	10N	59E	FA		GROUNDWATER	GONSIOROSKI, ALLISON P

DEPARTMENT OF NATURAL RESOURCES AND CONSERVATION

YELLOWSTONE RIVER, BELOW POWDER RIVER

BASIN 42M

INDEX OF CLAIMS BY OWNER, BY WATER RIGHT ID

TRIB Values: MP= Manmade Pit, NP=Natural Pit, SD=Secondary Diversion, SI=Subirrigation, SP=Spring, WS=Waste & Seepage, UT=Unnamed Tributary;

POD Indicator: &=Only First POD Listed

WATER RIGHT ID Values: (D, U, W, X) = Adjudication, (C, K, P, Q, R) = New Appropriations, (M) = Water Reservations

WATER RIGHT ID	LATE CLAIM	USE	FLOW RATE	ENFORCEABLE PRIORITY DATE	POINT OF DIVERSION					TRIB	SOURCE NAME	OWNER NAME
					QTR	SEC	TWP	RGE	CN			
42M W 108445		ST		06/21/1945	SENWSW	7	9N	59E	FA	UT	CABIN CREEK	GONSIOROSKI, ALLISON P
42M W 108456		ST		12/31/1952	SENESE	9	9N	58E	FA	UT	CABIN CREEK	GONSIOROSKI, ALLISON P
42M W 22744		ST		07/02/1955	NWNE	12	9N	58E	FA	UT	CABIN CREEK	GONSIOROSKI, STEPHEN R
42M W 22745		ST		07/02/1955	NWNW	12	9N	58E	FA	UT	CABIN CREEK	GONSIOROSKI, STEPHEN R
42M C 32029		ST	4.00 GPM	03/03/1981	NENE	12	9N	58E	FA		GROUNDWATER	GONSIOROSKI, STEPHEN R
42M W 102884		ST		06/21/1967	NESWSE	11	9N	58E	FA	UT	CABIN CREEK	GONSIOROSKI, STEPHEN R
42M W 154225		LG	35.00 GPM	06/01/1965	SWSWNW	24	10N	58E	FA	UT	WILLS CREEK	GONSIOROSKI, STEPHEN R
42M W 154226		LG	35.00 GPM	06/01/1965	SENESE	24	10N	58E	FA	UT	WILLS CREEK	GONSIOROSKI, STEPHEN R
42M W 154252		ST		08/20/1966	SESESW	20	10N	59E	FA	UT	WILLS CREEK	GONSIOROSKI, STEPHEN R
42M W 154253		IR		09/01/1964	SWSWNW	20	10N	59E	FA		WILLS CREEK	GONSIOROSKI, STEPHEN R
42M W 154254		IR		09/01/1970	SWNESE	18	10N	59E	FA	UT	CABIN CREEK	GONSIOROSKI, STEPHEN R
42M C 71765		IN	5.00 GPM	09/19/1989	NESE	33	23N	59E	RI		GROUNDWATER	GOOD, CURTIS L
42M C 97729		ST	5.00 GPM	03/11/1996	NESENE	6	21N	54E	DW		GROUNDWATER	GOOSEN FAMILY FARM LLC
42M W 184793	A	ST		01/01/1960	SENESE	26	21N	54E	DW	UT	BURNS CREEK, MIDDLE FORK	GOOSEN FAMILY FARM LLC
42M W 49223		ST	11.22 GPM	12/31/1942	NESENE	30	21N	55E	DW		GROUNDWATER	GOOSEN, JERRY A
42M W 49224		ST		12/31/1939	W2SE	30	21N	55E	DW	UT	BURNS CREEK, MIDDLE FORK	GOOSEN, JERRY A
42M W 49225		DM	20.00 GPM	12/31/1937	NESENE	30	21N	55E	DW		GROUNDWATER	GOOSEN, JERRY A
42M W 184791		DM	20.00 GPM	01/01/1960	SWNESE	26	21N	54E	DW		GROUNDWATER	GOOSEN, JOANN
42M W 184792		ST	20.00 GPM	01/01/1960	SWNESE	26	21N	54E	DW		GROUNDWATER	GOOSEN, JOANN
42M W 49223		ST	11.22 GPM	12/31/1942	NESENE	30	21N	55E	DW		GROUNDWATER	GOOSEN, KATHLEEN P
42M W 49225		DM	20.00 GPM	12/31/1937	NESENE	30	21N	55E	DW		GROUNDWATER	GOOSEN, KATHLEEN P
42M W 184791		DM	20.00 GPM	01/01/1960	SWNESE	26	21N	54E	DW		GROUNDWATER	GOOSEN, NORMAN D
42M W 184792		ST	20.00 GPM	01/01/1960	SWNESE	26	21N	54E	DW		GROUNDWATER	GOOSEN, NORMAN D
42M W 122088		IR	5.57 CFS	06/01/1961	NESENE	7	21N	59E	RI		YELLOWSTONE RIVER	GORDER, LISA
42M W 30048245		IR	13.37 CFS	12/31/1970	SESESE	6	21N	59E	RI &		YELLOWSTONE RIVER	GORDER, LISA

DEPARTMENT OF NATURAL RESOURCES AND CONSERVATION

YELLOWSTONE RIVER, BELOW POWDER RIVER

BASIN 42M

INDEX OF CLAIMS BY OWNER, BY WATER RIGHT ID

TRIB Values: MP= Manmade Pit, NP=Natural Pit, SD=Secondary Diversion, SI=Subirrigation, SP=Spring, WS=Waste & Seepage, UT=Unnamed Tributary;

POD Indicator: &=Only First POD Listed

WATER RIGHT ID Values: (D, U, W, X) = Adjudication, (C, K, P, Q, R) = New Appropriations, (M) = Water Reservations

WATER RIGHT ID	LATE CLAIM	USE	FLOW RATE	ENFORCEABLE PRIORITY DATE	POINT OF DIVERSION					TRIB	SOURCE NAME	OWNER NAME
					QTR	SEC	TWP	RGE	CN			
42M C 69243		DM	30.00 GPM	09/21/1988	SENENW	5	15N	55E	DW		GROUNDWATER	GORDER, PAULA R
42M C 69243		LG	30.00 GPM	09/21/1988	SENENW	5	15N	55E	DW		GROUNDWATER	GORDER, PAULA R
42M W 122088		IR	5.57 CFS	06/01/1961	NESWNW	7	21N	59E	RI		YELLOWSTONE RIVER	GORDER, SHANE
42M W 30048245		IR	13.37 CFS	12/31/1970	SWSESE	6	21N	59E	RI	&	YELLOWSTONE RIVER	GORDER, SHANE
42M P 5609		IR	4.40 CFS	06/04/1975	SWSENW	18	21N	59E	RI		COAL BANK SLOUGH	GORDER, SUSAN L
42M P 5610		IR	5.00 CFS	06/04/1975	NESESE	6	21N	59E	RI		YELLOWSTONE RIVER	GORDER, SUSAN L
42M P 18016		IR	500.00 GPM	03/15/1978	SWSENW	18	21N	59E	RI		COAL BANK SLOUGH	GORDER, SUSAN L
42M C 23173		ST	37.00 GPM	06/18/1979	NESESE	6	21N	59E	RI		GROUNDWATER	GORDER, SUSAN L
42M C 23173		DM	37.00 GPM	06/18/1979	NESESE	6	21N	59E	RI		GROUNDWATER	GORDER, SUSAN L
42M C 23173		AS	37.00 GPM	06/18/1979	NESESE	6	21N	59E	RI		GROUNDWATER	GORDER, SUSAN L
42M W 122088		IR	5.57 CFS	06/01/1961	NESWNW	7	21N	59E	RI		YELLOWSTONE RIVER	GORDER, SUSAN L
42M W 30048245		IR	13.37 CFS	12/31/1970	SWSESE	6	21N	59E	RI	&	YELLOWSTONE RIVER	GORDER, SUSAN L
42M C 30110860		LG	10.00 GPM	04/10/2017	SESWNW	8	21N	59E	RI		GROUNDWATER	GORDER, SUSAN L
42M C 30110860		ST	10.00 GPM	04/10/2017	SESWNW	8	21N	59E	RI		GROUNDWATER	GORDER, SUSAN L
42M C 30110860		DM	10.00 GPM	04/10/2017	SESWNW	8	21N	59E	RI		GROUNDWATER	GORDER, SUSAN L
42M W 122088		IR	5.57 CFS	06/01/1961	NESWNW	7	21N	59E	RI		YELLOWSTONE RIVER	GORDER, TOD V
42M W 30048245		IR	13.37 CFS	12/31/1970	SWSESE	6	21N	59E	RI	&	YELLOWSTONE RIVER	GORDER, TOD V
42M C 75815		LG	20.00 GPM	09/25/1990	SWSWSE	31	16N	55E	DW		GROUNDWATER	GORDER, TYLER A
42M C 75815		DM	20.00 GPM	09/25/1990	SWSWSE	31	16N	55E	DW		GROUNDWATER	GORDER, TYLER A
42M C 39834		DM	6.00 GPM	01/21/1982	S2SE	4	23N	59E	RI		GROUNDWATER	GORHAM, NICOLE
42M C 111454		DM	20.00 GPM	10/19/2000	NWNW	26	15N	54E	DW		GROUNDWATER	GOROSKI, DOUGLAS W
42M C 111454		ST	20.00 GPM	10/19/2000	NWNW	26	15N	54E	DW		GROUNDWATER	GOROSKI, DOUGLAS W
42M C 51908		DM	6.00 GPM	11/01/1982	SENE	6	15N	55E	DW		GROUNDWATER	GOROSKI, GIRARD J
42M C 30022662		LG		06/05/2006	SESENE	6	15N	55E	DW	SP	GROUNDWATER	GOROSKI, GIRARD J
42M C 111454		DM	20.00 GPM	10/19/2000	NWNW	26	15N	54E	DW		GROUNDWATER	GOROSKI, JOANN M

DEPARTMENT OF NATURAL RESOURCES AND CONSERVATION

YELLOWSTONE RIVER, BELOW POWDER RIVER

BASIN 42M

INDEX OF CLAIMS BY OWNER, BY WATER RIGHT ID

TRIB Values: MP= Manmade Pit, NP=Natural Pit, SD=Secondary Diversion, SI=Subirrigation, SP=Spring, WS=Waste & Seepage, UT=Unnamed Tributary;

POD Indicator: &=Only First POD Listed

WATER RIGHT ID Values: (D, U, W, X) = Adjudication, (C, K, P, Q, R) = New Appropriations, (M) = Water Reservations

WATER RIGHT ID	LATE CLAIM	USE	FLOW RATE	ENFORCEABLE PRIORITY DATE	POINT OF DIVERSION					TRIB	SOURCE NAME	OWNER NAME
					QTR	SEC	TWP	RGE	CN			
42M C 111454		ST	20.00 GPM	10/19/2000	NWNW	26	15N	54E	DW		GROUNDWATER	GOROSKI, JOANN M
42M W 178384		IR	4.90 CFS	12/31/1962	SWNWNE	7	14N	55E	DW	WS	YELLOWSTONE RIVER	GOROSKI, JULIA L
42M W 178384		IR	4.90 CFS	12/31/1962	SWNWNE	7	14N	55E	DW	WS	YELLOWSTONE RIVER	GOROSKI, KEVIN W
42M C 51908		DM	6.00 GPM	11/01/1982	SENE	6	15N	55E	DW		GROUNDWATER	GOROSKI, SHARI L
42M C 30022662		LG		06/05/2006	SESENE	6	15N	55E	DW	SP	GROUNDWATER	GOROSKI, SHARI L
42M C 30021915		ST		03/07/2006	SESWSE	18	21N	58E	RI		GROUNDWATER	GOSS BROTHERS
42M W 6393		DM	30.00 GPM	12/31/1960	SESESE	6	23N	55E	RI		GROUNDWATER	GOSS, ERVIN E
42M C 57290		ST	20.00 GPM	09/27/1984	NESESE	8	21N	58E	RI		GROUNDWATER	GOSS, ERVIN E
42M W 101513		ST	5.00 GPM	11/23/1981	SWNWNE	6	21N	58E	RI		GROUNDWATER	GOSS, ERVIN E
42M W 101514		IR		10/23/1945	SENESE	8	21N	58E	RI	UT	CRANE CREEK	GOSS, ERVIN E
42M P 30021908		ST		03/07/2006	N2SENE	8	21N	58E	RI	UT	CRANE CREEK	GOSS, ERVIN E
42M P 30021909		ST		03/07/2006	SENESE	8	21N	58E	RI	UT	CRANE CREEK	GOSS, ERVIN E
42M C 37331		DM	10.00 GPM	11/05/1981	SESWSE	2	22N	57E	RI		GROUNDWATER	GOSS, JAMES D
42M C 39303		DM	10.00 GPM	12/30/1981	SWSESE	2	22N	57E	RI		GROUNDWATER	GOSS, JAMES D
42M C 55483		DM	5.00 GPM	03/16/1984	SESESE	2	22N	57E	RI		GROUNDWATER	GOSS, JAMES D
42M C 57290		ST	20.00 GPM	09/27/1984	NESESE	8	21N	58E	RI		GROUNDWATER	GOSS, JANET R TRUST
42M W 101513		ST	5.00 GPM	11/23/1981	SWNWNE	6	21N	58E	RI		GROUNDWATER	GOSS, JANET R TRUST
42M W 101514		IR		10/23/1945	SENESE	8	21N	58E	RI	UT	CRANE CREEK	GOSS, JANET R TRUST
42M P 30021908		ST		03/07/2006	N2SENE	8	21N	58E	RI	UT	CRANE CREEK	GOSS, JANET R TRUST
42M P 30021909		ST		03/07/2006	SENESE	8	21N	58E	RI	UT	CRANE CREEK	GOSS, JANET R TRUST
42M C 39303		DM	10.00 GPM	12/30/1981	SWSESE	2	22N	57E	RI		GROUNDWATER	GOSS, JULIE M
42M C 55483		DM	5.00 GPM	03/16/1984	SESESE	2	22N	57E	RI		GROUNDWATER	GOSS, JULIE M
42M W 43759		DM	10.00 GPM	05/01/1960	SWNWNW	7	22N	59E	RI		GROUNDWATER	GOSS, KENNETH
42M C 57290		ST	20.00 GPM	09/27/1984	NESESE	8	21N	58E	RI		GROUNDWATER	GOSS, MARVIN F TRUST
42M W 101513		ST	5.00 GPM	11/23/1981	SWNWNE	6	21N	58E	RI		GROUNDWATER	GOSS, MARVIN F TRUST

DEPARTMENT OF NATURAL RESOURCES AND CONSERVATION

YELLOWSTONE RIVER, BELOW POWDER RIVER

BASIN 42M

INDEX OF CLAIMS BY OWNER, BY WATER RIGHT ID

TRIB Values: MP= Manmade Pit, NP=Natural Pit, SD=Secondary Diversion, SI=Subirrigation, SP=Spring, WS=Waste & Seepage, UT=Unnamed Tributary;

POD Indicator: &=Only First POD Listed

WATER RIGHT ID Values: (D, U, W, X) = Adjudication, (C, K, P, Q, R) = New Appropriations, (M) = Water Reservations

WATER RIGHT ID	LATE CLAIM	USE	FLOW RATE	ENFORCEABLE PRIORITY DATE	POINT OF DIVERSION					TRIB	SOURCE NAME	OWNER NAME
					QTR	SEC	TWP	RGE	CN			
42M W 101514		IR		10/23/1945	SE	8	21N	58E	RI	UT	CRANE CREEK	GOSS, MARVIN F TRUST
42M P 30021908		ST		03/07/2006	N2	8	21N	58E	RI	UT	CRANE CREEK	GOSS, MARVIN F TRUST
42M P 30021909		ST		03/07/2006	SE	8	21N	58E	RI	UT	CRANE CREEK	GOSS, MARVIN F TRUST
42M W 6393		DM	30.00 GPM	12/31/1960	SE	6	23N	55E	RI		GROUNDWATER	GOSS, VICKY L FAMILY SHARE TRUST UNDER WILL
42M C 57290		ST	20.00 GPM	09/27/1984	NE	8	21N	58E	RI		GROUNDWATER	GOSS, VICKY L FAMILY SHARE TRUST UNDER WILL
42M W 101513		ST	5.00 GPM	11/23/1981	SW	6	21N	58E	RI		GROUNDWATER	GOSS, VICKY L FAMILY SHARE TRUST UNDER WILL
42M W 101514		IR		10/23/1945	SE	8	21N	58E	RI	UT	CRANE CREEK	GOSS, VICKY L FAMILY SHARE TRUST UNDER WILL
42M P 30021908		ST		03/07/2006	N2	8	21N	58E	RI	UT	CRANE CREEK	GOSS, VICKY L FAMILY SHARE TRUST UNDER WILL
42M P 30021909		ST		03/07/2006	SE	8	21N	58E	RI	UT	CRANE CREEK	GOSS, VICKY L FAMILY SHARE TRUST UNDER WILL
42M C 50370		ST	3.00 GPM	12/08/1982	SW	10	21N	58E	RI		GROUNDWATER	GPJC LLC
42M C 30102944		CM	30.00 GPM	06/15/2015	SW	34	13N	52E	PI		GROUNDWATER	GRACE LUTHERAN CHURCH
42M C 30102944		MD	30.00 GPM	06/15/2015	SW	34	13N	52E	PI		GROUNDWATER	GRACE LUTHERAN CHURCH
42M C 10036		DM	8.00 GPM	11/03/1976	SW	15	21N	58E	RI		GROUNDWATER	GRALLA, CODY M
42M C 10036		DM	8.00 GPM	11/03/1976	SW	15	21N	58E	RI		GROUNDWATER	GRALLA, JILLIAN
42M W 102431		DM	20.00 GPM	09/22/1972	NW	29	16N	56E	DW		GROUNDWATER	GRAMM, JESSICA L
42M W 102431		DM	20.00 GPM	09/22/1972	NW	29	16N	56E	DW		GROUNDWATER	GRAMM, JOEL M
42M C 30103362		DM	8.57 GPM	08/03/2015	NW	21	12N	51E	PI		GROUNDWATER	GRAMMER, JOAN S
42M C 30103362		LG	8.57 GPM	08/03/2015	NW	21	12N	51E	PI		GROUNDWATER	GRAMMER, JOAN S
42M C 69284		ST	8.00 GPM	10/06/1988	SW	28	18N	52E	DW		GROUNDWATER	GRANMOE, JANETTE
42M W 109911		ST		12/31/1930	NW	34	18N	52E	DW	UT	DEER CREEK, SOUTH FORK	GRANMOE, JANETTE
42M W 109912		ST	7.00 GPM	12/31/1924	SW	27	18N	52E	DW		GROUNDWATER	GRANMOE, JANETTE
42M W 109913		ST		12/31/1930	SE	34	18N	52E	DW	UT	DEER CREEK, SOUTH FORK	GRANMOE, JANETTE
42M W 109914		ST	10.00 GPM	12/31/1906	SE	34	18N	52E	DW		GROUNDWATER	GRANMOE, JANETTE
42M W 109916		DM	10.00 GPM	12/31/1906	SE	34	18N	52E	DW		GROUNDWATER	GRANMOE, JANETTE
42M C 111427		ST	12.00 GPM	09/22/2000	SE	30	18N	52E	DW		GROUNDWATER	GRANMOE, JANETTE

DEPARTMENT OF NATURAL RESOURCES AND CONSERVATION

YELLOWSTONE RIVER, BELOW POWDER RIVER

BASIN 42M

INDEX OF CLAIMS BY OWNER, BY WATER RIGHT ID

TRIB Values: MP= Manmade Pit, NP=Natural Pit, SD=Secondary Diversion, SI=Subirrigation, SP=Spring, WS=Waste & Seepage, UT=Unnamed Tributary;

POD Indicator: &=Only First POD Listed

WATER RIGHT ID Values: (D, U, W, X) = Adjudication, (C, K, P, Q, R) = New Appropriations, (M) = Water Reservations

WATER RIGHT ID	LATE CLAIM	USE	FLOW RATE	ENFORCEABLE PRIORITY DATE	POINT OF DIVERSION					TRIB	SOURCE NAME	OWNER NAME
					QTR	SEC	TWP	RGE	CN			
42M C 109519		DM	20.00 GPM	09/09/1999	SESWSE	31	16N	55E	DW		GROUNDWATER	GRANMOE, KARI
42M C 109519		ST	20.00 GPM	09/09/1999	SESWSE	31	16N	55E	DW		GROUNDWATER	GRANMOE, KARI
42M C 109519		DM	20.00 GPM	09/09/1999	SESWSE	31	16N	55E	DW		GROUNDWATER	GRANMOE, KENT
42M C 109519		ST	20.00 GPM	09/09/1999	SESWSE	31	16N	55E	DW		GROUNDWATER	GRANMOE, KENT
42M C 69284		ST	8.00 GPM	10/06/1988	SWNWNW	28	18N	52E	DW		GROUNDWATER	GRANMOE, LYNN
42M W 109911		ST		12/31/1930	NWNENE	34	18N	52E	DW	UT	DEER CREEK, SOUTH FORK	GRANMOE, LYNN
42M W 109912		ST	7.00 GPM	12/31/1924	SWSWNE	27	18N	52E	DW		GROUNDWATER	GRANMOE, LYNN
42M W 109913		ST		12/31/1930	SENWSE	34	18N	52E	DW	UT	DEER CREEK, SOUTH FORK	GRANMOE, LYNN
42M W 109914		ST	10.00 GPM	12/31/1906	SESWSE	34	18N	52E	DW		GROUNDWATER	GRANMOE, LYNN
42M W 109916		DM	10.00 GPM	12/31/1906	SESWSE	34	18N	52E	DW		GROUNDWATER	GRANMOE, LYNN
42M C 111427		ST	12.00 GPM	09/22/2000	SESW	30	18N	52E	DW		GROUNDWATER	GRANMOE, LYNN
42M C 69284		ST	8.00 GPM	10/06/1988	SWNWNW	28	18N	52E	DW		GROUNDWATER	GRANMOE, RAYMOND C
42M W 109911		ST		12/31/1930	NWNENE	34	18N	52E	DW	UT	DEER CREEK, SOUTH FORK	GRANMOE, RAYMOND C
42M W 109912		ST	7.00 GPM	12/31/1924	SWSWNE	27	18N	52E	DW		GROUNDWATER	GRANMOE, RAYMOND C
42M W 109913		ST		12/31/1930	SENWSE	34	18N	52E	DW	UT	DEER CREEK, SOUTH FORK	GRANMOE, RAYMOND C
42M W 109914		ST	10.00 GPM	12/31/1906	SESWSE	34	18N	52E	DW		GROUNDWATER	GRANMOE, RAYMOND C
42M W 109916		DM	10.00 GPM	12/31/1906	SESWSE	34	18N	52E	DW		GROUNDWATER	GRANMOE, RAYMOND C
42M C 111427		ST	12.00 GPM	09/22/2000	SESW	30	18N	52E	DW		GROUNDWATER	GRANMOE, RAYMOND C
42M C 69284		ST	8.00 GPM	10/06/1988	SWNWNW	28	18N	52E	DW		GROUNDWATER	GRANMOE, RONNIE G
42M W 109911		ST		12/31/1930	NWNENE	34	18N	52E	DW	UT	DEER CREEK, SOUTH FORK	GRANMOE, RONNIE G
42M W 109912		ST	7.00 GPM	12/31/1924	SWSWNE	27	18N	52E	DW		GROUNDWATER	GRANMOE, RONNIE G
42M W 109913		ST		12/31/1930	SENWSE	34	18N	52E	DW	UT	DEER CREEK, SOUTH FORK	GRANMOE, RONNIE G
42M W 109914		ST	10.00 GPM	12/31/1906	SESWSE	34	18N	52E	DW		GROUNDWATER	GRANMOE, RONNIE G
42M W 109916		DM	10.00 GPM	12/31/1906	SESWSE	34	18N	52E	DW		GROUNDWATER	GRANMOE, RONNIE G
42M C 111427		ST	12.00 GPM	09/22/2000	SESW	30	18N	52E	DW		GROUNDWATER	GRANMOE, RONNIE G
42M W 173508		MD	30.00 GPM	03/04/1959	NESESW	16	12N	51E	PI		GROUNDWATER	GRANT, TERRY
42M C 91920		DM	10.00 GPM	12/13/1994	SWSW	14	23N	59E	RI		GROUNDWATER	GRAVES, ERIN D

DEPARTMENT OF NATURAL RESOURCES AND CONSERVATION

YELLOWSTONE RIVER, BELOW POWDER RIVER

BASIN 42M

INDEX OF CLAIMS BY OWNER, BY WATER RIGHT ID

TRIB Values: MP= Manmade Pit, NP=Natural Pit, SD=Secondary Diversion, SI=Subirrigation, SP=Spring, WS=Waste & Seepage, UT=Unnamed Tributary;

POD Indicator: &=Only First POD Listed

WATER RIGHT ID Values: (D, U, W, X) = Adjudication, (C, K, P, Q, R) = New Appropriations, (M) = Water Reservations

WATER RIGHT ID	LATE CLAIM	USE	FLOW RATE	ENFORCEABLE PRIORITY DATE	POINT OF DIVERSION					TRIB	SOURCE NAME	OWNER NAME
					QTR	SEC	TWP	RGE	CN			
42M C 91920		DM	10.00 GPM	12/13/1994	SWSW	14	23N	59E	RI		GROUNDWATER	GRAVES, TYREL W
42M W 106398		ST		12/31/1941	SESWSE	9	17N	59E	WI	UT	COTTONWOOD CREEK, NORTH FORK	GREAT NORTHERN PROPERTIES LTD PRTNRSH
42M W 108209		ST		12/31/1911	NENWSW	3	16N	56E	DW	SP	COTTON CREEK	GREAT NORTHERN PROPERTIES LTD PRTNRSH
42M W 108210		ST		12/31/1911	SWSWNW	3	16N	56E	DW	SP	COTTON CREEK	GREAT NORTHERN PROPERTIES LTD PRTNRSH
42M W 117878		ST		12/31/1911	NWNESE	9	17N	59E	WI	SP	COTTONWOOD CREEK, NORTH FORK	GREAT NORTHERN PROPERTIES LTD PRTNRSH
42M W 142784		IN	10.00 GPM	06/13/1956	SWNENW	33	20N	58E	RI		GROUNDWATER	GREAT NORTHERN PROPERTIES LTD PRTNRSH
42M W 142785		IN	5.00 GPM	08/06/1952	NWSENW	33	20N	58E	RI		GROUNDWATER	GREAT NORTHERN PROPERTIES LTD PRTNRSH
42M W 165351		XX		06/08/1973	NWNWSE	35	18N	56E	DW		YELLOWSTONE RIVER	GREAT NORTHERN PROPERTIES LTD PRTNRSH
42M C 31486		MD	12.00 GPM	11/25/1980	SESESE	12	17N	49E	MC		GROUNDWATER	GREEN, EARL INC
42M C 31486		ST	12.00 GPM	11/25/1980	SESESE	12	17N	49E	MC		GROUNDWATER	GREEN, EARL INC
42M C 81349		ST	5.00 GPM	07/22/1992	NENESW	7	17N	50E	DW		GROUNDWATER	GREEN, EARL INC
42M W 163197		IR	100.00 GPM	05/31/1929	NWNWSE	22	16N	55E	DW		GROUNDWATER	GREEN, KATHLEEN R
42M W 163199		ST		03/05/1956	SENENW	22	16N	55E	DW	UT	YELLOWSTONE RIVER	GREEN, KATHLEEN R
42M W 163200		ST		12/31/1926	SENWSE	22	16N	55E	DW	SP	YELLOWSTONE RIVER	GREEN, KATHLEEN R
42M W 163481		MD	35.00 GPM	12/31/1955	SWSWSE	27	16N	55E	DW	SP	YELLOWSTONE RIVER	GREEN, KATHLEEN R
42M W 163829		ST		12/31/1926	NENWSE	22	16N	55E	DW	SP	YELLOWSTONE RIVER	GREEN, KATHLEEN R
42M W 165800		CM		03/05/1956	SENENW	22	16N	55E	DW	UT	YELLOWSTONE RIVER	GREEN, KATHLEEN R
42M W 178298		ST		03/05/1956	NW	22	16N	55E	DW	UT	YELLOWSTONE RIVER	GREEN, KATHLEEN R
42M W 178299		AS	100.00 GPM	03/05/1956	SWNWNW	22	16N	55E	DW	UT	YELLOWSTONE RIVER	GREEN, KATHLEEN R
42M W 178300		MN	5.00 CFS	12/31/1940	SENWNW	22	16N	55E	DW	UT	YELLOWSTONE RIVER	GREEN, KATHLEEN R
42M C 30042593		DM	10.00 GPM	06/20/2008	SESWSE	27	16N	55E	DW		GROUNDWATER	GREEN, KATHLEEN R
42M C 30042593		LG	10.00 GPM	06/20/2008	SESWSE	27	16N	55E	DW		GROUNDWATER	GREEN, KATHLEEN R
42M C 30131667		LG	5.00 GPM	08/02/2019	NESW	34	16N	56E	DW		GROUNDWATER	GREENE, ASHLEY N
42M C 30131667		DM	5.00 GPM	08/02/2019	NESW	34	16N	56E	DW		GROUNDWATER	GREENE, ASHLEY N
42M C 30131667		DM	5.00 GPM	08/02/2019	NESW	34	16N	56E	DW		GROUNDWATER	GREENE, DALLIN
42M C 30131667		LG	5.00 GPM	08/02/2019	NESW	34	16N	56E	DW		GROUNDWATER	GREENE, DALLIN

DEPARTMENT OF NATURAL RESOURCES AND CONSERVATION

YELLOWSTONE RIVER, BELOW POWDER RIVER

BASIN 42M

INDEX OF CLAIMS BY OWNER, BY WATER RIGHT ID

TRIB Values: MP= Manmade Pit, NP=Natural Pit, SD=Secondary Diversion, SI=Subirrigation, SP=Spring, WS=Waste & Seepage, UT=Unnamed Tributary;

POD Indicator: &=Only First POD Listed

WATER RIGHT ID Values: (D, U, W, X) = Adjudication, (C, K, P, Q, R) = New Appropriations, (M) = Water Reservations

WATER RIGHT ID	LATE CLAIM	USE	FLOW RATE	ENFORCEABLE PRIORITY DATE	POINT OF DIVERSION					TRIB	SOURCE NAME	OWNER NAME
					QTR	SEC	TWP	RGE	CN			
42M C 13172		ST	6.00 GPM	06/02/1977	SE	10	16N	53E	DW		GROUNDWATER	GREENWALT, MEGAN
42M C 13172		DM	6.00 GPM	06/02/1977	SE	10	16N	53E	DW		GROUNDWATER	GREENWALT, MEGAN
42M C 13172		DM	6.00 GPM	06/02/1977	SE	10	16N	53E	DW		GROUNDWATER	GREENWALT, SAMUEL
42M C 13172		ST	6.00 GPM	06/02/1977	SE	10	16N	53E	DW		GROUNDWATER	GREENWALT, SAMUEL
42M P 3655		IR		09/17/1974	NW	20	22N	60E	RI		BENNIE PEER CREEK	GREENWOOD, DAWN
42M P 16370		IR		11/16/1977	N2	20	22N	60E	RI		BENNIE PEER CREEK	GREENWOOD, DAWN
42M C 27528		ST	12.00 GPM	06/06/1980	SW	20	22N	60E	RI		GROUNDWATER	GREENWOOD, DAWN
42M C 39302		ST	20.00 GPM	12/30/1981	SE	25	23N	59E	RI		GROUNDWATER	GREENWOOD, DAWN
42M C 39302		DM	20.00 GPM	12/30/1981	SE	25	23N	59E	RI		GROUNDWATER	GREENWOOD, DAWN
42M C 30127188		DM	8.50 GPM	06/18/2019	SE	19	22N	59E	RI		GROUNDWATER	GREENWOOD, DENISE L
42M C 30127188		LG	8.50 GPM	06/18/2019	SE	19	22N	59E	RI		GROUNDWATER	GREENWOOD, DENISE L
42M C 30127188		ST	8.50 GPM	06/18/2019	SE	19	22N	59E	RI		GROUNDWATER	GREENWOOD, DENISE L
42M C 30127160		LG	13.00 GPM	06/18/2019	NE	24	22N	58E	RI		GROUNDWATER	GREENWOOD, LISA
42M C 30127160		DM	13.00 GPM	06/18/2019	NE	24	22N	58E	RI		GROUNDWATER	GREENWOOD, LISA
42M C 30127160		DM	13.00 GPM	06/18/2019	NE	24	22N	58E	RI		GROUNDWATER	GREENWOOD, ROBERT L
42M C 30127160		LG	13.00 GPM	06/18/2019	NE	24	22N	58E	RI		GROUNDWATER	GREENWOOD, ROBERT L
42M C 39302		DM	20.00 GPM	12/30/1981	SE	25	23N	59E	RI		GROUNDWATER	GREENWOOD, SCOTT
42M C 39302		ST	20.00 GPM	12/30/1981	SE	25	23N	59E	RI		GROUNDWATER	GREENWOOD, SCOTT
42M C 30127188		ST	8.50 GPM	06/18/2019	SE	19	22N	59E	RI		GROUNDWATER	GREENWOOD, STEVEN A
42M C 30127188		LG	8.50 GPM	06/18/2019	SE	19	22N	59E	RI		GROUNDWATER	GREENWOOD, STEVEN A
42M C 30127188		DM	8.50 GPM	06/18/2019	SE	19	22N	59E	RI		GROUNDWATER	GREENWOOD, STEVEN A
42M W 163467		ST	10.00 GPM	12/31/1922	SW	19	20N	55E	DW		GROUNDWATER	GREIMAN INC
42M W 163468		DM	10.00 GPM	12/31/1922	SW	19	20N	55E	DW		GROUNDWATER	GREIMAN INC
42M P 12773		IR	350.63 GPM	05/11/1977	SW	19	20N	55E	DW		DRY CREEK	GREIMAN, BERNIE B
42M P 12773		ST	350.63 GPM	05/11/1977	SW	19	20N	55E	DW		DRY CREEK	GREIMAN, BERNIE B

DEPARTMENT OF NATURAL RESOURCES AND CONSERVATION

YELLOWSTONE RIVER, BELOW POWDER RIVER

BASIN 42M

INDEX OF CLAIMS BY OWNER, BY WATER RIGHT ID

TRIB Values: MP= Manmade Pit, NP=Natural Pit, SD=Secondary Diversion, SI=Subirrigation, SP=Spring, WS=Waste & Seepage, UT=Unnamed Tributary;

POD Indicator: &=Only First POD Listed

WATER RIGHT ID Values: (D, U, W, X) = Adjudication, (C, K, P, Q, R) = New Appropriations, (M) = Water Reservations

WATER RIGHT ID	LATE CLAIM	USE	FLOW RATE	ENFORCEABLE PRIORITY DATE	POINT OF DIVERSION					TRIB	SOURCE NAME	OWNER NAME
					QTR	SEC	TWP	RGE	CN			
42M W 163465		ST		12/31/1935	N2	34	20N	55E	DW	UT	BURNS CREEK	GREIMAN, BERNIE B
42M W 163466		ST		12/31/1915	NWSWSE	19	20N	55E	DW	SP	BURNS CREEK	GREIMAN, BERNIE B
42M C 30042875		ST	27.00 GPM	08/01/2008	NWSWNE	34	20N	55E	DW		GROUNDWATER	GREIMAN, BERNIE B
42M P 30115734		ST		01/25/2018	NWNWSW	19	20N	55E	DW	UT	BURNS CREEK	GREIMAN, BERNIE B
42M W 163637		LG	17.00 GPM	12/31/1957	NENENE	4	15N	55E	DW		YELLOWSTONE RIVER	GREVIOUS, DACOTAH
42M W 163637		LG	17.00 GPM	12/31/1957	NENENE	4	15N	55E	DW		YELLOWSTONE RIVER	GREVIOUS, DARL
42M C 69260		ST	7.00 GPM	09/29/1988	SWNWNE	19	22N	59E	RI		GROUNDWATER	GROSKINSKY, BUD & ANNE TRUST
42M C 69260		DM	7.00 GPM	09/29/1988	SWNWNE	19	22N	59E	RI		GROUNDWATER	GROSKINSKY, BUD & ANNE TRUST
42M W 30133540		DM	4.23 GPM	06/07/1907	SWSWNW	35	26N	58E	RI		GROUNDWATER	GROSVOLD FAMILY PARTNERSHIP
42M W 30133540		DM	4.23 GPM	06/07/1907	SWSWNW	35	26N	58E	RI		GROUNDWATER	GROSVOLD, JOHN
42M C 30158113		ST	5.45 GPM	07/01/2022	SWSWNW	35	26N	58E	RI		GROUNDWATER	GROSVOLD, JOHN H
42M W 163638		LG	35.00 GPM	05/31/1964	SWNENE	4	15N	55E	DW		UPPER SEVENMILE CREEK	GROW, JEAN S
42M W 163638		LG	35.00 GPM	05/31/1964	SWNENE	4	15N	55E	DW		UPPER SEVENMILE CREEK	GROW, LLOYD J
42M C 48612		DM	20.00 GPM	05/19/1982	SWSWNW	21	14N	54E	DW		GROUNDWATER	GROW, MONTY
42M W 5454		ST	8.00 GPM	12/31/1945	NWNESW	21	15N	49E	PI		GROUNDWATER	GRUE RANCH INC
42M W 5455		ST		12/31/1940	SWSWNW	2	14N	49E	PI	SP	CEDAR CREEK, EAST FORK	GRUE RANCH INC
42M W 5456		ST		12/31/1904	NENESE	14	14N	49E	PI	SP	CEDAR CREEK, EAST FORK	GRUE RANCH INC
42M W 5457		ST		12/31/1904	NWSENE	17	15N	49E	PI	SP	CEDAR CREEK, EAST FORK	GRUE RANCH INC
42M W 5458		ST		12/31/1904	NENENW	34	15N	49E	PI	SP	CEDAR CREEK, EAST FORK	GRUE RANCH INC
42M W 5459		ST	8.00 GPM	12/31/1945	SWSESE	25	14N	49E	PI		GROUNDWATER	GRUE RANCH INC
42M W 5460		ST		12/31/1939	SWNWSW	21	15N	49E	PI	UT	CEDAR CREEK, EAST FORK	GRUE RANCH INC
42M W 5461		ST		12/31/1939	NESENW	28	15N	49E	PI	UT	CEDAR CREEK, EAST FORK	GRUE RANCH INC
42M W 5462		ST		12/31/1953	SENESE	32	15N	49E	PI	UT	CEDAR CREEK	GRUE RANCH INC
42M W 5463		ST		12/31/1966	NWSENE	22	15N	49E	PI	UT	CEDAR CREEK, EAST FORK	GRUE RANCH INC
42M W 5464		ST	5.00 GPM	12/31/1925	SWNWSW	22	15N	49E	PI		GROUNDWATER	GRUE RANCH INC

DEPARTMENT OF NATURAL RESOURCES AND CONSERVATION

YELLOWSTONE RIVER, BELOW POWDER RIVER

BASIN 42M

INDEX OF CLAIMS BY OWNER, BY WATER RIGHT ID

TRIB Values: MP= Manmade Pit, NP=Natural Pit, SD=Secondary Diversion, SI=Subirrigation, SP=Spring, WS=Waste & Seepage, UT=Unnamed Tributary;

POD Indicator: &=Only First POD Listed

WATER RIGHT ID Values: (D, U, W, X) = Adjudication, (C, K, P, Q, R) = New Appropriations, (M) = Water Reservations

WATER RIGHT ID	LATE CLAIM	USE	FLOW RATE	ENFORCEABLE PRIORITY DATE	POINT OF DIVERSION					TRIB	SOURCE NAME	OWNER NAME
					QTR	SEC	TWP	RGE	CN			
42M W 5465		ST		12/31/1968	SENWSE	2	14N	49E	PI	UT	CEDAR CREEK, EAST FORK	GRUE RANCH INC
42M W 5466		ST	8.00 GPM	12/31/1905	NESWNE	28	15N	49E	PI		GROUNDWATER	GRUE RANCH INC
42M W 5467		MD	8.00 GPM	12/31/1905	NESWNE	28	15N	49E	PI		GROUNDWATER	GRUE RANCH INC
42M W 5468		IR		04/19/1905	NWSESE	33	16N	49E	PI		BRACKETT CREEK	GRUE RANCH INC
42M W 26528		ST		12/31/1907	W2SW	4	15N	49E	PI	SP	CEDAR CREEK, EAST FORK	GRUE RANCH INC
42M P 27130		IR		03/18/1980	NENWSE	4	15N	49E	PI		BRACKETT CREEK	GRUE RANCH INC
42M P 29798		ST		09/12/1980	SESWNW	34	15N	49E	PI	UT	UNNAMED TRIBUTARY OF EAST FORK CEDAR CREEK	GRUE RANCH INC
42M C 52498		DM	10.00 GPM	06/17/1983	SWNWNE	28	15N	49E	PI		GROUNDWATER	GRUE RANCH INC
42M C 52498		LG	10.00 GPM	06/17/1983	SWNWNE	28	15N	49E	PI		GROUNDWATER	GRUE RANCH INC
42M C 76850		DM	5.00 GPM	02/07/1991	NWSESW	21	15N	49E	PI		GROUNDWATER	GRUE RANCH INC
42M C 82609		ST	5.00 GPM	08/19/1992	SWNWSE	11	14N	49E	PI		GROUNDWATER	GRUE RANCH INC
42M C 100009		ST	5.00 GPM	12/11/1996	SWSWNE	28	15N	49E	PI		GROUNDWATER	GRUE RANCH INC
42M C 106038		ST	7.00 GPM	01/25/1999	NENENE	17	15N	49E	PI		GROUNDWATER	GRUE RANCH INC
42M W 108610		ST		07/25/1868	W2	31	14N	50E	PI		CEDAR CREEK	GRUE RANCH INC
42M W 108615		ST		07/25/1868	SW	23	14N	49E	PI		CEDAR CREEK	GRUE RANCH INC
42M C 4835		ST	5.00 GPM	02/14/1975	NWSWNW	2	14N	49E	PI		GROUNDWATER	GRUE, CLINTON C
42M W 5454		ST	8.00 GPM	12/31/1945	NWNESW	21	15N	49E	PI		GROUNDWATER	GRUE, CLINTON C
42M W 5455		ST		12/31/1940	SWSWNW	2	14N	49E	PI	SP	CEDAR CREEK, EAST FORK	GRUE, CLINTON C
42M W 5456		ST		12/31/1904	NENESE	14	14N	49E	PI	SP	CEDAR CREEK, EAST FORK	GRUE, CLINTON C
42M W 5457		ST		12/31/1904	NWSENE	17	15N	49E	PI	SP	CEDAR CREEK, EAST FORK	GRUE, CLINTON C
42M W 5458		ST		12/31/1904	NENENW	34	15N	49E	PI	SP	CEDAR CREEK, EAST FORK	GRUE, CLINTON C
42M W 5459		ST	8.00 GPM	12/31/1945	SWSESE	25	14N	49E	PI		GROUNDWATER	GRUE, CLINTON C
42M W 5460		ST		12/31/1939	SWNWSW	21	15N	49E	PI	UT	CEDAR CREEK, EAST FORK	GRUE, CLINTON C
42M W 5461		ST		12/31/1939	NESENW	28	15N	49E	PI	UT	CEDAR CREEK, EAST FORK	GRUE, CLINTON C
42M W 5462		ST		12/31/1953	SENESE	32	15N	49E	PI	UT	CEDAR CREEK	GRUE, CLINTON C
42M W 5463		ST		12/31/1966	NWSENE	22	15N	49E	PI	UT	CEDAR CREEK, EAST FORK	GRUE, CLINTON C
42M W 5464		ST	5.00 GPM	12/31/1925	SWNWSW	22	15N	49E	PI		GROUNDWATER	GRUE, CLINTON C
42M W 5465		ST		12/31/1968	SENWSE	2	14N	49E	PI	UT	CEDAR CREEK, EAST FORK	GRUE, CLINTON C
42M W 5466		ST	8.00 GPM	12/31/1905	NESWNE	28	15N	49E	PI		GROUNDWATER	GRUE, CLINTON C

DEPARTMENT OF NATURAL RESOURCES AND CONSERVATION

YELLOWSTONE RIVER, BELOW POWDER RIVER

BASIN 42M

INDEX OF CLAIMS BY OWNER, BY WATER RIGHT ID

TRIB Values: MP= Manmade Pit, NP=Natural Pit, SD=Secondary Diversion, SI=Subirrigation, SP=Spring, WS=Waste & Seepage, UT=Unnamed Tributary;

POD Indicator: &=Only First POD Listed

WATER RIGHT ID Values: (D, U, W, X) = Adjudication, (C, K, P, Q, R) = New Appropriations, (M) = Water Reservations

WATER RIGHT ID	LATE CLAIM	USE	FLOW RATE	ENFORCEABLE PRIORITY DATE	POINT OF DIVERSION					TRIB	SOURCE NAME	OWNER NAME
					QTR	SEC	TWP	RGE	CN			
42M W 5467		MD	8.00 GPM	12/31/1905	NESWNE	28	15N	49E	PI		GROUNDWATER	GRUE, CLINTON C
42M W 5468		IR		04/19/1905	NWSESE	33	16N	49E	PI		BRACKETT CREEK	GRUE, CLINTON C
42M C 9563		ST	8.00 GPM	09/20/1976	SENWSE	28	15N	49E	PI		GROUNDWATER	GRUE, CLINTON C
42M C 76850		DM	5.00 GPM	02/07/1991	NWSESW	21	15N	49E	PI		GROUNDWATER	GRUE, CLINTON C
42M W 9650		MD	25.00 GPM	06/10/1911	NESENW	12	18N	58E	WI		GROUNDWATER	GUBASTA, FRANK
42M W 9651		ST	25.00 GPM	06/10/1911	NESENW	12	18N	58E	WI		GROUNDWATER	GUBASTA, FRANK
42M W 9650		MD	25.00 GPM	06/10/1911	NESENW	12	18N	58E	WI		GROUNDWATER	GUBASTA, LEE
42M W 9651		ST	25.00 GPM	06/10/1911	NESENW	12	18N	58E	WI		GROUNDWATER	GUBASTA, LEE
42M W 9650		MD	25.00 GPM	06/10/1911	NESENW	12	18N	58E	WI		GROUNDWATER	GUBASTA, THOMAS
42M W 9651		ST	25.00 GPM	06/10/1911	NESENW	12	18N	58E	WI		GROUNDWATER	GUBASTA, THOMAS
42M C 39689		DM	5.00 GPM	01/14/1982	NENESE	7	15N	54E	DW		GROUNDWATER	GUELFF, MICHAEL P
42M C 39689		ST	5.00 GPM	01/14/1982	NENESE	7	15N	54E	DW		GROUNDWATER	GUELFF, MICHAEL P
42M W 178330		FW		12/31/1968	NENWNW	3	15N	54E	DW	UT	UPPER SEVENMILE CREEK	GUELFF, MICHAEL P
42M W 178331		FW		05/31/1971	SENESE	3	15N	54E	DW	UT	UPPER SEVENMILE CREEK	GUELFF, MICHAEL P
42M W 178332		FW		12/31/1910	NWNENW	3	15N	54E	DW	UT	UPPER SEVENMILE CREEK	GUELFF, MICHAEL P
42M W 178333		DM	5.00 GPM	12/31/1957	NENESE	7	15N	54E	DW		GROUNDWATER	GUELFF, MICHAEL P
42M W 178334		DM	5.00 GPM	12/31/1942	NENESE	7	15N	54E	DW		GROUNDWATER	GUELFF, MICHAEL P
42M W 178335		DM	5.00 GPM	12/31/1906	NENESE	7	15N	54E	DW		GROUNDWATER	GUELFF, MICHAEL P
42M W 178336		IR		12/05/1958	NWNENW	1	15N	53E	DW &		SAND CREEK	GUELFF, MICHAEL P
42M W 178337		IR		01/23/1961	SENESE	7	15N	54E	DW	UT	SAND CREEK	GUELFF, MICHAEL P
42M W 178338		IR		02/20/1958	SWNWSE	6	15N	54E	DW	UT	SAND CREEK	GUELFF, MICHAEL P
42M W 178339		IR		12/31/1965	NWNENW	3	15N	54E	DW &	UT	UPPER SEVENMILE CREEK	GUELFF, MICHAEL P
42M W 178342		IR		01/23/1961	NWNENW	1	15N	53E	DW		SAND CREEK	GUELFF, MICHAEL P
42M W 178343		IR		12/31/1959	NENESE	1	15N	53E	DW	UT	SAND CREEK	GUELFF, MICHAEL P
42M W 178344		IR		03/04/1971	SWSWNW	7	15N	54E	DW	UT	SAND CREEK	GUELFF, MICHAEL P
42M W 178346		ST		12/31/1969	NESENE	3	15N	54E	DW	UT	UPPER SEVENMILE CREEK	GUELFF, MICHAEL P
42M W 178360		ST	5.00 GPM	06/30/1954	NENESE	7	15N	54E	DW		GROUNDWATER	GUELFF, MICHAEL P
42M W 178361		ST	5.00 GPM	12/31/1910	NENESE	7	15N	54E	DW		GROUNDWATER	GUELFF, MICHAEL P

DEPARTMENT OF NATURAL RESOURCES AND CONSERVATION

YELLOWSTONE RIVER, BELOW POWDER RIVER

BASIN 42M

INDEX OF CLAIMS BY OWNER, BY WATER RIGHT ID

TRIB Values: MP= Manmade Pit, NP=Natural Pit, SD=Secondary Diversion, SI=Subirrigation, SP=Spring, WS=Waste & Seepage, UT=Unnamed Tributary;

POD Indicator: &=Only First POD Listed

WATER RIGHT ID Values: (D, U, W, X) = Adjudication, (C, K, P, Q, R) = New Appropriations, (M) = Water Reservations

WATER RIGHT ID	LATE CLAIM	USE	FLOW RATE	ENFORCEABLE PRIORITY DATE	POINT OF DIVERSION					TRIB	SOURCE NAME	OWNER NAME
					QTR	SEC	TWP	RGE	CN			
42M W 178362		ST	5.00 GPM	06/30/1954	NENESE	7	15N	54E	DW		GROUNDWATER	GUELFF, MICHAEL P
42M W 178363		ST	5.00 GPM	12/31/1957	NENENE	18	15N	54E	DW		GROUNDWATER	GUELFF, MICHAEL P
42M W 178366		ST		12/31/1910	SENESE	3	15N	54E	DW	SP	SEVENMILE CREEK	GUELFF, MICHAEL P
42M W 178367		ST		12/31/1910	NWNWNW	3	15N	54E	DW	SP	SEVENMILE CREEK	GUELFF, MICHAEL P
42M W 178368		ST		12/31/1910	SENESE	3	15N	54E	DW	SP	SEVENMILE CREEK	GUELFF, MICHAEL P
42M W 178369		ST		12/31/1947	SWSESW	1	15N	53E	DW	UT	SAND CREEK	GUELFF, MICHAEL P
42M W 178370		ST		05/31/1971	SENESE	3	15N	54E	DW	UT	UPPER SEVENMILE CREEK	GUELFF, MICHAEL P
42M W 178377		ST	5.00 GPM	05/31/1957	NENWNW	1	15N	53E	DW		GROUNDWATER	GUELFF, MICHAEL P
42M W 178378		ST		01/23/1961	NENWNW	1	15N	53E	DW	MP	SAND CREEK	GUELFF, MICHAEL P
42M W 178379		ST		12/31/1947	NENWNW	1	15N	53E	DW	MP	SAND CREEK	GUELFF, MICHAEL P
42M W 178381		ST		12/31/1947	NENWNW	3	15N	54E	DW	UT	UPPER SEVENMILE CREEK	GUELFF, MICHAEL P
42M W 178382		ST		12/31/1968	NWNENW	3	15N	54E	DW	UT	UPPER SEVENMILE CREEK	GUELFF, MICHAEL P
42M W 182722		IR		01/23/1961	SESWNW	1	15N	53E	DW	UT	SAND CREEK	GUELFF, MICHAEL P

42M C 39689		DM	5.00 GPM	01/14/1982	NENESE	7	15N	54E	DW		GROUNDWATER	GUELFF, SANDRA
42M C 39689		ST	5.00 GPM	01/14/1982	NENESE	7	15N	54E	DW		GROUNDWATER	GUELFF, SANDRA
42M W 178333		DM	5.00 GPM	12/31/1957	NENESE	7	15N	54E	DW		GROUNDWATER	GUELFF, SANDRA
42M W 178334		DM	5.00 GPM	12/31/1942	NENESE	7	15N	54E	DW		GROUNDWATER	GUELFF, SANDRA
42M W 178335		DM	5.00 GPM	12/31/1906	NENESE	7	15N	54E	DW		GROUNDWATER	GUELFF, SANDRA
42M W 178336		IR		12/05/1958	NWNENW	1	15N	53E	DW &		SAND CREEK	GUELFF, SANDRA
42M W 178337		IR		01/23/1961	SENESE	7	15N	54E	DW	UT	SAND CREEK	GUELFF, SANDRA
42M W 178338		IR		02/20/1958	SWNWSE	6	15N	54E	DW	UT	SAND CREEK	GUELFF, SANDRA
42M W 178342		IR		01/23/1961	NWNENW	1	15N	53E	DW		SAND CREEK	GUELFF, SANDRA
42M W 178343		IR		12/31/1959	NENESE	1	15N	53E	DW	UT	SAND CREEK	GUELFF, SANDRA
42M W 178344		IR		03/04/1971	SWSWNW	7	15N	54E	DW	UT	SAND CREEK	GUELFF, SANDRA
42M W 178360		ST	5.00 GPM	06/30/1954	NENESE	7	15N	54E	DW		GROUNDWATER	GUELFF, SANDRA
42M W 178361		ST	5.00 GPM	12/31/1910	NENESE	7	15N	54E	DW		GROUNDWATER	GUELFF, SANDRA
42M W 178362		ST	5.00 GPM	06/30/1954	NENESE	7	15N	54E	DW		GROUNDWATER	GUELFF, SANDRA
42M W 178363		ST	5.00 GPM	12/31/1957	NENENE	18	15N	54E	DW		GROUNDWATER	GUELFF, SANDRA
42M W 178369		ST		12/31/1947	SWSESW	1	15N	53E	DW	UT	SAND CREEK	GUELFF, SANDRA

DEPARTMENT OF NATURAL RESOURCES AND CONSERVATION

YELLOWSTONE RIVER, BELOW POWDER RIVER

BASIN 42M

INDEX OF CLAIMS BY OWNER, BY WATER RIGHT ID

TRIB Values: MP= Manmade Pit, NP=Natural Pit, SD=Secondary Diversion, SI=Subirrigation, SP=Spring, WS=Waste & Seepage, UT=Unnamed Tributary;

POD Indicator: &=Only First POD Listed

WATER RIGHT ID Values: (D, U, W, X) = Adjudication, (C, K, P, Q, R) = New Appropriations, (M) = Water Reservations

WATER RIGHT ID	LATE CLAIM	USE	FLOW RATE	ENFORCEABLE PRIORITY DATE	POINT OF DIVERSION					TRIB	SOURCE NAME	OWNER NAME
					QTR	SEC	TWP	RGE	CN			
42M W 178377		ST	5.00 GPM	05/31/1957	NENWNW	1	15N	53E	DW		GROUNDWATER	GUELFF, SANDRA
42M W 178378		ST		01/23/1961	NENWNW	1	15N	53E	DW	MP	SAND CREEK	GUELFF, SANDRA
42M W 178379		ST		12/31/1947	NENWNW	1	15N	53E	DW	MP	SAND CREEK	GUELFF, SANDRA
42M W 182722		IR		01/23/1961	SESWNW	1	15N	53E	DW	UT	SAND CREEK	GUELFF, SANDRA
42M C 51834		CM	10.00 GPM	01/06/1983	SESW	12	24N	59E	RI		GROUNDWATER	GULF OIL CORP
42M C 26490		DM	9.00 GPM	02/07/1980	SWNESE	27	23N	59E	RI		GROUNDWATER	GURNEY, RON
42M C 71193		DM	12.00 GPM	03/08/1989	NESENE	4	22N	59E	RI		GROUNDWATER	GURNEY, STEVEN L
42M C 74363		DM	10.00 GPM	05/07/1990	NWSWSW	32	16N	55E	DW		GROUNDWATER	GUSTAFSON, JODY
42M C 114726		DM	15.00 GPM	03/16/2001	NWNWNW	34	16N	55E	DW		GROUNDWATER	GUSTAFSON, KNUTE
42M C 74363		DM	10.00 GPM	05/07/1990	NWSWSW	32	16N	55E	DW		GROUNDWATER	GUSTAFSON, LONNA
42M C 114726		DM	15.00 GPM	03/16/2001	NWNWNW	34	16N	55E	DW		GROUNDWATER	GUSTAFSON, SHELLEY
42M C 18760		DM	7.00 GPM	05/22/1978	SESW	32	16N	55E	DW		GROUNDWATER	GUTHRIE, TYLER
42M C 112756		DM	15.00 GPM	06/12/2000	SESWSW	16	12N	51E	PI		GROUNDWATER	GWIN, ANALIZA T
42M C 112756		LG	15.00 GPM	06/12/2000	SESWSW	16	12N	51E	PI		GROUNDWATER	GWIN, ANALIZA T
42M C 112756		LG	15.00 GPM	06/12/2000	SESWSW	16	12N	51E	PI		GROUNDWATER	GWIN, ROBERT
42M C 112756		DM	15.00 GPM	06/12/2000	SESWSW	16	12N	51E	PI		GROUNDWATER	GWIN, ROBERT
42M C 112756		LG	15.00 GPM	06/12/2000	SESWSW	16	12N	51E	PI		GROUNDWATER	GWIN, ROCKY B
42M C 112756		DM	15.00 GPM	06/12/2000	SESWSW	16	12N	51E	PI		GROUNDWATER	GWIN, ROCKY B
42M C 59606		CM	48.00 GPM	08/26/1985	NW	1	23N	59E	RI		GROUNDWATER	H B & R INC
42M C 59606		ST	48.00 GPM	08/26/1985	NW	1	23N	59E	RI		GROUNDWATER	H B & R INC
42M C 17132		CM	10.00 GPM	01/27/1977	NWSENW	5	22N	59E	RI		GROUNDWATER	H W RESTAURANT INC
42M W 48139		MD	16.00 GPM	10/17/1914	SWSE	16	12N	51E	PI		GROUNDWATER	HACKEL, ROBERT J
42M C 85561		DM	10.00 GPM	11/29/1993	SE	16	12N	51E	PI		GROUNDWATER	HACKEL, ROBERT J

DEPARTMENT OF NATURAL RESOURCES AND CONSERVATION

YELLOWSTONE RIVER, BELOW POWDER RIVER

BASIN 42M

INDEX OF CLAIMS BY OWNER, BY WATER RIGHT ID

TRIB Values: MP= Manmade Pit, NP=Natural Pit, SD=Secondary Diversion, SI=Subirrigation, SP=Spring, WS=Waste & Seepage, UT=Unnamed Tributary;

POD Indicator: &=Only First POD Listed

WATER RIGHT ID Values: (D, U, W, X) = Adjudication, (C, K, P, Q, R) = New Appropriations, (M) = Water Reservations

WATER RIGHT ID	LATE CLAIM	USE	FLOW RATE	ENFORCEABLE PRIORITY DATE	POINT OF DIVERSION					TRIB	SOURCE NAME	OWNER NAME
					QTR	SEC	TWP	RGE	CN			
42M W 48139		MD	16.00 GPM	10/17/1914	SWSE	16	12N	51E	PI		GROUNDWATER	HACKEL, SARAH G
42M C 85561		DM	10.00 GPM	11/29/1993	SE	16	12N	51E	PI		GROUNDWATER	HACKEL, SARAH G
42M C 48484		ST	3.00 GPM	06/22/1982	SENWSE	11	10N	58E	FA		GROUNDWATER	HADLEY, CAROLYN A
42M C 116093		DM	20.00 GPM	05/08/2001	NESE	11	10N	58E	FA		GROUNDWATER	HADLEY, CAROLYN A
42M W 139143		ST	3.00 GPM	04/30/1982	SENWSE	11	10N	58E	FA	SP	CABIN CREEK	HADLEY, CAROLYN A
42M P 15967		ST	5,385.00 GPM	10/11/1977	SWSESE	15	10N	58E	FA &		WILLS CREEK	HADLEY, JARRETT R
42M P 15967		IR	5,385.00 GPM	10/11/1977	SWSESE	15	10N	58E	FA &		WILLS CREEK	HADLEY, JARRETT R
42M P 23697		ST		07/13/1979	SWSESE	23	10N	58E	FA	UT	UNNAMED TRIBUTARY OF MIDDLE FORK CABIN CREEK	HADLEY, JARRETT R
42M C 48484		ST	3.00 GPM	06/22/1982	SENWSE	11	10N	58E	FA		GROUNDWATER	HADLEY, JARRETT R
42M C 48625		ST	5.00 GPM	08/24/1982	NENW	3	10N	58E	FA		GROUNDWATER	HADLEY, JARRETT R
42M C 48626		ST	5.00 GPM	08/24/1982	NWNESE	3	10N	58E	FA		GROUNDWATER	HADLEY, JARRETT R
42M C 52516		ST	36.00 GPM	07/11/1983	SESESW	18	10N	58E	FA		GROUNDWATER	HADLEY, JARRETT R
42M C 52516		IN	36.00 GPM	07/11/1983	SESESW	18	10N	58E	FA		GROUNDWATER	HADLEY, JARRETT R
42M W 108436		ST		12/31/1943	SWNESW	35	10N	58E	FA	UT	CABIN CREEK	HADLEY, JARRETT R
42M W 108437		ST		12/31/1952	SESENW	35	10N	58E	FA	UT	CABIN CREEK	HADLEY, JARRETT R
42M W 108438		ST		12/31/1941	SWSENW	33	10N	58E	FA	UT	CABIN CREEK	HADLEY, JARRETT R
42M W 108442		ST		06/21/1967	SENESE	27	10N	58E	FA	UT	CABIN CREEK	HADLEY, JARRETT R
42M W 108443		ST		06/21/1967	NENENW	17	10N	58E	FA	UT	CABIN CREEK	HADLEY, JARRETT R
42M W 108444		ST		06/21/1967	SWNESW	7	10N	58E	FA	UT	CABIN CREEK	HADLEY, JARRETT R
42M W 108446		ST		07/13/1880	N2	27	10N	58E	FA		CABIN CREEK	HADLEY, JARRETT R
42M W 108459		ST		07/13/1880	NW	5	10N	58E	FA		CABIN CREEK, NORTH FORK	HADLEY, JARRETT R
42M C 116093		DM	20.00 GPM	05/08/2001	NESE	11	10N	58E	FA		GROUNDWATER	HADLEY, JARRETT R
42M W 139143		ST	3.00 GPM	04/30/1982	SENWSE	11	10N	58E	FA	SP	CABIN CREEK	HADLEY, JARRETT R
42M W 173327		ST	5.00 GPM	04/30/1982	NWNESE	3	10N	58E	FA	UT	CABIN CREEK, NORTH FORK	HADLEY, JARRETT R
42M W 173328		ST	5.00 GPM	04/30/1982	NENENW	3	10N	58E	FA	UT	CABIN CREEK, NORTH FORK	HADLEY, JARRETT R

DEPARTMENT OF NATURAL RESOURCES AND CONSERVATION

YELLOWSTONE RIVER, BELOW POWDER RIVER

BASIN 42M

INDEX OF CLAIMS BY OWNER, BY WATER RIGHT ID

TRIB Values: MP= Manmade Pit, NP=Natural Pit, SD=Secondary Diversion, SI=Subirrigation, SP=Spring, WS=Waste & Seepage, UT=Unnamed Tributary;

POD Indicator: &=Only First POD Listed

WATER RIGHT ID Values: (D, U, W, X) = Adjudication, (C, K, P, Q, R) = New Appropriations, (M) = Water Reservations

WATER RIGHT ID	LATE CLAIM	USE	FLOW RATE	ENFORCEABLE PRIORITY DATE	POINT OF DIVERSION					TRIB	SOURCE NAME	OWNER NAME
					QTR	SEC	TWP	RGE	CN			
42M W 173331		ST		05/15/1960	NENWNW	4	10N	58E	FA	UT	CABIN CREEK, NORTH FORK	HADLEY, JARRETT R
42M W 173337		ST		06/01/1960	SWNWSE	3	9N	58E	FA	UT	CABIN CREEK	HADLEY, JARRETT R
42M W 173578		ST		07/01/1958	SENE	23	10N	58E	FA	UT	WILLS CREEK	HADLEY, JARRETT R
42M W 173579		ST		09/20/1960	NENENW	15	10N	58E	FA	UT	CABIN CREEK	HADLEY, JARRETT R
42M W 173580		ST		06/05/1960	NENWNE	9	10N	58E	FA	UT	CABIN CREEK	HADLEY, JARRETT R
42M C 30014985		DM		04/27/2005	SWSW	7	10N	58E	FA		GROUNDWATER	HADLEY, JARRETT R
42M C 30045655		ST	15.00 GPM	01/05/2009	SWSW	33	10N	58E	FA		GROUNDWATER	HADLEY, JARRETT R
42M P 15967		ST	5,385.00 GPM	10/11/1977	SWSESE	15	10N	58E	FA	&	WILLS CREEK	HADLEY, ROBYN
42M P 15967		IR	5,385.00 GPM	10/11/1977	SWSESE	15	10N	58E	FA	&	WILLS CREEK	HADLEY, ROBYN
42M P 23697		ST		07/13/1979	SWSESE	23	10N	58E	FA	UT	UNNAMED TRIBUTARY OF MIDDLE FORK CABIN CREEK	HADLEY, ROBYN
42M C 48484		ST	3.00 GPM	06/22/1982	SENWSE	11	10N	58E	FA		GROUNDWATER	HADLEY, ROBYN
42M C 48625		ST	5.00 GPM	08/24/1982	NENW	3	10N	58E	FA		GROUNDWATER	HADLEY, ROBYN
42M C 48626		ST	5.00 GPM	08/24/1982	NWNESE	3	10N	58E	FA		GROUNDWATER	HADLEY, ROBYN
42M C 52516		IN	36.00 GPM	07/11/1983	SESESW	18	10N	58E	FA		GROUNDWATER	HADLEY, ROBYN
42M C 52516		ST	36.00 GPM	07/11/1983	SESESW	18	10N	58E	FA		GROUNDWATER	HADLEY, ROBYN
42M W 108436		ST		12/31/1943	SWNESW	35	10N	58E	FA	UT	CABIN CREEK	HADLEY, ROBYN
42M W 108437		ST		12/31/1952	SESENW	35	10N	58E	FA	UT	CABIN CREEK	HADLEY, ROBYN
42M W 108438		ST		12/31/1941	SWSENW	33	10N	58E	FA	UT	CABIN CREEK	HADLEY, ROBYN
42M W 108442		ST		06/21/1967	SENE	27	10N	58E	FA	UT	CABIN CREEK	HADLEY, ROBYN
42M W 108443		ST		06/21/1967	NENENW	17	10N	58E	FA	UT	CABIN CREEK	HADLEY, ROBYN
42M W 108444		ST		06/21/1967	SWNESW	7	10N	58E	FA	UT	CABIN CREEK	HADLEY, ROBYN
42M W 108446		ST		07/13/1880	N2	27	10N	58E	FA		CABIN CREEK	HADLEY, ROBYN
42M W 108459		ST		07/13/1880	NW	5	10N	58E	FA		CABIN CREEK, NORTH FORK	HADLEY, ROBYN
42M C 116093		DM	20.00 GPM	05/08/2001	NESE	11	10N	58E	FA		GROUNDWATER	HADLEY, ROBYN
42M W 139143		ST	3.00 GPM	04/30/1982	SENWSE	11	10N	58E	FA	SP	CABIN CREEK	HADLEY, ROBYN
42M W 173327		ST	5.00 GPM	04/30/1982	NWNESE	3	10N	58E	FA	UT	CABIN CREEK, NORTH FORK	HADLEY, ROBYN

DEPARTMENT OF NATURAL RESOURCES AND CONSERVATION

YELLOWSTONE RIVER, BELOW POWDER RIVER

BASIN 42M

INDEX OF CLAIMS BY OWNER, BY WATER RIGHT ID

TRIB Values: MP= Manmade Pit, NP=Natural Pit, SD=Secondary Diversion, SI=Subirrigation, SP=Spring, WS=Waste & Seepage, UT=Unnamed Tributary;

POD Indicator: &=Only First POD Listed

WATER RIGHT ID Values: (D, U, W, X) = Adjudication, (C, K, P, Q, R) = New Appropriations, (M) = Water Reservations

WATER RIGHT ID	LATE CLAIM	USE	FLOW RATE	ENFORCEABLE PRIORITY DATE	POINT OF DIVERSION					TRIB	SOURCE NAME	OWNER NAME
					QTR	SEC	TWP	RGE	CN			
42M W 173328		ST	5.00 GPM	04/30/1982	NENENW	3	10N	58E	FA	UT	CABIN CREEK, NORTH FORK	HADLEY, ROBYN
42M W 173331		ST		05/15/1960	NENWNW	4	10N	58E	FA	UT	CABIN CREEK, NORTH FORK	HADLEY, ROBYN
42M W 173337		ST		06/01/1960	SWNWSE	3	9N	58E	FA	UT	CABIN CREEK	HADLEY, ROBYN
42M W 173578		ST		07/01/1958	SENE	23	10N	58E	FA	UT	WILLS CREEK	HADLEY, ROBYN
42M W 173579		ST		09/20/1960	NENENW	15	10N	58E	FA	UT	CABIN CREEK	HADLEY, ROBYN
42M W 173580		ST		06/05/1960	NENWNE	9	10N	58E	FA	UT	CABIN CREEK	HADLEY, ROBYN
42M C 30014985		DM		04/27/2005	SWSW	7	10N	58E	FA		GROUNDWATER	HADLEY, ROBYN
42M C 30045655		ST	15.00 GPM	01/05/2009	SWSW	33	10N	58E	FA		GROUNDWATER	HADLEY, ROBYN
42M C 51954		DM	8.00 GPM	05/09/1983	NWSESE	26	21N	56E	RI		GROUNDWATER	HAFEMANN, HAROLD
42M C 81314		DM	14.00 GPM	06/08/1992	NESENE	32	20N	58E	RI		GROUNDWATER	HAFEMANN, LEE J
42M C 81314		LG	14.00 GPM	06/08/1992	NESENE	32	20N	58E	RI		GROUNDWATER	HAFEMANN, LEE J
42M C 30052275		DM	8.00 GPM	11/16/2011	NENENW	26	21N	56E	RI		GROUNDWATER	HAFEMANN, PHILIP
42M C 30155341		LG	17.00 GPM	04/07/2022	NENWNW	17	24N	60E	RI		GROUNDWATER	HAGAN, DAWN
42M C 30155341		LG	17.00 GPM	04/07/2022	NENWNW	17	24N	60E	RI		GROUNDWATER	HAGAN, KOREY
42M C 43572		ST	8.00 GPM	04/12/1982	SWSENE	33	19N	52E	DW		GROUNDWATER	HAGEN, ANGIE R
42M C 47011		ST	5.00 GPM	04/22/1982	NWNWNW	32	19N	52E	DW		GROUNDWATER	HAGEN, ANGIE R
42M C 47011		AS	5.00 GPM	04/22/1982	NWNWNW	32	19N	52E	DW		GROUNDWATER	HAGEN, ANGIE R
42M W 164367		ST	15.00 GPM	12/31/1949	NWNWNE	32	19N	52E	DW		GROUNDWATER	HAGEN, ANGIE R
42M W 164368		ST		12/31/1924	NESENE	3	18N	52E	DW &		DEER CREEK, NORTH FORK	HAGEN, ANGIE R
42M W 164369		ST		12/31/1924	SWSWNW	8	18N	52E	DW	SP	DEER CREEK, MIDDLE FORK	HAGEN, ANGIE R
42M W 164370		DM	8.00 GPM	12/31/1946	NWNWNE	32	19N	52E	DW		GROUNDWATER	HAGEN, ANGIE R
42M W 164372		ST		12/31/1924	S2	28	19N	52E	DW		DEER CREEK, NORTH FORK	HAGEN, ANGIE R
42M W 165792		ST	8.00 GPM	01/01/1939	SWSENE	33	19N	52E	DW		GROUNDWATER	HAGEN, ANGIE R
42M C 47011		AS	5.00 GPM	04/22/1982	NWNWNW	32	19N	52E	DW		GROUNDWATER	HAGEN, BETTY

DEPARTMENT OF NATURAL RESOURCES AND CONSERVATION

YELLOWSTONE RIVER, BELOW POWDER RIVER

BASIN 42M

INDEX OF CLAIMS BY OWNER, BY WATER RIGHT ID

TRIB Values: MP= Manmade Pit, NP=Natural Pit, SD=Secondary Diversion, SI=Subirrigation, SP=Spring, WS=Waste & Seepage, UT=Unnamed Tributary;

POD Indicator: &=Only First POD Listed

WATER RIGHT ID Values: (D, U, W, X) = Adjudication, (C, K, P, Q, R) = New Appropriations, (M) = Water Reservations

WATER RIGHT ID	LATE CLAIM	USE	FLOW RATE	ENFORCEABLE PRIORITY DATE	POINT OF DIVERSION					TRIB	SOURCE NAME	OWNER NAME
					QTR	SEC	TWP	RGE	CN			
42M C 47011		ST	5.00 GPM	04/22/1982	NWNWNW	32	19N	52E	DW		GROUNDWATER	HAGEN, BETTY
42M W 164367		ST	15.00 GPM	12/31/1949	NWNWNE	32	19N	52E	DW		GROUNDWATER	HAGEN, BETTY
42M W 164368		ST		12/31/1924	NESENE	3	18N	52E	DW &		DEER CREEK, NORTH FORK	HAGEN, BETTY
42M W 164369		ST		12/31/1924	SWSWNW	8	18N	52E	DW	SP	DEER CREEK, MIDDLE FORK	HAGEN, BETTY
42M W 164370		DM	8.00 GPM	12/31/1946	NWNWNE	32	19N	52E	DW		GROUNDWATER	HAGEN, BETTY
42M C 17097		ST	10.00 GPM	01/25/1978	NENENE	9	18N	52E	DW		GROUNDWATER	HAGEN, DARREN
42M C 32649		DM	25.00 GPM	04/14/1981	NWSWSE	10	18N	52E	DW		GROUNDWATER	HAGEN, DARREN
42M C 32649		ST	25.00 GPM	04/14/1981	NWSWSE	10	18N	52E	DW		GROUNDWATER	HAGEN, DARREN
42M C 43572		ST	8.00 GPM	04/12/1982	SWSENE	33	19N	52E	DW		GROUNDWATER	HAGEN, DARREN
42M C 47011		ST	5.00 GPM	04/22/1982	NWNWNW	32	19N	52E	DW		GROUNDWATER	HAGEN, DARREN
42M C 47011		AS	5.00 GPM	04/22/1982	NWNWNW	32	19N	52E	DW		GROUNDWATER	HAGEN, DARREN
42M W 109887		ST		12/31/1910	NENESE	10	18N	52E	DW	MP	DEER CREEK, NORTH FORK	HAGEN, DARREN
42M W 109888		DM	10.00 GPM	04/01/1909	SWNWSE	10	18N	52E	DW		GROUNDWATER	HAGEN, DARREN
42M W 109889		DM	10.00 GPM	10/01/1959	SWNWSE	10	18N	52E	DW		GROUNDWATER	HAGEN, DARREN
42M W 164367		ST	15.00 GPM	12/31/1949	NWNWNE	32	19N	52E	DW		GROUNDWATER	HAGEN, DARREN
42M W 164368		ST		12/31/1924	NESENE	3	18N	52E	DW &		DEER CREEK, NORTH FORK	HAGEN, DARREN
42M W 164369		ST		12/31/1924	SWSWNW	8	18N	52E	DW	SP	DEER CREEK, MIDDLE FORK	HAGEN, DARREN
42M W 164370		DM	8.00 GPM	12/31/1946	NWNWNE	32	19N	52E	DW		GROUNDWATER	HAGEN, DARREN
42M W 164371		ST		12/31/1924	SWSENW	34	19N	52E	DW		DEER CREEK, NORTH FORK	HAGEN, DARREN
42M W 164372		ST		12/31/1924	S2	28	19N	52E	DW		DEER CREEK, NORTH FORK	HAGEN, DARREN
42M W 165792		ST	8.00 GPM	01/01/1939	SWSENE	33	19N	52E	DW		GROUNDWATER	HAGEN, DARREN
42M W 41326		DM	20.00 GPM	10/13/1913	NENENW	2	18N	54E	DW		GROUNDWATER	HAGEN, JOANN
42M W 41327		ST		12/31/1946	NESWNW	33	19N	54E	DW	SP	THIRTEENMILE CREEK	HAGEN, JOANN
42M C 45379		CM	15.00 GPM	10/08/1982	SESW	33	16N	55E	DW		GROUNDWATER	HAGEN, JOANN
42M C 45379		DM	15.00 GPM	10/08/1982	SESW	33	16N	55E	DW		GROUNDWATER	HAGEN, JOANN
42M W 163772		IN	500.00 GPM	12/31/1955	NESESW	33	16N	55E	DW		UPPER SEVENMILE CREEK	HAGEN, JOANN
42M W 187553		MN	1.11 CFS	12/31/1958	NESESW	33	16N	55E	DW		UPPER SEVENMILE CREEK	HAGEN, JOANN
42M C 30021597		DM		02/08/2006	SWNW	4	15N	55E	DW		GROUNDWATER	HAGEN, JOANN

DEPARTMENT OF NATURAL RESOURCES AND CONSERVATION

YELLOWSTONE RIVER, BELOW POWDER RIVER

BASIN 42M

INDEX OF CLAIMS BY OWNER, BY WATER RIGHT ID

TRIB Values: MP= Manmade Pit, NP=Natural Pit, SD=Secondary Diversion, SI=Subirrigation, SP=Spring, WS=Waste & Seepage, UT=Unnamed Tributary;

POD Indicator: &=Only First POD Listed

WATER RIGHT ID Values: (D, U, W, X) = Adjudication, (C, K, P, Q, R) = New Appropriations, (M) = Water Reservations

WATER RIGHT ID	LATE CLAIM	USE	FLOW RATE	ENFORCEABLE PRIORITY DATE	POINT OF DIVERSION					TRIB	SOURCE NAME	OWNER NAME
					QTR	SEC	TWP	RGE	CN			
42M C 47011		ST	5.00 GPM	04/22/1982	NWNWNW	32	19N	52E	DW		GROUNDWATER	HAGEN, JUSTUS
42M C 47011		AS	5.00 GPM	04/22/1982	NWNWNW	32	19N	52E	DW		GROUNDWATER	HAGEN, JUSTUS
42M W 164367		ST	15.00 GPM	12/31/1949	NWNWNE	32	19N	52E	DW		GROUNDWATER	HAGEN, JUSTUS
42M W 164368		ST		12/31/1924	NESENE	3	18N	52E	DW &		DEER CREEK, NORTH FORK	HAGEN, JUSTUS
42M W 164369		ST		12/31/1924	SWSWNW	8	18N	52E	DW	SP	DEER CREEK, MIDDLE FORK	HAGEN, JUSTUS
42M W 164370		DM	8.00 GPM	12/31/1946	NWNWNE	32	19N	52E	DW		GROUNDWATER	HAGEN, JUSTUS
42M C 30021597		DM		02/08/2006	SWNW	4	15N	55E	DW		GROUNDWATER	HAGEN, WESLEY
42M C 61862		DM	15.00 GPM	06/05/1986	SESESE	11	15N	55E	DW		GROUNDWATER	HAGENSTON, GREG
42M C 61862		ST	15.00 GPM	06/05/1986	SESESE	11	15N	55E	DW		GROUNDWATER	HAGENSTON, GREG
42M W 101462		ST		03/01/1963	S2S2NE	17	20N	54E	DW	UT	THIRTEENMILE CREEK, NORTH FORK	HAGERMAN - SCHIPMAN FAMILY REVOCABLE TRUST
42M W 101463		ST		03/01/1963	SESENE	17	20N	54E	DW	SP	THIRTEENMILE CREEK, NORTH FORK	HAGERMAN - SCHIPMAN FAMILY REVOCABLE TRUST
42M W 5549		IN	1.00 CFS	06/16/1959	NENWSW	31	16N	55E	DW	UT	UPPER SEVENMILE CREEK	HAGGERTY, MIKE
42M W 5550		IN	1.00 CFS	06/22/1959	SWNWSW	31	16N	55E	DW		UPPER SEVENMILE CREEK	HAGGERTY, MIKE
42M W 122059		IR	4.46 CFS	06/01/1955	NESWNE	23	20N	58E	RI &		YELLOWSTONE RIVER	HAGLER HOLDINGS LLC
42M C 2349		ST	37.50 GPM	05/23/1974	NESE	14	20N	58E	RI		GROUNDWATER	HAGLER, BARBARA C
42M W 122060		IR	4.46 CFS	06/01/1959	SENESE	14	20N	58E	RI &	WS	YELLOWSTONE RIVER	HAGLER, BARBARA C
42M W 122059		IR	4.46 CFS	06/01/1955	NESWNE	23	20N	58E	RI &		YELLOWSTONE RIVER	HAGLER, JOANNE
42M W 154453		IR	20.00 CFS	05/29/1968	SWNENE	28	13N	53E	PI		YELLOWSTONE RIVER	HAILDLE FARMS INC
42M R 30069397		IR	6.70 CFS	12/15/1978	SWNENE	28	13N	53E	PI		YELLOWSTONE RIVER	HAILDLE FARMS INC
42M R 30069398		IR	6.70 CFS	12/15/1978	SWNENE	28	13N	53E	PI		YELLOWSTONE RIVER	HAILDLE FARMS INC
42M W 154453		IR	20.00 CFS	05/29/1968	SWNENE	28	13N	53E	PI		YELLOWSTONE RIVER	HAILDLE INC
42M R 30063056		IR	6.70 CFS	12/15/1978	SWNENE	28	13N	53E	PI		YELLOWSTONE RIVER	HAILDLE INC

DEPARTMENT OF NATURAL RESOURCES AND CONSERVATION

YELLOWSTONE RIVER, BELOW POWDER RIVER

BASIN 42M

INDEX OF CLAIMS BY OWNER, BY WATER RIGHT ID

TRIB Values: MP= Manmade Pit, NP=Natural Pit, SD=Secondary Diversion, SI=Subirrigation, SP=Spring, WS=Waste & Seepage, UT=Unnamed Tributary;

POD Indicator: &=Only First POD Listed

WATER RIGHT ID Values: (D, U, W, X) = Adjudication, (C, K, P, Q, R) = New Appropriations, (M) = Water Reservations

WATER RIGHT ID	LATE CLAIM	USE	FLOW RATE	ENFORCEABLE PRIORITY DATE	POINT OF DIVERSION					TRIB	SOURCE NAME	OWNER NAME
					QTR	SEC	TWP	RGE	CN			
42M C 56484		DM	12.00 GPM	06/06/1984	SWSWNW	34	13N	53E	PI		GROUNDWATER	HAIDLE, BONNIE
42M C 56484		ST	12.00 GPM	06/06/1984	SWSWNW	34	13N	53E	PI		GROUNDWATER	HAIDLE, BONNIE
42M W 154453		IR	20.00 CFS	05/29/1968	SWNE	28	13N	53E	PI		YELLOWSTONE RIVER	HAIDLE, BONNIE TRUST
42M R 76358		IR	6.70 CFS	12/15/1978	SWNE	28	13N	53E	PI		YELLOWSTONE RIVER	HAIDLE, BRAD
42M C 30067169		LG	12.00 GPM	08/27/2013	SWSWNE	31	13N	54E	PI		GROUNDWATER	HAIDLE, CAITLIN A
42M C 30067169		DM	12.00 GPM	08/27/2013	SWSWNE	31	13N	54E	PI		GROUNDWATER	HAIDLE, CAITLIN A
42M C 642		DM	8.00 GPM	10/10/1973	NWSE	5	12N	54E	PI		GROUNDWATER	HAIDLE, FRED A R
42M W 19599		ST	32.00 GPM	09/13/1961	SWNWSE	22	13N	54E	DW		GROUNDWATER	HAIDLE, FRED A R
42M W 19600		ST	4.00 GPM	11/15/1963	SWNESW	20	13N	54E	DW		GROUNDWATER	HAIDLE, FRED A R
42M C 34698		DM	20.00 GPM	06/01/1981	NWNWSE	5	12N	54E	PI		GROUNDWATER	HAIDLE, FRED A R
42M C 34698		ST	20.00 GPM	06/01/1981	NWNWSE	5	12N	54E	PI		GROUNDWATER	HAIDLE, FRED A R
42M C 30067169		LG	12.00 GPM	08/27/2013	SWSWNE	31	13N	54E	PI		GROUNDWATER	HAIDLE, JESSE
42M C 30067169		DM	12.00 GPM	08/27/2013	SWSWNE	31	13N	54E	PI		GROUNDWATER	HAIDLE, JESSE
42M C 31326		ST	6.00 GPM	01/23/1981	SWNWNE	29	14N	59E	WI		GROUNDWATER	HALL, ELAINE G
42M W 31571		ST		06/01/1952	NENESW	29	14N	59E	WI	UT	HODGES CREEK	HALL, ELAINE G
42M C 82584		ST	8.00 GPM	07/08/1992	NENWNE	28	14N	59E	WI		GROUNDWATER	HALL, ELAINE G
42M W 126103		ST		12/31/1960	NWNWSW	32	14N	59E	WI	UT	HODGES CREEK	HALL, ELAINE G
42M W 25461		MD	30.00 GPM	04/17/1957	SWNWSE	16	12N	51E	PI		GROUNDWATER	HALL, JAIME
42M W 25462		CM	30.00 GPM	04/17/1957	SENWSE	16	12N	51E	PI		GROUNDWATER	HALL, JAIME
42M C 101124		DM	7.00 GPM	09/09/1997	NWNENWNE	33	23N	59E	RI		GROUNDWATER	HALL, JAMES
42M C 101124		LG	7.00 GPM	09/09/1997	NWNENWNE	33	23N	59E	RI		GROUNDWATER	HALL, JAMES
42M C 31326		ST	6.00 GPM	01/23/1981	SWNWNE	29	14N	59E	WI		GROUNDWATER	HALL, TERRY L
42M W 31571		ST		06/01/1952	NENESW	29	14N	59E	WI	UT	HODGES CREEK	HALL, TERRY L
42M W 134046		ST		12/31/1952	NWNENW	23	9N	59E	FA	UT	CABIN CREEK	HALMANS, JOHN D
42M W 134047		IR		12/31/1952	N2N2NW	23	9N	59E	FA	UT	CABIN CREEK	HALMANS, JOHN D

DEPARTMENT OF NATURAL RESOURCES AND CONSERVATION

YELLOWSTONE RIVER, BELOW POWDER RIVER

BASIN 42M

INDEX OF CLAIMS BY OWNER, BY WATER RIGHT ID

TRIB Values: MP= Manmade Pit, NP=Natural Pit, SD=Secondary Diversion, SI=Subirrigation, SP=Spring, WS=Waste & Seepage, UT=Unnamed Tributary;

POD Indicator: &=Only First POD Listed

WATER RIGHT ID Values: (D, U, W, X) = Adjudication, (C, K, P, Q, R) = New Appropriations, (M) = Water Reservations

WATER RIGHT ID	LATE CLAIM	USE	FLOW RATE	ENFORCEABLE PRIORITY DATE	POINT OF DIVERSION					TRIB	SOURCE NAME	OWNER NAME
					QTR	SEC	TWP	RGE	CN			
42M C 14782		DM	8.00 GPM	08/23/1977	E2NW	33	23N	59E	RI		GROUNDWATER	HALVORSEN, JOE M
42M W 2403		IR	2.45 CFS	07/31/1933	NWNE	35	17N	55E	DW &		YELLOWSTONE RIVER	HAMADAH FAMILY TRUST
42M P 9516		IR	14.99 CFS	09/16/1976	SENE	35	17N	55E	DW		YELLOWSTONE RIVER	HAMADAH FAMILY TRUST
42M W 169049		ST		07/13/1880	S2	5	17N	54E	DW &		COW CREEK	HAMADAH, FADIA
42M W 169049		ST		07/13/1880	S2	5	17N	54E	DW &		COW CREEK	HAMADAH, TALAL
42M C 93498		DM	10.00 GPM	03/06/1995	SESENE	32	20N	58E	RI		GROUNDWATER	HAMBURG, MARCY K
42M C 93498		LG	10.00 GPM	03/06/1995	SESENE	32	20N	58E	RI		GROUNDWATER	HAMBURG, MARCY K
42M C 2667		DM	18.00 GPM	06/21/1974	SWNW	4	15N	55E	DW		GROUNDWATER	HAMMOND, BRIAN K
42M C 30003584		DM		08/05/2002	NWNWNE	21	12N	51E	PI		GROUNDWATER	HAMMONS, TOMMY D
42M C 30021679		LG		02/08/2006	S2SWNW	4	15N	55E	DW		GROUNDWATER	HANCE, LATIGO
42M C 30021681		DM		02/08/2006	S2SWNW	4	15N	55E	DW		GROUNDWATER	HANCE, LATIGO
42M C 99041		LG	12.00 GPM	08/02/1996	NENENW	4	22N	59E	RI		GROUNDWATER	HANDFORD, ANGELA J
42M C 99041		DM	12.00 GPM	08/02/1996	NENENW	4	22N	59E	RI		GROUNDWATER	HANDFORD, ANGELA J
42M C 99041		DM	12.00 GPM	08/02/1996	NENENW	4	22N	59E	RI		GROUNDWATER	HANDFORD, DUANE J
42M C 99041		LG	12.00 GPM	08/02/1996	NENENW	4	22N	59E	RI		GROUNDWATER	HANDFORD, DUANE J
42M W 30124598		DM	8.00 GPM	08/14/1972	N2SESE	14	16N	55E	DW		GROUNDWATER	HANLEY, RITA F
42M W 30124598		DM	8.00 GPM	08/14/1972	N2SESE	14	16N	55E	DW		GROUNDWATER	HANLEY, WILLIAM D
42M C 109599		LG	13.00 GPM	01/06/2000	SWSWSESW	4	22N	59E	RI		GROUNDWATER	HANSEN, ARNOLD
42M C 109599		DM	13.00 GPM	01/06/2000	SWSWSESW	4	22N	59E	RI		GROUNDWATER	HANSEN, ARNOLD
42M C 51905		DM	20.00 GPM	02/23/1983	NWNWSE	32	23N	59E	RI		GROUNDWATER	HANSEN, CHERYL L
42M C 51905		DM	20.00 GPM	02/23/1983	NWNWSE	32	23N	59E	RI		GROUNDWATER	HANSEN, GREGORY R
42M C 51909		DM	15.00 GPM	02/25/1983	NENWSE	32	23N	59E	RI		GROUNDWATER	HANSEN, ROBERT L & BETTY L 2000 FAMILY TRUST

DEPARTMENT OF NATURAL RESOURCES AND CONSERVATION

YELLOWSTONE RIVER, BELOW POWDER RIVER

BASIN 42M

INDEX OF CLAIMS BY OWNER, BY WATER RIGHT ID

TRIB Values: MP= Manmade Pit, NP=Natural Pit, SD=Secondary Diversion, SI=Subirrigation, SP=Spring, WS=Waste & Seepage, UT=Unnamed Tributary;

POD Indicator: &=Only First POD Listed

WATER RIGHT ID Values: (D, U, W, X) = Adjudication, (C, K, P, Q, R) = New Appropriations, (M) = Water Reservations

WATER RIGHT ID	LATE CLAIM	USE	FLOW RATE	ENFORCEABLE PRIORITY DATE	POINT OF DIVERSION					TRIB	SOURCE NAME	OWNER NAME
					QTR	SEC	TWP	RGE	CN			
42M C 80535		LG	11.00 GPM	02/26/1992	SWSW	33	16N	55E	DW		GROUNDWATER	HANSEN, TRENT L
42M C 80535		DM	11.00 GPM	02/26/1992	SWSW	33	16N	55E	DW		GROUNDWATER	HANSEN, TRENT L
42M W 31493		IN	8.91 CFS	11/22/1928	SENWSW	9	22N	59E	RI		YELLOWSTONE RIVER	HANSON IND FARMS LLC
42M C 59487		IN	5.00 GPM	04/15/1985	SENWNW	34	23N	59E	RI		GROUNDWATER	HANSON IND FARMS LLC
42M C 1330		DM	9.00 GPM	01/18/1974	N2N2S2	15	23N	59E	RI		GROUNDWATER	HANSON LINDA L TRUST
42M C 1330		ST	9.00 GPM	01/18/1974	N2N2S2	15	23N	59E	RI		GROUNDWATER	HANSON LINDA L TRUST
42M C 4731		ST	5.00 GPM	02/04/1975	NW	32	12N	59E	WI		GROUNDWATER	HANSON, DUANE A
42M C 17216		ST	4.00 GPM	02/06/1978	NWSESE	23	12N	58E	WI		GROUNDWATER	HANSON, DUANE A
42M C 69327		ST	4.00 GPM	08/29/1988	SENESE	23	12N	58E	WI		GROUNDWATER	HANSON, DUANE A
42M W 114480		ST		12/31/1942	SWSWSW	25	12N	58E	WI	UT	CEDAR CREEK	HANSON, DUANE A
42M W 114483		ST		08/28/1938	SESENE	24	12N	58E	WI	UT	HORSE CREEK	HANSON, DUANE A
42M W 114484		ST		12/23/1954	SWNWSW	29	12N	59E	WI	UT	CEDAR CREEK	HANSON, DUANE A
42M W 114485		ST	2.50 GPM	04/17/1961	NENESE	22	12N	58E	WI		GROUNDWATER	HANSON, DUANE A
42M W 114486		ST		08/28/1938	SESWNW	32	12N	59E	WI	UT	CEDAR CREEK	HANSON, DUANE A
42M W 114489		ST		10/30/1972	NWNESW	25	12N	58E	WI	UT	CEDAR CREEK	HANSON, DUANE A
42M W 114491		ST		08/28/1938	SESWSE	24	12N	58E	WI	UT	CEDAR CREEK	HANSON, DUANE A
42M W 114492		ST		09/15/1951	SWNESE	23	12N	58E	WI	UT	CEDAR CREEK	HANSON, DUANE A
42M W 114493		ST	2.50 GPM	07/20/1960	SWSWSE	24	12N	58E	WI		GROUNDWATER	HANSON, DUANE A
42M W 115142		ST		09/14/1938	NESE	22	12N	58E	WI &	UT	CEDAR CREEK	HANSON, DUANE A
42M W 115143		ST		12/31/1938	NWNWNW	25	12N	58E	WI	SP	CEDAR CREEK	HANSON, DUANE A
42M W 115146		ST		11/16/1953	SWNWSE	32	12N	59E	WI	UT	CEDAR CREEK	HANSON, DUANE A
42M W 115147		ST		12/31/1949	SENESE	25	12N	58E	WI	SP	CEDAR CREEK	HANSON, DUANE A
42M C 30026148		ST		01/17/2007	S2SESE	8	23N	59E	RI		GROUNDWATER	HANSON, FRED R
42M C 30026148		DM		01/17/2007	S2SESE	8	23N	59E	RI		GROUNDWATER	HANSON, FRED R
42M C 58962		LG	12.00 GPM	07/08/1985	S2	34	13N	52E	PI		GROUNDWATER	HANSON, HURLEYN A
42M C 58962		DM	12.00 GPM	07/08/1985	S2	34	13N	52E	PI		GROUNDWATER	HANSON, HURLEYN A
42M C 30102944		MD	30.00 GPM	06/15/2015	SW	34	13N	52E	PI		GROUNDWATER	HANSON, HURLEYN A

DEPARTMENT OF NATURAL RESOURCES AND CONSERVATION

YELLOWSTONE RIVER, BELOW POWDER RIVER

BASIN 42M

INDEX OF CLAIMS BY OWNER, BY WATER RIGHT ID

TRIB Values: MP= Manmade Pit, NP=Natural Pit, SD=Secondary Diversion, SI=Subirrigation, SP=Spring, WS=Waste & Seepage, UT=Unnamed Tributary;

POD Indicator: &=Only First POD Listed

WATER RIGHT ID Values: (D, U, W, X) = Adjudication, (C, K, P, Q, R) = New Appropriations, (M) = Water Reservations

WATER RIGHT ID	LATE CLAIM	USE	FLOW RATE	ENFORCEABLE PRIORITY DATE	POINT OF DIVERSION					TRIB	SOURCE NAME	OWNER NAME
					QTR	SEC	TWP	RGE	CN			
42M C 30102944		CM	30.00 GPM	06/15/2015	SW	34	13N	52E	PI		GROUNDWATER	HANSON, HURLEYN A
42M C 33815		DM	15.00 GPM	06/16/1981	SWSESW	32	23N	59E	RI		GROUNDWATER	HARALSON, GLORIA K
42M C 26090		DM	10.00 GPM	01/09/1980	SWNE	10	23N	59E	RI		GROUNDWATER	HARALSON, ROCKY G
42M R 78353		IR	2.70 CFS	12/15/1978	SWNESW	9	11N	50E	PI		YELLOWSTONE RIVER	HARDING LAND & CATTLE CO INC
42M P 7443		IR	9.50 CFS	02/09/1976	SESENE	22	25N	59E	RI		FOURMILE CREEK	HARDY INVESTMENTS LP
42M C 30964		ST	15.00 GPM	12/29/1980	NWSWSW	2	26N	58E	RI		GROUNDWATER	HARDY INVESTMENTS LP
42M C 30964		DM	15.00 GPM	12/29/1980	NWSWSW	2	26N	58E	RI		GROUNDWATER	HARDY INVESTMENTS LP
42M C 30026967		DM		03/02/2007	SESWSW	15	25N	59E	RI		GROUNDWATER	HARDY INVESTMENTS LP
42M C 40970		DM	10.00 GPM	11/09/1981	SWNENW	19	24N	60E	RI		GROUNDWATER	HARDY, BOYD A REVOCABLE TRUST
42M W 41352		ST		12/31/1960	SENE	24	24N	59E	RI	SP	THIRD HAY CREEK	HARDY, BOYD A REVOCABLE TRUST
42M C 41543		ST	10.00 GPM	11/09/1981	SENE	19	24N	60E	RI		GROUNDWATER	HARDY, BOYD A REVOCABLE TRUST
42M C 61875		DM	7.00 GPM	07/07/1986	NENE	23	23N	58E	RI		GROUNDWATER	HARDY, ILA K
42M C 71271		DM	6.00 GPM	05/05/1989	NENE	23	23N	58E	RI		GROUNDWATER	HARDY, ILA K
42M C 71271		ST	6.00 GPM	05/05/1989	NENE	23	23N	58E	RI		GROUNDWATER	HARDY, ILA K
42M W 164406		ST	11.00 GPM	12/31/1963	NENE	23	23N	58E	RI	SP	BRORSON CREEK	HARDY, ILA K
42M C 40970		DM	10.00 GPM	11/09/1981	SWNENW	19	24N	60E	RI		GROUNDWATER	HARDY, SHIRLEY J REVOCABLE TRUST
42M W 41352		ST		12/31/1960	SENE	24	24N	59E	RI	SP	THIRD HAY CREEK	HARDY, SHIRLEY J REVOCABLE TRUST
42M C 41543		ST	10.00 GPM	11/09/1981	SENE	19	24N	60E	RI		GROUNDWATER	HARDY, SHIRLEY J REVOCABLE TRUST
42M W 16972		MD	25.00 GPM	04/25/1972		21	12N	51E	PI		GROUNDWATER	HARMEL, WINIFRED
42M C 30024725		DM		10/05/2006	NWSWNW	33	20N	58E	RI		GROUNDWATER	HARMON, HOWARD H
42M C 30024725		DM		10/05/2006	NWSWNW	33	20N	58E	RI		GROUNDWATER	HARMON, TOM
42M C 30045165		DM	15.00 GPM	02/13/2009	NWSE	5	21N	59E	RI		GROUNDWATER	HARPER, BILL
42M C 30045165		LG	15.00 GPM	02/13/2009	NWSE	5	21N	59E	RI		GROUNDWATER	HARPER, BILL
42M C 30045165		ST	15.00 GPM	02/13/2009	NWSE	5	21N	59E	RI		GROUNDWATER	HARPER, BILL

DEPARTMENT OF NATURAL RESOURCES AND CONSERVATION

YELLOWSTONE RIVER, BELOW POWDER RIVER

BASIN 42M

INDEX OF CLAIMS BY OWNER, BY WATER RIGHT ID

TRIB Values: MP= Manmade Pit, NP=Natural Pit, SD=Secondary Diversion, SI=Subirrigation, SP=Spring, WS=Waste & Seepage, UT=Unnamed Tributary;

POD Indicator: &=Only First POD Listed

WATER RIGHT ID Values: (D, U, W, X) = Adjudication, (C, K, P, Q, R) = New Appropriations, (M) = Water Reservations

WATER RIGHT ID	LATE CLAIM	USE	FLOW RATE	ENFORCEABLE PRIORITY DATE	POINT OF DIVERSION					TRIB	SOURCE NAME	OWNER NAME
					QTR	SEC	TWP	RGE	CN			
42M C 30118037		MD	15.00 GPM	06/11/2018	SWSW	1	16N	55E	DW		GROUNDWATER	HARR, PAMELA CAROL REVOCABLE TRUST
42M C 30118037		LG	15.00 GPM	06/11/2018	SWSW	1	16N	55E	DW		GROUNDWATER	HARR, PAMELA CAROL REVOCABLE TRUST
42M C 30118037		ST	15.00 GPM	06/11/2018	SWSW	1	16N	55E	DW		GROUNDWATER	HARR, PAMELA CAROL REVOCABLE TRUST
42M C 30030976		DM		01/24/2008	SWNWSE	24	22N	58E	RI		GROUNDWATER	HARREL, LISA M
42M C 30030976		DM		01/24/2008	SWNWSE	24	22N	58E	RI		GROUNDWATER	HARREL, RYAN M
42M C 32640		DM	10.00 GPM	04/14/1981	NESWNE	34	22N	59E	RI		GROUNDWATER	HARRELL, JORDAN L
42M C 42772		ST	5.00 GPM	03/19/1982	SESESW	23	12N	56E	PI		GROUNDWATER	HARRINGTON, DANIEL B
42M P 48163		ST	25.00 GPM	02/18/1982	SESESW	24	12N	55E	PI		GROUNDWATER	HARRINGTON, DANIEL B
42M W 115421		ST	25.00 GPM	12/24/1955	SESESW	24	12N	55E	PI		GROUNDWATER	HARRINGTON, DANIEL B
42M W 115422		ST		12/31/1960	NENWSW	30	12N	56E	PI	UT	ASH CREEK	HARRINGTON, DANIEL B
42M W 115423		ST	20.00 GPM	11/11/1920	NWNESW	30	12N	56E	PI		GROUNDWATER	HARRINGTON, DANIEL B
42M W 115424		ST		10/15/1959	SENWNE	24	12N	55E	PI	UT	ASH CREEK, NORTH FORK	HARRINGTON, DANIEL B
42M W 115425		IR		05/17/1957	NWNWNE	24	12N	55E	PI	&	ASH CREEK, NORTH FORK	HARRINGTON, DANIEL B
42M W 115426		IR		05/16/1961	SWSESW	29	12N	56E	PI	UT	ASH CREEK	HARRINGTON, DANIEL B
42M W 115427		IR		10/15/1959	SENWNE	24	12N	55E	PI		ASH CREEK, NORTH FORK	HARRINGTON, DANIEL B
42M W 115429		IR		05/17/1957	SESESE	24	12N	55E	PI	&	ASH CREEK	HARRINGTON, DANIEL B
42M W 115430		DM	25.00 GPM	12/24/1955	SESESW	24	12N	55E	PI		GROUNDWATER	HARRINGTON, DANIEL B
42M W 123203		LG	35.00 GPM	12/31/1960	SENWSW	18	12N	56E	PI		ASH CREEK, NORTH FORK	HARRINGTON, DANIEL B
42M W 123204		IR		12/31/1960	NWSESE	13	12N	55E	PI		ASH CREEK, NORTH FORK	HARRINGTON, DANIEL B
42M W 123205		IR		12/31/1960	SESWSE	19	12N	56E	PI		ASH CREEK	HARRINGTON, DANIEL B
42M C 48979		DM	12.00 GPM	08/11/1982	SENWSW	14	21N	59E	RI		GROUNDWATER	HARRIS, BRADLE J
42M C 30129337		CM	12.00 GPM	07/18/2019	SENE	27	23N	59E	RI		GROUNDWATER	HARRIS, BRUCE G
42M C 48979		DM	12.00 GPM	08/11/1982	SENWSW	14	21N	59E	RI		GROUNDWATER	HARRIS, CYNTHIA M
42M C 30051163		DM	7.00 GPM	06/02/2011	NWNENW	22	21N	58E	RI		GROUNDWATER	HARRIS, DAVID D
42M C 30051163		ST	7.00 GPM	06/02/2011	NWNENW	22	21N	58E	RI		GROUNDWATER	HARRIS, DAVID D

DEPARTMENT OF NATURAL RESOURCES AND CONSERVATION

YELLOWSTONE RIVER, BELOW POWDER RIVER

BASIN 42M

INDEX OF CLAIMS BY OWNER, BY WATER RIGHT ID

TRIB Values: MP= Manmade Pit, NP=Natural Pit, SD=Secondary Diversion, SI=Subirrigation, SP=Spring, WS=Waste & Seepage, UT=Unnamed Tributary;

POD Indicator: &=Only First POD Listed

WATER RIGHT ID Values: (D, U, W, X) = Adjudication, (C, K, P, Q, R) = New Appropriations, (M) = Water Reservations

WATER RIGHT ID	LATE CLAIM	USE	FLOW RATE	ENFORCEABLE PRIORITY DATE	POINT OF DIVERSION					TRIB	SOURCE NAME	OWNER NAME
					QTR	SEC	TWP	RGE	CN			
42M C 102768		ST	12.60 GPM	10/30/1997	NWNWNW	15	19N	58E	RI		GROUNDWATER	HART FAMILY TRUST
42M W 108584		ST		12/31/1965	SENWNE	21	19N	58E	RI	UT	YELLOWSTONE RIVER	HART FAMILY TRUST
42M C 71278		DM	12.00 GPM	05/24/1989	SWNENW	19	22N	59E	RI		GROUNDWATER	HARTLE, CLARENCE W
42M C 71278		ST	12.00 GPM	05/24/1989	SWNENW	19	22N	59E	RI		GROUNDWATER	HARTLE, CLARENCE W
42M C 97824		MD	14.00 GPM	07/16/1996	SWNWNW	21	14N	54E	DW		GROUNDWATER	HARTMAN YOUNG MAXIE TRUST THE
42M C 97824		ST	14.00 GPM	07/16/1996	SWNWNW	21	14N	54E	DW		GROUNDWATER	HARTMAN YOUNG MAXIE TRUST THE
42M C 97824		IR	14.00 GPM	07/16/1996	SWNWNW	21	14N	54E	DW		GROUNDWATER	HARTMAN YOUNG MAXIE TRUST THE
42M C 97824		LG	14.00 GPM	07/16/1996	SWNWNW	21	14N	54E	DW		GROUNDWATER	HARTMAN YOUNG MAXIE TRUST THE
42M W 165204		ST		12/31/1930	W2	2	18N	52E	DW		DEER CREEK, NORTH FORK	HARTWIG, LOUANNE IRA
42M W 165205		ST		12/31/1952	NESWNW	2	18N	52E	DW	SP	DEER CREEK, NORTH FORK	HARTWIG, LOUANNE IRA
42M W 165206		ST		12/31/1930	SENWSW	2	18N	52E	DW	SP	DEER CREEK, NORTH FORK	HARTWIG, LOUANNE IRA
42M C 5162		ST	10.00 GPM	04/03/1975	NESE	6	18N	52E	DW		GROUNDWATER	HARVEY OLMSTEAD LLC
42M W 12783		ST		04/06/1946	SE	6	18N	52E	DW		DEER CREEK, MIDDLE FORK	HARVEY OLMSTEAD LLC
42M W 12784		ST	4.00 GPM	12/31/1955	NENENE	6	18N	52E	DW		GROUNDWATER	HARVEY OLMSTEAD LLC
42M W 12785		ST		12/31/1946	SWSENE	25	19N	51E	DW	UT	DEER CREEK, NORTH FORK	HARVEY OLMSTEAD LLC
42M W 12786		ST	4.00 GPM	12/31/1954	SWSESE	6	18N	52E	DW		GROUNDWATER	HARVEY OLMSTEAD LLC
42M W 12787		DM	4.00 GPM	12/31/1954	SENE	6	18N	52E	DW		GROUNDWATER	HARVEY OLMSTEAD LLC
42M W 102463		ST		04/16/1909	SWNWSW	21	19N	52E	DW	SP	DEER CREEK, NORTH FORK	HARVEY OLMSTEAD LLC
42M W 102464		ST		06/24/1914	SWNESE	20	19N	52E	DW &	SP	DEER CREEK, NORTH FORK	HARVEY OLMSTEAD LLC
42M W 102465		ST		06/24/1914	SWNWNW	20	19N	52E	DW	SP	DEER CREEK, NORTH FORK	HARVEY OLMSTEAD LLC
42M W 102466		ST	12.00 GPM	07/15/1953	NENESE	20	19N	52E	DW		GROUNDWATER	HARVEY OLMSTEAD LLC
42M W 102467		ST	12.00 GPM	07/15/1942	NENESE	20	19N	52E	DW		GROUNDWATER	HARVEY OLMSTEAD LLC
42M W 102468		MD	12.00 GPM	07/15/1946	NENESE	20	19N	52E	DW		GROUNDWATER	HARVEY OLMSTEAD LLC
42M C 104453		ST	25.00 GPM	08/25/1998	SENE	6	18N	52E	DW		GROUNDWATER	HARVEY OLMSTEAD LLC
42M C 104453		DM	25.00 GPM	08/25/1998	SENE	6	18N	52E	DW		GROUNDWATER	HARVEY OLMSTEAD LLC
42M C 104453		LG	25.00 GPM	08/25/1998	SENE	6	18N	52E	DW		GROUNDWATER	HARVEY OLMSTEAD LLC
42M C 30046184		DM	10.00 GPM	06/18/2009	NENE	10	22N	58E	RI		GROUNDWATER	HASSELSTROM, CARTER

DEPARTMENT OF NATURAL RESOURCES AND CONSERVATION

YELLOWSTONE RIVER, BELOW POWDER RIVER

BASIN 42M

INDEX OF CLAIMS BY OWNER, BY WATER RIGHT ID

TRIB Values: MP= Manmade Pit, NP=Natural Pit, SD=Secondary Diversion, SI=Subirrigation, SP=Spring, WS=Waste & Seepage, UT=Unnamed Tributary;

POD Indicator: &=Only First POD Listed

WATER RIGHT ID Values: (D, U, W, X) = Adjudication, (C, K, P, Q, R) = New Appropriations, (M) = Water Reservations

WATER RIGHT ID	LATE CLAIM	USE	FLOW RATE	ENFORCEABLE PRIORITY DATE	POINT OF DIVERSION					TRIB	SOURCE NAME	OWNER NAME
					QTR	SEC	TWP	RGE	CN			
42M C 30046184		DM	10.00 GPM	06/18/2009	NENE	10	22N	58E	RI		GROUNDWATER	HASSELSTROM, LORI
42M C 24010		ST	30.00 GPM	08/10/1979	NWNE	8	21N	59E	RI		GROUNDWATER	HASTETTER, N J TRUST
42M C 24010		DM	30.00 GPM	08/10/1979	NWNE	8	21N	59E	RI		GROUNDWATER	HASTETTER, N J TRUST
42M W 30125064		ST	15.00 GPM	02/14/1968	NWSE	22	21N	59E	RI		GROUNDWATER	HASTETTER, N J TRUST
42M C 44386		DM	30.00 GPM	04/07/1982	SWSE	33	16N	55E	DW		GROUNDWATER	HAUGEBERG, JOAN V
42M C 44386		DM	30.00 GPM	04/07/1982	SWSE	33	16N	55E	DW		GROUNDWATER	HAUGEBERG, RONALD H
42M C 59570		DM	17.00 GPM	08/01/1985	E2	1	24N	58E	RI		GROUNDWATER	HAUGEN, LARRY
42M C 59570		ST	17.00 GPM	08/01/1985	E2	1	24N	58E	RI		GROUNDWATER	HAUGEN, LARRY
42M C 59570		ST	17.00 GPM	08/01/1985	E2	1	24N	58E	RI		GROUNDWATER	HAUGEN, WENDY
42M C 59570		DM	17.00 GPM	08/01/1985	E2	1	24N	58E	RI		GROUNDWATER	HAUGEN, WENDY
42M C 30013019		DM		11/05/2004	NWSW	25	22N	58E	RI		GROUNDWATER	HAVERKAMP, DAVE
42M C 30013019		DM		11/05/2004	NWSW	25	22N	58E	RI		GROUNDWATER	HAVERKAMP, MAXINE
42M C 4365		ST	5.00 GPM	12/11/1974	NENW	7	16N	60E	WI		GROUNDWATER	HAY CREEK RANCH INC
42M P 5862		IR	11.13 CFS	06/30/1975	SWSE	33	12N	55E	PI		HAY CREEK	HAY CREEK RANCH INC
42M P 10511		IR	4.44 CFS	11/26/1976	SWSE	33	12N	55E	PI		HAY CREEK	HAY CREEK RANCH INC
42M W 18998		IR		09/01/1959	NWSE	33	12N	55E	PI	UT	HAY CREEK	HAY CREEK RANCH INC
42M W 18999		IR	51.00 GPM	09/01/1959	SWSE	33	12N	55E	PI	UT	HAY CREEK	HAY CREEK RANCH INC
42M W 19000		IR	255.00 GPM	09/01/1959	NESE	33	12N	55E	PI		HAY CREEK	HAY CREEK RANCH INC
42M C 36967		ST	10.00 GPM	09/30/1981	NESE	18	14N	59E	WI		GROUNDWATER	HAY CREEK RANCH INC
42M C 36967		DM	10.00 GPM	09/30/1981	NESE	18	14N	59E	WI		GROUNDWATER	HAY CREEK RANCH INC
42M P 48637		ST	5.00 GPM	09/10/1982	SESE	5	11N	55E	PI		GROUNDWATER	HAY CREEK RANCH INC
42M C 48712		ST	5.00 GPM	10/26/1982	NWSE	12	16N	59E	WI		GROUNDWATER	HAY CREEK RANCH INC
42M C 69323		ST	5.00 GPM	08/08/1988	NENE	22	14N	58E	WI		GROUNDWATER	HAY CREEK RANCH INC
42M P 93040		ST	8.00 GPM	07/06/1995	SWSE	31	12N	55E	PI		GROUNDWATER	HAY CREEK RANCH INC
42M W 106378		ST		07/24/1970	SWNE	22	14N	58E	WI	UT	HODGES CREEK	HAY CREEK RANCH INC

DEPARTMENT OF NATURAL RESOURCES AND CONSERVATION

YELLOWSTONE RIVER, BELOW POWDER RIVER

BASIN 42M

INDEX OF CLAIMS BY OWNER, BY WATER RIGHT ID

TRIB Values: MP= Manmade Pit, NP=Natural Pit, SD=Secondary Diversion, SI=Subirrigation, SP=Spring, WS=Waste & Seepage, UT=Unnamed Tributary;

POD Indicator: &=Only First POD Listed

WATER RIGHT ID Values: (D, U, W, X) = Adjudication, (C, K, P, Q, R) = New Appropriations, (M) = Water Reservations

WATER RIGHT ID	LATE CLAIM	USE	FLOW RATE	ENFORCEABLE PRIORITY DATE	POINT OF DIVERSION					TRIB	SOURCE NAME	OWNER NAME
					QTR	SEC	TWP	RGE	CN			
42M W 106379		ST		11/24/1914	SWNENW	23	14N	58E	WI	SP	HODGES CREEK	HAY CREEK RANCH INC
42M W 106380		ST		09/14/1939	SESENE	24	14N	58E	WI	SP	HODGES CREEK	HAY CREEK RANCH INC
42M W 106386		ST		07/13/1880	SESWNW	19	14N	59E	WI	SP	HODGES CREEK	HAY CREEK RANCH INC
42M W 106405		ST	2.00 GPM	12/30/1981	SWNE	22	14N	58E	WI		GROUNDWATER	HAY CREEK RANCH INC
42M W 106406		ST		11/24/1914	SESENE	15	14N	58E	WI	SP	HODGES CREEK	HAY CREEK RANCH INC
42M W 106407		ST		11/24/1914	NWNENW	13	14N	58E	WI	SP	HODGES CREEK	HAY CREEK RANCH INC
42M W 108416		ST		08/28/1964	SWSESW	15	14N	58E	DW	UT	HODGES CREEK	HAY CREEK RANCH INC
42M W 154426		ST	5.00 GPM	12/31/1915	NENWSE	18	16N	60E	WI		GROUNDWATER	HAY CREEK RANCH INC
42M W 154427		ST		12/31/1958	NENESE	12	16N	59E	WI	UT	COTTONWOOD CREEK, SOUTH FORK	HAY CREEK RANCH INC
42M W 154428		ST		12/31/1955	SENWNW	18	16N	60E	WI	UT	COTTONWOOD CREEK, SOUTH FORK	HAY CREEK RANCH INC
42M W 177004		ST	2.00 GPM	03/26/1982	NENENW	7	16N	60E	WI	SP	COTTONWOOD CREEK, SOUTH FORK	HAY CREEK RANCH INC
42M W 177149		ST	5.00 GPM	12/31/1946	SWNWNW	18	16N	60E	WI		GROUNDWATER	HAY CREEK RANCH INC
42M W 177150		ST	5.00 GPM	12/31/1946	SWNWNW	18	16N	60E	WI		GROUNDWATER	HAY CREEK RANCH INC
42M W 177151		ST	5.00 GPM	12/31/1946	SWNWNW	18	16N	60E	WI		GROUNDWATER	HAY CREEK RANCH INC
42M W 177152		ST	2.00 GPM	03/26/1982	NWSENE	12	16N	59E	WI	SP	COTTONWOOD CREEK, SOUTH FORK	HAY CREEK RANCH INC
42M W 178284		ST		12/31/1968	SWSENE	25	14N	58E	WI	UT	HODGES CREEK	HAY CREEK RANCH INC
42M W 178290		ST		12/31/1968	NWNENW	25	14N	58E	WI	SP	HODGES CREEK	HAY CREEK RANCH INC
42M C 30117552		ST	10.00 GPM	05/14/2018	SWSWNE	25	14N	58E	WI		GROUNDWATER	HAY CREEK RANCH INC
42M C 30120714		ST	20.00 GPM	11/07/2018	NWNE	7	16N	60E	WI		GROUNDWATER	HAY CREEK RANCH INC
42M C 30150904		ST	6.00 GPM	12/18/2020	SENWNW	17	14N	59E	WI		GROUNDWATER	HAY CREEK RANCH INC
42M C 30158052		ST	7.00 GPM	08/15/2022	NESENE	15	14N	58E	WI		GROUNDWATER	HAY CREEK RANCH INC
42M C 30158288		LG	18.00 GPM	09/08/2022	NESWNW	18	14N	59E	WI		GROUNDWATER	HAY CREEK RANCH INC
42M C 30158288		MD	18.00 GPM	09/08/2022	NESWNW	18	14N	59E	WI		GROUNDWATER	HAY CREEK RANCH INC
42M C 30158288		ST	18.00 GPM	09/08/2022	NESWNW	18	14N	59E	WI		GROUNDWATER	HAY CREEK RANCH INC
42M C 30163676		ST	35.00 GPM	05/16/2024	SWNWNW	18	16N	60E	WI		GROUNDWATER	HAY CREEK RANCH INC
42M W 169037		ST		12/31/1946	SWSWNE	36	25N	57E	RI	UT	FIRST HAY CREEK, NORTH FORK	HAY CREEK RESOURCES LLC

DEPARTMENT OF NATURAL RESOURCES AND CONSERVATION

YELLOWSTONE RIVER, BELOW POWDER RIVER

BASIN 42M

INDEX OF CLAIMS BY OWNER, BY WATER RIGHT ID

TRIB Values: MP= Manmade Pit, NP=Natural Pit, SD=Secondary Diversion, SI=Subirrigation, SP=Spring, WS=Waste & Seepage, UT=Unnamed Tributary;

POD Indicator: &=Only First POD Listed

WATER RIGHT ID Values: (D, U, W, X) = Adjudication, (C, K, P, Q, R) = New Appropriations, (M) = Water Reservations

WATER RIGHT ID	LATE CLAIM	USE	FLOW RATE	ENFORCEABLE PRIORITY DATE	POINT OF DIVERSION					TRIB	SOURCE NAME	OWNER NAME
					QTR	SEC	TWP	RGE	CN			
42M W 169038		ST		12/31/1952	SWSW	31	25N	58E	RI	UT	FIRST HAY CREEK, NORTH FORK	HAY CREEK RESOURCES LLC
42M C 30063412		MD	8.00 GPM	06/22/2012	SWSWSW	10	24N	58E	RI		GROUNDWATER	HAY CREEK RESOURCES LLC
42M C 30063412		ST	8.00 GPM	06/22/2012	SWSWSW	10	24N	58E	RI		GROUNDWATER	HAY CREEK RESOURCES LLC
42M W 163515		ST		07/01/1911	NESWSW	15	17N	56E	DW	SP	YELLOWSTONE RIVER	H-C-T LAND & CATTLE INC
42M C 4459		ST	2.00 GPM	12/20/1974	NESWSE	11	23N	54E	RI		GROUNDWATER	HEART PLUS LLC
42M C 50283		ST	10.00 GPM	10/13/1982	NENE	14	21N	55E	DW		GROUNDWATER	HEART PLUS LLC
42M P 63997		IR	400.00 GPM	06/02/1987	NWSE	10	19N	56E	DW		GROUNDWATER	HEART PLUS LLC
42M C 69241		ST	4.00 GPM	09/20/1988	SWSENW	24	21N	55E	DW		GROUNDWATER	HEART PLUS LLC
42M C 86159		ST	12.00 GPM	06/25/1993	NWSWNW	12	20N	56E	DW		GROUNDWATER	HEART PLUS LLC
42M C 89861		ST	12.00 GPM	06/17/1994	SWNENE	14	20N	56E	DW		GROUNDWATER	HEART PLUS LLC
42M C 94621		ST	4.00 GPM	08/04/1995	SWNWNW	26	20N	56E	DW		GROUNDWATER	HEART PLUS LLC
42M W 101492		ST	5.00 GPM	08/31/1949	SENESE	3	23N	55E	RI		GROUNDWATER	HEART PLUS LLC
42M W 102555		ST		12/31/1964	NESESW	35	20N	56E	DW	SP	BURNS CREEK, NORTH FORK	HEART PLUS LLC
42M W 102556		ST		12/31/1930	E2	35	20N	56E	DW		BURNS CREEK, NORTH FORK	HEART PLUS LLC
42M W 102557		ST	10.00 GPM	12/31/1959	NENWSE	35	20N	56E	DW		GROUNDWATER	HEART PLUS LLC
42M W 102558		ST		12/31/1930	SE	26	20N	56E	DW		BURNS CREEK, MIDDLE FORK	HEART PLUS LLC
42M W 102559		ST	8.00 GPM	12/31/1950	SESESW	26	20N	56E	DW		GROUNDWATER	HEART PLUS LLC
42M W 102560		ST		12/31/1964	NESENE	27	20N	56E	DW	SP	BURNS CREEK, MIDDLE FORK	HEART PLUS LLC
42M W 102561		ST	8.00 GPM	12/31/1948	NESWNE	27	20N	56E	DW		GROUNDWATER	HEART PLUS LLC
42M W 102562		ST	20.00 GPM	12/31/1950	NESESW	26	20N	56E	DW		GROUNDWATER	HEART PLUS LLC
42M W 102563		DM	8.00 GPM	11/17/1981	SWSWSE	26	20N	56E	DW		GROUNDWATER	HEART PLUS LLC
42M W 102564		LG	20.00 GPM	12/31/1950	NESESW	26	20N	56E	DW		GROUNDWATER	HEART PLUS LLC
42M C 114678		ST	16.00 GPM	01/05/2001	NWSWSENE	9	20N	56E	DW		GROUNDWATER	HEART PLUS LLC
42M W 122075		ST	5.00 GPM	12/31/1950	NWNENW	26	19N	56E	DW		GROUNDWATER	HEART PLUS LLC
42M W 122076		ST		11/30/1962	SE	10	19N	56E	DW		BURNS CREEK	HEART PLUS LLC
42M W 122077		DM	10.00 GPM	11/19/1963	NWNWSE	10	19N	56E	DW		GROUNDWATER	HEART PLUS LLC

WATER RIGHT ID	LATE CLAIM	USE	FLOW RATE	ENFORCEABLE PRIORITY DATE	POINT OF DIVERSION					TRIB	SOURCE NAME	OWNER NAME
					QTR	SEC	TWP	RGE	CN			
42M W 122103		ST		12/31/1948	SENE	22	19N	56E	DW	SP	BURNS CREEK	HEART PLUS LLC
42M W 122105		ST	5.00 GPM	06/30/1960	NWNWSW	22	19N	56E	DW		GROUNDWATER	HEART PLUS LLC
42M W 163479		ST	10.00 GPM	12/31/1960	NWSWNW	34	19N	56E	DW		GROUNDWATER	HEART PLUS LLC
42M W 163737		ST	6.00 GPM	01/01/1940	NWSE	24	21N	55E	DW		GROUNDWATER	HEART PLUS LLC
42M W 165232		ST	10.00 GPM	12/31/1960	NESWNE	11	21N	54E	DW		GROUNDWATER	HEART PLUS LLC
42M W 165233		DM	10.00 GPM	12/31/1960	NESWNW	11	21N	54E	DW		GROUNDWATER	HEART PLUS LLC
42M W 165251		ST		12/06/1915	SWSW	15	20N	56E	DW		BURNS CREEK, MIDDLE FORK	HEART PLUS LLC
42M W 165252		ST	10.00 GPM	06/29/1973	NWSESW	14	20N	56E	DW	SP	BURNS CREEK, NORTH FORK	HEART PLUS LLC
42M W 165253		ST		03/20/1919	S2	10	20N	56E	DW	UT	BURNS CREEK, NORTH FORK	HEART PLUS LLC
42M W 165255		ST	18.00 GPM	06/29/1973	SWNWSE	4	20N	56E	DW	SP	BURNS CREEK, NORTH FORK	HEART PLUS LLC
42M W 165256		ST	5.00 GPM	06/29/1973	SWSWSW	4	20N	56E	DW	SP	BURNS CREEK, NORTH FORK	HEART PLUS LLC
42M W 165257		ST	10.00 GPM	06/29/1973	NWSENE	9	20N	56E	DW		GROUNDWATER	HEART PLUS LLC
42M W 165258		ST	10.00 GPM	06/29/1973	SWSESE	23	20N	56E	DW		GROUNDWATER	HEART PLUS LLC
42M W 165259		DM	15.00 GPM	06/29/1973	SWSESE	23	20N	56E	DW		GROUNDWATER	HEART PLUS LLC
42M W 165274		ST		03/27/1946		1	21N	54E	DW		BURNS CREEK, NORTH FORK	HEART PLUS LLC
42M W 165275		ST		03/27/1946	SWSESE	1	21N	54E	DW		BURNS CREEK, NORTH FORK	HEART PLUS LLC
42M W 165277		ST	7.00 GPM	12/31/1957	SWNWSE	32	20N	57E	RI		GROUNDWATER	HEART PLUS LLC
42M W 165278		DM	6.00 GPM	12/31/1925	NWSWNW	32	20N	57E	RI		GROUNDWATER	HEART PLUS LLC
42M W 165313		ST		05/21/1920	NW	26	20N	56E	DW		BURNS CREEK, MIDDLE FORK	HEART PLUS LLC
42M W 178304		FP	200.00 GPM	12/31/1970	S2NWSE	10	19N	56E	DW	UT	BURNS CREEK	HEART PLUS LLC
42M W 188434		ST	30.00 GPM	12/31/1920	SESWSE	30	21N	56E	RI		GROUNDWATER	HEART PLUS LLC
42M W 188436		ST		12/31/1880	SWSWSW	30	21N	56E	RI		BURNS CREEK, NORTH FORK	HEART PLUS LLC
42M W 188437		ST		12/31/1949	NENESW	30	21N	56E	RI	UT	BURNS CREEK, NORTH FORK	HEART PLUS LLC
42M W 188441		ST		12/31/1950	NENWSE	30	21N	56E	RI	UT	BURNS CREEK, NORTH FORK	HEART PLUS LLC
42M W 188442		ST		12/31/1880	NWNWSE	30	21N	56E	RI &	UT	BURNS CREEK, NORTH FORK	HEART PLUS LLC
42M W 188445		ST		12/31/1880	SE	30	21N	56E	RI	UT	BURNS CREEK, NORTH FORK	HEART PLUS LLC
42M W 201115		ST	35.00 GPM	04/30/1982	SESWSE	30	21N	56E	RI		GROUNDWATER	HEART PLUS LLC
42M C 30000786		ST	5.00 GPM	01/24/2002	NENWSW	13	20N	56E	DW		GROUNDWATER	HEART PLUS LLC
42M C 30064315		ST	10.00 GPM	10/30/2012	SESWSE	30	21N	56E	RI		GROUNDWATER	HEART PLUS LLC

DEPARTMENT OF NATURAL RESOURCES AND CONSERVATION

YELLOWSTONE RIVER, BELOW POWDER RIVER

BASIN 42M

INDEX OF CLAIMS BY OWNER, BY WATER RIGHT ID

TRIB Values: MP= Manmade Pit, NP=Natural Pit, SD=Secondary Diversion, SI=Subirrigation, SP=Spring, WS=Waste & Seepage, UT=Unnamed Tributary;

POD Indicator: &=Only First POD Listed

WATER RIGHT ID Values: (D, U, W, X) = Adjudication, (C, K, P, Q, R) = New Appropriations, (M) = Water Reservations

WATER RIGHT ID	LATE CLAIM	USE	FLOW RATE	ENFORCEABLE PRIORITY DATE	POINT OF DIVERSION					TRIB	SOURCE NAME	OWNER NAME	
					QTR	SEC	TWP	RGE	CN				
42M C 77527		ST	10.00 GPM	05/01/1991		SWNE	18	23N	60E	RI	GROUNDWATER	HECKLER, CHARLES EUGENE	
42M C 77527		DM	10.00 GPM	05/01/1991		SWNE	18	23N	60E	RI	GROUNDWATER	HECKLER, CHARLES EUGENE	
42M C 30063285		DM	4.00 GPM	05/24/2012		NWSE	15	21N	58E	RI	GROUNDWATER	HEERMANN-STABLEFORD, DEREK	
42M C 106943		ST	1.00 GPM	01/25/1999		NENENE	19	17N	56E	DW	GROUNDWATER	HEGEL, EDWARD G	
42M C 106943		LG	1.00 GPM	01/25/1999		NENENE	19	17N	56E	DW	GROUNDWATER	HEGEL, EDWARD G	
42M W 169045		DM	30.00 GPM	12/31/1961		NWNENE	19	17N	56E	DW	GROUNDWATER	HEGEL, EDWARD G	
42M C 9421		DM	6.00 GPM	09/07/1976		W2SE	23	17N	55E	DW	GROUNDWATER	HEGEL, PATRICK J	
42M C 9421		DM	6.00 GPM	09/07/1976		W2SE	23	17N	55E	DW	GROUNDWATER	HEGEL, PENNY K	
42M C 2674		DM	8.00 GPM	06/21/1974		NENENE	29	16N	55E	DW	GROUNDWATER	HEICK, DONALD D	
42M C 2674		ST	8.00 GPM	06/21/1974		NENENE	29	16N	55E	DW	GROUNDWATER	HEICK, DONALD D	
42M C 2674		ST	8.00 GPM	06/21/1974		NENENE	29	16N	55E	DW	GROUNDWATER	HEICK, JOHN D	
42M C 2674		DM	8.00 GPM	06/21/1974		NENENE	29	16N	55E	DW	GROUNDWATER	HEICK, JOHN D	
42M C 30017800		DM		11/17/2005		SENE	18	15N	55E	DW	GROUNDWATER	HEILMAN, APRIL	
42M C 30017800		ST		11/17/2005		SENE	18	15N	55E	DW	GROUNDWATER	HEILMAN, APRIL	
42M C 30017801		ST		11/17/2005		SWNE	18	15N	55E	DW	GROUNDWATER	HEILMAN, APRIL	
42M P 11004		IR	1.78 CFS	01/14/1977		NESWSE	22	14N	54E	DW	UT	YELLOWSTONE RIVER	HEIMBUCH, ARLENE M
42M P 11004		IR	1.78 CFS	01/14/1977		NESWSE	22	14N	54E	DW	UT	YELLOWSTONE RIVER	HEIMBUCH, LEONARD LARRY
42M C 30104472		LG	30.00 GPM	11/16/2015		SWSWSW	28	23N	59E	RI	GROUNDWATER	HELFRICH, JAY	
42M C 30104472		DM	30.00 GPM	11/16/2015		SWSWSW	28	23N	59E	RI	GROUNDWATER	HELFRICH, JAY	
42M C 30104472		DM	30.00 GPM	11/16/2015		SWSWSW	28	23N	59E	RI	GROUNDWATER	HELFRICH, SUSAN	
42M C 30104472		LG	30.00 GPM	11/16/2015		SWSWSW	28	23N	59E	RI	GROUNDWATER	HELFRICH, SUSAN	
42M C 66248		DM	7.00 GPM	05/02/1988		NESWSENE	18	24N	60E	RI	GROUNDWATER	HELLAND, HAROLD M	
42M C 66241		DM	10.00 GPM	04/25/1988		NWNWNE	33	20N	54E	DW	GROUNDWATER	HELLESVIG, BEVERLY	

DEPARTMENT OF NATURAL RESOURCES AND CONSERVATION

YELLOWSTONE RIVER, BELOW POWDER RIVER

BASIN 42M

INDEX OF CLAIMS BY OWNER, BY WATER RIGHT ID

TRIB Values: MP= Manmade Pit, NP=Natural Pit, SD=Secondary Diversion, SI=Subirrigation, SP=Spring, WS=Waste & Seepage, UT=Unnamed Tributary;

POD Indicator: &=Only First POD Listed

WATER RIGHT ID Values: (D, U, W, X) = Adjudication, (C, K, P, Q, R) = New Appropriations, (M) = Water Reservations

WATER RIGHT ID	LATE CLAIM	USE	FLOW RATE	ENFORCEABLE PRIORITY DATE	POINT OF DIVERSION					TRIB	SOURCE NAME	OWNER NAME
					QTR	SEC	TWP	RGE	CN			
42M W 176376		MC	100.00 GPM	12/01/1956	NWSE	34	13N	52E	PI		GROUNDWATER	HELLICKSON, TODD
42M C 5258		DM	20.00 GPM	04/15/1975	NE	4	15N	55E	DW		GROUNDWATER	HELLMAN, BLAYNE K
42M C 34344		ST	15.00 GPM	07/13/1981	NENWNE	19	13N	53E	PI		GROUNDWATER	HELMUTH, JOSH A
42M C 34344		DM	15.00 GPM	07/13/1981	NENWNE	19	13N	53E	PI		GROUNDWATER	HELMUTH, JOSH A
42M C 34344		ST	15.00 GPM	07/13/1981	NENWNE	19	13N	53E	PI		GROUNDWATER	HELMUTH, PINEY R
42M C 34344		DM	15.00 GPM	07/13/1981	NENWNE	19	13N	53E	PI		GROUNDWATER	HELMUTH, PINEY R
42M C 85493		ST	5.00 GPM	06/01/1993	SWNWNE	26	17N	59E	WI		GROUNDWATER	HELVIK, CRAIG
42M W 154227		DM	5.00 GPM	05/01/1957	NWNESE	26	17N	59E	WI		GROUNDWATER	HELVIK, CRAIG
42M W 154228		ST	5.00 GPM	05/01/1957	NWNESE	26	17N	59E	WI		GROUNDWATER	HELVIK, CRAIG
42M W 154229		ST		07/15/1958	NESWNE	35	17N	59E	WI	UT	COTTONWOOD CREEK, SOUTH FORK	HELVIK, CRAIG
42M W 154230		ST	5.00 GPM	08/01/1950	NESWNE	15	17N	59E	WI		GROUNDWATER	HELVIK, CRAIG
42M W 154449		ST	5.00 GPM	08/01/1920	SWNWNW	26	17N	59E	WI		GROUNDWATER	HELVIK, CRAIG
42M C 85493		ST	5.00 GPM	06/01/1993	SWNWNE	26	17N	59E	WI		GROUNDWATER	HELVIK, NINA
42M W 154227		DM	5.00 GPM	05/01/1957	NWNESE	26	17N	59E	WI		GROUNDWATER	HELVIK, NINA
42M W 154228		ST	5.00 GPM	05/01/1957	NWNESE	26	17N	59E	WI		GROUNDWATER	HELVIK, NINA
42M W 154229		ST		07/15/1958	NESWNE	35	17N	59E	WI	UT	COTTONWOOD CREEK, SOUTH FORK	HELVIK, NINA
42M W 154230		ST	5.00 GPM	08/01/1950	NESWNE	15	17N	59E	WI		GROUNDWATER	HELVIK, NINA
42M W 154449		ST	5.00 GPM	08/01/1920	SWNWNW	26	17N	59E	WI		GROUNDWATER	HELVIK, NINA
42M W 32132		ST		06/03/1948	NWSENE	11	24N	58E	RI	SP	FIRST HAY CREEK, NORTH FORK	HENDERSON, WILLIAM J
42M W 32133		ST		07/01/1946	NENESW	13	24N	58E	RI	SP	FIRST HAY CREEK, NORTH FORK	HENDERSON, WILLIAM J
42M C 6516		ST	8.00 GPM	09/23/1975	NE	14	22N	59E	RI		GROUNDWATER	HENNIGAN, DANNY N
42M C 6516		DM	8.00 GPM	09/23/1975	NE	14	22N	59E	RI		GROUNDWATER	HENNIGAN, DANNY N
42M C 6516		DM	8.00 GPM	09/23/1975	NE	14	22N	59E	RI		GROUNDWATER	HENNIGAN, TAMMY E

DEPARTMENT OF NATURAL RESOURCES AND CONSERVATION

YELLOWSTONE RIVER, BELOW POWDER RIVER

BASIN 42M

INDEX OF CLAIMS BY OWNER, BY WATER RIGHT ID

TRIB Values: MP= Manmade Pit, NP=Natural Pit, SD=Secondary Diversion, SI=Subirrigation, SP=Spring, WS=Waste & Seepage, UT=Unnamed Tributary;

POD Indicator: &=Only First POD Listed

WATER RIGHT ID Values: (D, U, W, X) = Adjudication, (C, K, P, Q, R) = New Appropriations, (M) = Water Reservations

WATER RIGHT ID	LATE CLAIM	USE	FLOW RATE	ENFORCEABLE PRIORITY DATE	POINT OF DIVERSION					TRIB	SOURCE NAME	OWNER NAME
					QTR	SEC	TWP	RGE	CN			
42M C 6516		ST	8.00 GPM	09/23/1975	NE	14	22N	59E	RI		GROUNDWATER	HENNIGAN, TAMMY E
42M C 10630		ST	10.00 GPM	12/06/1976	NE	21	12N	51E	PI		GROUNDWATER	HENRY, ALLEN
42M W 174320		MD	15.00 GPM	11/29/1966	NESWSE	16	12N	51E	PI		GROUNDWATER	HENRY, ART
42M W 114475		DM	3.00 GPM	12/31/1924	SWSSEW	34	13N	52E	PI		GROUNDWATER	HENRY, CRYSTAL
42M C 10630		ST	10.00 GPM	12/06/1976	NE	21	12N	51E	PI		GROUNDWATER	HENRY, DEXTER
42M C 2674		DM	8.00 GPM	06/21/1974	NENENE	29	16N	55E	DW		GROUNDWATER	HENRY, DIANE L
42M C 2674		ST	8.00 GPM	06/21/1974	NENENE	29	16N	55E	DW		GROUNDWATER	HENRY, DIANE L
42M C 104477		LG	14.00 GPM	10/05/1998	NWNESE	30	23N	59E	RI		GROUNDWATER	HENSON, KRISTINA K
42M W 163779		IR		05/27/1953	NENWSE	29	21N	54E	DW		BURNS CREEK	HEPOKOSKI, GISELLE
42M W 163779		IR		05/27/1953	NENWSE	29	21N	54E	DW		BURNS CREEK	HEPOKOSKI, ROBERT
42M P 10780		ST		12/22/1976	E2	8	19N	58E	RI		YELLOWSTONE RIVER	HERIGSTAD RANCH INC
42M P 10781		ST		12/22/1976		6	12N	58E	WI &	UT	CEDAR CREEK	HERIGSTAD RANCH INC
42M P 10782		ST		12/22/1976	SWSWNW	6	12N	57E	WI		CHIPMUNK DRAW	HERIGSTAD RANCH INC
42M P 10782		IR		12/22/1976	SWSWNW	6	12N	57E	WI		CHIPMUNK DRAW	HERIGSTAD RANCH INC
42M W 31428		ST	8.00 GPM	06/30/1961	SENE	24	13N	56E	DW		GROUNDWATER	HERIGSTAD RANCH INC
42M W 106474		ST		07/13/1880	SWNESW	33	13N	57E	WI	SP	MAGGIE DRAW	HERIGSTAD RANCH INC
42M W 106476		ST	2.00 GPM	12/31/1908	NWNWSW	7	12N	58E	WI		GROUNDWATER	HERIGSTAD RANCH INC
42M W 106479		ST		07/01/1944	SESWSW	11	12N	57E	WI	UT	GIBSON DITCH	HERIGSTAD RANCH INC
42M W 106481		ST		08/30/1964	NWNESW	11	12N	57E	WI	UT	GIBSON DITCH	HERIGSTAD RANCH INC
42M W 106484		ST	5.00 GPM	12/31/1958	SWNENW	1	12N	57E	WI		GROUNDWATER	HERIGSTAD RANCH INC
42M W 108418		ST		12/31/1941	NWSWSW	19	13N	57E	DW	UT	CEDAR CREEK	HERIGSTAD RANCH INC
42M W 115097		ST		12/31/1951	NWSWSW	2	12N	57E	WI	UT	CEDAR CREEK	HERIGSTAD RANCH INC
42M W 115098		ST	15.00 GPM	12/31/1949	SESENE	12	12N	57E	WI		GROUNDWATER	HERIGSTAD RANCH INC
42M W 115099		ST	6.00 GPM	12/31/1925	NENESE	12	12N	57E	WI		GROUNDWATER	HERIGSTAD RANCH INC
42M W 115100		ST	5.00 GPM	12/31/1915	SESENE	14	12N	57E	WI		GROUNDWATER	HERIGSTAD RANCH INC

DEPARTMENT OF NATURAL RESOURCES AND CONSERVATION

YELLOWSTONE RIVER, BELOW POWDER RIVER

BASIN 42M

INDEX OF CLAIMS BY OWNER, BY WATER RIGHT ID

TRIB Values: MP= Manmade Pit, NP=Natural Pit, SD=Secondary Diversion, SI=Subirrigation, SP=Spring, WS=Waste & Seepage, UT=Unnamed Tributary;

POD Indicator: &=Only First POD Listed

WATER RIGHT ID Values: (D, U, W, X) = Adjudication, (C, K, P, Q, R) = New Appropriations, (M) = Water Reservations

WATER RIGHT ID	LATE CLAIM	USE	FLOW RATE	ENFORCEABLE PRIORITY DATE	POINT OF DIVERSION					TRIB	SOURCE NAME	OWNER NAME
					QTR	SEC	TWP	RGE	CN			
42M W 115102		ST		12/31/1951	NWNWSE	14	12N	57E	WI	UT	GIBSON DITCH	HERIGSTAD RANCH INC
42M W 115103		ST		12/31/1949	NWNWSW	2	12N	57E	WI	UT	CEDAR CREEK	HERIGSTAD RANCH INC
42M W 115105		ST		07/09/1951	SWSESW	34	13N	57E	WI	UT	MAGGIE DRAW	HERIGSTAD RANCH INC
42M W 115106		ST		12/31/1950	SWSWSW	35	13N	56E	WI	UT	CEDAR CREEK	HERIGSTAD RANCH INC
42M W 115108		ST	8.00 GPM	12/31/1960	NESWNE	18	12N	58E	WI		GROUNDWATER	HERIGSTAD RANCH INC
42M W 115109		ST		09/04/1942	NENWSW	6	12N	58E	WI	UT	GIBSON DITCH	HERIGSTAD RANCH INC
42M W 115110		IR	2.84 CFS	11/09/1953	SWNW	6	12N	57E	WI &	UT	CEDAR CREEK	HERIGSTAD RANCH INC
42M W 115111		IR		12/31/1950	NE	6	12N	57E	WI		CEDAR CREEK	HERIGSTAD RANCH INC
42M W 115113		MD	15.00 GPM	12/31/1949	SESENE	12	12N	57E	WI		GROUNDWATER	HERIGSTAD RANCH INC
42M W 124309		ST		12/31/1959	SESENE	14	12N	57E	WI	UT	GIBSON DITCH	HERIGSTAD RANCH INC
42M W 124310		ST		09/05/1942	NESESE	14	12N	57E	WI	UT	GIBSON DITCH	HERIGSTAD RANCH INC
42M W 124311		ST		09/04/1942	SWNWNE	18	12N	58E	WI	UT	GIBSON DITCH	HERIGSTAD RANCH INC
42M W 124312		ST		09/14/1964	SENWNW	34	13N	57E	WI	UT	MAGGIE DRAW	HERIGSTAD RANCH INC
42M C 30113579		ST	14.00 GPM	09/25/2017	NENW	1	12N	57E	WI		GROUNDWATER	HERIGSTAD RANCH INC
42M C 30134349		ST	9.00 GPM	08/09/2019	NENE	19	13N	57E	DW		GROUNDWATER	HERIGSTAD RANCH INC
42M W 21090		ST		07/31/1938	NWNWNW	10	14N	58E	DW	UT	HODGES CREEK	HERIGSTAD, LEIGHTON
42M C 94649		DM	6.00 GPM	09/12/1995	NWNWNW E	18	19N	58E	RI		GROUNDWATER	HERMAN, LEE ANN
42M C 30104110		ST	20.00 GPM	10/07/2015	NENW	23	22N	59E	RI		GROUNDWATER	HERMANSON, TAMMY
42M C 30104110		MD	20.00 GPM	10/07/2015	NENW	23	22N	59E	RI		GROUNDWATER	HERMANSON, TAMMY
42M C 30063944		DM	15.00 GPM	08/28/2012	NWNWSE	8	22N	59E	RI		GROUNDWATER	HERMANSON, TODD
42M C 30063944		CM	15.00 GPM	08/28/2012	NWNWSE	8	22N	59E	RI		GROUNDWATER	HERMANSON, TODD
42M C 30104110		MD	20.00 GPM	10/07/2015	NENW	23	22N	59E	RI		GROUNDWATER	HERMANSON, TODD
42M C 30104110		ST	20.00 GPM	10/07/2015	NENW	23	22N	59E	RI		GROUNDWATER	HERMANSON, TODD
42M C 61875		DM	7.00 GPM	07/07/1986	NENENE	23	23N	58E	RI		GROUNDWATER	HERNANDEZ, JOYCE
42M C 71271		ST	6.00 GPM	05/05/1989	NENENE	23	23N	58E	RI		GROUNDWATER	HERNANDEZ, JOYCE
42M C 71271		DM	6.00 GPM	05/05/1989	NENENE	23	23N	58E	RI		GROUNDWATER	HERNANDEZ, JOYCE
42M W 164406		ST	11.00 GPM	12/31/1963	NENENE	23	23N	58E	RI	SP	BRORSON CREEK	HERNANDEZ, JOYCE

DEPARTMENT OF NATURAL RESOURCES AND CONSERVATION

YELLOWSTONE RIVER, BELOW POWDER RIVER

BASIN 42M

INDEX OF CLAIMS BY OWNER, BY WATER RIGHT ID

TRIB Values: MP= Manmade Pit, NP=Natural Pit, SD=Secondary Diversion, SI=Subirrigation, SP=Spring, WS=Waste & Seepage, UT=Unnamed Tributary;

POD Indicator: &=Only First POD Listed

WATER RIGHT ID Values: (D, U, W, X) = Adjudication, (C, K, P, Q, R) = New Appropriations, (M) = Water Reservations

WATER RIGHT ID	LATE CLAIM	USE	FLOW RATE	ENFORCEABLE PRIORITY DATE	POINT OF DIVERSION					TRIB	SOURCE NAME	OWNER NAME
					QTR	SEC	TWP	RGE	CN			
42M W 30133487		ST		12/31/1950	NWSWNW	30	24N	60E	RI		SECOND HAY CREEK	HERNANDEZ, ROBERT D
42M W 30133489		ST		12/31/1950	N2SENE	25	24N	59E	RI		SECOND HAY CREEK	HERNANDEZ, ROBERT D
42M W 30133487		ST		12/31/1950	NWSWNW	30	24N	60E	RI		SECOND HAY CREEK	HERNANDEZ, ROBIN L
42M W 30133489		ST		12/31/1950	N2SENE	25	24N	59E	RI		SECOND HAY CREEK	HERNANDEZ, ROBIN L
42M W 178311		DM	10.00 GPM	05/20/1970	SWNWNW	7	22N	59E	RI		GROUNDWATER	HERRON, JAMES
42M W 178311		DM	10.00 GPM	05/20/1970	SWNWNW	7	22N	59E	RI		GROUNDWATER	HERRON, REBECCA
42M P 10410		IR	4.00 CFS	11/15/1976	NWNESE	25	14N	53E	DW		CRACKER BOX CREEK	HESS ARABIANS INC
42M P 10411		IR	2,694.00 GPM	11/15/1976	SENWNW	31	14N	54E	DW		CRACKER BOX CREEK	HESS ARABIANS INC
42M W 12050		ST		12/31/1941	SWNW	6	14N	54E	DW &		CLEAR CREEK	HESS ARABIANS INC
42M C 74359		ST	8.00 GPM	04/23/1990	NESWSW	7	14N	54E	DW		GROUNDWATER	HESS ARABIANS INC
42M W 101375		IR	425.00 GPM	08/31/1971	NWNESE	25	14N	53E	DW		CRACKER BOX CREEK	HESS ARABIANS INC
42M W 101376		IR	3.00 CFS	08/31/1972	SENWNW	31	14N	54E	DW		CRACKER BOX CREEK	HESS ARABIANS INC
42M C 30002217		ST	35.00 GPM	05/28/2002	NWNW	5	13N	54E	DW		GROUNDWATER	HESS ARABIANS INC
42M C 30002217		DM	35.00 GPM	05/28/2002	NWNW	5	13N	54E	DW		GROUNDWATER	HESS ARABIANS INC
42M C 30002217		LG	35.00 GPM	05/28/2002	NWNW	5	13N	54E	DW		GROUNDWATER	HESS ARABIANS INC
42M W 30118416		ST		03/31/1914	NENE	6	13N	54E	DW &		CRACKER BOX CREEK	HESS ARABIANS INC
42M C 30118436		DM	15.00 GPM	07/02/2018	NWNW	31	14N	54E	DW		GROUNDWATER	HESS ARABIANS INC
42M C 30065676		ST	15.00 GPM	03/06/2013	NWNWNW	28	14N	53E	DW		GROUNDWATER	HESS RANCH INC
42M C 30004764		MD	33.00 GPM	12/13/2002	SWNE	34	13N	52E	PI		GROUNDWATER	HESS, TRENT
42M C 30004764		ST	33.00 GPM	12/13/2002	SWNE	34	13N	52E	PI		GROUNDWATER	HESS, TRENT
42M C 30004764		ST	33.00 GPM	12/13/2002	SWNE	34	13N	52E	PI		GROUNDWATER	HESS, TROY D
42M C 30004764		MD	33.00 GPM	12/13/2002	SWNE	34	13N	52E	PI		GROUNDWATER	HESS, TROY D
42M W 182721		DM	15.00 GPM	12/31/1957	SWNENW	34	16N	55E	DW		GROUNDWATER	HEYEN, JAMIE L
42M C 4002		DM	7.00 GPM	10/25/1974	NENWSW	27	16N	55E	DW		GROUNDWATER	HEYEN, MARVIN
42M W 163198		ST		12/31/1926	NENESW	22	16N	55E	DW	SP	YELLOWSTONE RIVER	HEYEN, MARVIN

DEPARTMENT OF NATURAL RESOURCES AND CONSERVATION

YELLOWSTONE RIVER, BELOW POWDER RIVER

BASIN 42M

INDEX OF CLAIMS BY OWNER, BY WATER RIGHT ID

TRIB Values: MP= Manmade Pit, NP=Natural Pit, SD=Secondary Diversion, SI=Subirrigation, SP=Spring, WS=Waste & Seepage, UT=Unnamed Tributary;

POD Indicator: &=Only First POD Listed

WATER RIGHT ID Values: (D, U, W, X) = Adjudication, (C, K, P, Q, R) = New Appropriations, (M) = Water Reservations

WATER RIGHT ID	LATE CLAIM	USE	FLOW RATE	ENFORCEABLE PRIORITY DATE	POINT OF DIVERSION					TRIB	SOURCE NAME	OWNER NAME
					QTR	SEC	TWP	RGE	CN			
42M C 30027587		DM		04/23/2007	NESW	22	16N	55E	DW		GROUNDWATER	HEYEN, MARVIN
42M W 163198		ST		12/31/1926	NENESW	22	16N	55E	DW	SP	YELLOWSTONE RIVER	HEYEN, PEGGY
42M C 30027587		DM		04/23/2007	NESW	22	16N	55E	DW		GROUNDWATER	HEYEN, PEGGY
42M W 16400		ST		06/02/1944	SESWNW	30	23N	56E	RI		THREE BUTTES CREEK	HIER, MICHAEL F
42M W 16401		ST		12/31/1931	SENWNE	30	23N	56E	RI	SP	THREE BUTTES CREEK	HIER, MICHAEL F
42M C 33071		ST	10.00 GPM	11/26/1980	NENWNE	8	23N	56E	RI		GROUNDWATER	HIER, MICHAEL F
42M C 33861		ST	12.00 GPM	03/26/1981	NENWSE	33	24N	55E	RI		GROUNDWATER	HIER, MICHAEL F
42M C 79009		DM	35.00 GPM	08/02/1991	NESESE	4	23N	56E	RI		GROUNDWATER	HIER, MICHAEL F
42M W 16400		ST		06/02/1944	SESWNW	30	23N	56E	RI		THREE BUTTES CREEK	HIER, RICHARD T
42M W 16401		ST		12/31/1931	SENWNE	30	23N	56E	RI	SP	THREE BUTTES CREEK	HIER, RICHARD T
42M C 33071		ST	10.00 GPM	11/26/1980	NENWNE	8	23N	56E	RI		GROUNDWATER	HIER, RICHARD T
42M C 33861		ST	12.00 GPM	03/26/1981	NENWSE	33	24N	55E	RI		GROUNDWATER	HIER, RICHARD T
42M C 79009		DM	35.00 GPM	08/02/1991	NESESE	4	23N	56E	RI		GROUNDWATER	HIER, RICHARD T
42M C 30105606		CM	8.00 GPM	02/22/2016	SE	33	23N	59E	RI		GROUNDWATER	HIGH PLAINS VETERINARY CLINIC INC
42M C 43015		MC	40.00 GPM	12/09/1981	SWSESW	22	16N	55E	DW &		GROUNDWATER	HIGHLAND PARK WATER USERS ASSN
42M C 43016		MC	40.00 GPM	12/09/1981	SENWNW	27	16N	55E	DW &		GROUNDWATER	HIGHLAND PARK WATER USERS ASSN
42M C 11262		DM	11.00 GPM	02/07/1977	NWNWNW	7	22N	59E	RI		GROUNDWATER	HILBURN, WILLIS G
42M C 30124427		CM	5.00 GPM	05/09/2019	NESESW	32	16N	55E	DW		GROUNDWATER	HI-LINE RADIO FELLOWSHIP, INC
42M C 5213		ST	10.00 GPM	04/10/1975	SW	25	23N	55E	RI		GROUNDWATER	HILL, AUDREY A
42M C 5214		ST	10.00 GPM	04/10/1975	SW	25	23N	55E	RI		GROUNDWATER	HILL, AUDREY A
42M W 16323		ST	10.00 GPM	12/31/1942	NESESW	31	24N	56E	RI		GROUNDWATER	HILL, AUDREY A
42M W 16325		ST	10.00 GPM	12/31/1945	SWNWSW	25	23N	55E	RI		GROUNDWATER	HILL, AUDREY A
42M W 16326		ST	10.00 GPM	12/31/1942	SESWSE	36	23N	55E	RI		GROUNDWATER	HILL, AUDREY A
42M W 16327		ST	10.00 GPM	12/31/1922	SESWSE	36	23N	55E	RI		GROUNDWATER	HILL, AUDREY A
42M W 16328		DM	10.00 GPM	12/31/1922	SESWSE	36	23N	55E	RI		GROUNDWATER	HILL, AUDREY A
42M W 17034		ST		12/31/1952	SWSWNE	1	22N	54E	RI	UT	FOX CREEK	HILL, AUDREY A

DEPARTMENT OF NATURAL RESOURCES AND CONSERVATION

YELLOWSTONE RIVER, BELOW POWDER RIVER

BASIN 42M

INDEX OF CLAIMS BY OWNER, BY WATER RIGHT ID

TRIB Values: MP= Manmade Pit, NP=Natural Pit, SD=Secondary Diversion, SI=Subirrigation, SP=Spring, WS=Waste & Seepage, UT=Unnamed Tributary;

POD Indicator: &=Only First POD Listed

WATER RIGHT ID Values: (D, U, W, X) = Adjudication, (C, K, P, Q, R) = New Appropriations, (M) = Water Reservations

WATER RIGHT ID	LATE CLAIM	USE	FLOW RATE	ENFORCEABLE PRIORITY DATE	POINT OF DIVERSION					TRIB	SOURCE NAME	OWNER NAME	
					QTR	SEC	TWP	RGE	CN				
42M C 84842		ST	10.00 GPM	01/27/1993		SWNWSE	1	22N	54E	RI		GROUNDWATER	HILL, AUDREY A
42M C 84842		MD	10.00 GPM	01/27/1993		SWNWSE	1	22N	54E	RI		GROUNDWATER	HILL, AUDREY A
42M C 84842		LG	10.00 GPM	01/27/1993		SWNWSE	1	22N	54E	RI		GROUNDWATER	HILL, AUDREY A
42M C 93515		ST	6.00 GPM	03/20/1995		SESWSE	36	23N	55E	RI		GROUNDWATER	HILL, AUDREY A
42M C 99099		ST	8.00 GPM	11/26/1996		SESENW	1	22N	54E	RI		GROUNDWATER	HILL, AUDREY A
42M C 30008736		ST		11/19/2003		SESWSE	17	23N	55E	RI		GROUNDWATER	HILL, AUDREY A
42M C 30063248		ST	15.00 GPM	05/18/2012		SESESE	26	23N	55E	RI		GROUNDWATER	HILL, AUDREY A
42M C 30063249		DM	15.00 GPM	05/18/2012		SESESE	26	23N	55E	RI		GROUNDWATER	HILL, AUDREY A
42M W 41330		ST		12/31/1946		NWNENW	1	23N	55E	RI	UT	THREE BUTTES CREEK	HILL, DALE A FAMILY TRUST
42M C 8583		DM	28.00 GPM	06/14/1976		NESWNE	32	23N	55E	RI		GROUNDWATER	HILL, DARLA
42M W 49196		MD	6.00 GPM	12/31/1910		NESWNE	32	23N	55E	RI		GROUNDWATER	HILL, DARLA
42M W 122041		ST		12/31/1910		NENWNE	32	23N	55E	RI	SP	FOX CREEK	HILL, DARLA
42M W 122042		ST	20.00 GPM	12/31/1910		NESWNE	32	23N	55E	RI		GROUNDWATER	HILL, DARLA
42M W 162481		MD	15.00 GPM	04/12/1949		NWSWNE	8	23N	57E	RI		GROUNDWATER	HILL, DAVID S
42M W 162482		ST		12/31/1963		SWNWNE	8	23N	57E	RI	SP	LONE TREE CREEK	HILL, DAVID S
42M W 162483		ST	15.00 GPM	12/31/1942		NWSWNE	8	23N	57E	RI		GROUNDWATER	HILL, DAVID S
42M C 30065097		ST	35.00 GPM	12/20/2012		NWNE	8	23N	57E	RI		GROUNDWATER	HILL, DAVID S
42M C 30065524		ST	8.00 GPM	02/14/2013		NENENW	8	23N	57E	RI		GROUNDWATER	HILL, DAVID S
42M C 18284		DM	10.00 GPM	04/14/1978		NWNW	34	16N	55E	DW		GROUNDWATER	HILL, DOUG F
42M W 17287		DM	10.00 GPM	11/19/1961		SESWSE	2	23N	56E	RI		GROUNDWATER	HILL, ELAINE L
42M C 37730		DM	10.00 GPM	11/02/1981		SESESW	21	24N	56E	RI		GROUNDWATER	HILL, ELAINE L
42M W 41328		ST	5.00 GPM	12/31/1953		NENENW	28	24N	56E	RI		GROUNDWATER	HILL, ELAINE L
42M W 41329		ST		12/31/1958		SWSESW	28	24N	56E	RI	UT	THREE BUTTES CREEK	HILL, ELAINE L
42M C 30068525		AS	25.00 GPM	01/02/2014		SENE	5	23N	56E	RI		GROUNDWATER	HILL, ELAINE L
42M C 30068525		ST	25.00 GPM	01/02/2014		SENE	5	23N	56E	RI		GROUNDWATER	HILL, ELAINE L
42M C 30068526		DM	15.00 GPM	01/02/2014		NENENW	28	24N	56E	RI		GROUNDWATER	HILL, ELAINE L
42M C 30021690		DM		12/15/2005		SWSWSESW	12	23N	55E	RI		GROUNDWATER	HILL, ELBERT W

DEPARTMENT OF NATURAL RESOURCES AND CONSERVATION

YELLOWSTONE RIVER, BELOW POWDER RIVER

BASIN 42M

INDEX OF CLAIMS BY OWNER, BY WATER RIGHT ID

TRIB Values: MP= Manmade Pit, NP=Natural Pit, SD=Secondary Diversion, SI=Subirrigation, SP=Spring, WS=Waste & Seepage, UT=Unnamed Tributary;

POD Indicator: &=Only First POD Listed

WATER RIGHT ID Values: (D, U, W, X) = Adjudication, (C, K, P, Q, R) = New Appropriations, (M) = Water Reservations

WATER RIGHT ID	LATE CLAIM	USE	FLOW RATE	ENFORCEABLE PRIORITY DATE	POINT OF DIVERSION					TRIB	SOURCE NAME	OWNER NAME
					QTR	SEC	TWP	RGE	CN			
42M W 101516		ST	10.00 GPM	05/01/1937	NENENE	26	20N	53E	DW		GROUNDWATER	HILL, EVERETT M
42M C 28899		DM	50.00 GPM	08/28/1980	NWNE	20	24N	60E	RI		GROUNDWATER	HILL, HOWARD N
42M C 44396		DM	50.00 GPM	02/11/1982	NE	20	24N	60E	RI		GROUNDWATER	HILL, HOWARD N
42M C 44396		CM	50.00 GPM	02/11/1982	NE	20	24N	60E	RI		GROUNDWATER	HILL, HOWARD N
42M C 46976		CM	50.00 GPM	02/11/1982	NE	20	24N	60E	RI		GROUNDWATER	HILL, HOWARD N
42M P 294		ST		09/07/1973	NWSENW	18	11N	59E	WI	UT	CEDAR CREEK	HILL, JOAN E
42M W 113727		ST		12/31/1960	NENENW	15	13N	57E	DW	UT	EASTMAN CREEK	HILL, JOAN E
42M W 177001		ST		12/31/1936	NWNESE	19	11N	59E	WI	UT	CEDAR CREEK	HILL, JOAN E
42M W 177002		ST		08/15/1962	SWNWNW	20	11N	59E	WI	UT	CEDAR CREEK	HILL, JOAN E
42M W 177003		ST		06/01/1961	SWSESW	18	11N	59E	WI	UT	CEDAR CREEK	HILL, JOAN E
42M W 162481		MD	15.00 GPM	04/12/1949	NWSWNE	8	23N	57E	RI		GROUNDWATER	HILL, JULIE E
42M W 162482		ST		12/31/1963	SWNWNE	8	23N	57E	RI	SP	LONE TREE CREEK	HILL, JULIE E
42M W 162483		ST	15.00 GPM	12/31/1942	NWSWNE	8	23N	57E	RI		GROUNDWATER	HILL, JULIE E
42M C 30065097		ST	35.00 GPM	12/20/2012	NWNE	8	23N	57E	RI		GROUNDWATER	HILL, JULIE E
42M C 30065524		ST	8.00 GPM	02/14/2013	NENENW	8	23N	57E	RI		GROUNDWATER	HILL, JULIE E
42M W 16328		DM	10.00 GPM	12/31/1922	SESWSE	36	23N	55E	RI		GROUNDWATER	HILL, MELVIN R
42M W 176376		MC	100.00 GPM	12/01/1956	NWSE	34	13N	52E	PI		GROUNDWATER	HILL, RICHARD D
42M C 18284		DM	10.00 GPM	04/14/1978	NWNW	34	16N	55E	DW		GROUNDWATER	HILL, ROBIN
42M C 10962		ST	7.00 GPM	01/12/1977	SWNWNW	6	23N	56E	RI		GROUNDWATER	HILL, SHARON K LIVING TRUST
42M W 11991		DM	8.00 GPM	12/31/1950	SEENW	2	23N	55E	RI		GROUNDWATER	HILL, SHARON K LIVING TRUST
42M W 11992		ST	5.00 GPM	12/31/1945	SWNWSE	35	24N	55E	RI		GROUNDWATER	HILL, SHARON K LIVING TRUST
42M W 11993		ST		12/31/1945	NWNESE	35	24N	55E	RI	UT	THREE BUTTES CREEK	HILL, SHARON K LIVING TRUST
42M P 38072		IR	250.00 GPM	03/20/1981	NENESE	35	24N	55E	RI	UT	UNNAMED TRIBUTARY OF WEST FORK THREE BUTTES CREEK	HILL, SHARON K LIVING TRUST
42M W 41330		ST		12/31/1946	NWNENW	1	23N	55E	RI	UT	THREE BUTTES CREEK	HILL, SHARON K LIVING TRUST
42M C 41848		LG	5.00 GPM	11/12/1981	NENESE	31	24N	56E	RI		GROUNDWATER	HILL, SHARON K LIVING TRUST

DEPARTMENT OF NATURAL RESOURCES AND CONSERVATION

YELLOWSTONE RIVER, BELOW POWDER RIVER

BASIN 42M

INDEX OF CLAIMS BY OWNER, BY WATER RIGHT ID

TRIB Values: MP= Manmade Pit, NP=Natural Pit, SD=Secondary Diversion, SI=Subirrigation, SP=Spring, WS=Waste & Seepage, UT=Unnamed Tributary;

POD Indicator: &=Only First POD Listed

WATER RIGHT ID Values: (D, U, W, X) = Adjudication, (C, K, P, Q, R) = New Appropriations, (M) = Water Reservations

WATER RIGHT ID	LATE CLAIM	USE	FLOW RATE	ENFORCEABLE PRIORITY DATE	POINT OF DIVERSION					TRIB	SOURCE NAME	OWNER NAME
					QTR	SEC	TWP	RGE	CN			
42M C 41848		ST	5.00 GPM	11/12/1981	NENESE	31	24N	56E	RI		GROUNDWATER	HILL, SHARON K LIVING TRUST
42M C 41849		ST	5.00 GPM	11/12/1981	SWSWNW	32	24N	56E	RI		GROUNDWATER	HILL, SHARON K LIVING TRUST
42M C 41849		DM	5.00 GPM	11/12/1981	SWSWNW	32	24N	56E	RI		GROUNDWATER	HILL, SHARON K LIVING TRUST
42M C 10962		ST	7.00 GPM	01/12/1977	SWNWNW	6	23N	56E	RI		GROUNDWATER	HILL, SHARON K MARITAL TRUST
42M W 11991		DM	8.00 GPM	12/31/1950	SEENW	2	23N	55E	RI		GROUNDWATER	HILL, SHARON K MARITAL TRUST
42M W 11992		ST	5.00 GPM	12/31/1945	SWNWSE	35	24N	55E	RI		GROUNDWATER	HILL, SHARON K MARITAL TRUST
42M W 11993		ST		12/31/1945	NWNESE	35	24N	55E	RI	UT	THREE BUTTES CREEK	HILL, SHARON K MARITAL TRUST
42M P 38072		IR	250.00 GPM	03/20/1981	NENESE	35	24N	55E	RI	UT	UNNAMED TRIBUTARY OF WEST FORK THREE BUTTES CREEK	HILL, SHARON K MARITAL TRUST
42M C 41848		ST	5.00 GPM	11/12/1981	NENESE	31	24N	56E	RI		GROUNDWATER	HILL, SHARON K MARITAL TRUST
42M C 41848		LG	5.00 GPM	11/12/1981	NENESE	31	24N	56E	RI		GROUNDWATER	HILL, SHARON K MARITAL TRUST
42M C 41849		ST	5.00 GPM	11/12/1981	SWSWNW	32	24N	56E	RI		GROUNDWATER	HILL, SHARON K MARITAL TRUST
42M C 41849		DM	5.00 GPM	11/12/1981	SWSWNW	32	24N	56E	RI		GROUNDWATER	HILL, SHARON K MARITAL TRUST
42M W 17287		DM	10.00 GPM	11/19/1961	SESWSE	2	23N	56E	RI		GROUNDWATER	HILL, WILBUR W
42M C 37730		DM	10.00 GPM	11/02/1981	SESESW	21	24N	56E	RI		GROUNDWATER	HILL, WILBUR W
42M W 41328		ST	5.00 GPM	12/31/1953	NENENW	28	24N	56E	RI		GROUNDWATER	HILL, WILBUR W
42M W 41329		ST		12/31/1958	SWSESW	28	24N	56E	RI	UT	THREE BUTTES CREEK	HILL, WILBUR W
42M C 30068525		ST	25.00 GPM	01/02/2014	SENE	5	23N	56E	RI		GROUNDWATER	HILL, WILBUR W
42M C 30068525		AS	25.00 GPM	01/02/2014	SENE	5	23N	56E	RI		GROUNDWATER	HILL, WILBUR W
42M C 30068526		DM	15.00 GPM	01/02/2014	NENENW	28	24N	56E	RI		GROUNDWATER	HILL, WILBUR W
42M C 30045792		DM	11.00 GPM	04/30/2009	NENWNW	4	22N	59E	RI		GROUNDWATER	HILLESLAND, CHRIS
42M C 30045792		LG	11.00 GPM	04/30/2009	NENWNW	4	22N	59E	RI		GROUNDWATER	HILLESLAND, CHRIS
42M C 41553		DM	10.00 GPM	01/11/1982	SWNESW	24	16N	57E	DW		GROUNDWATER	HILLIARD FAMILY LAND TRUST
42M W 102499		ST		12/31/1946	NESENW	24	16N	57E	DW	SP	BOX ELDER CREEK	HILLIARD FAMILY LAND TRUST
42M W 102500		ST		12/31/1952	NWNESE	24	16N	57E	DW	UT	BOX ELDER CREEK	HILLIARD FAMILY LAND TRUST
42M W 102501		ST		08/31/1939	NWNESW	24	16N	57E	DW	UT	BOX ELDER CREEK	HILLIARD FAMILY LAND TRUST
42M W 102507		ST		10/31/1951	SWSESW	14	16N	57E	DW	UT	BOX ELDER CREEK	HILLIARD FAMILY LAND TRUST

DEPARTMENT OF NATURAL RESOURCES AND CONSERVATION

YELLOWSTONE RIVER, BELOW POWDER RIVER

BASIN 42M

INDEX OF CLAIMS BY OWNER, BY WATER RIGHT ID

TRIB Values: MP= Manmade Pit, NP=Natural Pit, SD=Secondary Diversion, SI=Subirrigation, SP=Spring, WS=Waste & Seepage, UT=Unnamed Tributary;

POD Indicator: &=Only First POD Listed

WATER RIGHT ID Values: (D, U, W, X) = Adjudication, (C, K, P, Q, R) = New Appropriations, (M) = Water Reservations

WATER RIGHT ID	LATE CLAIM	USE	FLOW RATE	ENFORCEABLE PRIORITY DATE	POINT OF DIVERSION					TRIB	SOURCE NAME	OWNER NAME
					QTR	SEC	TWP	RGE	CN			
42M W 102516		ST		08/31/1969	NENENW	24	16N	57E	DW	UT	BOX ELDER CREEK	HILLIARD FAMILY LAND TRUST
42M W 102517		ST	5.00 GPM	12/31/1946	SWNESW	24	16N	57E	DW		GROUNDWATER	HILLIARD FAMILY LAND TRUST
42M C 30020793		ST		01/12/2006	SWNESW	24	16N	57E	DW		GROUNDWATER	HILLIARD FAMILY LAND TRUST
42M C 30020793		DM		01/12/2006	SWNESW	24	16N	57E	DW		GROUNDWATER	HILLIARD FAMILY LAND TRUST
42M C 30020795		ST		01/12/2006	SWSE	14	16N	57E	DW		GROUNDWATER	HILLIARD FAMILY LAND TRUST
42M C 30020795		DM		01/12/2006	SWSE	14	16N	57E	DW		GROUNDWATER	HILLIARD FAMILY LAND TRUST
42M C 30021703		ST		01/12/2006	SWNESW	24	16N	57E	DW		GROUNDWATER	HILLIARD FAMILY LAND TRUST
42M C 30021703		DM		01/12/2006	SWNESW	24	16N	57E	DW		GROUNDWATER	HILLIARD FAMILY LAND TRUST
42M W 102502		ST		05/31/1972	NENESW	23	16N	57E	DW	UT	BOX ELDER CREEK	HILLIARD, NADINE M
42M W 102503		ST		05/31/1972	SENE SW	23	16N	57E	DW	UT	BOX ELDER CREEK	HILLIARD, NADINE M
42M W 102508		ST		05/31/1947	SENE SW	13	16N	57E	DW	UT	BOX ELDER CREEK	HILLIARD, NADINE M
42M W 102509		ST		12/31/1968	NENENE	12	16N	57E	DW	UT	BOX ELDER CREEK	HILLIARD, NADINE M
42M W 102510		ST		12/31/1946	NWSENE	12	16N	57E	DW	SP	BOX ELDER CREEK	HILLIARD, NADINE M
42M W 102502		ST		05/31/1972	NENESW	23	16N	57E	DW	UT	BOX ELDER CREEK	HILLIARD, STEVEN R
42M W 102503		ST		05/31/1972	SENE SW	23	16N	57E	DW	UT	BOX ELDER CREEK	HILLIARD, STEVEN R
42M W 102508		ST		05/31/1947	SENE SW	13	16N	57E	DW	UT	BOX ELDER CREEK	HILLIARD, STEVEN R
42M W 102509		ST		12/31/1968	NENENE	12	16N	57E	DW	UT	BOX ELDER CREEK	HILLIARD, STEVEN R
42M W 102510		ST		12/31/1946	NWSENE	12	16N	57E	DW	SP	BOX ELDER CREEK	HILLIARD, STEVEN R
42M W 101515		ST		02/14/1942	NENENW	14	19N	53E	DW	UT	THIRTEENMILE CREEK	HILTON, ROBYN L
42M C 28828		DM	6.00 GPM	08/21/1980	SESW	15	21N	58E	RI		GROUNDWATER	HINCK, ANN
42M C 59522		DM	6.00 GPM	06/05/1985	NWNWSE	15	21N	58E	RI		GROUNDWATER	HINCK, ANN
42M C 114737		DM	10.00 GPM	05/14/2001	NWSE	15	21N	58E	RI		GROUNDWATER	HINCK, ANN
42M C 114737		LG	10.00 GPM	05/14/2001	NWSE	15	21N	58E	RI		GROUNDWATER	HINCK, ANN
42M C 28828		DM	6.00 GPM	08/21/1980	SESW	15	21N	58E	RI		GROUNDWATER	HINCK, MATTHEW L
42M C 59522		DM	6.00 GPM	06/05/1985	NWNWSE	15	21N	58E	RI		GROUNDWATER	HINCK, MATTHEW L
42M C 114737		LG	10.00 GPM	05/14/2001	NWSE	15	21N	58E	RI		GROUNDWATER	HINCK, MATTHEW L
42M C 114737		DM	10.00 GPM	05/14/2001	NWSE	15	21N	58E	RI		GROUNDWATER	HINCK, MATTHEW L

DEPARTMENT OF NATURAL RESOURCES AND CONSERVATION

YELLOWSTONE RIVER, BELOW POWDER RIVER

BASIN 42M

INDEX OF CLAIMS BY OWNER, BY WATER RIGHT ID

TRIB Values: MP= Manmade Pit, NP=Natural Pit, SD=Secondary Diversion, SI=Subirrigation, SP=Spring, WS=Waste & Seepage, UT=Unnamed Tributary;

POD Indicator: &=Only First POD Listed

WATER RIGHT ID Values: (D, U, W, X) = Adjudication, (C, K, P, Q, R) = New Appropriations, (M) = Water Reservations

WATER RIGHT ID	LATE CLAIM	USE	FLOW RATE	ENFORCEABLE PRIORITY DATE	POINT OF DIVERSION					TRIB	SOURCE NAME	OWNER NAME
					QTR	SEC	TWP	RGE	CN			
42M C 13301		DM	10.00 GPM	06/07/1977		33	20N	58E	RI		GROUNDWATER	HINDES, DARRELL W
42M C 51899		DM	10.00 GPM	02/09/1983	N2SE	9	20N	58E	RI		GROUNDWATER	HINDES, DARRELL W
42M C 13301		DM	10.00 GPM	06/07/1977		33	20N	58E	RI		GROUNDWATER	HINDES, SUMMER R
42M C 51899		DM	10.00 GPM	02/09/1983	N2SE	9	20N	58E	RI		GROUNDWATER	HINDES, SUMMER R
42M C 66257		ST	5.00 GPM	05/06/1988	SWNWSE	3	14N	57E	DW		GROUNDWATER	HINEBAUCH, CALVIN E
42M C 66257		ST	5.00 GPM	05/06/1988	SWNWSE	3	14N	57E	DW		GROUNDWATER	HINEBAUCH, LOREN A
42M C 79863		ST	10.00 GPM	09/18/1991	SEENW	9	14N	57E	DW		GROUNDWATER	HINEBAUCH, WALTER J
42M W 49178		IR	94.52 GPM	05/23/1955	SWNWSW	33	16N	55E	DW		UPPER SEVENMILE CREEK	HINTON, FRANCIS L
42M W 49179		DM	30.00 GPM	09/01/1954	NWNWSW	33	16N	55E	DW		GROUNDWATER	HINTON, FRANCIS L
42M C 11842		DM	10.00 GPM	03/22/1977	SENWNW	34	16N	55E	DW		GROUNDWATER	HISDAHL, MISTICA L
42M W 129340		ST		12/31/1935	SESENE	6	12N	53E	PI	UT	PLUM COULEE	HJORTH INC
42M W 129341		ST		04/12/1960	SENE	5	12N	53E	PI	UT	YELLOWSTONE RIVER	HJORTH INC
42M W 30106033		ST	35.00 GPM	01/24/1961	SWNW	6	12N	53E	PI		GROUNDWATER	HJORTH INC
42M W 30106034		DM	30.00 GPM	04/06/1961	SESESW	9	12N	53E	PI		GROUNDWATER	HJORTH INC
42M W 30106035		ST	10.00 GPM	03/24/2016	NESWNE	12	12N	52E	PI	SP	O'FALLON CREEK	HJORTH INC
42M W 30106036		ST	35.00 GPM	05/15/1952	SWSWNE	6	12N	53E	PI		GROUNDWATER	HJORTH INC
42M W 30106037		DM	30.00 GPM	05/15/1952	SWSWNE	6	12N	53E	PI		GROUNDWATER	HJORTH INC
42M W 30106038		DM	25.00 GPM	05/15/1952	SWNW	6	12N	53E	PI		GROUNDWATER	HJORTH INC
42M W 30106039		ST	5.00 GPM	03/24/2016	SWNWNW	24	12N	53E	PI		GROUNDWATER	HJORTH INC
42M W 176151		IR	2.65 CFS	12/31/1950	SWSWSW	34	13N	54E	PI		CABIN CREEK	HJORTH, CHRIST D
42M C 1113		ST	20.00 GPM	12/04/1973	W2SE	6	12N	53E	PI		GROUNDWATER	HJORTH, CONNIE JO
42M C 1113		DM	20.00 GPM	12/04/1973	W2SE	6	12N	53E	PI		GROUNDWATER	HJORTH, CONNIE JO
42M W 154389		ST		01/15/1902	W2SW	6	12N	53E	PI	&	PLUM COULEE	HJORTH, CONNIE JO
42M C 30106024		DM	10.00 GPM	03/24/2016	NWSWSE	6	12N	54E	PI		GROUNDWATER	HJORTH, CONNIE JO
42M C 30106024		ST	10.00 GPM	03/24/2016	NWSWSE	6	12N	54E	PI		GROUNDWATER	HJORTH, CONNIE JO

DEPARTMENT OF NATURAL RESOURCES AND CONSERVATION

YELLOWSTONE RIVER, BELOW POWDER RIVER

BASIN 42M

INDEX OF CLAIMS BY OWNER, BY WATER RIGHT ID

TRIB Values: MP= Manmade Pit, NP=Natural Pit, SD=Secondary Diversion, SI=Subirrigation, SP=Spring, WS=Waste & Seepage, UT=Unnamed Tributary;

POD Indicator: &=Only First POD Listed

WATER RIGHT ID Values: (D, U, W, X) = Adjudication, (C, K, P, Q, R) = New Appropriations, (M) = Water Reservations

WATER RIGHT ID	LATE CLAIM	USE	FLOW RATE	ENFORCEABLE PRIORITY DATE	POINT OF DIVERSION					TRIB	SOURCE NAME	OWNER NAME
					QTR	SEC	TWP	RGE	CN			
42M C 30106025		ST	10.00 GPM	03/24/2016	NENWNW	15	12N	53E	PI		GROUNDWATER	HJORTH, CONNIE JO
42M C 30106026		ST	10.00 GPM	03/24/2016	SWSWNE	30	13N	54E	PI		GROUNDWATER	HJORTH, CONNIE JO
42M W 176151		IR	2.65 CFS	12/31/1950	SWSWSW	34	13N	54E	PI		CABIN CREEK	HJORTH, DOUG
42M C 1113		DM	20.00 GPM	12/04/1973	W2SE	6	12N	53E	PI		GROUNDWATER	HJORTH, DOUGLAS C
42M C 1113		ST	20.00 GPM	12/04/1973	W2SE	6	12N	53E	PI		GROUNDWATER	HJORTH, DOUGLAS C
42M W 154389		ST		01/15/1902	W2SW	6	12N	53E	PI &		PLUM COULEE	HJORTH, DOUGLAS C
42M C 30106024		ST	10.00 GPM	03/24/2016	NWSWSE	6	12N	54E	PI		GROUNDWATER	HJORTH, DOUGLAS C
42M C 30106024		DM	10.00 GPM	03/24/2016	NWSWSE	6	12N	54E	PI		GROUNDWATER	HJORTH, DOUGLAS C
42M C 30106025		ST	10.00 GPM	03/24/2016	NENWNW	15	12N	53E	PI		GROUNDWATER	HJORTH, DOUGLAS C
42M C 30106026		ST	10.00 GPM	03/24/2016	SWSWNE	30	13N	54E	PI		GROUNDWATER	HJORTH, DOUGLAS C
42M W 14707		DM	8.00 GPM	07/22/1941	SESENW	1	15N	54E	DW	SP	UPPER SEVENMILE CREEK	HOAGLAND, BRETT
42M W 14708		ST	5.00 GPM	07/22/1941	SESENW	1	15N	54E	DW	SP	UPPER SEVENMILE CREEK	HOAGLAND, BRETT
42M C 104478		ST	11.00 GPM	10/08/1998	NENESW	1	15N	54E	DW		GROUNDWATER	HOAGLAND, BRETT
42M C 104478		LG	11.00 GPM	10/08/1998	NENESW	1	15N	54E	DW		GROUNDWATER	HOAGLAND, BRETT
42M C 104478		IR	11.00 GPM	10/08/1998	NENESW	1	15N	54E	DW		GROUNDWATER	HOAGLAND, BRETT
42M W 14707		DM	8.00 GPM	07/22/1941	SESENW	1	15N	54E	DW	SP	UPPER SEVENMILE CREEK	HOAGLAND, LEANNE
42M W 14708		ST	5.00 GPM	07/22/1941	SESENW	1	15N	54E	DW	SP	UPPER SEVENMILE CREEK	HOAGLAND, LEANNE
42M C 104478		IR	11.00 GPM	10/08/1998	NENESW	1	15N	54E	DW		GROUNDWATER	HOAGLAND, LEANNE
42M C 104478		LG	11.00 GPM	10/08/1998	NENESW	1	15N	54E	DW		GROUNDWATER	HOAGLAND, LEANNE
42M C 104478		ST	11.00 GPM	10/08/1998	NENESW	1	15N	54E	DW		GROUNDWATER	HOAGLAND, LEANNE
42M C 66147		DM	10.00 GPM	10/15/1987	NENESW	30	24N	60E	RI		GROUNDWATER	HOCH, DAVID L
42M C 66147		DM	10.00 GPM	10/15/1987	NENESW	30	24N	60E	RI		GROUNDWATER	HOCH, RITA M
42M W 37556		IR	4.73 CFS	05/26/1953	NENESE	30	18N	57E	DW		YELLOWSTONE RIVER	HOERNER, JANET TEMPLE
42M W 30133477		DM	6.00 GPM	12/31/1942	NENWNE	29	15N	55E	DW		GROUNDWATER	HOFF, ALVIN
42M W 30133482		ST	6.28 GPM	12/31/1942		29	15N	55E	DW		GROUNDWATER	HOFF, ALVIN
42M W 30133484		ST		12/31/1960	SWSENW	29	15N	55E	DW	SP	SAND CREEK	HOFF, ALVIN

DEPARTMENT OF NATURAL RESOURCES AND CONSERVATION

YELLOWSTONE RIVER, BELOW POWDER RIVER

BASIN 42M

INDEX OF CLAIMS BY OWNER, BY WATER RIGHT ID

TRIB Values: MP= Manmade Pit, NP=Natural Pit, SD=Secondary Diversion, SI=Subirrigation, SP=Spring, WS=Waste & Seepage, UT=Unnamed Tributary;

POD Indicator: &=Only First POD Listed

WATER RIGHT ID Values: (D, U, W, X) = Adjudication, (C, K, P, Q, R) = New Appropriations, (M) = Water Reservations

WATER RIGHT ID	LATE CLAIM	USE	FLOW RATE	ENFORCEABLE PRIORITY DATE	POINT OF DIVERSION					TRIB	SOURCE NAME	OWNER NAME
					QTR	SEC	TWP	RGE	CN			
42M W 30133477		DM	6.00 GPM	12/31/1942	NENWNE	29	15N	55E	DW		GROUNDWATER	HOFF, DENA
42M W 30133482		ST	6.28 GPM	12/31/1942		29	15N	55E	DW		GROUNDWATER	HOFF, DENA
42M W 30133484		ST		12/31/1960	SWSENW	29	15N	55E	DW	SP	SAND CREEK	HOFF, DENA
42M C 51914		DM	10.00 GPM	02/25/1983	E2NE	22	23N	59E	RI		GROUNDWATER	HOFF, EMILY T
42M C 51914		DM	10.00 GPM	02/25/1983	E2NE	22	23N	59E	RI		GROUNDWATER	HOFF, KENNETH L
42M P 33334		IR	600.00 GPM	05/05/1981	SESWNE	9	12N	54E	PI		GROUNDWATER	HOFFER, DELBERT D
42M W 129409		ST		12/31/1952	SWNWNE	30	12N	55E	PI	UT	SPRING CREEK	HOFFER, DELBERT D
42M W 154235		IR		12/31/1948	SWSENE	9	12N	54E	PI		SPRING CREEK	HOFFER, DELBERT D
42M W 176999		ST	10.00 GPM	05/10/1943	NWNWNW	30	13N	53E	PI		GROUNDWATER	HOFFER, DELBERT D
42M W 177000		DM	10.00 GPM	05/10/1943	NWNWNW	30	13N	53E	PI		GROUNDWATER	HOFFER, DELBERT D
42M W 177693		IR		12/31/1948	SESWNE	3	12N	54E	PI	UT	SPRING CREEK	HOFFER, DELBERT D
42M W 177694		IR	1.32 CFS	06/30/1950	SENESE	3	12N	54E	PI &		SPRING CREEK	HOFFER, DELBERT D
42M W 177695		ST		12/31/1895	NWSWNE	9	12N	54E	PI	SP	SPRING CREEK	HOFFER, DELBERT D
42M W 177696		ST		12/31/1895	NW	3	12N	54E	PI	SP	SPRING CREEK	HOFFER, DELBERT D
42M W 177697		ST		12/31/1953	SENW	3	12N	54E	PI	SP	SPRING CREEK	HOFFER, DELBERT D
42M W 177698		ST		12/31/1895	E2SE	3	12N	54E	PI		SPRING CREEK	HOFFER, DELBERT D
42M W 177699		ST		12/31/1895	S2	9	12N	54E	PI		SPRING CREEK	HOFFER, DELBERT D
42M W 30145125		ST	14.00 GPM	12/31/1910	SWSE	20	12N	55E	PI		GROUNDWATER	HOFFER, DELBERT D
42M W 30145127		ST	15.00 GPM	12/31/1903	SWSWNW	8	12N	54E	PI		GROUNDWATER	HOFFER, DELBERT D
42M W 30145128		ST	6.00 GPM		NENWNE	32	12N	55E	PI		GROUNDWATER	HOFFER, DELBERT D
42M W 30145875		DM	14.00 GPM	12/31/1910	SWSWSE	20	12N	55E	PI		GROUNDWATER	HOFFER, DELBERT D
42M W 30145876		ST	14.00 GPM	12/31/1943	NWNWNW	30	13N	53E	PI		GROUNDWATER	HOFFER, DELBERT D
42M C 69215		DM	10.00 GPM	08/15/1988	NWNWSWS W	34	16N	55E	DW		GROUNDWATER	HOFFER, DESIREE
42M C 30070541		ST	35.00 GPM	08/13/2014	SWNWNE	36	13N	52E	PI		GROUNDWATER	HOFFER, KAY L
42M C 30070541		IR	35.00 GPM	08/13/2014	SWNWNE	36	13N	52E	PI		GROUNDWATER	HOFFER, KAY L
42M C 30070541		DM	35.00 GPM	08/13/2014	SWNWNE	36	13N	52E	PI		GROUNDWATER	HOFFER, KAY L

DEPARTMENT OF NATURAL RESOURCES AND CONSERVATION

YELLOWSTONE RIVER, BELOW POWDER RIVER

BASIN 42M

INDEX OF CLAIMS BY OWNER, BY WATER RIGHT ID

TRIB Values: MP= Manmade Pit, NP=Natural Pit, SD=Secondary Diversion, SI=Subirrigation, SP=Spring, WS=Waste & Seepage, UT=Unnamed Tributary;

POD Indicator: &=Only First POD Listed

WATER RIGHT ID Values: (D, U, W, X) = Adjudication, (C, K, P, Q, R) = New Appropriations, (M) = Water Reservations

WATER RIGHT ID	LATE CLAIM	USE	FLOW RATE	ENFORCEABLE PRIORITY DATE	POINT OF DIVERSION					TRIB	SOURCE NAME	OWNER NAME
					QTR	SEC	TWP	RGE	CN			
42M C 30070541		LG	35.00 GPM	08/13/2014	SWNWNE	36	13N	52E	PI		GROUNDWATER	HOFFER, KAY L
42M C 30070542		IR	30.00 GPM	08/13/2014	SESENE	36	13N	52E	PI		GROUNDWATER	HOFFER, KAY L
42M C 30070542		ST	30.00 GPM	08/13/2014	SESENE	36	13N	52E	PI		GROUNDWATER	HOFFER, KAY L
42M C 30070544		DM	30.00 GPM	08/13/2014	SESENE	36	13N	52E	PI		GROUNDWATER	HOFFER, KAY L
42M C 30070544		ST	30.00 GPM	08/13/2014	SESENE	36	13N	52E	PI		GROUNDWATER	HOFFER, KAY L
42M W 176999		ST	10.00 GPM	05/10/1943	NWNWNW	30	13N	53E	PI		GROUNDWATER	HOFFER, LAVONNE
42M W 177000		DM	10.00 GPM	05/10/1943	NWNWNW	30	13N	53E	PI		GROUNDWATER	HOFFER, LAVONNE
42M W 30145125		ST	14.00 GPM	12/31/1910	SWSE	20	12N	55E	PI		GROUNDWATER	HOFFER, LAVONNE
42M W 30145127		ST	15.00 GPM	12/31/1903	SWSWNW	8	12N	54E	PI		GROUNDWATER	HOFFER, LAVONNE
42M W 30145128		ST	6.00 GPM		NENWNE	32	12N	55E	PI		GROUNDWATER	HOFFER, LAVONNE
42M W 30145875		DM	14.00 GPM	12/31/1910	SWSWSE	20	12N	55E	PI		GROUNDWATER	HOFFER, LAVONNE
42M W 30145876		ST	14.00 GPM	12/31/1943	NWNWNW	30	13N	53E	PI		GROUNDWATER	HOFFER, LAVONNE
42M C 30070541		LG	35.00 GPM	08/13/2014	SWNWNE	36	13N	52E	PI		GROUNDWATER	HOFFER, ROSS D
42M C 30070541		ST	35.00 GPM	08/13/2014	SWNWNE	36	13N	52E	PI		GROUNDWATER	HOFFER, ROSS D
42M C 30070541		IR	35.00 GPM	08/13/2014	SWNWNE	36	13N	52E	PI		GROUNDWATER	HOFFER, ROSS D
42M C 30070541		DM	35.00 GPM	08/13/2014	SWNWNE	36	13N	52E	PI		GROUNDWATER	HOFFER, ROSS D
42M C 30070542		ST	30.00 GPM	08/13/2014	SESENE	36	13N	52E	PI		GROUNDWATER	HOFFER, ROSS D
42M C 30070542		IR	30.00 GPM	08/13/2014	SESENE	36	13N	52E	PI		GROUNDWATER	HOFFER, ROSS D
42M C 30070544		DM	30.00 GPM	08/13/2014	SESENE	36	13N	52E	PI		GROUNDWATER	HOFFER, ROSS D
42M C 30070544		ST	30.00 GPM	08/13/2014	SESENE	36	13N	52E	PI		GROUNDWATER	HOFFER, ROSS D
42M C 69215		DM	10.00 GPM	08/15/1988	NWNWSWS W	34	16N	55E	DW		GROUNDWATER	HOFFER, VAUGHN
42M C 73763		ST	12.00 GPM	12/29/1989	NENWSE	34	17N	55E	DW		GROUNDWATER	HOFFMAN, AMANDA M
42M C 73763		DM	12.00 GPM	12/29/1989	NENWSE	34	17N	55E	DW		GROUNDWATER	HOFFMAN, AMANDA M
42M C 73763		ST	12.00 GPM	12/29/1989	NENWSE	34	17N	55E	DW		GROUNDWATER	HOFFMAN, BENNY J
42M C 73763		DM	12.00 GPM	12/29/1989	NENWSE	34	17N	55E	DW		GROUNDWATER	HOFFMAN, BENNY J
42M C 30153216		DM	10.00 GPM	08/23/2021	NWSWNW	2	20N	57E	RI		GROUNDWATER	HOFFMAN, DEBBIE

DEPARTMENT OF NATURAL RESOURCES AND CONSERVATION

YELLOWSTONE RIVER, BELOW POWDER RIVER

BASIN 42M

INDEX OF CLAIMS BY OWNER, BY WATER RIGHT ID

TRIB Values: MP= Manmade Pit, NP=Natural Pit, SD=Secondary Diversion, SI=Subirrigation, SP=Spring, WS=Waste & Seepage, UT=Unnamed Tributary;

POD Indicator: &=Only First POD Listed

WATER RIGHT ID Values: (D, U, W, X) = Adjudication, (C, K, P, Q, R) = New Appropriations, (M) = Water Reservations

WATER RIGHT ID	LATE CLAIM	USE	FLOW RATE	ENFORCEABLE PRIORITY DATE	POINT OF DIVERSION					TRIB	SOURCE NAME	OWNER NAME
					QTR	SEC	TWP	RGE	CN			
42M C 30153216		LG	10.00 GPM	08/23/2021	NWSWNW	2	20N	57E	RI		GROUNDWATER	HOFFMAN, DEBBIE
42M C 30153216		DM	10.00 GPM	08/23/2021	NWSWNW	2	20N	57E	RI		GROUNDWATER	HOFFMAN, WILLIAM A
42M C 30153216		LG	10.00 GPM	08/23/2021	NWSWNW	2	20N	57E	RI		GROUNDWATER	HOFFMAN, WILLIAM A
42M C 34100		DM	15.00 GPM	06/20/1981	NWNENW	6	22N	59E	RI		GROUNDWATER	HOGGARTH, RENAE E
42M C 34100		DM	15.00 GPM	06/20/1981	NWNENW	6	22N	59E	RI		GROUNDWATER	HOGGARTH, VERNON W
42M W 30120840		ST	15.00 GPM	12/31/1917	SESWSE	27	15N	53E	DW	SP	CLEAR CREEK	HOILAND, IVAR (TOM) T
42M W 30120841		DM	15.00 GPM	12/31/1917	SESWSE	27	15N	53E	DW	SP	CLEAR CREEK	HOILAND, IVAR (TOM) T
42M W 30120840		ST	15.00 GPM	12/31/1917	SESWSE	27	15N	53E	DW	SP	CLEAR CREEK	HOILAND, JEAN (JOY) O
42M W 30120841		DM	15.00 GPM	12/31/1917	SESWSE	27	15N	53E	DW	SP	CLEAR CREEK	HOILAND, JEAN (JOY) O
42M W 37637		ST	10.00 GPM	12/31/1942	SWSWSW	33	14N	54E	DW		GROUNDWATER	HOLDEN, ARCHIE R
42M W 37638		DM	10.00 GPM	12/31/1942	SWSWSW	33	14N	54E	DW		GROUNDWATER	HOLDEN, ARCHIE R
42M W 37639		DM	30.00 GPM	06/30/1957	SWSWSW	33	14N	54E	DW		GROUNDWATER	HOLDEN, ARCHIE R
42M C 102766		ST	5.00 GPM	10/23/1997	SWSWSW	28	14N	54E	DW		GROUNDWATER	HOLDEN, ARCHIE R
42M P 103626		ST		01/05/1998	SWSESE	8	13N	57E	DW		FRANK CREEK	HOLDEN, ARCHIE R
42M P 30010138		IR	459.00 GPM	03/01/1974	SWNWNE	27	14N	54E	DW		YELLOWSTONE RIVER	HOLDEN, ARCHIE R
42M P 30010143		IR	88.00 GPM	03/11/1977	SWSWNW	27	14N	54E	DW		YELLOWSTONE RIVER	HOLDEN, ARCHIE R
42M C 30050735		ST	35.00 GPM	04/12/2011	SWNWNW	33	14N	54E	DW		GROUNDWATER	HOLDEN, ARCHIE R
42M C 30117010		ST	12.00 GPM	04/16/2018	NWSE	8	13N	57E	DW		GROUNDWATER	HOLDEN, ARCHIE R
42M C 30113013		CM	12.00 GPM	08/28/2017	SWNWNW	4	15N	55E	DW		GROUNDWATER	HOLDEN, GAVIN
42M C 30113013		LG	12.00 GPM	08/28/2017	SWNWNW	4	15N	55E	DW		GROUNDWATER	HOLDEN, GAVIN
42M W 37637		ST	10.00 GPM	12/31/1942	SWSWSW	33	14N	54E	DW		GROUNDWATER	HOLDEN, JANET E
42M W 37638		DM	10.00 GPM	12/31/1942	SWSWSW	33	14N	54E	DW		GROUNDWATER	HOLDEN, JANET E
42M W 37639		DM	30.00 GPM	06/30/1957	SWSWSW	33	14N	54E	DW		GROUNDWATER	HOLDEN, JANET E
42M P 30010138		IR	459.00 GPM	03/01/1974	SWNWNE	27	14N	54E	DW		YELLOWSTONE RIVER	HOLDEN, JANET E
42M P 30010143		IR	88.00 GPM	03/11/1977	SWSWNW	27	14N	54E	DW		YELLOWSTONE RIVER	HOLDEN, JANET E
42M C 30117010		ST	12.00 GPM	04/16/2018	NWSE	8	13N	57E	DW		GROUNDWATER	HOLDEN, JANET E

DEPARTMENT OF NATURAL RESOURCES AND CONSERVATION

YELLOWSTONE RIVER, BELOW POWDER RIVER

BASIN 42M

INDEX OF CLAIMS BY OWNER, BY WATER RIGHT ID

TRIB Values: MP= Manmade Pit, NP=Natural Pit, SD=Secondary Diversion, SI=Subirrigation, SP=Spring, WS=Waste & Seepage, UT=Unnamed Tributary;

POD Indicator: &=Only First POD Listed

WATER RIGHT ID Values: (D, U, W, X) = Adjudication, (C, K, P, Q, R) = New Appropriations, (M) = Water Reservations

WATER RIGHT ID	LATE CLAIM	USE	FLOW RATE	ENFORCEABLE PRIORITY DATE	POINT OF DIVERSION					TRIB	SOURCE NAME	OWNER NAME
					QTR SEC	SEC	TWP	RGE	CN			
42M W 279		CM	40.00 GPM	07/31/1955	NWNE	35	16N	55E	DW		GROUNDWATER	HOLIDAY LODGE
42M W 100571		CM	5.00 GPM	12/31/1915	NESESW	16	12N	51E	PI		GROUNDWATER	HOLMAN, CODY
42M W 100571		CM	5.00 GPM	12/31/1915	NESESW	16	12N	51E	PI		GROUNDWATER	HOLMAN, TRACY
42M C 57451		DM	15.00 GPM	03/20/1985	SWNE	4	22N	59E	RI		GROUNDWATER	HOLST, BRIAN
42M C 57451		LG	15.00 GPM	03/20/1985	SWNE	4	22N	59E	RI		GROUNDWATER	HOLST, BRIAN
42M W 162643		ST		12/31/1950	SESWNE	4	22N	59E	RI &		LONE TREE CREEK	HOLST, BRIAN
42M C 57451		DM	15.00 GPM	03/20/1985	SWNE	4	22N	59E	RI		GROUNDWATER	HOLST, TRINA K
42M C 57451		LG	15.00 GPM	03/20/1985	SWNE	4	22N	59E	RI		GROUNDWATER	HOLST, TRINA K
42M W 162643		ST		12/31/1950	SESWNE	4	22N	59E	RI &		LONE TREE CREEK	HOLST, TRINA K
42M W 122102		ST		09/12/1958	NENWNW	35	23N	55E	RI	UT	FOX CREEK, EAST FORK	HOLTE, I B FARMS INC
42M C 18931		DM	5.00 GPM	06/02/1978	SE	34	13N	52E	PI		GROUNDWATER	HOLUM, GREG
42M C 18931		DM	5.00 GPM	06/02/1978	SE	34	13N	52E	PI		GROUNDWATER	HOLUM, SHELLY K
42M C 38662		DM	10.00 GPM	12/21/1981	SENWSW	22	21N	54E	DW		GROUNDWATER	HOLZWORTH FAMILY TRUST
42M W 102425		ST	5.00 GPM	12/31/1925	SENWSW	22	21N	54E	DW		GROUNDWATER	HOLZWORTH FAMILY TRUST
42M W 102426		ST		12/31/1934	NESESE	22	21N	54E	DW		BURNS CREEK, MIDDLE FORK	HOLZWORTH FAMILY TRUST
42M C 30015418		DM	35.00 GPM	06/03/2005	SENESE	21	23N	59E	RI		GROUNDWATER	HOLZWORTH, MARLO M
42M C 30015418		LG	35.00 GPM	06/03/2005	SENESE	21	23N	59E	RI		GROUNDWATER	HOLZWORTH, MARLO M
42M W 163596		ST		12/31/1943	SWSESW	23	21N	54E	DW		BURNS CREEK, MIDDLE FORK	HOLZWORTH, TRAVIS
42M W 19522		DM	5.00 GPM	12/31/1918	NWNENW	8	14N	59E	WI		GROUNDWATER	HOME ON THE RANGE
42M W 19523		ST	5.00 GPM	12/31/1918	NWNENW	8	14N	59E	WI		GROUNDWATER	HOME ON THE RANGE
42M C 30121143		CM	16.00 GPM	11/28/2018	SWNWNW	33	20N	58E	RI		GROUNDWATER	HOME RIVER HOLDINGS LLC
42M P 9033		IR	4.46 CFS	07/22/1976	SWNE	29	13N	53E	PI		HATCHET CREEK	HOMESTEAD FARMS LLC

DEPARTMENT OF NATURAL RESOURCES AND CONSERVATION

YELLOWSTONE RIVER, BELOW POWDER RIVER

BASIN 42M

INDEX OF CLAIMS BY OWNER, BY WATER RIGHT ID

TRIB Values: MP= Manmade Pit, NP=Natural Pit, SD=Secondary Diversion, SI=Subirrigation, SP=Spring, WS=Waste & Seepage, UT=Unnamed Tributary;

POD Indicator: &=Only First POD Listed

WATER RIGHT ID Values: (D, U, W, X) = Adjudication, (C, K, P, Q, R) = New Appropriations, (M) = Water Reservations

WATER RIGHT ID	LATE CLAIM	USE	FLOW RATE	ENFORCEABLE PRIORITY DATE	POINT OF DIVERSION					TRIB	SOURCE NAME	OWNER NAME
					QTR	SEC	TWP	RGE	CN			
42M P 9110		IR	11.13 CFS	07/28/1976	NENENE	31	13N	53E	PI		YELLOWSTONE RIVER	HOMESTEAD FARMS LLC
42M P 18168		IR	3,000.00 GPM	02/22/1978	NENE	28	13N	53E	PI		YELLOWSTONE RIVER	HOMESTEAD FARMS LLC
42M P 30926		IR	5,000.00 GPM	11/26/1980	NESENE	29	13N	53E	PI		YELLOWSTONE RIVER	HOMESTEAD FARMS LLC
42M W 154453		IR	20.00 CFS	05/29/1968	SWNE	28	13N	53E	PI		YELLOWSTONE RIVER	HOMESTEAD FARMS LLC
42M W 165795		ST		12/31/1900	NESWSW	31	13N	54E	PI	SP	SPRING CREEK	HOMESTEAD FARMS LLC
42M W 176996		ST		05/10/1920	SWNENW	29	13N	53E	PI	SP	HATCHET CREEK	HOMESTEAD FARMS LLC
42M C 30121816		DM	12.00 GPM	01/24/2019	SWNWNW	35	13N	53E	PI		GROUNDWATER	HOMESTEAD FARMS LLC
42M C 30121816		OP	12.00 GPM	01/24/2019	SWNWNW	35	13N	53E	PI		GROUNDWATER	HOMESTEAD FARMS LLC
42M C 30121816		ST	12.00 GPM	01/24/2019	SWNWNW	35	13N	53E	PI		GROUNDWATER	HOMESTEAD FARMS LLC
42M C 30121816		LG	12.00 GPM	01/24/2019	SWNWNW	35	13N	53E	PI		GROUNDWATER	HOMESTEAD FARMS LLC
42M W 163564		MD	20.00 GPM	12/31/1970	NESWNW	6	15N	55E	DW	SP	UPPER SEVENMILE CREEK	HOOD, DAVID A
42M W 163565		ST		12/31/1970	NESWNW	6	15N	55E	DW	SP	UPPER SEVENMILE CREEK	HOOD, DAVID A
42M W 163564		MD	20.00 GPM	12/31/1970	NESWNW	6	15N	55E	DW	SP	UPPER SEVENMILE CREEK	HOOD, VICKI A
42M W 163565		ST		12/31/1970	NESWNW	6	15N	55E	DW	SP	UPPER SEVENMILE CREEK	HOOD, VICKI A
42M C 30119460		DM	14.00 GPM	08/27/2018	NWSW	7	22N	59E	RI		GROUNDWATER	HOOPER PROPERTIES LLC
42M C 30119460		CM	14.00 GPM	08/27/2018	NWSW	7	22N	59E	RI		GROUNDWATER	HOOPER PROPERTIES LLC
42M C 59491		DM	10.00 GPM	04/23/1985	NESENE	4	22N	59E	RI		GROUNDWATER	HORD, REDGIE C
42M C 59491		DM	10.00 GPM	04/23/1985	NESENE	4	22N	59E	RI		GROUNDWATER	HORD, RHONDA
42M C 71777		DM	20.00 GPM	10/02/1989	W2NWSW	2	20N	58E	RI		GROUNDWATER	HORD, RHONDA
42M W 101515		ST		02/14/1942	NENENW	14	19N	53E	DW	UT	THIRTEENMILE CREEK	HORST, KIMBERLY A
42M C 74369		LG	8.00 GPM	05/21/1990	SWNE	31	20N	54E	DW		GROUNDWATER	HOSTETLER, CYNTHIA J
42M W 164374		IR		12/31/1950	SWSWNE	21	20N	54E	DW	UT	THIRTEENMILE CREEK, NORTH FORK	HOSTETLER, CYNTHIA J
42M C 30021663		ST		01/23/2006	SWNE	31	20N	54E	DW		GROUNDWATER	HOSTETLER, CYNTHIA J
42M C 30021663		DM		01/23/2006	SWNE	31	20N	54E	DW		GROUNDWATER	HOSTETLER, CYNTHIA J
42M C 74369		LG	8.00 GPM	05/21/1990	SWNE	31	20N	54E	DW		GROUNDWATER	HOSTETLER, LARRY

DEPARTMENT OF NATURAL RESOURCES AND CONSERVATION

YELLOWSTONE RIVER, BELOW POWDER RIVER

BASIN 42M

INDEX OF CLAIMS BY OWNER, BY WATER RIGHT ID

TRIB Values: MP= Manmade Pit, NP=Natural Pit, SD=Secondary Diversion, SI=Subirrigation, SP=Spring, WS=Waste & Seepage, UT=Unnamed Tributary;

POD Indicator: &=Only First POD Listed

WATER RIGHT ID Values: (D, U, W, X) = Adjudication, (C, K, P, Q, R) = New Appropriations, (M) = Water Reservations

WATER RIGHT ID	LATE CLAIM	USE	FLOW RATE	ENFORCEABLE PRIORITY DATE	POINT OF DIVERSION					TRIB	SOURCE NAME	OWNER NAME
					QTR	SEC	TWP	RGE	CN			
42M W 164374		IR		12/31/1950	SWSWNE	21	20N	54E	DW	UT	THIRTEENMILE CREEK, NORTH FORK	HOSTETLER, LARRY
42M C 30021663		ST		01/23/2006	SWNE	31	20N	54E	DW		GROUNDWATER	HOSTETLER, LARRY
42M C 30021663		DM		01/23/2006	SWNE	31	20N	54E	DW		GROUNDWATER	HOSTETLER, LARRY
42M W 164440		DM	12.00 GPM	12/15/1966	NESENW	28	16N	55E	DW		GROUNDWATER	HOSTETLER, NORMAN
42M W 164440		DM	12.00 GPM	12/15/1966	NESENW	28	16N	55E	DW		GROUNDWATER	HOSTETLER, SHAYNE
42M C 1353		ST	12.00 GPM	01/17/1974	SENE	6	16N	56E	DW		GROUNDWATER	HOT BAR LAND & CATTLE CO
42M W 46779		ST		12/31/1941	SENE	10	15N	56E	DW &		GLENDIVE CREEK	HOT BAR LAND & CATTLE CO
42M C 30024696		ST		10/06/2006	NENWSE	24	15N	56E	DW		GROUNDWATER	HOT BAR LAND & CATTLE CO
42M C 30024697		DM		10/06/2006	SENE	33	16N	56E	DW		GROUNDWATER	HOT BAR LAND & CATTLE CO
42M C 30028753		ST		07/16/2007	SWNE	33	16N	56E	DW		GROUNDWATER	HOT BAR LAND & CATTLE CO
42M C 30028755		ST		07/16/2007	SESW	28	16N	56E	DW		GROUNDWATER	HOT BAR LAND & CATTLE CO
42M C 30028755		DM		07/16/2007	SESW	28	16N	56E	DW		GROUNDWATER	HOT BAR LAND & CATTLE CO
42M W 30133731		ST	15.00 GPM	01/01/1960	NWNWNW	12	15N	56E	DW		GROUNDWATER	HOT BAR LAND & CATTLE CO
42M W 30133733		ST	18.00 GPM	12/31/1960	NENE	3	15N	56E	DW		GROUNDWATER	HOT BAR LAND & CATTLE CO
42M W 30133736		ST		11/22/1915	NWNW	3	15N	56E	DW &		GLENDIVE CREEK	HOT BAR LAND & CATTLE CO
42M W 30133741		ST		06/13/1919	SWSWSW	1	15N	56E	DW &		KRUG CREEK	HOT BAR LAND & CATTLE CO
42M W 30133743		ST	4.00 GPM	01/01/1958	NENENE	32	16N	56E	DW		GROUNDWATER	HOT BAR LAND & CATTLE CO
42M W 30134074		DM	25.00 GPM	01/01/1958	SESESW	28	16N	56E	DW		GROUNDWATER	HOT BAR LAND & CATTLE CO
42M W 30134078		ST	25.00 GPM	01/01/1958	SESESW	28	16N	56E	DW		GROUNDWATER	HOT BAR LAND & CATTLE CO
42M W 30134080		ST	15.00 GPM	01/01/1958	SWSWNE	33	16N	56E	DW		GROUNDWATER	HOT BAR LAND & CATTLE CO
42M C 66289		DM	12.00 GPM	07/01/1988	NWNWNE W	29	23N	59E	RI		GROUNDWATER	HOT WHEELS SERVICES INC
42M C 30014725		DM		04/05/2005	SW	8	24N	60E	RI		GROUNDWATER	HOT WHEELS SERVICES INC
42M C 70184		DM	10.00 GPM	11/28/1988	SENE	4	22N	59E	RI		GROUNDWATER	HOUCHEN, DWIGHT W
42M C 70184		DM	10.00 GPM	11/28/1988	SENE	4	22N	59E	RI		GROUNDWATER	HOUCHEN, LOIS

DEPARTMENT OF NATURAL RESOURCES AND CONSERVATION

YELLOWSTONE RIVER, BELOW POWDER RIVER

BASIN 42M

INDEX OF CLAIMS BY OWNER, BY WATER RIGHT ID

TRIB Values: MP= Manmade Pit, NP=Natural Pit, SD=Secondary Diversion, SI=Subirrigation, SP=Spring, WS=Waste & Seepage, UT=Unnamed Tributary;

POD Indicator: &=Only First POD Listed

WATER RIGHT ID Values: (D, U, W, X) = Adjudication, (C, K, P, Q, R) = New Appropriations, (M) = Water Reservations

WATER RIGHT ID	LATE CLAIM	USE	FLOW RATE	ENFORCEABLE PRIORITY DATE	POINT OF DIVERSION					TRIB	SOURCE NAME	OWNER NAME
					QTR	SEC	TWP	RGE	CN			
42M W 3258		ST		12/31/1930	SESESE	29	17N	59E	WI	SP	COTTONWOOD CREEK, SOUTH FORK	HOUCK RANCH LLC
42M P 11591		IR	4.44 CFS	03/07/1977	NWNENW	22	17N	59E	WI		COTTONWOOD CREEK	HOUCK RANCH LLC
42M P 11591		ST	4.44 CFS	03/07/1977	NWNENW	22	17N	59E	WI		COTTONWOOD CREEK	HOUCK RANCH LLC
42M W 106401		ST		12/31/1943	NENWNE	21	17N	59E	WI	UT	COTTONWOOD CREEK, NORTH FORK	HOUCK RANCH LLC
42M W 106402		ST	0.50 GPM	12/31/1911	SWNWNW	21	17N	59E	WI	SP	COTTONWOOD CREEK, NORTH FORK	HOUCK RANCH LLC
42M W 129472		ST	20.00 GPM	12/31/1954	SWNWNW	21	17N	59E	WI	SP	COTTONWOOD CREEK, NORTH FORK	HOUCK RANCH LLC
42M W 154236		ST	10.00 GPM	07/01/1958	SWNWSE	28	17N	59E	WI		GROUNDWATER	HOUCK RANCH LLC
42M W 154237		ST	10.00 GPM	06/01/1956	NWNWSE	3	16N	59E	WI		GROUNDWATER	HOUCK RANCH LLC
42M W 154238		ST		04/01/1914	N2	22	17N	59E	WI &		COTTONWOOD CREEK, NORTH FORK	HOUCK RANCH LLC
42M W 154239		ST		07/01/1956	NENENW	22	17N	59E	WI		COTTONWOOD CREEK, NORTH FORK	HOUCK RANCH LLC
42M W 154242		ST	10.00 GPM	05/01/1915	SESENE	22	17N	59E	WI		GROUNDWATER	HOUCK RANCH LLC
42M W 154244		ST		05/01/1955	N2	3	16N	59E	WI &		COTTONWOOD CREEK, SOUTH FORK	HOUCK RANCH LLC
42M W 154245		DM	10.00 GPM	05/01/1915	SWNWSE	28	17N	59E	WI		GROUNDWATER	HOUCK RANCH LLC
42M C 30008457		ST		10/27/2003	SWNWSE	28	17N	59E	WI		GROUNDWATER	HOUCK RANCH LLC
42M C 30008457		DM		10/27/2003	SWNWSE	28	17N	59E	WI		GROUNDWATER	HOUCK RANCH LLC
42M C 30008458		ST		10/27/2003	SESESW	27	17N	59E	WI		GROUNDWATER	HOUCK RANCH LLC
42M C 30069443		DM	6.00 GPM	04/30/2014	NESE	3	15N	55E	DW		GROUNDWATER	HOUCK, DONALD A
42M W 154240		ST	10.00 GPM	06/01/1954	NWSWNW	28	15N	59E	WI		GROUNDWATER	HOUCK, RUSSELL E
42M C 4377		ST	30.00 GPM	12/12/1974	SESE	23	22N	59E	RI		GROUNDWATER	HOVDE, JOHN M
42M W 101451		ST		10/31/1948	NWNWSE	22	22N	59E	RI	UT	YELLOWSTONE RIVER	HOVDE, JOHN M
42M W 101452		ST		10/31/1948	NESWSW	22	22N	59E	RI	UT	YELLOWSTONE RIVER	HOVDE, JOHN M
42M C 4377		ST	30.00 GPM	12/12/1974	SESE	23	22N	59E	RI		GROUNDWATER	HOVDE, TANA J
42M W 101451		ST		10/31/1948	NWNWSE	22	22N	59E	RI	UT	YELLOWSTONE RIVER	HOVDE, TANA J

DEPARTMENT OF NATURAL RESOURCES AND CONSERVATION

YELLOWSTONE RIVER, BELOW POWDER RIVER

BASIN 42M

INDEX OF CLAIMS BY OWNER, BY WATER RIGHT ID

TRIB Values: MP= Manmade Pit, NP=Natural Pit, SD=Secondary Diversion, SI=Subirrigation, SP=Spring, WS=Waste & Seepage, UT=Unnamed Tributary;

POD Indicator: &=Only First POD Listed

WATER RIGHT ID Values: (D, U, W, X) = Adjudication, (C, K, P, Q, R) = New Appropriations, (M) = Water Reservations

WATER RIGHT ID	LATE CLAIM	USE	FLOW RATE	ENFORCEABLE PRIORITY DATE	POINT OF DIVERSION					TRIB	SOURCE NAME	OWNER NAME
					QTR	SEC	TWP	RGE	CN			
42M W 101452		ST		10/31/1948	NESWSW	22	22N	59E	RI	UT	YELLOWSTONE RIVER	HOVDE, TANA J
42M C 2842		DM	12.00 GPM	07/08/1974	NESE	24	15N	54E	DW		GROUNDWATER	HOYT, CLAYTON E
42M W 30145230		DM	35.00 GPM	12/31/1949	NWSWSE	34	13N	52E	PI		GROUNDWATER	HUBER, CAROLYN
42M C 30147288		DM	8.56 GPM	11/21/2019	NENWNE	21	12N	51E	PI		GROUNDWATER	HUBER, CAROLYN
42M C 30147288		LG	8.56 GPM	11/21/2019	NENWNE	21	12N	51E	PI		GROUNDWATER	HUBER, CAROLYN
42M C 21360		DM	15.00 GPM	12/19/1978	SWSESE	28	16N	55E	DW		GROUNDWATER	HUBER, CHAD
42M W 163307		DM	10.00 GPM	12/31/1960	SWSESE	28	16N	55E	DW		GROUNDWATER	HUBER, CHAD
42M C 21360		DM	15.00 GPM	12/19/1978	SWSESE	28	16N	55E	DW		GROUNDWATER	HUBER, ELYSIA
42M W 163307		DM	10.00 GPM	12/31/1960	SWSESE	28	16N	55E	DW		GROUNDWATER	HUBER, ELYSIA
42M C 15406		DM	12.00 GPM	10/03/1977	SWSE	23	17N	55E	DW		GROUNDWATER	HUBER, ERWIN G
42M C 15406		ST	12.00 GPM	10/03/1977	SWSE	23	17N	55E	DW		GROUNDWATER	HUBER, ERWIN G
42M W 30145230		DM	35.00 GPM	12/31/1949	NWSWSE	34	13N	52E	PI		GROUNDWATER	HUBER, GARY
42M C 30147288		LG	8.56 GPM	11/21/2019	NENWNE	21	12N	51E	PI		GROUNDWATER	HUBER, GARY
42M C 30147288		DM	8.56 GPM	11/21/2019	NENWNE	21	12N	51E	PI		GROUNDWATER	HUBER, GARY
42M W 100596		CM	10.00 GPM	10/15/1953	SENWSE	34	13N	52E	PI		GROUNDWATER	HUBER, JACK L
42M W 30145230		DM	35.00 GPM	12/31/1949	NWSWSE	34	13N	52E	PI		GROUNDWATER	HUBER, JACKIE
42M W 11631		MD	25.00 GPM	06/20/1957	SENWSE	16	12N	51E	PI		GROUNDWATER	HUBER, JODI D
42M W 30145230		DM	35.00 GPM	12/31/1949	NWSWSE	34	13N	52E	PI		GROUNDWATER	HUBER, ROBYN
42M W 100596		CM	10.00 GPM	10/15/1953	SENWSE	34	13N	52E	PI		GROUNDWATER	HUBER, ROBYN L
42M W 109892		ST	5.00 GPM	12/31/1914	NWNENE	22	17N	49E	MC		GROUNDWATER	HUBING RANCH INC
42M W 109893		ST		12/31/1911	SESESW	24	17N	49E	MC	SP	CLEAR CREEK	HUBING RANCH INC
42M W 109894		ST		12/31/1956	NWSWNW	25	17N	49E	MC	UT	CLEAR CREEK	HUBING RANCH INC
42M W 109895		ST		12/31/1956	W2NWSW	24	17N	49E	MC	UT	CLEAR CREEK	HUBING RANCH INC
42M W 109896		ST		12/31/1956	NWSWNE	35	17N	49E	MC	UT	CLEAR CREEK	HUBING RANCH INC

DEPARTMENT OF NATURAL RESOURCES AND CONSERVATION

YELLOWSTONE RIVER, BELOW POWDER RIVER

BASIN 42M

INDEX OF CLAIMS BY OWNER, BY WATER RIGHT ID

TRIB Values: MP= Manmade Pit, NP=Natural Pit, SD=Secondary Diversion, SI=Subirrigation, SP=Spring, WS=Waste & Seepage, UT=Unnamed Tributary;

POD Indicator: &=Only First POD Listed

WATER RIGHT ID Values: (D, U, W, X) = Adjudication, (C, K, P, Q, R) = New Appropriations, (M) = Water Reservations

WATER RIGHT ID	LATE CLAIM	USE	FLOW RATE	ENFORCEABLE PRIORITY DATE	POINT OF DIVERSION					TRIB	SOURCE NAME	OWNER NAME
					QTR	SEC	TWP	RGE	CN			
42M W 109897		ST		12/31/1956	SESWNW	23	17N	49E	MC		CLEAR CREEK	HUBING RANCH INC
42M W 109898		ST		12/31/1912	NENESE	35	17N	49E	MC	SP	CLEAR CREEK	HUBING RANCH INC
42M W 109899		ST		12/31/1912	NENWNE	25	17N	49E	MC	SP	CLEAR CREEK	HUBING RANCH INC
42M W 109900		ST		12/31/1956	SENENW	24	17N	49E	MC		CLEAR CREEK	HUBING RANCH INC
42M W 109901		ST		12/31/1956	E2NESE	24	17N	49E	MC	UT	CLEAR CREEK	HUBING RANCH INC
42M W 109902		ST		12/31/1938	E2NESE	22	17N	49E	MC		CLEAR CREEK	HUBING RANCH INC
42M W 109903		ST		12/31/1911	S2N2NE	35	17N	49E	MC &	UT	CLEAR CREEK	HUBING RANCH INC
42M W 109904		ST		12/31/1911	SESWNW	25	17N	49E	MC &	UT	CLEAR CREEK	HUBING RANCH INC
42M W 109905		ST		12/31/1911	SENENE	26	17N	49E	MC	SP	CLEAR CREEK	HUBING RANCH INC
42M W 109906		ST	5.00 GPM	12/31/1951	NWNENE	22	17N	49E	MC		GROUNDWATER	HUBING RANCH INC
42M W 109907		DM	5.00 GPM	12/31/1914	NWNENE	22	17N	49E	MC		GROUNDWATER	HUBING RANCH INC
42M C 30045870		ST	7.00 GPM	04/22/2009	SWNENE	22	17N	49E	MC		GROUNDWATER	HUBING RANCH INC
42M C 30116352		ST	15.00 GPM	03/02/2018	SENE	24	17N	49E	MC		GROUNDWATER	HUBING RANCH INC
42M W 30133709		ST	2.50 GPM	12/31/1943	NENENW	26	17N	49E	MC		GROUNDWATER	HUBING RANCH INC
42M W 30133713		DM	2.50 GPM	12/31/1943	NENENW	26	17N	49E	MC		GROUNDWATER	HUBING RANCH INC

42M P 4797		IR	4.50 CFS	02/10/1975	SENENE	7	12N	55E	PI		CABIN CREEK	HUDSON, DANI M
42M P 9711		IR	4.45 CFS	09/30/1976	SWNENE	7	12N	55E	PI		CABIN CREEK	HUDSON, DANI M
42M P 47469		ST	15.00 GPM	06/17/1982	NENENE	7	12N	55E	PI		GROUNDWATER	HUDSON, DANI M
42M W 100596		CM	10.00 GPM	10/15/1953	SENWSE	34	13N	52E	PI		GROUNDWATER	HUDSON, DANI M
42M C 30003588		ST	12.00 GPM	08/08/2002	NWNE	7	12N	55E	PI		GROUNDWATER	HUDSON, DANI M
42M C 30152068		ST	30.00 GPM	04/23/2021	NESWNE	35	13N	54E	PI		GROUNDWATER	HUDSON, DANI M

42M C 30115257		ST	15.00 GPM	11/15/2017	NWNW	4	18N	52E	DW		GROUNDWATER	HUDSON, JO ANN

42M P 4797		IR	4.50 CFS	02/10/1975	SENENE	7	12N	55E	PI		CABIN CREEK	HUDSON, TIMOTHY A
42M P 9711		IR	4.45 CFS	09/30/1976	SWNENE	7	12N	55E	PI		CABIN CREEK	HUDSON, TIMOTHY A
42M P 47469		ST	15.00 GPM	06/17/1982	NENENE	7	12N	55E	PI		GROUNDWATER	HUDSON, TIMOTHY A
42M W 100596		CM	10.00 GPM	10/15/1953	SENWSE	34	13N	52E	PI		GROUNDWATER	HUDSON, TIMOTHY A
42M C 30003588		ST	12.00 GPM	08/08/2002	NWNE	7	12N	55E	PI		GROUNDWATER	HUDSON, TIMOTHY A
42M C 30152068		ST	30.00 GPM	04/23/2021	NESWNE	35	13N	54E	PI		GROUNDWATER	HUDSON, TIMOTHY A

DEPARTMENT OF NATURAL RESOURCES AND CONSERVATION

YELLOWSTONE RIVER, BELOW POWDER RIVER

BASIN 42M

INDEX OF CLAIMS BY OWNER, BY WATER RIGHT ID

TRIB Values: MP= Manmade Pit, NP=Natural Pit, SD=Secondary Diversion, SI=Subirrigation, SP=Spring, WS=Waste & Seepage, UT=Unnamed Tributary;

POD Indicator: &=Only First POD Listed

WATER RIGHT ID Values: (D, U, W, X) = Adjudication, (C, K, P, Q, R) = New Appropriations, (M) = Water Reservations

WATER RIGHT ID	LATE CLAIM	USE	FLOW RATE	ENFORCEABLE PRIORITY DATE	POINT OF DIVERSION					TRIB	SOURCE NAME	OWNER NAME
					QTR	SEC	TWP	RGE	CN			
42M C 30161889		DM	10.00 GPM	09/21/2023	SENESE	33	16N	55E	DW		GROUNDWATER	HUETTTL, RICHARD P & KIMBERLY S TRUST DTD 7/13/1994
42M C 30161889		LG	10.00 GPM	09/21/2023	SENESE	33	16N	55E	DW		GROUNDWATER	HUETTTL, RICHARD P & KIMBERLY S TRUST DTD 7/13/1994
42M C 53325		ST	8.00 GPM	11/09/1983	SWSWNW	26	21N	53E	DW		GROUNDWATER	HUFFMAN, JAMES TRUST
42M C 53325		DM	8.00 GPM	11/09/1983	SWSWNW	26	21N	53E	DW		GROUNDWATER	HUFFMAN, JAMES TRUST
42M W 117239		ST	6.00 GPM	10/01/1918	SESWNW	26	21N	53E	DW		GROUNDWATER	HUFFMAN, JAMES TRUST
42M W 117241		DM	6.00 GPM	10/01/1918	SESWNW	26	21N	53E	DW		GROUNDWATER	HUFFMAN, JAMES TRUST
42M C 30021901		ST		02/07/2006	SESWNW	26	21N	53E	DW		GROUNDWATER	HUFFMAN, JAMES TRUST
42M C 30021901		DM		02/07/2006	SESWNW	26	21N	53E	DW		GROUNDWATER	HUFFMAN, JAMES TRUST
42M C 30021902		ST		02/07/2006	NESWSW	19	21N	55E	DW		GROUNDWATER	HUFFMAN, JAMES TRUST
42M C 30021903		ST		02/07/2006	SESENW	13	21N	54E	DW		GROUNDWATER	HUFFMAN, JAMES TRUST
42M C 30163554		ST	12.00 GPM	04/19/2024	NENENENE	32	21N	54E	DW		GROUNDWATER	HUFFMAN, JAMES TRUST
42M W 101461		ST		03/01/1963	NWSENE	17	20N	54E	DW	SP	THIRTEENMILE CREEK, NORTH FORK	HUFFMAN, NANCY A
42M W 163566		ST	6.00 GPM	12/31/1963	SWSESW	30	22N	55E	RI		GROUNDWATER	HUFFMAN, NANCY A
42M C 31667		DM	4.00 GPM	02/11/1981	NWNENE	25	22N	58E	RI		GROUNDWATER	HULFORD, GARY
42M C 69231		ST	6.00 GPM	09/13/1988	NENE	7	17N	58E	DW		GROUNDWATER	HULL, ANNE MARIE
42M W 106395		ST		07/13/1880	NW	5	17N	58E	WI &		COTTONWOOD CREEK	HULL, ANNE MARIE
42M W 106429		ST		07/13/1880	W2	31	18N	58E	WI		COTTONWOOD CREEK	HULL, ANNE MARIE
42M W 165806		ST	5.00 GPM	12/31/1953	SESESE	3	17N	52E	DW		GROUNDWATER	HULL, CRAIG
42M W 165807		ST	6.00 GPM	12/31/1927	NENWNW	10	17N	52E	DW		GROUNDWATER	HULL, CRAIG
42M W 165811		ST		12/31/1946	SENWNE	10	17N	52E	DW	UT	DEER CREEK, SOUTH FORK	HULL, CRAIG
42M W 165820		ST		06/29/1944	SWSENW	15	17N	52E	DW	UT	UPPER SEVENMILE CREEK	HULL, CRAIG
42M W 165806		ST	5.00 GPM	12/31/1953	SESESE	3	17N	52E	DW		GROUNDWATER	HULL, CRISTINA
42M W 165807		ST	6.00 GPM	12/31/1927	NENWNW	10	17N	52E	DW		GROUNDWATER	HULL, CRISTINA
42M W 165811		ST		12/31/1946	SENWNE	10	17N	52E	DW	UT	DEER CREEK, SOUTH FORK	HULL, CRISTINA
42M W 165820		ST		06/29/1944	SWSENW	15	17N	52E	DW	UT	UPPER SEVENMILE CREEK	HULL, CRISTINA

DEPARTMENT OF NATURAL RESOURCES AND CONSERVATION

YELLOWSTONE RIVER, BELOW POWDER RIVER

BASIN 42M

INDEX OF CLAIMS BY OWNER, BY WATER RIGHT ID

TRIB Values: MP= Manmade Pit, NP=Natural Pit, SD=Secondary Diversion, SI=Subirrigation, SP=Spring, WS=Waste & Seepage, UT=Unnamed Tributary;

POD Indicator: &=Only First POD Listed

WATER RIGHT ID Values: (D, U, W, X) = Adjudication, (C, K, P, Q, R) = New Appropriations, (M) = Water Reservations

WATER RIGHT ID	LATE CLAIM	USE	FLOW RATE	ENFORCEABLE PRIORITY DATE	POINT OF DIVERSION					TRIB	SOURCE NAME	OWNER NAME
					QTR	SEC	SEC	TWP	RGE			
42M W 31429		LG	25.00 GPM	12/31/1953	NESWNW	34	16N	55E	DW		DRY CREEK	HULTMAN, RALPH
42M W 163283		ST		12/31/1910	NENENE	18	19N	53E	DW	SP	THIRTEENMILE CREEK, SOUTH FORK	HUNCOVSKY FAMILY TRUST
42M W 163284		ST	3.00 GPM	12/31/1945	SENESE	18	19N	53E	DW		GROUNDWATER	HUNCOVSKY FAMILY TRUST
42M W 163285		LG	3.00 GPM	12/31/1947	SENESE	18	19N	53E	DW		GROUNDWATER	HUNCOVSKY FAMILY TRUST
42M W 163286		ST	3.00 GPM	12/31/1947	SENESE	18	19N	53E	DW		GROUNDWATER	HUNCOVSKY FAMILY TRUST
42M W 163287		ST		12/31/1942	NENWNE	5	18N	53E	DW		LOWER SEVENMILE CREEK	HUNCOVSKY FAMILY TRUST
42M W 163288		IR		12/31/1940	SENESE	31	19N	53E	DW &		LOWER SEVENMILE CREEK	HUNCOVSKY FAMILY TRUST
42M W 163516		ST		07/01/1911	N2	15	17N	56E	DW	UT	YELLOWSTONE RIVER	HUNCOVSKY, GARY W
42M W 163289		DM	5.00 GPM	12/31/1910	SWSWSE	28	17N	56E	DW		GROUNDWATER	HUNCOVSKY, JUDY D
42M W 163290		ST	5.00 GPM	12/31/1910	SWSWSE	28	17N	56E	DW		GROUNDWATER	HUNCOVSKY, JUDY D
42M W 16361		DM	15.00 GPM	04/01/1981	NWNENE	22	25N	58E	RI		GROUNDWATER	HUNTER, JAMES W
42M W 16429		ST		12/31/1941	NESWNW	26	25N	58E	RI		SECOND HAY CREEK	HUNTER, JAMES W
42M W 16430		ST		12/31/1939	SWSWNW	19	25N	59E	RI	UT	FOURMILE CREEK	HUNTER, JAMES W
42M C 26781		DM	10.00 GPM	03/05/1980	NWNENE	22	25N	58E	RI		GROUNDWATER	HUNTER, JAMES W
42M C 26781		ST	10.00 GPM	03/05/1980	NWNENE	22	25N	58E	RI		GROUNDWATER	HUNTER, JAMES W
42M C 32428		ST	5.00 GPM	04/01/1981	NESENE	24	25N	58E	RI		GROUNDWATER	HUNTER, JAMES W
42M C 33054		ST	8.00 GPM	04/01/1981	SESWSE	15	25N	58E	RI		GROUNDWATER	HUNTER, JAMES W
42M C 111365		ST	5.00 GPM	06/26/2000	NWSWSW	18	25N	59E	RI		GROUNDWATER	HUNTER, JAMES W
42M C 30021689		ST		02/01/2006	SWSWSW	23	25N	58E	RI		GROUNDWATER	HUNTER, JAMES W
42M C 30067497		ST	10.00 GPM	09/30/2013	NESENE	19	25N	59E	RI		GROUNDWATER	HUNTER, JAMES W
42M C 30069953		ST	12.00 GPM	06/20/2014	NESENE	24	25N	58E	RI		GROUNDWATER	HUNTER, JAMES W
42M C 30158284		ST	18.00 GPM	09/08/2022	SENE	28	25N	58E	RI		GROUNDWATER	HUNTER, JAMES W
42M W 16429		ST		12/31/1941	NESWNW	26	25N	58E	RI		SECOND HAY CREEK	HUNTER, RHONDA H
42M W 16430		ST		12/31/1939	SWSWNW	19	25N	59E	RI	UT	FOURMILE CREEK	HUNTER, RHONDA H
42M C 33054		ST	8.00 GPM	04/01/1981	SESWSE	15	25N	58E	RI		GROUNDWATER	HUNTER, RHONDA H
42M C 111365		ST	5.00 GPM	06/26/2000	NWSWSW	18	25N	59E	RI		GROUNDWATER	HUNTER, RHONDA H

DEPARTMENT OF NATURAL RESOURCES AND CONSERVATION

YELLOWSTONE RIVER, BELOW POWDER RIVER

BASIN 42M

INDEX OF CLAIMS BY OWNER, BY WATER RIGHT ID

TRIB Values: MP= Manmade Pit, NP=Natural Pit, SD=Secondary Diversion, SI=Subirrigation, SP=Spring, WS=Waste & Seepage, UT=Unnamed Tributary;

POD Indicator: &=Only First POD Listed

WATER RIGHT ID Values: (D, U, W, X) = Adjudication, (C, K, P, Q, R) = New Appropriations, (M) = Water Reservations

WATER RIGHT ID	LATE CLAIM	USE	FLOW RATE	ENFORCEABLE PRIORITY DATE	POINT OF DIVERSION					TRIB	SOURCE NAME	OWNER NAME
					QTR	SEC	TWP	RGE	CN			
42M C 30021689		ST		02/01/2006	SWSWSW	23	25N	58E	RI		GROUNDWATER	HUNTER, RHONDA H
42M C 30067497		ST	10.00 GPM	09/30/2013	NESENE	19	25N	59E	RI		GROUNDWATER	HUNTER, RHONDA H
42M C 30069953		ST	12.00 GPM	06/20/2014	NESENE	24	25N	58E	RI		GROUNDWATER	HUNTER, RHONDA H
42M C 30158284		ST	18.00 GPM	09/08/2022	SENE	28	25N	58E	RI		GROUNDWATER	HUNTER, RHONDA H
42M C 30045466		DM	7.00 GPM	03/19/2009	S2SESE	8	22N	59E	RI		GROUNDWATER	HUOTARI, KEELA
42M C 30045466		DM	7.00 GPM	03/19/2009	S2SESE	8	22N	59E	RI		GROUNDWATER	HUOTARI, RYAN
42M C 30028183		DM		06/04/2007	NESENE	18	24N	60E	RI		GROUNDWATER	HURLEY, SHEYENNE
42M C 6394		DM	20.00 GPM	09/05/1975	NWNW	7	22N	59E	RI		GROUNDWATER	HURLEY, TESS R
42M C 46996		DM	10.00 GPM	06/09/1982	NWNWNW	7	22N	59E	RI		GROUNDWATER	HURLEY, TESS R
42M C 30102944		MD	30.00 GPM	06/15/2015	SW	34	13N	52E	PI		GROUNDWATER	HUSEBY, MIKEL D
42M C 30102944		CM	30.00 GPM	06/15/2015	SW	34	13N	52E	PI		GROUNDWATER	HUSEBY, MIKEL D
42M C 30102945		LG	15.00 GPM	06/17/2015	SENESE	34	13N	52E	PI		GROUNDWATER	HUSEBY, MIKEL D
42M C 30102944		CM	30.00 GPM	06/15/2015	SW	34	13N	52E	PI		GROUNDWATER	HUSEBY, RAMONA V
42M C 30102944		MD	30.00 GPM	06/15/2015	SW	34	13N	52E	PI		GROUNDWATER	HUSEBY, RAMONA V
42M C 30102945		LG	15.00 GPM	06/17/2015	SENESE	34	13N	52E	PI		GROUNDWATER	HUSEBY, RAMONA V
42M C 23822		CM	20.00 GPM	07/30/1979	SENESE	9	21N	58E	RI		GROUNDWATER	HUTCHENS, BOBBY J
42M C 36671		DM	18.00 GPM	10/15/1981	NWNESE	9	21N	58E	RI		GROUNDWATER	HUTCHENS, BOBBY J
42M C 45175		CM	20.00 GPM	05/17/1982	NWSENE	9	21N	58E	RI		GROUNDWATER	HUTCHENS, BOBBY J
42M C 23822		CM	20.00 GPM	07/30/1979	SENESE	9	21N	58E	RI		GROUNDWATER	HUTCHENS, VICKY L
42M C 36671		DM	18.00 GPM	10/15/1981	NWNESE	9	21N	58E	RI		GROUNDWATER	HUTCHENS, VICKY L
42M C 45175		CM	20.00 GPM	05/17/1982	NWSENE	9	21N	58E	RI		GROUNDWATER	HUTCHENS, VICKY L
42M C 30739		ST	8.00 GPM	12/10/1980	SWNWSW	15	17N	58E	WI		GROUNDWATER	HUTCHINSON, BEVERLY
42M W 154285		ST	15.00 GPM	07/14/1970	NENENW	9	17N	58E	WI		GROUNDWATER	HUTCHINSON, BEVERLY
42M W 154286		ST	8.00 GPM	06/23/1971	SWSENE	10	17N	58E	WI		GROUNDWATER	HUTCHINSON, BEVERLY
42M C 30739		ST	8.00 GPM	12/10/1980	SWNWSW	15	17N	58E	WI		GROUNDWATER	HUTCHINSON, HEIDI

DEPARTMENT OF NATURAL RESOURCES AND CONSERVATION

YELLOWSTONE RIVER, BELOW POWDER RIVER

BASIN 42M

INDEX OF CLAIMS BY OWNER, BY WATER RIGHT ID

TRIB Values: MP= Manmade Pit, NP=Natural Pit, SD=Secondary Diversion, SI=Subirrigation, SP=Spring, WS=Waste & Seepage, UT=Unnamed Tributary;

POD Indicator: &=Only First POD Listed

WATER RIGHT ID Values: (D, U, W, X) = Adjudication, (C, K, P, Q, R) = New Appropriations, (M) = Water Reservations

WATER RIGHT ID	LATE CLAIM	USE	FLOW RATE	ENFORCEABLE PRIORITY DATE	POINT OF DIVERSION					TRIB	SOURCE NAME	OWNER NAME
					QTR	SEC	TWP	RGE	CN			
42M W 154285		ST	15.00 GPM	07/14/1970	NENENW	9	17N	58E	WI		GROUNDWATER	HUTCHINSON, HEIDI
42M W 154286		ST	8.00 GPM	06/23/1971	SWSENE	10	17N	58E	WI		GROUNDWATER	HUTCHINSON, HEIDI
42M C 45415		DM	5.00 GPM	03/10/1982	NENWNE	15	23N	59E	RI		GROUNDWATER	HUTTON, ELAINE A
42M C 114571		DM	14.50 GPM	11/30/2000	NENENWNE	15	23N	59E	RI		GROUNDWATER	HUTTON, ELAINE A
42M C 45415		DM	5.00 GPM	03/10/1982	NENWNE	15	23N	59E	RI		GROUNDWATER	HUTTON, HUGH L
42M C 114571		DM	14.50 GPM	11/30/2000	NENENWNE	15	23N	59E	RI		GROUNDWATER	HUTTON, HUGH L
42M C 30064445		DM	22.00 GPM	11/14/2012	NWSW	7	22N	59E	RI		GROUNDWATER	HUTTON, SHELLY
42M C 30064445		LG	22.00 GPM	11/14/2012	NWSW	7	22N	59E	RI		GROUNDWATER	HUTTON, SHELLY
42M C 20107		DM	6.00 GPM	08/31/1978	SWNWNW	7	22N	59E	RI		GROUNDWATER	HYSTAD, DARRELL G
42M C 30009326		ST		01/09/2004	SWSE	5	15N	55E	DW		GROUNDWATER	HYSTAD, DARRELL G
42M C 30009326		DM		01/09/2004	SWSE	5	15N	55E	DW		GROUNDWATER	HYSTAD, DARRELL G
42M C 30009326		LG		01/09/2004	SWSE	5	15N	55E	DW		GROUNDWATER	HYSTAD, DARRELL G
42M C 20107		DM	6.00 GPM	08/31/1978	SWNWNW	7	22N	59E	RI		GROUNDWATER	HYSTAD, DEBRA J
42M C 30009326		LG		01/09/2004	SWSE	5	15N	55E	DW		GROUNDWATER	HYSTAD, DEBRA J
42M C 30009326		ST		01/09/2004	SWSE	5	15N	55E	DW		GROUNDWATER	HYSTAD, DEBRA J
42M C 30009326		DM		01/09/2004	SWSE	5	15N	55E	DW		GROUNDWATER	HYSTAD, DEBRA J
42M C 42509		DM	8.00 GPM	02/26/1982	SENWNW	30	16N	56E	DW		GROUNDWATER	IDSO, ADELE D
42M C 42509		ST	8.00 GPM	02/26/1982	SENWNW	30	16N	56E	DW		GROUNDWATER	IDSO, ADELE D
42M C 30112158		DM	12.00 GPM	07/17/2017	SWNENW	30	16N	56E	DW		GROUNDWATER	IDSO, ADELE D
42M C 42509		DM	8.00 GPM	02/26/1982	SENWNW	30	16N	56E	DW		GROUNDWATER	IDSO, DONALD P
42M C 42509		ST	8.00 GPM	02/26/1982	SENWNW	30	16N	56E	DW		GROUNDWATER	IDSO, DONALD P
42M C 30112158		DM	12.00 GPM	07/17/2017	SWNENW	30	16N	56E	DW		GROUNDWATER	IDSO, DONALD P
42M C 91845		ST	5.00 GPM	10/05/1994	NESWNE	32	22N	56E	RI		GROUNDWATER	INDIAN MOUND RANCH INC
42M W 102416		ST		07/31/1940	NESESE	30	22N	56E	RI	UT	FOX CREEK	INDIAN MOUND RANCH INC
42M W 102417		ST		07/31/1962	NESENW	31	22N	56E	RI	UT	FOX LAKE	INDIAN MOUND RANCH INC
42M W 102419		ST		07/31/1940	N2SENW	2	21N	56E	RI	UT	FOX CREEK	INDIAN MOUND RANCH INC

DEPARTMENT OF NATURAL RESOURCES AND CONSERVATION

YELLOWSTONE RIVER, BELOW POWDER RIVER

BASIN 42M

INDEX OF CLAIMS BY OWNER, BY WATER RIGHT ID

TRIB Values: MP= Manmade Pit, NP=Natural Pit, SD=Secondary Diversion, SI=Subirrigation, SP=Spring, WS=Waste & Seepage, UT=Unnamed Tributary;

POD Indicator: &=Only First POD Listed

WATER RIGHT ID Values: (D, U, W, X) = Adjudication, (C, K, P, Q, R) = New Appropriations, (M) = Water Reservations

WATER RIGHT ID	LATE CLAIM	USE	FLOW RATE	ENFORCEABLE PRIORITY DATE	POINT OF DIVERSION					TRIB	SOURCE NAME	OWNER NAME
					QTR	SEC	TWP	RGE	CN			
42M W 102420		ST		07/31/1940	NWNWSE	33	22N	56E	RI	UT	FOX CREEK	INDIAN MOUND RANCH INC
42M W 102422		ST		07/31/1940	NENESW	9	21N	56E	RI	UT	CRANE CREEK	INDIAN MOUND RANCH INC
42M W 102423		ST		07/31/1940	SESWNW	33	22N	56E	RI	UT	FOX CREEK	INDIAN MOUND RANCH INC
42M C 30115122		ST	5.00 GPM	12/13/2017	NENW	3	21N	56E	RI		GROUNDWATER	INDIAN MOUND RANCH INC
42M C 10750		CM	4.00 GPM	12/20/1976	SWSE	33	16N	55E	DW		GROUNDWATER	INDUSTRIAL ENGINE SERVICE CO
42M C 30070782		CM	15.00 GPM	09/17/2014	SWSE	33	16N	55E	DW		GROUNDWATER	INDUSTRIAL ENGINE SERVICE CO
42M W 43697		ST		12/31/1915	NWNWNW	30	18N	54E	DW	SP	COAL MINE COULEE	INGRAHAM RANCH INC
42M W 43698		ST		04/01/1948	SWSWSW	30	18N	54E	DW	UT	HORSE CREEK, EAST FORK	INGRAHAM RANCH INC
42M W 46777		ST	4.00 GPM	12/31/1915	SESESE	30	18N	54E	DW		GROUNDWATER	INGRAHAM RANCH INC
42M W 46778		DM	4.00 GPM	12/31/1915	SESESE	30	18N	54E	DW		GROUNDWATER	INGRAHAM RANCH INC
42M C 61889		DM	4.00 GPM	07/18/1986	NWSWSW	26	18N	54E	DW		GROUNDWATER	INGRAHAM, GARY T
42M W 165739		ST		12/31/1900	SW	26	18N	54E	DW		LOWER SEVENMILE CREEK	INGRAHAM, MARGERY L
42M C 46664		DM	7.50 GPM	04/27/1982	SWNW	26	18N	54E	DW		GROUNDWATER	INGRAHAM, THOMAS & MARGERY FAMILY TRUST
42M C 116917		ST	5.00 GPM	09/20/2001	NENWSE	22	18N	54E	DW		GROUNDWATER	INGRAHAM, THOMAS & MARGERY FAMILY TRUST
42M W 165728		ST		10/03/1967	S2SE	26	18N	54E	DW		LOWER SEVENMILE CREEK	INGRAHAM, THOMAS & MARGERY FAMILY TRUST
42M W 165734		ST		10/31/1938	SWNENW	22	18N	54E	DW	UT	LOWER SEVENMILE CREEK	INGRAHAM, THOMAS & MARGERY FAMILY TRUST
42M W 165735		ST		10/31/1942	SWSWNW	23	18N	54E	DW	UT	LOWER SEVENMILE CREEK	INGRAHAM, THOMAS & MARGERY FAMILY TRUST
42M W 165736		ST		12/31/1899	NESENW	23	18N	54E	DW	SP	LOWER SEVENMILE CREEK	INGRAHAM, THOMAS & MARGERY FAMILY TRUST
42M W 165737		ST		12/31/1899	SESWNW	36	18N	54E	DW	SP	DRY CREEK	INGRAHAM, THOMAS & MARGERY FAMILY TRUST
42M W 165738		ST		12/31/1899	NW	36	18N	54E	DW		LOWER SEVENMILE CREEK	INGRAHAM, THOMAS & MARGERY FAMILY TRUST
42M W 165740		ST		09/30/1940	NESESW	23	18N	54E	DW	UT	LOWER SEVENMILE CREEK	INGRAHAM, THOMAS & MARGERY FAMILY TRUST
42M W 165741		MD	10.00 GPM	12/31/1947	SWSWNW	26	18N	54E	DW		GROUNDWATER	INGRAHAM, THOMAS & MARGERY FAMILY TRUST
42M W 165739		ST		12/31/1900	SW	26	18N	54E	DW		LOWER SEVENMILE CREEK	INGRAHAM, THOMAS W
42M W 40808		OP	18.00 CFS	11/14/1944	NENWNW	36	18N	56E	DW		YELLOWSTONE RIVER	INTAKE IRRIGATION DISTRICT
42M C 16514		DM	4.00 GPM	12/07/1977	NWSESE	5	15N	55E	DW		GROUNDWATER	INT-HOUT, BARBARA A

DEPARTMENT OF NATURAL RESOURCES AND CONSERVATION

YELLOWSTONE RIVER, BELOW POWDER RIVER

BASIN 42M

INDEX OF CLAIMS BY OWNER, BY WATER RIGHT ID

TRIB Values: MP= Manmade Pit, NP=Natural Pit, SD=Secondary Diversion, SI=Subirrigation, SP=Spring, WS=Waste & Seepage, UT=Unnamed Tributary;

POD Indicator: &=Only First POD Listed

WATER RIGHT ID Values: (D, U, W, X) = Adjudication, (C, K, P, Q, R) = New Appropriations, (M) = Water Reservations

WATER RIGHT ID	LATE CLAIM	USE	FLOW RATE	ENFORCEABLE PRIORITY DATE	POINT OF DIVERSION					TRIB	SOURCE NAME	OWNER NAME
					QTR	SEC	TWP	RGE	CN			
42M C 61779		ST	2.00 GPM	12/10/1985	E2NESW	4	23N	59E	RI		GROUNDWATER	IVERSEN, CHARLOTTE
42M C 16569		DM	4.00 GPM	12/12/1977	NWNW	12	23N	59E	RI		GROUNDWATER	IVERSEN, DALE E
42M C 16569		ST	4.00 GPM	12/12/1977	NWNW	12	23N	59E	RI		GROUNDWATER	IVERSEN, DALE E
42M C 61779		ST	2.00 GPM	12/10/1985	E2NESW	4	23N	59E	RI		GROUNDWATER	IVERSEN, DALE E
42M C 8155		DM	12.00 GPM	04/29/1976	NWNW	11	23N	59E	RI		GROUNDWATER	IVERSEN, DALE INC
42M C 8155		ST	12.00 GPM	04/29/1976	NWNW	11	23N	59E	RI		GROUNDWATER	IVERSEN, DALE INC
42M W 30124330		ST	22.00 GPM	11/30/1971	NWNW	32	22N	59E	RI		GROUNDWATER	IVERSEN, JAMES FAMILY TRUST
42M C 30151910		DM	22.00 GPM	04/02/2021	SENW	32	22N	59E	RI		GROUNDWATER	IVERSEN, JAMES FAMILY TRUST
42M W 30124329		DM	22.00 GPM	05/08/2019	NWNW	32	22N	59E	RI		GROUNDWATER	IVERSEN, JAMES H
42M W 30124330		ST	22.00 GPM	11/30/1971	NWNW	32	22N	59E	RI		GROUNDWATER	IVERSEN, JAMES H
42M C 30051786		DM	5.00 GPM	09/01/2011	NWSW	7	22N	59E	RI		GROUNDWATER	IVERSEN, KAREN
42M C 30051786		LG	5.00 GPM	09/01/2011	NWSW	7	22N	59E	RI		GROUNDWATER	IVERSEN, KAREN
42M C 30154368		ST	10.00 GPM	12/03/2021	SESE	22	23N	59E	RI		GROUNDWATER	IVERSEN, KATHLEEN
42M C 16569		ST	4.00 GPM	12/12/1977	NWNW	12	23N	59E	RI		GROUNDWATER	IVERSEN, KENNETH A
42M C 16569		DM	4.00 GPM	12/12/1977	NWNW	12	23N	59E	RI		GROUNDWATER	IVERSEN, KENNETH A
42M C 61779		ST	2.00 GPM	12/10/1985	E2NESW	4	23N	59E	RI		GROUNDWATER	IVERSEN, KENNETH A
42M C 30154368		ST	10.00 GPM	12/03/2021	SESE	22	23N	59E	RI		GROUNDWATER	IVERSEN, MARK W
42M C 16569		ST	4.00 GPM	12/12/1977	NWNW	12	23N	59E	RI		GROUNDWATER	IVERSEN, MARK W TRUST
42M C 16569		DM	4.00 GPM	12/12/1977	NWNW	12	23N	59E	RI		GROUNDWATER	IVERSEN, MARK W TRUST
42M C 61779		ST	2.00 GPM	12/10/1985	E2NESW	4	23N	59E	RI		GROUNDWATER	IVERSEN, MARK W TRUST
42M C 59629		ST	10.00 GPM	09/26/1985	SESENE	17	20N	60E	RI		GROUNDWATER	IVERSEN, R CRAIG
42M W 163498		ST		12/31/1952	NENWSW	18	20N	60E	RI	UT	SHADWELL CREEK	IVERSEN, R CRAIG
42M W 30124330		ST	22.00 GPM	11/30/1971	NWNW	32	22N	59E	RI		GROUNDWATER	IVERSEN, ROSE FAMILY TRUST
42M C 30151910		DM	22.00 GPM	04/02/2021	SENW	32	22N	59E	RI		GROUNDWATER	IVERSEN, ROSE FAMILY TRUST

DEPARTMENT OF NATURAL RESOURCES AND CONSERVATION

YELLOWSTONE RIVER, BELOW POWDER RIVER

BASIN 42M

INDEX OF CLAIMS BY OWNER, BY WATER RIGHT ID

TRIB Values: MP= Manmade Pit, NP=Natural Pit, SD=Secondary Diversion, SI=Subirrigation, SP=Spring, WS=Waste & Seepage, UT=Unnamed Tributary;

POD Indicator: &=Only First POD Listed

WATER RIGHT ID Values: (D, U, W, X) = Adjudication, (C, K, P, Q, R) = New Appropriations, (M) = Water Reservations

WATER RIGHT ID	LATE CLAIM	USE	FLOW RATE	ENFORCEABLE PRIORITY DATE	POINT OF DIVERSION					TRIB	SOURCE NAME	OWNER NAME
					QTR	SEC	TWP	RGE	CN			
42M W 30124329		DM	22.00 GPM	05/08/2019	NWNW	32	22N	59E	RI		GROUNDWATER	IVERSEN, ROSE M
42M W 30124330		ST	22.00 GPM	11/30/1971	NWNW	32	22N	59E	RI		GROUNDWATER	IVERSEN, ROSE M
42M C 104418		LG	15.00 GPM	05/14/1998	SESWSE	10	23N	59E	RI		GROUNDWATER	IVERSEN, RUTH E
42M C 104418		MD	15.00 GPM	05/14/1998	SESWSE	10	23N	59E	RI		GROUNDWATER	IVERSEN, RUTH E
42M C 104418		ST	15.00 GPM	05/14/1998	SESWSE	10	23N	59E	RI		GROUNDWATER	IVERSEN, RUTH E
42M C 30068563		DM	10.00 GPM	01/07/2014	SESE	3	20N	58E	RI		GROUNDWATER	IVERSEN, SHANE
42M C 30068563		LG	10.00 GPM	01/07/2014	SESE	3	20N	58E	RI		GROUNDWATER	IVERSEN, SHANE
42M C 16569		ST	4.00 GPM	12/12/1977	NWNW	12	23N	59E	RI		GROUNDWATER	IVERSEN, THERESA M
42M C 16569		DM	4.00 GPM	12/12/1977	NWNW	12	23N	59E	RI		GROUNDWATER	IVERSEN, THERESA M
42M C 61779		ST	2.00 GPM	12/10/1985	E2NESW	4	23N	59E	RI		GROUNDWATER	IVERSEN, THERESA M
42M C 64086		ST	20.00 GPM	08/04/1987	SWSWSW	11	23N	59E	RI		GROUNDWATER	IVERSEN, WILLIAM M
42M C 64086		DM	20.00 GPM	08/04/1987	SWSWSW	11	23N	59E	RI		GROUNDWATER	IVERSEN, WILLIAM M
42M W 163154		ST		03/20/1905	NE	32	19N	57E	RI	&	BURNS CREEK	J & S FARMS LLC
42M C 21402		DM	90.00 GPM	12/22/1978	SESENW	29	23N	59E	RI		GROUNDWATER	J D FARMS
42M C 21403		DM	80.00 GPM	12/22/1978	SESENW	29	23N	59E	RI		GROUNDWATER	J D SUBDIVISIONS INC
42M P 21751		DM	200.00 GPM	02/05/1979	SESENW	29	23N	59E	RI		GROUNDWATER	J D SUBDIVISIONS INC
42M W 134054		ST		07/02/1955	SWNESE	23	9N	58E	FA	UT	CABIN CREEK	J DALE ENTERPRISES LLC
42M W 140497		ST		07/02/1955	NESE	13	9N	58E	FA	UT	CABIN CREEK	J DALE ENTERPRISES LLC
42M C 114665		LG	10.00 GPM	11/21/2000	SWNESW	15	23N	59E	RI		GROUNDWATER	J L D M LLC
42M C 114665		MD	10.00 GPM	11/21/2000	SWNESW	15	23N	59E	RI		GROUNDWATER	J L D M LLC
42M W 30133633		DM	4.41 GPM	07/10/1962	SESE	21	23N	59E	RI		GROUNDWATER	JABRO, JALAL D
42M P 30127238		ST		06/24/2019	W2SE	17	17N	50E	DW	UT	CLEAR CREEK	JACKMAN, JAN
42M P 30127244		ST		06/24/2019	NESENW	8	17N	50E	DW	UT	CLEAR CREEK	JACKMAN, JAN
42M W 30133542		ST	5.00 GPM	06/24/2019	SWSE	5	17N	50E	DW		GROUNDWATER	JACKMAN, JAN

DEPARTMENT OF NATURAL RESOURCES AND CONSERVATION

YELLOWSTONE RIVER, BELOW POWDER RIVER

BASIN 42M

INDEX OF CLAIMS BY OWNER, BY WATER RIGHT ID

TRIB Values: MP= Manmade Pit, NP=Natural Pit, SD=Secondary Diversion, SI=Subirrigation, SP=Spring, WS=Waste & Seepage, UT=Unnamed Tributary;

POD Indicator: &=Only First POD Listed

WATER RIGHT ID Values: (D, U, W, X) = Adjudication, (C, K, P, Q, R) = New Appropriations, (M) = Water Reservations

WATER RIGHT ID	LATE CLAIM	USE	FLOW RATE	ENFORCEABLE PRIORITY DATE	POINT OF DIVERSION					TRIB	SOURCE NAME	OWNER NAME	
					QTR	SEC	TWP	RGE	CN				
42M W 30133543		DM	5.00 GPM	06/24/2019	SES	WNE	5	17N	50E	DW		GROUNDWATER	JACKMAN, JAN
42M W 30133545		ST	3.00 GPM	12/31/1954	NE	ENW	5	17N	50E	DW	SP	UPPER SEVENMILE CREEK	JACKMAN, JAN
42M C 30152915		ST	2.00 GPM	07/26/2021	NE	NENW	5	17N	50E	DW		GROUNDWATER	JACKMAN, JAN
42M P 71467		IR		01/30/1990	S	WSWNW	15	13N	49E	PI	UT	CHERRY CREEK	JACKSON, ADDISTIN E
42M P 71468		IR		01/30/1990	N2	SWSW	7	13N	49E	PI	& UT	CHERRY CREEK	JACKSON, ADDISTIN E
42M W 81177		ST		09/16/1965	S	WNW	22	13N	49E	PI	UT	CHERRY CREEK	JACKSON, ADDISTIN E
42M W 81178		WI		09/16/1965	S	WNW	22	13N	49E	PI	UT	CHERRY CREEK	JACKSON, ADDISTIN E
42M W 81179		FC		09/16/1965	S	WNW	22	13N	49E	PI	UT	CHERRY CREEK	JACKSON, ADDISTIN E
42M W 81180		IR		12/31/1965	SE	NWNW	22	13N	49E	PI	UT	CHERRY CREEK	JACKSON, ADDISTIN E
42M W 81181		ST		09/20/1965	N	WNENW	22	13N	49E	PI	UT	CHERRY CREEK	JACKSON, ADDISTIN E
42M W 81182		WI		09/20/1965	N	WNENW	22	13N	49E	PI	UT	CHERRY CREEK	JACKSON, ADDISTIN E
42M W 108484		ST		12/31/1947	NE	SWSE	19	13N	49E	PI	UT	CHERRY CREEK	JACKSON, ADDISTIN E
42M W 108616		ST		01/01/1878	N2	N2	17	13N	49E	PI		CHERRY CREEK	JACKSON, ADDISTIN E
42M C 30162613		ST	5.00 GPM	12/18/2023	S	WSWSE	8	13N	49E	PI		GROUNDWATER	JACKSON, ADDISTIN E
42M P 71467		IR		01/30/1990	S	WSWNW	15	13N	49E	PI	UT	CHERRY CREEK	JACKSON, BENJAMIN
42M P 71468		IR		01/30/1990	N2	SWSW	7	13N	49E	PI	& UT	CHERRY CREEK	JACKSON, BENJAMIN
42M W 81177		ST		09/16/1965	S	WNW	22	13N	49E	PI	UT	CHERRY CREEK	JACKSON, BENJAMIN
42M W 81178		WI		09/16/1965	S	WNW	22	13N	49E	PI	UT	CHERRY CREEK	JACKSON, BENJAMIN
42M W 81179		FC		09/16/1965	S	WNW	22	13N	49E	PI	UT	CHERRY CREEK	JACKSON, BENJAMIN
42M W 81180		IR		12/31/1965	SE	NWNW	22	13N	49E	PI	UT	CHERRY CREEK	JACKSON, BENJAMIN
42M W 81181		ST		09/20/1965	N	WNENW	22	13N	49E	PI	UT	CHERRY CREEK	JACKSON, BENJAMIN
42M W 81182		WI		09/20/1965	N	WNENW	22	13N	49E	PI	UT	CHERRY CREEK	JACKSON, BENJAMIN
42M W 108484		ST		12/31/1947	NE	SWSE	19	13N	49E	PI	UT	CHERRY CREEK	JACKSON, BENJAMIN
42M W 108616		ST		01/01/1878	N2	N2	17	13N	49E	PI		CHERRY CREEK	JACKSON, BENJAMIN
42M C 30162613		ST	5.00 GPM	12/18/2023	S	WSWSE	8	13N	49E	PI		GROUNDWATER	JACKSON, BENJAMIN
42M P 71467		IR		01/30/1990	S	WSWNW	15	13N	49E	PI	UT	CHERRY CREEK	JACKSON, BRADLEY W
42M P 71468		IR		01/30/1990	N2	SWSW	7	13N	49E	PI	& UT	CHERRY CREEK	JACKSON, BRADLEY W
42M W 81177		ST		09/16/1965	S	WNW	22	13N	49E	PI	UT	CHERRY CREEK	JACKSON, BRADLEY W

DEPARTMENT OF NATURAL RESOURCES AND CONSERVATION

YELLOWSTONE RIVER, BELOW POWDER RIVER

BASIN 42M

INDEX OF CLAIMS BY OWNER, BY WATER RIGHT ID

TRIB Values: MP= Manmade Pit, NP=Natural Pit, SD=Secondary Diversion, SI=Subirrigation, SP=Spring, WS=Waste & Seepage, UT=Unnamed Tributary;

POD Indicator: &=Only First POD Listed

WATER RIGHT ID Values: (D, U, W, X) = Adjudication, (C, K, P, Q, R) = New Appropriations, (M) = Water Reservations

WATER RIGHT ID	LATE CLAIM	USE	FLOW RATE	ENFORCEABLE PRIORITY DATE	POINT OF DIVERSION					TRIB	SOURCE NAME	OWNER NAME
					QTR	SEC	TWP	RGE	CN			
42M W 81178		WI		09/16/1965	SWNW	22	13N	49E	PI	UT	CHERRY CREEK	JACKSON, BRADLEY W
42M W 81179		FC		09/16/1965	SWNW	22	13N	49E	PI	UT	CHERRY CREEK	JACKSON, BRADLEY W
42M W 81180		IR		12/31/1965	SENWNW	22	13N	49E	PI	UT	CHERRY CREEK	JACKSON, BRADLEY W
42M W 81181		ST		09/20/1965	NWNENW	22	13N	49E	PI	UT	CHERRY CREEK	JACKSON, BRADLEY W
42M W 81182		WI		09/20/1965	NWNENW	22	13N	49E	PI	UT	CHERRY CREEK	JACKSON, BRADLEY W
42M W 108484		ST		12/31/1947	NESWSE	19	13N	49E	PI	UT	CHERRY CREEK	JACKSON, BRADLEY W
42M W 108616		ST		01/01/1878	N2N2	17	13N	49E	PI		CHERRY CREEK	JACKSON, BRADLEY W
42M C 30162613		ST	5.00 GPM	12/18/2023	SWSWSE	8	13N	49E	PI		GROUNDWATER	JACKSON, BRADLEY W
42M C 66196		DM	10.00 GPM	01/07/1988	NESESE	4	23N	59E	RI		GROUNDWATER	JACKSON, CONSTANCE F
42M P 71467		IR		01/30/1990	SWSWNW	15	13N	49E	PI	UT	CHERRY CREEK	JACKSON, EDITH J
42M P 71468		IR		01/30/1990	N2SWSW	7	13N	49E	PI &	UT	CHERRY CREEK	JACKSON, EDITH J
42M W 81177		ST		09/16/1965	SWNW	22	13N	49E	PI	UT	CHERRY CREEK	JACKSON, EDITH J
42M W 81178		WI		09/16/1965	SWNW	22	13N	49E	PI	UT	CHERRY CREEK	JACKSON, EDITH J
42M W 81179		FC		09/16/1965	SWNW	22	13N	49E	PI	UT	CHERRY CREEK	JACKSON, EDITH J
42M W 81180		IR		12/31/1965	SENWNW	22	13N	49E	PI	UT	CHERRY CREEK	JACKSON, EDITH J
42M W 81181		ST		09/20/1965	NWNENW	22	13N	49E	PI	UT	CHERRY CREEK	JACKSON, EDITH J
42M W 81182		WI		09/20/1965	NWNENW	22	13N	49E	PI	UT	CHERRY CREEK	JACKSON, EDITH J
42M W 108484		ST		12/31/1947	NESWSE	19	13N	49E	PI	UT	CHERRY CREEK	JACKSON, EDITH J
42M W 108616		ST		01/01/1878	N2N2	17	13N	49E	PI		CHERRY CREEK	JACKSON, EDITH J
42M C 30162613		ST	5.00 GPM	12/18/2023	SWSWSE	8	13N	49E	PI		GROUNDWATER	JACKSON, EDITH J
42M C 66196		DM	10.00 GPM	01/07/1988	NESESE	4	23N	59E	RI		GROUNDWATER	JACKSON, GARY L
42M P 71467		IR		01/30/1990	SWSWNW	15	13N	49E	PI	UT	CHERRY CREEK	JACKSON, KAELIN N
42M P 71468		IR		01/30/1990	N2SWSW	7	13N	49E	PI &	UT	CHERRY CREEK	JACKSON, KAELIN N
42M W 81177		ST		09/16/1965	SWNW	22	13N	49E	PI	UT	CHERRY CREEK	JACKSON, KAELIN N
42M W 81178		WI		09/16/1965	SWNW	22	13N	49E	PI	UT	CHERRY CREEK	JACKSON, KAELIN N
42M W 81179		FC		09/16/1965	SWNW	22	13N	49E	PI	UT	CHERRY CREEK	JACKSON, KAELIN N
42M W 81180		IR		12/31/1965	SENWNW	22	13N	49E	PI	UT	CHERRY CREEK	JACKSON, KAELIN N
42M W 81181		ST		09/20/1965	NWNENW	22	13N	49E	PI	UT	CHERRY CREEK	JACKSON, KAELIN N

DEPARTMENT OF NATURAL RESOURCES AND CONSERVATION

YELLOWSTONE RIVER, BELOW POWDER RIVER

BASIN 42M

INDEX OF CLAIMS BY OWNER, BY WATER RIGHT ID

TRIB Values: MP= Manmade Pit, NP=Natural Pit, SD=Secondary Diversion, SI=Subirrigation, SP=Spring, WS=Waste & Seepage, UT=Unnamed Tributary;

POD Indicator: &=Only First POD Listed

WATER RIGHT ID Values: (D, U, W, X) = Adjudication, (C, K, P, Q, R) = New Appropriations, (M) = Water Reservations

WATER RIGHT ID	LATE CLAIM	USE	FLOW RATE	ENFORCEABLE PRIORITY DATE	POINT OF DIVERSION					TRIB	SOURCE NAME	OWNER NAME
					QTR	SEC	TWP	RGE	CN			
42M W 81182		WI		09/20/1965	NWNENW	22	13N	49E	PI	UT	CHERRY CREEK	JACKSON, KAELIN N
42M W 108484		ST		12/31/1947	NESWSE	19	13N	49E	PI	UT	CHERRY CREEK	JACKSON, KAELIN N
42M W 108616		ST		01/01/1878	N2N2	17	13N	49E	PI		CHERRY CREEK	JACKSON, KAELIN N
42M C 30162613		ST	5.00 GPM	12/18/2023	SWSWSE	8	13N	49E	PI		GROUNDWATER	JACKSON, KAELIN N

42M P 71467		IR		01/30/1990	SWSWNW	15	13N	49E	PI	UT	CHERRY CREEK	JACKSON, KINCAYD M
42M P 71468		IR		01/30/1990	N2SWSW	7	13N	49E	PI &	UT	CHERRY CREEK	JACKSON, KINCAYD M
42M W 81177		ST		09/16/1965	SWNW	22	13N	49E	PI	UT	CHERRY CREEK	JACKSON, KINCAYD M
42M W 81178		WI		09/16/1965	SWNW	22	13N	49E	PI	UT	CHERRY CREEK	JACKSON, KINCAYD M
42M W 81179		FC		09/16/1965	SWNW	22	13N	49E	PI	UT	CHERRY CREEK	JACKSON, KINCAYD M
42M W 81180		IR		12/31/1965	SENWNW	22	13N	49E	PI	UT	CHERRY CREEK	JACKSON, KINCAYD M
42M W 81181		ST		09/20/1965	NWNENW	22	13N	49E	PI	UT	CHERRY CREEK	JACKSON, KINCAYD M
42M W 81182		WI		09/20/1965	NWNENW	22	13N	49E	PI	UT	CHERRY CREEK	JACKSON, KINCAYD M
42M W 108484		ST		12/31/1947	NESWSE	19	13N	49E	PI	UT	CHERRY CREEK	JACKSON, KINCAYD M
42M W 108616		ST		01/01/1878	N2N2	17	13N	49E	PI		CHERRY CREEK	JACKSON, KINCAYD M
42M C 30162613		ST	5.00 GPM	12/18/2023	SWSWSE	8	13N	49E	PI		GROUNDWATER	JACKSON, KINCAYD M

42M P 71467		IR		01/30/1990	SWSWNW	15	13N	49E	PI	UT	CHERRY CREEK	JACKSON, LIAM AH
42M P 71468		IR		01/30/1990	N2SWSW	7	13N	49E	PI &	UT	CHERRY CREEK	JACKSON, LIAM AH
42M W 81177		ST		09/16/1965	SWNW	22	13N	49E	PI	UT	CHERRY CREEK	JACKSON, LIAM AH
42M W 81178		WI		09/16/1965	SWNW	22	13N	49E	PI	UT	CHERRY CREEK	JACKSON, LIAM AH
42M W 81179		FC		09/16/1965	SWNW	22	13N	49E	PI	UT	CHERRY CREEK	JACKSON, LIAM AH
42M W 81180		IR		12/31/1965	SENWNW	22	13N	49E	PI	UT	CHERRY CREEK	JACKSON, LIAM AH
42M W 81181		ST		09/20/1965	NWNENW	22	13N	49E	PI	UT	CHERRY CREEK	JACKSON, LIAM AH
42M W 81182		WI		09/20/1965	NWNENW	22	13N	49E	PI	UT	CHERRY CREEK	JACKSON, LIAM AH
42M W 108484		ST		12/31/1947	NESWSE	19	13N	49E	PI	UT	CHERRY CREEK	JACKSON, LIAM AH
42M W 108616		ST		01/01/1878	N2N2	17	13N	49E	PI		CHERRY CREEK	JACKSON, LIAM AH
42M C 30162613		ST	5.00 GPM	12/18/2023	SWSWSE	8	13N	49E	PI		GROUNDWATER	JACKSON, LIAM AH

42M P 71467		IR		01/30/1990	SWSWNW	15	13N	49E	PI	UT	CHERRY CREEK	JACKSON, MICAJAH J
42M P 71468		IR		01/30/1990	N2SWSW	7	13N	49E	PI &	UT	CHERRY CREEK	JACKSON, MICAJAH J

DEPARTMENT OF NATURAL RESOURCES AND CONSERVATION

YELLOWSTONE RIVER, BELOW POWDER RIVER

BASIN 42M

INDEX OF CLAIMS BY OWNER, BY WATER RIGHT ID

TRIB Values: MP= Manmade Pit, NP=Natural Pit, SD=Secondary Diversion, SI=Subirrigation, SP=Spring, WS=Waste & Seepage, UT=Unnamed Tributary;

POD Indicator: &=Only First POD Listed

WATER RIGHT ID Values: (D, U, W, X) = Adjudication, (C, K, P, Q, R) = New Appropriations, (M) = Water Reservations

WATER RIGHT ID	LATE CLAIM	USE	FLOW RATE	ENFORCEABLE PRIORITY DATE	POINT OF DIVERSION					TRIB	SOURCE NAME	OWNER NAME
					QTR	SEC	TWP	RGE	CN			
42M W 81177		ST		09/16/1965	SWNW	22	13N	49E	PI	UT	CHERRY CREEK	JACKSON, MICAJAH J
42M W 81178		WI		09/16/1965	SWNW	22	13N	49E	PI	UT	CHERRY CREEK	JACKSON, MICAJAH J
42M W 81179		FC		09/16/1965	SWNW	22	13N	49E	PI	UT	CHERRY CREEK	JACKSON, MICAJAH J
42M W 81180		IR		12/31/1965	SENWNW	22	13N	49E	PI	UT	CHERRY CREEK	JACKSON, MICAJAH J
42M W 81181		ST		09/20/1965	NWNENW	22	13N	49E	PI	UT	CHERRY CREEK	JACKSON, MICAJAH J
42M W 81182		WI		09/20/1965	NWNENW	22	13N	49E	PI	UT	CHERRY CREEK	JACKSON, MICAJAH J
42M W 108484		ST		12/31/1947	NESWSE	19	13N	49E	PI	UT	CHERRY CREEK	JACKSON, MICAJAH J
42M W 108616		ST		01/01/1878	N2N2	17	13N	49E	PI		CHERRY CREEK	JACKSON, MICAJAH J
42M C 30162613		ST	5.00 GPM	12/18/2023	SWSWSE	8	13N	49E	PI		GROUNDWATER	JACKSON, MICAJAH J
42M P 71467		IR		01/30/1990	SWSWNW	15	13N	49E	PI	UT	CHERRY CREEK	JACKSON, QUINTEN S
42M P 71468		IR		01/30/1990	N2SWSW	7	13N	49E	PI &	UT	CHERRY CREEK	JACKSON, QUINTEN S
42M W 81177		ST		09/16/1965	SWNW	22	13N	49E	PI	UT	CHERRY CREEK	JACKSON, QUINTEN S
42M W 81178		WI		09/16/1965	SWNW	22	13N	49E	PI	UT	CHERRY CREEK	JACKSON, QUINTEN S
42M W 81179		FC		09/16/1965	SWNW	22	13N	49E	PI	UT	CHERRY CREEK	JACKSON, QUINTEN S
42M W 81180		IR		12/31/1965	SENWNW	22	13N	49E	PI	UT	CHERRY CREEK	JACKSON, QUINTEN S
42M W 81181		ST		09/20/1965	NWNENW	22	13N	49E	PI	UT	CHERRY CREEK	JACKSON, QUINTEN S
42M W 81182		WI		09/20/1965	NWNENW	22	13N	49E	PI	UT	CHERRY CREEK	JACKSON, QUINTEN S
42M W 108484		ST		12/31/1947	NESWSE	19	13N	49E	PI	UT	CHERRY CREEK	JACKSON, QUINTEN S
42M W 108616		ST		01/01/1878	N2N2	17	13N	49E	PI		CHERRY CREEK	JACKSON, QUINTEN S
42M C 30162613		ST	5.00 GPM	12/18/2023	SWSWSE	8	13N	49E	PI		GROUNDWATER	JACKSON, QUINTEN S
42M C 30158841		WM	35.00 GPM	11/03/2022	NESWSE	30	23N	59E	RI		GROUNDWATER	JADA PROPERTIES LLC
42M C 71777		DM	20.00 GPM	10/02/1989	W2NWSW	2	20N	58E	RI		GROUNDWATER	JAMES, ERIC
42M C 30049618		ST	4.00 GPM	10/15/2010	SESENW	30	14N	53E	DW		GROUNDWATER	JARDEE RANCH
42M C 69286		DM	5.00 GPM	10/13/1988	SENWNE	18	24N	60E	RI		GROUNDWATER	JARVIS, JAMES E
42M W 122104		ST		12/31/1908		13	19N	56E	DW &		BURNS CREEK	JARVIS, MARIE T
42M W 122106		ST		12/31/1948	SENWSW	24	19N	56E	DW	SP	BURNS CREEK	JARVIS, MARIE T
42M W 122107		ST		12/31/1948	NWNWSE	24	19N	56E	DW	SP	BURNS CREEK	JARVIS, MARIE T

DEPARTMENT OF NATURAL RESOURCES AND CONSERVATION

YELLOWSTONE RIVER, BELOW POWDER RIVER

BASIN 42M

INDEX OF CLAIMS BY OWNER, BY WATER RIGHT ID

TRIB Values: MP= Manmade Pit, NP=Natural Pit, SD=Secondary Diversion, SI=Subirrigation, SP=Spring, WS=Waste & Seepage, UT=Unnamed Tributary;

POD Indicator: &=Only First POD Listed

WATER RIGHT ID Values: (D, U, W, X) = Adjudication, (C, K, P, Q, R) = New Appropriations, (M) = Water Reservations

WATER RIGHT ID	LATE CLAIM	USE	FLOW RATE	ENFORCEABLE PRIORITY DATE	POINT OF DIVERSION					TRIB	SOURCE NAME	OWNER NAME
					QTR	SEC	TWP	RGE	CN			
42M W 122108		ST		12/31/1948	NWSENE	24	19N	56E	DW	SP	BURNS CREEK	JARVIS, MARIE T
42M W 122111		ST	8.00 GPM	12/31/1946	SWNWSW	26	19N	56E	DW		GROUNDWATER	JARVIS, MARIE T
42M W 122113		ST	5.00 GPM	12/31/1914	SWNESW	14	19N	56E	DW	SP	BURNS CREEK	JARVIS, MARIE T
42M W 122114		ST		12/31/1908	SWSWSE	11	19N	56E	DW &		BURNS CREEK	JARVIS, MARIE T
42M W 122115		MD	8.00 GPM	09/30/1946	SWNWSW	26	19N	56E	DW		GROUNDWATER	JARVIS, MARIE T
42M W 122116		IR	4.92 CFS	12/31/1903	NENENW	14	19N	56E	DW &		BURNS CREEK	JARVIS, MARIE T
42M W 122104		ST		12/31/1908		13	19N	56E	DW &		BURNS CREEK	JARVIS, MONTE L
42M W 122106		ST		12/31/1948	SENWSW	24	19N	56E	DW	SP	BURNS CREEK	JARVIS, MONTE L
42M W 122107		ST		12/31/1948	NWNWSE	24	19N	56E	DW	SP	BURNS CREEK	JARVIS, MONTE L
42M W 122108		ST		12/31/1948	NWSENE	24	19N	56E	DW	SP	BURNS CREEK	JARVIS, MONTE L
42M W 122113		ST	5.00 GPM	12/31/1914	SWNESW	14	19N	56E	DW	SP	BURNS CREEK	JARVIS, MONTE L
42M W 122114		ST		12/31/1908	SWSWSE	11	19N	56E	DW &		BURNS CREEK	JARVIS, MONTE L
42M W 122116		IR	4.92 CFS	12/31/1903	NENENW	14	19N	56E	DW &		BURNS CREEK	JARVIS, MONTE L
42M W 168980		ST		07/13/1880	NE	14	24N	59E	RI		THIRD HAY CREEK	JENKINS, AMANDA
42M W 168980		ST		07/13/1880	NE	14	24N	59E	RI		THIRD HAY CREEK	JENKINS, CHRISTOPHER
42M C 59501		DM	10.00 GPM	05/13/1985	NWSWSW	20	16N	56E	DW		GROUNDWATER	JENKINS, STEVEN J
42M C 30007298		DM		08/20/2003	NENE	19	17N	56E	DW		GROUNDWATER	JENKINS, STEVEN J
42M C 59501		DM	10.00 GPM	05/13/1985	NWSWSW	20	16N	56E	DW		GROUNDWATER	JENKINS, WANDA
42M C 30007298		DM		08/20/2003	NENE	19	17N	56E	DW		GROUNDWATER	JENKINS, WANDA
42M W 26449		ST	15.00 GPM	09/30/1947	NWSWNW	25	11N	51E	PI		GROUNDWATER	JENS, JUDY K
42M W 107053		ST		03/20/1946	SWNESE	31	11N	52E	PI	UT	CONNS COULEE	JENS, JUDY K
42M W 26446		ST	15.00 GPM	12/31/1923	NENESE	28	11N	51E	PI		GROUNDWATER	JENS, LARRY D
42M W 26447		ST	10.00 GPM	12/31/1947	SWNWSW	15	11N	51E	PI		GROUNDWATER	JENS, LARRY D
42M W 26448		DM	15.00 GPM	12/31/1923	NENESE	28	11N	51E	PI		GROUNDWATER	JENS, LARRY D
42M W 26449		ST	15.00 GPM	09/30/1947	NWSWNW	25	11N	51E	PI		GROUNDWATER	JENS, LARRY D
42M W 107053		ST		03/20/1946	SWNESE	31	11N	52E	PI	UT	CONNS COULEE	JENS, LARRY D

DEPARTMENT OF NATURAL RESOURCES AND CONSERVATION

YELLOWSTONE RIVER, BELOW POWDER RIVER

BASIN 42M

INDEX OF CLAIMS BY OWNER, BY WATER RIGHT ID

TRIB Values: MP= Manmade Pit, NP=Natural Pit, SD=Secondary Diversion, SI=Subirrigation, SP=Spring, WS=Waste & Seepage, UT=Unnamed Tributary;

POD Indicator: &=Only First POD Listed

WATER RIGHT ID Values: (D, U, W, X) = Adjudication, (C, K, P, Q, R) = New Appropriations, (M) = Water Reservations

WATER RIGHT ID	LATE CLAIM	USE	FLOW RATE	ENFORCEABLE PRIORITY DATE	POINT OF DIVERSION					TRIB	SOURCE NAME	OWNER NAME
					QTR	SEC	TWP	RGE	CN			
42M C 109579		DM	10.00 GPM	12/06/1999	SWSE	33	16N	55E	DW		GROUNDWATER	JENSEN, MICHAEL J.
42M C 101038		DM	15.00 GPM	02/12/1997	NWSW	36	22N	58E	RI		GROUNDWATER	JENSEN, TROY
42M C 101038		LG	15.00 GPM	02/12/1997	NWSW	36	22N	58E	RI		GROUNDWATER	JENSEN, TROY
42M C 109579		DM	10.00 GPM	12/06/1999	SWSE	33	16N	55E	DW		GROUNDWATER	JENSEN, WENDY K.
42M C 30021650		DM		02/23/2006	SWNE	23	14N	54E	DW		GROUNDWATER	JESSEN, BARBARA L
42M C 30021650		LG		02/23/2006	SWNE	23	14N	54E	DW		GROUNDWATER	JESSEN, BARBARA L
42M C 30021650		DM		02/23/2006	SWNE	23	14N	54E	DW		GROUNDWATER	JESSEN, JAMES I
42M C 30021650		LG		02/23/2006	SWNE	23	14N	54E	DW		GROUNDWATER	JESSEN, JAMES I
42M C 46953		ST	15.00 GPM	06/23/1982	SESENW	11	14N	51E	DW		GROUNDWATER	JESSEN, QUINN H TRUST
42M C 94575		ST	15.00 GPM	05/01/1995	SESENE	12	14N	51E	DW		GROUNDWATER	JESSEN, QUINN H TRUST
42M C 104494		ST	5.00 GPM	10/28/1998	SESENW	10	14N	51E	DW		GROUNDWATER	JESSEN, QUINN H TRUST
42M C 30045266		ST	15.00 GPM	12/15/2008	SESWNE	13	14N	51E	PI		GROUNDWATER	JESSEN, QUINN H TRUST
42M W 163164		ST	30.00 GPM	05/28/1901	NENWNE	22	23N	59E	RI		GROUNDWATER	JJS LAND LLC
42M W 163165		DM	30.00 GPM	05/28/1901	NENWNE	22	23N	59E	RI		GROUNDWATER	JJS LAND LLC
42M C 30011465		DM		07/15/2004	NENWNE	22	23N	59E	RI		GROUNDWATER	JJS LAND LLC
42M C 30011465		LG		07/15/2004	NENWNE	22	23N	59E	RI		GROUNDWATER	JJS LAND LLC
42M W 154393		ST	5.00 GPM	03/31/1946	SESWSW	1	12N	53E	PI		GROUNDWATER	JNJ LAND HOLDINGS LLC
42M W 154395		DM	5.00 GPM	03/31/1946	SESWSW	1	12N	53E	PI		GROUNDWATER	JNJ LAND HOLDINGS LLC
42M P 11398		IR	5.00 CFS	02/18/1977	SWSWSW	33	20N	58E	RI		YELLOWSTONE RIVER	JOAL PROPERTIES LLC
42M C 97694		IN	25.00 GPM	06/28/1996	NENW	21	12N	51E	PI		GROUNDWATER	JOES WATER LLC
42M C 97694		MD	25.00 GPM	06/28/1996	NENW	21	12N	51E	PI		GROUNDWATER	JOES WATER LLC
42M C 32171		DM	20.00 GPM	03/17/1981	NWNENE	12	22N	58E	RI		GROUNDWATER	JOHNS, RICHARD
42M C 32171		IR	20.00 GPM	03/17/1981	NWNENE	12	22N	58E	RI		GROUNDWATER	JOHNS, RICHARD
42M C 32171		DM	20.00 GPM	03/17/1981	NWNENE	12	22N	58E	RI		GROUNDWATER	JOHNS, SOLANA

DEPARTMENT OF NATURAL RESOURCES AND CONSERVATION

YELLOWSTONE RIVER, BELOW POWDER RIVER

BASIN 42M

INDEX OF CLAIMS BY OWNER, BY WATER RIGHT ID

TRIB Values: MP= Manmade Pit, NP=Natural Pit, SD=Secondary Diversion, SI=Subirrigation, SP=Spring, WS=Waste & Seepage, UT=Unnamed Tributary;

POD Indicator: &=Only First POD Listed

WATER RIGHT ID Values: (D, U, W, X) = Adjudication, (C, K, P, Q, R) = New Appropriations, (M) = Water Reservations

WATER RIGHT ID	LATE CLAIM	USE	FLOW RATE	ENFORCEABLE PRIORITY DATE	POINT OF DIVERSION					TRIB	SOURCE NAME	OWNER NAME
					QTR	SEC	TWP	RGE	CN			
42M C 32171		IR	20.00 GPM	03/17/1981	NWNENE	12	22N	58E	RI		GROUNDWATER	JOHNS, SOLANA
42M C 61791		IN	5.00 GPM	12/27/1985	SWSE	9	25N	59E	RI		GROUNDWATER	JOHNSON HAWLEY INVESTMENTS LLC
42M C 30064471		DM	12.00 GPM	11/20/2012	NESESE	11	22N	59E	RI		GROUNDWATER	JOHNSON, ADAM
42M C 30052298		DM	35.00 GPM	11/23/2011	NESE	14	16N	55E	DW		GROUNDWATER	JOHNSON, ALLEN
42M C 34898		DM	14.00 GPM	05/08/1981	NWNWNW	17	15N	55E	DW		GROUNDWATER	JOHNSON, AMANDA
42M C 34898		ST	14.00 GPM	05/08/1981	NWNWNW	17	15N	55E	DW		GROUNDWATER	JOHNSON, AMANDA
42M C 30064471		DM	12.00 GPM	11/20/2012	NESESE	11	22N	59E	RI		GROUNDWATER	JOHNSON, APRIL
42M C 51791		IR	30.00 GPM	12/20/1982	NENENW	22	19N	54E	DW		GROUNDWATER	JOHNSON, BRITTANY
42M C 71252		DM	10.00 GPM	04/05/1989	NESE	22	19N	54E	DW		GROUNDWATER	JOHNSON, BRITTANY
42M W 17233		DM	6.00 GPM	12/31/1918	NENESE	32	22N	58E	RI		GROUNDWATER	JOHNSON, CALVIN Z LAND LLC
42M W 17234		ST	5.00 GPM	12/31/1948	NWNWSE	33	22N	58E	RI		GROUNDWATER	JOHNSON, CALVIN Z LAND LLC
42M C 51942		DM	6.00 GPM	03/29/1983	NENESE	32	22N	58E	RI		GROUNDWATER	JOHNSON, CALVIN Z LAND LLC
42M P 30111116		IR	950.00 GPM	10/05/2017	NESESW	4	21N	58E	RI		GROUNDWATER	JOHNSON, CALVIN Z LAND LLC
42M C 61791		IN	5.00 GPM	12/27/1985	SWSE	9	25N	59E	RI		GROUNDWATER	JOHNSON, COLLINS C
42M P 30106841		IR	1,530.00 GPM	06/17/2016	SESESW	4	21N	58E	RI &		GROUNDWATER	JOHNSON, CRAIG
42M W 17233		DM	6.00 GPM	12/31/1918	NENESE	32	22N	58E	RI		GROUNDWATER	JOHNSON, CRAIG L LAND LLC
42M W 17234		ST	5.00 GPM	12/31/1948	NWNWSE	33	22N	58E	RI		GROUNDWATER	JOHNSON, CRAIG L LAND LLC
42M C 51942		DM	6.00 GPM	03/29/1983	NENESE	32	22N	58E	RI		GROUNDWATER	JOHNSON, CRAIG L LAND LLC
42M P 30111116		IR	950.00 GPM	10/05/2017	NESESW	4	21N	58E	RI		GROUNDWATER	JOHNSON, CRAIG L LAND LLC
42M C 21371		DM	10.00 GPM	12/20/1978	NENENE	4	22N	59E	RI		GROUNDWATER	JOHNSON, DEE ANN
42M C 30121229		DM	13.50 GPM	12/06/2018	NWSW	4	15N	55E	DW		GROUNDWATER	JOHNSON, DONALD M
42M C 21371		DM	10.00 GPM	12/20/1978	NENENE	4	22N	59E	RI		GROUNDWATER	JOHNSON, DONALD R
42M C 51791		IR	30.00 GPM	12/20/1982	NENENW	22	19N	54E	DW		GROUNDWATER	JOHNSON, JEREMY

DEPARTMENT OF NATURAL RESOURCES AND CONSERVATION

YELLOWSTONE RIVER, BELOW POWDER RIVER

BASIN 42M

INDEX OF CLAIMS BY OWNER, BY WATER RIGHT ID

TRIB Values: MP= Manmade Pit, NP=Natural Pit, SD=Secondary Diversion, SI=Subirrigation, SP=Spring, WS=Waste & Seepage, UT=Unnamed Tributary;

POD Indicator: &=Only First POD Listed

WATER RIGHT ID Values: (D, U, W, X) = Adjudication, (C, K, P, Q, R) = New Appropriations, (M) = Water Reservations

WATER RIGHT ID	LATE CLAIM	USE	FLOW RATE	ENFORCEABLE PRIORITY DATE	POINT OF DIVERSION					TRIB	SOURCE NAME	OWNER NAME
					QTR	SEC	TWP	RGE	CN			
42M C 71252		DM	10.00 GPM	04/05/1989	NESE	22	19N	54E	DW		GROUNDWATER	JOHNSON, JEREMY
42M C 34898		ST	14.00 GPM	05/08/1981	NWNWNW	17	15N	55E	DW		GROUNDWATER	JOHNSON, JESS
42M C 34898		DM	14.00 GPM	05/08/1981	NWNWNW	17	15N	55E	DW		GROUNDWATER	JOHNSON, JESS
42M C 29453		ST	1.50 GPM	09/19/1980	NESWNW	27	25N	58E	RI		GROUNDWATER	JOHNSON, JOSHUA R
42M C 30104104		LG	8.00 GPM	10/02/2015	SWNW	27	25N	58E	RI		GROUNDWATER	JOHNSON, JOSHUA R
42M C 30104104		DM	8.00 GPM	10/02/2015	SWNW	27	25N	58E	RI		GROUNDWATER	JOHNSON, JOSHUA R
42M C 35711		DM	4.00 GPM	09/08/1981	SWSESW	10	25N	59E	RI		GROUNDWATER	JOHNSON, JUDITH A REVOCABLE LIVING TRUST
42M C 61791		IN	5.00 GPM	12/27/1985	SWSE	9	25N	59E	RI		GROUNDWATER	JOHNSON, JUDITH A REVOCABLE LIVING TRUST
42M W 178279		MD	30.00 GPM	04/23/1982	NWNWSW	27	16N	55E	DW		GROUNDWATER	JOHNSON, L SHERYL
42M C 27937		DM	10.00 GPM	05/29/1980	SEWNE	32	23N	59E	RI		GROUNDWATER	JOHNSON, LORI B
42M C 50236		DM	5.00 GPM	04/28/1982	SENE	20	23N	58E	RI		GROUNDWATER	JOHNSON, MARTHEA A
42M C 50236		ST	5.00 GPM	04/28/1982	SENE	20	23N	58E	RI		GROUNDWATER	JOHNSON, MARTHEA A
42M P 104443		ST		07/21/1998	SESWNW	7	24N	60E	RI	& UT	YELLOWSTONE RIVER	JOHNSON, MARTHEA A
42M P 104445		CM	46.00 GPM	07/29/1998	SENWSW	7	24N	60E	RI	SP	GROUNDWATER	JOHNSON, MARTHEA A
42M C 108379		DM	21.50 GPM	07/07/1999	SWNWNE	7	24N	60E	RI		GROUNDWATER	JOHNSON, MARTHEA A
42M C 108379		ST	21.50 GPM	07/07/1999	SWNWNE	7	24N	60E	RI		GROUNDWATER	JOHNSON, MARTHEA A
42M P 108381		ST		07/07/1999	NENWSW	7	24N	60E	RI	UT	YELLOWSTONE RIVER	JOHNSON, MARTHEA A
42M W 163751		ST	10.00 GPM	04/30/1982	SENE	20	23N	58E	RI		GROUNDWATER	JOHNSON, MARTHEA A
42M P 30112887		ST	46.00 GPM	08/28/2017	SENWSW	7	24N	60E	RI		GROUNDWATER	JOHNSON, MARTHEA A
42M P 30112887		CM	46.00 GPM	08/28/2017	SENWSW	7	24N	60E	RI		GROUNDWATER	JOHNSON, MARTHEA A
42M W 16428		ST	6.00 GPM	10/31/1945	NENENE	26	25N	57E	RI		GROUNDWATER	JOHNSON, MARY JEANE
42M W 17290		ST		12/31/1948	SWNESW	25	25N	57E	RI	UT	FIRST HAY CREEK, NORTH FORK	JOHNSON, MARY JEANE
42M W 17291		ST		12/31/1948	SENE	26	25N	57E	RI	UT	FIRST HAY CREEK, NORTH FORK	JOHNSON, MARY JEANE
42M C 30121229		DM	13.50 GPM	12/06/2018	NWSW	4	15N	55E	DW		GROUNDWATER	JOHNSON, MICHELLE F

DEPARTMENT OF NATURAL RESOURCES AND CONSERVATION

YELLOWSTONE RIVER, BELOW POWDER RIVER

BASIN 42M

INDEX OF CLAIMS BY OWNER, BY WATER RIGHT ID

TRIB Values: MP= Manmade Pit, NP=Natural Pit, SD=Secondary Diversion, SI=Subirrigation, SP=Spring, WS=Waste & Seepage, UT=Unnamed Tributary;

POD Indicator: &=Only First POD Listed

WATER RIGHT ID Values: (D, U, W, X) = Adjudication, (C, K, P, Q, R) = New Appropriations, (M) = Water Reservations

WATER RIGHT ID	LATE CLAIM	USE	FLOW RATE	ENFORCEABLE PRIORITY DATE	POINT OF DIVERSION					TRIB	SOURCE NAME	OWNER NAME
					QTR	SEC	TWP	RGE	CN			
42M C 30045477		DM	9.00 GPM	02/04/2009	SWNW	4	23N	58E	RI		GROUNDWATER	JOHNSON, PHILIP
42M C 30045477		ST	9.00 GPM	02/04/2009	SWNW	4	23N	58E	RI		GROUNDWATER	JOHNSON, PHILIP
42M C 30045479		ST	15.00 GPM	02/04/2009	SWSWNW	4	23N	58E	RI		GROUNDWATER	JOHNSON, PHILIP
42M C 30045477		DM	9.00 GPM	02/04/2009	SWNW	4	23N	58E	RI		GROUNDWATER	JOHNSON, ROBYN
42M C 30045477		ST	9.00 GPM	02/04/2009	SWNW	4	23N	58E	RI		GROUNDWATER	JOHNSON, ROBYN
42M C 30045479		ST	15.00 GPM	02/04/2009	SWSWNW	4	23N	58E	RI		GROUNDWATER	JOHNSON, ROBYN
42M C 108379		DM	21.50 GPM	07/07/1999	SWNWNE	7	24N	60E	RI		GROUNDWATER	JOHNSON, ROGER A
42M C 108379		ST	21.50 GPM	07/07/1999	SWNWNE	7	24N	60E	RI		GROUNDWATER	JOHNSON, ROGER A
42M W 178279		MD	30.00 GPM	04/23/1982	NWNWSW	27	16N	55E	DW		GROUNDWATER	JOHNSON, ROY A
42M C 37716		DM	10.00 GPM	11/17/1981	NWNWNW	13	23N	58E	RI		GROUNDWATER	JOHNSON, RUSSELL H
42M C 37716		DM	10.00 GPM	11/17/1981	NWNWNW	13	23N	58E	RI		GROUNDWATER	JOHNSON, SANDRA S
42M C 17976		DM	10.00 GPM	03/20/1978	SESWSE	21	23N	59E	RI		GROUNDWATER	JOHNSON, SCOTT D
42M C 35711		DM	4.00 GPM	09/08/1981	SWSESW	10	25N	59E	RI		GROUNDWATER	JOHNSON, WARREN E REVOCABLE LIVING TRUST
42M C 61791		IN	5.00 GPM	12/27/1985	SWSE	9	25N	59E	RI		GROUNDWATER	JOHNSON, WARREN E REVOCABLE LIVING TRUST
42M C 29453		ST	1.50 GPM	09/19/1980	NESWNW	27	25N	58E	RI		GROUNDWATER	JOHNSON, WENDY S
42M C 30104104		LG	8.00 GPM	10/02/2015	SWNW	27	25N	58E	RI		GROUNDWATER	JOHNSON, WENDY S
42M C 30104104		DM	8.00 GPM	10/02/2015	SWNW	27	25N	58E	RI		GROUNDWATER	JOHNSON, WENDY S
42M C 39318		ST	10.00 GPM	12/30/1981	NWSESE	6	19N	58E	RI		GROUNDWATER	JOHNSTON, CHRISTOPHER
42M W 174144		CM	7.00 GPM	02/18/1960		16	12N	51E	PI		GROUNDWATER	JONAS, PAMELA J
42M W 174144		CM	7.00 GPM	02/18/1960		16	12N	51E	PI		GROUNDWATER	JONAS, RANCE R
42M C 30046068		ST	8.00 GPM	06/02/2009	SWNE	32	14N	52E	DW		GROUNDWATER	JONAS, SHAYNE J
42M W 102432		ST		11/22/1963	NWNWSE	7	16N	57E	DW		COTTON CREEK	JONES VERLE L REVOCABLE TRUST
42M W 102433		ST	2.00 GPM	11/22/1963	NWNWSE	10	16N	56E	DW	SP	COTTON CREEK	JONES VERLE L REVOCABLE TRUST

DEPARTMENT OF NATURAL RESOURCES AND CONSERVATION

YELLOWSTONE RIVER, BELOW POWDER RIVER

BASIN 42M

INDEX OF CLAIMS BY OWNER, BY WATER RIGHT ID

TRIB Values: MP= Manmade Pit, NP=Natural Pit, SD=Secondary Diversion, SI=Subirrigation, SP=Spring, WS=Waste & Seepage, UT=Unnamed Tributary;

POD Indicator: &=Only First POD Listed

WATER RIGHT ID Values: (D, U, W, X) = Adjudication, (C, K, P, Q, R) = New Appropriations, (M) = Water Reservations

WATER RIGHT ID	LATE CLAIM	USE	FLOW RATE	ENFORCEABLE PRIORITY DATE	POINT OF DIVERSION					TRIB	SOURCE NAME	OWNER NAME
					QTR	SEC	TWP	RGE	CN			
42M W 102434		ST	2.00 GPM	11/22/1963	NENESE	11	16N	56E	DW	SP	COTTON CREEK	JONES VERLE L REVOCABLE TRUST
42M W 102435		ST	2.00 GPM	12/31/1959	SWSWNE	12	16N	56E	DW	SP	COTTON CREEK	JONES VERLE L REVOCABLE TRUST
42M W 102436		ST	4.00 GPM	11/22/1963	NENWSW	12	16N	56E	DW	SP	COTTON CREEK	JONES VERLE L REVOCABLE TRUST
42M W 102437		ST		12/31/1970	NWNESW	11	16N	56E	DW	UT	COTTON CREEK	JONES VERLE L REVOCABLE TRUST
42M W 102438		ST	3.00 GPM	11/22/1963	SWNWNW	11	16N	56E	DW	SP	COTTON CREEK	JONES VERLE L REVOCABLE TRUST
42M W 102439		ST	2.00 GPM	11/22/1963	NWSWNE	10	16N	56E	DW	SP	COTTON CREEK	JONES VERLE L REVOCABLE TRUST
42M C 30153637		LG	24.00 GPM	09/24/2021	SWSWSE	4	22N	59E	RI		GROUNDWATER	JONES, DAROLD
42M C 30157802		ST	24.00 GPM	07/15/2022	SWSWSE	4	22N	59E	RI		GROUNDWATER	JONES, DAROLD
42M C 30157802		DM	24.00 GPM	07/15/2022	SWSWSE	4	22N	59E	RI		GROUNDWATER	JONES, DAROLD
42M C 4373		ST	1.00 GPM	12/09/1974	SENW	32	17N	55E	DW		GROUNDWATER	JONES, DEAN K
42M W 17274		ST		11/01/1952	SWSWNE	32	17N	55E	DW	UT	THREEMILE CREEK	JONES, DEAN K
42M W 17275		ST		09/30/1945	NENESW	32	17N	55E	DW	SP	THREEMILE CREEK	JONES, DEAN K
42M C 30103499		DM	4.00 GPM	08/14/2015	NW	33	20N	58E	RI		GROUNDWATER	JONES, JAMES F
42M W 46782		ST		09/30/1963	SWNWSW	12	24N	56E	RI	SP	LONE TREE CREEK, NORTH FORK	JONES, JUDY
42M C 30153637		LG	24.00 GPM	09/24/2021	SWSWSE	4	22N	59E	RI		GROUNDWATER	JONES, KARI
42M C 30157802		ST	24.00 GPM	07/15/2022	SWSWSE	4	22N	59E	RI		GROUNDWATER	JONES, KARI
42M C 30157802		DM	24.00 GPM	07/15/2022	SWSWSE	4	22N	59E	RI		GROUNDWATER	JONES, KARI
42M C 49296		DM	18.00 GPM	08/18/1982	SWNESE	8	22N	59E	RI		GROUNDWATER	JONES, MARCELLA
42M W 31429		LG	25.00 GPM	12/31/1953	NESWNW	34	16N	55E	DW		DRY CREEK	JONES, THOMAS K
42M W 164399		ST	6.00 GPM	12/31/1934	NWNENW	18	19N	58E	RI		GROUNDWATER	JONSSON, CHARLENE
42M W 164400		ST		12/31/1934	SWSWNW	18	19N	58E	RI	UT	YELLOWSTONE RIVER	JONSSON, CHARLENE
42M C 111340		DM	12.00 GPM	04/25/2000	NESWSE	10	20N	58E	RI		GROUNDWATER	JONSSON, KJELD
42M C 30042553		DM	30.00 GPM	06/24/2008	NENE	14	20N	58E	RI		GROUNDWATER	JONSSON, KJELD
42M P 30047258		IR	900.00 GPM	03/29/2010	SEWNNE	19	21N	58E	RI		GROUNDWATER	JONSSON, KJELD
42M P 30106840		IR	720.00 GPM	05/12/2016	NWNENW	19	21N	58E	RI		GROUNDWATER	JONSSON, KJELD

DEPARTMENT OF NATURAL RESOURCES AND CONSERVATION

YELLOWSTONE RIVER, BELOW POWDER RIVER

BASIN 42M

INDEX OF CLAIMS BY OWNER, BY WATER RIGHT ID

TRIB Values: MP= Manmade Pit, NP=Natural Pit, SD=Secondary Diversion, SI=Subirrigation, SP=Spring, WS=Waste & Seepage, UT=Unnamed Tributary;

POD Indicator: &=Only First POD Listed

WATER RIGHT ID Values: (D, U, W, X) = Adjudication, (C, K, P, Q, R) = New Appropriations, (M) = Water Reservations

WATER RIGHT ID	LATE CLAIM	USE	FLOW RATE	ENFORCEABLE PRIORITY DATE	POINT OF DIVERSION					TRIB	SOURCE NAME	OWNER NAME
					QTR	SEC	TWP	RGE	CN			
42M W 279		CM	40.00 GPM	07/31/1955	NWNENE	35	16N	55E	DW		GROUNDWATER	JORDAN HOTEL CO
42M P 30147170		IR	1,420.00 GPM	12/13/2019	SWNWNE	7	20N	58E	RI		GROUNDWATER	JORGENSEN LEGACY TRUST FBO JJ DTD 5/30/24
42M P 30155387		IR	1,000.00 GPM	04/21/2022	SWNWNW	8	20N	58E	RI		GROUNDWATER	JORGENSEN LEGACY TRUST FBO JJ DTD 5/30/24
42M P 30110211		IR	750.00 GPM	02/09/2017	SWSESE	26	20N	57E	RI		GROUNDWATER	JORGENSEN, BRYCE
42M P 30150753		IR	950.00 GPM	12/21/2020	NESENE	26	20N	57E	RI		GROUNDWATER	JORGENSEN, BRYCE
42M W 16414		ST	15.00 GPM	12/31/1920	SESESE	4	20N	58E	RI		GROUNDWATER	JORGENSEN, DAVID & LANETTE FAMILY TRUST
42M W 16415		ST		12/31/1920	NWNESE	4	20N	58E	RI	SP	SEARS CREEK	JORGENSEN, DAVID & LANETTE FAMILY TRUST
42M W 16416		DM	15.00 GPM	12/31/1920	SESESE	4	20N	58E	RI		GROUNDWATER	JORGENSEN, DAVID & LANETTE FAMILY TRUST
42M C 30073084		DM	14.00 GPM	04/29/2015	SWSWSW	9	20N	58E	RI		GROUNDWATER	JORGENSEN, DAVID & LANETTE FAMILY TRUST
42M P 30147170		IR	1,420.00 GPM	12/13/2019	SWNWNE	7	20N	58E	RI		GROUNDWATER	JORGENSEN, DEANNA L
42M P 30155387		IR	1,000.00 GPM	04/21/2022	SWNWNW	8	20N	58E	RI		GROUNDWATER	JORGENSEN, JEFF
42M P 30147170		IR	1,420.00 GPM	12/13/2019	SWNWNE	7	20N	58E	RI		GROUNDWATER	JORGENSEN, JONALD A
42M P 30155387		IR	1,000.00 GPM	04/21/2022	SWNWNW	8	20N	58E	RI		GROUNDWATER	JORGENSEN, JONALD A
42M P 30110211		IR	750.00 GPM	02/09/2017	SWSESE	26	20N	57E	RI		GROUNDWATER	JORGENSEN, SUSANNA M
42M P 30150753		IR	950.00 GPM	12/21/2020	NESENE	26	20N	57E	RI		GROUNDWATER	JORGENSEN, SUSANNA M
42M W 30122934		DM	7.00 GPM	12/31/1943	NENESE	14	23N	59E	RI		GROUNDWATER	JOSLIN, ANNETTE
42M C 89108		LG	21.00 GPM	04/20/1994	NWNWNW	27	23N	59E	RI		GROUNDWATER	JSBA INC
42M C 89108		DM	21.00 GPM	04/20/1994	NWNWNW	27	23N	59E	RI		GROUNDWATER	JSBA INC
42M W 9650		MD	25.00 GPM	06/10/1911	NESENW	12	18N	58E	WI		GROUNDWATER	JUNGWIRTH, PHILIP R
42M W 9651		ST	25.00 GPM	06/10/1911	NESENW	12	18N	58E	WI		GROUNDWATER	JUNGWIRTH, PHILIP R
42M C 13126		ST	5.00 GPM	05/31/1977	SESENE	25	13N	57E	WI		GROUNDWATER	KAHL, CARLY P
42M W 20526		ST		12/31/1954	SWNESW	25	13N	57E	WI	UT	HORSE CREEK	KAHL, CARLY P
42M C 20742		DM	4.00 GPM	10/24/1978	SWNW	20	13N	58E	WI		GROUNDWATER	KAHL, CARLY P
42M C 20742		ST	4.00 GPM	10/24/1978	SWNW	20	13N	58E	WI		GROUNDWATER	KAHL, CARLY P

DEPARTMENT OF NATURAL RESOURCES AND CONSERVATION

YELLOWSTONE RIVER, BELOW POWDER RIVER

BASIN 42M

INDEX OF CLAIMS BY OWNER, BY WATER RIGHT ID

TRIB Values: MP= Manmade Pit, NP=Natural Pit, SD=Secondary Diversion, SI=Subirrigation, SP=Spring, WS=Waste & Seepage, UT=Unnamed Tributary;

POD Indicator: &=Only First POD Listed

WATER RIGHT ID Values: (D, U, W, X) = Adjudication, (C, K, P, Q, R) = New Appropriations, (M) = Water Reservations

WATER RIGHT ID	LATE CLAIM	USE	FLOW RATE	ENFORCEABLE PRIORITY DATE	POINT OF DIVERSION					TRIB	SOURCE NAME	OWNER NAME
					QTR	SEC	TWP	RGE	CN			
42M W 163325		ST		12/31/1966	NESESE	28	13N	58E	WI	UT	HORSE CREEK	KAHL, CARLY P
42M W 163326		ST		12/31/1955	SENESE	34	13N	58E	WI	UT	HORSE CREEK	KAHL, CARLY P
42M W 20527		ST		12/31/1953	NESESE	31	13N	58E	WI	UT	HORSE CREEK	KAHL, CHARLES L
42M C 25002		ST	3.00 GPM	06/05/1980	NWSWSE	21	13N	58E	WI		GROUNDWATER	KAHL, CHARLES L
42M C 25661		ST	6.00 GPM	12/11/1979	NESW	26	13N	58E	WI		GROUNDWATER	KAHL, CHARLES L
42M C 33411		ST	5.00 GPM	04/24/1981	NESENE	31	13N	58E	WI		GROUNDWATER	KAHL, CHARLES L
42M C 58969		ST	4.00 GPM	07/19/1985	SENW	9	13N	58E	WI		GROUNDWATER	KAHL, CHARLES L
42M C 58992		ST	2.00 GPM	08/27/1985	NESWNE	9	13N	58E	WI		GROUNDWATER	KAHL, CHARLES L
42M C 85513		ST	5.00 GPM	07/20/1993	NWNWNW	31	13N	58E	WI		GROUNDWATER	KAHL, CHARLES L
42M W 106408		ST		08/28/1964	SENWNW	35	13N	58E	WI	UT	WOLF CREEK	KAHL, CHARLES L
42M W 106410		ST		12/31/1932	NENESW	27	13N	58E	WI	UT	WOLF CREEK	KAHL, CHARLES L
42M W 106413		ST		07/13/1880	SENESE	19	13N	58E	WI	SP	HORSE CREEK	KAHL, CHARLES L
42M W 106415		ST		12/31/1956	NWSESW	15	13N	58E	WI	UT	HORSE CREEK	KAHL, CHARLES L
42M W 106416		ST		12/31/1952	SWSESW	15	13N	58E	WI	UT	HORSE CREEK	KAHL, CHARLES L
42M W 106467		ST	3.00 GPM	12/30/1981	SENWNW	10	13N	58E	WI		GROUNDWATER	KAHL, CHARLES L
42M W 106468		ST		08/28/1964	NESESE	10	13N	58E	WI	UT	FREEMAN CREEK	KAHL, CHARLES L
42M W 106470		ST		12/31/1940	SENWSE	3	13N	58E	WI	UT	GLENDIVE CREEK	KAHL, CHARLES L
42M W 115101		ST	4.00 GPM	12/31/1912	SESWSW	24	13N	57E	WI		GROUNDWATER	KAHL, CHARLES L
42M W 154434		ST	4.00 GPM	06/01/1930	NENENE	30	13N	58E	WI		GROUNDWATER	KAHL, CHARLES L
42M C 25002		ST	3.00 GPM	06/05/1980	NWSWSE	21	13N	58E	WI		GROUNDWATER	KAHL, JUDY ANN
42M C 25661		ST	6.00 GPM	12/11/1979	NESW	26	13N	58E	WI		GROUNDWATER	KAHL, JUDY ANN
42M C 58969		ST	4.00 GPM	07/19/1985	SENW	9	13N	58E	WI		GROUNDWATER	KAHL, JUDY ANN
42M C 58992		ST	2.00 GPM	08/27/1985	NESWNE	9	13N	58E	WI		GROUNDWATER	KAHL, JUDY ANN
42M C 85513		ST	5.00 GPM	07/20/1993	NWNWNW	31	13N	58E	WI		GROUNDWATER	KAHL, JUDY ANN
42M W 106408		ST		08/28/1964	SENWNW	35	13N	58E	WI	UT	WOLF CREEK	KAHL, JUDY ANN
42M W 106410		ST		12/31/1932	NENESW	27	13N	58E	WI	UT	WOLF CREEK	KAHL, JUDY ANN
42M W 106413		ST		07/13/1880	SENESE	19	13N	58E	WI	SP	HORSE CREEK	KAHL, JUDY ANN
42M W 106415		ST		12/31/1956	NWSESW	15	13N	58E	WI	UT	HORSE CREEK	KAHL, JUDY ANN
42M W 106416		ST		12/31/1952	SWSESW	15	13N	58E	WI	UT	HORSE CREEK	KAHL, JUDY ANN

DEPARTMENT OF NATURAL RESOURCES AND CONSERVATION

YELLOWSTONE RIVER, BELOW POWDER RIVER

BASIN 42M

INDEX OF CLAIMS BY OWNER, BY WATER RIGHT ID

TRIB Values: MP= Manmade Pit, NP=Natural Pit, SD=Secondary Diversion, SI=Subirrigation, SP=Spring, WS=Waste & Seepage, UT=Unnamed Tributary;

POD Indicator: &=Only First POD Listed

WATER RIGHT ID Values: (D, U, W, X) = Adjudication, (C, K, P, Q, R) = New Appropriations, (M) = Water Reservations

WATER RIGHT ID	LATE CLAIM	USE	FLOW RATE	ENFORCEABLE PRIORITY DATE	POINT OF DIVERSION					TRIB	SOURCE NAME	OWNER NAME
					QTR	SEC	TWP	RGE	CN			
42M W 106467		ST	3.00 GPM	12/30/1981	SENWNW	10	13N	58E	WI		GROUNDWATER	KAHL, JUDY ANN
42M W 106468		ST		08/28/1964	NESESE	10	13N	58E	WI	UT	FREEMAN CREEK	KAHL, JUDY ANN
42M W 106470		ST		12/31/1940	SENWSE	3	13N	58E	WI	UT	GLENDIVE CREEK	KAHL, JUDY ANN
42M W 115101		ST	4.00 GPM	12/31/1912	SESWSW	24	13N	57E	WI		GROUNDWATER	KAHL, JUDY ANN
42M W 154434		ST	4.00 GPM	06/01/1930	NENENE	30	13N	58E	WI		GROUNDWATER	KAHL, JUDY ANN
42M C 13126		ST	5.00 GPM	05/31/1977	SESENE	25	13N	57E	WI		GROUNDWATER	KAHL, KENT L
42M W 20526		ST		12/31/1954	SWNESW	25	13N	57E	WI	UT	HORSE CREEK	KAHL, KENT L
42M C 20742		DM	4.00 GPM	10/24/1978	SWNW	20	13N	58E	WI		GROUNDWATER	KAHL, KENT L
42M C 20742		ST	4.00 GPM	10/24/1978	SWNW	20	13N	58E	WI		GROUNDWATER	KAHL, KENT L
42M W 163325		ST		12/31/1966	NESESE	28	13N	58E	WI	UT	HORSE CREEK	KAHL, KENT L
42M W 163326		ST		12/31/1955	SENESE	34	13N	58E	WI	UT	HORSE CREEK	KAHL, KENT L
42M W 4254		LG	8.00 GPM	05/31/1960	NWNWNW	27	18N	55E	DW		GROUNDWATER	KALBERG, DOROTHY M
42M W 4255		IR	1.66 GPM	12/19/1962	NESENW	27	18N	55E	DW	SP	MORGAN CREEK	KALBERG, DOROTHY M
42M W 4258		ST	4.00 GPM	08/31/1960	NWNWNW	27	18N	55E	DW		GROUNDWATER	KALBERG, DOROTHY M
42M W 4259		ST		12/19/1962	NWNWNW	27	18N	55E	DW	SP	MORGAN CREEK	KALBERG, DOROTHY M
42M W 4260		ST	4.00 GPM	01/31/1962	NWNWNW	27	18N	55E	DW		GROUNDWATER	KALBERG, DOROTHY M
42M W 4264		ST		12/31/1907	SW	26	18N	55E	DW &		MORGAN CREEK	KALBERG, DOROTHY M
42M W 4266		ST	5.00 GPM	12/31/1912	NWSESE	1	17N	55E	DW		GROUNDWATER	KALBERG, DOROTHY M
42M W 4274		ST	4.00 GPM	05/01/1961	SWNENE	29	18N	55E	DW		GROUNDWATER	KALBERG, DOROTHY M
42M W 4275		ST		12/31/1907	N2	35	18N	55E	DW		MORGAN CREEK	KALBERG, DOROTHY M
42M W 4276		ST	4.00 GPM	12/31/1915	SWSWSW	22	18N	55E	DW		GROUNDWATER	KALBERG, DOROTHY M
42M W 4277		ST	10.00 GPM	09/22/1964	NESESW	22	18N	55E	DW		GROUNDWATER	KALBERG, DOROTHY M
42M W 4278		DM	4.00 GPM	12/31/1918	NWNWNW	27	18N	55E	DW		GROUNDWATER	KALBERG, DOROTHY M
42M W 6421		ST		12/31/1942	NENW	1	17N	55E	DW	UT	YELLOWSTONE RIVER	KALBERG, DOROTHY M
42M W 6422		ST		12/31/1939	E2NWSE	22	18N	55E	DW	UT	MORGAN CREEK	KALBERG, DOROTHY M
42M W 6423		ST		12/31/1937	NENESW	22	18N	55E	DW	UT	MORGAN CREEK	KALBERG, DOROTHY M
42M W 6424		ST		12/31/1937	NENENE	29	18N	55E	DW	UT	MORGAN CREEK	KALBERG, DOROTHY M
42M W 6425		ST	0.50 GPM	12/31/1940	NENENE	28	18N	55E	DW		GROUNDWATER	KALBERG, DOROTHY M
42M W 6426		ST		12/31/1937	SWNENE	28	18N	55E	DW	UT	MORGAN CREEK	KALBERG, DOROTHY M

DEPARTMENT OF NATURAL RESOURCES AND CONSERVATION

YELLOWSTONE RIVER, BELOW POWDER RIVER

BASIN 42M

INDEX OF CLAIMS BY OWNER, BY WATER RIGHT ID

TRIB Values: MP= Manmade Pit, NP=Natural Pit, SD=Secondary Diversion, SI=Subirrigation, SP=Spring, WS=Waste & Seepage, UT=Unnamed Tributary;

POD Indicator: &=Only First POD Listed

WATER RIGHT ID Values: (D, U, W, X) = Adjudication, (C, K, P, Q, R) = New Appropriations, (M) = Water Reservations

WATER RIGHT ID	LATE CLAIM	USE	FLOW RATE	ENFORCEABLE PRIORITY DATE	POINT OF DIVERSION					TRIB	SOURCE NAME	OWNER NAME
					QTR	SEC	TWP	RGE	CN			
42M C 69293		ST	6.00 GPM	10/25/1988	SWNE	29	18N	55E	DW		GROUNDWATER	KALBERG, DOROTHY M
42M C 720		ST	5.00 GPM	10/16/1973	SESWNW	23	18N	55E	DW		GROUNDWATER	KALBERG, LARS E
42M W 4257		ST		05/13/1910	N2SW	10	17N	55E	DW		LOWER SEVENMILE CREEK	KALBERG, LARS E
42M C 5718		DM	12.00 GPM	06/16/1975	NENW	27	18N	55E	DW		GROUNDWATER	KALBERG, LARS E
42M W 11996		ST		12/19/1962	SWNWNW	11	18N	55E	DW	SP	THIRTEENMILE CREEK	KALBERG, LARS E
42M C 27622		ST	15.00 GPM	06/13/1980	NWNWNW	27	18N	55E	DW		GROUNDWATER	KALBERG, LARS E
42M C 27623		ST	1.00 GPM	06/13/1980	NENENE	28	18N	55E	DW		GROUNDWATER	KALBERG, LARS E
42M C 29708		ST	5.00 GPM	10/03/1980	NWNWNE	2	17N	55E	DW		GROUNDWATER	KALBERG, LARS E
42M C 9166		DM	10.00 GPM	08/11/1976	N2NE	1	16N	55E	DW		GROUNDWATER	KALLOCH, JOANN E
42M C 9166		ST	10.00 GPM	08/11/1976	N2NE	1	16N	55E	DW		GROUNDWATER	KALLOCH, JOANN E
42M C 9166		DM	10.00 GPM	08/11/1976	N2NE	1	16N	55E	DW		GROUNDWATER	KALLOCH, THOMAS M
42M C 9166		ST	10.00 GPM	08/11/1976	N2NE	1	16N	55E	DW		GROUNDWATER	KALLOCH, THOMAS M
42M W 176376		MC	100.00 GPM	12/01/1956	NWSE	34	13N	52E	PI		GROUNDWATER	KALMBACK, CATHY M
42M W 176376		MC	100.00 GPM	12/01/1956	NWSE	34	13N	52E	PI		GROUNDWATER	KALMBACK, GARY L
42M C 61794		DM	12.00 GPM	12/30/1985	SWSESW	26	16N	55E	DW		GROUNDWATER	KALVODA, RYAN J
42M C 30154168		ST	9.96 GPM	11/18/2021	NWNENE	5	15N	55E	DW		GROUNDWATER	KALVODA, RYAN J
42M C 30154168		DM	9.96 GPM	11/18/2021	NWNENE	5	15N	55E	DW		GROUNDWATER	KALVODA, RYAN J
42M C 30154168		LG	9.96 GPM	11/18/2021	NWNENE	5	15N	55E	DW		GROUNDWATER	KALVODA, RYAN J
42M C 17547		IR	80.00 GPM	09/10/1981	SWNWSW	33	23N	59E	RI		GROUNDWATER	KAPPEL, JODY A
42M C 17547		ST	80.00 GPM	09/10/1981	SWNWSW	33	23N	59E	RI		GROUNDWATER	KAPPEL, JODY A
42M C 17547		DM	80.00 GPM	09/10/1981	SWNWSW	33	23N	59E	RI		GROUNDWATER	KAPPEL, JODY A
42M C 30050002		IR	35.00 GPM	12/14/2010	SWSW	33	23N	59E	RI		GROUNDWATER	KAPPEL, JODY A
42M C 30021927		DM		03/13/2006	NENE	3	22N	59E	RI		GROUNDWATER	KARREN, CARLI
42M C 30021927		DM		03/13/2006	NENE	3	22N	59E	RI		GROUNDWATER	KARREN, RYAN
42M P 3694		ST		09/20/1974	SENWSE	19	15N	58E	DW	UT	KRUG CREEK	KARTEVOLD, BRENDA

DEPARTMENT OF NATURAL RESOURCES AND CONSERVATION

YELLOWSTONE RIVER, BELOW POWDER RIVER

BASIN 42M

INDEX OF CLAIMS BY OWNER, BY WATER RIGHT ID

TRIB Values: MP= Manmade Pit, NP=Natural Pit, SD=Secondary Diversion, SI=Subirrigation, SP=Spring, WS=Waste & Seepage, UT=Unnamed Tributary;

POD Indicator: &=Only First POD Listed

WATER RIGHT ID Values: (D, U, W, X) = Adjudication, (C, K, P, Q, R) = New Appropriations, (M) = Water Reservations

WATER RIGHT ID	LATE CLAIM	USE	FLOW RATE	ENFORCEABLE PRIORITY DATE	POINT OF DIVERSION					TRIB	SOURCE NAME	OWNER NAME
					QTR	SEC	TWP	RGE	CN			
42M P 3695		ST		09/20/1974	SESENE	19	15N	58E	DW	UT	KRUG CREEK	KARTEVOLD, BRENDA
42M P 11501		IR	3,000.00 GPM	02/28/1977	NESWSE	13	15N	57E	DW		KRUG CREEK	KARTEVOLD, BRENDA
42M C 14336		ST	10.00 GPM	07/28/1977	NWNWNW	28	15N	58E	DW		GROUNDWATER	KARTEVOLD, BRENDA
42M C 14336		DM	10.00 GPM	07/28/1977	NWNWNW	28	15N	58E	DW		GROUNDWATER	KARTEVOLD, BRENDA
42M C 61798		ST	10.00 GPM	12/31/1985	SESESE	13	15N	57E	DW		GROUNDWATER	KARTEVOLD, BRENDA
42M C 78237		ST	8.00 GPM	07/08/1991	NESENW	17	15N	58E	DW		GROUNDWATER	KARTEVOLD, BRENDA
42M W 108412		ST		12/31/1936	NENESE	29	15N	58E	DW	UT	KRUG CREEK	KARTEVOLD, BRENDA
42M W 108414		ST		12/31/1938	NENENE	33	15N	58E	DW	UT	KRUG CREEK	KARTEVOLD, BRENDA
42M W 108415		ST		06/20/1967	SENENW	33	15N	58E	DW	UT	KRUG CREEK	KARTEVOLD, BRENDA
42M C 30011796		ST	10.00 GPM	08/06/2004	NENW	21	15N	58E	DW		GROUNDWATER	KARTEVOLD, BRENDA
42M P 3694		ST		09/20/1974	SENWSE	19	15N	58E	DW	UT	KRUG CREEK	KARTEVOLD, GARY O
42M P 3695		ST		09/20/1974	SESENE	19	15N	58E	DW	UT	KRUG CREEK	KARTEVOLD, GARY O
42M P 11501		IR	3,000.00 GPM	02/28/1977	NESWSE	13	15N	57E	DW		KRUG CREEK	KARTEVOLD, GARY O
42M C 14336		ST	10.00 GPM	07/28/1977	NWNWNW	28	15N	58E	DW		GROUNDWATER	KARTEVOLD, GARY O
42M C 14336		DM	10.00 GPM	07/28/1977	NWNWNW	28	15N	58E	DW		GROUNDWATER	KARTEVOLD, GARY O
42M C 61798		ST	10.00 GPM	12/31/1985	SESESE	13	15N	57E	DW		GROUNDWATER	KARTEVOLD, GARY O
42M C 78237		ST	8.00 GPM	07/08/1991	NESENW	17	15N	58E	DW		GROUNDWATER	KARTEVOLD, GARY O
42M W 108412		ST		12/31/1936	NENESE	29	15N	58E	DW	UT	KRUG CREEK	KARTEVOLD, GARY O
42M W 108414		ST		12/31/1938	NENENE	33	15N	58E	DW	UT	KRUG CREEK	KARTEVOLD, GARY O
42M W 108415		ST		06/20/1967	SENENW	33	15N	58E	DW	UT	KRUG CREEK	KARTEVOLD, GARY O
42M C 30011796		ST	10.00 GPM	08/06/2004	NENW	21	15N	58E	DW		GROUNDWATER	KARTEVOLD, GARY O
42M P 11004		IR	1.78 CFS	01/14/1977	NESWSE	22	14N	54E	DW	UT	YELLOWSTONE RIVER	KAUFMAN, ALEX
42M C 12197		DM	10.00 GPM	04/12/1977	NE	34	19N	53E	DW		GROUNDWATER	KAUFMAN, DOUGLAS D
42M C 12197		ST	10.00 GPM	04/12/1977	NE	34	19N	53E	DW		GROUNDWATER	KAUFMAN, DOUGLAS D
42M W 163353		ST		12/31/1947	SENE	34	19N	53E	DW	UT	LOWER SEVENMILE CREEK	KAUFMAN, DOUGLAS D
42M W 38911		ST	20.00 GPM	12/31/1940	NENESE	22	21N	53E	DW		GROUNDWATER	KAYS, MIKE C
42M W 38912		MD	20.00 GPM	12/31/1940	NENESE	22	21N	53E	DW		GROUNDWATER	KAYS, MIKE C

DEPARTMENT OF NATURAL RESOURCES AND CONSERVATION

YELLOWSTONE RIVER, BELOW POWDER RIVER

BASIN 42M

INDEX OF CLAIMS BY OWNER, BY WATER RIGHT ID

TRIB Values: MP= Manmade Pit, NP=Natural Pit, SD=Secondary Diversion, SI=Subirrigation, SP=Spring, WS=Waste & Seepage, UT=Unnamed Tributary;

POD Indicator: &=Only First POD Listed

WATER RIGHT ID Values: (D, U, W, X) = Adjudication, (C, K, P, Q, R) = New Appropriations, (M) = Water Reservations

WATER RIGHT ID	LATE CLAIM	USE	FLOW RATE	ENFORCEABLE PRIORITY DATE	POINT OF DIVERSION					TRIB	SOURCE NAME	OWNER NAME
					QTR	SEC	TWP	RGE	CN			
42M W 38911		ST	20.00 GPM	12/31/1940	NENESE	22	21N	53E	DW		GROUNDWATER	KAYS, SUSAN R
42M W 38912		MD	20.00 GPM	12/31/1940	NENESE	22	21N	53E	DW		GROUNDWATER	KAYS, SUSAN R
42M W 169051		DM	8.00 GPM	12/31/1960	SENWSW	27	16N	55E	DW		GROUNDWATER	KEGLEY, BETTY L
42M W 169051		DM	8.00 GPM	12/31/1960	SENWSW	27	16N	55E	DW		GROUNDWATER	KEGLEY, MELVIN R
42M C 14756		ST	10.00 GPM	08/19/1977	NENWSE	33	10N	59E	FA		GROUNDWATER	KEIRLE, ERVIN H
42M C 14757		ST	16.00 GPM	08/19/1977	NWNENW	3	9N	59E	FA		GROUNDWATER	KEIRLE, ERVIN H
42M C 30300		DM	6.00 GPM	10/29/1980	NENENW	4	9N	59E	FA		GROUNDWATER	KEIRLE, ERVIN H
42M C 30300		ST	6.00 GPM	10/29/1980	NENENW	4	9N	59E	FA		GROUNDWATER	KEIRLE, ERVIN H
42M C 30301		ST	12.00 GPM	10/29/1980	NENESW	4	9N	59E	FA		GROUNDWATER	KEIRLE, ERVIN H
42M W 173462		ST		12/31/1972	NWNENE	33	10N	59E	FA	UT	CABIN CREEK, MIDDLE FORK	KEIRLE, ERVIN H
42M W 174533		ST		12/31/1967	NWNWSE	33	10N	59E	FA	UT	CABIN CREEK, MIDDLE FORK	KEIRLE, ERVIN H
42M W 174534		ST		12/31/1966	NWNWSE	33	10N	59E	FA	UT	CABIN CREEK, MIDDLE FORK	KEIRLE, ERVIN H
42M W 174535		ST		12/31/1944	SESENW	33	10N	59E	FA	UT	CABIN CREEK, MIDDLE FORK	KEIRLE, ERVIN H
42M W 174536		ST		12/31/1944	NWNWNW	33	10N	59E	FA	UT	CABIN CREEK, MIDDLE FORK	KEIRLE, ERVIN H
42M W 174537		ST		12/31/1967	NENWSE	33	10N	59E	FA	UT	CABIN CREEK, MIDDLE FORK	KEIRLE, ERVIN H
42M W 174538		ST		12/31/1967	SESWSW	33	10N	59E	FA	UT	CABIN CREEK, MIDDLE FORK	KEIRLE, ERVIN H
42M W 174539		ST		12/31/1968	SWSSEW	2	9N	59E	FA	UT	CABIN CREEK, MIDDLE FORK	KEIRLE, ERVIN H
42M W 174540		ST		12/31/1968	SWSWSW	2	9N	59E	FA	UT	CABIN CREEK, MIDDLE FORK	KEIRLE, ERVIN H
42M W 174541		ST		12/31/1968	NWNESW	2	9N	59E	FA	UT	CABIN CREEK, MIDDLE FORK	KEIRLE, ERVIN H
42M W 174542		ST		12/31/1963	NWNESW	2	9N	59E	FA	UT	CABIN CREEK, MIDDLE FORK	KEIRLE, ERVIN H

DEPARTMENT OF NATURAL RESOURCES AND CONSERVATION

YELLOWSTONE RIVER, BELOW POWDER RIVER

BASIN 42M

INDEX OF CLAIMS BY OWNER, BY WATER RIGHT ID

TRIB Values: MP= Manmade Pit, NP=Natural Pit, SD=Secondary Diversion, SI=Subirrigation, SP=Spring, WS=Waste & Seepage, UT=Unnamed Tributary;

POD Indicator: &=Only First POD Listed

WATER RIGHT ID Values: (D, U, W, X) = Adjudication, (C, K, P, Q, R) = New Appropriations, (M) = Water Reservations

WATER RIGHT ID	LATE CLAIM	USE	FLOW RATE	ENFORCEABLE PRIORITY DATE	POINT OF DIVERSION					TRIB	SOURCE NAME	OWNER NAME
					QTR	SEC	TWP	RGE	CN			
42M W 174543		ST		12/31/1967	SWNENW	11	9N	59E	FA	UT	CABIN CREEK, MIDDLE FORK	KEIRLE, ERVIN H
42M W 174544		ST		12/31/1968	NESENW	11	9N	59E	FA	UT	CABIN CREEK, MIDDLE FORK	KEIRLE, ERVIN H
42M W 174545		ST		12/31/1968	SWSWNE	11	9N	59E	FA	UT	CABIN CREEK, MIDDLE FORK	KEIRLE, ERVIN H
42M W 174546		ST		12/31/1968	NWNESE	11	9N	59E	FA	UT	CABIN CREEK, MIDDLE FORK	KEIRLE, ERVIN H
42M W 174547		ST		12/31/1967	NWNWSW	11	9N	59E	FA	UT	CABIN CREEK, MIDDLE FORK	KEIRLE, ERVIN H
42M W 174550		ST		12/31/1964	SWNENW	11	9N	59E	FA	UT	CABIN CREEK, MIDDLE FORK	KEIRLE, ERVIN H
42M W 174551		ST		12/31/1945	NESWNE	12	9N	59E	FA	UT	CABIN CREEK, MIDDLE FORK	KEIRLE, ERVIN H
42M W 174552		ST		12/31/1967	SWSWSE	3	9N	59E	FA	UT	CABIN CREEK, MIDDLE FORK	KEIRLE, ERVIN H
42M W 174553		ST		12/31/1967	NWSENE	3	9N	59E	FA	UT	CABIN CREEK, MIDDLE FORK	KEIRLE, ERVIN H
42M W 174554		ST		12/31/1968	SWSENE	3	9N	59E	FA	UT	CABIN CREEK, MIDDLE FORK	KEIRLE, ERVIN H
42M W 174555		ST		12/31/1966	SENESE	4	9N	59E	FA	UT	CABIN CREEK, MIDDLE FORK	KEIRLE, ERVIN H
42M W 174556		ST		12/31/1967	SENESE	4	9N	59E	FA	UT	CABIN CREEK, MIDDLE FORK	KEIRLE, ERVIN H
42M W 174557		ST		12/31/1966	SENESE	4	9N	59E	FA	UT	CABIN CREEK, MIDDLE FORK	KEIRLE, ERVIN H
42M W 174558		ST		12/31/1966	SENESE	4	9N	59E	FA	UT	CABIN CREEK, MIDDLE FORK	KEIRLE, ERVIN H
42M W 174559		ST		12/31/1967	SENESE	4	9N	59E	FA	UT	CABIN CREEK, MIDDLE FORK	KEIRLE, ERVIN H
42M W 174560		ST		12/31/1967	SESESE	4	9N	59E	FA	UT	CABIN CREEK, MIDDLE FORK	KEIRLE, ERVIN H
42M W 174561		ST		12/31/1967	SESESE	4	9N	59E	FA	UT	CABIN CREEK, MIDDLE FORK	KEIRLE, ERVIN H
42M W 174562		ST		12/31/1968	SESESE	3	9N	59E	FA	UT	CABIN CREEK, MIDDLE FORK	KEIRLE, ERVIN H

DEPARTMENT OF NATURAL RESOURCES AND CONSERVATION

YELLOWSTONE RIVER, BELOW POWDER RIVER

BASIN 42M

INDEX OF CLAIMS BY OWNER, BY WATER RIGHT ID

TRIB Values: MP= Manmade Pit, NP=Natural Pit, SD=Secondary Diversion, SI=Subirrigation, SP=Spring, WS=Waste & Seepage, UT=Unnamed Tributary;

POD Indicator: &=Only First POD Listed

WATER RIGHT ID Values: (D, U, W, X) = Adjudication, (C, K, P, Q, R) = New Appropriations, (M) = Water Reservations

WATER RIGHT ID	LATE CLAIM	USE	FLOW RATE	ENFORCEABLE PRIORITY DATE	POINT OF DIVERSION					TRIB	SOURCE NAME	OWNER NAME
					QTR	SEC	TWP	RGE	CN			
42M W 174563		ST		12/31/1967	SWSE	3	9N	59E	FA	UT	CABIN CREEK, MIDDLE FORK	KEIRLE, ERVIN H
42M W 174564		ST		12/31/1968	NENESE	3	9N	59E	FA	UT	CABIN CREEK, MIDDLE FORK	KEIRLE, ERVIN H
42M W 174565		ST		12/31/1968	NWNESE	3	9N	59E	FA	UT	CABIN CREEK, MIDDLE FORK	KEIRLE, ERVIN H
42M W 174566		ST		12/31/1966	SWSE	3	9N	59E	FA	UT	CABIN CREEK, MIDDLE FORK	KEIRLE, ERVIN H
42M W 174567		ST		12/31/1970	NESWNE	3	9N	59E	FA	UT	CABIN CREEK, MIDDLE FORK	KEIRLE, ERVIN H
42M W 174568		ST		12/31/1967	NENENW	34	10N	59E	FA	UT	CABIN CREEK, MIDDLE FORK	KEIRLE, ERVIN H
42M W 175369		ST		12/31/1967	NENESE	34	10N	59E	FA	UT	CABIN CREEK, MIDDLE FORK	KEIRLE, ERVIN H
42M W 175370		ST		12/31/1967	NWSE	34	10N	59E	FA	UT	CABIN CREEK, MIDDLE FORK	KEIRLE, ERVIN H
42M W 175371		ST		12/31/1967	NWNWSW	33	10N	59E	FA	UT	CABIN CREEK, MIDDLE FORK	KEIRLE, ERVIN H
42M W 175372		ST		12/31/1972	NWSWNW	33	10N	59E	FA	UT	CABIN CREEK, MIDDLE FORK	KEIRLE, ERVIN H
42M W 175373		ST		12/31/1967	SWSENE	33	10N	59E	FA	UT	CABIN CREEK, MIDDLE FORK	KEIRLE, ERVIN H
42M W 175374		ST		12/31/1967	SESESW	33	10N	59E	FA	UT	CABIN CREEK, MIDDLE FORK	KEIRLE, ERVIN H
42M C 46960		ST	20.00 GPM	05/03/1982	NWNENE	28	16N	55E	DW		GROUNDWATER	KELLER, DONNA K
42M C 46960		DM	20.00 GPM	05/03/1982	NWNENE	28	16N	55E	DW		GROUNDWATER	KELLER, DONNA K
42M C 30030261		LG		11/29/2007	SENE	6	16N	56E	DW		GROUNDWATER	KELLER, ELISHA C
42M C 30030261		ST		11/29/2007	SENE	6	16N	56E	DW		GROUNDWATER	KELLER, ELISHA C
42M C 30030261		DM		11/29/2007	SENE	6	16N	56E	DW		GROUNDWATER	KELLER, ELISHA C
42M C 46960		DM	20.00 GPM	05/03/1982	NWNENE	28	16N	55E	DW		GROUNDWATER	KELLER, JOHN M
42M C 46960		ST	20.00 GPM	05/03/1982	NWNENE	28	16N	55E	DW		GROUNDWATER	KELLER, JOHN M
42M C 30030261		ST		11/29/2007	SENE	6	16N	56E	DW		GROUNDWATER	KELLER, JUBILEE C

DEPARTMENT OF NATURAL RESOURCES AND CONSERVATION

YELLOWSTONE RIVER, BELOW POWDER RIVER

BASIN 42M

INDEX OF CLAIMS BY OWNER, BY WATER RIGHT ID

TRIB Values: MP= Manmade Pit, NP=Natural Pit, SD=Secondary Diversion, SI=Subirrigation, SP=Spring, WS=Waste & Seepage, UT=Unnamed Tributary;

POD Indicator: &=Only First POD Listed

WATER RIGHT ID Values: (D, U, W, X) = Adjudication, (C, K, P, Q, R) = New Appropriations, (M) = Water Reservations

WATER RIGHT ID	LATE CLAIM	USE	FLOW RATE	ENFORCEABLE PRIORITY DATE	POINT OF DIVERSION					TRIB	SOURCE NAME	OWNER NAME
					QTR	SEC	TWP	RGE	CN			
42M C 30030261		LG		11/29/2007	SENE	6	16N	56E	DW		GROUNDWATER	KELLER, JUBILEE C
42M C 30030261		DM		11/29/2007	SENE	6	16N	56E	DW		GROUNDWATER	KELLER, JUBILEE C
42M C 30030261		ST		11/29/2007	SENE	6	16N	56E	DW		GROUNDWATER	KELLER, TETELESTAI I
42M C 30030261		DM		11/29/2007	SENE	6	16N	56E	DW		GROUNDWATER	KELLER, TETELESTAI I
42M C 30030261		LG		11/29/2007	SENE	6	16N	56E	DW		GROUNDWATER	KELLER, TETELESTAI I
42M C 10481		DM	10.00 GPM	11/22/1976	SW	34	13N	52E	PI		GROUNDWATER	KELLER, THOMAS L
42M C 10481		DM	10.00 GPM	11/22/1976	SW	34	13N	52E	PI		GROUNDWATER	KELLER, ZANDRA M
42M W 142769		IN	7.20 GPM	12/31/1948	NWSE	16	12N	51E	PI		GROUNDWATER	KELLEY BEAN CO INC
42M C 30153256		DM	5.00 GPM	08/25/2021	NESWNW	34	16N	55E	DW		GROUNDWATER	KELLY BROTHERS RANCH LLC
42M C 30153256		LG	5.00 GPM	08/25/2021	NESWNW	34	16N	55E	DW		GROUNDWATER	KELLY BROTHERS RANCH LLC
42M C 30103221		DM	5.00 GPM	07/22/2015	S2SWSW	4	23N	59E	RI		GROUNDWATER	KELLY, CALEB J
42M C 30016788		DM		09/30/2005	SWNW	4	15N	55E	DW		GROUNDWATER	KELLY, GARY W
42M C 30016789		DM		09/30/2005	SWNW	4	15N	55E	DW		GROUNDWATER	KELLY, GARY W
42M C 30016788		DM		09/30/2005	SWNW	4	15N	55E	DW		GROUNDWATER	KELLY, JENNIFER M
42M C 30016789		DM		09/30/2005	SWNW	4	15N	55E	DW		GROUNDWATER	KELLY, JENNIFER M
42M C 59630		IN	25.00 GPM	09/26/1985	SENWNE	18	22N	60E	RI		GROUNDWATER	KELLY, LAURA L
42M W 5884		IR		03/26/1910	NENESW	24	11N	56E	PI	UT	CABIN CREEK	KELTNER, BURT J
42M W 5885		IR		03/26/1910	SESESW	24	11N	56E	PI	UT	CABIN CREEK	KELTNER, BURT J
42M W 5886		IR		07/27/1910	NENENE	26	11N	56E	PI	UT	CABIN CREEK	KELTNER, BURT J
42M W 5887		IR		07/27/1910	SESENE	26	11N	56E	PI	UT	CABIN CREEK	KELTNER, BURT J
42M W 5888		IR		01/02/1906	NENESE	22	11N	56E	PI		CABIN CREEK	KELTNER, BURT J
42M W 5889		IR		05/01/1903	SWSWNW	22	11N	56E	PI		DEER CREEK	KELTNER, BURT J
42M P 14129		IR	6,687.00 GPM	06/09/1977	SESENE	22	11N	56E	PI		CABIN CREEK	KELTNER, BURT J
42M P 14130		IR	6,687.00 GPM	06/09/1977	NESWSW	23	11N	56E	PI		CABIN CREEK	KELTNER, BURT J
42M P 30047183		ST	10.00 GPM	09/28/2009	SWSWSW	23	11N	56E	PI		GROUNDWATER	KELTNER, BURT J

DEPARTMENT OF NATURAL RESOURCES AND CONSERVATION

YELLOWSTONE RIVER, BELOW POWDER RIVER

BASIN 42M

INDEX OF CLAIMS BY OWNER, BY WATER RIGHT ID

TRIB Values: MP= Manmade Pit, NP=Natural Pit, SD=Secondary Diversion, SI=Subirrigation, SP=Spring, WS=Waste & Seepage, UT=Unnamed Tributary;

POD Indicator: &=Only First POD Listed

WATER RIGHT ID Values: (D, U, W, X) = Adjudication, (C, K, P, Q, R) = New Appropriations, (M) = Water Reservations

WATER RIGHT ID	LATE CLAIM	USE	FLOW RATE	ENFORCEABLE PRIORITY DATE	POINT OF DIVERSION					TRIB	SOURCE NAME	OWNER NAME
					QTR	SEC	TWP	RGE	CN			
42M W 30107244		ST		12/31/1889	SWSWSE	15	11N	56E	PI	&	CABIN CREEK	KELTNER, BURT J
42M C 30150970		ST	14.00 GPM	01/05/2021	NWSW	10	12N	52E	PI		GROUNDWATER	KELTNER, BURT J
42M C 30150971		ST	3.00 GPM	01/05/2021	SWNE	9	12N	52E	PI		GROUNDWATER	KELTNER, BURT J
42M P 1470		IR	1.33 CFS	02/04/1974	SWNWSW	23	12N	51E	PI		GROUNDWATER	KELTNER, JAMES KIM
42M P 1470		ST	1.33 CFS	02/04/1974	SWNWSW	23	12N	51E	PI		GROUNDWATER	KELTNER, JAMES KIM
42M P 3613		IR	1.33 CFS	09/13/1974	E2NWSW	23	12N	51E	PI		GROUNDWATER	KELTNER, JAMES KIM
42M P 23899		IR		07/25/1979	NWNENW	31	14N	49E	PI		PLENTY CREEK	KELTNER, JAMES KIM
42M C 42763		ST	5.00 GPM	03/19/1982	NENENE	9	14N	48E	PI		GROUNDWATER	KELTNER, JAMES KIM
42M C 42764		ST	5.00 GPM	03/19/1982	NWSESW	17	14N	48E	PI		GROUNDWATER	KELTNER, JAMES KIM
42M C 42765		ST	5.00 GPM	03/19/1982	SWNESE	21	14N	48E	PI		GROUNDWATER	KELTNER, JAMES KIM
42M C 42766		ST	5.00 GPM	03/19/1982	NWSESE	5	13N	49E	PI		GROUNDWATER	KELTNER, JAMES KIM
42M C 94783		ST	10.00 GPM	09/13/1995	NWNESW	31	15N	48E	PI		GROUNDWATER	KELTNER, JAMES KIM
42M W 108593		ST		08/25/1968	SWNWNW	5	13N	49E	PI	UT	PLENTY CREEK	KELTNER, JAMES KIM
42M W 114521		ST		12/31/1949	NESENE	28	14N	49E	PI		STOUTS CREEK	KELTNER, JAMES KIM
42M W 114522		ST	8.00 GPM	06/28/1967	NESENE	28	14N	49E	PI		GROUNDWATER	KELTNER, JAMES KIM
42M W 211236	B	IR		06/30/1973	NWNESE	25	14N	48E	PI		PLENTY CREEK	KELTNER, JAMES KIM
42M C 30047531		ST	12.00 GPM	11/03/2009	NENWNE	1	14N	47E	PI		GROUNDWATER	KELTNER, JAMES KIM
42M C 42763		ST	5.00 GPM	03/19/1982	NENENE	9	14N	48E	PI		GROUNDWATER	KELTNER, JANELLE N
42M C 42764		ST	5.00 GPM	03/19/1982	NWSESW	17	14N	48E	PI		GROUNDWATER	KELTNER, JANELLE N
42M C 42765		ST	5.00 GPM	03/19/1982	SWNESE	21	14N	48E	PI		GROUNDWATER	KELTNER, JANELLE N
42M C 42766		ST	5.00 GPM	03/19/1982	NWSESE	5	13N	49E	PI		GROUNDWATER	KELTNER, JANELLE N
42M C 94783		ST	10.00 GPM	09/13/1995	NWNESW	31	15N	48E	PI		GROUNDWATER	KELTNER, JANELLE N
42M W 108593		ST		08/25/1968	SWNWNW	5	13N	49E	PI	UT	PLENTY CREEK	KELTNER, JANELLE N
42M C 23823		DM	15.00 GPM	07/30/1979	NWNENW	8	22N	59E	RI		GROUNDWATER	KEMMIS, LOLA E
42M C 89885		LG	24.00 GPM	08/08/1994	NWNENW	8	22N	59E	RI		GROUNDWATER	KEMMIS, LOLA E
42M W 176376		MC	100.00 GPM	12/01/1956	NWSE	34	13N	52E	PI		GROUNDWATER	KEMP, ANTHONY
42M P 23989		IR		07/30/1979	SESESE	30	17N	56E	DW	UT	YELLOWSTONE RIVER	KEMP, JAMES A

DEPARTMENT OF NATURAL RESOURCES AND CONSERVATION

YELLOWSTONE RIVER, BELOW POWDER RIVER

BASIN 42M

INDEX OF CLAIMS BY OWNER, BY WATER RIGHT ID

TRIB Values: MP= Manmade Pit, NP=Natural Pit, SD=Secondary Diversion, SI=Subirrigation, SP=Spring, WS=Waste & Seepage, UT=Unnamed Tributary;

POD Indicator: &=Only First POD Listed

WATER RIGHT ID Values: (D, U, W, X) = Adjudication, (C, K, P, Q, R) = New Appropriations, (M) = Water Reservations

WATER RIGHT ID	LATE CLAIM	USE	FLOW RATE	ENFORCEABLE PRIORITY DATE	POINT OF DIVERSION					TRIB	SOURCE NAME	OWNER NAME
					QTR	SEC	TWP	RGE	CN			
42M W 163442		IR	7.77 CFS	01/28/1907	NE	25	17N	55E	DW &		YELLOWSTONE RIVER	KEMP, JAMES A
42M W 163443		ST		01/28/1907	NE	25	17N	55E	DW &		YELLOWSTONE RIVER	KEMP, JAMES A
42M C 30110979		DM	20.00 GPM	04/19/2017	NENE	19	17N	56E	DW		GROUNDWATER	KEMP, JAMES A
42M C 30110979		LG	20.00 GPM	04/19/2017	NENE	19	17N	56E	DW		GROUNDWATER	KEMP, JAMES A
42M W 102458		IR		02/14/1961	SWSESW	30	17N	56E	DW &	UT	YELLOWSTONE RIVER	KEMP, JIM
42M W 102430		IR	1.52 CFS	11/05/1906	NESENE	6	17N	55E	DW &		LOWER SEVENMILE CREEK	KENT HOMESTEAD LLC A MT CORP
42M C 30070141		DM	24.00 GPM	07/16/2014	NWSWNW	5	17N	55E	DW		GROUNDWATER	KENT HOMESTEAD LLC A MT CORP
42M C 30070141		LG	24.00 GPM	07/16/2014	NWSWNW	5	17N	55E	DW		GROUNDWATER	KENT HOMESTEAD LLC A MT CORP
42M W 30070812		ST		12/31/1900	N2	6	17N	55E	DW &		LOWER SEVENMILE CREEK	KENT HOMESTEAD LLC A MT CORP
42M C 106946		DM	10.00 GPM	02/09/1999	W2SE	15	21N	58E	RI		GROUNDWATER	KERR, LOIS A
42M C 30051869		DM	10.00 GPM	09/19/2011	NWSE	15	21N	58E	RI		GROUNDWATER	KERR, LOIS A
42M C 20109		DM	15.00 GPM	08/31/1978	E2NE	32	20N	58E	RI		GROUNDWATER	KESSEL, DARCY
42M C 20109		DM	15.00 GPM	08/31/1978	E2NE	32	20N	58E	RI		GROUNDWATER	KESSEL, JAMES
42M W 30124175		ST		12/31/1890	W2NWNW	11	15N	55E	DW &	UT	YELLOWSTONE RIVER	KETTNER, MICHAEL T
42M C 30068745		LG	15.00 GPM	01/28/2014	SESESE	24	16N	55E	DW		GROUNDWATER	KETTNER, PATRICK E
42M C 30068745		DM	15.00 GPM	01/28/2014	SESESE	24	16N	55E	DW		GROUNDWATER	KETTNER, PATRICK E
42M C 30068745		LG	15.00 GPM	01/28/2014	SESESE	24	16N	55E	DW		GROUNDWATER	KETTNER, SHERRI L
42M C 30068745		DM	15.00 GPM	01/28/2014	SESESE	24	16N	55E	DW		GROUNDWATER	KETTNER, SHERRI L
42M W 30124175		ST		12/31/1890	W2NWNW	11	15N	55E	DW &	UT	YELLOWSTONE RIVER	KETTNER, STACIA M
42M W 122058		ST		12/31/1965	SWNESW	17	25N	57E	RI	UT	FIRST HAY CREEK, NORTH FORK	KILEN, CONNIE
42M C 10065		ST	25.00 GPM	08/05/1974	NESW	9	24N	57E	RI		GROUNDWATER	KILEN, KENNETH
42M C 106953		MD	10.00 GPM	03/01/1999	NENWNE	11	24N	57E	RI		GROUNDWATER	KILEN, KENNETH
42M W 122058		ST		12/31/1965	SWNESW	17	25N	57E	RI	UT	FIRST HAY CREEK, NORTH FORK	KILEN, KENNETH

DEPARTMENT OF NATURAL RESOURCES AND CONSERVATION

YELLOWSTONE RIVER, BELOW POWDER RIVER

BASIN 42M

INDEX OF CLAIMS BY OWNER, BY WATER RIGHT ID

TRIB Values: MP= Manmade Pit, NP=Natural Pit, SD=Secondary Diversion, SI=Subirrigation, SP=Spring, WS=Waste & Seepage, UT=Unnamed Tributary;

POD Indicator: &=Only First POD Listed

WATER RIGHT ID Values: (D, U, W, X) = Adjudication, (C, K, P, Q, R) = New Appropriations, (M) = Water Reservations

WATER RIGHT ID	LATE CLAIM	USE	FLOW RATE	ENFORCEABLE PRIORITY DATE	POINT OF DIVERSION					TRIB	SOURCE NAME	OWNER NAME
					QTR	SEC	TWP	RGE	CN			
42M C 10065		ST	25.00 GPM	08/05/1974	NESW	9	24N	57E	RI		GROUNDWATER	KILEN, MARLON J
42M C 106953		MD	10.00 GPM	03/01/1999	NENWNE	11	24N	57E	RI		GROUNDWATER	KILEN, MARLON J
42M W 122058		ST		12/31/1965	SWNESW	17	25N	57E	RI	UT	FIRST HAY CREEK, NORTH FORK	KILEN, MARLON J
42M C 106953		MD	10.00 GPM	03/01/1999	NENWNE	11	24N	57E	RI		GROUNDWATER	KILEN, PAMELA K
42M C 4824		ST	20.00 GPM	02/13/1975	SWSW	10	22N	58E	RI		GROUNDWATER	KILSDONK, DIANE
42M C 4824		DM	20.00 GPM	02/13/1975	SWSW	10	22N	58E	RI		GROUNDWATER	KILSDONK, DIANE
42M C 22541		FS	15.00 GPM	04/30/1979	SESESENE	31	23N	59E	RI		GROUNDWATER	KINDEN, KEITH A
42M C 22677		DM	8.00 GPM	05/10/1979	NENW	5	22N	59E	RI		GROUNDWATER	KINDEN, KEITH A
42M C 17200		DM	5.00 GPM	02/03/1978	S2SWSW	23	23N	59E	RI		GROUNDWATER	KINDOPP, GARY A
42M C 17200		DM	5.00 GPM	02/03/1978	S2SWSW	23	23N	59E	RI		GROUNDWATER	KINDOPP, LINDA C
42M C 6396		DM	10.00 GPM	09/05/1975	SENESE	30	23N	59E	RI		GROUNDWATER	KING, GARY
42M C 16126		DM	8.00 GPM	11/04/1977	NWSESE	33	16N	55E	DW		GROUNDWATER	KINGSTAD, CLINT
42M C 16126		DM	8.00 GPM	11/04/1977	NWSESE	33	16N	55E	DW		GROUNDWATER	KINGSTAD, DAWN
42M W 163753		ST		05/01/1947	E2N2	30	16N	55E	DW &		DRY CREEK	KINNEY, ROBERT W
42M W 163754		ST	2.00 GPM	01/01/1963	E2SENW	30	16N	55E	DW	SP	DRY CREEK	KINNEY, ROBERT W
42M W 163755		ST	2.00 GPM	04/09/1962	NESWNE	24	16N	54E	DW	SP	DRY CREEK	KINNEY, ROBERT W
42M W 169050		IR	323.00 GPM	07/13/1880	W2SENW	30	16N	55E	DW		DRY CREEK	KINNEY, ROBERT W
42M C 41608		DM	15.00 GPM	11/24/1981	SE	16	12N	51E	PI		GROUNDWATER	KINSEY, BRICE
42M C 41608		LG	15.00 GPM	11/24/1981	SE	16	12N	51E	PI		GROUNDWATER	KINSEY, BRICE
42M C 41608		CM	15.00 GPM	11/24/1981	SE	16	12N	51E	PI		GROUNDWATER	KINSEY, BRICE
42M W 30117480		ST		12/31/1945	SWSESW	35	25N	59E	RI	SP	YELLOWSTONE RIVER	KINSEY, DOROTHY J
42M C 39858		DM	20.00 GPM	01/25/1982	SENESE	32	16N	55E	DW		GROUNDWATER	KINSEY, HOWARD C
42M C 41608		LG	15.00 GPM	11/24/1981	SE	16	12N	51E	PI		GROUNDWATER	KINSEY, KARLENE

DEPARTMENT OF NATURAL RESOURCES AND CONSERVATION

YELLOWSTONE RIVER, BELOW POWDER RIVER

BASIN 42M

INDEX OF CLAIMS BY OWNER, BY WATER RIGHT ID

TRIB Values: MP= Manmade Pit, NP=Natural Pit, SD=Secondary Diversion, SI=Subirrigation, SP=Spring, WS=Waste & Seepage, UT=Unnamed Tributary;

POD Indicator: &=Only First POD Listed

WATER RIGHT ID Values: (D, U, W, X) = Adjudication, (C, K, P, Q, R) = New Appropriations, (M) = Water Reservations

WATER RIGHT ID	LATE CLAIM	USE	FLOW RATE	ENFORCEABLE PRIORITY DATE	POINT OF DIVERSION					TRIB	SOURCE NAME	OWNER NAME
					QTR	SEC	TWP	RGE	CN			
42M C 41608		CM	15.00 GPM	11/24/1981	SE	16	12N	51E	PI		GROUNDWATER	KINSEY, KARLENE
42M C 41608		DM	15.00 GPM	11/24/1981	SE	16	12N	51E	PI		GROUNDWATER	KINSEY, KARLENE
42M C 30012226		DM		09/10/2004	NENW	28	15N	54E	DW		GROUNDWATER	KINSEY, SHARI
42M C 30012226		ST		09/10/2004	NENW	28	15N	54E	DW		GROUNDWATER	KINSEY, SHARI
42M W 43728		LG	35.00 GPM	02/24/1906	SEWNNE	4	15N	55E	DW		UPPER SEVENMILE CREEK	KIRK, JULIA
42M W 25462		CM	30.00 GPM	04/17/1957	SENWSE	16	12N	51E	PI		GROUNDWATER	KIRKPATRICK, DANIEL J
42M C 30021590		DM		02/06/2006	NENWSW	27	16N	55E	DW		GROUNDWATER	KIRKPATRICK, DAVID D
42M W 25462		CM	30.00 GPM	04/17/1957	SENWSE	16	12N	51E	PI		GROUNDWATER	KIRKPATRICK, DAWNAYA D
42M C 30021590		DM		02/06/2006	NENWSW	27	16N	55E	DW		GROUNDWATER	KIRKPATRICK, DOUGLAS R
42M C 30070500		LG	27.00 GPM	08/21/2014	SESENE	6	17N	55E	DW		GROUNDWATER	KITTLER, CAROL
42M C 30070500		DM	27.00 GPM	08/21/2014	SESENE	6	17N	55E	DW		GROUNDWATER	KITTLER, CAROL
42M C 30070500		ST	27.00 GPM	08/21/2014	SESENE	6	17N	55E	DW		GROUNDWATER	KITTLER, CAROL
42M C 44868		ST	7.50 GPM	12/01/1981	SWSWSW	12	18N	54E	DW		GROUNDWATER	KITTLER, JERRY J
42M C 44868		DM	7.50 GPM	12/01/1981	SWSWSW	12	18N	54E	DW		GROUNDWATER	KITTLER, JERRY J
42M W 117161		ST		07/15/1951	NWNWSE	12	18N	54E	DW	SP	MORGAN CREEK	KITTLER, JERRY J
42M C 30065761		ST	3.00 GPM	03/18/2013	NWNWNE	12	18N	54E	DW		GROUNDWATER	KITTLER, JERRY J
42M C 1642		ST	10.00 GPM	02/27/1974	SWNW	3	25N	58E	RI		GROUNDWATER	KITTLESON FAMILY PARTNERSHIP LP
42M C 2025		ST	10.00 GPM	04/12/1974	SWNW	3	25N	58E	RI		GROUNDWATER	KITTLESON FAMILY PARTNERSHIP LP
42M C 44889		ST	18.00 GPM	12/10/1981	NWNWNW	3	25N	58E	RI		GROUNDWATER	KITTLESON FAMILY PARTNERSHIP LP
42M C 44889		DM	18.00 GPM	12/10/1981	NWNWNW	3	25N	58E	RI		GROUNDWATER	KITTLESON FAMILY PARTNERSHIP LP
42M P 77181		ST		02/19/1991	SESENW	24	26N	58E	RI		FOURMILE CREEK, NORTH FORK	KITTLESON FAMILY PARTNERSHIP LP
42M C 96324		ST	21.00 GPM	11/02/1995	SESWNW	29	25N	58E	RI		GROUNDWATER	KITTLESON FAMILY PARTNERSHIP LP
42M C 96324		MD	21.00 GPM	11/02/1995	SESWNW	29	25N	58E	RI		GROUNDWATER	KITTLESON FAMILY PARTNERSHIP LP
42M C 96389		ST	13.00 GPM	02/05/1996	SENE	10	25N	58E	RI		GROUNDWATER	KITTLESON FAMILY PARTNERSHIP LP

DEPARTMENT OF NATURAL RESOURCES AND CONSERVATION

YELLOWSTONE RIVER, BELOW POWDER RIVER

BASIN 42M

INDEX OF CLAIMS BY OWNER, BY WATER RIGHT ID

TRIB Values: MP= Manmade Pit, NP=Natural Pit, SD=Secondary Diversion, SI=Subirrigation, SP=Spring, WS=Waste & Seepage, UT=Unnamed Tributary;

POD Indicator: &=Only First POD Listed

WATER RIGHT ID Values: (D, U, W, X) = Adjudication, (C, K, P, Q, R) = New Appropriations, (M) = Water Reservations

WATER RIGHT ID	LATE CLAIM	USE	FLOW RATE	ENFORCEABLE PRIORITY DATE	POINT OF DIVERSION					TRIB	SOURCE NAME	OWNER NAME
					QTR	SEC	TWP	RGE	CN			
42M W 101384		ST		12/31/1944	SWNWSW	33	26N	59E	RI	UT	FOURMILE CREEK, NORTH FORK	KITTLESON FAMILY PARTNERSHIP LP
42M W 101385		ST		12/31/1946	NWSESE	6	25N	59E	RI	UT	FOURMILE CREEK, NORTH FORK	KITTLESON FAMILY PARTNERSHIP LP
42M C 111363		ST	15.00 GPM	06/16/2000	SWNW	3	25N	58E	RI		GROUNDWATER	KITTLESON FAMILY PARTNERSHIP LP
42M C 111363		DM	15.00 GPM	06/16/2000	SWNW	3	25N	58E	RI		GROUNDWATER	KITTLESON FAMILY PARTNERSHIP LP
42M W 164415		ST		05/10/1947	NENESE	14	25N	58E	RI	UT	FOURMILE CREEK	KITTLESON FAMILY PARTNERSHIP LP
42M W 168985		ST		12/31/1965	NWSENE	5	25N	58E	RI	UT	FOURMILE CREEK	KITTLESON FAMILY PARTNERSHIP LP
42M W 168986		ST		12/31/1938	SESWNW	8	25N	58E	RI	UT	FOURMILE CREEK	KITTLESON FAMILY PARTNERSHIP LP
42M W 168987		ST		12/31/1938	NWSWNW	16	25N	58E	RI	UT	FOURMILE CREEK	KITTLESON FAMILY PARTNERSHIP LP
42M W 168990		IR		08/04/1961	S2NWNW	9	25N	58E	RI		FOURMILE CREEK	KITTLESON FAMILY PARTNERSHIP LP
42M P 30072782		ST		03/24/2015	SWSESE	6	25N	58E	RI	UT	FOURMILE CREEK	KITTLESON FAMILY PARTNERSHIP LP
42M C 24434		DM	20.00 GPM	09/17/1979	SW	8	24N	60E	RI		GROUNDWATER	KITTLESON, KENNETH
42M C 71772		ST	8.00 GPM	09/21/1989	SESENE	16	25N	58E	RI		GROUNDWATER	KITTLESON, KENNETH
42M W 168988		ST	30.00 GPM	12/31/1930	SWSENE	4	25N	58E	RI		GROUNDWATER	KITTLESON, KENNETH
42M W 168989		DM	30.00 GPM	12/31/1930	SWSENE	4	25N	58E	RI		GROUNDWATER	KITTLESON, KENNETH
42M W 168990		IR		08/04/1961	S2NWNW	9	25N	58E	RI		FOURMILE CREEK	KITTLESON, KENNETH
42M C 24434		DM	20.00 GPM	09/17/1979	SW	8	24N	60E	RI		GROUNDWATER	KITTLESON, MARION
42M W 168988		ST	30.00 GPM	12/31/1930	SWSENE	4	25N	58E	RI		GROUNDWATER	KITTLESON, MARION
42M W 168989		DM	30.00 GPM	12/31/1930	SWSENE	4	25N	58E	RI		GROUNDWATER	KITTLESON, MARION
42M W 168990		IR		08/04/1961	S2NWNW	9	25N	58E	RI		FOURMILE CREEK	KITTLESON, MARION
42M C 30012106		LG		09/07/2004	SESW	13	17N	55E	DW		GROUNDWATER	KLEIN FAMILY TRUST
42M C 30012106		DM		09/07/2004	SESW	13	17N	55E	DW		GROUNDWATER	KLEIN FAMILY TRUST
42M C 46152		DM	30.00 GPM	05/24/1982	SESENE	30	23N	59E	RI		GROUNDWATER	KLEINKE, JON
42M C 25063		DM	4.00 GPM	11/02/1979	SWSW	1	20N	54E	DW		GROUNDWATER	KLEMPER FRANK INC
42M C 30161467		ST	7.00 GPM	08/07/2023	NWNE	4	20N	55E	DW		GROUNDWATER	KLEMPER FRANK INC
42M C 30161469		ST	5.00 GPM	08/07/2023	SESWSE	14	20N	54E	DW		GROUNDWATER	KLEMPER FRANK INC
42M C 30017217		DM		10/17/2005	SWSESW	14	21N	54E	DW		GROUNDWATER	KLEMPER HOMESTEAD LLC

DEPARTMENT OF NATURAL RESOURCES AND CONSERVATION

YELLOWSTONE RIVER, BELOW POWDER RIVER

BASIN 42M

INDEX OF CLAIMS BY OWNER, BY WATER RIGHT ID

TRIB Values: MP= Manmade Pit, NP=Natural Pit, SD=Secondary Diversion, SI=Subirrigation, SP=Spring, WS=Waste & Seepage, UT=Unnamed Tributary;

POD Indicator: &=Only First POD Listed

WATER RIGHT ID Values: (D, U, W, X) = Adjudication, (C, K, P, Q, R) = New Appropriations, (M) = Water Reservations

WATER RIGHT ID	LATE CLAIM	USE	FLOW RATE	ENFORCEABLE PRIORITY DATE	POINT OF DIVERSION					TRIB	SOURCE NAME	OWNER NAME
					QTR	SEC	TWP	RGE	CN			
42M C 30017217		ST		10/17/2005	SWSESW	14	21N	54E	DW		GROUNDWATER	KLEMPEL HOMESTEAD LLC
42M W 109920		ST	10.00 GPM	11/07/1963	SENWSW	21	20N	55E	DW	SP	BURNS CREEK	KLEMPEL, FRANK H INC
42M W 109921		ST		12/31/1940	SWSWNW	21	20N	55E	DW &	UT	BURNS CREEK	KLEMPEL, FRANK H INC
42M W 163489		ST	15.00 GPM	12/31/1945	SWSESW	6	20N	55E	DW		GROUNDWATER	KLEMPEL, FRANK H INC
42M W 163490		ST	7.00 GPM	12/31/1955	NWNESE	5	20N	55E	DW		GROUNDWATER	KLEMPEL, FRANK H INC
42M W 205754		ST		06/19/1939	SWSESW	17	20N	55E	DW	SP	BURNS CREEK	KLEMPEL, FRANK H INC
42M W 205755		ST		06/19/1939	SESESW	17	20N	55E	DW	SP	BURNS CREEK	KLEMPEL, FRANK H INC
42M W 205756		ST		06/19/1939	NENESE	17	20N	55E	DW	SP	BURNS CREEK	KLEMPEL, FRANK H INC
42M W 205757		ST		06/19/1939	NENESE	17	20N	55E	DW	SP	BURNS CREEK	KLEMPEL, FRANK H INC
42M W 205758		ST		06/19/1939	NENESW	17	20N	55E	DW	SP	BURNS CREEK	KLEMPEL, FRANK H INC
42M W 205759		ST		06/19/1939	NENESW	17	20N	55E	DW	SP	BURNS CREEK	KLEMPEL, FRANK H INC
42M W 205760		ST		12/24/1943	N2NWNW	11	20N	55E	DW	SP	BURNS CREEK, MIDDLE FORK	KLEMPEL, FRANK H INC
42M W 205761		ST		12/24/1943	E2SENE	11	20N	55E	DW	SP	BURNS CREEK, MIDDLE FORK	KLEMPEL, FRANK H INC
42M W 205762		ST		08/07/1942	S2NW	3	20N	55E	DW &		BURNS CREEK, MIDDLE FORK	KLEMPEL, FRANK H INC
42M W 205763		ST		08/07/1942	N2SE	3	20N	55E	DW	SP	BURNS CREEK, MIDDLE FORK	KLEMPEL, FRANK H INC
42M W 205764		ST		12/24/1943	NE	11	20N	55E	DW &		BURNS CREEK, MIDDLE FORK	KLEMPEL, FRANK H INC
42M W 205765		ST		08/07/1942	SWSW	2	20N	55E	DW		BURNS CREEK, MIDDLE FORK	KLEMPEL, FRANK H INC
42M W 205766		ST		12/24/1943	S2NWNW	11	20N	55E	DW	SP	BURNS CREEK, MIDDLE FORK	KLEMPEL, FRANK H INC
42M W 205767		ST		06/19/1939	NESENE	17	20N	55E	DW	SP	BURNS CREEK	KLEMPEL, FRANK H INC
42M C 30021609		ST		01/26/2006	SWNW	17	20N	55E	DW		DEVELOPED SPRING	KLEMPEL, FRANK H INC
42M C 30021610		ST		01/26/2006	NESWNW	9	20N	55E	DW		DEVELOPED SPRING	KLEMPEL, FRANK H INC
42M C 30021611		ST		01/26/2006	NENESE	17	20N	55E	DW	SP	GROUNDWATER	KLEMPEL, FRANK H INC
42M C 30021613		ST		01/26/2006	NESESE	16	20N	55E	DW	SP	GROUNDWATER	KLEMPEL, FRANK H INC
42M C 30021618		ST		01/26/2006	NENENW	3	20N	55E	DW		DEVELOPED SPRING	KLEMPEL, FRANK H INC
42M C 30021619		ST		01/26/2006	NWSESW	3	20N	55E	DW		DEVELOPED SPRING	KLEMPEL, FRANK H INC

DEPARTMENT OF NATURAL RESOURCES AND CONSERVATION

YELLOWSTONE RIVER, BELOW POWDER RIVER

BASIN 42M

INDEX OF CLAIMS BY OWNER, BY WATER RIGHT ID

TRIB Values: MP= Manmade Pit, NP=Natural Pit, SD=Secondary Diversion, SI=Subirrigation, SP=Spring, WS=Waste & Seepage, UT=Unnamed Tributary;

POD Indicator: &=Only First POD Listed

WATER RIGHT ID Values: (D, U, W, X) = Adjudication, (C, K, P, Q, R) = New Appropriations, (M) = Water Reservations

WATER RIGHT ID	LATE CLAIM	USE	FLOW RATE	ENFORCEABLE PRIORITY DATE	POINT OF DIVERSION					TRIB	SOURCE NAME	OWNER NAME
					QTR	SEC	TWP	RGE	CN			
42M C 30021620		ST		01/26/2006	N2NWNW	11	20N	55E	DW		DEVELOPED SPRING	KLEMPER, FRANK H INC
42M C 30021621		ST		01/26/2006	NENESE	4	20N	55E	DW		DEVELOPED SPRING	KLEMPER, FRANK H INC
42M W 163488		ST	15.00 GPM	12/31/1951	NWNWSW	1	20N	54E	DW		GROUNDWATER	KLEMPER, ILENE
42M C 42791		ST	3.00 GPM	03/19/1982	SESENW	23	22N	54E	RI		GROUNDWATER	KLEMPER, JANICE S
42M C 77524		ST	8.00 GPM	04/29/1991	NENESW	23	22N	54E	RI		GROUNDWATER	KLEMPER, JANICE S
42M W 108488		ST	3.00 GPM	12/30/1981	SESENW	23	22N	54E	RI		GROUNDWATER	KLEMPER, JANICE S
42M C 30048066		IR	19.50 GPM	12/22/2009	SENESE	8	22N	59E	RI		GROUNDWATER	KLEMPER, JEFF & PAM FAMILY TRUST
42M C 30048066		DM	19.50 GPM	12/22/2009	SENESE	8	22N	59E	RI		GROUNDWATER	KLEMPER, JEFF & PAM FAMILY TRUST
42M C 30048066		ST	19.50 GPM	12/22/2009	SENESE	8	22N	59E	RI		GROUNDWATER	KLEMPER, JEFF & PAM FAMILY TRUST
42M C 30048066		LG	19.50 GPM	12/22/2009	SENESE	8	22N	59E	RI		GROUNDWATER	KLEMPER, JEFF & PAM FAMILY TRUST
42M C 42791		ST	3.00 GPM	03/19/1982	SESENW	23	22N	54E	RI		GROUNDWATER	KLEMPER, JERRY H
42M C 77524		ST	8.00 GPM	04/29/1991	NENESW	23	22N	54E	RI		GROUNDWATER	KLEMPER, JERRY H
42M W 108488		ST	3.00 GPM	12/30/1981	SESENW	23	22N	54E	RI		GROUNDWATER	KLEMPER, JERRY H
42M C 28742		ST	5.00 GPM	08/18/1980	SESWSE	34	25N	57E	RI		GROUNDWATER	KLIND, CASSIDY
42M C 28742		DM	5.00 GPM	08/18/1980	SESWSE	34	25N	57E	RI		GROUNDWATER	KLIND, CASSIDY
42M C 30161424		ST	35.00 GPM	07/10/2023	NESWNW	26	19N	57E	RI		GROUNDWATER	KLINER, CORIE
42M C 30161424		LG	35.00 GPM	07/10/2023	NESWNW	26	19N	57E	RI		GROUNDWATER	KLINER, CORIE
42M C 30161424		DM	35.00 GPM	07/10/2023	NESWNW	26	19N	57E	RI		GROUNDWATER	KLINER, CORIE
42M C 30161424		ST	35.00 GPM	07/10/2023	NESWNW	26	19N	57E	RI		GROUNDWATER	KLINER, MARINA
42M C 30161424		DM	35.00 GPM	07/10/2023	NESWNW	26	19N	57E	RI		GROUNDWATER	KLINER, MARINA
42M C 30161424		LG	35.00 GPM	07/10/2023	NESWNW	26	19N	57E	RI		GROUNDWATER	KLINER, MARINA
42M W 101469		ST		04/01/1943	SENESE	5	22N	57E	RI	UT	FOX CREEK, NORTH FORK	KLOSE LANDS LLLP
42M W 101470		ST		12/02/1924	NENWNE	4	22N	57E	RI	SP	FOX CREEK, NORTH FORK	KLOSE LANDS LLLP
42M W 101471		ST		04/01/1943	SWNWSE	4	22N	57E	RI	UT	FOX CREEK, NORTH FORK	KLOSE LANDS LLLP
42M W 101472		ST		01/09/1943	SWNW	5	22N	57E	RI	&	FOX CREEK, NORTH FORK	KLOSE LANDS LLLP
42M C 30025541		ST		12/07/2006	SESE	10	22N	57E	RI		GROUNDWATER	KLOSE LANDS LLLP

DEPARTMENT OF NATURAL RESOURCES AND CONSERVATION

YELLOWSTONE RIVER, BELOW POWDER RIVER

BASIN 42M

INDEX OF CLAIMS BY OWNER, BY WATER RIGHT ID

TRIB Values: MP= Manmade Pit, NP=Natural Pit, SD=Secondary Diversion, SI=Subirrigation, SP=Spring, WS=Waste & Seepage, UT=Unnamed Tributary;

POD Indicator: &=Only First POD Listed

WATER RIGHT ID Values: (D, U, W, X) = Adjudication, (C, K, P, Q, R) = New Appropriations, (M) = Water Reservations

WATER RIGHT ID	LATE CLAIM	USE	FLOW RATE	ENFORCEABLE PRIORITY DATE	POINT OF DIVERSION					TRIB	SOURCE NAME	OWNER NAME
					QTR	SEC	TWP	RGE	CN			
42M C 30063324		ST	25.00 GPM	06/04/2012	NESW	6	21N	57E	RI		GROUNDWATER	KNAFF, MICHAEL L
42M C 30063324		ST	25.00 GPM	06/04/2012	NESW	6	21N	57E	RI		GROUNDWATER	KNAFF, NANCY J
42M C 73782		DM	11.00 GPM	01/19/1990	SENWNE	25	24N	59E	RI		GROUNDWATER	KNELS, LARRY R
42M C 80543		LG	10.00 GPM	03/10/1992	NWNWNE	17	24N	60E	RI		GROUNDWATER	KNELS, LARRY R
42M C 80543		DM	10.00 GPM	03/10/1992	NWNWNE	17	24N	60E	RI		GROUNDWATER	KNELS, LARRY R
42M W 109927		ST		12/31/1950	SWNE	6	17N	50E	DW	UT	CLEAR CREEK	KNIEPKAMP, DONNA M
42M W 109927		ST		12/31/1950	SWNE	6	17N	50E	DW	UT	CLEAR CREEK	KNIEPKAMP, RICK R
42M Q 30103504		IN	35.00 GPM	08/18/2015	SWSWSE	13	24N	59E	RI &		GROUNDWATER	KNIFE RIVER NORTH CENTRAL
42M W 106477		ST		05/31/1943	NENWNE	5	12N	58E	WI	UT	HORSE CREEK	KNIGHT LIVESTOCK INC
42M W 124313		ST	4.00 GPM	12/31/1964	NENESE	6	12N	58E	WI		GROUNDWATER	KNIGHT LIVESTOCK INC
42M C 30157899		ST	20.00 GPM	07/21/2022	NWNW	5	12N	58E	WI		GROUNDWATER	KNIGHT LIVESTOCK INC
42M W 20529		ST		12/31/1964	SENWSW	10	15N	59E	WI	UT	BOX ELDER CREEK	KNIGHT, REX M
42M W 20529		ST		12/31/1964	SENWSW	10	15N	59E	WI	UT	BOX ELDER CREEK	KNIGHT, SANDRA K
42M W 154241		ST		07/11/1952	NWNENE	20	15N	59E	WI	UT	BOX ELDER CREEK	KNIGHT, TEE JAY
42M W 154243		ST	10.00 GPM	06/01/1914	SENWSW	20	15N	59E	WI	SP	BOX ELDER CREEK	KNIGHT, TEE JAY
42M C 30068984		ST	10.00 GPM	02/28/2014	SENW	20	15N	59E	WI		GROUNDWATER	KNIGHT, TEE JAY
42M C 45379		CM	15.00 GPM	10/08/1982	SESW	33	16N	55E	DW		GROUNDWATER	KNOLL, ISABELLE
42M C 45379		DM	15.00 GPM	10/08/1982	SESW	33	16N	55E	DW		GROUNDWATER	KNOLL, ISABELLE
42M W 163772		IN	500.00 GPM	12/31/1955	NESESW	33	16N	55E	DW		UPPER SEVENMILE CREEK	KNOLL, ISABELLE
42M W 187553		MN	1.11 CFS	12/31/1958	NESESW	33	16N	55E	DW		UPPER SEVENMILE CREEK	KNOLL, ISABELLE
42M W 41326		DM	20.00 GPM	10/13/1913	NENENW	2	18N	54E	DW		GROUNDWATER	KNOLL, PATRICK J
42M W 41327		ST		12/31/1946	NESWNW	33	19N	54E	DW	SP	THIRTEENMILE CREEK	KNOLL, PATRICK J
42M C 45379		DM	15.00 GPM	10/08/1982	SESW	33	16N	55E	DW		GROUNDWATER	KNOLL, PATRICK J
42M C 45379		CM	15.00 GPM	10/08/1982	SESW	33	16N	55E	DW		GROUNDWATER	KNOLL, PATRICK J

DEPARTMENT OF NATURAL RESOURCES AND CONSERVATION

YELLOWSTONE RIVER, BELOW POWDER RIVER

BASIN 42M

INDEX OF CLAIMS BY OWNER, BY WATER RIGHT ID

TRIB Values: MP= Manmade Pit, NP=Natural Pit, SD=Secondary Diversion, SI=Subirrigation, SP=Spring, WS=Waste & Seepage, UT=Unnamed Tributary;

POD Indicator: &=Only First POD Listed

WATER RIGHT ID Values: (D, U, W, X) = Adjudication, (C, K, P, Q, R) = New Appropriations, (M) = Water Reservations

WATER RIGHT ID	LATE CLAIM	USE	FLOW RATE	ENFORCEABLE PRIORITY DATE	POINT OF DIVERSION					TRIB	SOURCE NAME	OWNER NAME
					QTR	SEC	TWP	RGE	CN			
42M W 163772		IN	500.00 GPM	12/31/1955	NESESW	33	16N	55E	DW		UPPER SEVENMILE CREEK	KNOLL, PATRICK J
42M W 187553		MN	1.11 CFS	12/31/1958	NESESW	33	16N	55E	DW		UPPER SEVENMILE CREEK	KNOLL, PATRICK J
42M W 102415		ST		06/30/1956	SWNWSE	18	22N	56E	RI	UT	FOX CREEK	KNOTTS, ELIZABETH E
42M W 102415		ST		06/30/1956	SWNWSE	18	22N	56E	RI	UT	FOX CREEK	KNOTTS, ROBERT R
42M C 44863		DM	5.00 GPM	03/17/1982	S2SWSW	21	23N	59E	RI		GROUNDWATER	KNUDSON, ADAM
42M C 24535		DM	10.00 GPM	09/25/1979	NESE	14	16N	55E	DW		GROUNDWATER	KNUDSON, BARBARA
42M C 14209		ST	4.00 GPM	07/22/1977	NESWSW	12	17N	56E	DW		GROUNDWATER	KNUDSON, ERIC R.
42M W 163455		ST	5.00 GPM	03/20/1935	SWNESW	12	17N	56E	DW	SP	YELLOWSTONE RIVER	KNUDSON, ERIC R.
42M W 163457		MD	5.00 GPM	03/20/1935	SWNESW	12	17N	56E	DW	SP	YELLOWSTONE RIVER	KNUDSON, ERIC R.
42M C 30005918		DM	4.00 GPM	04/28/2003	NWNESW	12	17N	56E	DW		GROUNDWATER	KNUDSON, ERIC R.
42M C 24535		DM	10.00 GPM	09/25/1979	NESE	14	16N	55E	DW		GROUNDWATER	KNUDSON, KIM
42M C 2319		ST	15.00 GPM	05/16/1974	SENE	22	16N	58E	DW		GROUNDWATER	KNUTHS CATTLE CO
42M C 46623		ST	4.00 GPM	04/28/1982	SWSWSW	11	16N	58E	DW		GROUNDWATER	KNUTHS CATTLE CO
42M C 57292		ST	6.00 GPM	09/25/1984	NW	20	17N	58E	DW		GROUNDWATER	KNUTHS CATTLE CO
42M C 74606		ST	5.00 GPM	08/15/1990	SESESW	3	16N	58E	DW		GROUNDWATER	KNUTHS CATTLE CO
42M C 76534		ST	10.00 GPM	11/02/1990	NWSENE	17	16N	58E	DW		GROUNDWATER	KNUTHS CATTLE CO
42M C 86148		ST	7.00 GPM	06/07/1993	SWSWSW	11	16N	58E	DW		GROUNDWATER	KNUTHS CATTLE CO
42M C 86149		ST	10.00 GPM	06/07/1993	SESENE	28	17N	58E	DW		GROUNDWATER	KNUTHS CATTLE CO
42M W 102498		ST		12/31/1946	N2	1	16N	57E	DW &		BOX ELDER CREEK	KNUTHS CATTLE CO
42M C 117568		ST	15.00 GPM	10/09/2001	NWSESE	35	17N	57E	DW		GROUNDWATER	KNUTHS CATTLE CO
42M W 162600		ST		12/31/1936		21	16N	58E	DW &		BOX ELDER CREEK	KNUTHS CATTLE CO
42M W 162601		ST	15.00 GPM	12/31/1961	NWNENW	21	16N	58E	DW	SP	BOX ELDER CREEK	KNUTHS CATTLE CO
42M W 162602		ST		12/31/1970	SWSWSW	31	17N	58E	DW	UT	BOX ELDER CREEK	KNUTHS CATTLE CO
42M W 162603		ST	8.00 GPM	12/31/1957	SESENE	31	17N	58E	DW	SP	BOX ELDER CREEK	KNUTHS CATTLE CO
42M W 162604		ST		12/31/1940	S2SW	10	16N	58E	DW	UT	BOX ELDER CREEK	KNUTHS CATTLE CO
42M W 162605		ST		12/31/1936	NENE	7	16N	58E	DW		BOX ELDER CREEK	KNUTHS CATTLE CO

DEPARTMENT OF NATURAL RESOURCES AND CONSERVATION

YELLOWSTONE RIVER, BELOW POWDER RIVER

BASIN 42M

INDEX OF CLAIMS BY OWNER, BY WATER RIGHT ID

TRIB Values: MP= Manmade Pit, NP=Natural Pit, SD=Secondary Diversion, SI=Subirrigation, SP=Spring, WS=Waste & Seepage, UT=Unnamed Tributary;

POD Indicator: &=Only First POD Listed

WATER RIGHT ID Values: (D, U, W, X) = Adjudication, (C, K, P, Q, R) = New Appropriations, (M) = Water Reservations

WATER RIGHT ID	LATE CLAIM	USE	FLOW RATE	ENFORCEABLE PRIORITY DATE	POINT OF DIVERSION					TRIB	SOURCE NAME	OWNER NAME	
					QTR	SEC	TWP	RGE	CN				
42M W 162606		ST		12/31/1972		NWSENE	7	16N	58E	DW	UT	BOX ELDER CREEK	KNUTHS CATTLE CO
42M W 162607		IR		12/31/1944		SWSE	8	16N	58E	DW		BOX ELDER CREEK	KNUTHS CATTLE CO
42M W 162608		ST		12/31/1940		N2	14	16N	58E	DW	UT	BOX ELDER CREEK	KNUTHS CATTLE CO
42M W 162609		ST		12/30/1963		SWNWNW	14	16N	58E	DW	SP	BOX ELDER CREEK	KNUTHS CATTLE CO
42M W 162610		IR		03/26/1964		NESWNE	15	16N	58E	DW	UT	BOX ELDER CREEK	KNUTHS CATTLE CO
42M W 162611		ST		03/26/1964		NESWNE	15	16N	58E	DW	UT	BOX ELDER CREEK	KNUTHS CATTLE CO
42M W 162612		ST		03/26/1964		NESWNW	5	16N	58E	DW	UT	BOX ELDER CREEK	KNUTHS CATTLE CO
42M W 162613		ST	4.00 GPM	12/31/1957		SWSESW	18	16N	58E	DW	SP	BOX ELDER CREEK	KNUTHS CATTLE CO
42M W 162614		ST	8.00 GPM	12/31/1960		SESWNW	18	16N	58E	DW		GROUNDWATER	KNUTHS CATTLE CO
42M W 162615		ST		12/31/1922		S2	6	16N	58E	DW		BOX ELDER CREEK	KNUTHS CATTLE CO
42M W 162616		ST	10.00 GPM	12/31/1922		SWSWSE	6	16N	58E	DW	SP	BOX ELDER CREEK	KNUTHS CATTLE CO
42M W 162617		IR		03/26/1964		NWNESE	6	16N	58E	DW	UT	BOX ELDER CREEK	KNUTHS CATTLE CO
42M W 162618		ST		12/31/1936		E2	17	16N	58E	DW		BOX ELDER CREEK	KNUTHS CATTLE CO
42M W 162619		ST		12/31/1936			8	16N	58E	DW		BOX ELDER CREEK	KNUTHS CATTLE CO
42M W 162620		ST	3.00 GPM	12/31/1936		NESWNE	21	16N	58E	DW	SP	BOX ELDER CREEK	KNUTHS CATTLE CO
42M W 162621		ST		12/31/1936		S2	9	16N	58E	DW	UT	BOX ELDER CREEK	KNUTHS CATTLE CO
42M W 162622		MD	5.00 GPM	12/31/1956		SWSESE	6	16N	58E	DW		GROUNDWATER	KNUTHS CATTLE CO
42M W 162624		ST	5.00 GPM	12/31/1956		SWSESE	6	16N	58E	DW		GROUNDWATER	KNUTHS CATTLE CO
42M W 162625		ST	8.00 GPM	12/31/1958		NENWSE	21	16N	58E	DW		GROUNDWATER	KNUTHS CATTLE CO
42M W 162626		ST	2.00 GPM	12/31/1943		NESWSW	25	17N	57E	DW	SP	BOX ELDER CREEK	KNUTHS CATTLE CO
42M W 162627		ST		04/10/1964		NESESW	35	17N	57E	DW	UT	BOX ELDER CREEK	KNUTHS CATTLE CO
42M W 162628		ST	8.00 GPM	12/31/1961		NWSWNE	30	17N	58E	DW		GROUNDWATER	KNUTHS CATTLE CO
42M W 162629		ST	4.00 GPM	12/31/1957		NWSWNE	31	17N	58E	DW	SP	BOX ELDER CREEK	KNUTHS CATTLE CO
42M W 162630		ST		03/26/1964		NENWSW	32	17N	58E	DW	UT	BOX ELDER CREEK	KNUTHS CATTLE CO
42M W 162631		ST		04/10/1964		SESWNE	4	16N	58E	DW	UT	BOX ELDER CREEK	KNUTHS CATTLE CO
42M W 162632		ST		03/26/1964		SESESW	3	16N	58E	DW	UT	BOX ELDER CREEK	KNUTHS CATTLE CO
42M C 30021642		ST		01/24/2006		SWSWNE	21	17N	58E	WI		GROUNDWATER	KNUTHS CATTLE CO
42M C 30021645		ST		01/24/2006		SESESW	20	17N	58E	DW		GROUNDWATER	KNUTHS CATTLE CO
42M C 30121145		ST	30.00 GPM	11/30/2018		SWNW	18	16N	58E	DW		GROUNDWATER	KNUTHS CATTLE CO

DEPARTMENT OF NATURAL RESOURCES AND CONSERVATION

YELLOWSTONE RIVER, BELOW POWDER RIVER

BASIN 42M

INDEX OF CLAIMS BY OWNER, BY WATER RIGHT ID

TRIB Values: MP= Manmade Pit, NP=Natural Pit, SD=Secondary Diversion, SI=Subirrigation, SP=Spring, WS=Waste & Seepage, UT=Unnamed Tributary;

POD Indicator: &=Only First POD Listed

WATER RIGHT ID Values: (D, U, W, X) = Adjudication, (C, K, P, Q, R) = New Appropriations, (M) = Water Reservations

WATER RIGHT ID	LATE CLAIM	USE	FLOW RATE	ENFORCEABLE PRIORITY DATE	POINT OF DIVERSION					TRIB	SOURCE NAME	OWNER NAME
					QTR	SEC	TWP	RGE	CN			
42M C 30021654		DM		01/24/2006	SESWNW	32	16N	55E	DW		GROUNDWATER	KNUTHS, DONNA
42M C 30021654		DM		01/24/2006	SESWNW	32	16N	55E	DW		GROUNDWATER	KNUTHS, TROY
42M C 30069852		DM	10.00 GPM	06/10/2014	SENW	32	16N	55E	DW		GROUNDWATER	KNUTHS, TROY
42M C 30069852		LG	10.00 GPM	06/10/2014	SENW	32	16N	55E	DW		GROUNDWATER	KNUTHS, TROY
42M C 30069852		ST	10.00 GPM	06/10/2014	SENW	32	16N	55E	DW		GROUNDWATER	KNUTHS, TROY
42M P 7542		ST		02/20/1976	NESENW	2	9N	59E	FA	UT	UNNAMED TRIBUTARY OF MIDDLE FORK CABIN CREEK	KOENIG, DARIN
42M P 7542		WW		02/20/1976	NESENW	2	9N	59E	FA	UT	UNNAMED TRIBUTARY OF MIDDLE FORK CABIN CREEK	KOENIG, DARIN
42M W 121792		ST		12/31/1950	SEENW	2	9N	59E	FA	UT	CABIN CREEK, MIDDLE FORK	KOENIG, DARIN
42M P 7542		ST		02/20/1976	NESENW	2	9N	59E	FA	UT	UNNAMED TRIBUTARY OF MIDDLE FORK CABIN CREEK	KOENIG, JOHNNA
42M P 7542		WW		02/20/1976	NESENW	2	9N	59E	FA	UT	UNNAMED TRIBUTARY OF MIDDLE FORK CABIN CREEK	KOENIG, JOHNNA
42M W 121792		ST		12/31/1950	SEENW	2	9N	59E	FA	UT	CABIN CREEK, MIDDLE FORK	KOENIG, JOHNNA
42M C 76364		ST	5.00 GPM	10/16/1990	NWNWNW	35	10N	59E	FA		GROUNDWATER	KOENIG, TAYLYN
42M W 115124		ST		09/15/1943	SWNENW	1	9N	59E	FA	UT	CABIN CREEK, MIDDLE FORK	KOENIG, TAYLYN
42M W 115126		ST		12/19/1966	NENWNW	35	10N	59E	FA	UT	CABIN CREEK, MIDDLE FORK	KOENIG, TAYLYN
42M W 121793		ST		12/28/1959	SESWNW	35	10N	59E	FA	UT	CABIN CREEK, MIDDLE FORK	KOENIG, TAYLYN
42M C 76364		ST	5.00 GPM	10/16/1990	NWNWNW	35	10N	59E	FA		GROUNDWATER	KOENIG, TERRELL
42M W 115124		ST		09/15/1943	SWNENW	1	9N	59E	FA	UT	CABIN CREEK, MIDDLE FORK	KOENIG, TERRELL

DEPARTMENT OF NATURAL RESOURCES AND CONSERVATION

YELLOWSTONE RIVER, BELOW POWDER RIVER

BASIN 42M

INDEX OF CLAIMS BY OWNER, BY WATER RIGHT ID

TRIB Values: MP= Manmade Pit, NP=Natural Pit, SD=Secondary Diversion, SI=Subirrigation, SP=Spring, WS=Waste & Seepage, UT=Unnamed Tributary;

POD Indicator: &=Only First POD Listed

WATER RIGHT ID Values: (D, U, W, X) = Adjudication, (C, K, P, Q, R) = New Appropriations, (M) = Water Reservations

WATER RIGHT ID	LATE CLAIM	USE	FLOW RATE	ENFORCEABLE PRIORITY DATE	POINT OF DIVERSION					TRIB	SOURCE NAME	OWNER NAME
					QTR	SEC	TWP	RGE	CN			
42M W 115126		ST		12/19/1966	NENWNW	35	10N	59E	FA	UT	CABIN CREEK, MIDDLE FORK	KOENIG, TERRELL
42M W 121793		ST		12/28/1959	SESWNW	35	10N	59E	FA	UT	CABIN CREEK, MIDDLE FORK	KOENIG, TERRELL
42M C 76364		ST	5.00 GPM	10/16/1990	NWNWNW	35	10N	59E	FA		GROUNDWATER	KOENIG, TRAVIS
42M W 115124		ST		09/15/1943	SWNENW	1	9N	59E	FA	UT	CABIN CREEK, MIDDLE FORK	KOENIG, TRAVIS
42M W 115126		ST		12/19/1966	NENWNW	35	10N	59E	FA	UT	CABIN CREEK, MIDDLE FORK	KOENIG, TRAVIS
42M W 121793		ST		12/28/1959	SESWNW	35	10N	59E	FA	UT	CABIN CREEK, MIDDLE FORK	KOENIG, TRAVIS
42M C 55618		DM	8.00 GPM	07/30/1984	W2SW	27	16N	55E	DW		GROUNDWATER	KOFFLER, GRACE D.
42M C 99034		LG	10.00 GPM	07/25/1996	SEWNNE	17	24N	60E	RI		GROUNDWATER	KOHLMAN, BRENT
42M C 99034		DM	10.00 GPM	07/25/1996	SEWNNE	17	24N	60E	RI		GROUNDWATER	KOHLMAN, BRENT
42M P 5174		IR	11.14 CFS	04/07/1975	NWSWSE	7	16N	56E	DW		YELLOWSTONE RIVER	KOLBERG INC
42M P 13548		FW	10.00 GPM	05/25/1977	SESESW	18	19N	53E	DW	UT	UNNAMED TRIBUTARY OF SOUTH FORK THIRTEENMILE CREEK	KOLBERG INC
42M P 13548		ST	10.00 GPM	05/25/1977	SESESW	18	19N	53E	DW	UT	UNNAMED TRIBUTARY OF SOUTH FORK THIRTEENMILE CREEK	KOLBERG INC
42M P 13549		IR	3,000.00 GPM	05/25/1977	SENWSE	17	19N	53E	DW		THIRTEENMILE CREEK	KOLBERG INC
42M W 34588		IR	12.12 CFS	03/04/1895	SWNWSW	7	16N	56E	DW &		DEER CREEK	KOLBERG INC
42M C 46178		ST	40.00 GPM	03/08/1982	NWSWNW	20	18N	55E	DW		GROUNDWATER	KOLBERG INC
42M C 46179		ST	8.00 GPM	03/08/1982	SWSWNW	20	18N	55E	DW		GROUNDWATER	KOLBERG INC
42M C 46180		ST	5.00 GPM	03/08/1982	SWSENE	18	18N	55E	DW		GROUNDWATER	KOLBERG INC
42M C 46181		ST	4.00 GPM	03/08/1982	NESENW	24	18N	54E	DW		GROUNDWATER	KOLBERG INC
42M C 46182		ST	40.00 GPM	03/08/1982	NWNWSE	13	18N	54E	DW		GROUNDWATER	KOLBERG INC
42M C 46183		ST	1.50 GPM	03/08/1982	SESESW	14	18N	54E	DW		GROUNDWATER	KOLBERG INC
42M C 46184		ST	3.00 GPM	03/08/1982	SESWSE	18	19N	53E	DW		GROUNDWATER	KOLBERG INC
42M C 46185		ST	7.00 GPM	03/08/1982	SESWSE	18	19N	53E	DW		GROUNDWATER	KOLBERG INC

TRIB Values: MP= Manmade Pit, NP=Natural Pit, SD=Secondary Diversion, SI=Subirrigation, SP=Spring, WS=Waste & Seepage, UT=Unnamed Tributary;

POD Indicator: &=Only First POD Listed

WATER RIGHT ID Values: (D, U, W, X) = Adjudication, (C, K, P, Q, R) = New Appropriations, (M) = Water Reservations

WATER RIGHT ID	LATE CLAIM	USE	FLOW RATE	ENFORCEABLE PRIORITY DATE	POINT OF DIVERSION					TRIB	SOURCE NAME	OWNER NAME
					QTR	SEC	TWP	RGE	CN			
42M C 46186		ST	3.00 GPM	03/08/1982	SENWNW	19	19N	53E	DW		GROUNDWATER	KOLBERG INC
42M C 46187		ST	2.00 GPM	03/08/1982	NESWSE	14	18N	54E	DW		GROUNDWATER	KOLBERG INC
42M C 46658		ST	8.00 GPM	04/26/1982	SENWSE	19	18N	54E	DW		GROUNDWATER	KOLBERG INC
42M W 163568		ST	10.00 GPM	12/31/1958	NWNWSW	16	18N	53E	DW		GROUNDWATER	KOLBERG INC
42M W 163569		ST		08/10/1949	SWSWNW	16	18N	53E	DW	UT	STINKING COULEE	KOLBERG INC
42M W 163570		ST	7.00 GPM	05/29/1964	SWSESE	18	19N	53E	DW		GROUNDWATER	KOLBERG INC
42M W 163571		ST		09/15/1964	SENWNW	19	19N	53E	DW	SP	THIRTEENMILE CREEK, SOUTH FORK	KOLBERG INC
42M W 163572		DM	8.00 GPM	03/08/1982	SESENE	19	19N	53E	DW		GROUNDWATER	KOLBERG INC
42M W 163573		ST	8.00 GPM	12/27/1963	SESENE	19	19N	53E	DW		GROUNDWATER	KOLBERG INC
42M W 163574		ST	6.00 GPM	07/27/1964	SWSWSW	20	19N	53E	DW		GROUNDWATER	KOLBERG INC
42M W 163575		ST	7.00 GPM	12/31/1952	SENESE	7	17N	53E	DW		GROUNDWATER	KOLBERG INC
42M W 163576		ST		12/31/1952	SWNESE	7	17N	53E	DW	UT	DEER CREEK, SOUTH FORK	KOLBERG INC
42M W 163577		ST		07/15/1952	SWSWSE	17	18N	53E	DW		STINKING COULEE	KOLBERG INC
42M W 163578		ST		06/14/1964	NESWNW	17	19N	53E	DW		THIRTEENMILE CREEK, SOUTH FORK	KOLBERG INC
42M W 163579		DM	8.00 GPM	12/31/1942	SESESE	18	19N	53E	DW		GROUNDWATER	KOLBERG INC
42M W 163580		MD	12.00 GPM	08/31/1943	SESESE	18	19N	53E	DW		GROUNDWATER	KOLBERG INC
42M W 163581		ST	7.00 GPM	03/08/1982	SESWSE	18	19N	53E	DW		GROUNDWATER	KOLBERG INC
42M W 163582		ST		10/04/1964	SESWSE	18	19N	53E	DW	SP	THIRTEENMILE CREEK, SOUTH FORK	KOLBERG INC
42M W 163583		ST		08/08/1961	SESWNW	17	18N	53E	DW	SP	STINKING COULEE	KOLBERG INC
42M W 163584		ST		08/08/1968	SENESE	14	18N	54E	DW	SP	MORGAN CREEK	KOLBERG INC
42M W 163585		ST		08/08/1968	NESWSE	14	18N	54E	DW	SP	MORGAN CREEK	KOLBERG INC
42M W 163586		ST	35.00 GPM	03/08/1982	NWNWSE	13	18N	54E	DW		GROUNDWATER	KOLBERG INC
42M W 163587		ST		12/31/1943	SWNWSE	13	18N	54E	DW	SP	MORGAN CREEK	KOLBERG INC
42M W 163588		ST		06/20/1967	NWSWNE	24	18N	54E	DW	SP	MORGAN CREEK	KOLBERG INC
42M W 163589		ST		12/31/1943	NENWSW	19	18N	55E	DW	SP	MORGAN CREEK	KOLBERG INC
42M W 163590		ST		12/31/1943	NWSENE	19	18N	55E	DW	SP	MORGAN CREEK	KOLBERG INC
42M W 163593		ST	14.00 GPM	07/01/1959	SESENE	20	18N	55E	DW		GROUNDWATER	KOLBERG INC
42M W 164383		ST		06/15/1949	SENWSE	19	18N	54E	DW	UT	COAL MINE COULEE	KOLBERG INC
42M W 164384		ST	5.00 GPM	12/31/1912	NWSESE	18	18N	54E	DW		GROUNDWATER	KOLBERG INC
42M W 164385		MD	5.00 GPM	12/31/1912	NWSESE	18	18N	54E	DW		GROUNDWATER	KOLBERG INC
42M W 30133753		ST		04/15/1946	E2SWSW	17	18N	54E	DW	SP	LOWER SEVENMILE CREEK	KOLBERG INC
42M W 30133758		ST	3.00 GPM	10/20/1947	SWNESW	8	18N	54E	DW		GROUNDWATER	KOLBERG INC
42M W 30133804		ST	3.00 GPM	09/25/1961	SWSW	6	18N	54E	DW		GROUNDWATER	KOLBERG INC

DEPARTMENT OF NATURAL RESOURCES AND CONSERVATION

YELLOWSTONE RIVER, BELOW POWDER RIVER

BASIN 42M

INDEX OF CLAIMS BY OWNER, BY WATER RIGHT ID

TRIB Values: MP= Manmade Pit, NP=Natural Pit, SD=Secondary Diversion, SI=Subirrigation, SP=Spring, WS=Waste & Seepage, UT=Unnamed Tributary;

POD Indicator: &=Only First POD Listed

WATER RIGHT ID Values: (D, U, W, X) = Adjudication, (C, K, P, Q, R) = New Appropriations, (M) = Water Reservations

WATER RIGHT ID	LATE CLAIM	USE	FLOW RATE	ENFORCEABLE PRIORITY DATE	POINT OF DIVERSION					TRIB	SOURCE NAME	OWNER NAME
					QTR	SEC	TWP	RGE	CN			
42M P 7563		IR	716.00 GPM	02/24/1976		8	16N	56E	DW		YELLOWSTONE RIVER	KOLBERG LIVESTOCK & GRAIN CO INC
42M W 12790		IR		04/09/1922	SWSWSE	6	16N	56E	DW		DEER CREEK	KOLBERG LIVESTOCK & GRAIN CO INC
42M P 17726		IR	4,784.00 GPM	02/15/1978		8	16N	56E	DW		YELLOWSTONE RIVER	KOLBERG LIVESTOCK & GRAIN CO INC
42M P 30010295		IR	2,650.00 GPM	02/24/1976	NWSENW	5	16N	56E	DW		YELLOWSTONE RIVER	KOLBERG LIVESTOCK & GRAIN CO INC
42M C 30021617		ST		02/02/2006	SESENW	13	18N	53E	DW		DEVELOPED SPRING	KOLBERG LIVESTOCK & GRAIN CO INC
42M C 30022814		IR		06/20/2006	N2NE	8	16N	55E	DW		GROUNDWATER	KOLBERG, CHERYL
42M C 30022815		DM		06/20/2006	N2NE	8	16N	55E	DW		GROUNDWATER	KOLBERG, CHERYL
42M C 7429		ST	5.00 GPM	02/05/1976	SW	17	19N	53E	DW		GROUNDWATER	KOLBERG, GORDON
42M C 53307		ST	17.00 GPM	10/20/1983	SENWSE	7	24N	58E	RI		GROUNDWATER	KOPP FARMS INC
42M C 74576		ST	12.00 GPM	05/30/1990	SESESE	1	24N	57E	RI		GROUNDWATER	KOPP FARMS INC
42M C 74576		DM	12.00 GPM	05/30/1990	SESESE	1	24N	57E	RI		GROUNDWATER	KOPP FARMS INC
42M C 101080		ST	15.00 GPM	04/24/1997	SESESE	32	25N	57E	RI		GROUNDWATER	KOPP FARMS INC
42M C 101080		DM	15.00 GPM	04/24/1997	SESESE	32	25N	57E	RI		GROUNDWATER	KOPP FARMS INC
42M W 163422		ST		06/20/1964	SENWNW	7	24N	58E	RI		FIRST HAY CREEK	KOPP FARMS INC
42M W 163423		DM	10.00 GPM	01/25/1982		1	24N	57E	RI		GROUNDWATER	KOPP FARMS INC
42M W 163424		ST		06/20/1964	NWSENW	7	24N	58E	RI		FIRST HAY CREEK	KOPP FARMS INC
42M W 163426		IR		11/28/1934	N2SESE	32	25N	57E	RI		MAIN HAY CREEK	KOPP FARMS INC
42M W 165213		DM	10.00 GPM	01/25/1982	SWSESE	32	25N	57E	RI		GROUNDWATER	KOPP FARMS INC
42M W 165214		DM	10.00 GPM	12/31/1960	SWSESE	32	25N	57E	RI		GROUNDWATER	KOPP FARMS INC
42M W 165215		ST	8.50 GPM	12/31/1947	SWSESE	32	25N	57E	RI		GROUNDWATER	KOPP FARMS INC
42M W 165216		ST	8.50 GPM	01/25/1982	SWSESE	32	25N	57E	RI		GROUNDWATER	KOPP FARMS INC
42M C 80484		ST	10.00 GPM	01/21/1992	NWNWSW	12	23N	56E	RI		GROUNDWATER	KOPP, PEGGY
42M C 80485		ST	10.00 GPM	01/21/1992	NWNWSW	1	23N	56E	RI		GROUNDWATER	KOPP, PEGGY
42M W 163425		ST		07/10/1947	NWSESW	34	25N	57E	RI	UT	FIRST HAY CREEK	KOPP, PEGGY
42M C 30102913		DM	10.00 GPM	06/12/2015	SWSESW	34	25N	57E	RI		GROUNDWATER	KOPP, PEGGY
42M C 30102913		LG	10.00 GPM	06/12/2015	SWSESW	34	25N	57E	RI		GROUNDWATER	KOPP, PEGGY
42M C 30102913		ST	10.00 GPM	06/12/2015	SWSESW	34	25N	57E	RI		GROUNDWATER	KOPP, PEGGY

DEPARTMENT OF NATURAL RESOURCES AND CONSERVATION

YELLOWSTONE RIVER, BELOW POWDER RIVER

BASIN 42M

INDEX OF CLAIMS BY OWNER, BY WATER RIGHT ID

TRIB Values: MP= Manmade Pit, NP=Natural Pit, SD=Secondary Diversion, SI=Subirrigation, SP=Spring, WS=Waste & Seepage, UT=Unnamed Tributary;

POD Indicator: &=Only First POD Listed

WATER RIGHT ID Values: (D, U, W, X) = Adjudication, (C, K, P, Q, R) = New Appropriations, (M) = Water Reservations

WATER RIGHT ID	LATE CLAIM	USE	FLOW RATE	ENFORCEABLE PRIORITY DATE	POINT OF DIVERSION					TRIB	SOURCE NAME	OWNER NAME
					QTR	SEC	TWP	RGE	CN			
42M C 80484		ST	10.00 GPM	01/21/1992	NWNWSW	12	23N	56E	RI		GROUNDWATER	KOPP, RON
42M C 80485		ST	10.00 GPM	01/21/1992	NWNWSW	1	23N	56E	RI		GROUNDWATER	KOPP, RON
42M W 163425		ST		07/10/1947	NWSESW	34	25N	57E	RI	UT	FIRST HAY CREEK	KOPP, RON
42M C 30102913		LG	10.00 GPM	06/12/2015	SWSESW	34	25N	57E	RI		GROUNDWATER	KOPP, RON
42M C 30102913		ST	10.00 GPM	06/12/2015	SWSESW	34	25N	57E	RI		GROUNDWATER	KOPP, RON
42M C 30102913		DM	10.00 GPM	06/12/2015	SWSESW	34	25N	57E	RI		GROUNDWATER	KOPP, RON
42M W 30114506		ST		11/26/1946	NESENW	14	14N	54E	DW &		CLEAR CREEK	KOPPENSTEIN, CAROL
42M C 61875		DM	7.00 GPM	07/07/1986	NENENE	23	23N	58E	RI		GROUNDWATER	KORDONOWY, JODI
42M C 64075		DM	18.00 GPM	07/13/1987	NWNW	12	22N	58E	RI		GROUNDWATER	KORDONOWY, JODI
42M C 66291		DM	15.00 GPM	07/01/1988	NESENE	12	22N	58E	RI		GROUNDWATER	KORDONOWY, JODI
42M C 71271		DM	6.00 GPM	05/05/1989	NENENE	23	23N	58E	RI		GROUNDWATER	KORDONOWY, JODI
42M C 71271		ST	6.00 GPM	05/05/1989	NENENE	23	23N	58E	RI		GROUNDWATER	KORDONOWY, JODI
42M W 164406		ST	11.00 GPM	12/31/1963	NENENE	23	23N	58E	RI	SP	BRORSON CREEK	KORDONOWY, JODI
42M C 64075		DM	18.00 GPM	07/13/1987	NWNW	12	22N	58E	RI		GROUNDWATER	KORDONOWY, RAY W
42M C 66291		DM	15.00 GPM	07/01/1988	NESENE	12	22N	58E	RI		GROUNDWATER	KORDONOWY, RAY W
42M W 164393		ST		12/31/1910	SWSWSW	12	19N	57E	RI	SP	BEEF SLOUGH	KORTES, RAYMOND J
42M C 30149761		LG	12.00 GPM	08/17/2020	SWSW	16	12N	51E	PI		GROUNDWATER	KORTUM, BAILEY M
42M C 30149761		MD	12.00 GPM	08/17/2020	SWSW	16	12N	51E	PI		GROUNDWATER	KORTUM, BAILEY M
42M C 5449		LG	10.00 GPM	05/06/1975	NE	10	21N	58E	RI		GROUNDWATER	KOSTELECKY, CHAD A
42M C 5449		DM	10.00 GPM	05/06/1975	NE	10	21N	58E	RI		GROUNDWATER	KOSTELECKY, CHAD A
42M C 30063790		ST	15.00 GPM	08/08/2012	NWNW	10	21N	58E	RI		GROUNDWATER	KOSTELECKY, CHAD A
42M C 30063790		MD	15.00 GPM	08/08/2012	NWNW	10	21N	58E	RI		GROUNDWATER	KOSTELECKY, CHAD A
42M C 30153755		DM	10.00 GPM	10/07/2021	NWNE	10	21N	58E	RI		GROUNDWATER	KOSTELECKY, CHAD A
42M C 30153755		ST	10.00 GPM	10/07/2021	NWNE	10	21N	58E	RI		GROUNDWATER	KOSTELECKY, CHAD A
42M C 5449		DM	10.00 GPM	05/06/1975	NE	10	21N	58E	RI		GROUNDWATER	KOSTELECKY, JESSICA
42M C 5449		LG	10.00 GPM	05/06/1975	NE	10	21N	58E	RI		GROUNDWATER	KOSTELECKY, JESSICA

DEPARTMENT OF NATURAL RESOURCES AND CONSERVATION

YELLOWSTONE RIVER, BELOW POWDER RIVER

BASIN 42M

INDEX OF CLAIMS BY OWNER, BY WATER RIGHT ID

TRIB Values: MP= Manmade Pit, NP=Natural Pit, SD=Secondary Diversion, SI=Subirrigation, SP=Spring, WS=Waste & Seepage, UT=Unnamed Tributary;

POD Indicator: &=Only First POD Listed

WATER RIGHT ID Values: (D, U, W, X) = Adjudication, (C, K, P, Q, R) = New Appropriations, (M) = Water Reservations

WATER RIGHT ID	LATE CLAIM	USE	FLOW RATE	ENFORCEABLE PRIORITY DATE	POINT OF DIVERSION					TRIB	SOURCE NAME	OWNER NAME
					QTR	SEC	TWP	RGE	CN			
42M C 30063790		MD	15.00 GPM	08/08/2012	NWNW	10	21N	58E	RI		GROUNDWATER	KOSTELECKY, JESSICA
42M C 30063790		ST	15.00 GPM	08/08/2012	NWNW	10	21N	58E	RI		GROUNDWATER	KOSTELECKY, JESSICA
42M C 30153755		DM	10.00 GPM	10/07/2021	NWNE	10	21N	58E	RI		GROUNDWATER	KOSTELECKY, JESSICA
42M C 30153755		ST	10.00 GPM	10/07/2021	NWNE	10	21N	58E	RI		GROUNDWATER	KOSTELECKY, JESSICA
42M W 28140		ST		06/01/1918	SW	8	12N	51E	PI	&	YELLOWSTONE RIVER	KOUNTZ, JARED
42M W 208003		ST	35.00 GPM	12/31/1916	NENSW	8	12N	51E	PI		GROUNDWATER	KOUNTZ, JARED
42M W 208004		ST	35.00 GPM	12/31/1914	SW	10	12N	51E	PI		GROUNDWATER	KOUNTZ, JARED
42M W 208005		DM	35.00 GPM	12/31/1916	SW	8	12N	51E	PI		GROUNDWATER	KOUNTZ, JARED
42M W 208006		MD	35.00 GPM	12/31/1914	SW	10	12N	51E	PI		GROUNDWATER	KOUNTZ, JARED
42M W 28140		ST		06/01/1918	SW	8	12N	51E	PI	&	YELLOWSTONE RIVER	KOUNTZ, MELISSA
42M W 208003		ST	35.00 GPM	12/31/1916	NENSW	8	12N	51E	PI		GROUNDWATER	KOUNTZ, MELISSA
42M W 208004		ST	35.00 GPM	12/31/1914	SW	10	12N	51E	PI		GROUNDWATER	KOUNTZ, MELISSA
42M W 208005		DM	35.00 GPM	12/31/1916	SW	8	12N	51E	PI		GROUNDWATER	KOUNTZ, MELISSA
42M W 208006		MD	35.00 GPM	12/31/1914	SW	10	12N	51E	PI		GROUNDWATER	KOUNTZ, MELISSA
42M C 18454		DM	6.00 GPM	04/26/1978	SE	21	12N	51E	PI		GROUNDWATER	KOWALCZYK, DION
42M C 66237		LG	20.00 GPM	08/08/1988	S2SW	32	23N	59E	RI		GROUNDWATER	KOZMA, GREGORY
42M C 66237		LG	20.00 GPM	08/08/1988	S2SW	32	23N	59E	RI		GROUNDWATER	KOZMA, MELISSA
42M W 162636		IR		12/31/1950	SWSESE	15	20N	53E	DW	UT	THIRTEENMILE CREEK, NORTH FORK	KRAFT, DIANE
42M C 30019223		ST		02/13/2006	SWSESE	22	12N	51E	PI		GROUNDWATER	KREBSBACH, KATHLEEN A
42M C 30019223		LG		02/13/2006	SWSESE	22	12N	51E	PI		GROUNDWATER	KREBSBACH, KATHLEEN A
42M C 30019223		DM		02/13/2006	SWSESE	22	12N	51E	PI		GROUNDWATER	KREBSBACH, KATHLEEN A
42M C 30019227		ST		02/13/2006	SWSESE	22	12N	51E	PI		GROUNDWATER	KREBSBACH, KATHLEEN A
42M C 30019227		DM		02/13/2006	SWSESE	22	12N	51E	PI		GROUNDWATER	KREBSBACH, KATHLEEN A
42M C 30019223		ST		02/13/2006	SWSESE	22	12N	51E	PI		GROUNDWATER	KREBSBACH, TIMOTHY J
42M C 30019223		LG		02/13/2006	SWSESE	22	12N	51E	PI		GROUNDWATER	KREBSBACH, TIMOTHY J

DEPARTMENT OF NATURAL RESOURCES AND CONSERVATION

YELLOWSTONE RIVER, BELOW POWDER RIVER

BASIN 42M

INDEX OF CLAIMS BY OWNER, BY WATER RIGHT ID

TRIB Values: MP= Manmade Pit, NP=Natural Pit, SD=Secondary Diversion, SI=Subirrigation, SP=Spring, WS=Waste & Seepage, UT=Unnamed Tributary;

POD Indicator: &=Only First POD Listed

WATER RIGHT ID Values: (D, U, W, X) = Adjudication, (C, K, P, Q, R) = New Appropriations, (M) = Water Reservations

WATER RIGHT ID	LATE CLAIM	USE	FLOW RATE	ENFORCEABLE PRIORITY DATE	POINT OF DIVERSION					TRIB	SOURCE NAME	OWNER NAME
					QTR	SEC	TWP	RGE	CN			
42M C 30019223		DM		02/13/2006	SWSESE	22	12N	51E	PI		GROUNDWATER	KREBSBACH, TIMOTHY J
42M C 30019227		ST		02/13/2006	SWSESE	22	12N	51E	PI		GROUNDWATER	KREBSBACH, TIMOTHY J
42M C 30019227		DM		02/13/2006	SWSESE	22	12N	51E	PI		GROUNDWATER	KREBSBACH, TIMOTHY J
42M C 71765		IN	5.00 GPM	09/19/1989	NESE	33	23N	59E	RI		GROUNDWATER	KREHMEYER, LEVI
42M W 17581		MD	35.00 GPM	12/31/1956	NWNESE	3	15N	55E	DW		GROUNDWATER	KREIDEL, DAVID
42M W 17581		MD	35.00 GPM	12/31/1956	NWNESE	3	15N	55E	DW		GROUNDWATER	KREIDEL, TINA
42M C 77533		DM	20.00 GPM	05/13/1991	SWNWNW	1	16N	55E	DW		GROUNDWATER	KREILAU, JOSHUA D
42M W 122118		DM	30.00 GPM	10/15/1959	SWSWNE	8	18N	52E	DW		GROUNDWATER	KREIMAN, ANGELA R
42M W 122119		ST		11/15/1957	SE	7	18N	52E	DW &	UT	DEER CREEK, MIDDLE FORK	KREIMAN, ANGELA R
42M W 122120		ST	30.00 GPM	10/15/1959	SWSWNE	8	18N	52E	DW		GROUNDWATER	KREIMAN, ANGELA R
42M W 163477		AS	3.00 GPM	12/31/1935	SESENW	15	19N	52E	DW	SP	SEVENMILE CREEK	KREIMAN, ANGELA R
42M C 30018297		DM		12/13/2005	NWNESW	8	18N	52E	DW	SP	GROUNDWATER	KREIMAN, ANGELA R
42M C 30018297		ST		12/13/2005	NWNESW	8	18N	52E	DW	SP	GROUNDWATER	KREIMAN, ANGELA R
42M C 30115196		ST	12.00 GPM	12/19/2017	NWSW	6	19N	52E	DW		GROUNDWATER	KREIMAN, ANGELA R
42M C 30154604		ST	15.00 GPM	01/07/2022	NENE	15	18N	52E	DW		GROUNDWATER	KREIMAN, ANGELA R
42M C 30154668		ST	15.00 GPM	01/07/2022	NWNWSW	6	19N	52E	DW		GROUNDWATER	KREIMAN, ANGELA R
42M C 30154874		ST	14.00 GPM	02/09/2022	NWSE	15	19N	52E	DW		GROUNDWATER	KREIMAN, ANGELA R
42M W 122118		DM	30.00 GPM	10/15/1959	SWSWNE	8	18N	52E	DW		GROUNDWATER	KREIMAN, GARY L
42M W 122119		ST		11/15/1957	SE	7	18N	52E	DW &	UT	DEER CREEK, MIDDLE FORK	KREIMAN, GARY L
42M W 122120		ST	30.00 GPM	10/15/1959	SWSWNE	8	18N	52E	DW		GROUNDWATER	KREIMAN, GARY L
42M W 163477		AS	3.00 GPM	12/31/1935	SESENW	15	19N	52E	DW	SP	SEVENMILE CREEK	KREIMAN, GARY L
42M C 30018297		DM		12/13/2005	NWNESW	8	18N	52E	DW	SP	GROUNDWATER	KREIMAN, GARY L
42M C 30018297		ST		12/13/2005	NWNESW	8	18N	52E	DW	SP	GROUNDWATER	KREIMAN, GARY L
42M C 30115196		ST	12.00 GPM	12/19/2017	NWSW	6	19N	52E	DW		GROUNDWATER	KREIMAN, GARY L
42M C 30154604		ST	15.00 GPM	01/07/2022	NENE	15	18N	52E	DW		GROUNDWATER	KREIMAN, GARY L
42M C 30154668		ST	15.00 GPM	01/07/2022	NWNWSW	6	19N	52E	DW		GROUNDWATER	KREIMAN, GARY L

DEPARTMENT OF NATURAL RESOURCES AND CONSERVATION

YELLOWSTONE RIVER, BELOW POWDER RIVER

BASIN 42M

INDEX OF CLAIMS BY OWNER, BY WATER RIGHT ID

TRIB Values: MP= Manmade Pit, NP=Natural Pit, SD=Secondary Diversion, SI=Subirrigation, SP=Spring, WS=Waste & Seepage, UT=Unnamed Tributary;

POD Indicator: &=Only First POD Listed

WATER RIGHT ID Values: (D, U, W, X) = Adjudication, (C, K, P, Q, R) = New Appropriations, (M) = Water Reservations

WATER RIGHT ID	LATE CLAIM	USE	FLOW RATE	ENFORCEABLE PRIORITY DATE	POINT OF DIVERSION					TRIB	SOURCE NAME	OWNER NAME
					QTR	SEC	TWP	RGE	CN			
42M C 30154874		ST	14.00 GPM	02/09/2022	NWSE	15	19N	52E	DW		GROUNDWATER	KREIMAN, GARY L
42M W 12023		ST	11.00 GPM	08/31/1937	SENESE	29	19N	52E	DW		GROUNDWATER	KREIMAN, SHIRLEY
42M W 12030		IR	51.00 GPM	05/20/1960	NENENE	29	19N	52E	DW	UT	DEER CREEK, NORTH FORK	KREIMAN, SHIRLEY
42M W 14906		ST		10/20/1970	SWSESW	24	13N	58E	WI	UT	HORSE CREEK	KREITINGER, STEVE AND BERNICE FAMILY TRUST
42M W 14907		ST		10/01/1971	NENESE	14	13N	58E	WI	UT	FREEMAN CREEK	KREITINGER, STEVE AND BERNICE FAMILY TRUST
42M W 14908		ST		10/15/1941	SESENE	18	13N	59E	WI	UT	FREEMAN CREEK	KREITINGER, STEVE AND BERNICE FAMILY TRUST
42M W 14910		ST		12/30/1963	SWNWSW	19	13N	59E	WI	UT	FREEMAN CREEK	KREITINGER, STEVE AND BERNICE FAMILY TRUST
42M C 99101		ST	10.00 GPM	12/03/1996	NENESW	7	13N	59E	WI		GROUNDWATER	KREITINGER, STEVE AND BERNICE FAMILY TRUST
42M C 99101		MD	10.00 GPM	12/03/1996	NENESW	7	13N	59E	WI		GROUNDWATER	KREITINGER, STEVE AND BERNICE FAMILY TRUST
42M W 106411		ST		12/31/1941	SESENE	23	13N	58E	WI	UT	HORSE CREEK	KREITINGER, STEVE AND BERNICE FAMILY TRUST
42M W 106462		ST		07/13/1880	NESESE	13	13N	58E	WI	SP	FREEMAN CREEK	KREITINGER, STEVE AND BERNICE FAMILY TRUST
42M W 106463		ST		12/31/1911	SENESE	13	13N	58E	WI	SP	FREEMAN CREEK	KREITINGER, STEVE AND BERNICE FAMILY TRUST
42M W 106464		ST		12/31/1911	NWNWNW	11	13N	58E	WI	SP	GLENDIVE CREEK	KREITINGER, STEVE AND BERNICE FAMILY TRUST
42M W 106465		ST		08/28/1964	SENESE	11	13N	58E	WI	UT	FREEMAN CREEK	KREITINGER, STEVE AND BERNICE FAMILY TRUST
42M W 106466		ST		06/01/1973	SENESE	11	13N	58E	WI	UT	FREEMAN CREEK	KREITINGER, STEVE AND BERNICE FAMILY TRUST
42M W 115404		ST		12/31/1963	SENESE	30	13N	59E	WI	UT	FREEMAN CREEK	KREITINGER, STEVE AND BERNICE FAMILY TRUST
42M W 115405		ST		12/31/1949	SWSWSW	30	13N	59E	WI	UT	WOLF CREEK	KREITINGER, STEVE AND BERNICE FAMILY TRUST
42M W 115406		ST		11/18/1897	SENESE	31	13N	59E	WI	SP	WOLF CREEK	KREITINGER, STEVE AND BERNICE FAMILY TRUST
42M W 115407		ST		12/31/1951	NWSWSE	31	13N	59E	WI	UT	WOLF CREEK	KREITINGER, STEVE AND BERNICE FAMILY TRUST
42M C 30046774		ST	10.00 GPM	08/21/2009	NWNE	29	13N	59E	WI		GROUNDWATER	KREITINGER, STEVE AND BERNICE FAMILY TRUST
42M C 21976		FS	20.00 GPM	03/01/1979	SWSWSW	4	22N	59E	RI		GROUNDWATER	KRINGEN FAMILY LLLP
42M C 21977		FS	20.00 GPM	03/01/1979	SWSWSW	4	22N	59E	RI		GROUNDWATER	KRINGEN FAMILY LLLP
42M C 30021952		DM		03/30/2006	E2E2NWNE	4	22N	59E	RI		GROUNDWATER	KRINGEN FAMILY LLLP
42M P 11680		IR	5,500.00 GPM	03/11/1977	SWSESE	26	17N	55E	DW		YELLOWSTONE RIVER	KRINGEN SHARON FAMILY TRUST
42M C 30069095		LG	25.00 GPM	03/17/2014	E2NWNE	4	22N	59E	RI		GROUNDWATER	KRINGEN, SHARON S
42M C 30069095		DM	25.00 GPM	03/17/2014	E2NWNE	4	22N	59E	RI		GROUNDWATER	KRINGEN, SHARON S
42M C 19828		DM	4.00 GPM	08/10/1978	NWNWNW	8	21N	59E	RI		GROUNDWATER	KRUM, MARIE

DEPARTMENT OF NATURAL RESOURCES AND CONSERVATION

YELLOWSTONE RIVER, BELOW POWDER RIVER

BASIN 42M

INDEX OF CLAIMS BY OWNER, BY WATER RIGHT ID

TRIB Values: MP= Manmade Pit, NP=Natural Pit, SD=Secondary Diversion, SI=Subirrigation, SP=Spring, WS=Waste & Seepage, UT=Unnamed Tributary;

POD Indicator: &=Only First POD Listed

WATER RIGHT ID Values: (D, U, W, X) = Adjudication, (C, K, P, Q, R) = New Appropriations, (M) = Water Reservations

WATER RIGHT ID	LATE CLAIM	USE	FLOW RATE	ENFORCEABLE PRIORITY DATE	POINT OF DIVERSION					TRIB	SOURCE NAME	OWNER NAME
					QTR	SEC	TWP	RGE	CN			
42M W 122088		IR	5.57 CFS	06/01/1961	NESWNW	7	21N	59E	RI		YELLOWSTONE RIVER	KRUM, MARIE
42M W 30048245		IR	13.37 CFS	12/31/1970	SWSESE	6	21N	59E	RI &		YELLOWSTONE RIVER	KRUM, MARIE
42M W 41331		ST		12/31/1948	SWNESW	12	17N	52E	DW	UT	DEER CREEK, SOUTH FORK	KUBESH INC
42M W 41332		ST		12/31/1947	SENENW	18	17N	53E	DW	UT	DEER CREEK, SOUTH FORK	KUBESH INC
42M C 30050022		ST	10.00 GPM	12/15/2010	SWNWSW	6	17N	53E	DW		GROUNDWATER	KUBESH INC
42M C 30050023		ST	10.00 GPM	12/15/2010	NWSW	12	17N	52E	DW		GROUNDWATER	KUBESH INC
42M C 30050024		ST	10.00 GPM	12/15/2010	SENWNW	2	17N	52E	DW		GROUNDWATER	KUBESH INC
42M C 30050025		ST	10.00 GPM	12/15/2010	NWNESW	18	17N	53E	DW		GROUNDWATER	KUBESH INC
42M P 30050050		ST		12/15/2010	SWSESW	2	17N	52E	DW	UT	DEER CREEK, SOUTH FORK	KUBESH INC
42M P 30050051		ST		12/15/2010	NENWNE	12	17N	52E	DW	UT	DEER CREEK, SOUTH FORK	KUBESH INC
42M W 26529		ST		12/31/1907		32	16N	49E	PI	SP	CEDAR CREEK, EAST FORK	KUEHN DONALD & VERA TRUST
42M C 30155462		ST	8.00 GPM	04/21/2022	NWNE	5	15N	50E	PI		GROUNDWATER	KUEHN DONALD & VERA TRUST
42M C 44159		DM	12.00 GPM	03/23/1982	SENESE	10	15N	49E	PI		GROUNDWATER	KUEHN RANCH CO
42M C 44159		LG	12.00 GPM	03/23/1982	SENESE	10	15N	49E	PI		GROUNDWATER	KUEHN RANCH CO
42M C 45752		ST	5.00 GPM	04/12/1982	SENENW	31	16N	50E	PI		GROUNDWATER	KUEHN RANCH CO
42M C 45753		ST	5.00 GPM	04/12/1982	SWSWSE	3	15N	49E	PI		GROUNDWATER	KUEHN RANCH CO
42M C 45754		ST	5.00 GPM	04/12/1982	SWSESE	2	15N	49E	PI		GROUNDWATER	KUEHN RANCH CO
42M C 45755		ST	5.00 GPM	04/12/1982	SWNESW	6	15N	50E	PI		GROUNDWATER	KUEHN RANCH CO
42M C 85581		ST	15.00 GPM	01/20/1994	NWNWSE	10	15N	49E	PI		GROUNDWATER	KUEHN RANCH CO
42M C 85582		ST	5.00 GPM	01/20/1994	NWNWSE	10	15N	49E	PI		GROUNDWATER	KUEHN RANCH CO
42M C 100109		ST	6.00 GPM	03/07/1997	SESWNW	6	15N	50E	PI		GROUNDWATER	KUEHN RANCH CO
42M W 129406		ST		12/31/1919	SENESE	10	15N	49E	PI		BRACKETT CREEK	KUEHN RANCH CO
42M W 129406		ST		12/31/1919	SENESE	10	15N	49E	PI		BRACKETT CREEK	KUEHN, CLARENCE
42M W 26529		ST		12/31/1907		32	16N	49E	PI	SP	CEDAR CREEK, EAST FORK	KUEHN, DONALD
42M C 30155462		ST	8.00 GPM	04/21/2022	NWNE	5	15N	50E	PI		GROUNDWATER	KUEHN, DONALD
42M C 30009368		LG		01/21/2004	SESE	5	15N	55E	DW		GROUNDWATER	KUEHN, TY L
42M C 30009368		DM		01/21/2004	SESE	5	15N	55E	DW		GROUNDWATER	KUEHN, TY L

DEPARTMENT OF NATURAL RESOURCES AND CONSERVATION

YELLOWSTONE RIVER, BELOW POWDER RIVER

BASIN 42M

INDEX OF CLAIMS BY OWNER, BY WATER RIGHT ID

TRIB Values: MP= Manmade Pit, NP=Natural Pit, SD=Secondary Diversion, SI=Subirrigation, SP=Spring, WS=Waste & Seepage, UT=Unnamed Tributary;

POD Indicator: &=Only First POD Listed

WATER RIGHT ID Values: (D, U, W, X) = Adjudication, (C, K, P, Q, R) = New Appropriations, (M) = Water Reservations

WATER RIGHT ID	LATE CLAIM	USE	FLOW RATE	ENFORCEABLE PRIORITY DATE	POINT OF DIVERSION					TRIB	SOURCE NAME	OWNER NAME
					QTR	SEC	TWP	RGE	CN			
42M C 30161656		CM	10.00 GPM	08/23/2023	NWSENE	27	16N	55E	DW		GROUNDWATER	KUEHN, TY L
42M W 26529		ST		12/31/1907		32	16N	49E	PI	SP	CEDAR CREEK, EAST FORK	KUEHN, VERA
42M C 30155462		ST	8.00 GPM	04/21/2022	NWNE	5	15N	50E	PI		GROUNDWATER	KUEHN, VERA
42M W 17586		ST	20.00 GPM	03/29/1960	SWNWSW	30	13N	52E	PI		GROUNDWATER	KUKOWSKI, CATHERINE F
42M W 17587		ST	12.00 GPM	12/16/1959	SENE	34	13N	51E	PI		GROUNDWATER	KUKOWSKI, CATHERINE F
42M W 17591		ST	20.00 GPM	08/26/1969	NWSENW	29	13N	52E	PI		GROUNDWATER	KUKOWSKI, CATHERINE F
42M W 17597		ST	10.00 GPM	12/31/1950	SWSESW	22	13N	51E	PI		GROUNDWATER	KUKOWSKI, CATHERINE F
42M W 17599		ST	35.00 GPM	12/01/1967	SWSWSE	12	12N	51E	PI		GROUNDWATER	KUKOWSKI, CATHERINE F
42M W 17600		ST		12/31/1952	SWNW	34	13N	51E	PI	UT	COAL CREEK	KUKOWSKI, CATHERINE F
42M C 30636		ST	35.00 GPM	11/19/1980	NENWNW	21	13N	51E	PI		GROUNDWATER	KUKOWSKI, CATHERINE F
42M W 17586		ST	20.00 GPM	03/29/1960	SWNWSW	30	13N	52E	PI		GROUNDWATER	KUKOWSKI, PAUL
42M W 17587		ST	12.00 GPM	12/16/1959	SENE	34	13N	51E	PI		GROUNDWATER	KUKOWSKI, PAUL
42M W 17591		ST	20.00 GPM	08/26/1969	NWSENW	29	13N	52E	PI		GROUNDWATER	KUKOWSKI, PAUL
42M W 17597		ST	10.00 GPM	12/31/1950	SWSESW	22	13N	51E	PI		GROUNDWATER	KUKOWSKI, PAUL
42M W 17599		ST	35.00 GPM	12/01/1967	SWSWSE	12	12N	51E	PI		GROUNDWATER	KUKOWSKI, PAUL
42M W 17600		ST		12/31/1952	SWNW	34	13N	51E	PI	UT	COAL CREEK	KUKOWSKI, PAUL
42M C 30636		ST	35.00 GPM	11/19/1980	NENWNW	21	13N	51E	PI		GROUNDWATER	KUKOWSKI, PAUL
42M C 16514		DM	4.00 GPM	12/07/1977	NWSESE	5	15N	55E	DW		GROUNDWATER	KUNICK, PATRICK B
42M C 70261		CM	30.00 GPM	02/08/1989	SWNE	32	16N	55E	DW		GROUNDWATER	KURTZ SANITATION INC
42M C 30063890		ST	6.00 GPM	08/21/2012	S2SESE	31	16N	55E	DW		GROUNDWATER	KUTZLER LIVING TRUST DTD 3/1/2023
42M C 30063890		DM	6.00 GPM	08/21/2012	S2SESE	31	16N	55E	DW		GROUNDWATER	KUTZLER LIVING TRUST DTD 3/1/2023
42M W 163341		IR	68.00 GPM	04/15/1982	NWSWSE	33	16N	55E	DW	SP	UPPER SEVENMILE CREEK	KUTZLER, HAROLD L
42M W 163342		IR	204.00 GPM	04/15/1968	NWNWNE	4	15N	55E	DW		UPPER SEVENMILE CREEK	KUTZLER, HAROLD L
42M W 30113809		DM	15.00 GPM	02/01/1955	NWSWSE	33	16N	55E	DW		GROUNDWATER	KUTZLER, HAROLD L
42M C 30021428		DM		01/11/2006	SWSWSE	33	16N	55E	DW		GROUNDWATER	KUTZLER, RONALD

DEPARTMENT OF NATURAL RESOURCES AND CONSERVATION

YELLOWSTONE RIVER, BELOW POWDER RIVER

BASIN 42M

INDEX OF CLAIMS BY OWNER, BY WATER RIGHT ID

TRIB Values: MP= Manmade Pit, NP=Natural Pit, SD=Secondary Diversion, SI=Subirrigation, SP=Spring, WS=Waste & Seepage, UT=Unnamed Tributary;

POD Indicator: &=Only First POD Listed

WATER RIGHT ID Values: (D, U, W, X) = Adjudication, (C, K, P, Q, R) = New Appropriations, (M) = Water Reservations

WATER RIGHT ID	LATE CLAIM	USE	FLOW RATE	ENFORCEABLE PRIORITY DATE	POINT OF DIVERSION					TRIB	SOURCE NAME	OWNER NAME
					QTR	SEC	TWP	RGE	CN			
42M C 6928		ST	7.00 GPM	11/21/1975	SWNWSW	24	22N	55E	RI		GROUNDWATER	KVAALEN, AMY
42M C 6928		DM	7.00 GPM	11/21/1975	SWNWSW	24	22N	55E	RI		GROUNDWATER	KVAALEN, AMY
42M C 6928		ST	7.00 GPM	11/21/1975	SWNWSW	24	22N	55E	RI		GROUNDWATER	KVAALEN, JON
42M C 6928		DM	7.00 GPM	11/21/1975	SWNWSW	24	22N	55E	RI		GROUNDWATER	KVAALEN, JON
42M W 102415		ST		06/30/1956	SWNWSE	18	22N	56E	RI	UT	FOX CREEK	KVAALEN, JON
42M C 23534		DM	10.00 GPM	07/10/1979	SWNENE	23	15N	50E	PI		GROUNDWATER	L 7 RANCH INC
42M C 23534		ST	10.00 GPM	07/10/1979	SWNENE	23	15N	50E	PI		GROUNDWATER	L 7 RANCH INC
42M C 45514		ST	2.00 GPM	04/12/1982	SESESW	23	15N	50E	PI		GROUNDWATER	L 7 RANCH INC
42M C 52588		ST	25.00 GPM	10/12/1983	NWSWNW	22	16N	49E	PI		GROUNDWATER	L 7 RANCH INC
42M C 52588		DM	25.00 GPM	10/12/1983	NWSWNW	22	16N	49E	PI		GROUNDWATER	L 7 RANCH INC
42M W 108417		ST	3.00 GPM	10/27/1971	SWSWSE	33	16N	51E	DW		GROUNDWATER	L 7 RANCH INC
42M W 173779		DM	10.00 GPM	12/31/1952	NWSWNW	3	15N	50E	PI		GROUNDWATER	L 7 RANCH INC
42M W 173781		ST	0.50 GPM	12/31/1959	NWSWSW	25	16N	50E	PI		GROUNDWATER	L 7 RANCH INC
42M W 30133658		ST			N2N2	23	15N	50E	PI	UT	BAD ROUTE CREEK, WEST FORK	L 7 RANCH INC
42M W 30133659		ST		05/01/1915	N2N2	35	16N	50E	PI	UT	BAD ROUTE CREEK, EAST FORK	L 7 RANCH INC
42M W 30133662		ST		05/01/1915	SWSW	25	16N	50E	PI		BAD ROUTE CREEK, EAST FORK	L 7 RANCH INC
42M W 30133664		ST		05/01/1915	NWNW	3	15N	50E	PI &		BAD ROUTE CREEK, MIDDLE FORK	L 7 RANCH INC
42M W 30152755		ST			NE	23	15N	50E	PI	UT	BAD ROUTE CREEK, WEST FORK	L 7 RANCH INC
42M C 111446		CM	12.00 GPM	10/16/2000	NWSENE	27	16N	55E	DW		GROUNDWATER	LABELLE, TROIS
42M W 178314		ST		12/31/1950	S2NWNW	21	25N	59E	RI	UT	FOURMILE CREEK, NORTH FORK	LABONTE DIAMOND D FARMS LLC
42M C 30043724		ST	7.50 GPM	10/01/2008	NWNW	28	25N	59E	RI		GROUNDWATER	LABONTE DIAMOND D FARMS LLC
42M W 30113488		DM	10.00 GPM	06/28/2017	SESE	33	16N	55E	DW		GROUNDWATER	LABREE, WILLIAM E
42M W 20454		DM	10.00 GPM	04/15/1950	NENESW	13	19N	51E	DW		GROUNDWATER	LABRIE, JAI H

DEPARTMENT OF NATURAL RESOURCES AND CONSERVATION

YELLOWSTONE RIVER, BELOW POWDER RIVER

BASIN 42M

INDEX OF CLAIMS BY OWNER, BY WATER RIGHT ID

TRIB Values: MP= Manmade Pit, NP=Natural Pit, SD=Secondary Diversion, SI=Subirrigation, SP=Spring, WS=Waste & Seepage, UT=Unnamed Tributary;

POD Indicator: &=Only First POD Listed

WATER RIGHT ID Values: (D, U, W, X) = Adjudication, (C, K, P, Q, R) = New Appropriations, (M) = Water Reservations

WATER RIGHT ID	LATE CLAIM	USE	FLOW RATE	ENFORCEABLE PRIORITY DATE	POINT OF DIVERSION					TRIB	SOURCE NAME	OWNER NAME
					QTR	SEC	TWP	RGE	CN			
42M W 20456		ST	10.00 GPM	04/15/1950	NENESW	13	19N	51E	DW		GROUNDWATER	LABRIE, JAI H
42M W 20463		ST	15.00 GPM	08/10/1956	SWNESE	13	19N	51E	DW		GROUNDWATER	LABRIE, JAI H
42M W 20464		ST		03/22/1963	SWSENW	13	19N	51E	DW	UT	DEER CREEK, NORTH FORK	LABRIE, JAI H
42M C 88336		LG	12.00 GPM	01/31/1994	SWNESE	13	19N	51E	DW		GROUNDWATER	LABRIE, JAI H
42M C 88336		DM	12.00 GPM	01/31/1994	SWNESE	13	19N	51E	DW		GROUNDWATER	LABRIE, JAI H
42M C 88336		ST	12.00 GPM	01/31/1994	SWNESE	13	19N	51E	DW		GROUNDWATER	LABRIE, JAI H
42M C 96309		ST	12.00 GPM	10/02/1995	NESW	13	19N	51E	DW		GROUNDWATER	LABRIE, JAI H
42M W 20454		DM	10.00 GPM	04/15/1950	NENESW	13	19N	51E	DW		GROUNDWATER	LABRIE, LACIE L
42M W 20456		ST	10.00 GPM	04/15/1950	NENESW	13	19N	51E	DW		GROUNDWATER	LABRIE, LACIE L
42M W 20463		ST	15.00 GPM	08/10/1956	SWNESE	13	19N	51E	DW		GROUNDWATER	LABRIE, LACIE L
42M W 20464		ST		03/22/1963	SWSENW	13	19N	51E	DW	UT	DEER CREEK, NORTH FORK	LABRIE, LACIE L
42M C 88336		ST	12.00 GPM	01/31/1994	SWNESE	13	19N	51E	DW		GROUNDWATER	LABRIE, LACIE L
42M C 88336		LG	12.00 GPM	01/31/1994	SWNESE	13	19N	51E	DW		GROUNDWATER	LABRIE, LACIE L
42M C 88336		DM	12.00 GPM	01/31/1994	SWNESE	13	19N	51E	DW		GROUNDWATER	LABRIE, LACIE L
42M C 96309		ST	12.00 GPM	10/02/1995	NESW	13	19N	51E	DW		GROUNDWATER	LABRIE, LACIE L
42M W 20454		DM	10.00 GPM	04/15/1950	NENESW	13	19N	51E	DW		GROUNDWATER	LABRIE, SONJA S
42M W 20456		ST	10.00 GPM	04/15/1950	NENESW	13	19N	51E	DW		GROUNDWATER	LABRIE, SONJA S
42M W 20463		ST	15.00 GPM	08/10/1956	SWNESE	13	19N	51E	DW		GROUNDWATER	LABRIE, SONJA S
42M W 20464		ST		03/22/1963	SWSENW	13	19N	51E	DW	UT	DEER CREEK, NORTH FORK	LABRIE, SONJA S
42M C 88336		ST	12.00 GPM	01/31/1994	SWNESE	13	19N	51E	DW		GROUNDWATER	LABRIE, SONJA S
42M C 88336		DM	12.00 GPM	01/31/1994	SWNESE	13	19N	51E	DW		GROUNDWATER	LABRIE, SONJA S
42M C 88336		LG	12.00 GPM	01/31/1994	SWNESE	13	19N	51E	DW		GROUNDWATER	LABRIE, SONJA S
42M C 96309		ST	12.00 GPM	10/02/1995	NESW	13	19N	51E	DW		GROUNDWATER	LABRIE, SONJA S
42M W 20454		DM	10.00 GPM	04/15/1950	NENESW	13	19N	51E	DW		GROUNDWATER	LABRIE, WENDY L LIVING TRUST
42M W 20456		ST	10.00 GPM	04/15/1950	NENESW	13	19N	51E	DW		GROUNDWATER	LABRIE, WENDY L LIVING TRUST
42M W 20463		ST	15.00 GPM	08/10/1956	SWNESE	13	19N	51E	DW		GROUNDWATER	LABRIE, WENDY L LIVING TRUST
42M W 20464		ST		03/22/1963	SWSENW	13	19N	51E	DW	UT	DEER CREEK, NORTH FORK	LABRIE, WENDY L LIVING TRUST
42M C 88336		DM	12.00 GPM	01/31/1994	SWNESE	13	19N	51E	DW		GROUNDWATER	LABRIE, WENDY L LIVING TRUST

DEPARTMENT OF NATURAL RESOURCES AND CONSERVATION

YELLOWSTONE RIVER, BELOW POWDER RIVER

BASIN 42M

INDEX OF CLAIMS BY OWNER, BY WATER RIGHT ID

TRIB Values: MP= Manmade Pit, NP=Natural Pit, SD=Secondary Diversion, SI=Subirrigation, SP=Spring, WS=Waste & Seepage, UT=Unnamed Tributary;

POD Indicator: &=Only First POD Listed

WATER RIGHT ID Values: (D, U, W, X) = Adjudication, (C, K, P, Q, R) = New Appropriations, (M) = Water Reservations

WATER RIGHT ID	LATE CLAIM	USE	FLOW RATE	ENFORCEABLE PRIORITY DATE	POINT OF DIVERSION					TRIB	SOURCE NAME	OWNER NAME
					QTR	SEC	TWP	RGE	CN			
42M C 88336		LG	12.00 GPM	01/31/1994	SWNESE	13	19N	51E	DW		GROUNDWATER	LABRIE, WENDY L LIVING TRUST
42M C 88336		ST	12.00 GPM	01/31/1994	SWNESE	13	19N	51E	DW		GROUNDWATER	LABRIE, WENDY L LIVING TRUST
42M C 96309		ST	12.00 GPM	10/02/1995	NESW	13	19N	51E	DW		GROUNDWATER	LABRIE, WENDY L LIVING TRUST
42M C 41903		ST	30.00 GPM	12/22/1981	NESESW	9	12N	51E	PI		GROUNDWATER	LACHENMAIER, ALLEN G
42M W 175766	A	IN	50.00 GPM	09/08/1959	NWSENE	16	12N	51E	PI		GROUNDWATER	LACHENMAIER, ALLEN G
42M C 41903		ST	30.00 GPM	12/22/1981	NESESW	9	12N	51E	PI		GROUNDWATER	LACHENMAIER, CAROL D
42M W 175766	A	IN	50.00 GPM	09/08/1959	NWSENE	16	12N	51E	PI		GROUNDWATER	LACHENMAIER, CAROL D
42M W 25461		MD	30.00 GPM	04/17/1957	SWNWSE	16	12N	51E	PI		GROUNDWATER	LADD, DIANN W
42M W 25461		MD	30.00 GPM	04/17/1957	SWNWSE	16	12N	51E	PI		GROUNDWATER	LADD, HERBERT W
42M C 22604		DM	20.00 GPM	05/03/1979	SENESEW	15	23N	59E	RI		GROUNDWATER	LADINSKY, ROSE MARY
42M C 66260		LG	15.00 GPM	05/10/1988	SWSE	1	16N	55E	DW		GROUNDWATER	LADUKE, KEVIN
42M C 66261		DM	15.00 GPM	05/10/1988	SWSE	1	16N	55E	DW		GROUNDWATER	LADUKE, KEVIN
42M W 101378		ST		12/31/1936	NWSESE	4	19N	53E	DW		THIRTEENMILE CREEK	LAISY, PAUL AND SHIRLEY REVOCABLE TRUST
42M C 101091		LG	18.00 GPM	06/05/1997	NESWNE	5	22N	59E	RI		GROUNDWATER	LAKE, FREDRIC M
42M C 101091		DM	18.00 GPM	06/05/1997	NESWNE	5	22N	59E	RI		GROUNDWATER	LAKE, FREDRIC M
42M C 17947		DM	90.00 GPM	03/16/1978	SWSESW	1	22N	55E	RI &		GROUNDWATER	LAMBERT COUNTY SEWER & WATER DIST
42M C 57457		IN	90.00 GPM	04/01/1985	NWNENW	9	24N	58E	RI		GROUNDWATER	LANDTECH ENTERPRISES LLC
42M P 30064321		IN		10/31/2012	NWNENW	9	24N	58E	RI		GROUNDWATER	LANDTECH ENTERPRISES LLC
42M W 169047		ST		07/13/1880	NW	7	14N	55E	DW	UT	YELLOWSTONE RIVER	LANGAN, HAYLEE E
42M C 30016735		DM		09/19/2005	NW	7	14N	55E	DW		GROUNDWATER	LANGAN, HAYLEE E
42M W 169047		ST		07/13/1880	NW	7	14N	55E	DW	UT	YELLOWSTONE RIVER	LANGAN, TRAVIS J
42M C 30016735		DM		09/19/2005	NW	7	14N	55E	DW		GROUNDWATER	LANGAN, TRAVIS J
42M C 41550		ST	5.00 GPM	12/10/1981	NWNWNW	27	19N	57E	RI		GROUNDWATER	LANGE FARMS LLC

DEPARTMENT OF NATURAL RESOURCES AND CONSERVATION

YELLOWSTONE RIVER, BELOW POWDER RIVER

BASIN 42M

INDEX OF CLAIMS BY OWNER, BY WATER RIGHT ID

TRIB Values: MP= Manmade Pit, NP=Natural Pit, SD=Secondary Diversion, SI=Subirrigation, SP=Spring, WS=Waste & Seepage, UT=Unnamed Tributary;

POD Indicator: &=Only First POD Listed

WATER RIGHT ID Values: (D, U, W, X) = Adjudication, (C, K, P, Q, R) = New Appropriations, (M) = Water Reservations

WATER RIGHT ID	LATE CLAIM	USE	FLOW RATE	ENFORCEABLE PRIORITY DATE	POINT OF DIVERSION					TRIB	SOURCE NAME	OWNER NAME
					QTR	SEC	TWP	RGE	CN			
42M C 41552		ST	5.00 GPM	12/10/1981	NWNWNE	10	19N	57E	RI		GROUNDWATER	LANGE FARMS LLC
42M W 101396		ST		12/31/1942	SWSENE	10	19N	57E	RI		BEEF SLOUGH CREEK	LANGE FARMS LLC
42M W 101397		ST		12/31/1925	SENESE	27	19N	57E	RI	&	BURNS CREEK	LANGE FARMS LLC
42M W 101398		IR	1.74 CFS	05/31/1949	NWSESW	27	19N	57E	RI		BURNS CREEK	LANGE FARMS LLC
42M W 101498		DM	10.00 GPM	06/15/1964	NESESE	30	20N	57E	RI		GROUNDWATER	LANGE FARMS LLC
42M W 101499		ST	8.00 GPM	06/15/1964	NESESE	30	20N	57E	RI		GROUNDWATER	LANGE FARMS LLC
42M W 182718		ST	8.00 GPM	12/31/1912	SWSWSE	18	20N	57E	RI		GROUNDWATER	LANGE FARMS LLC
42M W 30133562		ST	6.00 GPM	04/17/1958	SWSWSW	20	20N	57E	RI		GROUNDWATER	LANGE FARMS LLC
42M C 41550		ST	5.00 GPM	12/10/1981	NWNWNW	27	19N	57E	RI		GROUNDWATER	LANGE, NESHA A
42M C 41552		ST	5.00 GPM	12/10/1981	NWNWNE	10	19N	57E	RI		GROUNDWATER	LANGE, NESHA A
42M W 101396		ST		12/31/1942	SWSENE	10	19N	57E	RI		BEEF SLOUGH CREEK	LANGE, NESHA A
42M W 101397		ST		12/31/1925	SENESE	27	19N	57E	RI	&	BURNS CREEK	LANGE, NESHA A
42M W 101398		IR	1.74 CFS	05/31/1949	NWSESW	27	19N	57E	RI		BURNS CREEK	LANGE, NESHA A
42M C 8297		DM	30.00 GPM	05/14/1976	NW	33	20N	58E	RI		GROUNDWATER	LANGE, ROBERT INC
42M C 66258		ST	10.00 GPM	05/12/1988	SESESW	16	20N	57E	RI		GROUNDWATER	LANGE, ROBERT INC
42M C 66258		DM	10.00 GPM	05/12/1988	SESESW	16	20N	57E	RI		GROUNDWATER	LANGE, ROBERT INC
42M C 99070		ST	4.00 GPM	10/25/1996	SENESE	34	21N	56E	RI		GROUNDWATER	LANGE, ROBERT INC
42M W 164373		ST		06/01/1913	SWNESE	35	21N	56E	RI	SP	DUNLAP CREEK	LANGE, ROBERT INC
42M P 30116709		IR	900.00 GPM	04/12/2018	NWNWNW	35	20N	57E	RI		GROUNDWATER	LANGE, ROBERT INC
42M P 30123375		IR	800.00 GPM	04/04/2019	SWNWSW	35	20N	57E	RI		GROUNDWATER	LANGE, ROBERT INC
42M W 30133559		ST	30.00 GPM	01/01/1960	NWSESE	1	20N	56E	DW		GROUNDWATER	LANGE, ROBERT INC
42M W 30133566		ST		01/10/1958	SE	35	20N	57E	RI	&	GARDEN COULEE	LANGE, ROBERT INC
42M W 30133567		ST		06/01/1913	SWNWSE	35	21N	56E	RI	&	DUNLAP CREEK	LANGE, ROBERT INC
42M P 30153996		IR	1,340.00 GPM	11/08/2021	NWNWSE	3	19N	57E	RI		GROUNDWATER	LANGE, ROBERT INC
42M W 164373		ST		06/01/1913	SWNESE	35	21N	56E	RI	SP	DUNLAP CREEK	LANGE, ROBERT L
42M C 30127341		LG	15.00 GPM	06/26/2019	NWSWNW	33	20N	58E	RI		GROUNDWATER	LANGE-RICE, STACI
42M P 11187		IR	4.45 CFS	01/25/1977	SWSESW	32	24N	60E	RI		YELLOWSTONE RIVER	LANGWALD, TIM

DEPARTMENT OF NATURAL RESOURCES AND CONSERVATION

YELLOWSTONE RIVER, BELOW POWDER RIVER

BASIN 42M

INDEX OF CLAIMS BY OWNER, BY WATER RIGHT ID

TRIB Values: MP= Manmade Pit, NP=Natural Pit, SD=Secondary Diversion, SI=Subirrigation, SP=Spring, WS=Waste & Seepage, UT=Unnamed Tributary;

POD Indicator: &=Only First POD Listed

WATER RIGHT ID Values: (D, U, W, X) = Adjudication, (C, K, P, Q, R) = New Appropriations, (M) = Water Reservations

WATER RIGHT ID	LATE CLAIM	USE	FLOW RATE	ENFORCEABLE PRIORITY DATE	POINT OF DIVERSION					TRIB	SOURCE NAME	OWNER NAME
					QTR	SEC	TWP	RGE	CN			
42M C 41026		CM	15.00 GPM	10/27/1981	SE	16	12N	51E	PI		GROUNDWATER	LANTIS, LEANN C
42M C 41026		CM	15.00 GPM	10/27/1981	SE	16	12N	51E	PI		GROUNDWATER	LANTIS, ROBERT W
42M C 30149200		ST	11.50 GPM	06/25/2020	SENWSWSE	28	14N	52E	DW		GROUNDWATER	LAROWE, ROSE S
42M C 30149200		DM	11.50 GPM	06/25/2020	SENWSWSE	28	14N	52E	DW		GROUNDWATER	LAROWE, ROSE S
42M C 30149200		ST	11.50 GPM	06/25/2020	SENWSWSE	28	14N	52E	DW		GROUNDWATER	LAROWE, TODD
42M C 30149200		DM	11.50 GPM	06/25/2020	SENWSWSE	28	14N	52E	DW		GROUNDWATER	LAROWE, TODD
42M C 42277		DM	10.00 GPM	12/03/1981	NENENW	17	12N	53E	PI		GROUNDWATER	LARSEN, CAROLYN L
42M C 42277		LG	10.00 GPM	12/03/1981	NENENW	17	12N	53E	PI		GROUNDWATER	LARSEN, CAROLYN L
42M C 42277		ST	10.00 GPM	12/03/1981	NENENW	17	12N	53E	PI		GROUNDWATER	LARSEN, CAROLYN L
42M W 115450		DM	10.00 GPM	12/31/1958	NWSESW	16	12N	51E	PI		GROUNDWATER	LARSEN, CAROLYN L
42M C 51978		DM	10.00 GPM	06/23/1983	SWSWSW	34	16N	55E	DW		GROUNDWATER	LARSEN, CYNTHIA L
42M P 51980		LG	34.00 GPM	06/23/1983	SWSWSW	34	16N	55E	DW		YELLOWSTONE RIVER	LARSEN, CYNTHIA L
42M W 26446		ST	15.00 GPM	12/31/1923	NENESE	28	11N	51E	PI		GROUNDWATER	LARSEN, JAMIE
42M W 26447		ST	10.00 GPM	12/31/1947	SWNWSW	15	11N	51E	PI		GROUNDWATER	LARSEN, JAMIE
42M W 26448		DM	15.00 GPM	12/31/1923	NENESE	28	11N	51E	PI		GROUNDWATER	LARSEN, JAMIE
42M W 26449		ST	15.00 GPM	09/30/1947	NWSWNW	25	11N	51E	PI		GROUNDWATER	LARSEN, JAMIE
42M W 107053		ST		03/20/1946	SWNENE	31	11N	52E	PI	UT	CONNS COULEE	LARSEN, JAMIE
42M C 51978		DM	10.00 GPM	06/23/1983	SWSWSW	34	16N	55E	DW		GROUNDWATER	LARSEN, JOHN ERIC
42M P 51980		LG	34.00 GPM	06/23/1983	SWSWSW	34	16N	55E	DW		YELLOWSTONE RIVER	LARSEN, JOHN ERIC
42M W 26446		ST	15.00 GPM	12/31/1923	NENESE	28	11N	51E	PI		GROUNDWATER	LARSEN, LORIN
42M W 26447		ST	10.00 GPM	12/31/1947	SWNWSW	15	11N	51E	PI		GROUNDWATER	LARSEN, LORIN
42M W 26448		DM	15.00 GPM	12/31/1923	NENESE	28	11N	51E	PI		GROUNDWATER	LARSEN, LORIN
42M W 26449		ST	15.00 GPM	09/30/1947	NWSWNW	25	11N	51E	PI		GROUNDWATER	LARSEN, LORIN
42M W 107053		ST		03/20/1946	SWNENE	31	11N	52E	PI	UT	CONNS COULEE	LARSEN, LORIN
42M W 115370		IR		04/24/1909	NESESE	36	12N	51E	PI		ASH CREEK	LARSEN, LORIN
42M W 115371		IR	204.00 GPM	01/16/1909	NENENE	1	11N	51E	PI		ASH CREEK	LARSEN, LORIN

DEPARTMENT OF NATURAL RESOURCES AND CONSERVATION

YELLOWSTONE RIVER, BELOW POWDER RIVER

BASIN 42M

INDEX OF CLAIMS BY OWNER, BY WATER RIGHT ID

TRIB Values: MP= Manmade Pit, NP=Natural Pit, SD=Secondary Diversion, SI=Subirrigation, SP=Spring, WS=Waste & Seepage, UT=Unnamed Tributary;

POD Indicator: &=Only First POD Listed

WATER RIGHT ID Values: (D, U, W, X) = Adjudication, (C, K, P, Q, R) = New Appropriations, (M) = Water Reservations

WATER RIGHT ID	LATE CLAIM	USE	FLOW RATE	ENFORCEABLE PRIORITY DATE	POINT OF DIVERSION					TRIB	SOURCE NAME	OWNER NAME
					QTR	SEC	TWP	RGE	CN			
42M C 42277		ST	10.00 GPM	12/03/1981	NENENW	17	12N	53E	PI		GROUNDWATER	LARSEN, WILLIAM H
42M C 42277		LG	10.00 GPM	12/03/1981	NENENW	17	12N	53E	PI		GROUNDWATER	LARSEN, WILLIAM H
42M C 42277		DM	10.00 GPM	12/03/1981	NENENW	17	12N	53E	PI		GROUNDWATER	LARSEN, WILLIAM H
42M W 115450		DM	10.00 GPM	12/31/1958	NWSESW	16	12N	51E	PI		GROUNDWATER	LARSEN, WILLIAM H
42M W 164462		ST		12/31/1950	N2N2	11	16N	55E	DW		DEER CREEK	LARSON, BONITA M
42M W 189832		ST		05/31/1940	NWNESW	35	17N	56E	DW	UT	BOX ELDER CREEK	LARSON, BONITA M
42M C 104493		DM	12.00 GPM	10/28/1998	NENWNW	24	23N	57E	RI		GROUNDWATER	LARSON, BRENDA
42M C 104493		IR	12.00 GPM	10/28/1998	NENWNW	24	23N	57E	RI		GROUNDWATER	LARSON, BRENDA
42M C 104493		LG	12.00 GPM	10/28/1998	NENWNW	24	23N	57E	RI		GROUNDWATER	LARSON, BRENDA
42M C 104493		ST	12.00 GPM	10/28/1998	NENWNW	24	23N	57E	RI		GROUNDWATER	LARSON, BRENDA
42M W 30133612		ST	10.00 GPM	12/31/1932	NWSWNW	24	23N	57E	RI		GROUNDWATER	LARSON, BRENDA
42M W 30133615		ST	10.00 GPM	12/31/1935	NENENE	26	23N	57E	RI		GROUNDWATER	LARSON, BRENDA
42M W 30133616		ST	35.00 GPM	12/31/1961	NWSESW	26	23N	57E	RI		GROUNDWATER	LARSON, BRENDA
42M C 35219		DM	10.00 GPM	06/17/1981	SWSESW	18	23N	58E	RI		GROUNDWATER	LARSON, CHRIS C
42M C 71712		DM	20.00 GPM	07/18/1989	NENESE	22	23N	57E	RI		GROUNDWATER	LARSON, CHRIS C
42M W 101399		ST		12/31/1930	NENE	30	23N	58E	RI	&	LONE TREE CREEK	LARSON, KRISTIN M
42M W 169007		ST		12/31/1930		29	23N	58E	RI		LONE TREE CREEK	LARSON, KRISTIN M
42M W 169008		ST		12/31/1930	SWSWNW	32	23N	58E	RI	SP	LONE TREE CREEK	LARSON, KRISTIN M
42M P 30127707		ST		07/01/2019	SESE	21	23N	58E	RI	UT	LONE TREE CREEK	LARSON, LOWELL H
42M P 30127708		ST		07/01/2019	NWSE	21	23N	58E	RI	UT	LONE TREE CREEK	LARSON, LOWELL H
42M C 71709		DM	6.50 GPM	07/14/1989	NWSWSW	22	23N	58E	RI		GROUNDWATER	LARSON, LOWELL H & JOANNE M REVOCABLE LIVING TRUST
42M W 168999		ST	8.00 GPM	12/31/1940	SWSWSE	2	21N	58E	RI		GROUNDWATER	LARSON, LOWELL H & JOANNE M REVOCABLE LIVING TRUST
42M W 169000		DM	8.00 GPM	12/31/1940	SWSWSE	2	21N	58E	RI		GROUNDWATER	LARSON, LOWELL H & JOANNE M REVOCABLE LIVING TRUST
42M C 30065084		DM	12.00 GPM	12/19/2012	SWSE	2	21N	58E	RI		GROUNDWATER	LARSON, LOWELL H & JOANNE M REVOCABLE LIVING TRUST

DEPARTMENT OF NATURAL RESOURCES AND CONSERVATION

YELLOWSTONE RIVER, BELOW POWDER RIVER

BASIN 42M

INDEX OF CLAIMS BY OWNER, BY WATER RIGHT ID

TRIB Values: MP= Manmade Pit, NP=Natural Pit, SD=Secondary Diversion, SI=Subirrigation, SP=Spring, WS=Waste & Seepage, UT=Unnamed Tributary;

POD Indicator: &=Only First POD Listed

WATER RIGHT ID Values: (D, U, W, X) = Adjudication, (C, K, P, Q, R) = New Appropriations, (M) = Water Reservations

WATER RIGHT ID	LATE CLAIM	USE	FLOW RATE	ENFORCEABLE PRIORITY DATE	POINT OF DIVERSION					TRIB	SOURCE NAME	OWNER NAME
					QTR	SEC	TWP	RGE	CN			
42M C 30065084		LG	12.00 GPM	12/19/2012	SWSE	2	21N	58E	RI		GROUNDWATER	LARSON, LOWELL H & JOANNE M REVOCABLE LIVING TRUST
42M W 16417		IR	1.78 CFS	12/31/1948	NWSWNW	19	23N	58E	RI	&	LONE TREE CREEK	LARSON, MERLYN D
42M W 16418		ST	5.00 GPM	12/31/1916	NWNENW	19	23N	58E	RI		GROUNDWATER	LARSON, MERLYN D
42M W 16419		ST	5.00 GPM	12/31/1938	NWNENW	19	23N	58E	RI		GROUNDWATER	LARSON, MERLYN D
42M W 16420		ST		12/31/1916	E2NW	18	23N	58E	RI	&	LONE TREE CREEK, NORTH FORK	LARSON, MERLYN D
42M C 23573		ST	6.50 GPM	07/12/1979	SENW	18	23N	57E	RI		GROUNDWATER	LARSON, MERLYN D
42M C 33061		DM	5.00 GPM	03/26/1981	NWNENW	19	23N	58E	RI		GROUNDWATER	LARSON, MERLYN D
42M C 33061		ST	5.00 GPM	03/26/1981	NWNENW	19	23N	58E	RI		GROUNDWATER	LARSON, MERLYN D
42M C 33062		DM	10.00 GPM	03/26/1981	NWNENW	19	23N	58E	RI		GROUNDWATER	LARSON, MERLYN D
42M C 109559		DM	10.00 GPM	10/21/1999	SWSW	18	23N	58E	RI		GROUNDWATER	LARSON, MERLYN D
42M C 116919		ST	10.00 GPM	09/24/2001	SWSESE	25	23N	57E	RI		GROUNDWATER	LARSON, MERLYN D
42M C 30104446		ST	10.00 GPM	11/10/2015	SWSW	18	23N	57E	RI		GROUNDWATER	LARSON, MERLYN D
42M C 35219		DM	10.00 GPM	06/17/1981	SWSESW	18	23N	58E	RI		GROUNDWATER	LARSON, MICHELLE R
42M C 71712		DM	20.00 GPM	07/18/1989	NENESE	22	23N	57E	RI		GROUNDWATER	LARSON, MICHELLE R
42M W 122080		DM	10.00 GPM	12/31/1942	NENENW	23	21N	57E	RI		GROUNDWATER	LARSON, NICOLLE
42M W 16417		IR	1.78 CFS	12/31/1948	NWSWNW	19	23N	58E	RI	&	LONE TREE CREEK	LARSON, ROSEMARY
42M W 16418		ST	5.00 GPM	12/31/1916	NWNENW	19	23N	58E	RI		GROUNDWATER	LARSON, ROSEMARY
42M W 16419		ST	5.00 GPM	12/31/1938	NWNENW	19	23N	58E	RI		GROUNDWATER	LARSON, ROSEMARY
42M W 16420		ST		12/31/1916	E2NW	18	23N	58E	RI	&	LONE TREE CREEK, NORTH FORK	LARSON, ROSEMARY
42M C 33061		ST	5.00 GPM	03/26/1981	NWNENW	19	23N	58E	RI		GROUNDWATER	LARSON, ROSEMARY
42M C 33061		DM	5.00 GPM	03/26/1981	NWNENW	19	23N	58E	RI		GROUNDWATER	LARSON, ROSEMARY
42M C 33062		DM	10.00 GPM	03/26/1981	NWNENW	19	23N	58E	RI		GROUNDWATER	LARSON, ROSEMARY
42M C 109559		DM	10.00 GPM	10/21/1999	SWSW	18	23N	58E	RI		GROUNDWATER	LARSON, ROSEMARY
42M C 30104446		ST	10.00 GPM	11/10/2015	SWSW	18	23N	57E	RI		GROUNDWATER	LARSON, ROSEMARY
42M C 36275		DM	24.00 GPM	10/01/1981	NENENE	22	23N	57E	RI		GROUNDWATER	LARSON, TERESA

DEPARTMENT OF NATURAL RESOURCES AND CONSERVATION

YELLOWSTONE RIVER, BELOW POWDER RIVER

BASIN 42M

INDEX OF CLAIMS BY OWNER, BY WATER RIGHT ID

TRIB Values: MP= Manmade Pit, NP=Natural Pit, SD=Secondary Diversion, SI=Subirrigation, SP=Spring, WS=Waste & Seepage, UT=Unnamed Tributary;

POD Indicator: &=Only First POD Listed

WATER RIGHT ID Values: (D, U, W, X) = Adjudication, (C, K, P, Q, R) = New Appropriations, (M) = Water Reservations

WATER RIGHT ID	LATE CLAIM	USE	FLOW RATE	ENFORCEABLE PRIORITY DATE	POINT OF DIVERSION					TRIB	SOURCE NAME	OWNER NAME
					QTR	SEC	TWP	RGE	CN			
42M C 74093		DM	12.00 GPM	02/21/1990	SESESE	29	23N	59E	RI		GROUNDWATER	LARSON, TIM
42M C 104493		IR	12.00 GPM	10/28/1998	NENWNW	24	23N	57E	RI		GROUNDWATER	LARSON, TIM D
42M C 104493		ST	12.00 GPM	10/28/1998	NENWNW	24	23N	57E	RI		GROUNDWATER	LARSON, TIM D
42M C 104493		LG	12.00 GPM	10/28/1998	NENWNW	24	23N	57E	RI		GROUNDWATER	LARSON, TIM D
42M C 104493		DM	12.00 GPM	10/28/1998	NENWNW	24	23N	57E	RI		GROUNDWATER	LARSON, TIM D
42M W 30133612		ST	10.00 GPM	12/31/1932	NWSWNW	24	23N	57E	RI		GROUNDWATER	LARSON, TIM D
42M W 30133615		ST	10.00 GPM	12/31/1935	NENENE	26	23N	57E	RI		GROUNDWATER	LARSON, TIM D
42M W 30133616		ST	35.00 GPM	12/31/1961	NWSESW	26	23N	57E	RI		GROUNDWATER	LARSON, TIM D
42M W 101399		ST		12/31/1930	NENE	30	23N	58E	RI	&	LONE TREE CREEK	LARSON, TIMOTHY A
42M W 169007		ST		12/31/1930		29	23N	58E	RI		LONE TREE CREEK	LARSON, TIMOTHY A
42M W 169008		ST		12/31/1930	SWSWNW	32	23N	58E	RI	SP	LONE TREE CREEK	LARSON, TIMOTHY A
42M W 30113463		ST		12/31/1908	SWSWNE	9	23N	58E	RI	& UT	BRORSON CREEK	LASSEY, JUDITH J
42M W 30113471		ST	25.00 GPM	12/31/1908	SWSESE	9	23N	58E	RI		GROUNDWATER	LASSEY, JUDITH J
42M W 30113472		ST	30.00 GPM	06/28/2017	SESENW	9	23N	58E	RI		GROUNDWATER	LASSEY, JUDITH J
42M P 30150520		ST		11/16/2020	NWSE	9	23N	58E	RI		BRORSON CREEK	LASSEY, JUDITH J
42M W 30113463		ST		12/31/1908	SWSWNE	9	23N	58E	RI	& UT	BRORSON CREEK	LASSEY, RODNEY
42M W 30113471		ST	25.00 GPM	12/31/1908	SWSESE	9	23N	58E	RI		GROUNDWATER	LASSEY, RODNEY
42M W 30113472		ST	30.00 GPM	06/28/2017	SESENW	9	23N	58E	RI		GROUNDWATER	LASSEY, RODNEY
42M P 30150520		ST		11/16/2020	NWSE	9	23N	58E	RI		BRORSON CREEK	LASSEY, RODNEY
42M C 30029654		DM	10.00 GPM	10/03/2007	SWNWSW	14	23N	59E	RI		GROUNDWATER	LASSEY, RON
42M W 12050		ST		12/31/1941	SWNW	6	14N	54E	DW	&	CLEAR CREEK	LASSLE SIMMENTALS INC.
42M C 74356		ST	5.00 GPM	04/23/1990	SESESW	8	14N	54E	DW		GROUNDWATER	LASSLE SIMMENTALS INC.
42M C 74357		ST	50.00 GPM	04/23/1990	S2SWSW	15	14N	54E	DW		GROUNDWATER	LASSLE SIMMENTALS INC.
42M C 74358		ST	1.00 GPM	04/23/1990	NENESW	17	14N	54E	DW		GROUNDWATER	LASSLE SIMMENTALS INC.
42M C 77522		ST	15.00 GPM	04/22/1991	SWSESE	17	14N	54E	DW		GROUNDWATER	LASSLE SIMMENTALS INC.
42M C 30008520		DM		10/30/2003	SWNW	18	14N	54E	DW		GROUNDWATER	LASSLE SIMMENTALS INC.
42M C 30103460		DM	30.00 GPM	08/12/2015	SESENW	12	13N	53E	DW		GROUNDWATER	LASSLE SIMMENTALS INC.

DEPARTMENT OF NATURAL RESOURCES AND CONSERVATION

YELLOWSTONE RIVER, BELOW POWDER RIVER

BASIN 42M

INDEX OF CLAIMS BY OWNER, BY WATER RIGHT ID

TRIB Values: MP= Manmade Pit, NP=Natural Pit, SD=Secondary Diversion, SI=Subirrigation, SP=Spring, WS=Waste & Seepage, UT=Unnamed Tributary;

POD Indicator: &=Only First POD Listed

WATER RIGHT ID Values: (D, U, W, X) = Adjudication, (C, K, P, Q, R) = New Appropriations, (M) = Water Reservations

WATER RIGHT ID	LATE CLAIM	USE	FLOW RATE	ENFORCEABLE PRIORITY DATE	POINT OF DIVERSION					TRIB	SOURCE NAME	OWNER NAME
					QTR	SEC	TWP	RGE	CN			
42M C 30103460		ST	30.00 GPM	08/12/2015	SE	12	13N	53E	DW		GROUNDWATER	LASSLE SIMMENTALS INC.
42M C 30104437		ST	30.00 GPM	11/09/2015	SWSW	9	14N	53E	DW		GROUNDWATER	LASSLE SIMMENTALS INC.
42M C 30150247		DM	15.00 GPM	10/13/2020	NWSW	31	14N	54E	DW		GROUNDWATER	LASSLE SIMMENTALS INC.
42M C 30150253		ST	15.00 GPM	10/13/2020	SESESE	1	14N	53E	DW		GROUNDWATER	LASSLE SIMMENTALS INC.
42M C 21032		DM	5.00 GPM	11/16/1978	SE	34	13N	52E	PI		GROUNDWATER	LASSLE, BERTA
42M W 30145092		DM	1.50 GPM	12/31/1906	NWSWSE	16	12N	51E	PI		GROUNDWATER	LASSLE, DANIEL
42M W 26522		DM	20.00 GPM	07/31/1961	NWNWNE	21	12N	51E	PI		GROUNDWATER	LASSLE, FAYE C
42M C 36267		DM	10.00 GPM	07/28/1981	SE	21	12N	51E	PI		GROUNDWATER	LASSLE, FAYE C
42M W 26522		DM	20.00 GPM	07/31/1961	NWNWNE	21	12N	51E	PI		GROUNDWATER	LASSLE, JORDAN L
42M C 36267		DM	10.00 GPM	07/28/1981	SE	21	12N	51E	PI		GROUNDWATER	LASSLE, JORDAN L
42M W 30145092		DM	1.50 GPM	12/31/1906	NWSWSE	16	12N	51E	PI		GROUNDWATER	LASSLE, PAMELA
42M C 1645		DM	4.00 GPM	02/28/1974	SWNW	24	15N	52E	DW		GROUNDWATER	LATKA, DENNIS
42M C 1645		ST	4.00 GPM	02/28/1974	SWNW	24	15N	52E	DW		GROUNDWATER	LATKA, DENNIS
42M C 51795		ST	4.00 GPM	12/07/1982	NWSWNW	24	15N	52E	DW		GROUNDWATER	LATKA, DENNIS
42M C 51795		DM	4.00 GPM	12/07/1982	NWSWNW	24	15N	52E	DW		GROUNDWATER	LATKA, DENNIS
42M W 165209		ST	4.00 GPM	04/15/1951	SESWNW	24	15N	52E	DW		GROUNDWATER	LATKA, DENNIS
42M W 165210		ST		09/19/1910	SWNWSW	18	15N	53E	DW	SP	CLEAR CREEK	LATKA, DENNIS
42M W 165211		ST		06/19/1950	NWSWNW	24	15N	52E	DW	UT	CLEAR CREEK	LATKA, DENNIS
42M W 165212		MD	4.00 GPM	06/18/1958	SESWNW	24	15N	52E	DW		GROUNDWATER	LATKA, DENNIS
42M W 169053		ST	7.00 GPM	10/01/1940	SENESE	13	15N	52E	DW	SP	CLEAR CREEK	LATKA, DENNIS
42M W 169054		ST	7.00 GPM	10/01/1940	NESENW	19	15N	53E	DW	SP	CLEAR CREEK	LATKA, DENNIS
42M W 169055		ST	17.00 GPM	12/31/1963	SWNWNW	18	15N	53E	DW		GROUNDWATER	LATKA, DENNIS
42M W 169056		ST	9.00 GPM	07/31/1922	SWSENW	13	15N	52E	DW	SP	CLEAR CREEK	LATKA, DENNIS
42M W 169057		ST		12/31/1940	NENW	18	15N	53E	DW		CLEAR CREEK	LATKA, DENNIS
42M C 1645		ST	4.00 GPM	02/28/1974	SWNW	24	15N	52E	DW		GROUNDWATER	LATKA, STEPHEN & JOSEPHINE FAMILY TRUST
42M C 1645		DM	4.00 GPM	02/28/1974	SWNW	24	15N	52E	DW		GROUNDWATER	LATKA, STEPHEN & JOSEPHINE FAMILY TRUST

DEPARTMENT OF NATURAL RESOURCES AND CONSERVATION

YELLOWSTONE RIVER, BELOW POWDER RIVER

BASIN 42M

INDEX OF CLAIMS BY OWNER, BY WATER RIGHT ID

TRIB Values: MP= Manmade Pit, NP=Natural Pit, SD=Secondary Diversion, SI=Subirrigation, SP=Spring, WS=Waste & Seepage, UT=Unnamed Tributary;

POD Indicator: &=Only First POD Listed

WATER RIGHT ID Values: (D, U, W, X) = Adjudication, (C, K, P, Q, R) = New Appropriations, (M) = Water Reservations

WATER RIGHT ID	LATE CLAIM	USE	FLOW RATE	ENFORCEABLE PRIORITY DATE	POINT OF DIVERSION					TRIB	SOURCE NAME	OWNER NAME
					QTR	SEC	TWP	RGE	CN			
42M C 51795		DM	4.00 GPM	12/07/1982	NWSWNW	24	15N	52E	DW		GROUNDWATER	LATKA, STEPHEN & JOSEPHINE FAMILY TRUST
42M C 51795		ST	4.00 GPM	12/07/1982	NWSWNW	24	15N	52E	DW		GROUNDWATER	LATKA, STEPHEN & JOSEPHINE FAMILY TRUST
42M W 165209		ST	4.00 GPM	04/15/1951	SESWNW	24	15N	52E	DW		GROUNDWATER	LATKA, STEPHEN & JOSEPHINE FAMILY TRUST
42M W 165210		ST		09/19/1910	SWNWSW	18	15N	53E	DW	SP	CLEAR CREEK	LATKA, STEPHEN & JOSEPHINE FAMILY TRUST
42M W 165211		ST		06/19/1950	NWSWNW	24	15N	52E	DW	UT	CLEAR CREEK	LATKA, STEPHEN & JOSEPHINE FAMILY TRUST
42M W 165212		MD	4.00 GPM	06/18/1958	SESWNW	24	15N	52E	DW		GROUNDWATER	LATKA, STEPHEN & JOSEPHINE FAMILY TRUST
42M W 169053		ST	7.00 GPM	10/01/1940	SENESE	13	15N	52E	DW	SP	CLEAR CREEK	LATKA, STEPHEN & JOSEPHINE FAMILY TRUST
42M W 169054		ST	7.00 GPM	10/01/1940	NESENW	19	15N	53E	DW	SP	CLEAR CREEK	LATKA, STEPHEN & JOSEPHINE FAMILY TRUST
42M W 169055		ST	17.00 GPM	12/31/1963	SWNWNW	18	15N	53E	DW		GROUNDWATER	LATKA, STEPHEN & JOSEPHINE FAMILY TRUST
42M W 169056		ST	9.00 GPM	07/31/1922	SWSENW	13	15N	52E	DW	SP	CLEAR CREEK	LATKA, STEPHEN & JOSEPHINE FAMILY TRUST
42M W 169057		ST		12/31/1940	NENW	18	15N	53E	DW		CLEAR CREEK	LATKA, STEPHEN & JOSEPHINE FAMILY TRUST
42M P 36939		ST		10/13/1981		6	13N	59E	WI	UT	GLENDIVE CREEK	LAUF, JACK
42M W 163496		ST		12/31/1961	NWNESW	4	20N	60E	RI	UT	OBRIEN CREEK	LAUMEYER, ROBERT A
42M W 163501		ST		12/31/1961	N2NWNW	9	20N	60E	RI	UT	OBRIEN CREEK	LAUMEYER, ROBERT A
42M C 30070065		ST	7.00 GPM	07/07/2014	NENW	4	20N	60E	RI		GROUNDWATER	LAUMEYER, ROBERT A
42M C 53213		ST	5.00 GPM	07/13/1983	SESESE	4	20N	60E	RI		GROUNDWATER	LAUMEYER, ROBERT L
42M C 53213		DM	5.00 GPM	07/13/1983	SESESE	4	20N	60E	RI		GROUNDWATER	LAUMEYER, ROBERT L
42M W 165760		ST		07/14/1933	NENESE	3	20N	60E	RI		OBRIEN CREEK	LAUMEYER, ROBERT L
42M W 165761		ST		06/23/1923	NWNENE	9	20N	60E	RI	SP	OBRIEN CREEK	LAUMEYER, ROBERT L
42M W 165762		ST		06/23/1923	NENWNE	9	20N	60E	RI	SP	OBRIEN CREEK	LAUMEYER, ROBERT L
42M W 165763		ST	10.00 GPM	06/25/1911	SWNESW	32	21N	60E	RI		GROUNDWATER	LAUMEYER, ROBERT L
42M W 165764		DM	0.50 GPM	06/23/1923	SESESE	4	20N	60E	RI	SP	OBRIEN CREEK	LAUMEYER, ROBERT L
42M W 169039		ST	8.00 GPM	08/06/1963	NESWNW	10	20N	60E	RI		GROUNDWATER	LAUMEYER, ROBERT L
42M C 50290		ST	7.00 GPM	10/06/1982	SWSENE	20	24N	59E	RI		GROUNDWATER	LAWHEAD, RHONDA
42M W 165223		ST	7.00 GPM	12/31/1910	SESWNW	21	24N	59E	RI		GROUNDWATER	LAWHEAD, RHONDA
42M W 165224		MD	10.00 GPM	12/31/1910	SESWNW	21	24N	59E	RI		GROUNDWATER	LAWHEAD, RHONDA
42M W 30113463		ST		12/31/1908	SWSWNE	9	23N	58E	RI	& UT	BRORSON CREEK	LAWHEAD, RHONDA
42M W 30113471		ST	25.00 GPM	12/31/1908	SWSESE	9	23N	58E	RI		GROUNDWATER	LAWHEAD, RHONDA

DEPARTMENT OF NATURAL RESOURCES AND CONSERVATION

YELLOWSTONE RIVER, BELOW POWDER RIVER

BASIN 42M

INDEX OF CLAIMS BY OWNER, BY WATER RIGHT ID

TRIB Values: MP= Manmade Pit, NP=Natural Pit, SD=Secondary Diversion, SI=Subirrigation, SP=Spring, WS=Waste & Seepage, UT=Unnamed Tributary;

POD Indicator: &=Only First POD Listed

WATER RIGHT ID Values: (D, U, W, X) = Adjudication, (C, K, P, Q, R) = New Appropriations, (M) = Water Reservations

WATER RIGHT ID	LATE CLAIM	USE	FLOW RATE	ENFORCEABLE PRIORITY DATE	POINT OF DIVERSION					TRIB	SOURCE NAME	OWNER NAME				
					QTR	SEC	TWP	RGE	CN							
42M W 30113472		ST	30.00 GPM	06/28/2017	SE	EN	W	9	23	N	58	E	RI		GROUNDWATER	LAWHEAD, RHONDA
42M P 30150520		ST		11/16/2020	N	W	SE	9	23	N	58	E	RI		BRORSON CREEK	LAWHEAD, RHONDA
42M C 78201		DM	12.00 GPM	05/30/1991	N	W	N	12	20	N	58	E	RI		GROUNDWATER	LAWRANCE, DANIEL M
42M C 66191		DM	12.00 GPM	12/21/1987	S	E	N	21	21	N	58	E	RI		GROUNDWATER	LAWRANCE, DAVID J
42M C 66191		DM	12.00 GPM	12/21/1987	S	E	N	21	21	N	58	E	RI		GROUNDWATER	LAWRANCE, TRACY M
42M C 41900		ST	2.00 GPM	12/22/1981	N	E	S	31	16	N	50	E	PI		GROUNDWATER	LAZY 44 LLC
42M C 42540		DM	6.00 GPM	12/22/1981	S	E	N	32	16	N	50	E	PI		GROUNDWATER	LAZY 44 LLC
42M C 42540		ST	6.00 GPM	12/22/1981	S	E	N	32	16	N	50	E	PI		GROUNDWATER	LAZY 44 LLC
42M C 30103597		DM	10.00 GPM	08/12/2015	S	E	N	32	16	N	50	E	PI		GROUNDWATER	LAZY 44 LLC
42M C 30103597		ST	10.00 GPM	08/12/2015	S	E	N	32	16	N	50	E	PI		GROUNDWATER	LAZY 44 LLC
42M C 30103724		ST	20.00 GPM	09/09/2015	S	W	S	31	16	N	50	E	PI		GROUNDWATER	LAZY 44 LLC
42M C 44961		ST	5.00 GPM	05/11/1982	S	E	S	8	23	N	54	E	RI		GROUNDWATER	LAZY D BAR SEVEN RANCH INC
42M C 9672		ST	15.00 GPM	09/30/1976	S	E	N	14	12	N	53	E	PI		GROUNDWATER	LAZY HEART X INC
42M C 9672		DM	15.00 GPM	09/30/1976	S	E	N	14	12	N	53	E	PI		GROUNDWATER	LAZY HEART X INC
42M W 26374		ST		05/28/1942	S	E	N	29	13	N	54	E	PI	SP	CABIN CREEK	LAZY HEART X INC
42M W 26375		ST		05/28/1942	E	2	S	32	13	N	54	E	PI	SP	SPRING CREEK	LAZY HEART X INC
42M C 17877		ST	12.00 GPM	03/07/1978	N	E	S	18	22	N	58	E	RI		GROUNDWATER	L-C ANVIK INC
42M C 17877		DM	12.00 GPM	03/07/1978	N	E	S	18	22	N	58	E	RI		GROUNDWATER	L-C ANVIK INC
42M W 3758		ST		05/30/1971	N	W	S	6	15	N	55	E	DW	SP	UPPER SEVENMILE CREEK	LEAL, JOSEPH M
42M W 3759		DM	4.50 GPM	06/17/1972	N	E	S	6	15	N	55	E	DW		GROUNDWATER	LEAL, JOSEPH M
42M W 39034		DM	10.00 GPM	12/31/1934	N	W	N	23	17	N	56	E	DW	SP	BOX ELDER CREEK	LEAL, JOSEPH M
42M W 39035		ST		12/31/1934	N	2	N	23	17	N	56	E	DW &	UT	BOX ELDER CREEK	LEAL, JOSEPH M
42M C 61846		DM	5.00 GPM	05/13/1986	N	E	S	6	15	N	55	E	DW		GROUNDWATER	LEAL, JOSEPH M
42M C 22410		DM	15.00 GPM	04/18/1979	S	E	S	12	22	N	58	E	RI		GROUNDWATER	LEASTMAN, DAVID J
42M W 30119826		DM	5.00 GPM	12/31/1959	S	E	S	12	22	N	58	E	RI		GROUNDWATER	LEASTMAN, DAVID J

DEPARTMENT OF NATURAL RESOURCES AND CONSERVATION

YELLOWSTONE RIVER, BELOW POWDER RIVER

BASIN 42M

INDEX OF CLAIMS BY OWNER, BY WATER RIGHT ID

TRIB Values: MP= Manmade Pit, NP=Natural Pit, SD=Secondary Diversion, SI=Subirrigation, SP=Spring, WS=Waste & Seepage, UT=Unnamed Tributary;

POD Indicator: &=Only First POD Listed

WATER RIGHT ID Values: (D, U, W, X) = Adjudication, (C, K, P, Q, R) = New Appropriations, (M) = Water Reservations

WATER RIGHT ID	LATE CLAIM	USE	FLOW RATE	ENFORCEABLE PRIORITY DATE	POINT OF DIVERSION					TRIB	SOURCE NAME	OWNER NAME
					QTR	SEC	TWP	RGE	CN			
42M C 22410		DM	15.00 GPM	04/18/1979	SESENE	12	22N	58E	RI		GROUNDWATER	LEASTMAN, REGINA R
42M C 97747		DM	10.00 GPM	04/23/1996	NWNESE	30	23N	59E	RI		GROUNDWATER	LECHNER, TIM C
42M C 117578		ST	10.00 GPM	11/01/2001	NWSENE	18	15N	55E	DW		GROUNDWATER	LEDOUX, DENNIS D
42M W 163480		CM	10.00 GPM	12/31/1950	SESWSW	27	16N	55E	DW		GROUNDWATER	LEE JAMES LLC
42M W 115118		MD	9.00 GPM	12/31/1923	NWSWSE	16	12N	51E	PI		GROUNDWATER	LEE, ANDREW L
42M C 30021383		DM		01/17/2006	SWNW	4	15N	55E	DW		GROUNDWATER	LEE, ELAINE E
42M C 30021390		DM		01/17/2006	SWNW	4	15N	55E	DW		GROUNDWATER	LEE, ELAINE E
42M C 107010		MD	25.00 GPM	06/21/1999	NE	35	16N	56E	DW		GROUNDWATER	LEE, JUDY R
42M W 115118		MD	9.00 GPM	12/31/1923	NWSWSE	16	12N	51E	PI		GROUNDWATER	LEE, KRISTEN
42M C 106948		DM	10.00 GPM	02/18/1999	SENESE	27	16N	55E	DW		GROUNDWATER	LEE, MARY B
42M C 106948		DM	10.00 GPM	02/18/1999	SENESE	27	16N	55E	DW		GROUNDWATER	LEE, MICHAEL W
42M C 22554		DM	10.00 GPM	04/30/1979	NESWSW	8	24N	60E	RI		GROUNDWATER	LEENS, ART
42M W 101520		ST	5.00 GPM	07/31/1948	NWSWSW	22	16N	51E	DW		GROUNDWATER	LEHMAN, RENEE E
42M W 101523		ST		12/31/1925	NWSWSW	22	16N	51E	DW	SP	CLEAR CREEK, SOUTH FORK	LEHMAN, RENEE E
42M W 101524		ST	5.00 GPM	06/02/1958	SWNWSW	22	16N	51E	DW		GROUNDWATER	LEHMAN, RENEE E
42M W 164418		ST		12/31/1951	NWNENW	1	20N	54E	DW		BURNS CREEK	LEITE, ALCIONE & ELIZABETH REVOCABLE TRUST
42M C 1213		ST	38.00 GPM	12/24/1973	SESE	8	20N	59E	RI		GROUNDWATER	LELAND, JOE K
42M W 2129		ST	5.00 GPM	12/31/1920	SESWSW	15	20N	59E	RI	SP	SHADWELL CREEK	LELAND, JOE K
42M W 2133		ST	8.00 GPM	03/27/1980	NWNESE	26	20N	59E	RI		GROUNDWATER	LELAND, JOE K
42M W 2134		ST		12/31/1958		15	20N	59E	RI	&	SHADWELL CREEK	LELAND, JOE K
42M W 2135		ST	8.00 GPM	12/31/1949	NESWSW	14	20N	59E	RI		GROUNDWATER	LELAND, JOE K
42M C 22042		DM	30.00 GPM	03/07/1979	NENENWNE	7	20N	59E	RI		GROUNDWATER	LELAND, JOE K
42M C 22042		ST	30.00 GPM	03/07/1979	NENENWNE	7	20N	59E	RI		GROUNDWATER	LELAND, JOE K

DEPARTMENT OF NATURAL RESOURCES AND CONSERVATION

YELLOWSTONE RIVER, BELOW POWDER RIVER

BASIN 42M

INDEX OF CLAIMS BY OWNER, BY WATER RIGHT ID

TRIB Values: MP= Manmade Pit, NP=Natural Pit, SD=Secondary Diversion, SI=Subirrigation, SP=Spring, WS=Waste & Seepage, UT=Unnamed Tributary;

POD Indicator: &=Only First POD Listed

WATER RIGHT ID Values: (D, U, W, X) = Adjudication, (C, K, P, Q, R) = New Appropriations, (M) = Water Reservations

WATER RIGHT ID	LATE CLAIM	USE	FLOW RATE	ENFORCEABLE PRIORITY DATE	POINT OF DIVERSION					TRIB	SOURCE NAME	OWNER NAME
					QTR	SEC	TWP	RGE	CN			
42M C 30744		ST	30.00 GPM	12/10/1980	SESWSW	14	20N	59E	RI		GROUNDWATER	LELAND, JOE K
42M W 163359		ST		12/31/1930	N2	7	20N	59E	RI	&	SHADWELL CREEK	LELAND, JOE K
42M C 30113069		ST	20.00 GPM	08/31/2017	SENE	23	20N	59E	RI		GROUNDWATER	LELAND, JOE K
42M C 30113511		ST	15.00 GPM	09/21/2017	NWNE	36	21N	58E	RI		GROUNDWATER	LELAND, JOE K
42M C 30748		DM	10.00 GPM	11/13/1980	NWSWNE	34	22N	59E	RI		GROUNDWATER	LELAND, TAMRA N
42M C 32640		DM	10.00 GPM	04/14/1981	NESWNE	34	22N	59E	RI		GROUNDWATER	LELAND, TAMRA N
42M C 71745		DM	9.00 GPM	08/23/1989	NWSWNE	34	22N	59E	RI		GROUNDWATER	LELAND, TAMRA N
42M C 30748		DM	10.00 GPM	11/13/1980	NWSWNE	34	22N	59E	RI		GROUNDWATER	LELAND, TIMOTHY K
42M C 32640		DM	10.00 GPM	04/14/1981	NESWNE	34	22N	59E	RI		GROUNDWATER	LELAND, TIMOTHY K
42M C 71745		DM	9.00 GPM	08/23/1989	NWSWNE	34	22N	59E	RI		GROUNDWATER	LELAND, TIMOTHY K
42M C 116205		LG	22.00 GPM	06/15/2001	SWNESW	16	12N	51E	PI		GROUNDWATER	LEMOINE, KRISSY
42M C 116205		DM	22.00 GPM	06/15/2001	SWNESW	16	12N	51E	PI		GROUNDWATER	LEMOINE, KRISSY
42M C 63920		DM	8.00 GPM	09/17/1986	NWSWNW	30	24N	60E	RI		GROUNDWATER	LEO, KELLY J
42M C 30070052		ST	35.00 GPM	07/03/2014	SWNW	30	24N	60E	RI		GROUNDWATER	LEO, KELLY J
42M C 30070052		LG	35.00 GPM	07/03/2014	SWNW	30	24N	60E	RI		GROUNDWATER	LEO, KELLY J
42M C 30070136		MD	18.00 GPM	07/11/2014	NWSWNW	30	24N	60E	RI		GROUNDWATER	LEO, KELLY J
42M C 30070136		LG	18.00 GPM	07/11/2014	NWSWNW	30	24N	60E	RI		GROUNDWATER	LEO, KELLY J
42M C 30070136		DM	18.00 GPM	07/11/2014	NWSWNW	30	24N	60E	RI		GROUNDWATER	LEO, KELLY J
42M C 63920		DM	8.00 GPM	09/17/1986	NWSWNW	30	24N	60E	RI		GROUNDWATER	LEO, TOM A
42M C 30070052		LG	35.00 GPM	07/03/2014	SWNW	30	24N	60E	RI		GROUNDWATER	LEO, TOM A
42M C 30070052		ST	35.00 GPM	07/03/2014	SWNW	30	24N	60E	RI		GROUNDWATER	LEO, TOM A
42M C 30070136		MD	18.00 GPM	07/11/2014	NWSWNW	30	24N	60E	RI		GROUNDWATER	LEO, TOM A
42M C 30070136		DM	18.00 GPM	07/11/2014	NWSWNW	30	24N	60E	RI		GROUNDWATER	LEO, TOM A
42M C 30070136		LG	18.00 GPM	07/11/2014	NWSWNW	30	24N	60E	RI		GROUNDWATER	LEO, TOM A
42M C 99126		DM	15.00 GPM	01/23/1997	NENENE	32	23N	59E	RI		GROUNDWATER	LEPEL, JOHANNA R
42M C 30048066		ST	19.50 GPM	12/22/2009	SENESE	8	22N	59E	RI		GROUNDWATER	LEPEL, MAVIRDA N

DEPARTMENT OF NATURAL RESOURCES AND CONSERVATION

YELLOWSTONE RIVER, BELOW POWDER RIVER

BASIN 42M

INDEX OF CLAIMS BY OWNER, BY WATER RIGHT ID

TRIB Values: MP= Manmade Pit, NP=Natural Pit, SD=Secondary Diversion, SI=Subirrigation, SP=Spring, WS=Waste & Seepage, UT=Unnamed Tributary;

POD Indicator: &=Only First POD Listed

WATER RIGHT ID Values: (D, U, W, X) = Adjudication, (C, K, P, Q, R) = New Appropriations, (M) = Water Reservations

WATER RIGHT ID	LATE CLAIM	USE	FLOW RATE	ENFORCEABLE PRIORITY DATE	POINT OF DIVERSION					TRIB	SOURCE NAME	OWNER NAME
					QTR	SEC	TWP	RGE	CN			
42M C 30048066		IR	19.50 GPM	12/22/2009	SENESE	8	22N	59E	RI		GROUNDWATER	LEPEL, MAVIRDA N
42M C 30048066		DM	19.50 GPM	12/22/2009	SENESE	8	22N	59E	RI		GROUNDWATER	LEPEL, MAVIRDA N
42M C 30048066		LG	19.50 GPM	12/22/2009	SENESE	8	22N	59E	RI		GROUNDWATER	LEPEL, MAVIRDA N
42M W 46781		ST		01/07/1920	NWNWSE	22	21N	56E	RI	SP	DUNLAP CREEK	LER FARMS
42M C 57391		ST	5.00 GPM	01/07/1985	SWSWNE	7	20N	57E	RI		GROUNDWATER	LER FARMS
42M C 78239		ST	3.50 GPM	07/17/1991	SWNENW	5	20N	57E	RI		GROUNDWATER	LER FARMS
42M W 117232		IR		01/22/1920	NWSWNW	22	21N	56E	RI	SI	DUNLAP CREEK	LER FARMS
42M W 117233		MD	15.00 GPM	12/31/1932	SESESE	29	21N	57E	RI		GROUNDWATER	LER FARMS
42M W 117234		ST	9.00 GPM	12/31/1958	SWSESE	31	21N	57E	RI		GROUNDWATER	LER FARMS
42M W 165304		ST	20.00 GPM	12/31/1926	SESWSE	4	20N	57E	RI	SP	DUNLAP CREEK	LER FARMS
42M W 165306		ST		01/06/1969	NESENW	5	20N	57E	RI	UT	DUNLAP CREEK	LER FARMS
42M W 165307		ST		06/05/1897	SWSENE	5	20N	57E	RI	SP	DUNLAP CREEK	LER FARMS
42M W 165308		ST		06/05/1897	NESENW	5	20N	57E	RI	SP	DUNLAP CREEK	LER FARMS
42M W 165309		ST		12/31/1940	NENENE	9	20N	57E	RI	SP	DUNLAP CREEK	LER FARMS
42M W 165310		ST		12/31/1940	SWSWSW	4	20N	57E	RI	SP	DUNLAP CREEK	LER FARMS
42M W 178322		ST		01/06/1969	SENWNW	6	20N	57E	RI	SP	DUNLAP CREEK	LER FARMS
42M W 182760		ST	15.00 GPM	04/29/1982	SESESE	10	20N	57E	RI		GROUNDWATER	LER FARMS
42M W 182761		ST	20.00 GPM	04/29/1982	SWSWSW	10	20N	57E	RI		GROUNDWATER	LER FARMS
42M W 102703		ST	10.00 GPM	12/31/1913	NENENW	28	21N	57E	RI		GROUNDWATER	LER, BRIAN E
42M W 102704		DM	10.00 GPM	12/31/1913	NENENW	28	21N	57E	RI		GROUNDWATER	LER, BRIAN E
42M C 96336		ST	2.50 GPM	11/22/1995	NWNWNW	23	20N	57E	RI		GROUNDWATER	LER, DAVID
42M W 165279		ST	25.00 GPM	03/16/1966	SWSESE	25	20N	57E	RI		GROUNDWATER	LER, DAVID
42M W 165280		ST	15.00 GPM	06/03/1970	NENWNE	25	20N	57E	RI		GROUNDWATER	LER, DAVID
42M W 165286		ST	30.00 GPM	01/12/1970	NESWSW	24	20N	57E	RI		GROUNDWATER	LER, DAVID
42M W 165287		ST		01/06/1969	NESWSE	23	20N	57E	RI	MP	PEABODY COULEE	LER, DAVID
42M P 30114906		IR	850.00 GPM	12/21/2017	SWNWNE	25	20N	57E	RI		GROUNDWATER	LER, DAVID
42M W 102703		ST	10.00 GPM	12/31/1913	NENENW	28	21N	57E	RI		GROUNDWATER	LER, DENICE M
42M W 102704		DM	10.00 GPM	12/31/1913	NENENW	28	21N	57E	RI		GROUNDWATER	LER, DENICE M

DEPARTMENT OF NATURAL RESOURCES AND CONSERVATION

YELLOWSTONE RIVER, BELOW POWDER RIVER

BASIN 42M

INDEX OF CLAIMS BY OWNER, BY WATER RIGHT ID

TRIB Values: MP= Manmade Pit, NP=Natural Pit, SD=Secondary Diversion, SI=Subirrigation, SP=Spring, WS=Waste & Seepage, UT=Unnamed Tributary;

POD Indicator: &=Only First POD Listed

WATER RIGHT ID Values: (D, U, W, X) = Adjudication, (C, K, P, Q, R) = New Appropriations, (M) = Water Reservations

WATER RIGHT ID	LATE CLAIM	USE	FLOW RATE	ENFORCEABLE PRIORITY DATE	POINT OF DIVERSION					TRIB	SOURCE NAME	OWNER NAME
					QTR	SEC	TWP	RGE	CN			
42M P 8162		IR	2.00 CFS	04/30/1976	NESWNW	6	14N	52E	DW		BAD ROUTE CREEK	LER, LEWIS I
42M W 108212		ST		07/25/1868	NESESW	7	14N	52E	DW	SP	BAD ROUTE CREEK	LER, LEWIS I
42M W 108389		ST	6.00 GPM	05/10/1968	NWNWNE	7	14N	52E	DW		GROUNDWATER	LER, LEWIS I
42M C 111394		ST	10.00 GPM	08/07/2000	NESWNE	20	15N	52E	DW		GROUNDWATER	LER, LEWIS I
42M W 163561		ST		06/30/1948	SWNWSW	20	15N	52E	DW	UT	BAD ROUTE CREEK	LER, LEWIS I
42M W 163562		IR		06/30/1948	NENWSW	1	14N	51E	DW	UT	BAD ROUTE CREEK	LER, LEWIS I
42M W 164389		IR		12/31/1945	NENESW	31	15N	52E	DW &	UT	BAD ROUTE CREEK	LER, LEWIS I
42M C 30009999		DM		03/15/2004	NENE	1	14N	51E	DW		GROUNDWATER	LER, LEWIS I
42M C 30009999		ST		03/15/2004	NENE	1	14N	51E	DW		GROUNDWATER	LER, LEWIS I
42M W 30069096		ST	16.00 GPM	06/30/1956	SESWNW	30	15N	52E	DW		GROUNDWATER	LER, LEWIS I
42M W 30069097		DM	16.00 GPM	07/17/1962	SWNWNW	35	15N	52E	DW		GROUNDWATER	LER, LEWIS I
42M W 30069098		ST	16.00 GPM	11/20/1963	SWNWNW	35	15N	52E	DW		GROUNDWATER	LER, LEWIS I
42M W 30069099		ST	6.00 GPM	10/20/1968	NWSWNW	35	15N	52E	DW		GROUNDWATER	LER, LEWIS I

42M C 96336		ST	2.50 GPM	11/22/1995	NWNWNW	23	20N	57E	RI		GROUNDWATER	LER, MATT
42M W 165279		ST	25.00 GPM	03/16/1966	SWSESE	25	20N	57E	RI		GROUNDWATER	LER, MATT
42M W 165280		ST	15.00 GPM	06/03/1970	NENWNE	25	20N	57E	RI		GROUNDWATER	LER, MATT
42M W 165286		ST	30.00 GPM	01/12/1970	NESWSW	24	20N	57E	RI		GROUNDWATER	LER, MATT
42M W 165287		ST		01/06/1969	NESWSE	23	20N	57E	RI	MP	PEABODY COULEE	LER, MATT
42M P 30114906		IR	850.00 GPM	12/21/2017	SWNWNE	25	20N	57E	RI		GROUNDWATER	LER, MATT

42M P 8162		IR	2.00 CFS	04/30/1976	NESWNW	6	14N	52E	DW		BAD ROUTE CREEK	LER, PATRICIA A
42M W 108212		ST		07/25/1868	NESESW	7	14N	52E	DW	SP	BAD ROUTE CREEK	LER, PATRICIA A
42M W 108389		ST	6.00 GPM	05/10/1968	NWNWNE	7	14N	52E	DW		GROUNDWATER	LER, PATRICIA A
42M C 111394		ST	10.00 GPM	08/07/2000	NESWNE	20	15N	52E	DW		GROUNDWATER	LER, PATRICIA A
42M W 163561		ST		06/30/1948	SWNWSW	20	15N	52E	DW	UT	BAD ROUTE CREEK	LER, PATRICIA A
42M W 163562		IR		06/30/1948	NENWSW	1	14N	51E	DW	UT	BAD ROUTE CREEK	LER, PATRICIA A
42M W 164389		IR		12/31/1945	NENESW	31	15N	52E	DW &	UT	BAD ROUTE CREEK	LER, PATRICIA A
42M C 30009999		ST		03/15/2004	NENE	1	14N	51E	DW		GROUNDWATER	LER, PATRICIA A
42M C 30009999		DM		03/15/2004	NENE	1	14N	51E	DW		GROUNDWATER	LER, PATRICIA A
42M W 30069096		ST	16.00 GPM	06/30/1956	SESWNW	30	15N	52E	DW		GROUNDWATER	LER, PATRICIA A

DEPARTMENT OF NATURAL RESOURCES AND CONSERVATION

YELLOWSTONE RIVER, BELOW POWDER RIVER

BASIN 42M

INDEX OF CLAIMS BY OWNER, BY WATER RIGHT ID

TRIB Values: MP= Manmade Pit, NP=Natural Pit, SD=Secondary Diversion, SI=Subirrigation, SP=Spring, WS=Waste & Seepage, UT=Unnamed Tributary;

POD Indicator: &=Only First POD Listed

WATER RIGHT ID Values: (D, U, W, X) = Adjudication, (C, K, P, Q, R) = New Appropriations, (M) = Water Reservations

WATER RIGHT ID	LATE CLAIM	USE	FLOW RATE	ENFORCEABLE PRIORITY DATE	POINT OF DIVERSION					TRIB	SOURCE NAME	OWNER NAME
					QTR	SEC	TWP	RGE	CN			
42M W 30069097		DM	16.00 GPM	07/17/1962	SWNWNW	35	15N	52E	DW		GROUNDWATER	LER, PATRICIA A
42M W 30069098		ST	16.00 GPM	11/20/1963	SWNWNW	35	15N	52E	DW		GROUNDWATER	LER, PATRICIA A
42M W 30069099		ST	6.00 GPM	10/20/1968	NWSWNW	35	15N	52E	DW		GROUNDWATER	LER, PATRICIA A
42M C 94624		DM	12.00 GPM	08/10/1995	NWNESENE	32	20N	58E	RI		GROUNDWATER	LESSMAN, SHERRY A
42M C 59538		ST	5.00 GPM	07/01/1985	NWSESW	23	24N	56E	RI		GROUNDWATER	LESUEUR FAMILY
42M C 30051876		DM	35.00 GPM	09/15/2011	NWSESE	24	22N	58E	RI		GROUNDWATER	LEUENBERGER, GARETT W
42M C 30051876		LG	35.00 GPM	09/15/2011	NWSESE	24	22N	58E	RI		GROUNDWATER	LEUENBERGER, GARETT W
42M C 30102887		LG	25.00 GPM	06/09/2015	NWSESE	24	22N	58E	RI		GROUNDWATER	LEUENBERGER, GARETT W
42M C 30102887		DM	25.00 GPM	06/09/2015	NWSESE	24	22N	58E	RI		GROUNDWATER	LEUENBERGER, GARETT W
42M C 20344		DM	20.00 GPM	09/19/1978	SWSESW	27	16N	55E	DW		GROUNDWATER	LEVI, AMANDA A
42M C 104503		DM	15.00 GPM	11/17/1998	NENW	26	15N	54E	DW		GROUNDWATER	LEVI, STACY R
42M C 57306		ST	10.00 GPM	09/24/1984	NESESE	26	17N	52E	DW		GROUNDWATER	LEWIS INC
42M C 74583		ST	15.00 GPM	06/18/1990	SWNWNW	3	17N	52E	DW		GROUNDWATER	LEWIS INC
42M W 109879		ST	3.00 GPM	12/31/1945	SESWNE	31	17N	53E	DW		GROUNDWATER	LEWIS INC
42M W 109880		ST	8.00 GPM	06/25/1968	NWNESE	25	17N	52E	DW		GROUNDWATER	LEWIS INC
42M W 109881		ST		12/31/1964	SWNWNE	26	17N	52E	DW	UT	UPPER SEVENMILE CREEK	LEWIS INC
42M W 109882		ST	15.00 GPM	12/31/1910	SESESE	1	17N	52E	DW		GROUNDWATER	LEWIS INC
42M W 109883		ST		12/31/1943	NESWNW	31	17N	52E	DW	UT	UPPER SEVENMILE CREEK, TIMBER FORK	LEWIS INC
42M W 109884		ST		12/31/1942	NWNESW	31	18N	53E	DW		DEER CREEK, MIDDLE FORK	LEWIS INC
42M W 109885		IR		01/13/1964	NENESW	31	18N	53E	DW		DEER CREEK, MIDDLE FORK	LEWIS INC
42M W 109886		DM	15.00 GPM	12/31/1910	SESESE	1	17N	52E	DW		GROUNDWATER	LEWIS INC
42M C 111413		ST	12.00 GPM	09/07/2000	NENESE	6	17N	53E	DW		GROUNDWATER	LEWIS INC
42M C 114749		ST	8.00 GPM	06/04/2001	NWNESW	22	18N	52E	DW	SP	GROUNDWATER	LEWIS INC
42M C 30002457		ST	10.00 GPM	06/17/2002	NWNESE	25	17N	52E	DW		GROUNDWATER	LEWIS INC

DEPARTMENT OF NATURAL RESOURCES AND CONSERVATION

YELLOWSTONE RIVER, BELOW POWDER RIVER

BASIN 42M

INDEX OF CLAIMS BY OWNER, BY WATER RIGHT ID

TRIB Values: MP= Manmade Pit, NP=Natural Pit, SD=Secondary Diversion, SI=Subirrigation, SP=Spring, WS=Waste & Seepage, UT=Unnamed Tributary;

POD Indicator: &=Only First POD Listed

WATER RIGHT ID Values: (D, U, W, X) = Adjudication, (C, K, P, Q, R) = New Appropriations, (M) = Water Reservations

WATER RIGHT ID	LATE CLAIM	USE	FLOW RATE	ENFORCEABLE PRIORITY DATE	POINT OF DIVERSION					TRIB	SOURCE NAME	OWNER NAME
					QTR	SEC	TWP	RGE	CN			
42M W 30070589		ST		12/31/1963	S2	4	12N	52E	PI		YELLOWSTONE RIVER	LEWIS, AMY R
42M C 51916		ST	25.00 GPM	02/25/1983	SWSWSW	30	24N	59E	RI		GROUNDWATER	LEWIS, BRIAN D
42M C 51916		DM	25.00 GPM	02/25/1983	SWSWSW	30	24N	59E	RI		GROUNDWATER	LEWIS, BRIAN D
42M W 113722		ST		01/31/1970	SWNWSW	5	22N	55E	RI	SP	FOX CREEK	LEWIS, BRIAN D
42M W 113723		ST		12/31/1970	SWNESW	5	22N	55E	RI	SP	FOX LAKE	LEWIS, BRIAN D
42M W 113725		ST	10.00 GPM	12/31/1938	SWNESE	15	25N	57E	RI		GROUNDWATER	LEWIS, BRIAN D
42M W 113726		DM	10.00 GPM	12/31/1938	SWNESE	15	25N	57E	RI		GROUNDWATER	LEWIS, BRIAN D
42M C 30028075		ST		05/31/2007	SWSW	30	24N	59E	RI		GROUNDWATER	LEWIS, BRIAN D
42M C 30028075		DM		05/31/2007	SWSW	30	24N	59E	RI		GROUNDWATER	LEWIS, BRIAN D
42M W 17539		ST		12/31/1900	SWSENE	19	15N	51E	DW	SP	BAD ROUTE CREEK, MIDDLE FORK	LEWIS, GEORGE
42M W 17540		ST		05/15/1906	NWSWNE	16	15N	51E	DW		BAD ROUTE CREEK, EAST FORK	LEWIS, GEORGE
42M W 17541		ST	5.00 GPM	07/01/1958	SESWSE	14	15N	51E	DW		GROUNDWATER	LEWIS, GEORGE
42M W 17542		ST	5.00 GPM	07/20/1956	SENWNW	7	14N	51E	DW		GROUNDWATER	LEWIS, GEORGE
42M W 17543		ST	25.00 GPM	12/31/1912	SENWSW	23	15N	51E	DW		GROUNDWATER	LEWIS, GEORGE
42M W 17544		ST	5.00 GPM	07/01/1958	SESESW	18	15N	52E	DW		GROUNDWATER	LEWIS, GEORGE
42M W 17545		ST	5.00 GPM	07/01/1958	NWNWSW	13	15N	51E	DW		GROUNDWATER	LEWIS, GEORGE
42M W 17546		ST		12/31/1910	SESENW	26	15N	51E	DW	SP	BAD ROUTE CREEK, EAST FORK	LEWIS, GEORGE
42M W 17547		ST	4.00 GPM	01/26/1973	NESWSE	32	15N	51E	DW		GROUNDWATER	LEWIS, GEORGE
42M W 17548		ST		12/31/1910	NWSWSW	27	15N	51E	DW	SP	BAD ROUTE CREEK, MIDDLE FORK	LEWIS, GEORGE
42M W 17549		ST	5.00 GPM	11/30/1956	NESWSW	23	15N	51E	DW		GROUNDWATER	LEWIS, GEORGE
42M W 17550		ST	15.00 GPM	06/17/1961	NWNWSE	10	15N	51E	DW		GROUNDWATER	LEWIS, GEORGE
42M W 17551		DM	8.00 GPM	06/30/1952	SWSESW	23	15N	51E	DW		GROUNDWATER	LEWIS, GEORGE
42M W 17552		DM	5.00 GPM	12/31/1910	SWSESW	23	15N	51E	DW		GROUNDWATER	LEWIS, GEORGE
42M W 17553		IR	9.84 CFS	05/15/1906	NWSWNE	16	15N	51E	DW		BAD ROUTE CREEK, EAST FORK	LEWIS, GEORGE
42M W 17554		IR	10.98 CFS	06/10/1908	NWSESW	18	15N	51E	DW		BAD ROUTE CREEK, MIDDLE FORK	LEWIS, GEORGE

DEPARTMENT OF NATURAL RESOURCES AND CONSERVATION

YELLOWSTONE RIVER, BELOW POWDER RIVER

BASIN 42M

INDEX OF CLAIMS BY OWNER, BY WATER RIGHT ID

TRIB Values: MP= Manmade Pit, NP=Natural Pit, SD=Secondary Diversion, SI=Subirrigation, SP=Spring, WS=Waste & Seepage, UT=Unnamed Tributary;

POD Indicator: &=Only First POD Listed

WATER RIGHT ID Values: (D, U, W, X) = Adjudication, (C, K, P, Q, R) = New Appropriations, (M) = Water Reservations

WATER RIGHT ID	LATE CLAIM	USE	FLOW RATE	ENFORCEABLE PRIORITY DATE	POINT OF DIVERSION					TRIB	SOURCE NAME	OWNER NAME
					QTR	SEC	TWP	RGE	CN			
42M W 163762		ST	5.00 GPM	05/25/1973	NWSWSW	14	16N	53E	DW		GROUNDWATER	LEWIS, JULIE
42M W 163763		ST		12/31/1948	SENWNW	14	16N	53E	DW	UT	UPPER SEVENMILE CREEK	LEWIS, JULIE
42M W 163764		ST		07/01/1971	NENENW	14	16N	53E	DW	UT	UPPER SEVENMILE CREEK	LEWIS, JULIE
42M W 30070589		ST		12/31/1963	S2	4	12N	52E	PI		YELLOWSTONE RIVER	LEWIS, KEIFER D
42M C 35937		DM	12.00 GPM	09/16/1981	SWSWNE	15	25N	57E	RI		GROUNDWATER	LEWIS, RICHARD B
42M W 169068		DM	3.00 GPM	12/31/1940	SWSEW	18	16N	51E	DW		GROUNDWATER	LILES, CHRISTIE
42M W 169069		ST		07/13/1880	SWNW	18	16N	51E	DW &		CLEAR CREEK, SOUTH FORK	LILES, CHRISTIE
42M W 169070		ST	2.00 GPM	12/31/1940	SESEW	18	16N	51E	DW		GROUNDWATER	LILES, CHRISTIE
42M W 175478		ST	1.00 GPM	12/31/1959	NWSEW	24	16N	50E	PI	SP	BAD ROUTE CREEK, EAST FORK	LILES, CHRISTIE
42M W 175479		ST	1.00 GPM	12/31/1930	NWNWNW	24	16N	50E	PI	SP	CLEAR CREEK, SOUTH FORK	LILES, CHRISTIE
42M C 12563		ST	5.00 GPM	05/02/1977	NWSESE	17	15N	52E	DW		GROUNDWATER	LILES, KENNETH INC
42M C 32789		ST	5.50 GPM	04/24/1981	SWSWNW	4	15N	52E	DW		GROUNDWATER	LILES, KENNETH INC
42M C 34888		ST	10.00 GPM	03/19/1981	SWSWNW	4	15N	52E	DW		GROUNDWATER	LILES, KENNETH INC
42M C 50333		ST	3.00 GPM	11/18/1982	SESWNW	31	16N	51E	DW		GROUNDWATER	LILES, KENNETH INC
42M W 108410		ST		12/31/1966	NESWNE	5	15N	52E	DW	UT	CLEAR CREEK	LILES, KENNETH INC
42M W 108424		ST	10.00 GPM	12/31/1957	SESWNW	31	16N	51E	DW		GROUNDWATER	LILES, KENNETH INC
42M W 117227		ST		12/31/1962	NESWNE	5	15N	52E	DW	UT	CLEAR CREEK	LILES, KENNETH INC
42M W 117228		ST		12/31/1949	NESEW	9	15N	52E	DW	UT	CLEAR CREEK	LILES, KENNETH INC
42M W 117229		ST		12/31/1946	SENWSW	17	15N	52E	DW	UT	BAD ROUTE CREEK	LILES, KENNETH INC
42M W 117230		ST		12/31/1946	NESWNW	4	15N	52E	DW	UT	CLEAR CREEK	LILES, KENNETH INC
42M W 169071		ST	3.00 GPM	12/31/1958	NWNENE	30	16N	51E	DW		GROUNDWATER	LILES, KENNETH INC
42M W 169072		ST		12/31/1936	NWSESE	17	16N	50E	PI	SP	BAD ROUTE CREEK, EAST FORK	LILES, KENNETH INC
42M W 169073		ST		12/31/1931	NWNENE	17	16N	50E	PI	SP	BAD ROUTE CREEK, EAST FORK	LILES, KENNETH INC
42M W 169074		ST		07/13/1880	S2N2	30	16N	50E	PI		BAD ROUTE CREEK, MIDDLE FORK	LILES, KENNETH INC

DEPARTMENT OF NATURAL RESOURCES AND CONSERVATION

YELLOWSTONE RIVER, BELOW POWDER RIVER

BASIN 42M

INDEX OF CLAIMS BY OWNER, BY WATER RIGHT ID

TRIB Values: MP= Manmade Pit, NP=Natural Pit, SD=Secondary Diversion, SI=Subirrigation, SP=Spring, WS=Waste & Seepage, UT=Unnamed Tributary;

POD Indicator: &=Only First POD Listed

WATER RIGHT ID Values: (D, U, W, X) = Adjudication, (C, K, P, Q, R) = New Appropriations, (M) = Water Reservations

WATER RIGHT ID	LATE CLAIM	USE	FLOW RATE	ENFORCEABLE PRIORITY DATE	POINT OF DIVERSION					TRIB	SOURCE NAME	OWNER NAME
					QTR	SEC	TWP	RGE	CN			
42M W 169075		ST		12/31/1936	NESWSE	30	16N	50E	PI	UT	BAD ROUTE CREEK, MIDDLE FORK	LILES, KENNETH INC
42M W 169076		ST		12/31/1946	NWSENW	17	16N	50E	PI	UT	BAD ROUTE CREEK, EAST FORK	LILES, KENNETH INC
42M W 169077		ST		12/31/1915	SWSWNE	6	15N	51E	DW		BAD ROUTE CREEK, EAST FORK	LILES, KENNETH INC
42M W 169078		ST		07/13/1880	SESW	19	16N	50E	PI	UT	BAD ROUTE CREEK, MIDDLE FORK	LILES, KENNETH INC
42M W 169079		ST	3.00 GPM	08/21/1964	SESENE	18	16N	50E	PI		GROUNDWATER	LILES, KENNETH INC
42M W 169080		DM	2.00 GPM	12/31/1915	SWSWNE	6	15N	51E	DW		GROUNDWATER	LILES, KENNETH INC
42M W 169081		ST	2.00 GPM	12/31/1952	SESESW	32	16N	51E	DW		GROUNDWATER	LILES, KENNETH INC
42M W 169082		ST		12/31/1931	SWSWNE	6	15N	51E	DW	SP	BAD ROUTE CREEK, EAST FORK	LILES, KENNETH INC
42M W 169083		ST	3.00 GPM	12/31/1950	SWSWNE	6	15N	51E	DW		GROUNDWATER	LILES, KENNETH INC
42M W 169084		ST		12/31/1931	NE	19	16N	51E	DW		CLEAR CREEK, SOUTH FORK	LILES, KENNETH INC
42M W 169085		ST		12/31/1937	SEENW	19	16N	51E	DW	SP	CLEAR CREEK, SOUTH FORK	LILES, KENNETH INC
42M W 175476		ST		12/31/1956	SESESW	19	16N	50E	PI	SP	BAD ROUTE CREEK, MIDDLE FORK	LILES, KENNETH INC
42M W 175477		ST		12/31/1928	SWNESW	18	16N	50E	PI	SP	BAD ROUTE CREEK, MIDDLE FORK	LILES, KENNETH INC
42M C 30104012		DM	2.00 GPM	09/25/2015	SESWSW	31	16N	51E	DW		GROUNDWATER	LILES, KENNETH INC
42M C 30104012		LG	2.00 GPM	09/25/2015	SESWSW	31	16N	51E	DW		GROUNDWATER	LILES, KENNETH INC
42M C 30128816		ST	20.00 GPM	07/12/2019	NWSW	31	16N	51E	DW		GROUNDWATER	LILES, KENNETH INC
42M W 169068		DM	3.00 GPM	12/31/1940	SWSENW	18	16N	51E	DW		GROUNDWATER	LILES, KENT A
42M W 169069		ST		07/13/1880	SWNW	18	16N	51E	DW &		CLEAR CREEK, SOUTH FORK	LILES, KENT A
42M W 169070		ST	2.00 GPM	12/31/1940	SESENW	18	16N	51E	DW		GROUNDWATER	LILES, KENT A
42M W 175478		ST	1.00 GPM	12/31/1959	NWSESW	24	16N	50E	PI	SP	BAD ROUTE CREEK, EAST FORK	LILES, KENT A
42M W 175479		ST	1.00 GPM	12/31/1930	NWNWNW	24	16N	50E	PI	SP	CLEAR CREEK, SOUTH FORK	LILES, KENT A

DEPARTMENT OF NATURAL RESOURCES AND CONSERVATION

YELLOWSTONE RIVER, BELOW POWDER RIVER

BASIN 42M

INDEX OF CLAIMS BY OWNER, BY WATER RIGHT ID

TRIB Values: MP= Manmade Pit, NP=Natural Pit, SD=Secondary Diversion, SI=Subirrigation, SP=Spring, WS=Waste & Seepage, UT=Unnamed Tributary;

POD Indicator: &=Only First POD Listed

WATER RIGHT ID Values: (D, U, W, X) = Adjudication, (C, K, P, Q, R) = New Appropriations, (M) = Water Reservations

WATER RIGHT ID	LATE CLAIM	USE	FLOW RATE	ENFORCEABLE PRIORITY DATE	POINT OF DIVERSION					TRIB	SOURCE NAME	OWNER NAME
					QTR	SEC	TWP	RGE	CN			
42M W 173779		DM	10.00 GPM	12/31/1952	NWSWNW	3	15N	50E	PI		GROUNDWATER	LILES, MICHAEL K
42M W 173781		ST	0.50 GPM	12/31/1959	NWSWSW	25	16N	50E	PI		GROUNDWATER	LILES, MICHAEL K
42M P 7602		IR	246.84 GPM	03/01/1976	NWSENE	30	24N	59E	RI		FIRST HAY CREEK, NORTH FORK	LINDE, DAVID G
42M C 51888		DM	4.00 GPM	01/21/1983	NWNENW	17	24N	59E	RI		GROUNDWATER	LINDE, DAVID G
42M C 51915		DM	6.00 GPM	02/25/1983	NWSESE	30	24N	59E	RI		GROUNDWATER	LINDE, DAVID G
42M C 51915		ST	6.00 GPM	02/25/1983	NWSESE	30	24N	59E	RI		GROUNDWATER	LINDE, DAVID G
42M W 182723		IR		12/31/1906	SWNWSE	30	24N	59E	RI		FIRST HAY CREEK, NORTH FORK	LINDE, DAVID G
42M W 182724		ST		12/31/1949	N2SWNW	32	24N	59E	RI		FIRST HAY CREEK, NORTH FORK	LINDE, DAVID G
42M C 30025394		ST		11/22/2006	SWNENW	18	24N	59E	RI		GROUNDWATER	LINDE, DAVID G
42M W 30147018		ST		03/31/1941	W2NW	18	24N	59E	RI &		FIRST HAY CREEK	LINDE, DAVID G
42M C 55513		LG	10.00 GPM	06/11/1984	SWSESE	21	23N	59E	RI		GROUNDWATER	LINDEN, FRANK K
42M C 55513		DM	10.00 GPM	06/11/1984	SWSESE	21	23N	59E	RI		GROUNDWATER	LINDEN, FRANK K
42M C 30108105		DM	21.00 GPM	08/22/2016	SESE	21	23N	59E	RI		GROUNDWATER	LINDEN, FRANK K
42M C 30108105		LG	21.00 GPM	08/22/2016	SESE	21	23N	59E	RI		GROUNDWATER	LINDEN, FRANK K
42M P 9110		IR	11.13 CFS	07/28/1976	NENENE	31	13N	53E	PI		YELLOWSTONE RIVER	LINDVIG, ROBERT H
42M P 9110		IR	11.13 CFS	07/28/1976	NENENE	31	13N	53E	PI		YELLOWSTONE RIVER	LINDVIG, VICKI
42M C 36804		DM	20.00 GPM	09/03/1981	SW	21	12N	51E	PI		GROUNDWATER	LINE, ANTHONY R
42M C 36804		DM	20.00 GPM	09/03/1981	SW	21	12N	51E	PI		GROUNDWATER	LINE, VICKIE R
42M C 61793		DM	15.00 GPM	12/30/1985	SWNWNE	5	15N	55E	DW		GROUNDWATER	LINN, DAVID A
42M C 61793		DM	15.00 GPM	12/30/1985	SWNWNE	5	15N	55E	DW		GROUNDWATER	LINN, DEBRA R
42M C 30017284		ST		11/08/2005	SWSENE	13	23N	55E	RI		GROUNDWATER	LINNEA B FARMS LLC
42M W 165806		ST	5.00 GPM	12/31/1953	SESESE	3	17N	52E	DW		GROUNDWATER	LISCOMBE, VICKI
42M W 165807		ST	6.00 GPM	12/31/1927	NENWNW	10	17N	52E	DW		GROUNDWATER	LISCOMBE, VICKI

DEPARTMENT OF NATURAL RESOURCES AND CONSERVATION
YELLOWSTONE RIVER, BELOW POWDER RIVER
BASIN 42M

INDEX OF CLAIMS BY OWNER, BY WATER RIGHT ID

TRIB Values: MP= Manmade Pit, NP=Natural Pit, SD=Secondary Diversion, SI=Subirrigation, SP=Spring, WS=Waste & Seepage, UT=Unnamed Tributary;

POD Indicator: &=Only First POD Listed

WATER RIGHT ID Values: (D, U, W, X) = Adjudication, (C, K, P, Q, R) = New Appropriations, (M) = Water Reservations

WATER RIGHT ID	LATE CLAIM	USE	FLOW RATE	ENFORCEABLE PRIORITY DATE	POINT OF DIVERSION					TRIB	SOURCE NAME	OWNER NAME
					QTR	SEC	TWP	RGE	CN			
42M W 165811		ST		12/31/1946	SENWNE	10	17N	52E	DW	UT	DEER CREEK, SOUTH FORK	LISCOMBE, VICKI
42M W 165820		ST		06/29/1944	SWSNW	15	17N	52E	DW	UT	UPPER SEVENMILE CREEK	LISCOMBE, VICKI
42M C 116910		DM	18.00 GPM	09/07/2001	NESESW	15	21N	58E	RI		GROUNDWATER	LITTEN, MARK W
42M R 56533		ST		12/15/1978	NWNWSW	28	10N	59E	FA	UT	UNNAMED TRIBUTARY OF MIDDLE FORK CABIN CREEK	LITTLE BEAVER CONSERVATION DISTRICT
42M R 76837		IR		12/15/1978	S2N2NE	12	9N	58E	FA	UT	CABIN CREEK	LITTLE BEAVER CONSERVATION DISTRICT
42M R 76852		IR	3,000.00 GPM	12/15/1978	NWNENE	12	9N	58E	FA		CABIN CREEK	LITTLE BEAVER CONSERVATION DISTRICT
42M R 76869		IR		12/15/1978	NESWSE	32	11N	58E	FA		CABIN CREEK, NORTH FORK	LITTLE BEAVER CONSERVATION DISTRICT
42M R 76870		IR	4,000.00 GPM	12/15/1978	NWSWSE	6	10N	58E	FA		CABIN CREEK	LITTLE BEAVER CONSERVATION DISTRICT
42M R 83598		IR	3,000.00 GPM	12/15/1978	NWNENE	12	9N	58E	FA		CABIN CREEK	LITTLE BEAVER CONSERVATION DISTRICT
42M R 83599		IR		12/15/1978	S2N2NE	12	9N	58E	FA	UT	CABIN CREEK	LITTLE BEAVER CONSERVATION DISTRICT
42M R 109928		IR	4,400.00 GPM	12/15/1978	N2SWNW	6	10N	58E	FA		CABIN CREEK	LITTLE BEAVER CONSERVATION DISTRICT
42M C 30022437		ST		05/30/2006	NENENE	29	25N	57E	RI		GROUNDWATER	LITTLE, MARY B
42M C 30022437		DM		05/30/2006	NENENE	29	25N	57E	RI		GROUNDWATER	LITTLE, MARY B
42M C 30022438		DM		05/30/2006	NWNWNW	28	25N	57E	RI		GROUNDWATER	LITTLE, MARY B
42M C 30022438		ST		05/30/2006	NWNWNW	28	25N	57E	RI		GROUNDWATER	LITTLE, MARY B
42M C 19847		DM	4.00 GPM	08/11/1978	SWSW	12	19N	53E	DW		GROUNDWATER	LITWILLER, CLAYTON
42M C 19847		DM	4.00 GPM	08/11/1978	SWSW	12	19N	53E	DW		GROUNDWATER	LITWILLER, KATELYNN
42M W 30121730		ST	22.00 GPM	05/19/1970	S2NESE	35	19N	54E	DW		GROUNDWATER	LITWILLER, LISA K
42M W 30121732		DM	22.00 GPM	05/19/1970	S2NESE	35	19N	54E	DW		GROUNDWATER	LITWILLER, LISA K
42M C 30121757		ST	15.00 GPM	01/18/2019	SWSENE	36	19N	54E	DW		GROUNDWATER	LITWILLER, LISA K
42M C 30121758		ST	20.00 GPM	01/18/2019	SENE	35	19N	54E	DW		GROUNDWATER	LITWILLER, LISA K
42M W 30121730		ST	22.00 GPM	05/19/1970	S2NESE	35	19N	54E	DW		GROUNDWATER	LITWILLER, MATTHEW J
42M W 30121732		DM	22.00 GPM	05/19/1970	S2NESE	35	19N	54E	DW		GROUNDWATER	LITWILLER, MATTHEW J
42M C 30121757		ST	15.00 GPM	01/18/2019	SWSENE	36	19N	54E	DW		GROUNDWATER	LITWILLER, MATTHEW J

DEPARTMENT OF NATURAL RESOURCES AND CONSERVATION

YELLOWSTONE RIVER, BELOW POWDER RIVER

BASIN 42M

INDEX OF CLAIMS BY OWNER, BY WATER RIGHT ID

TRIB Values: MP= Manmade Pit, NP=Natural Pit, SD=Secondary Diversion, SI=Subirrigation, SP=Spring, WS=Waste & Seepage, UT=Unnamed Tributary;

POD Indicator: &=Only First POD Listed

WATER RIGHT ID Values: (D, U, W, X) = Adjudication, (C, K, P, Q, R) = New Appropriations, (M) = Water Reservations

WATER RIGHT ID	LATE CLAIM	USE	FLOW RATE	ENFORCEABLE PRIORITY DATE	POINT OF DIVERSION					TRIB	SOURCE NAME	OWNER NAME
					QTR	SEC	TWP	RGE	CN			
42M C 30121758		ST	20.00 GPM	01/18/2019	SENE	35	19N	54E	DW		GROUNDWATER	LITWILLER, MATTHEW J
42M C 46176		DM	15.00 GPM	04/30/1982	NESWSW	6	22N	59E	RI		GROUNDWATER	LODER, AMY S
42M W 162641		MD	15.00 GPM	12/31/1959	NESWSW	6	22N	59E	RI		GROUNDWATER	LODER, AMY S
42M W 162642		ST	15.00 GPM	12/31/1930	NWSWSW	6	22N	59E	RI		GROUNDWATER	LODER, AMY S
42M C 46176		DM	15.00 GPM	04/30/1982	NESWSW	6	22N	59E	RI		GROUNDWATER	LODER, GREGORY R
42M W 162641		MD	15.00 GPM	12/31/1959	NESWSW	6	22N	59E	RI		GROUNDWATER	LODER, GREGORY R
42M W 162642		ST	15.00 GPM	12/31/1930	NWSWSW	6	22N	59E	RI		GROUNDWATER	LODER, GREGORY R
42M P 15140		IR	6,727.00 GPM	08/23/1977	SWSWNW	35	12N	55E	PI		CABIN CREEK	LOG CABIN RANCH LLP
42M P 21718		IR		01/24/1979	NESWSW	8	11N	56E	PI &	UT	CABIN CREEK	LOG CABIN RANCH LLP
42M P 21719		IR		01/24/1979	NENWSE	8	11N	56E	PI	UT	CABIN CREEK	LOG CABIN RANCH LLP
42M P 21720		IR	6,000.00 GPM	01/24/1979	SWSE	6	11N	56E	PI &		CABIN CREEK	LOG CABIN RANCH LLP
42M P 21721		ST		01/24/1979	E2NWSW	5	11N	56E	PI	UT	CABIN CREEK	LOG CABIN RANCH LLP
42M P 23891		IR	6,000.00 GPM	07/12/1979	NWNENE	17	11N	56E	PI		CABIN CREEK	LOG CABIN RANCH LLP
42M P 27293		IR		04/21/1980	NWSWSW	8	11N	56E	PI	UT	CABIN CREEK	LOG CABIN RANCH LLP
42M W 31577		IR		06/30/1954	NWSENW	35	12N	55E	PI		CABIN CREEK	LOG CABIN RANCH LLP
42M W 31578		IR		06/30/1953	SENESE	34	12N	55E	PI	UT	CABIN CREEK	LOG CABIN RANCH LLP
42M W 31579		IR		06/30/1953	NESWSE	35	12N	55E	PI	UT	CABIN CREEK	LOG CABIN RANCH LLP
42M W 31580		IR		09/30/1968	SWSWSW	36	12N	55E	PI		CABIN CREEK	LOG CABIN RANCH LLP
42M W 31581		IR		09/30/1968	SWSWSW	36	12N	55E	PI	UT	CABIN CREEK	LOG CABIN RANCH LLP
42M W 31582		ST	20.00 GPM	11/01/1956	NESENE	11	11N	55E	PI		GROUNDWATER	LOG CABIN RANCH LLP
42M W 31583		ST	20.00 GPM	07/01/1950	SWSWNE	35	12N	55E	PI		GROUNDWATER	LOG CABIN RANCH LLP
42M W 31584		ST	20.00 GPM	12/31/1956	SWNWNE	2	11N	55E	PI		GROUNDWATER	LOG CABIN RANCH LLP
42M W 31864		IR		07/19/1957	SWNESW	11	11N	55E	PI	UT	CABIN CREEK	LOG CABIN RANCH LLP
42M P 33842		ST	10.00 GPM	12/16/1980	SWNESW	35	12N	55E	PI		GROUNDWATER	LOG CABIN RANCH LLP
42M P 34205		ST	10.00 GPM	06/01/1981	SENESE	7	11N	56E	PI		GROUNDWATER	LOG CABIN RANCH LLP
42M P 78661		IR	8,000.00 GPM	07/26/1991	SWNWNW	6	11N	56E	PI &		CABIN CREEK	LOG CABIN RANCH LLP
42M C 85487		ST	15.00 GPM	08/01/1993	NWSWSE	8	11N	56E	PI		GROUNDWATER	LOG CABIN RANCH LLP
42M C 85487		DM	15.00 GPM	08/01/1993	NWSWSE	8	11N	56E	PI		GROUNDWATER	LOG CABIN RANCH LLP

DEPARTMENT OF NATURAL RESOURCES AND CONSERVATION

YELLOWSTONE RIVER, BELOW POWDER RIVER

BASIN 42M

INDEX OF CLAIMS BY OWNER, BY WATER RIGHT ID

TRIB Values: MP= Manmade Pit, NP=Natural Pit, SD=Secondary Diversion, SI=Subirrigation, SP=Spring, WS=Waste & Seepage, UT=Unnamed Tributary;

POD Indicator: &=Only First POD Listed

WATER RIGHT ID Values: (D, U, W, X) = Adjudication, (C, K, P, Q, R) = New Appropriations, (M) = Water Reservations

WATER RIGHT ID	LATE CLAIM	USE	FLOW RATE	ENFORCEABLE PRIORITY DATE	POINT OF DIVERSION					TRIB	SOURCE NAME	OWNER NAME
					QTR	SEC	TWP	RGE	CN			
42M W 104867		ST	2.00 GPM	12/31/1942	SENE	7	11N	56E	PI		GROUNDWATER	LOG CABIN RANCH LLP
42M W 104868		ST	2.00 GPM	12/31/1951	SENE	17	11N	56E	PI		GROUNDWATER	LOG CABIN RANCH LLP
42M W 104869		IR		08/04/1915	NWNENE	17	11N	56E	PI		CABIN CREEK	LOG CABIN RANCH LLP
42M W 104870		IR		04/12/1910	SWNWSW	8	11N	56E	PI	UT	CABIN CREEK	LOG CABIN RANCH LLP
42M W 113567		IR		12/31/1952	SWNENW	7	11N	56E	PI	UT	CABIN CREEK	LOG CABIN RANCH LLP
42M C 20264		ST	32.00 GPM	09/13/1978	SWSESE	11	22N	59E	RI		GROUNDWATER	LOGAN, LANITA I
42M C 20264		DM	32.00 GPM	09/13/1978	SWSESE	11	22N	59E	RI		GROUNDWATER	LOGAN, LANITA I
42M C 20264		ST	32.00 GPM	09/13/1978	SWSESE	11	22N	59E	RI		GROUNDWATER	LOGAN, RICHARD A
42M C 20264		DM	32.00 GPM	09/13/1978	SWSESE	11	22N	59E	RI		GROUNDWATER	LOGAN, RICHARD A
42M W 28140		ST		06/01/1918	SW	8	12N	51E	PI &		YELLOWSTONE RIVER	LOHSE, LYNN
42M W 102462		DM	3.50 GPM	12/31/1950	NWNWNW	29	16N	56E	DW		GROUNDWATER	LOHSE, LYNN
42M C 51882		DM	15.00 GPM	02/02/1983	SWSWNW	28	23N	59E	RI		GROUNDWATER	LONE TREE RANCH INC
42M C 9983		ST	18.00 GPM	10/26/1976	SWSWSW	33	16N	55E	DW		GROUNDWATER	LONG, MARY SUE
42M C 9983		DM	18.00 GPM	10/26/1976	SWSWSW	33	16N	55E	DW		GROUNDWATER	LONG, MARY SUE
42M W 163458		ST	7.00 GPM	12/31/1946	SWNWSE	33	17N	53E	DW		GROUNDWATER	LOOS, NORMA
42M W 163459		ST	6.00 GPM	12/31/1947	SWSWNW	4	16N	53E	DW		GROUNDWATER	LOOS, NORMA
42M W 163460		ST		12/31/1933	SESESW	32	17N	53E	DW	UT	UPPER SEVENMILE CREEK	LOOS, NORMA
42M W 163461		ST		12/31/1946	NWNWSE	32	17N	53E	DW	UT	UPPER SEVENMILE CREEK	LOOS, NORMA
42M W 163462		ST		12/31/1946	NWSWNW	33	17N	53E	DW	UT	UPPER SEVENMILE CREEK	LOOS, NORMA
42M W 163463		MD	8.00 GPM	12/31/1944	NENESW	32	17N	53E	DW		GROUNDWATER	LOOS, NORMA
42M W 163464		ST	8.00 GPM	12/31/1944	NENESW	32	17N	53E	DW		GROUNDWATER	LOOS, NORMA
42M C 47547		ST	15.00 GPM	04/29/1982	SESWSE	17	11N	59E	WI		GROUNDWATER	LORBIECKE, PATTI JO
42M W 135129		ST		09/02/1965	SWSWNW	17	11N	59E	WI	UT	CEDAR CREEK	LORBIECKE, PATTI JO
42M C 4269		ST	10.00 GPM	11/29/1974	SWNE	20	22N	59E	RI		GROUNDWATER	LORENZ, DARLENE R TRUST
42M C 8415		DM	3.00 GPM	05/24/1976	SWSESW	7	22N	59E	RI		GROUNDWATER	LORENZ, MARILYNN K

DEPARTMENT OF NATURAL RESOURCES AND CONSERVATION

YELLOWSTONE RIVER, BELOW POWDER RIVER

BASIN 42M

INDEX OF CLAIMS BY OWNER, BY WATER RIGHT ID

TRIB Values: MP= Manmade Pit, NP=Natural Pit, SD=Secondary Diversion, SI=Subirrigation, SP=Spring, WS=Waste & Seepage, UT=Unnamed Tributary;

POD Indicator: &=Only First POD Listed

WATER RIGHT ID Values: (D, U, W, X) = Adjudication, (C, K, P, Q, R) = New Appropriations, (M) = Water Reservations

WATER RIGHT ID	LATE CLAIM	USE	FLOW RATE	ENFORCEABLE PRIORITY DATE	POINT OF DIVERSION					TRIB	SOURCE NAME	OWNER NAME
					QTR	SEC	TWP	RGE	CN			
42M C 18041		DM	30.00 GPM	03/22/1978	SESESW	7	22N	59E	RI		GROUNDWATER	LORENZ, MARILYNN K
42M W 168995		ST		08/31/1952	NWNWSW	36	22N	57E	RI	UT	FOX CREEK	LORENZ, MARILYNN K
42M C 30063105		DM	25.00 GPM	04/23/2012	SWSW	7	22N	59E	RI		GROUNDWATER	LORENZ, MARILYNN K
42M W 30113303		ST		12/31/1954	S2S2	36	22N	57E	RI	&	FOX CREEK	LORENZ, MARILYNN K
42M C 4269		ST	10.00 GPM	11/29/1974	SWNE	20	22N	59E	RI		GROUNDWATER	LORENZ, WILLMER A TRUST
42M C 69933		ST	12.00 GPM	10/18/1988	NENW	24	11N	58E	WI		GROUNDWATER	LOST IN TIME RANCH LLC
42M C 6725		DM	5.00 GPM	10/23/1975	NWNWNW	34	16N	55E	DW		GROUNDWATER	LOUSER, CHAD
42M C 6725		DM	5.00 GPM	10/23/1975	NWNWNW	34	16N	55E	DW		GROUNDWATER	LOUSER, KALLIA
42M C 71698		DM	6.00 GPM	06/16/1989	NESENE	29	23N	59E	RI		GROUNDWATER	LOVEGREN, JENNIFER H
42M C 71698		DM	6.00 GPM	06/16/1989	NESENE	29	23N	59E	RI		GROUNDWATER	LOVEGREN, WILLIAM C
42M W 40806		XX	1,000.00 CFS	10/30/1905	NENWNW	36	18N	56E	DW		YELLOWSTONE RIVER	LOWER YELLOWSTONE IRRIGATION DIST #1
42M W 40807		OP	300.00 CFS	06/27/1939	NENWNW	36	18N	56E	DW		YELLOWSTONE RIVER	LOWER YELLOWSTONE IRRIGATION DIST #1
42M W 40818		IN	8.90 CFS	10/10/1926	NENWNW	36	18N	56E	DW		YELLOWSTONE RIVER	LOWER YELLOWSTONE IRRIGATION DIST #1
42M R 89849		IR	10.70 CFS	12/15/1978	SWNW	6	21N	59E	RI		YELLOWSTONE RIVER	LOWER YELLOWSTONE IRRIGATION DIST #1
42M C 30063705		LG	15.00 GPM	07/19/2012	NWSW	15	21N	58E	RI		GROUNDWATER	LOWER YELLOWSTONE IRRIGATION DIST #1
42M C 30063705		DM	15.00 GPM	07/19/2012	NWSW	15	21N	58E	RI		GROUNDWATER	LOWER YELLOWSTONE IRRIGATION DIST #1
42M W 40806		XX	1,000.00 CFS	10/30/1905	NENWNW	36	18N	56E	DW		YELLOWSTONE RIVER	LOWER YELLOWSTONE IRRIGATION DIST #2
42M W 40807		OP	300.00 CFS	06/27/1939	NENWNW	36	18N	56E	DW		YELLOWSTONE RIVER	LOWER YELLOWSTONE IRRIGATION DIST #2
42M W 40818		IN	8.90 CFS	10/10/1926	NENWNW	36	18N	56E	DW		YELLOWSTONE RIVER	LOWER YELLOWSTONE IRRIGATION DIST #2
42M W 117177		CM	8.00 GPM	01/14/1970	NWNESW	30	23N	59E	RI		GROUNDWATER	LOWER YELLOWSTONE REA INC
42M C 10352		DM	18.00 GPM	11/09/1976	SWNE	34	24N	59E	RI		GROUNDWATER	LOWMAN, CHARLES & MARLEEN FAMILY TRUST
42M W 17943		ST		02/22/1908	NE	34	24N	59E	RI		FIRST HAY CREEK	LOWMAN, CHARLES & MARLEEN FAMILY TRUST
42M C 28075		ST	9.00 GPM	07/09/1980	SESESENE	15	23N	59E	RI		GROUNDWATER	LOWMAN, CHARLES & MARLEEN FAMILY TRUST
42M C 28075		DM	9.00 GPM	07/09/1980	SESESENE	15	23N	59E	RI		GROUNDWATER	LOWMAN, CHARLES & MARLEEN FAMILY TRUST
42M C 111368		LG	20.00 GPM	07/06/2000	SESENE	15	23N	59E	RI		GROUNDWATER	LOWMAN, CHARLES & MARLEEN FAMILY TRUST

DEPARTMENT OF NATURAL RESOURCES AND CONSERVATION

YELLOWSTONE RIVER, BELOW POWDER RIVER

BASIN 42M

INDEX OF CLAIMS BY OWNER, BY WATER RIGHT ID

TRIB Values: MP= Manmade Pit, NP=Natural Pit, SD=Secondary Diversion, SI=Subirrigation, SP=Spring, WS=Waste & Seepage, UT=Unnamed Tributary;

POD Indicator: &=Only First POD Listed

WATER RIGHT ID Values: (D, U, W, X) = Adjudication, (C, K, P, Q, R) = New Appropriations, (M) = Water Reservations

WATER RIGHT ID	LATE CLAIM	USE	FLOW RATE	ENFORCEABLE PRIORITY DATE	POINT OF DIVERSION					TRIB	SOURCE NAME	OWNER NAME
					QTR	SEC	TWP	RGE	CN			
42M C 30112082		ST	18.00 GPM	06/30/2017	SWNE	34	24N	59E	RI		GROUNDWATER	LOWMAN, CHARLES & MARLEEN FAMILY TRUST
42M C 24681		DM	8.00 GPM	10/05/1979	SENE	9	14N	58E	DW		GROUNDWATER	LUCAS VALLEY LAND CO LLC
42M C 24681		ST	8.00 GPM	10/05/1979	SENE	9	14N	58E	DW		GROUNDWATER	LUCAS VALLEY LAND CO LLC
42M W 154247		FC		12/31/1948	NWSWN	28	12N	51E	PI	UT	YELLOWSTONE RIVER	LUKASZEWICZ, ADELE
42M W 154248		ST		09/30/1954	NWSE	32	12N	51E	PI	UT	YELLOWSTONE RIVER	LUKASZEWICZ, ADELE
42M W 154249		IR	340.00 GPM	06/30/1965	NESE	29	12N	51E	PI	UT	YELLOWSTONE RIVER	LUKASZEWICZ, ADELE
42M W 154250		IR		06/30/1965	N2NWN	28	12N	51E	PI	UT	YELLOWSTONE RIVER	LUKASZEWICZ, ADELE
42M W 154251		IR		03/31/1899	SENE	28	12N	51E	PI	UT	SPRING CREEK	LUKASZEWICZ, ADELE
42M W 30048245		IR	13.37 CFS	12/31/1970	SWSE	6	21N	59E	RI &		YELLOWSTONE RIVER	LUND, AMY
42M W 30048245		IR	13.37 CFS	12/31/1970	SWSE	6	21N	59E	RI &		YELLOWSTONE RIVER	LUND, JAYSON
42M W 169102		ST		10/17/1963	SWNE	2	14N	58E	DW	SP	HODGES CREEK	LUNDE, CRAIG K
42M W 169104		ST	10.00 GPM	08/15/1953	NWSE	2	14N	58E	DW		GROUNDWATER	LUNDE, CRAIG K
42M W 169105		DM	10.00 GPM	08/15/1953	SWNE	2	14N	58E	DW		GROUNDWATER	LUNDE, CRAIG K
42M W 175480		ST		08/15/1952	SESWN	11	14N	58E	WI	UT	HODGES CREEK	LUNDE, CRAIG K
42M W 175481		ST	10.00 GPM	08/20/1959	SESWN	11	14N	58E	WI		GROUNDWATER	LUNDE, CRAIG K
42M C 30048539		ST	10.00 GPM	05/10/2010	SENE	11	14N	58E	WI		GROUNDWATER	LUNDE, CRAIG K
42M C 30048540		DM	6.00 GPM	05/10/2010	SESE	2	14N	58E	DW		GROUNDWATER	LUNDE, CRAIG K
42M C 30048540		ST	6.00 GPM	05/10/2010	SESE	2	14N	58E	DW		GROUNDWATER	LUNDE, CRAIG K
42M C 30048540		LG	6.00 GPM	05/10/2010	SESE	2	14N	58E	DW		GROUNDWATER	LUNDE, CRAIG K
42M W 164913		LG	35.00 GPM	04/30/1950	NWSWN	34	16N	55E	DW		DRY CREEK	LUNDE, KENNETH K
42M W 169102		ST		10/17/1963	SWNE	2	14N	58E	DW	SP	HODGES CREEK	LUNDE, NORRINE M
42M W 169103		ST		08/15/1943	SENE	10	14N	58E	WI	UT	HODGES CREEK	LUNDE, NORRINE M
42M W 169104		ST	10.00 GPM	08/15/1953	NWSE	2	14N	58E	DW		GROUNDWATER	LUNDE, NORRINE M
42M W 169105		DM	10.00 GPM	08/15/1953	SWNE	2	14N	58E	DW		GROUNDWATER	LUNDE, NORRINE M
42M W 175480		ST		08/15/1952	SESWN	11	14N	58E	WI	UT	HODGES CREEK	LUNDE, NORRINE M
42M W 175481		ST	10.00 GPM	08/20/1959	SESWN	11	14N	58E	WI		GROUNDWATER	LUNDE, NORRINE M

DEPARTMENT OF NATURAL RESOURCES AND CONSERVATION

YELLOWSTONE RIVER, BELOW POWDER RIVER

BASIN 42M

INDEX OF CLAIMS BY OWNER, BY WATER RIGHT ID

TRIB Values: MP= Manmade Pit, NP=Natural Pit, SD=Secondary Diversion, SI=Subirrigation, SP=Spring, WS=Waste & Seepage, UT=Unnamed Tributary;

POD Indicator: &=Only First POD Listed

WATER RIGHT ID Values: (D, U, W, X) = Adjudication, (C, K, P, Q, R) = New Appropriations, (M) = Water Reservations

WATER RIGHT ID	LATE CLAIM	USE	FLOW RATE	ENFORCEABLE PRIORITY DATE	POINT OF DIVERSION					TRIB	SOURCE NAME	OWNER NAME
					QTR	SEC	TWP	RGE	CN			
42M C 30048539		ST	10.00 GPM	05/10/2010	SE	11	14N	58E	WI		GROUNDWATER	LUNDE, NORRINE M
42M C 30048540		ST	6.00 GPM	05/10/2010	SE	2	14N	58E	DW		GROUNDWATER	LUNDE, NORRINE M
42M C 30048540		LG	6.00 GPM	05/10/2010	SE	2	14N	58E	DW		GROUNDWATER	LUNDE, NORRINE M
42M C 30048540		DM	6.00 GPM	05/10/2010	SE	2	14N	58E	DW		GROUNDWATER	LUNDE, NORRINE M
42M W 164913		LG	35.00 GPM	04/30/1950	NW	34	16N	55E	DW		DRY CREEK	LUNDE, TAMARA L
42M W 169102		ST		10/17/1963	SW	2	14N	58E	DW	SP	HODGES CREEK	LUNDE, TWILA
42M W 169104		ST	10.00 GPM	08/15/1953	NW	2	14N	58E	DW		GROUNDWATER	LUNDE, TWILA
42M W 169105		DM	10.00 GPM	08/15/1953	SW	2	14N	58E	DW		GROUNDWATER	LUNDE, TWILA
42M W 175480		ST		08/15/1952	SE	11	14N	58E	WI	UT	HODGES CREEK	LUNDE, TWILA
42M W 175481		ST	10.00 GPM	08/20/1959	SE	11	14N	58E	WI		GROUNDWATER	LUNDE, TWILA
42M C 30048539		ST	10.00 GPM	05/10/2010	SE	11	14N	58E	WI		GROUNDWATER	LUNDE, TWILA
42M C 30048540		DM	6.00 GPM	05/10/2010	SE	2	14N	58E	DW		GROUNDWATER	LUNDE, TWILA
42M C 30048540		ST	6.00 GPM	05/10/2010	SE	2	14N	58E	DW		GROUNDWATER	LUNDE, TWILA
42M C 30048540		LG	6.00 GPM	05/10/2010	SE	2	14N	58E	DW		GROUNDWATER	LUNDE, TWILA
42M C 30048075		ST	30.00 GPM	01/29/2010	SW	3	22N	59E	RI		GROUNDWATER	LUNDERBY LIVESTOCK
42M C 102775		LG	30.00 GPM	11/03/1997	NE	29	23N	59E	RI		GROUNDWATER	LUNDERBY, BRIAN T
42M C 102775		DM	30.00 GPM	11/03/1997	NE	29	23N	59E	RI		GROUNDWATER	LUNDERBY, BRIAN T
42M C 4235		ST	10.00 GPM	11/26/1974	NE	4	22N	59E	RI		GROUNDWATER	LUNDERBY, JAKE
42M C 4429		ST	10.00 GPM	12/18/1974	S	4	22N	59E	RI		GROUNDWATER	LUNDERBY, JAKE
42M C 4263		DM	75.00 GPM	11/29/1974	NW	3	22N	59E	RI		GROUNDWATER	LUNDERBY, SHANNA L
42M C 4263		ST	75.00 GPM	11/29/1974	NW	3	22N	59E	RI		GROUNDWATER	LUNDERBY, SHANNA L
42M C 30069027		MD	18.00 GPM	03/07/2014	NW	3	22N	59E	RI		GROUNDWATER	LUNDERBY, SHANNA L
42M C 30069027		LG	18.00 GPM	03/07/2014	NW	3	22N	59E	RI		GROUNDWATER	LUNDERBY, SHANNA L
42M C 30069028		LG	12.00 GPM	03/07/2014	NW	8	22N	59E	RI		GROUNDWATER	LUNDERBY, SHANNA L
42M C 30069028		DM	12.00 GPM	03/07/2014	NW	8	22N	59E	RI		GROUNDWATER	LUNDERBY, SHANNA L
42M C 4263		ST	75.00 GPM	11/29/1974	NW	3	22N	59E	RI		GROUNDWATER	LUNDERBY, STEVEN R

DEPARTMENT OF NATURAL RESOURCES AND CONSERVATION

YELLOWSTONE RIVER, BELOW POWDER RIVER

BASIN 42M

INDEX OF CLAIMS BY OWNER, BY WATER RIGHT ID

TRIB Values: MP= Manmade Pit, NP=Natural Pit, SD=Secondary Diversion, SI=Subirrigation, SP=Spring, WS=Waste & Seepage, UT=Unnamed Tributary;

POD Indicator: &=Only First POD Listed

WATER RIGHT ID Values: (D, U, W, X) = Adjudication, (C, K, P, Q, R) = New Appropriations, (M) = Water Reservations

WATER RIGHT ID	LATE CLAIM	USE	FLOW RATE	ENFORCEABLE PRIORITY DATE	POINT OF DIVERSION					TRIB	SOURCE NAME	OWNER NAME
					QTR	SEC	TWP	RGE	CN			
42M C 4263		DM	75.00 GPM	11/29/1974	NWSW	3	22N	59E	RI		GROUNDWATER	LUNDERBY, STEVEN R
42M C 30069028		LG	12.00 GPM	03/07/2014	NWSW	8	22N	59E	RI		GROUNDWATER	LUNDERBY, STEVEN R
42M C 30069028		DM	12.00 GPM	03/07/2014	NWSW	8	22N	59E	RI		GROUNDWATER	LUNDERBY, STEVEN R
42M C 61791		IN	5.00 GPM	12/27/1985	SWSE	9	25N	59E	RI		GROUNDWATER	LVJ TRUST DTD 02/08/2019
42M C 927		ST	5.00 GPM	11/06/1973	SESE	15	15N	59E	WI		GROUNDWATER	LYNN, LORRIE A
42M C 76365		ST	5.00 GPM	10/15/1990	SENWNW	15	15N	59E	WI		GROUNDWATER	LYNN, LORRIE A
42M C 927		ST	5.00 GPM	11/06/1973	SESE	15	15N	59E	WI		GROUNDWATER	LYNN, RICHARD E
42M C 76365		ST	5.00 GPM	10/15/1990	SENWNW	15	15N	59E	WI		GROUNDWATER	LYNN, RICHARD E
42M W 5601		DM	20.00 GPM	07/23/1980	SWNWNE	22	15N	55E	DW		GROUNDWATER	LYNN, TERAH R
42M W 5601		DM	20.00 GPM	07/23/1980	SWNWNE	22	15N	55E	DW		GROUNDWATER	LYNN, TIMOTHY A
42M C 103694		ST	18.00 GPM	03/19/1998	SENESE	26	24N	57E	RI		GROUNDWATER	LYTLE, GREGORY T
42M W 164488		DM	30.00 GPM	07/31/1932	SWNWSW	25	24N	57E	RI		GROUNDWATER	LYTLE, GREGORY T
42M W 164489		ST	30.00 GPM	09/15/1944	SENESE	26	24N	57E	RI		GROUNDWATER	LYTLE, GREGORY T
42M W 164490		DM	30.00 GPM	09/15/1944	SENESE	26	24N	57E	RI		GROUNDWATER	LYTLE, GREGORY T
42M W 164491		ST		07/24/1903	SWSENE	26	24N	57E	RI	UT	LONE TREE CREEK, NORTH FORK	LYTLE, GREGORY T
42M W 164493		ST		07/31/1946	SWSENW	26	24N	57E	RI	UT	LONE TREE CREEK, NORTH FORK	LYTLE, GREGORY T
42M W 164494		ST	30.00 GPM	05/30/1947	SESWNW	26	24N	57E	RI		GROUNDWATER	LYTLE, GREGORY T
42M W 164495		DM	30.00 GPM	05/21/1913	SWSENE	26	24N	57E	RI		GROUNDWATER	LYTLE, GREGORY T
42M W 164496		DM	30.00 GPM	07/14/1946	SENESE	26	24N	57E	RI		GROUNDWATER	LYTLE, GREGORY T
42M C 99190		CM	25.00 GPM	08/07/1996	SENESE	16	12N	51E	PI		GROUNDWATER	M & D SPRINKLERS INC
42M C 16290		DM	20.00 GPM	11/21/1977	SENESE	20	22N	59E	RI		GROUNDWATER	M LAZY HEART RANCH
42M C 16290		ST	20.00 GPM	11/21/1977	SENESE	20	22N	59E	RI		GROUNDWATER	M LAZY HEART RANCH
42M C 18692		IR	6.00 GPM	05/15/1978	NWNE	22	15N	55E	DW		GROUNDWATER	MACINNES, DANIEL
42M C 18692		DM	6.00 GPM	05/15/1978	NWNE	22	15N	55E	DW		GROUNDWATER	MACINNES, DANIEL

DEPARTMENT OF NATURAL RESOURCES AND CONSERVATION

YELLOWSTONE RIVER, BELOW POWDER RIVER

BASIN 42M

INDEX OF CLAIMS BY OWNER, BY WATER RIGHT ID

TRIB Values: MP= Manmade Pit, NP=Natural Pit, SD=Secondary Diversion, SI=Subirrigation, SP=Spring, WS=Waste & Seepage, UT=Unnamed Tributary;

POD Indicator: &=Only First POD Listed

WATER RIGHT ID Values: (D, U, W, X) = Adjudication, (C, K, P, Q, R) = New Appropriations, (M) = Water Reservations

WATER RIGHT ID	LATE CLAIM	USE	FLOW RATE	ENFORCEABLE PRIORITY DATE	POINT OF DIVERSION					TRIB	SOURCE NAME	OWNER NAME
					QTR	SEC	TWP	RGE	CN			
42M C 18692		DM	6.00 GPM	05/15/1978	NWNE	22	15N	55E	DW		GROUNDWATER	MACINNES, NICOLE
42M C 18692		IR	6.00 GPM	05/15/1978	NWNE	22	15N	55E	DW		GROUNDWATER	MACINNES, NICOLE
42M C 52588		DM	25.00 GPM	10/12/1983	NWSWNW	22	16N	49E	PI		GROUNDWATER	MACIOROSKI, MAT
42M C 52588		ST	25.00 GPM	10/12/1983	NWSWNW	22	16N	49E	PI		GROUNDWATER	MACIOROSKI, MAT
42M C 103447		ST	7.00 GPM	01/27/1998	NENENW	23	16N	49E	PI		GROUNDWATER	MACIOROSKI, MAT
42M W 173663		ST		12/31/1937	NWSESE	22	16N	50E	PI	UT	BAD ROUTE CREEK, EAST FORK	MACIOROSKI, PETER S
42M C 30021978		ST		03/01/2006	NWSW	1	16N	49E	PI		GROUNDWATER	MACIOROSKI, PETER S
42M W 30133640		ST		12/31/1937	SWNESE	22	16N	50E	PI &		BAD ROUTE CREEK, EAST FORK	MACIOROSKI, PETER S
42M C 54842		ST	25.00 GPM	11/22/1983	NWSWSW	25	14N	51E	PI		GROUNDWATER	MADDEN, PAULA
42M C 30007475		ST		05/09/2003	NWSWSW	25	14N	51E	PI		GROUNDWATER	MADDEN, PAULA
42M C 30018651		ST		01/03/2006	NENWSW	23	14N	51E	PI		GROUNDWATER	MADDEN, PAULA
42M W 165217		ST	10.00 GPM	12/31/1909	SESWSE	14	23N	59E	RI		GROUNDWATER	MADISON, THE FAMILY TRUST
42M W 165220		DM	10.00 GPM	12/31/1909	SESWSE	14	23N	59E	RI		GROUNDWATER	MADISON, THE FAMILY TRUST
42M C 93500		DM	15.00 GPM	04/01/1995	SESENE	32	20N	58E	RI		GROUNDWATER	MADSEN, CHRISTI
42M C 93500		DM	15.00 GPM	04/01/1995	SESENE	32	20N	58E	RI		GROUNDWATER	MADSEN, JEFF
42M W 163300		ST	12.00 GPM	11/22/1971	SENWNW	26	17N	55E	DW		GROUNDWATER	MAEZ, PEGGY A
42M C 8941		ST	10.00 GPM	07/16/1976	SWNWNW	26	19N	51E	DW		GROUNDWATER	MAGALSKY, DANIEL L
42M W 163704		ST		12/31/1944	SENESE	26	19N	51E	DW	UT	DEER CREEK, MIDDLE FORK	MAGALSKY, DANIEL L
42M W 163705		ST		12/31/1940	NWSWNW	26	19N	51E	DW	UT	DEER CREEK, MIDDLE FORK	MAGALSKY, DANIEL L
42M W 163706		ST		12/31/1930	SWSESE	26	19N	51E	DW	SP	DEER CREEK, MIDDLE FORK	MAGALSKY, DANIEL L
42M C 8941		ST	10.00 GPM	07/16/1976	SWNWNW	26	19N	51E	DW		GROUNDWATER	MAGALSKY, DANIEL P

DEPARTMENT OF NATURAL RESOURCES AND CONSERVATION

YELLOWSTONE RIVER, BELOW POWDER RIVER

BASIN 42M

INDEX OF CLAIMS BY OWNER, BY WATER RIGHT ID

TRIB Values: MP= Manmade Pit, NP=Natural Pit, SD=Secondary Diversion, SI=Subirrigation, SP=Spring, WS=Waste & Seepage, UT=Unnamed Tributary;

POD Indicator: &=Only First POD Listed

WATER RIGHT ID Values: (D, U, W, X) = Adjudication, (C, K, P, Q, R) = New Appropriations, (M) = Water Reservations

WATER RIGHT ID	LATE CLAIM	USE	FLOW RATE	ENFORCEABLE PRIORITY DATE	POINT OF DIVERSION					TRIB	SOURCE NAME	OWNER NAME
					QTR	SEC	TWP	RGE	CN			
42M W 163704		ST		12/31/1944	SE	26	19N	51E	DW	UT	DEER CREEK, MIDDLE FORK	MAGALSKY, DANIEL P
42M W 163705		ST		12/31/1940	NW	26	19N	51E	DW	UT	DEER CREEK, MIDDLE FORK	MAGALSKY, DANIEL P
42M W 163706		ST		12/31/1930	SE	26	19N	51E	DW	SP	DEER CREEK, MIDDLE FORK	MAGALSKY, DANIEL P
42M W 162633		ST		10/31/1945	NE	27	19N	51E	DW	UT	DEER CREEK, MIDDLE FORK	MAGALSKY, JAMES A
42M C 8941		ST	10.00 GPM	07/16/1976	WN	26	19N	51E	DW		GROUNDWATER	MAGALSKY, JENNA A
42M W 163704		ST		12/31/1944	SE	26	19N	51E	DW	UT	DEER CREEK, MIDDLE FORK	MAGALSKY, JENNA A
42M W 163705		ST		12/31/1940	NW	26	19N	51E	DW	UT	DEER CREEK, MIDDLE FORK	MAGALSKY, JENNA A
42M W 163706		ST		12/31/1930	SE	26	19N	51E	DW	SP	DEER CREEK, MIDDLE FORK	MAGALSKY, JENNA A
42M W 162633		ST		10/31/1945	NE	27	19N	51E	DW	UT	DEER CREEK, MIDDLE FORK	MAGALSKY, MART V
42M C 8941		ST	10.00 GPM	07/16/1976	WN	26	19N	51E	DW		GROUNDWATER	MAGALSKY, PATRICIA J
42M W 163704		ST		12/31/1944	SE	26	19N	51E	DW	UT	DEER CREEK, MIDDLE FORK	MAGALSKY, PATRICIA J
42M W 163705		ST		12/31/1940	NW	26	19N	51E	DW	UT	DEER CREEK, MIDDLE FORK	MAGALSKY, PATRICIA J
42M W 163706		ST		12/31/1930	SE	26	19N	51E	DW	SP	DEER CREEK, MIDDLE FORK	MAGALSKY, PATRICIA J
42M P 30066151		WM	230.00 GPM	04/30/2013	NE	33	23N	59E	RI		GROUNDWATER	MAIN STREET WATER LLC
42M C 102759		IR	10.00 GPM	10/08/1997	NE	3	15N	55E	DW		GROUNDWATER	MALARCHICK, ERVIN
42M W 30069600		DM	10.00 GPM	05/31/1959	W2NE	3	15N	55E	DW		GROUNDWATER	MALARCHICK, ERVIN
42M C 102759		IR	10.00 GPM	10/08/1997	NE	3	15N	55E	DW		GROUNDWATER	MALARCHICK, JEANETTE
42M C 30115260		LG	15.00 GPM	12/22/2017	SW	16	12N	51E	PI		GROUNDWATER	MALLERY, MILTON R

DEPARTMENT OF NATURAL RESOURCES AND CONSERVATION

YELLOWSTONE RIVER, BELOW POWDER RIVER

BASIN 42M

INDEX OF CLAIMS BY OWNER, BY WATER RIGHT ID

TRIB Values: MP= Manmade Pit, NP=Natural Pit, SD=Secondary Diversion, SI=Subirrigation, SP=Spring, WS=Waste & Seepage, UT=Unnamed Tributary;

POD Indicator: &=Only First POD Listed

WATER RIGHT ID Values: (D, U, W, X) = Adjudication, (C, K, P, Q, R) = New Appropriations, (M) = Water Reservations

WATER RIGHT ID	LATE CLAIM	USE	FLOW RATE	ENFORCEABLE PRIORITY DATE	POINT OF DIVERSION					TRIB	SOURCE NAME	OWNER NAME
					QTR	SEC	TWP	RGE	CN			
42M C 30117864		DM	8.50 GPM	05/21/2018	SENWSE	18	24N	60E	RI		GROUNDWATER	MALSAM, GARY
42M C 30117864		ST	8.50 GPM	05/21/2018	SENWSE	18	24N	60E	RI		GROUNDWATER	MALSAM, GARY
42M C 30117866		ST	4.60 GPM	05/21/2018	SWSW	13	24N	59E	RI		GROUNDWATER	MALSAM, GARY
42M W 30119985		ST		09/30/1968	S2SW	13	24N	59E	RI &		THIRD HAY CREEK	MALSAM, GARY
42M C 17680		DM	20.00 GPM	02/09/1978	SW	16	12N	51E	PI		GROUNDWATER	MARANTHA PROPERTIES LLC
42M W 43306		ST		12/31/1963	SWNESE	4	12N	59E	WI	UT	WOLF CREEK	MARCINIAK, STANLEY J
42M W 43307		ST		12/31/1958	NENENW	4	12N	59E	WI	UT	WOLF CREEK	MARCINIAK, STANLEY J
42M W 43308		ST		12/31/1960	NWSESW	4	12N	59E	WI	UT	WOLF CREEK	MARCINIAK, STANLEY J
42M C 48765		ST	5.00 GPM	12/06/1982	SESWSW	5	12N	59E	WI		GROUNDWATER	MARCINIAK, STANLEY J
42M C 68071		ST	4.00 GPM	06/08/1988	SWSE	3	12N	59E	WI		GROUNDWATER	MARCINIAK, STANLEY J
42M W 154161		ST		12/31/1935	NENWSE	5	12N	59E	WI	SP	WOLF CREEK	MARCINIAK, STANLEY J
42M W 154162		ST	3.00 GPM	12/31/1928	NENESE	6	12N	59E	WI		GROUNDWATER	MARCINIAK, STANLEY J
42M C 16689		DM	11.00 GPM	12/19/1977	NWSE	12	23N	59E	RI		GROUNDWATER	MARKLE, KELLY
42M W 49204		ST		12/31/1914	NENE	12	18N	56E	DW		WAR DANCE CREEK	MARKUSON, MARILEE
42M W 49211		ST	5.00 GPM	12/31/1914	SENESE	12	18N	56E	DW	SP	WAR DANCE CREEK	MARKUSON, MARILEE
42M C 51940		ST	10.00 GPM	03/24/1983	SENESE	29	14N	54E	DW		GROUNDWATER	MARTIN, CLIFFORD
42M C 51940		DM	10.00 GPM	03/24/1983	SENESE	29	14N	54E	DW		GROUNDWATER	MARTIN, CLIFFORD
42M C 30102944		MD	30.00 GPM	06/15/2015	SW	34	13N	52E	PI		GROUNDWATER	MARTIN, JONATHAN C
42M C 30102944		CM	30.00 GPM	06/15/2015	SW	34	13N	52E	PI		GROUNDWATER	MARTIN, JONATHAN C
42M P 9405		IR	399.43 GPM	09/03/1976	NESWSW	35	16N	55E	DW		YELLOWSTONE RIVER	MARTIN, KURT
42M P 11244		IR	6.66 CFS	02/04/1977	SESWSE	34	16N	55E	DW		YELLOWSTONE RIVER	MARTIN, KURT
42M P 11245		IR	6.66 CFS	02/04/1977	NESESE	34	16N	55E	DW		YELLOWSTONE RIVER	MARTIN, KURT
42M P 15999		IR	5,000.00 GPM	10/28/1977	NWSWSW	35	16N	55E	DW		YELLOWSTONE RIVER	MARTIN, KURT
42M P 17035		IR	5,000.00 GPM	10/28/1977	SESWSE	34	16N	55E	DW		YELLOWSTONE RIVER	MARTIN, KURT
42M P 45920		ST	500.00 GPM	03/25/1982	SWNWSW	26	16N	55E	DW		GROUNDWATER	MARTIN, KURT
42M P 45920		IR	500.00 GPM	03/25/1982	SWNWSW	26	16N	55E	DW		GROUNDWATER	MARTIN, KURT

DEPARTMENT OF NATURAL RESOURCES AND CONSERVATION

YELLOWSTONE RIVER, BELOW POWDER RIVER

BASIN 42M

INDEX OF CLAIMS BY OWNER, BY WATER RIGHT ID

TRIB Values: MP= Manmade Pit, NP=Natural Pit, SD=Secondary Diversion, SI=Subirrigation, SP=Spring, WS=Waste & Seepage, UT=Unnamed Tributary;

POD Indicator: &=Only First POD Listed

WATER RIGHT ID Values: (D, U, W, X) = Adjudication, (C, K, P, Q, R) = New Appropriations, (M) = Water Reservations

WATER RIGHT ID	LATE CLAIM	USE	FLOW RATE	ENFORCEABLE PRIORITY DATE	POINT OF DIVERSION					TRIB	SOURCE NAME	OWNER NAME
					QTR	SEC	TWP	RGE	CN			
42M W 163184		IR	6.70 CFS	12/05/1963	NESWNE	26	16N	55E	DW &		YELLOWSTONE RIVER	MARTIN, KURT
42M W 163186		ST		12/31/1950	E2	26	16N	55E	DW		YELLOWSTONE RIVER	MARTIN, KURT
42M W 163187		ST	10.00 GPM	12/31/1960	SENWSW	26	16N	55E	DW		GROUNDWATER	MARTIN, KURT
42M W 163190		DM	10.00 GPM	12/31/1946	NWNWNW	2	15N	55E	DW		GROUNDWATER	MARTIN, KURT
42M W 163193		ST	10.00 GPM	12/31/1946	NWNWNW	2	15N	55E	DW		GROUNDWATER	MARTIN, KURT
42M C 66207		DM	12.00 GPM	02/12/1988	NENWNW	12	22N	58E	RI		GROUNDWATER	MARTIN, MARK A
42M C 66207		ST	12.00 GPM	02/12/1988	NENWNW	12	22N	58E	RI		GROUNDWATER	MARTIN, MARK A
42M C 66207		LG	12.00 GPM	02/12/1988	NENWNW	12	22N	58E	RI		GROUNDWATER	MARTIN, MARK A
42M C 66207		ST	12.00 GPM	02/12/1988	NENWNW	12	22N	58E	RI		GROUNDWATER	MARTIN, MARY H
42M C 66207		LG	12.00 GPM	02/12/1988	NENWNW	12	22N	58E	RI		GROUNDWATER	MARTIN, MARY H
42M C 66207		DM	12.00 GPM	02/12/1988	NENWNW	12	22N	58E	RI		GROUNDWATER	MARTIN, MARY H
42M C 30102944		CM	30.00 GPM	06/15/2015	SW	34	13N	52E	PI		GROUNDWATER	MARTIN, MELANIE K
42M C 30102944		MD	30.00 GPM	06/15/2015	SW	34	13N	52E	PI		GROUNDWATER	MARTIN, MELANIE K
42M W 176376		MC	100.00 GPM	12/01/1956	NWSE	34	13N	52E	PI		GROUNDWATER	MARTINEZ, ROSITA
42M C 1272		DM	10.00 GPM	01/04/1974	N2SE	18	23N	59E	RI		GROUNDWATER	MARTINI, HOWARD
42M C 1272		ST	10.00 GPM	01/04/1974	N2SE	18	23N	59E	RI		GROUNDWATER	MARTINI, HOWARD
42M C 1273		ST	8.00 GPM	01/04/1974	N2	18	23N	59E	RI		GROUNDWATER	MARTINI, HOWARD
42M C 21289		DM	20.00 GPM	12/08/1978	SENWNE	14	23N	59E	RI		GROUNDWATER	MARTINI, HOWARD
42M C 1272		ST	10.00 GPM	01/04/1974	N2SE	18	23N	59E	RI		GROUNDWATER	MARTINI, MARION
42M C 1272		DM	10.00 GPM	01/04/1974	N2SE	18	23N	59E	RI		GROUNDWATER	MARTINI, MARION
42M C 1273		ST	8.00 GPM	01/04/1974	N2	18	23N	59E	RI		GROUNDWATER	MARTINI, MARION
42M C 21289		DM	20.00 GPM	12/08/1978	SENWNE	14	23N	59E	RI		GROUNDWATER	MARTINI, MARION
42M C 15197		ST	10.00 GPM	09/14/1977	NWNWNW	14	23N	58E	RI		GROUNDWATER	MARTINI, THOMAS H
42M C 16921		ST	10.00 GPM	01/10/1978	NWNWNW	14	23N	58E	RI		GROUNDWATER	MARTINI, THOMAS H
42M C 30029451		DM		08/21/2007	NENE	13	12N	50E	PI		GROUNDWATER	MARTINSON, KORY B
42M C 30029451		LG		08/21/2007	NENE	13	12N	50E	PI		GROUNDWATER	MARTINSON, KORY B

DEPARTMENT OF NATURAL RESOURCES AND CONSERVATION

YELLOWSTONE RIVER, BELOW POWDER RIVER

BASIN 42M

INDEX OF CLAIMS BY OWNER, BY WATER RIGHT ID

TRIB Values: MP= Manmade Pit, NP=Natural Pit, SD=Secondary Diversion, SI=Subirrigation, SP=Spring, WS=Waste & Seepage, UT=Unnamed Tributary;

POD Indicator: &=Only First POD Listed

WATER RIGHT ID Values: (D, U, W, X) = Adjudication, (C, K, P, Q, R) = New Appropriations, (M) = Water Reservations

WATER RIGHT ID	LATE CLAIM	USE	FLOW RATE	ENFORCEABLE PRIORITY DATE	POINT OF DIVERSION					TRIB	SOURCE NAME	OWNER NAME	
					QTR	SEC	TWP	RGE	CN				
42M C 21006		DM	2.00 GPM	11/14/1978		NWNWNE	18	24N	60E	RI		GROUNDWATER	MASON, CONSTANCE A
42M C 61864		DM	4.50 GPM	06/12/1986		NWNWNE	18	24N	60E	RI		GROUNDWATER	MASON, CONSTANCE A
42M C 91901		DM	5.00 GPM	12/06/1994		NWNWNE	18	24N	60E	RI		GROUNDWATER	MASON, CONSTANCE A
42M W 13915		ST		06/24/1913		SWNWNW	30	14N	59E	WI	SP	HODGES CREEK	MASON, ELIZABETH M
42M C 24974		DM	7.00 GPM	10/29/1979		NWNWNW	13	23N	59E	RI		GROUNDWATER	MATHERN, PATRICK E
42M C 37716		DM	10.00 GPM	11/17/1981		NWNWNW	13	23N	58E	RI		GROUNDWATER	MATHERN, TARA
42M W 101479		DM	10.00 GPM	05/20/1960		SENE SW	29	14N	53E	DW		GROUNDWATER	MATHIASON, ALIX
42M P 33330		IR	1,215.00 GPM	04/06/1981		NESWSE	1	12N	52E	PI		GROUNDWATER	MATHIASON, DUSTIN I
42M P 33330		ST	1,215.00 GPM	04/06/1981		NESWSE	1	12N	52E	PI		GROUNDWATER	MATHIASON, DUSTIN I
42M C 30152139		ST	8.00 GPM	05/04/2021		SWNWSE	1	12N	52E	PI		GROUNDWATER	MATHIASON, DUSTIN I
42M C 30152140		ST	32.00 GPM	05/04/2021		NWSWNW	1	12N	52E	PI		GROUNDWATER	MATHIASON, DUSTIN I
42M P 33330		IR	1,215.00 GPM	04/06/1981		NESWSE	1	12N	52E	PI		GROUNDWATER	MATHIASON, ELIZABETH R
42M P 33330		ST	1,215.00 GPM	04/06/1981		NESWSE	1	12N	52E	PI		GROUNDWATER	MATHIASON, ELIZABETH R
42M C 30152139		ST	8.00 GPM	05/04/2021		SWNWSE	1	12N	52E	PI		GROUNDWATER	MATHIASON, ELIZABETH R
42M C 30152140		ST	32.00 GPM	05/04/2021		NWSWNW	1	12N	52E	PI		GROUNDWATER	MATHIASON, ELIZABETH R
42M W 101479		DM	10.00 GPM	05/20/1960		SENE SW	29	14N	53E	DW		GROUNDWATER	MATHIASON, KYLE
42M C 30065707		DM	11.00 GPM	03/11/2013		SESWSW	25	24N	59E	RI		GROUNDWATER	MAURER, KARI R
42M C 30065707		LG	11.00 GPM	03/11/2013		SESWSW	25	24N	59E	RI		GROUNDWATER	MAURER, KARI R
42M C 30065707		DM	11.00 GPM	03/11/2013		SESWSW	25	24N	59E	RI		GROUNDWATER	MAURER, TONY L
42M C 30065707		LG	11.00 GPM	03/11/2013		SESWSW	25	24N	59E	RI		GROUNDWATER	MAURER, TONY L
42M C 34650		DM	12.00 GPM	07/15/1981		NE	10	22N	58E	RI		GROUNDWATER	MAY, JOSEPH
42M C 37727		DM	20.00 GPM	10/14/1981		NWSWNW	20	18N	57E	DW		GROUNDWATER	MBA CONSULTANTS
42M R 85551		IR	7.13 CFS	12/15/1978		NWNWSE	30	18N	57E	DW		YELLOWSTONE RIVER	MBA CONSULTANTS
42M W 163707		ST	18.00 GPM	09/13/1961		NESENW	23	18N	56E	DW		GROUNDWATER	MBA CONSULTANTS

DEPARTMENT OF NATURAL RESOURCES AND CONSERVATION

YELLOWSTONE RIVER, BELOW POWDER RIVER

BASIN 42M

INDEX OF CLAIMS BY OWNER, BY WATER RIGHT ID

TRIB Values: MP= Manmade Pit, NP=Natural Pit, SD=Secondary Diversion, SI=Subirrigation, SP=Spring, WS=Waste & Seepage, UT=Unnamed Tributary;

POD Indicator: &=Only First POD Listed

WATER RIGHT ID Values: (D, U, W, X) = Adjudication, (C, K, P, Q, R) = New Appropriations, (M) = Water Reservations

WATER RIGHT ID	LATE CLAIM	USE	FLOW RATE	ENFORCEABLE PRIORITY DATE	POINT OF DIVERSION					TRIB	SOURCE NAME	OWNER NAME
					QTR	SEC	TWP	RGE	CN			
42M W 165751		ST		12/31/1916	SWSWNW	11	18N	56E	DW	SP	YELLOWSTONE RIVER	MBA CONSULTANTS
42M W 165752		ST		12/31/1955	NWSWSE	13	18N	56E	DW	SP	YELLOWSTONE RIVER	MBA CONSULTANTS
42M W 165754		ST	10.00 GPM	12/31/1940	NESENE	15	18N	56E	DW		GROUNDWATER	MBA CONSULTANTS
42M W 165755		ST		12/31/1955	SWNWSW	18	18N	57E	DW	SP	YELLOWSTONE RIVER	MBA CONSULTANTS
42M W 165756		ST	35.00 GPM	12/31/1960	SWNWSW	20	18N	57E	DW		GROUNDWATER	MBA CONSULTANTS
42M W 165757		ST	6.00 GPM	07/31/1933	NWNWSE	19	18N	57E	DW		GROUNDWATER	MBA CONSULTANTS
42M W 165758		ST		12/31/1950	SWSENE	19	18N	57E	DW	SP	YELLOWSTONE RIVER	MBA CONSULTANTS
42M W 176376		MC	100.00 GPM	12/01/1956	NWSE	34	13N	52E	PI		GROUNDWATER	MCCARTNEY, FRED
42M C 20697		DM	5.00 GPM	10/19/1978	NWNE	8	22N	58E	RI		GROUNDWATER	MCCHESNEY, STEVEN W
42M C 11820		ST	10.00 GPM	03/21/1977	NESE	14	16N	55E	DW		GROUNDWATER	MCCLAIN, TYLER D
42M C 11820		DM	10.00 GPM	03/21/1977	NESE	14	16N	55E	DW		GROUNDWATER	MCCLAIN, TYLER D
42M C 74345		DM	15.00 GPM	04/09/1990	SWNENE	4	22N	59E	RI		GROUNDWATER	MCCOLLUM, JANETTE K
42M C 74345		LG	15.00 GPM	04/09/1990	SWNENE	4	22N	59E	RI		GROUNDWATER	MCCOLLUM, JANETTE K
42M W 162595		IR		12/31/1956	SWNWSE	18	17N	57E	DW	UT	BOX ELDER CREEK	MCCORMICK, CAROLYN D
42M C 14743		ST	15.00 GPM	08/12/1977	NESE	25	18N	50E	DW		GROUNDWATER	MCCORMICK, JANNA L
42M W 24388		ST	15.00 GPM	12/31/1959	NWSESW	31	18N	51E	DW		GROUNDWATER	MCCORMICK, JANNA L
42M W 24396		ST		07/31/1940	S2SWSE	31	18N	51E	DW	UT	HAY CREEK	MCCORMICK, JANNA L
42M W 37534		ST		12/31/1944	NENESE	12	18N	51E	DW	UT	DEER CREEK, MIDDLE FORK	MCCORMICK, JANNA L
42M W 37554		ST		12/31/1945	NWSENE	6	18N	52E	DW	SP	DEER CREEK, MIDDLE FORK	MCCORMICK, JANNA L
42M W 37555		ST		12/31/1946	NWNESW	7	18N	52E	DW	UT	DEER CREEK, MIDDLE FORK	MCCORMICK, JANNA L
42M C 91925		ST	10.00 GPM	12/12/1994	NESESW	28	18N	51E	DW		GROUNDWATER	MCCORMICK, JANNA L
42M W 163504		ST	15.00 GPM	05/02/1972	NENW	17	18N	51E	DW		GROUNDWATER	MCCORMICK, JANNA L
42M W 163505		ST	3.00 GPM	12/31/1947	SESWNE	18	18N	51E	DW		GROUNDWATER	MCCORMICK, JANNA L
42M W 163506		ST		12/31/1929	SW	28	18N	51E	DW	UT	SPRING CREEK	MCCORMICK, JANNA L
42M W 163507		ST	15.00 GPM	12/31/1950	NWSENE	28	18N	51E	DW		GROUNDWATER	MCCORMICK, JANNA L

DEPARTMENT OF NATURAL RESOURCES AND CONSERVATION

YELLOWSTONE RIVER, BELOW POWDER RIVER

BASIN 42M

INDEX OF CLAIMS BY OWNER, BY WATER RIGHT ID

TRIB Values: MP= Manmade Pit, NP=Natural Pit, SD=Secondary Diversion, SI=Subirrigation, SP=Spring, WS=Waste & Seepage, UT=Unnamed Tributary;

POD Indicator: &=Only First POD Listed

WATER RIGHT ID Values: (D, U, W, X) = Adjudication, (C, K, P, Q, R) = New Appropriations, (M) = Water Reservations

WATER RIGHT ID	LATE CLAIM	USE	FLOW RATE	ENFORCEABLE PRIORITY DATE	POINT OF DIVERSION					TRIB	SOURCE NAME	OWNER NAME
					QTR	SEC	TWP	RGE	CN			
42M W 162595		IR		12/31/1956	SWNWSE	18	17N	57E	DW	UT	BOX ELDER CREEK	MCCORMICK, LARRY G
42M C 14743		ST	15.00 GPM	08/12/1977	NESE	25	18N	50E	DW		GROUNDWATER	MCCORMICK, TREVOR J
42M W 24388		ST	15.00 GPM	12/31/1959	NWSESW	31	18N	51E	DW		GROUNDWATER	MCCORMICK, TREVOR J
42M W 24396		ST		07/31/1940	S2SWSE	31	18N	51E	DW	UT	HAY CREEK	MCCORMICK, TREVOR J
42M W 37534		ST		12/31/1944	NENESE	12	18N	51E	DW	UT	DEER CREEK, MIDDLE FORK	MCCORMICK, TREVOR J
42M W 37554		ST		12/31/1945	NWSENW	6	18N	52E	DW	SP	DEER CREEK, MIDDLE FORK	MCCORMICK, TREVOR J
42M W 37555		ST		12/31/1946	NWNESW	7	18N	52E	DW	UT	DEER CREEK, MIDDLE FORK	MCCORMICK, TREVOR J
42M C 91925		ST	10.00 GPM	12/12/1994	NESESW	28	18N	51E	DW		GROUNDWATER	MCCORMICK, TREVOR J
42M W 163504		ST	15.00 GPM	05/02/1972	NENW	17	18N	51E	DW		GROUNDWATER	MCCORMICK, TREVOR J
42M W 163505		ST	3.00 GPM	12/31/1947	SESWNE	18	18N	51E	DW		GROUNDWATER	MCCORMICK, TREVOR J
42M W 163506		ST		12/31/1929	SW	28	18N	51E	DW	UT	SPRING CREEK	MCCORMICK, TREVOR J
42M W 163507		ST	15.00 GPM	12/31/1950	NWSENE	28	18N	51E	DW		GROUNDWATER	MCCORMICK, TREVOR J
42M W 37533		ST		12/31/1935	N2	3	21N	57E	RI &		FOX CREEK	MCCURDY, ARLENE D REVOCABLE TRUST
42M C 41901		LG	24.00 GPM	12/22/1981	SW	16	12N	51E	PI		GROUNDWATER	MCDANIEL, BONNY L
42M C 41902		LG	12.00 GPM	12/22/1981	SW	16	12N	51E	PI		GROUNDWATER	MCDANIEL, BONNY L
42M C 41902		DM	12.00 GPM	12/22/1981	SW	16	12N	51E	PI		GROUNDWATER	MCDANIEL, BONNY L
42M W 114476		MD	12.00 GPM	12/31/1916	SESW	16	12N	51E	PI		GROUNDWATER	MCDANIEL, BONNY L
42M C 41901		LG	24.00 GPM	12/22/1981	SW	16	12N	51E	PI		GROUNDWATER	MCDANIEL, GREGORY W
42M C 41902		LG	12.00 GPM	12/22/1981	SW	16	12N	51E	PI		GROUNDWATER	MCDANIEL, GREGORY W
42M C 41902		DM	12.00 GPM	12/22/1981	SW	16	12N	51E	PI		GROUNDWATER	MCDANIEL, GREGORY W
42M W 114476		MD	12.00 GPM	12/31/1916	SESW	16	12N	51E	PI		GROUNDWATER	MCDANIEL, GREGORY W
42M C 19967		DM	22.00 GPM	08/18/1978	SWNWNW	29	23N	59E	RI		GROUNDWATER	MCDANOLD, JAMES D
42M C 30050282		DM	4.00 GPM	01/27/2011	SWNWNW	29	23N	59E	RI		GROUNDWATER	MCDANOLD, JAMES D
42M C 30050282		LG	4.00 GPM	01/27/2011	SWNWNW	29	23N	59E	RI		GROUNDWATER	MCDANOLD, JAMES D
42M C 19967		DM	22.00 GPM	08/18/1978	SWNWNW	29	23N	59E	RI		GROUNDWATER	MCDANOLD, JESSICA D

DEPARTMENT OF NATURAL RESOURCES AND CONSERVATION

YELLOWSTONE RIVER, BELOW POWDER RIVER

BASIN 42M

INDEX OF CLAIMS BY OWNER, BY WATER RIGHT ID

TRIB Values: MP= Manmade Pit, NP=Natural Pit, SD=Secondary Diversion, SI=Subirrigation, SP=Spring, WS=Waste & Seepage, UT=Unnamed Tributary;

POD Indicator: &=Only First POD Listed

WATER RIGHT ID Values: (D, U, W, X) = Adjudication, (C, K, P, Q, R) = New Appropriations, (M) = Water Reservations

WATER RIGHT ID	LATE CLAIM	USE	FLOW RATE	ENFORCEABLE PRIORITY DATE	POINT OF DIVERSION					TRIB	SOURCE NAME	OWNER NAME
					QTR	SEC	TWP	RGE	CN			
42M C 30050282		DM	4.00 GPM	01/27/2011	SWNWNW	29	23N	59E	RI		GROUNDWATER	MCDANOLD, JESSICA D
42M C 30050282		LG	4.00 GPM	01/27/2011	SWNWNW	29	23N	59E	RI		GROUNDWATER	MCDANOLD, JESSICA D
42M W 39035		ST		12/31/1934	N2N2SE	23	17N	56E	DW &	UT	BOX ELDER CREEK	MCDANOLD, MELVIN J
42M W 39035		ST		12/31/1934	N2N2SE	23	17N	56E	DW &	UT	BOX ELDER CREEK	MCDANOLD, RICKI R
42M C 30011240		DM		06/30/2004	NENWNE	22	23N	59E	RI		GROUNDWATER	MCDERMOTT, JACQUELINE E
42M C 30011240		LG		06/30/2004	NENWNE	22	23N	59E	RI		GROUNDWATER	MCDERMOTT, JACQUELINE E
42M C 38592		DM	40.00 GPM	12/11/1981	N2NWNE	36	22N	58E	RI		GROUNDWATER	MCDONALD, DAVID
42M C 38592		ST	40.00 GPM	12/11/1981	N2NWNE	36	22N	58E	RI		GROUNDWATER	MCDONALD, DAVID
42M C 66264		DM	25.00 GPM	05/17/1988	NENENE	36	22N	58E	RI		GROUNDWATER	MCDONALD, DAVID
42M W 164201		ST		12/31/1968	NESWNW	35	17N	55E	DW	UT	YELLOWSTONE RIVER	MCDONALD, JAMES O
42M W 164202		ST		12/31/1950	NENWNW	35	17N	55E	DW	UT	YELLOWSTONE RIVER	MCDONALD, JAMES O
42M C 38592		DM	40.00 GPM	12/11/1981	N2NWNE	36	22N	58E	RI		GROUNDWATER	MCDONALD, JOY LYN
42M C 38592		ST	40.00 GPM	12/11/1981	N2NWNE	36	22N	58E	RI		GROUNDWATER	MCDONALD, JOY LYN
42M C 66264		DM	25.00 GPM	05/17/1988	NENENE	36	22N	58E	RI		GROUNDWATER	MCDONALD, JOY LYN
42M W 164201		ST		12/31/1968	NESWNW	35	17N	55E	DW	UT	YELLOWSTONE RIVER	MCDONALD, RHODA M
42M W 164202		ST		12/31/1950	NENWNW	35	17N	55E	DW	UT	YELLOWSTONE RIVER	MCDONALD, RHODA M
42M C 4943		ST	8.00 GPM	02/27/1975	SW	8	19N	52E	DW		GROUNDWATER	MCENROE, JAMES ERNEST LIVING TRUST
42M C 96308		ST	15.00 GPM	09/25/1995	NWNESE	7	19N	52E	DW		GROUNDWATER	MCENROE, JAMES ERNEST LIVING TRUST
42M W 164910		ST	4.50 GPM	09/04/1973	NESE	7	19N	52E	DW		GROUNDWATER	MCENROE, JAMES ERNEST LIVING TRUST
42M W 164911		ST		12/31/1909	S2	18	19N	52E	DW	UT	DEER CREEK, NORTH FORK	MCENROE, JAMES ERNEST LIVING TRUST
42M W 164912		ST		12/31/1944	NWSSENW	17	19N	52E	DW	SP	DEER CREEK, NORTH FORK	MCENROE, JAMES ERNEST LIVING TRUST
42M W 169034		ST	6.00 GPM	06/12/1953	NWSWSW	7	19N	52E	DW		GROUNDWATER	MCENROE, JAMES ERNEST LIVING TRUST
42M W 101512		ST		07/10/1948	NESWNW	7	25N	58E	RI	UT	FOURMILE CREEK	MCGINNIS, DAN C
42M C 26582		ST	18.00 GPM	02/15/1980	SESWNE	11	25N	57E	RI		GROUNDWATER	MCGINNIS, JOE M
42M C 26582		DM	18.00 GPM	02/15/1980	SESWNE	11	25N	57E	RI		GROUNDWATER	MCGINNIS, JOE M

DEPARTMENT OF NATURAL RESOURCES AND CONSERVATION

YELLOWSTONE RIVER, BELOW POWDER RIVER

BASIN 42M

INDEX OF CLAIMS BY OWNER, BY WATER RIGHT ID

TRIB Values: MP= Manmade Pit, NP=Natural Pit, SD=Secondary Diversion, SI=Subirrigation, SP=Spring, WS=Waste & Seepage, UT=Unnamed Tributary;

POD Indicator: &=Only First POD Listed

WATER RIGHT ID Values: (D, U, W, X) = Adjudication, (C, K, P, Q, R) = New Appropriations, (M) = Water Reservations

WATER RIGHT ID	LATE CLAIM	USE	FLOW RATE	ENFORCEABLE PRIORITY DATE	POINT OF DIVERSION					TRIB	SOURCE NAME	OWNER NAME
					QTR	SEC	TWP	RGE	CN			
42M W 101512		ST		07/10/1948	NESWNW	7	25N	58E	RI	UT	FOURMILE CREEK	MCGINNIS, JOE M
42M W 173508		MD	30.00 GPM	03/04/1959	NESESW	16	12N	51E	PI		GROUNDWATER	MCGRADY, JAMIE
42M C 30051592		LG	12.00 GPM	08/03/2011	NENE	24	17N	51E	DW		GROUNDWATER	MCINTYRE, AARON
42M C 30051592		DM	12.00 GPM	08/03/2011	NENE	24	17N	51E	DW		GROUNDWATER	MCINTYRE, AARON
42M C 30051592		LG	12.00 GPM	08/03/2011	NENE	24	17N	51E	DW		GROUNDWATER	MCINTYRE, HEATHER
42M C 30051592		DM	12.00 GPM	08/03/2011	NENE	24	17N	51E	DW		GROUNDWATER	MCINTYRE, HEATHER
42M C 44672		ST	3.00 GPM	05/04/1982	SENWNW	33	24N	59E	RI		GROUNDWATER	MCKENZIE, BARRY
42M C 44672		ST	3.00 GPM	05/04/1982	SENWNW	33	24N	59E	RI		GROUNDWATER	MCKENZIE, KELLY
42M C 44672		ST	3.00 GPM	05/04/1982	SENWNW	33	24N	59E	RI		GROUNDWATER	MCKENZIE, SCOTT
42M C 79875		DM	12.00 GPM	10/23/1991	NWNENW	4	22N	59E	RI		GROUNDWATER	MCKINLEY, JOSEPH G
42M W 168997		LG	10.00 GPM	12/31/1960	NENW	4	22N	59E	RI		GROUNDWATER	MCKINLEY, JOSEPH G
42M C 79875		DM	12.00 GPM	10/23/1991	NWNENW	4	22N	59E	RI		GROUNDWATER	MCKINLEY, SARAH A
42M W 168997		LG	10.00 GPM	12/31/1960	NENW	4	22N	59E	RI		GROUNDWATER	MCKINLEY, SARAH A
42M C 30159143		LG	8.50 GPM	12/05/2022	NENENE	1	22N	57E	RI		GROUNDWATER	MCKINNEY, JEFFREY L
42M C 30159143		DM	8.50 GPM	12/05/2022	NENENE	1	22N	57E	RI		GROUNDWATER	MCKINNEY, JEFFREY L
42M C 30159143		DM	8.50 GPM	12/05/2022	NENENE	1	22N	57E	RI		GROUNDWATER	MCKINNEY, MEREDITH B
42M C 30159143		LG	8.50 GPM	12/05/2022	NENENE	1	22N	57E	RI		GROUNDWATER	MCKINNEY, MEREDITH B
42M W 163639		IR	1.06 CFS	12/31/1938	SWSWSE	3	16N	55E	DW		DEER CREEK	MCMILLAN, JAMIE L
42M P 5374		IR		04/22/1975	SESESW	25	24N	57E	RI		LONE TREE CREEK, NORTH FORK	MCMILLEN, DAVID R
42M C 5375		ST	4.00 GPM	04/22/1975	NW	36	24N	57E	RI		GROUNDWATER	MCMILLEN, DAVID R
42M C 80484		ST	10.00 GPM	01/21/1992	NWNWSW	12	23N	56E	RI		GROUNDWATER	MCMILLEN, DAVID R
42M C 80485		ST	10.00 GPM	01/21/1992	NWNWSW	1	23N	56E	RI		GROUNDWATER	MCMILLEN, DAVID R
42M C 89103		ST	20.00 GPM	04/12/1994	NENWNW	9	23N	57E	RI		GROUNDWATER	MCMILLEN, DAVID R

DEPARTMENT OF NATURAL RESOURCES AND CONSERVATION

YELLOWSTONE RIVER, BELOW POWDER RIVER

BASIN 42M

INDEX OF CLAIMS BY OWNER, BY WATER RIGHT ID

TRIB Values: MP= Manmade Pit, NP=Natural Pit, SD=Secondary Diversion, SI=Subirrigation, SP=Spring, WS=Waste & Seepage, UT=Unnamed Tributary;

POD Indicator: &=Only First POD Listed

WATER RIGHT ID Values: (D, U, W, X) = Adjudication, (C, K, P, Q, R) = New Appropriations, (M) = Water Reservations

WATER RIGHT ID	LATE CLAIM	USE	FLOW RATE	ENFORCEABLE PRIORITY DATE	POINT OF DIVERSION					TRIB	SOURCE NAME	OWNER NAME
					QTR	SEC	TWP	RGE	CN			
42M W 162639		ST		12/31/1924	NWSWSW	35	24N	57E	RI	SP	LONE TREE CREEK, NORTH FORK	MCMILLEN, DAVID R
42M W 164441		IR		08/15/1951	NWSENW	9	23N	57E	RI		LONE TREE CREEK	MCMILLEN, DAVID R
42M W 164442		ST	10.00 GPM	07/23/1948	NWNWSE	34	24N	57E	RI		GROUNDWATER	MCMILLEN, DAVID R
42M W 164443		ST		08/17/1952	NWNENW	34	24N	57E	RI	UT	LONE TREE CREEK, NORTH FORK	MCMILLEN, DAVID R
42M W 164444		ST		08/10/1952	SENE	34	24N	57E	RI	UT	LONE TREE CREEK, NORTH FORK	MCMILLEN, DAVID R
42M W 164445		ST		07/24/1955	SESESW	25	24N	57E	RI	UT	LONE TREE CREEK, NORTH FORK	MCMILLEN, DAVID R
42M W 164446		IR		08/15/1951	NESENW	9	23N	57E	RI		LONE TREE CREEK	MCMILLEN, DAVID R
42M W 164447		DM	5.00 GPM	05/01/1920	NENWNW	9	23N	57E	RI		GROUNDWATER	MCMILLEN, DAVID R
42M W 164448		ST		01/01/1910	NENWNW	9	23N	57E	RI	SP	LONE TREE CREEK	MCMILLEN, DAVID R
42M W 164449		LG	35.00 GPM	05/01/1960	NENWNW	9	23N	57E	RI	SP	LONE TREE CREEK	MCMILLEN, DAVID R
42M W 164450		ST	4.00 GPM	04/05/1949	NWSENE	12	23N	56E	RI		GROUNDWATER	MCMILLEN, DAVID R
42M W 164451		ST		08/31/1942	NESENE	12	23N	56E	RI	UT	LONE TREE CREEK	MCMILLEN, DAVID R
42M W 164452		ST		07/17/1955	SESWNE	22	24N	57E	RI	UT	LONE TREE CREEK, NORTH FORK	MCMILLEN, DAVID R
42M W 164453		ST		06/18/1950	NENWSW	23	24N	57E	RI	UT	LONE TREE CREEK, NORTH FORK	MCMILLEN, DAVID R
42M W 164454		ST	10.00 GPM	08/18/1951	NENWNW	9	23N	57E	RI		GROUNDWATER	MCMILLEN, DAVID R
42M C 30021686		DM		01/31/2006	SESESWSE	29	23N	59E	RI		GROUNDWATER	MCMILLEN, DAVID R
42M C 30021687		ST		01/31/2006	NWSWNESE	35	24N	57E	RI		GROUNDWATER	MCMILLEN, DAVID R
42M C 30021687		DM		01/31/2006	NWSWNESE	35	24N	57E	RI		GROUNDWATER	MCMILLEN, DAVID R
42M C 30123247		ST	12.00 GPM	03/29/2019	NWNWSW	23	24N	57E	RI		GROUNDWATER	MCMILLEN, DAVID R
42M W 31564		IR	1.28 CFS	11/30/1963	NENWNE	31	19N	60E	WI		DEADMAN CREEK	MCMILLEN, JERRY R
42M W 31565		IR		09/30/1963	SWSENW	6	18N	60E	WI &	UT	C S CREEK	MCMILLEN, JERRY R
42M C 78202		ST	3.50 GPM	06/03/1991	SWNESW	2	23N	57E	RI		GROUNDWATER	MCMILLEN, JERRY R
42M W 106440		ST		08/28/1964	NWNWNW	11	18N	59E	WI	UT	SMITH CREEK	MCMILLEN, JERRY R
42M W 106441		ST		12/31/1949	NWSENW	11	18N	59E	WI	UT	SMITH CREEK	MCMILLEN, JERRY R
42M W 162484		ST		09/30/1939	NESWSW	4	23N	57E	RI	UT	LONE TREE CREEK	MCMILLEN, JERRY R

DEPARTMENT OF NATURAL RESOURCES AND CONSERVATION

YELLOWSTONE RIVER, BELOW POWDER RIVER

BASIN 42M

INDEX OF CLAIMS BY OWNER, BY WATER RIGHT ID

TRIB Values: MP= Manmade Pit, NP=Natural Pit, SD=Secondary Diversion, SI=Subirrigation, SP=Spring, WS=Waste & Seepage, UT=Unnamed Tributary;

POD Indicator: &=Only First POD Listed

WATER RIGHT ID Values: (D, U, W, X) = Adjudication, (C, K, P, Q, R) = New Appropriations, (M) = Water Reservations

WATER RIGHT ID	LATE CLAIM	USE	FLOW RATE	ENFORCEABLE PRIORITY DATE	POINT OF DIVERSION					TRIB	SOURCE NAME	OWNER NAME
					QTR	SEC	TWP	RGE	CN			
42M W 162485		ST		12/31/1963	NWSESW	4	23N	57E	RI	SP	LONE TREE CREEK	MCMILLEN, JERRY R
42M W 162486		ST		12/31/1946	SWNWSE	4	23N	57E	RI	UT	LONE TREE CREEK	MCMILLEN, JERRY R
42M W 30123193		ST	7.50 GPM	07/15/1948	NENWNE	32	19N	60E	WI		GROUNDWATER	MCMILLEN, JERRY R
42M W 30123194		DM	7.50 GPM	07/15/1948	NENWNE	32	19N	60E	WI		GROUNDWATER	MCMILLEN, JERRY R
42M W 30123195		ST	12.00 GPM	11/16/1972	NWNENE	32	19N	60E	WI		GROUNDWATER	MCMILLEN, JERRY R
42M W 30123197		ST	5.00 GPM	09/21/1962	NESWSW	6	18N	60E	WI		GROUNDWATER	MCMILLEN, JERRY R
42M W 30123218		ST	6.00 GPM	08/31/1956	NENWNW	5	18N	60E	WI		GROUNDWATER	MCMILLEN, JERRY R
42M P 12799		IR	6,690.00 GPM	05/13/1977	NESENW	34	19N	59E	RI	UT	SMITH CREEK	MCMILLEN, KAREN M
42M W 31562		ST		06/01/1966	NESWNW	27	19N	59E	RI		SMITH CREEK	MCMILLEN, KAREN M
42M W 31563		ST		06/01/1945	NWSWNE	24	19N	59E	RI		DEADMAN CREEK	MCMILLEN, KAREN M
42M P 12799		IR	6,690.00 GPM	05/13/1977	NESENW	34	19N	59E	RI	UT	SMITH CREEK	MCMILLEN, KYLE D
42M W 31562		ST		06/01/1966	NESWNW	27	19N	59E	RI		SMITH CREEK	MCMILLEN, KYLE D
42M W 31563		ST		06/01/1945	NWSWNE	24	19N	59E	RI		DEADMAN CREEK	MCMILLEN, KYLE D
42M W 162484		ST		09/30/1939	NESWSW	4	23N	57E	RI	UT	LONE TREE CREEK	MCMILLEN, KYLE D
42M W 162485		ST		12/31/1963	NWSESW	4	23N	57E	RI	SP	LONE TREE CREEK	MCMILLEN, KYLE D
42M W 162486		ST		12/31/1946	SWNWSE	4	23N	57E	RI	UT	LONE TREE CREEK	MCMILLEN, KYLE D
42M C 30021626		ST		01/30/2006	NENENWNE	25	19N	59E	RI		GROUNDWATER	MCMILLEN, KYLE D
42M W 31564		IR	1.28 CFS	11/30/1963	NENWNE	31	19N	60E	WI		DEADMAN CREEK	MCMILLEN, LESLIE A
42M W 31565		IR		09/30/1963	SWSENW	6	18N	60E	WI &	UT	C S CREEK	MCMILLEN, LESLIE A
42M W 106440		ST		08/28/1964	NWNWNW	11	18N	59E	WI	UT	SMITH CREEK	MCMILLEN, LESLIE A
42M W 106441		ST		12/31/1949	NWSESW	11	18N	59E	WI	UT	SMITH CREEK	MCMILLEN, LESLIE A
42M W 30123193		ST	7.50 GPM	07/15/1948	NENWNE	32	19N	60E	WI		GROUNDWATER	MCMILLEN, LESLIE A
42M W 30123194		DM	7.50 GPM	07/15/1948	NENWNE	32	19N	60E	WI		GROUNDWATER	MCMILLEN, LESLIE A
42M W 30123195		ST	12.00 GPM	11/16/1972	NWNENE	32	19N	60E	WI		GROUNDWATER	MCMILLEN, LESLIE A
42M W 30123197		ST	5.00 GPM	09/21/1962	NESWSW	6	18N	60E	WI		GROUNDWATER	MCMILLEN, LESLIE A
42M W 30123218		ST	6.00 GPM	08/31/1956	NENWNW	5	18N	60E	WI		GROUNDWATER	MCMILLEN, LESLIE A
42M P 5374		IR		04/22/1975	SESESW	25	24N	57E	RI		LONE TREE CREEK, NORTH FORK	MCMILLEN, MARGARET P

DEPARTMENT OF NATURAL RESOURCES AND CONSERVATION

YELLOWSTONE RIVER, BELOW POWDER RIVER

BASIN 42M

INDEX OF CLAIMS BY OWNER, BY WATER RIGHT ID

TRIB Values: MP= Manmade Pit, NP=Natural Pit, SD=Secondary Diversion, SI=Subirrigation, SP=Spring, WS=Waste & Seepage, UT=Unnamed Tributary;

POD Indicator: &=Only First POD Listed

WATER RIGHT ID Values: (D, U, W, X) = Adjudication, (C, K, P, Q, R) = New Appropriations, (M) = Water Reservations

WATER RIGHT ID	LATE CLAIM	USE	FLOW RATE	ENFORCEABLE PRIORITY DATE	POINT OF DIVERSION					TRIB	SOURCE NAME	OWNER NAME
					QTR	SEC	TWP	RGE	CN			
42M C 5375		ST	4.00 GPM	04/22/1975	NW	36	24N	57E	RI		GROUNDWATER	MCMILLEN, MARGARET P
42M W 164441		IR		08/15/1951	NWSENW	9	23N	57E	RI		LONE TREE CREEK	MCMILLEN, MARGARET P
42M W 164442		ST	10.00 GPM	07/23/1948	NWNWSE	34	24N	57E	RI		GROUNDWATER	MCMILLEN, MARGARET P
42M W 164443		ST		08/17/1952	NWNENW	34	24N	57E	RI	UT	LONE TREE CREEK, NORTH FORK	MCMILLEN, MARGARET P
42M W 164444		ST		08/10/1952	SENE	34	24N	57E	RI	UT	LONE TREE CREEK, NORTH FORK	MCMILLEN, MARGARET P
42M W 164445		ST		07/24/1955	SESESW	25	24N	57E	RI	UT	LONE TREE CREEK, NORTH FORK	MCMILLEN, MARGARET P
42M W 164446		IR		08/15/1951	NESENW	9	23N	57E	RI		LONE TREE CREEK	MCMILLEN, MARGARET P
42M W 164447		DM	5.00 GPM	05/01/1920	NENWNW	9	23N	57E	RI		GROUNDWATER	MCMILLEN, MARGARET P
42M W 164448		ST		01/01/1910	NENWNW	9	23N	57E	RI	SP	LONE TREE CREEK	MCMILLEN, MARGARET P
42M W 164449		LG	35.00 GPM	05/01/1960	NENWNW	9	23N	57E	RI	SP	LONE TREE CREEK	MCMILLEN, MARGARET P
42M W 164450		ST	4.00 GPM	04/05/1949	NWSENE	12	23N	56E	RI		GROUNDWATER	MCMILLEN, MARGARET P
42M W 164451		ST		08/31/1942	NESENE	12	23N	56E	RI	UT	LONE TREE CREEK	MCMILLEN, MARGARET P
42M W 164452		ST		07/17/1955	SESWNE	22	24N	57E	RI	UT	LONE TREE CREEK, NORTH FORK	MCMILLEN, MARGARET P
42M W 164453		ST		06/18/1950	NENWSW	23	24N	57E	RI	UT	LONE TREE CREEK, NORTH FORK	MCMILLEN, MARGARET P
42M W 164454		ST	10.00 GPM	08/18/1951	NENWNW	9	23N	57E	RI		GROUNDWATER	MCMILLEN, MARGARET P
42M C 9925		DM	6.00 GPM	10/22/1976	SESESE	34	19N	54E	DW		GROUNDWATER	MCMULLET INC
42M C 19385		DM	5.00 GPM	07/06/1978	SESWNW	19	22N	59E	RI		GROUNDWATER	MCNAMARA, ELINOR
42M C 53313		DM	10.00 GPM	10/31/1983	NENWSW	19	22N	59E	RI		GROUNDWATER	MCNAMARA, ELINOR
42M C 53313		ST	10.00 GPM	10/31/1983	NENWSW	19	22N	59E	RI		GROUNDWATER	MCNAMARA, ELINOR
42M C 53313		IR	10.00 GPM	10/31/1983	NENWSW	19	22N	59E	RI		GROUNDWATER	MCNAMARA, ELINOR
42M C 19385		DM	5.00 GPM	07/06/1978	SESWNW	19	22N	59E	RI		GROUNDWATER	MCNAMARA, MICHAEL L
42M C 53313		ST	10.00 GPM	10/31/1983	NENWSW	19	22N	59E	RI		GROUNDWATER	MCNAMARA, MICHAEL L
42M C 53313		DM	10.00 GPM	10/31/1983	NENWSW	19	22N	59E	RI		GROUNDWATER	MCNAMARA, MICHAEL L
42M C 53313		IR	10.00 GPM	10/31/1983	NENWSW	19	22N	59E	RI		GROUNDWATER	MCNAMARA, MICHAEL L
42M C 9927		CM	30.00 GPM	10/22/1976	SWSE	30	23N	59E	RI		GROUNDWATER	MCNUTT FAMILY TRUST

DEPARTMENT OF NATURAL RESOURCES AND CONSERVATION

YELLOWSTONE RIVER, BELOW POWDER RIVER

BASIN 42M

INDEX OF CLAIMS BY OWNER, BY WATER RIGHT ID

TRIB Values: MP= Manmade Pit, NP=Natural Pit, SD=Secondary Diversion, SI=Subirrigation, SP=Spring, WS=Waste & Seepage, UT=Unnamed Tributary;

POD Indicator: &=Only First POD Listed

WATER RIGHT ID Values: (D, U, W, X) = Adjudication, (C, K, P, Q, R) = New Appropriations, (M) = Water Reservations

WATER RIGHT ID	LATE CLAIM	USE	FLOW RATE	ENFORCEABLE PRIORITY DATE	POINT OF DIVERSION					TRIB	SOURCE NAME	OWNER NAME
					QTR	SEC	TWP	RGE	CN			
42M C 9927		DM	30.00 GPM	10/22/1976	SWSE	30	23N	59E	RI		GROUNDWATER	MCNUTT FAMILY TRUST
42M C 66244		DM	10.00 GPM	04/29/1988	NESWSE	30	23N	59E	RI		GROUNDWATER	MCNUTT FAMILY TRUST
42M W 101505		ST	8.00 GPM	12/31/1950	SWNE	9	18N	57E	DW		GROUNDWATER	MCPHERSEN FARMS INC
42M W 101506		ST	7.00 GPM	12/31/1950	NENWNE	9	18N	57E	DW		GROUNDWATER	MCPHERSEN FARMS INC
42M W 101507		ST	7.00 GPM	12/31/1948	SWNE	9	18N	57E	DW		GROUNDWATER	MCPHERSEN FARMS INC
42M W 101508		DM	8.00 GPM	12/31/1950	SWNE	9	18N	57E	DW		GROUNDWATER	MCPHERSEN FARMS INC
42M W 101509		DM	7.00 GPM	12/31/1950	NENWNE	9	18N	57E	DW		GROUNDWATER	MCPHERSEN FARMS INC
42M W 101510		DM	7.00 GPM	12/31/1948	SWNE	9	18N	57E	DW		GROUNDWATER	MCPHERSEN FARMS INC
42M C 30766		DM	10.00 GPM	12/10/1980		33	20N	58E	RI		GROUNDWATER	MCPHERSON, APRIL
42M C 30766		DM	10.00 GPM	12/10/1980		33	20N	58E	RI		GROUNDWATER	MCPHERSON, CRAIG
42M C 30005633		LG	20.00 GPM	03/20/2003	SENESE	9	24N	57E	RI		GROUNDWATER	MCPHERSON, ERIC J
42M C 30005633		DM	20.00 GPM	03/20/2003	SENESE	9	24N	57E	RI		GROUNDWATER	MCPHERSON, ERIC J
42M C 30005633		DM	20.00 GPM	03/20/2003	SENESE	9	24N	57E	RI		GROUNDWATER	MCPHERSON, KERI L
42M C 30005633		LG	20.00 GPM	03/20/2003	SENESE	9	24N	57E	RI		GROUNDWATER	MCPHERSON, KERI L
42M W 102504		ST		10/31/1965	SWSWNE	10	16N	57E	DW	UT	BOX ELDER CREEK	MCPHERSON, TWYLLA M REVOCABLE LIVING TRUST
42M W 102505		ST		10/31/1965	NWSWSE	15	16N	57E	DW	UT	BOX ELDER CREEK	MCPHERSON, TWYLLA M REVOCABLE LIVING TRUST
42M W 102506		ST		05/31/1946	SESESW	10	16N	57E	DW	SP	BOX ELDER CREEK	MCPHERSON, TWYLLA M REVOCABLE LIVING TRUST
42M W 102511		ST		10/31/1965	SWNWSE	3	16N	57E	DW	UT	BOX ELDER CREEK	MCPHERSON, TWYLLA M REVOCABLE LIVING TRUST
42M W 102514		ST		12/31/1946	NWSWNW	11	16N	57E	DW	SP	BOX ELDER CREEK	MCPHERSON, TWYLLA M REVOCABLE LIVING TRUST
42M P 2372		ST		05/24/1974	NENW	23	21N	59E	RI	UT	OBRIEN CREEK	MCRAE, PENNY
42M W 49195		MD	5.00 GPM	09/30/1981	NWSENW	24	21N	59E	RI		GROUNDWATER	MCRAE, PENNY
42M W 163499		ST		12/31/1959	SENEW	25	21N	59E	RI	UT	OBRIEN CREEK	MCRAE, PENNY
42M W 163500		ST		12/31/1957	NWENW	23	21N	59E	RI	UT	OBRIEN CREEK	MCRAE, PENNY
42M W 163502		IR		12/31/1970	SENEW	25	21N	59E	RI	UT	OBRIEN CREEK	MCRAE, PENNY
42M C 30069415		LG	10.00 GPM	04/16/2014	SWNESW	24	21N	59E	RI		GROUNDWATER	MCRAE, PENNY
42M C 30069415		DM	10.00 GPM	04/16/2014	SWNESW	24	21N	59E	RI		GROUNDWATER	MCRAE, PENNY

DEPARTMENT OF NATURAL RESOURCES AND CONSERVATION

YELLOWSTONE RIVER, BELOW POWDER RIVER

BASIN 42M

INDEX OF CLAIMS BY OWNER, BY WATER RIGHT ID

TRIB Values: MP= Manmade Pit, NP=Natural Pit, SD=Secondary Diversion, SI=Subirrigation, SP=Spring, WS=Waste & Seepage, UT=Unnamed Tributary;

POD Indicator: &=Only First POD Listed

WATER RIGHT ID Values: (D, U, W, X) = Adjudication, (C, K, P, Q, R) = New Appropriations, (M) = Water Reservations

WATER RIGHT ID	LATE CLAIM	USE	FLOW RATE	ENFORCEABLE PRIORITY DATE	POINT OF DIVERSION					TRIB	SOURCE NAME	OWNER NAME
					QTR	SEC	TWP	RGE	CN			
42M C 30072574		ST	10.00 GPM	02/26/2015	NENWSE	23	21N	59E	RI		GROUNDWATER	MCRAE, PENNY
42M C 30072574		DM	10.00 GPM	02/26/2015	NENWSE	23	21N	59E	RI		GROUNDWATER	MCRAE, PENNY
42M C 30072574		LG	10.00 GPM	02/26/2015	NENWSE	23	21N	59E	RI		GROUNDWATER	MCRAE, PENNY
42M C 51899		DM	10.00 GPM	02/09/1983	N2SE	9	20N	58E	RI		GROUNDWATER	MECKLENBURG, ALVENA
42M C 46547		DM	8.00 GPM	06/11/1982	NENW	34	16N	55E	DW		GROUNDWATER	MECKLENBURG, HOWARD
42M W 163476		ST		12/31/1946	SWNWSE	31	22N	57E	RI	UT	FOX CREEK	MEDUNA, ARNOLD F
42M W 163476		ST		12/31/1946	SWNWSE	31	22N	57E	RI	UT	FOX CREEK	MEDUNA, KATHRYN
42M C 1306		DM	6.00 GPM	01/14/1974	NWSW	25	12N	53E	PI		GROUNDWATER	MEIDINGER, ANGELA J
42M C 1306		ST	6.00 GPM	01/14/1974	NWSW	25	12N	53E	PI		GROUNDWATER	MEIDINGER, ANGELA J
42M W 20590		ST	15.00 GPM	01/10/1963	SENWNW	2	11N	54E	PI		GROUNDWATER	MEIDINGER, ANGELA J
42M W 20591		ST	5.00 GPM	10/13/1967	NENW	2	11N	54E	PI		GROUNDWATER	MEIDINGER, ANGELA J
42M C 1306		DM	6.00 GPM	01/14/1974	NWSW	25	12N	53E	PI		GROUNDWATER	MEIDINGER, CODY L
42M C 1306		ST	6.00 GPM	01/14/1974	NWSW	25	12N	53E	PI		GROUNDWATER	MEIDINGER, CODY L
42M W 20590		ST	15.00 GPM	01/10/1963	SENWNW	2	11N	54E	PI		GROUNDWATER	MEIDINGER, CODY L
42M W 20591		ST	5.00 GPM	10/13/1967	NENW	2	11N	54E	PI		GROUNDWATER	MEIDINGER, CODY L
42M C 1306		ST	6.00 GPM	01/14/1974	NWSW	25	12N	53E	PI		GROUNDWATER	MEIDINGER, DELYNN D
42M C 1306		DM	6.00 GPM	01/14/1974	NWSW	25	12N	53E	PI		GROUNDWATER	MEIDINGER, DELYNN D
42M W 20590		ST	15.00 GPM	01/10/1963	SENWNW	2	11N	54E	PI		GROUNDWATER	MEIDINGER, DELYNN D
42M W 20591		ST	5.00 GPM	10/13/1967	NENW	2	11N	54E	PI		GROUNDWATER	MEIDINGER, DELYNN D
42M C 1306		DM	6.00 GPM	01/14/1974	NWSW	25	12N	53E	PI		GROUNDWATER	MEIDINGER, KATHLEEN I
42M C 1306		ST	6.00 GPM	01/14/1974	NWSW	25	12N	53E	PI		GROUNDWATER	MEIDINGER, KATHLEEN I
42M W 20590		ST	15.00 GPM	01/10/1963	SENWNW	2	11N	54E	PI		GROUNDWATER	MEIDINGER, KATHLEEN I
42M W 20591		ST	5.00 GPM	10/13/1967	NENW	2	11N	54E	PI		GROUNDWATER	MEIDINGER, KATHLEEN I
42M C 99071		DM	10.00 GPM	10/21/1996	NESWNW	4	15N	55E	DW		GROUNDWATER	MEISSNER, JULIE
42M C 99071		DM	10.00 GPM	10/21/1996	NESWNW	4	15N	55E	DW		GROUNDWATER	MEISSNER, MICHAEL

DEPARTMENT OF NATURAL RESOURCES AND CONSERVATION

YELLOWSTONE RIVER, BELOW POWDER RIVER

BASIN 42M

INDEX OF CLAIMS BY OWNER, BY WATER RIGHT ID

TRIB Values: MP= Manmade Pit, NP=Natural Pit, SD=Secondary Diversion, SI=Subirrigation, SP=Spring, WS=Waste & Seepage, UT=Unnamed Tributary;

POD Indicator: &=Only First POD Listed

WATER RIGHT ID Values: (D, U, W, X) = Adjudication, (C, K, P, Q, R) = New Appropriations, (M) = Water Reservations

WATER RIGHT ID	LATE CLAIM	USE	FLOW RATE	ENFORCEABLE PRIORITY DATE	POINT OF DIVERSION					TRIB	SOURCE NAME	OWNER NAME
					QTR	SEC	TWP	RGE	CN			
42M W 30123181		DM	5.00 GPM	12/31/1909	SESW	29	26N	59E	RI		GROUNDWATER	MELDAHL, RAY
42M W 30123182		ST	5.00 GPM	12/31/1909	SESW	29	26N	59E	RI		GROUNDWATER	MELDAHL, RAY
42M W 30145089		ST	10.00 GPM	11/04/1965	SESESW	8	12N	53E	PI		GROUNDWATER	MELDAHL, SYNNEVA S
42M W 30145089		ST	10.00 GPM	11/04/1965	SESESW	8	12N	53E	PI		GROUNDWATER	MELDAHL, TERRY L
42M W 163248		ST	10.00 GPM	12/31/1910	SWSENE	12	15N	52E	DW		GROUNDWATER	MELROSES DOUBLE U INC
42M W 163249		DM	10.00 GPM	12/31/1910	SWSENE	12	15N	52E	DW		GROUNDWATER	MELROSES DOUBLE U INC
42M W 163250		IR	3.98 CFS	03/31/1906	S2S2	2	15N	52E	DW &		CLEAR CREEK	MELROSES DOUBLE U INC
42M W 163251		ST		12/31/1946	S2S2	2	15N	52E	DW &		CLEAR CREEK	MELROSES DOUBLE U INC
42M W 163252		ST	7.00 GPM	12/31/1952	NESENW	11	15N	52E	DW		GROUNDWATER	MELROSES DOUBLE U INC
42M W 163253		ST	7.00 GPM	12/31/1951	SENW	7	15N	53E	DW		GROUNDWATER	MELROSES DOUBLE U INC
42M W 163254		ST	7.00 GPM	12/31/1951	NENESW	1	15N	52E	DW		GROUNDWATER	MELROSES DOUBLE U INC
42M C 30134353		LG	10.00 GPM	08/19/2019	SWSENE	12	15N	52E	DW		GROUNDWATER	MELROSES DOUBLE U INC
42M C 30134353		ST	10.00 GPM	08/19/2019	SWSENE	12	15N	52E	DW		GROUNDWATER	MELROSES DOUBLE U INC
42M C 30134353		DM	10.00 GPM	08/19/2019	SWSENE	12	15N	52E	DW		GROUNDWATER	MELROSES DOUBLE U INC
42M C 4339		ST	10.00 GPM	12/09/1974	NWSE	28	22N	59E	RI		GROUNDWATER	MERCER, RUSSELL
42M C 4339		DM	10.00 GPM	12/09/1974	NWSE	28	22N	59E	RI		GROUNDWATER	MERCER, RUSSELL
42M C 30028900		ST		08/03/2007	NESESW	3	22N	57E	RI		GROUNDWATER	MERRILL, TBA FAMILY PARTNERSHIP
42M C 21345		DM	8.00 GPM	12/15/1978	E2SESW	21	21N	58E	RI		GROUNDWATER	MERRITT, LEIGH M
42M C 101126		LG	10.00 GPM	09/16/1997	SWSESW	21	21N	58E	RI		GROUNDWATER	MERRITT, LEIGH M
42M C 101126		DM	10.00 GPM	09/16/1997	SWSESW	21	21N	58E	RI		GROUNDWATER	MERRITT, LEIGH M
42M C 21345		DM	8.00 GPM	12/15/1978	E2SESW	21	21N	58E	RI		GROUNDWATER	MERRITT, ROGER L
42M C 30005326		DM	6.00 GPM	02/25/2003	NW	33	20N	58E	RI		GROUNDWATER	MESSER, JAMES
42M C 30005326		DM	6.00 GPM	02/25/2003	NW	33	20N	58E	RI		GROUNDWATER	MESSER, LESLIE
42M C 30044847		DM	18.00 GPM	01/13/2009	NENE	18	22N	59E	RI		GROUNDWATER	METCALF, LARRY
42M C 30044847		LG	18.00 GPM	01/13/2009	NENE	18	22N	59E	RI		GROUNDWATER	METCALF, LARRY

DEPARTMENT OF NATURAL RESOURCES AND CONSERVATION

YELLOWSTONE RIVER, BELOW POWDER RIVER

BASIN 42M

INDEX OF CLAIMS BY OWNER, BY WATER RIGHT ID

TRIB Values: MP= Manmade Pit, NP=Natural Pit, SD=Secondary Diversion, SI=Subirrigation, SP=Spring, WS=Waste & Seepage, UT=Unnamed Tributary;

POD Indicator: &=Only First POD Listed

WATER RIGHT ID Values: (D, U, W, X) = Adjudication, (C, K, P, Q, R) = New Appropriations, (M) = Water Reservations

WATER RIGHT ID	LATE CLAIM	USE	FLOW RATE	ENFORCEABLE PRIORITY DATE	POINT OF DIVERSION					TRIB	SOURCE NAME	OWNER NAME
					QTR	SEC	TWP	RGE	CN			
42M C 30157939		DM	25.00 GPM	07/27/2022	NESE	34	23N	59E	RI		GROUNDWATER	METZ, JIM & AMY
42M W 14206		CM	10.00 GPM	12/31/1956	SESESW	11	22N	55E	RI		GROUNDWATER	MEYER, BRONWYN L
42M W 213240		DM	10.00 GPM	12/31/1956	SESWNE	11	22N	55E	RI		GROUNDWATER	MEYER, BRONWYN L
42M W 14206		CM	10.00 GPM	12/31/1956	SESESW	11	22N	55E	RI		GROUNDWATER	MEYER, ROGER W
42M W 213240		DM	10.00 GPM	12/31/1956	SESWNE	11	22N	55E	RI		GROUNDWATER	MEYER, ROGER W
42M C 30044138		LG	15.00 GPM	12/09/2008	SESWSE	2	22N	55E	RI		GROUNDWATER	MEYER, ROGER W
42M C 30123311		DM	20.00 GPM	03/29/2019	SWSWSE	26	19N	57E	RI		GROUNDWATER	MICHELETTO, PATRICIA L
42M C 30123311		LG	20.00 GPM	03/29/2019	SWSWSE	26	19N	57E	RI		GROUNDWATER	MICHELETTO, PATRICIA L
42M C 30123311		ST	20.00 GPM	03/29/2019	SWSWSE	26	19N	57E	RI		GROUNDWATER	MICHELETTO, PATRICIA L
42M C 30123311		LG	20.00 GPM	03/29/2019	SWSWSE	26	19N	57E	RI		GROUNDWATER	MICHELETTO, PATRICK C
42M C 30123311		ST	20.00 GPM	03/29/2019	SWSWSE	26	19N	57E	RI		GROUNDWATER	MICHELETTO, PATRICK C
42M C 30123311		DM	20.00 GPM	03/29/2019	SWSWSE	26	19N	57E	RI		GROUNDWATER	MICHELETTO, PATRICK C
42M W 102440		ST	4.00 GPM	12/31/1960	NENESE	5	16N	53E	DW		GROUNDWATER	MICKELSON SYLVIA TRUST
42M W 102441		ST		12/31/1950	NESENW	8	16N	53E	DW	UT	UPPER SEVENMILE CREEK	MICKELSON SYLVIA TRUST
42M W 102442		IR		12/31/1953	SWSWSE	4	16N	53E	DW	UT	UPPER SEVENMILE CREEK	MICKELSON SYLVIA TRUST
42M W 102443		IR		12/31/1950	NESENW	8	16N	53E	DW	UT	UPPER SEVENMILE CREEK	MICKELSON SYLVIA TRUST
42M W 102445		MD	4.00 GPM	12/31/1950	SESWSW	4	16N	53E	DW		GROUNDWATER	MICKELSON SYLVIA TRUST
42M W 102446		MD	5.00 GPM	12/31/1960	SESWSW	4	16N	53E	DW		GROUNDWATER	MICKELSON SYLVIA TRUST
42M C 9639		DM	15.00 GPM	09/28/1976	SW	16	12N	51E	PI		GROUNDWATER	MID RIVERS TELEPHONE COOPERATIVE
42M C 21824		DM	7.00 GPM	02/14/1979	SENE	32	20N	58E	RI		GROUNDWATER	MILENDER, BYRON
42M C 21824		DM	7.00 GPM	02/14/1979	SENE	32	20N	58E	RI		GROUNDWATER	MILENDER, LORETTA
42M C 59000		DM	50.00 GPM	09/10/1985	SWNENW	2	12N	52E	PI		GROUNDWATER	MILLER, ALICE M
42M C 59000		DM	50.00 GPM	09/10/1985	SWNENW	2	12N	52E	PI		GROUNDWATER	MILLER, ARLEN H
42M C 114753		DM	15.00 GPM	06/06/2001	NWSE	10	16N	55E	DW		GROUNDWATER	MILLER, BREANN

DEPARTMENT OF NATURAL RESOURCES AND CONSERVATION

YELLOWSTONE RIVER, BELOW POWDER RIVER

BASIN 42M

INDEX OF CLAIMS BY OWNER, BY WATER RIGHT ID

TRIB Values: MP= Manmade Pit, NP=Natural Pit, SD=Secondary Diversion, SI=Subirrigation, SP=Spring, WS=Waste & Seepage, UT=Unnamed Tributary;

POD Indicator: &=Only First POD Listed

WATER RIGHT ID Values: (D, U, W, X) = Adjudication, (C, K, P, Q, R) = New Appropriations, (M) = Water Reservations

WATER RIGHT ID	LATE CLAIM	USE	FLOW RATE	ENFORCEABLE PRIORITY DATE	POINT OF DIVERSION					TRIB	SOURCE NAME	OWNER NAME
					QTR	SEC	TWP	RGE	CN			
42M C 114753		LG	15.00 GPM	06/06/2001	NWSE	10	16N	55E	DW		GROUNDWATER	MILLER, BREANN
42M C 114753		DM	15.00 GPM	06/06/2001	NWSE	10	16N	55E	DW		GROUNDWATER	MILLER, CODY J
42M C 114753		LG	15.00 GPM	06/06/2001	NWSE	10	16N	55E	DW		GROUNDWATER	MILLER, CODY J
42M C 24286		DM	10.00 GPM	09/04/1979	NENENE	2	22N	56E	RI		GROUNDWATER	MILLER, CURTIS M
42M C 77162		DM	20.00 GPM	02/04/1991	NWNWNW	21	22N	59E	RI		GROUNDWATER	MILLER, DESIREE D
42M W 101475		ST		12/31/1938	SE	8	14N	53E	DW &		CRACKER BOX CREEK	MILLER, GARY
42M W 101477		ST	10.00 GPM	06/20/1947	SWNWSE	8	14N	53E	DW		GROUNDWATER	MILLER, GARY
42M W 163152		ST	6.00 GPM	12/31/1942	NWSWSW	7	14N	53E	DW	SP	CRACKER BOX CREEK	MILLER, GARY
42M W 163153		ST		12/31/1942	SENE	7	14N	53E	DW	UT	CRACKER BOX CREEK	MILLER, GARY
42M C 71715		DM	30.00 GPM	07/25/1989	NENENW	22	21N	58E	RI		GROUNDWATER	MILLER, JAMES D
42M C 71715		LG	30.00 GPM	07/25/1989	NENENW	22	21N	58E	RI		GROUNDWATER	MILLER, JAMES D
42M C 102809		DM	20.00 GPM	11/26/1997	NENWNW	22	21N	58E	RI		GROUNDWATER	MILLER, JAMES D
42M C 30115709		ST	15.00 GPM	01/24/2018	SENE	2	21N	55E	DW		GROUNDWATER	MILLER, JAMES L
42M C 24286		DM	10.00 GPM	09/04/1979	NENENE	2	22N	56E	RI		GROUNDWATER	MILLER, JANA D
42M C 18472		DM	15.00 GPM	04/27/1978	NWNW	20	24N	60E	RI		GROUNDWATER	MILLER, JANET M
42M C 77162		DM	20.00 GPM	02/04/1991	NWNWNW	21	22N	59E	RI		GROUNDWATER	MILLER, JEROME J
42M C 106954		DM	5.66 GPM	03/11/1999	S2SE	5	15N	55E	DW		GROUNDWATER	MILLER, KARLA J
42M C 71715		LG	30.00 GPM	07/25/1989	NENENW	22	21N	58E	RI		GROUNDWATER	MILLER, KATHERINE J
42M C 71715		DM	30.00 GPM	07/25/1989	NENENW	22	21N	58E	RI		GROUNDWATER	MILLER, KATHERINE J
42M C 102809		DM	20.00 GPM	11/26/1997	NENWNW	22	21N	58E	RI		GROUNDWATER	MILLER, KATHERINE J
42M W 101475		ST		12/31/1938	SE	8	14N	53E	DW &		CRACKER BOX CREEK	MILLER, LYNELL
42M W 101477		ST	10.00 GPM	06/20/1947	SWNWSE	8	14N	53E	DW		GROUNDWATER	MILLER, LYNELL
42M W 163152		ST	6.00 GPM	12/31/1942	NWSWSW	7	14N	53E	DW	SP	CRACKER BOX CREEK	MILLER, LYNELL
42M W 163153		ST		12/31/1942	SENE	7	14N	53E	DW	UT	CRACKER BOX CREEK	MILLER, LYNELL

DEPARTMENT OF NATURAL RESOURCES AND CONSERVATION

YELLOWSTONE RIVER, BELOW POWDER RIVER

BASIN 42M

INDEX OF CLAIMS BY OWNER, BY WATER RIGHT ID

TRIB Values: MP= Manmade Pit, NP=Natural Pit, SD=Secondary Diversion, SI=Subirrigation, SP=Spring, WS=Waste & Seepage, UT=Unnamed Tributary;

POD Indicator: &=Only First POD Listed

WATER RIGHT ID Values: (D, U, W, X) = Adjudication, (C, K, P, Q, R) = New Appropriations, (M) = Water Reservations

WATER RIGHT ID	LATE CLAIM	USE	FLOW RATE	ENFORCEABLE PRIORITY DATE	POINT OF DIVERSION					TRIB	SOURCE NAME	OWNER NAME
					QTR	SEC	TWP	RGE	CN			
42M W 163313		ST	12.00 GPM	12/31/1908	NWNENW	14	23N	59E	RI		GROUNDWATER	MILLER, RANDY
42M W 163314		MD	12.00 GPM	12/31/1908	NWNENW	14	23N	59E	RI		GROUNDWATER	MILLER, RANDY
42M C 30115709		ST	15.00 GPM	01/24/2018	SENESE	2	21N	55E	DW		GROUNDWATER	MILLER, REBECCA
42M C 97780		LG	9.00 GPM	06/26/1996	NWNENW	4	15N	55E	DW		GROUNDWATER	MILLS, ANN T
42M C 97780		DM	9.00 GPM	06/26/1996	NWNENW	4	15N	55E	DW		GROUNDWATER	MILLS, ANN T
42M W 164409		MD	25.00 GPM	12/31/1942	NWNENW	4	15N	55E	DW		GROUNDWATER	MILLS, ANN T
42M W 163177		DM	10.00 GPM	07/15/1955	SENESE	33	16N	55E	DW		GROUNDWATER	MILLS, GORDON R
42M W 163177		DM	10.00 GPM	07/15/1955	SENESE	33	16N	55E	DW		GROUNDWATER	MILLS, JAMES R
42M W 163177		DM	10.00 GPM	07/15/1955	SENESE	33	16N	55E	DW		GROUNDWATER	MILLS, KAREN L
42M P 27405		IR	25.00 GPM	12/24/1979	SENESE	4	15N	55E	DW		YELLOWSTONE RIVER	MILLS, KATIE
42M P 27405		IR	25.00 GPM	12/24/1979	SENESE	4	15N	55E	DW		YELLOWSTONE RIVER	MILLS, MIKE
42M W 163177		DM	10.00 GPM	07/15/1955	SENESE	33	16N	55E	DW		GROUNDWATER	MILLS, ROD B
42M C 97780		LG	9.00 GPM	06/26/1996	NWNENW	4	15N	55E	DW		GROUNDWATER	MILLS, RONALD SCOTT
42M C 97780		DM	9.00 GPM	06/26/1996	NWNENW	4	15N	55E	DW		GROUNDWATER	MILLS, RONALD SCOTT
42M W 164409		MD	25.00 GPM	12/31/1942	NWNENW	4	15N	55E	DW		GROUNDWATER	MILLS, RONALD SCOTT
42M W 163177		DM	10.00 GPM	07/15/1955	SENESE	33	16N	55E	DW		GROUNDWATER	MILLS, RYAN K
42M W 122082		ST	11.00 GPM	12/31/1955	SESESE	32	16N	55E	DW		GROUNDWATER	MILROY, CANDY
42M W 122083		DM	11.00 GPM	12/31/1955	SESESE	32	16N	55E	DW		GROUNDWATER	MILROY, CANDY
42M W 122082		ST	11.00 GPM	12/31/1955	SESESE	32	16N	55E	DW		GROUNDWATER	MILROY, TRACY L
42M W 122083		DM	11.00 GPM	12/31/1955	SESESE	32	16N	55E	DW		GROUNDWATER	MILROY, TRACY L
42M C 30064087		DM	15.00 GPM	09/25/2012	SWNW	7	22N	59E	RI		GROUNDWATER	MILTON, ADAM H
42M C 30064087		LG	15.00 GPM	09/25/2012	SWNW	7	22N	59E	RI		GROUNDWATER	MILTON, ADAM H
42M C 30064087		LG	15.00 GPM	09/25/2012	SWNW	7	22N	59E	RI		GROUNDWATER	MILTON, MARJA R

DEPARTMENT OF NATURAL RESOURCES AND CONSERVATION

YELLOWSTONE RIVER, BELOW POWDER RIVER

BASIN 42M

INDEX OF CLAIMS BY OWNER, BY WATER RIGHT ID

TRIB Values: MP= Manmade Pit, NP=Natural Pit, SD=Secondary Diversion, SI=Subirrigation, SP=Spring, WS=Waste & Seepage, UT=Unnamed Tributary;

POD Indicator: &=Only First POD Listed

WATER RIGHT ID Values: (D, U, W, X) = Adjudication, (C, K, P, Q, R) = New Appropriations, (M) = Water Reservations

WATER RIGHT ID	LATE CLAIM	USE	FLOW RATE	ENFORCEABLE PRIORITY DATE	POINT OF DIVERSION					TRIB	SOURCE NAME	OWNER NAME
					QTR	SEC	TWP	RGE	CN			
42M C 30064087		DM	15.00 GPM	09/25/2012	SWNW	7	22N	59E	RI		GROUNDWATER	MILTON, MARJA R
42M C 66235		DM	10.00 GPM	04/05/1988	NWSW	33	22N	59E	RI		GROUNDWATER	MINCH, MARY ANN
42M C 30067923		CM	22.00 GPM	11/26/2013	SWSE	25	24N	59E	RI		GROUNDWATER	MINDT, GARY M
42M C 59538		ST	5.00 GPM	07/01/1985	NWSESW	23	24N	56E	RI		GROUNDWATER	MINIFIE, JANA
42M C 30018278		DM		12/09/2005	SWSE	5	15N	55E	DW		GROUNDWATER	MINTZ NANCY K TRUST
42M C 57307		DM	10.00 GPM	10/10/1984	SWSW	31	15N	55E	DW		GROUNDWATER	MINTZ, SHANE
42M C 57307		ST	10.00 GPM	10/10/1984	SWSW	31	15N	55E	DW		GROUNDWATER	MINTZ, SHANE
42M C 57307		ST	10.00 GPM	10/10/1984	SWSW	31	15N	55E	DW		GROUNDWATER	MINTZ, WENDY
42M C 57307		DM	10.00 GPM	10/10/1984	SWSW	31	15N	55E	DW		GROUNDWATER	MINTZ, WENDY
42M W 31557		ST		12/31/1964	NENWNE	7	11N	59E	WI	UT	CEDAR CREEK	MISKE RANCH INC
42M W 31560		ST		12/31/1964	NESWSE	7	11N	59E	WI	MP	CEDAR CREEK	MISKE RANCH INC
42M W 106478		ST		08/28/1964	NWSENW	1	12N	58E	WI	UT	HORSE CREEK	MISKE, DARA D
42M W 106478		ST		08/28/1964	NWSENW	1	12N	58E	WI	UT	HORSE CREEK	MISKE, ROBERT C
42M C 742		DM	10.00 GPM	10/17/1973	NWNW	34	16N	55E	DW		GROUNDWATER	MITCHELL FAMILY REVOCABLE TRUST
42M C 46366		DM	10.00 GPM	04/29/1982	NWNW	34	16N	55E	DW		GROUNDWATER	MITCHELL FAMILY REVOCABLE TRUST
42M R 111403		IR	1.90 CFS	12/15/1978	NWSENW	35	18N	56E	DW		YELLOWSTONE RIVER	MITCHELL, EVERETT
42M C 111382		ST	20.00 GPM	07/21/2000	SWSE	24	18N	55E	DW		GROUNDWATER	MITCHELL, EVERETT TRUST
42M C 30051394		DM	20.00 GPM	07/14/2011	SWSE	24	18N	55E	DW		GROUNDWATER	MITCHELL, EVERETT TRUST
42M C 30150294		DM	15.00 GPM	10/16/2020	NWSWSE	24	18N	55E	DW		GROUNDWATER	MITCHELL, EVERETT TRUST
42M C 30150294		ST	15.00 GPM	10/16/2020	NWSWSE	24	18N	55E	DW		GROUNDWATER	MITCHELL, EVERETT TRUST
42M C 6920		DM	5.00 GPM	11/20/1975	NWNWNW	34	16N	55E	DW		GROUNDWATER	MITCHELL, GEORGE C
42M C 33722		DM	20.00 GPM	06/12/1981	SWNENW	32	16N	55E	DW		GROUNDWATER	MITCHELL, JEAN

DEPARTMENT OF NATURAL RESOURCES AND CONSERVATION

YELLOWSTONE RIVER, BELOW POWDER RIVER

BASIN 42M

INDEX OF CLAIMS BY OWNER, BY WATER RIGHT ID

TRIB Values: MP= Manmade Pit, NP=Natural Pit, SD=Secondary Diversion, SI=Subirrigation, SP=Spring, WS=Waste & Seepage, UT=Unnamed Tributary;

POD Indicator: &=Only First POD Listed

WATER RIGHT ID Values: (D, U, W, X) = Adjudication, (C, K, P, Q, R) = New Appropriations, (M) = Water Reservations

WATER RIGHT ID	LATE CLAIM	USE	FLOW RATE	ENFORCEABLE PRIORITY DATE	POINT OF DIVERSION					TRIB	SOURCE NAME	OWNER NAME
					QTR	SEC	TWP	RGE	CN			
42M C 7446		DM	20.00 GPM	02/09/1976	SWNWNW	34	16N	55E	DW		GROUNDWATER	MITCHELL, KEITH A
42M C 33722		DM	20.00 GPM	06/12/1981	SWNENW	32	16N	55E	DW		GROUNDWATER	MITCHELL, TERRANCE
42M C 1866		ST	25.00 GPM	03/25/1974	SENW	7	18N	56E	DW		GROUNDWATER	MITCHELL, VIOLA
42M W 49155		ST		04/30/1942	NWNESW	7	18N	56E	DW	SP	THIRTEENMILE CREEK	MITCHELL, VIOLA
42M W 49156		ST		04/30/1942	SESESE	7	18N	56E	DW		THIRTEENMILE CREEK	MITCHELL, VIOLA
42M W 49158		ST		12/31/1957	SWNESE	7	18N	56E	DW	SP	THIRTEENMILE CREEK	MITCHELL, VIOLA
42M W 49159		ST		12/31/1955	NENESE	7	18N	56E	DW	SP	THIRTEENMILE CREEK	MITCHELL, VIOLA
42M R 111403		IR	1.90 CFS	12/15/1978	NWSENW	35	18N	56E	DW		YELLOWSTONE RIVER	MITCHELL, VIOLA
42M C 111382		ST	20.00 GPM	07/21/2000	SWSE	24	18N	55E	DW		GROUNDWATER	MITCHELL, VIOLA TRUST
42M C 30051394		DM	20.00 GPM	07/14/2011	SWSE	24	18N	55E	DW		GROUNDWATER	MITCHELL, VIOLA TRUST
42M C 30150294		ST	15.00 GPM	10/16/2020	NWSWSE	24	18N	55E	DW		GROUNDWATER	MITCHELL, VIOLA TRUST
42M C 30150294		DM	15.00 GPM	10/16/2020	NWSWSE	24	18N	55E	DW		GROUNDWATER	MITCHELL, VIOLA TRUST
42M C 20696		IN	50.00 GPM	10/19/1978	SESESE	18	22N	59E	RI		GROUNDWATER	MITCHELLS OIL FIELD SERVICE
42M C 114761		LG	8.00 GPM	06/11/2001	SESE	6	14N	55E	DW		GROUNDWATER	MITTELSTAED, CYNTHIA K
42M C 114761		DM	8.00 GPM	06/11/2001	SESE	6	14N	55E	DW		GROUNDWATER	MITTELSTAED, CYNTHIA K
42M C 30118885		LG	2.70 GPM	08/06/2018	SENESE	6	14N	55E	DW		GROUNDWATER	MITTELSTAED, CYNTHIA K
42M C 30118885		DM	2.70 GPM	08/06/2018	SENESE	6	14N	55E	DW		GROUNDWATER	MITTELSTAED, CYNTHIA K
42M P 30145939		IR		05/20/2020	NESESE	6	14N	55E	DW	WS	YELLOWSTONE RIVER	MITTELSTAED, CYNTHIA K
42M P 30145939		ST		05/20/2020	NESESE	6	14N	55E	DW	WS	YELLOWSTONE RIVER	MITTELSTAED, CYNTHIA K
42M C 114761		DM	8.00 GPM	06/11/2001	SESE	6	14N	55E	DW		GROUNDWATER	MITTELSTAED, EDWARD W
42M C 114761		LG	8.00 GPM	06/11/2001	SESE	6	14N	55E	DW		GROUNDWATER	MITTELSTAED, EDWARD W
42M C 30118885		DM	2.70 GPM	08/06/2018	SENESE	6	14N	55E	DW		GROUNDWATER	MITTELSTAED, EDWARD W
42M C 30118885		LG	2.70 GPM	08/06/2018	SENESE	6	14N	55E	DW		GROUNDWATER	MITTELSTAED, EDWARD W
42M P 30145939		ST		05/20/2020	NESESE	6	14N	55E	DW	WS	YELLOWSTONE RIVER	MITTELSTAED, EDWARD W
42M P 30145939		IR		05/20/2020	NESESE	6	14N	55E	DW	WS	YELLOWSTONE RIVER	MITTELSTAED, EDWARD W
42M W 37535		ST		12/31/1940	NENWNE	20	18N	53E	DW	UT	STINKING COULEE	MJB LLC

DEPARTMENT OF NATURAL RESOURCES AND CONSERVATION

YELLOWSTONE RIVER, BELOW POWDER RIVER

BASIN 42M

INDEX OF CLAIMS BY OWNER, BY WATER RIGHT ID

TRIB Values: MP= Manmade Pit, NP=Natural Pit, SD=Secondary Diversion, SI=Subirrigation, SP=Spring, WS=Waste & Seepage, UT=Unnamed Tributary;

POD Indicator: &=Only First POD Listed

WATER RIGHT ID Values: (D, U, W, X) = Adjudication, (C, K, P, Q, R) = New Appropriations, (M) = Water Reservations

WATER RIGHT ID	LATE CLAIM	USE	FLOW RATE	ENFORCEABLE PRIORITY DATE	POINT OF DIVERSION					TRIB	SOURCE NAME	OWNER NAME
					QTR	SEC	TWP	RGE	CN			
42M C 51812		ST	20.00 GPM	12/28/1982	SWSWSW	10	20N	57E	RI		GROUNDWATER	MOBIL COAL RESOURCES INC
42M C 51813		ST	15.00 GPM	12/28/1982	SESESE	10	20N	57E	RI		GROUNDWATER	MOBIL COAL RESOURCES INC
42M W 165276		ST	15.00 GPM	12/31/1958	SWSSEW	30	20N	58E	RI		GROUNDWATER	MOBIL COAL RESOURCES INC
42M W 165285		ST	20.00 GPM	06/03/1970	NWSENW	34	20N	57E	RI		GROUNDWATER	MOBIL COAL RESOURCES INC
42M C 81283		LG	30.00 GPM	04/10/1992	SWNWSW	8	17N	53E	DW		GROUNDWATER	MOFFETT, CAROL B
42M C 81283		DM	30.00 GPM	04/10/1992	SWNWSW	8	17N	53E	DW		GROUNDWATER	MOFFETT, CAROL B
42M P 9974		IR	9.00 CFS	10/26/1976	SESWSE	14	14N	52E	DW &		BAD ROUTE CREEK	MOFFETT, CHARLES L
42M P 26513		IR	1,000.00 GPM	02/06/1980	SESWSE	14	14N	52E	DW &		BAD ROUTE CREEK	MOFFETT, CHARLES L
42M C 46618		ST	5.00 GPM	04/30/1982	SEWNNE	15	14N	52E	DW		GROUNDWATER	MOFFETT, CHARLES L
42M W 163201		IR		07/12/1961	NWNESW	14	14N	52E	DW	UT	BAD ROUTE CREEK	MOFFETT, CHARLES L
42M W 163202		IR		02/09/1965	SWNWSW	14	14N	52E	DW	UT	BAD ROUTE CREEK	MOFFETT, CHARLES L
42M W 163203		ST	5.00 GPM	10/01/1956	SWSWSE	14	14N	52E	DW		GROUNDWATER	MOFFETT, CHARLES L
42M W 163204		ST		12/01/1952	SESWSE	14	14N	52E	DW	SP	BAD ROUTE CREEK	MOFFETT, CHARLES L
42M W 163205		ST		12/01/1952	W2NW	14	14N	52E	DW &		BAD ROUTE CREEK	MOFFETT, CHARLES L
42M W 163206		DM	20.00 GPM	10/01/1952	SWSWSE	14	14N	52E	DW		GROUNDWATER	MOFFETT, CHARLES L
42M W 163207		ST	5.00 GPM	12/31/1942	SWSWSE	14	14N	52E	DW		GROUNDWATER	MOFFETT, CHARLES L
42M W 163208		IR		12/11/1963	SWNWSW	13	14N	52E	DW	UT	BAD ROUTE CREEK	MOFFETT, CHARLES L
42M W 163209		ST	5.00 GPM	08/20/1960	NENENE	2	14N	52E	DW		GROUNDWATER	MOFFETT, CHARLES L
42M W 163210		ST	0.50 GPM	06/15/1958	NWNESW	21	15N	52E	DW	SP	BAD ROUTE CREEK	MOFFETT, CHARLES L
42M W 163211		ST	5.00 GPM	12/31/1930	NWSWSE	21	15N	52E	DW		GROUNDWATER	MOFFETT, CHARLES L
42M W 164914		IR		05/01/1956	SWSENE	14	14N	52E	DW	UT	BAD ROUTE CREEK	MOFFETT, CHARLES L
42M W 178295		ST	5.00 GPM	04/05/1982	SESWNW	14	14N	52E	DW		GROUNDWATER	MOFFETT, CHARLES L
42M C 30049783		ST	20.00 GPM	11/15/2010	SWSWSE	14	14N	52E	DW		GROUNDWATER	MOFFETT, CHARLES L
42M C 30049783		DM	20.00 GPM	11/15/2010	SWSWSE	14	14N	52E	DW		GROUNDWATER	MOFFETT, CHARLES L
42M C 30049783		LG	20.00 GPM	11/15/2010	SWSWSE	14	14N	52E	DW		GROUNDWATER	MOFFETT, CHARLES L
42M P 9974		IR	9.00 CFS	10/26/1976	SESWSE	14	14N	52E	DW &		BAD ROUTE CREEK	MOFFETT, IRENE G
42M P 26513		IR	1,000.00 GPM	02/06/1980	SESWSE	14	14N	52E	DW &		BAD ROUTE CREEK	MOFFETT, IRENE G
42M W 163201		IR		07/12/1961	NWNESW	14	14N	52E	DW	UT	BAD ROUTE CREEK	MOFFETT, IRENE G

DEPARTMENT OF NATURAL RESOURCES AND CONSERVATION

YELLOWSTONE RIVER, BELOW POWDER RIVER

BASIN 42M

INDEX OF CLAIMS BY OWNER, BY WATER RIGHT ID

TRIB Values: MP= Manmade Pit, NP=Natural Pit, SD=Secondary Diversion, SI=Subirrigation, SP=Spring, WS=Waste & Seepage, UT=Unnamed Tributary;

POD Indicator: &=Only First POD Listed

WATER RIGHT ID Values: (D, U, W, X) = Adjudication, (C, K, P, Q, R) = New Appropriations, (M) = Water Reservations

WATER RIGHT ID	LATE CLAIM	USE	FLOW RATE	ENFORCEABLE PRIORITY DATE	POINT OF DIVERSION					TRIB	SOURCE NAME	OWNER NAME
					QTR	SEC	TWP	RGE	CN			
42M W 163202		IR		02/09/1965	SWNWSW	14	14N	52E	DW	UT	BAD ROUTE CREEK	MOFFETT, IRENE G
42M W 163203		ST	5.00 GPM	10/01/1956	SWSWSE	14	14N	52E	DW		GROUNDWATER	MOFFETT, IRENE G
42M W 163204		ST		12/01/1952	SESWSE	14	14N	52E	DW	SP	BAD ROUTE CREEK	MOFFETT, IRENE G
42M W 163205		ST		12/01/1952	W2NW	14	14N	52E	DW &		BAD ROUTE CREEK	MOFFETT, IRENE G
42M W 163206		DM	20.00 GPM	10/01/1952	SWSWSE	14	14N	52E	DW		GROUNDWATER	MOFFETT, IRENE G
42M W 163207		ST	5.00 GPM	12/31/1942	SWSWSE	14	14N	52E	DW		GROUNDWATER	MOFFETT, IRENE G
42M W 163208		IR		12/11/1963	SWNWSW	13	14N	52E	DW	UT	BAD ROUTE CREEK	MOFFETT, IRENE G
42M W 163209		ST	5.00 GPM	08/20/1960	NENENE	2	14N	52E	DW		GROUNDWATER	MOFFETT, IRENE G
42M W 163210		ST	0.50 GPM	06/15/1958	NWNESW	21	15N	52E	DW	SP	BAD ROUTE CREEK	MOFFETT, IRENE G
42M W 163211		ST	5.00 GPM	12/31/1930	NWSWSE	21	15N	52E	DW		GROUNDWATER	MOFFETT, IRENE G
42M W 164914		IR		05/01/1956	SWSENE	14	14N	52E	DW	UT	BAD ROUTE CREEK	MOFFETT, IRENE G
42M W 178295		ST	5.00 GPM	04/05/1982	SESWNW	14	14N	52E	DW		GROUNDWATER	MOFFETT, IRENE G
42M C 30049783		ST	20.00 GPM	11/15/2010	SWSWSE	14	14N	52E	DW		GROUNDWATER	MOFFETT, IRENE G
42M C 30049783		LG	20.00 GPM	11/15/2010	SWSWSE	14	14N	52E	DW		GROUNDWATER	MOFFETT, IRENE G
42M C 30049783		DM	20.00 GPM	11/15/2010	SWSWSE	14	14N	52E	DW		GROUNDWATER	MOFFETT, IRENE G
42M C 104435		DM	6.00 GPM	06/22/1998	NESESW	18	22N	59E	RI		GROUNDWATER	MOILANEN, NATHAN A
42M W 28244		ST		12/01/1957	SWNENE	8	10N	59E	FA	UT	CABIN CREEK, NORTH FORK	MOLINE, CAROLA R
42M W 28247		ST		12/15/1905	SEENW	5	10N	59E	WI	SP	CABIN CREEK, NORTH FORK	MOLINE, CAROLA R
42M W 28248		ST		12/15/1905	NWSEW	5	10N	59E	WI	SP	CABIN CREEK, NORTH FORK	MOLINE, CAROLA R
42M W 28249		ST		12/15/1905	SESEW	5	10N	59E	WI	SP	CABIN CREEK, NORTH FORK	MOLINE, CAROLA R
42M W 28250		ST	5.00 GPM	12/31/1956	SENE	12	10N	58E	FA		GROUNDWATER	MOLINE, CAROLA R
42M W 28251		ST		09/05/1957	SWSENE	5	10N	59E	WI	UT	CABIN CREEK, NORTH FORK	MOLINE, CAROLA R
42M W 28252		ST		09/10/1957	S2NWSE	5	10N	59E	WI	UT	CABIN CREEK, NORTH FORK	MOLINE, CAROLA R
42M C 30019036		ST		01/27/2006	SESW	12	10N	58E	FA		GROUNDWATER	MOLINE, CAROLA R
42M C 30044137		ST	13.00 GPM	09/10/2008	SENE	8	10N	59E	FA		GROUNDWATER	MOLINE, CAROLA R

DEPARTMENT OF NATURAL RESOURCES AND CONSERVATION

YELLOWSTONE RIVER, BELOW POWDER RIVER

BASIN 42M

INDEX OF CLAIMS BY OWNER, BY WATER RIGHT ID

TRIB Values: MP= Manmade Pit, NP=Natural Pit, SD=Secondary Diversion, SI=Subirrigation, SP=Spring, WS=Waste & Seepage, UT=Unnamed Tributary;

POD Indicator: &=Only First POD Listed

WATER RIGHT ID Values: (D, U, W, X) = Adjudication, (C, K, P, Q, R) = New Appropriations, (M) = Water Reservations

WATER RIGHT ID	LATE CLAIM	USE	FLOW RATE	ENFORCEABLE PRIORITY DATE	POINT OF DIVERSION					TRIB	SOURCE NAME	OWNER NAME
					QTR	SEC	TWP	RGE	CN			
42M W 28244		ST		12/01/1957	SWNE	8	10N	59E	FA	UT	CABIN CREEK, NORTH FORK	MOLINE, WAYNE C
42M W 28247		ST		12/15/1905	SENE	5	10N	59E	WI	SP	CABIN CREEK, NORTH FORK	MOLINE, WAYNE C
42M W 28248		ST		12/15/1905	NWSE	5	10N	59E	WI	SP	CABIN CREEK, NORTH FORK	MOLINE, WAYNE C
42M W 28249		ST		12/15/1905	SENE	5	10N	59E	WI	SP	CABIN CREEK, NORTH FORK	MOLINE, WAYNE C
42M W 28250		ST	5.00 GPM	12/31/1956	SENE	12	10N	58E	FA		GROUNDWATER	MOLINE, WAYNE C
42M W 28251		ST		09/05/1957	SWSE	5	10N	59E	WI	UT	CABIN CREEK, NORTH FORK	MOLINE, WAYNE C
42M W 28252		ST		09/10/1957	S2NWSE	5	10N	59E	WI	UT	CABIN CREEK, NORTH FORK	MOLINE, WAYNE C
42M C 30019036		ST		01/27/2006	SESW	12	10N	58E	FA		GROUNDWATER	MOLINE, WAYNE C
42M C 30044137		ST	13.00 GPM	09/10/2008	SENE	8	10N	59E	FA		GROUNDWATER	MOLINE, WAYNE C
42M W 28244		ST		12/01/1957	SWNE	8	10N	59E	FA	UT	CABIN CREEK, NORTH FORK	MOLINE, WILLIAM A
42M W 28247		ST		12/15/1905	SENE	5	10N	59E	WI	SP	CABIN CREEK, NORTH FORK	MOLINE, WILLIAM A
42M W 28248		ST		12/15/1905	NWSE	5	10N	59E	WI	SP	CABIN CREEK, NORTH FORK	MOLINE, WILLIAM A
42M W 28249		ST		12/15/1905	SENE	5	10N	59E	WI	SP	CABIN CREEK, NORTH FORK	MOLINE, WILLIAM A
42M W 28250		ST	5.00 GPM	12/31/1956	SENE	12	10N	58E	FA		GROUNDWATER	MOLINE, WILLIAM A
42M W 28251		ST		09/05/1957	SWSE	5	10N	59E	WI	UT	CABIN CREEK, NORTH FORK	MOLINE, WILLIAM A
42M W 28252		ST		09/10/1957	S2NWSE	5	10N	59E	WI	UT	CABIN CREEK, NORTH FORK	MOLINE, WILLIAM A
42M C 30019036		ST		01/27/2006	SESW	12	10N	58E	FA		GROUNDWATER	MOLINE, WILLIAM A
42M C 30044137		ST	13.00 GPM	09/10/2008	SENE	8	10N	59E	FA		GROUNDWATER	MOLINE, WILLIAM A
42M C 108389		LG	10.00 GPM	07/16/1999	SENE	15	23N	56E	RI		GROUNDWATER	MONDALIN INC
42M C 30010531		LG		05/04/2004	NESE	15	23N	56E	RI		GROUNDWATER	MONDALIN INC

DEPARTMENT OF NATURAL RESOURCES AND CONSERVATION

YELLOWSTONE RIVER, BELOW POWDER RIVER

BASIN 42M

INDEX OF CLAIMS BY OWNER, BY WATER RIGHT ID

TRIB Values: MP= Manmade Pit, NP=Natural Pit, SD=Secondary Diversion, SI=Subirrigation, SP=Spring, WS=Waste & Seepage, UT=Unnamed Tributary;

POD Indicator: &=Only First POD Listed

WATER RIGHT ID Values: (D, U, W, X) = Adjudication, (C, K, P, Q, R) = New Appropriations, (M) = Water Reservations

WATER RIGHT ID	LATE CLAIM	USE	FLOW RATE	ENFORCEABLE PRIORITY DATE	POINT OF DIVERSION					TRIB	SOURCE NAME	OWNER NAME
					QTR	SEC	TWP	RGE	CN			
42M C 20268		DM	5.00 GPM	09/13/1978	NWSWNW	1	23N	59E	RI		GROUNDWATER	MONTANA BIG SKY LLC
42M C 20268		ST	5.00 GPM	09/13/1978	NWSWNW	1	23N	59E	RI		GROUNDWATER	MONTANA BIG SKY LLC
42M C 21800		IN	6.00 GPM	02/09/1979	NWSWSE	15	15N	55E	DW		GROUNDWATER	MONTANA DAKOTA UTILITIES CO
42M C 61891		CM	10.00 GPM	07/30/1986	NESE	33	23N	59E	RI		GROUNDWATER	MONTANA DAKOTA UTILITIES CO
42M C 77504		CM	8.00 GPM	03/15/1991	NESENE	33	23N	59E	RI		GROUNDWATER	MONTANA DAKOTA UTILITIES CO
42M W 117145		IN	30.00 GPM	06/30/1958	NESWSW	9	22N	59E	RI		GROUNDWATER	MONTANA DAKOTA UTILITIES CO
42M W 165230		IN	65.50 CFS	08/19/1958	SWNESW	9	22N	59E	RI		YELLOWSTONE RIVER	MONTANA DAKOTA UTILITIES CO
42M C 2998		DM	20.00 GPM	07/16/1974	SWNE	15	13N	53E	DW		GROUNDWATER	MONTANA FLUID SOLUTIONS LLC
42M W 31425		DM	20.00 GPM	12/31/1955	SWNWSE	10	13N	53E	DW		GROUNDWATER	MONTANA FLUID SOLUTIONS LLC
42M W 31426		ST	20.00 GPM	12/31/1955	SWNWSE	10	13N	53E	DW		GROUNDWATER	MONTANA FLUID SOLUTIONS LLC
42M P 30062767		WM	363.00 GPM	02/17/2012	SESENW	22	23N	59E	RI		GROUNDWATER	MONTANA H2O LLC
42M P 30066155		WM	387.00 GPM	05/01/2013	SESENW	22	23N	59E	RI		GROUNDWATER	MONTANA H2O LLC
42M P 30108750		WM	523.00 GPM	11/14/2016	SESENW	22	23N	59E	RI		GROUNDWATER	MONTANA H2O LLC
42M P 543		ST		12/28/1973	NWSENW	25	21N	55E	DW		BURNS CREEK, NORTH FORK	MONTANA STATE BOARD OF LAND COMMISSIONERS
42M C 597		ST	10.00 GPM	10/04/1973	NWSE	29	21N	56E	RI		GROUNDWATER	MONTANA STATE BOARD OF LAND COMMISSIONERS
42M C 952		ST	5.00 GPM	11/12/1973	SENE	36	17N	59E	WI		GROUNDWATER	MONTANA STATE BOARD OF LAND COMMISSIONERS
42M P 3493		ST		09/03/1974	SESWSW	16	21N	56E	RI	UT	DUNLAP CREEK	MONTANA STATE BOARD OF LAND COMMISSIONERS
42M P 3547		ST		09/09/1974	NESWSW	16	15N	57E	DW	UT	KRUG CREEK	MONTANA STATE BOARD OF LAND COMMISSIONERS
42M C 4715		ST	10.00 GPM	01/29/1975	SESE	36	23N	59E	RI		GROUNDWATER	MONTANA STATE BOARD OF LAND COMMISSIONERS
42M C 5139		ST	6.00 GPM	03/28/1975	SWSENE	36	20N	54E	DW		GROUNDWATER	MONTANA STATE BOARD OF LAND COMMISSIONERS
42M P 5696		IR	14.70 CFS	06/12/1975	SENWNW	24	16N	51E	DW	UT	YELLOWSTONE RIVER	MONTANA STATE BOARD OF LAND COMMISSIONERS
42M C 8848		DM	5.00 GPM	07/07/1976	NW	36	15N	58E	DW		GROUNDWATER	MONTANA STATE BOARD OF LAND COMMISSIONERS
42M C 9124		ST	2.00 GPM	08/06/1976	NENESW	36	13N	58E	WI		GROUNDWATER	MONTANA STATE BOARD OF LAND COMMISSIONERS
42M C 9682		ST	14.00 GPM	10/01/1976	SWNESW	36	14N	49E	PI		GROUNDWATER	MONTANA STATE BOARD OF LAND COMMISSIONERS
42M C 10409		ST	10.00 GPM	11/15/1976	NESW	16	17N	59E	WI		GROUNDWATER	MONTANA STATE BOARD OF LAND COMMISSIONERS
42M C 10644		ST	5.00 GPM	12/07/1976	SESESE	16	16N	49E	PI		GROUNDWATER	MONTANA STATE BOARD OF LAND COMMISSIONERS
42M W 10940		ST		04/15/1965	NWNWNW	16	12N	54E	PI	SP	SPRING CREEK	MONTANA STATE BOARD OF LAND COMMISSIONERS

DEPARTMENT OF NATURAL RESOURCES AND CONSERVATION

YELLOWSTONE RIVER, BELOW POWDER RIVER

BASIN 42M

INDEX OF CLAIMS BY OWNER, BY WATER RIGHT ID

TRIB Values: MP= Manmade Pit, NP=Natural Pit, SD=Secondary Diversion, SI=Subirrigation, SP=Spring, WS=Waste & Seepage, UT=Unnamed Tributary;

POD Indicator: &=Only First POD Listed

WATER RIGHT ID Values: (D, U, W, X) = Adjudication, (C, K, P, Q, R) = New Appropriations, (M) = Water Reservations

WATER RIGHT ID	LATE CLAIM	USE	FLOW RATE	ENFORCEABLE PRIORITY DATE	POINT OF DIVERSION					TRIB	SOURCE NAME	OWNER NAME
					QTR	SEC	TWP	RGE	CN			
42M W 10941		ST	7.00 GPM	04/15/1940	NENESW	16	11N	55E	PI		GROUNDWATER	MONTANA STATE BOARD OF LAND COMMISSIONERS
42M W 10942		ST		04/15/1952	NESWNW	16	11N	55E	PI	SP	HAY CREEK	MONTANA STATE BOARD OF LAND COMMISSIONERS
42M W 10943		ST	7.00 GPM	04/15/1922	NENENW	20	12N	54E	PI		GROUNDWATER	MONTANA STATE BOARD OF LAND COMMISSIONERS
42M W 10947		ST	10.00 GPM	04/15/1955	NWNENE	36	12N	53E	PI		GROUNDWATER	MONTANA STATE BOARD OF LAND COMMISSIONERS
42M W 11185		ST		04/15/1939	NESESE	36	15N	52E	DW	SP	CRACKER BOX CREEK	MONTANA STATE BOARD OF LAND COMMISSIONERS
42M C 11476		ST	7.00 GPM	02/25/1977	SESESE	16	16N	49E	PI		GROUNDWATER	MONTANA STATE BOARD OF LAND COMMISSIONERS
42M W 13537		ST	5.00 GPM	12/03/1953	SWSENW	28	12N	55E	PI		GROUNDWATER	MONTANA STATE BOARD OF LAND COMMISSIONERS
42M W 13538		ST	8.00 GPM	06/15/1956	SWSESE	16	12N	56E	PI		GROUNDWATER	MONTANA STATE BOARD OF LAND COMMISSIONERS
42M W 13539		ST		04/15/1954	SWSWSW	16	12N	49E	PI	UT	CROOKED CREEK	MONTANA STATE BOARD OF LAND COMMISSIONERS
42M W 13540		ST	4.00 GPM	07/06/1965	NWNENE	36	13N	55E	PI		GROUNDWATER	MONTANA STATE BOARD OF LAND COMMISSIONERS
42M W 13541		ST		04/15/1949	NWSENW	36	13N	55E	PI	UT	CEDAR CREEK	MONTANA STATE BOARD OF LAND COMMISSIONERS
42M W 13542		ST		04/15/1964	SWSENE	36	15N	46E	PI	UT	CHERRY CREEK, NORTH FORK	MONTANA STATE BOARD OF LAND COMMISSIONERS
42M W 13557		ST	5.00 GPM	04/15/1949	SENENW	36	14N	50E	PI		GROUNDWATER	MONTANA STATE BOARD OF LAND COMMISSIONERS
42M W 13558		ST		04/15/1955	NWNWNW	36	13N	48E	PI	UT	CHERRY CREEK	MONTANA STATE BOARD OF LAND COMMISSIONERS
42M W 13565		ST	5.00 GPM	04/15/1961	SESESE	2	11N	51E	PI		GROUNDWATER	MONTANA STATE BOARD OF LAND COMMISSIONERS
42M W 13566		ST	10.00 GPM	04/15/1950	NWNWSE	36	13N	53E	PI		GROUNDWATER	MONTANA STATE BOARD OF LAND COMMISSIONERS
42M W 13571		ST		04/15/1960	SWNESE	16	14N	50E	PI	UT	BRACKETT CREEK	MONTANA STATE BOARD OF LAND COMMISSIONERS
42M W 13572		ST		04/15/1960	SENWSE	16	14N	50E	PI		BRACKETT CREEK, WEST FORK	MONTANA STATE BOARD OF LAND COMMISSIONERS
42M W 13573		ST	15.00 GPM	04/15/1960	SWNESE	16	14N	50E	PI		GROUNDWATER	MONTANA STATE BOARD OF LAND COMMISSIONERS
42M W 13574		ST	4.00 GPM	04/15/1930	NWNESE	14	12N	54E	PI		GROUNDWATER	MONTANA STATE BOARD OF LAND COMMISSIONERS
42M W 13575		DM	10.00 GPM	12/03/1953	SWSENW	28	12N	55E	PI		GROUNDWATER	MONTANA STATE BOARD OF LAND COMMISSIONERS
42M C 13650		ST	5.00 GPM	06/24/1977	SWNESE	36	17N	52E	DW		GROUNDWATER	MONTANA STATE BOARD OF LAND COMMISSIONERS
42M C 13651		ST	10.00 GPM	06/24/1977	NENWNE	32	18N	53E	DW		GROUNDWATER	MONTANA STATE BOARD OF LAND COMMISSIONERS
42M P 13845		IR	2,000.00 GPM	07/08/1977	NENE	28	13N	53E	PI		YELLOWSTONE RIVER	MONTANA STATE BOARD OF LAND COMMISSIONERS
42M C 13985		ST	20.00 GPM	07/14/1977	NESESE	10	15N	58E	DW		GROUNDWATER	MONTANA STATE BOARD OF LAND COMMISSIONERS
42M C 14810		ST	8.00 GPM	08/25/1977	SWNWSW	16	17N	52E	DW		GROUNDWATER	MONTANA STATE BOARD OF LAND COMMISSIONERS
42M C 14841		ST	8.00 GPM	08/29/1977	SWSW	16	17N	52E	DW		GROUNDWATER	MONTANA STATE BOARD OF LAND COMMISSIONERS
42M C 15686		ST	3.00 GPM	10/17/1977	SWNESE	34	21N	55E	DW		GROUNDWATER	MONTANA STATE BOARD OF LAND COMMISSIONERS
42M C 16717		ST	8.00 GPM	12/22/1977	NWSWNW	15	16N	50E	PI		GROUNDWATER	MONTANA STATE BOARD OF LAND COMMISSIONERS

DEPARTMENT OF NATURAL RESOURCES AND CONSERVATION

YELLOWSTONE RIVER, BELOW POWDER RIVER

BASIN 42M

INDEX OF CLAIMS BY OWNER, BY WATER RIGHT ID

TRIB Values: MP= Manmade Pit, NP=Natural Pit, SD=Secondary Diversion, SI=Subirrigation, SP=Spring, WS=Waste & Seepage, UT=Unnamed Tributary;

POD Indicator: &=Only First POD Listed

WATER RIGHT ID Values: (D, U, W, X) = Adjudication, (C, K, P, Q, R) = New Appropriations, (M) = Water Reservations

WATER RIGHT ID	LATE CLAIM	USE	FLOW RATE	ENFORCEABLE PRIORITY DATE	POINT OF DIVERSION					TRIB	SOURCE NAME	OWNER NAME
					QTR	SEC	TWP	RGE	CN			
42M W 18022		ST	10.00 GPM	04/15/1920	SE	36	12N	54E	PI		GROUNDWATER	MONTANA STATE BOARD OF LAND COMMISSIONERS
42M W 18026		ST		07/15/1970	SE	16	11N	57E	WI	UT	CABIN CREEK	MONTANA STATE BOARD OF LAND COMMISSIONERS
42M W 18037		ST		04/15/1952	SW	4	10N	57E	FA	UT	HORSE CREEK	MONTANA STATE BOARD OF LAND COMMISSIONERS
42M W 18055		ST	5.00 GPM	04/15/1956	NE	12	10N	58E	FA		GROUNDWATER	MONTANA STATE BOARD OF LAND COMMISSIONERS
42M W 18071		ST		04/15/1952	SE	16	10N	57E	FA	UT	HORSE CREEK	MONTANA STATE BOARD OF LAND COMMISSIONERS
42M W 18072		ST	5.00 GPM	06/30/1961	NE	16	10N	57E	FA		GROUNDWATER	MONTANA STATE BOARD OF LAND COMMISSIONERS
42M W 18079		ST		04/15/1958	SE	14	10N	58E	FA	UT	WILLS CREEK	MONTANA STATE BOARD OF LAND COMMISSIONERS
42M W 18084		ST	2.50 GPM	04/15/1960	NW	36	11N	58E	FA		GROUNDWATER	MONTANA STATE BOARD OF LAND COMMISSIONERS
42M W 18089		ST		04/15/1947	NW	36	11N	58E	FA	UT	CABIN CREEK, NORTH FORK	MONTANA STATE BOARD OF LAND COMMISSIONERS
42M W 18090		ST	8.00 GPM	09/06/1962	NW	36	11N	58E	FA		GROUNDWATER	MONTANA STATE BOARD OF LAND COMMISSIONERS
42M W 18103		ST		04/15/1967	SE	36	10N	58E	FA	UT	CABIN CREEK, MIDDLE FORK	MONTANA STATE BOARD OF LAND COMMISSIONERS
42M P 20462		IR	3,000.00 GPM	09/29/1978	NW	28	12N	55E	PI	UT	HAY CREEK	MONTANA STATE BOARD OF LAND COMMISSIONERS
42M W 21849		IR	314.16 GPM	04/15/1961	NE	16	10N	58E	FA	UT	CABIN CREEK	MONTANA STATE BOARD OF LAND COMMISSIONERS
42M W 21876		ST		04/15/1958	NE	16	10N	58E	FA	UT	CABIN CREEK	MONTANA STATE BOARD OF LAND COMMISSIONERS
42M W 21917		ST		07/01/1939	SW	36	15N	55E	DW	SP	SAND CREEK	MONTANA STATE BOARD OF LAND COMMISSIONERS
42M W 21918		ST		07/01/1939	NE	36	15N	55E	DW	SP	SAND CREEK	MONTANA STATE BOARD OF LAND COMMISSIONERS
42M W 21919		ST		07/01/1952	SW	36	14N	53E	DW	SP	CRACKER BOX CREEK	MONTANA STATE BOARD OF LAND COMMISSIONERS
42M W 21920		ST		07/01/1960	NE	36	14N	53E	DW	UT	CRACKER BOX CREEK	MONTANA STATE BOARD OF LAND COMMISSIONERS
42M W 21921		ST		07/01/1910	SE	6	16N	52E	DW	SP	UPPER SEVENMILE CREEK, TIMBER FORK	MONTANA STATE BOARD OF LAND COMMISSIONERS
42M W 21922		ST		07/01/1953	SE	16	14N	53E	DW	SP	CRACKER BOX CREEK	MONTANA STATE BOARD OF LAND COMMISSIONERS
42M W 21923		ST		07/01/1955	SE	22	14N	53E	DW	SP	CRACKER BOX CREEK	MONTANA STATE BOARD OF LAND COMMISSIONERS
42M W 21924		ST		07/01/1953	NE	26	14N	53E	DW	NP	CRACKER BOX CREEK	MONTANA STATE BOARD OF LAND COMMISSIONERS
42M W 21925		ST		07/01/1953	NE	26	14N	53E	DW	NP	CRACKER BOX CREEK	MONTANA STATE BOARD OF LAND COMMISSIONERS
42M P 23321		IR	4,000.00 GPM	06/27/1979	SW	36	18N	54E	DW		LOWER SEVENMILE CREEK	MONTANA STATE BOARD OF LAND COMMISSIONERS
42M P 24480		DM	10.00 GPM	08/30/1979	SE	28	12N	55E	PI		GROUNDWATER	MONTANA STATE BOARD OF LAND COMMISSIONERS
42M P 24480		ST	10.00 GPM	08/30/1979	SE	28	12N	55E	PI		GROUNDWATER	MONTANA STATE BOARD OF LAND COMMISSIONERS
42M W 25055		ST		04/15/1936	NE	36	14N	46E	PI	UT	ROBERTSON CREEK	MONTANA STATE BOARD OF LAND COMMISSIONERS
42M W 25056		ST	10.00 GPM	04/15/1961	NE	36	14N	46E	PI		GROUNDWATER	MONTANA STATE BOARD OF LAND COMMISSIONERS

DEPARTMENT OF NATURAL RESOURCES AND CONSERVATION

YELLOWSTONE RIVER, BELOW POWDER RIVER

BASIN 42M

INDEX OF CLAIMS BY OWNER, BY WATER RIGHT ID

TRIB Values: MP= Manmade Pit, NP=Natural Pit, SD=Secondary Diversion, SI=Subirrigation, SP=Spring, WS=Waste & Seepage, UT=Unnamed Tributary;

POD Indicator: &=Only First POD Listed

WATER RIGHT ID Values: (D, U, W, X) = Adjudication, (C, K, P, Q, R) = New Appropriations, (M) = Water Reservations

WATER RIGHT ID	LATE CLAIM	USE	FLOW RATE	ENFORCEABLE PRIORITY DATE	POINT OF DIVERSION					TRIB	SOURCE NAME	OWNER NAME
					QTR	SEC	TWP	RGE	CN			
42M W 25762		ST		04/15/1935	NESWNE	16	13N	50E	PI	SP	CEDAR CREEK	MONTANA STATE BOARD OF LAND COMMISSIONERS
42M W 25783		ST		04/15/1945	NENENW	36	12N	56E	PI	UT	ASH CREEK	MONTANA STATE BOARD OF LAND COMMISSIONERS
42M C 27705		ST	15.00 GPM	06/02/1980	NWNW	16	12N	54E	PI		GROUNDWATER	MONTANA STATE BOARD OF LAND COMMISSIONERS
42M C 28388		ST	2.00 GPM	07/29/1980	NWNWNE	36	13N	58E	WI		GROUNDWATER	MONTANA STATE BOARD OF LAND COMMISSIONERS
42M C 28536		ST	5.00 GPM	08/06/1980	NWSWSE	36	17N	58E	WI		GROUNDWATER	MONTANA STATE BOARD OF LAND COMMISSIONERS
42M C 29454		DM	20.00 GPM	09/19/1980	SENWSW	16	24N	58E	RI		GROUNDWATER	MONTANA STATE BOARD OF LAND COMMISSIONERS
42M W 29567		ST		10/01/1941	NENWSE	1	18N	59E	WI	UT	C S CREEK	MONTANA STATE BOARD OF LAND COMMISSIONERS
42M W 29568		ST		10/15/1938	NENESE	36	12N	58E	WI	UT	CEDAR CREEK	MONTANA STATE BOARD OF LAND COMMISSIONERS
42M W 29569		ST		10/05/1938	SWNESW	36	12N	58E	WI	UT	CEDAR CREEK	MONTANA STATE BOARD OF LAND COMMISSIONERS
42M W 29570		ST		10/15/1938	SESWNE	36	12N	58E	WI	SP	CEDAR CREEK	MONTANA STATE BOARD OF LAND COMMISSIONERS
42M W 29571		ST		10/15/1938	SWSWNE	36	12N	58E	WI	SP	CEDAR CREEK	MONTANA STATE BOARD OF LAND COMMISSIONERS
42M W 29951		ST		10/01/1968	SWNENE	16	21N	55E	DW	UT	BURNS CREEK, NORTH FORK	MONTANA STATE BOARD OF LAND COMMISSIONERS
42M W 29952		ST		10/01/1970	NENESW	16	21N	55E	DW	UT	BURNS CREEK, NORTH FORK	MONTANA STATE BOARD OF LAND COMMISSIONERS
42M W 29953		ST		04/15/1936	NWSWSE	16	18N	52E	DW		DEER CREEK, MIDDLE FORK	MONTANA STATE BOARD OF LAND COMMISSIONERS
42M W 29954		ST		07/01/1942	NWSENW	36	15N	53E	DW	SP	CLEAR CREEK	MONTANA STATE BOARD OF LAND COMMISSIONERS
42M W 29955		ST		04/15/1900	NWSWSW	6	17N	56E	DW	SP	YELLOWSTONE RIVER	MONTANA STATE BOARD OF LAND COMMISSIONERS
42M W 29956		ST	5.00 GPM	07/01/1915	NWNWNE	1	20N	55E	DW		GROUNDWATER	MONTANA STATE BOARD OF LAND COMMISSIONERS
42M W 29957		ST	10.00 GPM	07/01/1941	NENENW	2	19N	56E	DW	SP	BURNS CREEK, NORTH FORK	MONTANA STATE BOARD OF LAND COMMISSIONERS
42M W 29966		ST		10/01/1947	NENWNW	16	23N	58E	RI	UT	BRORSON CREEK	MONTANA STATE BOARD OF LAND COMMISSIONERS
42M W 29967		ST	8.00 GPM	01/07/1972	SENWNW	16	23N	58E	RI		GROUNDWATER	MONTANA STATE BOARD OF LAND COMMISSIONERS
42M W 29970		ST	3.00 GPM	07/01/1958	SESWSE	26	19N	59E	RI		GROUNDWATER	MONTANA STATE BOARD OF LAND COMMISSIONERS
42M W 29971		ST		10/01/1947	SWNWSW	16	21N	58E	RI	UT	CRANE CREEK	MONTANA STATE BOARD OF LAND COMMISSIONERS
42M W 29972		ST		10/01/1947	SESWSE	16	21N	58E	RI	UT	CRANE CREEK	MONTANA STATE BOARD OF LAND COMMISSIONERS
42M W 29976		ST		10/01/1940	W2W2SW	36	23N	56E	RI	UT	FOX CREEK, NORTH FORK	MONTANA STATE BOARD OF LAND COMMISSIONERS
42M W 29977		ST		10/01/1964	SENENW	36	21N	56E	RI	UT	DUNLAP CREEK	MONTANA STATE BOARD OF LAND COMMISSIONERS
42M W 29978		ST		10/01/1952	SWSENE	16	19N	60E	RI	UT	SMITH CREEK	MONTANA STATE BOARD OF LAND COMMISSIONERS
42M W 29979		ST		10/01/1910	NWNWNE	1	21N	56E	RI	UT	FOX CREEK	MONTANA STATE BOARD OF LAND COMMISSIONERS

DEPARTMENT OF NATURAL RESOURCES AND CONSERVATION

YELLOWSTONE RIVER, BELOW POWDER RIVER

BASIN 42M

INDEX OF CLAIMS BY OWNER, BY WATER RIGHT ID

TRIB Values: MP= Manmade Pit, NP=Natural Pit, SD=Secondary Diversion, SI=Subirrigation, SP=Spring, WS=Waste & Seepage, UT=Unnamed Tributary;

POD Indicator: &=Only First POD Listed

WATER RIGHT ID Values: (D, U, W, X) = Adjudication, (C, K, P, Q, R) = New Appropriations, (M) = Water Reservations

WATER RIGHT ID	LATE CLAIM	USE	FLOW RATE	ENFORCEABLE PRIORITY DATE	POINT OF DIVERSION					TRIB	SOURCE NAME	OWNER NAME
					QTR	SEC	TWP	RGE	CN			
42M W 29980		ST		10/01/1960	SESESE	1	21N	56E	RI	UT	FOX CREEK	MONTANA STATE BOARD OF LAND COMMISSIONERS
42M W 29981		ST		04/15/1909	SENWSE	36	22N	55E	RI	SP	FOX LAKE	MONTANA STATE BOARD OF LAND COMMISSIONERS
42M W 29982		ST		04/15/1909	NESESE	36	22N	55E	RI	SP	FOX LAKE	MONTANA STATE BOARD OF LAND COMMISSIONERS
42M W 29983		ST		04/15/1909	NWSESW	36	22N	55E	RI	SP	FOX LAKE	MONTANA STATE BOARD OF LAND COMMISSIONERS
42M W 29985		ST	8.00 GPM	07/01/1947	SENESE	36	23N	57E	RI		GROUNDWATER	MONTANA STATE BOARD OF LAND COMMISSIONERS
42M W 29986		ST		10/01/1964	SWSESE	36	20N	57E	RI	UT	YELLOWSTONE RIVER	MONTANA STATE BOARD OF LAND COMMISSIONERS
42M W 29987		ST	10.00 GPM	07/01/1945	SESENE	16	23N	55E	RI		GROUNDWATER	MONTANA STATE BOARD OF LAND COMMISSIONERS
42M W 29988		ST		04/15/1886	W2SENE	34	24N	59E	RI	SP	FIRST HAY CREEK	MONTANA STATE BOARD OF LAND COMMISSIONERS
42M W 29991		ST	4.00 GPM	07/01/1945	NESESE	36	24N	54E	RI		GROUNDWATER	MONTANA STATE BOARD OF LAND COMMISSIONERS
42M W 29993		ST		10/01/1937	SESENE	16	23N	57E	RI	UT	LONE TREE CREEK	MONTANA STATE BOARD OF LAND COMMISSIONERS
42M W 29994		ST		07/01/1955	NESENE	16	23N	57E	RI	SP	LONE TREE CREEK	MONTANA STATE BOARD OF LAND COMMISSIONERS
42M W 29995		ST		10/01/1941	NWSESE	36	26N	58E	RI	UT	FOURMILE CREEK, NORTH FORK	MONTANA STATE BOARD OF LAND COMMISSIONERS
42M W 29996		ST		10/01/1935	SESENE	36	26N	58E	RI		FOURMILE CREEK, NORTH FORK	MONTANA STATE BOARD OF LAND COMMISSIONERS
42M W 29997		ST	8.00 GPM	07/01/1955	NWNWNE	36	26N	58E	RI		GROUNDWATER	MONTANA STATE BOARD OF LAND COMMISSIONERS
42M W 29998		ST		10/01/1961	SWNESE	36	21N	59E	RI	UT	OBRIEN CREEK	MONTANA STATE BOARD OF LAND COMMISSIONERS
42M W 29999		ST	6.00 GPM	04/15/1903	SWSESE	16	24N	59E	RI	SP	SECOND HAY CREEK	MONTANA STATE BOARD OF LAND COMMISSIONERS
42M W 30003		ST		10/01/1958	NESENE	16	19N	59E	RI	UT	ELM COULEE	MONTANA STATE BOARD OF LAND COMMISSIONERS
42M W 30004		ST		10/01/1961	NWNWSE	16	22N	57E	RI	UT	FOX CREEK, NORTH FORK	MONTANA STATE BOARD OF LAND COMMISSIONERS
42M W 30005		ST		04/15/1904	NESESE	16	22N	57E	RI	SP	FOX CREEK, NORTH FORK	MONTANA STATE BOARD OF LAND COMMISSIONERS
42M W 30040		DM	8.00 GPM	01/07/1972	SESENE	16	23N	58E	RI		GROUNDWATER	MONTANA STATE BOARD OF LAND COMMISSIONERS
42M C 33468		ST	20.00 GPM	06/02/1981	SENWSE	36	25N	58E	RI		GROUNDWATER	MONTANA STATE BOARD OF LAND COMMISSIONERS
42M C 33472		ST	10.00 GPM	06/25/1981	SESENE	30	21N	57E	RI		GROUNDWATER	MONTANA STATE BOARD OF LAND COMMISSIONERS
42M C 34276		ST	5.00 GPM	07/01/1981	SWSENE	16	13N	50E	PI		GROUNDWATER	MONTANA STATE BOARD OF LAND COMMISSIONERS
42M C 34277		ST	5.00 GPM	07/01/1981	NWSESE	36	13N	50E	PI		GROUNDWATER	MONTANA STATE BOARD OF LAND COMMISSIONERS
42M C 34278		ST	4.00 GPM	07/01/1981	SESENE	13	12N	54E	PI		GROUNDWATER	MONTANA STATE BOARD OF LAND COMMISSIONERS
42M C 34279		ST	10.00 GPM	07/01/1981	SWSENE	16	12N	52E	PI		GROUNDWATER	MONTANA STATE BOARD OF LAND COMMISSIONERS
42M W 34887		ST		04/15/1910	SWSENE	16	16N	50E	PI	SP	BAD ROUTE CREEK, EAST FORK	MONTANA STATE BOARD OF LAND COMMISSIONERS

DEPARTMENT OF NATURAL RESOURCES AND CONSERVATION

YELLOWSTONE RIVER, BELOW POWDER RIVER

BASIN 42M

INDEX OF CLAIMS BY OWNER, BY WATER RIGHT ID

TRIB Values: MP= Manmade Pit, NP=Natural Pit, SD=Secondary Diversion, SI=Subirrigation, SP=Spring, WS=Waste & Seepage, UT=Unnamed Tributary;

POD Indicator: &=Only First POD Listed

WATER RIGHT ID Values: (D, U, W, X) = Adjudication, (C, K, P, Q, R) = New Appropriations, (M) = Water Reservations

WATER RIGHT ID	LATE CLAIM	USE	FLOW RATE	ENFORCEABLE PRIORITY DATE	POINT OF DIVERSION					TRIB	SOURCE NAME	OWNER NAME	
					QTR	SEC	TWP	RGE	CN				
42M W 34888		ST		04/15/1910		SWSESE	16	16N	50E	PI	SP	BAD ROUTE CREEK, EAST FORK	MONTANA STATE BOARD OF LAND COMMISSIONERS
42M W 34896		ST		10/01/1937		NENWNW	36	17N	49E	MC	UT	CLEAR CREEK	MONTANA STATE BOARD OF LAND COMMISSIONERS
42M W 34897		ST		04/15/1900		SWSWNW	36	17N	49E	MC	SP	CLEAR CREEK	MONTANA STATE BOARD OF LAND COMMISSIONERS
42M W 35110		ST	4.00 GPM	07/01/1940		SESENE	16	18N	51E	DW		GROUNDWATER	MONTANA STATE BOARD OF LAND COMMISSIONERS
42M W 35111		ST	5.00 GPM	07/01/1953		SWSWSE	16	21N	53E	DW		GROUNDWATER	MONTANA STATE BOARD OF LAND COMMISSIONERS
42M W 35112		ST		04/15/1909		SWSWSE	22	18N	51E	DW	SP	DEER CREEK, SOUTH FORK	MONTANA STATE BOARD OF LAND COMMISSIONERS
42M W 35113		ST		10/01/1935		NWSENE	16	17N	50E	DW	UT	CLEAR CREEK	MONTANA STATE BOARD OF LAND COMMISSIONERS
42M W 35114		ST	5.00 GPM	07/01/1945		SESWSW	16	19N	52E	DW		GROUNDWATER	MONTANA STATE BOARD OF LAND COMMISSIONERS
42M C 36065		ST	1.50 GPM	09/23/1981		SWSENE	36	23N	58E	RI		GROUNDWATER	MONTANA STATE BOARD OF LAND COMMISSIONERS
42M P 37112		ST		11/11/1981		NWSENE	20	15N	58E	DW	UT	KRUG CREEK	MONTANA STATE BOARD OF LAND COMMISSIONERS
42M C 37451		ST	4.00 GPM	11/09/1981		SESENE	16	20N	55E	DW		GROUNDWATER	MONTANA STATE BOARD OF LAND COMMISSIONERS
42M C 37452		ST	5.00 GPM	11/09/1981		SESWSW	30	20N	53E	DW		GROUNDWATER	MONTANA STATE BOARD OF LAND COMMISSIONERS
42M C 37453		ST	1.00 GPM	11/09/1981		SWSWNE	34	21N	55E	DW		GROUNDWATER	MONTANA STATE BOARD OF LAND COMMISSIONERS
42M C 37477		ST	3.00 GPM	11/09/1981		SESESW	14	22N	58E	RI		GROUNDWATER	MONTANA STATE BOARD OF LAND COMMISSIONERS
42M C 37478		ST	7.00 GPM	11/09/1981		NENWNW	7	21N	57E	RI		GROUNDWATER	MONTANA STATE BOARD OF LAND COMMISSIONERS
42M C 37479		ST	6.00 GPM	11/09/1981		SWSWSE	36	22N	56E	RI		GROUNDWATER	MONTANA STATE BOARD OF LAND COMMISSIONERS
42M C 37480		DM	10.00 GPM	11/09/1981		SESESE	36	23N	59E	RI		GROUNDWATER	MONTANA STATE BOARD OF LAND COMMISSIONERS
42M C 37481		ST	10.00 GPM	11/09/1981		SWSENE	36	25N	58E	RI		GROUNDWATER	MONTANA STATE BOARD OF LAND COMMISSIONERS
42M C 37482		ST	20.00 GPM	11/09/1981		SENWSW	16	24N	58E	RI		GROUNDWATER	MONTANA STATE BOARD OF LAND COMMISSIONERS
42M C 37483		ST	3.00 GPM	11/09/1981		NWNENW	36	24N	58E	RI		GROUNDWATER	MONTANA STATE BOARD OF LAND COMMISSIONERS
42M C 37484		ST	3.00 GPM	11/09/1981		NWSESW	16	24N	58E	RI		GROUNDWATER	MONTANA STATE BOARD OF LAND COMMISSIONERS
42M C 37485		ST	10.00 GPM	11/09/1981		SESENE	36	25N	56E	RI		GROUNDWATER	MONTANA STATE BOARD OF LAND COMMISSIONERS
42M C 37486		ST	2.00 GPM	11/09/1981		SESESE	36	22N	59E	RI		GROUNDWATER	MONTANA STATE BOARD OF LAND COMMISSIONERS
42M C 37487		ST	10.00 GPM	11/09/1981		SESESW	36	21N	57E	RI		GROUNDWATER	MONTANA STATE BOARD OF LAND COMMISSIONERS
42M C 37551		ST	5.00 GPM	11/09/1981		NWSWNE	16	9N	59E	FA		GROUNDWATER	MONTANA STATE BOARD OF LAND COMMISSIONERS
42M P 37677		FW		04/16/1979		NENWNE	10	15N	58E	DW	UT	BOX ELDER CREEK	MONTANA STATE BOARD OF LAND COMMISSIONERS
42M P 37677		ST		04/16/1979		NENWNE	10	15N	58E	DW	UT	BOX ELDER CREEK	MONTANA STATE BOARD OF LAND COMMISSIONERS
42M P 39607		ST		01/13/1982		NENENE	16	17N	50E	DW	UT	CLEAR CREEK	MONTANA STATE BOARD OF LAND COMMISSIONERS
42M C 39613		ST	4.00 GPM	01/13/1982		NENENW	36	18N	52E	DW		GROUNDWATER	MONTANA STATE BOARD OF LAND COMMISSIONERS

DEPARTMENT OF NATURAL RESOURCES AND CONSERVATION

YELLOWSTONE RIVER, BELOW POWDER RIVER

BASIN 42M

INDEX OF CLAIMS BY OWNER, BY WATER RIGHT ID

TRIB Values: MP= Manmade Pit, NP=Natural Pit, SD=Secondary Diversion, SI=Subirrigation, SP=Spring, WS=Waste & Seepage, UT=Unnamed Tributary;

POD Indicator: &=Only First POD Listed

WATER RIGHT ID Values: (D, U, W, X) = Adjudication, (C, K, P, Q, R) = New Appropriations, (M) = Water Reservations

WATER RIGHT ID	LATE CLAIM	USE	FLOW RATE	ENFORCEABLE PRIORITY DATE	POINT OF DIVERSION					TRIB	SOURCE NAME	OWNER NAME	
					QTR	SEC	TWP	RGE	CN				
42M C 39615		ST	5.00 GPM	01/13/1982		NESE	36	16N	51E	DW		GROUNDWATER	MONTANA STATE BOARD OF LAND COMMISSIONERS
42M C 39617		ST	6.00 GPM	01/13/1982		NESESW	36	19N	56E	DW		GROUNDWATER	MONTANA STATE BOARD OF LAND COMMISSIONERS
42M C 39618		ST	13.00 GPM	01/13/1982		SWSE	21	18N	55E	DW		GROUNDWATER	MONTANA STATE BOARD OF LAND COMMISSIONERS
42M C 39619		ST	2.50 GPM	01/13/1982		NESESE	36	16N	58E	DW		GROUNDWATER	MONTANA STATE BOARD OF LAND COMMISSIONERS
42M C 39623		ST	30.00 GPM	01/13/1982		NWSWNW	32	21N	58E	RI		GROUNDWATER	MONTANA STATE BOARD OF LAND COMMISSIONERS
42M C 39623		DM	30.00 GPM	01/13/1982		NWSWNW	32	21N	58E	RI		GROUNDWATER	MONTANA STATE BOARD OF LAND COMMISSIONERS
42M C 39626		ST	5.00 GPM	01/13/1982		SEWNNE	16	19N	57E	RI		GROUNDWATER	MONTANA STATE BOARD OF LAND COMMISSIONERS
42M C 39627		ST	20.00 GPM	01/13/1982		SWSESW	5	23N	60E	RI		GROUNDWATER	MONTANA STATE BOARD OF LAND COMMISSIONERS
42M C 39643		ST	4.00 GPM	01/13/1982		SWNESW	16	16N	59E	WI		GROUNDWATER	MONTANA STATE BOARD OF LAND COMMISSIONERS
42M C 39644		ST	5.00 GPM	01/13/1982		SESWNE	36	13N	57E	WI		GROUNDWATER	MONTANA STATE BOARD OF LAND COMMISSIONERS
42M C 39647		ST	4.00 GPM	01/13/1982		SENW	36	18N	59E	WI		GROUNDWATER	MONTANA STATE BOARD OF LAND COMMISSIONERS
42M C 39654		ST	5.00 GPM	01/13/1982		NWSWSE	16	17N	59E	WI		GROUNDWATER	MONTANA STATE BOARD OF LAND COMMISSIONERS
42M C 39655		ST	6.00 GPM	01/13/1982		SESWNE	16	18N	60E	WI		GROUNDWATER	MONTANA STATE BOARD OF LAND COMMISSIONERS
42M C 39663		ST	6.00 GPM	01/13/1982		NWNESW	34	16N	50E	PI		GROUNDWATER	MONTANA STATE BOARD OF LAND COMMISSIONERS
42M C 39665		ST	1.00 GPM	01/13/1982		NESWSE	36	13N	57E	WI		GROUNDWATER	MONTANA STATE BOARD OF LAND COMMISSIONERS
42M C 41714		ST	5.00 GPM	02/26/1982		SWNESW	30	14N	53E	DW		GROUNDWATER	MONTANA STATE BOARD OF LAND COMMISSIONERS
42M W 42819		ST		10/01/1957		SESENE	16	18N	59E	WI	UT	PARSON CREEK	MONTANA STATE BOARD OF LAND COMMISSIONERS
42M W 42820		ST	3.00 GPM	04/15/1936		NWNWSW	16	13N	58E	WI		GROUNDWATER	MONTANA STATE BOARD OF LAND COMMISSIONERS
42M W 42821		ST		10/01/1951		NWNESW	16	17N	58E	WI	UT	CASTLE CREEK	MONTANA STATE BOARD OF LAND COMMISSIONERS
42M W 42823		ST	10.00 GPM	07/01/1945		NWNENE	2	16N	59E	WI		GROUNDWATER	MONTANA STATE BOARD OF LAND COMMISSIONERS
42M W 42827		ST	20.00 GPM	07/01/1960		NWSWSW	12	16N	59E	WI		GROUNDWATER	MONTANA STATE BOARD OF LAND COMMISSIONERS
42M W 42920		DM	5.00 GPM	07/01/1952		SWSESW	36	25N	56E	RI		GROUNDWATER	MONTANA STATE BOARD OF LAND COMMISSIONERS
42M W 42925		ST	6.00 GPM	07/01/1950		NWSESW	36	25N	56E	RI		GROUNDWATER	MONTANA STATE BOARD OF LAND COMMISSIONERS
42M W 42939		ST		10/01/1945		SWNENE	36	25N	56E	RI	UT	MAIN HAY CREEK	MONTANA STATE BOARD OF LAND COMMISSIONERS
42M W 42940		ST		10/01/1938		NWSESW	36	25N	56E	RI		FIRST HAY CREEK	MONTANA STATE BOARD OF LAND COMMISSIONERS
42M W 43054		ST		10/01/1951		NESENE	36	21N	53E	DW	UT	BURNS CREEK	MONTANA STATE BOARD OF LAND COMMISSIONERS
42M W 43055		ST		10/01/1951		NWSENE	36	21N	53E	DW	UT	BURNS CREEK	MONTANA STATE BOARD OF LAND COMMISSIONERS
42M W 43057		ST		08/01/1945		E2SENE	16	17N	52E	DW	UT	UPPER SEVENMILE CREEK	MONTANA STATE BOARD OF LAND COMMISSIONERS
42M W 43059		ST		11/15/1908		SESENE	11	18N	56E	DW	SP	YELLOWSTONE RIVER	MONTANA STATE BOARD OF LAND COMMISSIONERS
42M W 43060		ST		07/01/1902		NWNWSE	20	15N	58E	DW	SP	KRUG CREEK	MONTANA STATE BOARD OF LAND COMMISSIONERS

DEPARTMENT OF NATURAL RESOURCES AND CONSERVATION

YELLOWSTONE RIVER, BELOW POWDER RIVER

BASIN 42M

INDEX OF CLAIMS BY OWNER, BY WATER RIGHT ID

TRIB Values: MP= Manmade Pit, NP=Natural Pit, SD=Secondary Diversion, SI=Subirrigation, SP=Spring, WS=Waste & Seepage, UT=Unnamed Tributary;

POD Indicator: &=Only First POD Listed

WATER RIGHT ID Values: (D, U, W, X) = Adjudication, (C, K, P, Q, R) = New Appropriations, (M) = Water Reservations

WATER RIGHT ID	LATE CLAIM	USE	FLOW RATE	ENFORCEABLE PRIORITY DATE	POINT OF DIVERSION					TRIB	SOURCE NAME	OWNER NAME	
					QTR	SEC	TWP	RGE	CN				
42M W 43061		ST	4.00 GPM	07/01/1953		SWNWSE	36	19N	54E	DW		GROUNDWATER	MONTANA STATE BOARD OF LAND COMMISSIONERS
42M W 43062		ST		10/01/1940		NENENE	36	17N	53E	DW	UT	DEER CREEK	MONTANA STATE BOARD OF LAND COMMISSIONERS
42M W 43063		ST		10/01/1940		SWSNW	36	17N	53E	DW	UT	DRY CREEK	MONTANA STATE BOARD OF LAND COMMISSIONERS
42M W 43064		ST	2.00 GPM	07/01/1952		NESWNW	36	17N	53E	DW		GROUNDWATER	MONTANA STATE BOARD OF LAND COMMISSIONERS
42M W 43065		ST		04/15/1925		NENWNE	16	19N	55E	DW	SP	THIRTEENMILE CREEK	MONTANA STATE BOARD OF LAND COMMISSIONERS
42M W 43066		ST	20.00 GPM	07/01/1932		SESESW	30	18N	53E	DW		GROUNDWATER	MONTANA STATE BOARD OF LAND COMMISSIONERS
42M C 45891		ST	5.00 GPM	06/02/1982		NESENE	36	18N	54E	DW		GROUNDWATER	MONTANA STATE BOARD OF LAND COMMISSIONERS
42M C 45895		ST	2.50 GPM	06/02/1982		SWSE	36	23N	58E	RI		GROUNDWATER	MONTANA STATE BOARD OF LAND COMMISSIONERS
42M C 45902		ST	5.00 GPM	06/02/1982		SESESW	36	17N	58E	WI		GROUNDWATER	MONTANA STATE BOARD OF LAND COMMISSIONERS
42M W 47550		ST		04/15/1935		NENENE	2	13N	53E	DW	SP	YELLOWSTONE RIVER	MONTANA STATE BOARD OF LAND COMMISSIONERS
42M W 47551		ST		10/01/1939		NWSWSW	16	18N	54E	DW	UT	LOWER SEVENMILE CREEK	MONTANA STATE BOARD OF LAND COMMISSIONERS
42M W 47552		ST	2.00 GPM	04/15/1910		SESESW	36	18N	57E	DW	SP	COTTONWOOD CREEK	MONTANA STATE BOARD OF LAND COMMISSIONERS
42M W 47553		ST		04/15/1971		SWSNW	16	16N	53E	DW	UT	SPRING CREEK	MONTANA STATE BOARD OF LAND COMMISSIONERS
42M W 47554		ST		04/15/1971		NENWNE	16	16N	53E	DW	SP	SPRING CREEK	MONTANA STATE BOARD OF LAND COMMISSIONERS
42M W 47555		ST		04/15/1971		NWSWNW	16	16N	53E	DW	SP	SPRING CREEK	MONTANA STATE BOARD OF LAND COMMISSIONERS
42M W 47556		ST	20.00 GPM	04/15/1925		SESESW	36	16N	57E	DW		GROUNDWATER	MONTANA STATE BOARD OF LAND COMMISSIONERS
42M W 47557		ST		11/15/1908		NENWSW	8	18N	56E	DW	NP	THIRTEENMILE CREEK	MONTANA STATE BOARD OF LAND COMMISSIONERS
42M W 47558		ST		11/15/1908		SESESW	8	18N	56E	DW	NP	THIRTEENMILE CREEK	MONTANA STATE BOARD OF LAND COMMISSIONERS
42M W 47559		ST		11/15/1908		NENENW	8	18N	56E	DW	NP	THIRTEENMILE CREEK	MONTANA STATE BOARD OF LAND COMMISSIONERS
42M W 47560		ST		10/01/1935		NWSWNE	36	21N	55E	DW	NP	BURNS CREEK, NORTH FORK	MONTANA STATE BOARD OF LAND COMMISSIONERS
42M W 47561		ST		04/15/1910		NWNWSW	28	20N	55E	DW	SP	BURNS CREEK	MONTANA STATE BOARD OF LAND COMMISSIONERS
42M W 47562		ST		08/01/1949		NWSESE	10	15N	58E	DW	UT	BOX ELDER CREEK	MONTANA STATE BOARD OF LAND COMMISSIONERS
42M W 47563		ST		04/15/1910		NESWNE	36	16N	52E	DW	SP	CLEAR CREEK	MONTANA STATE BOARD OF LAND COMMISSIONERS
42M W 47564		ST		04/15/1910		SWSWNE	36	16N	52E	DW	SP	CLEAR CREEK	MONTANA STATE BOARD OF LAND COMMISSIONERS
42M W 47565		ST	8.00 GPM	07/01/1944		NWSWSW	36	16N	52E	DW	SP	CLEAR CREEK	MONTANA STATE BOARD OF LAND COMMISSIONERS
42M W 47566		ST		04/15/1956		SESESW	36	17N	56E	DW	SP	BOX ELDER CREEK	MONTANA STATE BOARD OF LAND COMMISSIONERS
42M W 47567		ST		04/15/1956		NENENW	16	16N	57E	DW	UT	BOX ELDER CREEK	MONTANA STATE BOARD OF LAND COMMISSIONERS
42M W 47568		ST	6.00 GPM	09/15/1958		NENWNE	34	19N	56E	DW		GROUNDWATER	MONTANA STATE BOARD OF LAND COMMISSIONERS
42M W 47569		ST		10/01/1940		SWSWSW	16	17N	53E	DW	UT	COTTONWOOD COULEE	MONTANA STATE BOARD OF LAND COMMISSIONERS

DEPARTMENT OF NATURAL RESOURCES AND CONSERVATION

YELLOWSTONE RIVER, BELOW POWDER RIVER

BASIN 42M

INDEX OF CLAIMS BY OWNER, BY WATER RIGHT ID

TRIB Values: MP= Manmade Pit, NP=Natural Pit, SD=Secondary Diversion, SI=Subirrigation, SP=Spring, WS=Waste & Seepage, UT=Unnamed Tributary;

POD Indicator: &=Only First POD Listed

WATER RIGHT ID Values: (D, U, W, X) = Adjudication, (C, K, P, Q, R) = New Appropriations, (M) = Water Reservations

WATER RIGHT ID	LATE CLAIM	USE	FLOW RATE	ENFORCEABLE PRIORITY DATE	POINT OF DIVERSION					TRIB	SOURCE NAME	OWNER NAME
					QTR	SEC	TWP	RGE	CN			
42M W 47570		ST		10/01/1961	NWSWSW	36	18N	53E	DW	UT	HORSE CREEK	MONTANA STATE BOARD OF LAND COMMISSIONERS
42M W 47571		ST		04/15/1910	NENESE	36	18N	53E	DW	SP	HORSE CREEK, EAST FORK	MONTANA STATE BOARD OF LAND COMMISSIONERS
42M W 47572		ST		04/15/1931	NWSESE	36	15N	51E	DW	SP	BAD ROUTE CREEK	MONTANA STATE BOARD OF LAND COMMISSIONERS
42M W 47573		ST		04/15/1931	NWSWSE	36	15N	51E	DW	SP	BAD ROUTE CREEK, MIDDLE FORK	MONTANA STATE BOARD OF LAND COMMISSIONERS
42M W 47574		ST		04/15/1931	NWNESW	36	15N	51E	DW	SP	BAD ROUTE CREEK	MONTANA STATE BOARD OF LAND COMMISSIONERS
42M W 47575		ST		04/15/1950	NWSWSE	16	15N	53E	DW	UT	CLEAR CREEK	MONTANA STATE BOARD OF LAND COMMISSIONERS
42M W 47576		ST	12.00 GPM	04/15/1950	SENESE	16	15N	53E	DW		GROUNDWATER	MONTANA STATE BOARD OF LAND COMMISSIONERS
42M W 47577		ST	5.00 GPM	07/01/1958	SESWNW	36	16N	54E	DW		GROUNDWATER	MONTANA STATE BOARD OF LAND COMMISSIONERS
42M W 47578		ST	10.00 GPM	07/01/1939	NWNWSE	16	19N	53E	DW		GROUNDWATER	MONTANA STATE BOARD OF LAND COMMISSIONERS
42M W 47579		ST		07/01/1934	SWSWNE	16	19N	53E	DW		THIRTEENMILE CREEK, SOUTH FORK	MONTANA STATE BOARD OF LAND COMMISSIONERS
42M W 47580		ST		07/01/1934	NWSENE	16	19N	53E	DW		THIRTEENMILE CREEK, SOUTH FORK	MONTANA STATE BOARD OF LAND COMMISSIONERS
42M W 47581		ST	8.00 GPM	07/01/1946	SESENE	36	18N	50E	DW		GROUNDWATER	MONTANA STATE BOARD OF LAND COMMISSIONERS
42M W 47582		ST		10/01/1948	SENESE	10	16N	54E	DW	UT	DRY CREEK	MONTANA STATE BOARD OF LAND COMMISSIONERS
42M W 47583		ST	5.00 GPM	12/12/1981	SESESE	36	17N	56E	DW	SP	BOX ELDER CREEK	MONTANA STATE BOARD OF LAND COMMISSIONERS
42M W 47584		ST	5.00 GPM	04/15/1956	NWSENE	36	17N	56E	DW	SP	BOX ELDER CREEK	MONTANA STATE BOARD OF LAND COMMISSIONERS
42M W 47585		ST		04/15/1973	SWNESW	6	14N	51E	DW	UT	COTTONWOOD CREEK	MONTANA STATE BOARD OF LAND COMMISSIONERS
42M W 47587		ST		05/05/1948	SENWNE	36	14N	52E	DW	SP	BAD ROUTE CREEK	MONTANA STATE BOARD OF LAND COMMISSIONERS
42M W 47588		ST	1.00 GPM	05/05/1948	SWSESE	36	14N	52E	DW	SP	BAD ROUTE CREEK	MONTANA STATE BOARD OF LAND COMMISSIONERS
42M W 47589		ST		10/01/1943	SWNWNW	36	17N	51E	DW		UPPER SEVENMILE CREEK, TIMBER FORK	MONTANA STATE BOARD OF LAND COMMISSIONERS
42M W 47590		ST	6.00 GPM	07/01/1958	NWSWNE	36	17N	51E	DW		GROUNDWATER	MONTANA STATE BOARD OF LAND COMMISSIONERS
42M W 47591		ST		10/01/1943	SESWSE	36	18N	52E	DW	UT	DEER CREEK, SOUTH FORK	MONTANA STATE BOARD OF LAND COMMISSIONERS
42M W 47592		ST		10/01/1960	SENWSW	2	16N	51E	DW	UT	CLEAR CREEK	MONTANA STATE BOARD OF LAND COMMISSIONERS
42M W 47593		IR	103.22 GPM	10/01/1960	SENWSW	2	16N	51E	DW	UT	CLEAR CREEK	MONTANA STATE BOARD OF LAND COMMISSIONERS
42M W 47594		ST		10/01/1950	SWSWSE	36	19N	52E	DW	UT	DEER CREEK, NORTH FORK	MONTANA STATE BOARD OF LAND COMMISSIONERS
42M W 47595		ST		10/01/1950	E2NENW	16	20N	54E	DW	UT	THIRTEENMILE CREEK, NORTH FORK	MONTANA STATE BOARD OF LAND COMMISSIONERS
42M W 47596		ST		04/15/1965	SWNWSW	16	17N	52E	DW	NP	SPRING CREEK	MONTANA STATE BOARD OF LAND COMMISSIONERS
42M W 47597		ST	4.00 GPM	10/01/1956	SENESE	36	19N	51E	DW		GROUNDWATER	MONTANA STATE BOARD OF LAND COMMISSIONERS

DEPARTMENT OF NATURAL RESOURCES AND CONSERVATION

YELLOWSTONE RIVER, BELOW POWDER RIVER

BASIN 42M

INDEX OF CLAIMS BY OWNER, BY WATER RIGHT ID

TRIB Values: MP= Manmade Pit, NP=Natural Pit, SD=Secondary Diversion, SI=Subirrigation, SP=Spring, WS=Waste & Seepage, UT=Unnamed Tributary;

POD Indicator: &=Only First POD Listed

WATER RIGHT ID Values: (D, U, W, X) = Adjudication, (C, K, P, Q, R) = New Appropriations, (M) = Water Reservations

WATER RIGHT ID	LATE CLAIM	USE	FLOW RATE	ENFORCEABLE PRIORITY DATE	POINT OF DIVERSION					TRIB	SOURCE NAME	OWNER NAME	
					QTR	SEC	TWP	RGE	CN				
42M W 47598		ST		10/01/1957	SE	EN	36	19N	51E	DW		DEER CREEK, MIDDLE FORK	MONTANA STATE BOARD OF LAND COMMISSIONERS
42M W 47599		ST		10/01/1944	NW	NW	36	19N	51E	DW		DEER CREEK, MIDDLE FORK	MONTANA STATE BOARD OF LAND COMMISSIONERS
42M W 47600		ST		04/15/1955	S	WS	36	19N	51E	DW	NP	DEER CREEK, MIDDLE FORK	MONTANA STATE BOARD OF LAND COMMISSIONERS
42M W 47601		ST		04/15/1910	SE	EN	36	17N	50E	DW	SP	CLEAR CREEK	MONTANA STATE BOARD OF LAND COMMISSIONERS
42M W 47602		ST		04/15/1908	NE	SW	16	17N	51E	DW	SP	UPPER SEVENMILE CREEK	MONTANA STATE BOARD OF LAND COMMISSIONERS
42M W 47603		ST	5.00 GPM	07/01/1910	SW	NEN	12	17N	51E	DW		GROUNDWATER	MONTANA STATE BOARD OF LAND COMMISSIONERS
42M W 47604		ST		04/15/1910	NE	NEN	12	17N	51E	DW	SP	SPRING CREEK	MONTANA STATE BOARD OF LAND COMMISSIONERS
42M W 47605		ST		04/15/1910	NW	NW	12	17N	51E	DW	SP	SPRING CREEK	MONTANA STATE BOARD OF LAND COMMISSIONERS
42M W 47606		ST	5.00 GPM	07/01/1908	S	WS	20	18N	51E	DW		GROUNDWATER	MONTANA STATE BOARD OF LAND COMMISSIONERS
42M W 47607		ST		04/15/1908	NW	NW	34	21N	55E	DW	SP	BURNS CREEK, NORTH FORK	MONTANA STATE BOARD OF LAND COMMISSIONERS
42M W 47608		ST	12.00 GPM	04/15/1959	NE	NW	32	18N	53E	DW		GROUNDWATER	MONTANA STATE BOARD OF LAND COMMISSIONERS
42M W 47638		IR		04/15/1967	N	2	36	19N	59E	RI		SMITH CREEK	MONTANA STATE BOARD OF LAND COMMISSIONERS
42M W 47639		ST		07/01/1951	SE	NE	36	24N	55E	RI	NP	THREE BUTTES CREEK	MONTANA STATE BOARD OF LAND COMMISSIONERS
42M W 47649		ST		04/15/1909	NW	NW	7	21N	57E	RI	SP	FOX CREEK	MONTANA STATE BOARD OF LAND COMMISSIONERS
42M W 47650		IR		04/15/1909	SW		7	21N	57E	RI	SI	CRANE CREEK	MONTANA STATE BOARD OF LAND COMMISSIONERS
42M W 47651		ST	4.00 GPM	12/31/1963	N	WS	36	20N	59E	RI		GROUNDWATER	MONTANA STATE BOARD OF LAND COMMISSIONERS
42M W 47652		ST	35.00 GPM	07/01/1959	NE	EN	36	25N	58E	RI	SP	SECOND HAY CREEK	MONTANA STATE BOARD OF LAND COMMISSIONERS
42M W 47653		ST		04/15/1965	SE	NE	16	21N	56E	RI	NP	CRANE CREEK	MONTANA STATE BOARD OF LAND COMMISSIONERS
42M W 47654		ST		10/01/1925	NE	SE	36	22N	56E	RI	UT	FOX CREEK	MONTANA STATE BOARD OF LAND COMMISSIONERS
42M W 47655		ST	5.00 GPM	04/15/1930	NE	SE	15	19N	59E	RI	SP	SMITH CREEK	MONTANA STATE BOARD OF LAND COMMISSIONERS
42M W 47656		ST	5.00 GPM	05/14/1973	SW	NEN	13	19N	59E	RI		GROUNDWATER	MONTANA STATE BOARD OF LAND COMMISSIONERS
42M W 47657		ST	5.00 GPM	04/15/1950	S	WS	15	19N	59E	RI	SP	SMITH CREEK	MONTANA STATE BOARD OF LAND COMMISSIONERS
42M W 47658		ST		10/01/1970	S	WS	21	19N	59E	RI	UT	SMITH CREEK	MONTANA STATE BOARD OF LAND COMMISSIONERS
42M W 47659		ST	5.00 GPM	04/15/1930	S	WS	21	19N	59E	RI	SP	SMITH CREEK	MONTANA STATE BOARD OF LAND COMMISSIONERS
42M W 47660		ST		10/01/1958	SW	SE	23	19N	59E	RI	UT	SMITH CREEK	MONTANA STATE BOARD OF LAND COMMISSIONERS
42M W 47661		ST		10/01/1958	N	WS	13	19N	59E	RI	UT	DEADMAN CREEK	MONTANA STATE BOARD OF LAND COMMISSIONERS
42M W 47662		ST	15.00 GPM	01/14/1970	N	WS	16	21N	57E	RI		GROUNDWATER	MONTANA STATE BOARD OF LAND COMMISSIONERS

DEPARTMENT OF NATURAL RESOURCES AND CONSERVATION

YELLOWSTONE RIVER, BELOW POWDER RIVER

BASIN 42M

INDEX OF CLAIMS BY OWNER, BY WATER RIGHT ID

TRIB Values: MP= Manmade Pit, NP=Natural Pit, SD=Secondary Diversion, SI=Subirrigation, SP=Spring, WS=Waste & Seepage, UT=Unnamed Tributary;

POD Indicator: &=Only First POD Listed

WATER RIGHT ID Values: (D, U, W, X) = Adjudication, (C, K, P, Q, R) = New Appropriations, (M) = Water Reservations

WATER RIGHT ID	LATE CLAIM	USE	FLOW RATE	ENFORCEABLE PRIORITY DATE	POINT OF DIVERSION					TRIB	SOURCE NAME	OWNER NAME
					QTR	SEC	TWP	RGE	CN			
42M W 47872		ST	5.00 GPM	04/15/1950	NESESW	36	15N	50E	PI		GROUNDWATER	MONTANA STATE BOARD OF LAND COMMISSIONERS
42M W 47874		ST	15.00 GPM	04/15/1960	NESESE	36	12N	55E	PI		GROUNDWATER	MONTANA STATE BOARD OF LAND COMMISSIONERS
42M W 47875		IR		06/01/1957	SESWSE	36	12N	55E	PI	UT	CABIN CREEK	MONTANA STATE BOARD OF LAND COMMISSIONERS
42M W 47878		ST	5.00 GPM	04/15/1961	SWNESW	30	14N	53E	DW	SP	BAD ROUTE CREEK	MONTANA STATE BOARD OF LAND COMMISSIONERS
42M W 47879		ST		05/05/1961	NWNWSW	32	16N	50E	PI	UT	BAD ROUTE CREEK, MIDDLE FORK	MONTANA STATE BOARD OF LAND COMMISSIONERS
42M W 47881		ST		07/15/1960	SWNESW	24	13N	47E	PI	UT	CHERRY CREEK, SOUTH FORK	MONTANA STATE BOARD OF LAND COMMISSIONERS
42M W 47882		ST		05/05/1935	SWSWNE	26	16N	50E	PI	SP	BAD ROUTE CREEK, EAST FORK	MONTANA STATE BOARD OF LAND COMMISSIONERS
42M W 47883		ST		05/05/1935	SENESE	26	16N	50E	PI	SP	BAD ROUTE CREEK, EAST FORK	MONTANA STATE BOARD OF LAND COMMISSIONERS
42M W 47884		ST	3.00 GPM	05/05/1898	SWSWNE	16	13N	52E	PI	SP	COTTONWOOD CREEK	MONTANA STATE BOARD OF LAND COMMISSIONERS
42M W 47885		ST		05/05/1898	SWNWSW	36	14N	51E	PI	SP	HENDRICKSON COULEE	MONTANA STATE BOARD OF LAND COMMISSIONERS
42M W 47886		ST		05/05/1956	SENESE	16	13N	51E	PI	UT	COAL CREEK	MONTANA STATE BOARD OF LAND COMMISSIONERS
42M W 47887		ST	4.00 GPM	05/05/1910	NESENE	14	11N	51E	PI		GROUNDWATER	MONTANA STATE BOARD OF LAND COMMISSIONERS
42M W 48029		ST		10/01/1958	NWNESE	16	17N	60E	WI	UT	C S CREEK	MONTANA STATE BOARD OF LAND COMMISSIONERS
42M W 48031		ST		10/01/1960	SWSENW	16	17N	60E	WI	UT	C S CREEK	MONTANA STATE BOARD OF LAND COMMISSIONERS
42M W 48032		ST	1.00 GPM	07/01/1956	NWNENW	16	17N	60E	WI		GROUNDWATER	MONTANA STATE BOARD OF LAND COMMISSIONERS
42M W 48035		ST		04/15/1955	NESWNW	36	15N	58E	WI	UT	KRUG CREEK	MONTANA STATE BOARD OF LAND COMMISSIONERS
42M W 48036		ST		10/01/1956	SESWSW	36	15N	58E	WI	UT	KRUG CREEK	MONTANA STATE BOARD OF LAND COMMISSIONERS
42M W 48037		ST		10/01/1956	SESENE	36	15N	58E	WI	UT	KRUG CREEK	MONTANA STATE BOARD OF LAND COMMISSIONERS
42M W 48038		ST		04/15/1946	SWNESW	36	15N	58E	WI	UT	KRUG CREEK	MONTANA STATE BOARD OF LAND COMMISSIONERS
42M W 48041		ST	5.00 GPM	07/01/1935	NWSWNW	36	18N	58E	WI		GROUNDWATER	MONTANA STATE BOARD OF LAND COMMISSIONERS
42M W 48042		ST		10/01/1952	NWNWNW	36	18N	58E	WI	UT	COTTONWOOD CREEK	MONTANA STATE BOARD OF LAND COMMISSIONERS
42M W 48043		ST	5.00 GPM	07/01/1955	NWSENE	32	16N	59E	WI		GROUNDWATER	MONTANA STATE BOARD OF LAND COMMISSIONERS
42M W 48044		ST		10/01/1955	SWNESE	32	16N	59E	WI	UT	BOX ELDER CREEK	MONTANA STATE BOARD OF LAND COMMISSIONERS
42M W 48049		ST		08/01/1941	SENESE	16	12N	59E	WI	UT	HORSE CREEK	MONTANA STATE BOARD OF LAND COMMISSIONERS
42M W 48057		ST	5.00 GPM	07/01/1912	NESESE	8	17N	60E	WI		GROUNDWATER	MONTANA STATE BOARD OF LAND COMMISSIONERS
42M W 48072		ST		04/15/1961	NWNWNW	16	9N	59E	FA	UT	CABIN CREEK	MONTANA STATE BOARD OF LAND COMMISSIONERS
42M W 48073		ST		04/15/1973	SWNESE	16	9N	59E	FA	UT	CABIN CREEK	MONTANA STATE BOARD OF LAND COMMISSIONERS

DEPARTMENT OF NATURAL RESOURCES AND CONSERVATION

YELLOWSTONE RIVER, BELOW POWDER RIVER

BASIN 42M

INDEX OF CLAIMS BY OWNER, BY WATER RIGHT ID

TRIB Values: MP= Manmade Pit, NP=Natural Pit, SD=Secondary Diversion, SI=Subirrigation, SP=Spring, WS=Waste & Seepage, UT=Unnamed Tributary;

POD Indicator: &=Only First POD Listed

WATER RIGHT ID Values: (D, U, W, X) = Adjudication, (C, K, P, Q, R) = New Appropriations, (M) = Water Reservations

WATER RIGHT ID	LATE CLAIM	USE	FLOW RATE	ENFORCEABLE PRIORITY DATE	POINT OF DIVERSION					TRIB	SOURCE NAME	OWNER NAME
					QTR	SEC	TWP	RGE	CN			
42M W 48074		ST		04/15/1969	SENWNE	16	9N	59E	FA	UT	CABIN CREEK	MONTANA STATE BOARD OF LAND COMMISSIONERS
42M W 48075		ST		04/15/1966	SWNWNE	16	9N	59E	FA	UT	CABIN CREEK	MONTANA STATE BOARD OF LAND COMMISSIONERS
42M W 48076		ST		04/15/1973	NWSENW	16	9N	59E	FA	UT	CABIN CREEK	MONTANA STATE BOARD OF LAND COMMISSIONERS
42M P 49009		ST		08/31/1982	NWNENW	24	16N	51E	DW	UT	CLEAR CREEK	MONTANA STATE BOARD OF LAND COMMISSIONERS
42M P 49010		ST		08/31/1982	SENWNW	24	16N	51E	DW		CLEAR CREEK	MONTANA STATE BOARD OF LAND COMMISSIONERS
42M C 53226		ST	2.00 GPM	07/26/1983	SESENE	25	21N	55E	DW		GROUNDWATER	MONTANA STATE BOARD OF LAND COMMISSIONERS
42M C 53331		ST	10.00 GPM	11/17/1983	SENE	18	15N	52E	DW		GROUNDWATER	MONTANA STATE BOARD OF LAND COMMISSIONERS
42M C 53340		ST	2.00 GPM	11/25/1983	SESWNE	29	21N	56E	RI		GROUNDWATER	MONTANA STATE BOARD OF LAND COMMISSIONERS
42M C 57356		ST	25.00 GPM	11/28/1984	NENENW	16	14N	55E	DW		GROUNDWATER	MONTANA STATE BOARD OF LAND COMMISSIONERS
42M C 57378		ST	15.00 GPM	12/20/1984	NESENE	31	21N	56E	RI		GROUNDWATER	MONTANA STATE BOARD OF LAND COMMISSIONERS
42M C 59610		ST	2.50 GPM	09/05/1985	SENE	8	20N	55E	DW		GROUNDWATER	MONTANA STATE BOARD OF LAND COMMISSIONERS
42M C 69256		ST	10.00 GPM	09/28/1988	NESESE	16	20N	55E	DW		GROUNDWATER	MONTANA STATE BOARD OF LAND COMMISSIONERS
42M C 69282		ST	10.00 GPM	10/06/1988	NENENW	36	18N	52E	DW		GROUNDWATER	MONTANA STATE BOARD OF LAND COMMISSIONERS
42M C 76362		ST	6.00 GPM	10/11/1990	SENWNW	36	17N	59E	WI		GROUNDWATER	MONTANA STATE BOARD OF LAND COMMISSIONERS
42M C 76841		ST	5.00 GPM	12/12/1990	SESESE	36	17N	58E	WI		GROUNDWATER	MONTANA STATE BOARD OF LAND COMMISSIONERS
42M C 76866		ST	3.00 GPM	05/15/1991	SWSWNE	36	17N	58E	WI		GROUNDWATER	MONTANA STATE BOARD OF LAND COMMISSIONERS
42M C 80536		ST	5.00 GPM	02/24/1992	NESENE	16	15N	52E	DW		GROUNDWATER	MONTANA STATE BOARD OF LAND COMMISSIONERS
42M W 81055		ST		10/31/1971	SENWNE	6	12N	52E	PI	UT	COAL CREEK	MONTANA STATE BOARD OF LAND COMMISSIONERS
42M W 81056		WI		10/31/1971	SENWNE	6	12N	52E	PI	UT	COAL CREEK	MONTANA STATE BOARD OF LAND COMMISSIONERS
42M W 81057		IR		12/23/1963	SWNWNE	6	12N	52E	PI		COAL CREEK	MONTANA STATE BOARD OF LAND COMMISSIONERS
42M W 81444		WI		12/31/1965	NWNESW	34	16N	50E	PI	UT	BAD ROUTE CREEK, MIDDLE FORK	MONTANA STATE BOARD OF LAND COMMISSIONERS
42M W 81445		ST		12/31/1965	NWNESW	34	16N	50E	PI	UT	BAD ROUTE CREEK, MIDDLE FORK	MONTANA STATE BOARD OF LAND COMMISSIONERS
42M C 86160		ST	20.00 GPM	06/25/1993	SWSWNW	25	21N	55E	DW		GROUNDWATER	MONTANA STATE BOARD OF LAND COMMISSIONERS
42M C 88299		ST	10.00 GPM	12/09/1993	NENWNW	36	20N	54E	DW		GROUNDWATER	MONTANA STATE BOARD OF LAND COMMISSIONERS
42M C 88334		ST	15.00 GPM	01/31/1994	NWSWSE	36	17N	52E	DW		GROUNDWATER	MONTANA STATE BOARD OF LAND COMMISSIONERS
42M C 101042		ST	5.00 GPM	02/14/1997	SWSWSE	16	18N	52E	DW		GROUNDWATER	MONTANA STATE BOARD OF LAND COMMISSIONERS
42M P 101385		IR	22.30 CFS	03/31/1997	W2SW	36	12N	55E	PI		CABIN CREEK	MONTANA STATE BOARD OF LAND COMMISSIONERS
42M W 101526		ST	8.00 GPM	08/26/1963	SWNESE	36	16N	51E	DW		GROUNDWATER	MONTANA STATE BOARD OF LAND COMMISSIONERS
42M W 112204		ST		08/01/1953	NWNESW	36	13N	58E	WI	UT	WOLF CREEK	MONTANA STATE BOARD OF LAND COMMISSIONERS

DEPARTMENT OF NATURAL RESOURCES AND CONSERVATION

YELLOWSTONE RIVER, BELOW POWDER RIVER

BASIN 42M

INDEX OF CLAIMS BY OWNER, BY WATER RIGHT ID

TRIB Values: MP= Manmade Pit, NP=Natural Pit, SD=Secondary Diversion, SI=Subirrigation, SP=Spring, WS=Waste & Seepage, UT=Unnamed Tributary;

POD Indicator: &=Only First POD Listed

WATER RIGHT ID Values: (D, U, W, X) = Adjudication, (C, K, P, Q, R) = New Appropriations, (M) = Water Reservations

WATER RIGHT ID	LATE CLAIM	USE	FLOW RATE	ENFORCEABLE PRIORITY DATE	POINT OF DIVERSION					TRIB	SOURCE NAME	OWNER NAME	
					QTR	SEC	TWP	RGE	CN				
42M W 112206		ST		10/01/1961	SE	ENW	36	17N	59E	WI	UT	COTTONWOOD CREEK, SOUTH FORK	MONTANA STATE BOARD OF LAND COMMISSIONERS
42M W 112209		ST		10/01/1944	NW	SWSE	16	17N	59E	WI		COTTONWOOD CREEK, NORTH FORK	MONTANA STATE BOARD OF LAND COMMISSIONERS
42M W 112211		ST		04/15/1908	SE	ESE	16	12N	58E	WI	SP	CEDAR CREEK	MONTANA STATE BOARD OF LAND COMMISSIONERS
42M W 112217		ST	5.00 GPM	11/03/1969	NE	ESE	36	16N	50E	PI		GROUNDWATER	MONTANA STATE BOARD OF LAND COMMISSIONERS
42M W 112218		ST		04/15/1916	NW	SWNE	36	16N	50E	PI	SP	BAD ROUTE CREEK, EAST FORK	MONTANA STATE BOARD OF LAND COMMISSIONERS
42M W 112219		ST		04/15/1916	SW	NENW	36	16N	50E	PI	SP	BAD ROUTE CREEK, EAST FORK	MONTANA STATE BOARD OF LAND COMMISSIONERS
42M W 112225		ST		07/15/1936	SW	NESW	34	16N	50E	PI	UT	BAD ROUTE CREEK, MIDDLE FORK	MONTANA STATE BOARD OF LAND COMMISSIONERS
42M W 112233		ST	3.00 GPM	04/15/1929	NW	NWNE	36	11N	56E	PI		GROUNDWATER	MONTANA STATE BOARD OF LAND COMMISSIONERS
42M W 112240		IR	204.00 GPM	06/19/1973	NW	NWNW	17	12N	51E	PI		YELLOWSTONE RIVER	MONTANA STATE BOARD OF LAND COMMISSIONERS
42M W 112508		ST		10/01/1941	NW	SENE	16	19N	57E	RI	UT	BEEF SLOUGH	MONTANA STATE BOARD OF LAND COMMISSIONERS
42M W 112513		ST		04/15/1907	NE	NWSW	29	21N	58E	RI	SP	YELLOWSTONE RIVER	MONTANA STATE BOARD OF LAND COMMISSIONERS
42M W 112515		ST		10/01/1935	NW	NWSW	31	21N	56E	RI	UT	BURNS CREEK, NORTH FORK	MONTANA STATE BOARD OF LAND COMMISSIONERS
42M W 112516		ST	10.00 GPM	07/01/1961	NE	NWSE	29	21N	56E	RI		GROUNDWATER	MONTANA STATE BOARD OF LAND COMMISSIONERS
42M W 112536		ST		12/31/1963	NW	NWNE	21	18N	55E	DW	SP	MORGAN CREEK	MONTANA STATE BOARD OF LAND COMMISSIONERS
42M W 112537		ST	6.00 GPM	07/01/1961	SW	NWNW	21	18N	55E	DW		GROUNDWATER	MONTANA STATE BOARD OF LAND COMMISSIONERS
42M W 112538		ST		04/15/1958	NW	NENW	16	18N	55E	DW	SP	MORGAN CREEK	MONTANA STATE BOARD OF LAND COMMISSIONERS
42M W 112539		ST	4.00 GPM	07/01/1958	SE	ENW	15	18N	55E	DW		GROUNDWATER	MONTANA STATE BOARD OF LAND COMMISSIONERS
42M W 112540		ST		07/01/1920	NE	ESE	36	16N	58E	DW		BOX ELDER CREEK	MONTANA STATE BOARD OF LAND COMMISSIONERS
42M W 112541		ST		04/15/1910	NE	NESW	36	19N	56E	DW	SP	BURNS CREEK	MONTANA STATE BOARD OF LAND COMMISSIONERS
42M W 112542		ST		04/15/1910	NE	NWNE	36	19N	56E	DW	SP	BURNS CREEK	MONTANA STATE BOARD OF LAND COMMISSIONERS
42M W 112544		ST		10/20/1913	SE	NWNE	8	20N	55E	DW	SP	BURNS CREEK	MONTANA STATE BOARD OF LAND COMMISSIONERS
42M W 112545		ST		04/15/1937	NW	NWNE	36	16N	53E	DW	UT	UPPER SEVENMILE CREEK	MONTANA STATE BOARD OF LAND COMMISSIONERS
42M W 112552		ST	5.00 GPM	05/01/1920	NE	NENW	6	21N	55E	DW		GROUNDWATER	MONTANA STATE BOARD OF LAND COMMISSIONERS
42M W 112553		ST		05/01/1960	NE	ENW	16	19N	56E	DW	SP	BURNS CREEK	MONTANA STATE BOARD OF LAND COMMISSIONERS
42M W 112554		ST		05/01/1910	SW	NWNE	20	19N	56E	DW	SP	BURNS CREEK	MONTANA STATE BOARD OF LAND COMMISSIONERS
42M W 112555		ST		05/01/1949	NW	NESE	20	19N	56E	DW	UT	BURNS CREEK	MONTANA STATE BOARD OF LAND COMMISSIONERS

DEPARTMENT OF NATURAL RESOURCES AND CONSERVATION

YELLOWSTONE RIVER, BELOW POWDER RIVER

BASIN 42M

INDEX OF CLAIMS BY OWNER, BY WATER RIGHT ID

TRIB Values: MP= Manmade Pit, NP=Natural Pit, SD=Secondary Diversion, SI=Subirrigation, SP=Spring, WS=Waste & Seepage, UT=Unnamed Tributary;

POD Indicator: &=Only First POD Listed

WATER RIGHT ID Values: (D, U, W, X) = Adjudication, (C, K, P, Q, R) = New Appropriations, (M) = Water Reservations

WATER RIGHT ID	LATE CLAIM	USE	FLOW RATE	ENFORCEABLE PRIORITY DATE	POINT OF DIVERSION					TRIB	SOURCE NAME	OWNER NAME
					QTR	SEC	TWP	RGE	CN			
42M W 112556		ST		07/01/1960	NESENW	36	15N	57E	DW	UT	HODGES CREEK	MONTANA STATE BOARD OF LAND COMMISSIONERS
42M W 112557		ST		08/01/1951	NENESW	36	15N	57E	DW	UT	HODGES CREEK	MONTANA STATE BOARD OF LAND COMMISSIONERS
42M W 112558		ST		04/15/1965	NENWNW	16	13N	54E	DW	SP	YELLOWSTONE RIVER	MONTANA STATE BOARD OF LAND COMMISSIONERS
42M W 112559		ST		04/15/1965	SWNESE	16	13N	54E	DW	SP	CABIN CREEK	MONTANA STATE BOARD OF LAND COMMISSIONERS
42M W 112561		ST	4.00 GPM	07/11/1972	NWSWSE	36	17N	52E	DW		GROUNDWATER	MONTANA STATE BOARD OF LAND COMMISSIONERS
42M W 112562		ST		10/01/1943	SWNWSE	36	17N	52E	DW	UT	UPPER SEVENMILE CREEK	MONTANA STATE BOARD OF LAND COMMISSIONERS
42M W 112563		ST	5.00 GPM	06/29/1964	NESENW	16	16N	51E	DW		GROUNDWATER	MONTANA STATE BOARD OF LAND COMMISSIONERS
42M W 112564		ST		07/01/1952	NESWSW	16	16N	51E	DW	SP	CLEAR CREEK, SOUTH FORK	MONTANA STATE BOARD OF LAND COMMISSIONERS
42M W 112565		ST		10/01/1935	SWSWNE	16	17N	50E	DW	UT	CLEAR CREEK	MONTANA STATE BOARD OF LAND COMMISSIONERS
42M W 112567		ST		10/01/1943	NWNWNE	36	18N	52E	DW	UT	DEER CREEK, MIDDLE FORK	MONTANA STATE BOARD OF LAND COMMISSIONERS
42M W 135831		ST		04/15/1908	N2	22	20N	56E	DW &		BURNS CREEK, MIDDLE FORK	MONTANA STATE BOARD OF LAND COMMISSIONERS
42M W 135832		ST		04/15/1908	N2	36	18N	51E	DW	UT	DEER CREEK, SOUTH FORK	MONTANA STATE BOARD OF LAND COMMISSIONERS
42M W 135833		ST		04/15/1910	NWNE	32	18N	52E	DW		DEER CREEK, SOUTH FORK	MONTANA STATE BOARD OF LAND COMMISSIONERS
42M W 135834		ST		04/15/1908	S2	16	20N	56E	DW		BURNS CREEK, MIDDLE FORK	MONTANA STATE BOARD OF LAND COMMISSIONERS
42M W 135835		ST		10/01/1883	S2	36	19N	55E	DW		THIRTEENMILE CREEK	MONTANA STATE BOARD OF LAND COMMISSIONERS
42M W 135836		ST		04/15/1910	N2	29	18N	57E	DW		YELLOWSTONE RIVER	MONTANA STATE BOARD OF LAND COMMISSIONERS
42M W 135837		ST		04/15/1910	SW	21	18N	57E	DW		YELLOWSTONE RIVER	MONTANA STATE BOARD OF LAND COMMISSIONERS
42M W 135838		ST		04/15/1910	SE	20	18N	57E	DW		YELLOWSTONE RIVER	MONTANA STATE BOARD OF LAND COMMISSIONERS
42M W 135839		ST		07/01/1932	NE	14	14N	53E	DW		LITTLE CRACKER BOX CREEK	MONTANA STATE BOARD OF LAND COMMISSIONERS
42M W 135840		ST		10/01/1883	SW	26	17N	55E	DW		THREEMILE CREEK	MONTANA STATE BOARD OF LAND COMMISSIONERS
42M W 135841		ST		04/15/1898		36	18N	55E	DW		MORGAN CREEK	MONTANA STATE BOARD OF LAND COMMISSIONERS
42M W 135842		ST		04/15/1906	E2	25	21N	55E	DW		BURNS CREEK, NORTH FORK	MONTANA STATE BOARD OF LAND COMMISSIONERS
42M W 135843		ST		07/01/1942	S2	10	14N	54E	DW		CLEAR CREEK	MONTANA STATE BOARD OF LAND COMMISSIONERS
42M W 135844		ST		04/15/1908	W2	7	17N	52E	DW		SPRING CREEK	MONTANA STATE BOARD OF LAND COMMISSIONERS
42M W 135845		ST		04/15/1911		36	21N	54E	DW		BURNS CREEK, MIDDLE FORK	MONTANA STATE BOARD OF LAND COMMISSIONERS

DEPARTMENT OF NATURAL RESOURCES AND CONSERVATION

YELLOWSTONE RIVER, BELOW POWDER RIVER

BASIN 42M

INDEX OF CLAIMS BY OWNER, BY WATER RIGHT ID

TRIB Values: MP= Manmade Pit, NP=Natural Pit, SD=Secondary Diversion, SI=Subirrigation, SP=Spring, WS=Waste & Seepage, UT=Unnamed Tributary;

POD Indicator: &=Only First POD Listed

WATER RIGHT ID Values: (D, U, W, X) = Adjudication, (C, K, P, Q, R) = New Appropriations, (M) = Water Reservations

WATER RIGHT ID	LATE CLAIM	USE	FLOW RATE	ENFORCEABLE PRIORITY DATE	POINT OF DIVERSION					TRIB	SOURCE NAME	OWNER NAME
					QTR	SEC	TWP	RGE	CN			
42M W 135846		ST		04/15/1935	N2	36	16N	56E	DW		GRIFFITH CREEK	MONTANA STATE BOARD OF LAND COMMISSIONERS
42M W 135847		ST		04/15/1895	S2	36	20N	55E	DW	UT	BURNS CREEK	MONTANA STATE BOARD OF LAND COMMISSIONERS
42M W 135848		ST		10/01/1883	E2W2	36	17N	55E	DW		YELLOWSTONE RIVER	MONTANA STATE BOARD OF LAND COMMISSIONERS
42M W 135849		ST		04/15/1908	NENE	36	19N	52E	DW		LOWER SEVENMILE CREEK	MONTANA STATE BOARD OF LAND COMMISSIONERS
42M W 135850		ST		10/20/1913	N2	8	20N	55E	DW		BURNS CREEK	MONTANA STATE BOARD OF LAND COMMISSIONERS
42M W 135851		ST		04/15/1905	NE	32	18N	53E	DW		DEER CREEK, NORTH FORK	MONTANA STATE BOARD OF LAND COMMISSIONERS
42M W 135852		ST		04/15/1910	NWSW	28	20N	55E	DW	UT	BURNS CREEK	MONTANA STATE BOARD OF LAND COMMISSIONERS
42M W 135853		ST		10/01/1883	W2	25	21N	55E	DW		BURNS CREEK, NORTH FORK	MONTANA STATE BOARD OF LAND COMMISSIONERS
42M W 135854		ST		10/01/1883		31	21N	56E	RI		BURNS CREEK, NORTH FORK	MONTANA STATE BOARD OF LAND COMMISSIONERS
42M W 135855		ST		10/01/1883	NENENE	36	21N	55E	DW		BURNS CREEK, NORTH FORK	MONTANA STATE BOARD OF LAND COMMISSIONERS
42M W 135856		ST		04/15/1908	S2NW	20	18N	51E	DW &		SPRING CREEK	MONTANA STATE BOARD OF LAND COMMISSIONERS
42M W 135857		ST		11/15/1908	NWSW	8	18N	56E	DW		THIRTEENMILE CREEK	MONTANA STATE BOARD OF LAND COMMISSIONERS
42M W 135858		ST		07/01/1942		36	15N	53E	DW		CLEAR CREEK	MONTANA STATE BOARD OF LAND COMMISSIONERS
42M W 135859		ST		04/15/1910	SE	29	18N	53E	DW		DEER CREEK, NORTH FORK	MONTANA STATE BOARD OF LAND COMMISSIONERS
42M W 135860		ST		04/15/1908	S2	16	17N	51E	DW		UPPER SEVENMILE CREEK	MONTANA STATE BOARD OF LAND COMMISSIONERS
42M W 135861		ST		04/15/1887	N2	16	21N	55E	DW		BURNS CREEK, NORTH FORK	MONTANA STATE BOARD OF LAND COMMISSIONERS
42M W 135862		ST		04/15/1883		16	18N	54E	DW	UT	LOWER SEVENMILE CREEK	MONTANA STATE BOARD OF LAND COMMISSIONERS
42M W 135863		ST		04/15/1883	S2	36	16N	54E	DW		UPPER SEVENMILE CREEK	MONTANA STATE BOARD OF LAND COMMISSIONERS
42M W 135864		ST		04/15/1931		36	15N	51E	DW		BAD ROUTE CREEK	MONTANA STATE BOARD OF LAND COMMISSIONERS
42M W 135895		ST		04/15/1935	SW	36	10N	58E	FA		CABIN CREEK	MONTANA STATE BOARD OF LAND COMMISSIONERS
42M W 135896		ST		04/15/1935	NE	36	10N	58E	FA		CABIN CREEK, MIDDLE FORK	MONTANA STATE BOARD OF LAND COMMISSIONERS
42M W 135897		ST		04/15/1885	E2	16	10N	58E	FA		CABIN CREEK	MONTANA STATE BOARD OF LAND COMMISSIONERS
42M W 137278		ST	2.50 GPM	10/15/1944	SWNWNW	16	15N	50E	PI	SP	BAD ROUTE CREEK, WEST FORK	MONTANA STATE BOARD OF LAND COMMISSIONERS
42M W 137407		ST		04/15/1883	W2	1	18N	57E	WI		YELLOWSTONE RIVER	MONTANA STATE BOARD OF LAND COMMISSIONERS
42M W 137408		ST		02/28/1943	NENE	34	19N	60E	WI		SMITH CREEK	MONTANA STATE BOARD OF LAND COMMISSIONERS
42M W 137475		ST	10.00 GPM	07/01/1947	SWSWSE	25	21N	55E	DW		GROUNDWATER	MONTANA STATE BOARD OF LAND COMMISSIONERS

DEPARTMENT OF NATURAL RESOURCES AND CONSERVATION

YELLOWSTONE RIVER, BELOW POWDER RIVER

BASIN 42M

INDEX OF CLAIMS BY OWNER, BY WATER RIGHT ID

TRIB Values: MP= Manmade Pit, NP=Natural Pit, SD=Secondary Diversion, SI=Subirrigation, SP=Spring, WS=Waste & Seepage, UT=Unnamed Tributary;

POD Indicator: &=Only First POD Listed

WATER RIGHT ID Values: (D, U, W, X) = Adjudication, (C, K, P, Q, R) = New Appropriations, (M) = Water Reservations

WATER RIGHT ID	LATE CLAIM	USE	FLOW RATE	ENFORCEABLE PRIORITY DATE	POINT OF DIVERSION					TRIB	SOURCE NAME	OWNER NAME
					QTR	SEC	SEC	TWP	RGE			
42M W 137505		ST		10/01/1948	NWNENW	36	13N	56E	WI	UT	CEDAR CREEK	MONTANA STATE BOARD OF LAND COMMISSIONERS
42M W 137563		ST		04/15/1955	N2	16	13N	49E	PI		CHERRY CREEK	MONTANA STATE BOARD OF LAND COMMISSIONERS
42M W 137565		ST		04/15/1917	W2NE	36	12N	51E	PI &		ASH CREEK	MONTANA STATE BOARD OF LAND COMMISSIONERS
42M W 137566		ST		04/15/1908	N2	16	12N	55E	PI &		CABIN CREEK	MONTANA STATE BOARD OF LAND COMMISSIONERS
42M W 137568		ST		04/15/1886		16	11N	56E	PI		CABIN CREEK	MONTANA STATE BOARD OF LAND COMMISSIONERS
42M W 137569		ST		07/13/1880	N2	16	13N	48E	PI		CHERRY CREEK	MONTANA STATE BOARD OF LAND COMMISSIONERS
42M W 137577		ST		04/15/1903	NE	16	24N	59E	RI		SECOND HAY CREEK	MONTANA STATE BOARD OF LAND COMMISSIONERS
42M W 137578		ST		04/15/1906	SWSWNE	36	25N	58E	RI &		SECOND HAY CREEK	MONTANA STATE BOARD OF LAND COMMISSIONERS
42M W 137579		ST		04/15/1906	N2	36	19N	59E	RI &		SMITH CREEK	MONTANA STATE BOARD OF LAND COMMISSIONERS
42M W 137581		ST		04/15/1907	S2	25	21N	57E	RI		SEARS CREEK	MONTANA STATE BOARD OF LAND COMMISSIONERS
42M W 137582		ST		04/15/1907	SW	32	21N	58E	RI		SEARS CREEK	MONTANA STATE BOARD OF LAND COMMISSIONERS
42M W 137583		ST		04/15/1910	NW	36	18N	56E	DW		YELLOWSTONE RIVER	MONTANA STATE BOARD OF LAND COMMISSIONERS
42M W 137584		ST		04/15/1906		36	20N	57E	RI		GARDEN COULEE	MONTANA STATE BOARD OF LAND COMMISSIONERS
42M W 137585		ST		04/15/1916	N2	16	21N	57E	RI		CRANE CREEK	MONTANA STATE BOARD OF LAND COMMISSIONERS
42M W 137586		ST		04/15/1909	NENWNE	36	22N	56E	RI		FOX CREEK	MONTANA STATE BOARD OF LAND COMMISSIONERS
42M W 137587		ST		04/15/1909	S2	7	21N	57E	RI		CRANE CREEK	MONTANA STATE BOARD OF LAND COMMISSIONERS
42M W 137588		ST		04/15/1886	SENW	34	24N	59E	RI &		FIRST HAY CREEK	MONTANA STATE BOARD OF LAND COMMISSIONERS
42M W 137591		ST		04/15/1900	SE	19	19N	58E	RI &		YELLOWSTONE RIVER	MONTANA STATE BOARD OF LAND COMMISSIONERS
42M W 137595		ST		04/15/1906	S2S2SW	14	22N	58E	RI		YOUNGS COULEE	MONTANA STATE BOARD OF LAND COMMISSIONERS
42M W 137599		ST		04/15/1906		6	21N	59E	RI		YELLOWSTONE RIVER	MONTANA STATE BOARD OF LAND COMMISSIONERS
42M W 137600		ST		04/15/1909	SW	36	23N	59E	RI		YELLOWSTONE RIVER	MONTANA STATE BOARD OF LAND COMMISSIONERS
42M W 137602		ST		04/15/1906	W2	16	19N	58E	RI		YELLOWSTONE RIVER	MONTANA STATE BOARD OF LAND COMMISSIONERS
42M W 137603		ST		07/15/1880	E2	16	20N	59E	RI &		SHADWELL CREEK	MONTANA STATE BOARD OF LAND COMMISSIONERS
42M W 137604		ST		04/15/1887	NE	13	23N	59E	RI		YELLOWSTONE RIVER	MONTANA STATE BOARD OF LAND COMMISSIONERS
42M W 137605		ST		04/15/1887	SWNW	18	23N	60E	RI		YELLOWSTONE RIVER	MONTANA STATE BOARD OF LAND COMMISSIONERS
42M W 137606		ST		04/15/1906	NW	36	25N	57E	RI		FIRST HAY CREEK, NORTH FORK	MONTANA STATE BOARD OF LAND COMMISSIONERS
42M W 137607		ST		04/15/1906	N2	36	24N	58E	RI &		FIRST HAY CREEK	MONTANA STATE BOARD OF LAND COMMISSIONERS
42M W 137608		ST		04/15/1915	SWSWNW	32	21N	56E	RI		BURNS CREEK, NORTH FORK	MONTANA STATE BOARD OF LAND COMMISSIONERS
42M W 137610		ST		04/15/1907	NENENE	36	21N	57E	RI		SEARS CREEK	MONTANA STATE BOARD OF LAND COMMISSIONERS

DEPARTMENT OF NATURAL RESOURCES AND CONSERVATION

YELLOWSTONE RIVER, BELOW POWDER RIVER

BASIN 42M

INDEX OF CLAIMS BY OWNER, BY WATER RIGHT ID

TRIB Values: MP= Manmade Pit, NP=Natural Pit, SD=Secondary Diversion, SI=Subirrigation, SP=Spring, WS=Waste & Seepage, UT=Unnamed Tributary;

POD Indicator: &=Only First POD Listed

WATER RIGHT ID Values: (D, U, W, X) = Adjudication, (C, K, P, Q, R) = New Appropriations, (M) = Water Reservations

WATER RIGHT ID	LATE CLAIM	USE	FLOW RATE	ENFORCEABLE PRIORITY DATE	POINT OF DIVERSION					TRIB	SOURCE NAME	OWNER NAME
					QTR	SEC	TWP	RGE	CN			
42M W 137611		ST		04/15/1906	NW	16	24N	58E	RI	&	FIRST HAY CREEK	MONTANA STATE BOARD OF LAND COMMISSIONERS
42M W 137615		ST		04/15/1950	S2S2	29	24N	60E	RI		YELLOWSTONE RIVER	MONTANA STATE BOARD OF LAND COMMISSIONERS
42M W 137616		ST		04/15/1909	SW	16	22N	56E	RI		FOX CREEK	MONTANA STATE BOARD OF LAND COMMISSIONERS
42M W 137617		ST		04/15/1909	W2W2	36	23N	59E	RI		YELLOWSTONE RIVER	MONTANA STATE BOARD OF LAND COMMISSIONERS
42M W 145659		ST	35.00 GPM	09/19/1958	NESESW	16	17N	59E	WI		GROUNDWATER	MONTANA STATE BOARD OF LAND COMMISSIONERS
42M W 154352		ST		08/02/1944	NESESW	16	17N	60E	WI	UT	C S CREEK	MONTANA STATE BOARD OF LAND COMMISSIONERS
42M W 154353		ST		08/20/1944	SENWNW	16	17N	60E	WI	UT	C S CREEK	MONTANA STATE BOARD OF LAND COMMISSIONERS
42M W 154405		ST		12/31/1948	SWSWNE	9	16N	50E	PI	UT	BAD ROUTE CREEK, EAST FORK	MONTANA STATE BOARD OF LAND COMMISSIONERS
42M W 154406		ST		12/31/1912	SWSWNW	4	16N	50E	PI	SP	CLEAR CREEK, SOUTH FORK	MONTANA STATE BOARD OF LAND COMMISSIONERS
42M W 154407		ST		08/31/1901	NESWNE	21	16N	50E	PI	SP	BAD ROUTE CREEK, EAST FORK	MONTANA STATE BOARD OF LAND COMMISSIONERS
42M W 154408		ST		12/31/1912	SWNWSE	4	16N	50E	PI	SP	CLEAR CREEK, SOUTH FORK	MONTANA STATE BOARD OF LAND COMMISSIONERS
42M W 154409		ST		08/31/1901	NWNENE	21	16N	50E	PI	SP	BAD ROUTE CREEK, EAST FORK	MONTANA STATE BOARD OF LAND COMMISSIONERS
42M W 154410		ST		08/31/1901	SWSESW	9	16N	50E	PI	SP	BAD ROUTE CREEK, EAST FORK	MONTANA STATE BOARD OF LAND COMMISSIONERS
42M W 154411		ST		06/14/1934	NENWSW	4	16N	50E	PI		CLEAR CREEK, SOUTH FORK	MONTANA STATE BOARD OF LAND COMMISSIONERS
42M W 154412		ST		07/18/1960	NWSWSE	21	16N	50E	PI	UT	BAD ROUTE CREEK, EAST FORK	MONTANA STATE BOARD OF LAND COMMISSIONERS
42M W 154413		ST	5.00 GPM	12/29/1961	SESWNW	5	16N	50E	PI		GROUNDWATER	MONTANA STATE BOARD OF LAND COMMISSIONERS
42M W 163225		ST		07/15/1960	SENESE	10	16N	54E	DW	UT	DRY CREEK	MONTANA STATE BOARD OF LAND COMMISSIONERS
42M W 215452	B	IR	170.00 GPM	06/30/1973	SESWSW	16	13N	55E	DW		HUEY CREEK	MONTANA STATE BOARD OF LAND COMMISSIONERS
42M W 215453	B	ST		06/30/1973	E2SESE	16	13N	56E	DW		LOBELLA DRAW	MONTANA STATE BOARD OF LAND COMMISSIONERS
42M C 30015691		ST		06/24/2005	SENWNE	16	17N	54E	DW	SP	GROUNDWATER	MONTANA STATE BOARD OF LAND COMMISSIONERS
42M C 30025676		ST		02/13/2006	SWNESE	4	15N	50E	PI		GROUNDWATER	MONTANA STATE BOARD OF LAND COMMISSIONERS
42M C 30044795		ST	10.00 GPM	12/30/2008	SWNWNE	36	18N	54E	DW		GROUNDWATER	MONTANA STATE BOARD OF LAND COMMISSIONERS
42M C 30044998		ST	10.00 GPM	02/03/2009	NWNWNW	16	23N	55E	RI		GROUNDWATER	MONTANA STATE BOARD OF LAND COMMISSIONERS
42M C 30047658		ST	10.00 GPM	12/02/2009	NWNESE	16	18N	54E	DW		GROUNDWATER	MONTANA STATE BOARD OF LAND COMMISSIONERS
42M P 30103346		ST		08/03/2015	NESWSW	16	12N	57E	WI	UT	CEDAR CREEK	MONTANA STATE BOARD OF LAND COMMISSIONERS

DEPARTMENT OF NATURAL RESOURCES AND CONSERVATION

YELLOWSTONE RIVER, BELOW POWDER RIVER

BASIN 42M

INDEX OF CLAIMS BY OWNER, BY WATER RIGHT ID

TRIB Values: MP= Manmade Pit, NP=Natural Pit, SD=Secondary Diversion, SI=Subirrigation, SP=Spring, WS=Waste & Seepage, UT=Unnamed Tributary;

POD Indicator: &=Only First POD Listed

WATER RIGHT ID Values: (D, U, W, X) = Adjudication, (C, K, P, Q, R) = New Appropriations, (M) = Water Reservations

WATER RIGHT ID	LATE CLAIM	USE	FLOW RATE	ENFORCEABLE PRIORITY DATE	POINT OF DIVERSION					TRIB	SOURCE NAME	OWNER NAME
					QTR	SEC	TWP	RGE	CN			
42M P 30103348		ST		08/03/2015	NESWSE	34	19N	51E	DW	UT	DEER CREEK, MIDDLE FORK	MONTANA STATE BOARD OF LAND COMMISSIONERS
42M P 30103349		ST		08/03/2015	SESWSE	16	15N	58E	DW	UT	KRUG CREEK	MONTANA STATE BOARD OF LAND COMMISSIONERS
42M P 30103431		ST		07/29/2015	SWNESW	18	11N	52E	PI	UT	ASH CREEK	MONTANA STATE BOARD OF LAND COMMISSIONERS
42M C 30110015		ST	15.00 GPM	01/17/2017	NENESW	6	14N	51E	DW		GROUNDWATER	MONTANA STATE BOARD OF LAND COMMISSIONERS
42M C 30110192		ST	8.00 GPM	02/06/2017	SESENW	36	23N	54E	RI		GROUNDWATER	MONTANA STATE BOARD OF LAND COMMISSIONERS
42M W 30111987		ST		12/04/1902	S2	16	25N	59E	RI		FOURMILE CREEK	MONTANA STATE BOARD OF LAND COMMISSIONERS
42M W 30111988		ST		11/08/1889	E2SE	16	20N	60E	RI	UT	SHADWELL CREEK	MONTANA STATE BOARD OF LAND COMMISSIONERS
42M W 30111990		ST		11/08/1889		36	19N	57E	RI		YELLOWSTONE RIVER	MONTANA STATE BOARD OF LAND COMMISSIONERS
42M W 30111991		ST		11/08/1889	N2	16	18N	58E	WI		DRY CREEK	MONTANA STATE BOARD OF LAND COMMISSIONERS
42M W 30111992		ST		07/17/1929	W2	3	18N	59E	WI		PARSON CREEK	MONTANA STATE BOARD OF LAND COMMISSIONERS
42M W 30111993		ST		11/08/1889	N2	16	17N	57E	DW	UT	BOX ELDER CREEK	MONTANA STATE BOARD OF LAND COMMISSIONERS
42M W 30111994		ST		08/22/1911	S2S2	16	16N	49E	PI		BAD ROUTE CREEK, MIDDLE FORK	MONTANA STATE BOARD OF LAND COMMISSIONERS
42M W 30112000		ST		11/08/1889	SWSW	16	16N	58E	DW		BOX ELDER CREEK	MONTANA STATE BOARD OF LAND COMMISSIONERS
42M W 30112003		ST		11/29/1924	S2SW	18	15N	58E	DW		KRUG CREEK	MONTANA STATE BOARD OF LAND COMMISSIONERS
42M W 30112011		ST		07/30/1924	W2NW	14	15N	52E	DW	UT	CLEAR CREEK	MONTANA STATE BOARD OF LAND COMMISSIONERS
42M W 30112012		ST		11/29/1924	N2NENE	16	14N	54E	DW &		CLEAR CREEK	MONTANA STATE BOARD OF LAND COMMISSIONERS
42M W 30112014		ST		03/25/1901		16	14N	49E	PI		CEDAR CREEK	MONTANA STATE BOARD OF LAND COMMISSIONERS
42M W 30112021		ST		10/19/1929	SW	12	13N	48E	PI &		CHERRY CREEK	MONTANA STATE BOARD OF LAND COMMISSIONERS
42M W 30112023		ST		12/31/1930	S2	34	14N	48E	PI		CHERRY CREEK, NORTH FORK	MONTANA STATE BOARD OF LAND COMMISSIONERS
42M W 30112046		ST		01/19/1905		16	12N	57E	WI &		CEDAR CREEK	MONTANA STATE BOARD OF LAND COMMISSIONERS
42M W 30112047		ST		03/25/1901	W2SW	16	14N	51E	PI		DIAMOND G CREEK	MONTANA STATE BOARD OF LAND COMMISSIONERS
42M W 30112050		ST		02/20/1930	E2W2	18	14N	51E	PI	UT	COTTONWOOD CREEK	MONTANA STATE BOARD OF LAND COMMISSIONERS
42M W 30112052		ST		03/25/1901	E2NE	16	14N	52E	DW &		BAD ROUTE CREEK	MONTANA STATE BOARD OF LAND COMMISSIONERS
42M W 30112053		ST		11/08/1889	S2S2SW	16	13N	55E	DW		HUEY CREEK	MONTANA STATE BOARD OF LAND COMMISSIONERS
42M W 30112057		ST		11/08/1889	S2NESE	36	13N	54E	PI	UT	HUEY CREEK, SOUTH FORK	MONTANA STATE BOARD OF LAND COMMISSIONERS
42M W 30112058		ST		03/25/1901		36	13N	49E	PI		LOST BOY CREEK, NORTH FORK	MONTANA STATE BOARD OF LAND COMMISSIONERS
42M W 30112063		ST		10/14/1914	S2	36	12N	49E	PI		CROOKED CREEK	MONTANA STATE BOARD OF LAND COMMISSIONERS

DEPARTMENT OF NATURAL RESOURCES AND CONSERVATION

YELLOWSTONE RIVER, BELOW POWDER RIVER

BASIN 42M

INDEX OF CLAIMS BY OWNER, BY WATER RIGHT ID

TRIB Values: MP= Manmade Pit, NP=Natural Pit, SD=Secondary Diversion, SI=Subirrigation, SP=Spring, WS=Waste & Seepage, UT=Unnamed Tributary;

POD Indicator: &=Only First POD Listed

WATER RIGHT ID Values: (D, U, W, X) = Adjudication, (C, K, P, Q, R) = New Appropriations, (M) = Water Reservations

WATER RIGHT ID	LATE CLAIM	USE	FLOW RATE	ENFORCEABLE PRIORITY DATE	POINT OF DIVERSION					TRIB	SOURCE NAME	OWNER NAME
					QTR	SEC	TWP	RGE	CN			
42M W 30112064		ST		01/19/1905	N2	16	12N	55E	PI	&	CABIN CREEK	MONTANA STATE BOARD OF LAND COMMISSIONERS
42M W 30112065		ST		04/25/1924		28	12N	55E	PI		HAY CREEK	MONTANA STATE BOARD OF LAND COMMISSIONERS
42M W 30112066		ST		12/29/1903	E2	36	11N	56E	PI		COW CREEK	MONTANA STATE BOARD OF LAND COMMISSIONERS
42M C 30112593		ST	30.00 GPM	08/02/2017	NESESW	14	18N	51E	DW		GROUNDWATER	MONTANA STATE BOARD OF LAND COMMISSIONERS
42M C 30121618		ST	30.00 GPM	01/11/2019	NWSWNW	16	17N	59E	WI		GROUNDWATER	MONTANA STATE BOARD OF LAND COMMISSIONERS
42M C 30133805		ST	15.00 GPM	05/29/2019	NWNESW	28	14N	51E	PI		GROUNDWATER	MONTANA STATE BOARD OF LAND COMMISSIONERS
42M W 30142594		ST		07/11/1935		3	12N	52E	PI	&	YELLOWSTONE RIVER	MONTANA STATE BOARD OF LAND COMMISSIONERS
42M W 30142599		ST		04/08/1935		14	12N	50E	PI		YELLOWSTONE RIVER	MONTANA STATE BOARD OF LAND COMMISSIONERS
42M C 30151411		ST	15.00 GPM	01/19/2021	SWNWSE	16	11N	55E	PI		GROUNDWATER	MONTANA STATE BOARD OF LAND COMMISSIONERS
42M W 30152743		ST		07/11/1935	SESE	5	12N	52E	PI	&	YELLOWSTONE RIVER	MONTANA STATE BOARD OF LAND COMMISSIONERS
42M W 30152745		WI	6.57 GPM	06/30/1937		6	12N	52E	PI		GROUNDWATER	MONTANA STATE BOARD OF LAND COMMISSIONERS
42M W 30152751		ST	5.97 GPM	12/31/1937	NENENW	6	12N	52E	PI		GROUNDWATER	MONTANA STATE BOARD OF LAND COMMISSIONERS
42M C 30152768		ST	16.00 GPM	01/23/2014	SWNESE	30	13N	52E	PI		GROUNDWATER	MONTANA STATE BOARD OF LAND COMMISSIONERS
42M C 30157850		ST	1.50 GPM	07/21/2022	SWNWNE	16	19N	55E	DW		GROUNDWATER	MONTANA STATE BOARD OF LAND COMMISSIONERS
42M C 30160031		ST	15.00 GPM	03/24/2023	SESWNE	16	17N	50E	DW		GROUNDWATER	MONTANA STATE BOARD OF LAND COMMISSIONERS
42M P 30160624		ST		05/02/2023	NWNWNE	36	26N	58E	RI		FOURMILE CREEK, NORTH FORK	MONTANA STATE BOARD OF LAND COMMISSIONERS
42M P 30160627		ST		05/02/2023	NESWSE	36	14N	56E	DW		MAGPIE CREEK	MONTANA STATE BOARD OF LAND COMMISSIONERS
42M P 30160628		ST		05/02/2023	SWNESW	36	13N	57E	WI	UT	HORSE CREEK	MONTANA STATE BOARD OF LAND COMMISSIONERS
42M P 30160637		ST		05/02/2023	E2NWNW	12	10N	58E	FA	UT	CABIN CREEK, NORTH FORK	MONTANA STATE BOARD OF LAND COMMISSIONERS
42M P 30160647		ST		05/02/2023	SWNWNE	2	10N	58E	FA	UT	CABIN CREEK, NORTH FORK	MONTANA STATE BOARD OF LAND COMMISSIONERS
42M P 30160648		ST		05/02/2023	NWNWSE	2	10N	58E	FA	UT	CABIN CREEK, NORTH FORK	MONTANA STATE BOARD OF LAND COMMISSIONERS
42M P 30160675		ST		05/02/2023	S2SENE	36	21N	56E	RI	UT	DUNLAP CREEK	MONTANA STATE BOARD OF LAND COMMISSIONERS
42M P 30160676		ST		05/02/2023	NESESE	16	20N	60E	RI	UT	SHADWELL CREEK	MONTANA STATE BOARD OF LAND COMMISSIONERS
42M P 30160677		ST		05/02/2023	SWNWNE	22	19N	57E	RI	UT	BEEF SLOUGH	MONTANA STATE BOARD OF LAND COMMISSIONERS
42M P 30160678		ST		05/02/2023	NENWSW	16	14N	57E	DW	UT	FRANK CREEK	MONTANA STATE BOARD OF LAND COMMISSIONERS
42M P 30160679		ST		05/02/2023	SWNESW	36	21N	54E	DW	UT	BURNS CREEK, MIDDLE FORK	MONTANA STATE BOARD OF LAND COMMISSIONERS
42M P 30160680		ST		05/02/2023	SWNENW	16	17N	53E	DW	UT	DEER CREEK, SOUTH FORK	MONTANA STATE BOARD OF LAND COMMISSIONERS

DEPARTMENT OF NATURAL RESOURCES AND CONSERVATION

YELLOWSTONE RIVER, BELOW POWDER RIVER

BASIN 42M

INDEX OF CLAIMS BY OWNER, BY WATER RIGHT ID

TRIB Values: MP= Manmade Pit, NP=Natural Pit, SD=Secondary Diversion, SI=Subirrigation, SP=Spring, WS=Waste & Seepage, UT=Unnamed Tributary;

POD Indicator: &=Only First POD Listed

WATER RIGHT ID Values: (D, U, W, X) = Adjudication, (C, K, P, Q, R) = New Appropriations, (M) = Water Reservations

WATER RIGHT ID	LATE CLAIM	USE	FLOW RATE	ENFORCEABLE PRIORITY DATE	POINT OF DIVERSION					TRIB	SOURCE NAME	OWNER NAME
					QTR	SEC	TWP	RGE	CN			
42M M 30017772		FS	25,140.00 CFS	12/15/1978	NWSESW	9	22N	59E	RI		YELLOWSTONE RIVER	MONTANA, STATE OF DEPT OF ENVIRONMENTAL QUALITY
42M W 441		IR		02/13/1935	NWNWNW	15	21N	58E	RI		CRANE CREEK	MONTANA, STATE OF DEPT OF FISH WILDLIFE & PARKS
42M C 1015		DM	6.00 GPM	11/23/1973	NENW	36	18N	56E	DW		GROUNDWATER	MONTANA, STATE OF DEPT OF FISH WILDLIFE & PARKS
42M C 2753		ST	7.00 GPM	06/28/1974	NENW	13	15N	55E	DW		GROUNDWATER	MONTANA, STATE OF DEPT OF FISH WILDLIFE & PARKS
42M C 16172		DM	18.00 GPM	11/08/1977	SEWNNE	12	15N	55E	DW		GROUNDWATER	MONTANA, STATE OF DEPT OF FISH WILDLIFE & PARKS
42M P 18939		FW		06/02/1978	SESWSW	11	22N	55E	RI		FOX CREEK	MONTANA, STATE OF DEPT OF FISH WILDLIFE & PARKS
42M W 26897		RC		05/23/1956	NWNWNW	15	21N	58E	RI		CRANE CREEK	MONTANA, STATE OF DEPT OF FISH WILDLIFE & PARKS
42M W 36808		RC		09/15/1937	NWSWSE	16	18N	52E	DW		DEER CREEK, MIDDLE FORK	MONTANA, STATE OF DEPT OF FISH WILDLIFE & PARKS
42M C 52401		LG	50.00 GPM	03/02/1983	NWSWSW	14	21N	58E	RI		GROUNDWATER	MONTANA, STATE OF DEPT OF FISH WILDLIFE & PARKS
42M C 52401		DM	50.00 GPM	03/02/1983	NWSWSW	14	21N	58E	RI		GROUNDWATER	MONTANA, STATE OF DEPT OF FISH WILDLIFE & PARKS
42M C 52402		DM	15.00 GPM	03/02/1983	NWNESE	21	20N	58E	RI		GROUNDWATER	MONTANA, STATE OF DEPT OF FISH WILDLIFE & PARKS
42M C 94595		DM	3.00 GPM	05/11/1995	NWNENW	25	17N	55E	DW		GROUNDWATER	MONTANA, STATE OF DEPT OF FISH WILDLIFE & PARKS
42M W 130084		RC		05/07/1964	NENWSW	23	16N	53E	DW	UT	UPPER SEVENMILE CREEK	MONTANA, STATE OF DEPT OF FISH WILDLIFE & PARKS
42M W 163629		DM	15.00 GPM	08/01/1951	SWNWNW	1	15N	55E	DW		GROUNDWATER	MONTANA, STATE OF DEPT OF FISH WILDLIFE & PARKS
42M W 163630		ST	15.00 GPM	12/31/1960	NENESE	14	21N	58E	RI		GROUNDWATER	MONTANA, STATE OF DEPT OF FISH WILDLIFE & PARKS
42M W 163631		IS	6.00 GPM	08/09/1973	NWNENW	36	18N	56E	DW		GROUNDWATER	MONTANA, STATE OF DEPT OF FISH WILDLIFE & PARKS
42M W 169021		ST		12/31/1928	S2NWNE	15	22N	55E	RI	UT	FOX LAKE	MONTANA, STATE OF DEPT OF FISH WILDLIFE & PARKS
42M M 30017772		FS	25,140.00 CFS	12/15/1978	NWSESW	9	22N	59E	RI		YELLOWSTONE RIVER	MONTANA, STATE OF DEPT OF FISH WILDLIFE & PARKS
42M W 30144278		ST		06/10/1913	NWNWNW	16	15N	56E	DW &	UT	GLENDIVE CREEK	MONTANA, STATE OF DEPT OF FISH WILDLIFE & PARKS
42M W 30144279		ST		01/15/1896	SWSE	1	15N	55E	DW &		CAINS COULEE	MONTANA, STATE OF DEPT OF FISH WILDLIFE & PARKS
42M W 30144282		ST		07/11/1914	SESWNE	18	15N	56E	DW	SP	CAINS COULEE	MONTANA, STATE OF DEPT OF FISH WILDLIFE & PARKS
42M W 30144363		ST		05/26/1896	W2	13	21N	58E	RI &		YELLOWSTONE RIVER	MONTANA, STATE OF DEPT OF FISH WILDLIFE & PARKS
42M W 30144390		ST		05/26/1896	SESW	14	21N	58E	RI &		CRANE CREEK	MONTANA, STATE OF DEPT OF FISH WILDLIFE & PARKS
42M C 22900		MC	12.00 GPM	05/24/1979	SEWNSE	27	16N	55E	DW		GROUNDWATER	MONTANA, STATE OF DEPT OF JUSTICE
42M C 21451		IN	50.00 GPM	12/29/1978	NWSW	34	16N	55E	DW		GROUNDWATER	MONTANA, STATE OF DEPT OF TRANSPORTATION
42M C 30127305		IS	35.00 GPM	06/24/2019	SENW	9	13N	53E	DW		GROUNDWATER	MONTANA, STATE OF DEPT OF TRANSPORTATION
42M C 30138765		OP	18.00 GPM	06/26/2019	NWNESE	21	12N	51E	PI		GROUNDWATER	MONTANA, STATE OF DEPT OF TRANSPORTATION

DEPARTMENT OF NATURAL RESOURCES AND CONSERVATION

YELLOWSTONE RIVER, BELOW POWDER RIVER

BASIN 42M

INDEX OF CLAIMS BY OWNER, BY WATER RIGHT ID

TRIB Values: MP= Manmade Pit, NP=Natural Pit, SD=Secondary Diversion, SI=Subirrigation, SP=Spring, WS=Waste & Seepage, UT=Unnamed Tributary;

POD Indicator: &=Only First POD Listed

WATER RIGHT ID Values: (D, U, W, X) = Adjudication, (C, K, P, Q, R) = New Appropriations, (M) = Water Reservations

WATER RIGHT ID	LATE CLAIM	USE	FLOW RATE	ENFORCEABLE PRIORITY DATE	POINT OF DIVERSION					TRIB	SOURCE NAME	OWNER NAME
					QTR	SEC	TWP	RGE	CN			
42M C 30138767		OP	12.00 GPM	06/26/2019	NWNE	21	12N	51E	PI		GROUNDWATER	MONTANA, STATE OF DEPT OF TRANSPORTATION
42M C 42473		LG	8.33 GPM	03/10/1982	SESWNE	28	23N	59E	RI		GROUNDWATER	MONTANA, STATE OF UNIVERSITY SYSTEM (MSU)
42M W 107265		IS	5.00 GPM	08/01/1957	SESW	2	23N	58E	RI		GROUNDWATER	MONTANA, STATE OF UNIVERSITY SYSTEM (MSU)
42M W 107266		IS	8.33 GPM	07/31/1956	NESWNE	28	23N	59E	RI		GROUNDWATER	MONTANA, STATE OF UNIVERSITY SYSTEM (MSU)
42M W 107267		IS	12.00 GPM	12/01/1957	SENWSW	2	23N	58E	RI		GROUNDWATER	MONTANA, STATE OF UNIVERSITY SYSTEM (MSU)
42M W 107296		IS	8.33 GPM	01/01/1952	SESWNE	28	23N	59E	RI		GROUNDWATER	MONTANA, STATE OF UNIVERSITY SYSTEM (MSU)
42M W 107297		IS	8.33 GPM	03/01/1958	NESWNE	28	23N	59E	RI		GROUNDWATER	MONTANA, STATE OF UNIVERSITY SYSTEM (MSU)
42M C 63922		DM	35.00 GPM	09/19/1986	NW	32	16N	55E	DW		GROUNDWATER	MOOER, ALAN J
42M C 22468		DM	18.00 GPM	04/23/1979	SESW	8	24N	60E	RI		GROUNDWATER	MOORE, DEBRA J
42M W 41341		ST		12/31/1931	S2NE	31	21N	58E	RI &		SEARS CREEK	MOORE, JEFFREY
42M C 30021590		DM		02/06/2006	NENWSW	27	16N	55E	DW		GROUNDWATER	MOORE, TERRI L
42M C 101084		DM	10.00 GPM	05/06/1997	S2NWNE	15	23N	59E	RI		GROUNDWATER	MORAN, HEIDI
42M C 101084		DM	10.00 GPM	05/06/1997	S2NWNE	15	23N	59E	RI		GROUNDWATER	MORAN, MICHAEL J
42M C 13431		DM	12.00 GPM	06/15/1977	NWSESW	19	13N	53E	PI		GROUNDWATER	MORAST, ARLENE
42M C 13431		IR	12.00 GPM	06/15/1977	NWSESW	19	13N	53E	PI		GROUNDWATER	MORAST, ARLENE
42M W 145350		ST		12/31/1967	SESENE	25	13N	52E	PI	UT	YELLOWSTONE RIVER	MORAST, ARLENE
42M P 2369		IR	6.68 CFS	05/24/1974	SWSWSE	22	12N	55E	PI		CABIN CREEK	MORAST, BRIAN
42M W 129200		IR		12/31/1945	SWNESW	8	12N	55E	PI	UT	CABIN CREEK	MORAST, BRIAN
42M W 129201		IR		10/05/1970	SWSWNE	8	12N	55E	PI &	UT	CABIN CREEK	MORAST, BRIAN
42M W 129202		IR		06/08/1956	NWSWSE	21	12N	55E	PI	UT	HAY CREEK	MORAST, BRIAN
42M C 30004488		ST		11/12/2002	NWNW	19	12N	55E	PI		GROUNDWATER	MORAST, BRIAN
42M P 30045440		ST	10.00 GPM	03/24/2009	SWNESE	21	12N	55E	PI		GROUNDWATER	MORAST, BRIAN
42M C 13431		DM	12.00 GPM	06/15/1977	NWSESW	19	13N	53E	PI		GROUNDWATER	MORAST, BRIAN L
42M C 13431		IR	12.00 GPM	06/15/1977	NWSESW	19	13N	53E	PI		GROUNDWATER	MORAST, BRIAN L
42M W 129408		IR		12/31/1955	SESESW	19	12N	55E	PI	UT	SPRING CREEK	MORAST, BRIAN L

DEPARTMENT OF NATURAL RESOURCES AND CONSERVATION

YELLOWSTONE RIVER, BELOW POWDER RIVER

BASIN 42M

INDEX OF CLAIMS BY OWNER, BY WATER RIGHT ID

TRIB Values: MP= Manmade Pit, NP=Natural Pit, SD=Secondary Diversion, SI=Subirrigation, SP=Spring, WS=Waste & Seepage, UT=Unnamed Tributary;

POD Indicator: &=Only First POD Listed

WATER RIGHT ID Values: (D, U, W, X) = Adjudication, (C, K, P, Q, R) = New Appropriations, (M) = Water Reservations

WATER RIGHT ID	LATE CLAIM	USE	FLOW RATE	ENFORCEABLE PRIORITY DATE	POINT OF DIVERSION					TRIB	SOURCE NAME	OWNER NAME
					QTR	SEC	TWP	RGE	CN			
42M W 145350		ST		12/31/1967	SESENE	25	13N	52E	PI	UT	YELLOWSTONE RIVER	MORAST, BRIAN L
42M W 177823		MD	15.00 GPM	10/31/1961	SWNENW	21	12N	51E	PI		GROUNDWATER	MORAST, LARRY A
42M C 106956		LG	16.00 GPM	03/19/1999	E2NE	35	16N	56E	DW		GROUNDWATER	MORAST, MARK
42M C 106956		MD	16.00 GPM	03/19/1999	E2NE	35	16N	56E	DW		GROUNDWATER	MORAST, MARK
42M W 177823		MD	15.00 GPM	10/31/1961	SWNENW	21	12N	51E	PI		GROUNDWATER	MORAST, MERILYN N
42M P 2369		IR	6.68 CFS	05/24/1974	SWSWSE	22	12N	55E	PI		CABIN CREEK	MORAST, SHERYL
42M C 13431		IR	12.00 GPM	06/15/1977	NWSESW	19	13N	53E	PI		GROUNDWATER	MORAST, SHERYL
42M C 13431		DM	12.00 GPM	06/15/1977	NWSESW	19	13N	53E	PI		GROUNDWATER	MORAST, SHERYL
42M W 129200		IR		12/31/1945	SWNESW	8	12N	55E	PI	UT	CABIN CREEK	MORAST, SHERYL
42M W 129201		IR		10/05/1970	SWSWNE	8	12N	55E	PI &	UT	CABIN CREEK	MORAST, SHERYL
42M W 129202		IR		06/08/1956	NWSWSE	21	12N	55E	PI	UT	HAY CREEK	MORAST, SHERYL
42M W 129408		IR		12/31/1955	SESESW	19	12N	55E	PI	UT	SPRING CREEK	MORAST, SHERYL
42M W 145350		ST		12/31/1967	SESENE	25	13N	52E	PI	UT	YELLOWSTONE RIVER	MORAST, SHERYL
42M C 30004488		ST		11/12/2002	NWNW	19	12N	55E	PI		GROUNDWATER	MORAST, SHERYL
42M P 30045440		ST	10.00 GPM	03/24/2009	SWNESE	21	12N	55E	PI		GROUNDWATER	MORAST, SHERYL
42M C 26352		ST	5.00 GPM	01/29/1980	SWNESE	5	14N	59E	WI		GROUNDWATER	MORGEN FARM & RANCH INC
42M C 86162		ST	3.50 GPM	06/24/1993	NWSWSW	26	15N	58E	DW		GROUNDWATER	MORGEN FARM & RANCH INC
42M W 115130		ST		12/31/1940	SENWSW	25	15N	58E	WI		KRUG CREEK	MORGEN FARM & RANCH INC
42M W 115132		ST		12/31/1955	SWNESE	25	15N	58E	WI		KRUG CREEK	MORGEN FARM & RANCH INC
42M W 169041		ST	10.00 GPM	12/31/1912	SENWNW	26	15N	58E	DW		GROUNDWATER	MORGEN FARM & RANCH INC
42M W 169042		ST		12/31/1925	NWSENW	27	15N	58E	DW	SP	KRUG CREEK	MORGEN FARM & RANCH INC
42M C 30001565		DM	12.00 GPM	01/25/2002	NWSESWNW	6	22N	59E	RI		GROUNDWATER	MORRIS, KATHLEEN M
42M C 30001565		ST	12.00 GPM	01/25/2002	NWSESWNW	6	22N	59E	RI		GROUNDWATER	MORRIS, KATHLEEN M
42M C 30001565		ST	12.00 GPM	01/25/2002	NWSESWNW	6	22N	59E	RI		GROUNDWATER	MORRIS, LARRY E
42M C 30001565		DM	12.00 GPM	01/25/2002	NWSESWNW	6	22N	59E	RI		GROUNDWATER	MORRIS, LARRY E
42M C 29489		DM	15.00 GPM	09/22/1980	NWSESW	32	15N	55E	DW		GROUNDWATER	MORRISON, NATALIE J

DEPARTMENT OF NATURAL RESOURCES AND CONSERVATION

YELLOWSTONE RIVER, BELOW POWDER RIVER

BASIN 42M

INDEX OF CLAIMS BY OWNER, BY WATER RIGHT ID

TRIB Values: MP= Manmade Pit, NP=Natural Pit, SD=Secondary Diversion, SI=Subirrigation, SP=Spring, WS=Waste & Seepage, UT=Unnamed Tributary;

POD Indicator: &=Only First POD Listed

WATER RIGHT ID Values: (D, U, W, X) = Adjudication, (C, K, P, Q, R) = New Appropriations, (M) = Water Reservations

WATER RIGHT ID	LATE CLAIM	USE	FLOW RATE	ENFORCEABLE PRIORITY DATE	POINT OF DIVERSION					TRIB	SOURCE NAME	OWNER NAME
					QTR	SEC	TWP	RGE	CN			
42M C 17962		DM	50.00 GPM	03/17/1978	SWSWSW	32	23N	59E	RI		GROUNDWATER	MOUNT PLEASANT ESTATES
42M P 89888		MD	72.00 GPM	08/15/1994	SWSWSW	32	23N	59E	RI		GROUNDWATER	MOUNT PLEASANT ESTATES
42M P 89888		IR	72.00 GPM	08/15/1994	SWSWSW	32	23N	59E	RI		GROUNDWATER	MOUNT PLEASANT ESTATES
42M W 176997		ST	10.00 GPM	05/10/1952	NENENE	30	13N	53E	PI		GROUNDWATER	MRNAK, KARI L
42M W 176998		MD	10.00 GPM	05/10/1952	NENENE	30	13N	53E	PI		GROUNDWATER	MRNAK, KARI L
42M W 176997		ST	10.00 GPM	05/10/1952	NENENE	30	13N	53E	PI		GROUNDWATER	MRNAK, RODNEY C
42M W 176998		MD	10.00 GPM	05/10/1952	NENENE	30	13N	53E	PI		GROUNDWATER	MRNAK, RODNEY C
42M W 3002		IR	4.90 CFS	10/17/1910	NENENW	31	24N	60E	RI		FIRST HAY CREEK	MUDHEAD LLC
42M C 41335		ST	22.00 GPM	11/19/1981	SWSE	36	24N	59E	RI		GROUNDWATER	MUDHEAD LLC
42M C 41335		MD	22.00 GPM	11/19/1981	SWSE	36	24N	59E	RI		GROUNDWATER	MUDHEAD LLC
42M C 72914		DM	26.00 GPM	11/08/1989	SWSE	36	24N	59E	RI		GROUNDWATER	MUDHEAD LLC
42M P 108382		MD	55.00 GPM	07/07/1999	NWNENE	18	24N	60E	RI		GROUNDWATER	MUDHEAD LLC
42M C 42848		DM	10.00 GPM	11/02/1981	NE	15	23N	59E	RI		GROUNDWATER	MUELLER, BONNIE
42M C 42848		DM	10.00 GPM	11/02/1981	NE	15	23N	59E	RI		GROUNDWATER	MUELLER, BRADY J
42M C 42848		DM	10.00 GPM	11/02/1981	NE	15	23N	59E	RI		GROUNDWATER	MUELLER, BRANDON M
42M C 42848		DM	10.00 GPM	11/02/1981	NE	15	23N	59E	RI		GROUNDWATER	MUELLER, CHAD
42M C 30066875		DM	18.00 GPM	07/22/2013	NWNWNE	13	23N	59E	RI		GROUNDWATER	MUELLER, CHAD
42M P 11817		IR	6.66 CFS	03/21/1977	NWSWSE	18	14N	55E	DW		YELLOWSTONE RIVER	MUELLER, MAX K
42M P 45918		IR	3,000.00 GPM	03/25/1982	NWSWSE	18	14N	55E	DW	UT	YELLOWSTONE RIVER	MUELLER, MAX K
42M C 81338		LG	12.00 GPM	07/01/1992	SENE SW	18	14N	55E	DW		GROUNDWATER	MUELLER, MAX K
42M C 81338		DM	12.00 GPM	07/01/1992	SENE SW	18	14N	55E	DW		GROUNDWATER	MUELLER, MAX K
42M P 11817		IR	6.66 CFS	03/21/1977	NWSWSE	18	14N	55E	DW		YELLOWSTONE RIVER	MUELLER, RENEE M
42M P 45918		IR	3,000.00 GPM	03/25/1982	NWSWSE	18	14N	55E	DW	UT	YELLOWSTONE RIVER	MUELLER, RENEE M
42M C 81338		DM	12.00 GPM	07/01/1992	SENE SW	18	14N	55E	DW		GROUNDWATER	MUELLER, RENEE M
42M C 81338		LG	12.00 GPM	07/01/1992	SENE SW	18	14N	55E	DW		GROUNDWATER	MUELLER, RENEE M

DEPARTMENT OF NATURAL RESOURCES AND CONSERVATION

YELLOWSTONE RIVER, BELOW POWDER RIVER

BASIN 42M

INDEX OF CLAIMS BY OWNER, BY WATER RIGHT ID

TRIB Values: MP= Manmade Pit, NP=Natural Pit, SD=Secondary Diversion, SI=Subirrigation, SP=Spring, WS=Waste & Seepage, UT=Unnamed Tributary;

POD Indicator: &=Only First POD Listed

WATER RIGHT ID Values: (D, U, W, X) = Adjudication, (C, K, P, Q, R) = New Appropriations, (M) = Water Reservations

WATER RIGHT ID	LATE CLAIM	USE	FLOW RATE	ENFORCEABLE PRIORITY DATE	POINT OF DIVERSION					TRIB	SOURCE NAME	OWNER NAME	
					QTR	SEC	TWP	RGE	CN				
42M C 42848		DM	10.00 GPM	11/02/1981	NE		15	23N	59E	RI		GROUNDWATER	MUELLER, TARRY L
42M W 163332		ST		12/31/1968	NWNESE		13	20N	59E	RI	UT	SHADWELL CREEK	MULKEY, JEFFREY D
42M C 30118798		LG	12.00 GPM	07/25/2018	NWSE		13	20N	59E	RI		GROUNDWATER	MULKEY, JEFFREY D
42M C 30118798		DM	12.00 GPM	07/25/2018	NWSE		13	20N	59E	RI		GROUNDWATER	MULKEY, JEFFREY D
42M W 163332		ST		12/31/1968	NWNESE		13	20N	59E	RI	UT	SHADWELL CREEK	MULKEY, JESSICA
42M C 30118798		DM	12.00 GPM	07/25/2018	NWSE		13	20N	59E	RI		GROUNDWATER	MULKEY, JESSICA
42M C 30118798		LG	12.00 GPM	07/25/2018	NWSE		13	20N	59E	RI		GROUNDWATER	MULKEY, JESSICA
42M R 30001427		IR	4.00 CFS	12/15/1978	NWNESW		8	16N	56E	DW		YELLOWSTONE RIVER	MULLENDORE FARMS
42M P 3028		ST		07/18/1974	NWSENE		25	16N	56E	DW	UT	KRUG CREEK	MULLENDORE, DONALD D
42M P 39726		ST		01/04/1982	SWSESE		21	16N	56E	DW	UT	YELLOWSTONE RIVER	MULLENDORE, DONALD D
42M C 70230		ST	5.00 GPM	01/16/1989	NESE		18	16N	56E	DW		GROUNDWATER	MULLENDORE, DONALD D
42M W 102447		ST	35.00 GPM	12/31/1930	SWNWNW		20	16N	56E	DW		GROUNDWATER	MULLENDORE, DONALD D
42M W 102449		ST		05/01/1946	NENWNE		20	16N	56E	DW	UT	YELLOWSTONE RIVER	MULLENDORE, DONALD D
42M W 102455		ST		11/15/1968	SENESE		21	16N	56E	DW	SP	YELLOWSTONE RIVER	MULLENDORE, DONALD D
42M W 102456		ST		11/15/1968	SWNWSE		21	16N	56E	DW	SP	YELLOWSTONE RIVER	MULLENDORE, DONALD D
42M W 102457		ST	30.00 GPM	12/31/1950	NWNWNW		29	16N	56E	DW		GROUNDWATER	MULLENDORE, DONALD D
42M W 163708		IR	204.00 GPM	12/31/1956	SWSESE		5	16N	56E	DW		YELLOWSTONE RIVER	MULLENDORE, DONALD D
42M W 163709		ST		12/31/1941	NENWSW		13	16N	56E	DW	SP	COTTON CREEK	MULLENDORE, DONALD D
42M W 163710		ST		12/31/1940	NENWNE		15	16N	56E	DW	SP	COTTON CREEK	MULLENDORE, DONALD D
42M W 163711		ST		12/31/1941	SWNWSE		30	16N	57E	DW	SP	GRIFFITH CREEK	MULLENDORE, DONALD D
42M W 163712		ST	2.00 GPM	12/31/1940	NENESE		4	16N	56E	DW	SP	COTTON CREEK	MULLENDORE, DONALD D
42M W 163713		IR	374.00 GPM	12/31/1946	SWSWNE		4	16N	56E	DW	UT	COTTON CREEK	MULLENDORE, DONALD D
42M W 163714		ST		12/31/1950	NESENE		4	16N	56E	DW	UT	COTTON CREEK	MULLENDORE, DONALD D
42M W 163715		ST		12/31/1924	S2		4	16N	56E	DW		COTTON CREEK	MULLENDORE, DONALD D
42M W 163716		ST		12/31/1924	SW		18	16N	56E	DW		GLEN DIVE CREEK	MULLENDORE, DONALD D
42M W 163717		ST	6.00 GPM	12/31/1943	SWNESE		18	16N	56E	DW		GROUNDWATER	MULLENDORE, DONALD D
42M W 163718		ST		12/31/1924	SE		5	16N	56E	DW &		YELLOWSTONE RIVER	MULLENDORE, DONALD D
42M W 163719		ST	3.00 GPM	12/31/1961	SWNWSE		8	16N	56E	DW		GROUNDWATER	MULLENDORE, DONALD D

DEPARTMENT OF NATURAL RESOURCES AND CONSERVATION

YELLOWSTONE RIVER, BELOW POWDER RIVER

BASIN 42M

INDEX OF CLAIMS BY OWNER, BY WATER RIGHT ID

TRIB Values: MP= Manmade Pit, NP=Natural Pit, SD=Secondary Diversion, SI=Subirrigation, SP=Spring, WS=Waste & Seepage, UT=Unnamed Tributary;

POD Indicator: &=Only First POD Listed

WATER RIGHT ID Values: (D, U, W, X) = Adjudication, (C, K, P, Q, R) = New Appropriations, (M) = Water Reservations

WATER RIGHT ID	LATE CLAIM	USE	FLOW RATE	ENFORCEABLE PRIORITY DATE	POINT OF DIVERSION					TRIB	SOURCE NAME	OWNER NAME
					QTR	SEC	TWP	RGE	CN			
42M W 163720		ST		12/31/1946	NESENW	24	16N	56E	DW	UT	GRIFFITH CREEK	MULLENDORE, DONALD D
42M W 163721		ST		12/31/1948	NWNESE	24	16N	56E	DW	UT	GRIFFITH CREEK	MULLENDORE, DONALD D
42M W 163722		ST		12/31/1946	SWSWSW	22	16N	56E	DW	UT	YELLOWSTONE RIVER	MULLENDORE, DONALD D
42M W 163723		ST		12/31/1946	NWSWNE	22	16N	56E	DW	UT	YELLOWSTONE RIVER	MULLENDORE, DONALD D
42M W 163724		ST		12/31/1946	NESESE	22	16N	56E	DW	UT	YELLOWSTONE RIVER	MULLENDORE, DONALD D
42M W 163725		ST	2.00 GPM	12/31/1943	SESESW	18	16N	57E	DW		GROUNDWATER	MULLENDORE, DONALD D
42M W 163726		ST		12/31/1948	NWSWSE	19	16N	57E	DW	UT	GRIFFITH CREEK	MULLENDORE, DONALD D
42M W 163727		ST		12/31/1948	SESESW	30	16N	57E	DW	UT	GRIFFITH CREEK	MULLENDORE, DONALD D
42M W 163728		ST	6.00 GPM	12/31/1917	NWNENE	8	16N	56E	DW		GROUNDWATER	MULLENDORE, DONALD D
42M W 163729		DM	6.00 GPM	12/31/1917	NWNENE	8	16N	56E	DW		GROUNDWATER	MULLENDORE, DONALD D
42M W 163730		ST	3.00 GPM	12/31/1943	NENWSE	17	16N	56E	DW		GROUNDWATER	MULLENDORE, DONALD D
42M W 163731		DM	3.00 GPM	12/31/1943	NENWSE	17	16N	56E	DW		GROUNDWATER	MULLENDORE, DONALD D
42M W 169048		IR		07/13/1880	SE	7	16N	56E	DW &	SI	YELLOWSTONE RIVER	MULLENDORE, DONALD D
42M C 30002359		ST	15.00 GPM	06/03/2002	NENWSE	17	16N	56E	DW		GROUNDWATER	MULLENDORE, DONALD D

42M P 3028		ST		07/18/1974	NWSENE	25	16N	56E	DW	UT	KRUG CREEK	MULLENDORE, ROBERT G
42M P 39726		ST		01/04/1982	SWSESE	21	16N	56E	DW	UT	YELLOWSTONE RIVER	MULLENDORE, ROBERT G
42M C 70230		ST	5.00 GPM	01/16/1989	NESE	18	16N	56E	DW		GROUNDWATER	MULLENDORE, ROBERT G
42M W 102447		ST	35.00 GPM	12/31/1930	SWNWNW	20	16N	56E	DW		GROUNDWATER	MULLENDORE, ROBERT G
42M W 102449		ST		05/01/1946	NENWNE	20	16N	56E	DW	UT	YELLOWSTONE RIVER	MULLENDORE, ROBERT G
42M W 102455		ST		11/15/1968	SENESE	21	16N	56E	DW	SP	YELLOWSTONE RIVER	MULLENDORE, ROBERT G
42M W 102456		ST		11/15/1968	SWNWSE	21	16N	56E	DW	SP	YELLOWSTONE RIVER	MULLENDORE, ROBERT G
42M W 102457		ST	30.00 GPM	12/31/1950	NWNWNW	29	16N	56E	DW		GROUNDWATER	MULLENDORE, ROBERT G
42M W 163708		IR	204.00 GPM	12/31/1956	SWSESE	5	16N	56E	DW		YELLOWSTONE RIVER	MULLENDORE, ROBERT G
42M W 163709		ST		12/31/1941	NENWSW	13	16N	56E	DW	SP	COTTON CREEK	MULLENDORE, ROBERT G
42M W 163710		ST		12/31/1940	NENWNE	15	16N	56E	DW	SP	COTTON CREEK	MULLENDORE, ROBERT G
42M W 163711		ST		12/31/1941	SWNWSE	30	16N	57E	DW	SP	GRIFFITH CREEK	MULLENDORE, ROBERT G
42M W 163712		ST	2.00 GPM	12/31/1940	NENESE	4	16N	56E	DW	SP	COTTON CREEK	MULLENDORE, ROBERT G
42M W 163713		IR	374.00 GPM	12/31/1946	SWSWNE	4	16N	56E	DW	UT	COTTON CREEK	MULLENDORE, ROBERT G
42M W 163714		ST		12/31/1950	NESENE	4	16N	56E	DW	UT	COTTON CREEK	MULLENDORE, ROBERT G

DEPARTMENT OF NATURAL RESOURCES AND CONSERVATION

YELLOWSTONE RIVER, BELOW POWDER RIVER

BASIN 42M

INDEX OF CLAIMS BY OWNER, BY WATER RIGHT ID

TRIB Values: MP= Manmade Pit, NP=Natural Pit, SD=Secondary Diversion, SI=Subirrigation, SP=Spring, WS=Waste & Seepage, UT=Unnamed Tributary;

POD Indicator: &=Only First POD Listed

WATER RIGHT ID Values: (D, U, W, X) = Adjudication, (C, K, P, Q, R) = New Appropriations, (M) = Water Reservations

WATER RIGHT ID	LATE CLAIM	USE	FLOW RATE	ENFORCEABLE PRIORITY DATE	POINT OF DIVERSION					TRIB	SOURCE NAME	OWNER NAME
					QTR	SEC	TWP	RGE	CN			
42M W 163715		ST		12/31/1924	S2	4	16N	56E	DW		COTTON CREEK	MULLENDORE, ROBERT G
42M W 163716		ST		12/31/1924	SW	18	16N	56E	DW		GLEN DIVE CREEK	MULLENDORE, ROBERT G
42M W 163717		ST	6.00 GPM	12/31/1943	SWNESE	18	16N	56E	DW		GROUNDWATER	MULLENDORE, ROBERT G
42M W 163718		ST		12/31/1924	SE	5	16N	56E	DW &		YELLOWSTONE RIVER	MULLENDORE, ROBERT G
42M W 163719		ST	3.00 GPM	12/31/1961	SWNWSE	8	16N	56E	DW		GROUNDWATER	MULLENDORE, ROBERT G
42M W 163720		ST		12/31/1946	NESENE	24	16N	56E	DW	UT	GRIFFITH CREEK	MULLENDORE, ROBERT G
42M W 163721		ST		12/31/1948	NWNESE	24	16N	56E	DW	UT	GRIFFITH CREEK	MULLENDORE, ROBERT G
42M W 163722		ST		12/31/1946	SWSWSW	22	16N	56E	DW	UT	YELLOWSTONE RIVER	MULLENDORE, ROBERT G
42M W 163723		ST		12/31/1946	NWSWNE	22	16N	56E	DW	UT	YELLOWSTONE RIVER	MULLENDORE, ROBERT G
42M W 163724		ST		12/31/1946	NESESE	22	16N	56E	DW	UT	YELLOWSTONE RIVER	MULLENDORE, ROBERT G
42M W 163725		ST	2.00 GPM	12/31/1943	SESESW	18	16N	57E	DW		GROUNDWATER	MULLENDORE, ROBERT G
42M W 163726		ST		12/31/1948	NWSWSE	19	16N	57E	DW	UT	GRIFFITH CREEK	MULLENDORE, ROBERT G
42M W 163727		ST		12/31/1948	SESESW	30	16N	57E	DW	UT	GRIFFITH CREEK	MULLENDORE, ROBERT G
42M W 163728		ST	6.00 GPM	12/31/1917	NWNENE	8	16N	56E	DW		GROUNDWATER	MULLENDORE, ROBERT G
42M W 163729		DM	6.00 GPM	12/31/1917	NWNENE	8	16N	56E	DW		GROUNDWATER	MULLENDORE, ROBERT G
42M W 163730		ST	3.00 GPM	12/31/1943	NENWSE	17	16N	56E	DW		GROUNDWATER	MULLENDORE, ROBERT G
42M W 163731		DM	3.00 GPM	12/31/1943	NENWSE	17	16N	56E	DW		GROUNDWATER	MULLENDORE, ROBERT G
42M W 169048		IR		07/13/1880	SE	7	16N	56E	DW &	SI	YELLOWSTONE RIVER	MULLENDORE, ROBERT G
42M C 30002359		ST	15.00 GPM	06/03/2002	NENWSE	17	16N	56E	DW		GROUNDWATER	MULLENDORE, ROBERT G
42M W 12815		DM	8.00 GPM	12/31/1954	NWSWNW	18	19N	54E	DW		GROUNDWATER	MULLET, BRENT
42M C 30013318		DM	20.00 GPM	11/23/2004	NESWSWNW	18	19N	54E	DW		GROUNDWATER	MULLET, BRENT
42M C 30014957		DM		04/27/2005	SWNW	34	16N	55E	DW		GROUNDWATER	MULLET, CYNTHIA R
42M W 12815		DM	8.00 GPM	12/31/1954	NWSWNW	18	19N	54E	DW		GROUNDWATER	MULLET, NATALIE
42M C 30013318		DM	20.00 GPM	11/23/2004	NESWSWNW	18	19N	54E	DW		GROUNDWATER	MULLET, NATALIE
42M C 19847		DM	4.00 GPM	08/11/1978	SWSW	12	19N	53E	DW		GROUNDWATER	MULLET, PHYLLIS
42M C 19847		DM	4.00 GPM	08/11/1978	SWSW	12	19N	53E	DW		GROUNDWATER	MULLET, STEVEN L
42M C 61896		DM	24.00 GPM	08/14/1986	SESESW	33	23N	56E	RI		GROUNDWATER	MULLIN LIVING TRUST DTD 11/30/2007

DEPARTMENT OF NATURAL RESOURCES AND CONSERVATION

YELLOWSTONE RIVER, BELOW POWDER RIVER

BASIN 42M

INDEX OF CLAIMS BY OWNER, BY WATER RIGHT ID

TRIB Values: MP= Manmade Pit, NP=Natural Pit, SD=Secondary Diversion, SI=Subirrigation, SP=Spring, WS=Waste & Seepage, UT=Unnamed Tributary;

POD Indicator: &=Only First POD Listed

WATER RIGHT ID Values: (D, U, W, X) = Adjudication, (C, K, P, Q, R) = New Appropriations, (M) = Water Reservations

WATER RIGHT ID	LATE CLAIM	USE	FLOW RATE	ENFORCEABLE PRIORITY DATE	POINT OF DIVERSION					TRIB	SOURCE NAME	OWNER NAME	
					QTR	SEC	TWP	RGE	CN				
42M C 61896		AS	24.00 GPM	08/14/1986	SENE	SW	33	23N	56E	RI		GROUNDWATER	MULLIN LIVING TRUST DTD 11/30/2007
42M W 30103846		ST		07/13/1880	SENE		6	22N	56E	RI	UT	FOX CREEK	MULLIN LIVING TRUST DTD 11/30/2007
42M C 9424		ST	15.00 GPM	09/07/1976	SENE	WN	30	23N	55E	RI		GROUNDWATER	MULLIN, ANITA
42M C 9521		DM	15.00 GPM	09/07/1976	SENE	WN	30	23N	55E	RI		GROUNDWATER	MULLIN, ANITA
42M C 9848		ST	20.00 GPM	10/05/1976	SENE	WN	30	23N	55E	RI		GROUNDWATER	MULLIN, ANITA
42M C 53199		ST	4.00 GPM	06/29/1983	SENE		27	23N	54E	RI		GROUNDWATER	MULLIN, ANITA
42M C 71713		ST	16.00 GPM	07/14/1989	SENE	W	2	22N	54E	RI		GROUNDWATER	MULLIN, ANITA
42M W 210947		ST	4.00 GPM	06/30/1948	SENE	SW	10	22N	54E	RI		GROUNDWATER	MULLIN, ANITA
42M W 210948		ST		06/30/1960	SENE	SW	27	23N	54E	RI	SP	FOX CREEK	MULLIN, ANITA
42M C 30021685		ST		01/31/2006	SENE		26	23N	54E	RI		GROUNDWATER	MULLIN, ANITA
42M C 30029577		DM		09/24/2007	SENE	WN	30	23N	55E	RI		GROUNDWATER	MULLIN, ANITA
42M C 30044397		LG	30.00 GPM	12/15/2008	SENE	SW	29	23N	56E	RI		GROUNDWATER	MULLIN, CLAYTON D
42M C 30044397		DM	30.00 GPM	12/15/2008	SENE	SW	29	23N	56E	RI		GROUNDWATER	MULLIN, CLAYTON D
42M C 94647		LG	15.00 GPM	09/06/1995	SENE	WN	32	23N	56E	RI		GROUNDWATER	MULLIN, CLINT
42M C 94647		DM	15.00 GPM	09/06/1995	SENE	WN	32	23N	56E	RI		GROUNDWATER	MULLIN, CLINT
42M C 94647		ST	15.00 GPM	09/06/1995	SENE	WN	32	23N	56E	RI		GROUNDWATER	MULLIN, CLINT
42M W 122043		ST		12/31/1936	SENE	SW	29	23N	55E	RI	SP	FOX CREEK	MULLIN, DALE
42M C 30107974		MD	24.00 GPM	08/08/2016	SENE		34	23N	55E	RI		GROUNDWATER	MULLIN, DARCY
42M C 53224		ST	10.00 GPM	07/19/1983	SENE		34	23N	55E	RI		GROUNDWATER	MULLIN, DARIN
42M C 48435		ST	10.00 GPM	08/13/1982	SENE	WN	32	23N	55E	RI		GROUNDWATER	MULLIN, DAVID A
42M W 164210		ST		10/20/1947	SENE		5	22N	55E	RI	UT	FOX LAKE	MULLIN, DAVID A
42M W 164211		ST		09/15/1946	SENE	WN	34	23N	55E	RI	UT	FOX CREEK	MULLIN, DAVID A
42M C 30005125		ST	15.00 GPM	02/03/2003	SENE	WN	5	22N	55E	RI	SP	GROUNDWATER	MULLIN, DAVID A
42M C 30005126		ST	5.00 GPM	02/03/2003	SENE	WN	5	22N	55E	RI	SP	GROUNDWATER	MULLIN, DAVID A
42M C 30068800		DM	20.00 GPM	02/04/2014	SENE	WN	32	23N	55E	RI		GROUNDWATER	MULLIN, DAVID A
42M C 30107974		MD	24.00 GPM	08/08/2016	SENE		34	23N	55E	RI		GROUNDWATER	MULLIN, DAWN

DEPARTMENT OF NATURAL RESOURCES AND CONSERVATION

YELLOWSTONE RIVER, BELOW POWDER RIVER

BASIN 42M

INDEX OF CLAIMS BY OWNER, BY WATER RIGHT ID

TRIB Values: MP= Manmade Pit, NP=Natural Pit, SD=Secondary Diversion, SI=Subirrigation, SP=Spring, WS=Waste & Seepage, UT=Unnamed Tributary;

POD Indicator: &=Only First POD Listed

WATER RIGHT ID Values: (D, U, W, X) = Adjudication, (C, K, P, Q, R) = New Appropriations, (M) = Water Reservations

WATER RIGHT ID	LATE CLAIM	USE	FLOW RATE	ENFORCEABLE PRIORITY DATE	POINT OF DIVERSION					TRIB	SOURCE NAME	OWNER NAME
					QTR	SEC	TWP	RGE	CN			
42M W 19604		ST		12/31/1943	SESWSE	19	23N	55E	RI	UT	FOX CREEK, MIDDLE FORK	MULLIN, DORIS
42M C 21156		ST	6.00 GPM	11/29/1978	SESE	13	23N	54E	RI		GROUNDWATER	MULLIN, DORIS
42M C 30020775		ST		01/17/2006	NWSWNW	6	23N	55E	RI		GROUNDWATER	MULLIN, DORIS
42M W 19604		ST		12/31/1943	SESWSE	19	23N	55E	RI	UT	FOX CREEK, MIDDLE FORK	MULLIN, JIMMY L
42M C 21156		ST	6.00 GPM	11/29/1978	SESE	13	23N	54E	RI		GROUNDWATER	MULLIN, JIMMY L
42M C 30011743		ST		08/02/2004	SWSESE	13	23N	54E	RI		GROUNDWATER	MULLIN, JIMMY L
42M C 30020775		ST		01/17/2006	NWSWNW	6	23N	55E	RI		GROUNDWATER	MULLIN, JIMMY L
42M C 30104404		LG	5.00 GPM	11/02/2015	NESWSE	19	23N	55E	RI		GROUNDWATER	MULLIN, JOHN
42M C 30104404		DM	5.00 GPM	11/02/2015	NESWSE	19	23N	55E	RI		GROUNDWATER	MULLIN, JOHN
42M C 30107974		MD	24.00 GPM	08/08/2016	SE	34	23N	55E	RI		GROUNDWATER	MULLIN, LACEY
42M C 48435		ST	10.00 GPM	08/13/1982	NWNENE	32	23N	55E	RI		GROUNDWATER	MULLIN, MERLE A
42M W 164210		ST		10/20/1947	SESENW	5	22N	55E	RI	UT	FOX LAKE	MULLIN, MERLE A
42M W 164211		ST		09/15/1946	SWNWSE	34	23N	55E	RI	UT	FOX CREEK	MULLIN, MERLE A
42M C 30005125		ST	15.00 GPM	02/03/2003	NENWSE	5	22N	55E	RI	SP	GROUNDWATER	MULLIN, MERLE A
42M C 30005126		ST	5.00 GPM	02/03/2003	SWNWSW	5	22N	55E	RI	SP	GROUNDWATER	MULLIN, MERLE A
42M C 30068800		DM	20.00 GPM	02/04/2014	NWNENE	32	23N	55E	RI		GROUNDWATER	MULLIN, MERLE A
42M C 107003		LG	14.00 GPM	06/17/1999	NWSE	15	21N	58E	RI		GROUNDWATER	MULLIN, RENA
42M C 9424		ST	15.00 GPM	09/07/1976	SEWNE	30	23N	55E	RI		GROUNDWATER	MULLIN, RICK
42M C 9521		DM	15.00 GPM	09/07/1976	SWNENE	30	23N	55E	RI		GROUNDWATER	MULLIN, RICK
42M C 9848		ST	20.00 GPM	10/05/1976	SWNENE	30	23N	55E	RI		GROUNDWATER	MULLIN, RICK
42M C 53199		ST	4.00 GPM	06/29/1983	NESE	27	23N	54E	RI		GROUNDWATER	MULLIN, RICK
42M C 71713		ST	16.00 GPM	07/14/1989	NWSE	2	22N	54E	RI		GROUNDWATER	MULLIN, RICK
42M W 210947		ST	4.00 GPM	06/30/1948	SWSWNE	10	22N	54E	RI		GROUNDWATER	MULLIN, RICK
42M W 210948		ST		06/30/1960	SWSWSW	27	23N	54E	RI	SP	FOX CREEK	MULLIN, RICK
42M C 30021685		ST		01/31/2006	SESE	26	23N	54E	RI		GROUNDWATER	MULLIN, RICK
42M C 30029577		DM		09/24/2007	SWNENE	30	23N	55E	RI		GROUNDWATER	MULLIN, RICK

DEPARTMENT OF NATURAL RESOURCES AND CONSERVATION

YELLOWSTONE RIVER, BELOW POWDER RIVER

BASIN 42M

INDEX OF CLAIMS BY OWNER, BY WATER RIGHT ID

TRIB Values: MP= Manmade Pit, NP=Natural Pit, SD=Secondary Diversion, SI=Subirrigation, SP=Spring, WS=Waste & Seepage, UT=Unnamed Tributary;

POD Indicator: &=Only First POD Listed

WATER RIGHT ID Values: (D, U, W, X) = Adjudication, (C, K, P, Q, R) = New Appropriations, (M) = Water Reservations

WATER RIGHT ID	LATE CLAIM	USE	FLOW RATE	ENFORCEABLE PRIORITY DATE	POINT OF DIVERSION					TRIB	SOURCE NAME	OWNER NAME
					QTR	SEC	TWP	RGE	CN			
42M C 22962		DM	25.00 GPM	05/31/1979	NENWSE	8	22N	59E	RI		GROUNDWATER	MUNOZ, RICHARD
42M C 12197		ST	10.00 GPM	04/12/1977	NE	34	19N	53E	DW		GROUNDWATER	MURDOCK, SUSAN R
42M C 12197		DM	10.00 GPM	04/12/1977	NE	34	19N	53E	DW		GROUNDWATER	MURDOCK, SUSAN R
42M W 163353		ST		12/31/1947	SENE	34	19N	53E	DW	UT	LOWER SEVENMILE CREEK	MURDOCK, SUSAN R
42M W 30119516		DM	1.50 GPM	12/31/1910	NWSE	16	12N	51E	PI		GROUNDWATER	MURILLO, ANITA
42M W 30119516		DM	1.50 GPM	12/31/1910	NWSE	16	12N	51E	PI		GROUNDWATER	MURILLO, CIPRIANO
42M P 7321		IR	1.78 CFS	01/22/1976	NWSENW	27	13N	52E	PI		YELLOWSTONE RIVER	MURPHY, CHANTEL A
42M C 14780		ST	5.00 GPM	08/23/1977	NWNE	32	18N	59E	WI		GROUNDWATER	MURPHY, GAY
42M W 19532		ST		12/31/1943	NENWNE	32	18N	59E	WI	UT	DRY CREEK, SOUTH FORK	MURPHY, GAY
42M C 63220		ST	5.00 GPM	06/05/1987	SWNESE	32	18N	59E	WI		GROUNDWATER	MURPHY, GAY
42M W 106436		ST	6.00 GPM	12/31/1961	SWSWNE	33	18N	59E	WI		GROUNDWATER	MURPHY, GAY
42M C 14780		ST	5.00 GPM	08/23/1977	NWNE	32	18N	59E	WI		GROUNDWATER	MURPHY, JAMES
42M W 19532		ST		12/31/1943	NENWNE	32	18N	59E	WI	UT	DRY CREEK, SOUTH FORK	MURPHY, JAMES
42M C 63220		ST	5.00 GPM	06/05/1987	SWNESE	32	18N	59E	WI		GROUNDWATER	MURPHY, JAMES
42M W 106436		ST	6.00 GPM	12/31/1961	SWSWNE	33	18N	59E	WI		GROUNDWATER	MURPHY, JAMES
42M P 7321		IR	1.78 CFS	01/22/1976	NWSENW	27	13N	52E	PI		YELLOWSTONE RIVER	MURPHY, SETH J
42M C 12940		DM	18.00 GPM	05/20/1977	NWNE	21	12N	51E	PI		GROUNDWATER	MURR, AMBER
42M C 6656		DM	6.00 GPM	10/15/1975	SESESW	5	20N	56E	DW		GROUNDWATER	MURRAY, JIM RANCH INC
42M C 15566		DM	5.00 GPM	10/11/1977	SESESW	8	20N	56E	DW		GROUNDWATER	MURRAY, JIM RANCH INC
42M W 22484		DM	8.00 GPM	06/22/1981	SWSWNW	12	20N	55E	DW		GROUNDWATER	MURRAY, JIM RANCH INC
42M W 22485		ST	3.00 GPM	06/14/1971	SWSWNW	12	20N	55E	DW		GROUNDWATER	MURRAY, JIM RANCH INC
42M C 57320		ST	7.00 GPM	10/16/1984	NWSWNW	12	20N	55E	DW		GROUNDWATER	MURRAY, JIM RANCH INC
42M C 57320		DM	7.00 GPM	10/16/1984	NWSWNW	12	20N	55E	DW		GROUNDWATER	MURRAY, JIM RANCH INC
42M W 117185		ST		01/17/1942	SENE	5	20N	56E	DW	SP	BURNS CREEK, NORTH FORK	MURRAY, JIM RANCH INC

DEPARTMENT OF NATURAL RESOURCES AND CONSERVATION

YELLOWSTONE RIVER, BELOW POWDER RIVER

BASIN 42M

INDEX OF CLAIMS BY OWNER, BY WATER RIGHT ID

TRIB Values: MP= Manmade Pit, NP=Natural Pit, SD=Secondary Diversion, SI=Subirrigation, SP=Spring, WS=Waste & Seepage, UT=Unnamed Tributary;

POD Indicator: &=Only First POD Listed

WATER RIGHT ID Values: (D, U, W, X) = Adjudication, (C, K, P, Q, R) = New Appropriations, (M) = Water Reservations

WATER RIGHT ID	LATE CLAIM	USE	FLOW RATE	ENFORCEABLE PRIORITY DATE	POINT OF DIVERSION					TRIB	SOURCE NAME	OWNER NAME
					QTR	SEC	TWP	RGE	CN			
42M W 117186		ST	1.50 GPM	01/17/1942	SWNWNE	7	20N	56E	DW	SP	BURNS CREEK, MIDDLE FORK	MURRAY, JIM RANCH INC
42M W 122121		ST	10.00 GPM	12/31/1950	SENESE	12	20N	55E	DW		GROUNDWATER	MURRAY, JIM RANCH INC
42M C 94614		DM	9.00 GPM	07/20/1995	SWNW	3	23N	58E	RI		GROUNDWATER	MURSCHEL, DELON
42M C 94614		LG	9.00 GPM	07/20/1995	SWNW	3	23N	58E	RI		GROUNDWATER	MURSCHEL, DELON
42M C 94614		DM	9.00 GPM	07/20/1995	SWNW	3	23N	58E	RI		GROUNDWATER	MURSCHEL, THERESA
42M C 94614		LG	9.00 GPM	07/20/1995	SWNW	3	23N	58E	RI		GROUNDWATER	MURSCHEL, THERESA
42M C 30106631		DM	5.00 GPM	05/05/2016	NWNE	27	16N	55E	DW		GROUNDWATER	MYERS, TROY D
42M W 163738		DM	2.00 GPM	12/31/1940	SWNE	6	15N	55E	DW	SP	UPPER SEVENMILE CREEK	MYRAN, LARRY D
42M W 163739		DM	15.00 GPM	06/28/1961	SWNE	6	15N	55E	DW		GROUNDWATER	MYRAN, LARRY D
42M P 9974		IR	9.00 CFS	10/26/1976	SESWSE	14	14N	52E	DW &		BAD ROUTE CREEK	MYRAN, LAURA M
42M P 26513		IR	1,000.00 GPM	02/06/1980	SESWSE	14	14N	52E	DW &		BAD ROUTE CREEK	MYRAN, LAURA M
42M W 163201		IR		07/12/1961	NWNESW	14	14N	52E	DW	UT	BAD ROUTE CREEK	MYRAN, LAURA M
42M W 163202		IR		02/09/1965	SWNWSW	14	14N	52E	DW	UT	BAD ROUTE CREEK	MYRAN, LAURA M
42M W 163203		ST	5.00 GPM	10/01/1956	SWSWSE	14	14N	52E	DW		GROUNDWATER	MYRAN, LAURA M
42M W 163204		ST		12/01/1952	SESWSE	14	14N	52E	DW	SP	BAD ROUTE CREEK	MYRAN, LAURA M
42M W 163205		ST		12/01/1952	W2NW	14	14N	52E	DW &		BAD ROUTE CREEK	MYRAN, LAURA M
42M W 163206		DM	20.00 GPM	10/01/1952	SWSWSE	14	14N	52E	DW		GROUNDWATER	MYRAN, LAURA M
42M W 163207		ST	5.00 GPM	12/31/1942	SWSWSE	14	14N	52E	DW		GROUNDWATER	MYRAN, LAURA M
42M W 163208		IR		12/11/1963	SWNWSW	13	14N	52E	DW	UT	BAD ROUTE CREEK	MYRAN, LAURA M
42M W 163209		ST	5.00 GPM	08/20/1960	NENENE	2	14N	52E	DW		GROUNDWATER	MYRAN, LAURA M
42M W 163210		ST	0.50 GPM	06/15/1958	NWNESW	21	15N	52E	DW	SP	BAD ROUTE CREEK	MYRAN, LAURA M
42M W 163211		ST	5.00 GPM	12/31/1930	NWSWSE	21	15N	52E	DW		GROUNDWATER	MYRAN, LAURA M
42M W 164914		IR		05/01/1956	SWSENE	14	14N	52E	DW	UT	BAD ROUTE CREEK	MYRAN, LAURA M
42M W 178295		ST	5.00 GPM	04/05/1982	SESWNW	14	14N	52E	DW		GROUNDWATER	MYRAN, LAURA M
42M C 30049783		ST	20.00 GPM	11/15/2010	SWSWSE	14	14N	52E	DW		GROUNDWATER	MYRAN, LAURA M
42M C 30049783		DM	20.00 GPM	11/15/2010	SWSWSE	14	14N	52E	DW		GROUNDWATER	MYRAN, LAURA M
42M C 30049783		LG	20.00 GPM	11/15/2010	SWSWSE	14	14N	52E	DW		GROUNDWATER	MYRAN, LAURA M

DEPARTMENT OF NATURAL RESOURCES AND CONSERVATION

YELLOWSTONE RIVER, BELOW POWDER RIVER

BASIN 42M

INDEX OF CLAIMS BY OWNER, BY WATER RIGHT ID

TRIB Values: MP= Manmade Pit, NP=Natural Pit, SD=Secondary Diversion, SI=Subirrigation, SP=Spring, WS=Waste & Seepage, UT=Unnamed Tributary;

POD Indicator: &=Only First POD Listed

WATER RIGHT ID Values: (D, U, W, X) = Adjudication, (C, K, P, Q, R) = New Appropriations, (M) = Water Reservations

WATER RIGHT ID	LATE CLAIM	USE	FLOW RATE	ENFORCEABLE PRIORITY DATE	POINT OF DIVERSION					TRIB	SOURCE NAME	OWNER NAME	
					QTR	SEC	TWP	RGE	CN				
42M W 163738		DM	2.00 GPM	12/31/1940		SWNE	6	15N	55E	DW	SP	UPPER SEVENMILE CREEK	MYRAN, LAURALEE M
42M W 163739		DM	15.00 GPM	06/28/1961		SWNE	6	15N	55E	DW		GROUNDWATER	MYRAN, LAURALEE M
42M P 9327		IR		08/30/1976		SWSW	14	16N	54E	DW		DRY CREEK	N TRIANGLE RANCH INC
42M C 30070541		IR	35.00 GPM	08/13/2014		SWNWNE	36	13N	52E	PI		GROUNDWATER	NACCARTO, DEBRA V
42M C 30070541		ST	35.00 GPM	08/13/2014		SWNWNE	36	13N	52E	PI		GROUNDWATER	NACCARTO, DEBRA V
42M C 30070541		DM	35.00 GPM	08/13/2014		SWNWNE	36	13N	52E	PI		GROUNDWATER	NACCARTO, DEBRA V
42M C 30070541		LG	35.00 GPM	08/13/2014		SWNWNE	36	13N	52E	PI		GROUNDWATER	NACCARTO, DEBRA V
42M C 30070542		IR	30.00 GPM	08/13/2014		SESENE	36	13N	52E	PI		GROUNDWATER	NACCARTO, DEBRA V
42M C 30070542		ST	30.00 GPM	08/13/2014		SESENE	36	13N	52E	PI		GROUNDWATER	NACCARTO, DEBRA V
42M C 30070544		DM	30.00 GPM	08/13/2014		SESENE	36	13N	52E	PI		GROUNDWATER	NACCARTO, DEBRA V
42M C 30070544		ST	30.00 GPM	08/13/2014		SESENE	36	13N	52E	PI		GROUNDWATER	NACCARTO, DEBRA V
42M C 40886		ST	15.00 GPM	12/17/1981		SESESE	18	17N	51E	DW		GROUNDWATER	NAGLE FAMILY LLLP
42M C 40888		DM	10.00 GPM	12/17/1981		SWSESE	18	17N	51E	DW		GROUNDWATER	NAGLE FAMILY LLLP
42M W 49177		ST		12/31/1955		S2SE	13	17N	50E	DW &		UPPER SEVENMILE CREEK	NAGLE FAMILY LLLP
42M W 49227		ST		12/31/1955		S2S2SE	17	17N	51E	DW &		UPPER SEVENMILE CREEK	NAGLE FAMILY LLLP
42M W 49228		ST		12/31/1955		NWSESW	11	17N	50E	DW	SP	UPPER SEVENMILE CREEK	NAGLE FAMILY LLLP
42M W 49229		ST		12/31/1960		SWNWNE	17	17N	51E	DW	UT	UPPER SEVENMILE CREEK	NAGLE FAMILY LLLP
42M W 30070643		ST	10.00 GPM	07/05/1958		SENE	7	17N	51E	DW		GROUNDWATER	NAGLE FAMILY LLLP
42M C 30070646		ST	20.00 GPM	09/05/2014		SWNE	13	17N	50E	DW		GROUNDWATER	NAGLE FAMILY LLLP
42M C 30070647		ST	20.00 GPM	09/05/2014		SESESE	18	17N	51E	DW		GROUNDWATER	NAGLE FAMILY LLLP
42M C 30070648		ST	20.00 GPM	09/05/2014		NWNESW	11	17N	50E	DW		GROUNDWATER	NAGLE FAMILY LLLP
42M C 30070649		ST	25.00 GPM	09/05/2014		NENENE	19	17N	51E	DW		GROUNDWATER	NAGLE FAMILY LLLP
42M C 114782		ST	15.00 GPM	07/18/2001		SESE	27	22N	59E	RI		GROUNDWATER	NAGLE, ANNA M
42M C 74341		DM	15.00 GPM	03/27/1990		SESESE	22	17N	50E	DW		GROUNDWATER	NAGLE, CAROL
42M C 47041		DM	20.00 GPM	04/15/1982		SWSESE	20	17N	52E	DW		GROUNDWATER	NAGLE, JAMES A
42M C 47456		ST	15.00 GPM	03/15/1982		SWSWNE	22	17N	50E	DW		GROUNDWATER	NAGLE, JAMES A

DEPARTMENT OF NATURAL RESOURCES AND CONSERVATION

YELLOWSTONE RIVER, BELOW POWDER RIVER

BASIN 42M

INDEX OF CLAIMS BY OWNER, BY WATER RIGHT ID

TRIB Values: MP= Manmade Pit, NP=Natural Pit, SD=Secondary Diversion, SI=Subirrigation, SP=Spring, WS=Waste & Seepage, UT=Unnamed Tributary;

POD Indicator: &=Only First POD Listed

WATER RIGHT ID Values: (D, U, W, X) = Adjudication, (C, K, P, Q, R) = New Appropriations, (M) = Water Reservations

WATER RIGHT ID	LATE CLAIM	USE	FLOW RATE	ENFORCEABLE PRIORITY DATE	POINT OF DIVERSION					TRIB	SOURCE NAME	OWNER NAME	
					QTR	SEC	TWP	RGE	CN				
42M C 47458		ST	15.00 GPM	03/15/1982		SESWNE	15	17N	50E	DW		GROUNDWATER	NAGLE, JAMES A
42M W 163336		DM	20.00 GPM	12/01/1937		SESESW	20	17N	52E	DW		GROUNDWATER	NAGLE, JAMES A
42M W 163337		ST		09/01/1943		SESWSE	19	17N	52E	DW		UPPER SEVENMILE CREEK	NAGLE, JAMES A
42M W 163338		ST		12/01/1937		SWSWSE	20	17N	52E	DW	SP	SPRING CREEK	NAGLE, JAMES A
42M W 163339		ST		12/31/1937		SWSWSE	20	17N	52E	DW		SPRING CREEK	NAGLE, JAMES A
42M W 163817		DM	10.00 GPM	07/15/1935		SESESE	22	17N	50E	DW		GROUNDWATER	NAGLE, JAMES A
42M W 163818		ST	10.00 GPM	07/15/1935		SESESE	22	17N	50E	DW		GROUNDWATER	NAGLE, JAMES A
42M C 30069565		ST	15.00 GPM	05/12/2014		NESW	15	17N	50E	DW		GROUNDWATER	NAGLE, JAMES A
42M C 30069566		ST	10.00 GPM	05/12/2014		SESE	23	17N	50E	DW		GROUNDWATER	NAGLE, JAMES A
42M C 42793		ST	5.00 GPM	03/19/1982		NWNESE	21	14N	52E	DW		GROUNDWATER	NAGLE, JEFFREY W
42M W 108501		ST	5.00 GPM	12/30/1981		NWNESE	21	14N	52E	DW		GROUNDWATER	NAGLE, JEFFREY W
42M W 163819		ST		07/15/1914		NESWNW	15	14N	52E	DW	UT	BAD ROUTE CREEK	NAGLE, JEFFREY W
42M W 154429		ST		12/31/1945		S2	8	16N	50E	PI		BAD ROUTE CREEK, EAST FORK	NAGLE, JERRY L
42M C 114782		ST	15.00 GPM	07/18/2001		SESE	27	22N	59E	RI		GROUNDWATER	NAGLE, JOHN W
42M C 30064956		LG	17.00 GPM	12/04/2012		NESWNW	34	22N	59E	RI		GROUNDWATER	NAGLE, JOHN W
42M C 30064956		ST	17.00 GPM	12/04/2012		NESWNW	34	22N	59E	RI		GROUNDWATER	NAGLE, JOHN W
42M C 47041		DM	20.00 GPM	04/15/1982		SWSESE	20	17N	52E	DW		GROUNDWATER	NAGLE, MARY C
42M C 47458		ST	15.00 GPM	03/15/1982		SESWNE	15	17N	50E	DW		GROUNDWATER	NAGLE, MARY C
42M W 163336		DM	20.00 GPM	12/01/1937		SESESW	20	17N	52E	DW		GROUNDWATER	NAGLE, MARY C
42M W 163337		ST		09/01/1943		SESWSE	19	17N	52E	DW		UPPER SEVENMILE CREEK	NAGLE, MARY C
42M W 163338		ST		12/01/1937		SWSWSE	20	17N	52E	DW	SP	SPRING CREEK	NAGLE, MARY C
42M W 163339		ST		12/31/1937		SWSWSE	20	17N	52E	DW		SPRING CREEK	NAGLE, MARY C
42M C 96384		DM	8.50 GPM	01/29/1996		SESW	18	22N	59E	RI		GROUNDWATER	NASH, GARY R
42M W 164209		IR	214.20 GPM	12/31/1959		NWSESW	3	15N	55E	DW		YELLOWSTONE RIVER	NAUGHTON, JOHN E
42M W 164209		IR	214.20 GPM	12/31/1959		NWSESW	3	15N	55E	DW		YELLOWSTONE RIVER	NAUGHTON, LAVERNE

DEPARTMENT OF NATURAL RESOURCES AND CONSERVATION

YELLOWSTONE RIVER, BELOW POWDER RIVER

BASIN 42M

INDEX OF CLAIMS BY OWNER, BY WATER RIGHT ID

TRIB Values: MP= Manmade Pit, NP=Natural Pit, SD=Secondary Diversion, SI=Subirrigation, SP=Spring, WS=Waste & Seepage, UT=Unnamed Tributary;

POD Indicator: &=Only First POD Listed

WATER RIGHT ID Values: (D, U, W, X) = Adjudication, (C, K, P, Q, R) = New Appropriations, (M) = Water Reservations

WATER RIGHT ID	LATE CLAIM	USE	FLOW RATE	ENFORCEABLE PRIORITY DATE	POINT OF DIVERSION					TRIB	SOURCE NAME	OWNER NAME
					QTR	SEC	TWP	RGE	CN			
42M W 164209		IR	214.20 GPM	12/31/1959	NWSESW	3	15N	55E	DW		YELLOWSTONE RIVER	NAUGHTON, LUKE N
42M C 18320		ST	12.00 GPM	04/18/1978	E2SW	11	16N	55E	DW		GROUNDWATER	NELLERMOE, KELSI A
42M C 18320		DM	12.00 GPM	04/18/1978	E2SW	11	16N	55E	DW		GROUNDWATER	NELLERMOE, KELSI A
42M C 18320		ST	12.00 GPM	04/18/1978	E2SW	11	16N	55E	DW		GROUNDWATER	NELLERMOE, TRAVIS L
42M C 18320		DM	12.00 GPM	04/18/1978	E2SW	11	16N	55E	DW		GROUNDWATER	NELLERMOE, TRAVIS L
42M W 134471		ST		12/31/1946	SWSWSW	1	10N	58E	FA	UT	CABIN CREEK, NORTH FORK	NELSON LIVESTOCK CO
42M W 154450		ST		12/31/1946	NWNWNW	6	10N	59E	WI	UT	CABIN CREEK, NORTH FORK	NELSON LIVESTOCK CO
42M W 154451		ST		12/11/1968	SWNESE	30	11N	59E	WI	UT	CABIN CREEK, NORTH FORK	NELSON LIVESTOCK CO
42M W 154452		ST		12/31/1946	SENESE	30	11N	59E	WI	UT	CABIN CREEK, NORTH FORK	NELSON LIVESTOCK CO
42M C 53324		DM	10.00 GPM	11/04/1983	SESW	25	24N	59E	RI		GROUNDWATER	NELSON, BARBARA M
42M C 59538		ST	5.00 GPM	07/01/1985	NWSESW	23	24N	56E	RI		GROUNDWATER	NELSON, BETTE KAY
42M W 114520		ST	5.00 GPM	01/01/1961	NESWNW	7	14N	59E	WI		GROUNDWATER	NELSON, BRIAN
42M C 30047143		ST	10.00 GPM	09/22/2009	NWSENE	6	14N	59E	WI		GROUNDWATER	NELSON, BRIAN
42M W 30121030		DM	15.00 GPM	12/31/1926	SENE	32	20N	58E	RI		GROUNDWATER	NELSON, GARY R
42M C 91881		DM	25.00 GPM	11/04/1994	SWNESE	32	20N	58E	RI		GROUNDWATER	NELSON, LARRY R
42M C 91881		LG	25.00 GPM	11/04/1994	SWNESE	32	20N	58E	RI		GROUNDWATER	NELSON, LARRY R
42M W 30121030		DM	15.00 GPM	12/31/1926	SENE	32	20N	58E	RI		GROUNDWATER	NELSON, LINDA L
42M W 7668		MD	10.00 GPM	08/05/1958	NENWSW	27	16N	55E	DW		GROUNDWATER	NELSON, MARK
42M C 19785		DM	6.00 GPM	08/07/1978	E2NE	32	20N	58E	RI		GROUNDWATER	NELSON, OWEN R
42M C 30044051		DM	15.00 GPM	11/12/2008	NWNW	32	23N	56E	RI		GROUNDWATER	NELSON, ROCKY
42M C 37726		DM	15.00 GPM	10/29/1981	NWSWNW	20	20N	53E	DW		GROUNDWATER	NELSON, RUSSELL A

DEPARTMENT OF NATURAL RESOURCES AND CONSERVATION

YELLOWSTONE RIVER, BELOW POWDER RIVER

BASIN 42M

INDEX OF CLAIMS BY OWNER, BY WATER RIGHT ID

TRIB Values: MP= Manmade Pit, NP=Natural Pit, SD=Secondary Diversion, SI=Subirrigation, SP=Spring, WS=Waste & Seepage, UT=Unnamed Tributary;

POD Indicator: &=Only First POD Listed

WATER RIGHT ID Values: (D, U, W, X) = Adjudication, (C, K, P, Q, R) = New Appropriations, (M) = Water Reservations

WATER RIGHT ID	LATE CLAIM	USE	FLOW RATE	ENFORCEABLE PRIORITY DATE	POINT OF DIVERSION					TRIB	SOURCE NAME	OWNER NAME
					QTR	SEC	TWP	RGE	CN			
42M W 109910		ST	10.00 GPM	12/31/1924	SWSWNW	20	20N	53E	DW		GROUNDWATER	NELSON, RUSSELL A
42M C 30044051		DM	15.00 GPM	11/12/2008	NWNW	32	23N	56E	RI		GROUNDWATER	NELSON, SAMMIE
42M W 114520		ST	5.00 GPM	01/01/1961	NESWNW	7	14N	59E	WI		GROUNDWATER	NELSON, SANDY
42M C 30047143		ST	10.00 GPM	09/22/2009	NWSENE	6	14N	59E	WI		GROUNDWATER	NELSON, SANDY
42M C 53324		DM	10.00 GPM	11/04/1983	SESW	25	24N	59E	RI		GROUNDWATER	NELSON, TERRY
42M P 4322		ST		12/06/1974	SENWSW	21	11N	57E	WI	UT	CABIN CREEK	NEMITZ, JOE
42M P 17041		IR	5,000.00 GPM	12/21/1977	SWNWNE	30	11N	57E	FA		HORSE CREEK	NEMITZ, JOE
42M W 19445		DM	10.00 GPM	07/01/1915	NWNWNW	32	11N	57E	FA		GROUNDWATER	NEMITZ, JOE
42M W 19446		ST	5.00 GPM	07/01/1915	NWNWNW	32	11N	57E	FA		GROUNDWATER	NEMITZ, JOE
42M W 19450		ST	5.00 GPM	11/08/1960	NENWNE	32	11N	57E	FA		GROUNDWATER	NEMITZ, JOE
42M W 19451		ST		09/01/1940	SWNESE	30	11N	57E	FA	UT	HORSE CREEK	NEMITZ, JOE
42M P 30923		IR		10/21/1980	SENESE	19	11N	57E	WI	UT	CABIN CREEK	NEMITZ, JOE
42M W 80893		WI	2.96 GPM	12/31/1942	SESW	6	10N	57E	FA		GROUNDWATER	NEMITZ, JOE
42M W 80902		IR		07/12/1960	SWNWNE	30	11N	57E	FA &		HORSE CREEK	NEMITZ, JOE
42M W 108433		ST	2.00 GPM	12/31/1947	SWSWSE	32	11N	57E	FA		GROUNDWATER	NEMITZ, JOE
42M W 108439		ST		12/31/1940	SWSENE	5	10N	57E	FA	UT	HORSE CREEK	NEMITZ, JOE
42M W 108440		ST		07/13/1880	N2	29	11N	57E	FA		CABIN CREEK	NEMITZ, JOE
42M P 8732		ST		06/26/1976	NWSWNW	11	14N	55E	DW	UT	HASKELL COULEE	NEMITZ, KENNETH M
42M P 8737		ST		06/28/1976	SWSESW	11	14N	55E	DW	UT	HASKELL COULEE	NEMITZ, KENNETH M
42M P 13271		ST		06/06/1977	E2SE	32	15N	55E	DW		YELLOWSTONE RIVER	NEMITZ, KENNETH M
42M P 13272		ST	3,000.00 GPM	06/06/1977	N2NW	20	14N	55E	DW &		YELLOWSTONE RIVER	NEMITZ, KENNETH M
42M P 13272		FW	3,000.00 GPM	06/06/1977	N2NW	20	14N	55E	DW &		YELLOWSTONE RIVER	NEMITZ, KENNETH M
42M P 13272		IR	3,000.00 GPM	06/06/1977	N2NW	20	14N	55E	DW &		YELLOWSTONE RIVER	NEMITZ, KENNETH M
42M W 19448		ST	10.00 GPM	06/12/1959	NWNWNW	32	11N	57E	FA		GROUNDWATER	NEMITZ, KENNETH M
42M W 19449		ST	5.00 GPM	09/05/1947	NENENW	5	10N	57E	FA		GROUNDWATER	NEMITZ, KENNETH M
42M W 19453		IR		06/30/1949	NESESE	32	11N	57E	FA	UT	HORSE CREEK	NEMITZ, KENNETH M
42M C 57356		ST	25.00 GPM	11/28/1984	NENENW	16	14N	55E	DW		GROUNDWATER	NEMITZ, KENNETH M

DEPARTMENT OF NATURAL RESOURCES AND CONSERVATION

YELLOWSTONE RIVER, BELOW POWDER RIVER

BASIN 42M

INDEX OF CLAIMS BY OWNER, BY WATER RIGHT ID

TRIB Values: MP= Manmade Pit, NP=Natural Pit, SD=Secondary Diversion, SI=Subirrigation, SP=Spring, WS=Waste & Seepage, UT=Unnamed Tributary;

POD Indicator: &=Only First POD Listed

WATER RIGHT ID Values: (D, U, W, X) = Adjudication, (C, K, P, Q, R) = New Appropriations, (M) = Water Reservations

WATER RIGHT ID	LATE CLAIM	USE	FLOW RATE	ENFORCEABLE PRIORITY DATE	POINT OF DIVERSION					TRIB	SOURCE NAME	OWNER NAME
					QTR	SEC	TWP	RGE	CN			
42M W 80894		ST	2.96 GPM	12/31/1942	SESW	6	10N	57E	FA		GROUNDWATER	NEMITZ, KENNETH M
42M W 163650		ST		12/31/1920	SEWNW	11	14N	55E	DW	SP	SAND CREEK	NEMITZ, KENNETH M
42M W 163651		IR		12/31/1920	SESWNE	4	14N	55E	DW	UT	YELLOWSTONE RIVER	NEMITZ, KENNETH M
42M W 163652		ST	5.00 GPM	06/18/1973	NESENW	1	13N	56E	DW		GROUNDWATER	NEMITZ, KENNETH M
42M W 163653		ST		12/31/1952	NWSWSW	2	14N	55E	DW	UT	SAND CREEK	NEMITZ, KENNETH M
42M W 163654		ST		12/31/1952	SEWNSE	1	14N	55E	DW	UT	SAND CREEK	NEMITZ, KENNETH M
42M W 163655		ST		12/31/1940	SESENE	24	14N	55E	DW	UT	MAGPIE CREEK	NEMITZ, KENNETH M
42M W 163656		IR	1.89 CFS	12/31/1936	NENWNW	20	14N	55E	DW		YELLOWSTONE RIVER	NEMITZ, KENNETH M
42M W 163657		ST		12/31/1934	SWNENW	22	14N	55E	DW	UT	YELLOWSTONE RIVER	NEMITZ, KENNETH M
42M W 163658		ST		12/31/1920	SESENW	22	14N	55E	DW	UT	YELLOWSTONE RIVER	NEMITZ, KENNETH M
42M W 163659		ST		12/31/1920	SWSWNE	35	15N	55E	DW	SP	SAND CREEK	NEMITZ, KENNETH M
42M W 163660		IR	408.00 GPM	06/26/1973	NENESE	32	15N	55E	DW		YELLOWSTONE RIVER	NEMITZ, KENNETH M
42M W 163661		ST		03/24/1948	SESWSE	34	15N	55E	DW	UT	SAND CREEK	NEMITZ, KENNETH M
42M W 163662		IR		09/18/1909	SESESW	34	15N	55E	DW	UT	SAND CREEK	NEMITZ, KENNETH M
42M W 163663		MD	8.00 GPM	12/31/1912	NESENW	34	15N	55E	DW		GROUNDWATER	NEMITZ, KENNETH M
42M W 163664		IR		03/24/1909	SESWSE	34	15N	55E	DW	UT	SAND CREEK	NEMITZ, KENNETH M
42M W 163665		ST	8.00 GPM	12/31/1912	NESENW	34	15N	55E	DW		GROUNDWATER	NEMITZ, KENNETH M
42M W 30049741		IR	4.90 CFS	06/26/1973	NENESE	32	15N	55E	DW		YELLOWSTONE RIVER	NEMITZ, KENNETH M
42M W 30049749		IR	7.90 CFS	12/31/1960	NENESE	32	15N	55E	DW		YELLOWSTONE RIVER	NEMITZ, KENNETH M
42M W 30049751		IR	4.90 CFS	12/31/1957	NENESE	32	15N	55E	DW		YELLOWSTONE RIVER	NEMITZ, KENNETH M
42M W 19448		ST	10.00 GPM	06/12/1959	NWNWNW	32	11N	57E	FA		GROUNDWATER	NEMITZ, LILLIAN M
42M W 19449		ST	5.00 GPM	09/05/1947	NENENW	5	10N	57E	FA		GROUNDWATER	NEMITZ, LILLIAN M
42M W 19453		IR		06/30/1949	NESESE	32	11N	57E	FA	UT	HORSE CREEK	NEMITZ, LILLIAN M
42M W 80894		ST	2.96 GPM	12/31/1942	SESW	6	10N	57E	FA		GROUNDWATER	NEMITZ, LILLIAN M
42M C 93455		DM	25.00 GPM	01/09/1995	SWNENW	29	16N	56E	DW		GROUNDWATER	NEMITZ, MICHAEL J
42M P 4322		ST		12/06/1974	SENWSW	21	11N	57E	WI	UT	CABIN CREEK	NEMITZ, NADINE
42M P 17041		IR	5,000.00 GPM	12/21/1977	SWNWNE	30	11N	57E	FA		HORSE CREEK	NEMITZ, NADINE
42M W 19445		DM	10.00 GPM	07/01/1915	NWNWNW	32	11N	57E	FA		GROUNDWATER	NEMITZ, NADINE

DEPARTMENT OF NATURAL RESOURCES AND CONSERVATION

YELLOWSTONE RIVER, BELOW POWDER RIVER

BASIN 42M

INDEX OF CLAIMS BY OWNER, BY WATER RIGHT ID

TRIB Values: MP= Manmade Pit, NP=Natural Pit, SD=Secondary Diversion, SI=Subirrigation, SP=Spring, WS=Waste & Seepage, UT=Unnamed Tributary;

POD Indicator: &=Only First POD Listed

WATER RIGHT ID Values: (D, U, W, X) = Adjudication, (C, K, P, Q, R) = New Appropriations, (M) = Water Reservations

WATER RIGHT ID	LATE CLAIM	USE	FLOW RATE	ENFORCEABLE PRIORITY DATE	POINT OF DIVERSION					TRIB	SOURCE NAME	OWNER NAME
					QTR	SEC	TWP	RGE	CN			
42M W 19446		ST	5.00 GPM	07/01/1915	NWNWNW	32	11N	57E	FA		GROUNDWATER	NEMITZ, NADINE
42M W 19450		ST	5.00 GPM	11/08/1960	NENWNE	32	11N	57E	FA		GROUNDWATER	NEMITZ, NADINE
42M W 19451		ST		09/01/1940	SWNESE	30	11N	57E	FA	UT	HORSE CREEK	NEMITZ, NADINE
42M P 30923		IR		10/21/1980	SENESE	19	11N	57E	WI	UT	CABIN CREEK	NEMITZ, NADINE
42M W 80893		WI	2.96 GPM	12/31/1942	SESW	6	10N	57E	FA		GROUNDWATER	NEMITZ, NADINE
42M W 80902		IR		07/12/1960	SWNWNE	30	11N	57E	FA &		HORSE CREEK	NEMITZ, NADINE
42M W 108433		ST	2.00 GPM	12/31/1947	SWSWSE	32	11N	57E	FA		GROUNDWATER	NEMITZ, NADINE
42M W 108439		ST		12/31/1940	SWSENE	5	10N	57E	FA	UT	HORSE CREEK	NEMITZ, NADINE
42M W 108440		ST		07/13/1880	N2	29	11N	57E	FA		CABIN CREEK	NEMITZ, NADINE
42M W 163170		ST	5.00 GPM	12/31/1920	SENESE	34	16N	53E	DW		GROUNDWATER	NENTWIG INC
42M W 163171		ST		12/31/1941	NENESW	3	15N	53E	DW	UT	SAND CREEK	NENTWIG INC
42M C 12298		DM	8.00 GPM	04/19/1977	NWNESW	27	16N	55E	DW		GROUNDWATER	NENTWIG, DON
42M C 45436		ST	5.00 GPM	03/09/1982	NWSENW	15	15N	53E	DW		GROUNDWATER	NENTWIG, LYNTON
42M C 45437		ST	5.00 GPM	03/09/1982	NWSWNE	15	15N	53E	DW		GROUNDWATER	NENTWIG, LYNTON
42M C 17545		DM	6.00 GPM	07/12/1973	NWSESW	18	22N	59E	RI		GROUNDWATER	NETZER, CHARLENE S
42M C 61876		ST	13.00 GPM	07/09/1986	NESWSW	18	22N	59E	RI		GROUNDWATER	NETZER, CHARLENE S
42M C 61876		DM	13.00 GPM	07/09/1986	NESWSW	18	22N	59E	RI		GROUNDWATER	NETZER, CHARLENE S
42M C 17545		DM	6.00 GPM	07/12/1973	NWSESW	18	22N	59E	RI		GROUNDWATER	NETZER, DONALD L
42M C 61876		DM	13.00 GPM	07/09/1986	NESWSW	18	22N	59E	RI		GROUNDWATER	NETZER, DONALD L
42M C 61876		ST	13.00 GPM	07/09/1986	NESWSW	18	22N	59E	RI		GROUNDWATER	NETZER, DONALD L
42M W 115117		CM	2.00 GPM	12/31/1950	SE	16	12N	51E	PI		GROUNDWATER	NETZER, ELDEN E
42M W 115117		CM	2.00 GPM	12/31/1950	SE	16	12N	51E	PI		GROUNDWATER	NETZER, LARIS A
42M C 2732		ST	8.00 GPM	06/27/1974	SWNE	4	15N	59E	WI		GROUNDWATER	NEUENS, CARMEN A
42M W 176376		MC	100.00 GPM	12/01/1956	NWSE	34	13N	52E	PI		GROUNDWATER	NEUMILLER, ART
42M W 176376		MC	100.00 GPM	12/01/1956	NWSE	34	13N	52E	PI		GROUNDWATER	NEVES, JAMES O

DEPARTMENT OF NATURAL RESOURCES AND CONSERVATION

YELLOWSTONE RIVER, BELOW POWDER RIVER

BASIN 42M

INDEX OF CLAIMS BY OWNER, BY WATER RIGHT ID

TRIB Values: MP= Manmade Pit, NP=Natural Pit, SD=Secondary Diversion, SI=Subirrigation, SP=Spring, WS=Waste & Seepage, UT=Unnamed Tributary;

POD Indicator: &=Only First POD Listed

WATER RIGHT ID Values: (D, U, W, X) = Adjudication, (C, K, P, Q, R) = New Appropriations, (M) = Water Reservations

WATER RIGHT ID	LATE CLAIM	USE	FLOW RATE	ENFORCEABLE PRIORITY DATE	POINT OF DIVERSION					TRIB	SOURCE NAME	OWNER NAME
					QTR	SEC	TWP	RGE	CN			
42M W 30120029		DM	13.60 GPM	12/31/1930	NWSE	34	13N	52E	PI		GROUNDWATER	NEVES, JAMES O
42M C 10833		DM	10.00 GPM	12/28/1976	NESENE	14	23N	57E	RI		GROUNDWATER	NEVINS, CHARLES F
42M C 10833		ST	10.00 GPM	12/28/1976	NESENE	14	23N	57E	RI		GROUNDWATER	NEVINS, CHARLES F
42M C 41497		ST	50.00 GPM	12/17/1981	NWNENE	22	23N	55E	RI		GROUNDWATER	NEVINS, CHARLES F
42M W 162479		ST		08/31/1950	SWNWNE	10	23N	57E	RI	UT	LONE TREE CREEK	NEVINS, CHARLES F
42M W 162480		ST	20.00 GPM	12/31/1956	NESWNE	10	23N	57E	RI		GROUNDWATER	NEVINS, CHARLES F
42M C 10833		DM	10.00 GPM	12/28/1976	NESENE	14	23N	57E	RI		GROUNDWATER	NEVINS, MATTHEW J
42M C 10833		ST	10.00 GPM	12/28/1976	NESENE	14	23N	57E	RI		GROUNDWATER	NEVINS, MATTHEW J
42M C 41497		ST	50.00 GPM	12/17/1981	NWNENE	22	23N	55E	RI		GROUNDWATER	NEVINS, MATTHEW J
42M W 162479		ST		08/31/1950	SWNWNE	10	23N	57E	RI	UT	LONE TREE CREEK	NEVINS, MATTHEW J
42M W 162480		ST	20.00 GPM	12/31/1956	NESWNE	10	23N	57E	RI		GROUNDWATER	NEVINS, MATTHEW J
42M C 59496		CM	25.00 GPM	05/01/1985	SWSWNW	24	22N	58E	RI		GROUNDWATER	NEWLON CEMETERY ASSN
42M C 12562		ST	5.00 GPM	05/02/1977	SWNWNE	34	15N	51E	DW		GROUNDWATER	NEZWORSKI, JILL
42M C 30043469		LG	11.00 GPM	09/24/2008	SESESE	3	23N	59E	RI		GROUNDWATER	NIBLOCK, CARRIE S
42M C 30043469		DM	11.00 GPM	09/24/2008	SESESE	3	23N	59E	RI		GROUNDWATER	NIBLOCK, CARRIE S
42M C 4583		DM	12.00 GPM	01/09/1975	NESW	27	16N	55E	DW		GROUNDWATER	NICHOLS, LINDA R
42M C 30013636		DM		12/30/2004	N2SW	27	16N	55E	DW		GROUNDWATER	NICHOLS, LINDA R
42M C 4583		DM	12.00 GPM	01/09/1975	NESW	27	16N	55E	DW		GROUNDWATER	NICHOLS, MICHAEL A
42M C 30013636		DM		12/30/2004	N2SW	27	16N	55E	DW		GROUNDWATER	NICHOLS, MICHAEL A
42M W 30113435		DM	15.00 GPM	12/31/1957	SWSWSW	28	23N	59E	RI		GROUNDWATER	NICHOLSON, JESSE
42M C 30114078		MD	8.00 GPM	10/18/2017	N2NW	14	22N	59E	RI		GROUNDWATER	NICOLPER LLC
42M P 9974		IR	9.00 CFS	10/26/1976	SESWSE	14	14N	52E	DW &		BAD ROUTE CREEK	NIELSEN, CAROL B
42M P 26513		IR	1,000.00 GPM	02/06/1980	SESWSE	14	14N	52E	DW &		BAD ROUTE CREEK	NIELSEN, CAROL B
42M W 163201		IR		07/12/1961	NWNESW	14	14N	52E	DW	UT	BAD ROUTE CREEK	NIELSEN, CAROL B
42M W 163202		IR		02/09/1965	SWNWSW	14	14N	52E	DW	UT	BAD ROUTE CREEK	NIELSEN, CAROL B

DEPARTMENT OF NATURAL RESOURCES AND CONSERVATION

YELLOWSTONE RIVER, BELOW POWDER RIVER

BASIN 42M

INDEX OF CLAIMS BY OWNER, BY WATER RIGHT ID

TRIB Values: MP= Manmade Pit, NP=Natural Pit, SD=Secondary Diversion, SI=Subirrigation, SP=Spring, WS=Waste & Seepage, UT=Unnamed Tributary;

POD Indicator: &=Only First POD Listed

WATER RIGHT ID Values: (D, U, W, X) = Adjudication, (C, K, P, Q, R) = New Appropriations, (M) = Water Reservations

WATER RIGHT ID	LATE CLAIM	USE	FLOW RATE	ENFORCEABLE PRIORITY DATE	POINT OF DIVERSION					TRIB	SOURCE NAME	OWNER NAME
					QTR	SEC	TWP	RGE	CN			
42M W 163203		ST	5.00 GPM	10/01/1956	SWSWSE	14	14N	52E	DW		GROUNDWATER	NIELSEN, CAROL B
42M W 163204		ST		12/01/1952	SESWSE	14	14N	52E	DW	SP	BAD ROUTE CREEK	NIELSEN, CAROL B
42M W 163205		ST		12/01/1952	W2NW	14	14N	52E	DW &		BAD ROUTE CREEK	NIELSEN, CAROL B
42M W 163206		DM	20.00 GPM	10/01/1952	SWSWSE	14	14N	52E	DW		GROUNDWATER	NIELSEN, CAROL B
42M W 163207		ST	5.00 GPM	12/31/1942	SWSWSE	14	14N	52E	DW		GROUNDWATER	NIELSEN, CAROL B
42M W 163208		IR		12/11/1963	SWNWSW	13	14N	52E	DW	UT	BAD ROUTE CREEK	NIELSEN, CAROL B
42M W 163209		ST	5.00 GPM	08/20/1960	NENENE	2	14N	52E	DW		GROUNDWATER	NIELSEN, CAROL B
42M W 163210		ST	0.50 GPM	06/15/1958	NWNESW	21	15N	52E	DW	SP	BAD ROUTE CREEK	NIELSEN, CAROL B
42M W 163211		ST	5.00 GPM	12/31/1930	NWSWSE	21	15N	52E	DW		GROUNDWATER	NIELSEN, CAROL B
42M W 164914		IR		05/01/1956	SWSENE	14	14N	52E	DW	UT	BAD ROUTE CREEK	NIELSEN, CAROL B
42M W 178295		ST	5.00 GPM	04/05/1982	SESWNW	14	14N	52E	DW		GROUNDWATER	NIELSEN, CAROL B
42M C 30049783		DM	20.00 GPM	11/15/2010	SWSWSE	14	14N	52E	DW		GROUNDWATER	NIELSEN, CAROL B
42M C 30049783		ST	20.00 GPM	11/15/2010	SWSWSE	14	14N	52E	DW		GROUNDWATER	NIELSEN, CAROL B
42M C 30049783		LG	20.00 GPM	11/15/2010	SWSWSE	14	14N	52E	DW		GROUNDWATER	NIELSEN, CAROL B
42M C 81283		DM	30.00 GPM	04/10/1992	SWNWSW	8	17N	53E	DW		GROUNDWATER	NIELSEN, EDWIN E
42M C 81283		LG	30.00 GPM	04/10/1992	SWNWSW	8	17N	53E	DW		GROUNDWATER	NIELSEN, EDWIN E
42M P 9030		ST		07/07/1976	NENESW	19	13N	55E	DW	UT	U E CREEK	NIELSEN, EILEEN C
42M P 9030		IR		07/07/1976	NENESW	19	13N	55E	DW	UT	U E CREEK	NIELSEN, EILEEN C
42M C 42771		ST	5.00 GPM	03/19/1982	NESESE	25	13N	55E	PI		GROUNDWATER	NIELSEN, EILEEN C
42M W 108489		ST	5.00 GPM	12/31/1952	NESESE	25	13N	55E	PI		GROUNDWATER	NIELSEN, EILEEN C
42M W 142771		IN	26.00 GPM	12/31/1962	NWSESE	25	13N	55E	PI		GROUNDWATER	NIELSEN, EILEEN C
42M W 154145		IR	136.00 GPM	12/31/1920	SESWSE	30	13N	55E	PI		HUEY CREEK, SOUTH FORK	NIELSEN, EILEEN C
42M W 154146		IR	170.00 GPM	12/31/1949	SENWSE	30	13N	55E	PI		HUEY CREEK, SOUTH FORK	NIELSEN, EILEEN C
42M W 154147		IR	425.00 GPM	12/31/1949	NENWNE	30	13N	55E	PI		HUEY CREEK, SOUTH FORK	NIELSEN, EILEEN C
42M W 154148		IR	136.00 GPM	12/31/1927	SWNWSW	21	13N	55E	PI	UT	HUEY CREEK	NIELSEN, EILEEN C
42M W 154149		ST	25.00 GPM	06/16/1960	NWNWSE	30	13N	55E	PI		GROUNDWATER	NIELSEN, EILEEN C
42M W 154150		DM	25.00 GPM	06/16/1960	NWNWSE	30	13N	55E	PI		GROUNDWATER	NIELSEN, EILEEN C
42M W 163357		ST		06/30/1972	NWNENE	7	13N	55E	DW	UT	YELLOWSTONE RIVER	NIELSEN, EILEEN C
42M W 163358		ST		12/31/1920	SESWSW	18	13N	55E	DW		HUEY CREEK	NIELSEN, EILEEN C

DEPARTMENT OF NATURAL RESOURCES AND CONSERVATION

YELLOWSTONE RIVER, BELOW POWDER RIVER

BASIN 42M

INDEX OF CLAIMS BY OWNER, BY WATER RIGHT ID

TRIB Values: MP= Manmade Pit, NP=Natural Pit, SD=Secondary Diversion, SI=Subirrigation, SP=Spring, WS=Waste & Seepage, UT=Unnamed Tributary;

POD Indicator: &=Only First POD Listed

WATER RIGHT ID Values: (D, U, W, X) = Adjudication, (C, K, P, Q, R) = New Appropriations, (M) = Water Reservations

WATER RIGHT ID	LATE CLAIM	USE	FLOW RATE	ENFORCEABLE PRIORITY DATE	POINT OF DIVERSION					TRIB	SOURCE NAME	OWNER NAME
					QTR	SEC	TWP	RGE	CN			
42M W 178340		IR		12/31/1938	NWSWNW	22	13N	55E	DW	UT	HUEY CREEK	NIELSEN, EILEEN C
42M W 178341		LG	35.00 GPM	12/31/1935	SWNENW	22	13N	55E	DW	UT	HUEY CREEK	NIELSEN, EILEEN C
42M W 178371		ST		12/31/1939	NWSWNW	22	13N	55E	DW	UT	HUEY CREEK	NIELSEN, EILEEN C
42M W 178372		ST		12/31/1935	SWNENW	22	13N	55E	DW	UT	HUEY CREEK	NIELSEN, EILEEN C
42M W 178373		ST		06/30/1964	W2NWSE	22	13N	55E	DW	UT	HUEY CREEK	NIELSEN, EILEEN C
42M W 178374		ST		06/30/1964	NWSWSW	22	13N	55E	DW	UT	HUEY CREEK	NIELSEN, EILEEN C
42M W 178375		ST	5.00 GPM	12/31/1920	SWNWNW	22	13N	55E	DW		GROUNDWATER	NIELSEN, EILEEN C
42M W 178376		ST	5.00 GPM	12/31/1920	SWNENW	22	13N	55E	DW		GROUNDWATER	NIELSEN, EILEEN C
42M C 34344		ST	15.00 GPM	07/13/1981	NENWNE	19	13N	53E	PI		GROUNDWATER	NIELSEN, WILLIAM C
42M C 34344		DM	15.00 GPM	07/13/1981	NENWNE	19	13N	53E	PI		GROUNDWATER	NIELSEN, WILLIAM C
42M C 35007		DM	6.00 GPM	08/04/1981	SWNWSE	8	17N	59E	WI		GROUNDWATER	NIELSEN-MILNE, JOETTE
42M C 35007		ST	6.00 GPM	08/04/1981	SWNWSE	8	17N	59E	WI		GROUNDWATER	NIELSEN-MILNE, JOETTE
42M C 35007		LG	6.00 GPM	08/04/1981	SWNWSE	8	17N	59E	WI		GROUNDWATER	NIELSEN-MILNE, JOETTE
42M W 177021		ST	3.00 GPM	07/31/1951	SWSWSW	8	17N	59E	WI		GROUNDWATER	NIELSEN-MILNE, JOETTE
42M C 34344		DM	15.00 GPM	07/13/1981	NENWNE	19	13N	53E	PI		GROUNDWATER	NIELSON, JENNIFER M
42M C 34344		ST	15.00 GPM	07/13/1981	NENWNE	19	13N	53E	PI		GROUNDWATER	NIELSON, JENNIFER M
42M W 163255		DM	10.00 GPM	12/31/1950	NESENE	10	19N	54E	DW		GROUNDWATER	NISSLEY FARMS INC
42M W 163256		ST	10.00 GPM	12/31/1950	NESENE	10	19N	54E	DW		GROUNDWATER	NISSLEY FARMS INC
42M W 164439		ST		05/17/1919	NENESW	11	18N	54E	DW	SP	MORGAN CREEK	NISSLEY FARMS INC
42M W 117153		ST		04/05/1947	NW	28	20N	54E	DW		THIRTEENMILE CREEK, NORTH FORK	NISSLEY, DOUG D
42M W 117154		ST	10.00 GPM	09/05/1955	SENWSE	15	19N	53E	DW		GROUNDWATER	NISSLEY, DOUG D
42M W 117155		ST		09/30/1951	NW	13	19N	53E	DW &		THIRTEENMILE CREEK, SOUTH FORK	NISSLEY, DOUG D
42M W 117156		ST	10.00 GPM	09/01/1956	NENESE	11	19N	53E	DW		GROUNDWATER	NISSLEY, DOUG D
42M W 163563		DM	10.00 GPM	10/13/1981	NWNWNW	13	19N	53E	DW		GROUNDWATER	NISSLEY, DOUG D
42M C 30042909		ST	5.00 GPM	08/06/2008	NWSWSW	23	15N	58E	DW		GROUNDWATER	NISTLER, JEAN M

DEPARTMENT OF NATURAL RESOURCES AND CONSERVATION

YELLOWSTONE RIVER, BELOW POWDER RIVER

BASIN 42M

INDEX OF CLAIMS BY OWNER, BY WATER RIGHT ID

TRIB Values: MP= Manmade Pit, NP=Natural Pit, SD=Secondary Diversion, SI=Subirrigation, SP=Spring, WS=Waste & Seepage, UT=Unnamed Tributary;

POD Indicator: &=Only First POD Listed

WATER RIGHT ID Values: (D, U, W, X) = Adjudication, (C, K, P, Q, R) = New Appropriations, (M) = Water Reservations

WATER RIGHT ID	LATE CLAIM	USE	FLOW RATE	ENFORCEABLE PRIORITY DATE	POINT OF DIVERSION					TRIB	SOURCE NAME	OWNER NAME
					QTR	SEC	TWP	RGE	CN			
42M C 30042909		ST	5.00 GPM	08/06/2008	NWSWSW	23	15N	58E	DW		GROUNDWATER	NISTLER, LAWRENCE E
42M W 100574		CM	30.00 GPM	12/31/1915	NESESW	16	12N	51E	PI		GROUNDWATER	NO VACANCY LLC
42M C 76364		ST	5.00 GPM	10/16/1990	NWNWNW	35	10N	59E	FA		GROUNDWATER	NOLL, DENISE
42M W 115124		ST		09/15/1943	SWNENW	1	9N	59E	FA	UT	CABIN CREEK, MIDDLE FORK	NOLL, DENISE
42M W 115126		ST		12/19/1966	NENWNW	35	10N	59E	FA	UT	CABIN CREEK, MIDDLE FORK	NOLL, DENISE
42M W 121793		ST		12/28/1959	SESWNW	35	10N	59E	FA	UT	CABIN CREEK, MIDDLE FORK	NOLL, DENISE
42M C 76364		ST	5.00 GPM	10/16/1990	NWNWNW	35	10N	59E	FA		GROUNDWATER	NOLL, TYLER
42M W 115124		ST		09/15/1943	SWNENW	1	9N	59E	FA	UT	CABIN CREEK, MIDDLE FORK	NOLL, TYLER
42M W 115126		ST		12/19/1966	NENWNW	35	10N	59E	FA	UT	CABIN CREEK, MIDDLE FORK	NOLL, TYLER
42M W 121793		ST		12/28/1959	SESWNW	35	10N	59E	FA	UT	CABIN CREEK, MIDDLE FORK	NOLL, TYLER
42M C 8267		DM	30.00 GPM	05/10/1976	SESESW	33	21N	58E	RI		GROUNDWATER	NOLLMAYER, HENRY
42M C 8267		ST	30.00 GPM	05/10/1976	SESESW	33	21N	58E	RI		GROUNDWATER	NOLLMAYER, HENRY
42M C 15290		ST	10.00 GPM	09/21/1977	SESW	21	25N	57E	RI		GROUNDWATER	NORBY, JILL
42M W 37536		IR		12/31/1934	NENWNE	21	25N	57E	RI		FIRST HAY CREEK, NORTH FORK	NORBY, JILL
42M W 37537		IR		12/31/1934	N2SESE	16	25N	57E	RI		FIRST HAY CREEK, NORTH FORK	NORBY, JILL
42M C 15290		ST	10.00 GPM	09/21/1977	SESW	21	25N	57E	RI		GROUNDWATER	NORBY, KELLI
42M W 37536		IR		12/31/1934	NENWNE	21	25N	57E	RI		FIRST HAY CREEK, NORTH FORK	NORBY, KELLI
42M W 37537		IR		12/31/1934	N2SESE	16	25N	57E	RI		FIRST HAY CREEK, NORTH FORK	NORBY, KELLI
42M W 137597		ST		07/13/1880	S2	8	23N	60E	RI		YELLOWSTONE RIVER	NORBY, LORI
42M W 163427		DM	10.00 GPM	12/31/1946	NENENW	26	23N	59E	RI		GROUNDWATER	NORBY, LORI

DEPARTMENT OF NATURAL RESOURCES AND CONSERVATION

YELLOWSTONE RIVER, BELOW POWDER RIVER

BASIN 42M

INDEX OF CLAIMS BY OWNER, BY WATER RIGHT ID

TRIB Values: MP= Manmade Pit, NP=Natural Pit, SD=Secondary Diversion, SI=Subirrigation, SP=Spring, WS=Waste & Seepage, UT=Unnamed Tributary;

POD Indicator: &=Only First POD Listed

WATER RIGHT ID Values: (D, U, W, X) = Adjudication, (C, K, P, Q, R) = New Appropriations, (M) = Water Reservations

WATER RIGHT ID	LATE CLAIM	USE	FLOW RATE	ENFORCEABLE PRIORITY DATE	POINT OF DIVERSION					TRIB	SOURCE NAME	OWNER NAME
					QTR	SEC	TWP	RGE	CN			
42M W 32121		DM	3.00 GPM	12/31/1951	SWSWSE	20	23N	58E	RI		GROUNDWATER	NORGAARD, CATHERINE M
42M W 32122		ST		12/31/1943	SENWSW	20	23N	58E	RI	UT	LONE TREE CREEK	NORGAARD, CATHERINE M
42M W 32123		ST	3.00 GPM	12/31/1960	SWSWSE	20	23N	58E	RI		GROUNDWATER	NORGAARD, CATHERINE M
42M W 32121		DM	3.00 GPM	12/31/1951	SWSWSE	20	23N	58E	RI		GROUNDWATER	NORGAARD, DARYL
42M W 32122		ST		12/31/1943	SENWSW	20	23N	58E	RI	UT	LONE TREE CREEK	NORGAARD, DARYL
42M W 32123		ST	3.00 GPM	12/31/1960	SWSWSE	20	23N	58E	RI		GROUNDWATER	NORGAARD, DARYL
42M C 61885		DM	5.00 GPM	07/17/1986	NENESE	20	23N	58E	RI		GROUNDWATER	NORGAARD, DARYL
42M C 26670		DM	10.00 GPM	02/25/1980	SWNENE	32	24N	59E	RI		GROUNDWATER	NORGARD, MARY F
42M C 30024249		DM		08/18/2006	NENE	32	24N	59E	RI		GROUNDWATER	NORGARD, MARY F
42M C 35103		DM	50.00 GPM	08/12/1981	SESESW	8	15N	55E	DW		GROUNDWATER	NORMAN, MARCELLA I
42M C 30021696		DM		12/19/2005	W2SE	8	15N	55E	DW		GROUNDWATER	NORMAN, MARCELLA I
42M C 30021696		ST		12/19/2005	W2SE	8	15N	55E	DW		GROUNDWATER	NORMAN, MARCELLA I
42M C 30021697		ST		12/19/2005	W2SE	8	15N	55E	DW		GROUNDWATER	NORMAN, MARCELLA I
42M C 30021697		DM		12/19/2005	W2SE	8	15N	55E	DW		GROUNDWATER	NORMAN, MARCELLA I
42M C 35103		DM	50.00 GPM	08/12/1981	SESESW	8	15N	55E	DW		GROUNDWATER	NORMAN, MERVLE H
42M C 4035		ST	4.00 GPM	10/30/1974	SW	8	15N	48E	PI		GROUNDWATER	NORRIS SHEEP MOUNTAIN RANCH
42M C 6404		DM	30.00 GPM	09/08/1975	SWSESW	16	12N	51E	PI		GROUNDWATER	NORRIS, KATHRYN E
42M C 26946		IN	10.00 GPM	03/19/1980	SENESE	30	23N	59E	RI		GROUNDWATER	NORTANA GRAIN CO
42M C 114668		CM	8.00 GPM	12/11/2000	SENESE	30	23N	59E	RI		GROUNDWATER	NORTANA GRAIN CO
42M C 30066863		CM	18.00 GPM	07/19/2013	S2SENE	8	22N	59E	RI		GROUNDWATER	NW PIPE
42M W 169027		ST		12/31/1955	NWSENE	7	19N	58E	RI	SP	BEEF SLOUGH	NYBERG, DAISY L
42M C 30063869		DM	27.00 GPM	08/15/2012	NENE	7	19N	58E	RI		GROUNDWATER	NYBERG, DAISY L
42M W 169027		ST		12/31/1955	NWSENE	7	19N	58E	RI	SP	BEEF SLOUGH	NYBERG, HARRY J
42M C 30063869		DM	27.00 GPM	08/15/2012	NENE	7	19N	58E	RI		GROUNDWATER	NYBERG, HARRY J

DEPARTMENT OF NATURAL RESOURCES AND CONSERVATION

YELLOWSTONE RIVER, BELOW POWDER RIVER

BASIN 42M

INDEX OF CLAIMS BY OWNER, BY WATER RIGHT ID

TRIB Values: MP= Manmade Pit, NP=Natural Pit, SD=Secondary Diversion, SI=Subirrigation, SP=Spring, WS=Waste & Seepage, UT=Unnamed Tributary;

POD Indicator: &=Only First POD Listed

WATER RIGHT ID Values: (D, U, W, X) = Adjudication, (C, K, P, Q, R) = New Appropriations, (M) = Water Reservations

WATER RIGHT ID	LATE CLAIM	USE	FLOW RATE	ENFORCEABLE PRIORITY DATE	POINT OF DIVERSION					TRIB	SOURCE NAME	OWNER NAME
					QTR	SEC	TWP	RGE	CN			
42M C 59634		DM	25.00 GPM	10/09/1985	SWSWNW	22	23N	59E	RI		GROUNDWATER	NYGAARD, DALE K
42M C 59634		DM	25.00 GPM	10/09/1985	SWSWNW	22	23N	59E	RI		GROUNDWATER	NYGAARD, TAMI L
42M C 43924		DM	15.00 GPM	04/19/1982	NENENE	10	15N	53E	DW		GROUNDWATER	O BAR X RANCH INC
42M P 114763		ST		06/13/2001	NWNESW	28	16N	53E	DW		SAND CREEK	O BAR X RANCH INC
42M W 163167		DM	5.00 GPM	12/31/1959	NENENE	10	15N	53E	DW		GROUNDWATER	O BAR X RANCH INC
42M W 163168		ST	5.00 GPM	12/31/1920	NENENE	10	15N	53E	DW		GROUNDWATER	O BAR X RANCH INC
42M W 163169		ST	5.00 GPM	12/31/1912	SESESW	28	16N	53E	DW		GROUNDWATER	O BAR X RANCH INC
42M W 163172		ST		12/31/1945	SWNWNW	4	15N	53E	DW	SP	SAND CREEK	O BAR X RANCH INC
42M W 163173		ST	5.00 GPM	12/31/1920	NESENW	4	15N	53E	DW		GROUNDWATER	O BAR X RANCH INC
42M W 163174		ST		12/31/1960	SEENW	10	15N	53E	DW	UT	SAND CREEK	O BAR X RANCH INC
42M W 163175		ST	5.00 GPM	12/31/1959	SEENW	10	15N	53E	DW		GROUNDWATER	O BAR X RANCH INC
42M C 1659		DM	10.00 GPM	03/04/1974	NESE	14	16N	55E	DW		GROUNDWATER	OAK RANCH FAMILY TRUST
42M C 3582		ST	5.00 GPM	09/11/1974	NWSW	34	21N	53E	DW		GROUNDWATER	OAK RANCH FAMILY TRUST
42M P 16100		IR		10/25/1977	NENESE	14	16N	55E	DW		YELLOWSTONE RIVER	OAK RANCH FAMILY TRUST
42M W 101379		ST	15.00 GPM	10/16/1961	NENWNW	7	20N	54E	DW		GROUNDWATER	OAK RANCH FAMILY TRUST
42M W 101380		ST	10.00 GPM	12/31/1930	NWSWNE	12	20N	53E	DW		GROUNDWATER	OAK RANCH FAMILY TRUST
42M W 101381		DM	5.00 GPM	12/31/1924	NWSWNE	12	20N	53E	DW		GROUNDWATER	OAK RANCH FAMILY TRUST
42M W 163734		ST		12/31/1950	SWSWNW	31	18N	54E	DW	SP	HORSE CREEK, EAST FORK	OAK RANCH FAMILY TRUST
42M W 163735		ST	2.00 GPM	12/31/1948	SESESW	25	18N	53E	DW		GROUNDWATER	OAK RANCH FAMILY TRUST
42M W 14705		IR	2.16 CFS	09/10/1936	E2NE	31	20N	53E	DW		THIRTEENMILE CREEK	OAKLAND, CHAD
42M C 32537		ST	14.00 GPM	04/06/1981	NWSWNW	31	20N	53E	DW		GROUNDWATER	OAKLAND, CHAD
42M C 33060		DM	8.00 GPM	03/20/1981	SWSWNW	8	19N	53E	DW		GROUNDWATER	OAKLAND, CHAD
42M C 81336		IR	12.00 GPM	06/29/1992	NWNWSE	32	20N	53E	DW		GROUNDWATER	OAKLAND, CHAD
42M C 81336		LG	12.00 GPM	06/29/1992	NWNWSE	32	20N	53E	DW		GROUNDWATER	OAKLAND, CHAD
42M C 81336		ST	12.00 GPM	06/29/1992	NWNWSE	32	20N	53E	DW		GROUNDWATER	OAKLAND, CHAD
42M C 81336		DM	12.00 GPM	06/29/1992	NWNWSE	32	20N	53E	DW		GROUNDWATER	OAKLAND, CHAD
42M W 117223		IR		12/31/1910	NENESW	32	20N	53E	DW		THIRTEENMILE CREEK	OAKLAND, CHAD
42M W 117224		IR		12/31/1951	N2S2SW	33	20N	53E	DW		THIRTEENMILE CREEK	OAKLAND, CHAD

DEPARTMENT OF NATURAL RESOURCES AND CONSERVATION

YELLOWSTONE RIVER, BELOW POWDER RIVER

BASIN 42M

INDEX OF CLAIMS BY OWNER, BY WATER RIGHT ID

TRIB Values: MP= Manmade Pit, NP=Natural Pit, SD=Secondary Diversion, SI=Subirrigation, SP=Spring, WS=Waste & Seepage, UT=Unnamed Tributary;

POD Indicator: &=Only First POD Listed

WATER RIGHT ID Values: (D, U, W, X) = Adjudication, (C, K, P, Q, R) = New Appropriations, (M) = Water Reservations

WATER RIGHT ID	LATE CLAIM	USE	FLOW RATE	ENFORCEABLE PRIORITY DATE	POINT OF DIVERSION					TRIB	SOURCE NAME	OWNER NAME
					QTR	SEC	TWP	RGE	CN			
42M W 163575		ST	7.00 GPM	12/31/1952	SENESE	7	17N	53E	DW		GROUNDWATER	OAKLAND, CHAD
42M W 163576		ST		12/31/1952	SWNESE	7	17N	53E	DW	UT	DEER CREEK, SOUTH FORK	OAKLAND, CHAD
42M C 1161		ST	8.00 GPM	12/14/1973	NENE	26	19N	52E	DW		GROUNDWATER	OAKLAND, ROSS C
42M C 6861		DM	8.00 GPM	11/12/1975	E2	1	16N	55E	DW		GROUNDWATER	OAKLAND, ROSS C
42M C 6861		ST	8.00 GPM	11/12/1975	E2	1	16N	55E	DW		GROUNDWATER	OAKLAND, ROSS C
42M C 8899		ST	10.00 GPM	07/12/1976	SWSE	5	16N	57E	DW		GROUNDWATER	OAKLAND, ROSS C
42M C 20411		ST	4.00 GPM	09/25/1978	SWNWSW	5	16N	57E	DW		GROUNDWATER	OAKLAND, ROSS C
42M W 24391		ST	10.00 GPM	09/30/1959	SWSWNE	25	18N	51E	DW		GROUNDWATER	OAKLAND, ROSS C
42M W 24392		ST		12/31/1940	SESWNW	25	18N	51E	DW	UT	DEER CREEK, SOUTH FORK	OAKLAND, ROSS C
42M W 24395		ST		09/30/1938	NWSENW	13	18N	51E	DW		DEER CREEK, SOUTH FORK	OAKLAND, ROSS C
42M C 50344		ST	10.00 GPM	11/26/1982	NESWSE	32	16N	53E	DW		GROUNDWATER	OAKLAND, ROSS C
42M W 102513		ST		08/31/1949	NWNENW	6	16N	57E	DW	UT	BOX ELDER CREEK	OAKLAND, ROSS C
42M W 102518		ST	5.00 GPM	12/31/1946	NWSENW	9	16N	57E	DW	SP	BOX ELDER CREEK	OAKLAND, ROSS C
42M W 163274		ST		05/15/1951	NESWNW	6	15N	53E	DW	SP	CLEAR CREEK	OAKLAND, ROSS C
42M W 163275		ST		05/15/1951	SWNWSW	5	15N	53E	DW	SP	CLEAR CREEK	OAKLAND, ROSS C
42M W 163304		ST	10.00 GPM	12/31/1959	NENESE	24	19N	51E	DW		GROUNDWATER	OAKLAND, ROSS C
42M W 163305		DM	10.00 GPM	12/31/1920	NENESE	24	19N	51E	DW		GROUNDWATER	OAKLAND, ROSS C
42M W 163308		ST	10.00 GPM	12/31/1960	NESWSE	19	19N	52E	DW		GROUNDWATER	OAKLAND, ROSS C
42M W 163456		ST		12/31/1942	SWNWSW	5	16N	57E	DW	UT	BOX ELDER CREEK	OAKLAND, ROSS C
42M W 163517		ST		07/01/1911	N2	13	17N	56E	DW	UT	BOX ELDER CREEK	OAKLAND, ROSS C
42M W 163518		ST		07/01/1911	NWSESE	13	17N	56E	DW	UT	BOX ELDER CREEK	OAKLAND, ROSS C
42M W 165227		ST	4.50 GPM	12/31/1945	SENESE	26	19N	52E	DW		GROUNDWATER	OAKLAND, ROSS C
42M W 165765		ST		07/31/1941	NWNENW	5	18N	53E	DW		LOWER SEVENMILE CREEK	OAKLAND, ROSS C
42M W 165766		DM	8.00 GPM	10/31/1944	SWSWNW	32	19N	53E	DW		GROUNDWATER	OAKLAND, ROSS C
42M W 165798		ST	10.00 GPM	12/31/1938	SWNWNW	22	18N	53E	DW		GROUNDWATER	OAKLAND, ROSS C
42M W 178293		ST	10.00 GPM	04/15/1982	NESWSE	32	16N	53E	DW		GROUNDWATER	OAKLAND, ROSS C
42M C 30000105		ST	7.00 GPM	11/23/2001	NWNESW	35	18N	52E	DW		GROUNDWATER	OAKLAND, ROSS C
42M C 30001566		ST	20.00 GPM	03/15/2002	NESW	1	16N	55E	DW		GROUNDWATER	OAKLAND, ROSS C
42M C 50344		ST	10.00 GPM	11/26/1982	NESWSE	32	16N	53E	DW		GROUNDWATER	OAKLAND, TARA

DEPARTMENT OF NATURAL RESOURCES AND CONSERVATION

YELLOWSTONE RIVER, BELOW POWDER RIVER

BASIN 42M

INDEX OF CLAIMS BY OWNER, BY WATER RIGHT ID

TRIB Values: MP= Manmade Pit, NP=Natural Pit, SD=Secondary Diversion, SI=Subirrigation, SP=Spring, WS=Waste & Seepage, UT=Unnamed Tributary;

POD Indicator: &=Only First POD Listed

WATER RIGHT ID Values: (D, U, W, X) = Adjudication, (C, K, P, Q, R) = New Appropriations, (M) = Water Reservations

WATER RIGHT ID	LATE CLAIM	USE	FLOW RATE	ENFORCEABLE PRIORITY DATE	POINT OF DIVERSION					TRIB	SOURCE NAME	OWNER NAME
					QTR	SEC	TWP	RGE	CN			
42M W 163274		ST		05/15/1951	NESWNW	6	15N	53E	DW	SP	CLEAR CREEK	OAKLAND, TARA
42M W 178293		ST	10.00 GPM	04/15/1982	NESWSE	32	16N	53E	DW		GROUNDWATER	OAKLAND, TARA
42M C 1161		ST	8.00 GPM	12/14/1973	NENE	26	19N	52E	DW		GROUNDWATER	OAKLAND, TARA DAWN
42M C 6861		ST	8.00 GPM	11/12/1975	E2	1	16N	55E	DW		GROUNDWATER	OAKLAND, TARA DAWN
42M C 6861		DM	8.00 GPM	11/12/1975	E2	1	16N	55E	DW		GROUNDWATER	OAKLAND, TARA DAWN
42M C 8899		ST	10.00 GPM	07/12/1976	SWSE	5	16N	57E	DW		GROUNDWATER	OAKLAND, TARA DAWN
42M C 20411		ST	4.00 GPM	09/25/1978	SWNWSW	5	16N	57E	DW		GROUNDWATER	OAKLAND, TARA DAWN
42M W 102513		ST		08/31/1949	NWNENW	6	16N	57E	DW	UT	BOX ELDER CREEK	OAKLAND, TARA DAWN
42M W 102518		ST	5.00 GPM	12/31/1946	NWSENW	9	16N	57E	DW	SP	BOX ELDER CREEK	OAKLAND, TARA DAWN
42M W 163275		ST		05/15/1951	SWNWSW	5	15N	53E	DW	SP	CLEAR CREEK	OAKLAND, TARA DAWN
42M W 163304		ST	10.00 GPM	12/31/1959	NENESE	24	19N	51E	DW		GROUNDWATER	OAKLAND, TARA DAWN
42M W 163305		DM	10.00 GPM	12/31/1920	NENESE	24	19N	51E	DW		GROUNDWATER	OAKLAND, TARA DAWN
42M W 163308		ST	10.00 GPM	12/31/1960	NESWSE	19	19N	52E	DW		GROUNDWATER	OAKLAND, TARA DAWN
42M W 163456		ST		12/31/1942	SWNWSW	5	16N	57E	DW	UT	BOX ELDER CREEK	OAKLAND, TARA DAWN
42M W 163517		ST		07/01/1911	N2	13	17N	56E	DW	UT	BOX ELDER CREEK	OAKLAND, TARA DAWN
42M W 163518		ST		07/01/1911	NWSESE	13	17N	56E	DW	UT	BOX ELDER CREEK	OAKLAND, TARA DAWN
42M W 165227		ST	4.50 GPM	12/31/1945	SENESE	26	19N	52E	DW		GROUNDWATER	OAKLAND, TARA DAWN
42M W 165765		ST		07/31/1941	NWNENW	5	18N	53E	DW		LOWER SEVENMILE CREEK	OAKLAND, TARA DAWN
42M W 165766		DM	8.00 GPM	10/31/1944	SWSWNW	32	19N	53E	DW		GROUNDWATER	OAKLAND, TARA DAWN
42M C 30001566		ST	20.00 GPM	03/15/2002	NESW	1	16N	55E	DW		GROUNDWATER	OAKLAND, TARA DAWN
42M C 30007630		DM		09/04/2003	NW	15	22N	59E	RI		GROUNDWATER	OBERGFELL, CHELSEA
42M W 163138		ST	10.00 GPM	12/31/1940	NWSWSE	22	14N	56E	DW		GROUNDWATER	OBERGFELL, DIANA F
42M W 163139		DM	10.00 GPM	12/31/1940	NWSWSE	22	14N	56E	DW		GROUNDWATER	OBERGFELL, DIANA F
42M W 163140		ST	5.00 GPM	12/31/1940	NWSESW	23	14N	56E	DW		GROUNDWATER	OBERGFELL, DIANA F
42M W 163141		ST	3.00 GPM	12/31/1950	NENWSW	27	14N	56E	DW	SP	MAGPIE CREEK	OBERGFELL, DIANA F
42M W 163142		ST		12/31/1967	NENESE	27	14N	56E	DW	UT	MAGPIE CREEK	OBERGFELL, DIANA F
42M W 163143		ST		12/31/1940	NENENW	27	14N	56E	DW	UT	MAGPIE CREEK	OBERGFELL, DIANA F
42M W 163144		ST	5.00 GPM	12/31/1949	NESWNW	15	14N	56E	DW		GROUNDWATER	OBERGFELL, DIANA F

DEPARTMENT OF NATURAL RESOURCES AND CONSERVATION

YELLOWSTONE RIVER, BELOW POWDER RIVER

BASIN 42M

INDEX OF CLAIMS BY OWNER, BY WATER RIGHT ID

TRIB Values: MP= Manmade Pit, NP=Natural Pit, SD=Secondary Diversion, SI=Subirrigation, SP=Spring, WS=Waste & Seepage, UT=Unnamed Tributary;

POD Indicator: &=Only First POD Listed

WATER RIGHT ID Values: (D, U, W, X) = Adjudication, (C, K, P, Q, R) = New Appropriations, (M) = Water Reservations

WATER RIGHT ID	LATE CLAIM	USE	FLOW RATE	ENFORCEABLE PRIORITY DATE	POINT OF DIVERSION					TRIB	SOURCE NAME	OWNER NAME
					QTR	SEC	TWP	RGE	CN			
42M W 163145		ST		12/31/1950	N2NESW	22	14N	56E	DW	UT	MAGPIE CREEK	OBERGFELL, DIANA F
42M W 163146		ST	10.00 GPM	12/31/1957	NWSWSE	22	14N	56E	DW		GROUNDWATER	OBERGFELL, DIANA F
42M W 163147		ST		12/31/1970	NENESE	24	14N	56E	DW	UT	FRANK CREEK	OBERGFELL, DIANA F
42M W 163148		ST		12/31/1962	NWSWNW	24	14N	56E	DW	UT	FRANK CREEK	OBERGFELL, DIANA F
42M W 16408		IR	3.12 CFS	05/01/1903	NWNWSE	13	21N	58E	RI &		YELLOWSTONE RIVER	OBERGFELL, JOANN M
42M W 163138		ST	10.00 GPM	12/31/1940	NWSWSE	22	14N	56E	DW		GROUNDWATER	OBERGFELL, JOANN M
42M W 163139		DM	10.00 GPM	12/31/1940	NWSWSE	22	14N	56E	DW		GROUNDWATER	OBERGFELL, JOANN M
42M W 163140		ST	5.00 GPM	12/31/1940	NWSESW	23	14N	56E	DW		GROUNDWATER	OBERGFELL, JOANN M
42M W 163141		ST	3.00 GPM	12/31/1950	NENWSW	27	14N	56E	DW	SP	MAGPIE CREEK	OBERGFELL, JOANN M
42M W 163142		ST		12/31/1967	NENESE	27	14N	56E	DW	UT	MAGPIE CREEK	OBERGFELL, JOANN M
42M W 163143		ST		12/31/1940	NENENW	27	14N	56E	DW	UT	MAGPIE CREEK	OBERGFELL, JOANN M
42M W 163144		ST	5.00 GPM	12/31/1949	NESWNW	15	14N	56E	DW		GROUNDWATER	OBERGFELL, JOANN M
42M W 163145		ST		12/31/1950	N2NESW	22	14N	56E	DW	UT	MAGPIE CREEK	OBERGFELL, JOANN M
42M W 163146		ST	10.00 GPM	12/31/1957	NWSWSE	22	14N	56E	DW		GROUNDWATER	OBERGFELL, JOANN M
42M W 163147		ST		12/31/1970	NENESE	24	14N	56E	DW	UT	FRANK CREEK	OBERGFELL, JOANN M
42M W 163148		ST		12/31/1962	NWSWNW	24	14N	56E	DW	UT	FRANK CREEK	OBERGFELL, JOANN M
42M W 117169		ST		12/31/1890	S2SW	13	23N	57E	RI		LONE TREE CREEK, SOUTH FORK	OBERGFELL, KATHY M
42M W 30066364		ST		12/31/1890	S2	13	23N	57E	RI &		LONE TREE CREEK	OBERGFELL, KATHY M
42M W 30125555		ST		12/31/1890	E2	11	23N	57E	RI &	UT	LONE TREE CREEK	OBERGFELL, KATHY M
42M W 30127430		LG	15.00 GPM	06/30/1961	NENENE	24	23N	57E	RI		GROUNDWATER	OBERGFELL, KATHY M
42M W 30127431		ST	30.00 GPM	12/31/1900	NENENE	24	23N	57E	RI		GROUNDWATER	OBERGFELL, KATHY M
42M W 30127433		ST	15.00 GPM	05/31/1941	SENESE	11	23N	57E	RI		GROUNDWATER	OBERGFELL, KATHY M
42M W 30127489		DM	10.00 GPM	12/31/1955	SENESE	24	23N	57E	RI		GROUNDWATER	OBERGFELL, KATHY M
42M C 30007630		DM		09/04/2003	NW	15	22N	59E	RI		GROUNDWATER	OBERGFELL, LANE
42M C 111345		DM	12.00 GPM	05/15/2000	SESESE	13	21N	58E	RI		GROUNDWATER	OBERGFELL, LORI D
42M C 111345		DM	12.00 GPM	05/15/2000	SESESE	13	21N	58E	RI		GROUNDWATER	OBERGFELL, PAUL D
42M W 163138		ST	10.00 GPM	12/31/1940	NWSWSE	22	14N	56E	DW		GROUNDWATER	OBERGFELL, PAUL D

DEPARTMENT OF NATURAL RESOURCES AND CONSERVATION

YELLOWSTONE RIVER, BELOW POWDER RIVER

BASIN 42M

INDEX OF CLAIMS BY OWNER, BY WATER RIGHT ID

TRIB Values: MP= Manmade Pit, NP=Natural Pit, SD=Secondary Diversion, SI=Subirrigation, SP=Spring, WS=Waste & Seepage, UT=Unnamed Tributary;

POD Indicator: &=Only First POD Listed

WATER RIGHT ID Values: (D, U, W, X) = Adjudication, (C, K, P, Q, R) = New Appropriations, (M) = Water Reservations

WATER RIGHT ID	LATE CLAIM	USE	FLOW RATE	ENFORCEABLE PRIORITY DATE	POINT OF DIVERSION					TRIB	SOURCE NAME	OWNER NAME
					QTR	SEC	TWP	RGE	CN			
42M W 163139		DM	10.00 GPM	12/31/1940	NWSWSE	22	14N	56E	DW		GROUNDWATER	OBERGFELL, PAUL D
42M W 163140		ST	5.00 GPM	12/31/1940	NWSESW	23	14N	56E	DW		GROUNDWATER	OBERGFELL, PAUL D
42M W 163141		ST	3.00 GPM	12/31/1950	NENWSW	27	14N	56E	DW	SP	MAGPIE CREEK	OBERGFELL, PAUL D
42M W 163142		ST		12/31/1967	NENESE	27	14N	56E	DW	UT	MAGPIE CREEK	OBERGFELL, PAUL D
42M W 163143		ST		12/31/1940	NENENW	27	14N	56E	DW	UT	MAGPIE CREEK	OBERGFELL, PAUL D
42M W 163144		ST	5.00 GPM	12/31/1949	NESWNW	15	14N	56E	DW		GROUNDWATER	OBERGFELL, PAUL D
42M W 163145		ST		12/31/1950	N2NESW	22	14N	56E	DW	UT	MAGPIE CREEK	OBERGFELL, PAUL D
42M W 163146		ST	10.00 GPM	12/31/1957	NWSWSE	22	14N	56E	DW		GROUNDWATER	OBERGFELL, PAUL D
42M W 163147		ST		12/31/1970	NENESE	24	14N	56E	DW	UT	FRANK CREEK	OBERGFELL, PAUL D
42M W 163148		ST		12/31/1962	NWSWNW	24	14N	56E	DW	UT	FRANK CREEK	OBERGFELL, PAUL D
42M C 89906		DM	10.00 GPM	09/09/1994	SENESE	25	21N	58E	RI		GROUNDWATER	OBERGFELL, RICHARD
42M C 89906		LG	10.00 GPM	09/09/1994	SENESE	25	21N	58E	RI		GROUNDWATER	OBERGFELL, RICHARD
42M C 89906		ST	10.00 GPM	09/09/1994	SENESE	25	21N	58E	RI		GROUNDWATER	OBERGFELL, RICHARD
42M W 163138		ST	10.00 GPM	12/31/1940	NWSWSE	22	14N	56E	DW		GROUNDWATER	OBERGFELL, RICHARD
42M W 163139		DM	10.00 GPM	12/31/1940	NWSWSE	22	14N	56E	DW		GROUNDWATER	OBERGFELL, RICHARD
42M W 163140		ST	5.00 GPM	12/31/1940	NWSESW	23	14N	56E	DW		GROUNDWATER	OBERGFELL, RICHARD
42M W 163141		ST	3.00 GPM	12/31/1950	NENWSW	27	14N	56E	DW	SP	MAGPIE CREEK	OBERGFELL, RICHARD
42M W 163142		ST		12/31/1967	NENESE	27	14N	56E	DW	UT	MAGPIE CREEK	OBERGFELL, RICHARD
42M W 163143		ST		12/31/1940	NENENW	27	14N	56E	DW	UT	MAGPIE CREEK	OBERGFELL, RICHARD
42M W 163144		ST	5.00 GPM	12/31/1949	NESWNW	15	14N	56E	DW		GROUNDWATER	OBERGFELL, RICHARD
42M W 163145		ST		12/31/1950	N2NESW	22	14N	56E	DW	UT	MAGPIE CREEK	OBERGFELL, RICHARD
42M W 163146		ST	10.00 GPM	12/31/1957	NWSWSE	22	14N	56E	DW		GROUNDWATER	OBERGFELL, RICHARD
42M W 163147		ST		12/31/1970	NENESE	24	14N	56E	DW	UT	FRANK CREEK	OBERGFELL, RICHARD
42M W 163148		ST		12/31/1962	NWSWNW	24	14N	56E	DW	UT	FRANK CREEK	OBERGFELL, RICHARD
42M W 117169		ST		12/31/1890	S2SW	13	23N	57E	RI		LONE TREE CREEK, SOUTH FORK	OBERGFELL, ROCKY L
42M W 30066364		ST		12/31/1890	S2	13	23N	57E	RI &		LONE TREE CREEK	OBERGFELL, ROCKY L
42M W 30125555		ST		12/31/1890	E2	11	23N	57E	RI &	UT	LONE TREE CREEK	OBERGFELL, ROCKY L
42M W 30127430		LG	15.00 GPM	06/30/1961	NENENE	24	23N	57E	RI		GROUNDWATER	OBERGFELL, ROCKY L

DEPARTMENT OF NATURAL RESOURCES AND CONSERVATION

YELLOWSTONE RIVER, BELOW POWDER RIVER

BASIN 42M

INDEX OF CLAIMS BY OWNER, BY WATER RIGHT ID

TRIB Values: MP= Manmade Pit, NP=Natural Pit, SD=Secondary Diversion, SI=Subirrigation, SP=Spring, WS=Waste & Seepage, UT=Unnamed Tributary;

POD Indicator: &=Only First POD Listed

WATER RIGHT ID Values: (D, U, W, X) = Adjudication, (C, K, P, Q, R) = New Appropriations, (M) = Water Reservations

WATER RIGHT ID	LATE CLAIM	USE	FLOW RATE	ENFORCEABLE PRIORITY DATE	POINT OF DIVERSION					TRIB	SOURCE NAME	OWNER NAME
					QTR	SEC	TWP	RGE	CN			
42M W 30127431		ST	30.00 GPM	12/31/1900	NENENE	24	23N	57E	RI		GROUNDWATER	OBERGFELL, ROCKY L
42M W 30127433		ST	15.00 GPM	05/31/1941	SENESE	11	23N	57E	RI		GROUNDWATER	OBERGFELL, ROCKY L
42M W 30127489		DM	10.00 GPM	12/31/1955	SENESE	24	23N	57E	RI		GROUNDWATER	OBERGFELL, ROCKY L
42M P 106945		IR	900.00 GPM	02/10/1999	SESENE	24	22N	58E	RI		GROUNDWATER	OBRIEN, DAVID H
42M C 63218		DM	12.00 GPM	05/07/1987	NENESE	30	15N	59E	WI		GROUNDWATER	OCONNOR, DONALD M
42M C 63218		ST	12.00 GPM	05/07/1987	NENESE	30	15N	59E	WI		GROUNDWATER	OCONNOR, DONALD M
42M W 179547		ST	2.00 GPM	06/30/1953	NENESE	30	15N	59E	WI		GROUNDWATER	OCONNOR, DONALD M
42M C 63218		ST	12.00 GPM	05/07/1987	NENESE	30	15N	59E	WI		GROUNDWATER	OCONNOR, DONNA M
42M C 63218		DM	12.00 GPM	05/07/1987	NENESE	30	15N	59E	WI		GROUNDWATER	OCONNOR, DONNA M
42M W 179547		ST	2.00 GPM	06/30/1953	NENESE	30	15N	59E	WI		GROUNDWATER	OCONNOR, DONNA M
42M C 63218		DM	12.00 GPM	05/07/1987	NENESE	30	15N	59E	WI		GROUNDWATER	OCONNOR, FRANCIS H
42M C 63218		ST	12.00 GPM	05/07/1987	NENESE	30	15N	59E	WI		GROUNDWATER	OCONNOR, FRANCIS H
42M W 179547		ST	2.00 GPM	06/30/1953	NENESE	30	15N	59E	WI		GROUNDWATER	OCONNOR, FRANCIS H
42M C 32552		DM	10.00 GPM	04/08/1981	NWSWSW	18	22N	60E	RI		GROUNDWATER	OCONNOR, RICHARD K
42M C 32552		DM	10.00 GPM	04/08/1981	NWSWSW	18	22N	60E	RI		GROUNDWATER	OCONNOR, WAVA
42M C 28846		DM	15.00 GPM	08/25/1980	SESWNW	7	22N	59E	RI		GROUNDWATER	ODONNELL, JOSHUA T
42M C 30064088		LG	15.00 GPM	09/25/2012	SWNW	7	22N	59E	RI		GROUNDWATER	ODONNELL, SANDRA L
42M C 30064088		DM	15.00 GPM	09/25/2012	SWNW	7	22N	59E	RI		GROUNDWATER	ODONNELL, SANDRA L
42M C 30064088		LG	15.00 GPM	09/25/2012	SWNW	7	22N	59E	RI		GROUNDWATER	ODONNELL, TODD
42M C 30064088		DM	15.00 GPM	09/25/2012	SWNW	7	22N	59E	RI		GROUNDWATER	ODONNELL, TODD
42M C 30048069		ST	10.00 GPM	01/12/2010	SENE	28	19N	53E	DW		GROUNDWATER	OELLERMANN BROTHERS FARM LLC
42M C 30048069		DM	10.00 GPM	01/12/2010	SENE	28	19N	53E	DW		GROUNDWATER	OELLERMANN BROTHERS FARM LLC
42M C 30048069		ST	10.00 GPM	01/12/2010	SENE	28	19N	53E	DW		GROUNDWATER	OELLERMANN, LAVERNE
42M C 30048069		DM	10.00 GPM	01/12/2010	SENE	28	19N	53E	DW		GROUNDWATER	OELLERMANN, LAVERNE

DEPARTMENT OF NATURAL RESOURCES AND CONSERVATION

YELLOWSTONE RIVER, BELOW POWDER RIVER

BASIN 42M

INDEX OF CLAIMS BY OWNER, BY WATER RIGHT ID

TRIB Values: MP= Manmade Pit, NP=Natural Pit, SD=Secondary Diversion, SI=Subirrigation, SP=Spring, WS=Waste & Seepage, UT=Unnamed Tributary;

POD Indicator: &=Only First POD Listed

WATER RIGHT ID Values: (D, U, W, X) = Adjudication, (C, K, P, Q, R) = New Appropriations, (M) = Water Reservations

WATER RIGHT ID	LATE CLAIM	USE	FLOW RATE	ENFORCEABLE PRIORITY DATE	POINT OF DIVERSION					TRIB	SOURCE NAME	OWNER NAME
					QTR	SEC	TWP	RGE	CN			
42M C 34284		DM	12.00 GPM	07/06/1981	NENE	25	16N	55E	DW		GROUNDWATER	OELLERMANN, MATTHEW
42M C 30042595		LG	15.00 GPM	06/23/2008	SWNENW	10	22N	55E	RI		GROUNDWATER	OLAND, HARL
42M C 30042595		DM	15.00 GPM	06/23/2008	SWNENW	10	22N	55E	RI		GROUNDWATER	OLAND, HARL
42M C 30042595		LG	15.00 GPM	06/23/2008	SWNENW	10	22N	55E	RI		GROUNDWATER	OLAND, JANICE
42M C 30042595		DM	15.00 GPM	06/23/2008	SWNENW	10	22N	55E	RI		GROUNDWATER	OLAND, JANICE
42M C 89114		MD	20.00 GPM	04/25/1994	NENESW	27	16N	55E	DW		GROUNDWATER	OLDENBURG, ELAINE
42M C 30014605		DM		03/21/2005	SWSESESW	6	19N	58E	RI		GROUNDWATER	OLIVER, JAMES
42M W 163741		DM	35.00 GPM	06/30/1951	SESESE	18	20N	58E	RI		GROUNDWATER	OLIVER, MELAINE J
42M W 169028		ST	5.00 GPM	06/27/1969	SWSWNE	1	19N	57E	RI		GROUNDWATER	OLIVER, MELAINE J
42M C 30021668		ST		02/15/2006	SWNENE	1	19N	57E	RI		GROUNDWATER	OLIVER, MELAINE J
42M C 30113409		ST	32.00 GPM	09/18/2017	SESESE	18	20N	58E	RI		GROUNDWATER	OLIVER, MELAINE J
42M W 163741		DM	35.00 GPM	06/30/1951	SESESE	18	20N	58E	RI		GROUNDWATER	OLIVER, STEPHEN R
42M W 169028		ST	5.00 GPM	06/27/1969	SWSWNE	1	19N	57E	RI		GROUNDWATER	OLIVER, STEPHEN R
42M C 30021668		ST		02/15/2006	SWNENE	1	19N	57E	RI		GROUNDWATER	OLIVER, STEPHEN R
42M C 30113409		ST	32.00 GPM	09/18/2017	SESESE	18	20N	58E	RI		GROUNDWATER	OLIVER, STEPHEN R
42M W 117162		IR	2.92 CFS	02/09/1972	NWSWSE	14	13N	53E	DW		YELLOWSTONE RIVER	OLLERMAN, ALLEN
42M W 117163		IR	2.61 CFS	02/15/1972	SENESE	14	13N	53E	DW	UT	YELLOWSTONE RIVER	OLLERMAN, ALLEN
42M C 30158416		MD	10.00 GPM	09/21/2022	SWNWSW	12	13N	53E	DW		GROUNDWATER	OLLERMAN, ALLEN
42M C 30158416		LG	10.00 GPM	09/21/2022	SWNWSW	12	13N	53E	DW		GROUNDWATER	OLLERMAN, ALLEN
42M W 117162		IR	2.92 CFS	02/09/1972	NWSWSE	14	13N	53E	DW		YELLOWSTONE RIVER	OLLERMAN, JOLEEN
42M W 117163		IR	2.61 CFS	02/15/1972	SENESE	14	13N	53E	DW	UT	YELLOWSTONE RIVER	OLLERMAN, JOLEEN
42M C 15883		DM	7.00 GPM	10/31/1977	SWSESW	7	19N	57E	RI		GROUNDWATER	OLMSTEAD, ARTHUR R
42M C 15883		DM	7.00 GPM	10/31/1977	SWSESW	7	19N	57E	RI		GROUNDWATER	OLMSTEAD, BARBARA D
42M W 723		DM	35.00 GPM	12/31/1949	SENESE	22	16N	55E	DW	SP	YELLOWSTONE RIVER	OLMSTEAD, KENNETH A

DEPARTMENT OF NATURAL RESOURCES AND CONSERVATION

YELLOWSTONE RIVER, BELOW POWDER RIVER

BASIN 42M

INDEX OF CLAIMS BY OWNER, BY WATER RIGHT ID

TRIB Values: MP= Manmade Pit, NP=Natural Pit, SD=Secondary Diversion, SI=Subirrigation, SP=Spring, WS=Waste & Seepage, UT=Unnamed Tributary;

POD Indicator: &=Only First POD Listed

WATER RIGHT ID Values: (D, U, W, X) = Adjudication, (C, K, P, Q, R) = New Appropriations, (M) = Water Reservations

WATER RIGHT ID	LATE CLAIM	USE	FLOW RATE	ENFORCEABLE PRIORITY DATE	POINT OF DIVERSION					TRIB	SOURCE NAME	OWNER NAME
					QTR	SEC	TWP	RGE	CN			
42M W 724		ST		12/31/1908	NWNESE	22	16N	55E	DW	SP	YELLOWSTONE RIVER	OLMSTEAD, KENNETH A
42M C 30112157		DM	25.00 GPM	07/17/2017	NESE	22	16N	55E	DW		GROUNDWATER	OLMSTEAD, KENNETH A
42M C 30112157		LG	25.00 GPM	07/17/2017	NESE	22	16N	55E	DW		GROUNDWATER	OLMSTEAD, KENNETH A
42M W 30133540		DM	4.23 GPM	06/07/1907	SWSWNW	35	26N	58E	RI		GROUNDWATER	OLSON, DAVID L
42M C 30158113		ST	5.45 GPM	07/01/2022	SWSWNW	35	26N	58E	RI		GROUNDWATER	OLSON, DAVID L
42M C 41017		DM	10.00 GPM	10/27/1981	SW	16	12N	51E	PI		GROUNDWATER	OLSON, DAWN R
42M C 41017		CM	10.00 GPM	10/27/1981	SW	16	12N	51E	PI		GROUNDWATER	OLSON, DAWN R
42M C 59489		DM	10.00 GPM	04/22/1985	SESE	4	23N	59E	RI		GROUNDWATER	OLSON, MARK D
42M C 8464		DM	5.00 GPM	05/27/1976	NENWSW	27	16N	55E	DW		GROUNDWATER	OLSON, STEVE L
42M C 30104002		LG	20.00 GPM	09/24/2015	NWNENE	21	12N	51E	PI		GROUNDWATER	ONE SCHOTT SERVICES LLC
42M C 30104002		IR	20.00 GPM	09/24/2015	NWNENE	21	12N	51E	PI		GROUNDWATER	ONE SCHOTT SERVICES LLC
42M C 30104002		DM	20.00 GPM	09/24/2015	NWNENE	21	12N	51E	PI		GROUNDWATER	ONE SCHOTT SERVICES LLC
42M C 30104002		ST	20.00 GPM	09/24/2015	NWNENE	21	12N	51E	PI		GROUNDWATER	ONE SCHOTT SERVICES LLC
42M C 4909		ST	6.00 GPM	02/24/1975	SWSESW	19	14N	51E	PI		GROUNDWATER	ONEILL, PATRICK D
42M C 14892		DM	12.00 GPM	08/31/1977	SESWSE	27	14N	51E	PI		GROUNDWATER	ONEILL, PATRICK D
42M C 14892		ST	12.00 GPM	08/31/1977	SESWSE	27	14N	51E	PI		GROUNDWATER	ONEILL, PATRICK D
42M C 45737		DM	5.00 GPM	04/15/1982	SWSWSW	27	14N	51E	PI		GROUNDWATER	ONEILL, PATRICK D
42M C 45738		ST	6.00 GPM	04/15/1982	SWSESW	19	14N	51E	PI		GROUNDWATER	ONEILL, PATRICK D
42M C 45739		ST	5.00 GPM	04/15/1982	SWSESE	29	14N	51E	PI		GROUNDWATER	ONEILL, PATRICK D
42M W 140673		DM	4.00 GPM	06/21/1960	NENWNE	34	14N	51E	PI		GROUNDWATER	ONEILL, PATRICK D
42M W 140674		ST	4.00 GPM	06/21/1960	NENWNE	34	14N	51E	PI		GROUNDWATER	ONEILL, PATRICK D
42M W 140675		ST	5.00 GPM	07/10/1961	SWSWSW	27	14N	51E	PI		GROUNDWATER	ONEILL, PATRICK D
42M W 140676		ST	8.00 GPM	12/31/1957	NWNESW	28	14N	51E	PI		GROUNDWATER	ONEILL, PATRICK D
42M W 154140		AS	4.00 GPM	06/21/1960	NENWNE	34	14N	51E	PI		GROUNDWATER	ONEILL, PATRICK D
42M W 154141		ST		12/31/1898	NENWNE	34	14N	51E	PI	SP	COTTONWOOD CREEK	ONEILL, PATRICK D
42M W 154142		ST		12/31/1898	SW	27	14N	51E	PI	&	COTTONWOOD CREEK	ONEILL, PATRICK D
42M W 154143		ST	6.00 GPM	12/31/1950	SEWNE	34	14N	51E	PI		GROUNDWATER	ONEILL, PATRICK D

DEPARTMENT OF NATURAL RESOURCES AND CONSERVATION

YELLOWSTONE RIVER, BELOW POWDER RIVER

BASIN 42M

INDEX OF CLAIMS BY OWNER, BY WATER RIGHT ID

TRIB Values: MP= Manmade Pit, NP=Natural Pit, SD=Secondary Diversion, SI=Subirrigation, SP=Spring, WS=Waste & Seepage, UT=Unnamed Tributary;

POD Indicator: &=Only First POD Listed

WATER RIGHT ID Values: (D, U, W, X) = Adjudication, (C, K, P, Q, R) = New Appropriations, (M) = Water Reservations

WATER RIGHT ID	LATE CLAIM	USE	FLOW RATE	ENFORCEABLE PRIORITY DATE	POINT OF DIVERSION					TRIB	SOURCE NAME	OWNER NAME
					QTR	SEC	TWP	RGE	CN			
42M W 154144		ST		12/31/1898	SE	34	14N	51E	PI	SP	COTTONWOOD CREEK	ONEILL, PATRICK D
42M W 176152		ST	7.00 GPM	12/31/1954	NE	19	14N	51E	PI		GROUNDWATER	ONEILL, PATRICK D
42M W 176153		ST		04/20/1910	SE	21	14N	51E	PI		DIAMOND G CREEK	ONEILL, PATRICK D
42M W 176154		ST	4.00 GPM	04/16/1960	SE	8	13N	51E	PI		GROUNDWATER	ONEILL, PATRICK D
42M W 176155		ST	8.00 GPM	06/14/1958	SWS	20	14N	51E	PI		GROUNDWATER	ONEILL, PATRICK D
42M W 176157		ST		12/31/1898	NE	28	14N	51E	PI	SP	COTTONWOOD CREEK	ONEILL, PATRICK D
42M W 176158		ST		12/31/1898	SE	28	14N	51E	PI	SP	COTTONWOOD CREEK	ONEILL, PATRICK D
42M W 176159		ST		12/31/1898	SWS	28	14N	51E	PI	SP	COTTONWOOD CREEK	ONEILL, PATRICK D
42M W 176160		ST		12/31/1898	S2NW	35	14N	51E	PI	SP	COTTONWOOD CREEK	ONEILL, PATRICK D
42M W 176161		ST		12/31/1898	NE	35	14N	51E	PI	SP	COTTONWOOD CREEK	ONEILL, PATRICK D
42M W 176162		ST		12/31/1940	SE	17	14N	51E	PI		DIAMOND G CREEK	ONEILL, PATRICK D
42M W 176163		ST		12/31/1944	NE	29	14N	51E	PI	UT	COTTONWOOD CREEK	ONEILL, PATRICK D
42M W 176164		ST		12/31/1950	NE	5	13N	51E	PI	UT	COAL CREEK	ONEILL, PATRICK D
42M W 176165		ST		09/19/1942	SW	19	14N	51E	PI	UT	COTTONWOOD CREEK	ONEILL, PATRICK D
42M W 176166		ST		12/31/1898	NWN	15	14N	51E	PI	SP	DICKHOFF CREEK	ONEILL, PATRICK D
42M W 176167		ST		12/31/1898	NE	15	14N	51E	PI	SP	DICKHOFF CREEK	ONEILL, PATRICK D
42M W 176979		IR		04/20/1910	SE	21	14N	51E	PI		DIAMOND G CREEK	ONEILL, PATRICK D
42M W 176980		IR		12/31/1940	SE	17	14N	51E	PI		DIAMOND G CREEK	ONEILL, PATRICK D
42M W 30065974		ST		12/31/1898		19	14N	51E	PI	&	COTTONWOOD CREEK	ONEILL, PATRICK D
42M C 30133805		ST	15.00 GPM	05/29/2019	NWN	28	14N	51E	PI		GROUNDWATER	ONEILL, PATRICK D
42M C 30133860		ST	12.00 GPM	05/29/2019	NE	22	14N	51E	PI		GROUNDWATER	ONEILL, PATRICK D
42M W 14900		ST		12/31/1945	NE	4	16N	60E	WI	UT	COTTONWOOD CREEK, SOUTH FORK	OPEN A PARTNERS LLP
42M W 14901		ST		05/31/1972	NWN	3	16N	60E	WI	UT	COTTONWOOD CREEK, SOUTH FORK	OPEN A PARTNERS LLP
42M C 69342		ST	3.00 GPM	08/19/1988	NWN	3	16N	60E	WI		GROUNDWATER	OPEN A PARTNERS LLP
42M C 69969		ST	9.00 GPM	11/21/1988	SWS	7	17N	60E	WI		GROUNDWATER	OPEN A PARTNERS LLP
42M C 69969		DM	9.00 GPM	11/21/1988	SWS	7	17N	60E	WI		GROUNDWATER	OPEN A PARTNERS LLP
42M C 69970		ST	10.00 GPM	11/21/1988	SE	7	17N	60E	WI		GROUNDWATER	OPEN A PARTNERS LLP
42M C 69971		ST	20.00 GPM	11/21/1988	NE	17	17N	60E	WI		GROUNDWATER	OPEN A PARTNERS LLP

**DEPARTMENT OF NATURAL RESOURCES AND CONSERVATION
YELLOWSTONE RIVER, BELOW POWDER RIVER
BASIN 42M**

INDEX OF CLAIMS BY OWNER, BY WATER RIGHT ID

TRIB Values: MP= Manmade Pit, NP=Natural Pit, SD=Secondary Diversion, SI=Subirrigation, SP=Spring, WS=Waste & Seepage, UT=Unnamed Tributary;

POD Indicator: &=Only First POD Listed

WATER RIGHT ID Values: (D, U, W, X) = Adjudication, (C, K, P, Q, R) = New Appropriations, (M) = Water Reservations

WATER RIGHT ID	LATE CLAIM	USE	FLOW RATE	ENFORCEABLE PRIORITY DATE	POINT OF DIVERSION					TRIB	SOURCE NAME	OWNER NAME
					QTR	SEC	TWP	RGE	CN			
42M C 69972		ST	12.00 GPM	11/21/1988	SWS	7	17N	60E	WI		GROUNDWATER	OPEN A PARTNERS LLP
42M C 69973		ST	10.00 GPM	11/21/1988	NWS	18	17N	60E	WI		GROUNDWATER	OPEN A PARTNERS LLP
42M C 70000		ST	8.00 GPM	01/19/1989	NES	17	17N	60E	WI		GROUNDWATER	OPEN A PARTNERS LLP
42M C 70001		ST	8.00 GPM	01/19/1989	NES	13	17N	59E	WI		GROUNDWATER	OPEN A PARTNERS LLP
42M C 74881		ST	4.00 GPM	05/22/1990	SWS	13	17N	59E	WI		GROUNDWATER	OPEN A PARTNERS LLP
42M C 78658		ST	5.00 GPM	07/12/1991	SWS	14	17N	59E	WI		GROUNDWATER	OPEN A PARTNERS LLP
42M C 91908		ST	4.00 GPM	12/01/1994	NWN	29	17N	60E	WI		GROUNDWATER	OPEN A PARTNERS LLP
42M C 97819		ST	2.00 GPM	07/03/1996	SWS	23	17N	59E	WI		GROUNDWATER	OPEN A PARTNERS LLP
42M W 106404		ST	2.00 GPM	12/31/1949	NEN	31	17N	60E	WI		GROUNDWATER	OPEN A PARTNERS LLP
42M W 106442		ST		08/25/1964	NEN	31	17N	60E	WI	UT	COTTONWOOD CREEK, SOUTH FORK	OPEN A PARTNERS LLP
42M W 154328		DM	4.00 GPM	12/31/1958	NWN	30	17N	60E	WI		GROUNDWATER	OPEN A PARTNERS LLP
42M W 154329		DM	5.00 GPM	12/31/1955	SWN	30	17N	60E	WI		GROUNDWATER	OPEN A PARTNERS LLP
42M W 154331		ST		06/01/1947	SWS	31	17N	60E	WI	UT	COTTONWOOD CREEK, SOUTH FORK	OPEN A PARTNERS LLP
42M W 154333		ST		12/31/1954	SEN	31	17N	60E	WI	UT	COTTONWOOD CREEK, SOUTH FORK	OPEN A PARTNERS LLP
42M W 154334		ST		08/01/1964	NESE	31	17N	60E	WI	SP	COTTONWOOD CREEK, SOUTH FORK	OPEN A PARTNERS LLP
42M W 154335		ST		08/15/1964	SWS	30	17N	60E	WI	UT	COTTONWOOD CREEK, SOUTH FORK	OPEN A PARTNERS LLP
42M W 154336		ST		08/10/1968	SWN	30	17N	60E	WI	UT	COTTONWOOD CREEK, NORTH FORK	OPEN A PARTNERS LLP
42M W 154337		ST		08/10/1967	NEN	30	17N	60E	WI	UT	COTTONWOOD CREEK, NORTH FORK	OPEN A PARTNERS LLP
42M W 154338		ST		08/01/1965	NWN	30	17N	60E	WI	UT	COTTONWOOD CREEK, NORTH FORK	OPEN A PARTNERS LLP
42M W 154339		ST		07/07/1966	NWN	30	17N	60E	WI	UT	COTTONWOOD CREEK, NORTH FORK	OPEN A PARTNERS LLP
42M W 154341		ST		08/15/1965	NEN	30	17N	60E	WI	UT	COTTONWOOD CREEK, SOUTH FORK	OPEN A PARTNERS LLP
42M W 154342		ST	5.00 GPM	12/31/1955	SWN	30	17N	60E	WI		GROUNDWATER	OPEN A PARTNERS LLP
42M W 154343		ST	4.00 GPM	12/31/1958	NWN	30	17N	60E	WI		GROUNDWATER	OPEN A PARTNERS LLP

DEPARTMENT OF NATURAL RESOURCES AND CONSERVATION

YELLOWSTONE RIVER, BELOW POWDER RIVER

BASIN 42M

INDEX OF CLAIMS BY OWNER, BY WATER RIGHT ID

TRIB Values: MP= Manmade Pit, NP=Natural Pit, SD=Secondary Diversion, SI=Subirrigation, SP=Spring, WS=Waste & Seepage, UT=Unnamed Tributary;

POD Indicator: &=Only First POD Listed

WATER RIGHT ID Values: (D, U, W, X) = Adjudication, (C, K, P, Q, R) = New Appropriations, (M) = Water Reservations

WATER RIGHT ID	LATE CLAIM	USE	FLOW RATE	ENFORCEABLE PRIORITY DATE	POINT OF DIVERSION					TRIB	SOURCE NAME	OWNER NAME
					QTR	SEC	SEC	TWP	RGE			
42M W 154344		ST		08/15/1954	SWNENW	30	17N	60E	WI	UT	COTTONWOOD CREEK, NORTH FORK	OPEN A PARTNERS LLP
42M W 154345		ST	4.00 GPM	07/01/1955	NENENE	19	17N	60E	WI		GROUNDWATER	OPEN A PARTNERS LLP
42M W 154346		ST		08/15/1966	SWNWNW	30	17N	60E	WI	UT	COTTONWOOD CREEK, NORTH FORK	OPEN A PARTNERS LLP
42M W 154347		ST		08/10/1968	SESESW	19	17N	60E	WI	UT	COTTONWOOD CREEK, NORTH FORK	OPEN A PARTNERS LLP
42M W 154348		ST		05/10/1945	SESWNW	19	17N	60E	WI	UT	COTTONWOOD CREEK, NORTH FORK	OPEN A PARTNERS LLP
42M W 154349		ST	3.00 GPM	12/31/1955	NENENE	29	17N	60E	WI		GROUNDWATER	OPEN A PARTNERS LLP
42M W 154350		ST		05/01/1960	NENWSW	29	17N	60E	WI	UT	COTTONWOOD CREEK, SOUTH FORK	OPEN A PARTNERS LLP
42M W 154351		ST		08/01/1952	SENESE	20	17N	60E	WI	SP	C S CREEK	OPEN A PARTNERS LLP
42M W 154355		ST		12/31/1935	SESWSW	28	17N	60E	WI	SP	C S CREEK	OPEN A PARTNERS LLP
42M W 154356		ST		12/31/1935	NESWSW	28	17N	60E	WI	SP	C S CREEK	OPEN A PARTNERS LLP
42M W 154357		ST	5.00 GPM	12/31/1958	SWNESE	28	17N	60E	WI		GROUNDWATER	OPEN A PARTNERS LLP
42M W 154358		ST		07/10/1952	NESESW	21	17N	60E	WI	UT	C S CREEK	OPEN A PARTNERS LLP
42M W 154359		ST		08/01/1953	NWSESE	21	17N	60E	WI	UT	C S CREEK	OPEN A PARTNERS LLP
42M W 154360		ST		12/31/1960	SWSENE	25	17N	59E	WI	UT	COTTONWOOD CREEK, NORTH FORK	OPEN A PARTNERS LLP
42M W 154361		ST		08/01/1958	NESWNW	25	17N	59E	WI	UT	COTTONWOOD CREEK, NORTH FORK	OPEN A PARTNERS LLP
42M W 154362		ST	5.00 GPM	05/01/1913	NWNENW	25	17N	59E	WI		GROUNDWATER	OPEN A PARTNERS LLP
42M W 154363		ST		05/10/1964	NENENE	25	17N	59E	WI	UT	COTTONWOOD CREEK, NORTH FORK	OPEN A PARTNERS LLP
42M W 215963	B	ST		06/30/1973	NWNWNW	24	17N	59E	WI		COTTONWOOD CREEK, NORTH FORK	OPEN A PARTNERS LLP
42M W 215964	B	ST		06/30/1973	SESWNW	24	17N	59E	WI	UT	COTTONWOOD CREEK, NORTH FORK	OPEN A PARTNERS LLP
42M W 215965	B	ST		06/30/1973	NENWSW	23	17N	59E	WI	UT	COTTONWOOD CREEK, NORTH FORK	OPEN A PARTNERS LLP
42M C 30008600		ST		11/07/2003	SWSWNW	24	17N	59E	WI		GROUNDWATER	OPEN A PARTNERS LLP
42M C 30008600		DM		11/07/2003	SWSWNW	24	17N	59E	WI		GROUNDWATER	OPEN A PARTNERS LLP

DEPARTMENT OF NATURAL RESOURCES AND CONSERVATION

YELLOWSTONE RIVER, BELOW POWDER RIVER

BASIN 42M

INDEX OF CLAIMS BY OWNER, BY WATER RIGHT ID

TRIB Values: MP= Manmade Pit, NP=Natural Pit, SD=Secondary Diversion, SI=Subirrigation, SP=Spring, WS=Waste & Seepage, UT=Unnamed Tributary;

POD Indicator: &=Only First POD Listed

WATER RIGHT ID Values: (D, U, W, X) = Adjudication, (C, K, P, Q, R) = New Appropriations, (M) = Water Reservations

WATER RIGHT ID	LATE CLAIM	USE	FLOW RATE	ENFORCEABLE PRIORITY DATE	POINT OF DIVERSION					TRIB	SOURCE NAME	OWNER NAME
					QTR	SEC	TWP	RGE	CN			
42M C 3730		DM	20.00 GPM	09/24/1974	SWNW	4	15N	55E	DW		GROUNDWATER	ORCUTT, A KURT
42M W 165744		DM	18.00 GPM	12/31/1952	NWNESE	27	16N	55E	DW		GROUNDWATER	ORCUTT, BRENDA
42M W 165745		DM	12.00 GPM	12/31/1955	NWNESE	27	16N	55E	DW		GROUNDWATER	ORCUTT, BRENDA
42M P 32981		IR	1,000.00 GPM	05/11/1981	E2NWSW	33	16N	55E	DW		UPPER SEVENMILE CREEK	ORCUTT, CARMEN M
42M P 32981		IR	1,000.00 GPM	05/11/1981	E2NWSW	33	16N	55E	DW		UPPER SEVENMILE CREEK	ORCUTT, TRACY K
42M C 3730		DM	20.00 GPM	09/24/1974	SWNW	4	15N	55E	DW		GROUNDWATER	ORCUTT, TULLI R
42M W 163458		ST	7.00 GPM	12/31/1946	SWNWSE	33	17N	53E	DW		GROUNDWATER	ORIET, BARBARA
42M W 163459		ST	6.00 GPM	12/31/1947	SWSWNW	4	16N	53E	DW		GROUNDWATER	ORIET, BARBARA
42M W 163460		ST		12/31/1933	SESESW	32	17N	53E	DW	UT	UPPER SEVENMILE CREEK	ORIET, BARBARA
42M W 163461		ST		12/31/1946	NWNWSE	32	17N	53E	DW	UT	UPPER SEVENMILE CREEK	ORIET, BARBARA
42M W 163462		ST		12/31/1946	NWSWNW	33	17N	53E	DW	UT	UPPER SEVENMILE CREEK	ORIET, BARBARA
42M W 163463		MD	8.00 GPM	12/31/1944	NENESW	32	17N	53E	DW		GROUNDWATER	ORIET, BARBARA
42M W 163464		ST	8.00 GPM	12/31/1944	NENESW	32	17N	53E	DW		GROUNDWATER	ORIET, BARBARA
42M C 76565		DM	8.00 GPM	12/10/1990	SWNESE	8	22N	59E	RI		GROUNDWATER	OSSOWSKI, PAUL K
42M C 20430		DM	6.00 GPM	09/27/1978	SESE	4	23N	59E	RI		GROUNDWATER	OSTERMAN LIVING TRUST
42M W 36815		LG	35.00 GPM	06/01/1959	NWNWNW	3	15N	55E	DW		YELLOWSTONE RIVER	OWEN, BRUCE R
42M W 36815		LG	35.00 GPM	06/01/1959	NWNWNW	3	15N	55E	DW		YELLOWSTONE RIVER	OWEN, KATHERINE A
42M P 2447		IR	3.11 CFS	05/30/1974	NESENE	31	21N	60E	RI		OBRIEN CREEK	P & L RANCH LLC
42M C 25694		DM	20.00 GPM	12/13/1979	SWSE	30	21N	60E	RI		GROUNDWATER	P & L RANCH LLC
42M C 25694		ST	20.00 GPM	12/13/1979	SWSE	30	21N	60E	RI		GROUNDWATER	P & L RANCH LLC
42M C 77497		ST	11.00 GPM	02/27/1991	NESWNW	19	21N	60E	RI		GROUNDWATER	P & L RANCH LLC
42M W 101468		ST	7.00 GPM	04/26/1961	NWNWSE	15	20N	60E	RI		GROUNDWATER	P & L RANCH LLC
42M C 104472		ST	8.00 GPM	10/01/1998	SWSWSE	30	21N	60E	RI		GROUNDWATER	P & L RANCH LLC
42M W 163493		IR		12/31/1972	NWNENE	31	21N	60E	RI		OBRIEN CREEK	P & L RANCH LLC
42M W 163494		ST		12/31/1959	NWNENE	31	21N	60E	RI		OBRIEN CREEK	P & L RANCH LLC

DEPARTMENT OF NATURAL RESOURCES AND CONSERVATION

YELLOWSTONE RIVER, BELOW POWDER RIVER

BASIN 42M

INDEX OF CLAIMS BY OWNER, BY WATER RIGHT ID

TRIB Values: MP= Manmade Pit, NP=Natural Pit, SD=Secondary Diversion, SI=Subirrigation, SP=Spring, WS=Waste & Seepage, UT=Unnamed Tributary;

POD Indicator: &=Only First POD Listed

WATER RIGHT ID Values: (D, U, W, X) = Adjudication, (C, K, P, Q, R) = New Appropriations, (M) = Water Reservations

WATER RIGHT ID	LATE CLAIM	USE	FLOW RATE	ENFORCEABLE PRIORITY DATE	POINT OF DIVERSION					TRIB	SOURCE NAME	OWNER NAME
					QTR	SEC	TWP	RGE	CN			
42M W 163495		ST		12/31/1962	SE	20	21N	60E	RI	UT	BENNIE PEER CREEK	P & L RANCH LLC
42M W 163497		ST		12/31/1960	SW	30	21N	60E	RI		O'BRIEN CREEK	P & L RANCH LLC
42M W 163503		IR		12/31/1960	SW	30	21N	60E	RI		O'BRIEN CREEK	P & L RANCH LLC
42M C 101075		LG	10.00 GPM	04/07/1997	SW	22	23N	59E	RI		GROUNDWATER	P & Q FARM CORP
42M W 11962		IR		12/31/1953	E2	25	25N	56E	RI	UT	MAIN HAY CREEK	PAKS LLP
42M C 59525		DM	12.00 GPM	05/31/1985	S	25	25N	56E	RI		GROUNDWATER	PAKS LLP
42M C 59525		ST	12.00 GPM	05/31/1985	S	25	25N	56E	RI		GROUNDWATER	PAKS LLP
42M C 14870		DM	30.00 GPM	08/30/1977	N	12	25N	59E	RI		GROUNDWATER	PALACIOS, LERISSA
42M C 14870		ST	30.00 GPM	08/30/1977	N	12	25N	59E	RI		GROUNDWATER	PALACIOS, LERISSA
42M C 14870		DM	30.00 GPM	08/30/1977	N	12	25N	59E	RI		GROUNDWATER	PALACIOS, LUIS
42M C 14870		ST	30.00 GPM	08/30/1977	N	12	25N	59E	RI		GROUNDWATER	PALACIOS, LUIS
42M C 30021684		DM		02/09/2006	SE	32	23N	59E	RI		GROUNDWATER	PALADICHUK, JUNE
42M C 30021684		DM		02/09/2006	SE	32	23N	59E	RI		GROUNDWATER	PALADICHUK, STEPHEN
42M C 20447		DM	2.00 GPM	09/26/1978	N	1	22N	57E	RI		GROUNDWATER	PANASUK, BRIEN
42M C 20447		ST	2.00 GPM	09/26/1978	N	1	22N	57E	RI		GROUNDWATER	PANASUK, BRIEN
42M C 20448		ST	5.00 GPM	09/26/1978	N	1	22N	57E	RI		GROUNDWATER	PANASUK, BRIEN
42M C 20448		DM	5.00 GPM	09/26/1978	N	1	22N	57E	RI		GROUNDWATER	PANASUK, BRIEN
42M C 30012334		LG		09/21/2004	SE	31	23N	59E	RI		GROUNDWATER	PANASUK, BRIEN
42M C 30012334		DM		09/21/2004	SE	31	23N	59E	RI		GROUNDWATER	PANASUK, BRIEN
42M P 30125386		ST		06/06/2019	SE	35	24N	58E	RI	UT	FIRST HAY CREEK	PANASUK, BRIEN
42M P 30125387		ST		06/06/2019	S	35	24N	58E	RI	UT	FIRST HAY CREEK	PANASUK, BRIEN
42M P 30125392		ST		06/06/2019	S	34	24N	58E	RI	UT	FIRST HAY CREEK	PANASUK, BRIEN
42M P 30125395		ST		06/06/2019	SE	1	23N	58E	RI	UT	FIRST HAY CREEK	PANASUK, BRIEN
42M C 30125434		ST	5.00 GPM	06/06/2019	SE	1	23N	58E	RI		GROUNDWATER	PANASUK, BRIEN
42M C 30125435		ST	15.00 GPM	06/06/2019	S	1	23N	58E	RI		GROUNDWATER	PANASUK, BRIEN
42M C 30125439		ST	5.00 GPM	06/06/2019	NE	34	24N	58E	RI		GROUNDWATER	PANASUK, BRIEN

DEPARTMENT OF NATURAL RESOURCES AND CONSERVATION

YELLOWSTONE RIVER, BELOW POWDER RIVER

BASIN 42M

INDEX OF CLAIMS BY OWNER, BY WATER RIGHT ID

TRIB Values: MP= Manmade Pit, NP=Natural Pit, SD=Secondary Diversion, SI=Subirrigation, SP=Spring, WS=Waste & Seepage, UT=Unnamed Tributary;

POD Indicator: &=Only First POD Listed

WATER RIGHT ID Values: (D, U, W, X) = Adjudication, (C, K, P, Q, R) = New Appropriations, (M) = Water Reservations

WATER RIGHT ID	LATE CLAIM	USE	FLOW RATE	ENFORCEABLE PRIORITY DATE	POINT OF DIVERSION					TRIB	SOURCE NAME	OWNER NAME
					QTR	SEC	TWP	RGE	CN			
42M C 30125440		DM	6.00 GPM	06/06/2019	SWNWSW	35	24N	58E	RI		GROUNDWATER	PANASUK, BRIEN
42M C 30125441		ST	5.00 GPM	06/06/2019	NENESW	35	24N	58E	RI		GROUNDWATER	PANASUK, BRIEN
42M W 30126988		ST		12/31/1912	NENE	1	23N	58E	RI	& UT	FIRST HAY CREEK	PANASUK, BRIEN
42M W 30127040		ST	6.00 GPM	12/31/1949	SWNWSW	35	24N	58E	RI		GROUNDWATER	PANASUK, BRIEN
42M W 30127048		ST		05/18/1908	E2SE	36	24N	58E	RI		FIRST HAY CREEK	PANASUK, BRIEN
42M W 30127052		ST	5.00 GPM	12/31/1963	S2SWSW	1	23N	58E	RI		GROUNDWATER	PANASUK, BRIEN
42M W 30127074		ST	5.00 GPM	12/31/1963	NWSENW	1	23N	58E	RI		GROUNDWATER	PANASUK, BRIEN
42M C 30162576		ST	9.00 GPM	12/11/2023	SENESE	34	24N	58E	RI		GROUNDWATER	PANASUK, BRIEN
42M C 30162576		DM	9.00 GPM	12/11/2023	SENESE	34	24N	58E	RI		GROUNDWATER	PANASUK, BRIEN

42M C 71251		DM	14.00 GPM	04/06/1989	SESW	24	22N	58E	RI		GROUNDWATER	PANASUK, LYLE

42M C 30125030		ST	10.00 GPM	05/30/2019	NENESW	3	23N	59E	RI		GROUNDWATER	PANASUK, TOBY A
42M C 30125030		DM	10.00 GPM	05/30/2019	NENESW	3	23N	59E	RI		GROUNDWATER	PANASUK, TOBY A
42M P 30125386		ST		06/06/2019	SESW	35	24N	58E	RI	UT	FIRST HAY CREEK	PANASUK, TOBY A
42M P 30125387		ST		06/06/2019	SWSW	35	24N	58E	RI	UT	FIRST HAY CREEK	PANASUK, TOBY A
42M P 30125392		ST		06/06/2019	SWSENE	34	24N	58E	RI	UT	FIRST HAY CREEK	PANASUK, TOBY A
42M P 30125395		ST		06/06/2019	SENE	1	23N	58E	RI	UT	FIRST HAY CREEK	PANASUK, TOBY A
42M C 30125434		ST	5.00 GPM	06/06/2019	SENE	1	23N	58E	RI		GROUNDWATER	PANASUK, TOBY A
42M C 30125435		ST	15.00 GPM	06/06/2019	SWSW	1	23N	58E	RI		GROUNDWATER	PANASUK, TOBY A
42M C 30125439		ST	5.00 GPM	06/06/2019	NESENE	34	24N	58E	RI		GROUNDWATER	PANASUK, TOBY A
42M C 30125440		DM	6.00 GPM	06/06/2019	SWNWSW	35	24N	58E	RI		GROUNDWATER	PANASUK, TOBY A
42M C 30125441		ST	5.00 GPM	06/06/2019	NENESW	35	24N	58E	RI		GROUNDWATER	PANASUK, TOBY A
42M W 30126988		ST		12/31/1912	NENE	1	23N	58E	RI	& UT	FIRST HAY CREEK	PANASUK, TOBY A
42M W 30127040		ST	6.00 GPM	12/31/1949	SWNWSW	35	24N	58E	RI		GROUNDWATER	PANASUK, TOBY A
42M W 30127048		ST		05/18/1908	E2SE	36	24N	58E	RI		FIRST HAY CREEK	PANASUK, TOBY A
42M W 30127052		ST	5.00 GPM	12/31/1963	S2SWSW	1	23N	58E	RI		GROUNDWATER	PANASUK, TOBY A
42M W 30127074		ST	5.00 GPM	12/31/1963	NWSENW	1	23N	58E	RI		GROUNDWATER	PANASUK, TOBY A
42M C 30162576		DM	9.00 GPM	12/11/2023	SENESE	34	24N	58E	RI		GROUNDWATER	PANASUK, TOBY A
42M C 30162576		ST	9.00 GPM	12/11/2023	SENESE	34	24N	58E	RI		GROUNDWATER	PANASUK, TOBY A
42M C 30162577		ST	9.00 GPM	12/11/2023	NENESW	3	23N	59E	RI		GROUNDWATER	PANASUK, TOBY A

DEPARTMENT OF NATURAL RESOURCES AND CONSERVATION

YELLOWSTONE RIVER, BELOW POWDER RIVER

BASIN 42M

INDEX OF CLAIMS BY OWNER, BY WATER RIGHT ID

TRIB Values: MP= Manmade Pit, NP=Natural Pit, SD=Secondary Diversion, SI=Subirrigation, SP=Spring, WS=Waste & Seepage, UT=Unnamed Tributary;

POD Indicator: &=Only First POD Listed

WATER RIGHT ID Values: (D, U, W, X) = Adjudication, (C, K, P, Q, R) = New Appropriations, (M) = Water Reservations

WATER RIGHT ID	LATE CLAIM	USE	FLOW RATE	ENFORCEABLE PRIORITY DATE	POINT OF DIVERSION					TRIB	SOURCE NAME	OWNER NAME
					QTR	SEC	TWP	RGE	CN			
42M C 30162577		DM	9.00 GPM	12/11/2023	NENESW	3	23N	59E	RI		GROUNDWATER	PANASUK, TOBY A
42M C 30125435		ST	15.00 GPM	06/06/2019	SWSW	1	23N	58E	RI		GROUNDWATER	PANASUK, ZANE R
42M W 30127052		ST	5.00 GPM	12/31/1963	S2SWSW	1	23N	58E	RI		GROUNDWATER	PANASUK, ZANE R
42M W 30127074		ST	5.00 GPM	12/31/1963	NWSENW	1	23N	58E	RI		GROUNDWATER	PANASUK, ZANE R
42M C 29107		DM	15.00 GPM	09/08/1980	E2NE	32	20N	58E	RI		GROUNDWATER	PAPKA, LEVI
42M C 29107		DM	15.00 GPM	09/08/1980	E2NE	32	20N	58E	RI		GROUNDWATER	PAPKA, MELISSA
42M C 28857		DM	10.00 GPM	08/25/1980	NESESW	27	16N	55E	DW		GROUNDWATER	PARENT, KATHIE
42M C 28857		DM	10.00 GPM	08/25/1980	NESESW	27	16N	55E	DW		GROUNDWATER	PARENT, SHAWN
42M C 30046444		ST	4.00 GPM	07/27/2009	NWNWSE	31	14N	59E	WI		GROUNDWATER	PARKER, JACLYN L
42M C 81305		CM	30.00 GPM	05/26/1992	NESESE	22	16N	55E	DW		GROUNDWATER	PARKER, JOSHUA A
42M C 61875		DM	7.00 GPM	07/07/1986	NENENE	23	23N	58E	RI		GROUNDWATER	PARTIN, JEFFREY L
42M C 71271		ST	6.00 GPM	05/05/1989	NENENE	23	23N	58E	RI		GROUNDWATER	PARTIN, JEFFREY L
42M C 71271		DM	6.00 GPM	05/05/1989	NENENE	23	23N	58E	RI		GROUNDWATER	PARTIN, JEFFREY L
42M W 164406		ST	11.00 GPM	12/31/1963	NENENE	23	23N	58E	RI	SP	BRORSON CREEK	PARTIN, JEFFREY L
42M C 30148640		DM	10.00 GPM	03/30/2020	NWNENE	22	23N	59E	RI		GROUNDWATER	PARTIN, LYLE
42M C 30148640		LG	10.00 GPM	03/30/2020	NWNENE	22	23N	59E	RI		GROUNDWATER	PARTIN, LYLE
42M C 30148640		DM	10.00 GPM	03/30/2020	NWNENE	22	23N	59E	RI		GROUNDWATER	PARTIN, MARILYN
42M C 30148640		LG	10.00 GPM	03/30/2020	NWNENE	22	23N	59E	RI		GROUNDWATER	PARTIN, MARILYN
42M C 61875		DM	7.00 GPM	07/07/1986	NENENE	23	23N	58E	RI		GROUNDWATER	PARTIN, RICHARD I
42M C 71271		ST	6.00 GPM	05/05/1989	NENENE	23	23N	58E	RI		GROUNDWATER	PARTIN, RICHARD I
42M C 71271		DM	6.00 GPM	05/05/1989	NENENE	23	23N	58E	RI		GROUNDWATER	PARTIN, RICHARD I
42M W 164406		ST	11.00 GPM	12/31/1963	NENENE	23	23N	58E	RI	SP	BRORSON CREEK	PARTIN, RICHARD I
42M W 49249		ST		04/30/1947	SENWNW	23	22N	57E	RI	UT	FOX CREEK, NORTH FORK	PARTIN, TIMOTHY T
42M W 49250		ST		11/21/1944	NESWSE	13	22N	57E	RI	UT	FOX CREEK, NORTH FORK	PARTIN, TIMOTHY T

DEPARTMENT OF NATURAL RESOURCES AND CONSERVATION

YELLOWSTONE RIVER, BELOW POWDER RIVER

BASIN 42M

INDEX OF CLAIMS BY OWNER, BY WATER RIGHT ID

TRIB Values: MP= Manmade Pit, NP=Natural Pit, SD=Secondary Diversion, SI=Subirrigation, SP=Spring, WS=Waste & Seepage, UT=Unnamed Tributary;

POD Indicator: &=Only First POD Listed

WATER RIGHT ID Values: (D, U, W, X) = Adjudication, (C, K, P, Q, R) = New Appropriations, (M) = Water Reservations

WATER RIGHT ID	LATE CLAIM	USE	FLOW RATE	ENFORCEABLE PRIORITY DATE	POINT OF DIVERSION					TRIB	SOURCE NAME	OWNER NAME
					QTR	SEC	TWP	RGE	CN			
42M C 61875		DM	7.00 GPM	07/07/1986	NENENE	23	23N	58E	RI		GROUNDWATER	PARTIN, TIMOTHY T
42M C 71271		DM	6.00 GPM	05/05/1989	NENENE	23	23N	58E	RI		GROUNDWATER	PARTIN, TIMOTHY T
42M C 71271		ST	6.00 GPM	05/05/1989	NENENE	23	23N	58E	RI		GROUNDWATER	PARTIN, TIMOTHY T
42M W 164406		ST	11.00 GPM	12/31/1963	NENENE	23	23N	58E	RI	SP	BRORSON CREEK	PARTIN, TIMOTHY T
42M W 163609		ST	10.00 GPM	12/31/1916	SWSESE	18	20N	53E	DW		GROUNDWATER	PASTURE CREEK INC
42M W 163610		MD	10.00 GPM	12/31/1916	SWSESE	18	20N	53E	DW		GROUNDWATER	PASTURE CREEK INC
42M W 163564		MD	20.00 GPM	12/31/1970	NESWNW	6	15N	55E	DW	SP	UPPER SEVENMILE CREEK	PATTERSON, PATRICIA M
42M W 163565		ST		12/31/1970	NESWNW	6	15N	55E	DW	SP	UPPER SEVENMILE CREEK	PATTERSON, PATRICIA M
42M C 101126		DM	10.00 GPM	09/16/1997	SWSESW	21	21N	58E	RI		GROUNDWATER	PATTON, NICHOLE J
42M C 101126		LG	10.00 GPM	09/16/1997	SWSESW	21	21N	58E	RI		GROUNDWATER	PATTON, NICHOLE J
42M C 29817		DM	10.00 GPM	10/10/1980	NESENW	30	20N	57E	RI		GROUNDWATER	PAUL, ARDIS M
42M C 29817		DM	10.00 GPM	10/10/1980	NESENW	30	20N	57E	RI		GROUNDWATER	PAUL, CARL M
42M P 3350		ST		08/16/1974	NWNESW	18	23N	59E	RI	UT	HAY CREEK	PEDERSEN, CLARENCE H
42M C 11292		DM	8.00 GPM	02/09/1977	SWSWNW	1	16N	55E	DW		GROUNDWATER	PEDERSON, MARI E
42M W 30120958		ST	5.00 GPM	12/01/1961	NESESW	6	15N	54E	DW		GROUNDWATER	PEDERSON, PAULINE J TRUST
42M W 30120959		ST		12/31/1910	NENESE	8	15N	54E	DW	SP	SAND CREEK	PEDERSON, PAULINE J TRUST
42M C 11292		DM	8.00 GPM	02/09/1977	SWSWNW	1	16N	55E	DW		GROUNDWATER	PEDERSON, ROLAND S
42M C 30046681		LG	4.00 GPM	07/28/2009	NENENW	29	12N	52E	PI		GROUNDWATER	PEHL, BEN
42M C 30046681		ST	4.00 GPM	07/28/2009	NENENW	29	12N	52E	PI		GROUNDWATER	PEHL, BEN
42M C 30046681		DM	4.00 GPM	07/28/2009	NENENW	29	12N	52E	PI		GROUNDWATER	PEHL, BEN
42M C 30046681		OP	4.00 GPM	07/28/2009	NENENW	29	12N	52E	PI		GROUNDWATER	PEHL, BEN
42M C 30046681		ST	4.00 GPM	07/28/2009	NENENW	29	12N	52E	PI		GROUNDWATER	PEHL, RITA
42M C 30046681		LG	4.00 GPM	07/28/2009	NENENW	29	12N	52E	PI		GROUNDWATER	PEHL, RITA
42M C 30046681		DM	4.00 GPM	07/28/2009	NENENW	29	12N	52E	PI		GROUNDWATER	PEHL, RITA

DEPARTMENT OF NATURAL RESOURCES AND CONSERVATION

YELLOWSTONE RIVER, BELOW POWDER RIVER

BASIN 42M

INDEX OF CLAIMS BY OWNER, BY WATER RIGHT ID

TRIB Values: MP= Manmade Pit, NP=Natural Pit, SD=Secondary Diversion, SI=Subirrigation, SP=Spring, WS=Waste & Seepage, UT=Unnamed Tributary;

POD Indicator: &=Only First POD Listed

WATER RIGHT ID Values: (D, U, W, X) = Adjudication, (C, K, P, Q, R) = New Appropriations, (M) = Water Reservations

WATER RIGHT ID	LATE CLAIM	USE	FLOW RATE	ENFORCEABLE PRIORITY DATE	POINT OF DIVERSION					TRIB	SOURCE NAME	OWNER NAME
					QTR	SEC	TWP	RGE	CN			
42M C 30046681		OP	4.00 GPM	07/28/2009	NENENW	29	12N	52E	PI		GROUNDWATER	PEHL, RITA
42M W 154287		IR	153.00 GPM	09/09/1968	NWSENW	14	12N	51E	PI	UT	ASH CREEK	PEHRSON, DENNIS C
42M W 154288		IR	255.00 GPM	03/19/1963	NENESW	14	12N	51E	PI	UT	ASH CREEK	PEHRSON, DENNIS C
42M W 154287		IR	153.00 GPM	09/09/1968	NWSENW	14	12N	51E	PI	UT	ASH CREEK	PEHRSON, RANDI JOY
42M W 154288		IR	255.00 GPM	03/19/1963	NENESW	14	12N	51E	PI	UT	ASH CREEK	PEHRSON, RANDI JOY
42M C 12803		CM	3.00 GPM	05/13/1977	SE	34	13N	52E	PI		GROUNDWATER	PELTON, COLIN LIVING TRUST
42M C 12803		DM	3.00 GPM	05/13/1977	SE	34	13N	52E	PI		GROUNDWATER	PELTON, COLIN LIVING TRUST
42M C 17681		DM	10.00 GPM	02/09/1978	SE	34	13N	52E	PI		GROUNDWATER	PELTON, COLIN LIVING TRUST
42M C 14636		DM	15.00 GPM	08/11/1977	SESE	33	16N	55E	DW		GROUNDWATER	PENA, KENNETH J
42M C 59500		DM	12.00 GPM	05/10/1985	SENE	6	22N	57E	RI		GROUNDWATER	PENNINGTON, CHARLIE
42M C 59500		DM	12.00 GPM	05/10/1985	SENE	6	22N	57E	RI		GROUNDWATER	PENNINGTON, MCKEN-ZE
42M W 127975		DM	10.00 GPM	12/31/1917	NENENW	21	12N	51E	PI		GROUNDWATER	PEREIRA, MICHELE D
42M W 168996		DM	5.00 GPM	04/05/1947	SENE	32	23N	59E	RI		GROUNDWATER	PEREZ, MARTIN S
42M C 13629		DM	20.00 GPM	06/23/1977	SWSWSW	28	23N	59E	RI		GROUNDWATER	PERKINS, CLINT D
42M C 13629		DM	20.00 GPM	06/23/1977	SWSWSW	28	23N	59E	RI		GROUNDWATER	PERKINS, LILY L
42M W 19542		ST		07/01/1938	SENESE	13	12N	58E	WI	UT	HORSE CREEK	PETERMANN FAMILY REVOCABLE TRUST
42M W 19543		ST		08/31/1937	SWSESE	18	12N	59E	WI		HORSE CREEK	PETERMANN FAMILY REVOCABLE TRUST
42M W 19544		ST		08/31/1938	SENE	18	12N	59E	WI	UT	HORSE CREEK	PETERMANN FAMILY REVOCABLE TRUST
42M W 19545		ST		06/16/1970	NWSENW	17	12N	59E	WI	UT	HORSE CREEK	PETERMANN FAMILY REVOCABLE TRUST
42M C 4808		ST	3.00 GPM	02/10/1975	NENWSE	4	12N	58E	WI		GROUNDWATER	PETERMANN RANCH INC
42M W 154430		ST		12/31/1932	NESENW	8	12N	58E	WI	SP	GIBSON DITCH	PETERMANN RANCH INC
42M W 154431		ST		12/31/1931	SWNWSE	15	12N	58E	WI	SP	CEDAR CREEK	PETERMANN RANCH INC
42M W 154432		ST	7.00 GPM	12/31/1957	NWNENE	16	12N	58E	WI		GROUNDWATER	PETERMANN RANCH INC
42M W 154433		ST		06/01/1964	NESE	10	12N	58E	WI	UT	HORSE CREEK	PETERMANN RANCH INC

DEPARTMENT OF NATURAL RESOURCES AND CONSERVATION

YELLOWSTONE RIVER, BELOW POWDER RIVER

BASIN 42M

INDEX OF CLAIMS BY OWNER, BY WATER RIGHT ID

TRIB Values: MP= Manmade Pit, NP=Natural Pit, SD=Secondary Diversion, SI=Subirrigation, SP=Spring, WS=Waste & Seepage, UT=Unnamed Tributary;

POD Indicator: &=Only First POD Listed

WATER RIGHT ID Values: (D, U, W, X) = Adjudication, (C, K, P, Q, R) = New Appropriations, (M) = Water Reservations

WATER RIGHT ID	LATE CLAIM	USE	FLOW RATE	ENFORCEABLE PRIORITY DATE	POINT OF DIVERSION					TRIB	SOURCE NAME	OWNER NAME
					QTR	SEC	TWP	RGE	CN			
42M W 154435		ST		06/01/1953	NENWNE	10	12N	58E	WI	UT	HORSE CREEK	PETERMANN RANCH INC
42M W 154436		ST	3.00 GPM	12/31/1947	NESESE	7	12N	59E	WI		GROUNDWATER	PETERMANN RANCH INC
42M W 154437		ST		12/31/1948	NW	4	12N	58E	WI	UT	HORSE CREEK	PETERMANN RANCH INC
42M W 154438		ST		09/30/1945	SWSESW	17	12N	58E	WI	UT	CEDAR CREEK	PETERMANN RANCH INC
42M W 154439		ST		05/01/1942	NWNENE	16	12N	58E	WI	UT	CEDAR CREEK	PETERMANN RANCH INC
42M W 154440		ST	4.00 GPM	12/31/1931	NWSENE	16	12N	58E	WI	SP	CEDAR CREEK	PETERMANN RANCH INC
42M W 154441		ST	4.50 GPM	12/31/1931	SENWNW	10	12N	58E	WI	SP	HORSE CREEK	PETERMANN RANCH INC
42M W 154442		ST	2.00 GPM	12/31/1931	SWSWNW	14	12N	58E	WI	SP	CEDAR CREEK	PETERMANN RANCH INC
42M W 154443		ST	2.50 GPM	11/12/1971	SWSWSW	9	12N	58E	WI		GROUNDWATER	PETERMANN RANCH INC
42M W 154444		DM	7.00 GPM	12/31/1957	NWNENE	16	12N	58E	WI		GROUNDWATER	PETERMANN RANCH INC
42M W 154445		ST		05/15/1964	SWNWNW	19	12N	59E	WI	UT	HORSE CREEK	PETERMANN, ROBERT A
42M W 154446		ST		10/15/1932	SWNWNW	20	12N	59E	WI	SP	HORSE CREEK	PETERMANN, ROBERT A
42M W 154447		ST	2.50 GPM	03/28/1962	SENENW	19	12N	59E	WI		GROUNDWATER	PETERMANN, ROBERT A
42M W 154448		ST		12/31/1913	SWSWSW	14	12N	58E	WI	SP	CEDAR CREEK	PETERMANN, ROBERT A
42M C 33816		DM	30.00 GPM	06/16/1981	E2NW	34	16N	55E	DW		GROUNDWATER	PETERS, MARY A
42M C 30065804		CM	20.00 GPM	03/20/2013	SWSE	12	23N	58E	RI		GROUNDWATER	PETERSEN, J K INC
42M W 30121931		ST	10.00 GPM	01/01/1907	SWNWNW	22	23N	59E	RI		GROUNDWATER	PETERSEN, J K INC
42M W 30121932		DM	5.00 GPM	01/01/1907	NWSWNW	22	23N	59E	RI		GROUNDWATER	PETERSEN, J K INC
42M W 30121933		ST	7.00 GPM	01/01/1910	SWNWSE	20	23N	59E	RI		GROUNDWATER	PETERSEN, J K INC
42M W 30121934		DM	7.00 GPM	01/01/1910	SWNWSE	20	23N	59E	RI		GROUNDWATER	PETERSEN, J K INC
42M W 30121936		ST	8.00 GPM	12/03/1968	SESESE	18	23N	59E	RI		GROUNDWATER	PETERSEN, J K INC
42M W 30121937		ST	1.00 GPM	01/01/1912	SENWNE	20	23N	59E	RI	SP	YELLOWSTONE RIVER	PETERSEN, J K INC
42M W 30121938		ST	7.00 GPM	09/04/1907	NWNWNE	18	23N	59E	RI		GROUNDWATER	PETERSEN, J K INC
42M C 30122210		ST	24.00 GPM	01/28/2019	SENESE	20	23N	59E	RI		GROUNDWATER	PETERSEN, J K INC
42M C 1321		DM	13.00 GPM	01/15/1974	NWNW	29	23N	59E	RI		GROUNDWATER	PETERSEN, JAMES K
42M P 7014		IR	399.43 GPM	03/01/1974	SWNWNE	27	14N	54E	DW		YELLOWSTONE RIVER	PETERSON, ALICE J
42M W 20470		IR	2.23 CFS	05/01/1961	SENWNE	27	14N	54E	DW		YELLOWSTONE RIVER	PETERSON, ALICE J

DEPARTMENT OF NATURAL RESOURCES AND CONSERVATION

YELLOWSTONE RIVER, BELOW POWDER RIVER

BASIN 42M

INDEX OF CLAIMS BY OWNER, BY WATER RIGHT ID

TRIB Values: MP= Manmade Pit, NP=Natural Pit, SD=Secondary Diversion, SI=Subirrigation, SP=Spring, WS=Waste & Seepage, UT=Unnamed Tributary;

POD Indicator: &=Only First POD Listed

WATER RIGHT ID Values: (D, U, W, X) = Adjudication, (C, K, P, Q, R) = New Appropriations, (M) = Water Reservations

WATER RIGHT ID	LATE CLAIM	USE	FLOW RATE	ENFORCEABLE PRIORITY DATE	POINT OF DIVERSION					TRIB	SOURCE NAME	OWNER NAME
					QTR	SEC	TWP	RGE	CN			
42M W 30118712		DM	11.00 GPM	12/31/1960	NWSWSW	22	14N	54E	DW		GROUNDWATER	PETERSON, ALICE J
42M W 30118713		ST	11.00 GPM	12/31/1960	NWSWSW	22	14N	54E	DW		GROUNDWATER	PETERSON, ALICE J
42M W 12788		MD	10.00 GPM	05/31/1910	NWNWNE	10	18N	52E	DW		GROUNDWATER	PETERSON, BRYAN A
42M W 12789		ST	10.00 GPM	05/31/1910	NWNWNE	10	18N	52E	DW		GROUNDWATER	PETERSON, BRYAN A
42M P 7014		IR	399.43 GPM	03/01/1974	SWNWNE	27	14N	54E	DW		YELLOWSTONE RIVER	PETERSON, CHARLES J
42M W 20470		IR	2.23 CFS	05/01/1961	SEWNWNE	27	14N	54E	DW		YELLOWSTONE RIVER	PETERSON, CHARLES J
42M W 30118712		DM	11.00 GPM	12/31/1960	NWSWSW	22	14N	54E	DW		GROUNDWATER	PETERSON, CHARLES J
42M W 30118713		ST	11.00 GPM	12/31/1960	NWSWSW	22	14N	54E	DW		GROUNDWATER	PETERSON, CHARLES J
42M C 30065413		ST	15.00 GPM	01/30/2013	SESE	9	19N	59E	RI		GROUNDWATER	PETERSON, DALE
42M C 38415		DM	10.00 GPM	12/03/1981	SENNW	9	22N	59E	RI		GROUNDWATER	PETERSON, GAIL
42M W 129208		ST		04/30/1947	NWSENE	27	12N	53E	PI	UT	PLUM COULEE	PETERSON, GRANT
42M W 30145088		ST	10.00 GPM	01/01/1944	NENWSE	31	12N	55E	PI		GROUNDWATER	PETERSON, GRANT
42M C 30148596		ST	12.00 GPM	03/12/2020	NESWNE	27	12N	53E	PI		GROUNDWATER	PETERSON, GRANT
42M C 30148596		LG	12.00 GPM	03/12/2020	NESWNE	27	12N	53E	PI		GROUNDWATER	PETERSON, GRANT
42M C 30148596		DM	12.00 GPM	03/12/2020	NESWNE	27	12N	53E	PI		GROUNDWATER	PETERSON, GRANT
42M W 12788		MD	10.00 GPM	05/31/1910	NWNWNE	10	18N	52E	DW		GROUNDWATER	PETERSON, RICHARD W
42M W 12789		ST	10.00 GPM	05/31/1910	NWNWNE	10	18N	52E	DW		GROUNDWATER	PETERSON, RICHARD W
42M C 44158		DM	5.00 GPM	03/23/1982	SE	16	12N	51E	PI		GROUNDWATER	PETERSON, SHELLEY M
42M W 129208		ST		04/30/1947	NWSENE	27	12N	53E	PI	UT	PLUM COULEE	PETERSON, TRACEY
42M W 154163		ST		03/05/1947	SWNWSW	29	12N	54E	PI		SPRING CREEK	PETERSON, TRACEY
42M W 154164		ST		07/18/1952	SENWSW	29	12N	54E	PI	UT	SPRING CREEK	PETERSON, TRACEY
42M C 30148596		ST	12.00 GPM	03/12/2020	NESWNE	27	12N	53E	PI		GROUNDWATER	PETERSON, TRACEY
42M C 30148596		LG	12.00 GPM	03/12/2020	NESWNE	27	12N	53E	PI		GROUNDWATER	PETERSON, TRACEY
42M C 30148596		DM	12.00 GPM	03/12/2020	NESWNE	27	12N	53E	PI		GROUNDWATER	PETERSON, TRACEY
42M C 5700		ST	10.00 GPM	06/13/1975	NWNW	2	20N	58E	RI		GROUNDWATER	PETERSON, VERNON E

DEPARTMENT OF NATURAL RESOURCES AND CONSERVATION

YELLOWSTONE RIVER, BELOW POWDER RIVER

BASIN 42M

INDEX OF CLAIMS BY OWNER, BY WATER RIGHT ID

TRIB Values: MP= Manmade Pit, NP=Natural Pit, SD=Secondary Diversion, SI=Subirrigation, SP=Spring, WS=Waste & Seepage, UT=Unnamed Tributary;

POD Indicator: &=Only First POD Listed

WATER RIGHT ID Values: (D, U, W, X) = Adjudication, (C, K, P, Q, R) = New Appropriations, (M) = Water Reservations

WATER RIGHT ID	LATE CLAIM	USE	FLOW RATE	ENFORCEABLE PRIORITY DATE	POINT OF DIVERSION					TRIB	SOURCE NAME	OWNER NAME
					QTR	SEC	TWP	RGE	CN			
42M W 28140		ST		06/01/1918	SW	8	12N	51E	PI &		YELLOWSTONE RIVER	PETERSON-LOHSE, LINDA M
42M W 102462		DM	3.50 GPM	12/31/1950	NWNWNW	29	16N	56E	DW		GROUNDWATER	PETERSON-LOHSE, LINDA M
42M P 7898		IR	13.36 CFS	04/02/1976	SWSWNE	13	16N	53E	DW		UPPER SEVENMILE CREEK	PEUSE, DALLAS
42M P 7898		IR	13.36 CFS	04/02/1976	SWSWNE	13	16N	53E	DW		UPPER SEVENMILE CREEK	PEUSE, RANDY
42M P 7898		IR	13.36 CFS	04/02/1976	SWSWNE	13	16N	53E	DW		UPPER SEVENMILE CREEK	PEUSE, RICK
42M C 102756		LG	15.00 GPM	09/24/1997	NENESE	3	15N	55E	DW		GROUNDWATER	PEW, KEVIN
42M C 102756		DM	15.00 GPM	09/24/1997	NENESE	3	15N	55E	DW		GROUNDWATER	PEW, KEVIN
42M C 8094		DM	3.00 GPM	04/26/1976		25	18N	56E	DW		GROUNDWATER	PEYATT, WILLIE M
42M C 16257		DM	21.00 GPM	11/16/1977		25	18N	56E	DW		GROUNDWATER	PEYATT, WILLIE M
42M C 16257		ST	21.00 GPM	11/16/1977		25	18N	56E	DW		GROUNDWATER	PEYATT, WILLIE M
42M W 173508		MD	30.00 GPM	03/04/1959	NESESW	16	12N	51E	PI		GROUNDWATER	PFIEFLE, GARY
42M W 173508		MD	30.00 GPM	03/04/1959	NESESW	16	12N	51E	PI		GROUNDWATER	PFIEFLE, LOIS
42M W 1705		IR		05/26/1961	NENWNW	14	16N	51E	DW		CLEAR CREEK	PHALEN, BOB J
42M C 7991		ST	5.00 GPM	04/13/1976	NENWNW	32	17N	51E	DW		GROUNDWATER	PHALEN, BOB J
42M C 99037		ST	5.00 GPM	08/01/1996	SWSESE	28	17N	51E	DW		GROUNDWATER	PHALEN, BOB J
42M C 99038		ST	10.00 GPM	08/01/1996	SWSESW	30	17N	51E	DW		GROUNDWATER	PHALEN, BOB J
42M C 111433		ST	10.00 GPM	09/27/2000	NENW	32	17N	51E	DW		GROUNDWATER	PHALEN, BOB J
42M W 215781	B	ST		06/30/1973	NWNESE	29	17N	51E	DW		UPPER SEVENMILE CREEK, TIMBER FORK	PHALEN, BOB J
42M W 215782	B	ST		06/30/1973	SENENW	33	17N	51E	DW	UT	UPPER SEVENMILE CREEK, TIMBER FORK	PHALEN, BOB J
42M P 30024603		ST		10/03/2006	SENWNW	3	16N	51E	DW	UT	CLEAR CREEK	PHALEN, BOB J
42M C 30024637		ST	10.00 GPM	10/03/2006	NENW	32	17N	51E	DW		GROUNDWATER	PHALEN, BOB J
42M C 30024638		ST	10.00 GPM	10/03/2006	SWSESW	30	17N	51E	DW		GROUNDWATER	PHALEN, BOB J
42M W 30133638		ST	10.00 GPM	12/31/1940	SENENW	14	16N	51E	DW		GROUNDWATER	PHALEN, BOB J
42M W 1705		IR		05/26/1961	NENWNW	14	16N	51E	DW		CLEAR CREEK	PHALEN, CONNIE J

DEPARTMENT OF NATURAL RESOURCES AND CONSERVATION

YELLOWSTONE RIVER, BELOW POWDER RIVER

BASIN 42M

INDEX OF CLAIMS BY OWNER, BY WATER RIGHT ID

TRIB Values: MP= Manmade Pit, NP=Natural Pit, SD=Secondary Diversion, SI=Subirrigation, SP=Spring, WS=Waste & Seepage, UT=Unnamed Tributary;

POD Indicator: &=Only First POD Listed

WATER RIGHT ID Values: (D, U, W, X) = Adjudication, (C, K, P, Q, R) = New Appropriations, (M) = Water Reservations

WATER RIGHT ID	LATE CLAIM	USE	FLOW RATE	ENFORCEABLE PRIORITY DATE	POINT OF DIVERSION					TRIB	SOURCE NAME	OWNER NAME
					QTR	SEC	TWP	RGE	CN			
42M C 7991		ST	5.00 GPM	04/13/1976	NENWNW	32	17N	51E	DW		GROUNDWATER	PHALEN, CONNIE J
42M C 99037		ST	5.00 GPM	08/01/1996	SWSESE	28	17N	51E	DW		GROUNDWATER	PHALEN, CONNIE J
42M C 99038		ST	10.00 GPM	08/01/1996	SWSESW	30	17N	51E	DW		GROUNDWATER	PHALEN, CONNIE J
42M C 111433		ST	10.00 GPM	09/27/2000	NENW	32	17N	51E	DW		GROUNDWATER	PHALEN, CONNIE J
42M W 215781	B	ST		06/30/1973	NWNESE	29	17N	51E	DW		UPPER SEVENMILE CREEK, TIMBER FORK	PHALEN, CONNIE J
42M W 215782	B	ST		06/30/1973	SENENW	33	17N	51E	DW	UT	UPPER SEVENMILE CREEK, TIMBER FORK	PHALEN, CONNIE J
42M P 30024603		ST		10/03/2006	SENWNW	3	16N	51E	DW	UT	CLEAR CREEK	PHALEN, CONNIE J
42M C 30024637		ST	10.00 GPM	10/03/2006	NENW	32	17N	51E	DW		GROUNDWATER	PHALEN, CONNIE J
42M C 30024638		ST	10.00 GPM	10/03/2006	SWSESW	30	17N	51E	DW		GROUNDWATER	PHALEN, CONNIE J
42M W 30133638		ST	10.00 GPM	12/31/1940	SENENW	14	16N	51E	DW		GROUNDWATER	PHALEN, CONNIE J
42M C 6911		ST	20.00 GPM	11/19/1975	NW	32	14N	56E	DW		GROUNDWATER	PHELPS, FLEMING
42M W 163595		ST		12/31/1936	SE	17	15N	54E	DW	SP	SAND CREEK	PHILLIPS, JOHN L
42M C 27280		ST	9.00 GPM	04/14/1980	SESENE	12	17N	55E	DW		GROUNDWATER	PHILLIPS, RORY
42M C 30018176		DM		12/07/2005	SESENE	12	17N	55E	DW		GROUNDWATER	PHILLIPS, RORY
42M C 30018176		ST		12/07/2005	SESENE	12	17N	55E	DW		GROUNDWATER	PHILLIPS, RORY
42M W 176995		ST	6.00 GPM	06/15/1937	SENWSW	26	16N	49E	PI		GROUNDWATER	PHIPPS, STEVEN
42M W 176995		ST	6.00 GPM	06/15/1937	SENWSW	26	16N	49E	PI		GROUNDWATER	PHIPPS, TENEIL
42M C 2666		ST	7.00 GPM	06/21/1974	SENE	9	14N	56E	DW		GROUNDWATER	PIELOCH, MARK J
42M P 5386		ST		04/25/1975	SENWSW	4	14N	56E	DW		SURFACE WATER	PIELOCH, MARK J
42M W 20469		ST		12/31/1955	NWSESE	18	14N	57E	DW	UT	FRANK CREEK	PIELOCH, MARK J
42M C 30045685		ST	20.00 GPM	04/13/2009	SENWNE	9	15N	56E	DW		GROUNDWATER	PIELOCH, MARK J
42M C 66281		DM	12.00 GPM	06/07/1988	SWNWNW	12	22N	58E	RI		GROUNDWATER	PIERCE, EDWARD L
42M C 66281		DM	12.00 GPM	06/07/1988	SWNWNW	12	22N	58E	RI		GROUNDWATER	PIERCE, MARIE A
42M C 79036		CM	10.00 GPM	09/04/1991	NWNENW	4	15N	55E	DW &		GROUNDWATER	PIERCE, MARY LOU

DEPARTMENT OF NATURAL RESOURCES AND CONSERVATION

YELLOWSTONE RIVER, BELOW POWDER RIVER

BASIN 42M

INDEX OF CLAIMS BY OWNER, BY WATER RIGHT ID

TRIB Values: MP= Manmade Pit, NP=Natural Pit, SD=Secondary Diversion, SI=Subirrigation, SP=Spring, WS=Waste & Seepage, UT=Unnamed Tributary;

POD Indicator: &=Only First POD Listed

WATER RIGHT ID Values: (D, U, W, X) = Adjudication, (C, K, P, Q, R) = New Appropriations, (M) = Water Reservations

WATER RIGHT ID	LATE CLAIM	USE	FLOW RATE	ENFORCEABLE PRIORITY DATE	POINT OF DIVERSION					TRIB	SOURCE NAME	OWNER NAME
					QTR	SEC	TWP	RGE	CN			
42M C 79036		CM	10.00 GPM	09/04/1991	NWNENW	4	15N	55E	DW &		GROUNDWATER	PIERCE, RAYMOND
42M C 30152766		DM									GROUNDWATER	PIKE, DAN
42M C 30152766		ST									GROUNDWATER	PIKE, DAN
42M C 30152766		ST									GROUNDWATER	PIKE, JEFFIE
42M C 30152766		DM									GROUNDWATER	PIKE, JEFFIE
42M C 32888		CM	50.00 GPM	08/03/1982	NWNWNE	34	16N	55E	DW		GROUNDWATER	PINNACLE ESTATES OF GLENDIVE LLC
42M C 46654		ST	5.00 GPM	04/26/1982	NWNESE	11	17N	54E	DW		GROUNDWATER	PIRRIE INC
42M C 46655		ST	3.00 GPM	04/26/1982	NWNENW	11	17N	54E	DW		GROUNDWATER	PIRRIE INC
42M C 46656		ST	5.00 GPM	04/26/1982	NWSWNW	7	17N	55E	DW		GROUNDWATER	PIRRIE INC
42M C 46657		ST	2.00 GPM	04/26/1982	NENENW	11	17N	54E	DW		GROUNDWATER	PIRRIE INC
42M W 162513		ST	3.00 GPM	04/05/1959	SENESE	11	17N	54E	DW		GROUNDWATER	PIRRIE INC
42M W 162514		ST		12/31/1930	NWNENW	12	17N	54E	DW	UT	LOWER SEVENMILE CREEK	PIRRIE INC
42M W 162515		ST		12/31/1920	S2	13	17N	54E	DW &		THREEMILE CREEK	PIRRIE INC
42M W 162516		ST	1.00 GPM	04/05/1959	NENESE	14	17N	54E	DW	SP	THREEMILE CREEK	PIRRIE INC
42M W 162517		ST		12/31/1938	SENWSW	23	17N	54E	DW	UT	DEER CREEK	PIRRIE INC
42M W 162518		ST		12/31/1952	SWNESE	23	17N	54E	DW	UT	DEER CREEK	PIRRIE INC
42M C 3729		DM	20.00 GPM	09/24/1974	SENE	14	17N	54E	DW		GROUNDWATER	PIRRIE, DON A
42M C 3731		ST	20.00 GPM	09/24/1974	SENE	14	17N	54E	DW		GROUNDWATER	PIRRIE, DON A
42M C 3729		DM	20.00 GPM	09/24/1974	SENE	14	17N	54E	DW		GROUNDWATER	PIRRIE, MARY H
42M C 3731		ST	20.00 GPM	09/24/1974	SENE	14	17N	54E	DW		GROUNDWATER	PIRRIE, MARY H
42M W 174320		MD	15.00 GPM	11/29/1966	NESWSE	16	12N	51E	PI		GROUNDWATER	PISK, GERALD K
42M W 174320		MD	15.00 GPM	11/29/1966	NESWSE	16	12N	51E	PI		GROUNDWATER	PISK, JOHN
42M C 54842		ST	25.00 GPM	11/22/1983	NWSWSW	25	14N	51E	PI		GROUNDWATER	PISK, KAY M
42M W 100574		CM	30.00 GPM	12/31/1915	NESESW	16	12N	51E	PI		GROUNDWATER	PISK, KAY M
42M C 30007475		ST		05/09/2003	NWSWSW	25	14N	51E	PI		GROUNDWATER	PISK, KAY M

DEPARTMENT OF NATURAL RESOURCES AND CONSERVATION

YELLOWSTONE RIVER, BELOW POWDER RIVER

BASIN 42M

INDEX OF CLAIMS BY OWNER, BY WATER RIGHT ID

TRIB Values: MP= Manmade Pit, NP=Natural Pit, SD=Secondary Diversion, SI=Subirrigation, SP=Spring, WS=Waste & Seepage, UT=Unnamed Tributary;

POD Indicator: &=Only First POD Listed

WATER RIGHT ID Values: (D, U, W, X) = Adjudication, (C, K, P, Q, R) = New Appropriations, (M) = Water Reservations

WATER RIGHT ID	LATE CLAIM	USE	FLOW RATE	ENFORCEABLE PRIORITY DATE	POINT OF DIVERSION					TRIB	SOURCE NAME	OWNER NAME
					QTR	SEC	TWP	RGE	CN			
42M C 30018651		ST		01/03/2006	NENWSW	23	14N	51E	PI		GROUNDWATER	PISK, KAY M
42M W 174320		MD	15.00 GPM	11/29/1966	NESWSE	16	12N	51E	PI		GROUNDWATER	PISK, SHARON J
42M W 100574		CM	30.00 GPM	12/31/1915	NESESW	16	12N	51E	PI		GROUNDWATER	PISK, TOM D
42M C 30025642		DM		12/19/2006	SESW	16	12N	51E	PI		GROUNDWATER	PLANN IRREVOCABLE TRUST
42M C 30025646		DM		12/19/2006	SESW	16	12N	51E	PI		GROUNDWATER	PLANN IRREVOCABLE TRUST
42M C 12673		DM	20.00 GPM	05/06/1977	NESWSW	16	12N	51E	PI		GROUNDWATER	PLANN, ELZA A
42M C 30158731		DM	5.00 GPM	10/31/2022	SESWSE	28	16N	55E	DW		GROUNDWATER	PLATTENBERGER, KAYLEE
42M W 3125		DM	10.00 GPM	12/31/1947	NESESE	26	22N	57E	RI		GROUNDWATER	POFF, LARRY
42M W 3126		ST		06/15/1937	N2N2	2	21N	57E	RI		FOX CREEK	POFF, LARRY
42M C 4135		DM	15.00 GPM	11/12/1974	NENW	34	16N	55E	DW		GROUNDWATER	POHRIBNAK, VICTOR E
42M C 15452		DM	20.00 GPM	10/06/1977	SWSESE	16	12N	51E	PI		GROUNDWATER	POMEROY, FERN
42M C 16837		DM	6.00 GPM	01/04/1978	SWNENE	18	15N	55E	DW		GROUNDWATER	POMYGALSKI, GLEN J
42M C 69295		DM	9.00 GPM	11/01/1988	SWNENE	18	15N	55E	DW		GROUNDWATER	POMYGALSKI, GLEN J
42M C 12200		ST	75.00 GPM	04/12/1977	NWSWSW	18	25N	59E	RI		GROUNDWATER	PONTORIERO, CHARLENE K
42M C 12200		DM	75.00 GPM	04/12/1977	NWSWSW	18	25N	59E	RI		GROUNDWATER	PONTORIERO, CHARLENE K
42M C 12200		DM	75.00 GPM	04/12/1977	NWSWSW	18	25N	59E	RI		GROUNDWATER	PONTORIERO, GUY R
42M C 12200		ST	75.00 GPM	04/12/1977	NWSWSW	18	25N	59E	RI		GROUNDWATER	PONTORIERO, GUY R
42M W 20855		ST	12.00 GPM	09/30/1956	NENENE	25	10N	58E	FA		GROUNDWATER	POPPE CATTLE COMPANY LLC
42M P 24481		ST		09/05/1979	NESE	2	9N	58E	FA	UT	UNNAMED TRIBUTARY OF SOUTH FORK CABIN CREEK	POPPE CATTLE COMPANY LLC
42M R 76837		IR		12/15/1978	S2N2NE	12	9N	58E	FA	UT	CABIN CREEK	POPPE CATTLE COMPANY LLC
42M R 76852		IR	3,000.00 GPM	12/15/1978	NWNENE	12	9N	58E	FA		CABIN CREEK	POPPE CATTLE COMPANY LLC
42M R 83598		IR	3,000.00 GPM	12/15/1978	NWNENE	12	9N	58E	FA		CABIN CREEK	POPPE CATTLE COMPANY LLC
42M R 83599		IR		12/15/1978	S2N2NE	12	9N	58E	FA	UT	CABIN CREEK	POPPE CATTLE COMPANY LLC

DEPARTMENT OF NATURAL RESOURCES AND CONSERVATION

YELLOWSTONE RIVER, BELOW POWDER RIVER

BASIN 42M

INDEX OF CLAIMS BY OWNER, BY WATER RIGHT ID

TRIB Values: MP= Manmade Pit, NP=Natural Pit, SD=Secondary Diversion, SI=Subirrigation, SP=Spring, WS=Waste & Seepage, UT=Unnamed Tributary;

POD Indicator: &=Only First POD Listed

WATER RIGHT ID Values: (D, U, W, X) = Adjudication, (C, K, P, Q, R) = New Appropriations, (M) = Water Reservations

WATER RIGHT ID	LATE CLAIM	USE	FLOW RATE	ENFORCEABLE PRIORITY DATE	POINT OF DIVERSION					TRIB	SOURCE NAME	OWNER NAME
					QTR	SEC	TWP	RGE	CN			
42M W 102913		ST		12/31/1948	SWNESE	1	9N	58E	FA	UT	CABIN CREEK	POPPE CATTLE COMPANY LLC
42M C 30011994		ST		08/24/2004	NENENE	25	10N	58E	FA		GROUNDWATER	POPPE CATTLE COMPANY LLC
42M C 30022799		ST		02/07/2006	NENENE	25	10N	58E	FA		GROUNDWATER	POPPE CATTLE COMPANY LLC
42M P 8023		IR	1.11 CFS	04/14/1976	NWNWSE	27	12N	55E	PI		CABIN CREEK	POPPE LAND & LIVESTOCK LLC
42M P 8024		IR	1.11 CFS	04/14/1976	SEWNNE	27	12N	55E	PI		CABIN CREEK	POPPE LAND & LIVESTOCK LLC
42M P 27910		ST	3.00 GPM	07/01/1980	NWNENE	26	12N	55E	PI		GROUNDWATER	POPPE LAND & LIVESTOCK LLC
42M P 52548		DM	5.00 GPM	09/07/1983	NWNWNW	26	12N	55E	PI		GROUNDWATER	POPPE LAND & LIVESTOCK LLC
42M P 52548		ST	5.00 GPM	09/07/1983	NWNWNW	26	12N	55E	PI		GROUNDWATER	POPPE LAND & LIVESTOCK LLC
42M W 129195		DM	15.00 GPM	03/31/1915	SWNWNW	26	12N	55E	PI		GROUNDWATER	POPPE LAND & LIVESTOCK LLC
42M W 129196		DM	10.00 GPM	06/01/1952	SWNWNW	26	12N	55E	PI		GROUNDWATER	POPPE LAND & LIVESTOCK LLC
42M W 129197		ST	20.00 GPM	06/01/1942	NESENW	27	12N	55E	PI		GROUNDWATER	POPPE LAND & LIVESTOCK LLC
42M W 129198		ST	15.00 GPM	03/31/1915	SWNWNW	26	12N	55E	PI		GROUNDWATER	POPPE LAND & LIVESTOCK LLC
42M W 129199		ST	9.00 GPM	03/15/1943	SWSESW	25	12N	55E	PI		GROUNDWATER	POPPE LAND & LIVESTOCK LLC
42M C 30050873		ST	15.00 GPM	01/13/2011	NWNW	27	12N	55E	PI		GROUNDWATER	POPPE LAND & LIVESTOCK LLC
42M C 43824		ST	10.00 GPM	03/12/1982	SWSESW	23	15N	49E	PI		GROUNDWATER	POPPER, ANN R
42M C 43833		ST	5.00 GPM	02/01/1982	NWNWSW	27	15N	50E	PI		GROUNDWATER	POPPER, ANN R
42M C 52593		ST	9.00 GPM	09/20/1983	SWNWSE	19	15N	50E	PI		GROUNDWATER	POPPER, ANN R
42M C 59005		ST	8.00 GPM	09/17/1985	NESESE	19	15N	50E	PI		GROUNDWATER	POPPER, ANN R
42M C 105983		ST	6.00 GPM	11/16/1998	NWSESW	26	15N	49E	PI		GROUNDWATER	POPPER, ANN R
42M W 154297		ST	4.50 GPM	11/10/1961	NENESW	17	15N	50E	PI		GROUNDWATER	POPPER, ANN R
42M C 30012560		ST		10/08/2004	NENENE	24	15N	49E	PI		GROUNDWATER	POPPER, ANN R
42M C 43824		ST	10.00 GPM	03/12/1982	SWSESW	23	15N	49E	PI		GROUNDWATER	POPPER, MICHAEL K
42M C 43833		ST	5.00 GPM	02/01/1982	NWNWSW	27	15N	50E	PI		GROUNDWATER	POPPER, MICHAEL K
42M C 52593		ST	9.00 GPM	09/20/1983	SWNWSE	19	15N	50E	PI		GROUNDWATER	POPPER, MICHAEL K
42M C 59005		ST	8.00 GPM	09/17/1985	NESESE	19	15N	50E	PI		GROUNDWATER	POPPER, MICHAEL K
42M C 105983		ST	6.00 GPM	11/16/1998	NWSESW	26	15N	49E	PI		GROUNDWATER	POPPER, MICHAEL K
42M W 154297		ST	4.50 GPM	11/10/1961	NENESW	17	15N	50E	PI		GROUNDWATER	POPPER, MICHAEL K
42M C 30012560		ST		10/08/2004	NENENE	24	15N	49E	PI		GROUNDWATER	POPPER, MICHAEL K

DEPARTMENT OF NATURAL RESOURCES AND CONSERVATION

YELLOWSTONE RIVER, BELOW POWDER RIVER

BASIN 42M

INDEX OF CLAIMS BY OWNER, BY WATER RIGHT ID

TRIB Values: MP= Manmade Pit, NP=Natural Pit, SD=Secondary Diversion, SI=Subirrigation, SP=Spring, WS=Waste & Seepage, UT=Unnamed Tributary;

POD Indicator: &=Only First POD Listed

WATER RIGHT ID Values: (D, U, W, X) = Adjudication, (C, K, P, Q, R) = New Appropriations, (M) = Water Reservations

WATER RIGHT ID	LATE CLAIM	USE	FLOW RATE	ENFORCEABLE PRIORITY DATE	POINT OF DIVERSION					TRIB	SOURCE NAME	OWNER NAME
					QTR	SEC	TWP	RGE	CN			
42M C 76364		ST	5.00 GPM	10/16/1990	NWNWNW	35	10N	59E	FA		GROUNDWATER	POPPERT, TINA
42M W 115124		ST		09/15/1943	SWNENW	1	9N	59E	FA	UT	CABIN CREEK, MIDDLE FORK	POPPERT, TINA
42M W 115126		ST		12/19/1966	NENWNW	35	10N	59E	FA	UT	CABIN CREEK, MIDDLE FORK	POPPERT, TINA
42M W 121793		ST		12/28/1959	SESWNW	35	10N	59E	FA	UT	CABIN CREEK, MIDDLE FORK	POPPERT, TINA
42M C 30149761		LG	12.00 GPM	08/17/2020	SWSW	16	12N	51E	PI		GROUNDWATER	PORCH SWING HOLDINGS LLC
42M C 30149761		MD	12.00 GPM	08/17/2020	SWSW	16	12N	51E	PI		GROUNDWATER	PORCH SWING HOLDINGS LLC
42M C 41548		DM	5.00 GPM	12/10/1981	SESESE	13	19N	57E	RI		GROUNDWATER	PORTLOCK, DOROTHY A
42M C 41548		ST	5.00 GPM	12/10/1981	SESESE	13	19N	57E	RI		GROUNDWATER	PORTLOCK, DOROTHY A
42M C 41549		DM	5.00 GPM	12/10/1981	SWSESE	13	19N	57E	RI		GROUNDWATER	PORTLOCK, DOROTHY A
42M C 41549		ST	5.00 GPM	12/10/1981	SWSESE	13	19N	57E	RI		GROUNDWATER	PORTLOCK, DOROTHY A
42M C 41548		ST	5.00 GPM	12/10/1981	SESESE	13	19N	57E	RI		GROUNDWATER	PORTLOCK, JACK L
42M C 41548		DM	5.00 GPM	12/10/1981	SESESE	13	19N	57E	RI		GROUNDWATER	PORTLOCK, JACK L
42M C 41549		DM	5.00 GPM	12/10/1981	SWSESE	13	19N	57E	RI		GROUNDWATER	PORTLOCK, JACK L
42M C 41549		ST	5.00 GPM	12/10/1981	SWSESE	13	19N	57E	RI		GROUNDWATER	PORTLOCK, JACK L
42M C 12197		DM	10.00 GPM	04/12/1977	NE	34	19N	53E	DW		GROUNDWATER	POTTER, VICKIE L
42M C 12197		ST	10.00 GPM	04/12/1977	NE	34	19N	53E	DW		GROUNDWATER	POTTER, VICKIE L
42M W 163353		ST		12/31/1947	SENE	34	19N	53E	DW	UT	LOWER SEVENMILE CREEK	POTTER, VICKIE L
42M W 100573		CM	10.00 GPM	06/30/1946	SENESE	16	12N	51E	PI		GROUNDWATER	PRAIRIE ABSTRACT & TITLE INC
42M W 100574		CM	30.00 GPM	12/31/1915	NESESE	16	12N	51E	PI		GROUNDWATER	PRAIRIE ABSTRACT & TITLE INC
42M W 174233		IR	22.00 GPM	05/14/1936	NENENE	19	12N	51E	PI		GROUNDWATER	PRAIRIE COUNTY CEMETERY DISTRICT
42M W 174234		IR	150.00 GPM	05/05/1969	NENENE	19	12N	51E	PI		GROUNDWATER	PRAIRIE COUNTY CEMETERY DISTRICT
42M R 56624-01		IR	1,250.00 GPM	12/15/1978	NWNENW	13	12N	51E	PI		YELLOWSTONE RIVER	PRAIRIE COUNTY CONSERVATION DIST
42M R 56624		IR	1,600.00 GPM	12/15/1978	NWNESE	13	12N	51E	PI &		YELLOWSTONE RIVER	PRAIRIE COUNTY CONSERVATION DIST
42M R 56626		IR	5,900.00 GPM	12/15/1978	NESENE	4	12N	52E	PI		YELLOWSTONE RIVER	PRAIRIE COUNTY CONSERVATION DIST

DEPARTMENT OF NATURAL RESOURCES AND CONSERVATION

YELLOWSTONE RIVER, BELOW POWDER RIVER

BASIN 42M

INDEX OF CLAIMS BY OWNER, BY WATER RIGHT ID

TRIB Values: MP= Manmade Pit, NP=Natural Pit, SD=Secondary Diversion, SI=Subirrigation, SP=Spring, WS=Waste & Seepage, UT=Unnamed Tributary;

POD Indicator: &=Only First POD Listed

WATER RIGHT ID Values: (D, U, W, X) = Adjudication, (C, K, P, Q, R) = New Appropriations, (M) = Water Reservations

WATER RIGHT ID	LATE CLAIM	USE	FLOW RATE	ENFORCEABLE PRIORITY DATE	POINT OF DIVERSION					TRIB	SOURCE NAME	OWNER NAME
					QTR	SEC	TWP	RGE	CN			
42M R 56626-01		IR	1,600.00 GPM	12/15/1978	SWSWNE	4	12N	52E	PI		YELLOWSTONE RIVER	PRAIRIE COUNTY CONSERVATION DIST
42M R 58899		IR	4.45 CFS	12/15/1978	SESWNE	22	12N	50E	PI		YELLOWSTONE RIVER	PRAIRIE COUNTY CONSERVATION DIST
42M R 76358		IR	6.70 CFS	12/15/1978	SWNE	28	13N	53E	PI		YELLOWSTONE RIVER	PRAIRIE COUNTY CONSERVATION DIST
42M R 78353		IR	2.70 CFS	12/15/1978	SWNESW	9	11N	50E	PI		YELLOWSTONE RIVER	PRAIRIE COUNTY CONSERVATION DIST
42M R 30026583		IR	2.60 CFS	12/15/1978	SESWNW	26	13N	52E	PI		YELLOWSTONE RIVER	PRAIRIE COUNTY CONSERVATION DIST
42M R 30063056		IR	6.70 CFS	12/15/1978	SWNE	28	13N	53E	PI		YELLOWSTONE RIVER	PRAIRIE COUNTY CONSERVATION DIST
42M R 30068870		IR	5.70 CFS	12/15/1978	NESENE	4	12N	52E	PI		YELLOWSTONE RIVER	PRAIRIE COUNTY CONSERVATION DIST
42M R 30069018		IR	1.72 CFS	12/15/1978	SWSWNE	4	12N	52E	PI		YELLOWSTONE RIVER	PRAIRIE COUNTY CONSERVATION DIST
42M R 30069397		IR	6.70 CFS	12/15/1978	SWNE	28	13N	53E	PI		YELLOWSTONE RIVER	PRAIRIE COUNTY CONSERVATION DIST
42M R 30069398		IR	6.70 CFS	12/15/1978	SWNE	28	13N	53E	PI		YELLOWSTONE RIVER	PRAIRIE COUNTY CONSERVATION DIST
42M C 41889		CM	5.00 GPM	12/22/1981	SW	16	12N	51E	PI		GROUNDWATER	PRAIRIE COUNTY COOP STATE GRAZING DISTRICT
42M C 63237		CM	18.00 GPM	09/01/1987	SE	16	12N	51E	PI		GROUNDWATER	PRAIRIE COUNTY COOP STATE GRAZING DISTRICT
42M W 100612		ST		10/31/1958	SESWSE	3	11N	55E	PI	UT	CABIN CREEK	PRAIRIE COUNTY COOP STATE GRAZING DISTRICT
42M W 100615		ST	5.00 GPM	11/16/1959	SESWNE	3	11N	55E	PI		GROUNDWATER	PRAIRIE COUNTY COOP STATE GRAZING DISTRICT
42M W 173508		MD	30.00 GPM	03/04/1959	NESESW	16	12N	51E	PI		GROUNDWATER	PRAIRIE COUNTY HOSPITAL DISTRICT
42M W 173589		CM	30.00 GPM	03/04/1959		16	12N	51E	PI		GROUNDWATER	PRAIRIE COUNTY MANOR LIBRARY
42M W 140552		IS	100.00 GPM	11/14/1967		16	12N	51E	PI		GROUNDWATER	PRAIRIE COUNTY SCHOOL DIST #5
42M W 140554		IS	25.00 GPM	06/20/1957	SESWSE	16	12N	51E	PI		GROUNDWATER	PRAIRIE COUNTY SCHOOL DIST #5
42M W 140555		IS	25.00 GPM	05/20/1966		16	12N	51E	PI		GROUNDWATER	PRAIRIE COUNTY SCHOOL DIST #5
42M W 140556		IS	25.00 GPM	12/31/1929		16	12N	51E	PI		GROUNDWATER	PRAIRIE COUNTY SCHOOL DIST #5
42M C 1331		CM	5.00 GPM	04/15/1974	SESW	16	12N	51E	PI		GROUNDWATER	PRAIRIE, COUNTY OF
42M C 63276		IS	18.00 GPM	11/27/1987	N2SESW	16	12N	51E	PI		GROUNDWATER	PRAIRIE, COUNTY OF
42M W 100574		CM	30.00 GPM	12/31/1915	NESESW	16	12N	51E	PI		GROUNDWATER	PRAIRIE, COUNTY OF
42M W 174179		CM	8.00 GPM	07/01/1960	SESENE	17	12N	51E	PI		GROUNDWATER	PRAIRIE, COUNTY OF
42M W 174180		CM	30.00 GPM	01/30/1968	SESESE	17	12N	51E	PI		GROUNDWATER	PRAIRIE, COUNTY OF
42M W 176376		MC	100.00 GPM	12/01/1956	NWSE	34	13N	52E	PI		GROUNDWATER	PRATT, ROSAURA G

DEPARTMENT OF NATURAL RESOURCES AND CONSERVATION

YELLOWSTONE RIVER, BELOW POWDER RIVER

BASIN 42M

INDEX OF CLAIMS BY OWNER, BY WATER RIGHT ID

TRIB Values: MP= Manmade Pit, NP=Natural Pit, SD=Secondary Diversion, SI=Subirrigation, SP=Spring, WS=Waste & Seepage, UT=Unnamed Tributary;

POD Indicator: &=Only First POD Listed

WATER RIGHT ID Values: (D, U, W, X) = Adjudication, (C, K, P, Q, R) = New Appropriations, (M) = Water Reservations

WATER RIGHT ID	LATE CLAIM	USE	FLOW RATE	ENFORCEABLE PRIORITY DATE	POINT OF DIVERSION					TRIB	SOURCE NAME	OWNER NAME
					QTR	SEC	TWP	RGE	CN			
42M W 176376		MC	100.00 GPM	12/01/1956	NWSE	34	13N	52E	PI		GROUNDWATER	PRATT, WILLIAM G
42M C 63968		DM	10.00 GPM	12/03/1986	SE	5	15N	55E	DW		GROUNDWATER	PRESCOTT, JACKIE
42M C 63968		LG	10.00 GPM	12/03/1986	SE	5	15N	55E	DW		GROUNDWATER	PRESCOTT, JACKIE
42M C 63968		DM	10.00 GPM	12/03/1986	SE	5	15N	55E	DW		GROUNDWATER	PRESCOTT, MILTON B
42M C 63968		LG	10.00 GPM	12/03/1986	SE	5	15N	55E	DW		GROUNDWATER	PRESCOTT, MILTON B
42M W 16359		IR		04/12/1950	W2SW	22	23N	56E	RI		THREE BUTTES CREEK	PREVOST RANCH INC
42M W 16360		ST		04/12/1950	W2SW	22	23N	56E	RI		THREE BUTTES CREEK	PREVOST RANCH INC
42M W 20494		ST		12/31/1969	SESESE	17	23N	56E	RI	UT	THREE BUTTES CREEK	PREVOST RANCH INC
42M W 20495		ST	10.00 GPM	12/31/1941	SWNESW	22	23N	56E	RI		GROUNDWATER	PREVOST RANCH INC
42M W 20496		ST		12/31/1969	SENWSW	17	23N	56E	RI	UT	THREE BUTTES CREEK	PREVOST RANCH INC
42M W 20497		ST		06/18/1965	SWSENW	1	22N	56E	RI	SP	FOX CREEK, NORTH FORK	PREVOST RANCH INC
42M W 20498		ST		01/31/1963	NWNWNW	21	23N	56E	RI	SP	THREE BUTTES CREEK	PREVOST RANCH INC
42M W 22903		ST		12/31/1953	SWSWNE	30	23N	56E	RI	UT	THREE BUTTES CREEK	PREVOST RANCH INC
42M W 22904		ST		12/31/1947	SWNE	27	23N	56E	RI	UT	THREE BUTTES CREEK	PREVOST RANCH INC
42M W 22905		ST		12/31/1944	NESWNW	26	23N	56E	RI	UT	THREE BUTTES CREEK	PREVOST RANCH INC
42M W 22906		ST		09/26/1968	NESWNW	27	23N	56E	RI	UT	THREE BUTTES CREEK	PREVOST RANCH INC
42M W 22907		ST		09/30/1943	SESENE	1	22N	56E	RI	UT	FOX CREEK, NORTH FORK	PREVOST RANCH INC
42M W 28957		ST		12/31/1928	SENWSE	29	23N	57E	RI		LONE TREE CREEK, SOUTH FORK	PREVOST RANCH INC
42M W 28958		ST	10.00 GPM	12/31/1949	NWNWSW	30	23N	57E	RI		GROUNDWATER	PREVOST RANCH INC
42M W 28959		ST		12/31/1940	SESENW	30	23N	57E	RI	SP	FOX CREEK, NORTH FORK	PREVOST RANCH INC
42M W 28960		ST		12/31/1948	NWSESW	30	23N	57E	RI	SP	FOX CREEK, NORTH FORK	PREVOST RANCH INC
42M W 32126		ST		12/31/1967	NENWSE	28	23N	56E	RI	SP	THREE BUTTES CREEK	PREVOST RANCH INC
42M W 32127		ST		12/31/1970	SWSWNW	28	23N	56E	RI	UT	THREE BUTTES CREEK	PREVOST RANCH INC
42M W 32128		ST		12/31/1948	NENENW	30	23N	57E	RI	UT	FOX CREEK	PREVOST RANCH INC
42M W 32129		ST		12/31/1943	SESWSW	30	23N	57E	RI	UT	FOX CREEK, NORTH FORK	PREVOST RANCH INC
42M W 32130		ST	10.00 GPM	11/01/1963	SWSWSW	21	23N	56E	RI		GROUNDWATER	PREVOST RANCH INC
42M W 32131		ST		12/31/1966	NENWSW	20	23N	56E	RI	UT	THREE BUTTES CREEK	PREVOST RANCH INC
42M C 34766		ST	10.00 GPM	07/02/1981	SESENE	27	23N	56E	RI		GROUNDWATER	PREVOST RANCH INC

DEPARTMENT OF NATURAL RESOURCES AND CONSERVATION

YELLOWSTONE RIVER, BELOW POWDER RIVER

BASIN 42M

INDEX OF CLAIMS BY OWNER, BY WATER RIGHT ID

TRIB Values: MP= Manmade Pit, NP=Natural Pit, SD=Secondary Diversion, SI=Subirrigation, SP=Spring, WS=Waste & Seepage, UT=Unnamed Tributary;

POD Indicator: &=Only First POD Listed

WATER RIGHT ID Values: (D, U, W, X) = Adjudication, (C, K, P, Q, R) = New Appropriations, (M) = Water Reservations

WATER RIGHT ID	LATE CLAIM	USE	FLOW RATE	ENFORCEABLE PRIORITY DATE	POINT OF DIVERSION					TRIB	SOURCE NAME	OWNER NAME
					QTR	SEC	TWP	RGE	CN			
42M W 36810		ST	10.00 GPM	09/21/1981	SESENE	20	23N	56E	RI		GROUNDWATER	PREVOST RANCH INC
42M W 36811		ST		12/31/1966	NESENE	20	23N	56E	RI	SP	THREE BUTTES CREEK	PREVOST RANCH INC
42M W 36812		LG	10.00 GPM	12/31/1960	SESENE	20	23N	56E	RI		GROUNDWATER	PREVOST RANCH INC
42M W 36813		ST	10.00 GPM	12/31/1948	SESENE	20	23N	56E	RI		GROUNDWATER	PREVOST RANCH INC
42M W 36814		MD	5.00 GPM	12/31/1950	NWSWNE	20	23N	56E	RI	SP	THREE BUTTES CREEK	PREVOST RANCH INC
42M C 69223		ST	6.00 GPM	08/23/1988	NENENE	28	23N	56E	RI		GROUNDWATER	PREVOST RANCH INC
42M C 69259		ST	20.00 GPM	09/30/1988	SESW	26	23N	56E	RI		GROUNDWATER	PREVOST RANCH INC
42M C 70214		ST	20.00 GPM	12/22/1988	NESE	30	23N	56E	RI		GROUNDWATER	PREVOST RANCH INC
42M C 30070137		ST	15.00 GPM	07/11/2014	NESE	29	23N	57E	RI		GROUNDWATER	PREVOST RANCH INC
42M C 30070138		ST	20.00 GPM	07/11/2014	SESW	1	22N	56E	RI		GROUNDWATER	PREVOST RANCH INC
42M C 7777		DM	4.00 GPM	03/22/1976	SESW	35	23N	55E	RI		GROUNDWATER	PREVOST, BRYAN J
42M C 7777		ST	4.00 GPM	03/22/1976	SESW	35	23N	55E	RI		GROUNDWATER	PREVOST, BRYAN J
42M C 57358		ST	2.00 GPM	11/07/1984	SESW	35	23N	55E	RI		GROUNDWATER	PREVOST, BRYAN J
42M C 57358		DM	2.00 GPM	11/07/1984	SESW	35	23N	55E	RI		GROUNDWATER	PREVOST, BRYAN J
42M C 86219		ST	8.00 GPM	09/24/1993	NWNWNE	36	23N	55E	RI		GROUNDWATER	PREVOST, BRYAN J
42M W 163604		ST		12/31/1948	SESESE	19	23N	56E	RI	UT	THREE BUTTES CREEK	PREVOST, BRYAN J
42M W 163605		ST		12/31/1956	SWSWSW	24	23N	55E	RI	UT	FOX CREEK, EAST FORK	PREVOST, BRYAN J
42M W 169016		ST		07/13/1880	NENE	1	22N	55E	RI	&	FOX CREEK, EAST FORK	PREVOST, BRYAN J
42M C 4623		DM	20.00 GPM	01/16/1975	SESW	32	23N	59E	RI		GROUNDWATER	PREVOST, DONALD J
42M C 28781		DM	20.00 GPM	08/19/1980	SESESW	32	23N	59E	RI		GROUNDWATER	PREVOST, DONALD J
42M C 30021898		ST		02/28/2006	NESENE	15	21N	58E	RI		GROUNDWATER	PREVOST, GEORGE G
42M C 30070139		DM	6.00 GPM	07/11/2014	N2NWNW	17	23N	56E	RI		GROUNDWATER	PREVOST, GEORGE G
42M C 28781		DM	20.00 GPM	08/19/1980	SESESW	32	23N	59E	RI		GROUNDWATER	PREVOST, JULIE A
42M W 182756		DM	15.00 GPM	04/30/1961	NWNENW	17	24N	60E	RI		GROUNDWATER	PREWITT & CO LLC
42M C 30104126		DM	25.00 GPM	10/13/2015	SW	2	24N	59E	RI		GROUNDWATER	PREWITT LAND & LIVESTOCK LLC
42M C 13465		DM	5.00 GPM	06/17/1977	SWSWNE	20	18N	59E	WI		GROUNDWATER	PREWITT RANCH LLC

DEPARTMENT OF NATURAL RESOURCES AND CONSERVATION

YELLOWSTONE RIVER, BELOW POWDER RIVER

BASIN 42M

INDEX OF CLAIMS BY OWNER, BY WATER RIGHT ID

TRIB Values: MP= Manmade Pit, NP=Natural Pit, SD=Secondary Diversion, SI=Subirrigation, SP=Spring, WS=Waste & Seepage, UT=Unnamed Tributary;

POD Indicator: &=Only First POD Listed

WATER RIGHT ID Values: (D, U, W, X) = Adjudication, (C, K, P, Q, R) = New Appropriations, (M) = Water Reservations

WATER RIGHT ID	LATE CLAIM	USE	FLOW RATE	ENFORCEABLE PRIORITY DATE	POINT OF DIVERSION					TRIB	SOURCE NAME	OWNER NAME
					QTR	SEC	TWP	RGE	CN			
42M C 13465		ST	5.00 GPM	06/17/1977	SWSWNE	20	18N	59E	WI		GROUNDWATER	PREWITT RANCH LLC
42M W 19530		ST		04/01/1934	S2NESW	10	18N	59E	WI		LADY BROWN SPRING	PREWITT RANCH LLC
42M W 19531		ST	20.00 GPM	04/10/1960	NESESE	20	18N	59E	WI		GROUNDWATER	PREWITT RANCH LLC
42M W 19533		ST	20.00 GPM	07/10/1959	SWSWSW	19	18N	59E	WI		GROUNDWATER	PREWITT RANCH LLC
42M C 104479		ST	7.00 GPM	10/09/1998	SWNWSW	21	18N	59E	WI		GROUNDWATER	PREWITT RANCH LLC
42M W 106439		ST	2.00 GPM	12/31/1911	NWNWNE	15	18N	59E	WI	SP	PARSON CREEK	PREWITT RANCH LLC
42M W 108553		ST		08/28/1964	NWSWSE	15	18N	59E	WI		PARSON CREEK	PREWITT RANCH LLC
42M C 30052013		ST	20.00 GPM	10/13/2011	SWSW	21	18N	59E	WI		GROUNDWATER	PREWITT RANCH LLC
42M C 30103142		ST	20.00 GPM	07/13/2015	SWSW	21	18N	59E	WI		GROUNDWATER	PREWITT RANCH LLC
42M C 30103142		DM	20.00 GPM	07/13/2015	SWSW	21	18N	59E	WI		GROUNDWATER	PREWITT RANCH LLC
42M P 5682		IR	1.78 CFS	06/11/1975	SENWSW	19	24N	59E	RI		FIRST HAY CREEK, NORTH FORK	PREWITT TRUST
42M C 7317		ST	8.00 GPM	01/21/1976	W2SE	4	24N	59E	RI		GROUNDWATER	PREWITT TRUST
42M C 10437		ST	1.50 GPM	11/17/1976	NWNENE	17	24N	59E	RI		GROUNDWATER	PREWITT TRUST
42M C 11379		ST	1.00 GPM	02/17/1977	NWNENE	17	24N	59E	RI		GROUNDWATER	PREWITT TRUST
42M W 22442		ST		12/31/1910	N2NE	25	24N	58E	RI	& UT	FIRST HAY CREEK, NORTH FORK	PREWITT TRUST
42M W 22443		ST		08/15/1948	NWSWNW	19	24N	59E	RI		FIRST HAY CREEK, NORTH FORK	PREWITT TRUST
42M C 29455		ST	1.00 GPM	09/19/1980	SWSWSW	35	25N	58E	RI		GROUNDWATER	PREWITT TRUST
42M C 33469		ST	3.00 GPM	06/02/1981	NWSWSW	17	24N	59E	RI		GROUNDWATER	PREWITT TRUST
42M C 34902		DM	25.00 GPM	07/27/1981	NESWNW	10	24N	59E	RI		GROUNDWATER	PREWITT TRUST
42M C 66277		ST	10.00 GPM	05/31/1988	SESWNE	21	24N	58E	RI		GROUNDWATER	PREWITT TRUST
42M C 66278		ST	24.00 GPM	05/31/1988	NENWSW	28	24N	58E	RI		GROUNDWATER	PREWITT TRUST
42M C 66331		ST	10.00 GPM	10/26/1988	SENWSW	21	24N	58E	RI		GROUNDWATER	PREWITT TRUST
42M C 70252		ST	55.00 GPM	02/07/1989	NENESW	25	25N	59E	RI		GROUNDWATER	PREWITT TRUST
42M C 70252		DM	55.00 GPM	02/07/1989	NENESW	25	25N	59E	RI		GROUNDWATER	PREWITT TRUST
42M C 74593		ST	6.00 GPM	07/27/1990	SESENW	35	25N	58E	RI		GROUNDWATER	PREWITT TRUST
42M C 83023		ST	7.00 GPM	09/18/1992	NWNWSE	17	24N	59E	RI		GROUNDWATER	PREWITT TRUST
42M C 86170		ST	10.00 GPM	07/02/1993	NENWSE	20	24N	58E	RI		GROUNDWATER	PREWITT TRUST

DEPARTMENT OF NATURAL RESOURCES AND CONSERVATION

YELLOWSTONE RIVER, BELOW POWDER RIVER

BASIN 42M

INDEX OF CLAIMS BY OWNER, BY WATER RIGHT ID

TRIB Values: MP= Manmade Pit, NP=Natural Pit, SD=Secondary Diversion, SI=Subirrigation, SP=Spring, WS=Waste & Seepage, UT=Unnamed Tributary;

POD Indicator: &=Only First POD Listed

WATER RIGHT ID Values: (D, U, W, X) = Adjudication, (C, K, P, Q, R) = New Appropriations, (M) = Water Reservations

WATER RIGHT ID	LATE CLAIM	USE	FLOW RATE	ENFORCEABLE PRIORITY DATE	POINT OF DIVERSION					TRIB	SOURCE NAME	OWNER NAME
					QTR	SEC	TWP	RGE	CN			
42M C 86195		ST	10.00 GPM	07/28/1993	NESWSW	10	24N	59E	RI		GROUNDWATER	PREWITT TRUST
42M C 88246		DM	10.00 GPM	11/02/1993	SENWSW	9	24N	59E	RI		GROUNDWATER	PREWITT TRUST
42M C 91855		ST	10.00 GPM	11/01/1994	NENWSE	19	24N	59E	RI		GROUNDWATER	PREWITT TRUST
42M C 91877		ST	5.00 GPM	11/14/1994	E2W2	2	24N	59E	RI		GROUNDWATER	PREWITT TRUST
42M W 122068		ST	5.00 GPM	12/31/1961	SENE	33	24N	58E	RI		GROUNDWATER	PREWITT TRUST
42M W 163750		ST		12/31/1948	SESENE	8	24N	59E	RI	UT	SECOND HAY CREEK	PREWITT TRUST
42M W 164390		ST		06/01/1945	SWSWSW	25	25N	58E	RI		SECOND HAY CREEK	PREWITT TRUST
42M W 164391		ST		06/01/1944	E2W2	4	24N	59E	RI		SECOND HAY CREEK	PREWITT TRUST
42M C 30022181		DM		05/16/2006	SE	4	24N	59E	RI		GROUNDWATER	PREWITT TRUST
42M C 30024251		DM		09/05/2006	SWNWNW	10	24N	59E	RI		GROUNDWATER	PREWITT TRUST
42M C 30063453		ST	8.00 GPM	06/29/2012	SWNE	25	25N	58E	RI		GROUNDWATER	PREWITT TRUST
42M C 30106866		LG	20.00 GPM	05/17/2016	NWSWNW	9	24N	59E	RI		GROUNDWATER	PREWITT, CHASE
42M C 30106866		MD	20.00 GPM	05/17/2016	NWSWNW	9	24N	59E	RI		GROUNDWATER	PREWITT, CHASE
42M C 30106866		ST	20.00 GPM	05/17/2016	NWSWNW	9	24N	59E	RI		GROUNDWATER	PREWITT, CHASE
42M C 30063452		ST	15.00 GPM	06/29/2012	SESW	35	25N	58E	RI		GROUNDWATER	PREWITT, TRISTA
42M C 30063452		ST	15.00 GPM	06/29/2012	SESW	35	25N	58E	RI		GROUNDWATER	PREWITT, TYREL
42M C 30109221		LG	35.00 GPM	11/25/2016	SWSE	9	20N	58E	RI		GROUNDWATER	PRICE, APRIL D
42M C 30109221		DM	35.00 GPM	11/25/2016	SWSE	9	20N	58E	RI		GROUNDWATER	PRICE, APRIL D
42M C 77538		LG	12.00 GPM	05/17/1991	SWSWNWSE	5	22N	59E	RI		GROUNDWATER	PRICE, ARLEN H
42M C 77538		DM	12.00 GPM	05/17/1991	SWSWNWSE	5	22N	59E	RI		GROUNDWATER	PRICE, ARLEN H
42M C 109560		DM	20.00 GPM	11/01/1999	SESWSW	4	22N	59E	RI		GROUNDWATER	PRICE, ARLEN H
42M C 53242		ST	3.00 GPM	08/16/1983	SESW	21	21N	58E	RI		GROUNDWATER	PRICE, DANIEL C
42M C 53242		DM	3.00 GPM	08/16/1983	SESW	21	21N	58E	RI		GROUNDWATER	PRICE, DANIEL C
42M C 30051614		DM	15.00 GPM	08/16/2011	NESW	5	22N	59E	RI		GROUNDWATER	PRICE, JESSICA M
42M C 30051614		LG	15.00 GPM	08/16/2011	NESW	5	22N	59E	RI		GROUNDWATER	PRICE, JESSICA M
42M C 109560		DM	20.00 GPM	11/01/1999	SESWSW	4	22N	59E	RI		GROUNDWATER	PRICE, LONNIE L

DEPARTMENT OF NATURAL RESOURCES AND CONSERVATION

YELLOWSTONE RIVER, BELOW POWDER RIVER

BASIN 42M

INDEX OF CLAIMS BY OWNER, BY WATER RIGHT ID

TRIB Values: MP= Manmade Pit, NP=Natural Pit, SD=Secondary Diversion, SI=Subirrigation, SP=Spring, WS=Waste & Seepage, UT=Unnamed Tributary;

POD Indicator: &=Only First POD Listed

WATER RIGHT ID Values: (D, U, W, X) = Adjudication, (C, K, P, Q, R) = New Appropriations, (M) = Water Reservations

WATER RIGHT ID	LATE CLAIM	USE	FLOW RATE	ENFORCEABLE PRIORITY DATE	POINT OF DIVERSION					TRIB	SOURCE NAME	OWNER NAME
					QTR	SEC	TWP	RGE	CN			
42M C 30109221		DM	35.00 GPM	11/25/2016	SWSE	9	20N	58E	RI		GROUNDWATER	PRICE, NEAL B
42M C 30109221		LG	35.00 GPM	11/25/2016	SWSE	9	20N	58E	RI		GROUNDWATER	PRICE, NEAL B
42M C 30051614		DM	15.00 GPM	08/16/2011	NESW	5	22N	59E	RI		GROUNDWATER	PRICE, TODD J
42M C 30051614		LG	15.00 GPM	08/16/2011	NESW	5	22N	59E	RI		GROUNDWATER	PRICE, TODD J
42M C 30103243		LG	20.00 GPM	07/23/2015	S2SEWSE	12	23N	59E	RI		GROUNDWATER	PROPP, DEBORAH J
42M C 30103243		DM	20.00 GPM	07/23/2015	S2SEWSE	12	23N	59E	RI		GROUNDWATER	PROPP, DEBORAH J
42M C 30103243		DM	20.00 GPM	07/23/2015	S2SEWSE	12	23N	59E	RI		GROUNDWATER	PROPP, RICHARD
42M C 30103243		LG	20.00 GPM	07/23/2015	S2SEWSE	12	23N	59E	RI		GROUNDWATER	PROPP, RICHARD
42M W 182756		DM	15.00 GPM	04/30/1961	NWNENW	17	24N	60E	RI		GROUNDWATER	PROPP, ROBERT G
42M W 182756		DM	15.00 GPM	04/30/1961	NWNENW	17	24N	60E	RI		GROUNDWATER	PROPP, SHARON L
42M C 4824		ST	20.00 GPM	02/13/1975	SWSW	10	22N	58E	RI		GROUNDWATER	PRUITT, ANGELA
42M C 4824		DM	20.00 GPM	02/13/1975	SWSW	10	22N	58E	RI		GROUNDWATER	PRUITT, ANGELA
42M C 30018145		ST		12/01/2005	SWSW	10	22N	58E	RI		GROUNDWATER	PRUITT, ANGELA
42M C 30018145		LG		12/01/2005	SWSW	10	22N	58E	RI		GROUNDWATER	PRUITT, ANGELA
42M C 30018145		DM		12/01/2005	SWSW	10	22N	58E	RI		GROUNDWATER	PRUITT, ANGELA
42M C 4824		ST	20.00 GPM	02/13/1975	SWSW	10	22N	58E	RI		GROUNDWATER	PRUITT, SIMON
42M C 4824		DM	20.00 GPM	02/13/1975	SWSW	10	22N	58E	RI		GROUNDWATER	PRUITT, SIMON
42M C 30018145		LG		12/01/2005	SWSW	10	22N	58E	RI		GROUNDWATER	PRUITT, SIMON
42M C 30018145		DM		12/01/2005	SWSW	10	22N	58E	RI		GROUNDWATER	PRUITT, SIMON
42M C 30018145		ST		12/01/2005	SWSW	10	22N	58E	RI		GROUNDWATER	PRUITT, SIMON
42M C 111333		DM	8.00 GPM	04/05/2000	NWNE	13	17N	55E	DW		GROUNDWATER	PULVER, MICHAEL J
42M C 64067		DM	10.00 GPM	06/15/1987	SESENE	32	20N	58E	RI		GROUNDWATER	PURKISS, DANIEL C
42M W 108620		ST		06/10/1943	SESWNE	29	22N	55E	RI	UT	FOX LAKE	PUST FAMILY TRUST
42M C 375		DM	12.00 GPM	09/17/1973	SWSWNW	3	20N	58E	RI		GROUNDWATER	PUST FAMILY TRUST A

DEPARTMENT OF NATURAL RESOURCES AND CONSERVATION

YELLOWSTONE RIVER, BELOW POWDER RIVER

BASIN 42M

INDEX OF CLAIMS BY OWNER, BY WATER RIGHT ID

TRIB Values: MP= Manmade Pit, NP=Natural Pit, SD=Secondary Diversion, SI=Subirrigation, SP=Spring, WS=Waste & Seepage, UT=Unnamed Tributary;

POD Indicator: &=Only First POD Listed

WATER RIGHT ID Values: (D, U, W, X) = Adjudication, (C, K, P, Q, R) = New Appropriations, (M) = Water Reservations

WATER RIGHT ID	LATE CLAIM	USE	FLOW RATE	ENFORCEABLE PRIORITY DATE	POINT OF DIVERSION					TRIB	SOURCE NAME	OWNER NAME
					QTR	SEC	TWP	RGE	CN			
42M C 375		DM	12.00 GPM	09/17/1973	SWSWNW	3	20N	58E	RI		GROUNDWATER	PUST FAMILY TRUST B
42M C 8565		DM	10.00 GPM	06/09/1976	SWSESW	20	22N	55E	RI		GROUNDWATER	PUST RESTATED FAMILY TRUST
42M C 8565		ST	10.00 GPM	06/09/1976	SWSESW	20	22N	55E	RI		GROUNDWATER	PUST RESTATED FAMILY TRUST
42M C 41499		DM	25.00 GPM	12/17/1981	SWSESW	20	22N	55E	RI		GROUNDWATER	PUST RESTATED FAMILY TRUST
42M C 41499		ST	25.00 GPM	12/17/1981	SWSESW	20	22N	55E	RI		GROUNDWATER	PUST RESTATED FAMILY TRUST
42M C 97762		LG	14.00 GPM	05/15/1996	NWNWNW	3	20N	58E	RI		GROUNDWATER	PUST, DOUG
42M C 97762		DM	14.00 GPM	05/15/1996	NWNWNW	3	20N	58E	RI		GROUNDWATER	PUST, DOUG
42M C 46642		DM	10.00 GPM	11/24/1981	NESENE	12	22N	58E	RI		GROUNDWATER	PUST, DUANE FAMILY TRUST
42M C 46643		DM	10.00 GPM	11/24/1981	NESENE	12	22N	58E	RI		GROUNDWATER	PUST, DUANE FAMILY TRUST
42M C 69240		ST	6.00 GPM	09/20/1988	NESESE	23	21N	55E	DW		GROUNDWATER	PUST, DUANE FAMILY TRUST
42M W 163441		ST	10.00 GPM	08/31/1925	SESWSW	14	21N	55E	DW		GROUNDWATER	PUST, DUANE FAMILY TRUST
42M C 5647		ST	5.00 GPM	06/09/1975	SE	31	22N	55E	RI		GROUNDWATER	PUST, ERICH
42M C 5647		DM	5.00 GPM	06/09/1975	SE	31	22N	55E	RI		GROUNDWATER	PUST, ERICH
42M C 76557		ST	10.00 GPM	11/16/1990	SENESE	31	22N	55E	RI		GROUNDWATER	PUST, ERICH W INC
42M C 76557		DM	10.00 GPM	11/16/1990	SENESE	31	22N	55E	RI		GROUNDWATER	PUST, ERICH W INC
42M W 163438		ST	10.00 GPM	07/24/1952	NWNWSE	33	22N	55E	RI		GROUNDWATER	PUST, ERICH W INC
42M W 163439		ST	10.00 GPM	01/04/1982	SENWSE	31	22N	55E	RI		GROUNDWATER	PUST, ERICH W INC
42M W 163440		ST	10.00 GPM	08/31/1922	SWNESW	4	21N	55E	DW		GROUNDWATER	PUST, ERICH W INC
42M C 45854		DM	15.00 GPM	06/01/1982	NW	33	20N	58E	RI		GROUNDWATER	PUST, ERICK
42M C 69240		ST	6.00 GPM	09/20/1988	NESESE	23	21N	55E	DW		GROUNDWATER	PUST, KATHLEEN
42M W 163441		ST	10.00 GPM	08/31/1925	SESWSW	14	21N	55E	DW		GROUNDWATER	PUST, KATHLEEN
42M C 7168		DM	10.00 GPM	12/26/1975	SWSESW	3	20N	58E	RI		GROUNDWATER	PUST, MARILYN R
42M C 31329		DM	10.00 GPM	01/23/1981	SWSESW	3	20N	58E	RI		GROUNDWATER	PUST, MARILYN R
42M P 30151756		IR	1,300.00 GPM	06/28/2021	SESESE	6	20N	58E	RI		GROUNDWATER	PUST, MARILYN R
42M C 7168		DM	10.00 GPM	12/26/1975	SWSESW	3	20N	58E	RI		GROUNDWATER	PUST, STEPHEN G

DEPARTMENT OF NATURAL RESOURCES AND CONSERVATION

YELLOWSTONE RIVER, BELOW POWDER RIVER

BASIN 42M

INDEX OF CLAIMS BY OWNER, BY WATER RIGHT ID

TRIB Values: MP= Manmade Pit, NP=Natural Pit, SD=Secondary Diversion, SI=Subirrigation, SP=Spring, WS=Waste & Seepage, UT=Unnamed Tributary;

POD Indicator: &=Only First POD Listed

WATER RIGHT ID Values: (D, U, W, X) = Adjudication, (C, K, P, Q, R) = New Appropriations, (M) = Water Reservations

WATER RIGHT ID	LATE CLAIM	USE	FLOW RATE	ENFORCEABLE PRIORITY DATE	POINT OF DIVERSION					TRIB	SOURCE NAME	OWNER NAME
					QTR	SEC	TWP	RGE	CN			
42M C 31329		DM	10.00 GPM	01/23/1981	SWSE	3	20N	58E	RI		GROUNDWATER	PUST, STEPHEN G
42M W 108620		ST		06/10/1943	SESW	29	22N	55E	RI	UT	FOX LAKE	PUST, STEPHEN G
42M P 30151756		IR	1,300.00 GPM	06/28/2021	SESE	6	20N	58E	RI		GROUNDWATER	PUST, STEPHEN G
42M C 30047454		ST	30.00 GPM	10/13/2009	NESW	21	21N	58E	RI		GROUNDWATER	PUST, STEVE FARMS INC
42M W 37538		ST		12/31/1948	NENE	20	23N	57E	RI	UT	LONE TREE CREEK, SOUTH FORK	PUTNAM, E FARMS
42M W 37539		ST		12/31/1945	SENE	17	23N	57E	RI	UT	LONE TREE CREEK	PUTNAM, E FARMS
42M W 37540		ST		12/31/1946	SWSW	20	23N	57E	RI	UT	LONE TREE CREEK, SOUTH FORK	PUTNAM, E FARMS
42M W 37541		ST		12/31/1946	SESW	18	23N	57E	RI	UT	LONE TREE CREEK	PUTNAM, E FARMS
42M W 37542		ST		12/31/1946	NESE	34	23N	56E	RI	UT	THREE BUTTES CREEK	PUTNAM, E FARMS
42M W 37543		ST		12/31/1948	NESE	33	23N	56E	RI	UT	FOX CREEK	PUTNAM, E FARMS
42M W 37544		ST		12/31/1948	NWSE	27	23N	56E	RI	UT	THREE BUTTES CREEK	PUTNAM, E FARMS
42M W 37545		ST		12/31/1940	NENE	18	23N	57E	RI	UT	LONE TREE CREEK	PUTNAM, E FARMS
42M C 84882		ST	15.50 GPM	05/01/1993	NENW	17	23N	57E	RI		GROUNDWATER	PUTNAM, E FARMS
42M C 53383		ST	10.00 GPM	01/06/1984	NWNE	6	15N	52E	DW		GROUNDWATER	QT RANCH LLC
42M C 30158743		ST	4.00 GPM	10/31/2022	NESW	7	15N	52E	DW		GROUNDWATER	QT RANCH LLC
42M C 4400		DM	10.00 GPM	12/16/1974	NW	9	22N	58E	RI		GROUNDWATER	QUALLEY, CRAIG D TRUST
42M C 4400		DM	10.00 GPM	12/16/1974	NW	9	22N	58E	RI		GROUNDWATER	QUALLEY, DONNA P
42M C 4400		DM	10.00 GPM	12/16/1974	NW	9	22N	58E	RI		GROUNDWATER	QUALLEY, MARK T
42M C 4400		DM	10.00 GPM	12/16/1974	NW	9	22N	58E	RI		GROUNDWATER	QUALLEY, PAT D
42M C 4400		DM	10.00 GPM	12/16/1974	NW	9	22N	58E	RI		GROUNDWATER	QUALLEY, ROXANNE M
42M C 4400		DM	10.00 GPM	12/16/1974	NW	9	22N	58E	RI		GROUNDWATER	QUALLEY, STEVEN B
42M C 4400		DM	10.00 GPM	12/16/1974	NW	9	22N	58E	RI		GROUNDWATER	QUALLEY, TIMOTHY A
42M C 101126		LG	10.00 GPM	09/16/1997	SWSE	21	21N	58E	RI		GROUNDWATER	QUILLING, DOUGLAS

DEPARTMENT OF NATURAL RESOURCES AND CONSERVATION

YELLOWSTONE RIVER, BELOW POWDER RIVER

BASIN 42M

INDEX OF CLAIMS BY OWNER, BY WATER RIGHT ID

TRIB Values: MP= Manmade Pit, NP=Natural Pit, SD=Secondary Diversion, SI=Subirrigation, SP=Spring, WS=Waste & Seepage, UT=Unnamed Tributary;

POD Indicator: &=Only First POD Listed

WATER RIGHT ID Values: (D, U, W, X) = Adjudication, (C, K, P, Q, R) = New Appropriations, (M) = Water Reservations

WATER RIGHT ID	LATE CLAIM	USE	FLOW RATE	ENFORCEABLE PRIORITY DATE	POINT OF DIVERSION					TRIB	SOURCE NAME	OWNER NAME
					QTR	SEC	TWP	RGE	CN			
42M C 101126		DM	10.00 GPM	09/16/1997	SWSESW	21	21N	58E	RI		GROUNDWATER	QUILLING, DOUGLAS
42M C 101126		DM	10.00 GPM	09/16/1997	SWSESW	21	21N	58E	RI		GROUNDWATER	QUILLING, SHANE M
42M C 101126		LG	10.00 GPM	09/16/1997	SWSESW	21	21N	58E	RI		GROUNDWATER	QUILLING, SHANE M
42M C 101126		DM	10.00 GPM	09/16/1997	SWSESW	21	21N	58E	RI		GROUNDWATER	QUILLING, TAMMY
42M C 101126		LG	10.00 GPM	09/16/1997	SWSESW	21	21N	58E	RI		GROUNDWATER	QUILLING, TAMMY
42M C 32719		DM	8.00 GPM	04/20/1981	SWSE	1	16N	55E	DW		GROUNDWATER	QUINN, CARLENA
42M C 30066176		DM	14.00 GPM	05/02/2013	SWSE	1	16N	55E	DW		GROUNDWATER	QUINN, CARLENA
42M C 30066176		LG	14.00 GPM	05/02/2013	SWSE	1	16N	55E	DW		GROUNDWATER	QUINN, CARLENA
42M C 32719		DM	8.00 GPM	04/20/1981	SWSE	1	16N	55E	DW		GROUNDWATER	QUINN, EDWARD
42M C 30066176		LG	14.00 GPM	05/02/2013	SWSE	1	16N	55E	DW		GROUNDWATER	QUINN, EDWARD
42M C 30066176		DM	14.00 GPM	05/02/2013	SWSE	1	16N	55E	DW		GROUNDWATER	QUINN, EDWARD
42M C 30022472		DM		06/02/2006	NWSE	26	15N	58E	DW		GROUNDWATER	QUINN, JACQUELYN S
42M C 10811		DM	8.00 GPM	12/27/1976	NENE	25	16N	55E	DW		GROUNDWATER	QUINNELL, GLENN
42M C 10811		DM	8.00 GPM	12/27/1976	NENE	25	16N	55E	DW		GROUNDWATER	QUINNELL, REBECCA
42M P 2353		FW		05/23/1974	NWNENE	30	23N	59E	RI	UT	YELLOWSTONE RIVER	R A RENTALS LLC
42M C 88331		LG	30.00 GPM	01/05/1994	SWNENE	30	23N	59E	RI		GROUNDWATER	R A RENTALS LLC
42M C 88331		ST	30.00 GPM	01/05/1994	SWNENE	30	23N	59E	RI		GROUNDWATER	R A RENTALS LLC
42M C 88331		MD	30.00 GPM	01/05/1994	SWNENE	30	23N	59E	RI		GROUNDWATER	R A RENTALS LLC
42M C 30065322		ST	12.00 GPM	01/18/2013	SENE	30	23N	59E	RI		GROUNDWATER	R A RENTALS LLC
42M C 30065716		DM	12.00 GPM	03/11/2013	SENE	30	23N	59E	RI		GROUNDWATER	R A RENTALS LLC
42M C 30065716		ST	12.00 GPM	03/11/2013	SENE	30	23N	59E	RI		GROUNDWATER	R A RENTALS LLC
42M P 30071678		ST		11/21/2014	SENE	30	23N	59E	RI	UT	YELLOWSTONE RIVER	R A RENTALS LLC
42M C 30871		DM	50.00 GPM	04/30/1980	S2NE	32	23N	59E	RI		GROUNDWATER	RADKE, RANDALL R
42M C 30871		DM	50.00 GPM	04/30/1980	S2NE	32	23N	59E	RI		GROUNDWATER	RADKE, SUZANN M

DEPARTMENT OF NATURAL RESOURCES AND CONSERVATION

YELLOWSTONE RIVER, BELOW POWDER RIVER

BASIN 42M

INDEX OF CLAIMS BY OWNER, BY WATER RIGHT ID

TRIB Values: MP= Manmade Pit, NP=Natural Pit, SD=Secondary Diversion, SI=Subirrigation, SP=Spring, WS=Waste & Seepage, UT=Unnamed Tributary;

POD Indicator: &=Only First POD Listed

WATER RIGHT ID Values: (D, U, W, X) = Adjudication, (C, K, P, Q, R) = New Appropriations, (M) = Water Reservations

WATER RIGHT ID	LATE CLAIM	USE	FLOW RATE	ENFORCEABLE PRIORITY DATE	POINT OF DIVERSION					TRIB	SOURCE NAME	OWNER NAME
					QTR	SEC	TWP	RGE	CN			
42M C 30149075		DM	20.00 GPM	06/05/2020	NWNWSW	34	17N	55E	DW		GROUNDWATER	RAFACZ, RUTHANN
42M C 108412		LG	12.00 GPM	08/12/1999	SWSWSW	19	20N	54E	DW		GROUNDWATER	RAHN, JESSICA J
42M W 163732	A	IR		12/31/1951	W2SESW	19	20N	54E	DW	UT	THIRTEENMILE CREEK, NORTH FORK	RAHN, JESSICA J
42M P 30022008		ST		04/28/2006	SWSESW	19	20N	54E	DW	UT	UNNAMED TRIBUTARY OF NORTH FORK THIRTEENMILE CREEK	RAHN, JESSICA J
42M C 30044327		LG	10.00 GPM	12/16/2008	SWSWSW	19	20N	54E	DW		GROUNDWATER	RAHN, JESSICA J
42M C 108412		LG	12.00 GPM	08/12/1999	SWSWSW	19	20N	54E	DW		GROUNDWATER	RAHN, RANDALL D
42M W 163732	A	IR		12/31/1951	W2SESW	19	20N	54E	DW	UT	THIRTEENMILE CREEK, NORTH FORK	RAHN, RANDALL D
42M P 30022008		ST		04/28/2006	SWSESW	19	20N	54E	DW	UT	UNNAMED TRIBUTARY OF NORTH FORK THIRTEENMILE CREEK	RAHN, RANDALL D
42M C 30044327		LG	10.00 GPM	12/16/2008	SWSWSW	19	20N	54E	DW		GROUNDWATER	RAHN, RANDALL D
42M C 30161251		CM	25.00 GPM	06/22/2023	NWSWSW	19	20N	54E	DW		GROUNDWATER	RAHN, RANDALL D
42M C 30161251		DM	25.00 GPM	06/22/2023	NWSWSW	19	20N	54E	DW		GROUNDWATER	RAHN, RANDALL D
42M C 9122		CM	8.00 GPM	08/06/1976	NW	9	16N	55E	DW		GROUNDWATER	RAHR FAMILY TRUST
42M W 169113		IR	289.00 GPM	08/05/1966	NWNWNE	9	16N	55E	DW		DEER CREEK	RAHR FAMILY TRUST
42M W 163639		IR	1.06 CFS	12/31/1938	SWSWSE	3	16N	55E	DW		DEER CREEK	RAHR, ROBERT J
42M W 154388		IR	4.71 CFS	12/31/1960	NWSESE	7	12N	52E	PI		YELLOWSTONE RIVER	RAIHL, PATRICIA L TRUST
42M C 48224		CM	25.00 GPM	12/17/1981	NWSESW	27	16N	55E	DW		GROUNDWATER	RAINBOW ESTATES
42M C 48225		CM	45.00 GPM	12/17/1981	NWSESW	27	16N	55E	DW		GROUNDWATER	RAINBOW ESTATES
42M C 48226		CM	25.00 GPM	12/17/1981	NWSESW	27	16N	55E	DW		GROUNDWATER	RAINBOW ESTATES
42M W 178384		IR	4.90 CFS	12/31/1962	SWNWNE	7	14N	55E	DW	WS	YELLOWSTONE RIVER	RAINES, KENNY
42M W 178384		IR	4.90 CFS	12/31/1962	SWNWNE	7	14N	55E	DW	WS	YELLOWSTONE RIVER	RAINES, TWILA
42M W 3519		DM	10.00 GPM	12/21/1963	SESESE	9	20N	53E	DW		GROUNDWATER	RAISL, CHRISTOPHER J

DEPARTMENT OF NATURAL RESOURCES AND CONSERVATION

YELLOWSTONE RIVER, BELOW POWDER RIVER

BASIN 42M

INDEX OF CLAIMS BY OWNER, BY WATER RIGHT ID

TRIB Values: MP= Manmade Pit, NP=Natural Pit, SD=Secondary Diversion, SI=Subirrigation, SP=Spring, WS=Waste & Seepage, UT=Unnamed Tributary;

POD Indicator: &=Only First POD Listed

WATER RIGHT ID Values: (D, U, W, X) = Adjudication, (C, K, P, Q, R) = New Appropriations, (M) = Water Reservations

WATER RIGHT ID	LATE CLAIM	USE	FLOW RATE	ENFORCEABLE PRIORITY DATE	POINT OF DIVERSION					TRIB	SOURCE NAME	OWNER NAME
					QTR	SEC	TWP	RGE	CN			
42M C 89091		IR	10.00 GPM	04/05/1994	NESESE	9	19N	53E	DW		GROUNDWATER	RAISL, CHRISTOPHER J
42M C 89091		DM	10.00 GPM	04/05/1994	NESESE	9	19N	53E	DW		GROUNDWATER	RAISL, CHRISTOPHER J
42M C 89091		LG	10.00 GPM	04/05/1994	NESESE	9	19N	53E	DW		GROUNDWATER	RAISL, CHRISTOPHER J
42M W 109869		ST		06/01/1943	NWSESE	10	19N	53E	DW	SP	THIRTEENMILE CREEK	RAISL, CHRISTOPHER J
42M W 109870		ST	8.00 GPM	06/01/1944	SESWNE	4	19N	53E	DW		GROUNDWATER	RAISL, CHRISTOPHER J
42M W 109871		ST	5.00 GPM	06/01/1950	SESENE	4	19N	53E	DW		GROUNDWATER	RAISL, CHRISTOPHER J
42M W 109872		ST		04/01/1944	NESENW	4	19N	53E	DW		THIRTEENMILE CREEK	RAISL, CHRISTOPHER J
42M W 109873		ST	5.00 GPM	04/01/1940	SWSENW	4	19N	53E	DW		GROUNDWATER	RAISL, CHRISTOPHER J
42M W 109874		ST		06/15/1950	NENWNE	9	19N	53E	DW		THIRTEENMILE CREEK	RAISL, CHRISTOPHER J
42M W 109875		ST		06/01/1945	SESESE	10	19N	53E	DW		THIRTEENMILE CREEK	RAISL, CHRISTOPHER J
42M W 109876		ST	6.00 GPM	06/15/1944	SESWNE	4	19N	53E	DW		GROUNDWATER	RAISL, CHRISTOPHER J
42M W 109878		DM	15.00 GPM	06/30/1950	SESENE	4	19N	53E	DW		GROUNDWATER	RAISL, CHRISTOPHER J
42M W 165713		AS	3.00 GPM	12/31/1935	SEENW	23	19N	52E	DW	SP	LOWER SEVENMILE CREEK	RAISL, CHRISTOPHER J
42M W 49194		DM	10.00 GPM	07/15/1950	SENE	25	16N	55E	DW		GROUNDWATER	RAISL, MARY H
42M W 109869		ST		06/01/1943	NWSESE	10	19N	53E	DW	SP	THIRTEENMILE CREEK	RAISL, MATTHEW P
42M W 109870		ST	8.00 GPM	06/01/1944	SESWNE	4	19N	53E	DW		GROUNDWATER	RAISL, MATTHEW P
42M W 109871		ST	5.00 GPM	06/01/1950	SESENE	4	19N	53E	DW		GROUNDWATER	RAISL, MATTHEW P
42M W 109872		ST		04/01/1944	NESENW	4	19N	53E	DW		THIRTEENMILE CREEK	RAISL, MATTHEW P
42M W 109873		ST	5.00 GPM	04/01/1940	SWSENW	4	19N	53E	DW		GROUNDWATER	RAISL, MATTHEW P
42M W 109874		ST		06/15/1950	NENWNE	9	19N	53E	DW		THIRTEENMILE CREEK	RAISL, MATTHEW P
42M W 109875		ST		06/01/1945	SESESE	10	19N	53E	DW		THIRTEENMILE CREEK	RAISL, MATTHEW P
42M W 109876		ST	6.00 GPM	06/15/1944	SESWNE	4	19N	53E	DW		GROUNDWATER	RAISL, MATTHEW P
42M W 109878		DM	15.00 GPM	06/30/1950	SESENE	4	19N	53E	DW		GROUNDWATER	RAISL, MATTHEW P
42M C 89091		LG	10.00 GPM	04/05/1994	NESESE	9	19N	53E	DW		GROUNDWATER	RAISL, MELISSA
42M C 89091		DM	10.00 GPM	04/05/1994	NESESE	9	19N	53E	DW		GROUNDWATER	RAISL, MELISSA
42M C 89091		IR	10.00 GPM	04/05/1994	NESESE	9	19N	53E	DW		GROUNDWATER	RAISL, MELISSA
42M W 49194		DM	10.00 GPM	07/15/1950	SENE	25	16N	55E	DW		GROUNDWATER	RAISL, RICHARD P

DEPARTMENT OF NATURAL RESOURCES AND CONSERVATION

YELLOWSTONE RIVER, BELOW POWDER RIVER

BASIN 42M

INDEX OF CLAIMS BY OWNER, BY WATER RIGHT ID

TRIB Values: MP= Manmade Pit, NP=Natural Pit, SD=Secondary Diversion, SI=Subirrigation, SP=Spring, WS=Waste & Seepage, UT=Unnamed Tributary;

POD Indicator: &=Only First POD Listed

WATER RIGHT ID Values: (D, U, W, X) = Adjudication, (C, K, P, Q, R) = New Appropriations, (M) = Water Reservations

WATER RIGHT ID	LATE CLAIM	USE	FLOW RATE	ENFORCEABLE PRIORITY DATE	POINT OF DIVERSION					TRIB	SOURCE NAME	OWNER NAME
					QTR	SEC	TWP	RGE	CN			
42M W 3519		DM	10.00 GPM	12/21/1963	SESESE	9	20N	53E	DW		GROUNDWATER	RAISL, WILLIAM P
42M W 165713		AS	3.00 GPM	12/31/1935	SENENW	23	19N	52E	DW	SP	LOWER SEVENMILE CREEK	RAISL, WILLIAM P
42M P 7321		IR	1.78 CFS	01/22/1976	NWSENW	27	13N	52E	PI		YELLOWSTONE RIVER	RAKES, BARRY M
42M P 8599		IR	6.01 CFS	06/15/1976	NESENE	28	13N	52E	PI		YELLOWSTONE RIVER	RAKES, BARRY M
42M P 8892		IR	2.00 CFS	07/09/1976	SWNWSW	26	13N	52E	PI		YELLOWSTONE RIVER	RAKES, BARRY M
42M P 21195		IR	2,700.00 GPM	11/28/1978	NESENE	28	13N	52E	PI		YELLOWSTONE RIVER	RAKES, BARRY M
42M W 154282		ST	20.00 GPM	01/01/1960	NESESE	28	13N	52E	PI		GROUNDWATER	RAKES, BARRY M
42M W 154390		ST	35.00 GPM	06/15/1955	NENENW	34	13N	52E	PI		GROUNDWATER	RAKES, BARRY M
42M W 154391		DM	35.00 GPM	06/15/1955	NENENW	34	13N	52E	PI		GROUNDWATER	RAKES, BARRY M
42M P 7321		IR	1.78 CFS	01/22/1976	NWSENW	27	13N	52E	PI		YELLOWSTONE RIVER	RAKES, BRIAN S
42M P 8599		IR	6.01 CFS	06/15/1976	NESENE	28	13N	52E	PI		YELLOWSTONE RIVER	RAKES, BRIAN S
42M P 8892		IR	2.00 CFS	07/09/1976	SWNWSW	26	13N	52E	PI		YELLOWSTONE RIVER	RAKES, BRIAN S
42M P 21195		IR	2,700.00 GPM	11/28/1978	NESENE	28	13N	52E	PI		YELLOWSTONE RIVER	RAKES, BRIAN S
42M W 154282		ST	20.00 GPM	01/01/1960	NESESE	28	13N	52E	PI		GROUNDWATER	RAKES, BRIAN S
42M W 154390		ST	35.00 GPM	06/15/1955	NENENW	34	13N	52E	PI		GROUNDWATER	RAKES, BRIAN S
42M W 154391		DM	35.00 GPM	06/15/1955	NENENW	34	13N	52E	PI		GROUNDWATER	RAKES, BRIAN S
42M C 30009045		LG		11/05/2003	SENWSW	16	12N	51E	PI		GROUNDWATER	RAKES, CLINTON
42M C 66218		DM	5.00 GPM	03/15/1988	NENE	6	21N	59E	RI		GROUNDWATER	RAMBUR CHAROLAIS LTD
42M C 104425		LG	14.00 GPM	06/01/1998	SESESE	36	22N	58E	RI		GROUNDWATER	RAMBUR, DORIS
42M C 104425		DM	14.00 GPM	06/01/1998	SESESE	36	22N	58E	RI		GROUNDWATER	RAMBUR, DORIS
42M C 17483		CM	20.00 GPM	10/24/1973	NWSE	16	12N	51E	PI		GROUNDWATER	RAMBUR, FREDERICK S
42M C 109598		ST	18.00 GPM	01/05/2000	NWNWSE	35	22N	58E	RI		GROUNDWATER	RAMBUR, HOWARD
42M C 10884		DM	11.00 GPM	01/04/1977	SE	30	23N	59E	RI		GROUNDWATER	RAMBUR, MICHAEL
42M W 46780		DM	10.00 GPM	12/03/1981	NESENE	12	22N	58E	RI		GROUNDWATER	RAMUS, GLORIA
42M C 89913		DM	30.00 GPM	09/22/1994	NESENE	12	22N	58E	RI		GROUNDWATER	RAMUS, GLORIA

DEPARTMENT OF NATURAL RESOURCES AND CONSERVATION

YELLOWSTONE RIVER, BELOW POWDER RIVER

BASIN 42M

INDEX OF CLAIMS BY OWNER, BY WATER RIGHT ID

TRIB Values: MP= Manmade Pit, NP=Natural Pit, SD=Secondary Diversion, SI=Subirrigation, SP=Spring, WS=Waste & Seepage, UT=Unnamed Tributary;

POD Indicator: &=Only First POD Listed

WATER RIGHT ID Values: (D, U, W, X) = Adjudication, (C, K, P, Q, R) = New Appropriations, (M) = Water Reservations

WATER RIGHT ID	LATE CLAIM	USE	FLOW RATE	ENFORCEABLE PRIORITY DATE	POINT OF DIVERSION					TRIB	SOURCE NAME	OWNER NAME
					QTR	SEC	TWP	RGE	CN			
42M W 46780		DM	10.00 GPM	12/03/1981	NESENE	12	22N	58E	RI		GROUNDWATER	RAMUS, J SCOTT
42M C 89913		DM	30.00 GPM	09/22/1994	NESENE	12	22N	58E	RI		GROUNDWATER	RAMUS, J SCOTT
42M C 1077		DM	11.00 GPM	12/03/1973	NWNE	22	15N	55E	DW		GROUNDWATER	RANUM, DOROTHY
42M C 1077		DM	11.00 GPM	12/03/1973	NWNE	22	15N	55E	DW		GROUNDWATER	RANUM, JOSEPH O
42M C 33417		DM	10.00 GPM	06/01/1981	NWNWSW	30	21N	59E	RI		GROUNDWATER	RASMUSSEN, ALICE
42M C 33417		ST	10.00 GPM	06/01/1981	NWNWSW	30	21N	59E	RI		GROUNDWATER	RASMUSSEN, ALICE
42M W 122044		ST	5.00 GPM	11/14/1966	NENWSE	30	21N	59E	RI		GROUNDWATER	RASMUSSEN, ALICE
42M W 30068986		DM	5.00 GPM	12/31/1953	S2SESE	32	22N	59E	RI		GROUNDWATER	RASMUSSEN, ALICE
42M W 30068994		ST	5.00 GPM	12/31/1930	NESESE	2	20N	59E	RI		GROUNDWATER	RASMUSSEN, ALICE
42M W 30068996		ST	3.00 GPM	12/31/1938	NWNENE	20	21N	59E	RI		GROUNDWATER	RASMUSSEN, ALICE
42M W 30068998		ST	10.00 GPM	05/11/1972	SENWNW	30	21N	59E	RI		GROUNDWATER	RASMUSSEN, ALICE
42M W 30103769		DM	10.00 GPM	05/11/1972	SENWNW	30	21N	59E	RI		GROUNDWATER	RASMUSSEN, ALICE
42M W 168998		IR	1.52 CFS	09/26/1949	NESENW	15	23N	58E	RI		BRORSON CREEK	RASMUSSEN, KERRY A
42M C 33417		ST	10.00 GPM	06/01/1981	NWNWSW	30	21N	59E	RI		GROUNDWATER	RASMUSSEN, MERLE
42M C 33417		DM	10.00 GPM	06/01/1981	NWNWSW	30	21N	59E	RI		GROUNDWATER	RASMUSSEN, MERLE
42M W 122044		ST	5.00 GPM	11/14/1966	NENWSE	30	21N	59E	RI		GROUNDWATER	RASMUSSEN, MERLE
42M W 30068986		DM	5.00 GPM	12/31/1953	S2SESE	32	22N	59E	RI		GROUNDWATER	RASMUSSEN, MERLE
42M W 30068994		ST	5.00 GPM	12/31/1930	NESESE	2	20N	59E	RI		GROUNDWATER	RASMUSSEN, MERLE
42M W 30068998		ST	10.00 GPM	05/11/1972	SENWNW	30	21N	59E	RI		GROUNDWATER	RASMUSSEN, MERLE
42M W 30103769		DM	10.00 GPM	05/11/1972	SENWNW	30	21N	59E	RI		GROUNDWATER	RASMUSSEN, MERLE
42M W 30068996		ST	3.00 GPM	12/31/1938	NWNENE	20	21N	59E	RI		GROUNDWATER	RASMUSSEN, MERLE K
42M C 7369		DM	5.00 GPM	01/27/1976	SWNESE	2	15N	54E	DW		GROUNDWATER	RATHBUN, LEROY J
42M C 7369		ST	5.00 GPM	01/27/1976	SWNESE	2	15N	54E	DW		GROUNDWATER	RATHBUN, LEROY J
42M C 17859		DM	6.00 GPM	03/06/1978	SWNESE	2	15N	54E	DW		GROUNDWATER	RATHBUN, LEROY J
42M C 7369		DM	5.00 GPM	01/27/1976	SWNESE	2	15N	54E	DW		GROUNDWATER	RATHBUN, MARLYS A
42M C 7369		ST	5.00 GPM	01/27/1976	SWNESE	2	15N	54E	DW		GROUNDWATER	RATHBUN, MARLYS A

DEPARTMENT OF NATURAL RESOURCES AND CONSERVATION

YELLOWSTONE RIVER, BELOW POWDER RIVER

BASIN 42M

INDEX OF CLAIMS BY OWNER, BY WATER RIGHT ID

TRIB Values: MP= Manmade Pit, NP=Natural Pit, SD=Secondary Diversion, SI=Subirrigation, SP=Spring, WS=Waste & Seepage, UT=Unnamed Tributary;

POD Indicator: &=Only First POD Listed

WATER RIGHT ID Values: (D, U, W, X) = Adjudication, (C, K, P, Q, R) = New Appropriations, (M) = Water Reservations

WATER RIGHT ID	LATE CLAIM	USE	FLOW RATE	ENFORCEABLE PRIORITY DATE	POINT OF DIVERSION					TRIB	SOURCE NAME	OWNER NAME
					QTR	SEC	TWP	RGE	CN			
42M C 17859		DM	6.00 GPM	03/06/1978	SWNESE	2	15N	54E	DW		GROUNDWATER	RATHBUN, MARLYS A
42M W 30072898		DM	10.00 GPM	12/31/1947	NENENENW	21	12N	51E	PI		GROUNDWATER	RATHBUN, NEVA J
42M C 30102814		LG	20.00 GPM	05/28/2015	NENENW	21	12N	51E	PI		GROUNDWATER	RATHBUN, NEVA J
42M C 54842		ST	25.00 GPM	11/22/1983	NWSWSW	25	14N	51E	PI		GROUNDWATER	RATZ, KRISTIE
42M C 30007475		ST		05/09/2003	NWSWSW	25	14N	51E	PI		GROUNDWATER	RATZ, KRISTIE
42M C 30018651		ST		01/03/2006	NENWSW	23	14N	51E	PI		GROUNDWATER	RATZ, KRISTIE
42M C 21456		DM	10.00 GPM	01/02/1979	SENESE	15	22N	59E	RI		GROUNDWATER	RAU BROTHERS
42M P 38639		IR	1,132.00 GPM	12/18/1981	NWSESE	6	14N	55E	DW	UT	YELLOWSTONE RIVER	RAU, DONALD
42M P 38639		ST	1,132.00 GPM	12/18/1981	NWSESE	6	14N	55E	DW	UT	YELLOWSTONE RIVER	RAU, DONALD
42M W 215776	B	DM	20.00 GPM	06/30/1973	NWNW	34	16N	55E	DW		DRY CREEK	RAU, DONALD
42M C 10525		ST	5.00 GPM	11/29/1976	SESWSE	15	22N	59E	RI		GROUNDWATER	RAU, GERALD W
42M C 10526		DM	30.00 GPM	11/29/1976	NENESW	15	22N	59E	RI		GROUNDWATER	RAU, GERALD W
42M C 71218		DM	10.00 GPM	03/23/1989	NWSWSE	16	22N	59E	RI		GROUNDWATER	RAU, KELLY L
42M C 71218		ST	10.00 GPM	03/23/1989	NWSWSE	16	22N	59E	RI		GROUNDWATER	RAU, KELLY L
42M C 10525		ST	5.00 GPM	11/29/1976	SESWSE	15	22N	59E	RI		GROUNDWATER	RAU, PATRICIA K
42M C 10526		DM	30.00 GPM	11/29/1976	NENESW	15	22N	59E	RI		GROUNDWATER	RAU, PATRICIA K
42M C 71716		ST	5.00 GPM	07/28/1989	NWSWSW	19	20N	60E	RI		GROUNDWATER	RAU, PATRICIA K
42M C 71717		DM	6.00 GPM	07/28/1989	NESENE	30	20N	60E	RI		GROUNDWATER	RAU, PATRICIA K
42M C 71717		ST	6.00 GPM	07/28/1989	NESENE	30	20N	60E	RI		GROUNDWATER	RAU, PATRICIA K
42M P 38639		ST	1,132.00 GPM	12/18/1981	NWSESE	6	14N	55E	DW	UT	YELLOWSTONE RIVER	RAU, VICKY
42M P 38639		IR	1,132.00 GPM	12/18/1981	NWSESE	6	14N	55E	DW	UT	YELLOWSTONE RIVER	RAU, VICKY
42M W 215776	B	DM	20.00 GPM	06/30/1973	NWNW	34	16N	55E	DW		DRY CREEK	RAU, VICKY
42M C 30002713		DM	15.00 GPM	07/05/2002	SWSW	34	16N	55E	DW		GROUNDWATER	RAUCH, KARYL
42M C 51906		ST	20.00 GPM	02/23/1983	NWNWSE	32	23N	59E	RI		GROUNDWATER	RAUSCHENDORFER, ROBERT FAMILY TRUST

DEPARTMENT OF NATURAL RESOURCES AND CONSERVATION

YELLOWSTONE RIVER, BELOW POWDER RIVER

BASIN 42M

INDEX OF CLAIMS BY OWNER, BY WATER RIGHT ID

TRIB Values: MP= Manmade Pit, NP=Natural Pit, SD=Secondary Diversion, SI=Subirrigation, SP=Spring, WS=Waste & Seepage, UT=Unnamed Tributary;

POD Indicator: &=Only First POD Listed

WATER RIGHT ID Values: (D, U, W, X) = Adjudication, (C, K, P, Q, R) = New Appropriations, (M) = Water Reservations

WATER RIGHT ID	LATE CLAIM	USE	FLOW RATE	ENFORCEABLE PRIORITY DATE	POINT OF DIVERSION					TRIB	SOURCE NAME	OWNER NAME
					QTR	SEC	TWP	RGE	CN			
42M W 163196		DM	35.00 GPM	05/31/1929	NESESE	22	16N	55E	DW		GROUNDWATER	RB SMITH LAND LLC
42M C 94624		DM	12.00 GPM	08/10/1995	NWNESENE	32	20N	58E	RI		GROUNDWATER	RECK, HAROLD C
42M C 94624		DM	12.00 GPM	08/10/1995	NWNESENE	32	20N	58E	RI		GROUNDWATER	RECK, HILDA M
42M C 30062927		CM	35.00 GPM	03/16/2012	SESESW	25	22N	58E	RI		GROUNDWATER	RED ROCK POWER INC
42M C 47455		DM	25.00 GPM	06/16/1982	SE	5	15N	55E	DW		GROUNDWATER	REDLAND, RICKIE L
42M C 47455		DM	25.00 GPM	06/16/1982	SE	5	15N	55E	DW		GROUNDWATER	REDLAND, ROGER C
42M C 30042559		LG	8.00 GPM	06/19/2008	NWSENESE	15	21N	58E	RI		GROUNDWATER	REDMAN, HOLLY
42M C 30042559		DM	8.00 GPM	06/19/2008	NWSENESE	15	21N	58E	RI		GROUNDWATER	REDMAN, HOLLY
42M C 30042559		LG	8.00 GPM	06/19/2008	NWSENESE	15	21N	58E	RI		GROUNDWATER	REDMAN, KENNETH
42M C 30042559		DM	8.00 GPM	06/19/2008	NWSENESE	15	21N	58E	RI		GROUNDWATER	REDMAN, KENNETH
42M C 30068061		CM	34.00 GPM	12/16/2013	SWSWNW	13	25N	59E	RI		GROUNDWATER	REDWOOD PARK
42M C 44756		DM	20.00 GPM	05/07/1982	SWNE	21	14N	54E	DW		GROUNDWATER	REE, NICOLAS T
42M P 5370		IR	16.00 CFS	04/24/1975	SESENE	5	15N	57E	DW	UT	GRIFFITH CREEK	REE, THOMAS A
42M C 16992		ST	10.00 GPM	01/17/1978	SESWNW	5	15N	57E	DW		GROUNDWATER	REE, THOMAS A
42M C 21455		ST	10.00 GPM	01/02/1979	SWSW	24	17N	58E	WI		GROUNDWATER	REE, THOMAS A
42M C 21455		DM	10.00 GPM	01/02/1979	SWSW	24	17N	58E	WI		GROUNDWATER	REE, THOMAS A
42M C 41295		ST	25.00 GPM	02/10/1982	SESENE	31	16N	57E	DW		GROUNDWATER	REE, THOMAS A
42M W 117179		ST		03/20/1925	S2SWSE	5	15N	57E	DW &		KRUG CREEK	REE, THOMAS A
42M W 117180		ST		03/20/1925	NW	31	16N	57E	DW &		GRIFFITH CREEK	REE, THOMAS A
42M W 117181		ST		08/05/1960	SENESE	5	15N	57E	DW	UT	GRIFFITH CREEK	REE, THOMAS A
42M W 117182		ST		06/15/1939	SENWSW	32	16N	57E	DW	UT	GRIFFITH CREEK	REE, THOMAS A
42M W 117183		ST		06/20/1968	NWNESE	32	16N	57E	DW	UT	GRIFFITH CREEK	REE, THOMAS A
42M W 117184		MD	10.00 GPM	07/15/1946	SESWSW	32	16N	57E	DW		GROUNDWATER	REE, THOMAS A
42M C 30148765		LG	30.00 GPM	04/17/2020	NWSWNW	4	22N	59E	RI		GROUNDWATER	REESE, JEREMY

DEPARTMENT OF NATURAL RESOURCES AND CONSERVATION

YELLOWSTONE RIVER, BELOW POWDER RIVER

BASIN 42M

INDEX OF CLAIMS BY OWNER, BY WATER RIGHT ID

TRIB Values: MP= Manmade Pit, NP=Natural Pit, SD=Secondary Diversion, SI=Subirrigation, SP=Spring, WS=Waste & Seepage, UT=Unnamed Tributary;

POD Indicator: &=Only First POD Listed

WATER RIGHT ID Values: (D, U, W, X) = Adjudication, (C, K, P, Q, R) = New Appropriations, (M) = Water Reservations

WATER RIGHT ID	LATE CLAIM	USE	FLOW RATE	ENFORCEABLE PRIORITY DATE	POINT OF DIVERSION					TRIB	SOURCE NAME	OWNER NAME
					QTR	SEC	TWP	RGE	CN			
42M C 30148765		ST	30.00 GPM	04/17/2020	NWSWNW	4	22N	59E	RI		GROUNDWATER	REESE, JEREMY
42M C 30148765		DM	30.00 GPM	04/17/2020	NWSWNW	4	22N	59E	RI		GROUNDWATER	REESE, JEREMY
42M C 30148765		ST	30.00 GPM	04/17/2020	NWSWNW	4	22N	59E	RI		GROUNDWATER	REESE, KELSIE
42M C 30148765		DM	30.00 GPM	04/17/2020	NWSWNW	4	22N	59E	RI		GROUNDWATER	REESE, KELSIE
42M C 30148765		LG	30.00 GPM	04/17/2020	NWSWNW	4	22N	59E	RI		GROUNDWATER	REESE, KELSIE
42M C 36201		ST	5.00 GPM	09/23/1981	SENESE	26	18N	50E	DW		GROUNDWATER	REEVES, THOMAS F
42M C 102816		ST	12.00 GPM	12/12/1997	NENENW	26	18N	50E	DW		GROUNDWATER	REEVES, THOMAS F
42M C 30124939		LG	6.10 GPM	05/28/2019	SESW	32	23N	59E	RI		GROUNDWATER	REHBEIN, CINDY S
42M C 30124940		DM	13.20 GPM	05/28/2019	SESW	32	23N	59E	RI		GROUNDWATER	REHBEIN, CINDY S
42M C 30124940		LG	13.20 GPM	05/28/2019	SESW	32	23N	59E	RI		GROUNDWATER	REHBEIN, CINDY S
42M C 4222		ST	10.00 GPM	11/25/1974	NWNWSE	2	22N	56E	RI		GROUNDWATER	REHBEIN, LOUISE A
42M C 39412		DM	6.00 GPM	01/05/1982	NWNWSE	2	22N	56E	RI		GROUNDWATER	REHBEIN, LOUISE A
42M W 162637		ST		12/31/1946	SWSWNW	10	22N	56E	RI	UT	FOX CREEK	REHBEIN, MARK
42M W 169006		ST		07/13/1880	NWNWSW	7	22N	56E	RI	& UT	FOX CREEK	REHBEIN, MARK
42M C 30124939		LG	6.10 GPM	05/28/2019	SESW	32	23N	59E	RI		GROUNDWATER	REHBEIN, RONALD A
42M C 30124940		DM	13.20 GPM	05/28/2019	SESW	32	23N	59E	RI		GROUNDWATER	REHBEIN, RONALD A
42M C 30124940		LG	13.20 GPM	05/28/2019	SESW	32	23N	59E	RI		GROUNDWATER	REHBEIN, RONALD A
42M C 2627		ST	4.00 GPM	06/18/1974	NESW	14	22N	56E	RI		GROUNDWATER	REHBEIN, WILLIAM J
42M C 2628		ST	6.00 GPM	06/18/1974	NESW	15	22N	56E	RI		GROUNDWATER	REHBEIN, WILLIAM J
42M C 31821		ST	15.00 GPM	02/24/1981	SWNWNW	17	22N	56E	RI		GROUNDWATER	REHBEIN, WILLIAM J
42M W 162638		ST		12/31/1946	SENESE	11	22N	56E	RI	UT	FOX CREEK, NORTH FORK	REHBEIN, WILLIAM J
42M W 169006		ST		07/13/1880	NWNWSW	7	22N	56E	RI	& UT	FOX CREEK	REHBEIN, WILLIAM J
42M C 32755		ST	5.00 GPM	04/21/1981	NWNESE	26	15N	58E	DW		GROUNDWATER	REICH, JEREMY D
42M C 32755		DM	5.00 GPM	04/21/1981	NWNESE	26	15N	58E	DW		GROUNDWATER	REICH, JEREMY D
42M C 30052464		DM	20.00 GPM	01/06/2012	NESE	26	15N	58E	DW		GROUNDWATER	REICH, JEREMY D
42M C 30052464		ST	20.00 GPM	01/06/2012	NESE	26	15N	58E	DW		GROUNDWATER	REICH, JEREMY D

DEPARTMENT OF NATURAL RESOURCES AND CONSERVATION

YELLOWSTONE RIVER, BELOW POWDER RIVER

BASIN 42M

INDEX OF CLAIMS BY OWNER, BY WATER RIGHT ID

TRIB Values: MP= Manmade Pit, NP=Natural Pit, SD=Secondary Diversion, SI=Subirrigation, SP=Spring, WS=Waste & Seepage, UT=Unnamed Tributary;

POD Indicator: &=Only First POD Listed

WATER RIGHT ID Values: (D, U, W, X) = Adjudication, (C, K, P, Q, R) = New Appropriations, (M) = Water Reservations

WATER RIGHT ID	LATE CLAIM	USE	FLOW RATE	ENFORCEABLE PRIORITY DATE	POINT OF DIVERSION					TRIB	SOURCE NAME	OWNER NAME
					QTR	SEC	TWP	RGE	CN			
42M C 28962		ST	20.00 GPM	09/02/1980	SENE	3	22N	59E	RI		GROUNDWATER	REICHENBACH WALTER-RLE
42M C 28962		DM	20.00 GPM	09/02/1980	SENE	3	22N	59E	RI		GROUNDWATER	REICHENBACH WALTER-RLE
42M C 51818		DM	6.00 GPM	12/29/1982	NENWNE	3	22N	59E	RI		GROUNDWATER	REICHENBACH, WALTER E
42M C 51818		ST	6.00 GPM	12/29/1982	NENWNE	3	22N	59E	RI		GROUNDWATER	REICHENBACH, WALTER E
42M C 22430		DM	20.00 GPM	04/19/1979	NE	25	25N	59E	RI		GROUNDWATER	REIDLE, BARBARA J
42M C 22430		ST	20.00 GPM	04/19/1979	NE	25	25N	59E	RI		GROUNDWATER	REIDLE, BARBARA J
42M W 30120002		ST	7.00 GPM	03/30/1967	NENW	25	25N	59E	RI		GROUNDWATER	REIDLE, BARBARA J
42M W 30120003		DM	6.00 GPM	12/31/1920	NENW	25	25N	59E	RI		GROUNDWATER	REIDLE, BARBARA J
42M W 30120004		ST		12/31/1914	NESW	24	25N	59E	RI &		FOURMILE CREEK	REIDLE, BARBARA J
42M C 30017221		LG		10/11/2005	SWNWNW	28	23N	59E	RI		GROUNDWATER	REIDLE, DAVID L
42M C 30017221		DM		10/11/2005	SWNWNW	28	23N	59E	RI		GROUNDWATER	REIDLE, DAVID L
42M C 30017221		LG		10/11/2005	SWNWNW	28	23N	59E	RI		GROUNDWATER	REIDLE, REBBECA L
42M C 30017221		DM		10/11/2005	SWNWNW	28	23N	59E	RI		GROUNDWATER	REIDLE, REBBECA L
42M W 11958		IR	2.67 CFS	07/07/1970	SWSESE	27	19N	55E	DW		THIRTEENMILE CREEK	REILLY RANCH LLC
42M W 30119579		ST		01/05/1917	NENWNW	22	19N	55E	DW	SP	THIRTEENMILE CREEK	REILLY RANCH LLC
42M W 30120106		ST		12/31/1917	NWNE	2	18N	55E	DW &		THIRTEENMILE CREEK, SOUTH FORK	REILLY RANCH LLC
42M W 30120107		ST		12/31/1917	S2	2	18N	55E	DW &	UT	THIRTEENMILE CREEK	REILLY RANCH LLC
42M P 30152365		ST		05/27/2021	SESWNW	3	18N	55E	DW		THIRTEENMILE CREEK, SOUTH FORK	REILLY RANCH LLC
42M P 30152367		ST		05/27/2021	NWNWNE	2	18N	55E	DW		THIRTEENMILE CREEK, SOUTH FORK	REILLY RANCH LLC
42M P 30152370		ST		05/27/2021	SESWNW	4	18N	55E	DW	UT	THIRTEENMILE CREEK, SOUTH FORK	REILLY RANCH LLC
42M P 30152371		ST		05/27/2021	NESENW	3	18N	55E	DW		THIRTEENMILE CREEK, SOUTH FORK	REILLY RANCH LLC
42M P 30152372		ST		05/27/2021	SESWSW	4	18N	55E	DW	UT	THIRTEENMILE CREEK, SOUTH FORK	REILLY RANCH LLC
42M P 30152374		ST		05/27/2021	SWSESE	27	19N	55E	DW		THIRTEEN CREEK	REILLY RANCH LLC

DEPARTMENT OF NATURAL RESOURCES AND CONSERVATION

YELLOWSTONE RIVER, BELOW POWDER RIVER

BASIN 42M

INDEX OF CLAIMS BY OWNER, BY WATER RIGHT ID

TRIB Values: MP= Manmade Pit, NP=Natural Pit, SD=Secondary Diversion, SI=Subirrigation, SP=Spring, WS=Waste & Seepage, UT=Unnamed Tributary;

POD Indicator: &=Only First POD Listed

WATER RIGHT ID Values: (D, U, W, X) = Adjudication, (C, K, P, Q, R) = New Appropriations, (M) = Water Reservations

WATER RIGHT ID	LATE CLAIM	USE	FLOW RATE	ENFORCEABLE PRIORITY DATE	POINT OF DIVERSION					TRIB	SOURCE NAME	OWNER NAME
					QTR	SEC	TWP	RGE	CN			
42M P 30152376		ST		05/27/2021	SWNWNE	3	18N	55E	DW		THIRTEENMILE CREEK, SOUTH FORK	REILLY RANCH LLC
42M W 26529		ST		12/31/1907		32	16N	49E	PI	SP	CEDAR CREEK, EAST FORK	REILLY, JIM AND NORMA FAMILY TRUST
42M W 173667		ST		12/31/1914	E2SE	30	16N	49E	PI	SP	CEDAR CREEK, EAST FORK	REILLY, JIM AND NORMA FAMILY TRUST
42M W 173671		ST	10.00 GPM	12/31/1945	NWNWSW	29	16N	49E	PI		GROUNDWATER	REILLY, JIM AND NORMA FAMILY TRUST
42M W 173672		DM	10.00 GPM	12/31/1945	NWNWSW	29	16N	49E	PI		GROUNDWATER	REILLY, JIM AND NORMA FAMILY TRUST
42M C 40606		DM	15.00 GPM	02/02/1982	E2E2E2	32	20N	58E	RI		GROUNDWATER	REITZ, MARLENE
42M C 71693		LG	14.00 GPM	06/06/1989	NENESE	32	20N	58E	RI		GROUNDWATER	REITZ, MARLENE
42M C 18310		DM	10.00 GPM	04/17/1978	SWSW	15	21N	58E	RI		GROUNDWATER	RETTKE, LESLEE R
42M C 18310		DM	10.00 GPM	04/17/1978	SWSW	15	21N	58E	RI		GROUNDWATER	RETTKE, NICHOLE K
42M C 23710		ST	10.00 GPM	07/20/1979	SWSE	33	14N	47E	PI		GROUNDWATER	REUKAUF, ROBERT B
42M W 25457		ST		12/31/1908	N2SWNE	19	14N	47E	PI	SP	CHERRY CREEK	REUKAUF, ROBERT B
42M C 30019057		ST		01/31/2006	NWSWSW	20	14N	47E	PI		GROUNDWATER	REUKAUF, ROBERT B
42M C 30138006		ST	14.00 GPM	08/20/2019	NWSWSW	33	14N	47E	PI		GROUNDWATER	REUKAUF, ROBERT B
42M C 30117454		LG	20.00 GPM	05/10/2018	SWSW	14	21N	57E	RI		GROUNDWATER	REUTER, LEE M
42M C 30117454		MD	20.00 GPM	05/10/2018	SWSW	14	21N	57E	RI		GROUNDWATER	REUTER, LEE M
42M P 71467		IR		01/30/1990	SWSWNW	15	13N	49E	PI	UT	CHERRY CREEK	REVERSE E RANCH LLC
42M P 71468		IR		01/30/1990	N2SWSW	7	13N	49E	PI &	UT	CHERRY CREEK	REVERSE E RANCH LLC
42M W 81177		ST		09/16/1965	SWNW	22	13N	49E	PI	UT	CHERRY CREEK	REVERSE E RANCH LLC
42M W 81178		WI		09/16/1965	SWNW	22	13N	49E	PI	UT	CHERRY CREEK	REVERSE E RANCH LLC
42M W 81179		FC		09/16/1965	SWNW	22	13N	49E	PI	UT	CHERRY CREEK	REVERSE E RANCH LLC
42M W 81180		IR		12/31/1965	SENWNW	22	13N	49E	PI	UT	CHERRY CREEK	REVERSE E RANCH LLC
42M W 81181		ST		09/20/1965	NWNENW	22	13N	49E	PI	UT	CHERRY CREEK	REVERSE E RANCH LLC
42M W 81182		WI		09/20/1965	NWNENW	22	13N	49E	PI	UT	CHERRY CREEK	REVERSE E RANCH LLC
42M W 108484		ST		12/31/1947	NESWSE	19	13N	49E	PI	UT	CHERRY CREEK	REVERSE E RANCH LLC
42M W 108616		ST		01/01/1878	N2N2	17	13N	49E	PI		CHERRY CREEK	REVERSE E RANCH LLC
42M C 30162613		ST	5.00 GPM	12/18/2023	SWSWSE	8	13N	49E	PI		GROUNDWATER	REVERSE E RANCH LLC

DEPARTMENT OF NATURAL RESOURCES AND CONSERVATION

YELLOWSTONE RIVER, BELOW POWDER RIVER

BASIN 42M

INDEX OF CLAIMS BY OWNER, BY WATER RIGHT ID

TRIB Values: MP= Manmade Pit, NP=Natural Pit, SD=Secondary Diversion, SI=Subirrigation, SP=Spring, WS=Waste & Seepage, UT=Unnamed Tributary;

POD Indicator: &=Only First POD Listed

WATER RIGHT ID Values: (D, U, W, X) = Adjudication, (C, K, P, Q, R) = New Appropriations, (M) = Water Reservations

WATER RIGHT ID	LATE CLAIM	USE	FLOW RATE	ENFORCEABLE PRIORITY DATE	POINT OF DIVERSION					TRIB	SOURCE NAME	OWNER NAME
					QTR	SEC	TWP	RGE	CN			
42M C 10528		ST	15.00 GPM	11/29/1976	NWNW	24	15N	58E	DW		GROUNDWATER	REVERSED EV RANCH INC
42M C 10528		FW	15.00 GPM	11/29/1976	NWNW	24	15N	58E	DW		GROUNDWATER	REVERSED EV RANCH INC
42M W 11627		ST		12/31/1950	SWNWSE	19	15N	59E	WI	UT	BOX ELDER CREEK	REVERSED EV RANCH INC
42M P 13880		IR	2,500.00 GPM	06/08/1977	SWSESE	22	15N	58E	DW		KRUG CREEK	REVERSED EV RANCH INC
42M P 19399		IR	600.00 GPM	07/06/1978	SESESW	22	15N	58E	DW		KRUG CREEK	REVERSED EV RANCH INC
42M C 41524		ST	4.50 GPM	01/04/1982	SENESE	22	15N	58E	DW		GROUNDWATER	REVERSED EV RANCH INC
42M C 41524		DM	4.50 GPM	01/04/1982	SENESE	22	15N	58E	DW		GROUNDWATER	REVERSED EV RANCH INC
42M C 30046180		DM	20.00 GPM	05/27/2009	SWNE	22	15N	58E	DW		GROUNDWATER	REVERSED EV RANCH INC
42M C 30046180		ST	20.00 GPM	05/27/2009	SWNE	22	15N	58E	DW		GROUNDWATER	REVERSED EV RANCH INC
42M W 16972		MD	25.00 GPM	04/25/1972		21	12N	51E	PI		GROUNDWATER	REYMAN, DARLENE M
42M W 16972		MD	25.00 GPM	04/25/1972		21	12N	51E	PI		GROUNDWATER	REYMAN, TRAVIS E
42M C 19809		DM	6.00 GPM	08/08/1978	SE	12	22N	58E	RI		GROUNDWATER	REYNA, BONNIE J
42M C 19809		DM	6.00 GPM	08/08/1978	SE	12	22N	58E	RI		GROUNDWATER	REYNA, JOSE L
42M C 27404		DM	10.00 GPM	05/13/1980	SESESW	32	23N	59E	RI		GROUNDWATER	REYNOLDS, ANNA
42M C 53277		DM	10.00 GPM	09/06/1983	NESESW	27	16N	55E	DW		GROUNDWATER	REYNOLDS, BENNY D
42M C 30043469		DM	11.00 GPM	09/24/2008	SESESE	3	23N	59E	RI		GROUNDWATER	REYNOLDS, MATTHEW
42M C 30043469		LG	11.00 GPM	09/24/2008	SESESE	3	23N	59E	RI		GROUNDWATER	REYNOLDS, MATTHEW
42M C 19810		DM	7.00 GPM	08/08/1978	SENE	32	20N	58E	RI		GROUNDWATER	REYNOLDS, PATRICIA A
42M W 6394		ST		04/30/1957	S2NWSE	19	15N	55E	DW &		SAND CREEK	REYNOLDS, RICHARD J
42M C 27404		DM	10.00 GPM	05/13/1980	SESESW	32	23N	59E	RI		GROUNDWATER	REYNOLDS, RILEY
42M W 6394		ST		04/30/1957	S2NWSE	19	15N	55E	DW &		SAND CREEK	REYNOLDS, RITA M
42M W 6395		ST		04/30/1957	NESESE	19	15N	55E	DW	SP	SAND CREEK	REYNOLDS, RITA M
42M P 24941		IR	1,200.00 GPM	10/03/1979	SWNESW	19	15N	55E	DW		SURFACE WATER	REYNOLDS, RITA M
42M C 74591		DM	12.00 GPM	07/24/1990	SENESE	19	15N	55E	DW		GROUNDWATER	REYNOLDS, RITA M

DEPARTMENT OF NATURAL RESOURCES AND CONSERVATION

YELLOWSTONE RIVER, BELOW POWDER RIVER

BASIN 42M

INDEX OF CLAIMS BY OWNER, BY WATER RIGHT ID

TRIB Values: MP= Manmade Pit, NP=Natural Pit, SD=Secondary Diversion, SI=Subirrigation, SP=Spring, WS=Waste & Seepage, UT=Unnamed Tributary;

POD Indicator: &=Only First POD Listed

WATER RIGHT ID Values: (D, U, W, X) = Adjudication, (C, K, P, Q, R) = New Appropriations, (M) = Water Reservations

WATER RIGHT ID	LATE CLAIM	USE	FLOW RATE	ENFORCEABLE PRIORITY DATE	POINT OF DIVERSION					TRIB	SOURCE NAME	OWNER NAME
					QTR	SEC	TWP	RGE	CN			
42M C 36267		DM	10.00 GPM	07/28/1981	SE	21	12N	51E	PI		GROUNDWATER	RHINEHART EAYRS, KELSEY
42M C 27939		ST	12.00 GPM	05/21/1980	NESWSE	33	19N	57E	RI		GROUNDWATER	RICE & SONS INC
42M C 59521		DM	20.00 GPM	06/03/1985	NWNENE	4	18N	57E	DW		GROUNDWATER	RICE & SONS INC
42M C 86146		MD	12.00 GPM	06/07/1993	SWNWNE	9	18N	57E	DW		GROUNDWATER	RICE & SONS INC
42M C 86147		ST	12.00 GPM	06/07/1993	S2SWSE	4	18N	57E	DW		GROUNDWATER	RICE & SONS INC
42M C 97763		ST	17.00 GPM	05/15/1996	NENWSE	9	18N	57E	DW		GROUNDWATER	RICE & SONS INC
42M C 30071583		DM	8.00 GPM	11/13/2014	NESWNWNE	9	18N	57E	DW		GROUNDWATER	RICE & SONS INC
42M C 30071586		DM	17.00 GPM	11/13/2014	NWNWNENE	4	18N	57E	DW		GROUNDWATER	RICE & SONS INC
42M C 30071587		DM	25.00 GPM	11/13/2014	NWNWSENE	9	18N	57E	DW		GROUNDWATER	RICE & SONS INC
42M C 24070		DM	10.00 GPM	08/16/1979	NWSW	8	24N	60E	RI		GROUNDWATER	RICE, CURT E
42M C 24070		DM	10.00 GPM	08/16/1979	NWSW	8	24N	60E	RI		GROUNDWATER	RICE, LISA J
42M C 22540		IN	20.00 GPM	04/30/1979	SWSWSWN W	32	23N	59E	RI		GROUNDWATER	RICHLAND AVIATION
42M C 53353		CM	10.00 GPM	12/06/1983	NENWSW	32	23N	59E	RI		GROUNDWATER	RICHLAND AVIATION
42M R 56628		IR	1,800.00 GPM	12/15/1978	NWSWNW	30	19N	58E	RI		YELLOWSTONE RIVER	RICHLAND COUNTY CONSERVATION DISTRICT
42M R 56629		IR	650.00 GPM	12/15/1978	SWNENW	30	19N	58E	RI		YELLOWSTONE RIVER	RICHLAND COUNTY CONSERVATION DISTRICT
42M R 80579		IR	8.70 CFS	12/15/1978	SWSESW	24	23N	59E	RI &		YELLOWSTONE RIVER	RICHLAND COUNTY CONSERVATION DISTRICT
42M C 89030		CM	20.00 GPM	02/11/1994	NWSWSE	30	23N	59E	RI		GROUNDWATER	RICHLAND COUNTY CONSERVATION DISTRICT
42M R 89849		IR	10.70 CFS	12/15/1978	SWNW	6	21N	59E	RI		YELLOWSTONE RIVER	RICHLAND COUNTY CONSERVATION DISTRICT
42M R 104422		IR	4.70 CFS	12/15/1978	SWNWSE	2	22N	59E	RI		YELLOWSTONE RIVER	RICHLAND COUNTY CONSERVATION DISTRICT
42M R 104509		IR	2.10 CFS	12/15/1978	SWSESW	25	23N	59E	RI		YELLOWSTONE RIVER	RICHLAND COUNTY CONSERVATION DISTRICT
42M R 114728		IR	1.70 CFS	12/15/1978	SWSESW	25	23N	59E	RI		YELLOWSTONE RIVER	RICHLAND COUNTY CONSERVATION DISTRICT
42M R 114746		IR	3.79 CFS	12/15/1978	SWSWSW	4	19N	58E	RI		YELLOWSTONE RIVER	RICHLAND COUNTY CONSERVATION DISTRICT
42M R 30051296		IR	1.10 CFS	12/15/1978	SWNWSE	2	22N	59E	RI		YELLOWSTONE RIVER	RICHLAND COUNTY CONSERVATION DISTRICT
42M C 34346		CM	20.00 GPM	07/13/1981	SENWNW	32	23N	59E	RI		GROUNDWATER	RICHLAND COUNTY FAIRGROUNDS
42M P 30159885		MC	250.00 GPM	03/20/2023	NWSWNW	32	23N	59E	RI		GROUNDWATER	RICHLAND COUNTY PUBLIC WORKS

DEPARTMENT OF NATURAL RESOURCES AND CONSERVATION

YELLOWSTONE RIVER, BELOW POWDER RIVER

BASIN 42M

INDEX OF CLAIMS BY OWNER, BY WATER RIGHT ID

TRIB Values: MP= Manmade Pit, NP=Natural Pit, SD=Secondary Diversion, SI=Subirrigation, SP=Spring, WS=Waste & Seepage, UT=Unnamed Tributary;

POD Indicator: &=Only First POD Listed

WATER RIGHT ID Values: (D, U, W, X) = Adjudication, (C, K, P, Q, R) = New Appropriations, (M) = Water Reservations

WATER RIGHT ID	LATE CLAIM	USE	FLOW RATE	ENFORCEABLE PRIORITY DATE	POINT OF DIVERSION					TRIB	SOURCE NAME	OWNER NAME
					QTR	SEC	TWP	RGE	CN			
42M C 86171		IS	15.00 GPM	07/06/1993	SESENE	32	20N	58E	RI		GROUNDWATER	RICHLAND COUNTY SCHOOL DIST #2
42M C 104499		LG	10.00 GPM	11/12/1998	SWSWSE	12	21N	56E	RI		GROUNDWATER	RICHLAND COUNTY SCHOOL DIST #2
42M C 30008404		IS		10/20/2003	SWNW	33	20N	58E	RI		GROUNDWATER	RICHLAND COUNTY SCHOOL DIST #2
42M C 30063284		DM	11.00 GPM	05/24/2012	SWNW	33	20N	58E	RI		GROUNDWATER	RICHLAND COUNTY SCHOOL DIST #2
42M C 30103647		LG	30.00 GPM	08/31/2015	NW	33	20N	58E	RI		GROUNDWATER	RICHLAND COUNTY SCHOOL DIST #2
42M C 47610		CM	3.00 GPM	05/29/1982	NESESE	5	23N	58E	RI		GROUNDWATER	RICHLAND COUNTY SCHOOL DISTRICT 1
42M C 53243		CM	18.00 GPM	08/17/1983	NWNESE	16	22N	59E	RI		GROUNDWATER	RICHLAND COUNTY SCHOOL DISTRICT 21
42M C 63918		LG	30.00 GPM	09/16/1986	NWNESE	16	22N	59E	RI		GROUNDWATER	RICHLAND COUNTY SCHOOL DISTRICT 21
42M C 96393		OP	15.00 GPM	02/14/1996	NWSESE	9	24N	58E	RI		GROUNDWATER	RICHLAND COUNTY SOLID WASTE DIST
42M C 89030		CM	20.00 GPM	02/11/1994	NWSWSE	30	23N	59E	RI		GROUNDWATER	RICHLAND COUNTY WEED DIST
42M C 30472		DM	30.00 GPM	11/24/1980	NWSWNW	21	23N	59E	RI		GROUNDWATER	RICHLAND VENTURES LLC
42M C 30063213		CM	14.00 GPM	03/26/2012	NWSWNW	21	23N	59E	RI		GROUNDWATER	RICHLAND VENTURES LLC
42M C 30069029		CM	13.40 GPM	03/07/2014	NWSWNW	21	23N	59E	RI		GROUNDWATER	RICHLAND VENTURES LLC
42M P 30011048		IN	125.00 GPM	06/17/2004	NWNWSW	2	23N	58E	RI		GROUNDWATER	RICHLAND WATER INC
42M P 6815		IR	12.00 CFS	11/05/1975	NENE	18	23N	60E	RI		YELLOWSTONE RIVER	RIDGELAWN COUNTY WATER & SEWER DIST
42M W 17270		DM	15.00 GPM	11/14/1943	NWSWNW	6	16N	56E	DW		GROUNDWATER	RIEDLINGER, MARTY
42M W 17272		ST	10.00 GPM	06/30/1949	NESWNW	6	16N	56E	DW		GROUNDWATER	RIEDLINGER, MARTY
42M C 30147517		MD	30.00 GPM	12/10/2019	SWNW	6	16N	56E	DW		GROUNDWATER	RIEDLINGER, MARTY
42M C 18507		DM	10.00 GPM	05/02/1978	NENW	1	23N	59E	RI		GROUNDWATER	RIEDY, ANN L
42M C 18507		DM	10.00 GPM	05/02/1978	NENW	1	23N	59E	RI		GROUNDWATER	RIEDY, MICHAEL D
42M W 169095		DM	6.00 GPM	08/28/1969	NWNE	6	15N	55E	DW		GROUNDWATER	RIEGER, BLAKE
42M W 169095		DM	6.00 GPM	08/28/1969	NWNE	6	15N	55E	DW		GROUNDWATER	RIEGER, OLIVIA C
42M C 61838		DM	13.00 GPM	04/22/1986	NENE	10	22N	58E	RI		GROUNDWATER	RIES, EDWIN J

DEPARTMENT OF NATURAL RESOURCES AND CONSERVATION

YELLOWSTONE RIVER, BELOW POWDER RIVER

BASIN 42M

INDEX OF CLAIMS BY OWNER, BY WATER RIGHT ID

TRIB Values: MP= Manmade Pit, NP=Natural Pit, SD=Secondary Diversion, SI=Subirrigation, SP=Spring, WS=Waste & Seepage, UT=Unnamed Tributary;

POD Indicator: &=Only First POD Listed

WATER RIGHT ID Values: (D, U, W, X) = Adjudication, (C, K, P, Q, R) = New Appropriations, (M) = Water Reservations

WATER RIGHT ID	LATE CLAIM	USE	FLOW RATE	ENFORCEABLE PRIORITY DATE	POINT OF DIVERSION					TRIB	SOURCE NAME	OWNER NAME
					QTR	SEC	TWP	RGE	CN			
42M C 61838		DM	13.00 GPM	04/22/1986	NENE	10	22N	58E	RI		GROUNDWATER	RIES, LINDA L
42M C 11494		ST	8.00 GPM	02/28/1977	NWSENW	20	16N	55E	DW		GROUNDWATER	RIPLEY, CONNIE L
42M C 30018465		ST		12/22/2005	SESWSE	20	16N	55E	DW		GROUNDWATER	RIPLEY, CONNIE L
42M C 30018466		ST		12/22/2005	SESWSE	20	16N	55E	DW		GROUNDWATER	RIPLEY, CONNIE L
42M C 11494		ST	8.00 GPM	02/28/1977	NWSENW	20	16N	55E	DW		GROUNDWATER	RIPLEY, TY A
42M C 30018465		ST		12/22/2005	SESWSE	20	16N	55E	DW		GROUNDWATER	RIPLEY, TY A
42M C 30018466		ST		12/22/2005	SESWSE	20	16N	55E	DW		GROUNDWATER	RIPLEY, TY A
42M W 154293		ST		07/16/1955	SWSWSW	13	10N	58E	FA	UT	WILLS CREEK	RISING LAND TRUST
42M W 154293		ST		07/16/1955	SWSWSW	13	10N	58E	FA	UT	WILLS CREEK	RISING RALPH C REVOCABLE TRUST
42M C 81331		DM	15.00 GPM	06/25/1992	NENWSW	27	16N	55E	DW		GROUNDWATER	RITTAL, AMBER
42M W 30145091		DM	1.50 GPM	12/31/1920	SWSESE	16	12N	51E	PI		GROUNDWATER	RITTAL, BARBARA L
42M C 81331		DM	15.00 GPM	06/25/1992	NENWSW	27	16N	55E	DW		GROUNDWATER	RITTAL, DEVEN
42M C 30158047		LG	6.20 GPM	08/15/2022	NWNE	4	15N	55E	DW		GROUNDWATER	RITTAL, DEVEN & TRICIA
42M C 30158047		DM	6.20 GPM	08/15/2022	NWNE	4	15N	55E	DW		GROUNDWATER	RITTAL, DEVEN & TRICIA
42M W 30145091		DM	1.50 GPM	12/31/1920	SWSESE	16	12N	51E	PI		GROUNDWATER	RITTAL, JERROLL J
42M W 122062		ST	35.00 GPM	01/31/1960	NENESW	34	14N	54E	DW		GROUNDWATER	RIVERS BEND RANCH LLC
42M W 122067		MD	35.00 GPM	12/31/1960	NENESW	34	14N	54E	DW		GROUNDWATER	RIVERS BEND RANCH LLC
42M C 47189		DM	60.00 GPM	06/24/1982	SWSW	4	24N	58E	RI		GROUNDWATER	RIVERSIDE HOLDINGS INC
42M C 30067685		CM	15.00 GPM	10/28/2013	W2W2	4	24N	58E	RI		GROUNDWATER	RIVERSIDE HOLDINGS INC
42M C 30067685		LG	15.00 GPM	10/28/2013	W2W2	4	24N	58E	RI		GROUNDWATER	RIVERSIDE HOLDINGS INC
42M C 73799		CM	30.00 GPM	01/26/1990	NWNESE	27	16N	55E	DW		GROUNDWATER	RIVERSIDE INN INC
42M W 12772		DM	30.00 GPM	10/15/1963	SESESW	21	21N	58E	RI		GROUNDWATER	ROAN, REBECCA J
42M W 12773		ST	20.00 GPM	12/09/1980	SESESW	21	21N	58E	RI		GROUNDWATER	ROAN, REBECCA J

DEPARTMENT OF NATURAL RESOURCES AND CONSERVATION

YELLOWSTONE RIVER, BELOW POWDER RIVER

BASIN 42M

INDEX OF CLAIMS BY OWNER, BY WATER RIGHT ID

TRIB Values: MP= Manmade Pit, NP=Natural Pit, SD=Secondary Diversion, SI=Subirrigation, SP=Spring, WS=Waste & Seepage, UT=Unnamed Tributary;

POD Indicator: &=Only First POD Listed

WATER RIGHT ID Values: (D, U, W, X) = Adjudication, (C, K, P, Q, R) = New Appropriations, (M) = Water Reservations

WATER RIGHT ID	LATE CLAIM	USE	FLOW RATE	ENFORCEABLE PRIORITY DATE	POINT OF DIVERSION					TRIB	SOURCE NAME	OWNER NAME
					QTR	SEC	TWP	RGE	CN			
42M W 12774		ST	30.00 GPM	10/15/1963	SESESW	21	21N	58E	RI		GROUNDWATER	ROAN, REBECCA J
42M W 103917		CM	10.00 GPM	07/15/1953	NESWSW	16	12N	51E	PI		GROUNDWATER	ROBERTS KIDCO LLC
42M C 30050163		DM	17.00 GPM	01/05/2011	NWSWNW	7	22N	59E	RI		GROUNDWATER	ROBERTS, CARMEN J
42M W 29990		ST	8.00 GPM	07/01/1940	NENESW	36	24N	54E	RI		GROUNDWATER	ROBERTS, DALE
42M W 30037		DM	4.00 GPM	07/01/1918	NENESW	36	24N	54E	RI		GROUNDWATER	ROBERTS, DALE
42M W 30039		DM	8.00 GPM	07/01/1957	NENESW	36	24N	54E	RI		GROUNDWATER	ROBERTS, DALE
42M C 30067255		LG	7.00 GPM	08/30/2013	SENW	11	22N	55E	RI		GROUNDWATER	ROBERTS, DALE
42M P 32939		IR	650.00 GPM	05/07/1981	SWNENW	30	19N	58E	RI		YELLOWSTONE RIVER	ROBERTS, DAVID C
42M C 48715		ST	4.00 GPM	10/29/1982	SWSNW	20	17N	59E	WI		GROUNDWATER	ROBERTS, DAVID C
42M R 56628		IR	1,800.00 GPM	12/15/1978	NWSWNW	30	19N	58E	RI		YELLOWSTONE RIVER	ROBERTS, DAVID C
42M R 56629		IR	650.00 GPM	12/15/1978	SWNENW	30	19N	58E	RI		YELLOWSTONE RIVER	ROBERTS, DAVID C
42M C 63265		ST	18.00 GPM	11/13/1987	NESESE	14	18N	58E	WI		GROUNDWATER	ROBERTS, DAVID C
42M C 63265		DM	18.00 GPM	11/13/1987	NESESE	14	18N	58E	WI		GROUNDWATER	ROBERTS, DAVID C
42M C 71481		ST	10.00 GPM	04/16/1990	NENESW	14	18N	59E	WI		GROUNDWATER	ROBERTS, DAVID C
42M C 74897		ST	15.00 GPM	07/09/1990	SENESE	34	18N	59E	WI		GROUNDWATER	ROBERTS, DAVID C
42M C 76369		ST	5.00 GPM	09/10/1990	SWSENE	22	18N	59E	WI		GROUNDWATER	ROBERTS, DAVID C
42M C 83008		ST	15.00 GPM	08/25/1992	SENWNW	31	19N	58E	RI		GROUNDWATER	ROBERTS, DAVID C
42M C 88795		DM	12.00 GPM	01/28/1994	SESWNW	15	18N	58E	WI		GROUNDWATER	ROBERTS, DAVID C
42M C 88795		ST	12.00 GPM	01/28/1994	SESWNW	15	18N	58E	WI		GROUNDWATER	ROBERTS, DAVID C
42M C 94591		ST	3.00 GPM	05/26/1995	NWNWNW	26	18N	59E	WI		GROUNDWATER	ROBERTS, DAVID C
42M W 106400		ST		08/28/1964	N2N2	17	17N	59E	WI		COTTONWOOD CREEK, NORTH FORK	ROBERTS, DAVID C
42M W 106431		ST		11/17/1948	NESWSW	13	18N	58E	WI	UT	DRY CREEK, SOUTH FORK	ROBERTS, DAVID C
42M C 30067255		LG	7.00 GPM	08/30/2013	SENW	11	22N	55E	RI		GROUNDWATER	ROBERTS, KIM I
42M C 63265		ST	18.00 GPM	11/13/1987	NESESE	14	18N	58E	WI		GROUNDWATER	ROBERTS, LAWRENCE C
42M C 63265		DM	18.00 GPM	11/13/1987	NESESE	14	18N	58E	WI		GROUNDWATER	ROBERTS, LAWRENCE C
42M P 32939		IR	650.00 GPM	05/07/1981	SWNENW	30	19N	58E	RI		YELLOWSTONE RIVER	ROBERTS, TERRILYN K

DEPARTMENT OF NATURAL RESOURCES AND CONSERVATION

YELLOWSTONE RIVER, BELOW POWDER RIVER

BASIN 42M

INDEX OF CLAIMS BY OWNER, BY WATER RIGHT ID

TRIB Values: MP= Manmade Pit, NP=Natural Pit, SD=Secondary Diversion, SI=Subirrigation, SP=Spring, WS=Waste & Seepage, UT=Unnamed Tributary;

POD Indicator: &=Only First POD Listed

WATER RIGHT ID Values: (D, U, W, X) = Adjudication, (C, K, P, Q, R) = New Appropriations, (M) = Water Reservations

WATER RIGHT ID	LATE CLAIM	USE	FLOW RATE	ENFORCEABLE PRIORITY DATE	POINT OF DIVERSION					TRIB	SOURCE NAME	OWNER NAME
					QTR	SEC	TWP	RGE	CN			
42M R 56628		IR	1,800.00 GPM	12/15/1978	NWSWNW	30	19N	58E	RI		YELLOWSTONE RIVER	ROBERTS, TERRILYN K
42M W 106431		ST		11/17/1948	NESWSW	13	18N	58E	WI	UT	DRY CREEK, SOUTH FORK	ROBERTS, TERRILYN K
42M W 29990		ST	8.00 GPM	07/01/1940	NENESW	36	24N	54E	RI		GROUNDWATER	ROBERTS, VERA A
42M W 30037		DM	4.00 GPM	07/01/1918	NENESW	36	24N	54E	RI		GROUNDWATER	ROBERTS, VERA A
42M W 30039		DM	8.00 GPM	07/01/1957	NENESW	36	24N	54E	RI		GROUNDWATER	ROBERTS, VERA A
42M C 35112		DM	5.00 GPM	08/12/1981	SWSW	16	12N	51E	PI		GROUNDWATER	ROBERTSON, RANDY E
42M W 4139		DM	25.00 GPM	12/31/1956	SWSWSW	9	15N	55E	DW		GROUNDWATER	ROBINS, ILENE M
42M W 4140		IR	100.00 GPM	12/31/1956	SESWSW	9	15N	55E	DW	SP	YELLOWSTONE RIVER	ROBINS, ILENE M
42M W 4139		DM	25.00 GPM	12/31/1956	SWSWSW	9	15N	55E	DW		GROUNDWATER	ROBINS, ROBIN E
42M W 4140		IR	100.00 GPM	12/31/1956	SESWSW	9	15N	55E	DW	SP	YELLOWSTONE RIVER	ROBINS, ROBIN E
42M C 66309		LG	8.00 GPM	07/14/1988	SWNWSW	31	15N	55E	DW		GROUNDWATER	ROBSON, BRYAN
42M C 66309		DM	8.00 GPM	07/14/1988	SWNWSW	31	15N	55E	DW		GROUNDWATER	ROBSON, BRYAN
42M C 1342		ST	8.00 GPM	01/17/1974	SWSESE	8	17N	52E	DW		GROUNDWATER	ROBSON, DAVID
42M P 23990		IR		07/30/1979	S2SESE	13	17N	51E	DW	UT	SEVENMILE CREEK	ROBSON, DAVID
42M C 101113		DM	15.00 GPM	07/21/1997	SESESE	13	17N	51E	DW		GROUNDWATER	ROBSON, DAVID
42M C 66309		LG	8.00 GPM	07/14/1988	SWNWSW	31	15N	55E	DW		GROUNDWATER	ROBSON, TRACY
42M C 66309		DM	8.00 GPM	07/14/1988	SWNWSW	31	15N	55E	DW		GROUNDWATER	ROBSON, TRACY
42M W 163300		ST	12.00 GPM	11/22/1971	SENWNW	26	17N	55E	DW		GROUNDWATER	ROE, MICHAEL S
42M W 163300		ST	12.00 GPM	11/22/1971	SENWNW	26	17N	55E	DW		GROUNDWATER	ROE, TIMOTHY J
42M C 36262		DM	15.00 GPM	07/28/1981	SE	21	12N	51E	PI		GROUNDWATER	ROEHL, BETTY LOU
42M C 36263		DM	15.00 GPM	07/28/1981	SE	21	12N	51E	PI		GROUNDWATER	ROEHL, BETTY LOU
42M C 36267		DM	10.00 GPM	07/28/1981	SE	21	12N	51E	PI		GROUNDWATER	ROEHL, BETTY LOU
42M W 165746		ST		05/01/1965	NENENE	23	14N	54E	DW		CLEAR CREEK	ROEHL, DEBORAH
42M C 36262		DM	15.00 GPM	07/28/1981	SE	21	12N	51E	PI		GROUNDWATER	ROEHL, LEONARD

DEPARTMENT OF NATURAL RESOURCES AND CONSERVATION

YELLOWSTONE RIVER, BELOW POWDER RIVER

BASIN 42M

INDEX OF CLAIMS BY OWNER, BY WATER RIGHT ID

TRIB Values: MP= Manmade Pit, NP=Natural Pit, SD=Secondary Diversion, SI=Subirrigation, SP=Spring, WS=Waste & Seepage, UT=Unnamed Tributary;

POD Indicator: &=Only First POD Listed

WATER RIGHT ID Values: (D, U, W, X) = Adjudication, (C, K, P, Q, R) = New Appropriations, (M) = Water Reservations

WATER RIGHT ID	LATE CLAIM	USE	FLOW RATE	ENFORCEABLE PRIORITY DATE	POINT OF DIVERSION					TRIB	SOURCE NAME	OWNER NAME
					QTR	SEC	TWP	RGE	CN			
42M C 36263		DM	15.00 GPM	07/28/1981	SE	21	12N	51E	PI		GROUNDWATER	ROEHL, LEONARD
42M C 36267		DM	10.00 GPM	07/28/1981	SE	21	12N	51E	PI		GROUNDWATER	ROEHL, LEONARD
42M W 165746		ST		05/01/1965	NENENE	23	14N	54E	DW		CLEAR CREEK	ROEHL, THOMAS
42M C 46177		ST	15.00 GPM	04/30/1982	SWSWNE	12	16N	55E	DW		GROUNDWATER	ROESLER, SHEYENNE
42M C 46177		DM	15.00 GPM	04/30/1982	SWSWNE	12	16N	55E	DW		GROUNDWATER	ROESLER, SHEYENNE
42M C 46177		AS	15.00 GPM	04/30/1982	SWSWNE	12	16N	55E	DW		GROUNDWATER	ROESLER, SHEYENNE
42M C 46177		AS	15.00 GPM	04/30/1982	SWSWNE	12	16N	55E	DW		GROUNDWATER	ROESLER, STEFANIE
42M C 46177		DM	15.00 GPM	04/30/1982	SWSWNE	12	16N	55E	DW		GROUNDWATER	ROESLER, STEFANIE
42M C 46177		ST	15.00 GPM	04/30/1982	SWSWNE	12	16N	55E	DW		GROUNDWATER	ROESLER, STEFANIE
42M W 31432		MD	6.00 GPM	12/31/1943	SENE	30	15N	55E	DW		GROUNDWATER	ROETHLE, RAYMOND J
42M W 31433		ST	6.00 GPM	12/31/1943	SENE	30	15N	55E	DW		GROUNDWATER	ROETHLE, RAYMOND J
42M C 30114488		ST	8.00 GPM	11/08/2017	NENWNE	30	15N	55E	DW		GROUNDWATER	ROETHLE, RAYMOND J
42M W 31432		MD	6.00 GPM	12/31/1943	SENE	30	15N	55E	DW		GROUNDWATER	ROETHLE, RESA LYNN
42M W 31433		ST	6.00 GPM	12/31/1943	SENE	30	15N	55E	DW		GROUNDWATER	ROETHLE, RESA LYNN
42M C 30114488		ST	8.00 GPM	11/08/2017	NENWNE	30	15N	55E	DW		GROUNDWATER	ROETHLE, RESA LYNN
42M C 99101		ST	10.00 GPM	12/03/1996	NENESW	7	13N	59E	WI		GROUNDWATER	ROJIC, ALBERT V
42M C 99101		MD	10.00 GPM	12/03/1996	NENESW	7	13N	59E	WI		GROUNDWATER	ROJIC, ALBERT V
42M W 30113448		DM	12.00 GPM	07/17/2017	SENE	29	23N	59E	RI		GROUNDWATER	ROLAND, LAVONNE M
42M W 174320		MD	15.00 GPM	11/29/1966	NESWSE	16	12N	51E	PI		GROUNDWATER	ROMAN CATHOLIC BISHOP OF GREAT FALLS
42M C 63989		DM	15.00 GPM	01/09/1987	NE	32	20N	58E	RI		GROUNDWATER	RONNINGEN, EUGENE N
42M C 41606		ST	3.00 GPM	12/01/1981	SWSESE	2	14N	50E	PI		GROUNDWATER	ROOS, JO ANNE
42M W 154317		IR	272.00 GPM	11/09/1963	NWSESE	14	15N	50E	PI		BAD ROUTE CREEK, WEST FORK	ROOS, JO ANNE
42M W 154318		ST	5.00 GPM	12/31/1920	NENESW	14	15N	50E	PI		GROUNDWATER	ROOS, JO ANNE
42M W 154319		ST	3.00 GPM	01/07/1982	SWSESE	2	14N	50E	PI		GROUNDWATER	ROOS, JO ANNE

DEPARTMENT OF NATURAL RESOURCES AND CONSERVATION

YELLOWSTONE RIVER, BELOW POWDER RIVER

BASIN 42M

INDEX OF CLAIMS BY OWNER, BY WATER RIGHT ID

TRIB Values: MP= Manmade Pit, NP=Natural Pit, SD=Secondary Diversion, SI=Subirrigation, SP=Spring, WS=Waste & Seepage, UT=Unnamed Tributary;

POD Indicator: &=Only First POD Listed

WATER RIGHT ID Values: (D, U, W, X) = Adjudication, (C, K, P, Q, R) = New Appropriations, (M) = Water Reservations

WATER RIGHT ID	LATE CLAIM	USE	FLOW RATE	ENFORCEABLE PRIORITY DATE	POINT OF DIVERSION					TRIB	SOURCE NAME	OWNER NAME
					QTR	SEC	TWP	RGE	CN			
42M W 154320		ST		12/31/1960	SWNE	2	14N	50E	PI	UT	COTTONWOOD CREEK	ROOS, JO ANNE
42M W 154321		ST		12/31/1950	SESWSW	14	15N	50E	PI	UT	BAD ROUTE CREEK, WEST FORK	ROOS, JO ANNE
42M W 154322		ST	5.00 GPM	12/31/1961	NWNESW	2	14N	50E	PI	SP	BRACKETT CREEK	ROOS, JO ANNE
42M W 154323		ST		12/31/1920	S2SWNW	14	15N	50E	PI	&	BAD ROUTE CREEK, WEST FORK	ROOS, JO ANNE
42M W 154324		ST		12/31/1945	SWSWSW	1	15N	50E	PI	UT	BAD ROUTE CREEK, MIDDLE FORK	ROOS, JO ANNE
42M W 154325		ST	9.00 GPM	12/31/1950	SWSWSW	1	15N	50E	PI		GROUNDWATER	ROOS, JO ANNE
42M W 154326		ST	6.00 GPM	12/31/1920	NENESW	14	15N	50E	PI		GROUNDWATER	ROOS, JO ANNE
42M W 30134867		DM	8.00 GPM	12/31/1920	NWNESW	14	15N	50E	PI		GROUNDWATER	ROOS, JO ANNE
42M W 30134868		ST	8.00 GPM	12/11/1961	NWNESW	14	15N	50E	PI		GROUNDWATER	ROOS, JO ANNE
42M C 41606		ST	3.00 GPM	12/01/1981	SWSESE	2	14N	50E	PI		GROUNDWATER	ROOS, JOHN P
42M W 154317		IR	272.00 GPM	11/09/1963	NWSESE	14	15N	50E	PI		BAD ROUTE CREEK, WEST FORK	ROOS, JOHN P
42M W 154318		ST	5.00 GPM	12/31/1920	NENESW	14	15N	50E	PI		GROUNDWATER	ROOS, JOHN P
42M W 154319		ST	3.00 GPM	01/07/1982	SWSESE	2	14N	50E	PI		GROUNDWATER	ROOS, JOHN P
42M W 154320		ST		12/31/1960	SWNE	2	14N	50E	PI	UT	COTTONWOOD CREEK	ROOS, JOHN P
42M W 154321		ST		12/31/1950	SESWSW	14	15N	50E	PI	UT	BAD ROUTE CREEK, WEST FORK	ROOS, JOHN P
42M W 154322		ST	5.00 GPM	12/31/1961	NWNESW	2	14N	50E	PI	SP	BRACKETT CREEK	ROOS, JOHN P
42M W 154323		ST		12/31/1920	S2SWNW	14	15N	50E	PI	&	BAD ROUTE CREEK, WEST FORK	ROOS, JOHN P
42M W 154324		ST		12/31/1945	SWSWSW	1	15N	50E	PI	UT	BAD ROUTE CREEK, MIDDLE FORK	ROOS, JOHN P
42M W 154325		ST	9.00 GPM	12/31/1950	SWSWSW	1	15N	50E	PI		GROUNDWATER	ROOS, JOHN P
42M W 154326		ST	6.00 GPM	12/31/1920	NENESW	14	15N	50E	PI		GROUNDWATER	ROOS, JOHN P
42M W 30134867		DM	8.00 GPM	12/31/1920	NWNESW	14	15N	50E	PI		GROUNDWATER	ROOS, JOHN P
42M W 30134868		ST	8.00 GPM	12/11/1961	NWNESW	14	15N	50E	PI		GROUNDWATER	ROOS, JOHN P
42M C 30116349		ST	15.00 GPM	03/01/2018	SESWSE	9	23N	55E	RI		GROUNDWATER	ROSAAEN, JARED D
42M C 30067228		DM	21.00 GPM	08/28/2013	SWSW	11	21N	58E	RI		GROUNDWATER	ROSAAEN, JAY

DEPARTMENT OF NATURAL RESOURCES AND CONSERVATION

YELLOWSTONE RIVER, BELOW POWDER RIVER

BASIN 42M

INDEX OF CLAIMS BY OWNER, BY WATER RIGHT ID

TRIB Values: MP= Manmade Pit, NP=Natural Pit, SD=Secondary Diversion, SI=Subirrigation, SP=Spring, WS=Waste & Seepage, UT=Unnamed Tributary;

POD Indicator: &=Only First POD Listed

WATER RIGHT ID Values: (D, U, W, X) = Adjudication, (C, K, P, Q, R) = New Appropriations, (M) = Water Reservations

WATER RIGHT ID	LATE CLAIM	USE	FLOW RATE	ENFORCEABLE PRIORITY DATE	POINT OF DIVERSION					TRIB	SOURCE NAME	OWNER NAME
					QTR	SEC	TWP	RGE	CN			
42M C 30067229		DM	15.00 GPM	08/28/2013	SWSW	11	21N	58E	RI		GROUNDWATER	ROSAAEN, JAY
42M C 30067230		DM	10.00 GPM	08/28/2013	SWSW	11	21N	58E	RI		GROUNDWATER	ROSAAEN, JAY
42M C 30067231		DM	20.00 GPM	08/28/2013	SWSW	11	21N	58E	RI		GROUNDWATER	ROSAAEN, JAY
42M C 59674		ST	5.00 GPM	11/12/1985	SWNE	31	21N	51E	DW		GROUNDWATER	ROSAAEN, MARY A
42M C 59674		ST	5.00 GPM	11/12/1985	SWNE	31	21N	51E	DW		GROUNDWATER	ROSAAEN, NEWELL S
42M C 30021594		DM		02/09/2006	NWSWSE	15	21N	58E	RI		GROUNDWATER	ROST, SHAWN S
42M C 30021594		ST		02/09/2006	NWSWSE	15	21N	58E	RI		GROUNDWATER	ROST, SHAWN S
42M C 30021595		ST		02/09/2006	NWSWSE	15	21N	58E	RI		GROUNDWATER	ROST, SHAWN S
42M C 30021595		DM		02/09/2006	NWSWSE	15	21N	58E	RI		GROUNDWATER	ROST, SHAWN S
42M C 30021594		DM		02/09/2006	NWSWSE	15	21N	58E	RI		GROUNDWATER	ROST, TANYA J
42M C 30021594		ST		02/09/2006	NWSWSE	15	21N	58E	RI		GROUNDWATER	ROST, TANYA J
42M C 30021595		ST		02/09/2006	NWSWSE	15	21N	58E	RI		GROUNDWATER	ROST, TANYA J
42M C 30021595		DM		02/09/2006	NWSWSE	15	21N	58E	RI		GROUNDWATER	ROST, TANYA J
42M C 69231		ST	6.00 GPM	09/13/1988	NENE	7	17N	58E	DW		GROUNDWATER	ROTGERS, JULIA T
42M W 106395		ST		07/13/1880	NW	5	17N	58E	WI &		COTTONWOOD CREEK	ROTGERS, JULIA T
42M W 106429		ST		07/13/1880	W2	31	18N	58E	WI		COTTONWOOD CREEK	ROTGERS, JULIA T
42M C 42862		DM	15.00 GPM	02/23/1982	NWNWNW	7	22N	59E	RI		GROUNDWATER	ROTH, GENE A
42M C 30104166		LG	15.00 GPM	10/19/2015	NWNWNW	7	22N	59E	RI		GROUNDWATER	ROTH, GENE A
42M C 42862		DM	15.00 GPM	02/23/1982	NWNWNW	7	22N	59E	RI		GROUNDWATER	ROTH, ILENE M
42M C 30104166		LG	15.00 GPM	10/19/2015	NWNWNW	7	22N	59E	RI		GROUNDWATER	ROTH, ILENE M
42M C 61812		DM	10.00 GPM	02/05/1986	NENENE	22	23N	59E	RI		GROUNDWATER	ROTH, PERRY
42M C 106995		DM	10.00 GPM	05/26/1999	NENENE	22	23N	59E	RI		GROUNDWATER	ROTH, PERRY
42M C 106995		LG	10.00 GPM	05/26/1999	NENENE	22	23N	59E	RI		GROUNDWATER	ROTH, PERRY
42M C 44863		DM	5.00 GPM	03/17/1982	S2SWSW	21	23N	59E	RI		GROUNDWATER	ROTH, ROXANN
42M C 106995		DM	10.00 GPM	05/26/1999	NENENE	22	23N	59E	RI		GROUNDWATER	ROTH, VALORIE

DEPARTMENT OF NATURAL RESOURCES AND CONSERVATION

YELLOWSTONE RIVER, BELOW POWDER RIVER

BASIN 42M

INDEX OF CLAIMS BY OWNER, BY WATER RIGHT ID

TRIB Values: MP= Manmade Pit, NP=Natural Pit, SD=Secondary Diversion, SI=Subirrigation, SP=Spring, WS=Waste & Seepage, UT=Unnamed Tributary;

POD Indicator: &=Only First POD Listed

WATER RIGHT ID Values: (D, U, W, X) = Adjudication, (C, K, P, Q, R) = New Appropriations, (M) = Water Reservations

WATER RIGHT ID	LATE CLAIM	USE	FLOW RATE	ENFORCEABLE PRIORITY DATE	POINT OF DIVERSION					TRIB	SOURCE NAME	OWNER NAME
					QTR	SEC	TWP	RGE	CN			
42M C 106995		LG	10.00 GPM	05/26/1999	NENENE	22	23N	59E	RI		GROUNDWATER	ROTH, VALORIE
42M C 30029556		DM		09/25/2007	S2SW	5	15N	55E	DW		GROUNDWATER	ROWSEY, NANCY
42M C 30029556		DM		09/25/2007	S2SW	5	15N	55E	DW		GROUNDWATER	ROWSEY, SHANNON
42M W 101464		ST		07/13/1937	E2	6	24N	59E	RI	UT	SECOND HAY CREEK	RUDIE, JOYCE
42M W 101466		IR	278.80 GPM	10/20/1937	E2	6	24N	59E	RI	UT	SECOND HAY CREEK	RUDIE, JOYCE
42M W 101464		ST		07/13/1937	E2	6	24N	59E	RI	UT	SECOND HAY CREEK	RUDIE, SIGURD
42M W 101466		IR	278.80 GPM	10/20/1937	E2	6	24N	59E	RI	UT	SECOND HAY CREEK	RUDIE, SIGURD
42M C 30021906		DM		03/01/2006	NENENE	7	24N	59E	RI		GROUNDWATER	RUDIE, SIGURD
42M C 30021906		ST		03/01/2006	NENENE	7	24N	59E	RI		GROUNDWATER	RUDIE, SIGURD
42M C 50373		DM	8.00 GPM	12/07/1982	NENW	17	24N	60E	RI		GROUNDWATER	RUFF, JEROME A
42M W 178292		DM	8.00 GPM	04/14/1982	NENW	17	24N	60E	RI		GROUNDWATER	RUFF, JEROME A
42M C 50373		DM	8.00 GPM	12/07/1982	NENW	17	24N	60E	RI		GROUNDWATER	RUFF, JUNE M
42M W 178292		DM	8.00 GPM	04/14/1982	NENW	17	24N	60E	RI		GROUNDWATER	RUFF, JUNE M
42M W 30145096		DM	1.00 GPM	12/31/1952	NWNWSE	23	10N	57E	FA	SP	HORSE CREEK	RUGG, DUANE J
42M W 108426		ST		12/31/1945	NENWNW	15	10N	57E	FA	UT	HORSE CREEK	RUGG, ELAINE G
42M W 108427		ST		07/03/1946	NWSWNE	9	10N	57E	FA	UT	HORSE CREEK	RUGG, ELAINE G
42M W 108432		ST		12/31/1908	SWNESW	15	10N	57E	FA	SP	HORSE CREEK	RUGG, ELAINE G
42M W 108441		ST		06/21/1967	NESENE	3	10N	57E	FA	UT	CABIN CREEK	RUGG, ELAINE G
42M W 108458		ST		07/13/1880	N2	35	11N	57E	FA		CABIN CREEK	RUGG, ELAINE G
42M W 154392		IR	22.28 CFS	06/30/1972	NENESW	28	11N	57E	FA		CABIN CREEK	RUGG, ELAINE G
42M P 7580		IR	17.80 CFS	02/27/1976	SWSWSW	27	11N	57E	FA	UT	CABIN CREEK	RUGG, GLEN T
42M P 7581		IR	17.80 CFS	02/26/1976	SWNESW	27	11N	57E	FA		CABIN CREEK	RUGG, GLEN T
42M W 108426		ST		12/31/1945	NENWNW	15	10N	57E	FA	UT	HORSE CREEK	RUGG, GLEN T
42M W 108427		ST		07/03/1946	NWSWNE	9	10N	57E	FA	UT	HORSE CREEK	RUGG, GLEN T
42M W 108432		ST		12/31/1908	SWNESW	15	10N	57E	FA	SP	HORSE CREEK	RUGG, GLEN T

DEPARTMENT OF NATURAL RESOURCES AND CONSERVATION

YELLOWSTONE RIVER, BELOW POWDER RIVER

BASIN 42M

INDEX OF CLAIMS BY OWNER, BY WATER RIGHT ID

TRIB Values: MP= Manmade Pit, NP=Natural Pit, SD=Secondary Diversion, SI=Subirrigation, SP=Spring, WS=Waste & Seepage, UT=Unnamed Tributary;

POD Indicator: &=Only First POD Listed

WATER RIGHT ID Values: (D, U, W, X) = Adjudication, (C, K, P, Q, R) = New Appropriations, (M) = Water Reservations

WATER RIGHT ID	LATE CLAIM	USE	FLOW RATE	ENFORCEABLE PRIORITY DATE	POINT OF DIVERSION					TRIB	SOURCE NAME	OWNER NAME
					QTR	SEC	TWP	RGE	CN			
42M W 108441		ST		06/21/1967	NESENE	3	10N	57E	FA	UT	CABIN CREEK	RUGG, GLEN T
42M W 108458		ST		07/13/1880	N2	35	11N	57E	FA		CABIN CREEK	RUGG, GLEN T
42M W 154392		IR	22.28 CFS	06/30/1972	NENESW	28	11N	57E	FA		CABIN CREEK	RUGG, GLEN T
42M P 8424		ST		05/25/1976	NWNE	32	16N	55E	DW	UT	SEVENMILE CREEK	RYAN, DEBRA F
42M C 64043		DM	20.00 GPM	04/03/1987	SWSESW	22	16N	55E	DW		GROUNDWATER	RYAN, MARCELLA C
42M C 64043		DM	20.00 GPM	04/03/1987	SWSESW	22	16N	55E	DW		GROUNDWATER	RYAN, PATRICK
42M P 8424		ST		05/25/1976	NWNE	32	16N	55E	DW	UT	SEVENMILE CREEK	RYAN, PAUL E
42M C 23536		CM	10.00 GPM	07/10/1979	SWNWSE	5	22N	59E	RI		GROUNDWATER	S/L SERVICES INC
42M C 101121		CM	5.00 GPM	08/28/1997	SWNWSE	5	22N	59E	RI		GROUNDWATER	S/L SERVICES INC
42M C 30065366		DM	12.00 GPM	01/25/2013	E2E2	11	22N	59E	RI		GROUNDWATER	S/L SERVICES INC
42M C 30065366		LG	12.00 GPM	01/25/2013	E2E2	11	22N	59E	RI		GROUNDWATER	S/L SERVICES INC
42M C 30115447		DM	8.00 GPM	10/18/2017	N2NW	14	22N	59E	RI		GROUNDWATER	SAALFELD FAMILY TRUST
42M C 86188		LG	25.00 GPM	08/01/1993	NWNWSW	24	17N	55E	DW		GROUNDWATER	SABO, CLIFFORD H
42M C 86188		DM	25.00 GPM	08/01/1993	NWNWSW	24	17N	55E	DW		GROUNDWATER	SABO, CLIFFORD H
42M C 52541		ST	4.00 GPM	08/26/1983	SWNWSW	30	12N	54E	PI		GROUNDWATER	SACKMAN FAMILY TRUST
42M C 113477		ST	20.00 GPM	09/14/2000	SWSWNW	8	11N	53E	PI		GROUNDWATER	SACKMAN FAMILY TRUST
42M C 30014561		ST		03/24/2005	NWNE	32	12N	54E	PI		GROUNDWATER	SACKMAN FAMILY TRUST
42M C 30026526		DM		11/28/2006	NWSE	13	12N	52E	PI		GROUNDWATER	SACKMAN FAMILY TRUST
42M C 30026526		LG		11/28/2006	NWSE	13	12N	52E	PI		GROUNDWATER	SACKMAN FAMILY TRUST
42M C 30103975		ST	15.00 GPM	09/18/2015	SENWNE	19	12N	54E	PI		GROUNDWATER	SACKMAN FAMILY TRUST
42M W 5204		ST		01/20/1908	N2	6	11N	51E	PI &		CONNS COULEE	SACKMAN INC
42M W 5205		ST	5.00 GPM	01/01/1935	NESWNE	2	11N	50E	PI	SP	YELLOWSTONE RIVER	SACKMAN INC
42M W 5206		DM	25.00 GPM	05/05/1959	NENESE	6	11N	51E	PI		GROUNDWATER	SACKMAN INC
42M P 54911		IR	350.00 GPM	01/26/1984	NENWSW	34	13N	52E	PI		GROUNDWATER	SACKMAN INC
42M W 108589		ST	10.00 GPM	08/12/1969	NWSWNE	35	12N	50E	PI		GROUNDWATER	SACKMAN INC

DEPARTMENT OF NATURAL RESOURCES AND CONSERVATION

YELLOWSTONE RIVER, BELOW POWDER RIVER

BASIN 42M

INDEX OF CLAIMS BY OWNER, BY WATER RIGHT ID

TRIB Values: MP= Manmade Pit, NP=Natural Pit, SD=Secondary Diversion, SI=Subirrigation, SP=Spring, WS=Waste & Seepage, UT=Unnamed Tributary;

POD Indicator: &=Only First POD Listed

WATER RIGHT ID Values: (D, U, W, X) = Adjudication, (C, K, P, Q, R) = New Appropriations, (M) = Water Reservations

WATER RIGHT ID	LATE CLAIM	USE	FLOW RATE	ENFORCEABLE PRIORITY DATE	POINT OF DIVERSION					TRIB	SOURCE NAME	OWNER NAME
					QTR	SEC	TWP	RGE	CN			
42M W 108590		ST		12/31/1908	NWNENW	1	11N	50E	PI	UT	CONNS COULEE	SACKMAN INC
42M W 108596		ST	10.00 GPM	08/12/1969	NENENW	35	12N	50E	PI		GROUNDWATER	SACKMAN INC
42M C 30154554		LG	11.00 GPM	01/06/2021	SENWNW	12	12N	52E	PI		GROUNDWATER	SACKMAN, BARBARA J
42M C 30154554		ST	11.00 GPM	01/06/2021	SENWNW	12	12N	52E	PI		GROUNDWATER	SACKMAN, BARBARA J
42M C 30154554		DM	11.00 GPM	01/06/2021	SENWNW	12	12N	52E	PI		GROUNDWATER	SACKMAN, BARBARA J
42M W 177331		ST		12/31/1957	NENESW	4	12N	53E	PI	SP	YELLOWSTONE RIVER	SACKMAN, CATHY A
42M W 164461		MD	7.00 GPM	12/31/1925	SENE	14	16N	55E	DW		GROUNDWATER	SACKMAN, DARREN D
42M W 164461		MD	7.00 GPM	12/31/1925	SENE	14	16N	55E	DW		GROUNDWATER	SACKMAN, KYLA M
42M C 30154554		DM	11.00 GPM	01/06/2021	SENWNW	12	12N	52E	PI		GROUNDWATER	SACKMAN, MARTY
42M C 30154554		ST	11.00 GPM	01/06/2021	SENWNW	12	12N	52E	PI		GROUNDWATER	SACKMAN, MARTY
42M C 30154554		LG	11.00 GPM	01/06/2021	SENWNW	12	12N	52E	PI		GROUNDWATER	SACKMAN, MARTY
42M W 34198		ST		04/26/1949	S2NWSW	23	12N	54E	PI	UT	SPRING CREEK	SACKMAN-MORAST INC
42M C 36971		ST	10.00 GPM	10/13/1981	SESWNW	22	12N	53E	PI		GROUNDWATER	SACKMAN-MORAST INC
42M C 30065663		ST	8.00 GPM	03/01/2013	NESESW	23	12N	53E	PI		GROUNDWATER	SACKMAN-MORAST INC
42M C 8841		DM	10.00 GPM	07/07/1976	SWNESW	16	12N	51E	PI		GROUNDWATER	SACRED HEART CHURCH
42M C 53261		DM	10.00 GPM	08/29/1983	NESESE	3	20N	58E	RI		GROUNDWATER	SALSBURY, GAGE
42M W 41341		ST		12/31/1931	S2NE	31	21N	58E	RI	&	SEARS CREEK	SALSBURY, HOLLY
42M C 35497		ST	5.00 GPM	08/26/1981	NENENW	14	24N	57E	RI		GROUNDWATER	SALSBURY, LLOYD
42M C 57345		ST	35.00 GPM	11/26/1984	E2E2	5	24N	58E	RI		GROUNDWATER	SALSBURY, MARLO
42M C 57345		AS	35.00 GPM	11/26/1984	E2E2	5	24N	58E	RI		GROUNDWATER	SALSBURY, MARLO
42M C 57345		CM	35.00 GPM	11/26/1984	E2E2	5	24N	58E	RI		GROUNDWATER	SALSBURY, MARLO
42M C 66302		DM	10.00 GPM	12/28/1988	NWNWSW	12	24N	57E	RI		GROUNDWATER	SALSBURY, MARLO
42M C 66302		ST	10.00 GPM	12/28/1988	NWNWSW	12	24N	57E	RI		GROUNDWATER	SALSBURY, MARLO
42M C 53261		DM	10.00 GPM	08/29/1983	NESESE	3	20N	58E	RI		GROUNDWATER	SALSBURY, SYDNEY

DEPARTMENT OF NATURAL RESOURCES AND CONSERVATION

YELLOWSTONE RIVER, BELOW POWDER RIVER

BASIN 42M

INDEX OF CLAIMS BY OWNER, BY WATER RIGHT ID

TRIB Values: MP= Manmade Pit, NP=Natural Pit, SD=Secondary Diversion, SI=Subirrigation, SP=Spring, WS=Waste & Seepage, UT=Unnamed Tributary;

POD Indicator: &=Only First POD Listed

WATER RIGHT ID Values: (D, U, W, X) = Adjudication, (C, K, P, Q, R) = New Appropriations, (M) = Water Reservations

WATER RIGHT ID	LATE CLAIM	USE	FLOW RATE	ENFORCEABLE PRIORITY DATE	POINT OF DIVERSION					TRIB	SOURCE NAME	OWNER NAME
					QTR	SEC	TWP	RGE	CN			
42M C 30021602		DM		02/14/2006	NENE	17	23N	59E	RI		GROUNDWATER	SANDERS, GLORIA
42M C 30021602		DM		02/14/2006	NENE	17	23N	59E	RI		GROUNDWATER	SANDERS, JAMES
42M C 24528		DM	20.00 GPM	09/25/1979	NE	17	24N	60E	RI		GROUNDWATER	SANNON, HOLLI A
42M C 30021599		DM		02/14/2006	NW	17	24N	60E	RI		GROUNDWATER	SANNON, HOLLI A
42M C 24528		DM	20.00 GPM	09/25/1979	NE	17	24N	60E	RI		GROUNDWATER	SANNON, MICHAEL R
42M C 30021599		DM		02/14/2006	NW	17	24N	60E	RI		GROUNDWATER	SANNON, MICHAEL R
42M W 164455		ST		06/30/1948	NWNESE	9	17N	54E	DW		THREEMILE CREEK	SARGENT, CHRISTOPHER
42M W 164456		DM	20.00 GPM	12/31/1920	SWNWNE	9	17N	54E	DW		GROUNDWATER	SARGENT, CHRISTOPHER
42M W 164457		ST	20.00 GPM	12/31/1920	SWNWNE	9	17N	54E	DW		GROUNDWATER	SARGENT, CHRISTOPHER
42M C 10862		DM	3.00 GPM	01/03/1977	SE	30	23N	59E	RI		GROUNDWATER	SATHER, HAROLD
42M C 72901		DM	3.50 GPM	11/01/1989	SWNW	1	21N	58E	RI		GROUNDWATER	SATRA, KENNETH W
42M C 72901		LG	3.50 GPM	11/01/1989	SWNW	1	21N	58E	RI		GROUNDWATER	SATRA, KENNETH W
42M C 72901		LG	3.50 GPM	11/01/1989	SWNW	1	21N	58E	RI		GROUNDWATER	SATRA, SUSAN A
42M C 72901		DM	3.50 GPM	11/01/1989	SWNW	1	21N	58E	RI		GROUNDWATER	SATRA, SUSAN A
42M C 18958		DM	15.00 GPM	06/05/1978	SWNESE	32	20N	58E	RI		GROUNDWATER	SAVAGE CEMETERY ASSOC
42M C 116905		CM	18.00 GPM	08/20/2001	SWNWNW	33	20N	58E	RI		GROUNDWATER	SAVAGE COMMUNITY CENTER
42M W 40809		OP	42.00 CFS	08/14/1946	NENWNW	36	18N	56E	DW		YELLOWSTONE RIVER	SAVAGE IRRIGATION DISTRICT
42M P 97792		IR	14.00 CFS	06/27/1996	NENWNW	36	18N	56E	DW		YELLOWSTONE RIVER	SAVAGE IRRIGATION DISTRICT
42M C 30071088		LG	35.00 GPM	10/29/2014	SWSE	32	23N	59E	RI		GROUNDWATER	SAVAGE, LUKE R
42M C 30071088		LG	35.00 GPM	10/29/2014	SWSE	32	23N	59E	RI		GROUNDWATER	SAVAGE, TRACY N
42M C 36516		DM	8.00 GPM	10/13/1981	N2NESW	8	23N	57E	RI		GROUNDWATER	SAWYER, BERTRAND J
42M C 10019		DM	3.00 GPM	10/29/1976	NWNESW	7	17N	56E	DW		GROUNDWATER	SCARNECCHIA, DENNIS L
42M R 114769		IR	314.16 GPM	12/15/1978	NWSESW	7	17N	56E	DW		YELLOWSTONE RIVER	SCARNECCHIA, DENNIS L

DEPARTMENT OF NATURAL RESOURCES AND CONSERVATION

YELLOWSTONE RIVER, BELOW POWDER RIVER

BASIN 42M

INDEX OF CLAIMS BY OWNER, BY WATER RIGHT ID

TRIB Values: MP= Manmade Pit, NP=Natural Pit, SD=Secondary Diversion, SI=Subirrigation, SP=Spring, WS=Waste & Seepage, UT=Unnamed Tributary;

POD Indicator: &=Only First POD Listed

WATER RIGHT ID Values: (D, U, W, X) = Adjudication, (C, K, P, Q, R) = New Appropriations, (M) = Water Reservations

WATER RIGHT ID	LATE CLAIM	USE	FLOW RATE	ENFORCEABLE PRIORITY DATE	POINT OF DIVERSION					TRIB	SOURCE NAME	OWNER NAME
					QTR	SEC	TWP	RGE	CN			
42M W 165208		IR	3.79 CFS	06/15/1965	NESWNW	7	17N	56E	DW	UT	YELLOWSTONE RIVER	SCARNECCHIA, DENNIS L
42M R 30006008		IR	1.60 CFS	12/15/1978	NWSESW	7	17N	56E	DW		YELLOWSTONE RIVER	SCARNECCHIA, DENNIS L
42M C 99110		ST	10.00 GPM	12/03/1996	SWSWSW	6	19N	54E	DW		GROUNDWATER	SCARPHOLT, ERIK E
42M W 165790		ST		07/15/1923	S2N2	15	19N	54E	DW		THIRTEENMILE CREEK	SCARPHOLT, ERIK E
42M W 165791		ST		07/15/1943	W2SW	6	19N	54E	DW	UT	THIRTEENMILE CREEK	SCARPHOLT, ERIK E
42M W 165822		ST	10.00 GPM	07/15/1951	NENWNE	15	19N	54E	DW		GROUNDWATER	SCARPHOLT, ERIK E
42M W 165823		MD	10.00 GPM	12/31/1951	NENWNE	15	19N	54E	DW		GROUNDWATER	SCARPHOLT, ERIK E
42M W 165790		ST		07/15/1923	S2N2	15	19N	54E	DW		THIRTEENMILE CREEK	SCARPHOLT, KATHLEEN M
42M W 165791		ST		07/15/1943	W2SW	6	19N	54E	DW	UT	THIRTEENMILE CREEK	SCARPHOLT, KATHLEEN M
42M W 165822		ST	10.00 GPM	07/15/1951	NENWNE	15	19N	54E	DW		GROUNDWATER	SCARPHOLT, KATHLEEN M
42M W 165823		MD	10.00 GPM	12/31/1951	NENWNE	15	19N	54E	DW		GROUNDWATER	SCARPHOLT, KATHLEEN M
42M C 47872		DM	20.00 GPM	06/14/1982	NENESW	28	16N	55E	DW		GROUNDWATER	SCHAAF, CONNIE
42M C 30149761		MD	12.00 GPM	08/17/2020	SWSW	16	12N	51E	PI		GROUNDWATER	SCHARA, LORRAINE E
42M C 30149761		LG	12.00 GPM	08/17/2020	SWSW	16	12N	51E	PI		GROUNDWATER	SCHARA, LORRAINE E
42M C 57447		DM	8.00 GPM	03/08/1985	SWNWNW	7	22N	59E	RI		GROUNDWATER	SCHEETZ, ANITA A
42M P 2421		IR	4.40 CFS	05/23/1974	NWNWSE	18	22N	60E	RI		BENNIE PEER CREEK	SCHEETZ, DANIEL & JANET FAMILY TRUST
42M C 7795		ST	10.00 GPM	03/23/1976	SESENW	18	22N	60E	RI		GROUNDWATER	SCHEETZ, DANIEL & JANET FAMILY TRUST
42M C 57316		ST	10.00 GPM	10/12/1984	NESWSW	20	22N	60E	RI		GROUNDWATER	SCHEETZ, DANIEL & JANET FAMILY TRUST
42M P 77180		ST		02/15/1991	NESWSW	18	22N	60E	RI	UT	BENNIE PEER CREEK	SCHEETZ, DANIEL & JANET FAMILY TRUST
42M P 77180		FS		02/15/1991	NESWSW	18	22N	60E	RI	UT	BENNIE PEER CREEK	SCHEETZ, DANIEL & JANET FAMILY TRUST
42M P 77180		RC		02/15/1991	NESWSW	18	22N	60E	RI	UT	BENNIE PEER CREEK	SCHEETZ, DANIEL & JANET FAMILY TRUST
42M C 94624		DM	12.00 GPM	08/10/1995	NWNESENE	32	20N	58E	RI		GROUNDWATER	SCHEETZ, DENNIS L
42M C 38753		DM	15.00 GPM	12/24/1981	NWNESW	18	22N	60E	RI		GROUNDWATER	SCHEETZ, DREW
42M C 44689		DM	12.00 GPM	05/05/1982	SENE	32	20N	58E	RI		GROUNDWATER	SCHEETZ, EMILYN
42M W 30120965		DM	10.00 GPM	01/01/1955	SESESW	32	16N	54E	DW		GROUNDWATER	SCHEETZ, JENNIFER

DEPARTMENT OF NATURAL RESOURCES AND CONSERVATION

YELLOWSTONE RIVER, BELOW POWDER RIVER

BASIN 42M

INDEX OF CLAIMS BY OWNER, BY WATER RIGHT ID

TRIB Values: MP= Manmade Pit, NP=Natural Pit, SD=Secondary Diversion, SI=Subirrigation, SP=Spring, WS=Waste & Seepage, UT=Unnamed Tributary;

POD Indicator: &=Only First POD Listed

WATER RIGHT ID Values: (D, U, W, X) = Adjudication, (C, K, P, Q, R) = New Appropriations, (M) = Water Reservations

WATER RIGHT ID	LATE CLAIM	USE	FLOW RATE	ENFORCEABLE PRIORITY DATE	POINT OF DIVERSION					TRIB	SOURCE NAME	OWNER NAME
					QTR	SEC	TWP	RGE	CN			
42M W 30120971		ST	10.00 GPM	01/01/1910	SESESW	32	16N	54E	DW		GROUNDWATER	SCHEETZ, JENNIFER
42M P 2421		IR	4.40 CFS	05/23/1974	NWNWSE	18	22N	60E	RI		BENNIE PEER CREEK	SCHEETZ, RICHARD J
42M C 7795		ST	10.00 GPM	03/23/1976	SESENW	18	22N	60E	RI		GROUNDWATER	SCHEETZ, RICHARD J
42M C 57316		ST	10.00 GPM	10/12/1984	NESWSW	20	22N	60E	RI		GROUNDWATER	SCHEETZ, RICHARD J
42M P 77180		ST		02/15/1991	NESWSW	18	22N	60E	RI	UT	BENNIE PEER CREEK	SCHEETZ, RICHARD J
42M P 77180		RC		02/15/1991	NESWSW	18	22N	60E	RI	UT	BENNIE PEER CREEK	SCHEETZ, RICHARD J
42M P 77180		FS		02/15/1991	NESWSW	18	22N	60E	RI	UT	BENNIE PEER CREEK	SCHEETZ, RICHARD J
42M C 94624		DM	12.00 GPM	08/10/1995	NWNESENE	32	20N	58E	RI		GROUNDWATER	SCHEETZ, RICKIE A
42M W 30120965		DM	10.00 GPM	01/01/1955	SESESW	32	16N	54E	DW		GROUNDWATER	SCHEETZ, SHANDON
42M W 30120971		ST	10.00 GPM	01/01/1910	SESESW	32	16N	54E	DW		GROUNDWATER	SCHEETZ, SHANDON
42M C 30047656		DM	25.00 GPM	12/02/2009	SENWSE	16	22N	59E	RI		GROUNDWATER	SCHEETZ, SHIRLEY D
42M C 57447		DM	8.00 GPM	03/08/1985	SWNWNW	7	22N	59E	RI		GROUNDWATER	SCHEETZ, THOMAS H
42M W 30069819		ST	5.00 GPM	07/31/1943	SWNWSW	18	16N	51E	DW		GROUNDWATER	SCHEITLIN, AMY
42M C 30122497		LG	15.00 GPM	03/04/2019	SESESE	33	16N	55E	DW		GROUNDWATER	SCHEITLIN, AMY
42M C 30122497		ST	15.00 GPM	03/04/2019	SESESE	33	16N	55E	DW		GROUNDWATER	SCHEITLIN, AMY
42M W 30123880		DM	35.00 GPM	12/31/1960	SESESE	33	16N	55E	DW		GROUNDWATER	SCHEITLIN, AMY
42M W 16972		MD	25.00 GPM	04/25/1972		21	12N	51E	PI		GROUNDWATER	SCHEITLIN, JOHN J
42M W 16972		MD	25.00 GPM	04/25/1972		21	12N	51E	PI		GROUNDWATER	SCHEITLIN, STEVEN L
42M W 30069819		ST	5.00 GPM	07/31/1943	SWNWSW	18	16N	51E	DW		GROUNDWATER	SCHEITLIN, STEVEN L
42M C 30122497		ST	15.00 GPM	03/04/2019	SESESE	33	16N	55E	DW		GROUNDWATER	SCHEITLIN, STEVEN L
42M C 30122497		LG	15.00 GPM	03/04/2019	SESESE	33	16N	55E	DW		GROUNDWATER	SCHEITLIN, STEVEN L
42M W 30123880		DM	35.00 GPM	12/31/1960	SESESE	33	16N	55E	DW		GROUNDWATER	SCHEITLIN, STEVEN L
42M P 15937		IR	6,687.00 GPM	06/02/1977	NWSWSE	8	14N	55E	DW		YELLOWSTONE RIVER	SCHENDEL, DALE & WENDI TRUST
42M W 164919		ST	10.00 GPM	01/07/1982	NWSWSE	7	14N	55E	DW		GROUNDWATER	SCHENDEL, DALE & WENDI TRUST
42M W 164921		DM	10.00 GPM	01/07/1982	NWSWSE	7	14N	55E	DW		GROUNDWATER	SCHENDEL, DALE & WENDI TRUST

DEPARTMENT OF NATURAL RESOURCES AND CONSERVATION

YELLOWSTONE RIVER, BELOW POWDER RIVER

BASIN 42M

INDEX OF CLAIMS BY OWNER, BY WATER RIGHT ID

TRIB Values: MP= Manmade Pit, NP=Natural Pit, SD=Secondary Diversion, SI=Subirrigation, SP=Spring, WS=Waste & Seepage, UT=Unnamed Tributary;

POD Indicator: &=Only First POD Listed

WATER RIGHT ID Values: (D, U, W, X) = Adjudication, (C, K, P, Q, R) = New Appropriations, (M) = Water Reservations

WATER RIGHT ID	LATE CLAIM	USE	FLOW RATE	ENFORCEABLE PRIORITY DATE	POINT OF DIVERSION					TRIB	SOURCE NAME	OWNER NAME
					QTR	SEC	TWP	RGE	CN			
42M W 189832		ST		05/31/1940	NWNESW	35	17N	56E	DW	UT	BOX ELDER CREEK	SCHEPENS FAMILY TRUST
42M W 164462		ST		12/31/1950	N2N2	11	16N	55E	DW		DEER CREEK	SCHEPENS FAMILY TRUST DATED 10/8/2013
42M W 164462		ST		12/31/1950	N2N2	11	16N	55E	DW		DEER CREEK	SCHEPENS, BENNETT J
42M W 189832		ST		05/31/1940	NWNESW	35	17N	56E	DW	UT	BOX ELDER CREEK	SCHEPENS, BENNETT J
42M C 30064445		DM	22.00 GPM	11/14/2012	NWSW	7	22N	59E	RI		GROUNDWATER	SCHEPENS, ROBERT
42M C 30064445		LG	22.00 GPM	11/14/2012	NWSW	7	22N	59E	RI		GROUNDWATER	SCHEPENS, ROBERT
42M C 50372		DM	10.00 GPM	12/07/1982	SESWNE	24	20N	59E	RI		GROUNDWATER	SCHIEBER RANCH LLC
42M C 50372		ST	10.00 GPM	12/07/1982	SESWNE	24	20N	59E	RI		GROUNDWATER	SCHIEBER RANCH LLC
42M C 51817		ST	45.00 GPM	12/29/1982	NESESW	24	20N	59E	RI		GROUNDWATER	SCHIEBER RANCH LLC
42M C 53249		DM	12.00 GPM	08/24/1983	SWNENW	29	20N	60E	RI		GROUNDWATER	SCHIEBER RANCH LLC
42M C 53249		ST	12.00 GPM	08/24/1983	SWNENW	29	20N	60E	RI		GROUNDWATER	SCHIEBER RANCH LLC
42M C 59629		ST	10.00 GPM	09/26/1985	SESENE	17	20N	60E	RI		GROUNDWATER	SCHIEBER RANCH LLC
42M C 106924		ST	11.00 GPM	12/23/1998	NWSESE	25	20N	59E	RI		GROUNDWATER	SCHIEBER RANCH LLC
42M C 106924		IR	11.00 GPM	12/23/1998	NWSESE	25	20N	59E	RI		GROUNDWATER	SCHIEBER RANCH LLC
42M C 106925		DM	17.50 GPM	12/23/1998	SESENE	24	20N	59E	RI		GROUNDWATER	SCHIEBER RANCH LLC
42M C 106925		LG	17.50 GPM	12/23/1998	SESENE	24	20N	59E	RI		GROUNDWATER	SCHIEBER RANCH LLC
42M W 163333		ST		12/31/1968	NWNWSE	25	20N	59E	RI	UT	SHADWELL CREEK	SCHIEBER RANCH LLC
42M W 163335		ST		12/31/1968	NWSESW	24	20N	59E	RI	UT	SHADWELL CREEK	SCHIEBER RANCH LLC
42M W 163498		ST		12/31/1952	NENWSW	18	20N	60E	RI	UT	SHADWELL CREEK	SCHIEBER RANCH LLC
42M W 189829		MD	10.00 GPM	04/19/1982	SESWNE	24	20N	59E	RI		GROUNDWATER	SCHIEBER RANCH LLC
42M W 189830		ST	10.00 GPM	04/19/1982	SESWNE	24	20N	59E	RI		GROUNDWATER	SCHIEBER RANCH LLC
42M C 30145901		ST	16.00 GPM	06/17/2019	NESESW	24	20N	59E	RI		GROUNDWATER	SCHIEBER RANCH LLC
42M C 88331		LG	30.00 GPM	01/05/1994	SWNENE	30	23N	59E	RI		GROUNDWATER	SCHIEFFER, DEBORA
42M C 88331		ST	30.00 GPM	01/05/1994	SWNENE	30	23N	59E	RI		GROUNDWATER	SCHIEFFER, DEBORA
42M C 88331		MD	30.00 GPM	01/05/1994	SWNENE	30	23N	59E	RI		GROUNDWATER	SCHIEFFER, DEBORA
42M C 30149308		ST	33.00 GPM	07/13/2020	NW	14	22N	59E	RI		GROUNDWATER	SCHIERMEISTER, GREGORY S
42M C 30149309		ST	30.00 GPM	07/13/2020	NW	14	22N	59E	RI		GROUNDWATER	SCHIERMEISTER, GREGORY S

DEPARTMENT OF NATURAL RESOURCES AND CONSERVATION

YELLOWSTONE RIVER, BELOW POWDER RIVER

BASIN 42M

INDEX OF CLAIMS BY OWNER, BY WATER RIGHT ID

TRIB Values: MP= Manmade Pit, NP=Natural Pit, SD=Secondary Diversion, SI=Subirrigation, SP=Spring, WS=Waste & Seepage, UT=Unnamed Tributary;

POD Indicator: &=Only First POD Listed

WATER RIGHT ID Values: (D, U, W, X) = Adjudication, (C, K, P, Q, R) = New Appropriations, (M) = Water Reservations

WATER RIGHT ID	LATE CLAIM	USE	FLOW RATE	ENFORCEABLE PRIORITY DATE	POINT OF DIVERSION					TRIB	SOURCE NAME	OWNER NAME
					QTR	SEC	TWP	RGE	CN			
42M C 30149308		ST	33.00 GPM	07/13/2020	NW	14	22N	59E	RI		GROUNDWATER	SCHIERMEISTER, LISA M
42M C 30149309		ST	30.00 GPM	07/13/2020	NW	14	22N	59E	RI		GROUNDWATER	SCHIERMEISTER, LISA M
42M C 30067499		LG	20.00 GPM	09/30/2013	E2SE	2	23N	59E	RI		GROUNDWATER	SCHIFF, DANIELLE J
42M C 30067499		MD	20.00 GPM	09/30/2013	E2SE	2	23N	59E	RI		GROUNDWATER	SCHIFF, DANIELLE J
42M C 30067499		ST	20.00 GPM	09/30/2013	E2SE	2	23N	59E	RI		GROUNDWATER	SCHIFF, DANIELLE J
42M C 9638		DM	10.00 GPM	09/28/1976	SWNWNW	16	12N	51E	PI		GROUNDWATER	SCHILLING, JAMES
42M C 9638		DM	10.00 GPM	09/28/1976	SWNWNW	16	12N	51E	PI		GROUNDWATER	SCHILLING, LYNN
42M C 30070641		DM	6.00 GPM	09/02/2014	SWSE	17	23N	60E	RI		GROUNDWATER	SCHILLING, ROB
42M C 30070641		DM	6.00 GPM	09/02/2014	SWSE	17	23N	60E	RI		GROUNDWATER	SCHILLING, VICKIE
42M C 64108		DM	10.00 GPM	09/23/1987	SWSWSE	7	22N	56E	RI		GROUNDWATER	SCHILLINGER FAMILY LEGACY TRUST DTD 9/16/2023
42M C 64108		DM	10.00 GPM	09/23/1987	SWSWSE	7	22N	56E	RI		GROUNDWATER	SCHILLINGER, DEBRA
42M C 97779		DM	8.00 GPM	06/26/1996	SESW	13	17N	55E	DW		GROUNDWATER	SCHIPMAN, GLEN C
42M C 97779		LG	8.00 GPM	06/26/1996	SESW	13	17N	55E	DW		GROUNDWATER	SCHIPMAN, GLEN C
42M C 97779		LG	8.00 GPM	06/26/1996	SESW	13	17N	55E	DW		GROUNDWATER	SCHIPMAN, JULLIAN
42M C 97779		DM	8.00 GPM	06/26/1996	SESW	13	17N	55E	DW		GROUNDWATER	SCHIPMAN, JULLIAN
42M C 35286		ST	2.00 GPM	08/07/1981	NWSWSW	20	17N	54E	DW		GROUNDWATER	SCHIPMAN, NANCY
42M C 35436		DM	5.00 GPM	08/07/1981	NWSWSW	20	17N	54E	DW		GROUNDWATER	SCHIPMAN, NANCY
42M C 7304		DM	8.00 GPM	01/19/1976	NE	18	19N	54E	DW		GROUNDWATER	SCHIPMAN, PAMELA R
42M W 163156		ST		12/31/1949	NESENE	18	19N	54E	DW	UT	THIRTEENMILE CREEK	SCHIPMAN, PAMELA R
42M W 163157		ST	8.00 GPM	12/31/1920	NENENE	18	19N	54E	DW		GROUNDWATER	SCHIPMAN, PAMELA R
42M W 163158		ST		12/31/1921	NENESW	18	19N	54E	DW	SP	THIRTEENMILE CREEK	SCHIPMAN, PAMELA R
42M W 163159		ST		12/31/1921	SENESE	18	19N	54E	DW	SP	THIRTEENMILE CREEK	SCHIPMAN, PAMELA R
42M W 163160		DM	10.00 GPM	09/30/1946	SESWSE	9	19N	54E	DW		GROUNDWATER	SCHIPMAN, PAMELA R
42M W 101410		ST		12/31/1930	E2SE	32	24N	59E	RI	&	FIRST HAY CREEK	SCHIPMAN, RACQUEL

DEPARTMENT OF NATURAL RESOURCES AND CONSERVATION

YELLOWSTONE RIVER, BELOW POWDER RIVER

BASIN 42M

INDEX OF CLAIMS BY OWNER, BY WATER RIGHT ID

TRIB Values: MP= Manmade Pit, NP=Natural Pit, SD=Secondary Diversion, SI=Subirrigation, SP=Spring, WS=Waste & Seepage, UT=Unnamed Tributary;

POD Indicator: &=Only First POD Listed

WATER RIGHT ID Values: (D, U, W, X) = Adjudication, (C, K, P, Q, R) = New Appropriations, (M) = Water Reservations

WATER RIGHT ID	LATE CLAIM	USE	FLOW RATE	ENFORCEABLE PRIORITY DATE	POINT OF DIVERSION					TRIB	SOURCE NAME	OWNER NAME
					QTR	SEC	TWP	RGE	CN			
42M W 101410		ST		12/31/1930	E2SE	32	24N	59E	RI	&	FIRST HAY CREEK	SCHIPMAN, SHAWN
42M C 14416		DM	20.00 GPM	08/02/1977	SWSESE	16	12N	51E	PI		GROUNDWATER	SCHIRMER, PAUL
42M W 163304		ST	10.00 GPM	12/31/1959	NENESE	24	19N	51E	DW		GROUNDWATER	SCHLICHT FAMILY TRUST
42M W 163305		DM	10.00 GPM	12/31/1920	NENESE	24	19N	51E	DW		GROUNDWATER	SCHLICHT FAMILY TRUST
42M W 163308		ST	10.00 GPM	12/31/1960	NESWSE	19	19N	52E	DW		GROUNDWATER	SCHLICHT FAMILY TRUST
42M W 30035		DM	2.00 GPM	08/15/1947	NWNWSE	34	21N	55E	DW		GROUNDWATER	SCHMIDT, CLAUDIA K
42M C 76567		DM	4.50 GPM	03/21/1991	NENESW	34	21N	55E	DW		GROUNDWATER	SCHMIDT, CLAUDIA K
42M C 27644		ST	5.00 GPM	06/16/1980	SWSESW	31	20N	58E	RI		GROUNDWATER	SCHMIERER, DENNIS D
42M C 64055		ST	5.00 GPM	05/15/1987	SESWSE	31	20N	58E	RI		GROUNDWATER	SCHMIERER, DENNIS D
42M C 64056		DM	7.00 GPM	05/15/1987	SWSESW	31	20N	58E	RI		GROUNDWATER	SCHMIERER, DENNIS D
42M C 71691		ST	15.00 GPM	06/02/1989	SESWSE	31	20N	58E	RI		GROUNDWATER	SCHMIERER, DENNIS D
42M C 109588		ST	10.00 GPM	11/23/1999	SWSWSE	31	20N	58E	RI		GROUNDWATER	SCHMIERER, DENNIS D
42M W 125778		MD	7.00 GPM	09/01/1952	SWNWSE	32	20N	58E	RI		GROUNDWATER	SCHMIERER, DENNIS D
42M W 125779		ST	7.00 GPM	09/01/1952	SWNWSE	32	20N	58E	RI		GROUNDWATER	SCHMIERER, DENNIS D
42M W 125780		ST	7.00 GPM	09/01/1952	SWNWSE	32	20N	58E	RI		GROUNDWATER	SCHMIERER, DENNIS D
42M C 30042312		LG	12.00 GPM	05/28/2008	SWNWSE	32	20N	58E	RI		GROUNDWATER	SCHMIERER, DENNIS D
42M C 30042312		DM	12.00 GPM	05/28/2008	SWNWSE	32	20N	58E	RI		GROUNDWATER	SCHMIERER, DENNIS D
42M C 11732		DM	10.00 GPM	03/16/1977	E2SE	21	23N	59E	RI		GROUNDWATER	SCHMIERER, HERBERT L
42M W 125778		MD	7.00 GPM	09/01/1952	SWNWSE	32	20N	58E	RI		GROUNDWATER	SCHMIERER, KAREN J
42M W 125779		ST	7.00 GPM	09/01/1952	SWNWSE	32	20N	58E	RI		GROUNDWATER	SCHMIERER, KAREN J
42M W 125780		ST	7.00 GPM	09/01/1952	SWNWSE	32	20N	58E	RI		GROUNDWATER	SCHMIERER, KAREN J
42M C 30042312		DM	12.00 GPM	05/28/2008	SWNWSE	32	20N	58E	RI		GROUNDWATER	SCHMIERER, KAREN J
42M C 30042312		LG	12.00 GPM	05/28/2008	SWNWSE	32	20N	58E	RI		GROUNDWATER	SCHMIERER, KAREN J
42M C 11732		DM	10.00 GPM	03/16/1977	E2SE	21	23N	59E	RI		GROUNDWATER	SCHMIERER, SHARON A
42M C 51943		DM	20.00 GPM	03/30/1983	NE	15	23N	59E	RI		GROUNDWATER	SCHMITT, LARRY

DEPARTMENT OF NATURAL RESOURCES AND CONSERVATION

YELLOWSTONE RIVER, BELOW POWDER RIVER

BASIN 42M

INDEX OF CLAIMS BY OWNER, BY WATER RIGHT ID

TRIB Values: MP= Manmade Pit, NP=Natural Pit, SD=Secondary Diversion, SI=Subirrigation, SP=Spring, WS=Waste & Seepage, UT=Unnamed Tributary;

POD Indicator: &=Only First POD Listed

WATER RIGHT ID Values: (D, U, W, X) = Adjudication, (C, K, P, Q, R) = New Appropriations, (M) = Water Reservations

WATER RIGHT ID	LATE CLAIM	USE	FLOW RATE	ENFORCEABLE PRIORITY DATE	POINT OF DIVERSION					TRIB	SOURCE NAME	OWNER NAME	
					QTR	SEC	TWP	RGE	CN				
42M C 51943		ST	20.00 GPM	03/30/1983	NE		15	23N	59E	RI		GROUNDWATER	SCHMITT, LARRY
42M C 51943		ST	20.00 GPM	03/30/1983	NE		15	23N	59E	RI		GROUNDWATER	SCHMITT, MARILYN
42M C 51943		DM	20.00 GPM	03/30/1983	NE		15	23N	59E	RI		GROUNDWATER	SCHMITT, MARILYN
42M W 122086		ST	25.00 GPM	12/31/1930	SWSESW		14	23N	59E	RI		GROUNDWATER	SCHMITT, THOMAS F
42M W 122087		DM	25.00 GPM	12/31/1930	SWSESW		14	23N	59E	RI		GROUNDWATER	SCHMITT, THOMAS F
42M W 122086		ST	25.00 GPM	12/31/1930	SWSESW		14	23N	59E	RI		GROUNDWATER	SCHMITT, WAYNE P
42M W 122087		DM	25.00 GPM	12/31/1930	SWSESW		14	23N	59E	RI		GROUNDWATER	SCHMITT, WAYNE P
42M C 14891		ST	30.00 GPM	08/31/1977			11	22N	54E	RI		GROUNDWATER	SCHMITZ JOE & ANNA AND BURKE PAT & ANNA TRUST
42M W 17035		ST		12/31/1955	SEWNNE		11	22N	54E	RI	UT	FOX CREEK	SCHMITZ JOE & ANNA AND BURKE PAT & ANNA TRUST
42M W 17036		ST		12/31/1955	SENESE		11	22N	54E	RI	UT	FOX CREEK	SCHMITZ JOE & ANNA AND BURKE PAT & ANNA TRUST
42M C 17617		ST	20.00 GPM	08/31/1977			14	22N	54E	RI		GROUNDWATER	SCHMITZ JOE & ANNA AND BURKE PAT & ANNA TRUST
42M C 59486		ST	10.00 GPM	04/01/1985	NESWNE		3	22N	54E	RI		GROUNDWATER	SCHMITZ JOE & ANNA AND BURKE PAT & ANNA TRUST
42M C 59486		DM	10.00 GPM	04/01/1985	NESWNE		3	22N	54E	RI		GROUNDWATER	SCHMITZ JOE & ANNA AND BURKE PAT & ANNA TRUST
42M C 70242		ST	15.00 GPM	03/03/1989	SENENW		12	22N	54E	RI		GROUNDWATER	SCHMITZ JOE & ANNA AND BURKE PAT & ANNA TRUST
42M C 74599		ST	8.00 GPM	09/14/1990	SWNENE		34	23N	54E	RI		GROUNDWATER	SCHMITZ JOE & ANNA AND BURKE PAT & ANNA TRUST
42M W 163606		ST		12/31/1946	SESENW		24	23N	54E	RI	UT	FOX CREEK, MIDDLE FORK	SCHMITZ JOE & ANNA AND BURKE PAT & ANNA TRUST
42M W 163607		ST		12/31/1945	NWNESW		12	22N	54E	RI	UT	FOX CREEK	SCHMITZ JOE & ANNA AND BURKE PAT & ANNA TRUST
42M C 29673		DM	10.00 GPM	10/01/1980	NWNESW		19	22N	59E	RI		GROUNDWATER	SCHOEPP LAND COMPANY INC
42M C 59619		ST	50.00 GPM	09/13/1985	SWSESW		19	22N	59E	RI		GROUNDWATER	SCHOEPP LAND COMPANY INC
42M C 6427		DM	8.00 GPM	09/10/1975	NWNW		29	23N	59E	RI		GROUNDWATER	SCHOEPP, GARY C
42M C 20263		DM	20.00 GPM	09/13/1978	SWNWNW		29	23N	59E	RI		GROUNDWATER	SCHOEPP, GARY C
42M C 6427		DM	8.00 GPM	09/10/1975	NWNW		29	23N	59E	RI		GROUNDWATER	SCHOEPP, KAREN L
42M C 20263		DM	20.00 GPM	09/13/1978	SWNWNW		29	23N	59E	RI		GROUNDWATER	SCHOEPP, KAREN L
42M W 169003		MD	12.00 GPM	12/31/1936	NWSENE		9	20N	58E	RI		GROUNDWATER	SCHOW, GARY
42M W 169004		ST		12/31/1964	NWNWNE		9	20N	58E	RI	SP	SEARS CREEK	SCHOW, GARY
42M W 169005		ST	12.00 GPM	12/31/1936	NWSENE		9	20N	58E	RI		GROUNDWATER	SCHOW, GARY

DEPARTMENT OF NATURAL RESOURCES AND CONSERVATION

YELLOWSTONE RIVER, BELOW POWDER RIVER

BASIN 42M

INDEX OF CLAIMS BY OWNER, BY WATER RIGHT ID

TRIB Values: MP= Manmade Pit, NP=Natural Pit, SD=Secondary Diversion, SI=Subirrigation, SP=Spring, WS=Waste & Seepage, UT=Unnamed Tributary;

POD Indicator: &=Only First POD Listed

WATER RIGHT ID Values: (D, U, W, X) = Adjudication, (C, K, P, Q, R) = New Appropriations, (M) = Water Reservations

WATER RIGHT ID	LATE CLAIM	USE	FLOW RATE	ENFORCEABLE PRIORITY DATE	POINT OF DIVERSION					TRIB	SOURCE NAME	OWNER NAME
					QTR	SEC	TWP	RGE	CN			
42M W 169003		MD	12.00 GPM	12/31/1936	NWSENE	9	20N	58E	RI		GROUNDWATER	SCHOW, LUELLA
42M W 169004		ST		12/31/1964	NWNWNE	9	20N	58E	RI	SP	SEARS CREEK	SCHOW, LUELLA
42M W 169005		ST	12.00 GPM	12/31/1936	NWSENE	9	20N	58E	RI		GROUNDWATER	SCHOW, LUELLA
42M C 15456		DM	30.00 GPM	10/06/1977	NENW	30	16N	56E	DW		GROUNDWATER	SCHREIBER, JOHN E
42M C 15456		DM	30.00 GPM	10/06/1977	NENW	30	16N	56E	DW		GROUNDWATER	SCHREIBER, MELODY J
42M W 30118336		DM	15.00 GPM	12/31/1910	S2NESW	16	12N	51E	PI		GROUNDWATER	SCHRIVER, BRENDA K
42M C 16868		DM	20.00 GPM	01/06/1978	NESE	14	16N	55E	DW		GROUNDWATER	SCHRIVER, JOSHUA J
42M C 16868		DM	20.00 GPM	01/06/1978	NESE	14	16N	55E	DW		GROUNDWATER	SCHRIVER, JULIE A
42M W 30118335		DM	15.00 GPM	12/31/1884	S2NESW	16	12N	51E	PI		GROUNDWATER	SCHRIVER, PAUL E
42M W 30118336		DM	15.00 GPM	12/31/1910	S2NESW	16	12N	51E	PI		GROUNDWATER	SCHRIVER, PAUL E
42M W 30118335		DM	15.00 GPM	12/31/1884	S2NESW	16	12N	51E	PI		GROUNDWATER	SCHRIVER, RAMONA
42M W 17261		ST		12/31/1930	NWSWNE	21	14N	53E	DW &	UT	CRACKER BOX CREEK	SCHROEBER, TRISTY L
42M C 64089		DM	20.00 GPM	08/10/1987	SWSWSW	21	14N	53E	DW		GROUNDWATER	SCHROEBER, TRISTY L
42M C 64089		ST	20.00 GPM	08/10/1987	SWSWSW	21	14N	53E	DW		GROUNDWATER	SCHROEBER, TRISTY L
42M C 30119766		DM	30.00 GPM	09/19/2018	NESE	15	21N	58E	RI		GROUNDWATER	SCHROEDER, ELIOT
42M W 215779	B	ST		06/30/1973	SWNWSE	18	15N	59E	WI	UT	BOX ELDER CREEK	SCHUCKER, ADRIENNE E
42M W 215779	B	ST		06/30/1973	SWNWSE	18	15N	59E	WI	UT	BOX ELDER CREEK	SCHUCKER, JEFFREY A
42M C 30021603		DM	9.00 GPM	02/15/2006	NWNE	5	15N	55E	DW		GROUNDWATER	SCHULTE, DELBERT J
42M W 164413		ST	10.00 GPM	12/31/1927	SWSWNW	18	20N	54E	DW		GROUNDWATER	SCHULTZ, CORI L
42M W 164414		DM	40.00 GPM	12/31/1947	SWSWNW	18	20N	54E	DW		GROUNDWATER	SCHULTZ, CORI L
42M C 28820		DM	10.00 GPM	08/20/1980	SWSWSE	13	20N	54E	DW		GROUNDWATER	SCHULTZ, DUANE
42M W 49252		DM	10.00 GPM	12/31/1925	SWSWSE	1	21N	53E	DW		GROUNDWATER	SCHULTZ, MYRTLE M

DEPARTMENT OF NATURAL RESOURCES AND CONSERVATION

YELLOWSTONE RIVER, BELOW POWDER RIVER

BASIN 42M

INDEX OF CLAIMS BY OWNER, BY WATER RIGHT ID

TRIB Values: MP= Manmade Pit, NP=Natural Pit, SD=Secondary Diversion, SI=Subirrigation, SP=Spring, WS=Waste & Seepage, UT=Unnamed Tributary;

POD Indicator: &=Only First POD Listed

WATER RIGHT ID Values: (D, U, W, X) = Adjudication, (C, K, P, Q, R) = New Appropriations, (M) = Water Reservations

WATER RIGHT ID	LATE CLAIM	USE	FLOW RATE	ENFORCEABLE PRIORITY DATE	POINT OF DIVERSION					TRIB	SOURCE NAME	OWNER NAME
					QTR	SEC	TWP	RGE	CN			
42M C 28820		DM	10.00 GPM	08/20/1980	SWSWSE	13	20N	54E	DW		GROUNDWATER	SCHULTZ, PAMELA
42M W 173508		MD	30.00 GPM	03/04/1959	NESESW	16	12N	51E	PI		GROUNDWATER	SCHUMACHER, JAQUELINE K
42M W 173508		MD	30.00 GPM	03/04/1959	NESESW	16	12N	51E	PI		GROUNDWATER	SCHUMACHER, ROBERT D
42M C 104446		DM	5.50 GPM	08/14/1998	W2W2NWSW	13	23N	58E	RI		GROUNDWATER	SCHWAB, KENNETH D
42M C 104446		ST	5.50 GPM	08/14/1998	W2W2NWSW	13	23N	58E	RI		GROUNDWATER	SCHWAB, KENNETH D
42M C 6080		DM	10.00 GPM	07/29/1975	SENE	2	22N	55E	RI		GROUNDWATER	SCHWARTING, AURIE
42M C 1113		DM	20.00 GPM	12/04/1973	W2SE	6	12N	53E	PI		GROUNDWATER	SCHWARTZ, BRIDGET
42M C 1113		ST	20.00 GPM	12/04/1973	W2SE	6	12N	53E	PI		GROUNDWATER	SCHWARTZ, BRIDGET
42M W 154389		ST		01/15/1902	W2SW	6	12N	53E	PI &		PLUM COULEE	SCHWARTZ, BRIDGET
42M W 113566		CM	31.00 GPM	03/20/1959	SWNWSE	16	12N	51E	PI		GROUNDWATER	SCHWARTZ, LINDA
42M C 23945		DM	6.00 GPM	08/07/1979	NENENE	27	16N	55E	DW		GROUNDWATER	SCHWARTZ, RICHARD K
42M W 113566		CM	31.00 GPM	03/20/1959	SWNWSE	16	12N	51E	PI		GROUNDWATER	SCHWARTZ, RUSSELL
42M C 69947		ST	8.00 GPM	10/31/1988	NESENE	24	9N	59E	FA		GROUNDWATER	SCHWEIGERT, DALE
42M C 30030839		DM		01/09/2007	SENWNW	18	22N	59E	RI		GROUNDWATER	SCOBEE, DARYL
42M C 30030839		DM		01/09/2007	SENWNW	18	22N	59E	RI		GROUNDWATER	SCOBEE, PAMELA
42M W 113724		ST		04/30/1942	NWNENW	9	24N	58E	RI	UT	FIRST HAY CREEK, NORTH FORK	SCOOP DORE FAMILY LLC
42M C 30103859		DM	12.00 GPM	09/11/2015	E2SENW	9	24N	58E	RI		GROUNDWATER	SCOOP DORE FAMILY LLC
42M C 53273		DM	10.00 GPM	09/02/1983	NESESW	27	16N	55E	DW		GROUNDWATER	SCOTT, WILLIAM L
42M C 30021326		LG	35.00 GPM	01/11/2006	SENE	29	23N	59E	RI		GROUNDWATER	SCROGGIE, ROBERT J
42M C 30021326		DM	35.00 GPM	01/11/2006	SENE	29	23N	59E	RI		GROUNDWATER	SCROGGIE, ROBERT J
42M C 66250		DM	7.00 GPM	05/04/1988	NENWNW	17	24N	60E	RI		GROUNDWATER	SEADER, CAMERON

DEPARTMENT OF NATURAL RESOURCES AND CONSERVATION

YELLOWSTONE RIVER, BELOW POWDER RIVER

BASIN 42M

INDEX OF CLAIMS BY OWNER, BY WATER RIGHT ID

TRIB Values: MP= Manmade Pit, NP=Natural Pit, SD=Secondary Diversion, SI=Subirrigation, SP=Spring, WS=Waste & Seepage, UT=Unnamed Tributary;

POD Indicator: &=Only First POD Listed

WATER RIGHT ID Values: (D, U, W, X) = Adjudication, (C, K, P, Q, R) = New Appropriations, (M) = Water Reservations

WATER RIGHT ID	LATE CLAIM	USE	FLOW RATE	ENFORCEABLE PRIORITY DATE	POINT OF DIVERSION					TRIB	SOURCE NAME	OWNER NAME
					QTR	SEC	TWP	RGE	CN			
42M C 66250		DM	7.00 GPM	05/04/1988	NENWNW	17	24N	60E	RI		GROUNDWATER	SEADER, SHANE
42M C 71402		DM	40.00 GPM	06/26/1989	NWNWNW	20	13N	53E	PI		GROUNDWATER	SEAMANN, CHELSEA
42M C 71402		ST	40.00 GPM	06/26/1989	NWNWNW	20	13N	53E	PI		GROUNDWATER	SEAMANN, CHELSEA
42M W 154233		ST	10.00 GPM	04/13/1944	NENWNW	20	13N	53E	PI		GROUNDWATER	SEAMANN, CHELSEA
42M W 154234		DM	10.00 GPM	04/13/1944	NENWNW	20	13N	53E	PI		GROUNDWATER	SEAMANN, CHELSEA
42M C 30047155		DM	30.00 GPM	09/23/2009	S2SWSW	15	21N	58E	RI		GROUNDWATER	SEARER, PATTI JO
42M C 30047155		ST	30.00 GPM	09/23/2009	S2SWSW	15	21N	58E	RI		GROUNDWATER	SEARER, PATTI JO
42M C 30047155		DM	30.00 GPM	09/23/2009	S2SWSW	15	21N	58E	RI		GROUNDWATER	SEARER, RANDALL
42M C 30047155		ST	30.00 GPM	09/23/2009	S2SWSW	15	21N	58E	RI		GROUNDWATER	SEARER, RANDALL
42M W 163360		ST		12/31/1950	N2NESW	32	16N	55E	DW		UPPER SEVENMILE CREEK	SEBORG, BRITTANI
42M W 163361		ST	10.00 GPM	12/31/1950	SESENW	32	16N	55E	DW		GROUNDWATER	SEBORG, BRITTANI
42M W 163362		DM	10.00 GPM	12/31/1950	SESENW	32	16N	55E	DW		GROUNDWATER	SEBORG, BRITTANI
42M W 163360		ST		12/31/1950	N2NESW	32	16N	55E	DW		UPPER SEVENMILE CREEK	SEBORG, DANE
42M W 163361		ST	10.00 GPM	12/31/1950	SESENW	32	16N	55E	DW		GROUNDWATER	SEBORG, DANE
42M W 163362		DM	10.00 GPM	12/31/1950	SESENW	32	16N	55E	DW		GROUNDWATER	SEBORG, DANE
42M C 2200		DM	18.00 GPM	05/02/1974	NESESW	22	16N	55E	DW		GROUNDWATER	SEBORG, DAVID L
42M C 30010493		DM		05/03/2004	NESWSW	16	12N	51E	PI		GROUNDWATER	SEE, DANIEL
42M W 30124052		DM	5.00 GPM	06/30/1948	SESESW	16	12N	51E	PI		GROUNDWATER	SEE, DANIEL
42M C 30030091		DM		11/14/2007	SWNW	33	20N	58E	RI		GROUNDWATER	SEELHOFF FAMILY TRUST
42M C 63917		DM	15.00 GPM	09/10/1986	SENE	32	20N	58E	RI		GROUNDWATER	SEEVE, CHRISTOPHER
42M C 459		ST	5.00 GPM	09/24/1973	NWSENE	14	20N	57E	RI		GROUNDWATER	SEEVE, CRAIG R
42M W 1694		IR		07/20/1885	SWNWNE	19	20N	58E	RI		DUNLAP CREEK	SEEVE, CRAIG R
42M W 17292		IR	1.25 CFS	05/08/1883	SENWSW	20	20N	58E	RI		DUNLAP CREEK	SEEVE, CRAIG R
42M C 63950		ST	30.00 GPM	11/26/1986	SESWNE	19	20N	58E	RI		GROUNDWATER	SEEVE, CRAIG R
42M W 165281		ST		02/25/1925	SESWNE	14	20N	57E	RI	SP	DUNLAP CREEK	SEEVE, CRAIG R

DEPARTMENT OF NATURAL RESOURCES AND CONSERVATION

YELLOWSTONE RIVER, BELOW POWDER RIVER

BASIN 42M

INDEX OF CLAIMS BY OWNER, BY WATER RIGHT ID

TRIB Values: MP= Manmade Pit, NP=Natural Pit, SD=Secondary Diversion, SI=Subirrigation, SP=Spring, WS=Waste & Seepage, UT=Unnamed Tributary;

POD Indicator: &=Only First POD Listed

WATER RIGHT ID Values: (D, U, W, X) = Adjudication, (C, K, P, Q, R) = New Appropriations, (M) = Water Reservations

WATER RIGHT ID	LATE CLAIM	USE	FLOW RATE	ENFORCEABLE PRIORITY DATE	POINT OF DIVERSION					TRIB	SOURCE NAME	OWNER NAME
					QTR	SEC	TWP	RGE	CN			
42M W 165284		ST	8.00 GPM	12/31/1960	NESESE	14	20N	57E	RI		GROUNDWATER	SEEVE, CRAIG R
42M W 165288		ST	6.00 GPM	12/31/1958	SWSWSE	12	20N	57E	RI		GROUNDWATER	SEEVE, CRAIG R
42M W 165289		ST		01/06/1969	SWSENW	11	20N	57E	RI	UT	DUNLAP CREEK	SEEVE, CRAIG R
42M W 182757		ST	15.00 GPM	04/29/1982	NESESE	2	20N	57E	RI		GROUNDWATER	SEEVE, CRAIG R
42M W 182758		ST	15.00 GPM	04/29/1982	NWSWNW	11	20N	57E	RI		GROUNDWATER	SEEVE, CRAIG R
42M C 30042554		ST	7.00 GPM	06/24/2008	SWNW	12	20N	57E	RI		GROUNDWATER	SEEVE, CRAIG R
42M C 459		ST	5.00 GPM	09/24/1973	NWSENE	14	20N	57E	RI		GROUNDWATER	SEEVE, DONNA M
42M W 1694		IR		07/20/1885	SWNWNE	19	20N	58E	RI		DUNLAP CREEK	SEEVE, DONNA M
42M W 17292		IR	1.25 CFS	05/08/1883	SENWSW	20	20N	58E	RI		DUNLAP CREEK	SEEVE, DONNA M
42M C 63950		ST	30.00 GPM	11/26/1986	SESWNE	19	20N	58E	RI		GROUNDWATER	SEEVE, DONNA M
42M W 165281		ST		02/25/1925	SESWNE	14	20N	57E	RI	SP	DUNLAP CREEK	SEEVE, DONNA M
42M W 165284		ST	8.00 GPM	12/31/1960	NESESE	14	20N	57E	RI		GROUNDWATER	SEEVE, DONNA M
42M W 165288		ST	6.00 GPM	12/31/1958	SWSWSE	12	20N	57E	RI		GROUNDWATER	SEEVE, DONNA M
42M W 165289		ST		01/06/1969	SWSENW	11	20N	57E	RI	UT	DUNLAP CREEK	SEEVE, DONNA M
42M W 182757		ST	15.00 GPM	04/29/1982	NESESE	2	20N	57E	RI		GROUNDWATER	SEEVE, DONNA M
42M W 182758		ST	15.00 GPM	04/29/1982	NWSWNW	11	20N	57E	RI		GROUNDWATER	SEEVE, DONNA M
42M C 63917		DM	15.00 GPM	09/10/1986	SENE	32	20N	58E	RI		GROUNDWATER	SEEVE, TRACY D
42M C 30069417		LG	30.00 GPM	04/28/2014	SESW	32	23N	59E	RI		GROUNDWATER	SEIGFREID, AMANDA J
42M C 30069417		DM	30.00 GPM	04/28/2014	SESW	32	23N	59E	RI		GROUNDWATER	SEIGFREID, AMANDA J
42M W 49253		DM	10.00 GPM	12/11/1981	SWNWNW	7	22N	59E	RI		GROUNDWATER	SELENSKY, LEON J
42M W 115095		CM	12.00 GPM	12/31/1928	SWNWSE	16	12N	51E	PI		GROUNDWATER	SELF, DONALD B
42M W 115095		CM	12.00 GPM	12/31/1928	SWNWSE	16	12N	51E	PI		GROUNDWATER	SELF, SHARON K
42M C 47041		DM	20.00 GPM	04/15/1982	SWSESE	20	17N	52E	DW		GROUNDWATER	SELL, MARJORIE A
42M W 163336		DM	20.00 GPM	12/01/1937	SESESW	20	17N	52E	DW		GROUNDWATER	SELL, MARJORIE A
42M W 163337		ST		09/01/1943	SESWSE	19	17N	52E	DW		UPPER SEVENMILE CREEK	SELL, MARJORIE A
42M W 163338		ST		12/01/1937	SWSWSE	20	17N	52E	DW	SP	SPRING CREEK	SELL, MARJORIE A

DEPARTMENT OF NATURAL RESOURCES AND CONSERVATION

YELLOWSTONE RIVER, BELOW POWDER RIVER

BASIN 42M

INDEX OF CLAIMS BY OWNER, BY WATER RIGHT ID

TRIB Values: MP= Manmade Pit, NP=Natural Pit, SD=Secondary Diversion, SI=Subirrigation, SP=Spring, WS=Waste & Seepage, UT=Unnamed Tributary;

POD Indicator: &=Only First POD Listed

WATER RIGHT ID Values: (D, U, W, X) = Adjudication, (C, K, P, Q, R) = New Appropriations, (M) = Water Reservations

WATER RIGHT ID	LATE CLAIM	USE	FLOW RATE	ENFORCEABLE PRIORITY DATE	POINT OF DIVERSION					TRIB	SOURCE NAME	OWNER NAME
					QTR	SEC	TWP	RGE	CN			
42M W 163339		ST		12/31/1937	SWSWSE	20	17N	52E	DW		SPRING CREEK	SELL, MARJORIE A
42M C 30001511		DM	5.00 GPM	04/01/2002	SESENE	30	24N	60E	RI		GROUNDWATER	SELTING, JAMIE P
42M C 30023061		DM		06/30/2006	NESESW	11	23N	59E	RI		GROUNDWATER	SEM STREAM
42M C 53240		DM	20.00 GPM	08/10/1983	NWNE	17	15N	55E	DW		GROUNDWATER	SEMINGSON, LARAE
42M C 53240		DM	20.00 GPM	08/10/1983	NWNE	17	15N	55E	DW		GROUNDWATER	SEMINGSON, RAY
42M C 101081		DM	15.00 GPM	04/30/1997	NESENE	15	23N	59E	RI		GROUNDWATER	SENIOR, LAURA B
42M W 5118		DM	10.00 GPM	12/31/1948	SESWSE	13	20N	54E	DW		GROUNDWATER	SENNER GRAIN INC
42M W 5119		ST		01/08/1964	SESWNE	18	20N	55E	DW	SP	BURNS CREEK	SENNER GRAIN INC
42M W 133043		ST		12/31/1950	E2SENW	29	21N	53E	DW	UT	THIRTEENMILE CREEK, NORTH FORK	SENNER INC
42M W 162512		ST		12/31/1950	SWSENW	33	21N	53E	DW	UT	THIRTEENMILE CREEK, NORTH FORK	SENNER INC
42M W 12815		DM	8.00 GPM	12/31/1954	NWSWNW	18	19N	54E	DW		GROUNDWATER	SENNER, CHARLES INC
42M C 30013318		DM	20.00 GPM	11/23/2004	NESWSWNW	18	19N	54E	DW		GROUNDWATER	SENNER, CHARLES INC
42M C 72907		DM	9.00 GPM	11/06/1989	NENENW	10	20N	54E	DW		GROUNDWATER	SENNER, DENA L
42M W 163779		IR		05/27/1953	NENWSE	29	21N	54E	DW		BURNS CREEK	SENNER, DENA L
42M C 34749		DM	15.00 GPM	06/05/1981	SESESE	30	21N	54E	DW		GROUNDWATER	SENNER, JACQUELINE S
42M W 102427		ST	15.00 GPM	12/31/1931	NENESE	22	20N	53E	DW		GROUNDWATER	SENNER, JACQUELINE S
42M W 102428		ST	15.00 GPM	12/31/1945	NESESE	23	20N	53E	DW		GROUNDWATER	SENNER, JACQUELINE S
42M W 102429		DM	15.00 GPM	12/31/1945	NESESE	23	20N	53E	DW		GROUNDWATER	SENNER, JACQUELINE S
42M W 163779		IR		05/27/1953	NENWSE	29	21N	54E	DW		BURNS CREEK	SENNER, JACQUELINE S
42M C 72907		DM	9.00 GPM	11/06/1989	NENENW	10	20N	54E	DW		GROUNDWATER	SENNER, MITCHELL F
42M W 163779		IR		05/27/1953	NENWSE	29	21N	54E	DW		BURNS CREEK	SENNER, MITCHELL F
42M C 34749		DM	15.00 GPM	06/05/1981	SESESE	30	21N	54E	DW		GROUNDWATER	SENNER, RODNEY O

DEPARTMENT OF NATURAL RESOURCES AND CONSERVATION

YELLOWSTONE RIVER, BELOW POWDER RIVER

BASIN 42M

INDEX OF CLAIMS BY OWNER, BY WATER RIGHT ID

TRIB Values: MP= Manmade Pit, NP=Natural Pit, SD=Secondary Diversion, SI=Subirrigation, SP=Spring, WS=Waste & Seepage, UT=Unnamed Tributary;

POD Indicator: &=Only First POD Listed

WATER RIGHT ID Values: (D, U, W, X) = Adjudication, (C, K, P, Q, R) = New Appropriations, (M) = Water Reservations

WATER RIGHT ID	LATE CLAIM	USE	FLOW RATE	ENFORCEABLE PRIORITY DATE	POINT OF DIVERSION					TRIB	SOURCE NAME	OWNER NAME
					QTR	SEC	TWP	RGE	CN			
42M W 101382		ST		10/07/1963	NENESE	14	20N	53E	DW	SP	THIRTEENMILE CREEK, NORTH FORK	SENNER, RODNEY O
42M W 163779		IR		05/27/1953	NENWSE	29	21N	54E	DW		BURNS CREEK	SENNER, RODNEY O
42M W 154396		ST	12.00 GPM	12/31/1963	SESWNW	20	11N	56E	PI		GROUNDWATER	SETEREN FAMILY RANCH LLC
42M W 154397		ST	8.00 GPM	05/20/1942	SENWSE	6	11N	56E	PI		GROUNDWATER	SETEREN FAMILY RANCH LLC
42M W 154398		ST	8.00 GPM	06/20/1947	SENWNE	17	11N	57E	WI		GROUNDWATER	SETEREN FAMILY RANCH LLC
42M W 154399		ST	2.00 GPM	07/15/1955	NENWSE	6	11N	56E	PI		GROUNDWATER	SETEREN FAMILY RANCH LLC
42M W 154400		ST		08/22/1916	S2NWSE	6	11N	56E	PI	&	CABIN CREEK	SETEREN FAMILY RANCH LLC
42M W 154401		ST	1.50 GPM	08/22/1956	NENWSW	17	11N	57E	WI		GROUNDWATER	SETEREN FAMILY RANCH LLC
42M W 154402		ST		12/31/1950	NENWSE	8	11N	57E	WI	UT	CABIN CREEK	SETEREN FAMILY RANCH LLC
42M W 154403		DM	8.00 GPM	05/20/1942	SENWSE	6	11N	56E	PI		GROUNDWATER	SETEREN FAMILY RANCH LLC
42M W 154425		DM	15.00 GPM	12/31/1949	SEENW	21	12N	51E	PI		GROUNDWATER	SETEREN, JOANNE L
42M W 145348		DM	20.00 GPM	07/23/1960	SEENW	21	12N	51E	PI		GROUNDWATER	SETEREN, VERA J
42M W 154424		DM	15.00 GPM	12/31/1940	SWNENW	21	12N	51E	PI		GROUNDWATER	SETEREN, VERA J
42M C 34749		DM	15.00 GPM	06/05/1981	SESESE	30	21N	54E	DW		GROUNDWATER	SETTERSTROM, LISA
42M W 102427		ST	15.00 GPM	12/31/1931	NENESE	22	20N	53E	DW		GROUNDWATER	SETTERSTROM, LISA
42M W 102428		ST	15.00 GPM	12/31/1945	NESESE	23	20N	53E	DW		GROUNDWATER	SETTERSTROM, LISA
42M W 102429		DM	15.00 GPM	12/31/1945	NESESE	23	20N	53E	DW		GROUNDWATER	SETTERSTROM, LISA
42M C 34749		DM	15.00 GPM	06/05/1981	SESESE	30	21N	54E	DW		GROUNDWATER	SETTERSTROM, RACQUELLE
42M W 102427		ST	15.00 GPM	12/31/1931	NENESE	22	20N	53E	DW		GROUNDWATER	SETTERSTROM, RACQUELLE
42M W 102428		ST	15.00 GPM	12/31/1945	NESESE	23	20N	53E	DW		GROUNDWATER	SETTERSTROM, RACQUELLE
42M W 102429		DM	15.00 GPM	12/31/1945	NESESE	23	20N	53E	DW		GROUNDWATER	SETTERSTROM, RACQUELLE
42M C 30611		DM	10.00 GPM	12/03/1980	SWSWSW	1	23N	59E	RI		GROUNDWATER	SEVERSON, CHRIS E
42M C 30065147		DM	35.00 GPM	12/24/2012	SWSWSW	1	23N	59E	RI		GROUNDWATER	SEVERSON, CHRIS E
42M C 30065147		LG	35.00 GPM	12/24/2012	SWSWSW	1	23N	59E	RI		GROUNDWATER	SEVERSON, CHRIS E
42M C 30065201		DM	15.00 GPM	01/03/2013	SWNE	2	21N	58E	RI		GROUNDWATER	SEVERSON, CURT
42M C 30065201		LG	15.00 GPM	01/03/2013	SWNE	2	21N	58E	RI		GROUNDWATER	SEVERSON, CURT

DEPARTMENT OF NATURAL RESOURCES AND CONSERVATION

YELLOWSTONE RIVER, BELOW POWDER RIVER

BASIN 42M

INDEX OF CLAIMS BY OWNER, BY WATER RIGHT ID

TRIB Values: MP= Manmade Pit, NP=Natural Pit, SD=Secondary Diversion, SI=Subirrigation, SP=Spring, WS=Waste & Seepage, UT=Unnamed Tributary;

POD Indicator: &=Only First POD Listed

WATER RIGHT ID Values: (D, U, W, X) = Adjudication, (C, K, P, Q, R) = New Appropriations, (M) = Water Reservations

WATER RIGHT ID	LATE CLAIM	USE	FLOW RATE	ENFORCEABLE PRIORITY DATE	POINT OF DIVERSION					TRIB	SOURCE NAME	OWNER NAME
					QTR	SEC	TWP	RGE	CN			
42M C 30611		DM	10.00 GPM	12/03/1980	SWSWSW	1	23N	59E	RI		GROUNDWATER	SEVERSON, LINDA JO
42M C 30065201		DM	15.00 GPM	01/03/2013	SWNE	2	21N	58E	RI		GROUNDWATER	SEVERSON, NANCY
42M C 30065201		LG	15.00 GPM	01/03/2013	SWNE	2	21N	58E	RI		GROUNDWATER	SEVERSON, NANCY
42M C 30070638		DM	15.00 GPM	09/02/2014	NWNW	10	23N	58E	RI		GROUNDWATER	SHADWELL RESOURCES GROUP LLC
42M C 34890		CM	30.00 GPM	04/06/1981	NENENW	34	16N	55E	DW		GROUNDWATER	SHADY HAVENS LLC
42M C 12072		DM	25.00 GPM	04/05/1977	SESESE	2	25N	59E	RI		GROUNDWATER	SHANNON, EDWARD J
42M C 12072		ST	25.00 GPM	04/05/1977	SESESE	2	25N	59E	RI		GROUNDWATER	SHANNON, EDWARD J
42M C 12072		DM	25.00 GPM	04/05/1977	SESESE	2	25N	59E	RI		GROUNDWATER	SHANNON, HEIDI J
42M C 12072		ST	25.00 GPM	04/05/1977	SESESE	2	25N	59E	RI		GROUNDWATER	SHANNON, HEIDI J
42M C 968		DM	20.00 GPM	11/13/1973	SESW	16	12N	51E	PI		GROUNDWATER	SHANNON, KRISTY N
42M C 968		DM	20.00 GPM	11/13/1973	SESW	16	12N	51E	PI		GROUNDWATER	SHANNON, R SCOTT
42M C 12072		DM	25.00 GPM	04/05/1977	SESESE	2	25N	59E	RI		GROUNDWATER	SHANNON, RICHARD E
42M C 12072		ST	25.00 GPM	04/05/1977	SESESE	2	25N	59E	RI		GROUNDWATER	SHANNON, RICHARD E
42M C 46631		DM	60.00 GPM	12/17/1981	SESESW	32	14N	54E	DW		GROUNDWATER	SHARBONO, BRYAN A
42M C 15397		DM	20.00 GPM	09/29/1977	NWNENW	17	15N	55E	DW		GROUNDWATER	SHARBONO, JOSEPH A
42M C 15397		DM	20.00 GPM	09/29/1977	NWNENW	17	15N	55E	DW		GROUNDWATER	SHARBONO, KATHERINE A
42M W 163262		DM	10.00 GPM	12/31/1943	NWNWNW	14	21N	56E	RI		GROUNDWATER	SHARBONO, RUSSELL D
42M W 169025		ST		08/05/1913	SWNWNW	14	21N	56E	RI	SP	CRANE CREEK	SHARBONO, RUSSELL D
42M C 36270		DM	10.00 GPM	07/28/1981	SW	16	12N	51E	PI		GROUNDWATER	SHARP, BLAINE M
42M C 23025		DM	40.00 GPM	06/05/1979	NENESW	30	23N	59E	RI		GROUNDWATER	SHARP, CODY G
42M C 30121762		MD	10.00 GPM	11/05/2018	SESESE	2	23N	59E	RI		GROUNDWATER	SHARP, LISA

DEPARTMENT OF NATURAL RESOURCES AND CONSERVATION

YELLOWSTONE RIVER, BELOW POWDER RIVER

BASIN 42M

INDEX OF CLAIMS BY OWNER, BY WATER RIGHT ID

TRIB Values: MP= Manmade Pit, NP=Natural Pit, SD=Secondary Diversion, SI=Subirrigation, SP=Spring, WS=Waste & Seepage, UT=Unnamed Tributary;

POD Indicator: &=Only First POD Listed

WATER RIGHT ID Values: (D, U, W, X) = Adjudication, (C, K, P, Q, R) = New Appropriations, (M) = Water Reservations

WATER RIGHT ID	LATE CLAIM	USE	FLOW RATE	ENFORCEABLE PRIORITY DATE	POINT OF DIVERSION					TRIB	SOURCE NAME	OWNER NAME
					QTR	SEC	TWP	RGE	CN			
42M C 36270		DM	10.00 GPM	07/28/1981	SW	16	12N	51E	PI		GROUNDWATER	SHARP, WILLIAM M
42M C 2674		ST	8.00 GPM	06/21/1974	NENENE	29	16N	55E	DW		GROUNDWATER	SHAW, JULIE D
42M C 2674		DM	8.00 GPM	06/21/1974	NENENE	29	16N	55E	DW		GROUNDWATER	SHAW, JULIE D
42M W 163458		ST	7.00 GPM	12/31/1946	SWNWSE	33	17N	53E	DW		GROUNDWATER	SHEARER, DAVID
42M W 163459		ST	6.00 GPM	12/31/1947	SWSWNW	4	16N	53E	DW		GROUNDWATER	SHEARER, DAVID
42M W 163460		ST		12/31/1933	SESESW	32	17N	53E	DW	UT	UPPER SEVENMILE CREEK	SHEARER, DAVID
42M W 163461		ST		12/31/1946	NWNWSE	32	17N	53E	DW	UT	UPPER SEVENMILE CREEK	SHEARER, DAVID
42M W 163462		ST		12/31/1946	NWSWNW	33	17N	53E	DW	UT	UPPER SEVENMILE CREEK	SHEARER, DAVID
42M W 163463		MD	8.00 GPM	12/31/1944	NENESW	32	17N	53E	DW		GROUNDWATER	SHEARER, DAVID
42M W 163464		ST	8.00 GPM	12/31/1944	NENESW	32	17N	53E	DW		GROUNDWATER	SHEARER, DAVID
42M W 163458		ST	7.00 GPM	12/31/1946	SWNWSE	33	17N	53E	DW		GROUNDWATER	SHEARER, RICHARD
42M W 163459		ST	6.00 GPM	12/31/1947	SWSWNW	4	16N	53E	DW		GROUNDWATER	SHEARER, RICHARD
42M W 163460		ST		12/31/1933	SESESW	32	17N	53E	DW	UT	UPPER SEVENMILE CREEK	SHEARER, RICHARD
42M W 163461		ST		12/31/1946	NWNWSE	32	17N	53E	DW	UT	UPPER SEVENMILE CREEK	SHEARER, RICHARD
42M W 163462		ST		12/31/1946	NWSWNW	33	17N	53E	DW	UT	UPPER SEVENMILE CREEK	SHEARER, RICHARD
42M W 163463		MD	8.00 GPM	12/31/1944	NENESW	32	17N	53E	DW		GROUNDWATER	SHEARER, RICHARD
42M W 163464		ST	8.00 GPM	12/31/1944	NENESW	32	17N	53E	DW		GROUNDWATER	SHEARER, RICHARD
42M C 30063387		LG	12.00 GPM	06/18/2012	SWSESE	3	23N	59E	RI		GROUNDWATER	SHEEHAN, DOTTIE
42M C 30063387		DM	12.00 GPM	06/18/2012	SWSESE	3	23N	59E	RI		GROUNDWATER	SHEEHAN, DOTTIE
42M C 93449		DM	14.00 GPM	01/04/1995	SESWSW	28	23N	59E	RI		GROUNDWATER	SHEEHAN, SCOTT
42M C 33418		IN	10.00 GPM	06/01/1981	SESE	18	22N	60E	RI		GROUNDWATER	SHELL OIL CO
42M C 42341		IN	30.00 GPM	03/15/1982	SWNWSW	28	22N	59E	RI		GROUNDWATER	SHELL OIL CO
42M C 30154168		LG	9.96 GPM	11/18/2021	NWNENE	5	15N	55E	DW		GROUNDWATER	SHIELDS, A'LYNN M
42M C 30154168		DM	9.96 GPM	11/18/2021	NWNENE	5	15N	55E	DW		GROUNDWATER	SHIELDS, A'LYNN M
42M C 30154168		ST	9.96 GPM	11/18/2021	NWNENE	5	15N	55E	DW		GROUNDWATER	SHIELDS, A'LYNN M
42M W 7113		IR	68.00 GPM	04/15/1939	NENESW	34	13N	52E	PI		GROUNDWATER	SHIPLEY, ELAINE A

DEPARTMENT OF NATURAL RESOURCES AND CONSERVATION

YELLOWSTONE RIVER, BELOW POWDER RIVER

BASIN 42M

INDEX OF CLAIMS BY OWNER, BY WATER RIGHT ID

TRIB Values: MP= Manmade Pit, NP=Natural Pit, SD=Secondary Diversion, SI=Subirrigation, SP=Spring, WS=Waste & Seepage, UT=Unnamed Tributary;

POD Indicator: &=Only First POD Listed

WATER RIGHT ID Values: (D, U, W, X) = Adjudication, (C, K, P, Q, R) = New Appropriations, (M) = Water Reservations

WATER RIGHT ID	LATE CLAIM	USE	FLOW RATE	ENFORCEABLE PRIORITY DATE	POINT OF DIVERSION					TRIB	SOURCE NAME	OWNER NAME
					QTR	SEC	TWP	RGE	CN			
42M C 49046		CM	25.00 GPM	09/03/1982	NE	33	23N	59E	RI		GROUNDWATER	SHIRK, FLOYD M
42M C 71700		DM	26.00 GPM	06/22/1989	SESWS	15	22N	59E	RI		GROUNDWATER	SHIRK, FLOYD M
42M C 71700		DM	26.00 GPM	06/22/1989	SESWS	15	22N	59E	RI		GROUNDWATER	SHIRK, SHARON R
42M C 30047145		DM	30.00 GPM	09/16/2009	SESW	28	23N	59E	RI		GROUNDWATER	SHOPS AT FOX RUN LLC
42M W 163264		MD	15.00 GPM	12/31/1956	NENESE	3	15N	55E	DW		GROUNDWATER	SHRIVER, LARRY J
42M W 163264		MD	15.00 GPM	12/31/1956	NENESE	3	15N	55E	DW		GROUNDWATER	SHRIVER, LORA S
42M W 163816		ST	1.00 GPM	12/31/1952	SENE	21	14N	54E	DW	SP	YELLOWSTONE RIVER	SHUCK, GORDON R
42M W 165769		ST		12/31/1956	NESE	21	14N	54E	DW	UT	YELLOWSTONE RIVER	SHUCK, GORDON R
42M W 163816		ST	1.00 GPM	12/31/1952	SENE	21	14N	54E	DW	SP	YELLOWSTONE RIVER	SHUCK, VICKEY S
42M W 165769		ST		12/31/1956	NESE	21	14N	54E	DW	UT	YELLOWSTONE RIVER	SHUCK, VICKEY S
42M W 31540		ST		12/31/1943	NENE	29	15N	59E	WI	SP	BOX ELDER CREEK	SHYPKOSKI, DWAYNE
42M P 30031289		ST		03/04/2008	NENWN	35	15N	58E	DW	UT	KRUG CREEK	SHYPOSKI, DWAYNE W
42M C 30031291		ST		03/04/2008	SWNE	35	15N	58E	DW		GROUNDWATER	SHYPOSKI, DWAYNE W
42M P 13477		IR	170.50 GPM	06/20/1977	SWNWN	21	23N	59E	RI		GROUNDWATER	SIDNEY CEMETERY ASSN
42M C 15824		DM	8.00 GPM	10/26/1977	NWNWN	21	23N	59E	RI		GROUNDWATER	SIDNEY CEMETERY ASSN
42M W 178297		CM	150.00 GPM	12/31/1956	NWNWN	17	22N	59E	RI		GROUNDWATER	SIDNEY CEMETERY ASSN
42M P 28933		MD	200.00 GPM	08/29/1980	SESW	12	22N	58E	RI		GROUNDWATER	SIDNEY CIRCLE HOMEOWNERS ASSN
42M P 31303		IR	420.00 GPM	07/14/1980	NWSE	31	23N	59E	RI		GROUNDWATER	SIDNEY COUNTRY CLUB
42M W 163491		IR	350.00 GPM	12/31/1961	NESE	31	23N	59E	RI		GROUNDWATER	SIDNEY COUNTRY CLUB
42M W 163492		IR	60.00 GPM	12/31/1950	NENE	31	23N	59E	RI		GROUNDWATER	SIDNEY COUNTRY CLUB
42M C 30021926		CM		03/10/2006	SESW	21	23N	59E	RI		GROUNDWATER	SIDNEY GYMNASIIC CLUB
42M C 71746		CM	5.00 GPM	08/24/1989	SESE	33	23N	59E	RI		GROUNDWATER	SIDNEY HEALTH CENTER
42M C 1555		ST	14.00 GPM	02/13/1974	NENE	8	22N	59E	RI		GROUNDWATER	SIDNEY HWY 200 MISC RE2 LLC

DEPARTMENT OF NATURAL RESOURCES AND CONSERVATION

YELLOWSTONE RIVER, BELOW POWDER RIVER

BASIN 42M

INDEX OF CLAIMS BY OWNER, BY WATER RIGHT ID

TRIB Values: MP= Manmade Pit, NP=Natural Pit, SD=Secondary Diversion, SI=Subirrigation, SP=Spring, WS=Waste & Seepage, UT=Unnamed Tributary;

POD Indicator: &=Only First POD Listed

WATER RIGHT ID Values: (D, U, W, X) = Adjudication, (C, K, P, Q, R) = New Appropriations, (M) = Water Reservations

WATER RIGHT ID	LATE CLAIM	USE	FLOW RATE	ENFORCEABLE PRIORITY DATE	POINT OF DIVERSION					TRIB	SOURCE NAME	OWNER NAME
					QTR	SEC	TWP	RGE	CN			
42M C 7048		ST	10.00 GPM	12/08/1975	NENENW	8	22N	59E	RI		GROUNDWATER	SIDNEY HWY 200 MISC RE2 LLC
42M C 30050744		CM	6.00 GPM	04/11/2011	S2S2SE	24	23N	58E	RI		GROUNDWATER	SIDNEY INVESTMENTS INC
42M C 53262		ST	6.00 GPM	08/29/1983	SWSW	5	19N	60E	RI		GROUNDWATER	SIDNEY OIL CO
42M C 71703		ST	5.00 GPM	06/22/1989	SWNE	33	20N	60E	RI		GROUNDWATER	SIDNEY OIL CO
42M C 71704		ST	5.00 GPM	06/22/1989	NWNW	4	19N	60E	RI		GROUNDWATER	SIDNEY OIL CO
42M C 94569		ST	8.00 GPM	04/25/1995	NESESW	4	19N	60E	RI		GROUNDWATER	SIDNEY OIL CO
42M W 163633		ST	20.00 GPM	12/31/1940	NENENW	5	21N	59E	RI		GROUNDWATER	SIDNEY OIL CO
42M W 163634		DM	20.00 GPM	12/31/1940	NENENW	5	21N	59E	RI		GROUNDWATER	SIDNEY OIL CO
42M W 163635		ST	20.00 GPM	12/31/1940	NENENW	5	21N	59E	RI		GROUNDWATER	SIDNEY OIL CO
42M W 163636		ST	10.00 GPM	12/31/1940	NWNWSW	5	21N	59E	RI		GROUNDWATER	SIDNEY OIL CO
42M W 165218		ST	5.00 GPM	12/31/1910	SESENE	32	20N	60E	RI		GROUNDWATER	SIDNEY OIL CO
42M W 165219		DM	10.00 GPM	12/31/1909	SESENE	32	20N	60E	RI		GROUNDWATER	SIDNEY OIL CO
42M W 165221		ST		12/31/1954	NENWNE	31	20N	60E	RI	UT	SHADWELL CREEK	SIDNEY OIL CO
42M W 165222		ST	3.00 GPM	12/31/1960	SENWSW	1	19N	59E	RI		GROUNDWATER	SIDNEY OIL CO
42M W 168982		ST	10.00 GPM	12/31/1959	NENWSW	5	19N	60E	RI		GROUNDWATER	SIDNEY OIL CO
42M W 168983		ST	5.00 GPM	12/31/1960	SWSESW	31	20N	60E	RI		GROUNDWATER	SIDNEY OIL CO
42M W 168984		ST		12/31/1957	SWNWSW	33	20N	60E	RI	UT	SHADWELL CREEK	SIDNEY OIL CO
42M C 30042084		ST		05/14/2008	SENWNW	5	21N	59E	RI		GROUNDWATER	SIDNEY OIL CO
42M C 30042084		DM		05/14/2008	SENWNW	5	21N	59E	RI		GROUNDWATER	SIDNEY OIL CO
42M C 9610		ST	10.00 GPM	09/17/1976	NESENE	9	22N	59E	RI		GROUNDWATER	SIDNEY RED-E-MIX INC
42M C 48977		CM	8.00 GPM	08/09/1982	NWNWSW	32	23N	59E	RI		GROUNDWATER	SIDNEY RICHLAND REGIONAL AIRPORT AUTHORITY
42M C 66146		DM	12.00 GPM	10/19/1987	NENWNW	6	22N	59E	RI		GROUNDWATER	SIDNEY RICHLAND REGIONAL AIRPORT AUTHORITY
42M C 101112		DM	12.00 GPM	07/18/1997	NWNENW	6	22N	59E	RI		GROUNDWATER	SIDNEY RICHLAND REGIONAL AIRPORT AUTHORITY
42M C 101112		LG	12.00 GPM	07/18/1997	NWNENW	6	22N	59E	RI		GROUNDWATER	SIDNEY RICHLAND REGIONAL AIRPORT AUTHORITY
42M C 106976		IN	18.00 GPM	04/21/1999	SENWNW	5	21N	59E	RI		GROUNDWATER	SIDNEY WATER USERS IRRIGATION DISTRICT
42M W 119269		IR	133.22 CFS	09/07/1937	SENWNW	5	21N	59E	RI	&	YELLOWSTONE RIVER	SIDNEY WATER USERS IRRIGATION DISTRICT
42M W 119272		ST	43.00 CFS	09/07/1937	SENWNW	5	21N	59E	RI	&	YELLOWSTONE RIVER	SIDNEY WATER USERS IRRIGATION DISTRICT

DEPARTMENT OF NATURAL RESOURCES AND CONSERVATION

YELLOWSTONE RIVER, BELOW POWDER RIVER

BASIN 42M

INDEX OF CLAIMS BY OWNER, BY WATER RIGHT ID

TRIB Values: MP= Manmade Pit, NP=Natural Pit, SD=Secondary Diversion, SI=Subirrigation, SP=Spring, WS=Waste & Seepage, UT=Unnamed Tributary;

POD Indicator: &=Only First POD Listed

WATER RIGHT ID Values: (D, U, W, X) = Adjudication, (C, K, P, Q, R) = New Appropriations, (M) = Water Reservations

WATER RIGHT ID	LATE CLAIM	USE	FLOW RATE	ENFORCEABLE PRIORITY DATE	POINT OF DIVERSION					TRIB	SOURCE NAME	OWNER NAME
					QTR	SEC	TWP	RGE	CN			
42M W 16347		MC	175.00 GPM	12/31/1960	SWNWNE	32	23N	59E	RI		GROUNDWATER	SIDNEY, CITY OF
42M W 16348		MC	130.00 GPM	12/31/1960	SWNWNE	32	23N	59E	RI		GROUNDWATER	SIDNEY, CITY OF
42M W 16349		MC	1.11 CFS	09/28/1972	NENWNE	32	23N	59E	RI		GROUNDWATER	SIDNEY, CITY OF
42M W 16350		MC	1.78 CFS	09/28/1972	SESENE	32	23N	59E	RI		GROUNDWATER	SIDNEY, CITY OF
42M W 16351		MC	1.56 CFS	12/31/1963	SWNWNE	32	23N	59E	RI		GROUNDWATER	SIDNEY, CITY OF
42M W 16352		MC	80.00 GPM	12/31/1939	SESENE	32	23N	59E	RI		GROUNDWATER	SIDNEY, CITY OF
42M C 27936		IN	6.00 GPM	05/20/1980	SESENE	33	23N	59E	RI		GROUNDWATER	SIDNEY, CITY OF
42M P 61784		MC	1,500.00 GPM	12/23/1985	SWSWNE	32	23N	59E	RI &		GROUNDWATER	SIDNEY, CITY OF
42M C 30112348		IS	35.00 GPM	07/24/2017	NENW	2	22N	59E	RI		GROUNDWATER	SIDNEY, CITY OF
42M C 30112705		DM	7.00 GPM	08/09/2017	SENE	10	23N	58E	RI		GROUNDWATER	SIEBENALER, ERIN C
42M C 30112705		DM	7.00 GPM	08/09/2017	SENE	10	23N	58E	RI		GROUNDWATER	SIEBENALER, KENNETH C
42M C 13458		DM	6.00 GPM	06/17/1977	SESWSE	2	16N	55E	DW		GROUNDWATER	SILLERY, DEBRA A
42M C 66266		ST	10.00 GPM	05/17/1988	NWSWSE	2	16N	55E	DW		GROUNDWATER	SILLERY, DEBRA A
42M C 13458		DM	6.00 GPM	06/17/1977	SESWSE	2	16N	55E	DW		GROUNDWATER	SILLERY, JOHN C
42M C 66266		ST	10.00 GPM	05/17/1988	NWSWSE	2	16N	55E	DW		GROUNDWATER	SILLERY, JOHN C
42M C 30103347		LG	10.00 GPM	07/30/2015	NWNENW	31	12N	52E	PI		GROUNDWATER	SILVER SAGE 92-HAGEL AG LLC
42M C 30103347		ST	10.00 GPM	07/30/2015	NWNENW	31	12N	52E	PI		GROUNDWATER	SILVER SAGE 92-HAGEL AG LLC
42M C 30103347		DM	10.00 GPM	07/30/2015	NWNENW	31	12N	52E	PI		GROUNDWATER	SILVER SAGE 92-HAGEL AG LLC
42M C 30158750		ST	10.00 GPM	10/27/2022	NWNENW	31	12N	52E	PI		GROUNDWATER	SILVER SAGE 92-HAGEL AG LLC
42M W 174320		MD	15.00 GPM	11/29/1966	NESWSE	16	12N	51E	PI		GROUNDWATER	SILVER SAGE 92-JENS LLC
42M C 53211		DM	10.00 GPM	07/11/1983	SENE	25	22N	58E	RI		GROUNDWATER	SIMARD, JOSEPH W
42M C 57346		ST	30.00 GPM	11/27/1984	SWNWNW	30	22N	59E	RI		GROUNDWATER	SIMARD, JOSEPH W
42M C 57346		DM	30.00 GPM	11/27/1984	SWNWNW	30	22N	59E	RI		GROUNDWATER	SIMARD, JOSEPH W
42M C 53211		DM	10.00 GPM	07/11/1983	SENE	25	22N	58E	RI		GROUNDWATER	SIMARD, KERRI
42M C 57346		ST	30.00 GPM	11/27/1984	SWNWNW	30	22N	59E	RI		GROUNDWATER	SIMARD, SAM

DEPARTMENT OF NATURAL RESOURCES AND CONSERVATION

YELLOWSTONE RIVER, BELOW POWDER RIVER

BASIN 42M

INDEX OF CLAIMS BY OWNER, BY WATER RIGHT ID

TRIB Values: MP= Manmade Pit, NP=Natural Pit, SD=Secondary Diversion, SI=Subirrigation, SP=Spring, WS=Waste & Seepage, UT=Unnamed Tributary;

POD Indicator: &=Only First POD Listed

WATER RIGHT ID Values: (D, U, W, X) = Adjudication, (C, K, P, Q, R) = New Appropriations, (M) = Water Reservations

WATER RIGHT ID	LATE CLAIM	USE	FLOW RATE	ENFORCEABLE PRIORITY DATE	POINT OF DIVERSION					TRIB	SOURCE NAME	OWNER NAME
					QTR	SEC	TWP	RGE	CN			
42M C 57346		DM	30.00 GPM	11/27/1984	SWNWNW	30	22N	59E	RI		GROUNDWATER	SIMARD, SAM
42M C 57346		ST	30.00 GPM	11/27/1984	SWNWNW	30	22N	59E	RI		GROUNDWATER	SIMARD, TRACY
42M C 57346		DM	30.00 GPM	11/27/1984	SWNWNW	30	22N	59E	RI		GROUNDWATER	SIMARD, TRACY
42M C 20267		DM	10.00 GPM	09/13/1978	SESESE	1	24N	56E	RI		GROUNDWATER	SIMONSEN, KENNETH FAMILY REVOCABLE LIVING TRUST
42M W 46783		ST	3.00 GPM	09/30/1963	E2SE	1	24N	56E	RI		GROUNDWATER	SIMONSEN, KENNETH FAMILY REVOCABLE LIVING TRUST
42M C 30021930		ST	10.00 GPM	03/31/2006	SESENW	18	24N	57E	RI		GROUNDWATER	SIMONSEN, KENNETH FAMILY REVOCABLE LIVING TRUST
42M C 3392		ST	1.00 GPM	08/19/1974	SWSW	11	16N	50E	PI		GROUNDWATER	SIR RANCH TRUST
42M C 3809		ST	1.00 GPM	10/02/1974	NWSW	13	16N	50E	PI		GROUNDWATER	SIR RANCH TRUST
42M W 11637		ST	15.00 GPM	11/27/1963	NENENE	10	16N	50E	PI		GROUNDWATER	SIR RANCH TRUST
42M W 21325		ST		07/07/1945	SESESE	5	16N	50E	PI	UT	BAD ROUTE CREEK, EAST FORK	SIR RANCH TRUST
42M W 22733		ST		12/31/1930	SESESE	11	16N	50E	PI	UT	CLEAR CREEK, SOUTH FORK	SIR RANCH TRUST
42M W 22734		IR	2.27 CFS	04/07/1945	SESENW	11	16N	50E	PI		CLEAR CREEK, SOUTH FORK	SIR RANCH TRUST
42M W 22735		ST		04/07/1945	SESENW	11	16N	50E	PI		CLEAR CREEK, SOUTH FORK	SIR RANCH TRUST
42M W 22736		IR	17.00 GPM	04/07/1945	SESESW	13	16N	50E	PI	UT	CLEAR CREEK, SOUTH FORK	SIR RANCH TRUST
42M W 22737		ST		12/31/1910	SESENE	13	16N	50E	PI	UT	CLEAR CREEK, SOUTH FORK	SIR RANCH TRUST
42M W 154414		ST	4.00 GPM	01/08/1968	NESESE	4	16N	50E	PI		GROUNDWATER	SIR RANCH TRUST
42M W 154415		ST	5.00 GPM	12/31/1935	SESESE	4	16N	50E	PI		GROUNDWATER	SIR RANCH TRUST
42M W 154416		ST		06/14/1934	NWSESE	4	16N	50E	PI		CLEAR CREEK, SOUTH FORK	SIR RANCH TRUST
42M W 154417		MD	5.00 GPM	12/31/1952	SESESE	4	16N	50E	PI		GROUNDWATER	SIR RANCH TRUST
42M W 154418		DM		06/14/1934	NWSESE	4	16N	50E	PI		CLEAR CREEK, SOUTH FORK	SIR RANCH TRUST

DEPARTMENT OF NATURAL RESOURCES AND CONSERVATION

YELLOWSTONE RIVER, BELOW POWDER RIVER

BASIN 42M

INDEX OF CLAIMS BY OWNER, BY WATER RIGHT ID

TRIB Values: MP= Manmade Pit, NP=Natural Pit, SD=Secondary Diversion, SI=Subirrigation, SP=Spring, WS=Waste & Seepage, UT=Unnamed Tributary;

POD Indicator: &=Only First POD Listed

WATER RIGHT ID Values: (D, U, W, X) = Adjudication, (C, K, P, Q, R) = New Appropriations, (M) = Water Reservations

WATER RIGHT ID	LATE CLAIM	USE	FLOW RATE	ENFORCEABLE PRIORITY DATE	POINT OF DIVERSION					TRIB	SOURCE NAME	OWNER NAME
					QTR	SEC	TWP	RGE	CN			
42M W 154419		ST		08/31/1901	SESWSW	3	16N	50E	PI	UT	CLEAR CREEK, SOUTH FORK	SIR RANCH TRUST
42M W 154420		ST	5.00 GPM	11/27/1967	SESESW	3	16N	50E	PI		GROUNDWATER	SIR RANCH TRUST
42M W 154421		ST		07/18/1960	N2NWSE	15	16N	50E	PI		BAD ROUTE CREEK, EAST FORK	SIR RANCH TRUST
42M W 154422		IR		06/14/1934	SWSWSE	3	16N	50E	PI		CLEAR CREEK, SOUTH FORK	SIR RANCH TRUST
42M W 154423		ST		08/31/1901	NESESE	5	16N	50E	PI	UT	BAD ROUTE CREEK, EAST FORK	SIR RANCH TRUST
42M C 5722		DM	4.00 GPM	06/16/1975	NE	14	19N	53E	DW		GROUNDWATER	SISCO, ALAN
42M C 5722		DM	4.00 GPM	06/16/1975	NE	14	19N	53E	DW		GROUNDWATER	SISCO, ARDELLE
42M C 5722		DM	4.00 GPM	06/16/1975	NE	14	19N	53E	DW		GROUNDWATER	SISCO, DEAN
42M C 103694		ST	18.00 GPM	03/19/1998	SENESE	26	24N	57E	RI		GROUNDWATER	SISSEL, HOWARD J
42M W 164488		DM	30.00 GPM	07/31/1932	SWNWSW	25	24N	57E	RI		GROUNDWATER	SISSEL, HOWARD J
42M W 164489		ST	30.00 GPM	09/15/1944	SENESE	26	24N	57E	RI		GROUNDWATER	SISSEL, HOWARD J
42M W 164490		DM	30.00 GPM	09/15/1944	SENESE	26	24N	57E	RI		GROUNDWATER	SISSEL, HOWARD J
42M W 164491		ST		07/24/1903	SWSENE	26	24N	57E	RI	UT	LONE TREE CREEK, NORTH FORK	SISSEL, HOWARD J
42M W 164493		ST		07/31/1946	SWSENE	26	24N	57E	RI	UT	LONE TREE CREEK, NORTH FORK	SISSEL, HOWARD J
42M W 164494		ST	30.00 GPM	05/30/1947	SESWNW	26	24N	57E	RI		GROUNDWATER	SISSEL, HOWARD J
42M W 164495		DM	30.00 GPM	05/21/1913	SWSENE	26	24N	57E	RI		GROUNDWATER	SISSEL, HOWARD J
42M W 164496		DM	30.00 GPM	07/14/1946	SENESE	26	24N	57E	RI		GROUNDWATER	SISSEL, HOWARD J
42M W 164488		DM	30.00 GPM	07/31/1932	SWNWSW	25	24N	57E	RI		GROUNDWATER	SISSEL, LAVONNE J
42M W 164489		ST	30.00 GPM	09/15/1944	SENESE	26	24N	57E	RI		GROUNDWATER	SISSEL, LAVONNE J
42M W 164490		DM	30.00 GPM	09/15/1944	SENESE	26	24N	57E	RI		GROUNDWATER	SISSEL, LAVONNE J
42M W 164491		ST		07/24/1903	SWSENE	26	24N	57E	RI	UT	LONE TREE CREEK, NORTH FORK	SISSEL, LAVONNE J
42M W 164493		ST		07/31/1946	SWSENE	26	24N	57E	RI	UT	LONE TREE CREEK, NORTH FORK	SISSEL, LAVONNE J

DEPARTMENT OF NATURAL RESOURCES AND CONSERVATION

YELLOWSTONE RIVER, BELOW POWDER RIVER

BASIN 42M

INDEX OF CLAIMS BY OWNER, BY WATER RIGHT ID

TRIB Values: MP= Manmade Pit, NP=Natural Pit, SD=Secondary Diversion, SI=Subirrigation, SP=Spring, WS=Waste & Seepage, UT=Unnamed Tributary;

POD Indicator: &=Only First POD Listed

WATER RIGHT ID Values: (D, U, W, X) = Adjudication, (C, K, P, Q, R) = New Appropriations, (M) = Water Reservations

WATER RIGHT ID	LATE CLAIM	USE	FLOW RATE	ENFORCEABLE PRIORITY DATE	POINT OF DIVERSION					TRIB	SOURCE NAME	OWNER NAME
					QTR	SEC	TWP	RGE	CN			
42M W 164494		ST	30.00 GPM	05/30/1947	SESWNW	26	24N	57E	RI		GROUNDWATER	SISSEL, LAVONNE J
42M W 164495		DM	30.00 GPM	05/21/1913	SWSENE	26	24N	57E	RI		GROUNDWATER	SISSEL, LAVONNE J
42M W 164496		DM	30.00 GPM	07/14/1946	SENESE	26	24N	57E	RI		GROUNDWATER	SISSEL, LAVONNE J
42M C 103694		ST	18.00 GPM	03/19/1998	SENESE	26	24N	57E	RI		GROUNDWATER	SISSEL, LAWERENCE B
42M C 52587		ST	10.00 GPM	10/11/1983	NESENE	5	9N	59E	FA		GROUNDWATER	SIVERSON, AMY
42M C 58900		DM	20.00 GPM	02/28/1985	SWNWSW	29	10N	59E	FA		GROUNDWATER	SIVERSON, AMY
42M C 58900		ST	20.00 GPM	02/28/1985	SWNWSW	29	10N	59E	FA		GROUNDWATER	SIVERSON, AMY
42M C 52587		ST	10.00 GPM	10/11/1983	NESENE	5	9N	59E	FA		GROUNDWATER	SIVERSON, GARY
42M C 58900		DM	20.00 GPM	02/28/1985	SWNWSW	29	10N	59E	FA		GROUNDWATER	SIVERSON, GARY
42M C 58900		ST	20.00 GPM	02/28/1985	SWNWSW	29	10N	59E	FA		GROUNDWATER	SIVERSON, GARY
42M C 61813		DM	10.00 GPM	02/05/1986	NENENE	22	23N	59E	RI		GROUNDWATER	SIVERTSON, KAREN J
42M C 30067499		LG	20.00 GPM	09/30/2013	E2SE	2	23N	59E	RI		GROUNDWATER	SIVERTSON, TEGAN J
42M C 30067499		ST	20.00 GPM	09/30/2013	E2SE	2	23N	59E	RI		GROUNDWATER	SIVERTSON, TEGAN J
42M C 30067499		MD	20.00 GPM	09/30/2013	E2SE	2	23N	59E	RI		GROUNDWATER	SIVERTSON, TEGAN J
42M C 61813		DM	10.00 GPM	02/05/1986	NENENE	22	23N	59E	RI		GROUNDWATER	SIVERTSON, TERRY J
42M P 9331		IR	1.11 CFS	08/30/1976	SWNWSW	3	21N	59E	RI		OBRIEN CREEK	SK FARMS LLC
42M C 111337		LG	30.00 GPM	04/07/2000	SENESE	4	21N	59E	RI		GROUNDWATER	SK FARMS LLC
42M C 111337		ST	30.00 GPM	04/07/2000	SENESE	4	21N	59E	RI		GROUNDWATER	SK FARMS LLC
42M C 111337		DM	30.00 GPM	04/07/2000	SENESE	4	21N	59E	RI		GROUNDWATER	SK FARMS LLC
42M C 30151422		DM	30.00 GPM	02/12/2021	SENESE	4	21N	59E	RI		GROUNDWATER	SK FARMS LLC
42M C 30151422		LG	30.00 GPM	02/12/2021	SENESE	4	21N	59E	RI		GROUNDWATER	SK FARMS LLC
42M W 22766		IR	493.00 GPM	03/01/1961	NWSWSE	28	19N	60E	WI	UT	SMITH CREEK	SKAAR, EDWARD A
42M W 22767		IR	238.00 GPM	03/01/1961	NESESW	27	19N	60E	WI	UT	SMITH CREEK	SKAAR, EDWARD A
42M W 22768		IR	1.40 CFS	03/01/1961	NESESE	28	19N	60E	WI	&	SMITH CREEK	SKAAR, EDWARD A
42M C 71405		ST	13.00 GPM	07/14/1989	SESWNE	28	19N	60E	WI		GROUNDWATER	SKAAR, EDWARD A
42M W 106433		ST	5.00 GPM	09/16/1966	NWNWSE	19	19N	60E	WI		GROUNDWATER	SKAAR, EDWARD A

DEPARTMENT OF NATURAL RESOURCES AND CONSERVATION

YELLOWSTONE RIVER, BELOW POWDER RIVER

BASIN 42M

INDEX OF CLAIMS BY OWNER, BY WATER RIGHT ID

TRIB Values: MP= Manmade Pit, NP=Natural Pit, SD=Secondary Diversion, SI=Subirrigation, SP=Spring, WS=Waste & Seepage, UT=Unnamed Tributary;

POD Indicator: &=Only First POD Listed

WATER RIGHT ID Values: (D, U, W, X) = Adjudication, (C, K, P, Q, R) = New Appropriations, (M) = Water Reservations

WATER RIGHT ID	LATE CLAIM	USE	FLOW RATE	ENFORCEABLE PRIORITY DATE	POINT OF DIVERSION					TRIB	SOURCE NAME	OWNER NAME
					QTR	SEC	TWP	RGE	CN			
42M W 106434		ST	5.00 GPM	09/16/1966	NWNWSE	19	19N	60E	WI		GROUNDWATER	SKAAR, EDWARD A
42M W 22766		IR	493.00 GPM	03/01/1961	NWSWSE	28	19N	60E	WI	UT	SMITH CREEK	SKAAR, TARA ANN
42M W 22767		IR	238.00 GPM	03/01/1961	NESESW	27	19N	60E	WI	UT	SMITH CREEK	SKAAR, TARA ANN
42M W 22768		IR	1.40 CFS	03/01/1961	NESESE	28	19N	60E	WI	&	SMITH CREEK	SKAAR, TARA ANN
42M C 71405		ST	13.00 GPM	07/14/1989	SESWNE	28	19N	60E	WI		GROUNDWATER	SKAAR, TARA ANN
42M W 106433		ST	5.00 GPM	09/16/1966	NWNWSE	19	19N	60E	WI		GROUNDWATER	SKAAR, TARA ANN
42M W 106434		ST	5.00 GPM	09/16/1966	NWNWSE	19	19N	60E	WI		GROUNDWATER	SKAAR, TARA ANN
42M C 40972		DM	4.00 GPM	12/30/1981	NENWSW	27	16N	55E	DW		GROUNDWATER	SKARTVED, HAROLD
42M W 169106		ST		12/31/1938	SESESW	3	17N	50E	DW	UT	UPPER SEVENMILE CREEK	SKILLESTAD FARMS LLC
42M W 169107		ST		12/31/1938	SENWNW	3	17N	50E	DW	UT	HAY CREEK	SKILLESTAD FARMS LLC
42M W 169108		ST		12/31/1940	NESESE	2	17N	50E	DW	UT	HAY CREEK	SKILLESTAD FARMS LLC
42M W 169109		ST		12/31/1940	NENE	24	17N	50E	DW	UT	UPPER SEVENMILE CREEK	SKILLESTAD FARMS LLC
42M C 111451		ST	15.00 GPM	10/17/2000	NENE	24	17N	50E	DW		GROUNDWATER	SKILLESTAD RANCH
42M W 162644		DM	3.50 GPM	12/31/1963	SESESE	21	25N	58E	RI		GROUNDWATER	SKOV, ELIZABETH A
42M W 162645		ST	5.00 GPM	12/31/1963	SWNWNE	21	25N	58E	RI	SP	FOURMILE CREEK	SKOV, ELIZABETH A
42M W 162646		ST	5.00 GPM	12/31/1963	SWSESW	21	25N	58E	RI	SP	FOURMILE CREEK	SKOV, ELIZABETH A
42M W 162647		ST		02/05/1906	SWSWNE	21	25N	58E	RI		FOURMILE CREEK	SKOV, ELIZABETH A
42M C 30128010		ST	11.00 GPM	06/25/2019	NENENE	16	23N	59E	RI		GROUNDWATER	SKOV, HENNING
42M W 30133667		DM	14.00 GPM	05/23/1934	NENENE	16	23N	59E	RI		GROUNDWATER	SKOV, HENNING
42M W 30133668		ST	26.00 GPM	05/23/1934	NWNENE	16	23N	59E	RI		GROUNDWATER	SKOV, HENNING
42M W 30133669		ST	10.00 GPM	05/23/1942	NWSWNE	16	23N	59E	RI	SP	YELLOWSTONE RIVER	SKOV, HENNING
42M W 122084		MD	10.00 GPM	11/01/1944	SWSWNW	14	25N	58E	RI		GROUNDWATER	SKOV, RANDY
42M W 122085		ST		12/31/1969	NENENW	14	25N	58E	RI	UT	FOURMILE CREEK	SKOV, RANDY
42M W 162644		DM	3.50 GPM	12/31/1963	SESESE	21	25N	58E	RI		GROUNDWATER	SKOV, RANDY
42M W 162645		ST	5.00 GPM	12/31/1963	SWNWNE	21	25N	58E	RI	SP	FOURMILE CREEK	SKOV, RANDY
42M W 162646		ST	5.00 GPM	12/31/1963	SWSESW	21	25N	58E	RI	SP	FOURMILE CREEK	SKOV, RANDY

DEPARTMENT OF NATURAL RESOURCES AND CONSERVATION

YELLOWSTONE RIVER, BELOW POWDER RIVER

BASIN 42M

INDEX OF CLAIMS BY OWNER, BY WATER RIGHT ID

TRIB Values: MP= Manmade Pit, NP=Natural Pit, SD=Secondary Diversion, SI=Subirrigation, SP=Spring, WS=Waste & Seepage, UT=Unnamed Tributary;

POD Indicator: &=Only First POD Listed

WATER RIGHT ID Values: (D, U, W, X) = Adjudication, (C, K, P, Q, R) = New Appropriations, (M) = Water Reservations

WATER RIGHT ID	LATE CLAIM	USE	FLOW RATE	ENFORCEABLE PRIORITY DATE	POINT OF DIVERSION					TRIB	SOURCE NAME	OWNER NAME
					QTR	SEC	TWP	RGE	CN			
42M W 162647		ST		02/05/1906	SWSWNE	21	25N	58E	RI		FOURMILE CREEK	SKOV, RANDY
42M W 163476		ST		12/31/1946	SWNWSE	31	22N	57E	RI	UT	FOX CREEK	SKOW, SHAUNAN
42M C 43573		ST	6.00 GPM	04/12/1982	NWNWNW	21	19N	53E	DW		GROUNDWATER	SKR FARMS INC
42M W 164909		ST	6.00 GPM	07/15/1942	NWNWNW	21	19N	53E	DW		GROUNDWATER	SKR FARMS INC
42M C 30063321		IN	8.00 GPM	06/04/2012	SESWNE	13	21N	57E	RI		GROUNDWATER	SKYLINE DREDGING & EXCAVATING
42M C 71262		ST	10.00 GPM	04/19/1989	NESE	13	18N	51E	DW		GROUNDWATER	SLAGSVOLD HEREFORD RANCH
42M C 71262		DM	10.00 GPM	04/19/1989	NESE	13	18N	51E	DW		GROUNDWATER	SLAGSVOLD HEREFORD RANCH
42M W 24387		DM	10.00 GPM	12/31/1951	SESESE	13	18N	51E	DW		GROUNDWATER	SLAGSVOLD, LEONARD E
42M W 24389		ST	10.00 GPM	12/31/1916	NENESE	13	18N	51E	DW		GROUNDWATER	SLAGSVOLD, LEONARD E
42M W 24393		ST		09/30/1938	NWNWSW	13	18N	51E	DW	UT	DEER CREEK, SOUTH FORK	SLAGSVOLD, LEONARD E
42M W 24387		DM	10.00 GPM	12/31/1951	SESESE	13	18N	51E	DW		GROUNDWATER	SLAGSVOLD, MARY C
42M W 24389		ST	10.00 GPM	12/31/1916	NENESE	13	18N	51E	DW		GROUNDWATER	SLAGSVOLD, MARY C
42M W 24393		ST		09/30/1938	NWNWSW	13	18N	51E	DW	UT	DEER CREEK, SOUTH FORK	SLAGSVOLD, MARY C
42M W 20590		ST	15.00 GPM	01/10/1963	SENWNW	2	11N	54E	PI		GROUNDWATER	SLATER, JERRY L
42M W 20591		ST	5.00 GPM	10/13/1967	NENW	2	11N	54E	PI		GROUNDWATER	SLATER, JERRY L
42M W 20590		ST	15.00 GPM	01/10/1963	SENWNW	2	11N	54E	PI		GROUNDWATER	SLATER, SHAWN G
42M W 20591		ST	5.00 GPM	10/13/1967	NENW	2	11N	54E	PI		GROUNDWATER	SLATER, SHAWN G
42M C 30050802		IN	1.50 GPM	04/21/2011	SWSWSE	32	26N	59E	RI		GROUNDWATER	SM ENERGY CO
42M P 8606		ST		06/15/1976	SESWSW	7	13N	50E	PI	UT	CHERRY CREEK	SMALIS, BARBARA M
42M P 8606		FW		06/15/1976	SESWSW	7	13N	50E	PI	UT	CHERRY CREEK	SMALIS, BARBARA M
42M C 92857		ST	4.00 GPM	12/21/1994	SESENE	10	13N	50E	PI		GROUNDWATER	SMALIS, BARBARA M
42M W 107052		ST	5.00 GPM	04/15/1971	NENENE	7	13N	50E	PI		GROUNDWATER	SMALIS, BARBARA M
42M W 173591		ST	10.00 GPM	12/31/1930	SESWNW	7	15N	49E	PI	SP	CEDAR CREEK, EAST FORK	SMALIS, BARBARA M
42M W 173592		ST	5.00 GPM	12/31/1930	SESENE	7	15N	49E	PI	SP	CEDAR CREEK, EAST FORK	SMALIS, BARBARA M
42M W 173593		ST		12/31/1930	NWSWSW	18	15N	49E	PI	UT	CEDAR CREEK	SMALIS, BARBARA M

DEPARTMENT OF NATURAL RESOURCES AND CONSERVATION

YELLOWSTONE RIVER, BELOW POWDER RIVER

BASIN 42M

INDEX OF CLAIMS BY OWNER, BY WATER RIGHT ID

TRIB Values: MP= Manmade Pit, NP=Natural Pit, SD=Secondary Diversion, SI=Subirrigation, SP=Spring, WS=Waste & Seepage, UT=Unnamed Tributary;

POD Indicator: &=Only First POD Listed

WATER RIGHT ID Values: (D, U, W, X) = Adjudication, (C, K, P, Q, R) = New Appropriations, (M) = Water Reservations

WATER RIGHT ID	LATE CLAIM	USE	FLOW RATE	ENFORCEABLE PRIORITY DATE	POINT OF DIVERSION					TRIB	SOURCE NAME	OWNER NAME	
					QTR	SEC	TWP	RGE	CN				
42M W 173594		ST		03/06/1962	SE	SW	12	15N	48E	PI	UT	CEDAR CREEK	SMALIS, BARBARA M
42M W 173595		IR		09/05/1962	N2		12	15N	48E	PI	UT	CEDAR CREEK	SMALIS, BARBARA M
42M C 30115223		ST	10.00 GPM	12/21/2017	SE	SE	1	13N	49E	PI		GROUNDWATER	SMALIS, BARBARA M
42M C 45513		ST	4.00 GPM	04/12/1982	SE	WN	25	15N	50E	PI		GROUNDWATER	SMALIS, JEANNE
42M C 101387		ST	10.00 GPM	04/21/1997	NW	NENW	24	15N	50E	PI		GROUNDWATER	SMALIS, JEANNE
42M C 30133703		ST	10.00 GPM	06/17/2019	SW	NWNW	18	15N	51E	DW		GROUNDWATER	SMALIS, JEANNE
42M W 30133828		DM	5.00 GPM	12/31/1938	NW	NENW	24	15N	50E	PI		GROUNDWATER	SMALIS, JEANNE
42M P 8606		ST		06/15/1976	SE	SW	7	13N	50E	PI	UT	CHERRY CREEK	SMALIS, JERRY D
42M P 8606		FW		06/15/1976	SE	SW	7	13N	50E	PI	UT	CHERRY CREEK	SMALIS, JERRY D
42M C 92857		ST	4.00 GPM	12/21/1994	SE	ENW	10	13N	50E	PI		GROUNDWATER	SMALIS, JERRY D
42M W 107052		ST	5.00 GPM	04/15/1971	N	ENE	7	13N	50E	PI		GROUNDWATER	SMALIS, JERRY D
42M W 173591		ST	10.00 GPM	12/31/1930	SE	WNW	7	15N	49E	PI	SP	CEDAR CREEK, EAST FORK	SMALIS, JERRY D
42M W 173592		ST	5.00 GPM	12/31/1930	SE	ENE	7	15N	49E	PI	SP	CEDAR CREEK, EAST FORK	SMALIS, JERRY D
42M W 173593		ST		12/31/1930	NW	SW	18	15N	49E	PI	UT	CEDAR CREEK	SMALIS, JERRY D
42M W 173594		ST		03/06/1962	SE	SW	12	15N	48E	PI	UT	CEDAR CREEK	SMALIS, JERRY D
42M W 173595		IR		09/05/1962	N2		12	15N	48E	PI	UT	CEDAR CREEK	SMALIS, JERRY D
42M C 30115223		ST	10.00 GPM	12/21/2017	SE	SE	1	13N	49E	PI		GROUNDWATER	SMALIS, JERRY D
42M C 89871		LG	20.00 GPM	07/13/1994	SE	SW	5	22N	59E	RI		GROUNDWATER	SMELSER, BRET A
42M C 89871		DM	20.00 GPM	07/13/1994	SE	SW	5	22N	59E	RI		GROUNDWATER	SMELSER, BRET A
42M W 30133644		ST		07/15/1943	S2	S2	28	23N	58E	RI &		LONE TREE CREEK	SMELSER, BRET A
42M C 89871		LG	20.00 GPM	07/13/1994	SE	SW	5	22N	59E	RI		GROUNDWATER	SMELSER, JULIE
42M C 89871		DM	20.00 GPM	07/13/1994	SE	SW	5	22N	59E	RI		GROUNDWATER	SMELSER, JULIE
42M C 16942		ST	10.00 GPM	01/13/1978	NW	NWNW	17	19N	59E	RI		GROUNDWATER	SMITH CREEK GRAZING DIST
42M C 30064163		CM	35.00 GPM	09/28/2012	NE	ESE	22	16N	55E	DW		GROUNDWATER	SMITH TICO INC
42M C 30064163		DM	35.00 GPM	09/28/2012	NE	ESE	22	16N	55E	DW		GROUNDWATER	SMITH TICO INC
42M W 130149		DM	15.00 GPM	10/13/1959	N	ESE	2	21N	53E	DW		GROUNDWATER	SMITH, BONNIE

DEPARTMENT OF NATURAL RESOURCES AND CONSERVATION

YELLOWSTONE RIVER, BELOW POWDER RIVER

BASIN 42M

INDEX OF CLAIMS BY OWNER, BY WATER RIGHT ID

TRIB Values: MP= Manmade Pit, NP=Natural Pit, SD=Secondary Diversion, SI=Subirrigation, SP=Spring, WS=Waste & Seepage, UT=Unnamed Tributary;

POD Indicator: &=Only First POD Listed

WATER RIGHT ID Values: (D, U, W, X) = Adjudication, (C, K, P, Q, R) = New Appropriations, (M) = Water Reservations

WATER RIGHT ID	LATE CLAIM	USE	FLOW RATE	ENFORCEABLE PRIORITY DATE	POINT OF DIVERSION					TRIB	SOURCE NAME	OWNER NAME
					QTR	SEC	TWP	RGE	CN			
42M W 130151		ST	20.00 GPM	12/01/1914	NENESE	2	21N	53E	DW		GROUNDWATER	SMITH, BONNIE
42M C 30162798		LG	15.00 GPM	01/02/2024	S2SWSW	11	21N	53E	DW		GROUNDWATER	SMITH, BRENT
42M C 30162798		DM	15.00 GPM	01/02/2024	S2SWSW	11	21N	53E	DW		GROUNDWATER	SMITH, BRENT
42M C 51835		DM	5.00 GPM	01/11/1983	SWSE	32	16N	55E	DW		GROUNDWATER	SMITH, BRETT M
42M C 71787		DM	10.00 GPM	10/19/1989	NENWNW	23	21N	53E	DW		GROUNDWATER	SMITH, BRUCE
42M C 71787		ST	10.00 GPM	10/19/1989	NENWNW	23	21N	53E	DW		GROUNDWATER	SMITH, BRUCE
42M C 30162798		LG	15.00 GPM	01/02/2024	S2SWSW	11	21N	53E	DW		GROUNDWATER	SMITH, CARLA
42M C 30162798		DM	15.00 GPM	01/02/2024	S2SWSW	11	21N	53E	DW		GROUNDWATER	SMITH, CARLA
42M C 36269		DM	10.00 GPM	07/28/1981	SE	21	12N	51E	PI		GROUNDWATER	SMITH, CODY
42M W 117164		DM	35.00 GPM	03/30/1970	NENWNE	32	23N	59E	RI		GROUNDWATER	SMITH, DAVID R
42M C 30070142		DM	15.00 GPM	07/14/2014	SESENE	3	15N	55E	DW		GROUNDWATER	SMITH, DEREK L
42M C 71787		DM	10.00 GPM	10/19/1989	NENWNW	23	21N	53E	DW		GROUNDWATER	SMITH, ELECIA
42M C 71787		ST	10.00 GPM	10/19/1989	NENWNW	23	21N	53E	DW		GROUNDWATER	SMITH, ELECIA
42M C 30118059		LG	20.00 GPM	05/31/2018	NWSWSE	16	12N	51E	PI		GROUNDWATER	SMITH, ELIZABETH A
42M C 30012721		ST		10/21/2004	SWNWNSE	34	19N	57E	RI		GROUNDWATER	SMITH, JOANNE C
42M C 30012721		DM		10/21/2004	SWNWNSE	34	19N	57E	RI		GROUNDWATER	SMITH, JOANNE C
42M W 30116747		DM	6.00 GPM	12/31/1912	NESESW	34	13N	52E	PI		GROUNDWATER	SMITH, KAREN A
42M W 117164		DM	35.00 GPM	03/30/1970	NENWNE	32	23N	59E	RI		GROUNDWATER	SMITH, KATHIE L
42M C 44384		DM	10.00 GPM	12/30/1981	SESESE	3	20N	54E	DW		GROUNDWATER	SMITH, KEATH L
42M C 44384		ST	10.00 GPM	12/30/1981	SESESE	3	20N	54E	DW		GROUNDWATER	SMITH, KEATH L
42M W 130149		DM	15.00 GPM	10/13/1959	NENESE	2	21N	53E	DW		GROUNDWATER	SMITH, LARRY
42M W 130151		ST	20.00 GPM	12/01/1914	NENESE	2	21N	53E	DW		GROUNDWATER	SMITH, LARRY

DEPARTMENT OF NATURAL RESOURCES AND CONSERVATION

YELLOWSTONE RIVER, BELOW POWDER RIVER

BASIN 42M

INDEX OF CLAIMS BY OWNER, BY WATER RIGHT ID

TRIB Values: MP= Manmade Pit, NP=Natural Pit, SD=Secondary Diversion, SI=Subirrigation, SP=Spring, WS=Waste & Seepage, UT=Unnamed Tributary;

POD Indicator: &=Only First POD Listed

WATER RIGHT ID Values: (D, U, W, X) = Adjudication, (C, K, P, Q, R) = New Appropriations, (M) = Water Reservations

WATER RIGHT ID	LATE CLAIM	USE	FLOW RATE	ENFORCEABLE PRIORITY DATE	POINT OF DIVERSION					TRIB	SOURCE NAME	OWNER NAME
					QTR	SEC	TWP	RGE	CN			
42M C 104435		DM	6.00 GPM	06/22/1998	NESESW	18	22N	59E	RI		GROUNDWATER	SMITH, LILY M
42M C 30154443		LG	12.00 GPM	12/20/2021	SWNE	10	22N	57E	RI		GROUNDWATER	SMITH, LINDSAY
42M C 30154443		ST	12.00 GPM	12/20/2021	SWNE	10	22N	57E	RI		GROUNDWATER	SMITH, LINDSAY
42M C 30154443		DM	12.00 GPM	12/20/2021	SWNE	10	22N	57E	RI		GROUNDWATER	SMITH, LINDSAY
42M C 51835		DM	5.00 GPM	01/11/1983	SWSE	32	16N	55E	DW		GROUNDWATER	SMITH, LONNIE J
42M C 30070142		DM	15.00 GPM	07/14/2014	SESENE	3	15N	55E	DW		GROUNDWATER	SMITH, LONNIE J
42M C 36269		DM	10.00 GPM	07/28/1981	SE	21	12N	51E	PI		GROUNDWATER	SMITH, MARNIE
42M C 30070142		DM	15.00 GPM	07/14/2014	SESENE	3	15N	55E	DW		GROUNDWATER	SMITH, PATSY A
42M C 111351		CM	12.00 GPM	05/16/2000	SWNWNW	4	15N	55E	DW		GROUNDWATER	SMITH, RONALD L
42M C 30154443		DM	12.00 GPM	12/20/2021	SWNE	10	22N	57E	RI		GROUNDWATER	SMITH, RYAN
42M C 30154443		LG	12.00 GPM	12/20/2021	SWNE	10	22N	57E	RI		GROUNDWATER	SMITH, RYAN
42M C 30154443		ST	12.00 GPM	12/20/2021	SWNE	10	22N	57E	RI		GROUNDWATER	SMITH, RYAN
42M C 44384		ST	10.00 GPM	12/30/1981	SESESE	3	20N	54E	DW		GROUNDWATER	SMITH, WANDA K
42M C 44384		DM	10.00 GPM	12/30/1981	SESESE	3	20N	54E	DW		GROUNDWATER	SMITH, WANDA K
42M W 163419		ST	5.00 GPM	12/31/1952	SWNWNE	14	14N	54E	DW		GROUNDWATER	SNIDEMAN, DON R
42M W 163419		ST	5.00 GPM	12/31/1952	SWNWNE	14	14N	54E	DW		GROUNDWATER	SNIDEMAN, DOREEN
42M C 91931		ST	8.00 GPM	12/21/1994	SENE	15	21N	58E	RI		GROUNDWATER	SNOW, ERIKA L
42M C 91931		DM	8.00 GPM	12/21/1994	SENE	15	21N	58E	RI		GROUNDWATER	SNOW, ERIKA L
42M C 91931		ST	8.00 GPM	12/21/1994	SENE	15	21N	58E	RI		GROUNDWATER	SNOW, GREG R
42M C 91931		DM	8.00 GPM	12/21/1994	SENE	15	21N	58E	RI		GROUNDWATER	SNOW, GREG R
42M C 61879		DM	23.00 GPM	07/11/1986	SWSE	32	23N	59E	RI		GROUNDWATER	SNYDER, NOLAN T
42M C 50235		ST	3.00 GPM	04/15/1982	NWNWSE	9	17N	52E	DW		GROUNDWATER	SOGN INC
42M W 163276		ST	10.00 GPM	04/10/1950	SESESE	6	16N	51E	DW		GROUNDWATER	SOGN INC

DEPARTMENT OF NATURAL RESOURCES AND CONSERVATION

YELLOWSTONE RIVER, BELOW POWDER RIVER

BASIN 42M

INDEX OF CLAIMS BY OWNER, BY WATER RIGHT ID

TRIB Values: MP= Manmade Pit, NP=Natural Pit, SD=Secondary Diversion, SI=Subirrigation, SP=Spring, WS=Waste & Seepage, UT=Unnamed Tributary;

POD Indicator: &=Only First POD Listed

WATER RIGHT ID Values: (D, U, W, X) = Adjudication, (C, K, P, Q, R) = New Appropriations, (M) = Water Reservations

WATER RIGHT ID	LATE CLAIM	USE	FLOW RATE	ENFORCEABLE PRIORITY DATE	POINT OF DIVERSION					TRIB	SOURCE NAME	OWNER NAME
					QTR	SEC	TWP	RGE	CN			
42M W 163277		DM	10.00 GPM	04/10/1950	SESESE	6	16N	51E	DW		GROUNDWATER	SOGN INC
42M W 163278		ST	10.00 GPM	02/28/1968	SWNWNE	7	16N	51E	DW		GROUNDWATER	SOGN INC
42M W 163279		ST	5.00 GPM	04/10/1950	NWNENW	5	16N	51E	DW		GROUNDWATER	SOGN INC
42M W 163280		ST		04/07/1944	NWNWSE	9	17N	52E	DW		DEER CREEK	SOGN INC
42M W 163281		ST		03/15/1941	NENWNW	7	16N	51E	DW	UT	CLEAR CREEK	SOGN INC
42M W 176376		MC	100.00 GPM	12/01/1956	NWSE	34	13N	52E	PI		GROUNDWATER	SOMDAHL, TED
42M C 28073		ST	10.00 GPM	07/09/1980	NENENWNW	36	25N	59E	RI		GROUNDWATER	SONDENO, EUGENE
42M W 146335		ST		12/31/1943	N2NWSE	26	25N	59E	RI	UT	FOURMILE CREEK	SONDENO, EUGENE
42M W 146336		IR		12/31/1943	N2NWSE	26	25N	59E	RI	UT	FOURMILE CREEK	SONDENO, EUGENE
42M C 28073		ST	10.00 GPM	07/09/1980	NENENWNW	36	25N	59E	RI		GROUNDWATER	SONDENO, JUDY R
42M W 146335		ST		12/31/1943	N2NWSE	26	25N	59E	RI	UT	FOURMILE CREEK	SONDENO, JUDY R
42M W 146336		IR		12/31/1943	N2NWSE	26	25N	59E	RI	UT	FOURMILE CREEK	SONDENO, JUDY R
42M C 30029902		DM		10/25/2007	SENESE	14	23N	59E	RI		GROUNDWATER	SORENSEN, BRUCE D
42M C 30029902		DM		10/25/2007	SENESE	14	23N	59E	RI		GROUNDWATER	SORENSEN, BRUCE D & VIRGINIA LIVING TRUST 1
42M C 59556		ST	7.00 GPM	07/12/1985	NENENE	17	23N	58E	RI		GROUNDWATER	SORENSEN, ERIK P
42M W 109908		ST		05/10/1952	SENESE	17	23N	58E	RI	UT	BRORSON CREEK	SORENSEN, ERIK P
42M C 57304		MD	15.00 GPM	07/17/1984	NENWNE	22	21N	58E	RI		GROUNDWATER	SORENSEN, LAURA S
42M C 22499		DM	10.00 GPM	04/26/1979		33	20N	58E	RI		GROUNDWATER	SORENSEN, NATE
42M C 57304		MD	15.00 GPM	07/17/1984	NENWNE	22	21N	58E	RI		GROUNDWATER	SORENSEN, RALPH T
42M C 30029902		DM		10/25/2007	SENESE	14	23N	59E	RI		GROUNDWATER	SORENSEN, VIRGINIA
42M C 4400		DM	10.00 GPM	12/16/1974	NW	9	22N	58E	RI		GROUNDWATER	SORENSEN, DAVID B
42M C 86145		ST	5.00 GPM	05/26/1993	NWSENE	27	25N	57E	RI		GROUNDWATER	SORTEBERG, WILLIAM D
42M P 30063635		ST		07/17/2012	NWSWNE	27	25N	57E	RI	UT	FIRST HAY CREEK, NORTH FORK	SORTEBERG, WILLIAM D

DEPARTMENT OF NATURAL RESOURCES AND CONSERVATION
YELLOWSTONE RIVER, BELOW POWDER RIVER
BASIN 42M

INDEX OF CLAIMS BY OWNER, BY WATER RIGHT ID

TRIB Values: MP= Manmade Pit, NP=Natural Pit, SD=Secondary Diversion, SI=Subirrigation, SP=Spring, WS=Waste & Seepage, UT=Unnamed Tributary;

POD Indicator: &=Only First POD Listed

WATER RIGHT ID Values: (D, U, W, X) = Adjudication, (C, K, P, Q, R) = New Appropriations, (M) = Water Reservations

WATER RIGHT ID	LATE CLAIM	USE	FLOW RATE	ENFORCEABLE PRIORITY DATE	POINT OF DIVERSION					TRIB	SOURCE NAME	OWNER NAME
					QTR	SEC	TWP	RGE	CN			
42M C 30165		IN	60.00 GPM	06/02/1980	NWNWNE	8	22N	59E	RI		GROUNDWATER	SOUTH PARK INDUSTRIAL CENTER
42M C 31566		IN	60.00 GPM	06/02/1980	NWNWNE	8	22N	59E	RI		GROUNDWATER	SOUTH PARK INDUSTRIAL CENTER
42M C 111438		ST	15.00 GPM	09/14/2000	NESWNE	10	17N	58E	WI		GROUNDWATER	SOUTHERN CROSS RANCH LLC
42M C 111438		DM	15.00 GPM	09/14/2000	NESWNE	10	17N	58E	WI		GROUNDWATER	SOUTHERN CROSS RANCH LLC
42M W 154284		ST	8.00 GPM	10/18/1971	SENENW	32	18N	58E	WI		GROUNDWATER	SOUTHERN CROSS RANCH LLC
42M C 1090		DM	7.00 GPM	12/04/1973	SWSW	33	16N	55E	DW		GROUNDWATER	SPARR, ALBERT
42M C 1090		DM	7.00 GPM	12/04/1973	SWSW	33	16N	55E	DW		GROUNDWATER	SPARR, KATHLEEN
42M W 163149		ST		12/31/1930	NW	28	19N	52E	DW		DEER CREEK, NORTH FORK	SPENCER INC
42M W 165228		ST		12/31/1946	SENESEW	34	20N	52E	DW		THIRTEENMILE CREEK, SOUTH FORK	SPENCER INC
42M C 53270		DM	10.00 GPM	09/07/1983	SENE	3	15N	55E	DW		GROUNDWATER	SPORTSMAN, ROGER
42M C 30020922		DM	20.00 GPM	01/03/2006	SESENE	3	15N	55E	DW		GROUNDWATER	SPORTSMAN, ROGER
42M C 53270		DM	10.00 GPM	09/07/1983	SENE	3	15N	55E	DW		GROUNDWATER	SPORTSMAN, SHERRY
42M C 55441		DM	13.00 GPM	02/03/1984	SENE	3	15N	55E	DW		GROUNDWATER	SPORTSMAN, SHERRY
42M C 26533		DM	20.00 GPM	02/11/1980	SWSENE	25	22N	58E	RI		GROUNDWATER	SPRACKLIN, DALE W
42M C 26533		DM	20.00 GPM	02/11/1980	SWSENE	25	22N	58E	RI		GROUNDWATER	SPRACKLIN, JANET L
42M C 57452		DM	25.00 GPM	03/20/1985	SENEW	28	16N	55E	DW		GROUNDWATER	SPRACKLIN, WILLIAM
42M C 104417		DM	10.00 GPM	05/07/1998	NENENE	33	16N	55E	DW		GROUNDWATER	SPRANKLE, JACKIE J
42M W 164407		MD	20.00 GPM	12/31/1930	NENENE	33	16N	55E	DW		GROUNDWATER	SPRANKLE, JACKIE J
42M C 104417		DM	10.00 GPM	05/07/1998	NENENE	33	16N	55E	DW		GROUNDWATER	SPRANKLE, JAMES
42M W 164407		MD	20.00 GPM	12/31/1930	NENENE	33	16N	55E	DW		GROUNDWATER	SPRANKLE, JAMES
42M C 1204		ST	5.00 GPM	12/21/1973	NENE	8	13N	58E	DW		GROUNDWATER	SPRINGHILL RANCH
42M C 42783		ST	5.00 GPM	03/19/1982	SWSWSW	17	13N	58E	WI		GROUNDWATER	SPRINGHILL RANCH
42M C 45669		ST	5.00 GPM	04/22/1982	SENESE	5	13N	58E	WI		GROUNDWATER	SPRINGHILL RANCH

DEPARTMENT OF NATURAL RESOURCES AND CONSERVATION

YELLOWSTONE RIVER, BELOW POWDER RIVER

BASIN 42M

INDEX OF CLAIMS BY OWNER, BY WATER RIGHT ID

TRIB Values: MP= Manmade Pit, NP=Natural Pit, SD=Secondary Diversion, SI=Subirrigation, SP=Spring, WS=Waste & Seepage, UT=Unnamed Tributary;

POD Indicator: &=Only First POD Listed

WATER RIGHT ID Values: (D, U, W, X) = Adjudication, (C, K, P, Q, R) = New Appropriations, (M) = Water Reservations

WATER RIGHT ID	LATE CLAIM	USE	FLOW RATE	ENFORCEABLE PRIORITY DATE	POINT OF DIVERSION					TRIB	SOURCE NAME	OWNER NAME			
					QTR	SEC	TWP	RGE	CN						
42M W 106377		ST		08/28/1964	SE	EN	W	27	14N	58E	WI	UT	GLENDIVE CREEK	SPRINGHILL RANCH	
42M W 106382		ST		08/28/1964	SE	EN	W	27	14N	58E	WI	UT	GLENDIVE CREEK	SPRINGHILL RANCH	
42M W 106414		ST	5.00 GPM	12/30/1981	S	W	S	W	17	13N	58E	WI	GROUNDWATER	SPRINGHILL RANCH	
42M W 106469		ST	10.00 GPM	12/31/1960	N	W	S	W	7	13N	58E	WI	GROUNDWATER	SPRINGHILL RANCH	
42M W 108419		ST		06/20/1967	N	E	N	E	19	14N	58E	DW	UT	GLENDIVE CREEK	SPRINGHILL RANCH
42M W 108420		ST		06/20/1967	S	W	N	W	19	14N	58E	DW	UT	GLENDIVE CREEK	SPRINGHILL RANCH
42M W 108421		ST		06/20/1967	N	E	S	W	21	14N	58E	DW	UT	GLENDIVE CREEK	SPRINGHILL RANCH
42M W 108422		ST		12/31/1942	N	W	N	W	29	14N	58E	DW	UT	GLENDIVE CREEK	SPRINGHILL RANCH
42M W 163318		ST		12/31/1961	N	E	S	W	26	13N	57E	WI	UT	EASTMAN CREEK	SPRINGHILL RANCH
42M W 163319		ST		12/31/1964	S	E	N	W	22	13N	57E	DW	UT	EASTMAN CREEK	SPRINGHILL RANCH
42M W 163320		ST		12/31/1900	S	E	S	W	11	13N	57E	DW	SP	EASTMAN CREEK	SPRINGHILL RANCH
42M W 163321		ST	10.00 GPM	12/31/1900	N	E	N	W	2	13N	57E	DW		GROUNDWATER	SPRINGHILL RANCH
42M W 163322		ST		12/31/1965	N	W	S	E	23	13N	57E	WI	UT	EASTMAN CREEK	SPRINGHILL RANCH
42M W 163323		ST		12/31/1936	S	W	N	W	23	13N	57E	WI	UT	EASTMAN CREEK	SPRINGHILL RANCH
42M W 163324		ST		12/31/1930	S	W	N	E	18	13N	58E	WI	UT	HORSE CREEK	SPRINGHILL RANCH
42M W 163327		ST		12/31/1957	N	W	S	W	20	14N	58E	DW	UT	GLENDIVE CREEK	SPRINGHILL RANCH
42M W 163328		DM	10.00 GPM	04/15/1982	S	W	N	E	9	14N	58E	DW		GROUNDWATER	SPRINGHILL RANCH
42M W 163329		ST		12/31/1955	S	E	N	E	28	14N	58E	WI	UT	GLENDIVE CREEK	SPRINGHILL RANCH
42M W 163330		ST	10.00 GPM	12/31/1920	S	E	N	W	30	14N	58E	DW		GROUNDWATER	SPRINGHILL RANCH
42M W 163331		ST	10.00 GPM	12/31/1960	S	W	N	E	32	14N	58E	DW		GROUNDWATER	SPRINGHILL RANCH
42M W 169066		ST	3.50 GPM	12/31/1958	S	E	N	E	18	13N	58E	WI		GROUNDWATER	SPRINGHILL RANCH
42M W 169067		ST	10.00 GPM	11/09/1966	N	W	S	W	14	13N	57E	DW		GROUNDWATER	SPRINGHILL RANCH
42M W 182426		ST	5.00 GPM	04/23/1982	N	E	N	W	29	14N	58E	DW		GROUNDWATER	SPRINGHILL RANCH
42M W 187541		DM	10.00 GPM	04/15/1982	S	W	N	E	32	14N	58E	DW		GROUNDWATER	SPRINGHILL RANCH
42M W 187542		DM	10.00 GPM	04/15/1982	S	W	S	W	32	14N	58E	WI		GROUNDWATER	SPRINGHILL RANCH
42M W 187543		ST	10.00 GPM	04/15/1982	S	W	N	E	32	14N	58E	DW		GROUNDWATER	SPRINGHILL RANCH
42M W 165207		CM	25.00 GPM	12/31/1957	N	E	N	W	34	16N	55E	DW		GROUNDWATER	SRS CRISAFULLI INC
42M C 29576		CM	10.00 GPM	09/26/1980					33	20N	58E	RI		GROUNDWATER	ST MICHAELS CHURCH

DEPARTMENT OF NATURAL RESOURCES AND CONSERVATION

YELLOWSTONE RIVER, BELOW POWDER RIVER

BASIN 42M

INDEX OF CLAIMS BY OWNER, BY WATER RIGHT ID

TRIB Values: MP= Manmade Pit, NP=Natural Pit, SD=Secondary Diversion, SI=Subirrigation, SP=Spring, WS=Waste & Seepage, UT=Unnamed Tributary;

POD Indicator: &=Only First POD Listed

WATER RIGHT ID Values: (D, U, W, X) = Adjudication, (C, K, P, Q, R) = New Appropriations, (M) = Water Reservations

WATER RIGHT ID	LATE CLAIM	USE	FLOW RATE	ENFORCEABLE PRIORITY DATE	POINT OF DIVERSION					TRIB	SOURCE NAME	OWNER NAME
					QTR	SEC	TWP	RGE	CN			
42M W 31478		MD	10.00 GPM	12/31/1950	NENWSE	14	22N	58E	RI		GROUNDWATER	STAFFANSON, GAIL
42M W 31479		ST	5.00 GPM	04/24/1981	SESWSW	13	22N	58E	RI		GROUNDWATER	STAFFANSON, GAIL
42M W 31480		ST		12/31/1907	SEWNNE	14	22N	58E	RI	SP	YELLOWSTONE RIVER	STAFFANSON, GAIL
42M W 31481		ST		12/31/1923	NWNWSE	14	22N	58E	RI	SP	YELLOWSTONE RIVER	STAFFANSON, GAIL
42M W 31478		MD	10.00 GPM	12/31/1950	NENWSE	14	22N	58E	RI		GROUNDWATER	STAFFANSON, SCOTT
42M W 31479		ST	5.00 GPM	04/24/1981	SESWSW	13	22N	58E	RI		GROUNDWATER	STAFFANSON, SCOTT
42M W 31480		ST		12/31/1907	SEWNNE	14	22N	58E	RI	SP	YELLOWSTONE RIVER	STAFFANSON, SCOTT
42M W 31481		ST		12/31/1923	NWNWSE	14	22N	58E	RI	SP	YELLOWSTONE RIVER	STAFFANSON, SCOTT
42M C 91864		ST	9.00 GPM	11/03/1994	SESENW	17	16N	60E	WI		GROUNDWATER	STAGGS, TIMOTHY F
42M W 106391		ST		05/07/1947	NENWSW	25	16N	59E	WI	UT	COTTONWOOD CREEK, SOUTH FORK	STAGGS, TIMOTHY F
42M W 106393		ST	5.00 GPM	08/24/1965	SWSWNW	25	16N	59E	WI		GROUNDWATER	STAGGS, TIMOTHY F
42M W 30122868		ST	5.50 GPM	12/31/1950	NWNESE	7	16N	60E	WI	SP	COTTONWOOD CREEK, SOUTH FORK	STAGGS, TIMOTHY F
42M C 11820		ST	10.00 GPM	03/21/1977	NESE	14	16N	55E	DW		GROUNDWATER	STAIGER, CEEARA A
42M C 11820		DM	10.00 GPM	03/21/1977	NESE	14	16N	55E	DW		GROUNDWATER	STAIGER, CEEARA A
42M C 69230		ST	60.00 GPM	09/07/1988	SWSW	16	13N	53E	DW		GROUNDWATER	STAIGER, JIM
42M C 69230		LG	60.00 GPM	09/07/1988	SWSW	16	13N	53E	DW		GROUNDWATER	STAIGER, JIM
42M C 69230		DM	60.00 GPM	09/07/1988	SWSW	16	13N	53E	DW		GROUNDWATER	STAIGER, JIM
42M C 79871		DM	25.00 GPM	10/15/1991	NESWSW	11	16N	55E	DW		GROUNDWATER	STAIGER, SCOTT
42M C 79871		ST	25.00 GPM	10/15/1991	NESWSW	11	16N	55E	DW		GROUNDWATER	STAIGER, SCOTT
42M C 79871		ST	25.00 GPM	10/15/1991	NESWSW	11	16N	55E	DW		GROUNDWATER	STAIGER, TAMARA
42M C 79871		DM	25.00 GPM	10/15/1991	NESWSW	11	16N	55E	DW		GROUNDWATER	STAIGER, TAMARA
42M C 30021691		DM		02/01/2006	NWNE	4	15N	55E	DW		GROUNDWATER	STAIGLE, THOMAS D
42M C 88247		LG	15.00 GPM	11/03/1993	SWNENENE	32	20N	58E	RI		GROUNDWATER	STANFORD, BRYON
42M C 88247		DM	15.00 GPM	11/03/1993	SWNENENE	32	20N	58E	RI		GROUNDWATER	STANFORD, BRYON
42M C 30069036		DM	15.00 GPM	03/10/2014	NENENE	32	20N	58E	RI		GROUNDWATER	STANFORD, BRYON

DEPARTMENT OF NATURAL RESOURCES AND CONSERVATION

YELLOWSTONE RIVER, BELOW POWDER RIVER

BASIN 42M

INDEX OF CLAIMS BY OWNER, BY WATER RIGHT ID

TRIB Values: MP= Manmade Pit, NP=Natural Pit, SD=Secondary Diversion, SI=Subirrigation, SP=Spring, WS=Waste & Seepage, UT=Unnamed Tributary;

POD Indicator: &=Only First POD Listed

WATER RIGHT ID Values: (D, U, W, X) = Adjudication, (C, K, P, Q, R) = New Appropriations, (M) = Water Reservations

WATER RIGHT ID	LATE CLAIM	USE	FLOW RATE	ENFORCEABLE PRIORITY DATE	POINT OF DIVERSION					TRIB	SOURCE NAME	OWNER NAME
					QTR	SEC	TWP	RGE	CN			
42M C 74608		DM	7.00 GPM	08/23/1990	SESE	14	16N	55E	DW		GROUNDWATER	STANFORD, JOHN C
42M W 163736		ST		12/31/1945	SWSESE	14	16N	55E	DW	SP	YELLOWSTONE RIVER	STANFORD, JOHN C
42M C 13612		DM	10.00 GPM	06/22/1977	E2NE	32	20N	58E	RI		GROUNDWATER	STANFORD, MIKE
42M C 88247		LG	15.00 GPM	11/03/1993	SWNENENE	32	20N	58E	RI		GROUNDWATER	STANFORD, TERRA
42M C 88247		DM	15.00 GPM	11/03/1993	SWNENENE	32	20N	58E	RI		GROUNDWATER	STANFORD, TERRA
42M C 30069036		DM	15.00 GPM	03/10/2014	NENENE	32	20N	58E	RI		GROUNDWATER	STANFORD, TERRA
42M W 102882		ST		12/31/1945	SENESE	21	9N	58E	FA	UT	CABIN CREEK	STANHOPE, ALLISON P
42M W 102883		ST		12/31/1942	NWNWSE	15	9N	58E	FA	UT	CABIN CREEK	STANHOPE, ALLISON P
42M W 102885		ST		12/31/1946	SESWSE	15	9N	58E	FA	UT	CABIN CREEK	STANHOPE, ALLISON P
42M C 11916		DM	12.00 GPM	03/28/1977	NWNW	34	16N	55E	DW		GROUNDWATER	STANTON, DAVID L
42M W 102469		ST	10.00 GPM	12/31/1910	NWSENW	22	19N	56E	DW		GROUNDWATER	STAR BAR RANCH
42M W 102470		ST	10.00 GPM	12/31/1955	SWSWNW	27	19N	56E	DW		GROUNDWATER	STAR BAR RANCH
42M W 102471		ST		12/31/1910	NESENE	21	19N	56E	DW	SP	BURNS CREEK	STAR BAR RANCH
42M W 102472		ST		12/31/1910	SWNENE	21	19N	56E	DW	SP	BURNS CREEK	STAR BAR RANCH
42M W 102473		ST		12/31/1910	N2	7	19N	56E	DW &	UT	BURNS CREEK	STAR BAR RANCH
42M W 102474		ST		12/31/1910	SWSWNE	19	19N	56E	DW	SP	THIRTEENMILE CREEK	STAR BAR RANCH
42M W 102475		ST		12/31/1910	SENESE	19	19N	56E	DW	SP	THIRTEENMILE CREEK	STAR BAR RANCH
42M W 102476		ST		12/31/1910	NENENW	8	18N	56E	DW	SP	THIRTEENMILE CREEK	STAR BAR RANCH
42M W 102477		ST		12/31/1910	E2	9	19N	56E	DW		BURNS CREEK	STAR BAR RANCH
42M W 102478		ST		12/31/1910	SESENE	5	18N	56E	DW	SP	THIRTEENMILE CREEK	STAR BAR RANCH
42M W 102479		ST		12/31/1910	NWSESW	8	19N	56E	DW	SP	BURNS CREEK	STAR BAR RANCH
42M W 102480		ST		12/31/1910	NENENE	15	19N	56E	DW	SP	BURNS CREEK	STAR BAR RANCH
42M W 102481		ST		12/31/1910	SWSESE	9	19N	56E	DW	SP	BURNS CREEK	STAR BAR RANCH
42M W 102482		ST		12/31/1910	NESWNW	18	19N	56E	DW	SP	BURNS CREEK	STAR BAR RANCH
42M W 102483		ST		12/31/1910	NWNWNW	8	19N	56E	DW	SP	BURNS CREEK	STAR BAR RANCH
42M W 102484		ST		12/31/1910	NWSENW	7	19N	56E	DW	SP	BURNS CREEK	STAR BAR RANCH
42M W 102485		ST		12/31/1960	NWSENW	22	19N	56E	DW	UT	BURNS CREEK	STAR BAR RANCH

DEPARTMENT OF NATURAL RESOURCES AND CONSERVATION

YELLOWSTONE RIVER, BELOW POWDER RIVER

BASIN 42M

INDEX OF CLAIMS BY OWNER, BY WATER RIGHT ID

TRIB Values: MP= Manmade Pit, NP=Natural Pit, SD=Secondary Diversion, SI=Subirrigation, SP=Spring, WS=Waste & Seepage, UT=Unnamed Tributary;

POD Indicator: &=Only First POD Listed

WATER RIGHT ID Values: (D, U, W, X) = Adjudication, (C, K, P, Q, R) = New Appropriations, (M) = Water Reservations

WATER RIGHT ID	LATE CLAIM	USE	FLOW RATE	ENFORCEABLE PRIORITY DATE	POINT OF DIVERSION					TRIB	SOURCE NAME	OWNER NAME
					QTR	SEC	TWP	RGE	CN			
42M W 102486		ST		12/31/1945	NWNWSE	5	18N	56E	DW	UT	THIRTEENMILE CREEK	STAR BAR RANCH
42M W 102487		ST		12/31/1960	SWSWSE	33	19N	56E	DW	SP	THIRTEENMILE CREEK	STAR BAR RANCH
42M W 102488		ST		12/31/1954	SW	15	19N	56E	DW &	UT	BURNS CREEK	STAR BAR RANCH
42M W 102489		ST		12/31/1954	SWNESW	17	19N	56E	DW	SP	BURNS CREEK	STAR BAR RANCH
42M W 102490		ST		12/31/1954	NWNENW	17	19N	56E	DW	SP	BURNS CREEK	STAR BAR RANCH
42M W 102491		ST	8.00 GPM	11/17/1981	NWNWSE	29	19N	56E	DW		GROUNDWATER	STAR BAR RANCH
42M W 102492		ST		12/31/1960	NENWNW	29	19N	56E	DW	SP	THIRTEENMILE CREEK	STAR BAR RANCH
42M W 102493		IR		08/26/1949	SWNESE	28	19N	56E	DW	UT	THIRTEENMILE CREEK	STAR BAR RANCH
42M W 102494		IR		12/31/1960	NWNENE	33	19N	56E	DW &	UT	THIRTEENMILE CREEK	STAR BAR RANCH
42M W 102495		IR		08/26/1949	NWSWNE	28	19N	56E	DW	UT	BURNS CREEK	STAR BAR RANCH
42M W 102496		IR	1.33 CFS	08/26/1949	NENWSE	9	19N	56E	DW &		BURNS CREEK	STAR BAR RANCH
42M C 30072800		DM	10.00 GPM	03/25/2015	SESE	26	15N	58E	DW		GROUNDWATER	STEBEN, JENNY M
42M C 30072800		DM	10.00 GPM	03/25/2015	SESE	26	15N	58E	DW		GROUNDWATER	STEBEN, JOSHUA C
42M C 3871		DM	15.00 GPM	10/09/1974	NE	1	16N	55E	DW		GROUNDWATER	STEDMAN, CAROL L
42M C 6571		DM	5.00 GPM	09/30/1975	NWNW	34	16N	55E	DW		GROUNDWATER	STEDMAN, CAROL L
42M C 6572		DM	5.00 GPM	09/30/1975	NWNW	34	16N	55E	DW		GROUNDWATER	STEDMAN, CAROL L
42M C 10480		DM	15.00 GPM	11/22/1976	SESE	27	16N	55E	DW		GROUNDWATER	STEDMAN, DARWIN
42M C 10480		DM	15.00 GPM	11/22/1976	SESE	27	16N	55E	DW		GROUNDWATER	STEDMAN, ILENE
42M C 3871		DM	15.00 GPM	10/09/1974	NE	1	16N	55E	DW		GROUNDWATER	STEDMAN, JASON
42M C 30050357		ST	15.00 GPM	02/22/2011	NWNENE	23	21N	57E	RI		GROUNDWATER	STEDMAN, MATTHEW
42M C 58967		ST	10.00 GPM	07/11/1985	NWSENW	6	17N	60E	WI		GROUNDWATER	STEDMAN, SANDRA
42M C 6572		DM	5.00 GPM	09/30/1975	NWNW	34	16N	55E	DW		GROUNDWATER	STEDMAN, SIDNEY E
42M C 30050357		ST	15.00 GPM	02/22/2011	NWNENE	23	21N	57E	RI		GROUNDWATER	STEDMAN, TERESA
42M C 21572		IR	25.00 GPM	01/17/1979	NESE	25	16N	55E	DW		GROUNDWATER	STEELE, ERIC

DEPARTMENT OF NATURAL RESOURCES AND CONSERVATION

YELLOWSTONE RIVER, BELOW POWDER RIVER

BASIN 42M

INDEX OF CLAIMS BY OWNER, BY WATER RIGHT ID

TRIB Values: MP= Manmade Pit, NP=Natural Pit, SD=Secondary Diversion, SI=Subirrigation, SP=Spring, WS=Waste & Seepage, UT=Unnamed Tributary;

POD Indicator: &=Only First POD Listed

WATER RIGHT ID Values: (D, U, W, X) = Adjudication, (C, K, P, Q, R) = New Appropriations, (M) = Water Reservations

WATER RIGHT ID	LATE CLAIM	USE	FLOW RATE	ENFORCEABLE PRIORITY DATE	POINT OF DIVERSION					TRIB	SOURCE NAME	OWNER NAME
					QTR	SEC	TWP	RGE	CN			
42M C 21572		ST	25.00 GPM	01/17/1979	NESE	25	16N	55E	DW		GROUNDWATER	STEELE, ERIC
42M C 21572		DM	25.00 GPM	01/17/1979	NESE	25	16N	55E	DW		GROUNDWATER	STEELE, ERIC
42M C 30065331		CM	35.00 GPM	01/22/2013	SWSE	18	24N	60E	RI		GROUNDWATER	STEER, SABRINA
42M W 165742		ST		12/31/1940	NWSWSW	4	15N	54E	DW	SP	SAND CREEK	STEFFAN, AMY L
42M C 30103244		ST	25.00 GPM	07/23/2015	SWNWSW	8	15N	54E	DW		GROUNDWATER	STEFFAN, AMY L
42M C 30120979		ST	25.00 GPM	11/23/2018	SWNWSW	8	15N	54E	DW		GROUNDWATER	STEFFAN, AMY L
42M C 66322		DM	12.00 GPM	08/01/1988	SWSENE	5	23N	59E	RI		GROUNDWATER	STEFFAN, CHERYL L
42M W 165742		ST		12/31/1940	NWSWSW	4	15N	54E	DW	SP	SAND CREEK	STEFFAN, JARROD M
42M C 30103244		ST	25.00 GPM	07/23/2015	SWNWSW	8	15N	54E	DW		GROUNDWATER	STEFFAN, JARROD M
42M C 30120979		ST	25.00 GPM	11/23/2018	SWNWSW	8	15N	54E	DW		GROUNDWATER	STEFFAN, JARROD M
42M C 66322		DM	12.00 GPM	08/01/1988	SWSENE	5	23N	59E	RI		GROUNDWATER	STEFFAN, MARK G
42M W 41342		ST		12/31/1934	SWSWSE	27	24N	59E	RI	SP	FIRST HAY CREEK	STEFFAN, MICHAEL
42M C 114667		DM	15.00 GPM	12/07/2000	SWSW	27	23N	59E	RI		GROUNDWATER	STEFFAN, MICHAEL
42M R 114728		IR	1.70 CFS	12/15/1978	SWSESW	25	23N	59E	RI		YELLOWSTONE RIVER	STEFFAN, MICHAEL
42M W 178329		ST		09/30/1949	SWSWNE	5	23N	59E	RI	UT	FIRST HAY CREEK	STEFFAN, MICHAEL
42M C 30029298		LG		08/27/2007	SESWSW	5	23N	59E	RI		GROUNDWATER	STEFFAN, MICHAEL
42M C 30029299		DM		08/27/2007	SESWSW	5	23N	59E	RI		GROUNDWATER	STEFFAN, MICHAEL
42M W 41342		ST		12/31/1934	SWSWSE	27	24N	59E	RI	SP	FIRST HAY CREEK	STEFFAN, NANCY M
42M C 114667		DM	15.00 GPM	12/07/2000	SWSW	27	23N	59E	RI		GROUNDWATER	STEFFAN, NANCY M
42M W 178329		ST		09/30/1949	SWSWNE	5	23N	59E	RI	UT	FIRST HAY CREEK	STEFFAN, NANCY M
42M C 30029298		LG		08/27/2007	SESWSW	5	23N	59E	RI		GROUNDWATER	STEFFAN, NANCY M
42M C 30029299		DM		08/27/2007	SESWSW	5	23N	59E	RI		GROUNDWATER	STEFFAN, NANCY M
42M C 55577		ST	24.00 GPM	07/23/1984	SWSESW	24	19N	57E	RI		GROUNDWATER	STEFFEN, JAMES F
42M C 55577		DM	24.00 GPM	07/23/1984	SWSESW	24	19N	57E	RI		GROUNDWATER	STEFFEN, JAMES F
42M C 55577		ST	24.00 GPM	07/23/1984	SWSESW	24	19N	57E	RI		GROUNDWATER	STEFFEN, TERRY M

DEPARTMENT OF NATURAL RESOURCES AND CONSERVATION

YELLOWSTONE RIVER, BELOW POWDER RIVER

BASIN 42M

INDEX OF CLAIMS BY OWNER, BY WATER RIGHT ID

TRIB Values: MP= Manmade Pit, NP=Natural Pit, SD=Secondary Diversion, SI=Subirrigation, SP=Spring, WS=Waste & Seepage, UT=Unnamed Tributary;

POD Indicator: &=Only First POD Listed

WATER RIGHT ID Values: (D, U, W, X) = Adjudication, (C, K, P, Q, R) = New Appropriations, (M) = Water Reservations

WATER RIGHT ID	LATE CLAIM	USE	FLOW RATE	ENFORCEABLE PRIORITY DATE	POINT OF DIVERSION					TRIB	SOURCE NAME	OWNER NAME
					QTR	SEC	TWP	RGE	CN			
42M C 55577		DM	24.00 GPM	07/23/1984	SWSESW	24	19N	57E	RI		GROUNDWATER	STEFFEN, TERRY M
42M W 169098		ST		12/31/1948	NESWSW	23	19N	57E	RI	SP	BURNS CREEK	STEFFEN, TERRY M
42M C 66159		DM	15.00 GPM	11/13/1987	NWSWSWS W	28	23N	59E	RI		GROUNDWATER	STEFFENS, RON E
42M C 14650		ST	5.00 GPM	08/12/1977	NWNENW	34	23N	58E	RI		GROUNDWATER	STEINBEISSER SONS
42M C 30113845		ST	20.00 GPM	10/06/2017	NESWSW	34	24N	59E	RI		GROUNDWATER	STEINBEISSER, CHRISTOBEL
42M C 30113845		DM	20.00 GPM	10/06/2017	NESWSW	34	24N	59E	RI		GROUNDWATER	STEINBEISSER, CHRISTOBEL
42M C 30113845		LG	20.00 GPM	10/06/2017	NESWSW	34	24N	59E	RI		GROUNDWATER	STEINBEISSER, CHRISTOBEL
42M C 430		DM	10.00 GPM	09/21/1973	NWNW	15	23N	59E	RI		GROUNDWATER	STEINBEISSER, DAVID R
42M C 22604		DM	20.00 GPM	05/03/1979	SENESE	15	23N	59E	RI		GROUNDWATER	STEINBEISSER, DAVID R
42M C 73775		LG	14.00 GPM	01/08/1990	SWNESE	9	23N	59E	RI		GROUNDWATER	STEINBEISSER, DAVID R
42M C 73775		ST	14.00 GPM	01/08/1990	SWNESE	9	23N	59E	RI		GROUNDWATER	STEINBEISSER, DAVID R
42M C 116918		DM	10.00 GPM	09/24/2001	SWSWNESE	9	23N	59E	RI		GROUNDWATER	STEINBEISSER, DAVID R
42M C 73775		ST	14.00 GPM	01/08/1990	SWNESE	9	23N	59E	RI		GROUNDWATER	STEINBEISSER, DAWN
42M C 73775		LG	14.00 GPM	01/08/1990	SWNESE	9	23N	59E	RI		GROUNDWATER	STEINBEISSER, DAWN
42M C 116918		DM	10.00 GPM	09/24/2001	SWSWNESE	9	23N	59E	RI		GROUNDWATER	STEINBEISSER, DAWN
42M C 102778		DM	12.00 GPM	11/07/1997	NWNWSW	31	22N	59E	RI		GROUNDWATER	STEINBEISSER, DELRAE
42M C 102778		DM	12.00 GPM	11/07/1997	NWNWSW	31	22N	59E	RI		GROUNDWATER	STEINBEISSER, DONALD J
42M C 30042592		LG	18.00 GPM	06/25/2008	SWSWNW	22	23N	59E	RI		GROUNDWATER	STEINBEISSER, ERIC S
42M C 30042592		DM	18.00 GPM	06/25/2008	SWSWNW	22	23N	59E	RI		GROUNDWATER	STEINBEISSER, ERIC S
42M C 30070201		DM	5.00 GPM	07/23/2014	SESESE	22	23N	57E	RI		GROUNDWATER	STEINBEISSER, JAMES E
42M C 30070201		ST	5.00 GPM	07/23/2014	SESESE	22	23N	57E	RI		GROUNDWATER	STEINBEISSER, JAMES E
42M C 30070202		ST		07/23/2014	SESESE	22	23N	57E	RI		GROUNDWATER	STEINBEISSER, JAMES E
42M C 53337		DM	40.00 GPM	11/22/1983	NENENE	36	22N	58E	RI		GROUNDWATER	STEINBEISSER, JOE G & SONS
42M C 53337		ST	40.00 GPM	11/22/1983	NENENE	36	22N	58E	RI		GROUNDWATER	STEINBEISSER, JOE G & SONS

DEPARTMENT OF NATURAL RESOURCES AND CONSERVATION

YELLOWSTONE RIVER, BELOW POWDER RIVER

BASIN 42M

INDEX OF CLAIMS BY OWNER, BY WATER RIGHT ID

TRIB Values: MP= Manmade Pit, NP=Natural Pit, SD=Secondary Diversion, SI=Subirrigation, SP=Spring, WS=Waste & Seepage, UT=Unnamed Tributary;

POD Indicator: &=Only First POD Listed

WATER RIGHT ID Values: (D, U, W, X) = Adjudication, (C, K, P, Q, R) = New Appropriations, (M) = Water Reservations

WATER RIGHT ID	LATE CLAIM	USE	FLOW RATE	ENFORCEABLE PRIORITY DATE	POINT OF DIVERSION					TRIB	SOURCE NAME	OWNER NAME
					QTR	SEC	TWP	RGE	CN			
42M C 80517		ST	14.00 GPM	02/06/1992	SWSE	31	22N	59E	RI		GROUNDWATER	STEINBEISSER, JOE G & SONS
42M C 30052106		DM	15.00 GPM	10/28/2011	SWNW	30	22N	59E	RI		GROUNDWATER	STEINBEISSER, JOE G & SONS
42M W 30070190		ST	4.00 GPM	12/31/1962	NWNWSE	23	23N	57E	RI		GROUNDWATER	STEINBEISSER, JOE G & SONS
42M P 30070203		ST		07/23/2014	NESE	33	23N	57E	RI	UT	FOX CREEK, NORTH FORK	STEINBEISSER, JOE G & SONS
42M P 30070205		ST		07/23/2014	SWNWNW	32	23N	57E	RI	UT	FOX CREEK, NORTH FORK	STEINBEISSER, JOE G & SONS
42M C 30070207		ST	2.00 GPM	07/23/2014	SENE	32	23N	57E	RI		GROUNDWATER	STEINBEISSER, JOE G & SONS
42M P 30070211		ST		07/23/2014	NWSE	1	22N	58E	RI	UT	YELLOWSTONE RIVER	STEINBEISSER, JOE G & SONS
42M P 30070212		ST		07/23/2014	SWNWSE	2	22N	58E	RI	UT	SPRING COULEE	STEINBEISSER, JOE G & SONS
42M C 30070214		ST	2.00 GPM	07/23/2014	SENWSW	1	22N	58E	RI		GROUNDWATER	STEINBEISSER, JOE G & SONS
42M C 30070216		ST	1.00 GPM	07/23/2014	NENE	1	22N	58E	RI		GROUNDWATER	STEINBEISSER, JOE G & SONS
42M C 30106511		ST	12.00 GPM	10/22/2015	NESE	36	22N	58E	RI		GROUNDWATER	STEINBEISSER, JOE G & SONS
42M C 71752		DM	13.00 GPM	08/29/1989	NWNWNE	2	23N	59E	RI		GROUNDWATER	STEINBEISSER, JOHNNY JOE
42M C 30113845		ST	20.00 GPM	10/06/2017	NESWSW	34	24N	59E	RI		GROUNDWATER	STEINBEISSER, LARRY
42M C 30113845		LG	20.00 GPM	10/06/2017	NESWSW	34	24N	59E	RI		GROUNDWATER	STEINBEISSER, LARRY
42M C 30113845		DM	20.00 GPM	10/06/2017	NESWSW	34	24N	59E	RI		GROUNDWATER	STEINBEISSER, LARRY
42M C 64070		DM	12.00 GPM	06/24/1987	SESWSW	23	22N	58E	RI		GROUNDWATER	STEINBEISSER, PAULA
42M C 64070		DM	12.00 GPM	06/24/1987	SESWSW	23	22N	58E	RI		GROUNDWATER	STEINBEISSER, RUSSEL
42M C 30042592		DM	18.00 GPM	06/25/2008	SWSWNW	22	23N	59E	RI		GROUNDWATER	STEINBEISSER, SARA M
42M C 30042592		LG	18.00 GPM	06/25/2008	SWSWNW	22	23N	59E	RI		GROUNDWATER	STEINBEISSER, SARA M
42M C 22604		DM	20.00 GPM	05/03/1979	SENE	15	23N	59E	RI		GROUNDWATER	STEINBEISSER, WILLIAM C
42M C 99102		ST	15.00 GPM	12/09/1996	SWSWSWS W	10	23N	59E	RI		GROUNDWATER	STEINBEISSER, WILLIAM C
42M C 114671		ST	15.00 GPM	12/11/2000	SWSWSWS W	10	23N	59E	RI		GROUNDWATER	STEINBEISSER, WILLIAM C
42M C 114672		ST	8.00 GPM	12/11/2000	SESWNENW	10	23N	59E	RI		GROUNDWATER	STEINBEISSER, WILLIAM C
42M W 49197		MD	9.16 GPM	12/01/1981	NWNWNE	27	16N	55E	DW		GROUNDWATER	STEINER, FRANCES I TRUST
42M C 900		DM	18.00 GPM	11/02/1973	NWSE	15	21N	58E	RI		GROUNDWATER	STEINLEY, CAROLYN E

DEPARTMENT OF NATURAL RESOURCES AND CONSERVATION

YELLOWSTONE RIVER, BELOW POWDER RIVER

BASIN 42M

INDEX OF CLAIMS BY OWNER, BY WATER RIGHT ID

TRIB Values: MP= Manmade Pit, NP=Natural Pit, SD=Secondary Diversion, SI=Subirrigation, SP=Spring, WS=Waste & Seepage, UT=Unnamed Tributary;

POD Indicator: &=Only First POD Listed

WATER RIGHT ID Values: (D, U, W, X) = Adjudication, (C, K, P, Q, R) = New Appropriations, (M) = Water Reservations

WATER RIGHT ID	LATE CLAIM	USE	FLOW RATE	ENFORCEABLE PRIORITY DATE	POINT OF DIVERSION					TRIB	SOURCE NAME	OWNER NAME
					QTR	SEC	TWP	RGE	CN			
42M C 12405		ST	25.00 GPM	04/21/1977	NWNWSW	12	23N	59E	RI		GROUNDWATER	STEINLEY, DEAN W
42M C 12405		DM	25.00 GPM	04/21/1977	NWNWSW	12	23N	59E	RI		GROUNDWATER	STEINLEY, DEAN W
42M C 28782		DM	10.00 GPM	08/19/1980	SWSESESW	12	23N	59E	RI		GROUNDWATER	STEINLEY, DEAN W
42M C 12405		ST	25.00 GPM	04/21/1977	NWNWSW	12	23N	59E	RI		GROUNDWATER	STEINLEY, TODD D
42M C 12405		DM	25.00 GPM	04/21/1977	NWNWSW	12	23N	59E	RI		GROUNDWATER	STEINLEY, TODD D
42M C 28782		DM	10.00 GPM	08/19/1980	SWSESESW	12	23N	59E	RI		GROUNDWATER	STEINLEY, TODD D
42M C 28742		ST	5.00 GPM	08/18/1980	SESWSE	34	25N	57E	RI		GROUNDWATER	STENSLAND, CODY L
42M C 28742		DM	5.00 GPM	08/18/1980	SESWSE	34	25N	57E	RI		GROUNDWATER	STENSLAND, CODY L
42M C 106946		DM	10.00 GPM	02/09/1999	W2SE	15	21N	58E	RI		GROUNDWATER	STEPHENS, RODNEY C
42M C 30051869		DM	10.00 GPM	09/19/2011	NWSE	15	21N	58E	RI		GROUNDWATER	STEPHENS, RODNEY C
42M C 1871		ST	8.00 GPM	03/26/1974	SWSW	13	23N	59E	RI		GROUNDWATER	STEPPE, MICHAEL W
42M C 30022661		DM		06/07/2006	SWSWSW	13	23N	59E	RI		GROUNDWATER	STEPPE, MICHAEL W
42M C 1871		ST	8.00 GPM	03/26/1974	SWSW	13	23N	59E	RI		GROUNDWATER	STEPPE, THERESA J
42M C 30022661		DM		06/07/2006	SWSWSW	13	23N	59E	RI		GROUNDWATER	STEPPE, THERESA J
42M C 57357		DM	15.00 GPM	11/01/1984	SWSE	1	16N	55E	DW		GROUNDWATER	STEVENS, CLIFFORD
42M C 64097		DM	9.00 GPM	08/27/1987	NWSE	14	22N	59E	RI		GROUNDWATER	STEVENSON, LAWRENCE N
42M W 49198		ST	7.00 GPM	12/31/1910	SESWSE	4	18N	56E	DW		GROUNDWATER	STEVENSON, LOWELL
42M W 49199		ST	5.00 GPM	12/31/1955	SESWSE	4	18N	56E	DW		GROUNDWATER	STEVENSON, LOWELL
42M W 49200		ST	3.00 GPM	12/31/1910	SESENW	4	18N	56E	DW		GROUNDWATER	STEVENSON, LOWELL
42M W 49201		ST	5.00 GPM	12/31/1943	NWNESW	4	18N	56E	DW		GROUNDWATER	STEVENSON, LOWELL
42M W 49202		ST		12/31/1914	SWNWNW	4	18N	56E	DW	UT	THIRTEENMILE CREEK	STEVENSON, LOWELL
42M W 49203		ST		12/31/1914	SESESE	11	18N	56E	DW &	UT	YELLOWSTONE RIVER	STEVENSON, LOWELL
42M W 49205		ST	10.00 GPM	12/31/1914	NENESE	2	18N	56E	DW	SP	WAR DANCE CREEK	STEVENSON, LOWELL
42M W 49206		ST		12/31/1914	SWSESE	2	18N	56E	DW	SP	WAR DANCE CREEK	STEVENSON, LOWELL
42M W 49207		ST		12/31/1914	NWSWNE	2	18N	56E	DW	SP	WAR DANCE CREEK	STEVENSON, LOWELL

DEPARTMENT OF NATURAL RESOURCES AND CONSERVATION

YELLOWSTONE RIVER, BELOW POWDER RIVER

BASIN 42M

INDEX OF CLAIMS BY OWNER, BY WATER RIGHT ID

TRIB Values: MP= Manmade Pit, NP=Natural Pit, SD=Secondary Diversion, SI=Subirrigation, SP=Spring, WS=Waste & Seepage, UT=Unnamed Tributary;

POD Indicator: &=Only First POD Listed

WATER RIGHT ID Values: (D, U, W, X) = Adjudication, (C, K, P, Q, R) = New Appropriations, (M) = Water Reservations

WATER RIGHT ID	LATE CLAIM	USE	FLOW RATE	ENFORCEABLE PRIORITY DATE	POINT OF DIVERSION					TRIB	SOURCE NAME	OWNER NAME
					QTR	SEC	TWP	RGE	CN			
42M W 49208		ST		12/31/1914	NENWNW	2	18N	56E	DW	SP	WAR DANCE CREEK	STEVENSON, LOWELL
42M W 49209		ST	7.00 GPM	12/31/1910	NENWSW	2	18N	56E	DW		GROUNDWATER	STEVENSON, LOWELL
42M W 49210		ST		12/31/1914	SWSWNW	12	18N	56E	DW	SP	YELLOWSTONE RIVER	STEVENSON, LOWELL
42M W 49212		MD	7.00 GPM	12/31/1910	SESWSE	4	18N	56E	DW		GROUNDWATER	STEVENSON, LOWELL
42M W 49213		MD	5.00 GPM	12/31/1955	SESWSE	4	18N	56E	DW		GROUNDWATER	STEVENSON, LOWELL
42M W 49214		DM	5.00 GPM	12/31/1943	NWNESW	4	18N	56E	DW		GROUNDWATER	STEVENSON, LOWELL
42M W 49215		DM	7.00 GPM	12/31/1910	NENWSW	2	18N	56E	DW		GROUNDWATER	STEVENSON, LOWELL
42M C 50301		DM	10.00 GPM	07/06/1982	SWNWNW	7	22N	59E	RI		GROUNDWATER	STICKA, FRANK C
42M C 61799		ST	10.00 GPM	01/08/1985	NWNW	13	22N	58E	RI		GROUNDWATER	STICKA, FRANK C
42M C 61799		DM	10.00 GPM	01/08/1985	NWNW	13	22N	58E	RI		GROUNDWATER	STICKA, FRANK C
42M C 61799		ST	10.00 GPM	01/08/1985	NWNW	13	22N	58E	RI		GROUNDWATER	STICKA, SHEILA
42M C 61799		DM	10.00 GPM	01/08/1985	NWNW	13	22N	58E	RI		GROUNDWATER	STICKA, SHEILA
42M C 26508		ST	10.00 GPM	01/29/1980	NWNWSW	19	13N	53E	PI		GROUNDWATER	STICKEL RANCH LLC
42M C 26509		ST	10.00 GPM	01/29/1980	NWNENE	14	13N	52E	PI		GROUNDWATER	STICKEL RANCH LLC
42M C 58945		ST	12.00 GPM	06/06/1985	NENWNE	14	13N	52E	PI		GROUNDWATER	STICKEL RANCH LLC
42M W 30145090		ST	14.00 GPM	01/21/1969	SWSESE	12	12N	53E	PI		GROUNDWATER	STICKEL, ELTON
42M C 4066		DM	10.00 GPM	11/01/1974	NW	13	12N	53E	PI		GROUNDWATER	STICKEL, GORDON
42M C 4066		ST	10.00 GPM	11/01/1974	NW	13	12N	53E	PI		GROUNDWATER	STICKEL, GORDON
42M C 99258		ST	4.00 GPM	09/12/1996	SENWNE	36	12N	54E	PI		GROUNDWATER	STICKEL, GORDON
42M C 109890		DM	10.00 GPM	01/27/2000	SWNW	13	12N	53E	PI		GROUNDWATER	STICKEL, GORDON
42M C 109890		LG	10.00 GPM	01/27/2000	SWNW	13	12N	53E	PI		GROUNDWATER	STICKEL, GORDON
42M C 4066		ST	10.00 GPM	11/01/1974	NW	13	12N	53E	PI		GROUNDWATER	STICKEL, KIMBERLY A
42M C 4066		DM	10.00 GPM	11/01/1974	NW	13	12N	53E	PI		GROUNDWATER	STICKEL, KIMBERLY A
42M C 109890		DM	10.00 GPM	01/27/2000	SWNW	13	12N	53E	PI		GROUNDWATER	STICKEL, KIMBERLY A
42M C 109890		LG	10.00 GPM	01/27/2000	SWNW	13	12N	53E	PI		GROUNDWATER	STICKEL, KIMBERLY A
42M W 28803		ST		08/21/1952	SWNESE	19	12N	54E	PI	UT	SPRING CREEK	STICKEL, LYNN M LIVING TRUST

DEPARTMENT OF NATURAL RESOURCES AND CONSERVATION

YELLOWSTONE RIVER, BELOW POWDER RIVER

BASIN 42M

INDEX OF CLAIMS BY OWNER, BY WATER RIGHT ID

TRIB Values: MP= Manmade Pit, NP=Natural Pit, SD=Secondary Diversion, SI=Subirrigation, SP=Spring, WS=Waste & Seepage, UT=Unnamed Tributary;

POD Indicator: &=Only First POD Listed

WATER RIGHT ID Values: (D, U, W, X) = Adjudication, (C, K, P, Q, R) = New Appropriations, (M) = Water Reservations

WATER RIGHT ID	LATE CLAIM	USE	FLOW RATE	ENFORCEABLE PRIORITY DATE	POINT OF DIVERSION					TRIB	SOURCE NAME	OWNER NAME
					QTR	SEC	TWP	RGE	CN			
42M C 63144		ST	5.00 GPM	10/20/1986	SWSWSW	7	12N	54E	PI		GROUNDWATER	STICKEL, LYNN M LIVING TRUST
42M W 100596		CM	10.00 GPM	10/15/1953	SENWSE	34	13N	52E	PI		GROUNDWATER	STICKEL, LYNN M LIVING TRUST
42M W 30145090		ST	14.00 GPM	01/21/1969	SWSESE	12	12N	53E	PI		GROUNDWATER	STICKEL, SYNNEVA S
42M C 15239		ST	15.00 GPM	09/19/1977	SWNWNW	7	25N	59E	RI		GROUNDWATER	STICKVILLE REVOCABLE TRUST
42M C 15239		DM	15.00 GPM	09/19/1977	SWNWNW	7	25N	59E	RI		GROUNDWATER	STICKVILLE REVOCABLE TRUST
42M C 30027753		ST	8.00 GPM	05/07/2007	SWSENE	2	25N	58E	RI		GROUNDWATER	STICKVILLE REVOCABLE TRUST
42M C 30049996		ST	12.00 GPM	06/23/2010	NWNW	7	25N	59E	RI		GROUNDWATER	STICKVILLE REVOCABLE TRUST
42M C 30049996		DM	12.00 GPM	06/23/2010	NWNW	7	25N	59E	RI		GROUNDWATER	STICKVILLE REVOCABLE TRUST
42M C 30068630		LG	15.00 GPM	01/10/2014	NENENE	12	25N	58E	RI		GROUNDWATER	STICKVILLE REVOCABLE TRUST
42M C 30068630		DM	15.00 GPM	01/10/2014	NENENE	12	25N	58E	RI		GROUNDWATER	STICKVILLE REVOCABLE TRUST
42M C 30068630		ST	15.00 GPM	01/10/2014	NENENE	12	25N	58E	RI		GROUNDWATER	STICKVILLE REVOCABLE TRUST
42M C 30113196		LG	15.00 GPM	09/05/2017	SWSWNW	1	25N	58E	RI		GROUNDWATER	STICKVILLE REVOCABLE TRUST
42M C 30113196		DM	15.00 GPM	09/05/2017	SWSWNW	1	25N	58E	RI		GROUNDWATER	STICKVILLE REVOCABLE TRUST
42M C 30113196		ST	15.00 GPM	09/05/2017	SWSWNW	1	25N	58E	RI		GROUNDWATER	STICKVILLE REVOCABLE TRUST
42M C 30115843		ST	11.00 GPM	01/29/2018	NESE	11	24N	59E	RI		GROUNDWATER	STICKVILLE REVOCABLE TRUST
42M C 30115844		ST	16.00 GPM	01/29/2018	NWNW	7	25N	59E	RI		GROUNDWATER	STICKVILLE REVOCABLE TRUST
42M C 30115844		DM	16.00 GPM	01/29/2018	NWNW	7	25N	59E	RI		GROUNDWATER	STICKVILLE REVOCABLE TRUST
42M W 30123562		ST		12/31/1960	SWSWSE	11	24N	59E	RI	SP	THIRD HAY CREEK	STICKVILLE REVOCABLE TRUST
42M W 30123563		ST		12/31/1955	NESE	17	25N	59E	RI	&	FOURMILE CREEK, NORTH FORK	STICKVILLE REVOCABLE TRUST
42M W 30123578		ST		12/31/1938	NWNW	2	25N	58E	RI	&	FOURMILE CREEK	STICKVILLE REVOCABLE TRUST
42M W 30124163		ST		12/31/1938	NENE	11	25N	58E	RI	&	FOURMILE CREEK	STICKVILLE REVOCABLE TRUST
42M W 169009		IR	4.90 CFS	06/30/1972	NE	17	22N	59E	RI	UT	YELLOWSTONE RIVER	STIP CREDIT SHELTER TRUST
42M W 104903		ST	0.75 GPM	12/31/1920	SESESE	13	11N	54E	PI		SHAD SPRING	STOCKETT, KAREN J
42M W 104904		ST	1.00 GPM	12/31/1960	SWNESE	13	11N	54E	PI	SP	HAY CREEK	STOCKETT, KAREN J
42M W 154394		ST	5.00 GPM	12/31/1934	NESWSW	27	12N	54E	PI		GROUNDWATER	STOCKETT, KAREN J
42M W 104903		ST	0.75 GPM	12/31/1920	SESESE	13	11N	54E	PI		SHAD SPRING	STOCKETT, MICHAEL L
42M W 104904		ST	1.00 GPM	12/31/1960	SWNESE	13	11N	54E	PI	SP	HAY CREEK	STOCKETT, MICHAEL L

DEPARTMENT OF NATURAL RESOURCES AND CONSERVATION

YELLOWSTONE RIVER, BELOW POWDER RIVER

BASIN 42M

INDEX OF CLAIMS BY OWNER, BY WATER RIGHT ID

TRIB Values: MP= Manmade Pit, NP=Natural Pit, SD=Secondary Diversion, SI=Subirrigation, SP=Spring, WS=Waste & Seepage, UT=Unnamed Tributary;

POD Indicator: &=Only First POD Listed

WATER RIGHT ID Values: (D, U, W, X) = Adjudication, (C, K, P, Q, R) = New Appropriations, (M) = Water Reservations

WATER RIGHT ID	LATE CLAIM	USE	FLOW RATE	ENFORCEABLE PRIORITY DATE	POINT OF DIVERSION					TRIB	SOURCE NAME	OWNER NAME
					QTR	SEC	TWP	RGE	CN			
42M C 71716		ST	5.00 GPM	07/28/1989	NWSWSW	19	20N	60E	RI		GROUNDWATER	STOLTZ, LISA
42M C 71717		DM	6.00 GPM	07/28/1989	NESENE	30	20N	60E	RI		GROUNDWATER	STOLTZ, LISA
42M C 71717		ST	6.00 GPM	07/28/1989	NESENE	30	20N	60E	RI		GROUNDWATER	STOLTZ, LISA
42M C 34746		ST	20.00 GPM	07/01/1981	SESESE	33	24N	59E	RI		GROUNDWATER	STONEWALL PROPERTY HOLDINGS LLC
42M C 34746		DM	20.00 GPM	07/01/1981	SESESE	33	24N	59E	RI		GROUNDWATER	STONEWALL PROPERTY HOLDINGS LLC
42M C 46995		MD	20.00 GPM	05/03/1982	SWSENW	4	23N	59E	RI		GROUNDWATER	STONEWALL PROPERTY HOLDINGS LLC
42M C 46995		IR	20.00 GPM	05/03/1982	SWSENW	4	23N	59E	RI		GROUNDWATER	STONEWALL PROPERTY HOLDINGS LLC
42M C 46995		ST	20.00 GPM	05/03/1982	SWSENW	4	23N	59E	RI		GROUNDWATER	STONEWALL PROPERTY HOLDINGS LLC
42M C 114748		DM	9.00 GPM	05/29/2001	SESESE	33	24N	59E	RI		GROUNDWATER	STONEWALL PROPERTY HOLDINGS LLC
42M C 114748		ST	9.00 GPM	05/29/2001	SESESE	33	24N	59E	RI		GROUNDWATER	STONEWALL PROPERTY HOLDINGS LLC
42M C 89863		ST	4.50 GPM	06/30/1994	NENENE	18	23N	56E	RI		GROUNDWATER	STONE BUTTE FARMS INC
42M W 165720		ST		01/12/1949	SENESE	8	23N	56E	RI	UT	THREE BUTTES CREEK	STONE BUTTE FARMS INC
42M W 165721		ST		03/25/1942	SENESE	8	23N	56E	RI	SP	THREE BUTTES CREEK	STONE BUTTE FARMS INC
42M W 165722		ST	1.50 GPM	03/25/1942	NENENE	18	23N	56E	RI		GROUNDWATER	STONE BUTTE FARMS INC
42M W 165723		DM	15.00 GPM	01/10/1926	SWSWSE	10	23N	56E	RI		GROUNDWATER	STONE BUTTE FARMS INC
42M C 77507		ST	12.00 GPM	03/21/1991	SWNESW	27	25N	59E	RI		GROUNDWATER	STORDAHL, GERALD
42M C 77507		ST	12.00 GPM	03/21/1991	SWNESW	27	25N	59E	RI		GROUNDWATER	STORDAHL, PAUL J
42M W 101518		IR	204.00 GPM	07/15/1927	NWNESE	34	16N	55E	DW		YELLOWSTONE RIVER	STORLIE, BRUCE
42M W 178298		ST		03/05/1956	NW	22	16N	55E	DW	UT	YELLOWSTONE RIVER	STORLIE, BRUCE
42M W 178298		ST		03/05/1956	NW	22	16N	55E	DW	UT	YELLOWSTONE RIVER	STORLIE, KAY
42M C 28235		ST	10.00 GPM	07/21/1980	NWNESW	15	20N	55E	DW		GROUNDWATER	STORM HOMESTEAD LLC
42M C 30030189		DM		11/23/2007	SENESE	15	20N	55E	DW		GROUNDWATER	STORM HOMESTEAD LLC
42M C 30030189		ST		11/23/2007	SENESE	15	20N	55E	DW		GROUNDWATER	STORM HOMESTEAD LLC
42M W 30123901		ST	10.00 GPM	07/31/1932	SWSENW	10	20N	55E	DW	SP	BURNS CREEK	STORM HOMESTEAD LLC
42M W 30123902		ST		12/31/1909	SWSW	10	20N	55E	DW &		BURNS CREEK	STORM HOMESTEAD LLC
42M W 30123903		ST	15.00 GPM	09/19/1959	SENESE	15	20N	55E	DW	SP	BURNS CREEK	STORM HOMESTEAD LLC

DEPARTMENT OF NATURAL RESOURCES AND CONSERVATION
YELLOWSTONE RIVER, BELOW POWDER RIVER
BASIN 42M

INDEX OF CLAIMS BY OWNER, BY WATER RIGHT ID

TRIB Values: MP= Manmade Pit, NP=Natural Pit, SD=Secondary Diversion, SI=Subirrigation, SP=Spring, WS=Waste & Seepage, UT=Unnamed Tributary;

POD Indicator: &=Only First POD Listed

WATER RIGHT ID Values: (D, U, W, X) = Adjudication, (C, K, P, Q, R) = New Appropriations, (M) = Water Reservations

WATER RIGHT ID	LATE CLAIM	USE	FLOW RATE	ENFORCEABLE PRIORITY DATE	POINT OF DIVERSION					TRIB	SOURCE NAME	OWNER NAME
					QTR	SEC	TWP	RGE	CN			
42M W 30123904		DM	10.00 GPM	10/31/1910	SWSWSW	10	20N	55E	DW		GROUNDWATER	STORM HOMESTEAD LLC
42M W 30123905		ST	10.00 GPM	10/31/1910	SWSWSW	10	20N	55E	DW		GROUNDWATER	STORM HOMESTEAD LLC
42M C 4096		ST	8.00 GPM	11/07/1974	NE	22	18N	51E	DW		GROUNDWATER	STORTZ INC
42M W 39014		ST	5.00 GPM	12/31/1936	NWSWNW	11	18N	51E	DW		GROUNDWATER	STORTZ INC
42M W 39015		ST	10.00 GPM	12/31/1971	NESWNW	11	18N	51E	DW		GROUNDWATER	STORTZ INC
42M W 39016		ST		12/31/1912	SESWSW	11	18N	51E	DW	UT	DEER CREEK, SOUTH FORK	STORTZ INC
42M W 39017		ST	5.00 GPM	12/31/1912	SENESE	23	18N	51E	DW		GROUNDWATER	STORTZ INC
42M W 39020		ST	4.00 GPM	05/01/1954	SESENE	35	19N	51E	DW		GROUNDWATER	STORTZ INC
42M W 39021		ST	5.00 GPM	09/30/1951	NWSESE	32	19N	51E	DW		GROUNDWATER	STORTZ INC
42M W 39022		ST		11/01/1961	SWSENE	10	18N	51E	DW		DEER CREEK, SOUTH FORK	STORTZ INC
42M W 39023		MD	5.00 GPM	12/01/1954	NWSWNW	11	18N	51E	DW		GROUNDWATER	STORTZ INC
42M C 91874		ST	12.00 GPM	11/15/1994	NWSWNW	11	18N	51E	DW		GROUNDWATER	STORTZ INC
42M C 91874		MD	12.00 GPM	11/15/1994	NWSWNW	11	18N	51E	DW		GROUNDWATER	STORTZ INC
42M C 91874		LG	12.00 GPM	11/15/1994	NWSWNW	11	18N	51E	DW		GROUNDWATER	STORTZ INC
42M C 46661		ST	9.00 GPM	04/27/1982	NWSWSW	2	18N	51E	DW		GROUNDWATER	STORTZ RANCH INC
42M C 46662		ST	5.00 GPM	04/27/1982	NESESE	3	18N	51E	DW		GROUNDWATER	STORTZ RANCH INC
42M C 102795		ST	10.00 GPM	11/25/1997	SESE	3	18N	51E	DW		GROUNDWATER	STORTZ RANCH INC
42M C 102795		DM	10.00 GPM	11/25/1997	SESE	3	18N	51E	DW		GROUNDWATER	STORTZ RANCH INC
42M C 102795		LG	10.00 GPM	11/25/1997	SESE	3	18N	51E	DW		GROUNDWATER	STORTZ RANCH INC
42M W 162487		ST	35.00 GPM	12/31/1910	SENESE	3	18N	51E	DW		GROUNDWATER	STORTZ RANCH INC
42M W 162488		DM	5.00 GPM	12/31/1910	SENESE	3	18N	51E	DW		GROUNDWATER	STORTZ RANCH INC
42M W 162489		ST	1.00 GPM	12/30/1963	SWNWNE	17	18N	55E	DW	UT	MORGAN CREEK	STORTZ RANCH INC
42M W 162490		ST		11/20/1963	S2	17	18N	55E	DW	UT	MORGAN CREEK	STORTZ RANCH INC
42M W 162491		ST	3.00 GPM	12/30/1963	NWSWNW	6	18N	55E	DW	SP	THIRTEENMILE CREEK, SOUTH FORK	STORTZ RANCH INC
42M W 162492		ST	10.00 GPM	12/31/1956	NWSWNE	5	18N	55E	DW	UT	THIRTEENMILE CREEK, SOUTH FORK	STORTZ RANCH INC
42M W 162493		ST		12/31/1942	NESWNE	34	19N	51E	DW	UT	DEER CREEK, MIDDLE FORK	STORTZ RANCH INC

DEPARTMENT OF NATURAL RESOURCES AND CONSERVATION

YELLOWSTONE RIVER, BELOW POWDER RIVER

BASIN 42M

INDEX OF CLAIMS BY OWNER, BY WATER RIGHT ID

TRIB Values: MP= Manmade Pit, NP=Natural Pit, SD=Secondary Diversion, SI=Subirrigation, SP=Spring, WS=Waste & Seepage, UT=Unnamed Tributary;

POD Indicator: &=Only First POD Listed

WATER RIGHT ID Values: (D, U, W, X) = Adjudication, (C, K, P, Q, R) = New Appropriations, (M) = Water Reservations

WATER RIGHT ID	LATE CLAIM	USE	FLOW RATE	ENFORCEABLE PRIORITY DATE	POINT OF DIVERSION					TRIB	SOURCE NAME	OWNER NAME
					QTR	SEC	TWP	RGE	CN			
42M W 162494		ST		12/31/1958	SESWNE	34	19N	51E	DW	UT	DEER CREEK, MIDDLE FORK	STORTZ RANCH INC
42M W 162495		ST		12/31/1938	SENESE	33	19N	51E	DW	UT	DEER CREEK, MIDDLE FORK	STORTZ RANCH INC
42M W 162496		ST	4.00 GPM	12/31/1941	SESESE	33	19N	51E	DW		GROUNDWATER	STORTZ RANCH INC
42M W 162497		MD	5.00 GPM	12/31/1947	SENESE	3	18N	51E	DW		GROUNDWATER	STORTZ RANCH INC
42M W 162498		ST	4.00 GPM	12/31/1944	NWSESE	3	18N	51E	DW		GROUNDWATER	STORTZ RANCH INC
42M W 162499		ST	4.00 GPM	12/31/1958	NWNWNW	14	18N	51E	DW	UT	DEER CREEK, SOUTH FORK	STORTZ RANCH INC
42M W 162500		ST	5.00 GPM	12/31/1910	NESESW	2	18N	51E	DW	SP	DEER CREEK, MIDDLE FORK	STORTZ RANCH INC
42M W 162501		ST	5.00 GPM	12/31/1957	SWNWNE	1	18N	51E	DW		GROUNDWATER	STORTZ RANCH INC
42M W 169032		ST	5.00 GPM	04/27/1982	NWSWSW	2	18N	51E	DW		GROUNDWATER	STORTZ RANCH INC
42M C 30012605		ST		10/12/2004	SESESE	33	19N	51E	DW		GROUNDWATER	STORTZ RANCH INC
42M C 27279		DM	9.00 GPM	04/14/1980	SENESE	12	17N	55E	DW		GROUNDWATER	STORTZ, KOURTNEY
42M C 27279		DM	9.00 GPM	04/14/1980	SENESE	12	17N	55E	DW		GROUNDWATER	STORTZ, NATHAN J
42M W 39018		ST	8.00 GPM	07/01/1968	NWNWNW	7	18N	55E	DW		GROUNDWATER	STORTZ, NATHAN J
42M W 39019		ST		12/31/1910	SWNWNW	8	18N	55E	DW	UT	THIRTEENMILE CREEK, SOUTH FORK	STORTZ, NATHAN J
42M W 20454		DM	10.00 GPM	04/15/1950	NENESW	13	19N	51E	DW		GROUNDWATER	STORY, MAESA R
42M W 20456		ST	10.00 GPM	04/15/1950	NENESW	13	19N	51E	DW		GROUNDWATER	STORY, MAESA R
42M W 20463		ST	15.00 GPM	08/10/1956	SWNESE	13	19N	51E	DW		GROUNDWATER	STORY, MAESA R
42M W 20464		ST		03/22/1963	SWSENW	13	19N	51E	DW	UT	DEER CREEK, NORTH FORK	STORY, MAESA R
42M C 88336		ST	12.00 GPM	01/31/1994	SWNESE	13	19N	51E	DW		GROUNDWATER	STORY, MAESA R
42M C 88336		LG	12.00 GPM	01/31/1994	SWNESE	13	19N	51E	DW		GROUNDWATER	STORY, MAESA R
42M C 88336		DM	12.00 GPM	01/31/1994	SWNESE	13	19N	51E	DW		GROUNDWATER	STORY, MAESA R
42M C 96309		ST	12.00 GPM	10/02/1995	NESW	13	19N	51E	DW		GROUNDWATER	STORY, MAESA R
42M W 176376		MC	100.00 GPM	12/01/1956	NWSE	34	13N	52E	PI		GROUNDWATER	STOTZ, PHILIP
42M C 69226		DM	20.00 GPM	09/08/1988	SESESE	29	23N	59E	RI		GROUNDWATER	STRAIT, CRYSTAL

DEPARTMENT OF NATURAL RESOURCES AND CONSERVATION

YELLOWSTONE RIVER, BELOW POWDER RIVER

BASIN 42M

INDEX OF CLAIMS BY OWNER, BY WATER RIGHT ID

TRIB Values: MP= Manmade Pit, NP=Natural Pit, SD=Secondary Diversion, SI=Subirrigation, SP=Spring, WS=Waste & Seepage, UT=Unnamed Tributary;

POD Indicator: &=Only First POD Listed

WATER RIGHT ID Values: (D, U, W, X) = Adjudication, (C, K, P, Q, R) = New Appropriations, (M) = Water Reservations

WATER RIGHT ID	LATE CLAIM	USE	FLOW RATE	ENFORCEABLE PRIORITY DATE	POINT OF DIVERSION					TRIB	SOURCE NAME	OWNER NAME
					QTR	SEC	TWP	RGE	CN			
42M C 69226		DM	20.00 GPM	09/08/1988	SESESE	29	23N	59E	RI		GROUNDWATER	STRAIT, MACKENZIE
42M C 59639		DM	5.00 GPM	10/04/1985	NWNENW	3	22N	59E	RI		GROUNDWATER	STRASHEIM, ANTIONETTE
42M C 101102		DM	12.00 GPM	06/25/1997	SWSWSW	26	23N	59E	RI		GROUNDWATER	STRASHEIM, DANNY
42M C 30065095		LG	15.00 GPM	12/17/2012	SWSWSW	26	23N	59E	RI		GROUNDWATER	STRASHEIM, DANNY
42M C 30065095		DM	15.00 GPM	12/17/2012	SWSWSW	26	23N	59E	RI		GROUNDWATER	STRASHEIM, DANNY
42M P 33329		IR	800.00 GPM	04/06/1981	SWSESW	22	12N	51E	PI		GROUNDWATER	STRASHEIM, LINDA J
42M W 30145094		LG	30.00 GPM	07/01/2019	SWNWSW	22	12N	51E	PI		GROUNDWATER	STRASHEIM, LINDA J
42M W 30145095		DM	25.00 GPM	06/03/1968	SWNWSW	22	12N	51E	PI		GROUNDWATER	STRASHEIM, LINDA J
42M C 63127		DM	30.00 GPM	09/05/1986	SESENW	23	12N	51E	PI		GROUNDWATER	STRASHEIM, MIKE
42M C 30063247		IN		05/18/2012	N2NE	1	24N	59E	RI		GROUNDWATER	STRATA CORP
42M C 26671		DM	10.00 GPM	02/25/1980	SWNENW	18	24N	60E	RI		GROUNDWATER	STRIEFEL, CHRISTOPHER
42M C 30048781		ST	5.00 GPM	07/08/2010	NWNWNW	34	17N	55E	DW		GROUNDWATER	STRIEGEL, JIM
42M C 30048781		ST	5.00 GPM	07/08/2010	NWNWNW	34	17N	55E	DW		GROUNDWATER	STRIEGEL, LEA
42M C 48717		ST	5.00 GPM	11/03/1982	NENESW	1	14N	58E	WI		GROUNDWATER	STRINGER, JOAN M
42M W 154151	A	ST		12/31/1954	SESESW	1	14N	58E	WI	UT	HODGES CREEK	STRINGER, JOAN M
42M W 30069578		DM	10.00 GPM	12/31/1942	NWNENW	20	15N	55E	DW		GROUNDWATER	STROH, CONSTANCE K
42M W 30069581		ST	10.00 GPM	12/31/1942	NWNENW	20	15N	55E	DW		GROUNDWATER	STROH, CONSTANCE K
42M W 30069582		ST	5.00 GPM	05/14/2014	SWSWSW	17	15N	55E	DW	SP	SAND CREEK	STROH, CONSTANCE K
42M W 102448		ST		12/31/1948	NW	32	15N	55E	DW	UT	YELLOWSTONE RIVER	STROH, GREGORY R
42M W 102450		ST		12/31/1948	N2N2SW	32	15N	55E	DW	UT	YELLOWSTONE RIVER	STROH, GREGORY R
42M W 102451		ST		12/31/1948	NWNENE	31	15N	55E	DW	SP	YELLOWSTONE RIVER	STROH, GREGORY R
42M W 102452		ST		12/31/1948	N2SW	32	15N	55E	DW		WHOOPIE CREEK	STROH, GREGORY R
42M W 102453		ST		12/31/1948	SESWNE	31	15N	55E	DW	SP	YELLOWSTONE RIVER	STROH, GREGORY R
42M W 102454		ST		10/01/1948	NWNWNW	32	15N	55E	DW	SP	YELLOWSTONE RIVER	STROH, GREGORY R

DEPARTMENT OF NATURAL RESOURCES AND CONSERVATION

YELLOWSTONE RIVER, BELOW POWDER RIVER

BASIN 42M

INDEX OF CLAIMS BY OWNER, BY WATER RIGHT ID

TRIB Values: MP= Manmade Pit, NP=Natural Pit, SD=Secondary Diversion, SI=Subirrigation, SP=Spring, WS=Waste & Seepage, UT=Unnamed Tributary;

POD Indicator: &=Only First POD Listed

WATER RIGHT ID Values: (D, U, W, X) = Adjudication, (C, K, P, Q, R) = New Appropriations, (M) = Water Reservations

WATER RIGHT ID	LATE CLAIM	USE	FLOW RATE	ENFORCEABLE PRIORITY DATE	POINT OF DIVERSION					TRIB	SOURCE NAME	OWNER NAME
					QTR	SEC	TWP	RGE	CN			
42M W 102459		IR	340.00 GPM	12/31/1948	NWNWSW	32	15N	55E	DW	UT	YELLOWSTONE RIVER	STROH, GREGORY R
42M W 102460		IR	2.01 CFS	09/12/1961	NWNWNW	32	15N	55E	DW	UT	YELLOWSTONE RIVER	STROH, GREGORY R
42M W 102461		DM	20.00 GPM	06/30/1953	SWSWSW	29	15N	55E	DW		GROUNDWATER	STROH, GREGORY R
42M C 30067189		LG	10.00 GPM	08/27/2013	S2SW	29	15N	55E	DW		GROUNDWATER	STROH, GREGORY R
42M C 30067189		DM	10.00 GPM	08/27/2013	S2SW	29	15N	55E	DW		GROUNDWATER	STROH, GREGORY R
42M W 163597		MD	8.00 GPM	07/17/1957	SENENW	32	16N	55E	DW		GROUNDWATER	STROH, JESSICA
42M W 102448		ST		12/31/1948	NW	32	15N	55E	DW	UT	YELLOWSTONE RIVER	STROH, RANDAL
42M W 102450		ST		12/31/1948	N2N2SW	32	15N	55E	DW	UT	YELLOWSTONE RIVER	STROH, RANDAL
42M W 102451		ST		12/31/1948	NWNENE	31	15N	55E	DW	SP	YELLOWSTONE RIVER	STROH, RANDAL
42M W 102452		ST		12/31/1948	N2SW	32	15N	55E	DW		WHOOUP CREEK	STROH, RANDAL
42M W 102453		ST		12/31/1948	SESWNE	31	15N	55E	DW	SP	YELLOWSTONE RIVER	STROH, RANDAL
42M W 102454		ST		10/01/1948	NWNWNW	32	15N	55E	DW	SP	YELLOWSTONE RIVER	STROH, RANDAL
42M W 102459		IR	340.00 GPM	12/31/1948	NWNWSW	32	15N	55E	DW	UT	YELLOWSTONE RIVER	STROH, RANDAL
42M W 102460		IR	2.01 CFS	09/12/1961	NWNWNW	32	15N	55E	DW	UT	YELLOWSTONE RIVER	STROH, RANDAL
42M W 102461		DM	20.00 GPM	06/30/1953	SWSWSW	29	15N	55E	DW		GROUNDWATER	STROH, RANDAL
42M W 30069578		DM	10.00 GPM	12/31/1942	NWNENW	20	15N	55E	DW		GROUNDWATER	STROH, RONALD J
42M W 30069581		ST	10.00 GPM	12/31/1942	NWNENW	20	15N	55E	DW		GROUNDWATER	STROH, RONALD J
42M W 30069582		ST	5.00 GPM	05/14/2014	SWSWSW	17	15N	55E	DW	SP	SAND CREEK	STROH, RONALD J
42M W 102448		ST		12/31/1948	NW	32	15N	55E	DW	UT	YELLOWSTONE RIVER	STROH, TRAVIS
42M W 102450		ST		12/31/1948	N2N2SW	32	15N	55E	DW	UT	YELLOWSTONE RIVER	STROH, TRAVIS
42M W 102451		ST		12/31/1948	NWNENE	31	15N	55E	DW	SP	YELLOWSTONE RIVER	STROH, TRAVIS
42M W 102452		ST		12/31/1948	N2SW	32	15N	55E	DW		WHOOUP CREEK	STROH, TRAVIS
42M W 102453		ST		12/31/1948	SESWNE	31	15N	55E	DW	SP	YELLOWSTONE RIVER	STROH, TRAVIS
42M W 102454		ST		10/01/1948	NWNWNW	32	15N	55E	DW	SP	YELLOWSTONE RIVER	STROH, TRAVIS
42M W 102459		IR	340.00 GPM	12/31/1948	NWNWSW	32	15N	55E	DW	UT	YELLOWSTONE RIVER	STROH, TRAVIS
42M W 102460		IR	2.01 CFS	09/12/1961	NWNWNW	32	15N	55E	DW	UT	YELLOWSTONE RIVER	STROH, TRAVIS
42M W 102461		DM	20.00 GPM	06/30/1953	SWSWSW	29	15N	55E	DW		GROUNDWATER	STROH, TRAVIS
42M W 163597		MD	8.00 GPM	07/17/1957	SENENW	32	16N	55E	DW		GROUNDWATER	STROH, TRAVIS

DEPARTMENT OF NATURAL RESOURCES AND CONSERVATION

YELLOWSTONE RIVER, BELOW POWDER RIVER

BASIN 42M

INDEX OF CLAIMS BY OWNER, BY WATER RIGHT ID

TRIB Values: MP= Manmade Pit, NP=Natural Pit, SD=Secondary Diversion, SI=Subirrigation, SP=Spring, WS=Waste & Seepage, UT=Unnamed Tributary;

POD Indicator: &=Only First POD Listed

WATER RIGHT ID Values: (D, U, W, X) = Adjudication, (C, K, P, Q, R) = New Appropriations, (M) = Water Reservations

WATER RIGHT ID	LATE CLAIM	USE	FLOW RATE	ENFORCEABLE PRIORITY DATE	POINT OF DIVERSION					TRIB	SOURCE NAME	OWNER NAME
					QTR	SEC	TWP	RGE	CN			
42M C 779		DM	22.45 GPM	10/23/1973	NENESW	27	16N	55E	DW		GROUNDWATER	STROHM, LARRY A
42M C 69303		CM	20.00 GPM	11/09/1988	W2W2NW	33	20N	58E	RI		GROUNDWATER	STROMNESS I LLC
42M C 36419		IN	20.00 GPM	10/06/1981	NENW	30	16N	56E	DW		GROUNDWATER	STROUD, BETTY
42M C 36419		IN	20.00 GPM	10/06/1981	NENW	30	16N	56E	DW		GROUNDWATER	STROUD, TERRY
42M C 30011257		ST		06/15/2004	NESE	28	21N	56E	RI		GROUNDWATER	STRUCKMAN CORP
42M C 30000132		DM	9.00 GPM	12/24/2001	SWNW	21	22N	59E	RI		GROUNDWATER	STUCKERS, AMANDA
42M C 30000132		DM	9.00 GPM	12/24/2001	SWNW	21	22N	59E	RI		GROUNDWATER	STUCKERS, GEORGE A
42M W 49184		ST		12/31/1935	NENESE	12	19N	55E	DW	SP	BURNS CREEK	STURGIS, CAROLYN G
42M W 49185		ST	30.00 GPM	12/17/1981	NESESE	4	19N	56E	DW		GROUNDWATER	STURGIS, CAROLYN G
42M W 49186		ST	30.00 GPM	12/17/1981	SESWNW	12	19N	55E	DW		GROUNDWATER	STURGIS, CAROLYN G
42M W 49187		ST		12/31/1938	NESESW	10	19N	56E	DW	SP	BURNS CREEK	STURGIS, CAROLYN G
42M W 49188		ST		12/31/1938	SWSENE	4	19N	56E	DW	SP	BURNS CREEK	STURGIS, CAROLYN G
42M W 49189		ST		12/31/1938	NWSENE	4	19N	56E	DW	SP	BURNS CREEK	STURGIS, CAROLYN G
42M W 49190		ST		12/31/1938	SWNESW	4	19N	56E	DW	SP	BURNS CREEK	STURGIS, CAROLYN G
42M W 49191		IR	302.60 GPM	12/31/1950	SENESE	4	19N	56E	DW		BURNS CREEK	STURGIS, CAROLYN G
42M W 49192		DM	30.00 GPM	12/17/1981	NESESE	4	19N	56E	DW		GROUNDWATER	STURGIS, CAROLYN G
42M C 53198		ST	50.00 GPM	06/29/1983	NESESW	10	19N	56E	DW		GROUNDWATER	STURGIS, CAROLYN G
42M W 101377		ST		12/31/1936	S2SENE	4	19N	56E	DW &	UT	BURNS CREEK	STURGIS, CAROLYN G
42M C 30013017		ST		11/12/2004	S2SENE	10	19N	56E	DW		GROUNDWATER	STURGIS, CAROLYN G
42M C 30064106		ST	15.00 GPM	09/25/2012	NWSESE	4	19N	56E	DW		GROUNDWATER	STURGIS, CAROLYN G
42M C 30064106		MD	15.00 GPM	09/25/2012	NWSESE	4	19N	56E	DW		GROUNDWATER	STURGIS, CAROLYN G
42M C 30064106		LG	15.00 GPM	09/25/2012	NWSESE	4	19N	56E	DW		GROUNDWATER	STURGIS, CAROLYN G
42M C 30064107		ST	10.00 GPM	09/25/2012	SWSWNW	12	19N	55E	DW		GROUNDWATER	STURGIS, CAROLYN G
42M W 30116985		ST		12/31/1938	SWSENE	4	19N	56E	DW	SP	BURNS CREEK	STURGIS, CAROLYN G
42M C 6394		DM	20.00 GPM	09/05/1975	NWNW	7	22N	59E	RI		GROUNDWATER	STURGIS, TRAVIS D
42M C 46996		DM	10.00 GPM	06/09/1982	NWNWNW	7	22N	59E	RI		GROUNDWATER	STURGIS, TRAVIS D

DEPARTMENT OF NATURAL RESOURCES AND CONSERVATION

YELLOWSTONE RIVER, BELOW POWDER RIVER

BASIN 42M

INDEX OF CLAIMS BY OWNER, BY WATER RIGHT ID

TRIB Values: MP= Manmade Pit, NP=Natural Pit, SD=Secondary Diversion, SI=Subirrigation, SP=Spring, WS=Waste & Seepage, UT=Unnamed Tributary;

POD Indicator: &=Only First POD Listed

WATER RIGHT ID Values: (D, U, W, X) = Adjudication, (C, K, P, Q, R) = New Appropriations, (M) = Water Reservations

WATER RIGHT ID	LATE CLAIM	USE	FLOW RATE	ENFORCEABLE PRIORITY DATE	POINT OF DIVERSION					TRIB	SOURCE NAME	OWNER NAME
					QTR	SEC	TWP	RGE	CN			
42M C 89869		LG	20.00 GPM	07/20/1994	SWNWSW	27	16N	55E	DW		GROUNDWATER	SULLIVAN, GEORGE
42M C 89869		DM	20.00 GPM	07/20/1994	SWNWSW	27	16N	55E	DW		GROUNDWATER	SULLIVAN, GEORGE
42M C 21006		DM	2.00 GPM	11/14/1978	NWNWNE	18	24N	60E	RI		GROUNDWATER	SULLIVAN, JEFFERY S
42M C 61864		DM	4.50 GPM	06/12/1986	NWNWNE	18	24N	60E	RI		GROUNDWATER	SULLIVAN, JEFFERY S
42M C 91901		DM	5.00 GPM	12/06/1994	NWNWNE	18	24N	60E	RI		GROUNDWATER	SULLIVAN, JEFFERY S
42M C 47459		DM	4.00 GPM	04/20/1982	NENWSE	24	15N	54E	DW		GROUNDWATER	SULLIVAN, JOHN
42M C 21006		DM	2.00 GPM	11/14/1978	NWNWNE	18	24N	60E	RI		GROUNDWATER	SULLIVAN, KELLY N
42M C 61864		DM	4.50 GPM	06/12/1986	NWNWNE	18	24N	60E	RI		GROUNDWATER	SULLIVAN, KELLY N
42M C 91901		DM	5.00 GPM	12/06/1994	NWNWNE	18	24N	60E	RI		GROUNDWATER	SULLIVAN, KELLY N
42M C 21006		DM	2.00 GPM	11/14/1978	NWNWNE	18	24N	60E	RI		GROUNDWATER	SULLIVAN, KEVIN N
42M C 61864		DM	4.50 GPM	06/12/1986	NWNWNE	18	24N	60E	RI		GROUNDWATER	SULLIVAN, KEVIN N
42M C 91901		DM	5.00 GPM	12/06/1994	NWNWNE	18	24N	60E	RI		GROUNDWATER	SULLIVAN, KEVIN N
42M C 21006		DM	2.00 GPM	11/14/1978	NWNWNE	18	24N	60E	RI		GROUNDWATER	SULLIVAN, ROLLAND G
42M C 61864		DM	4.50 GPM	06/12/1986	NWNWNE	18	24N	60E	RI		GROUNDWATER	SULLIVAN, ROLLAND G
42M C 91901		DM	5.00 GPM	12/06/1994	NWNWNE	18	24N	60E	RI		GROUNDWATER	SULLIVAN, ROLLAND G
42M C 47459		DM	4.00 GPM	04/20/1982	NENWSE	24	15N	54E	DW		GROUNDWATER	SULLIVAN, RUTH
42M P 30125394		ST		06/06/2019	SWSE	13	24N	58E	RI	UT	FIRST HAY CREEK, NORTH FORK	SULT, DIANE
42M C 30125438		ST	15.00 GPM	06/06/2019	NWNW	24	24N	58E	RI		GROUNDWATER	SULT, DIANE
42M W 30127031		ST		10/06/1914	W2SE	13	24N	58E	RI &	UT	FIRST HAY CREEK, NORTH FORK	SULT, DIANE
42M C 51960		DM	8.00 GPM	05/18/1983	S2NENE	34	22N	59E	RI		GROUNDWATER	SULT, JOHN R
42M P 30125394		ST		06/06/2019	SWSE	13	24N	58E	RI	UT	FIRST HAY CREEK, NORTH FORK	SULT, RICHARD
42M C 30125438		ST	15.00 GPM	06/06/2019	NWNW	24	24N	58E	RI		GROUNDWATER	SULT, RICHARD

DEPARTMENT OF NATURAL RESOURCES AND CONSERVATION

YELLOWSTONE RIVER, BELOW POWDER RIVER

BASIN 42M

INDEX OF CLAIMS BY OWNER, BY WATER RIGHT ID

TRIB Values: MP= Manmade Pit, NP=Natural Pit, SD=Secondary Diversion, SI=Subirrigation, SP=Spring, WS=Waste & Seepage, UT=Unnamed Tributary;

POD Indicator: &=Only First POD Listed

WATER RIGHT ID Values: (D, U, W, X) = Adjudication, (C, K, P, Q, R) = New Appropriations, (M) = Water Reservations

WATER RIGHT ID	LATE CLAIM	USE	FLOW RATE	ENFORCEABLE PRIORITY DATE	POINT OF DIVERSION					TRIB	SOURCE NAME	OWNER NAME	
					QTR	SEC	TWP	RGE	CN				
42M W 30127031		ST		10/06/1914	W2SE	13	24N	58E	RI	&	UT	FIRST HAY CREEK, NORTH FORK	SULT, RICHARD
42M W 30127383		DM	15.00 GPM	06/28/1968	SENE	18	24N	60E	RI			GROUNDWATER	SUNDHEIM, DUANE
42M C 102790		ST	6.50 GPM	11/18/1997	NENESE	10	25N	57E	RI			GROUNDWATER	SUNDHEIM, ERIC L
42M C 114669		DM	5.00 GPM	12/12/2000	SWNWNW	10	24N	59E	RI			GROUNDWATER	SUNDHEIM, G NELL
42M C 30044094		ST	10.00 GPM	12/01/2008	SESWSE	7	25N	58E	RI			GROUNDWATER	SUNDHEIM, JEFFREY J
42M C 8319		DM	6.00 GPM	05/17/1976	W2SE	3	24N	59E	RI			GROUNDWATER	SUNDHEIM, JIM
42M C 8319		ST	6.00 GPM	05/17/1976	W2SE	3	24N	59E	RI			GROUNDWATER	SUNDHEIM, JIM
42M C 71775		DM	10.00 GPM	09/22/1989	W2SE	3	24N	59E	RI			GROUNDWATER	SUNDHEIM, JIM
42M C 71775		ST	10.00 GPM	09/22/1989	W2SE	3	24N	59E	RI			GROUNDWATER	SUNDHEIM, JIM
42M C 47448		ST	20.00 GPM	04/19/1982	SESWSE	23	25N	59E	RI			GROUNDWATER	SUNDHEIM, JOEL D
42M C 47448		DM	20.00 GPM	04/19/1982	SESWSE	23	25N	59E	RI			GROUNDWATER	SUNDHEIM, JOEL D
42M W 30133455		ST		12/31/1880	SWSE	23	25N	59E	RI			FOURMILE CREEK	SUNDHEIM, JOEL D
42M C 47448		DM	20.00 GPM	04/19/1982	SESWSE	23	25N	59E	RI			GROUNDWATER	SUNDHEIM, KENDALL W
42M C 47448		ST	20.00 GPM	04/19/1982	SESWSE	23	25N	59E	RI			GROUNDWATER	SUNDHEIM, KENDALL W
42M W 30133455		ST		12/31/1880	SWSE	23	25N	59E	RI			FOURMILE CREEK	SUNDHEIM, KENDALL W
42M C 88280		DM	9.00 GPM	12/01/1993	SWNWSW	24	24N	58E	RI			GROUNDWATER	SUNDHEIM, KEVIN
42M C 88280		LG	9.00 GPM	12/01/1993	SWNWSW	24	24N	58E	RI			GROUNDWATER	SUNDHEIM, KEVIN
42M C 102776		DM	5.00 GPM	11/05/1997	SWNWSW	24	24N	58E	RI			GROUNDWATER	SUNDHEIM, KEVIN
42M C 47448		DM	20.00 GPM	04/19/1982	SESWSE	23	25N	59E	RI			GROUNDWATER	SUNDHEIM, KIRBY J
42M C 47448		ST	20.00 GPM	04/19/1982	SESWSE	23	25N	59E	RI			GROUNDWATER	SUNDHEIM, KIRBY J
42M W 30133455		ST		12/31/1880	SWSE	23	25N	59E	RI			FOURMILE CREEK	SUNDHEIM, KIRBY J
42M C 47448		ST	20.00 GPM	04/19/1982	SESWSE	23	25N	59E	RI			GROUNDWATER	SUNDHEIM, LAURA L
42M C 47448		DM	20.00 GPM	04/19/1982	SESWSE	23	25N	59E	RI			GROUNDWATER	SUNDHEIM, LAURA L
42M W 30133455		ST		12/31/1880	SWSE	23	25N	59E	RI			FOURMILE CREEK	SUNDHEIM, LAURA L

DEPARTMENT OF NATURAL RESOURCES AND CONSERVATION

YELLOWSTONE RIVER, BELOW POWDER RIVER

BASIN 42M

INDEX OF CLAIMS BY OWNER, BY WATER RIGHT ID

TRIB Values: MP= Manmade Pit, NP=Natural Pit, SD=Secondary Diversion, SI=Subirrigation, SP=Spring, WS=Waste & Seepage, UT=Unnamed Tributary;

POD Indicator: &=Only First POD Listed

WATER RIGHT ID Values: (D, U, W, X) = Adjudication, (C, K, P, Q, R) = New Appropriations, (M) = Water Reservations

WATER RIGHT ID	LATE CLAIM	USE	FLOW RATE	ENFORCEABLE PRIORITY DATE	POINT OF DIVERSION					TRIB	SOURCE NAME	OWNER NAME
					QTR	SEC	TWP	RGE	CN			
42M C 88280		LG	9.00 GPM	12/01/1993	SWNWSW	24	24N	58E	RI		GROUNDWATER	SUNDHEIM, LORA
42M C 88280		DM	9.00 GPM	12/01/1993	SWNWSW	24	24N	58E	RI		GROUNDWATER	SUNDHEIM, LORA
42M C 102776		DM	5.00 GPM	11/05/1997	SWNWSW	24	24N	58E	RI		GROUNDWATER	SUNDHEIM, LORA
42M C 4966		ST	16.00 GPM	03/03/1975	E2SE	3	24N	59E	RI		GROUNDWATER	SUNDHEIM, MICHAEL W
42M C 71774		ST	18.00 GPM	09/22/1989	E2SE	3	24N	59E	RI		GROUNDWATER	SUNDHEIM, MICHAEL W
42M C 71774		DM	18.00 GPM	09/22/1989	E2SE	3	24N	59E	RI		GROUNDWATER	SUNDHEIM, MICHAEL W
42M C 30116338		ST	15.00 GPM	03/01/2018	SESWSW	31	25N	59E	RI		GROUNDWATER	SUNDHEIM, ORION A
42M C 29452		DM	2.00 GPM	09/19/1980	SWSW	2	24N	59E	RI		GROUNDWATER	SUNDHEIM, RENEE J
42M C 69266		DM	10.00 GPM	10/03/1988	SW	2	24N	59E	RI		GROUNDWATER	SUNDHEIM, RENEE J
42M C 29452		DM	2.00 GPM	09/19/1980	SWSW	2	24N	59E	RI		GROUNDWATER	SUNDHEIM, ROBERT E
42M C 69266		DM	10.00 GPM	10/03/1988	SW	2	24N	59E	RI		GROUNDWATER	SUNDHEIM, ROBERT E
42M P 10753		IR	14.99 CFS	09/27/1976	NWSESW	23	25N	59E	RI		FOURMILE CREEK	SUNDHEIM, S & C TRUST
42M C 36310		ST	20.00 GPM	09/30/1981	NENWSW	35	25N	59E	RI		GROUNDWATER	SUNDHEIM, S & C TRUST
42M C 36600		ST	98.00 GPM	09/30/1981	NWNWSW	35	25N	59E	RI		GROUNDWATER	SUNDHEIM, S & C TRUST
42M C 47448		DM	20.00 GPM	04/19/1982	SESWSE	23	25N	59E	RI		GROUNDWATER	SUNDHEIM, S & C TRUST
42M C 47448		ST	20.00 GPM	04/19/1982	SESWSE	23	25N	59E	RI		GROUNDWATER	SUNDHEIM, S & C TRUST
42M W 146334		ST		09/30/1964	NWNWSW	35	25N	59E	RI	MP	YELLOWSTONE RIVER	SUNDHEIM, S & C TRUST
42M W 30133446		ST	10.00 GPM	11/26/1909	NENWNE	35	25N	59E	RI		GROUNDWATER	SUNDHEIM, S & C TRUST
42M W 30133448		ST	10.00 GPM	03/10/1910	SESWSW	23	25N	59E	RI		GROUNDWATER	SUNDHEIM, S & C TRUST
42M W 30133451		ST	10.00 GPM	01/01/1935	SESESW	23	25N	59E	RI		GROUNDWATER	SUNDHEIM, S & C TRUST
42M W 30133455		ST		12/31/1880	SWSE	23	25N	59E	RI		FOURMILE CREEK	SUNDHEIM, S & C TRUST
42M W 30133463		ST		12/31/1880	NWSW	23	25N	59E	RI	&	FOURMILE CREEK	SUNDHEIM, S & C TRUST
42M P 10753		IR	14.99 CFS	09/27/1976	NWSESW	23	25N	59E	RI		FOURMILE CREEK	SUNDHEIM, STERLING
42M C 36310		ST	20.00 GPM	09/30/1981	NENWSW	35	25N	59E	RI		GROUNDWATER	SUNDHEIM, STERLING
42M C 36600		ST	98.00 GPM	09/30/1981	NWNWSW	35	25N	59E	RI		GROUNDWATER	SUNDHEIM, STERLING
42M C 47448		DM	20.00 GPM	04/19/1982	SESWSE	23	25N	59E	RI		GROUNDWATER	SUNDHEIM, STERLING
42M C 47448		ST	20.00 GPM	04/19/1982	SESWSE	23	25N	59E	RI		GROUNDWATER	SUNDHEIM, STERLING

DEPARTMENT OF NATURAL RESOURCES AND CONSERVATION

YELLOWSTONE RIVER, BELOW POWDER RIVER

BASIN 42M

INDEX OF CLAIMS BY OWNER, BY WATER RIGHT ID

TRIB Values: MP= Manmade Pit, NP=Natural Pit, SD=Secondary Diversion, SI=Subirrigation, SP=Spring, WS=Waste & Seepage, UT=Unnamed Tributary;

POD Indicator: &=Only First POD Listed

WATER RIGHT ID Values: (D, U, W, X) = Adjudication, (C, K, P, Q, R) = New Appropriations, (M) = Water Reservations

WATER RIGHT ID	LATE CLAIM	USE	FLOW RATE	ENFORCEABLE PRIORITY DATE	POINT OF DIVERSION					TRIB	SOURCE NAME	OWNER NAME
					QTR	SEC	TWP	RGE	CN			
42M W 146334		ST		09/30/1964	NWNWSW	35	25N	59E	RI	MP	YELLOWSTONE RIVER	SUNDHEIM, STERLING
42M W 30133446		ST	10.00 GPM	11/26/1909	NENWNE	35	25N	59E	RI		GROUNDWATER	SUNDHEIM, STERLING
42M W 30133448		ST	10.00 GPM	03/10/1910	SESWSW	23	25N	59E	RI		GROUNDWATER	SUNDHEIM, STERLING
42M W 30133451		ST	10.00 GPM	01/01/1935	SESESW	23	25N	59E	RI		GROUNDWATER	SUNDHEIM, STERLING
42M W 30133455		ST		12/31/1880	SWSE	23	25N	59E	RI		FOURMILE CREEK	SUNDHEIM, STERLING
42M W 30133463		ST		12/31/1880	NWSW	23	25N	59E	RI	&	FOURMILE CREEK	SUNDHEIM, STERLING
42M C 22041		DM	25.00 GPM	03/07/1979	NENESE	23	22N	58E	RI		GROUNDWATER	SUNDSTED, DONNA R
42M C 22041		ST	25.00 GPM	03/07/1979	NENESE	23	22N	58E	RI		GROUNDWATER	SUNDSTED, DONNA R
42M C 46971		DM	20.00 GPM	06/08/1982	NENESE	23	22N	58E	RI		GROUNDWATER	SUNDSTED, DONNA R
42M C 30124874		DM	20.00 GPM	05/24/2019	NWNWSW	24	22N	58E	RI		GROUNDWATER	SUNDSTED, DONNA R
42M C 30124874		LG	20.00 GPM	05/24/2019	NWNWSW	24	22N	58E	RI		GROUNDWATER	SUNDSTED, DONNA R
42M W 30124994		ST		12/20/1895	S2S2SE	23	22N	58E	RI	&	FOX CREEK	SUNDSTED, DONNA R
42M W 30124995		ST		12/20/1895	W2NE	23	22N	58E	RI	&	YOUNGS COULEE	SUNDSTED, DONNA R
42M C 28076		DM	25.00 GPM	07/09/1980	NENENW	9	23N	56E	RI		GROUNDWATER	SUNNY SLOPE RANCH INC
42M C 28076		ST	25.00 GPM	07/09/1980	NENENW	9	23N	56E	RI		GROUNDWATER	SUNNY SLOPE RANCH INC
42M C 40726		ST	3.00 GPM	12/23/1981	SESESW	4	23N	56E	RI		GROUNDWATER	SUNNY SLOPE RANCH INC
42M C 40726		DM	3.00 GPM	12/23/1981	SESESW	4	23N	56E	RI		GROUNDWATER	SUNNY SLOPE RANCH INC
42M C 46632		ST	10.00 GPM	12/23/1981	NESESE	5	23N	56E	RI		GROUNDWATER	SUNNY SLOPE RANCH INC
42M C 46632		DM	10.00 GPM	12/23/1981	NESESE	5	23N	56E	RI		GROUNDWATER	SUNNY SLOPE RANCH INC
42M C 74589		ST	8.00 GPM	07/09/1990	NESWSW	5	23N	56E	RI		GROUNDWATER	SUNNY SLOPE RANCH INC
42M C 89866		DM	12.00 GPM	06/30/1994	NESESE	5	23N	56E	RI		GROUNDWATER	SUNNY SLOPE RANCH INC
42M C 99053		ST	10.00 GPM	08/28/1996	SWSWSE	25	23N	56E	RI		GROUNDWATER	SUNNY SLOPE RANCH INC
42M W 117166		ST		12/31/1947	SESWNW	24	23N	56E	RI	UT	THREE BUTTES CREEK	SUNNY SLOPE RANCH INC
42M W 117167		IR	1.34 CFS	12/31/1952	NENWNW	23	23N	56E	RI	UT	THREE BUTTES CREEK	SUNNY SLOPE RANCH INC
42M W 117168		DM	5.00 GPM	10/10/1958	SWNWNW	23	23N	56E	RI		GROUNDWATER	SUNNY SLOPE RANCH INC
42M W 163470		ST	5.00 GPM	10/10/1958	SWNWNW	23	23N	56E	RI		GROUNDWATER	SUNNY SLOPE RANCH INC
42M W 163611		ST		12/31/1940	NWSENW	7	23N	56E	RI	UT	THREE BUTTES CREEK	SUNNY SLOPE RANCH INC
42M W 163612		IR		12/31/1930	NWNWSW	4	23N	56E	RI	& UT	THREE BUTTES CREEK	SUNNY SLOPE RANCH INC
42M W 163613		MD	7.00 GPM	10/13/1959	NENENW	9	23N	56E	RI		GROUNDWATER	SUNNY SLOPE RANCH INC

DEPARTMENT OF NATURAL RESOURCES AND CONSERVATION

YELLOWSTONE RIVER, BELOW POWDER RIVER

BASIN 42M

INDEX OF CLAIMS BY OWNER, BY WATER RIGHT ID

TRIB Values: MP= Manmade Pit, NP=Natural Pit, SD=Secondary Diversion, SI=Subirrigation, SP=Spring, WS=Waste & Seepage, UT=Unnamed Tributary;

POD Indicator: &=Only First POD Listed

WATER RIGHT ID Values: (D, U, W, X) = Adjudication, (C, K, P, Q, R) = New Appropriations, (M) = Water Reservations

WATER RIGHT ID	LATE CLAIM	USE	FLOW RATE	ENFORCEABLE PRIORITY DATE	POINT OF DIVERSION					TRIB	SOURCE NAME	OWNER NAME
					QTR	SEC	TWP	RGE	CN			
42M W 169017		ST	3.50 GPM	08/04/1950	NESESE	5	23N	56E	RI		GROUNDWATER	SUNNY SLOPE RANCH INC
42M W 169018		MD	3.50 GPM	08/04/1950	NESESE	5	23N	56E	RI		GROUNDWATER	SUNNY SLOPE RANCH INC
42M W 169115		ST	7.00 GPM	10/13/1959	NENENW	9	23N	56E	RI		GROUNDWATER	SUNNY SLOPE RANCH INC
42M C 30104125		ST	4.00 GPM	10/13/2015	SWSE	34	24N	56E	RI		GROUNDWATER	SUNNY SLOPE RANCH INC
42M C 30018496		DM		12/21/2005	NENESE	32	20N	58E	RI		GROUNDWATER	SUNWALL, BYRON
42M C 30018497		DM		12/21/2005	E2	32	20N	58E	RI		GROUNDWATER	SUNWALL, BYRON
42M C 30018496		DM		12/21/2005	NENESE	32	20N	58E	RI		GROUNDWATER	SUNWALL, HOLLY
42M C 30018497		DM		12/21/2005	E2	32	20N	58E	RI		GROUNDWATER	SUNWALL, HOLLY
42M C 30021923		DM		03/09/2006	NENENE	4	15N	55E	DW		GROUNDWATER	SUTTON, JEFFREY P
42M C 30021923		DM		03/09/2006	NENENE	4	15N	55E	DW		GROUNDWATER	SUTTON, KAREN
42M W 205751		DM	10.00 GPM	06/15/1942	SWNENE	4	20N	54E	DW		GROUNDWATER	SUTTON, WILLIAM
42M W 205753		DM	10.00 GPM	01/24/1913	SWNENE	4	20N	54E	DW		GROUNDWATER	SUTTON, WILLIAM
42M W 146590		ST	6.00 GPM	12/31/1938	NWNENE	27	20N	52E	DW		GROUNDWATER	SVENVOLD FAMILY LP
42M C 89096		ST	20.00 GPM	04/08/1994	NENENE	2	19N	52E	DW		GROUNDWATER	SVENVOLD, PAUL DOUGLAS
42M C 89096		DM	20.00 GPM	04/08/1994	NENENE	2	19N	52E	DW		GROUNDWATER	SVENVOLD, PAUL DOUGLAS
42M W 162592		ST	2.00 GPM	12/31/1906	SENESE	2	19N	52E	DW	SP	THIRTEENMILE CREEK, SOUTH FORK	SVENVOLD, PAUL DOUGLAS
42M W 162593		ST		12/31/1936	SENESE	2	19N	52E	DW		THIRTEENMILE CREEK, SOUTH FORK	SVENVOLD, PAUL DOUGLAS
42M C 53212		DM	18.00 GPM	07/05/1983	NWNENW	8	24N	58E	RI		GROUNDWATER	SWANSON, DIANNE
42M C 55520		DM	10.00 GPM	05/24/1984	SWSW	2	16N	56E	DW		GROUNDWATER	SWARNY, BRUCE R
42M C 9513		IR	75.00 GPM	09/16/1976	SWNW	18	12N	52E	PI		GROUNDWATER	SWARTHOUT, JARED
42M C 9513		DM	75.00 GPM	09/16/1976	SWNW	18	12N	52E	PI		GROUNDWATER	SWARTHOUT, JARED
42M C 9513		ST	75.00 GPM	09/16/1976	SWNW	18	12N	52E	PI		GROUNDWATER	SWARTHOUT, JARED
42M W 23925		DM	40.00 GPM	12/17/1963	SENE	13	12N	51E	PI		GROUNDWATER	SWARTHOUT, JARED
42M C 30102944		MD	30.00 GPM	06/15/2015	SW	34	13N	52E	PI		GROUNDWATER	SWARTHOUT, JARED

DEPARTMENT OF NATURAL RESOURCES AND CONSERVATION

YELLOWSTONE RIVER, BELOW POWDER RIVER

BASIN 42M

INDEX OF CLAIMS BY OWNER, BY WATER RIGHT ID

TRIB Values: MP= Manmade Pit, NP=Natural Pit, SD=Secondary Diversion, SI=Subirrigation, SP=Spring, WS=Waste & Seepage, UT=Unnamed Tributary;

POD Indicator: &=Only First POD Listed

WATER RIGHT ID Values: (D, U, W, X) = Adjudication, (C, K, P, Q, R) = New Appropriations, (M) = Water Reservations

WATER RIGHT ID	LATE CLAIM	USE	FLOW RATE	ENFORCEABLE PRIORITY DATE	POINT OF DIVERSION					TRIB	SOURCE NAME	OWNER NAME
					QTR	SEC	TWP	RGE	CN			
42M C 30102944		CM	30.00 GPM	06/15/2015	SW	34	13N	52E	PI		GROUNDWATER	SWARTHOUT, JARED
42M C 9513		ST	75.00 GPM	09/16/1976	SWNW	18	12N	52E	PI		GROUNDWATER	SWARTHOUT, SARAH M
42M C 9513		IR	75.00 GPM	09/16/1976	SWNW	18	12N	52E	PI		GROUNDWATER	SWARTHOUT, SARAH M
42M C 9513		DM	75.00 GPM	09/16/1976	SWNW	18	12N	52E	PI		GROUNDWATER	SWARTHOUT, SARAH M
42M W 23925		DM	40.00 GPM	12/17/1963	SENE	13	12N	51E	PI		GROUNDWATER	SWARTHOUT, SARAH M
42M C 12294		ST	5.00 GPM	04/19/1977	SWSESW	28	19N	59E	RI		GROUNDWATER	SWELEY, JOHN A
42M W 101450		ST		07/01/1950	NWSW	28	19N	59E	RI &		SMITH CREEK	SWELEY, JOHN A
42M W 163428		ST		08/04/1967	SWSW	28	23N	58E	RI		LONE TREE CREEK	SWELEY, JOHN A
42M C 30066653		ST	14.00 GPM	06/27/2013	SEENW	31	24N	59E	RI		GROUNDWATER	SWELEY, JOHN A
42M C 30066653		DM	14.00 GPM	06/27/2013	SEENW	31	24N	59E	RI		GROUNDWATER	SWELEY, JOHN A
42M C 30066653		IR	14.00 GPM	06/27/2013	SEENW	31	24N	59E	RI		GROUNDWATER	SWELEY, JOHN A
42M C 30066653		LG	14.00 GPM	06/27/2013	SEENW	31	24N	59E	RI		GROUNDWATER	SWELEY, JOHN A
42M C 61875		DM	7.00 GPM	07/07/1986	NENENE	23	23N	58E	RI		GROUNDWATER	SWISSE, NADINE M
42M C 71271		DM	6.00 GPM	05/05/1989	NENENE	23	23N	58E	RI		GROUNDWATER	SWISSE, NADINE M
42M C 71271		ST	6.00 GPM	05/05/1989	NENENE	23	23N	58E	RI		GROUNDWATER	SWISSE, NADINE M
42M W 164406		ST	11.00 GPM	12/31/1963	NENENE	23	23N	58E	RI	SP	BRORSON CREEK	SWISSE, NADINE M
42M C 30048949		DM	25.00 GPM	08/02/2010	SWNWSW	10	22N	58E	RI		GROUNDWATER	SYTH, FRANCES
42M C 30048949		DM	25.00 GPM	08/02/2010	SWNWSW	10	22N	58E	RI		GROUNDWATER	SYTH, SAM
42M W 30133650		ST		12/31/1890	W2E2	14	17N	58E	WI &		COTTONWOOD CREEK, SOUTH FORK	T A REE INC
42M P 14008		IR	1,000.00 GPM	07/15/1977	NESWNE	28	12N	51E	PI		GROUNDWATER	T B S RANCH INC
42M C 46095		ST	8.00 GPM	04/20/1982	SWSWSW	27	12N	51E	PI		GROUNDWATER	T B S RANCH INC
42M C 46096		ST	1.50 GPM	04/20/1982	SWSWSW	27	12N	51E	PI		GROUNDWATER	T B S RANCH INC
42M C 46097		DM	25.00 GPM	04/20/1982	SESWNW	34	12N	51E	PI		GROUNDWATER	T B S RANCH INC
42M C 46097		LG	25.00 GPM	04/20/1982	SESWNW	34	12N	51E	PI		GROUNDWATER	T B S RANCH INC
42M C 46097		ST	25.00 GPM	04/20/1982	SESWNW	34	12N	51E	PI		GROUNDWATER	T B S RANCH INC
42M C 46521		ST	3.50 GPM	04/20/1982	NENESW	27	12N	51E	PI		GROUNDWATER	T B S RANCH INC

DEPARTMENT OF NATURAL RESOURCES AND CONSERVATION

YELLOWSTONE RIVER, BELOW POWDER RIVER

BASIN 42M

INDEX OF CLAIMS BY OWNER, BY WATER RIGHT ID

TRIB Values: MP= Manmade Pit, NP=Natural Pit, SD=Secondary Diversion, SI=Subirrigation, SP=Spring, WS=Waste & Seepage, UT=Unnamed Tributary;

POD Indicator: &=Only First POD Listed

WATER RIGHT ID Values: (D, U, W, X) = Adjudication, (C, K, P, Q, R) = New Appropriations, (M) = Water Reservations

WATER RIGHT ID	LATE CLAIM	USE	FLOW RATE	ENFORCEABLE PRIORITY DATE	POINT OF DIVERSION					TRIB	SOURCE NAME	OWNER NAME
					QTR SEC	SEC	TWP	RGE	CN			
42M W 154380		ST		06/10/1899	NENESW	33	12N	51E	PI	SP	SPRING CREEK	T B S RANCH INC
42M W 154381		IR		03/22/1899	SESWSE	28	12N	51E	PI	UT	SPRING CREEK	T B S RANCH INC
42M W 154382		IR		06/10/1888	NWNWNW	34	12N	51E	PI	SP	SPRING CREEK	T B S RANCH INC
42M C 33416		DM	25.00 GPM	06/01/1981	NWNENW	21	22N	59E	RI		GROUNDWATER	T D P LLC
42M C 39419		ST	12.00 GPM	01/05/1982	SWSENE	20	22N	59E	RI		GROUNDWATER	T D P LLC
42M C 86240		IN	35.00 GPM	10/18/1993	SESWSE	21	22N	59E	RI		GROUNDWATER	T D P LLC
42M C 30069183		DM	24.00 GPM	03/20/2014	SESESE	21	22N	59E	RI		GROUNDWATER	T D P LLC
42M C 20265		DM	20.00 GPM	09/13/1978	SENE	19	23N	60E	RI		GROUNDWATER	T4 FAMILY LIMITED PARTNERSHIP
42M C 20265		ST	20.00 GPM	09/13/1978	SENE	19	23N	60E	RI		GROUNDWATER	T4 FAMILY LIMITED PARTNERSHIP
42M R 80579		IR	8.70 CFS	12/15/1978	SWSESW	24	23N	59E	RI &		YELLOWSTONE RIVER	T4 FAMILY LIMITED PARTNERSHIP
42M R 104509		IR	2.10 CFS	12/15/1978	SWSESW	25	23N	59E	RI		YELLOWSTONE RIVER	T4 FAMILY LIMITED PARTNERSHIP
42M W 115118		MD	9.00 GPM	12/31/1923	NWSWSE	16	12N	51E	PI		GROUNDWATER	TAGUE, DWIGHT L
42M W 115118		MD	9.00 GPM	12/31/1923	NWSWSE	16	12N	51E	PI		GROUNDWATER	TAGUE, LYNETTE A
42M C 61831		DM	10.00 GPM	04/09/1986	NESWNW	4	22N	59E	RI		GROUNDWATER	TAK, TUSIND
42M C 66308		MD	20.00 GPM	07/14/1988	SESW	27	16N	55E	DW		GROUNDWATER	TAYLOR, ALISHA SPECIAL NEEDS TRUST
42M C 10379		DM	8.00 GPM	11/12/1976	W2SENE	32	23N	59E	RI		GROUNDWATER	TAYLOR, AUDIE L
42M C 46547		DM	8.00 GPM	06/11/1982	NENW	34	16N	55E	DW		GROUNDWATER	TAYLOR, JOHN W
42M C 64049		DM	10.00 GPM	04/27/1987	SESWSE	12	23N	59E	RI		GROUNDWATER	TAYLOR, KYM
42M C 64049		ST	10.00 GPM	04/27/1987	SESWSE	12	23N	59E	RI		GROUNDWATER	TAYLOR, KYM
42M C 51843		DM	8.00 GPM	01/14/1983	S2SWSE	3	21N	59E	RI		GROUNDWATER	TAYLOR, NANCY L
42M C 66308		MD	20.00 GPM	07/14/1988	SESW	27	16N	55E	DW		GROUNDWATER	TAYLOR, NANCY L
42M C 64049		ST	10.00 GPM	04/27/1987	SESWSE	12	23N	59E	RI		GROUNDWATER	TAYLOR, RHONDA
42M C 64049		DM	10.00 GPM	04/27/1987	SESWSE	12	23N	59E	RI		GROUNDWATER	TAYLOR, RHONDA
42M C 61873		DM	20.00 GPM	06/27/1986	NW	1	23N	59E	RI		GROUNDWATER	TAYLOR, RODNEY L

DEPARTMENT OF NATURAL RESOURCES AND CONSERVATION

YELLOWSTONE RIVER, BELOW POWDER RIVER

BASIN 42M

INDEX OF CLAIMS BY OWNER, BY WATER RIGHT ID

TRIB Values: MP= Manmade Pit, NP=Natural Pit, SD=Secondary Diversion, SI=Subirrigation, SP=Spring, WS=Waste & Seepage, UT=Unnamed Tributary;

POD Indicator: &=Only First POD Listed

WATER RIGHT ID Values: (D, U, W, X) = Adjudication, (C, K, P, Q, R) = New Appropriations, (M) = Water Reservations

WATER RIGHT ID	LATE CLAIM	USE	FLOW RATE	ENFORCEABLE PRIORITY DATE	POINT OF DIVERSION					TRIB	SOURCE NAME	OWNER NAME
					QTR	SEC	TWP	RGE	CN			
42M C 51843		DM	8.00 GPM	01/14/1983	S2SWSE	3	21N	59E	RI		GROUNDWATER	TAYLOR, TRENTON D
42M C 66308		MD	20.00 GPM	07/14/1988	SESW	27	16N	55E	DW		GROUNDWATER	TAYLOR, TRENTON D
42M W 163259		ST		12/31/1930	NW	11	19N	54E	DW		THIRTEENMILE CREEK, NORTH FORK	TC FARMS INC
42M W 164410		ST		11/29/1912	SW	2	19N	54E	DW		THIRTEENMILE CREEK, NORTH FORK	TC FARMS INC
42M W 164411		ST	35.00 GPM	12/31/1955	NESWSE	11	19N	54E	DW		GROUNDWATER	TC FARMS INC
42M W 164412		MD	35.00 GPM	12/31/1955	NESWSE	11	19N	54E	DW		GROUNDWATER	TC FARMS INC
42M C 46978		DM	99.00 GPM	04/15/1982	SE	26	16N	55E	DW		GROUNDWATER	TCHIDA, JUSTIN D
42M C 46978		DM	99.00 GPM	04/15/1982	SE	26	16N	55E	DW		GROUNDWATER	TCHIDA, KATHY A
42M C 30048066		IR	19.50 GPM	12/22/2009	SENESE	8	22N	59E	RI		GROUNDWATER	TEDESCO, MATTHEW J
42M C 30048066		ST	19.50 GPM	12/22/2009	SENESE	8	22N	59E	RI		GROUNDWATER	TEDESCO, MATTHEW J
42M C 30048066		LG	19.50 GPM	12/22/2009	SENESE	8	22N	59E	RI		GROUNDWATER	TEDESCO, MATTHEW J
42M C 30048066		DM	19.50 GPM	12/22/2009	SENESE	8	22N	59E	RI		GROUNDWATER	TEDESCO, MATTHEW J
42M W 176148		ST	4.00 GPM	01/11/1950	SESENE	8	17N	60E	WI		GROUNDWATER	TEETERS, WILLIAM F
42M W 176149		ST	3.00 GPM	12/31/1912	SENENW	10	17N	60E	WI		GROUNDWATER	TEETERS, WILLIAM F
42M W 176150		ST		07/18/1946	NENWNE	8	17N	60E	WI	UT	C S CREEK	TEETERS, WILLIAM F
42M W 178586		ST	7.00 GPM	12/31/1950	SWSENE	8	17N	60E	WI		GROUNDWATER	TEETERS, WILLIAM F
42M W 178587		DM	7.00 GPM	12/31/1950	SWSENE	8	17N	60E	WI		GROUNDWATER	TEETERS, WILLIAM F
42M C 30045857		ST	10.00 GPM	05/13/2009	NWSW	9	17N	60E	WI		GROUNDWATER	TEETERS, WILLIAM F
42M C 30117306		ST	3.50 GPM	05/02/2018	SENE	10	17N	60E	WI		GROUNDWATER	TEETERS, WILLIAM F
42M R 71445		IR	1.80 CFS	12/15/1978	NENE	29	18N	57E	DW		YELLOWSTONE RIVER	TEMPLE DIAMOND BAR EIGHT RANCH INC
42M C 30024009		DM		08/03/2006	SESE	29	18N	57E	DW		GROUNDWATER	TEMPLE DIAMOND BAR EIGHT RANCH INC
42M C 30028767		DM		07/24/2007	SWSE	2	17N	57E	DW		GROUNDWATER	TEMPLE DIAMOND BAR EIGHT RANCH INC
42M C 30028767		ST		07/24/2007	SWSE	2	17N	57E	DW		GROUNDWATER	TEMPLE DIAMOND BAR EIGHT RANCH INC
42M W 37556		IR	4.73 CFS	05/26/1953	NENESE	30	18N	57E	DW		YELLOWSTONE RIVER	TEMPLE FARMS
42M W 106430		ST		12/31/1946	NENWSE	33	18N	58E	WI	UT	COTTONWOOD CREEK	TEMPLE FARMS

DEPARTMENT OF NATURAL RESOURCES AND CONSERVATION

YELLOWSTONE RIVER, BELOW POWDER RIVER

BASIN 42M

INDEX OF CLAIMS BY OWNER, BY WATER RIGHT ID

TRIB Values: MP= Manmade Pit, NP=Natural Pit, SD=Secondary Diversion, SI=Subirrigation, SP=Spring, WS=Waste & Seepage, UT=Unnamed Tributary;

POD Indicator: &=Only First POD Listed

WATER RIGHT ID Values: (D, U, W, X) = Adjudication, (C, K, P, Q, R) = New Appropriations, (M) = Water Reservations

WATER RIGHT ID	LATE CLAIM	USE	FLOW RATE	ENFORCEABLE PRIORITY DATE	POINT OF DIVERSION					TRIB	SOURCE NAME	OWNER NAME
					QTR	SEC	TWP	RGE	CN			
42M W 37556		IR	4.73 CFS	05/26/1953	NENESE	30	18N	57E	DW		YELLOWSTONE RIVER	TEMPLE, DORIS
42M W 106430		ST		12/31/1946	NENWSE	33	18N	58E	WI	UT	COTTONWOOD CREEK	TEMPLE, DORIS
42M W 37556		IR	4.73 CFS	05/26/1953	NENESE	30	18N	57E	DW		YELLOWSTONE RIVER	TEMPLE, GREG
42M W 106430		ST		12/31/1946	NENWSE	33	18N	58E	WI	UT	COTTONWOOD CREEK	TEMPLE, GREG
42M P 9251		IR	4,410.00 GPM	08/20/1976	NWNENW	3	17N	56E	DW &		YELLOWSTONE RIVER	TEMPLE, JAMES A
42M W 12811		ST	35.00 GPM	03/24/1981	SWNENE	34	18N	56E	DW		GROUNDWATER	TEMPLE, JAMES A
42M W 12813		DM	35.00 GPM	03/24/1981	SWNENE	34	18N	56E	DW		GROUNDWATER	TEMPLE, JAMES A
42M W 37556		IR	4.73 CFS	05/26/1953	NENESE	30	18N	57E	DW		YELLOWSTONE RIVER	TEMPLE, KATHY ANN
42M W 37556		IR	4.73 CFS	05/26/1953	NENESE	30	18N	57E	DW		YELLOWSTONE RIVER	TEMPLE, MARGARET
42M P 9251		IR	4,410.00 GPM	08/20/1976	NWNENW	3	17N	56E	DW &		YELLOWSTONE RIVER	TEMPLE, THOMAS A
42M W 12811		ST	35.00 GPM	03/24/1981	SWNENE	34	18N	56E	DW		GROUNDWATER	TEMPLE, THOMAS A
42M W 12813		DM	35.00 GPM	03/24/1981	SWNENE	34	18N	56E	DW		GROUNDWATER	TEMPLE, THOMAS A
42M W 163742		ST		12/31/1960	NWNENW	35	16N	56E	DW	UT	GRIFFITH CREEK	TENNANT, MICHAEL
42M C 111367		DM	20.00 GPM	06/29/2000	N2SE	34	16N	56E	DW		GROUNDWATER	TENNANT, PATRICK J
42M C 111367		ST	20.00 GPM	06/29/2000	N2SE	34	16N	56E	DW		GROUNDWATER	TENNANT, PATRICK J
42M C 30047275		DM	30.00 GPM	08/28/2009	SWSE	16	12N	51E	PI		GROUNDWATER	TERRY SCHOOL DISTRICT #5
42M C 4480		DM	30.00 GPM	12/23/1974	SW	16	12N	51E	PI		GROUNDWATER	TERRY STATE BANK
42M C 5599		DM	20.00 GPM	06/03/1975	SENESE	16	12N	51E	PI		GROUNDWATER	TERRY STATE BANK
42M C 39836		DM	10.00 GPM	01/21/1982	NWNW	1	23N	59E	RI		GROUNDWATER	TERRY, ROSEMARY
42M C 39836		DM	10.00 GPM	01/21/1982	NWNW	1	23N	59E	RI		GROUNDWATER	TERRY, SHERMAN D
42M W 27527		MC	1.34 CFS	04/10/1956	NWNWSE	16	12N	51E	PI		GROUNDWATER	TERRY, TOWN OF
42M W 27528		MC	200.00 GPM	01/13/1953		16	12N	51E	PI		GROUNDWATER	TERRY, TOWN OF
42M W 27529		MC	1.34 CFS	07/01/1935		16	12N	51E	PI		GROUNDWATER	TERRY, TOWN OF
42M W 27530		MC	1.34 CFS	07/01/1937		16	12N	51E	PI		GROUNDWATER	TERRY, TOWN OF

DEPARTMENT OF NATURAL RESOURCES AND CONSERVATION

YELLOWSTONE RIVER, BELOW POWDER RIVER

BASIN 42M

INDEX OF CLAIMS BY OWNER, BY WATER RIGHT ID

TRIB Values: MP= Manmade Pit, NP=Natural Pit, SD=Secondary Diversion, SI=Subirrigation, SP=Spring, WS=Waste & Seepage, UT=Unnamed Tributary;

POD Indicator: &=Only First POD Listed

WATER RIGHT ID Values: (D, U, W, X) = Adjudication, (C, K, P, Q, R) = New Appropriations, (M) = Water Reservations

WATER RIGHT ID	LATE CLAIM	USE	FLOW RATE	ENFORCEABLE PRIORITY DATE	POINT OF DIVERSION					TRIB	SOURCE NAME	OWNER NAME
					QTR	SEC	TWP	RGE	CN			
42M C 38575		LG	25.00 GPM	12/11/1981	SESWSE	16	12N	51E	PI		GROUNDWATER	TERRY, TOWN OF
42M C 41024		CM	15.00 GPM	10/27/1981	SE	16	12N	51E	PI		GROUNDWATER	TERRY, TOWN OF
42M W 17589		ST	20.00 GPM	12/31/1909	NENESW	4	12N	52E	PI		GROUNDWATER	TESKE FARMS INC
42M W 17590		ST	20.00 GPM	12/31/1909	NWNWNW	4	12N	52E	PI		GROUNDWATER	TESKE FARMS INC
42M W 17595		ST		12/31/1900		4	12N	52E	PI		YELLOWSTONE RIVER	TESKE FARMS INC
42M W 18994		IR	2.23 CFS	01/05/1971	SWSWNE	4	12N	52E	PI		YELLOWSTONE RIVER	TESKE FARMS INC
42M R 56626-01		IR	1,600.00 GPM	12/15/1978	SWSWNE	4	12N	52E	PI		YELLOWSTONE RIVER	TESKE FARMS INC
42M R 30069018		IR	1.72 CFS	12/15/1978	SWSWNE	4	12N	52E	PI		YELLOWSTONE RIVER	TESKE FARMS INC
42M W 17588		ST	20.00 GPM	08/07/1959	SENE	32	13N	52E	PI		GROUNDWATER	TESKE, DENNIS
42M W 17601		ST	25.00 GPM	12/31/1938	SWNWSW	32	13N	52E	PI		GROUNDWATER	TESKE, DENNIS
42M W 18993		IR	6.52 CFS	05/01/1972	NESENE	4	12N	52E	PI		YELLOWSTONE RIVER	TESKE, DENNIS
42M C 20741		ST	20.00 GPM	10/24/1978	NWSWSW	32	13N	52E	PI		GROUNDWATER	TESKE, DENNIS
42M R 56626		IR	5,900.00 GPM	12/15/1978	NESENE	4	12N	52E	PI		YELLOWSTONE RIVER	TESKE, DENNIS
42M R 30068870		IR	5.70 CFS	12/15/1978	NESENE	4	12N	52E	PI		YELLOWSTONE RIVER	TESKE, DENNIS
42M W 17588		ST	20.00 GPM	08/07/1959	SENE	32	13N	52E	PI		GROUNDWATER	TESKE, RITA
42M W 17601		ST	25.00 GPM	12/31/1938	SWNWSW	32	13N	52E	PI		GROUNDWATER	TESKE, RITA
42M W 18993		IR	6.52 CFS	05/01/1972	NESENE	4	12N	52E	PI		YELLOWSTONE RIVER	TESKE, RITA
42M C 20741		ST	20.00 GPM	10/24/1978	NWSWSW	32	13N	52E	PI		GROUNDWATER	TESKE, RITA
42M R 30068870		IR	5.70 CFS	12/15/1978	NESENE	4	12N	52E	PI		YELLOWSTONE RIVER	TESKE, RITA
42M C 45423		ST	5.00 GPM	03/25/1982	SWSESE	26	16N	57E	DW		GROUNDWATER	TESSIER, BARBARA
42M C 45434		ST	5.00 GPM	03/25/1982	SESWNE	25	16N	57E	DW		GROUNDWATER	TESSIER, BARBARA
42M C 45423		ST	5.00 GPM	03/25/1982	SWSESE	26	16N	57E	DW		GROUNDWATER	TESSIER, RUSTY
42M C 45434		ST	5.00 GPM	03/25/1982	SESWNE	25	16N	57E	DW		GROUNDWATER	TESSIER, RUSTY
42M C 28074		ST	20.00 GPM	07/09/1980	NENESENE	26	19N	57E	RI		GROUNDWATER	TEW, LESA R
42M C 28074		DM	20.00 GPM	07/09/1980	NENESENE	26	19N	57E	RI		GROUNDWATER	TEW, LESA R
42M W 163260		LG	35.00 GPM	12/31/1962	NESESW	33	16N	55E	DW		UPPER SEVENMILE CREEK	THATCHER CO OF NORTH DAKOTA INC

DEPARTMENT OF NATURAL RESOURCES AND CONSERVATION

YELLOWSTONE RIVER, BELOW POWDER RIVER

BASIN 42M

INDEX OF CLAIMS BY OWNER, BY WATER RIGHT ID

TRIB Values: MP= Manmade Pit, NP=Natural Pit, SD=Secondary Diversion, SI=Subirrigation, SP=Spring, WS=Waste & Seepage, UT=Unnamed Tributary;

POD Indicator: &=Only First POD Listed

WATER RIGHT ID Values: (D, U, W, X) = Adjudication, (C, K, P, Q, R) = New Appropriations, (M) = Water Reservations

WATER RIGHT ID	LATE CLAIM	USE	FLOW RATE	ENFORCEABLE PRIORITY DATE	POINT OF DIVERSION					TRIB	SOURCE NAME	OWNER NAME
					QTR	SEC	TWP	RGE	CN			
42M W 163261		MD	100.00 GPM	07/31/1953	NWSWSE	33	16N	55E	DW		GROUNDWATER	THATCHER CO OF NORTH DAKOTA INC
42M C 30105855		FP	35.00 GPM	03/14/2016	NESWNESW	33	16N	55E	DW		GROUNDWATER	THATCHER CO OF NORTH DAKOTA INC
42M C 30105855		IN	35.00 GPM	03/14/2016	NESWNESW	33	16N	55E	DW		GROUNDWATER	THATCHER CO OF NORTH DAKOTA INC
42M C 30105856		FP	35.00 GPM	03/14/2016	SESWNESW	33	16N	55E	DW		GROUNDWATER	THATCHER CO OF NORTH DAKOTA INC
42M C 30105856		IN	35.00 GPM	03/14/2016	SESWNESW	33	16N	55E	DW		GROUNDWATER	THATCHER CO OF NORTH DAKOTA INC
42M C 30154650		IN	35.00 GPM	01/13/2022	NESWNESW	33	16N	55E	DW		GROUNDWATER	THATCHER CO OF NORTH DAKOTA INC
42M C 30154652		IN	35.00 GPM	01/13/2022	SESWNESW	33	16N	55E	DW		GROUNDWATER	THATCHER CO OF NORTH DAKOTA INC
42M C 29573		DM	20.00 GPM	09/26/1980	SESWNE	14	22N	59E	RI		GROUNDWATER	THIEL, ARNOLD
42M P 30064191		WM	45.80 GPM	10/09/2012	NESWSE	14	22N	59E	RI		GROUNDWATER	THIEL, ARNOLD WATER SERVICE
42M C 106989		LG	33.00 GPM	05/17/1999	NESESE	21	23N	59E	RI		GROUNDWATER	THIEL, CASEY
42M C 106989		DM	33.00 GPM	05/17/1999	NESESE	21	23N	59E	RI		GROUNDWATER	THIEL, CASEY
42M C 20266		DM	20.00 GPM	09/13/1978	NESE	30	23N	59E	RI		GROUNDWATER	THIEL, DEXTER
42M C 106989		DM	33.00 GPM	05/17/1999	NESESE	21	23N	59E	RI		GROUNDWATER	THIEL, GINA
42M C 106989		LG	33.00 GPM	05/17/1999	NESESE	21	23N	59E	RI		GROUNDWATER	THIEL, GINA
42M C 44385		DM	10.00 GPM	04/07/1982	NWSWNE	6	18N	53E	DW		GROUNDWATER	THIELMAN, JAMES D REVOCABLE TRUST
42M C 44385		ST	10.00 GPM	04/07/1982	NWSWNE	6	18N	53E	DW		GROUNDWATER	THIELMAN, JAMES D REVOCABLE TRUST
42M C 45443		DM	10.00 GPM	03/30/1982	SENESE	24	19N	52E	DW		GROUNDWATER	THIELMAN, JAMES D REVOCABLE TRUST
42M C 45443		ST	10.00 GPM	03/30/1982	SENESE	24	19N	52E	DW		GROUNDWATER	THIELMAN, JAMES D REVOCABLE TRUST
42M W 163179		DM	20.00 GPM	12/31/1940	SESWSW	32	19N	53E	DW		GROUNDWATER	THIELMAN, JAMES D REVOCABLE TRUST
42M W 163180		ST	20.00 GPM	12/31/1940	SESWSW	32	19N	53E	DW		GROUNDWATER	THIELMAN, JAMES D REVOCABLE TRUST
42M W 163181		ST	6.00 GPM	12/31/1941	SENESE	24	19N	52E	DW		GROUNDWATER	THIELMAN, JAMES D REVOCABLE TRUST
42M W 163182		ST	20.00 GPM	12/31/1917	SESWSW	32	19N	53E	DW		GROUNDWATER	THIELMAN, JAMES D REVOCABLE TRUST
42M P 30006470		LG	30.00 GPM	06/13/2003	SENENWNE	24	16N	55E	DW		YELLOWSTONE RIVER	THIELMAN, JAMES D REVOCABLE TRUST
42M C 30008312		DM		10/20/2003	NW	19	16N	56E	DW		GROUNDWATER	THIELMAN, JAMES D REVOCABLE TRUST
42M C 30008312		ST		10/20/2003	NW	19	16N	56E	DW		GROUNDWATER	THIELMAN, JAMES D REVOCABLE TRUST
42M C 32944		CM	10.00 GPM	05/07/1981	NESENW	8	22N	56E	RI		GROUNDWATER	THIESSEN FAMILY TRUST

DEPARTMENT OF NATURAL RESOURCES AND CONSERVATION

YELLOWSTONE RIVER, BELOW POWDER RIVER

BASIN 42M

INDEX OF CLAIMS BY OWNER, BY WATER RIGHT ID

TRIB Values: MP= Manmade Pit, NP=Natural Pit, SD=Secondary Diversion, SI=Subirrigation, SP=Spring, WS=Waste & Seepage, UT=Unnamed Tributary;

POD Indicator: &=Only First POD Listed

WATER RIGHT ID Values: (D, U, W, X) = Adjudication, (C, K, P, Q, R) = New Appropriations, (M) = Water Reservations

WATER RIGHT ID	LATE CLAIM	USE	FLOW RATE	ENFORCEABLE PRIORITY DATE	POINT OF DIVERSION					TRIB	SOURCE NAME	OWNER NAME
					QTR	SEC	TWP	RGE	CN			
42M C 32944		DM	10.00 GPM	05/07/1981	NESENW	8	22N	56E	RI		GROUNDWATER	THIESSEN FAMILY TRUST
42M W 163163		ST		12/31/1913	NESWSE	3	21N	55E	DW	SP	BURNS CREEK	THIESSEN FAMILY TRUST
42M C 8429		DM	18.00 GPM	05/25/1976	SESESW	5	21N	56E	RI		GROUNDWATER	THIESSEN INC
42M C 36672		ST	10.00 GPM	10/15/1981	SESESW	5	21N	56E	RI		GROUNDWATER	THIESSEN INC
42M C 36672		MD	10.00 GPM	10/15/1981	SESESW	5	21N	56E	RI		GROUNDWATER	THIESSEN INC
42M C 53315		ST	6.00 GPM	10/31/1983	NENW	8	21N	56E	RI		GROUNDWATER	THIESSEN INC
42M C 53315		DM	6.00 GPM	10/31/1983	NENW	8	21N	56E	RI		GROUNDWATER	THIESSEN INC
42M C 73798		ST	8.00 GPM	01/30/1990	SESESW	22	22N	56E	RI		GROUNDWATER	THIESSEN INC
42M W 163155		ST		12/31/1928	S2	22	22N	56E	RI	&	FOX CREEK	THIESSEN INC
42M W 169019		ST		12/31/1928	SWSESE	5	21N	56E	RI	UT	CRANE CREEK	THIESSEN INC
42M W 169020		ST		12/31/1928	SENWNE	21	21N	56E	RI		DUNLAP CREEK	THIESSEN INC
42M W 169022		ST		12/31/1928	SWSWSE	7	21N	56E	RI		CRANE CREEK	THIESSEN INC
42M W 213901		ST		07/01/1965	NENESW	22	22N	55E	RI	UT	FOX LAKE	THIESSEN INC
42M C 30004133		LG	10.00 GPM	12/03/2001	SESESW	5	21N	56E	RI		GROUNDWATER	THIESSEN INC
42M W 16330		ST		12/31/1950	SESESW	1	21N	56E	RI	& SP	FOX CREEK	THIESSEN, DWIGHT & DIANA FAMILY TRUST
42M W 16331		ST	8.00 GPM	12/31/1949	NENENE	24	21N	57E	RI		GROUNDWATER	THIESSEN, DWIGHT & DIANA FAMILY TRUST
42M W 16332		ST		12/31/1947	S2NESE	14	21N	57E	RI	& SP	CRANE CREEK	THIESSEN, DWIGHT & DIANA FAMILY TRUST
42M W 16333		ST	35.00 GPM	12/31/1947	SESESW	13	21N	57E	RI	SP	CRANE CREEK	THIESSEN, DWIGHT & DIANA FAMILY TRUST
42M W 16334		ST		12/31/1947	E2NENE	13	21N	57E	RI	SP	CRANE CREEK	THIESSEN, DWIGHT & DIANA FAMILY TRUST
42M W 16335		ST	8.00 GPM	12/31/1947	SESESW	13	21N	57E	RI		GROUNDWATER	THIESSEN, DWIGHT & DIANA FAMILY TRUST
42M W 16336		ST		12/31/1945	S2SWSW	30	22N	57E	RI	SP	FOX CREEK	THIESSEN, DWIGHT & DIANA FAMILY TRUST
42M W 16337		ST	5.00 GPM	12/31/1945	SESESW	30	22N	57E	RI	SP	FOX CREEK	THIESSEN, DWIGHT & DIANA FAMILY TRUST
42M W 16338		ST		12/31/1945	SESESW	30	22N	57E	RI	& SP	FOX CREEK	THIESSEN, DWIGHT & DIANA FAMILY TRUST
42M W 16339		ST	35.00 GPM	12/31/1957	SWSWSE	30	22N	57E	RI		GROUNDWATER	THIESSEN, DWIGHT & DIANA FAMILY TRUST
42M W 16340		ST	10.00 GPM	12/31/1948	SWSWSE	12	21N	56E	RI		GROUNDWATER	THIESSEN, DWIGHT & DIANA FAMILY TRUST
42M W 16341		DM	7.00 GPM	12/31/1948	SWSWSE	12	21N	56E	RI		GROUNDWATER	THIESSEN, DWIGHT & DIANA FAMILY TRUST
42M W 16342		DM	9.00 GPM	12/31/1948	SWSWSE	12	21N	56E	RI		GROUNDWATER	THIESSEN, DWIGHT & DIANA FAMILY TRUST
42M W 16343		ST	10.00 GPM	12/31/1948	SWSWSE	12	21N	56E	RI		GROUNDWATER	THIESSEN, DWIGHT & DIANA FAMILY TRUST
42M W 16344		ST	10.00 GPM	12/31/1948	SWSWSE	12	21N	56E	RI		GROUNDWATER	THIESSEN, DWIGHT & DIANA FAMILY TRUST

DEPARTMENT OF NATURAL RESOURCES AND CONSERVATION

YELLOWSTONE RIVER, BELOW POWDER RIVER

BASIN 42M

INDEX OF CLAIMS BY OWNER, BY WATER RIGHT ID

TRIB Values: MP= Manmade Pit, NP=Natural Pit, SD=Secondary Diversion, SI=Subirrigation, SP=Spring, WS=Waste & Seepage, UT=Unnamed Tributary;

POD Indicator: &=Only First POD Listed

WATER RIGHT ID Values: (D, U, W, X) = Adjudication, (C, K, P, Q, R) = New Appropriations, (M) = Water Reservations

WATER RIGHT ID	LATE CLAIM	USE	FLOW RATE	ENFORCEABLE PRIORITY DATE	POINT OF DIVERSION					TRIB	SOURCE NAME	OWNER NAME
					QTR	SEC	TWP	RGE	CN			
42M W 16345		MD	18.00 GPM	12/31/1948	NWSWSW	12	21N	56E	RI		GROUNDWATER	THIESSEN, DWIGHT & DIANA FAMILY TRUST
42M W 16346		ST	10.00 GPM	12/31/1948	NWSWSW	12	21N	56E	RI		GROUNDWATER	THIESSEN, DWIGHT & DIANA FAMILY TRUST
42M W 17276		ST		12/31/1900	SWSWNE	13	21N	57E	RI	&	CRANE CREEK	THIESSEN, DWIGHT & DIANA FAMILY TRUST
42M W 17277		ST		12/31/1912	SE	14	21N	57E	RI		CRANE CREEK	THIESSEN, DWIGHT & DIANA FAMILY TRUST
42M W 17278		ST		12/31/1959	SWNE	12	21N	56E	RI	UT	FOX CREEK	THIESSEN, DWIGHT & DIANA FAMILY TRUST
42M W 17279		ST		12/31/1942	SESESE	12	21N	56E	RI		CRANE CREEK	THIESSEN, DWIGHT & DIANA FAMILY TRUST
42M W 17280		ST		12/31/1912	S2SWSW	30	22N	57E	RI		FOX CREEK	THIESSEN, DWIGHT & DIANA FAMILY TRUST
42M W 17281		ST		12/31/1912	S2S2S2	12	21N	56E	RI		CRANE CREEK	THIESSEN, DWIGHT & DIANA FAMILY TRUST
42M W 17286		FW		12/31/1950	SWNE	12	21N	56E	RI	UT	FOX CREEK	THIESSEN, DWIGHT & DIANA FAMILY TRUST
42M C 29467		ST	10.00 GPM	09/22/1980	SWSESW	12	21N	56E	RI		GROUNDWATER	THIESSEN, DWIGHT & DIANA FAMILY TRUST
42M C 80550		ST	14.00 GPM	03/30/1992	SWSESW	12	21N	56E	RI		GROUNDWATER	THIESSEN, DWIGHT & DIANA FAMILY TRUST
42M C 80550		AS	14.00 GPM	03/30/1992	SWSESW	12	21N	56E	RI		GROUNDWATER	THIESSEN, DWIGHT & DIANA FAMILY TRUST
42M P 89085		MD	18.00 GPM	03/14/1994	NWSWSW	12	21N	56E	RI		GROUNDWATER	THIESSEN, DWIGHT & DIANA FAMILY TRUST
42M P 89085		IR	18.00 GPM	03/14/1994	NWSWSW	12	21N	56E	RI		GROUNDWATER	THIESSEN, DWIGHT & DIANA FAMILY TRUST
42M P 89085		ST	18.00 GPM	03/14/1994	NWSWSW	12	21N	56E	RI		GROUNDWATER	THIESSEN, DWIGHT & DIANA FAMILY TRUST
42M C 30042536		ST	5.00 GPM	06/13/2008	SESENE	26	22N	55E	RI		GROUNDWATER	THIESSEN, DWIGHT & DIANA FAMILY TRUST
42M C 32944		DM	10.00 GPM	05/07/1981	NESENW	8	22N	56E	RI		GROUNDWATER	THIESSEN, JILL
42M C 32944		CM	10.00 GPM	05/07/1981	NESENW	8	22N	56E	RI		GROUNDWATER	THIESSEN, JILL
42M W 163163		ST		12/31/1913	NESWSE	3	21N	55E	DW	SP	BURNS CREEK	THIESSEN, JILL
42M C 32944		DM	10.00 GPM	05/07/1981	NESENW	8	22N	56E	RI		GROUNDWATER	THIESSEN, RUSSELL D
42M C 32944		CM	10.00 GPM	05/07/1981	NESENW	8	22N	56E	RI		GROUNDWATER	THIESSEN, RUSSELL D
42M W 163163		ST		12/31/1913	NESWSE	3	21N	55E	DW	SP	BURNS CREEK	THIESSEN, RUSSELL D
42M C 30154788		ST	30.00 GPM	01/21/2022	NENESW	33	13N	52E	PI		GROUNDWATER	THOENY, BRANDON
42M C 30154788		ST	30.00 GPM	01/21/2022	NENESW	33	13N	52E	PI		GROUNDWATER	THOENY, KASSANDRA
42M W 3212		DM	20.00 GPM	01/29/1980	NWNWNE	5	15N	55E	DW		GROUNDWATER	THOMAS, COLETTE G
42M W 129427		DM	17.00 GPM	12/31/1941	NENW	21	12N	51E	PI		GROUNDWATER	THOMAS, COREY D

DEPARTMENT OF NATURAL RESOURCES AND CONSERVATION

YELLOWSTONE RIVER, BELOW POWDER RIVER

BASIN 42M

INDEX OF CLAIMS BY OWNER, BY WATER RIGHT ID

TRIB Values: MP= Manmade Pit, NP=Natural Pit, SD=Secondary Diversion, SI=Subirrigation, SP=Spring, WS=Waste & Seepage, UT=Unnamed Tributary;

POD Indicator: &=Only First POD Listed

WATER RIGHT ID Values: (D, U, W, X) = Adjudication, (C, K, P, Q, R) = New Appropriations, (M) = Water Reservations

WATER RIGHT ID	LATE CLAIM	USE	FLOW RATE	ENFORCEABLE PRIORITY DATE	POINT OF DIVERSION					TRIB	SOURCE NAME	OWNER NAME
					QTR	SEC	TWP	RGE	CN			
42M W 611		IR	8.90 CFS	09/26/1952	SESWNE	22	12N	50E	PI		YELLOWSTONE RIVER	THOMASON, DANIEL C
42M P 21442		IR	2,000.00 GPM	12/21/1978	NENESE	22	12N	50E	PI		YELLOWSTONE RIVER	THOMASON, DANIEL C
42M R 56624		IR	1,600.00 GPM	12/15/1978	NWNESE	13	12N	51E	PI &		YELLOWSTONE RIVER	THOMASON, DANIEL C
42M R 58899		IR	4.45 CFS	12/15/1978	SESWNE	22	12N	50E	PI		YELLOWSTONE RIVER	THOMASON, DANIEL C
42M W 115096		ST	35.00 GPM	08/29/1957	NWNESE	22	12N	50E	PI		GROUNDWATER	THOMASON, DANIEL C
42M W 30145132		ST		12/31/1952	N2SW	26	12N	50E	PI &		YELLOWSTONE RIVER	THOMASON, DANIEL C
42M W 611		IR	8.90 CFS	09/26/1952	SESWNE	22	12N	50E	PI		YELLOWSTONE RIVER	THOMASON, LESLIE
42M W 129427		DM	17.00 GPM	12/31/1941	NENW	21	12N	51E	PI		GROUNDWATER	THOMASON, LESLIE G
42M C 30118507		LG	25.00 GPM	07/02/2018	SESE	16	12N	51E	PI		GROUNDWATER	THOMASON, LESLIE G
42M C 30118507		DM	25.00 GPM	07/02/2018	SESE	16	12N	51E	PI		GROUNDWATER	THOMASON, LESLIE G
42M W 101515		ST		02/14/1942	NENENW	14	19N	53E	DW	UT	THIRTEENMILE CREEK	THOMPSON, DARLENE
42M C 66177		DM	25.00 GPM	11/30/1987	E2SE	2	16N	55E	DW		GROUNDWATER	THOMPSON, JAMES D
42M C 66177		ST	25.00 GPM	11/30/1987	E2SE	2	16N	55E	DW		GROUNDWATER	THOMPSON, JAMES D
42M C 66177		LG	25.00 GPM	11/30/1987	E2SE	2	16N	55E	DW		GROUNDWATER	THOMPSON, JAMES D
42M C 66177		ST	25.00 GPM	11/30/1987	E2SE	2	16N	55E	DW		GROUNDWATER	THOMPSON, JUDY F
42M C 66177		DM	25.00 GPM	11/30/1987	E2SE	2	16N	55E	DW		GROUNDWATER	THOMPSON, JUDY F
42M C 66177		LG	25.00 GPM	11/30/1987	E2SE	2	16N	55E	DW		GROUNDWATER	THOMPSON, JUDY F
42M C 21322		DM	10.00 GPM	12/13/1978	SESENW	32	16N	55E	DW		GROUNDWATER	THOMPSON, MARLYS R
42M C 89893		LG	12.00 GPM	08/18/1994	SENWSW	27	16N	55E	DW		GROUNDWATER	THOMPSON, PATRICIA L
42M C 89893		DM	12.00 GPM	08/18/1994	SENWSW	27	16N	55E	DW		GROUNDWATER	THOMPSON, PATRICIA L
42M C 89893		DM	12.00 GPM	08/18/1994	SENWSW	27	16N	55E	DW		GROUNDWATER	THOMPSON, ROBERT W
42M C 89893		LG	12.00 GPM	08/18/1994	SENWSW	27	16N	55E	DW		GROUNDWATER	THOMPSON, ROBERT W
42M C 21322		DM	10.00 GPM	12/13/1978	SESENW	32	16N	55E	DW		GROUNDWATER	THOMPSON, THOMAS B
42M W 163151		IR	40.00 GPM	12/31/1950	SESWSE	18	17N	56E	DW		YELLOWSTONE RIVER	THORNHILL, LEILANI A

DEPARTMENT OF NATURAL RESOURCES AND CONSERVATION

YELLOWSTONE RIVER, BELOW POWDER RIVER

BASIN 42M

INDEX OF CLAIMS BY OWNER, BY WATER RIGHT ID

TRIB Values: MP= Manmade Pit, NP=Natural Pit, SD=Secondary Diversion, SI=Subirrigation, SP=Spring, WS=Waste & Seepage, UT=Unnamed Tributary;

POD Indicator: &=Only First POD Listed

WATER RIGHT ID Values: (D, U, W, X) = Adjudication, (C, K, P, Q, R) = New Appropriations, (M) = Water Reservations

WATER RIGHT ID	LATE CLAIM	USE	FLOW RATE	ENFORCEABLE PRIORITY DATE	POINT OF DIVERSION					TRIB	SOURCE NAME	OWNER NAME	
					QTR	SEC	TWP	RGE	CN				
42M C 30049987		LG	11.00 GPM	12/10/2010		NWNWNE	6	22N	57E	RI		GROUNDWATER	THORNTON, COLE
42M C 30049987		DM	11.00 GPM	12/10/2010		NWNWNE	6	22N	57E	RI		GROUNDWATER	THORNTON, COLE
42M C 30072618		ST	25.00 GPM	03/05/2015		NWNW	18	22N	57E	RI		GROUNDWATER	THORNTON, COLE
42M C 30114439		ST	20.00 GPM	01/22/2018		NWNE	6	22N	57E	RI		GROUNDWATER	THORNTON, COLE
42M W 176376		MC	100.00 GPM	12/01/1956		NWSE	34	13N	52E	PI		GROUNDWATER	THORNTON, CYNTHIA K
42M C 30049987		LG	11.00 GPM	12/10/2010		NWNWNE	6	22N	57E	RI		GROUNDWATER	THORNTON, JANA
42M C 30049987		DM	11.00 GPM	12/10/2010		NWNWNE	6	22N	57E	RI		GROUNDWATER	THORNTON, JANA
42M C 30072618		ST	25.00 GPM	03/05/2015		NWNW	18	22N	57E	RI		GROUNDWATER	THORNTON, JANA
42M W 3128		ST	5.00 GPM	12/31/1941		NENWNW	13	21N	56E	RI		GROUNDWATER	THORNTON, KATHY W
42M W 11977		CM	100.00 GPM	05/01/1960		NESENE	6	22N	57E	RI	SP	FOX CREEK, NORTH FORK	THORNTON, KATHY W
42M C 27577		ST	10.00 GPM	06/11/1980		NWNWNW	18	21N	57E	RI		GROUNDWATER	THORNTON, KATHY W
42M W 37030		ST		12/31/1945		NWSESW	27	24N	55E	RI	UT	THREE BUTTES CREEK	THORNTON, KATHY W
42M C 30153856		MD	11.00 GPM	10/18/2021		NESE	32	22N	56E	RI		GROUNDWATER	THORNTON, KATHY W
42M W 11977		CM	100.00 GPM	05/01/1960		NESENE	6	22N	57E	RI	SP	FOX CREEK, NORTH FORK	THORNTON, PENNIE K
42M W 11990		IR	240.00 GPM	12/31/1935		SESE	11	21N	56E	RI	SI	CRANE CREEK	THORNTON, PENNIE K
42M C 30008523		ST		10/31/2003		SWSESE	11	21N	56E	RI		GROUNDWATER	THORNTON, PENNIE K
42M C 30153856		MD	11.00 GPM	10/18/2021		NESE	32	22N	56E	RI		GROUNDWATER	THORNTON, PENNIE K
42M W 3128		ST	5.00 GPM	12/31/1941		NENWNW	13	21N	56E	RI		GROUNDWATER	THORNTON, RUSSELL D
42M W 11977		CM	100.00 GPM	05/01/1960		NESENE	6	22N	57E	RI	SP	FOX CREEK, NORTH FORK	THORNTON, RUSSELL D
42M C 27577		ST	10.00 GPM	06/11/1980		NWNWNW	18	21N	57E	RI		GROUNDWATER	THORNTON, RUSSELL D
42M W 37030		ST		12/31/1945		NWSESW	27	24N	55E	RI	UT	THREE BUTTES CREEK	THORNTON, RUSSELL D
42M C 30153856		MD	11.00 GPM	10/18/2021		NESE	32	22N	56E	RI		GROUNDWATER	THORNTON, RUSSELL D
42M W 11977		CM	100.00 GPM	05/01/1960		NESENE	6	22N	57E	RI	SP	FOX CREEK, NORTH FORK	THORNTON, WILLIAM D
42M W 11990		IR	240.00 GPM	12/31/1935		SESE	11	21N	56E	RI	SI	CRANE CREEK	THORNTON, WILLIAM D
42M C 30008523		ST		10/31/2003		SWSESE	11	21N	56E	RI		GROUNDWATER	THORNTON, WILLIAM D
42M C 30153856		MD	11.00 GPM	10/18/2021		NESE	32	22N	56E	RI		GROUNDWATER	THORNTON, WILLIAM D

DEPARTMENT OF NATURAL RESOURCES AND CONSERVATION

YELLOWSTONE RIVER, BELOW POWDER RIVER

BASIN 42M

INDEX OF CLAIMS BY OWNER, BY WATER RIGHT ID

TRIB Values: MP= Manmade Pit, NP=Natural Pit, SD=Secondary Diversion, SI=Subirrigation, SP=Spring, WS=Waste & Seepage, UT=Unnamed Tributary;

POD Indicator: &=Only First POD Listed

WATER RIGHT ID Values: (D, U, W, X) = Adjudication, (C, K, P, Q, R) = New Appropriations, (M) = Water Reservations

WATER RIGHT ID	LATE CLAIM	USE	FLOW RATE	ENFORCEABLE PRIORITY DATE	POINT OF DIVERSION					TRIB	SOURCE NAME	OWNER NAME
					QTR	SEC	TWP	RGE	CN			
42M W 145876		ST	10.00 GPM	12/31/1932	NENENW	26	25N	59E	RI		GROUNDWATER	THORSEN, MARIO S
42M W 145877		MD	10.00 GPM	12/31/1932	NENENW	26	25N	59E	RI		GROUNDWATER	THORSEN, MARIO S
42M C 30149887		ST	7.00 GPM	09/16/2020	NENENW	26	25N	59E	RI		GROUNDWATER	THORSEN, MARIO S
42M C 30149887		LG	7.00 GPM	09/16/2020	NENENW	26	25N	59E	RI		GROUNDWATER	THORSEN, MARIO S
42M C 46616		DM	8.00 GPM	04/30/1982	SWNWSW	24	14N	52E	DW		GROUNDWATER	THREE TWO BAR RANCH LLC
42M C 46617		ST	5.00 GPM	04/30/1982	SWNWSW	24	14N	52E	DW		GROUNDWATER	THREE TWO BAR RANCH LLC
42M W 162597		ST	4.00 GPM	12/31/1930	SWNWSW	24	14N	52E	DW		GROUNDWATER	THREE TWO BAR RANCH LLC
42M W 162598		ST		12/31/1880	E2	23	14N	52E	DW &		BAD ROUTE CREEK	THREE TWO BAR RANCH LLC
42M W 162599		ST	5.00 GPM	12/31/1940	SWSWNE	22	14N	52E	DW		GROUNDWATER	THREE TWO BAR RANCH LLC
42M W 154380		ST		06/10/1899	NENESW	33	12N	51E	PI	SP	SPRING CREEK	TIBBETTS, STEVEN C
42M C 46975		DM	20.00 GPM	06/16/1982	SWSWNE	11	13N	53E	DW		GROUNDWATER	TIBBETTS, TODD S
42M P 54844		IR	475.00 GPM	11/28/1983	SWNESW	17	13N	53E	PI &		GROUNDWATER	TIBBETTS, TODD S
42M W 165724		ST	9.00 GPM	06/30/1943	SWSWNE	11	13N	53E	DW		GROUNDWATER	TIBBETTS, TODD S
42M W 165725		ST		03/31/1946	SWNESE	14	13N	53E	DW &	UT	YELLOWSTONE RIVER	TIBBETTS, TODD S
42M W 169052		MD	4.33 GPM	12/31/1943	SWSWNE	11	13N	53E	DW		GROUNDWATER	TIBBETTS, TODD S
42M C 11835		DM	10.00 GPM	03/21/1977	SESESE	32	19N	53E	DW		GROUNDWATER	TILLMAN FAMILY REVOCABLE TRUST
42M W 163773		ST	20.00 GPM	06/01/1946	SESESE	32	19N	53E	DW		GROUNDWATER	TILLMAN FAMILY REVOCABLE TRUST
42M W 163774		ST		09/01/1940	NWNESE	32	19N	53E	DW	UT	LOWER SEVENMILE CREEK	TILLMAN FAMILY REVOCABLE TRUST
42M W 163776		ST		08/01/1942	SENWSE	1	18N	52E	DW	UT	DEER CREEK, NORTH FORK	TILLMAN FAMILY REVOCABLE TRUST
42M W 163777		ST		09/01/1883	SWNWNE	1	18N	52E	DW	SP	DEER CREEK, NORTH FORK	TILLMAN FAMILY REVOCABLE TRUST
42M W 163775		ST		09/01/1883	NENENE	7	18N	53E	DW	SP	STINKING COULEE	TILLMAN, JERALD
42M C 19345		DM	10.00 GPM	07/03/1978	E2NESE	11	16N	55E	DW		GROUNDWATER	TIPTON, VIRGINIA M
42M C 19345		ST	10.00 GPM	07/03/1978	E2NESE	11	16N	55E	DW		GROUNDWATER	TIPTON, VIRGINIA M
42M C 91892		DM	8.00 GPM	12/05/1994	SWSWSE	1	23N	59E	RI		GROUNDWATER	TJELDE, PAUL
42M C 30063173		DM	15.00 GPM	05/03/2012	SWSE	1	23N	59E	RI		GROUNDWATER	TJELDE, PAUL
42M C 30067626		LG	34.00 GPM	10/18/2013	NWSE	1	23N	59E	RI		GROUNDWATER	TJELDE, SARAH

DEPARTMENT OF NATURAL RESOURCES AND CONSERVATION

YELLOWSTONE RIVER, BELOW POWDER RIVER

BASIN 42M

INDEX OF CLAIMS BY OWNER, BY WATER RIGHT ID

TRIB Values: MP= Manmade Pit, NP=Natural Pit, SD=Secondary Diversion, SI=Subirrigation, SP=Spring, WS=Waste & Seepage, UT=Unnamed Tributary;

POD Indicator: &=Only First POD Listed

WATER RIGHT ID Values: (D, U, W, X) = Adjudication, (C, K, P, Q, R) = New Appropriations, (M) = Water Reservations

WATER RIGHT ID	LATE CLAIM	USE	FLOW RATE	ENFORCEABLE PRIORITY DATE	POINT OF DIVERSION					TRIB	SOURCE NAME	OWNER NAME
					QTR	SEC	TWP	RGE	CN			
42M C 30067626		DM	34.00 GPM	10/18/2013	NWSE	1	23N	59E	RI		GROUNDWATER	TJELDE, SARAH
42M W 163516		ST		07/01/1911	N2	15	17N	56E	DW	UT	YELLOWSTONE RIVER	TOEPKE, WESTLEY J
42M C 932		DM	35.00 GPM	11/07/1973	SWNWSW	8	19N	58E	RI		GROUNDWATER	TOMBRES INC
42M C 932		ST	35.00 GPM	11/07/1973	SWNWSW	8	19N	58E	RI		GROUNDWATER	TOMBRES INC
42M C 2519		DM	23.00 GPM	06/06/1974	NWSW	17	19N	58E	RI		GROUNDWATER	TOMBRES INC
42M C 2519		ST	23.00 GPM	06/06/1974	NWSW	17	19N	58E	RI		GROUNDWATER	TOMBRES INC
42M C 8632		ST	1.50 GPM	06/16/1976	NESENE	7	19N	58E	RI		GROUNDWATER	TOMBRES INC
42M C 8632		DM	1.50 GPM	06/16/1976	NESENE	7	19N	58E	RI		GROUNDWATER	TOMBRES INC
42M P 10780		ST		12/22/1976	E2	8	19N	58E	RI		YELLOWSTONE RIVER	TOMBRES INC
42M W 115112		IR	7.58 CFS	04/27/1961	SESWSE	17	19N	58E	RI		YELLOWSTONE RIVER	TOMBRES INC
42M C 61897		ST	10.00 GPM	08/15/1986	NENESE	33	24N	58E	RI		GROUNDWATER	TOMETICH, JOHN J
42M C 61897		DM	10.00 GPM	08/15/1986	NENESE	33	24N	58E	RI		GROUNDWATER	TOMETICH, JOHN J
42M W 122069		DM	5.00 GPM	12/31/1956	NENESE	33	24N	58E	RI		GROUNDWATER	TOMETICH, JOHN J
42M C 61897		DM	10.00 GPM	08/15/1986	NENESE	33	24N	58E	RI		GROUNDWATER	TOMETICH, MARY E
42M C 61897		ST	10.00 GPM	08/15/1986	NENESE	33	24N	58E	RI		GROUNDWATER	TOMETICH, MARY E
42M W 122069		DM	5.00 GPM	12/31/1956	NENESE	33	24N	58E	RI		GROUNDWATER	TOMETICH, MARY E
42M C 83030		DM	4.50 GPM	10/08/1992	NENESE	25	15N	53E	DW		GROUNDWATER	TOMS, ELISA B
42M C 83031		ST	12.00 GPM	10/08/1992	SENESE	25	15N	53E	DW		GROUNDWATER	TOMS, ELISA B
42M C 83031		LG	12.00 GPM	10/08/1992	SENESE	25	15N	53E	DW		GROUNDWATER	TOMS, ELISA B
42M C 83031		DM	12.00 GPM	10/08/1992	SENESE	25	15N	53E	DW		GROUNDWATER	TOMS, ELISA B
42M W 169096		DM	5.00 GPM	12/31/1936	N2NESE	25	15N	53E	DW		GROUNDWATER	TOMS, ELISA B
42M C 83030		DM	4.50 GPM	10/08/1992	NENESE	25	15N	53E	DW		GROUNDWATER	TOMS, ELMER W
42M C 83031		DM	12.00 GPM	10/08/1992	SENESE	25	15N	53E	DW		GROUNDWATER	TOMS, ELMER W
42M C 83031		LG	12.00 GPM	10/08/1992	SENESE	25	15N	53E	DW		GROUNDWATER	TOMS, ELMER W
42M C 83031		ST	12.00 GPM	10/08/1992	SENESE	25	15N	53E	DW		GROUNDWATER	TOMS, ELMER W
42M W 169096		DM	5.00 GPM	12/31/1936	N2NESE	25	15N	53E	DW		GROUNDWATER	TOMS, ELMER W

DEPARTMENT OF NATURAL RESOURCES AND CONSERVATION

YELLOWSTONE RIVER, BELOW POWDER RIVER

BASIN 42M

INDEX OF CLAIMS BY OWNER, BY WATER RIGHT ID

TRIB Values: MP= Manmade Pit, NP=Natural Pit, SD=Secondary Diversion, SI=Subirrigation, SP=Spring, WS=Waste & Seepage, UT=Unnamed Tributary;

POD Indicator: &=Only First POD Listed

WATER RIGHT ID Values: (D, U, W, X) = Adjudication, (C, K, P, Q, R) = New Appropriations, (M) = Water Reservations

WATER RIGHT ID	LATE CLAIM	USE	FLOW RATE	ENFORCEABLE PRIORITY DATE	POINT OF DIVERSION					TRIB	SOURCE NAME	OWNER NAME
					QTR	SEC	TWP	RGE	CN			
42M W 2144		ST	0.50 GPM	07/31/1961	NWNWSW	26	22N	58E	RI	SP	FOX CREEK	TONN, KELLY
42M C 31282		DM	8.00 GPM	01/19/1981	N2SESE	24	22N	58E	RI		GROUNDWATER	TOPP, JOSEPH
42M W 165806		ST	5.00 GPM	12/31/1953	SESESE	3	17N	52E	DW		GROUNDWATER	TORBERT, JON
42M W 165807		ST	6.00 GPM	12/31/1927	NENWNW	10	17N	52E	DW		GROUNDWATER	TORBERT, JON
42M W 165811		ST		12/31/1946	SENWNE	10	17N	52E	DW	UT	DEER CREEK, SOUTH FORK	TORBERT, JON
42M W 165820		ST		06/29/1944	SWSENW	15	17N	52E	DW	UT	UPPER SEVENMILE CREEK	TORBERT, JON
42M W 117165		ST		12/31/1964	NENENE	35	23N	56E	RI	UT	FOX CREEK, NORTH FORK	TORGERSON, ARDYS G
42M W 163315		IR	1.14 CFS	10/22/1937	SESE	9	23N	56E	RI		THREE BUTTES CREEK	TORGERSON, ARDYS G
42M C 30009713		ST		02/17/2004	NENWNW	16	23N	56E	RI		GROUNDWATER	TORGERSON, ARDYS G
42M C 30024396		DM		09/14/2006	NWNENW	16	23N	56E	RI		GROUNDWATER	TORGERSON, ARDYS G
42M C 30024396		ST		09/14/2006	NWNENW	16	23N	56E	RI		GROUNDWATER	TORGERSON, ARDYS G
42M C 30025852		ST		12/26/2006	NENWSW	35	23N	56E	RI		GROUNDWATER	TORGERSON, ARDYS G
42M W 163315		IR	1.14 CFS	10/22/1937	SESE	9	23N	56E	RI		THREE BUTTES CREEK	TORGERSON, CHRISTOPHER J
42M C 30009713		ST		02/17/2004	NENWNW	16	23N	56E	RI		GROUNDWATER	TORGERSON, CHRISTOPHER J
42M W 163315		IR	1.14 CFS	10/22/1937	SESE	9	23N	56E	RI		THREE BUTTES CREEK	TORGERSON, LARRY D
42M C 30009713		ST		02/17/2004	NENWNW	16	23N	56E	RI		GROUNDWATER	TORGERSON, LARRY D
42M C 69259		ST	20.00 GPM	09/30/1988	SENESE	26	23N	56E	RI		GROUNDWATER	TORGERSON, MONTE
42M C 69259		ST	20.00 GPM	09/30/1988	SENESE	26	23N	56E	RI		GROUNDWATER	TORGERSON, VERNETTE
42M P 20928		ST		11/08/1978	SWNWSW	33	14N	58E	WI	UT	GLENDIVE CREEK	TOUSIGNANT, LISA J
42M C 26564		ST	1.00 GPM	02/14/1980	NESESE	34	14N	58E	WI		GROUNDWATER	TOUSIGNANT, LISA J
42M C 85511		DM	10.00 GPM	07/14/1993	NENENW	2	13N	58E	WI		GROUNDWATER	TOUSIGNANT, LISA J
42M C 85511		ST	10.00 GPM	07/14/1993	NENENW	2	13N	58E	WI		GROUNDWATER	TOUSIGNANT, LISA J
42M W 106381		ST		07/24/1970	SWSENE	26	14N	58E	WI	UT	HODGES CREEK	TOUSIGNANT, LISA J
42M W 106383		ST		11/14/1914	SWNENW	33	14N	58E	WI	SP	GLENDIVE CREEK	TOUSIGNANT, LISA J
42M W 106384		ST		12/31/1911	SWSSEW	35	14N	58E	WI	SP	GLENDIVE CREEK	TOUSIGNANT, LISA J
42M W 106385		ST		12/31/1911	SWSENW	35	14N	58E	WI	SP	GLENDIVE CREEK	TOUSIGNANT, LISA J

DEPARTMENT OF NATURAL RESOURCES AND CONSERVATION

YELLOWSTONE RIVER, BELOW POWDER RIVER

BASIN 42M

INDEX OF CLAIMS BY OWNER, BY WATER RIGHT ID

TRIB Values: MP= Manmade Pit, NP=Natural Pit, SD=Secondary Diversion, SI=Subirrigation, SP=Spring, WS=Waste & Seepage, UT=Unnamed Tributary;

POD Indicator: &=Only First POD Listed

WATER RIGHT ID Values: (D, U, W, X) = Adjudication, (C, K, P, Q, R) = New Appropriations, (M) = Water Reservations

WATER RIGHT ID	LATE CLAIM	USE	FLOW RATE	ENFORCEABLE PRIORITY DATE	POINT OF DIVERSION					TRIB	SOURCE NAME	OWNER NAME
					QTR	SEC	TWP	RGE	CN			
42M W 106471		ST	1.00 GPM	12/31/1911	NWNWNE	1	13N	58E	WI	SP	GLENDIVE CREEK	TOUSIGNANT, LISA J
42M W 106472		ST		12/31/1940	SWNWNE	1	13N	58E	WI	UT	GLENDIVE CREEK	TOUSIGNANT, LISA J
42M W 106473		ST		12/31/1940	NWNWSW	1	13N	58E	WI	UT	GLENDIVE CREEK	TOUSIGNANT, LISA J
42M P 20928		ST		11/08/1978	SWNWSW	33	14N	58E	WI	UT	GLENDIVE CREEK	TOUSIGNANT, WILLIAM J
42M C 26564		ST	1.00 GPM	02/14/1980	NESESW	34	14N	58E	WI		GROUNDWATER	TOUSIGNANT, WILLIAM J
42M C 85511		ST	10.00 GPM	07/14/1993	NENENW	2	13N	58E	WI		GROUNDWATER	TOUSIGNANT, WILLIAM J
42M C 85511		DM	10.00 GPM	07/14/1993	NENENW	2	13N	58E	WI		GROUNDWATER	TOUSIGNANT, WILLIAM J
42M W 106381		ST		07/24/1970	SWSENE	26	14N	58E	WI	UT	HODGES CREEK	TOUSIGNANT, WILLIAM J
42M W 106383		ST		11/14/1914	SWNENW	33	14N	58E	WI	SP	GLENDIVE CREEK	TOUSIGNANT, WILLIAM J
42M W 106384		ST		12/31/1911	SWSESW	35	14N	58E	WI	SP	GLENDIVE CREEK	TOUSIGNANT, WILLIAM J
42M W 106385		ST		12/31/1911	SWSENW	35	14N	58E	WI	SP	GLENDIVE CREEK	TOUSIGNANT, WILLIAM J
42M W 106471		ST	1.00 GPM	12/31/1911	NWNWNE	1	13N	58E	WI	SP	GLENDIVE CREEK	TOUSIGNANT, WILLIAM J
42M W 106472		ST		12/31/1940	SWNWNE	1	13N	58E	WI	UT	GLENDIVE CREEK	TOUSIGNANT, WILLIAM J
42M W 106473		ST		12/31/1940	NWNWSW	1	13N	58E	WI	UT	GLENDIVE CREEK	TOUSIGNANT, WILLIAM J
42M C 30043771		ST	20.00 GPM	10/21/2008	NENENE	2	13N	58E	WI		GROUNDWATER	TOUSIGNANT, WILLIAM J
42M W 34164		IR		12/31/1970	NWNWNW	8	14N	55E	DW	UT	YELLOWSTONE RIVER	TRANGMOE LAND LLP
42M C 30106849		DM	20.00 GPM	05/16/2016	NWNWNW	6	14N	55E	DW		GROUNDWATER	TRANGMOE, ANDREW J
42M C 30106849		ST	20.00 GPM	05/16/2016	NWNWNW	6	14N	55E	DW		GROUNDWATER	TRANGMOE, ANDREW J
42M C 30106849		LG	20.00 GPM	05/16/2016	NWNWNW	6	14N	55E	DW		GROUNDWATER	TRANGMOE, ANDREW J
42M C 30106849		LG	20.00 GPM	05/16/2016	NWNWNW	6	14N	55E	DW		GROUNDWATER	TRANGMOE, ROBIN
42M C 30106849		ST	20.00 GPM	05/16/2016	NWNWNW	6	14N	55E	DW		GROUNDWATER	TRANGMOE, ROBIN
42M C 30106849		DM	20.00 GPM	05/16/2016	NWNWNW	6	14N	55E	DW		GROUNDWATER	TRANGMOE, ROBIN
42M C 14399		ST	2.00 GPM	08/01/1977	SWNE	8	14N	51E	DW		GROUNDWATER	TRANGMOE, THOMAS H
42M C 109578		ST	2.00 GPM	12/02/1999	NWSE	4	14N	51E	DW		GROUNDWATER	TRANGMOE, THOMAS H
42M W 117231		ST		12/31/1942	NENWSE	8	14N	51E	DW	UT	DIAMOND G CREEK	TRANGMOE, THOMAS H
42M W 164463		ST		12/10/1963	N2SE	31	15N	55E	DW &	UT	YELLOWSTONE RIVER	TRANGMOE, THOMAS H
42M W 164464		ST		12/19/1963	SENESE	31	15N	55E	DW &		WHOOPIP CREEK	TRANGMOE, THOMAS H

DEPARTMENT OF NATURAL RESOURCES AND CONSERVATION

YELLOWSTONE RIVER, BELOW POWDER RIVER

BASIN 42M

INDEX OF CLAIMS BY OWNER, BY WATER RIGHT ID

TRIB Values: MP= Manmade Pit, NP=Natural Pit, SD=Secondary Diversion, SI=Subirrigation, SP=Spring, WS=Waste & Seepage, UT=Unnamed Tributary;

POD Indicator: &=Only First POD Listed

WATER RIGHT ID Values: (D, U, W, X) = Adjudication, (C, K, P, Q, R) = New Appropriations, (M) = Water Reservations

WATER RIGHT ID	LATE CLAIM	USE	FLOW RATE	ENFORCEABLE PRIORITY DATE	POINT OF DIVERSION					TRIB	SOURCE NAME	OWNER NAME
					QTR	SEC	TWP	RGE	CN			
42M W 164465		ST	35.00 GPM	04/30/1940	NESWSE	31	15N	55E	DW		GROUNDWATER	TRANGMOE, THOMAS H
42M W 164466		DM	35.00 GPM	04/30/1940	NESWSE	31	15N	55E	DW		GROUNDWATER	TRANGMOE, THOMAS H
42M W 164467		ST	35.00 GPM	12/19/1963	NWSENW	5	14N	55E	DW	SP	YELLOWSTONE RIVER	TRANGMOE, THOMAS H
42M C 30001786		ST	2.00 GPM	04/22/2002	NWNWSE	3	14N	51E	DW		GROUNDWATER	TRANGMOE, THOMAS H
42M W 30145227		DM	15.00 GPM	12/31/1910	NWSWNW	33	20N	58E	RI		GROUNDWATER	TRANSUE, ELIZABETH
42M C 91872		ST	20.00 GPM	11/03/1994	NWNESW	12	19N	53E	DW		GROUNDWATER	TRIPLE N INC
42M C 91872		AS	20.00 GPM	11/03/1994	NWNESW	12	19N	53E	DW		GROUNDWATER	TRIPLE N INC
42M C 111456		DM	20.00 GPM	10/23/2000	NWNW	13	19N	53E	DW		GROUNDWATER	TRIPLE N INC
42M C 111456		ST	20.00 GPM	10/23/2000	NWNW	13	19N	53E	DW		GROUNDWATER	TRIPLE N INC
42M W 117153		ST		04/05/1947	NW	28	20N	54E	DW		THIRTEENMILE CREEK, NORTH FORK	TRIPLE N INC
42M W 117154		ST	10.00 GPM	09/05/1955	SENWSE	15	19N	53E	DW		GROUNDWATER	TRIPLE N INC
42M W 117155		ST		09/30/1951	NW	13	19N	53E	DW &		THIRTEENMILE CREEK, SOUTH FORK	TRIPLE N INC
42M W 117156		ST	10.00 GPM	09/01/1956	NENESE	11	19N	53E	DW		GROUNDWATER	TRIPLE N INC
42M W 163563		DM	10.00 GPM	10/13/1981	NWNWNW	13	19N	53E	DW		GROUNDWATER	TRIPLE N INC
42M W 165715		DM	30.00 GPM	04/15/1941	SENWSE	1	20N	53E	DW	SP	THIRTEENMILE CREEK, NORTH FORK	TRIPLE S INC
42M W 165716		ST	30.00 GPM	04/15/1941	SENWSE	1	20N	53E	DW	SP	THIRTEENMILE CREEK, NORTH FORK	TRIPLE S INC
42M C 3263		DM	10.00 GPM	08/08/1974	NENE	4	21N	58E	RI		GROUNDWATER	TRIPLE T FARM HOLDINGS LLC
42M C 3263		ST	10.00 GPM	08/08/1974	NENE	4	21N	58E	RI		GROUNDWATER	TRIPLE T FARM HOLDINGS LLC
42M W 102418		ST		08/31/1946	SWSWSE	15	23N	55E	RI	UT	FOX CREEK, EAST FORK	TRI-W INC
42M W 102421		ST		07/31/1956	SENENW	15	23N	55E	RI	UT	FOX CREEK, EAST FORK	TRI-W INC
42M C 30009171		DM		01/02/2004	NESWNW	19	22N	59E	RI		GROUNDWATER	TROE, CHARLES H
42M C 30009172		ST		01/02/2004	NESWNW	19	22N	59E	RI		GROUNDWATER	TROE, CHARLES H
42M C 30009173		DM		01/02/2004	NESWNW	19	22N	59E	RI		GROUNDWATER	TROE, CHARLES H
42M C 30009190		DM		01/02/2004	NESWNW	19	22N	59E	RI		GROUNDWATER	TROE, CHARLES H

DEPARTMENT OF NATURAL RESOURCES AND CONSERVATION

YELLOWSTONE RIVER, BELOW POWDER RIVER

BASIN 42M

INDEX OF CLAIMS BY OWNER, BY WATER RIGHT ID

TRIB Values: MP= Manmade Pit, NP=Natural Pit, SD=Secondary Diversion, SI=Subirrigation, SP=Spring, WS=Waste & Seepage, UT=Unnamed Tributary;

POD Indicator: &=Only First POD Listed

WATER RIGHT ID Values: (D, U, W, X) = Adjudication, (C, K, P, Q, R) = New Appropriations, (M) = Water Reservations

WATER RIGHT ID	LATE CLAIM	USE	FLOW RATE	ENFORCEABLE PRIORITY DATE	POINT OF DIVERSION					TRIB	SOURCE NAME	OWNER NAME
					QTR	SEC	TWP	RGE	CN			
42M C 30009191		LG		01/02/2004	NESWNW	19	22N	59E	RI		GROUNDWATER	TROE, CHARLES H
42M C 30009171		DM		01/02/2004	NESWNW	19	22N	59E	RI		GROUNDWATER	TROE, LISA L
42M C 30009172		ST		01/02/2004	NESWNW	19	22N	59E	RI		GROUNDWATER	TROE, LISA L
42M C 30009173		DM		01/02/2004	NESWNW	19	22N	59E	RI		GROUNDWATER	TROE, LISA L
42M C 30009190		DM		01/02/2004	NESWNW	19	22N	59E	RI		GROUNDWATER	TROE, LISA L
42M C 30009191		LG		01/02/2004	NESWNW	19	22N	59E	RI		GROUNDWATER	TROE, LISA L
42M C 30155342		LG	6.00 GPM	04/07/2022	SESE	16	22N	59E	RI		GROUNDWATER	TROIS LA BELL LP
42M C 30155342		DM	6.00 GPM	04/07/2022	SESE	16	22N	59E	RI		GROUNDWATER	TROIS LA BELL LP
42M C 86241		DM	10.00 GPM	10/18/1993	NENESE	16	22N	59E	RI		GROUNDWATER	TROIS LA BELLE LLLP
42M C 97740		CM	12.00 GPM	04/10/1996	NENESW	15	22N	59E	RI		GROUNDWATER	TROIS LA BELLE LLLP
42M W 154426		ST	5.00 GPM	12/31/1915	NENWSE	18	16N	60E	WI		GROUNDWATER	TROLLOPE, STANLEY D ESTATE OF
42M W 154428		ST		12/31/1955	SENWNW	18	16N	60E	WI	UT	COTTONWOOD CREEK, SOUTH FORK	TROLLOPE, STANLEY D ESTATE OF
42M W 177149		ST	5.00 GPM	12/31/1946	SWNWNW	18	16N	60E	WI		GROUNDWATER	TROLLOPE, STANLEY D ESTATE OF
42M W 177150		ST	5.00 GPM	12/31/1946	SWNWNW	18	16N	60E	WI		GROUNDWATER	TROLLOPE, STANLEY D ESTATE OF
42M W 177151		ST	5.00 GPM	12/31/1946	SWNWNW	18	16N	60E	WI		GROUNDWATER	TROLLOPE, STANLEY D ESTATE OF
42M C 30050623		LG	18.00 GPM	03/25/2011	SWSE	32	16N	55E	DW		GROUNDWATER	TRUCK SUPPLIERS INC
42M C 30050623		DM	18.00 GPM	03/25/2011	SWSE	32	16N	55E	DW		GROUNDWATER	TRUCK SUPPLIERS INC
42M C 30045645		DM	30.00 GPM	03/16/2009	SESWSW	21	23N	59E	RI		GROUNDWATER	TRUDELL, GENE
42M C 30045645		DM	30.00 GPM	03/16/2009	SESWSW	21	23N	59E	RI		GROUNDWATER	TRUDELL, NANCY
42M C 30158113		ST	5.45 GPM	07/01/2022	SWSWNW	35	26N	58E	RI		GROUNDWATER	TRUEMAN, ED
42M C 51898		DM	10.00 GPM	02/09/1983	SESE	3	20N	58E	RI		GROUNDWATER	TRZINSKI, DONNA M
42M C 85537		ST	4.00 GPM	08/26/1993	SENWSE	20	11N	58E	WI		GROUNDWATER	TUNBY, MABEL A FAMILY TRUST
42M W 106485		ST	0.50 GPM	12/30/1981	NWNENE	19	11N	58E	WI		GROUNDWATER	TUNBY, MABEL A FAMILY TRUST
42M W 114431		ST		04/15/1963	NESENW	24	11N	57E	WI	UT	CABIN CREEK	TUNBY, MABEL A FAMILY TRUST

DEPARTMENT OF NATURAL RESOURCES AND CONSERVATION

YELLOWSTONE RIVER, BELOW POWDER RIVER

BASIN 42M

INDEX OF CLAIMS BY OWNER, BY WATER RIGHT ID

TRIB Values: MP= Manmade Pit, NP=Natural Pit, SD=Secondary Diversion, SI=Subirrigation, SP=Spring, WS=Waste & Seepage, UT=Unnamed Tributary;

POD Indicator: &=Only First POD Listed

WATER RIGHT ID Values: (D, U, W, X) = Adjudication, (C, K, P, Q, R) = New Appropriations, (M) = Water Reservations

WATER RIGHT ID	LATE CLAIM	USE	FLOW RATE	ENFORCEABLE PRIORITY DATE	POINT OF DIVERSION					TRIB	SOURCE NAME	OWNER NAME
					QTR	SEC	TWP	RGE	CN			
42M R 76869		IR		12/15/1978	NESWSE	32	11N	58E	FA		CABIN CREEK, NORTH FORK	TUNBY, MAURICE O
42M R 76870		IR	4,000.00 GPM	12/15/1978	NWSWSE	6	10N	58E	FA		CABIN CREEK	TUNBY, MAURICE O
42M W 114438		IR		07/01/1958	NWNENW	6	10N	58E	FA	UT	CABIN CREEK	TUNBY, MAURICE O
42M P 4697		IR	6.68 CFS	01/28/1975	NWSENE	6	10N	58E	FA	&	CABIN CREEK	TUNBY, MAURICE O FAMILY TRUST
42M P 4698		IR		01/28/1975	SWNWSE	32	11N	58E	FA	UT	UNNAMED TRIBUTARY OF NORTH FORK CABIN CREEK	TUNBY, MAURICE O FAMILY TRUST
42M C 10399		DM	8.00 GPM	11/15/1976	NWNE	12	10N	57E	FA		GROUNDWATER	TUNBY, MAURICE O FAMILY TRUST
42M C 10399		ST	8.00 GPM	11/15/1976	NWNE	12	10N	57E	FA		GROUNDWATER	TUNBY, MAURICE O FAMILY TRUST
42M C 32007		DM	8.00 GPM	03/05/1981	SENW	12	10N	57E	FA		GROUNDWATER	TUNBY, MAURICE O FAMILY TRUST
42M C 32007		ST	8.00 GPM	03/05/1981	SENW	12	10N	57E	FA		GROUNDWATER	TUNBY, MAURICE O FAMILY TRUST
42M W 108434		ST		07/13/1880	SENESE	13	10N	57E	FA	SP	CABIN CREEK	TUNBY, MAURICE O FAMILY TRUST
42M W 108435		ST		07/13/1880	NENESE	29	11N	58E	FA	UT	CABIN CREEK, NORTH FORK	TUNBY, MAURICE O FAMILY TRUST
42M W 108449		ST		12/31/1908	NWNESE	29	11N	58E	FA	UT	CABIN CREEK, NORTH FORK	TUNBY, MAURICE O FAMILY TRUST
42M W 108457		ST		12/31/1941	NWSWNW	29	11N	58E	FA	UT	CABIN CREEK	TUNBY, MAURICE O FAMILY TRUST
42M W 114439		IR	1.58 CFS	02/10/1967	NWSWNE	6	10N	56E	FA		CABIN CREEK	TUNBY, MAURICE O FAMILY TRUST
42M W 114440		IR	1.38 CFS	02/10/1967	NWNESE	6	10N	58E	FA		CABIN CREEK	TUNBY, MAURICE O FAMILY TRUST
42M W 114441		IR		07/01/1958	SWSESE	6	10N	58E	FA	UT	CABIN CREEK	TUNBY, MAURICE O FAMILY TRUST
42M C 30018077		ST		12/02/2005	SWNE	29	11N	58E	FA		GROUNDWATER	TUNBY, MAURICE O FAMILY TRUST
42M C 85537		ST	4.00 GPM	08/26/1993	SENWSE	20	11N	58E	WI		GROUNDWATER	TUNBY, RANDALL K
42M W 106485		ST	0.50 GPM	12/30/1981	NWNENE	19	11N	58E	WI		GROUNDWATER	TUNBY, RANDALL K
42M R 109928		IR	4,400.00 GPM	12/15/1978	N2SWNW	6	10N	58E	FA		CABIN CREEK	TUNBY, RANDALL K
42M W 114431		ST		04/15/1963	NESENW	24	11N	57E	WI	UT	CABIN CREEK	TUNBY, RANDALL K
42M C 114776		DM	2.00 GPM	07/11/2001	SWNWSW	25	18N	56E	DW		GROUNDWATER	TUNNELL, JACK D
42M C 114776		DM	2.00 GPM	07/11/2001	SWNWSW	25	18N	56E	DW		GROUNDWATER	TUNNELL, LAVADA R
42M C 30114043		LG	15.00 GPM	09/20/2017	SESE	2	23N	59E	RI		GROUNDWATER	TURBIVILLE, LARRY C
42M C 30114043		DM	15.00 GPM	09/20/2017	SESE	2	23N	59E	RI		GROUNDWATER	TURBIVILLE, LARRY C

DEPARTMENT OF NATURAL RESOURCES AND CONSERVATION

YELLOWSTONE RIVER, BELOW POWDER RIVER

BASIN 42M

INDEX OF CLAIMS BY OWNER, BY WATER RIGHT ID

TRIB Values: MP= Manmade Pit, NP=Natural Pit, SD=Secondary Diversion, SI=Subirrigation, SP=Spring, WS=Waste & Seepage, UT=Unnamed Tributary;

POD Indicator: &=Only First POD Listed

WATER RIGHT ID Values: (D, U, W, X) = Adjudication, (C, K, P, Q, R) = New Appropriations, (M) = Water Reservations

WATER RIGHT ID	LATE CLAIM	USE	FLOW RATE	ENFORCEABLE PRIORITY DATE	POINT OF DIVERSION					TRIB	SOURCE NAME	OWNER NAME
					QTR	SEC	TWP	RGE	CN			
42M C 30110943		DM	34.00 GPM	04/17/2017	N2NE	4	15N	55E	DW		GROUNDWATER	TURNQUIST, LAWRENCE E
42M C 30110943		DM	34.00 GPM	04/17/2017	N2NE	4	15N	55E	DW		GROUNDWATER	TURNQUIST, NOREEN
42M C 15452		DM	20.00 GPM	10/06/1977	SWSESE	16	12N	51E	PI		GROUNDWATER	TUSLER, LESTER
42M C 45507		ST	7.50 GPM	04/09/1982	NWSWNW	6	11N	52E	PI		GROUNDWATER	TUSLER, VICKY JO S
42M C 45751		ST	20.00 GPM	04/09/1982	SESWSW	8	11N	52E	PI		GROUNDWATER	TUSLER, VICKY JO S
42M W 176982		ST		01/23/1909	NWSENW	6	11N	52E	PI		ASH CREEK	TUSLER, VICKY JO S
42M W 176983		ST		01/23/1909	NWSWNW	6	11N	52E	PI	SP	ASH CREEK	TUSLER, VICKY JO S
42M W 176984		ST		01/23/1909	NWSWNW	6	11N	52E	PI	SP	ASH CREEK	TUSLER, VICKY JO S
42M W 176985		ST	25.00 GPM	12/21/1959	NESWNE	12	11N	51E	PI		GROUNDWATER	TUSLER, VICKY JO S
42M W 176986		ST		01/23/1909	SWSENW	6	11N	52E	PI	SP	ASH CREEK	TUSLER, VICKY JO S
42M W 176987		IR		01/23/1909	NWSENW	6	11N	52E	PI		ASH CREEK	TUSLER, VICKY JO S
42M W 176988		IR		01/23/1909	NWSESE	6	11N	52E	PI		ASH CREEK	TUSLER, VICKY JO S
42M C 30045809		ST	15.00 GPM	02/20/2009	SWNWNE	12	11N	51E	PI		GROUNDWATER	TUSLER, VICKY JO S
42M C 45507		ST	7.50 GPM	04/09/1982	NWSWNW	6	11N	52E	PI		GROUNDWATER	TUSLER, WILLIAM S
42M C 45751		ST	20.00 GPM	04/09/1982	SESWSW	8	11N	52E	PI		GROUNDWATER	TUSLER, WILLIAM S
42M W 176982		ST		01/23/1909	NWSENW	6	11N	52E	PI		ASH CREEK	TUSLER, WILLIAM S
42M W 176983		ST		01/23/1909	NWSWNW	6	11N	52E	PI	SP	ASH CREEK	TUSLER, WILLIAM S
42M W 176984		ST		01/23/1909	NWSWNW	6	11N	52E	PI	SP	ASH CREEK	TUSLER, WILLIAM S
42M W 176985		ST	25.00 GPM	12/21/1959	NESWNE	12	11N	51E	PI		GROUNDWATER	TUSLER, WILLIAM S
42M W 176986		ST		01/23/1909	SWSENW	6	11N	52E	PI	SP	ASH CREEK	TUSLER, WILLIAM S
42M W 176987		IR		01/23/1909	NWSENW	6	11N	52E	PI		ASH CREEK	TUSLER, WILLIAM S
42M W 176988		IR		01/23/1909	NWSESE	6	11N	52E	PI		ASH CREEK	TUSLER, WILLIAM S
42M C 30045809		ST	15.00 GPM	02/20/2009	SWNWNE	12	11N	51E	PI		GROUNDWATER	TUSLER, WILLIAM S
42M P 2819		ST		07/05/1974	NWSENW	20	25N	58E	RI	UT	FOURMILE CREEK	TVEIT FARMS INC
42M P 2820		ST		07/05/1974	NENWSW	29	25N	58E	RI	UT	FOURMILE CREEK	TVEIT FARMS INC
42M W 16353		ST		12/31/1944	NESESW	13	25N	57E	RI	UT	FOURMILE CREEK	TVEIT FARMS INC
42M W 16354		ST		12/31/1927	SESWSW	19	25N	58E	RI	UT	FOURMILE CREEK	TVEIT FARMS INC

DEPARTMENT OF NATURAL RESOURCES AND CONSERVATION

YELLOWSTONE RIVER, BELOW POWDER RIVER

BASIN 42M

INDEX OF CLAIMS BY OWNER, BY WATER RIGHT ID

TRIB Values: MP= Manmade Pit, NP=Natural Pit, SD=Secondary Diversion, SI=Subirrigation, SP=Spring, WS=Waste & Seepage, UT=Unnamed Tributary;

POD Indicator: &=Only First POD Listed

WATER RIGHT ID Values: (D, U, W, X) = Adjudication, (C, K, P, Q, R) = New Appropriations, (M) = Water Reservations

WATER RIGHT ID	LATE CLAIM	USE	FLOW RATE	ENFORCEABLE PRIORITY DATE	POINT OF DIVERSION					TRIB	SOURCE NAME	OWNER NAME
					QTR	SEC	TWP	RGE	CN			
42M W 16355		ST		12/31/1946	SESENE	19	25N	58E	RI	UT	FOURMILE CREEK	TVEIT FARMS INC
42M W 16356		ST		12/31/1954	SWNWNE	30	25N	58E	RI	UT	FOURMILE CREEK	TVEIT FARMS INC
42M W 16357		ST		12/31/1932	N2NWNE	19	25N	58E	RI		FOURMILE CREEK	TVEIT FARMS INC
42M W 16358		ST		12/31/1931	NENENW	30	25N	58E	RI	UT	FOURMILE CREEK	TVEIT FARMS INC
42M W 17289		ST	6.00 GPM	12/31/1939	NENENE	26	25N	57E	RI		GROUNDWATER	TVEIT FARMS INC
42M C 20269		DM	30.00 GPM	09/13/1978	SWSENE	23	25N	57E	RI		GROUNDWATER	TVEIT FARMS INC
42M C 20269		ST	30.00 GPM	09/13/1978	SWSENE	23	25N	57E	RI		GROUNDWATER	TVEIT FARMS INC
42M C 79010		ST	10.00 GPM	08/06/1991	NWSENW	20	25N	58E	RI		GROUNDWATER	TVEIT FARMS INC
42M C 104470		DM	10.00 GPM	09/24/1998	SESESE	23	25N	57E	RI		GROUNDWATER	TVEIT FARMS INC
42M C 104470		LG	10.00 GPM	09/24/1998	SESESE	23	25N	57E	RI		GROUNDWATER	TVEIT FARMS INC
42M P 13080		ST	10.00 GPM	05/26/1977	SESESE	13	25N	57E	RI		FOURMILE CREEK	TVEIT, BRAD
42M P 13080		FW	10.00 GPM	05/26/1977	SESESE	13	25N	57E	RI		FOURMILE CREEK	TVEIT, BRAD
42M P 13080		ST	10.00 GPM	05/26/1977	SESESE	13	25N	57E	RI		FOURMILE CREEK	TVEIT, LESLIE
42M P 13080		FW	10.00 GPM	05/26/1977	SESESE	13	25N	57E	RI		FOURMILE CREEK	TVEIT, LESLIE
42M P 13080		ST	10.00 GPM	05/26/1977	SESESE	13	25N	57E	RI		FOURMILE CREEK	TVEIT, MEGAN
42M P 13080		FW	10.00 GPM	05/26/1977	SESESE	13	25N	57E	RI		FOURMILE CREEK	TVEIT, MEGAN
42M P 13080		ST	10.00 GPM	05/26/1977	SESESE	13	25N	57E	RI		FOURMILE CREEK	TVEIT, NOLAN
42M P 13080		FW	10.00 GPM	05/26/1977	SESESE	13	25N	57E	RI		FOURMILE CREEK	TVEIT, NOLAN
42M C 30051039		WM	10.00 GPM	02/02/2011	NENENE	23	21N	57E	RI		GROUNDWATER	UDDER COW CO LLC
42M C 30051039		ST	10.00 GPM	02/02/2011	NENENE	23	21N	57E	RI		GROUNDWATER	UDDER COW CO LLC
42M W 100577		CM	10.00 GPM	12/31/1917	SWNWSE	16	12N	51E	PI		GROUNDWATER	UELAND, CHRISTIAN D
42M W 115118		MD	9.00 GPM	12/31/1923	NWSWSE	16	12N	51E	PI		GROUNDWATER	UELAND, CHRISTIAN D
42M W 100577		CM	10.00 GPM	12/31/1917	SWNWSE	16	12N	51E	PI		GROUNDWATER	UELAND, GLENDA M
42M W 115118		MD	9.00 GPM	12/31/1923	NWSWSE	16	12N	51E	PI		GROUNDWATER	UELAND, GLENDA M
42M C 89088		LG	7.00 GPM	03/17/1994	NWSESE	12	24N	58E	RI &		GROUNDWATER	ULLMAN HOLDINGS LLC
42M C 89088		ST	7.00 GPM	03/17/1994	NWSESE	12	24N	58E	RI &		GROUNDWATER	ULLMAN HOLDINGS LLC

DEPARTMENT OF NATURAL RESOURCES AND CONSERVATION

YELLOWSTONE RIVER, BELOW POWDER RIVER

BASIN 42M

INDEX OF CLAIMS BY OWNER, BY WATER RIGHT ID

TRIB Values: MP= Manmade Pit, NP=Natural Pit, SD=Secondary Diversion, SI=Subirrigation, SP=Spring, WS=Waste & Seepage, UT=Unnamed Tributary;

POD Indicator: &=Only First POD Listed

WATER RIGHT ID Values: (D, U, W, X) = Adjudication, (C, K, P, Q, R) = New Appropriations, (M) = Water Reservations

WATER RIGHT ID	LATE CLAIM	USE	FLOW RATE	ENFORCEABLE PRIORITY DATE	POINT OF DIVERSION					TRIB	SOURCE NAME	OWNER NAME
					QTR	SEC	TWP	RGE	CN			
42M C 89088		MD	7.00 GPM	03/17/1994	NWSESE	12	24N	58E	RI	&	GROUNDWATER	ULLMAN HOLDINGS LLC
42M C 102792		ST	5.00 GPM	11/13/1997	NWSWSW	27	25N	58E	RI		GROUNDWATER	ULLMAN HOLDINGS LLC
42M C 111274		ST	8.00 GPM	02/02/2000	SESESE	12	24N	58E	RI	&	GROUNDWATER	ULLMAN HOLDINGS LLC
42M C 111274		MD	8.00 GPM	02/02/2000	SESESE	12	24N	58E	RI	&	GROUNDWATER	ULLMAN HOLDINGS LLC
42M C 111274		LG	8.00 GPM	02/02/2000	SESESE	12	24N	58E	RI	&	GROUNDWATER	ULLMAN HOLDINGS LLC
42M W 117148		ST	8.00 GPM	01/15/1973	SWSESE	12	24N	58E	RI		GROUNDWATER	ULLMAN HOLDINGS LLC
42M W 117150		DM	8.00 GPM	01/15/1973	SWSESE	12	24N	58E	RI		GROUNDWATER	ULLMAN HOLDINGS LLC
42M C 30013349		ST		12/09/2004	SENWSW	27	24N	59E	RI	SP	GROUNDWATER	ULLMAN HOLDINGS LLC
42M C 30021929		ST	15.00 GPM	03/02/2006	SESESE	29	24N	59E	RI		GROUNDWATER	ULLMAN HOLDINGS LLC
42M P 30021942		ST		03/24/2006	NENESW	12	24N	58E	RI		FIRST HAY CREEK, NORTH FORK	ULLMAN HOLDINGS LLC
42M P 30021944		ST		03/24/2006	NWNWSE	12	24N	58E	RI		FIRST HAY CREEK, NORTH FORK	ULLMAN HOLDINGS LLC
42M C 30067669		ST	20.00 GPM	10/23/2013	SWNW	27	20N	60E	RI		GROUNDWATER	ULLMAN HOLDINGS LLC
42M W 30133534		ST	6.00 GPM	06/29/1970	NWSESW	3	19N	59E	RI		GROUNDWATER	ULLMAN HOLDINGS LLC
42M W 30133536		ST	25.00 GPM	08/12/1969	SWNWNE	29	20N	60E	RI		GROUNDWATER	ULLMAN HOLDINGS LLC
42M C 30159570		LG	15.00 GPM	02/06/2023	SESESE	29	24N	59E	RI		GROUNDWATER	ULLMAN HOLDINGS LLC
42M C 30162934		ST	20.00 GPM	01/16/2024	SWSESE	12	24N	58E	RI		GROUNDWATER	ULLMAN HOLDINGS LLC
42M C 30162934		MD	20.00 GPM	01/16/2024	SWSESE	12	24N	58E	RI		GROUNDWATER	ULLMAN HOLDINGS LLC
42M C 30162934		LG	20.00 GPM	01/16/2024	SWSESE	12	24N	58E	RI		GROUNDWATER	ULLMAN HOLDINGS LLC
42M W 23872		IR		12/31/1963	NENW	1	12N	54E	PI		CABIN CREEK	ULRICH, DONALD R
42M W 23873		IR		12/31/1959	SESWSW	6	12N	55E	PI	&	UT CABIN CREEK	ULRICH, DONALD R
42M W 23874		IR		12/31/1959	NESW	6	12N	55E	PI		UT CABIN CREEK	ULRICH, DONALD R
42M W 23875		IR		12/31/1963		6	12N	55E	PI		UT CABIN CREEK	ULRICH, DONALD R
42M W 23876		IR	3.45 CFS	08/23/1961	NENESW	7	13N	54E	DW		YELLOWSTONE RIVER	ULRICH, DONALD R
42M W 23877		IR		12/31/1959	NW	6	12N	55E	PI		UT CABIN CREEK	ULRICH, DONALD R
42M W 23878		IR		12/31/1959	NW	6	12N	55E	PI		UT CABIN CREEK	ULRICH, DONALD R
42M W 23879		IR		12/31/1960	NE	1	12N	54E	PI	&	UT CABIN CREEK	ULRICH, DONALD R
42M W 23880		IR		12/31/1959	NW	1	12N	54E	PI		SPRING CREEK	ULRICH, DONALD R
42M W 23881		IR		06/13/1914	SESWNW	8	13N	54E	DW		UT YELLOWSTONE RIVER	ULRICH, DONALD R

DEPARTMENT OF NATURAL RESOURCES AND CONSERVATION

YELLOWSTONE RIVER, BELOW POWDER RIVER

BASIN 42M

INDEX OF CLAIMS BY OWNER, BY WATER RIGHT ID

TRIB Values: MP= Manmade Pit, NP=Natural Pit, SD=Secondary Diversion, SI=Subirrigation, SP=Spring, WS=Waste & Seepage, UT=Unnamed Tributary;

POD Indicator: &=Only First POD Listed

WATER RIGHT ID Values: (D, U, W, X) = Adjudication, (C, K, P, Q, R) = New Appropriations, (M) = Water Reservations

WATER RIGHT ID	LATE CLAIM	USE	FLOW RATE	ENFORCEABLE PRIORITY DATE	POINT OF DIVERSION					TRIB	SOURCE NAME	OWNER NAME
					QTR	SEC	TWP	RGE	CN			
42M W 23882		IR		12/31/1946	SWNESW	6	12N	55E	PI	UT	CABIN CREEK	ULRICH, DONALD R
42M W 23883		ST		07/31/1962	SENESE	11	12N	54E	PI	UT	SPRING CREEK	ULRICH, DONALD R
42M W 23884		ST	2.00 GPM	03/09/1981	NESWNW	1	12N	54E	PI	SP	CABIN CREEK	ULRICH, DONALD R
42M W 23885		ST		12/31/1910	N2	1	12N	54E	PI &		CABIN CREEK	ULRICH, DONALD R
42M W 23886		ST	2.00 GPM	03/09/1981		1	12N	54E	PI	SP	SPRING CREEK	ULRICH, DONALD R
42M W 23887		ST	35.00 GPM	12/27/1966	SWNWSW	11	12N	54E	PI		GROUNDWATER	ULRICH, DONALD R
42M W 23888		ST		10/31/1966	SENWSW	11	12N	54E	PI	UT	SPRING CREEK	ULRICH, DONALD R
42M W 23889		ST		12/31/1910	NW	1	12N	54E	PI		SPRING CREEK	ULRICH, DONALD R
42M W 23890		MD	20.00 GPM	03/02/1981	SE	1	12N	54E	PI		GROUNDWATER	ULRICH, DONALD R
42M W 23891		LG	7.00 GPM	12/31/1912	SWSENE	8	13N	54E	DW	SP	YELLOWSTONE RIVER	ULRICH, DONALD R
42M W 23892		LG	5.00 GPM	12/31/1913	SWSESE	7	13N	54E	DW	SP	YELLOWSTONE RIVER	ULRICH, DONALD R
42M C 32028		DM	15.00 GPM	03/02/1981	NWNW	1	12N	54E	PI		GROUNDWATER	ULRICH, DONALD R
42M C 32458		ST	25.00 GPM	03/02/1981	SWNENW	11	12N	54E	PI		GROUNDWATER	ULRICH, DONALD R
42M C 33658		ST	20.00 GPM	06/09/1981	NENW	1	12N	54E	PI		GROUNDWATER	ULRICH, DONALD R
42M C 33658		DM	20.00 GPM	06/09/1981	NENW	1	12N	54E	PI		GROUNDWATER	ULRICH, DONALD R
42M C 35336		ST	2.00 GPM	07/09/1981	NWNW	1	12N	54E	PI		GROUNDWATER	ULRICH, DONALD R
42M C 35927		ST	2.00 GPM	07/09/1981	NENW	1	12N	54E	PI		GROUNDWATER	ULRICH, DONALD R
42M W 169029		DM	10.00 GPM	12/31/1930	SW	5	13N	54E	DW		GROUNDWATER	ULRICH, DONALD R
42M W 169030		ST	10.00 GPM	12/31/1926	SW	5	13N	54E	DW		GROUNDWATER	ULRICH, DONALD R
42M W 169031		IR	8.50 GPM	12/31/1932	SENWSW	5	13N	54E	DW		YELLOWSTONE RIVER	ULRICH, DONALD R

42M W 23872		IR		12/31/1963	NENW	1	12N	54E	PI		CABIN CREEK	ULRICH, JUDITH D
42M W 23873		IR		12/31/1959	SESWSE	6	12N	55E	PI &	UT	CABIN CREEK	ULRICH, JUDITH D
42M W 23874		IR		12/31/1959	NESW	6	12N	55E	PI	UT	CABIN CREEK	ULRICH, JUDITH D
42M W 23875		IR		12/31/1963		6	12N	55E	PI	UT	CABIN CREEK	ULRICH, JUDITH D
42M W 23877		IR		12/31/1959	NW	6	12N	55E	PI	UT	CABIN CREEK	ULRICH, JUDITH D
42M W 23878		IR		12/31/1959	NW	6	12N	55E	PI	UT	CABIN CREEK	ULRICH, JUDITH D
42M W 23879		IR		12/31/1960	NE	1	12N	54E	PI &	UT	CABIN CREEK	ULRICH, JUDITH D
42M W 23880		IR		12/31/1959	NW	1	12N	54E	PI		SPRING CREEK	ULRICH, JUDITH D
42M W 23881		IR		06/13/1914	SESWNW	8	13N	54E	DW	UT	YELLOWSTONE RIVER	ULRICH, JUDITH D

DEPARTMENT OF NATURAL RESOURCES AND CONSERVATION

YELLOWSTONE RIVER, BELOW POWDER RIVER

BASIN 42M

INDEX OF CLAIMS BY OWNER, BY WATER RIGHT ID

TRIB Values: MP= Manmade Pit, NP=Natural Pit, SD=Secondary Diversion, SI=Subirrigation, SP=Spring, WS=Waste & Seepage, UT=Unnamed Tributary;

POD Indicator: &=Only First POD Listed

WATER RIGHT ID Values: (D, U, W, X) = Adjudication, (C, K, P, Q, R) = New Appropriations, (M) = Water Reservations

WATER RIGHT ID	LATE CLAIM	USE	FLOW RATE	ENFORCEABLE PRIORITY DATE	POINT OF DIVERSION					TRIB	SOURCE NAME	OWNER NAME	
					QTR	SEC	TWP	RGE	CN				
42M W 23882		IR		12/31/1946	SWNESW	6	12N	55E	PI	UT	CABIN CREEK	ULRICH, JUDITH D	
42M W 23883		ST		07/31/1962	SENESE	11	12N	54E	PI	UT	SPRING CREEK	ULRICH, JUDITH D	
42M W 23884		ST	2.00 GPM	03/09/1981	NESWNW	1	12N	54E	PI	SP	CABIN CREEK	ULRICH, JUDITH D	
42M W 23885		ST		12/31/1910	N2	1	12N	54E	PI	&	CABIN CREEK	ULRICH, JUDITH D	
42M W 23886		ST	2.00 GPM	03/09/1981		1	12N	54E	PI	SP	SPRING CREEK	ULRICH, JUDITH D	
42M W 23887		ST	35.00 GPM	12/27/1966	SWNWSW	11	12N	54E	PI		GROUNDWATER	ULRICH, JUDITH D	
42M W 23888		ST		10/31/1966	SENWSW	11	12N	54E	PI	UT	SPRING CREEK	ULRICH, JUDITH D	
42M W 23889		ST		12/31/1910	NW	1	12N	54E	PI		SPRING CREEK	ULRICH, JUDITH D	
42M W 23890		MD	20.00 GPM	03/02/1981	SE	1	12N	54E	PI		GROUNDWATER	ULRICH, JUDITH D	
42M W 23891		LG	7.00 GPM	12/31/1912	SWSENW	8	13N	54E	DW	SP	YELLOWSTONE RIVER	ULRICH, JUDITH D	
42M W 23892		LG	5.00 GPM	12/31/1913	SWSESE	7	13N	54E	DW	SP	YELLOWSTONE RIVER	ULRICH, JUDITH D	
42M C 35336		ST	2.00 GPM	07/09/1981	NWNW	1	12N	54E	PI		GROUNDWATER	ULRICH, JUDITH D	
42M C 35927		ST	2.00 GPM	07/09/1981	NENW	1	12N	54E	PI		GROUNDWATER	ULRICH, JUDITH D	

42M W 23872		IR		12/31/1963	NENW	1	12N	54E	PI		CABIN CREEK	ULRICH, JUDY D	
42M W 23873		IR		12/31/1959	SESWSE	6	12N	55E	PI	&	UT	CABIN CREEK	ULRICH, JUDY D
42M W 23874		IR		12/31/1959	NESW	6	12N	55E	PI	UT	CABIN CREEK	ULRICH, JUDY D	
42M W 23875		IR		12/31/1963		6	12N	55E	PI	UT	CABIN CREEK	ULRICH, JUDY D	
42M W 23877		IR		12/31/1959	NW	6	12N	55E	PI	UT	CABIN CREEK	ULRICH, JUDY D	
42M W 23878		IR		12/31/1959	NW	6	12N	55E	PI	UT	CABIN CREEK	ULRICH, JUDY D	
42M W 23879		IR		12/31/1960	NE	1	12N	54E	PI	&	UT	CABIN CREEK	ULRICH, JUDY D
42M W 23880		IR		12/31/1959	NW	1	12N	54E	PI		SPRING CREEK	ULRICH, JUDY D	
42M W 23881		IR		06/13/1914	SESWNW	8	13N	54E	DW	UT	YELLOWSTONE RIVER	ULRICH, JUDY D	
42M W 23882		IR		12/31/1946	SWNESW	6	12N	55E	PI	UT	CABIN CREEK	ULRICH, JUDY D	
42M W 23883		ST		07/31/1962	SENESE	11	12N	54E	PI	UT	SPRING CREEK	ULRICH, JUDY D	
42M W 23884		ST	2.00 GPM	03/09/1981	NESWNW	1	12N	54E	PI	SP	CABIN CREEK	ULRICH, JUDY D	
42M W 23885		ST		12/31/1910	N2	1	12N	54E	PI	&	CABIN CREEK	ULRICH, JUDY D	
42M W 23886		ST	2.00 GPM	03/09/1981		1	12N	54E	PI	SP	SPRING CREEK	ULRICH, JUDY D	
42M W 23887		ST	35.00 GPM	12/27/1966	SWNWSW	11	12N	54E	PI		GROUNDWATER	ULRICH, JUDY D	
42M W 23888		ST		10/31/1966	SENWSW	11	12N	54E	PI	UT	SPRING CREEK	ULRICH, JUDY D	

DEPARTMENT OF NATURAL RESOURCES AND CONSERVATION

YELLOWSTONE RIVER, BELOW POWDER RIVER

BASIN 42M

INDEX OF CLAIMS BY OWNER, BY WATER RIGHT ID

TRIB Values: MP= Manmade Pit, NP=Natural Pit, SD=Secondary Diversion, SI=Subirrigation, SP=Spring, WS=Waste & Seepage, UT=Unnamed Tributary;

POD Indicator: &=Only First POD Listed

WATER RIGHT ID Values: (D, U, W, X) = Adjudication, (C, K, P, Q, R) = New Appropriations, (M) = Water Reservations

WATER RIGHT ID	LATE CLAIM	USE	FLOW RATE	ENFORCEABLE PRIORITY DATE	POINT OF DIVERSION					TRIB	SOURCE NAME	OWNER NAME
					QTR	SEC	TWP	RGE	CN			
42M W 23889		ST		12/31/1910	NW	1	12N	54E	PI		SPRING CREEK	ULRICH, JUDY D
42M W 23890		MD	20.00 GPM	03/02/1981	SE	1	12N	54E	PI		GROUNDWATER	ULRICH, JUDY D
42M W 23891		LG	7.00 GPM	12/31/1912	SWSNW	8	13N	54E	DW	SP	YELLOWSTONE RIVER	ULRICH, JUDY D
42M W 23892		LG	5.00 GPM	12/31/1913	SWSESE	7	13N	54E	DW	SP	YELLOWSTONE RIVER	ULRICH, JUDY D
42M C 35336		ST	2.00 GPM	07/09/1981	NWNW	1	12N	54E	PI		GROUNDWATER	ULRICH, JUDY D
42M C 35927		ST	2.00 GPM	07/09/1981	NENW	1	12N	54E	PI		GROUNDWATER	ULRICH, JUDY D
42M C 66315		DM	10.00 GPM	07/20/1988	SWSE	1	16N	55E	DW		GROUNDWATER	ULRICH, KATHRYN V
42M C 66315		ST	10.00 GPM	07/20/1988	SWSE	1	16N	55E	DW		GROUNDWATER	ULRICH, KATHRYN V
42M C 30006061		LG	5.00 GPM	05/12/2003	SWSE	1	16N	55E	DW		GROUNDWATER	ULRICH, KATHRYN V
42M W 23872		IR		12/31/1963	NENW	1	12N	54E	PI		CABIN CREEK	ULRICH, KURT D
42M W 23873		IR		12/31/1959	SESWSE	6	12N	55E	PI &	UT	CABIN CREEK	ULRICH, KURT D
42M W 23874		IR		12/31/1959	NESW	6	12N	55E	PI	UT	CABIN CREEK	ULRICH, KURT D
42M W 23875		IR		12/31/1963		6	12N	55E	PI	UT	CABIN CREEK	ULRICH, KURT D
42M W 23876		IR	3.45 CFS	08/23/1961	NENSW	7	13N	54E	DW		YELLOWSTONE RIVER	ULRICH, KURT D
42M W 23877		IR		12/31/1959	NW	6	12N	55E	PI	UT	CABIN CREEK	ULRICH, KURT D
42M W 23878		IR		12/31/1959	NW	6	12N	55E	PI	UT	CABIN CREEK	ULRICH, KURT D
42M W 23879		IR		12/31/1960	NE	1	12N	54E	PI &	UT	CABIN CREEK	ULRICH, KURT D
42M W 23880		IR		12/31/1959	NW	1	12N	54E	PI		SPRING CREEK	ULRICH, KURT D
42M W 23881		IR		06/13/1914	SESWNW	8	13N	54E	DW	UT	YELLOWSTONE RIVER	ULRICH, KURT D
42M W 23882		IR		12/31/1946	SWNESW	6	12N	55E	PI	UT	CABIN CREEK	ULRICH, KURT D
42M W 23883		ST		07/31/1962	SENESE	11	12N	54E	PI	UT	SPRING CREEK	ULRICH, KURT D
42M W 23884		ST	2.00 GPM	03/09/1981	NESWNW	1	12N	54E	PI	SP	CABIN CREEK	ULRICH, KURT D
42M W 23885		ST		12/31/1910	N2	1	12N	54E	PI &		CABIN CREEK	ULRICH, KURT D
42M W 23886		ST	2.00 GPM	03/09/1981		1	12N	54E	PI	SP	SPRING CREEK	ULRICH, KURT D
42M W 23887		ST	35.00 GPM	12/27/1966	SWNWSW	11	12N	54E	PI		GROUNDWATER	ULRICH, KURT D
42M W 23888		ST		10/31/1966	SENWSW	11	12N	54E	PI	UT	SPRING CREEK	ULRICH, KURT D
42M W 23889		ST		12/31/1910	NW	1	12N	54E	PI		SPRING CREEK	ULRICH, KURT D
42M W 23890		MD	20.00 GPM	03/02/1981	SE	1	12N	54E	PI		GROUNDWATER	ULRICH, KURT D
42M W 23891		LG	7.00 GPM	12/31/1912	SWSNW	8	13N	54E	DW	SP	YELLOWSTONE RIVER	ULRICH, KURT D

DEPARTMENT OF NATURAL RESOURCES AND CONSERVATION

YELLOWSTONE RIVER, BELOW POWDER RIVER

BASIN 42M

INDEX OF CLAIMS BY OWNER, BY WATER RIGHT ID

TRIB Values: MP= Manmade Pit, NP=Natural Pit, SD=Secondary Diversion, SI=Subirrigation, SP=Spring, WS=Waste & Seepage, UT=Unnamed Tributary;

POD Indicator: &=Only First POD Listed

WATER RIGHT ID Values: (D, U, W, X) = Adjudication, (C, K, P, Q, R) = New Appropriations, (M) = Water Reservations

WATER RIGHT ID	LATE CLAIM	USE	FLOW RATE	ENFORCEABLE PRIORITY DATE	POINT OF DIVERSION					TRIB	SOURCE NAME	OWNER NAME
					QTR	SEC	TWP	RGE	CN			
42M W 23892		LG	5.00 GPM	12/31/1913	SWSESE	7	13N	54E	DW	SP	YELLOWSTONE RIVER	ULRICH, KURT D
42M C 32028		DM	15.00 GPM	03/02/1981	NWNW	1	12N	54E	PI		GROUNDWATER	ULRICH, KURT D
42M C 32458		ST	25.00 GPM	03/02/1981	SWNENW	11	12N	54E	PI		GROUNDWATER	ULRICH, KURT D
42M C 33658		DM	20.00 GPM	06/09/1981	NENW	1	12N	54E	PI		GROUNDWATER	ULRICH, KURT D
42M C 33658		ST	20.00 GPM	06/09/1981	NENW	1	12N	54E	PI		GROUNDWATER	ULRICH, KURT D
42M C 35336		ST	2.00 GPM	07/09/1981	NWNW	1	12N	54E	PI		GROUNDWATER	ULRICH, KURT D
42M C 35927		ST	2.00 GPM	07/09/1981	NENW	1	12N	54E	PI		GROUNDWATER	ULRICH, KURT D
42M W 169029		DM	10.00 GPM	12/31/1930	SW	5	13N	54E	DW		GROUNDWATER	ULRICH, KURT D
42M W 169030		ST	10.00 GPM	12/31/1926	SW	5	13N	54E	DW		GROUNDWATER	ULRICH, KURT D
42M W 169031		IR	8.50 GPM	12/31/1932	SENWSW	5	13N	54E	DW		YELLOWSTONE RIVER	ULRICH, KURT D
42M C 66315		ST	10.00 GPM	07/20/1988	SWSE	1	16N	55E	DW		GROUNDWATER	ULRICH, MARTIN M
42M C 66315		DM	10.00 GPM	07/20/1988	SWSE	1	16N	55E	DW		GROUNDWATER	ULRICH, MARTIN M
42M C 30006061		LG	5.00 GPM	05/12/2003	SWSE	1	16N	55E	DW		GROUNDWATER	ULRICH, MARTIN M
42M C 94616		DM	30.00 GPM	07/21/1995	NENENW	18	13N	54E	DW		GROUNDWATER	ULRICH, THOMAS E
42M C 35264		DM	7.00 GPM	08/17/1981	SWSWSE	8	25N	59E	RI		GROUNDWATER	UMBACK, DONNA
42M C 35264		DM	7.00 GPM	08/17/1981	SWSWSE	8	25N	59E	RI		GROUNDWATER	UMBACK, RANDY
42M C 28072		DM	8.00 GPM	07/09/1980	NWNWNE	10	22N	58E	RI		GROUNDWATER	UNDEM, CHRIS
42M C 41509		DM	7.00 GPM	02/09/1982	SESE	11	16N	55E	DW		GROUNDWATER	UNDEM, CONSTANCE M
42M W 4261		ST		12/31/1907		9	17N	55E	DW &		LOWER SEVENMILE CREEK	UNDEM, GUDRUN K
42M W 4262		ST		12/31/1947	NWNWNW	11	18N	55E	DW	UT	THIRTEENMILE CREEK	UNDEM, GUDRUN K
42M W 4265		ST		12/19/1962	SESENE	17	17N	55E	DW	SP	LOWER SEVENMILE CREEK	UNDEM, GUDRUN K
42M W 4267		ST		12/31/1938	SESESE	11	18N	55E	DW	UT	THIRTEENMILE CREEK	UNDEM, GUDRUN K
42M W 4268		ST		05/13/1910	NWNE	10	17N	55E	DW	UT	LOWER SEVENMILE CREEK	UNDEM, GUDRUN K
42M W 4269		ST		12/31/1907		9	17N	55E	DW &		LOWER SEVENMILE CREEK	UNDEM, GUDRUN K
42M W 4270		ST		05/13/1910	S2	10	17N	55E	DW		LOWER SEVENMILE CREEK	UNDEM, GUDRUN K
42M W 4271		ST	7.00 GPM	09/22/1964	NWSENE	14	18N	55E	DW		GROUNDWATER	UNDEM, GUDRUN K

YELLOWSTONE RIVER, BELOW POWDER RIVER

BASIN 42M

INDEX OF CLAIMS BY OWNER, BY WATER RIGHT ID

TRIB Values: MP= Manmade Pit, NP=Natural Pit, SD=Secondary Diversion, SI=Subirrigation, SP=Spring, WS=Waste & Seepage, UT=Unnamed Tributary;

POD Indicator: &=Only First POD Listed

WATER RIGHT ID Values: (D, U, W, X) = Adjudication, (C, K, P, Q, R) = New Appropriations, (M) = Water Reservations

WATER RIGHT ID	LATE CLAIM	USE	FLOW RATE	ENFORCEABLE PRIORITY DATE	POINT OF DIVERSION					TRIB	SOURCE NAME	OWNER NAME
					QTR	SEC	TWP	RGE	CN			
42M W 4272		ST		12/31/1940	NWNWNW	13	18N	55E	DW	UT	THIRTEENMILE CREEK	UNDEM, GUDRUN K
42M W 4273		ST		12/31/1940	SWSWSW	12	18N	55E	DW	UT	THIRTEENMILE CREEK	UNDEM, GUDRUN K
42M W 11924		DM	4.00 GPM	12/31/1920	SWSENE	12	15N	53E	DW		GROUNDWATER	UNDEM, GUDRUN K
42M W 11925		IR		12/31/1958	E2E2SE	12	15N	53E	DW	UT	SAND CREEK	UNDEM, GUDRUN K
42M W 11926		LG	10.00 GPM	12/31/1955	NWSESE	35	16N	53E	DW	SP	SAND CREEK	UNDEM, GUDRUN K
42M W 11927		ST		01/01/1901	NWNESE	26	16N	53E	DW	SP	UPPER SEVENMILE CREEK	UNDEM, GUDRUN K
42M W 11928		ST		04/01/1929	NWSWNW	29	16N	53E	DW	SP	SPRING CREEK	UNDEM, GUDRUN K
42M W 11929		ST	1.00 GPM	12/31/1956	SESENE	22	16N	53E	DW	SP	UPPER SEVENMILE CREEK	UNDEM, GUDRUN K
42M W 11930		ST	3.50 GPM	12/31/1954	SWSENE	12	15N	53E	DW		GROUNDWATER	UNDEM, GUDRUN K
42M W 11931		ST	4.00 GPM	11/26/1980	SWSENE	20	16N	53E	DW		GROUNDWATER	UNDEM, GUDRUN K
42M W 11932		ST		12/31/1948	NWNWNW	21	16N	53E	DW	UT	SPRING CREEK	UNDEM, GUDRUN K
42M W 11933		ST		12/31/1942	W2SENE	22	16N	53E	DW	UT	UPPER SEVENMILE CREEK	UNDEM, GUDRUN K
42M W 11934		ST		12/31/1938	SWNWNE	24	16N	52E	DW	UT	SPRING CREEK	UNDEM, GUDRUN K
42M W 11935		ST		12/31/1963	NWNWSW	21	16N	53E	DW	SP	SPRING CREEK	UNDEM, GUDRUN K
42M W 11936		ST		12/31/1963	SWNWNW	21	16N	53E	DW	SP	SPRING CREEK	UNDEM, GUDRUN K
42M W 11937		ST		12/31/1963	SENESE	21	16N	53E	DW	SP	SPRING CREEK	UNDEM, GUDRUN K
42M W 11938		ST		12/31/1963	SWNWNW	22	16N	53E	DW	SP	SPRING CREEK	UNDEM, GUDRUN K
42M W 11939		ST		12/31/1956	SESENE	24	16N	52E	DW	SP	SPRING CREEK	UNDEM, GUDRUN K
42M W 11940		ST	3.00 GPM	11/26/1980	NWNESW	24	16N	52E	DW		GROUNDWATER	UNDEM, GUDRUN K
42M W 11941		ST		12/31/1955	NESWSW	26	16N	53E	DW	SP	UPPER SEVENMILE CREEK	UNDEM, GUDRUN K
42M W 11942		ST		12/31/1956	NWNWNE	20	16N	53E	DW	SP	SPRING CREEK	UNDEM, GUDRUN K
42M W 11943		ST		12/31/1956	SWNWSW	20	16N	53E	DW	SP	SPRING CREEK	UNDEM, GUDRUN K
42M W 11944		ST		12/31/1956	SWSWNW	20	16N	53E	DW	SP	SPRING CREEK	UNDEM, GUDRUN K
42M W 11945		ST		12/31/1956	NESESE	20	16N	53E	DW	SP	SPRING CREEK	UNDEM, GUDRUN K
42M W 11946		ST	3.00 GPM	12/31/1959	SESESW	27	16N	53E	DW		GROUNDWATER	UNDEM, GUDRUN K
42M W 11947		ST		12/31/1955	SESWSE	35	16N	53E	DW	SP	SAND CREEK	UNDEM, GUDRUN K
42M W 11948		ST		12/31/1955	SESENW	35	16N	53E	DW	SP	SAND CREEK	UNDEM, GUDRUN K
42M W 11949		ST	10.00 GPM	12/31/1972	NWSENW	35	16N	53E	DW		GROUNDWATER	UNDEM, GUDRUN K
42M W 12472		ST	1.50 GPM	03/31/1956	SWSENE	12	15N	53E	DW		GROUNDWATER	UNDEM, GUDRUN K
42M C 70180		ST	10.00 GPM	11/22/1988	SESESE	11	17N	55E	DW		GROUNDWATER	UNDEM, GUDRUN K
42M W 108392		ST		05/27/1943	NWNWNW	21	16N	53E	DW	UT	SPRING CREEK	UNDEM, GUDRUN K

DEPARTMENT OF NATURAL RESOURCES AND CONSERVATION

YELLOWSTONE RIVER, BELOW POWDER RIVER

BASIN 42M

INDEX OF CLAIMS BY OWNER, BY WATER RIGHT ID

TRIB Values: MP= Manmade Pit, NP=Natural Pit, SD=Secondary Diversion, SI=Subirrigation, SP=Spring, WS=Waste & Seepage, UT=Unnamed Tributary;

POD Indicator: &=Only First POD Listed

WATER RIGHT ID Values: (D, U, W, X) = Adjudication, (C, K, P, Q, R) = New Appropriations, (M) = Water Reservations

WATER RIGHT ID	LATE CLAIM	USE	FLOW RATE	ENFORCEABLE PRIORITY DATE	POINT OF DIVERSION					TRIB	SOURCE NAME	OWNER NAME	
					QTR	SEC	TWP	RGE	CN				
42M W 11924		DM	4.00 GPM	12/31/1920		SWSENE	12	15N	53E	DW		GROUNDWATER	UNDEM, MARGO G
42M W 11925		IR		12/31/1958		E2E2SE	12	15N	53E	DW	UT	SAND CREEK	UNDEM, MARGO G
42M W 11926		LG	10.00 GPM	12/31/1955		NWSESE	35	16N	53E	DW	SP	SAND CREEK	UNDEM, MARGO G
42M W 11927		ST		01/01/1901		NWNESE	26	16N	53E	DW	SP	UPPER SEVENMILE CREEK	UNDEM, MARGO G
42M W 11928		ST		04/01/1929		NWSWNW	29	16N	53E	DW	SP	SPRING CREEK	UNDEM, MARGO G
42M W 11929		ST	1.00 GPM	12/31/1956		SESENE	22	16N	53E	DW	SP	UPPER SEVENMILE CREEK	UNDEM, MARGO G
42M W 11930		ST	3.50 GPM	12/31/1954		SWSENE	12	15N	53E	DW		GROUNDWATER	UNDEM, MARGO G
42M W 11931		ST	4.00 GPM	11/26/1980		SWSENE	20	16N	53E	DW		GROUNDWATER	UNDEM, MARGO G
42M W 11932		ST		12/31/1948		NWNWNW	21	16N	53E	DW	UT	SPRING CREEK	UNDEM, MARGO G
42M W 11933		ST		12/31/1942		W2SENE	22	16N	53E	DW	UT	UPPER SEVENMILE CREEK	UNDEM, MARGO G
42M W 11934		ST		12/31/1938		SWNWNE	24	16N	52E	DW	UT	SPRING CREEK	UNDEM, MARGO G
42M W 11935		ST		12/31/1963		NWNWSW	21	16N	53E	DW	SP	SPRING CREEK	UNDEM, MARGO G
42M W 11936		ST		12/31/1963		SWNWNW	21	16N	53E	DW	SP	SPRING CREEK	UNDEM, MARGO G
42M W 11937		ST		12/31/1963		SENESE	21	16N	53E	DW	SP	SPRING CREEK	UNDEM, MARGO G
42M W 11938		ST		12/31/1963		SWNWNW	22	16N	53E	DW	SP	SPRING CREEK	UNDEM, MARGO G
42M W 11939		ST		12/31/1956		SESENE	24	16N	52E	DW	SP	SPRING CREEK	UNDEM, MARGO G
42M W 11940		ST	3.00 GPM	11/26/1980		NWNESW	24	16N	52E	DW		GROUNDWATER	UNDEM, MARGO G
42M W 11941		ST		12/31/1955		NESWSW	26	16N	53E	DW	SP	UPPER SEVENMILE CREEK	UNDEM, MARGO G
42M W 11942		ST		12/31/1956		NWNWNE	20	16N	53E	DW	SP	SPRING CREEK	UNDEM, MARGO G
42M W 11943		ST		12/31/1956		SWNWSW	20	16N	53E	DW	SP	SPRING CREEK	UNDEM, MARGO G
42M W 11944		ST		12/31/1956		SWSWNW	20	16N	53E	DW	SP	SPRING CREEK	UNDEM, MARGO G
42M W 11945		ST		12/31/1956		NESESE	20	16N	53E	DW	SP	SPRING CREEK	UNDEM, MARGO G
42M W 11946		ST	3.00 GPM	12/31/1959		SESESW	27	16N	53E	DW		GROUNDWATER	UNDEM, MARGO G
42M W 11947		ST		12/31/1955		SESWSE	35	16N	53E	DW	SP	SAND CREEK	UNDEM, MARGO G
42M W 11948		ST		12/31/1955		SESENE	35	16N	53E	DW	SP	SAND CREEK	UNDEM, MARGO G
42M W 11949		ST	10.00 GPM	12/31/1972		NWSENE	35	16N	53E	DW		GROUNDWATER	UNDEM, MARGO G
42M W 12472		ST	1.50 GPM	03/31/1956		SWSENE	12	15N	53E	DW		GROUNDWATER	UNDEM, MARGO G
42M W 11924		DM	4.00 GPM	12/31/1920		SWSENE	12	15N	53E	DW		GROUNDWATER	UNDEM, SAM K
42M W 11925		IR		12/31/1958		E2E2SE	12	15N	53E	DW	UT	SAND CREEK	UNDEM, SAM K

DEPARTMENT OF NATURAL RESOURCES AND CONSERVATION

YELLOWSTONE RIVER, BELOW POWDER RIVER

BASIN 42M

INDEX OF CLAIMS BY OWNER, BY WATER RIGHT ID

TRIB Values: MP= Manmade Pit, NP=Natural Pit, SD=Secondary Diversion, SI=Subirrigation, SP=Spring, WS=Waste & Seepage, UT=Unnamed Tributary;

POD Indicator: &=Only First POD Listed

WATER RIGHT ID Values: (D, U, W, X) = Adjudication, (C, K, P, Q, R) = New Appropriations, (M) = Water Reservations

WATER RIGHT ID	LATE CLAIM	USE	FLOW RATE	ENFORCEABLE PRIORITY DATE	POINT OF DIVERSION					TRIB	SOURCE NAME	OWNER NAME	
					QTR	SEC	TWP	RGE	CN				
42M W 11926		LG	10.00 GPM	12/31/1955		NWSESE	35	16N	53E	DW	SP	SAND CREEK	UNDEM, SAM K
42M W 11927		ST		01/01/1901		NWNESE	26	16N	53E	DW	SP	UPPER SEVENMILE CREEK	UNDEM, SAM K
42M W 11928		ST		04/01/1929		NWSWNW	29	16N	53E	DW	SP	SPRING CREEK	UNDEM, SAM K
42M W 11929		ST	1.00 GPM	12/31/1956		SESENE	22	16N	53E	DW	SP	UPPER SEVENMILE CREEK	UNDEM, SAM K
42M W 11930		ST	3.50 GPM	12/31/1954		SWSENE	12	15N	53E	DW		GROUNDWATER	UNDEM, SAM K
42M W 11931		ST	4.00 GPM	11/26/1980		SWSENE	20	16N	53E	DW		GROUNDWATER	UNDEM, SAM K
42M W 11932		ST		12/31/1948		NWNWNW	21	16N	53E	DW	UT	SPRING CREEK	UNDEM, SAM K
42M W 11933		ST		12/31/1942		W2SENE	22	16N	53E	DW	UT	UPPER SEVENMILE CREEK	UNDEM, SAM K
42M W 11934		ST		12/31/1938		SWNWNE	24	16N	52E	DW	UT	SPRING CREEK	UNDEM, SAM K
42M W 11935		ST		12/31/1963		NWNWSW	21	16N	53E	DW	SP	SPRING CREEK	UNDEM, SAM K
42M W 11936		ST		12/31/1963		SWNWNW	21	16N	53E	DW	SP	SPRING CREEK	UNDEM, SAM K
42M W 11937		ST		12/31/1963		SENE	21	16N	53E	DW	SP	SPRING CREEK	UNDEM, SAM K
42M W 11938		ST		12/31/1963		SWNWNW	22	16N	53E	DW	SP	SPRING CREEK	UNDEM, SAM K
42M W 11939		ST		12/31/1956		SESENE	24	16N	52E	DW	SP	SPRING CREEK	UNDEM, SAM K
42M W 11940		ST	3.00 GPM	11/26/1980		NWNESW	24	16N	52E	DW		GROUNDWATER	UNDEM, SAM K
42M W 11941		ST		12/31/1955		NESWSW	26	16N	53E	DW	SP	UPPER SEVENMILE CREEK	UNDEM, SAM K
42M W 11942		ST		12/31/1956		NWNWNE	20	16N	53E	DW	SP	SPRING CREEK	UNDEM, SAM K
42M W 11943		ST		12/31/1956		SWNWSW	20	16N	53E	DW	SP	SPRING CREEK	UNDEM, SAM K
42M W 11944		ST		12/31/1956		SWSWNW	20	16N	53E	DW	SP	SPRING CREEK	UNDEM, SAM K
42M W 11945		ST		12/31/1956		NESESE	20	16N	53E	DW	SP	SPRING CREEK	UNDEM, SAM K
42M W 11946		ST	3.00 GPM	12/31/1959		SENE	27	16N	53E	DW		GROUNDWATER	UNDEM, SAM K
42M W 11947		ST		12/31/1955		SESWSE	35	16N	53E	DW	SP	SAND CREEK	UNDEM, SAM K
42M W 11948		ST		12/31/1955		SESENE	35	16N	53E	DW	SP	SAND CREEK	UNDEM, SAM K
42M W 11949		ST	10.00 GPM	12/31/1972		NWSENE	35	16N	53E	DW		GROUNDWATER	UNDEM, SAM K
42M W 12472		ST	1.50 GPM	03/31/1956		SWSENE	12	15N	53E	DW		GROUNDWATER	UNDEM, SAM K
42M C 77135		ST	7.00 GPM	01/17/1991		SWNWSW	10	17N	55E	DW		GROUNDWATER	UNDEM, SAM K
42M C 61848		CM	7.50 GPM	05/14/1986		NWNWSE	15	21N	58E	RI		GROUNDWATER	UNDERWOOD, WILLIE C
42M W 202501		CM	25.00 GPM	01/10/1959		SWNWNE	34	16N	55E	DW		GROUNDWATER	UNITED COUNTRY MONTANA - DAKOTA REAL ESTATE LLC

DEPARTMENT OF NATURAL RESOURCES AND CONSERVATION

YELLOWSTONE RIVER, BELOW POWDER RIVER

BASIN 42M

INDEX OF CLAIMS BY OWNER, BY WATER RIGHT ID

TRIB Values: MP= Manmade Pit, NP=Natural Pit, SD=Secondary Diversion, SI=Subirrigation, SP=Spring, WS=Waste & Seepage, UT=Unnamed Tributary;

POD Indicator: &=Only First POD Listed

WATER RIGHT ID Values: (D, U, W, X) = Adjudication, (C, K, P, Q, R) = New Appropriations, (M) = Water Reservations

WATER RIGHT ID	LATE CLAIM	USE	FLOW RATE	ENFORCEABLE PRIORITY DATE	POINT OF DIVERSION					TRIB	SOURCE NAME	OWNER NAME
					QTR	SEC	TWP	RGE	CN			
42M W 164417		ST		12/31/1937	SWNESE	33	21N	54E	DW		BURNS CREEK	UNRUH, CINDI
42M W 164416		ST		12/31/1942	NENESW	33	21N	54E	DW		BURNS CREEK	UNRUH, CONNIE R
42M W 164417		ST		12/31/1937	SWNESE	33	21N	54E	DW		BURNS CREEK	UNRUH, DANIEL J
42M P 33333		IR	1,200.00 GPM	04/29/1981	SENWSE	21	12N	51E	PI		GROUNDWATER	UNRUH, DIANE
42M C 63277		DM	10.00 GPM	12/01/1987	SWNWNW	35	12N	51E	PI		GROUNDWATER	UNRUH, DIANE
42M C 63277		ST	10.00 GPM	12/01/1987	SWNWNW	35	12N	51E	PI		GROUNDWATER	UNRUH, DIANE
42M W 115114		ST		12/31/1923	SWSENE	35	12N	51E	PI	SP	ASH CREEK	UNRUH, DIANE
42M C 117575		DM	10.00 GPM	10/29/2001	SWSWSW	14	19N	54E	DW		GROUNDWATER	UNRUH, DOUGLAS D
42M C 117575		ST	10.00 GPM	10/29/2001	SWSWSW	14	19N	54E	DW		GROUNDWATER	UNRUH, DOUGLAS D
42M W 164416		ST		12/31/1942	NENESW	33	21N	54E	DW		BURNS CREEK	UNRUH, DOUGLAS D
42M C 5763		ST	10.00 GPM	06/20/1975	NE	17	24N	60E	RI		GROUNDWATER	UNRUH, JACOB A
42M C 5763		DM	10.00 GPM	06/20/1975	NE	17	24N	60E	RI		GROUNDWATER	UNRUH, JACOB A
42M P 33333		IR	1,200.00 GPM	04/29/1981	SENWSE	21	12N	51E	PI		GROUNDWATER	UNRUH, WILLARD
42M C 63277		ST	10.00 GPM	12/01/1987	SWNWNW	35	12N	51E	PI		GROUNDWATER	UNRUH, WILLARD L
42M C 63277		DM	10.00 GPM	12/01/1987	SWNWNW	35	12N	51E	PI		GROUNDWATER	UNRUH, WILLARD L
42M W 115114		ST		12/31/1923	SWSENE	35	12N	51E	PI	SP	ASH CREEK	UNRUH, WILLARD L
42M C 24790		ST	10.00 GPM	10/15/1979	NESW	28	16N	50E	PI		GROUNDWATER	US BAR RANCH INC
42M W 26525		ST		12/31/1907	NE	5	15N	49E	PI		CEDAR CREEK, EAST FORK	US BAR RANCH INC
42M W 26526		ST		09/30/1956	SENWNW	5	15N	49E	PI	UT	CEDAR CREEK, EAST FORK	US BAR RANCH INC
42M W 26527		ST	5.00 GPM	06/06/1952	SWNWNW	5	15N	49E	PI		GROUNDWATER	US BAR RANCH INC
42M W 26536		ST		12/31/1907	S2	31	16N	49E	PI	UT	CEDAR CREEK, EAST FORK	US BAR RANCH INC
42M C 35926		DM	4.00 GPM	07/10/1981	NWSESE	27	16N	49E	PI		GROUNDWATER	US BAR RANCH INC
42M W 114477		ST		06/25/1945	NWSWSW	28	16N	49E	PI		BRACKETT CREEK	US BAR RANCH INC
42M W 114478		ST		10/16/1944	E2SWSW	34	16N	49E	PI	UT	BRACKETT CREEK	US BAR RANCH INC
42M W 176989		IR		12/17/1956	NWNE	26	16N	49E	PI	UT	BAD ROUTE CREEK, MIDDLE FORK	US BAR RANCH INC

DEPARTMENT OF NATURAL RESOURCES AND CONSERVATION

YELLOWSTONE RIVER, BELOW POWDER RIVER

BASIN 42M

INDEX OF CLAIMS BY OWNER, BY WATER RIGHT ID

TRIB Values: MP= Manmade Pit, NP=Natural Pit, SD=Secondary Diversion, SI=Subirrigation, SP=Spring, WS=Waste & Seepage, UT=Unnamed Tributary;

POD Indicator: &=Only First POD Listed

WATER RIGHT ID Values: (D, U, W, X) = Adjudication, (C, K, P, Q, R) = New Appropriations, (M) = Water Reservations

WATER RIGHT ID	LATE CLAIM	USE	FLOW RATE	ENFORCEABLE PRIORITY DATE	POINT OF DIVERSION					TRIB	SOURCE NAME	OWNER NAME
					QTR	SEC	TWP	RGE	CN			
42M W 176990		IR		12/02/1960	NWNE	26	16N	49E	PI	UT	BAD ROUTE CREEK, MIDDLE FORK	US BAR RANCH INC
42M W 176991		ST		09/10/1952	SENESE	27	16N	49E	PI	UT	BAD ROUTE CREEK, MIDDLE FORK	US BAR RANCH INC
42M W 176992		ST		04/01/1936	NE	26	16N	49E	PI	UT	BAD ROUTE CREEK, MIDDLE FORK	US BAR RANCH INC
42M W 176993		ST		05/01/1936	N2	27	16N	49E	PI	UT	BAD ROUTE CREEK, MIDDLE FORK	US BAR RANCH INC
42M W 176994		ST		10/01/1930	NE	7	16N	50E	PI		BAD ROUTE CREEK, EAST FORK	US BAR RANCH INC
42M C 30019184		DM		02/08/2006	NWSWSW	29	16N	50E	PI		GROUNDWATER	US BAR RANCH INC
42M C 30019184		ST		02/08/2006	NWSWSW	29	16N	50E	PI		GROUNDWATER	US BAR RANCH INC
42M C 30025675		ST		02/13/2006	NWNWSE	7	16N	50E	PI		GROUNDWATER	US BAR RANCH INC
42M C 30026497		ST		02/13/2006	NESESE	29	16N	50E	PI		GROUNDWATER	US BAR RANCH INC
42M C 30026516		DM		02/13/2006	NWSWSW	28	16N	50E	PI		GROUNDWATER	US BAR RANCH INC
42M W 30121249		ST	10.00 GPM	12/31/1954	NWNENW	28	16N	49E	PI		GROUNDWATER	US BAR RANCH INC
42M W 30121250		ST	7.00 GPM	12/11/2018	NWSENW	34	16N	49E	PI		GROUNDWATER	US BAR RANCH INC
42M P 2493		ST		06/05/1974	NENENW	20	12N	57E	WI	UT	CEDAR CREEK	USA (DEPT OF INTERIOR BUREAU OF LAND MGMT)
42M P 2494		ST		06/05/1974	SENWSE	20	12N	57E	WI	UT	CEDAR CREEK	USA (DEPT OF INTERIOR BUREAU OF LAND MGMT)
42M C 2731		ST	3.00 GPM	06/27/1974	NESW	2	14N	57E	DW		GROUNDWATER	USA (DEPT OF INTERIOR BUREAU OF LAND MGMT)
42M P 3231		IR		08/05/1974	SENENW	19	11N	57E	WI	UT	CABIN CREEK	USA (DEPT OF INTERIOR BUREAU OF LAND MGMT)
42M P 3231		ST		08/05/1974	SENENW	19	11N	57E	WI	UT	CABIN CREEK	USA (DEPT OF INTERIOR BUREAU OF LAND MGMT)
42M P 6306		ST	6.00 GPM	08/26/1975	NWNW	14	11N	56E	PI		GROUNDWATER	USA (DEPT OF INTERIOR BUREAU OF LAND MGMT)
42M P 15995		ST	6.00 GPM	10/27/1977	NWNWSW	20	11N	56E	PI		GROUNDWATER	USA (DEPT OF INTERIOR BUREAU OF LAND MGMT)
42M W 19447		ST	5.00 GPM	09/22/1947	NESESW	7	11N	57E	WI		GROUNDWATER	USA (DEPT OF INTERIOR BUREAU OF LAND MGMT)
42M W 19452		ST	5.00 GPM	11/15/1951	NENENW	19	11N	57E	WI		GROUNDWATER	USA (DEPT OF INTERIOR BUREAU OF LAND MGMT)
42M P 29154		WW		09/08/1980	SWSENW	12	12N	56E	PI	UT	CEDAR CREEK	USA (DEPT OF INTERIOR BUREAU OF LAND MGMT)
42M P 29154		ST		09/08/1980	SWSENW	12	12N	56E	PI	UT	CEDAR CREEK	USA (DEPT OF INTERIOR BUREAU OF LAND MGMT)
42M P 29897		ST		10/16/1980	SENESE	20	12N	54E	PI	UT	SPRING CREEK	USA (DEPT OF INTERIOR BUREAU OF LAND MGMT)
42M P 30036		ST	10.00 GPM	01/14/1980	NWNWSW	13	11N	56E	PI		GROUNDWATER	USA (DEPT OF INTERIOR BUREAU OF LAND MGMT)
42M P 30037		ST	10.00 GPM	08/14/1980	SWSWSW	3	12N	55E	PI		GROUNDWATER	USA (DEPT OF INTERIOR BUREAU OF LAND MGMT)

DEPARTMENT OF NATURAL RESOURCES AND CONSERVATION

YELLOWSTONE RIVER, BELOW POWDER RIVER

BASIN 42M

INDEX OF CLAIMS BY OWNER, BY WATER RIGHT ID

TRIB Values: MP= Manmade Pit, NP=Natural Pit, SD=Secondary Diversion, SI=Subirrigation, SP=Spring, WS=Waste & Seepage, UT=Unnamed Tributary;

POD Indicator: &=Only First POD Listed

WATER RIGHT ID Values: (D, U, W, X) = Adjudication, (C, K, P, Q, R) = New Appropriations, (M) = Water Reservations

WATER RIGHT ID	LATE CLAIM	USE	FLOW RATE	ENFORCEABLE PRIORITY DATE	POINT OF DIVERSION					TRIB	SOURCE NAME	OWNER NAME	
					QTR	SEC	TWP	RGE	CN				
42M P 32655		ST	6.00 GPM	04/14/1981		SWNWNE	15	11N	56E	PI		GROUNDWATER	USA (DEPT OF INTERIOR BUREAU OF LAND MGMT)
42M C 48651		WW	5.00 GPM	09/09/1982		SWSW	22	13N	48E	PI		GROUNDWATER	USA (DEPT OF INTERIOR BUREAU OF LAND MGMT)
42M C 48651		ST	5.00 GPM	09/09/1982		SWSW	22	13N	48E	PI		GROUNDWATER	USA (DEPT OF INTERIOR BUREAU OF LAND MGMT)
42M C 52416		ST	1.25 GPM	03/11/1983		NWNWNW	32	14N	49E	PI		GROUNDWATER	USA (DEPT OF INTERIOR BUREAU OF LAND MGMT)
42M C 52416		WW	1.25 GPM	03/11/1983		NWNWNW	32	14N	49E	PI		GROUNDWATER	USA (DEPT OF INTERIOR BUREAU OF LAND MGMT)
42M C 52417		WW	1.00 GPM	03/11/1983		SWNWNE	19	14N	49E	PI		GROUNDWATER	USA (DEPT OF INTERIOR BUREAU OF LAND MGMT)
42M C 52417		ST	1.00 GPM	03/11/1983		SWNWNE	19	14N	49E	PI		GROUNDWATER	USA (DEPT OF INTERIOR BUREAU OF LAND MGMT)
42M P 52424		WW	3.00 GPM	03/25/1983		SENWNW	8	12N	56E	PI		GROUNDWATER	USA (DEPT OF INTERIOR BUREAU OF LAND MGMT)
42M P 52424		ST	3.00 GPM	03/25/1983		SENWNW	8	12N	56E	PI		GROUNDWATER	USA (DEPT OF INTERIOR BUREAU OF LAND MGMT)
42M P 52425		ST	3.00 GPM	03/25/1983		NWSWNW	17	12N	56E	PI		GROUNDWATER	USA (DEPT OF INTERIOR BUREAU OF LAND MGMT)
42M P 52425		WW	3.00 GPM	03/25/1983		NWSWNW	17	12N	56E	PI		GROUNDWATER	USA (DEPT OF INTERIOR BUREAU OF LAND MGMT)
42M C 54881		ST	5.00 GPM	01/11/1984		NESWNW	14	15N	49E	PI		GROUNDWATER	USA (DEPT OF INTERIOR BUREAU OF LAND MGMT)
42M C 56496		WW	10.00 GPM	07/09/1984		NENENW	8	13N	52E	PI		GROUNDWATER	USA (DEPT OF INTERIOR BUREAU OF LAND MGMT)
42M C 56496		ST	10.00 GPM	07/09/1984		NENENW	8	13N	52E	PI		GROUNDWATER	USA (DEPT OF INTERIOR BUREAU OF LAND MGMT)
42M C 56499		WW	1.00 GPM	07/09/1984		SESENW	6	15N	49E	PI		GROUNDWATER	USA (DEPT OF INTERIOR BUREAU OF LAND MGMT)
42M C 56499		ST	1.00 GPM	07/09/1984		SESENW	6	15N	49E	PI		GROUNDWATER	USA (DEPT OF INTERIOR BUREAU OF LAND MGMT)
42M C 56500		ST	3.00 GPM	07/09/1984		NESWNW	9	11N	56E	PI		GROUNDWATER	USA (DEPT OF INTERIOR BUREAU OF LAND MGMT)
42M C 56500		WW	3.00 GPM	07/09/1984		NESWNW	9	11N	56E	PI		GROUNDWATER	USA (DEPT OF INTERIOR BUREAU OF LAND MGMT)
42M C 56501		ST	1.00 GPM	07/09/1984		SWSESE	10	16N	50E	PI		GROUNDWATER	USA (DEPT OF INTERIOR BUREAU OF LAND MGMT)
42M C 56501		WW	1.00 GPM	07/09/1984		SWSESE	10	16N	50E	PI		GROUNDWATER	USA (DEPT OF INTERIOR BUREAU OF LAND MGMT)
42M C 56504		ST	2.00 GPM	07/09/1984		NWSESE	24	14N	50E	PI		GROUNDWATER	USA (DEPT OF INTERIOR BUREAU OF LAND MGMT)
42M C 56504		WW	2.00 GPM	07/09/1984		NWSESE	24	14N	50E	PI		GROUNDWATER	USA (DEPT OF INTERIOR BUREAU OF LAND MGMT)
42M C 56506		WW	20.00 GPM	07/09/1984		SWNWSW	29	12N	50E	PI		GROUNDWATER	USA (DEPT OF INTERIOR BUREAU OF LAND MGMT)
42M C 56506		ST	20.00 GPM	07/09/1984		SWNWSW	29	12N	50E	PI		GROUNDWATER	USA (DEPT OF INTERIOR BUREAU OF LAND MGMT)
42M C 56658		WW	3.00 GPM	11/26/1984		NWNWNW	23	13N	48E	PI		GROUNDWATER	USA (DEPT OF INTERIOR BUREAU OF LAND MGMT)
42M C 56658		ST	3.00 GPM	11/26/1984		NWNWNW	23	13N	48E	PI		GROUNDWATER	USA (DEPT OF INTERIOR BUREAU OF LAND MGMT)
42M C 56660		ST	6.00 GPM	11/26/1984		SWNWNE	20	11N	55E	PI		GROUNDWATER	USA (DEPT OF INTERIOR BUREAU OF LAND MGMT)
42M C 56660		WW	6.00 GPM	11/26/1984		SWNWNE	20	11N	55E	PI		GROUNDWATER	USA (DEPT OF INTERIOR BUREAU OF LAND MGMT)
42M C 58957		WW	7.00 GPM	07/09/1985		NESWNE	29	11N	52E	PI		GROUNDWATER	USA (DEPT OF INTERIOR BUREAU OF LAND MGMT)
42M C 58957		ST	7.00 GPM	07/09/1985		NESWNE	29	11N	52E	PI		GROUNDWATER	USA (DEPT OF INTERIOR BUREAU OF LAND MGMT)

DEPARTMENT OF NATURAL RESOURCES AND CONSERVATION

YELLOWSTONE RIVER, BELOW POWDER RIVER

BASIN 42M

INDEX OF CLAIMS BY OWNER, BY WATER RIGHT ID

TRIB Values: MP= Manmade Pit, NP=Natural Pit, SD=Secondary Diversion, SI=Subirrigation, SP=Spring, WS=Waste & Seepage, UT=Unnamed Tributary;

POD Indicator: &=Only First POD Listed

WATER RIGHT ID Values: (D, U, W, X) = Adjudication, (C, K, P, Q, R) = New Appropriations, (M) = Water Reservations

WATER RIGHT ID	LATE CLAIM	USE	FLOW RATE	ENFORCEABLE PRIORITY DATE	POINT OF DIVERSION					TRIB	SOURCE NAME	OWNER NAME	
					QTR	SEC	TWP	RGE	CN				
42M C 58960		WW	5.00 GPM	07/09/1985		NWNESW	20	14N	47E	PI		GROUNDWATER	USA (DEPT OF INTERIOR BUREAU OF LAND MGMT)
42M C 58960		ST	5.00 GPM	07/09/1985		NWNESW	20	14N	47E	PI		GROUNDWATER	USA (DEPT OF INTERIOR BUREAU OF LAND MGMT)
42M C 59028		WW	5.00 GPM	10/23/1985		SWSWSW	6	11N	57E	WI		GROUNDWATER	USA (DEPT OF INTERIOR BUREAU OF LAND MGMT)
42M C 59028		ST	5.00 GPM	10/23/1985		SWSWSW	6	11N	57E	WI		GROUNDWATER	USA (DEPT OF INTERIOR BUREAU OF LAND MGMT)
42M C 59033		WW	3.00 GPM	10/23/1985		NWNWNE	9	15N	48E	PI		GROUNDWATER	USA (DEPT OF INTERIOR BUREAU OF LAND MGMT)
42M C 59033		ST	3.00 GPM	10/23/1985		NWNWNE	9	15N	48E	PI		GROUNDWATER	USA (DEPT OF INTERIOR BUREAU OF LAND MGMT)
42M P 63121		WW		08/06/1986		SWNESW	15	11N	56E	PI		DOROTHY DRAW	USA (DEPT OF INTERIOR BUREAU OF LAND MGMT)
42M P 63121		ST		08/06/1986		SWNESW	15	11N	56E	PI		DOROTHY DRAW	USA (DEPT OF INTERIOR BUREAU OF LAND MGMT)
42M C 63172		ST	3.00 GPM	11/24/1986		NENWNW	17	14N	50E	PI		GROUNDWATER	USA (DEPT OF INTERIOR BUREAU OF LAND MGMT)
42M C 63172		WW	3.00 GPM	11/24/1986		NENWNW	17	14N	50E	PI		GROUNDWATER	USA (DEPT OF INTERIOR BUREAU OF LAND MGMT)
42M C 63173		WW	3.00 GPM	11/24/1986		SWSWSW	13	14N	46E	PI		GROUNDWATER	USA (DEPT OF INTERIOR BUREAU OF LAND MGMT)
42M C 63173		ST	3.00 GPM	11/24/1986		SWSWSW	13	14N	46E	PI		GROUNDWATER	USA (DEPT OF INTERIOR BUREAU OF LAND MGMT)
42M C 63175		WW	5.00 GPM	11/24/1986		NWNESW	20	14N	47E	PI		GROUNDWATER	USA (DEPT OF INTERIOR BUREAU OF LAND MGMT)
42M C 63175		ST	5.00 GPM	11/24/1986		NWNESW	20	14N	47E	PI		GROUNDWATER	USA (DEPT OF INTERIOR BUREAU OF LAND MGMT)
42M P 63176		ST		11/24/1986		NENWNE	34	13N	50E	PI	UT	CHERRY CREEK	USA (DEPT OF INTERIOR BUREAU OF LAND MGMT)
42M P 63177		ST		11/24/1986		SENWNE	34	13N	50E	PI	UT	CHERRY CREEK	USA (DEPT OF INTERIOR BUREAU OF LAND MGMT)
42M C 63178		ST	20.00 GPM	11/24/1986		SWNWSW	29	12N	50E	PI		GROUNDWATER	USA (DEPT OF INTERIOR BUREAU OF LAND MGMT)
42M C 63178		WW	20.00 GPM	11/24/1986		SWNWSW	29	12N	50E	PI		GROUNDWATER	USA (DEPT OF INTERIOR BUREAU OF LAND MGMT)
42M P 63288		ST	10.00 GPM	12/21/1987		SWNENW	9	11N	55E	PI		GROUNDWATER	USA (DEPT OF INTERIOR BUREAU OF LAND MGMT)
42M P 63288		WW	10.00 GPM	12/21/1987		SWNENW	9	11N	55E	PI		GROUNDWATER	USA (DEPT OF INTERIOR BUREAU OF LAND MGMT)
42M W 63574		ST		11/23/1960		SENESE	12	14N	46E	PI	UT	CHERRY CREEK	USA (DEPT OF INTERIOR BUREAU OF LAND MGMT)
42M W 63575		WI		11/23/1960		SENESE	12	14N	46E	PI	UT	CHERRY CREEK	USA (DEPT OF INTERIOR BUREAU OF LAND MGMT)
42M P 66201		ST	3.00 GPM	01/27/1988		SWSENW	19	13N	56E	DW		GROUNDWATER	USA (DEPT OF INTERIOR BUREAU OF LAND MGMT)
42M P 66201		WW	3.00 GPM	01/27/1988		SWSENW	19	13N	56E	DW		GROUNDWATER	USA (DEPT OF INTERIOR BUREAU OF LAND MGMT)
42M C 69955		ST	4.00 GPM	11/09/1988		NWNWSW	26	11N	51E	PI		GROUNDWATER	USA (DEPT OF INTERIOR BUREAU OF LAND MGMT)
42M C 69955		WW	4.00 GPM	11/09/1988		NWNWSW	26	11N	51E	PI		GROUNDWATER	USA (DEPT OF INTERIOR BUREAU OF LAND MGMT)
42M C 70198		WW	45.02 GPM	12/02/1988		SWSENW	34	16N	56E	DW		GROUNDWATER	USA (DEPT OF INTERIOR BUREAU OF LAND MGMT)
42M C 70198		ST	45.02 GPM	12/02/1988		SWSENW	34	16N	56E	DW		GROUNDWATER	USA (DEPT OF INTERIOR BUREAU OF LAND MGMT)
42M W 77467		WI	13.00 GPM	05/26/1965		SWNESE	19	15N	47E	PI		GROUNDWATER	USA (DEPT OF INTERIOR BUREAU OF LAND MGMT)
42M W 77468		ST	13.00 GPM	05/26/1965		SWNESE	19	15N	47E	PI		GROUNDWATER	USA (DEPT OF INTERIOR BUREAU OF LAND MGMT)

DEPARTMENT OF NATURAL RESOURCES AND CONSERVATION

YELLOWSTONE RIVER, BELOW POWDER RIVER

BASIN 42M

INDEX OF CLAIMS BY OWNER, BY WATER RIGHT ID

TRIB Values: MP= Manmade Pit, NP=Natural Pit, SD=Secondary Diversion, SI=Subirrigation, SP=Spring, WS=Waste & Seepage, UT=Unnamed Tributary;

POD Indicator: &=Only First POD Listed

WATER RIGHT ID Values: (D, U, W, X) = Adjudication, (C, K, P, Q, R) = New Appropriations, (M) = Water Reservations

WATER RIGHT ID	LATE CLAIM	USE	FLOW RATE	ENFORCEABLE PRIORITY DATE	POINT OF DIVERSION					TRIB	SOURCE NAME	OWNER NAME
					QTR	SEC	TWP	RGE	CN			
42M P 79238		ST		12/19/1991	NESWNW	29	15N	47E	PI	UT	UNNAMED TRIBUTARY OF NORTH FORK CHERRY CREEK	USA (DEPT OF INTERIOR BUREAU OF LAND MGMT)
42M C 79241		ST	1.00 GPM	12/31/1991	NENWSE	20	11N	52E	PI		GROUNDWATER	USA (DEPT OF INTERIOR BUREAU OF LAND MGMT)
42M W 79953		WI	7.00 GPM	12/12/1972	NWSESE	28	13N	48E	PI		GROUNDWATER	USA (DEPT OF INTERIOR BUREAU OF LAND MGMT)
42M W 79954		ST	7.00 GPM	12/12/1972	NWSESE	28	13N	48E	PI		GROUNDWATER	USA (DEPT OF INTERIOR BUREAU OF LAND MGMT)
42M W 79957		ST	1.00 GPM	12/22/1971	NWNENE	32	13N	48E	PI		GROUNDWATER	USA (DEPT OF INTERIOR BUREAU OF LAND MGMT)
42M W 79958		WI	1.00 GPM	12/22/1971	NWNENE	32	13N	48E	PI		GROUNDWATER	USA (DEPT OF INTERIOR BUREAU OF LAND MGMT)
42M C 80464		ST	3.00 GPM	01/07/1992	NWNE	2	21N	59E	RI		GROUNDWATER	USA (DEPT OF INTERIOR BUREAU OF LAND MGMT)
42M C 80465		ST		01/07/1992	SWSESW	34	16N	56E	DW		GROUNDWATER	USA (DEPT OF INTERIOR BUREAU OF LAND MGMT)
42M C 80557		ST	3.00 GPM	01/07/1992	SWNWSW	26	14N	47E	PI		GROUNDWATER	USA (DEPT OF INTERIOR BUREAU OF LAND MGMT)
42M C 80562		ST	20.00 GPM	01/13/1992	NWNENW	25	13N	51E	PI		GROUNDWATER	USA (DEPT OF INTERIOR BUREAU OF LAND MGMT)
42M W 80748		WI		08/31/1962	NWNESE	1	13N	55E	DW	UT	CEDAR CREEK	USA (DEPT OF INTERIOR BUREAU OF LAND MGMT)
42M W 80749		ST		08/31/1962	NWNESE	1	13N	55E	DW	UT	CEDAR CREEK	USA (DEPT OF INTERIOR BUREAU OF LAND MGMT)
42M W 80750		ST		10/31/1953	SWNESW	1	13N	55E	DW	UT	CEDAR CREEK	USA (DEPT OF INTERIOR BUREAU OF LAND MGMT)
42M W 80751		WI		10/31/1953	SWNESW	1	13N	55E	DW	UT	CEDAR CREEK	USA (DEPT OF INTERIOR BUREAU OF LAND MGMT)
42M W 80752		WI		04/30/1965	SWNWNW	1	13N	55E	DW	UT	CEDAR CREEK	USA (DEPT OF INTERIOR BUREAU OF LAND MGMT)
42M W 80753		ST		04/30/1965	SWNWNW	1	13N	55E	DW	UT	CEDAR CREEK	USA (DEPT OF INTERIOR BUREAU OF LAND MGMT)
42M W 80754		WI		05/26/1954	NESWNE	3	13N	55E	DW	UT	CEDAR CREEK	USA (DEPT OF INTERIOR BUREAU OF LAND MGMT)
42M W 80755		WI		06/20/1946	S2NWNE	3	13N	55E	DW	UT	CEDAR CREEK	USA (DEPT OF INTERIOR BUREAU OF LAND MGMT)
42M W 80756		ST		06/20/1946	S2NWNE	3	13N	55E	DW	UT	CEDAR CREEK	USA (DEPT OF INTERIOR BUREAU OF LAND MGMT)
42M W 80757		ST		05/26/1954	NESWNE	3	13N	55E	DW	UT	CEDAR CREEK	USA (DEPT OF INTERIOR BUREAU OF LAND MGMT)
42M W 80758		IR		11/08/1952		3	13N	55E	DW	UT	CEDAR CREEK	USA (DEPT OF INTERIOR BUREAU OF LAND MGMT)
42M W 80762		ST	1.00 GPM	12/31/1883	NWSESE	4	13N	55E	DW	SP	CEDAR CREEK	USA (DEPT OF INTERIOR BUREAU OF LAND MGMT)
42M W 80763		WI		10/19/1956	NWNESW	11	13N	55E	DW	UT	CEDAR CREEK	USA (DEPT OF INTERIOR BUREAU OF LAND MGMT)
42M W 80764		WI		10/31/1956	NWNWNE	11	13N	55E	DW	UT	CEDAR CREEK	USA (DEPT OF INTERIOR BUREAU OF LAND MGMT)
42M W 80765		ST		10/19/1956	NWNESW	11	13N	55E	DW	UT	CEDAR CREEK	USA (DEPT OF INTERIOR BUREAU OF LAND MGMT)
42M W 80766		ST		10/31/1956	NWNWNE	11	13N	55E	DW	UT	CEDAR CREEK	USA (DEPT OF INTERIOR BUREAU OF LAND MGMT)
42M W 80767		ST		09/30/1961	NWSWNW	13	13N	55E	DW	UT	CEDAR CREEK	USA (DEPT OF INTERIOR BUREAU OF LAND MGMT)
42M W 80768		WI		09/30/1961	NWSWNW	13	13N	55E	DW	UT	CEDAR CREEK	USA (DEPT OF INTERIOR BUREAU OF LAND MGMT)

DEPARTMENT OF NATURAL RESOURCES AND CONSERVATION

YELLOWSTONE RIVER, BELOW POWDER RIVER

BASIN 42M

INDEX OF CLAIMS BY OWNER, BY WATER RIGHT ID

TRIB Values: MP= Manmade Pit, NP=Natural Pit, SD=Secondary Diversion, SI=Subirrigation, SP=Spring, WS=Waste & Seepage, UT=Unnamed Tributary;

POD Indicator: &=Only First POD Listed

WATER RIGHT ID Values: (D, U, W, X) = Adjudication, (C, K, P, Q, R) = New Appropriations, (M) = Water Reservations

WATER RIGHT ID	LATE CLAIM	USE	FLOW RATE	ENFORCEABLE PRIORITY DATE	POINT OF DIVERSION					TRIB	SOURCE NAME	OWNER NAME
					QTR	SEC	TWP	RGE	CN			
42M W 80769		ST		10/19/1969	SE	24	13N	55E	DW	UT	CEDAR CREEK	USA (DEPT OF INTERIOR BUREAU OF LAND MGMT)
42M W 80770		WI		10/19/1969	SE	24	13N	55E	DW	UT	CEDAR CREEK	USA (DEPT OF INTERIOR BUREAU OF LAND MGMT)
42M W 80773		ST		06/04/1954	SWS	7	13N	56E	DW	UT	CEDAR CREEK	USA (DEPT OF INTERIOR BUREAU OF LAND MGMT)
42M W 80776		WI		06/04/1954	SWS	7	13N	56E	DW	UT	CEDAR CREEK	USA (DEPT OF INTERIOR BUREAU OF LAND MGMT)
42M W 80777		WI		10/23/1962	SWN	9	13N	56E	DW	UT	CEDAR CREEK	USA (DEPT OF INTERIOR BUREAU OF LAND MGMT)
42M W 80778		ST		10/23/1962	SWN	9	13N	56E	DW	UT	CEDAR CREEK	USA (DEPT OF INTERIOR BUREAU OF LAND MGMT)
42M W 80779		ST		07/15/1957	NEN	9	13N	56E	DW	UT	CEDAR CREEK	USA (DEPT OF INTERIOR BUREAU OF LAND MGMT)
42M W 80780		WI		07/15/1957	NEN	9	13N	56E	DW	UT	CEDAR CREEK	USA (DEPT OF INTERIOR BUREAU OF LAND MGMT)
42M W 80781		WI		09/26/1961	SES	9	13N	56E	DW	UT	CEDAR CREEK	USA (DEPT OF INTERIOR BUREAU OF LAND MGMT)
42M W 80782		WI		09/22/1962	SWN	9	13N	56E	DW	UT	CEDAR CREEK	USA (DEPT OF INTERIOR BUREAU OF LAND MGMT)
42M W 80783		ST		09/26/1961	SES	9	13N	56E	DW	UT	CEDAR CREEK	USA (DEPT OF INTERIOR BUREAU OF LAND MGMT)
42M W 80784		ST		09/22/1962	SWN	9	13N	56E	DW	UT	CEDAR CREEK	USA (DEPT OF INTERIOR BUREAU OF LAND MGMT)
42M W 80785		FC		07/28/1962	E2S	9	13N	56E	DW	UT	CEDAR CREEK	USA (DEPT OF INTERIOR BUREAU OF LAND MGMT)
42M W 80786		ST		07/28/1962	E2S	9	13N	56E	DW	UT	CEDAR CREEK	USA (DEPT OF INTERIOR BUREAU OF LAND MGMT)
42M W 80787		WI		07/28/1962	E2S	9	13N	56E	DW	UT	CEDAR CREEK	USA (DEPT OF INTERIOR BUREAU OF LAND MGMT)
42M W 80791		ST		07/06/1963	SW	14	13N	56E	DW	UT	CEDAR CREEK	USA (DEPT OF INTERIOR BUREAU OF LAND MGMT)
42M W 80792		WI		07/06/1963	SW	14	13N	56E	DW	UT	CEDAR CREEK	USA (DEPT OF INTERIOR BUREAU OF LAND MGMT)
42M W 80794		ST		11/27/1962	SWN	15	13N	56E	DW	UT	CEDAR CREEK	USA (DEPT OF INTERIOR BUREAU OF LAND MGMT)
42M W 80795		ST		11/12/1962	NW	15	13N	56E	DW	UT	CEDAR CREEK	USA (DEPT OF INTERIOR BUREAU OF LAND MGMT)
42M W 80796		ST		06/10/1956	SWS	15	13N	56E	DW	UT	CEDAR CREEK	USA (DEPT OF INTERIOR BUREAU OF LAND MGMT)
42M W 80797		WI		11/12/1962	NW	15	13N	56E	DW	UT	CEDAR CREEK	USA (DEPT OF INTERIOR BUREAU OF LAND MGMT)
42M W 80798		WI		11/27/1962	SWN	15	13N	56E	DW	UT	CEDAR CREEK	USA (DEPT OF INTERIOR BUREAU OF LAND MGMT)
42M W 80799		WI		06/20/1963	NE	15	13N	56E	DW	UT	CEDAR CREEK	USA (DEPT OF INTERIOR BUREAU OF LAND MGMT)
42M W 80800		ST		06/20/1963	NE	15	13N	56E	DW	UT	CEDAR CREEK	USA (DEPT OF INTERIOR BUREAU OF LAND MGMT)
42M W 80801		ST		09/22/1961	NEN	17	13N	56E	DW	UT	CEDAR CREEK	USA (DEPT OF INTERIOR BUREAU OF LAND MGMT)
42M W 80802		FC		10/20/1962	NE	17	13N	56E	DW	UT	CEDAR CREEK	USA (DEPT OF INTERIOR BUREAU OF LAND MGMT)
42M W 80803		WI		06/21/1951	SE	17	13N	56E	DW	UT	CEDAR CREEK	USA (DEPT OF INTERIOR BUREAU OF LAND MGMT)
42M W 80804		WI		10/20/1962	NE	17	13N	56E	DW	UT	CEDAR CREEK	USA (DEPT OF INTERIOR BUREAU OF LAND MGMT)
42M W 80805		ST		10/20/1962	NE	17	13N	56E	DW	UT	CEDAR CREEK	USA (DEPT OF INTERIOR BUREAU OF LAND MGMT)
42M W 80806		WI		09/22/1961	NEN	17	13N	56E	DW	UT	CEDAR CREEK	USA (DEPT OF INTERIOR BUREAU OF LAND MGMT)

DEPARTMENT OF NATURAL RESOURCES AND CONSERVATION

YELLOWSTONE RIVER, BELOW POWDER RIVER

BASIN 42M

INDEX OF CLAIMS BY OWNER, BY WATER RIGHT ID

TRIB Values: MP= Manmade Pit, NP=Natural Pit, SD=Secondary Diversion, SI=Subirrigation, SP=Spring, WS=Waste & Seepage, UT=Unnamed Tributary;

POD Indicator: &=Only First POD Listed

WATER RIGHT ID Values: (D, U, W, X) = Adjudication, (C, K, P, Q, R) = New Appropriations, (M) = Water Reservations

WATER RIGHT ID	LATE CLAIM	USE	FLOW RATE	ENFORCEABLE PRIORITY DATE	POINT OF DIVERSION					TRIB	SOURCE NAME	OWNER NAME	
					QTR	SEC	TWP	RGE	CN				
42M W 80807		ST		06/21/1951	SE	NENW	17	13N	56E	DW	UT	CEDAR CREEK	USA (DEPT OF INTERIOR BUREAU OF LAND MGMT)
42M W 80808		ST		11/26/1962	NE	NENWSE	17	13N	56E	DW	UT	CEDAR CREEK	USA (DEPT OF INTERIOR BUREAU OF LAND MGMT)
42M W 80809		WI		11/26/1962	NE	NENWSE	17	13N	56E	DW	UT	CEDAR CREEK	USA (DEPT OF INTERIOR BUREAU OF LAND MGMT)
42M W 80810		ST		11/08/1962	SW	SWSENE	17	13N	56E	DW	UT	CEDAR CREEK	USA (DEPT OF INTERIOR BUREAU OF LAND MGMT)
42M W 80811		WI		11/08/1962	SW	SWSENE	17	13N	56E	DW	UT	CEDAR CREEK	USA (DEPT OF INTERIOR BUREAU OF LAND MGMT)
42M W 80812		ST		09/14/1969	SW	SWSE	18	13N	56E	DW	UT	CEDAR CREEK	USA (DEPT OF INTERIOR BUREAU OF LAND MGMT)
42M W 80813		WI		09/14/1969	SW	SWSE	18	13N	56E	DW	UT	CEDAR CREEK	USA (DEPT OF INTERIOR BUREAU OF LAND MGMT)
42M W 80814		ST		06/15/1957	S	S2NESE	19	13N	56E	DW	UT	CEDAR CREEK	USA (DEPT OF INTERIOR BUREAU OF LAND MGMT)
42M W 80815		WI		06/15/1957	S	S2NESE	19	13N	56E	DW	UT	CEDAR CREEK	USA (DEPT OF INTERIOR BUREAU OF LAND MGMT)
42M W 80816		WI		10/14/1969	NE	NENWNE	19	13N	56E	DW	UT	CEDAR CREEK	USA (DEPT OF INTERIOR BUREAU OF LAND MGMT)
42M W 80817		ST		10/14/1969	NE	NENWNE	19	13N	56E	DW	UT	CEDAR CREEK	USA (DEPT OF INTERIOR BUREAU OF LAND MGMT)
42M W 80818		ST		10/14/1961	SW	SWNE	20	13N	56E	DW	UT	CEDAR CREEK	USA (DEPT OF INTERIOR BUREAU OF LAND MGMT)
42M W 80819		WI		10/14/1961	SW	SWNE	20	13N	56E	DW	UT	CEDAR CREEK	USA (DEPT OF INTERIOR BUREAU OF LAND MGMT)
42M W 80820		ST		06/11/1954	W	W2SENE	20	13N	56E	DW	UT	CEDAR CREEK	USA (DEPT OF INTERIOR BUREAU OF LAND MGMT)
42M W 80821		WI		06/11/1954	W	W2SENE	20	13N	56E	DW	UT	CEDAR CREEK	USA (DEPT OF INTERIOR BUREAU OF LAND MGMT)
42M W 80822		IR		10/23/1961	N	NWSE	20	13N	56E	DW	UT	CEDAR CREEK	USA (DEPT OF INTERIOR BUREAU OF LAND MGMT)
42M W 80823		IR		10/20/1961	N	NWSE	21	13N	56E	DW	UT	CEDAR CREEK	USA (DEPT OF INTERIOR BUREAU OF LAND MGMT)
42M W 80824		WI		10/30/1961	N	NWSE	21	13N	56E	DW	UT	CEDAR CREEK	USA (DEPT OF INTERIOR BUREAU OF LAND MGMT)
42M W 80825		ST		06/14/1954	N	NWNWSW	21	13N	56E	DW	UT	CEDAR CREEK	USA (DEPT OF INTERIOR BUREAU OF LAND MGMT)
42M W 80826		WI		06/24/1963	NE	NESE	21	13N	56E	DW	UT	CEDAR CREEK	USA (DEPT OF INTERIOR BUREAU OF LAND MGMT)
42M W 80827		WI		06/14/1954	N	NWNWSW	21	13N	56E	DW	UT	CEDAR CREEK	USA (DEPT OF INTERIOR BUREAU OF LAND MGMT)
42M W 80828		ST		10/30/1961	N	NWSE	21	13N	56E	DW	UT	CEDAR CREEK	USA (DEPT OF INTERIOR BUREAU OF LAND MGMT)
42M W 80829		ST		06/24/1963	NE	NESE	21	13N	56E	DW	UT	CEDAR CREEK	USA (DEPT OF INTERIOR BUREAU OF LAND MGMT)
42M W 80830		ST		05/31/1956	SE	SESW	22	13N	56E	DW	UT	CEDAR CREEK	USA (DEPT OF INTERIOR BUREAU OF LAND MGMT)
42M W 80831		WI		05/31/1956	SE	SESW	22	13N	56E	DW	UT	CEDAR CREEK	USA (DEPT OF INTERIOR BUREAU OF LAND MGMT)
42M W 80832		WI		06/08/1950	SE	SESW	24	13N	56E	DW	UT	CEDAR CREEK	USA (DEPT OF INTERIOR BUREAU OF LAND MGMT)
42M W 80833		ST		06/08/1950	SE	SESW	24	13N	56E	DW	UT	CEDAR CREEK	USA (DEPT OF INTERIOR BUREAU OF LAND MGMT)
42M W 80834		ST		06/29/1963	W	W2SWSE	24	13N	56E	DW	UT	CEDAR CREEK	USA (DEPT OF INTERIOR BUREAU OF LAND MGMT)
42M W 80835		WI		06/29/1963	W	W2SWSE	24	13N	56E	DW	UT	CEDAR CREEK	USA (DEPT OF INTERIOR BUREAU OF LAND MGMT)
42M W 80836		ST		08/18/1952	N	NWSE	6	13N	58E	DW	UT	GLENDIVE CREEK	USA (DEPT OF INTERIOR BUREAU OF LAND MGMT)

DEPARTMENT OF NATURAL RESOURCES AND CONSERVATION

YELLOWSTONE RIVER, BELOW POWDER RIVER

BASIN 42M

INDEX OF CLAIMS BY OWNER, BY WATER RIGHT ID

TRIB Values: MP= Manmade Pit, NP=Natural Pit, SD=Secondary Diversion, SI=Subirrigation, SP=Spring, WS=Waste & Seepage, UT=Unnamed Tributary;

POD Indicator: &=Only First POD Listed

WATER RIGHT ID Values: (D, U, W, X) = Adjudication, (C, K, P, Q, R) = New Appropriations, (M) = Water Reservations

WATER RIGHT ID	LATE CLAIM	USE	FLOW RATE	ENFORCEABLE PRIORITY DATE	POINT OF DIVERSION					TRIB	SOURCE NAME	OWNER NAME	
					QTR	SEC	TWP	RGE	CN				
42M W 80837		WI		08/18/1952		NWSENE	6	13N	58E	DW	UT	GLENDIVE CREEK	USA (DEPT OF INTERIOR BUREAU OF LAND MGMT)
42M W 80838		IR		12/31/1961		NENE	11	14N	50E	PI		COTTONWOOD CREEK	USA (DEPT OF INTERIOR BUREAU OF LAND MGMT)
42M W 80839		ST		09/30/1969		NENWSW	10	14N	55E	DW	UT	YELLOWSTONE RIVER	USA (DEPT OF INTERIOR BUREAU OF LAND MGMT)
42M W 80840		WI		09/30/1969		NENWSW	10	14N	55E	DW	UT	YELLOWSTONE RIVER	USA (DEPT OF INTERIOR BUREAU OF LAND MGMT)
42M W 80841		ST		04/17/1968		N2SENE	14	14N	55E	DW	UT	YELLOWSTONE RIVER	USA (DEPT OF INTERIOR BUREAU OF LAND MGMT)
42M W 80842		WI		04/17/1968		N2SENE	14	14N	55E	DW	UT	YELLOWSTONE RIVER	USA (DEPT OF INTERIOR BUREAU OF LAND MGMT)
42M W 80843		WI		04/12/1968		NWNESW	15	14N	55E	DW	UT	YELLOWSTONE RIVER	USA (DEPT OF INTERIOR BUREAU OF LAND MGMT)
42M W 80844		ST		04/12/1968		NWNESW	15	14N	55E	DW	UT	YELLOWSTONE RIVER	USA (DEPT OF INTERIOR BUREAU OF LAND MGMT)
42M W 80845		WI		04/22/1968		SWNENE	26	14N	55E	DW	UT	MAGPIE CREEK	USA (DEPT OF INTERIOR BUREAU OF LAND MGMT)
42M W 80846		ST		04/22/1968		SWNENE	26	14N	55E	DW	UT	MAGPIE CREEK	USA (DEPT OF INTERIOR BUREAU OF LAND MGMT)
42M W 80847		WI		09/21/1969		SWSWNE	27	14N	55E	DW	UT	CEDAR CREEK	USA (DEPT OF INTERIOR BUREAU OF LAND MGMT)
42M W 80848		ST		09/21/1969		SWSWNE	27	14N	55E	DW	UT	CEDAR CREEK	USA (DEPT OF INTERIOR BUREAU OF LAND MGMT)
42M W 80851		WI		08/22/1952		SWSWNE	2	14N	57E	DW	UT	HODGES CREEK	USA (DEPT OF INTERIOR BUREAU OF LAND MGMT)
42M W 80852		ST		08/22/1952		SWSWNE	2	14N	57E	DW	UT	HODGES CREEK	USA (DEPT OF INTERIOR BUREAU OF LAND MGMT)
42M W 80853		ST		08/20/1952		SWSENE	18	14N	58E	DW	UT	HODGES CREEK	USA (DEPT OF INTERIOR BUREAU OF LAND MGMT)
42M W 80854		WI		08/20/1952		SWSENE	18	14N	58E	DW	UT	HODGES CREEK	USA (DEPT OF INTERIOR BUREAU OF LAND MGMT)
42M W 80855		ST		12/31/1965		N2SWSE	20	14N	58E	DW	UT	GLENDIVE CREEK	USA (DEPT OF INTERIOR BUREAU OF LAND MGMT)
42M W 80856		WI		12/31/1965		N2SWSE	20	14N	58E	DW	UT	GLENDIVE CREEK	USA (DEPT OF INTERIOR BUREAU OF LAND MGMT)
42M W 80859		WI	5.97 GPM	04/15/1955		SWNE	27	15N	55E	DW		GROUNDWATER	USA (DEPT OF INTERIOR BUREAU OF LAND MGMT)
42M W 80860		ST	5.97 GPM	04/15/1955		SWNE	27	15N	55E	DW		GROUNDWATER	USA (DEPT OF INTERIOR BUREAU OF LAND MGMT)
42M W 80861		WI		12/31/1965		SESWSE	34	15N	55E	DW	UT	SAND CREEK	USA (DEPT OF INTERIOR BUREAU OF LAND MGMT)
42M W 80862		ST		12/31/1965		SESWSE	34	15N	55E	DW	UT	SAND CREEK	USA (DEPT OF INTERIOR BUREAU OF LAND MGMT)
42M W 80865		WI	4.98 GPM	04/30/1957		SWSENW	34	16N	56E	DW		GROUNDWATER	USA (DEPT OF INTERIOR BUREAU OF LAND MGMT)
42M W 80866		ST	4.98 GPM	04/30/1957		SWSENW	34	16N	56E	DW		GROUNDWATER	USA (DEPT OF INTERIOR BUREAU OF LAND MGMT)
42M W 80867		ST		12/31/1883		NENWNE	20	17N	55E	DW	SP	YELLOWSTONE RIVER	USA (DEPT OF INTERIOR BUREAU OF LAND MGMT)
42M W 80869		WI		08/14/1952		NWNENE	14	17N	57E	DW	UT	BOX ELDER CREEK	USA (DEPT OF INTERIOR BUREAU OF LAND MGMT)
42M W 80870		ST		08/14/1952		NWNENE	14	17N	57E	DW	UT	BOX ELDER CREEK	USA (DEPT OF INTERIOR BUREAU OF LAND MGMT)
42M W 80875		WI	0.99 GPM	12/31/1953		NWNWNW	32	18N	56E	DW	SP	MORGAN CREEK	USA (DEPT OF INTERIOR BUREAU OF LAND MGMT)
42M W 80876		ST		12/31/1883		NWNWNW	32	18N	56E	DW	SP	MORGAN CREEK	USA (DEPT OF INTERIOR BUREAU OF LAND MGMT)

DEPARTMENT OF NATURAL RESOURCES AND CONSERVATION

YELLOWSTONE RIVER, BELOW POWDER RIVER

BASIN 42M

INDEX OF CLAIMS BY OWNER, BY WATER RIGHT ID

TRIB Values: MP= Manmade Pit, NP=Natural Pit, SD=Secondary Diversion, SI=Subirrigation, SP=Spring, WS=Waste & Seepage, UT=Unnamed Tributary;

POD Indicator: &=Only First POD Listed

WATER RIGHT ID Values: (D, U, W, X) = Adjudication, (C, K, P, Q, R) = New Appropriations, (M) = Water Reservations

WATER RIGHT ID	LATE CLAIM	USE	FLOW RATE	ENFORCEABLE PRIORITY DATE	POINT OF DIVERSION					TRIB	SOURCE NAME	OWNER NAME	
					QTR	SEC	TWP	RGE	CN				
42M W 80877		WI		10/01/1956	SE	NW	2	9N	59E	FA	UT	CABIN CREEK, MIDDLE FORK	USA (DEPT OF INTERIOR BUREAU OF LAND MGMT)
42M W 80878		ST		10/01/1956	SE	NW	2	9N	59E	FA	UT	CABIN CREEK, MIDDLE FORK	USA (DEPT OF INTERIOR BUREAU OF LAND MGMT)
42M W 80879		WI	3.01 GPM	12/31/1955	NW	NE	12	9N	59E	FA	SP	CABIN CREEK, MIDDLE FORK	USA (DEPT OF INTERIOR BUREAU OF LAND MGMT)
42M W 80880		ST	3.01 GPM	12/31/1955	NW	NE	12	9N	59E	FA	SP	CABIN CREEK, MIDDLE FORK	USA (DEPT OF INTERIOR BUREAU OF LAND MGMT)
42M W 80887		WI		09/14/1959	S	W	14	9N	59E	FA	UT	CABIN CREEK	USA (DEPT OF INTERIOR BUREAU OF LAND MGMT)
42M W 80888		ST		09/14/1959	S	W	14	9N	59E	FA	UT	CABIN CREEK	USA (DEPT OF INTERIOR BUREAU OF LAND MGMT)
42M W 80889		WI		09/07/1960	S	W	14	9N	59E	FA	UT	CABIN CREEK	USA (DEPT OF INTERIOR BUREAU OF LAND MGMT)
42M W 80890		ST		09/07/1960	S	W	14	9N	59E	FA	UT	CABIN CREEK	USA (DEPT OF INTERIOR BUREAU OF LAND MGMT)
42M W 80891		WI	3.01 GPM	05/20/1961	S	E	2	10N	56E	FA	SP	DEER CREEK	USA (DEPT OF INTERIOR BUREAU OF LAND MGMT)
42M W 80892		ST	3.01 GPM	05/20/1961	S	E	2	10N	56E	FA	SP	DEER CREEK	USA (DEPT OF INTERIOR BUREAU OF LAND MGMT)
42M W 80895		IR		07/31/1966	NW	N	2	10N	58E	FA &	UT	CABIN CREEK, NORTH FORK	USA (DEPT OF INTERIOR BUREAU OF LAND MGMT)
42M W 80896		ST		07/18/1966	N	E	4	10N	58E	FA	UT	CABIN CREEK, NORTH FORK	USA (DEPT OF INTERIOR BUREAU OF LAND MGMT)
42M W 80897		WI		07/18/1966	N	E	4	10N	58E	FA	UT	CABIN CREEK, NORTH FORK	USA (DEPT OF INTERIOR BUREAU OF LAND MGMT)
42M W 80898		ST		08/31/1953	N	W	9	10N	59E	FA	UT	CABIN CREEK, NORTH FORK	USA (DEPT OF INTERIOR BUREAU OF LAND MGMT)
42M W 80899		WI		08/31/1953	N	W	9	10N	59E	FA	UT	CABIN CREEK, NORTH FORK	USA (DEPT OF INTERIOR BUREAU OF LAND MGMT)
42M W 80900		ST		08/31/1953	S	W	18	10N	59E	FA	UT	WILLS CREEK	USA (DEPT OF INTERIOR BUREAU OF LAND MGMT)
42M W 80901		WI		08/31/1953	S	W	18	10N	59E	FA	UT	WILLS CREEK	USA (DEPT OF INTERIOR BUREAU OF LAND MGMT)
42M W 80907		ST		08/31/1953	N	W	2	11N	49E	PI	UT	CROOKED CREEK	USA (DEPT OF INTERIOR BUREAU OF LAND MGMT)
42M W 80908		WI		08/31/1953	N	W	2	11N	49E	PI	UT	CROOKED CREEK	USA (DEPT OF INTERIOR BUREAU OF LAND MGMT)
42M W 80909		ST		06/30/1971	S	2	6	11N	50E	PI	UT	CROOKED CREEK	USA (DEPT OF INTERIOR BUREAU OF LAND MGMT)
42M W 80910		WI		06/30/1971	S	2	6	11N	50E	PI	UT	CROOKED CREEK	USA (DEPT OF INTERIOR BUREAU OF LAND MGMT)
42M W 80913		WI	44.88 GPM	12/14/1967	NW	NE	3	11N	51E	PI		GROUNDWATER	USA (DEPT OF INTERIOR BUREAU OF LAND MGMT)
42M W 80914		ST	44.88 GPM	12/14/1967	NW	NE	3	11N	51E	PI		GROUNDWATER	USA (DEPT OF INTERIOR BUREAU OF LAND MGMT)
42M W 80915		WI	10.00 GPM	02/06/1964	S	W	8	11N	51E	PI		GROUNDWATER	USA (DEPT OF INTERIOR BUREAU OF LAND MGMT)

DEPARTMENT OF NATURAL RESOURCES AND CONSERVATION

YELLOWSTONE RIVER, BELOW POWDER RIVER

BASIN 42M

INDEX OF CLAIMS BY OWNER, BY WATER RIGHT ID

TRIB Values: MP= Manmade Pit, NP=Natural Pit, SD=Secondary Diversion, SI=Subirrigation, SP=Spring, WS=Waste & Seepage, UT=Unnamed Tributary;

POD Indicator: &=Only First POD Listed

WATER RIGHT ID Values: (D, U, W, X) = Adjudication, (C, K, P, Q, R) = New Appropriations, (M) = Water Reservations

WATER RIGHT ID	LATE CLAIM	USE	FLOW RATE	ENFORCEABLE PRIORITY DATE	POINT OF DIVERSION					TRIB	SOURCE NAME	OWNER NAME	
					QTR	SEC	TWP	RGE	CN				
42M W 80916		ST	10.00 GPM	02/06/1964		SWNWSE	8	11N	51E	PI		GROUNDWATER	USA (DEPT OF INTERIOR BUREAU OF LAND MGMT)
42M W 80917		ST	3.01 GPM	06/30/1936		NWNWNW	8	11N	51E	PI		GROUNDWATER	USA (DEPT OF INTERIOR BUREAU OF LAND MGMT)
42M W 80918		WI	3.01 GPM	06/30/1936		NWNWNW	8	11N	51E	PI		GROUNDWATER	USA (DEPT OF INTERIOR BUREAU OF LAND MGMT)
42M W 80919		WI	2.96 GPM	12/31/1951		SENESE	9	11N	51E	PI		GROUNDWATER	USA (DEPT OF INTERIOR BUREAU OF LAND MGMT)
42M W 80920		ST	3.00 GPM	12/31/1951		SENESE	9	11N	51E	PI		GROUNDWATER	USA (DEPT OF INTERIOR BUREAU OF LAND MGMT)
42M W 80921		ST	2.96 GPM	10/31/1959		NWNE	10	11N	51E	PI		GROUNDWATER	USA (DEPT OF INTERIOR BUREAU OF LAND MGMT)
42M W 80922		WI	2.96 GPM	10/31/1959		NWNE	10	11N	51E	PI		GROUNDWATER	USA (DEPT OF INTERIOR BUREAU OF LAND MGMT)
42M W 80923		WI	6.42 GPM	12/14/1967		NENE	17	11N	51E	PI		GROUNDWATER	USA (DEPT OF INTERIOR BUREAU OF LAND MGMT)
42M W 80924		ST	6.42 GPM	12/14/1967		NENE	17	11N	51E	PI		GROUNDWATER	USA (DEPT OF INTERIOR BUREAU OF LAND MGMT)
42M W 80925		WI	2.96 GPM	10/31/1959		SWNWSE	24	11N	51E	PI		GROUNDWATER	USA (DEPT OF INTERIOR BUREAU OF LAND MGMT)
42M W 80926		ST	2.96 GPM	10/31/1959		SWNWSE	24	11N	51E	PI		GROUNDWATER	USA (DEPT OF INTERIOR BUREAU OF LAND MGMT)
42M W 80927		ST		12/31/1945		E2NWNE	26	11N	51E	PI		CONNS COULEE	USA (DEPT OF INTERIOR BUREAU OF LAND MGMT)
42M W 80928		WI		12/31/1945		E2NWNE	26	11N	51E	PI		CONNS COULEE	USA (DEPT OF INTERIOR BUREAU OF LAND MGMT)
42M W 80929		WI	4.98 GPM	04/12/1961		NWSESW	9	11N	52E	PI		GROUNDWATER	USA (DEPT OF INTERIOR BUREAU OF LAND MGMT)
42M W 80930		ST	4.98 GPM	04/12/1961		NWSESW	9	11N	52E	PI		GROUNDWATER	USA (DEPT OF INTERIOR BUREAU OF LAND MGMT)
42M W 80931		WI		07/18/1945		SESWNE	17	11N	52E	PI		ASH CREEK	USA (DEPT OF INTERIOR BUREAU OF LAND MGMT)
42M W 80932		ST		07/18/1945		NENWSE	17	11N	52E	PI		ASH CREEK	USA (DEPT OF INTERIOR BUREAU OF LAND MGMT)
42M W 80933		ST	11.98 GPM	02/06/1964		NENWNW	17	11N	52E	PI		GROUNDWATER	USA (DEPT OF INTERIOR BUREAU OF LAND MGMT)
42M W 80934		WI	11.98 GPM	02/06/1964		NENWNW	17	11N	52E	PI		GROUNDWATER	USA (DEPT OF INTERIOR BUREAU OF LAND MGMT)
42M W 80935		ST		09/22/1942		NWSESE	19	11N	52E	PI	UT	CONNS COULEE	USA (DEPT OF INTERIOR BUREAU OF LAND MGMT)
42M W 80936		WI		09/22/1942		NWSESE	19	11N	52E	PI	UT	CONNS COULEE	USA (DEPT OF INTERIOR BUREAU OF LAND MGMT)
42M W 80937		ST	6.96 GPM	11/17/1981		NWSWNW	19	11N	52E	PI		GROUNDWATER	USA (DEPT OF INTERIOR BUREAU OF LAND MGMT)
42M W 80938		WI	6.96 GPM	11/17/1981		NWSWNW	19	11N	52E	PI		GROUNDWATER	USA (DEPT OF INTERIOR BUREAU OF LAND MGMT)
42M W 80939		WI	3.99 GPM	04/21/1982		NENWNE	20	11N	52E	PI	SP	ASH CREEK	USA (DEPT OF INTERIOR BUREAU OF LAND MGMT)
42M W 80940		ST	3.99 GPM	04/21/1982		NENWNE	20	11N	52E	PI	SP	ASH CREEK	USA (DEPT OF INTERIOR BUREAU OF LAND MGMT)
42M W 80941		ST		10/31/1939		SWNWSE	10	11N	54E	PI	UT	SPRING CREEK	USA (DEPT OF INTERIOR BUREAU OF LAND MGMT)
42M W 80942		WI		10/31/1939		SWNWSE	10	11N	54E	PI	UT	SPRING CREEK	USA (DEPT OF INTERIOR BUREAU OF LAND MGMT)
42M W 80943		ST	2.96 GPM	12/31/1947		NWSWNW	14	11N	54E	PI		GROUNDWATER	USA (DEPT OF INTERIOR BUREAU OF LAND MGMT)
42M W 80944		WI	2.96 GPM	12/31/1947		NWSWNW	14	11N	54E	PI		GROUNDWATER	USA (DEPT OF INTERIOR BUREAU OF LAND MGMT)
42M W 80945		ST		07/11/1936		SESENW	14	11N	54E	PI	UT	SPRING CREEK	USA (DEPT OF INTERIOR BUREAU OF LAND MGMT)

DEPARTMENT OF NATURAL RESOURCES AND CONSERVATION

YELLOWSTONE RIVER, BELOW POWDER RIVER

BASIN 42M

INDEX OF CLAIMS BY OWNER, BY WATER RIGHT ID

TRIB Values: MP= Manmade Pit, NP=Natural Pit, SD=Secondary Diversion, SI=Subirrigation, SP=Spring, WS=Waste & Seepage, UT=Unnamed Tributary;

POD Indicator: &=Only First POD Listed

WATER RIGHT ID Values: (D, U, W, X) = Adjudication, (C, K, P, Q, R) = New Appropriations, (M) = Water Reservations

WATER RIGHT ID	LATE CLAIM	USE	FLOW RATE	ENFORCEABLE PRIORITY DATE	POINT OF DIVERSION					TRIB	SOURCE NAME	OWNER NAME	
					QTR	SEC	TWP	RGE	CN				
42M W 80946		WI		07/11/1936		SE	14	11N	54E	PI	UT	SPRING CREEK	USA (DEPT OF INTERIOR BUREAU OF LAND MGMT)
42M W 80947		WI		08/11/1962		SW	23	11N	54E	PI	UT	SPRING CREEK	USA (DEPT OF INTERIOR BUREAU OF LAND MGMT)
42M W 80948		ST		08/11/1962		SW	23	11N	54E	PI	UT	SPRING CREEK	USA (DEPT OF INTERIOR BUREAU OF LAND MGMT)
42M W 80949		ST		12/31/1942		S	1	11N	55E	PI	UT	CABIN CREEK	USA (DEPT OF INTERIOR BUREAU OF LAND MGMT)
42M W 80950		WI		12/31/1942		S	1	11N	55E	PI	UT	CABIN CREEK	USA (DEPT OF INTERIOR BUREAU OF LAND MGMT)
42M W 80951		ST	4.98 GPM	04/21/1982		N	4	11N	55E	PI		GROUNDWATER	USA (DEPT OF INTERIOR BUREAU OF LAND MGMT)
42M W 80952		WI	4.98 GPM	04/21/1982		N	4	11N	55E	PI		GROUNDWATER	USA (DEPT OF INTERIOR BUREAU OF LAND MGMT)
42M W 80953		WI	2.96 GPM	12/31/1938		N	6	11N	55E	PI		GROUNDWATER	USA (DEPT OF INTERIOR BUREAU OF LAND MGMT)
42M W 80954		ST	2.96 GPM	12/31/1938		N	6	11N	55E	PI		GROUNDWATER	USA (DEPT OF INTERIOR BUREAU OF LAND MGMT)
42M W 80955		WI		12/31/1956		S	7	11N	55E	PI	UT	HAY CREEK	USA (DEPT OF INTERIOR BUREAU OF LAND MGMT)
42M W 80956		ST		12/31/1956		S	7	11N	55E	PI	UT	HAY CREEK	USA (DEPT OF INTERIOR BUREAU OF LAND MGMT)
42M W 80957		ST		10/31/1936		N	9	11N	55E	PI		HAY CREEK	USA (DEPT OF INTERIOR BUREAU OF LAND MGMT)
42M W 80958		WI		10/31/1936		N	9	11N	55E	PI		HAY CREEK	USA (DEPT OF INTERIOR BUREAU OF LAND MGMT)
42M W 80959		WI		12/31/1951		SW	15	11N	55E	PI	UT	HAY CREEK	USA (DEPT OF INTERIOR BUREAU OF LAND MGMT)
42M W 80960		ST		12/31/1951		SW	15	11N	55E	PI	UT	HAY CREEK	USA (DEPT OF INTERIOR BUREAU OF LAND MGMT)
42M W 80961		WI	25.00 GPM	11/17/1981		N	15	11N	55E	PI		GROUNDWATER	USA (DEPT OF INTERIOR BUREAU OF LAND MGMT)
42M W 80962		ST	25.00 GPM	11/18/1981		N	15	11N	55E	PI		GROUNDWATER	USA (DEPT OF INTERIOR BUREAU OF LAND MGMT)
42M W 80963		WI	4.98 GPM	11/17/1981		N	18	11N	55E	PI		GROUNDWATER	USA (DEPT OF INTERIOR BUREAU OF LAND MGMT)
42M W 80964		ST	4.98 GPM	11/17/1981		N	18	11N	55E	PI		GROUNDWATER	USA (DEPT OF INTERIOR BUREAU OF LAND MGMT)
42M W 80965		WI		12/31/1951		N	21	11N	55E	PI	UT	HAY CREEK	USA (DEPT OF INTERIOR BUREAU OF LAND MGMT)
42M W 80966		ST		12/31/1951		N	21	11N	55E	PI	UT	HAY CREEK	USA (DEPT OF INTERIOR BUREAU OF LAND MGMT)
42M W 80967		WI		12/31/1942		S	23	11N	55E	PI	UT	CABIN CREEK	USA (DEPT OF INTERIOR BUREAU OF LAND MGMT)
42M W 80968		ST		12/31/1942		S	23	11N	55E	PI	UT	CABIN CREEK	USA (DEPT OF INTERIOR BUREAU OF LAND MGMT)
42M W 80969		ST	2.96 GPM	12/31/1944		S	23	11N	55E	PI		GROUNDWATER	USA (DEPT OF INTERIOR BUREAU OF LAND MGMT)
42M W 80970		WI	2.96 GPM	12/31/1944		S	23	11N	55E	PI		GROUNDWATER	USA (DEPT OF INTERIOR BUREAU OF LAND MGMT)
42M W 80971		WI	2.96 GPM	12/31/1946		N	24	11N	55E	PI		GROUNDWATER	USA (DEPT OF INTERIOR BUREAU OF LAND MGMT)
42M W 80972		ST	2.96 GPM	12/31/1946		N	24	11N	55E	PI		GROUNDWATER	USA (DEPT OF INTERIOR BUREAU OF LAND MGMT)
42M W 80975		WI		07/31/1946		N	2	11N	56E	PI	UT	CABIN CREEK	USA (DEPT OF INTERIOR BUREAU OF LAND MGMT)
42M W 80976		ST		07/31/1946		N	2	11N	56E	PI	UT	CABIN CREEK	USA (DEPT OF INTERIOR BUREAU OF LAND MGMT)
42M W 80977		ST	9.96 GPM	12/16/1961		N	2	11N	56E	PI		GROUNDWATER	USA (DEPT OF INTERIOR BUREAU OF LAND MGMT)

DEPARTMENT OF NATURAL RESOURCES AND CONSERVATION

YELLOWSTONE RIVER, BELOW POWDER RIVER

BASIN 42M

INDEX OF CLAIMS BY OWNER, BY WATER RIGHT ID

TRIB Values: MP= Manmade Pit, NP=Natural Pit, SD=Secondary Diversion, SI=Subirrigation, SP=Spring, WS=Waste & Seepage, UT=Unnamed Tributary;

POD Indicator: &=Only First POD Listed

WATER RIGHT ID Values: (D, U, W, X) = Adjudication, (C, K, P, Q, R) = New Appropriations, (M) = Water Reservations

WATER RIGHT ID	LATE CLAIM	USE	FLOW RATE	ENFORCEABLE PRIORITY DATE	POINT OF DIVERSION					TRIB	SOURCE NAME	OWNER NAME
					QTR	SEC	TWP	RGE	CN			
42M W 80978		WI	9.96 GPM	12/16/1961	NWNESW	2	11N	56E	PI		GROUNDWATER	USA (DEPT OF INTERIOR BUREAU OF LAND MGMT)
42M W 80979		WI		06/30/1936	NESENW	3	11N	56E	PI	UT	CABIN CREEK	USA (DEPT OF INTERIOR BUREAU OF LAND MGMT)
42M W 80980		ST		06/30/1936	NESENW	3	11N	56E	PI	UT	CABIN CREEK	USA (DEPT OF INTERIOR BUREAU OF LAND MGMT)
42M W 80981		WI	2.02 GPM	11/05/1937	NWSWNW	9	11N	56E	PI	SP	CABIN CREEK	USA (DEPT OF INTERIOR BUREAU OF LAND MGMT)
42M W 80982		ST	2.02 GPM	11/05/1937	NWSWNW	9	11N	56E	PI	SP	CABIN CREEK	USA (DEPT OF INTERIOR BUREAU OF LAND MGMT)
42M W 80983		WI		06/22/1955	NWNWSE	10	11N	56E	PI	UT	CABIN CREEK	USA (DEPT OF INTERIOR BUREAU OF LAND MGMT)
42M W 80984		ST		06/22/1955	NWSE	10	11N	56E	PI	UT	CABIN CREEK	USA (DEPT OF INTERIOR BUREAU OF LAND MGMT)
42M W 80985		WI	7.99 GPM	02/28/1955	SWNE	11	11N	56E	PI		GROUNDWATER	USA (DEPT OF INTERIOR BUREAU OF LAND MGMT)
42M W 80986		ST	7.99 GPM	02/28/1955	SWNE	11	11N	56E	PI		GROUNDWATER	USA (DEPT OF INTERIOR BUREAU OF LAND MGMT)
42M W 80987		WI		05/03/1946	SESWSW	12	11N	56E	PI	UT	CABIN CREEK	USA (DEPT OF INTERIOR BUREAU OF LAND MGMT)
42M W 80988		ST		05/03/1946	SESWSW	12	11N	56E	PI	UT	CABIN CREEK	USA (DEPT OF INTERIOR BUREAU OF LAND MGMT)
42M W 80989		WI		12/31/1936	NENENW	13	11N	56E	PI	UT	CABIN CREEK	USA (DEPT OF INTERIOR BUREAU OF LAND MGMT)
42M W 80990		ST		12/31/1936	NENENW	13	11N	56E	PI	UT	CABIN CREEK	USA (DEPT OF INTERIOR BUREAU OF LAND MGMT)
42M W 80991		WI		12/11/1962	SENESE	14	11N	56E	PI	UT	CABIN CREEK	USA (DEPT OF INTERIOR BUREAU OF LAND MGMT)
42M W 80992		ST		12/31/1946	SWSWNW	14	11N	56E	PI	UT	DOROTHY DRAW	USA (DEPT OF INTERIOR BUREAU OF LAND MGMT)
42M W 80993		WI		12/31/1946	SWSWNW	14	11N	56E	PI	UT	DOROTHY DRAW	USA (DEPT OF INTERIOR BUREAU OF LAND MGMT)
42M W 80994		ST		12/11/1962	SENESE	14	11N	56E	PI	UT	CABIN CREEK	USA (DEPT OF INTERIOR BUREAU OF LAND MGMT)
42M W 80995		WI	2.02 GPM	02/16/1937	SENWSE	18	11N	56E	PI	SP	CABIN CREEK	USA (DEPT OF INTERIOR BUREAU OF LAND MGMT)
42M W 80996		ST	2.02 GPM	02/16/1937	SENWSE	18	11N	56E	PI	SP	CABIN CREEK	USA (DEPT OF INTERIOR BUREAU OF LAND MGMT)
42M W 80997		WI	19.97 GPM	05/02/1973	NENWSE	21	11N	56E	PI		GROUNDWATER	USA (DEPT OF INTERIOR BUREAU OF LAND MGMT)
42M W 80998		ST	19.97 GPM	05/02/1973	NENWSE	21	11N	56E	PI		GROUNDWATER	USA (DEPT OF INTERIOR BUREAU OF LAND MGMT)
42M W 80999		IR		08/22/1962	NENESE	23	11N	56E	PI		CABIN CREEK	USA (DEPT OF INTERIOR BUREAU OF LAND MGMT)
42M W 81000		WI		12/31/1948	SENWSE	23	11N	56E	PI	UT	CABIN CREEK	USA (DEPT OF INTERIOR BUREAU OF LAND MGMT)
42M W 81001		ST		12/31/1948	SENWSE	23	11N	56E	PI	UT	CABIN CREEK	USA (DEPT OF INTERIOR BUREAU OF LAND MGMT)
42M W 81002		IR		12/31/1964	NESENE	26	11N	56E	PI	UT	CABIN CREEK	USA (DEPT OF INTERIOR BUREAU OF LAND MGMT)
42M W 81003		ST		08/31/1963	NENENE	26	11N	56E	PI	UT	CABIN CREEK	USA (DEPT OF INTERIOR BUREAU OF LAND MGMT)
42M W 81004		WI		08/31/1963	NESENE	26	11N	56E	PI	UT	CABIN CREEK	USA (DEPT OF INTERIOR BUREAU OF LAND MGMT)
42M W 81005		WI		12/31/1960	SWSWSE	28	11N	56E	PI	UT	CABIN CREEK	USA (DEPT OF INTERIOR BUREAU OF LAND MGMT)
42M W 81006		ST		12/31/1960	SWSWSE	28	11N	56E	PI	UT	CABIN CREEK	USA (DEPT OF INTERIOR BUREAU OF LAND MGMT)
42M W 81007		ST	2.96 GPM	06/03/1936	NWNWNW	29	11N	56E	PI		GROUNDWATER	USA (DEPT OF INTERIOR BUREAU OF LAND MGMT)

DEPARTMENT OF NATURAL RESOURCES AND CONSERVATION

YELLOWSTONE RIVER, BELOW POWDER RIVER

BASIN 42M

INDEX OF CLAIMS BY OWNER, BY WATER RIGHT ID

TRIB Values: MP= Manmade Pit, NP=Natural Pit, SD=Secondary Diversion, SI=Subirrigation, SP=Spring, WS=Waste & Seepage, UT=Unnamed Tributary;

POD Indicator: &=Only First POD Listed

WATER RIGHT ID Values: (D, U, W, X) = Adjudication, (C, K, P, Q, R) = New Appropriations, (M) = Water Reservations

WATER RIGHT ID	LATE CLAIM	USE	FLOW RATE	ENFORCEABLE PRIORITY DATE	POINT OF DIVERSION					TRIB	SOURCE NAME	OWNER NAME
					QTR	SEC	TWP	RGE	CN			
42M W 81008		WI	2.96 GPM	06/03/1936	NWNWNW	29	11N	56E	PI		GROUNDWATER	USA (DEPT OF INTERIOR BUREAU OF LAND MGMT)
42M W 81009		WI		12/31/1939	NWSENE	31	11N	56E	PI	UT	CABIN CREEK	USA (DEPT OF INTERIOR BUREAU OF LAND MGMT)
42M W 81010		ST		12/31/1939	NWSENE	31	11N	56E	PI	UT	CABIN CREEK	USA (DEPT OF INTERIOR BUREAU OF LAND MGMT)
42M W 81011		ST	3.01 GPM	12/31/1941	NWSENE	31	11N	56E	PI		GROUNDWATER	USA (DEPT OF INTERIOR BUREAU OF LAND MGMT)
42M W 81012		WI	3.01 GPM	12/31/1941	NWSENE	31	11N	56E	PI		GROUNDWATER	USA (DEPT OF INTERIOR BUREAU OF LAND MGMT)
42M W 81013		ST	6.51 GPM	12/14/1967	SWSWNE	32	11N	56E	PI		GROUNDWATER	USA (DEPT OF INTERIOR BUREAU OF LAND MGMT)
42M W 81014		WI	6.51 GPM	12/14/1967	SWSWNE	32	11N	56E	PI		GROUNDWATER	USA (DEPT OF INTERIOR BUREAU OF LAND MGMT)
42M W 81015		WI	19.97 GPM	11/17/1981	NENENW	33	11N	56E	PI		GROUNDWATER	USA (DEPT OF INTERIOR BUREAU OF LAND MGMT)
42M W 81016		ST	19.97 GPM	11/17/1981	NENENW	33	11N	56E	PI		GROUNDWATER	USA (DEPT OF INTERIOR BUREAU OF LAND MGMT)
42M W 81017		WI		07/31/1966	NWNWSE	33	11N	56E	PI	UT	CABIN CREEK	USA (DEPT OF INTERIOR BUREAU OF LAND MGMT)
42M W 81018		ST		07/31/1966	NWNWSE	33	11N	56E	PI	UT	CABIN CREEK	USA (DEPT OF INTERIOR BUREAU OF LAND MGMT)
42M W 81019		ST	0.99 GPM	11/17/1981	NENWNW	1	12N	49E	PI		BOOTLEGGERS SPRING	USA (DEPT OF INTERIOR BUREAU OF LAND MGMT)
42M W 81020		WI	0.99 GPM	11/17/1981	NENWNW	1	12N	49E	PI		BOOTLEGGERS SPRING	USA (DEPT OF INTERIOR BUREAU OF LAND MGMT)
42M W 81021		ST	1.48 GPM	11/17/1981	NENENE	5	12N	49E	PI		JOHNSON SPRING	USA (DEPT OF INTERIOR BUREAU OF LAND MGMT)
42M W 81022		WI	1.48 GPM	11/17/1983	NENENE	5	12N	49E	PI		JOHNSON SPRING	USA (DEPT OF INTERIOR BUREAU OF LAND MGMT)
42M W 81023		ST		10/21/1968	NWNENW	8	12N	49E	PI	UT	CROOKED CREEK	USA (DEPT OF INTERIOR BUREAU OF LAND MGMT)
42M W 81024		WI		10/21/1968	NWNENW	8	12N	49E	PI	UT	CROOKED CREEK	USA (DEPT OF INTERIOR BUREAU OF LAND MGMT)
42M W 81025		ST		10/14/1968	NENENW	9	12N	49E	PI	UT	CROOKED CREEK, NORTH FORK	USA (DEPT OF INTERIOR BUREAU OF LAND MGMT)
42M W 81026		WI		10/14/1968	NENENW	9	12N	49E	PI	UT	CROOKED CREEK, NORTH FORK	USA (DEPT OF INTERIOR BUREAU OF LAND MGMT)
42M W 81027		ST	0.99 GPM	12/31/1883	SENENW	10	12N	49E	PI	SP	CROOKED CREEK, NORTH FORK	USA (DEPT OF INTERIOR BUREAU OF LAND MGMT)
42M W 81031		WI		10/31/1968	SWSENE	17	12N	49E	PI	UT	CROOKED CREEK	USA (DEPT OF INTERIOR BUREAU OF LAND MGMT)
42M W 81032		ST		10/31/1968	SWSENE	17	12N	49E	PI	UT	CROOKED CREEK	USA (DEPT OF INTERIOR BUREAU OF LAND MGMT)
42M W 81035		ST		10/19/1962	NENWSW	22	12N	49E	PI	UT	CROOKED CREEK	USA (DEPT OF INTERIOR BUREAU OF LAND MGMT)
42M W 81036		WI		10/19/1962	SENWSW	22	12N	49E	PI	UT	CROOKED CREEK	USA (DEPT OF INTERIOR BUREAU OF LAND MGMT)
42M W 81037		WI	5.97 GPM	04/21/1982	NWSENE	26	12N	49E	PI		GROUNDWATER	USA (DEPT OF INTERIOR BUREAU OF LAND MGMT)
42M W 81038		ST	5.97 GPM	04/21/1982	NWSENE	26	12N	49E	PI		GROUNDWATER	USA (DEPT OF INTERIOR BUREAU OF LAND MGMT)
42M W 81039		ST	2.96 GPM	12/31/1937	SESESE	35	12N	49E	PI		GROUNDWATER	USA (DEPT OF INTERIOR BUREAU OF LAND MGMT)
42M W 81040		WI	2.96 GPM	12/31/1937	SESESE	35	12N	49E	PI		GROUNDWATER	USA (DEPT OF INTERIOR BUREAU OF LAND MGMT)

DEPARTMENT OF NATURAL RESOURCES AND CONSERVATION

YELLOWSTONE RIVER, BELOW POWDER RIVER

BASIN 42M

INDEX OF CLAIMS BY OWNER, BY WATER RIGHT ID

TRIB Values: MP= Manmade Pit, NP=Natural Pit, SD=Secondary Diversion, SI=Subirrigation, SP=Spring, WS=Waste & Seepage, UT=Unnamed Tributary;

POD Indicator: &=Only First POD Listed

WATER RIGHT ID Values: (D, U, W, X) = Adjudication, (C, K, P, Q, R) = New Appropriations, (M) = Water Reservations

WATER RIGHT ID	LATE CLAIM	USE	FLOW RATE	ENFORCEABLE PRIORITY DATE	POINT OF DIVERSION					TRIB	SOURCE NAME	OWNER NAME	
					QTR	SEC	TWP	RGE	CN				
42M W 81041		ST	7.99 GPM	11/17/1981		SWNWSW	4	12N	50E	PI		GROUNDWATER	USA (DEPT OF INTERIOR BUREAU OF LAND MGMT)
42M W 81042		WI	7.99 GPM	11/17/1981		SWNWSW	4	12N	50E	PI		GROUNDWATER	USA (DEPT OF INTERIOR BUREAU OF LAND MGMT)
42M W 81043		WI	1.50 GPM	11/23/1968		SWNWNE	18	12N	50E	PI		CALYPSO SPRING	USA (DEPT OF INTERIOR BUREAU OF LAND MGMT)
42M W 81044		ST	1.50 GPM	11/23/1968		SWNWNE	18	12N	50E	PI		CALYPSO SPRING	USA (DEPT OF INTERIOR BUREAU OF LAND MGMT)
42M W 81045		WI	0.76 GPM	04/21/1982		SESENW	28	12N	50E	PI		GROUNDWATER	USA (DEPT OF INTERIOR BUREAU OF LAND MGMT)
42M W 81046		ST	0.76 GPM	04/21/1982		SESENW	28	12N	50E	PI		GROUNDWATER	USA (DEPT OF INTERIOR BUREAU OF LAND MGMT)
42M W 81047		WI	19.97 GPM	07/01/1973		NWSWSW	31	12N	50E	PI		GROUNDWATER	USA (DEPT OF INTERIOR BUREAU OF LAND MGMT)
42M W 81048		ST	19.97 GPM	07/01/1973		NWSWSW	31	12N	50E	PI		GROUNDWATER	USA (DEPT OF INTERIOR BUREAU OF LAND MGMT)
42M W 81049		WI	2.96 GPM	12/31/1938		NENESE	32	12N	50E	PI		GROUNDWATER	USA (DEPT OF INTERIOR BUREAU OF LAND MGMT)
42M W 81050		ST	2.96 GPM	12/31/1938		NENESE	32	12N	50E	PI		GROUNDWATER	USA (DEPT OF INTERIOR BUREAU OF LAND MGMT)
42M W 81051		WI	9.96 GPM	12/31/1937		SESWNW	2	12N	51E	PI		GROUNDWATER	USA (DEPT OF INTERIOR BUREAU OF LAND MGMT)
42M W 81052		ST	9.96 GPM	12/31/1937		SESWNW	2	12N	51E	PI		GROUNDWATER	USA (DEPT OF INTERIOR BUREAU OF LAND MGMT)
42M W 81053		ST	3.99 GPM	06/30/1937		NENENW	6	12N	52E	PI		GROUNDWATER	USA (DEPT OF INTERIOR BUREAU OF LAND MGMT)
42M W 81054		WI	3.21 GPM	06/30/1937		NENENW	6	12N	52E	PI		GROUNDWATER	USA (DEPT OF INTERIOR BUREAU OF LAND MGMT)
42M W 81058		ST	2.96 GPM	12/31/1946		NENENW	1	12N	55E	PI		GROUNDWATER	USA (DEPT OF INTERIOR BUREAU OF LAND MGMT)
42M W 81059		WI	2.96 GPM	12/31/1946		NENENW	1	12N	55E	PI		GROUNDWATER	USA (DEPT OF INTERIOR BUREAU OF LAND MGMT)
42M W 81060		ST		04/30/1972		NWSENW	1	12N	55E	PI	UT	HUEY CREEK, SOUTH FORK	USA (DEPT OF INTERIOR BUREAU OF LAND MGMT)
42M W 81061		ST		07/22/1965		NENENW	1	12N	55E	PI		HUEY CREEK, SOUTH FORK	USA (DEPT OF INTERIOR BUREAU OF LAND MGMT)
42M W 81062		WI		04/30/1972		NWSENW	1	12N	55E	PI	UT	HUEY CREEK, SOUTH FORK	USA (DEPT OF INTERIOR BUREAU OF LAND MGMT)
42M W 81063		WI		07/22/1965		NENENW	1	12N	55E	PI		HUEY CREEK, SOUTH FORK	USA (DEPT OF INTERIOR BUREAU OF LAND MGMT)
42M W 81064		WI		07/22/1965		NWNW	3	12N	55E	PI	UT	HUEY CREEK, SOUTH FORK	USA (DEPT OF INTERIOR BUREAU OF LAND MGMT)
42M W 81065		ST		07/22/1965		NWNW	3	12N	55E	PI	UT	HUEY CREEK, SOUTH FORK	USA (DEPT OF INTERIOR BUREAU OF LAND MGMT)
42M W 81066		WI		06/10/1936		NENWNW	4	12N	55E	PI	UT	HUEY CREEK, SOUTH FORK	USA (DEPT OF INTERIOR BUREAU OF LAND MGMT)
42M W 81067		ST		06/10/1936		NENWNW	4	12N	55E	PI	UT	HUEY CREEK, SOUTH FORK	USA (DEPT OF INTERIOR BUREAU OF LAND MGMT)
42M W 81068		WI		07/22/1965			4	12N	56E	PI	UT	CEDAR CREEK	USA (DEPT OF INTERIOR BUREAU OF LAND MGMT)
42M W 81069		ST		07/22/1965		SWSENW	4	12N	56E	PI	UT	CEDAR CREEK	USA (DEPT OF INTERIOR BUREAU OF LAND MGMT)
42M W 81070		WI		07/22/1965		NWSWNW	6	12N	56E	PI	UT	HUEY CREEK, SOUTH FORK	USA (DEPT OF INTERIOR BUREAU OF LAND MGMT)
42M W 81071		ST		07/22/1965		NWSWNW	6	12N	56E	PI	UT	HUEY CREEK, SOUTH FORK	USA (DEPT OF INTERIOR BUREAU OF LAND MGMT)
42M W 81072		ST		10/31/1937		NESESE	7	12N	56E	PI	UT	ASH CREEK, NORTH FORK	USA (DEPT OF INTERIOR BUREAU OF LAND MGMT)
42M W 81073		WI		10/31/1937		NESESE	7	12N	56E	PI	UT	ASH CREEK, NORTH FORK	USA (DEPT OF INTERIOR BUREAU OF LAND MGMT)

DEPARTMENT OF NATURAL RESOURCES AND CONSERVATION

YELLOWSTONE RIVER, BELOW POWDER RIVER

BASIN 42M

INDEX OF CLAIMS BY OWNER, BY WATER RIGHT ID

TRIB Values: MP= Manmade Pit, NP=Natural Pit, SD=Secondary Diversion, SI=Subirrigation, SP=Spring, WS=Waste & Seepage, UT=Unnamed Tributary;

POD Indicator: &=Only First POD Listed

WATER RIGHT ID Values: (D, U, W, X) = Adjudication, (C, K, P, Q, R) = New Appropriations, (M) = Water Reservations

WATER RIGHT ID	LATE CLAIM	USE	FLOW RATE	ENFORCEABLE PRIORITY DATE	POINT OF DIVERSION					TRIB	SOURCE NAME	OWNER NAME
					QTR	SEC	TWP	RGE	CN			
42M W 81074		WI		11/19/1949	NWSESE	8	12N	56E	PI	UT	ASH CREEK, NORTH FORK	USA (DEPT OF INTERIOR BUREAU OF LAND MGMT)
42M W 81075		ST		11/19/1949	NWSESE	8	12N	56E	PI	UT	ASH CREEK, NORTH FORK	USA (DEPT OF INTERIOR BUREAU OF LAND MGMT)
42M W 81076		WI	7.99 GPM	12/14/1967	SENWNW	8	12N	56E	PI		GROUNDWATER	USA (DEPT OF INTERIOR BUREAU OF LAND MGMT)
42M W 81077		ST	7.99 GPM	12/14/1967	SENWNW	8	12N	56E	PI		GROUNDWATER	USA (DEPT OF INTERIOR BUREAU OF LAND MGMT)
42M W 81078		ST		10/31/1936	SWSESE	8	12N	56E	PI	UT	ASH CREEK, NORTH FORK	USA (DEPT OF INTERIOR BUREAU OF LAND MGMT)
42M W 81079		WI		10/31/1936	SWSESE	8	12N	56E	PI	UT	ASH CREEK, NORTH FORK	USA (DEPT OF INTERIOR BUREAU OF LAND MGMT)
42M W 81080		WI		07/31/1945	SWNESE	10	12N	56E	PI	UT	CEDAR CREEK	USA (DEPT OF INTERIOR BUREAU OF LAND MGMT)
42M W 81081		ST		07/31/1945	SWNESE	10	12N	56E	PI	UT	CEDAR CREEK	USA (DEPT OF INTERIOR BUREAU OF LAND MGMT)
42M W 81082		WI		07/22/1965	NWNWSW	10	12N	56E	PI	UT	CEDAR CREEK	USA (DEPT OF INTERIOR BUREAU OF LAND MGMT)
42M W 81083		ST		07/22/1965	NWNWSW	10	12N	56E	PI	UT	CEDAR CREEK	USA (DEPT OF INTERIOR BUREAU OF LAND MGMT)
42M W 81084		ST		08/31/1969	NENWNW	10	12N	56E	PI	UT	CEDAR CREEK	USA (DEPT OF INTERIOR BUREAU OF LAND MGMT)
42M W 81085		WI		08/31/1969	NENWNW	10	12N	56E	PI	UT	CEDAR CREEK	USA (DEPT OF INTERIOR BUREAU OF LAND MGMT)
42M W 81086		ST		10/21/1969	NESWSW	12	12N	56E	PI	UT	CEDAR CREEK	USA (DEPT OF INTERIOR BUREAU OF LAND MGMT)
42M W 81087		WI		10/21/1969	NESWSW	12	12N	56E	PI	UT	CEDAR CREEK	USA (DEPT OF INTERIOR BUREAU OF LAND MGMT)
42M W 81088		WI		06/30/1939	SESESE	15	12N	56E	PI	UT	ASH CREEK	USA (DEPT OF INTERIOR BUREAU OF LAND MGMT)
42M W 81089		ST		06/30/1939	SESESE	15	12N	56E	PI	UT	ASH CREEK	USA (DEPT OF INTERIOR BUREAU OF LAND MGMT)
42M W 81090		ST	4.98 GPM	05/13/1939	SWSWNW	17	12N	56E	PI		GROUNDWATER	USA (DEPT OF INTERIOR BUREAU OF LAND MGMT)
42M W 81091		WI	4.98 GPM	05/13/1939	SWSWNW	17	12N	56E	PI		GROUNDWATER	USA (DEPT OF INTERIOR BUREAU OF LAND MGMT)
42M W 81092		ST	4.98 GPM	05/16/1969	NWNWNE	20	12N	56E	PI		GROUNDWATER	USA (DEPT OF INTERIOR BUREAU OF LAND MGMT)
42M W 81093		WI	4.98 GPM	05/16/1969	NWNWNE	20	12N	56E	PI		GROUNDWATER	USA (DEPT OF INTERIOR BUREAU OF LAND MGMT)
42M W 81094		WI		06/30/1937	SWNWSW	21	12N	56E	PI	UT	ASH CREEK	USA (DEPT OF INTERIOR BUREAU OF LAND MGMT)
42M W 81095		ST		06/30/1937	SWNWSW	21	12N	56E	PI	UT	ASH CREEK	USA (DEPT OF INTERIOR BUREAU OF LAND MGMT)
42M W 81096		WI		10/23/1969	SWSWNE	22	12N	56E	PI	UT	ASH CREEK	USA (DEPT OF INTERIOR BUREAU OF LAND MGMT)
42M W 81097		ST		10/23/1969	SWSWNE	22	12N	56E	PI	UT	ASH CREEK	USA (DEPT OF INTERIOR BUREAU OF LAND MGMT)
42M W 81098		WI		07/22/1965	W2NE	27	12N	56E	PI	UT	ASH CREEK	USA (DEPT OF INTERIOR BUREAU OF LAND MGMT)
42M W 81099		ST		07/22/1965	W2NE	27	12N	56E	PI	UT	ASH CREEK	USA (DEPT OF INTERIOR BUREAU OF LAND MGMT)
42M W 81100		WI	8.98 GPM	03/31/1945	NWSWNE	29	12N	56E	PI		GROUNDWATER	USA (DEPT OF INTERIOR BUREAU OF LAND MGMT)
42M W 81101		ST	8.98 GPM	03/31/1945	NWSWNE	29	12N	56E	PI		GROUNDWATER	USA (DEPT OF INTERIOR BUREAU OF LAND MGMT)
42M W 81102		WI	14.99 GPM	11/03/1972	SESWNW	32	12N	56E	PI		GROUNDWATER	USA (DEPT OF INTERIOR BUREAU OF LAND MGMT)
42M W 81103		ST	14.99 GPM	11/03/1972	SESWNW	32	12N	56E	PI		GROUNDWATER	USA (DEPT OF INTERIOR BUREAU OF LAND MGMT)

DEPARTMENT OF NATURAL RESOURCES AND CONSERVATION

YELLOWSTONE RIVER, BELOW POWDER RIVER

BASIN 42M

INDEX OF CLAIMS BY OWNER, BY WATER RIGHT ID

TRIB Values: MP= Manmade Pit, NP=Natural Pit, SD=Secondary Diversion, SI=Subirrigation, SP=Spring, WS=Waste & Seepage, UT=Unnamed Tributary;

POD Indicator: &=Only First POD Listed

WATER RIGHT ID Values: (D, U, W, X) = Adjudication, (C, K, P, Q, R) = New Appropriations, (M) = Water Reservations

WATER RIGHT ID	LATE CLAIM	USE	FLOW RATE	ENFORCEABLE PRIORITY DATE	POINT OF DIVERSION					TRIB	SOURCE NAME	OWNER NAME
					QTR	SEC	TWP	RGE	CN			
42M W 81104		WI		11/09/1960	NWNWNW	33	12N	56E	PI	UT	ASH CREEK	USA (DEPT OF INTERIOR BUREAU OF LAND MGMT)
42M W 81105		ST		11/09/1960	NWNWNW	33	12N	56E	PI	UT	ASH CREEK	USA (DEPT OF INTERIOR BUREAU OF LAND MGMT)
42M W 81108		WI	4.98 GPM	06/30/1946	SWSWNW	2	13N	47E	PI		GROUNDWATER	USA (DEPT OF INTERIOR BUREAU OF LAND MGMT)
42M W 81109		ST	4.98 GPM	06/30/1946	SWSWNW	2	13N	47E	PI		GROUNDWATER	USA (DEPT OF INTERIOR BUREAU OF LAND MGMT)
42M W 81110		ST		02/17/1937	SWNE	2	13N	47E	PI	SP	MORRIS CREEK	USA (DEPT OF INTERIOR BUREAU OF LAND MGMT)
42M W 81111		WI	0.99 GPM	02/17/1937	SWNE	2	13N	47E	PI	SP	MORRIS CREEK	USA (DEPT OF INTERIOR BUREAU OF LAND MGMT)
42M W 81112		ST	3.99 GPM	06/28/1967	NESENW	5	13N	47E	PI		GROUNDWATER	USA (DEPT OF INTERIOR BUREAU OF LAND MGMT)
42M W 81113		WI	3.99 GPM	06/28/1967	NESENW	5	13N	47E	PI		GROUNDWATER	USA (DEPT OF INTERIOR BUREAU OF LAND MGMT)
42M W 81114		ST	12.97 GPM	05/26/1965	NESWNE	6	13N	47E	PI		GROUNDWATER	USA (DEPT OF INTERIOR BUREAU OF LAND MGMT)
42M W 81115		WI	12.97 GPM	05/26/1965	NESWNE	6	13N	47E	PI		GROUNDWATER	USA (DEPT OF INTERIOR BUREAU OF LAND MGMT)
42M W 81116		WI	5.97 GPM	05/26/1965	NWNESW	15	13N	47E	PI		GROUNDWATER	USA (DEPT OF INTERIOR BUREAU OF LAND MGMT)
42M W 81117		ST	0.67 GPM	11/17/1981	NESWSW	15	13N	47E	PI	SP	CHERRY CREEK, SOUTH FORK	USA (DEPT OF INTERIOR BUREAU OF LAND MGMT)
42M W 81118		ST	5.97 GPM	05/26/1965	NWNESW	15	13N	47E	PI		GROUNDWATER	USA (DEPT OF INTERIOR BUREAU OF LAND MGMT)
42M W 81119		WI	0.67 GPM	11/17/1981	NESWSW	15	13N	47E	PI	SP	CHERRY CREEK, SOUTH FORK	USA (DEPT OF INTERIOR BUREAU OF LAND MGMT)
42M W 81120		WI		12/31/1971	SESESE	15	13N	47E	PI	UT	CHERRY CREEK, SOUTH FORK	USA (DEPT OF INTERIOR BUREAU OF LAND MGMT)
42M W 81121		ST		12/31/1971	SESESE	15	13N	47E	PI	UT	CHERRY CREEK, SOUTH FORK	USA (DEPT OF INTERIOR BUREAU OF LAND MGMT)
42M W 81124		ST	2.96 GPM	12/31/1946	SWSWSE	1	13N	48E	PI		GROUNDWATER	USA (DEPT OF INTERIOR BUREAU OF LAND MGMT)
42M W 81125		WI	12.00 GPM	12/31/1946	SWSWSE	1	13N	48E	PI		GROUNDWATER	USA (DEPT OF INTERIOR BUREAU OF LAND MGMT)
42M W 81126		ST		12/31/1948	NWNENW	22	13N	48E	PI	UT	CHERRY CREEK, NORTH FORK	USA (DEPT OF INTERIOR BUREAU OF LAND MGMT)
42M W 81127		WI		12/31/1948	NWNENW	22	13N	48E	PI	UT	CHERRY CREEK, NORTH FORK	USA (DEPT OF INTERIOR BUREAU OF LAND MGMT)
42M W 81128		ST		12/31/1936	SESWSE	4	13N	48E	PI	UT	CHERRY CREEK	USA (DEPT OF INTERIOR BUREAU OF LAND MGMT)
42M W 81129		WI		12/31/1936	SESWSE	4	13N	48E	PI	UT	CHERRY CREEK	USA (DEPT OF INTERIOR BUREAU OF LAND MGMT)
42M W 81130		ST	18.00 GPM	11/17/1981	SWSESE	7	13N	48E	PI		GROUNDWATER	USA (DEPT OF INTERIOR BUREAU OF LAND MGMT)
42M W 81131		WI	18.00 GPM	11/17/1981	SWSESE	7	13N	48E	PI		GROUNDWATER	USA (DEPT OF INTERIOR BUREAU OF LAND MGMT)
42M W 81132		ST	2.96 GPM	12/31/1947	NESWSE	8	13N	48E	PI		GROUNDWATER	USA (DEPT OF INTERIOR BUREAU OF LAND MGMT)
42M W 81133		WI	2.96 GPM	12/31/1947	NESWSE	8	13N	48E	PI		GROUNDWATER	USA (DEPT OF INTERIOR BUREAU OF LAND MGMT)

DEPARTMENT OF NATURAL RESOURCES AND CONSERVATION

YELLOWSTONE RIVER, BELOW POWDER RIVER

BASIN 42M

INDEX OF CLAIMS BY OWNER, BY WATER RIGHT ID

TRIB Values: MP= Manmade Pit, NP=Natural Pit, SD=Secondary Diversion, SI=Subirrigation, SP=Spring, WS=Waste & Seepage, UT=Unnamed Tributary;

POD Indicator: &=Only First POD Listed

WATER RIGHT ID Values: (D, U, W, X) = Adjudication, (C, K, P, Q, R) = New Appropriations, (M) = Water Reservations

WATER RIGHT ID	LATE CLAIM	USE	FLOW RATE	ENFORCEABLE PRIORITY DATE	POINT OF DIVERSION					TRIB	SOURCE NAME	OWNER NAME	
					QTR	SEC	TWP	RGE	CN				
42M W 81134		WI	9.96 GPM	12/12/1972		SWNESE	9	13N	48E	PI		GROUNDWATER	USA (DEPT OF INTERIOR BUREAU OF LAND MGMT)
42M W 81135		ST	9.96 GPM	12/12/1972		SWNESE	9	13N	48E	PI		GROUNDWATER	USA (DEPT OF INTERIOR BUREAU OF LAND MGMT)
42M W 81136		ST		06/30/1948		SWSWNE	15	13N	48E	PI	UT	CHERRY CREEK	USA (DEPT OF INTERIOR BUREAU OF LAND MGMT)
42M W 81137		WI		06/30/1948		SWSWNE	15	13N	48E	PI	UT	CHERRY CREEK	USA (DEPT OF INTERIOR BUREAU OF LAND MGMT)
42M W 81138		WI		12/31/1971		NESWNE	15	13N	48E	PI	UT	CHERRY CREEK	USA (DEPT OF INTERIOR BUREAU OF LAND MGMT)
42M W 81139		ST		12/31/1971		NESWNE	15	13N	48E	PI	UT	CHERRY CREEK	USA (DEPT OF INTERIOR BUREAU OF LAND MGMT)
42M W 81140		FC		12/01/1964		NENWSE	17	13N	48E	PI		CHERRY CREEK, SOUTH FORK	USA (DEPT OF INTERIOR BUREAU OF LAND MGMT)
42M W 81141		ST		12/01/1964		NENWSE	17	13N	48E	PI		CHERRY CREEK, SOUTH FORK	USA (DEPT OF INTERIOR BUREAU OF LAND MGMT)
42M W 81142		WI		12/01/1964		NENWSE	17	13N	48E	PI		CHERRY CREEK, SOUTH FORK	USA (DEPT OF INTERIOR BUREAU OF LAND MGMT)
42M W 81143		ST		12/31/1938		NWNW	18	13N	48E	PI		CHERRY CREEK, SOUTH FORK	USA (DEPT OF INTERIOR BUREAU OF LAND MGMT)
42M W 81144		WI		12/31/1938		NWNW	18	13N	48E	PI		CHERRY CREEK, SOUTH FORK	USA (DEPT OF INTERIOR BUREAU OF LAND MGMT)
42M W 81145		ST	11.98 GPM	06/30/1938		SESESE	19	13N	48E	PI	SP	CHERRY CREEK	USA (DEPT OF INTERIOR BUREAU OF LAND MGMT)
42M W 81146		WI	11.98 GPM	06/30/1938		SESESE	19	13N	48E	PI	SP	CHERRY CREEK	USA (DEPT OF INTERIOR BUREAU OF LAND MGMT)
42M W 81147		ST		09/30/1947		NWSWSE	19	13N	48E	PI	UT	CHERRY CREEK	USA (DEPT OF INTERIOR BUREAU OF LAND MGMT)
42M W 81148		WI		09/30/1947		NWSWSE	19	13N	48E	PI	UT	CHERRY CREEK	USA (DEPT OF INTERIOR BUREAU OF LAND MGMT)
42M W 81149		WI		09/30/1936		SWNESE	21	13N	48E	PI	UT	CHERRY CREEK	USA (DEPT OF INTERIOR BUREAU OF LAND MGMT)
42M W 81150		ST		09/30/1936		SWNESE	21	13N	48E	PI	UT	CHERRY CREEK	USA (DEPT OF INTERIOR BUREAU OF LAND MGMT)
42M W 81151		WI		06/30/1936		SESESE	24	13N	48E	PI	UT	CHERRY CREEK	USA (DEPT OF INTERIOR BUREAU OF LAND MGMT)
42M W 81152		ST		06/30/1936		SESESE	24	13N	48E	PI	UT	CHERRY CREEK	USA (DEPT OF INTERIOR BUREAU OF LAND MGMT)
42M W 81153		ST		12/31/1947		SESESE	26	13N	48E	PI	UT	CHERRY CREEK	USA (DEPT OF INTERIOR BUREAU OF LAND MGMT)
42M W 81154		WI		12/31/1947		SESESE	26	13N	48E	PI	UT	CHERRY CREEK	USA (DEPT OF INTERIOR BUREAU OF LAND MGMT)
42M W 81155		WI	13.96 GPM	06/28/1967		NWNE	26	13N	48E	PI		GROUNDWATER	USA (DEPT OF INTERIOR BUREAU OF LAND MGMT)
42M W 81156		ST	13.96 GPM	06/28/1967		NWNE	26	13N	48E	PI		GROUNDWATER	USA (DEPT OF INTERIOR BUREAU OF LAND MGMT)
42M W 81161		WI		09/30/1947		SWSWNE	29	13N	48E	PI	UT	CHERRY CREEK	USA (DEPT OF INTERIOR BUREAU OF LAND MGMT)
42M W 81162		ST		09/30/1947		SWSWNE	29	13N	48E	PI	UT	CHERRY CREEK	USA (DEPT OF INTERIOR BUREAU OF LAND MGMT)
42M W 81163		ST	8.48 GPM	06/28/1967		SWNWSW	29	13N	48E	PI		GROUNDWATER	USA (DEPT OF INTERIOR BUREAU OF LAND MGMT)
42M W 81164		WI	8.48 GPM	06/28/1967		SWNWSW	29	13N	48E	PI		GROUNDWATER	USA (DEPT OF INTERIOR BUREAU OF LAND MGMT)

DEPARTMENT OF NATURAL RESOURCES AND CONSERVATION

YELLOWSTONE RIVER, BELOW POWDER RIVER

BASIN 42M

INDEX OF CLAIMS BY OWNER, BY WATER RIGHT ID

TRIB Values: MP= Manmade Pit, NP=Natural Pit, SD=Secondary Diversion, SI=Subirrigation, SP=Spring, WS=Waste & Seepage, UT=Unnamed Tributary;

POD Indicator: &=Only First POD Listed

WATER RIGHT ID Values: (D, U, W, X) = Adjudication, (C, K, P, Q, R) = New Appropriations, (M) = Water Reservations

WATER RIGHT ID	LATE CLAIM	USE	FLOW RATE	ENFORCEABLE PRIORITY DATE	POINT OF DIVERSION					TRIB	SOURCE NAME	OWNER NAME
					QTR	SEC	TWP	RGE	CN			
42M W 81165		WI		09/30/1936	SESWSW	2	13N	49E	PI	UT	CHERRY CREEK	USA (DEPT OF INTERIOR BUREAU OF LAND MGMT)
42M W 81166		ST		09/30/1936	SESWSW	2	13N	49E	PI	UT	CHERRY CREEK	USA (DEPT OF INTERIOR BUREAU OF LAND MGMT)
42M W 81167		ST	9.96 GPM	06/28/1967	SESWSW	2	13N	49E	PI		GROUNDWATER	USA (DEPT OF INTERIOR BUREAU OF LAND MGMT)
42M W 81168		WI	9.96 GPM	04/07/1967	SESWSW	2	13N	49E	PI		GROUNDWATER	USA (DEPT OF INTERIOR BUREAU OF LAND MGMT)
42M W 81169		WI		12/31/1936	NWSESW	6	13N	49E	PI	UT	CHERRY CREEK	USA (DEPT OF INTERIOR BUREAU OF LAND MGMT)
42M W 81170		ST		12/31/1936	NWSESW	6	13N	49E	PI	UT	CHERRY CREEK	USA (DEPT OF INTERIOR BUREAU OF LAND MGMT)
42M W 81171		ST		12/31/1971	NWSESW	6	13N	49E	PI	UT	CHERRY CREEK	USA (DEPT OF INTERIOR BUREAU OF LAND MGMT)
42M W 81172		WI		12/31/1971	NWSESW	6	13N	49E	PI	UT	CHERRY CREEK	USA (DEPT OF INTERIOR BUREAU OF LAND MGMT)
42M W 81173		ST		08/31/1937	NESWNE	12	13N	49E	PI	UT	CHERRY CREEK	USA (DEPT OF INTERIOR BUREAU OF LAND MGMT)
42M W 81174		WI		08/31/1937	NESWNE	12	13N	49E	PI	UT	CHERRY CREEK	USA (DEPT OF INTERIOR BUREAU OF LAND MGMT)
42M W 81175		ST	5.00 GPM	04/21/1982	NENWSE	18	13N	49E	PI		GROUNDWATER	USA (DEPT OF INTERIOR BUREAU OF LAND MGMT)
42M W 81176		WI	5.00 GPM	04/21/1982	NENWSE	18	13N	49E	PI		GROUNDWATER	USA (DEPT OF INTERIOR BUREAU OF LAND MGMT)
42M W 81183		ST	19.97 GPM	12/12/1972	SWNWSW	24	13N	49E	PI		GROUNDWATER	USA (DEPT OF INTERIOR BUREAU OF LAND MGMT)
42M W 81184		WI	19.97 GPM	12/12/1972	SWNWSW	24	13N	49E	PI		GROUNDWATER	USA (DEPT OF INTERIOR BUREAU OF LAND MGMT)
42M W 81185		WI	11.98 GPM	09/11/1970	NESWSW	4	13N	50E	PI		GROUNDWATER	USA (DEPT OF INTERIOR BUREAU OF LAND MGMT)
42M W 81186		ST	11.98 GPM	09/11/1970	NESWSW	4	13N	50E	PI		GROUNDWATER	USA (DEPT OF INTERIOR BUREAU OF LAND MGMT)
42M W 81187		ST	0.99 GPM	12/31/1952	SESWSSESW	12	13N	50E	PI		GROUNDWATER	USA (DEPT OF INTERIOR BUREAU OF LAND MGMT)
42M W 81188		WI	0.99 GPM	12/31/1952	SESWSSESW	12	13N	50E	PI		GROUNDWATER	USA (DEPT OF INTERIOR BUREAU OF LAND MGMT)
42M W 81189		ST	4.98 GPM	04/21/1982	NENWNW	14	13N	50E	PI		GROUNDWATER	USA (DEPT OF INTERIOR BUREAU OF LAND MGMT)
42M W 81190		WI	4.98 GPM	04/21/1982	NENWNW	14	13N	50E	PI		GROUNDWATER	USA (DEPT OF INTERIOR BUREAU OF LAND MGMT)
42M W 81191		ST		06/30/1973	SWSWNE	18	13N	50E	PI	UT	CHERRY CREEK	USA (DEPT OF INTERIOR BUREAU OF LAND MGMT)
42M W 81192		WI		06/30/1973	SWSWNE	18	13N	50E	PI	UT	CHERRY CREEK	USA (DEPT OF INTERIOR BUREAU OF LAND MGMT)
42M W 81193		ST	4.98 GPM	04/21/1982	NWSENW	27	13N	50E	PI		GROUNDWATER	USA (DEPT OF INTERIOR BUREAU OF LAND MGMT)
42M W 81194		WI	4.98 GPM	04/21/1982	NWSENW	27	13N	50E	PI		GROUNDWATER	USA (DEPT OF INTERIOR BUREAU OF LAND MGMT)
42M W 81195		WI	6.01 GPM	11/17/1981	SWNESW	28	13N	50E	PI		GROUNDWATER	USA (DEPT OF INTERIOR BUREAU OF LAND MGMT)
42M W 81196		ST	6.01 GPM	11/17/1981	SWNESW	28	13N	50E	PI		GROUNDWATER	USA (DEPT OF INTERIOR BUREAU OF LAND MGMT)
42M W 81197		WI		12/31/1937	NESWNW	3	13N	51E	PI	UT	COTTONWOOD CREEK	USA (DEPT OF INTERIOR BUREAU OF LAND MGMT)
42M W 81198		ST		12/31/1937	NESWNW	3	13N	51E	PI	UT	COTTONWOOD CREEK	USA (DEPT OF INTERIOR BUREAU OF LAND MGMT)
42M W 81199		ST	10.01 GPM	12/22/1971	NESENW	7	13N	51E	PI		GROUNDWATER	USA (DEPT OF INTERIOR BUREAU OF LAND MGMT)
42M W 81200		WI	10.01 GPM	12/22/1971	NESENW	7	13N	51E	PI		GROUNDWATER	USA (DEPT OF INTERIOR BUREAU OF LAND MGMT)

DEPARTMENT OF NATURAL RESOURCES AND CONSERVATION

YELLOWSTONE RIVER, BELOW POWDER RIVER

BASIN 42M

INDEX OF CLAIMS BY OWNER, BY WATER RIGHT ID

TRIB Values: MP= Manmade Pit, NP=Natural Pit, SD=Secondary Diversion, SI=Subirrigation, SP=Spring, WS=Waste & Seepage, UT=Unnamed Tributary;

POD Indicator: &=Only First POD Listed

WATER RIGHT ID Values: (D, U, W, X) = Adjudication, (C, K, P, Q, R) = New Appropriations, (M) = Water Reservations

WATER RIGHT ID	LATE CLAIM	USE	FLOW RATE	ENFORCEABLE PRIORITY DATE	POINT OF DIVERSION					TRIB	SOURCE NAME	OWNER NAME	
					QTR	SEC	TWP	RGE	CN				
42M W 81201		ST	5.97 GPM	05/24/1973		SESWSE	11	13N	51E	PI		GROUNDWATER	USA (DEPT OF INTERIOR BUREAU OF LAND MGMT)
42M W 81202		WI	5.97 GPM	05/24/1973		SESWSE	11	13N	51E	PI		GROUNDWATER	USA (DEPT OF INTERIOR BUREAU OF LAND MGMT)
42M W 81203		WI		09/19/1969		NESWNE	30	13N	51E	PI	UT	DRY CREEK	USA (DEPT OF INTERIOR BUREAU OF LAND MGMT)
42M W 81204		WI	3.99 GPM	09/11/1970		NENENE	30	13N	51E	PI		GROUNDWATER	USA (DEPT OF INTERIOR BUREAU OF LAND MGMT)
42M W 81205		ST	3.99 GPM	09/11/1970		NENENE	30	13N	51E	PI		GROUNDWATER	USA (DEPT OF INTERIOR BUREAU OF LAND MGMT)
42M W 81206		ST		09/19/1969		NESWNE	30	13N	51E	PI	UT	DRY CREEK	USA (DEPT OF INTERIOR BUREAU OF LAND MGMT)
42M W 81209		ST		10/04/1937		NWNWNE	31	13N	51E	PI	SP	CHERRY CREEK	USA (DEPT OF INTERIOR BUREAU OF LAND MGMT)
42M W 81210		WI	2.02 GPM	10/04/1937		NWNWNE	31	13N	51E	PI	SP	CHERRY CREEK	USA (DEPT OF INTERIOR BUREAU OF LAND MGMT)
42M W 81211		FC		10/31/1964		NENW	35	13N	51E	PI		COAL CREEK	USA (DEPT OF INTERIOR BUREAU OF LAND MGMT)
42M W 81212		WI		10/12/1963		SWNWSE	35	13N	51E	PI		COAL CREEK	USA (DEPT OF INTERIOR BUREAU OF LAND MGMT)
42M W 81213		ST		10/12/1963		SWNWSE	35	13N	51E	PI		COAL CREEK	USA (DEPT OF INTERIOR BUREAU OF LAND MGMT)
42M W 81214		WI		10/31/1964		NENW	35	13N	51E	PI		COAL CREEK	USA (DEPT OF INTERIOR BUREAU OF LAND MGMT)
42M W 81215		ST		10/31/1964		NENW	35	13N	51E	PI		COAL CREEK	USA (DEPT OF INTERIOR BUREAU OF LAND MGMT)
42M W 81216		WI	3.99 GPM	11/17/1981		NENWSE	1	13N	52E	PI	SP	BAD ROUTE CREEK	USA (DEPT OF INTERIOR BUREAU OF LAND MGMT)
42M W 81217		ST	3.99 GPM	11/17/1981		NENWSE	1	13N	52E	PI	SP	BAD ROUTE CREEK	USA (DEPT OF INTERIOR BUREAU OF LAND MGMT)
42M W 81218		WI	4.98 GPM	04/28/1972		NENWNW	3	13N	52E	PI		GROUNDWATER	USA (DEPT OF INTERIOR BUREAU OF LAND MGMT)
42M W 81219		ST	4.98 GPM	04/28/1972		NENWNW	3	13N	52E	PI		GROUNDWATER	USA (DEPT OF INTERIOR BUREAU OF LAND MGMT)
42M W 81220		ST	9.96 GPM	11/17/1981		SWSESW	4	13N	52E	PI		GROUNDWATER	USA (DEPT OF INTERIOR BUREAU OF LAND MGMT)
42M W 81221		WI	9.96 GPM	11/17/1981		SWSESW	4	13N	52E	PI		GROUNDWATER	USA (DEPT OF INTERIOR BUREAU OF LAND MGMT)
42M W 81222		ST	4.98 GPM	06/30/1943		SWSWSW	9	13N	52E	PI	SP	COTTONWOOD CREEK	USA (DEPT OF INTERIOR BUREAU OF LAND MGMT)
42M W 81223		WI	4.98 GPM	06/30/1943		SWSWSW	9	13N	52E	PI	SP	COTTONWOOD CREEK	USA (DEPT OF INTERIOR BUREAU OF LAND MGMT)
42M W 81224		WI		10/31/1962		NESWSE	10	13N	52E	PI	UT	HATCHET CREEK	USA (DEPT OF INTERIOR BUREAU OF LAND MGMT)
42M W 81225		ST		10/31/1962		NESWSE	10	13N	52E	PI	UT	HATCHET CREEK	USA (DEPT OF INTERIOR BUREAU OF LAND MGMT)
42M W 81226		WI		10/31/1962		NESWNW	11	13N	52E	PI	UT	HATCHET CREEK	USA (DEPT OF INTERIOR BUREAU OF LAND MGMT)
42M W 81227		ST		12/31/1962		NESWNW	11	13N	52E	PI	UT	HATCHET CREEK	USA (DEPT OF INTERIOR BUREAU OF LAND MGMT)
42M W 81228		WI	0.99 GPM	10/31/1961		SENESE	15	13N	52E	PI	SP	YELLOWSTONE RIVER	USA (DEPT OF INTERIOR BUREAU OF LAND MGMT)
42M W 81229		ST	0.99 GPM	10/31/1961		SENESE	15	13N	52E	PI	SP	YELLOWSTONE RIVER	USA (DEPT OF INTERIOR BUREAU OF LAND MGMT)
42M W 81230		WI	7.99 GPM	11/17/1981		SESESE	15	13N	52E	PI	SP	YELLOWSTONE RIVER	USA (DEPT OF INTERIOR BUREAU OF LAND MGMT)
42M W 81231		ST	7.99 GPM	11/18/1981		SESESE	15	13N	52E	PI	SP	YELLOWSTONE RIVER	USA (DEPT OF INTERIOR BUREAU OF LAND MGMT)
42M W 81232		ST	40.00 GPM	08/20/1969		SWNESW	17	13N	52E	PI		GROUNDWATER	USA (DEPT OF INTERIOR BUREAU OF LAND MGMT)

DEPARTMENT OF NATURAL RESOURCES AND CONSERVATION

YELLOWSTONE RIVER, BELOW POWDER RIVER

BASIN 42M

INDEX OF CLAIMS BY OWNER, BY WATER RIGHT ID

TRIB Values: MP= Manmade Pit, NP=Natural Pit, SD=Secondary Diversion, SI=Subirrigation, SP=Spring, WS=Waste & Seepage, UT=Unnamed Tributary;

POD Indicator: &=Only First POD Listed

WATER RIGHT ID Values: (D, U, W, X) = Adjudication, (C, K, P, Q, R) = New Appropriations, (M) = Water Reservations

WATER RIGHT ID	LATE CLAIM	USE	FLOW RATE	ENFORCEABLE PRIORITY DATE	POINT OF DIVERSION					TRIB	SOURCE NAME	OWNER NAME
					QTR	SEC	TWP	RGE	CN			
42M W 81233		WI	40.00 GPM	08/20/1969	SWNESW	17	13N	52E	PI		GROUNDWATER	USA (DEPT OF INTERIOR BUREAU OF LAND MGMT)
42M W 81234		ST	0.99 GPM	11/17/1981	SESESE	21	13N	52E	PI	SP	COTTONWOOD CREEK	USA (DEPT OF INTERIOR BUREAU OF LAND MGMT)
42M W 81235		WI	0.99 GPM	11/17/1981	SESESE	21	13N	52E	PI	SP	COTTONWOOD CREEK	USA (DEPT OF INTERIOR BUREAU OF LAND MGMT)
42M W 81236		ST	1.97 GPM	12/31/1938	SENESE	29	13N	52E	PI		GROUNDWATER	USA (DEPT OF INTERIOR BUREAU OF LAND MGMT)
42M W 81237		WI	1.97 GPM	12/31/1938	SENESE	29	13N	52E	PI		GROUNDWATER	USA (DEPT OF INTERIOR BUREAU OF LAND MGMT)
42M W 81238		ST		07/22/1965	NWSENE	26	13N	55E	PI	UT	HUEY CREEK	USA (DEPT OF INTERIOR BUREAU OF LAND MGMT)
42M W 81239		WI		07/22/1965	NWSENE	26	13N	55E	PI	UT	HUEY CREEK	USA (DEPT OF INTERIOR BUREAU OF LAND MGMT)
42M W 81240		ST	1.48 GPM	12/31/1954	SESENE	27	13N	55E	PI	SP	HUEY CREEK	USA (DEPT OF INTERIOR BUREAU OF LAND MGMT)
42M W 81241		WI	1.48 GPM	12/31/1954	SESENE	27	13N	55E	PI	SP	HUEY CREEK	USA (DEPT OF INTERIOR BUREAU OF LAND MGMT)
42M W 81242		WI		07/22/1965	SWSWSE	27	13N	55E	PI	UT	HUEY CREEK	USA (DEPT OF INTERIOR BUREAU OF LAND MGMT)
42M W 81243		ST		07/22/1965	SWSWSE	27	13N	55E	PI	UT	HUEY CREEK	USA (DEPT OF INTERIOR BUREAU OF LAND MGMT)
42M W 81244		ST		07/22/1965	SWSENE	27	13N	55E	PI	UT	HUEY CREEK	USA (DEPT OF INTERIOR BUREAU OF LAND MGMT)
42M W 81245		WI		07/22/1965	SWSENE	27	13N	55E	PI	UT	HUEY CREEK	USA (DEPT OF INTERIOR BUREAU OF LAND MGMT)
42M W 81247		ST	11.98 GPM	11/03/1972	SESWNE	27	13N	55E	PI		GROUNDWATER	USA (DEPT OF INTERIOR BUREAU OF LAND MGMT)
42M W 81248		WI	11.98 GPM	11/03/1972	SESWNE	27	13N	55E	PI		GROUNDWATER	USA (DEPT OF INTERIOR BUREAU OF LAND MGMT)
42M W 81250		ST		09/22/1967	S2SWNE	31	13N	55E	PI	UT	HUEY CREEK, SOUTH FORK	USA (DEPT OF INTERIOR BUREAU OF LAND MGMT)
42M W 81251		WI		09/22/1967	S2SWNE	31	13N	55E	PI	UT	HUEY CREEK, SOUTH FORK	USA (DEPT OF INTERIOR BUREAU OF LAND MGMT)
42M W 81252		WI	14.99 GPM	10/02/1970	NWNENE	31	13N	55E	PI		GROUNDWATER	USA (DEPT OF INTERIOR BUREAU OF LAND MGMT)
42M W 81253		ST	14.99 GPM	10/02/1970	NWNENE	31	13N	55E	PI		GROUNDWATER	USA (DEPT OF INTERIOR BUREAU OF LAND MGMT)
42M W 81254		WI		07/22/1965	NESENE	35	13N	55E	PI	UT	HUEY CREEK	USA (DEPT OF INTERIOR BUREAU OF LAND MGMT)
42M W 81255		ST		07/22/1965	NESENE	35	13N	55E	PI	UT	HUEY CREEK	USA (DEPT OF INTERIOR BUREAU OF LAND MGMT)
42M W 81256		FC		11/16/1961	E2NESE	27	13N	56E	PI	UT	CEDAR CREEK	USA (DEPT OF INTERIOR BUREAU OF LAND MGMT)
42M W 81257		WI		11/16/1961	E2NESE	27	13N	56E	PI	UT	CEDAR CREEK	USA (DEPT OF INTERIOR BUREAU OF LAND MGMT)
42M W 81258		ST		11/16/1961	E2NESE	27	13N	56E	PI	UT	CEDAR CREEK	USA (DEPT OF INTERIOR BUREAU OF LAND MGMT)
42M W 81259		WI		12/31/1951	SESENE	28	13N	56E	PI	UT	CEDAR CREEK	USA (DEPT OF INTERIOR BUREAU OF LAND MGMT)
42M W 81260		WI		10/20/1961	S2SENE	28	13N	56E	PI	UT	CEDAR CREEK	USA (DEPT OF INTERIOR BUREAU OF LAND MGMT)
42M W 81261		ST		10/20/1961	S2SENE	28	13N	56E	PI	UT	CEDAR CREEK	USA (DEPT OF INTERIOR BUREAU OF LAND MGMT)
42M W 81262		ST		12/31/1951	SESENE	28	13N	56E	PI	UT	CEDAR CREEK	USA (DEPT OF INTERIOR BUREAU OF LAND MGMT)
42M W 81263		ST		06/22/1956	SWNESE	29	13N	56E	PI	UT	CEDAR CREEK	USA (DEPT OF INTERIOR BUREAU OF LAND MGMT)
42M W 81264		WI		06/22/1956	SWNESE	29	13N	56E	PI	UT	CEDAR CREEK	USA (DEPT OF INTERIOR BUREAU OF LAND MGMT)

DEPARTMENT OF NATURAL RESOURCES AND CONSERVATION

YELLOWSTONE RIVER, BELOW POWDER RIVER

BASIN 42M

INDEX OF CLAIMS BY OWNER, BY WATER RIGHT ID

TRIB Values: MP= Manmade Pit, NP=Natural Pit, SD=Secondary Diversion, SI=Subirrigation, SP=Spring, WS=Waste & Seepage, UT=Unnamed Tributary;

POD Indicator: &=Only First POD Listed

WATER RIGHT ID Values: (D, U, W, X) = Adjudication, (C, K, P, Q, R) = New Appropriations, (M) = Water Reservations

WATER RIGHT ID	LATE CLAIM	USE	FLOW RATE	ENFORCEABLE PRIORITY DATE	POINT OF DIVERSION					TRIB	SOURCE NAME	OWNER NAME	
					QTR	SEC	TWP	RGE	CN				
42M W 81265		WI		12/31/1966		SESENE	30	13N	56E	PI	UT	CEDAR CREEK	USA (DEPT OF INTERIOR BUREAU OF LAND MGMT)
42M W 81266		ST		12/31/1966		SESENE	30	13N	56E	PI	UT	CEDAR CREEK	USA (DEPT OF INTERIOR BUREAU OF LAND MGMT)
42M W 81267		WI		10/17/1969		W2NWSE	31	13N	56E	PI	UT	CEDAR CREEK	USA (DEPT OF INTERIOR BUREAU OF LAND MGMT)
42M W 81268		ST		10/17/1969		W2NWSE	31	13N	56E	PI	UT	CEDAR CREEK	USA (DEPT OF INTERIOR BUREAU OF LAND MGMT)
42M W 81269		ST		06/30/1956		SEWNE	33	13N	56E	PI	UT	CEDAR CREEK	USA (DEPT OF INTERIOR BUREAU OF LAND MGMT)
42M W 81270		WI		06/30/1956		SEWNE	33	13N	56E	PI	UT	CEDAR CREEK	USA (DEPT OF INTERIOR BUREAU OF LAND MGMT)
42M W 81271		WI		07/06/1963		SEWNE	34	13N	56E	PI	UT	CEDAR CREEK	USA (DEPT OF INTERIOR BUREAU OF LAND MGMT)
42M W 81272		ST		07/06/1963		SEWNE	34	13N	56E	PI	UT	CEDAR CREEK	USA (DEPT OF INTERIOR BUREAU OF LAND MGMT)
42M W 81273		ST	3.99 GPM	01/17/1981		SWSWNW	12	14N	46E	PI		GROUNDWATER	USA (DEPT OF INTERIOR BUREAU OF LAND MGMT)
42M W 81274		WI	3.99 GPM	11/17/1981		SWSWNW	12	14N	46E	PI		GROUNDWATER	USA (DEPT OF INTERIOR BUREAU OF LAND MGMT)
42M W 81275		ST		07/31/1936		NESWNE	15	14N	46E	PI		CHERRY CREEK	USA (DEPT OF INTERIOR BUREAU OF LAND MGMT)
42M W 81276		WI		07/31/1936		NESWNE	15	14N	46E	PI		CHERRY CREEK	USA (DEPT OF INTERIOR BUREAU OF LAND MGMT)
42M W 81277		WI		06/30/1938		NENENE	26	14N	46E	PI	UT	BARNEY CREEK	USA (DEPT OF INTERIOR BUREAU OF LAND MGMT)
42M W 81278		ST		06/30/1938		NENENE	26	14N	46E	PI	UT	BARNEY CREEK	USA (DEPT OF INTERIOR BUREAU OF LAND MGMT)
42M W 81279		WI		06/30/1938		NWSWSE	10	14N	47E	PI	UT	CHERRY CREEK, NORTH FORK	USA (DEPT OF INTERIOR BUREAU OF LAND MGMT)
42M W 81280		ST		06/30/1938		NWSWSE	10	14N	47E	PI	UT	CHERRY CREEK, NORTH FORK	USA (DEPT OF INTERIOR BUREAU OF LAND MGMT)
42M W 81281		WI		12/31/1936		SESESE	18	14N	47E	PI	UT	CHERRY CREEK	USA (DEPT OF INTERIOR BUREAU OF LAND MGMT)
42M W 81282		ST		12/31/1936		SESESE	18	14N	47E	PI	UT	CHERRY CREEK	USA (DEPT OF INTERIOR BUREAU OF LAND MGMT)
42M W 81283		ST	2.96 GPM	06/30/1938		NWNWNW	28	14N	47E	PI		GROUNDWATER	USA (DEPT OF INTERIOR BUREAU OF LAND MGMT)
42M W 81284		WI	2.96 GPM	06/30/1938		NWNWNW	28	14N	47E	PI		GROUNDWATER	USA (DEPT OF INTERIOR BUREAU OF LAND MGMT)
42M W 81285		WI		05/31/1936		E2NENE	28	14N	47E	PI	UT	CHERRY CREEK	USA (DEPT OF INTERIOR BUREAU OF LAND MGMT)
42M W 81286		ST		05/31/1936		E2NENE	28	14N	47E	PI	UT	CHERRY CREEK	USA (DEPT OF INTERIOR BUREAU OF LAND MGMT)
42M W 81287		ST	2.96 GPM	06/30/1948		NWSWSW	32	14N	47E	PI		GROUNDWATER	USA (DEPT OF INTERIOR BUREAU OF LAND MGMT)
42M W 81288		WI	2.96 GPM	06/30/1948		NWSWSW	32	14N	47E	PI		GROUNDWATER	USA (DEPT OF INTERIOR BUREAU OF LAND MGMT)
42M W 81289		ST	5.97 GPM	12/12/1972		SENWNW	13	14N	48E	PI		GROUNDWATER	USA (DEPT OF INTERIOR BUREAU OF LAND MGMT)
42M W 81290		WI	5.97 GPM	12/12/1972		SENWNW	13	14N	48E	PI		GROUNDWATER	USA (DEPT OF INTERIOR BUREAU OF LAND MGMT)
42M W 81291		ST		11/30/1936		SESESE	14	14N	48E	PI	UT	PLENTY CREEK	USA (DEPT OF INTERIOR BUREAU OF LAND MGMT)
42M W 81292		WI		11/30/1936		SESESE	14	14N	48E	PI	UT	PLENTY CREEK	USA (DEPT OF INTERIOR BUREAU OF LAND MGMT)
42M W 81293		WI	3.99 GPM	11/24/1971		NENE	18	14N	48E	PI		GROUNDWATER	USA (DEPT OF INTERIOR BUREAU OF LAND MGMT)

DEPARTMENT OF NATURAL RESOURCES AND CONSERVATION

YELLOWSTONE RIVER, BELOW POWDER RIVER

BASIN 42M

INDEX OF CLAIMS BY OWNER, BY WATER RIGHT ID

TRIB Values: MP= Manmade Pit, NP=Natural Pit, SD=Secondary Diversion, SI=Subirrigation, SP=Spring, WS=Waste & Seepage, UT=Unnamed Tributary;

POD Indicator: &=Only First POD Listed

WATER RIGHT ID Values: (D, U, W, X) = Adjudication, (C, K, P, Q, R) = New Appropriations, (M) = Water Reservations

WATER RIGHT ID	LATE CLAIM	USE	FLOW RATE	ENFORCEABLE PRIORITY DATE	POINT OF DIVERSION					TRIB	SOURCE NAME	OWNER NAME
					QTR	SEC	TWP	RGE	CN			
42M W 81294		ST	3.99 GPM	11/24/1971	NWNENE	18	14N	48E	PI		GROUNDWATER	USA (DEPT OF INTERIOR BUREAU OF LAND MGMT)
42M W 81295		ST		10/31/1971	S2SESE	30	14N	48E	PI	UT	CHERRY CREEK, NORTH FORK	USA (DEPT OF INTERIOR BUREAU OF LAND MGMT)
42M W 81296		WI		10/31/1971	SESESE	30	14N	48E	PI	UT	CHERRY CREEK, NORTH FORK	USA (DEPT OF INTERIOR BUREAU OF LAND MGMT)
42M W 81297		WI	3.99 GPM	04/06/1937	SWSWSW	3	14N	49E	PI	SP	CEDAR CREEK	USA (DEPT OF INTERIOR BUREAU OF LAND MGMT)
42M W 81298		ST		04/06/1937	SWSWSW	3	14N	49E	PI	SP	CEDAR CREEK	USA (DEPT OF INTERIOR BUREAU OF LAND MGMT)
42M W 81299		ST		01/21/1964	E2NENE	7	14N	49E	PI	UT	CEDAR CREEK	USA (DEPT OF INTERIOR BUREAU OF LAND MGMT)
42M W 81300		WI		01/21/1964	E2NENE	7	14N	49E	PI	UT	CEDAR CREEK	USA (DEPT OF INTERIOR BUREAU OF LAND MGMT)
42M W 81301		ST		10/31/1971	SWNWNW	12	14N	49E	PI	UT	CEDAR CREEK, EAST FORK	USA (DEPT OF INTERIOR BUREAU OF LAND MGMT)
42M W 81302		WI		10/31/1971	SWNWNW	12	14N	49E	PI	UT	CEDAR CREEK, EAST FORK	USA (DEPT OF INTERIOR BUREAU OF LAND MGMT)
42M W 81303		WI	2.02 GPM	02/11/1938	S2NWNE	19	14N	49E	PI	SP	PLENTY CREEK	USA (DEPT OF INTERIOR BUREAU OF LAND MGMT)
42M W 81304		ST		02/11/1938	S2NWNE	19	14N	49E	PI	SP	PLENTY CREEK	USA (DEPT OF INTERIOR BUREAU OF LAND MGMT)
42M W 81305		WI		12/31/1961	NWNWSW	26	14N	49E	PI		STOUTS CREEK	USA (DEPT OF INTERIOR BUREAU OF LAND MGMT)
42M W 81306		ST		12/31/1961	NWNWSW	26	14N	49E	PI		STOUTS CREEK	USA (DEPT OF INTERIOR BUREAU OF LAND MGMT)
42M W 81307		ST	6.00 GPM	06/28/1967	NESENE	28	14N	49E	PI		GROUNDWATER	USA (DEPT OF INTERIOR BUREAU OF LAND MGMT)
42M W 81308		WI	6.00 GPM	06/28/1967	NESENE	28	14N	49E	PI		GROUNDWATER	USA (DEPT OF INTERIOR BUREAU OF LAND MGMT)
42M W 81309		WI		10/31/1971	NESENE	28	14N	49E	PI		STOUTS CREEK	USA (DEPT OF INTERIOR BUREAU OF LAND MGMT)
42M C 81310		ST	3.00 GPM	06/04/1992	NWNWNW	14	13N	55E	DW		GROUNDWATER	USA (DEPT OF INTERIOR BUREAU OF LAND MGMT)
42M W 81311		WI	7.99 GPM	12/31/1943	NWNWNW	32	14N	49E	PI	SP	PLENTY CREEK	USA (DEPT OF INTERIOR BUREAU OF LAND MGMT)
42M W 81312		ST	7.99 GPM	12/31/1943	NWNWNW	32	14N	49E	PI	SP	PLENTY CREEK	USA (DEPT OF INTERIOR BUREAU OF LAND MGMT)
42M W 81313		WI		11/28/1936	NWNWNW	32	14N	49E	PI	UT	PLENTY CREEK	USA (DEPT OF INTERIOR BUREAU OF LAND MGMT)
42M W 81314		WI	2.02 GPM	11/28/1936	NWNWNW	32	14N	49E	PI	SP	PLENTY CREEK	USA (DEPT OF INTERIOR BUREAU OF LAND MGMT)
42M W 81315		ST		11/28/1936	SWNWNW	32	14N	49E	PI	SP	PLENTY CREEK	USA (DEPT OF INTERIOR BUREAU OF LAND MGMT)
42M W 81316		ST		11/28/1936	NWNWNW	32	14N	49E	PI	UT	PLENTY CREEK	USA (DEPT OF INTERIOR BUREAU OF LAND MGMT)
42M W 81317		ST	14.99 GPM	03/04/1971	SEWNE	35	14N	49E	PI		GROUNDWATER	USA (DEPT OF INTERIOR BUREAU OF LAND MGMT)
42M W 81318		WI	14.99 GPM	03/04/1971	SEWNE	35	14N	49E	PI		GROUNDWATER	USA (DEPT OF INTERIOR BUREAU OF LAND MGMT)
42M W 81319		ST		06/30/1937	SWSESE	3	14N	50E	PI	SP	BRACKETT CREEK	USA (DEPT OF INTERIOR BUREAU OF LAND MGMT)
42M W 81320		WI	4.98 GPM	06/30/1937	SWSESE	3	14N	50E	PI	SP	BRACKETT CREEK	USA (DEPT OF INTERIOR BUREAU OF LAND MGMT)
42M W 81321		ST	5.00 GPM	06/30/1950	SWNESW	4	14N	50E	PI		GROUNDWATER	USA (DEPT OF INTERIOR BUREAU OF LAND MGMT)
42M W 81322		WI	5.00 GPM	06/30/1950	SWNESW	4	14N	50E	PI		GROUNDWATER	USA (DEPT OF INTERIOR BUREAU OF LAND MGMT)

DEPARTMENT OF NATURAL RESOURCES AND CONSERVATION

YELLOWSTONE RIVER, BELOW POWDER RIVER

BASIN 42M

INDEX OF CLAIMS BY OWNER, BY WATER RIGHT ID

TRIB Values: MP= Manmade Pit, NP=Natural Pit, SD=Secondary Diversion, SI=Subirrigation, SP=Spring, WS=Waste & Seepage, UT=Unnamed Tributary;

POD Indicator: &=Only First POD Listed

WATER RIGHT ID Values: (D, U, W, X) = Adjudication, (C, K, P, Q, R) = New Appropriations, (M) = Water Reservations

WATER RIGHT ID	LATE CLAIM	USE	FLOW RATE	ENFORCEABLE PRIORITY DATE	POINT OF DIVERSION					TRIB	SOURCE NAME	OWNER NAME	
					QTR	SEC	TWP	RGE	CN				
42M W 81323		WI	5.00 GPM	11/30/1938		SWNWNE	8	14N	50E	PI		GROUNDWATER	USA (DEPT OF INTERIOR BUREAU OF LAND MGMT)
42M W 81324		ST	5.00 GPM	11/30/1938		SWNWNE	8	14N	50E	PI		GROUNDWATER	USA (DEPT OF INTERIOR BUREAU OF LAND MGMT)
42M W 81325		ST		10/31/1971		SEWNNE	8	14N	50E	PI	UT	BRACKETT CREEK, WEST FORK	USA (DEPT OF INTERIOR BUREAU OF LAND MGMT)
42M W 81326		WI		10/31/1971		SEWNNE	8	14N	50E	PI	UT	BRACKETT CREEK, WEST FORK	USA (DEPT OF INTERIOR BUREAU OF LAND MGMT)
42M W 81327		ST	4.00 GPM	06/30/1952		NWSWSE	10	14N	50E	PI		GROUNDWATER	USA (DEPT OF INTERIOR BUREAU OF LAND MGMT)
42M W 81328		WI	4.00 GPM	06/30/1952		NWSWSE	10	14N	50E	PI		GROUNDWATER	USA (DEPT OF INTERIOR BUREAU OF LAND MGMT)
42M W 81329		WI		12/31/1961		NWNENE	11	14N	50E	PI		COTTONWOOD CREEK	USA (DEPT OF INTERIOR BUREAU OF LAND MGMT)
42M W 81330		ST		12/31/1961		NWNENE	11	14N	50E	PI		COTTONWOOD CREEK	USA (DEPT OF INTERIOR BUREAU OF LAND MGMT)
42M W 81331		WI	4.00 GPM	06/30/1949		NENENE	12	14N	50E	PI		GROUNDWATER	USA (DEPT OF INTERIOR BUREAU OF LAND MGMT)
42M W 81332		ST	4.00 GPM	06/30/1949		NENENE	12	14N	50E	PI		GROUNDWATER	USA (DEPT OF INTERIOR BUREAU OF LAND MGMT)
42M W 81333		ST		10/21/1960		NESESE	13	14N	50E	PI		COTTONWOOD CREEK	USA (DEPT OF INTERIOR BUREAU OF LAND MGMT)
42M W 81334		WI		10/21/1960		NESESE	13	14N	50E	PI		COTTONWOOD CREEK	USA (DEPT OF INTERIOR BUREAU OF LAND MGMT)
42M W 81335		ST	3.00 GPM	03/04/1971		NESESE	13	14N	50E	PI		GROUNDWATER	USA (DEPT OF INTERIOR BUREAU OF LAND MGMT)
42M W 81336		WI	3.00 GPM	03/04/1971		NESESE	13	14N	50E	PI		GROUNDWATER	USA (DEPT OF INTERIOR BUREAU OF LAND MGMT)
42M W 81337		ST	5.00 GPM	12/22/1971		SESESE	14	14N	50E	PI		GROUNDWATER	USA (DEPT OF INTERIOR BUREAU OF LAND MGMT)
42M W 81338		WI	5.00 GPM	12/22/1971		SESESE	14	14N	50E	PI		GROUNDWATER	USA (DEPT OF INTERIOR BUREAU OF LAND MGMT)
42M W 81339		ST		04/26/1963		NENESE	17	14N	50E	PI	UT	BRACKETT CREEK, WEST FORK	USA (DEPT OF INTERIOR BUREAU OF LAND MGMT)
42M W 81340		WI		04/26/1963		NENESE	17	14N	50E	PI	UT	BRACKETT CREEK, WEST FORK	USA (DEPT OF INTERIOR BUREAU OF LAND MGMT)
42M W 81341		WI	5.00 GPM	11/17/1981		NENWNW	17	14N	50E	PI		GROUNDWATER	USA (DEPT OF INTERIOR BUREAU OF LAND MGMT)
42M W 81342		ST	5.00 GPM	11/17/1981		NENWNW	17	14N	50E	PI		GROUNDWATER	USA (DEPT OF INTERIOR BUREAU OF LAND MGMT)
42M W 81343		WI	5.00 GPM	11/17/1981		SESWSE	20	14N	50E	PI		GROUNDWATER	USA (DEPT OF INTERIOR BUREAU OF LAND MGMT)
42M W 81344		ST	5.00 GPM	11/17/1981		SESWSE	20	14N	50E	PI		GROUNDWATER	USA (DEPT OF INTERIOR BUREAU OF LAND MGMT)
42M W 81347		WI		09/30/1938		W2NWSW	23	14N	50E	PI	UT	BRACKETT CREEK	USA (DEPT OF INTERIOR BUREAU OF LAND MGMT)
42M W 81348		ST		09/30/1938		NWNWSW	23	14N	50E	PI	UT	BRACKETT CREEK	USA (DEPT OF INTERIOR BUREAU OF LAND MGMT)
42M W 81349		ST		10/31/1971		NWNWSW	26	14N	50E	PI	UT	BRACKETT CREEK	USA (DEPT OF INTERIOR BUREAU OF LAND MGMT)
42M W 81350		WI		10/31/1971		NWNWSW	26	14N	50E	PI	UT	BRACKETT CREEK	USA (DEPT OF INTERIOR BUREAU OF LAND MGMT)
42M W 81351		ST		07/31/1936		NWNESW	28	14N	50E	PI	UT	BRACKETT CREEK	USA (DEPT OF INTERIOR BUREAU OF LAND MGMT)

DEPARTMENT OF NATURAL RESOURCES AND CONSERVATION

YELLOWSTONE RIVER, BELOW POWDER RIVER

BASIN 42M

INDEX OF CLAIMS BY OWNER, BY WATER RIGHT ID

TRIB Values: MP= Manmade Pit, NP=Natural Pit, SD=Secondary Diversion, SI=Subirrigation, SP=Spring, WS=Waste & Seepage, UT=Unnamed Tributary;

POD Indicator: &=Only First POD Listed

WATER RIGHT ID Values: (D, U, W, X) = Adjudication, (C, K, P, Q, R) = New Appropriations, (M) = Water Reservations

WATER RIGHT ID	LATE CLAIM	USE	FLOW RATE	ENFORCEABLE PRIORITY DATE	POINT OF DIVERSION					TRIB	SOURCE NAME	OWNER NAME
					QTR	SEC	TWP	RGE	CN			
42M W 81352		WI		07/31/1936	NWNESW	28	14N	50E	PI	UT	BRACKETT CREEK	USA (DEPT OF INTERIOR BUREAU OF LAND MGMT)
42M W 81353		WI	7.00 GPM	09/11/1970	SESENW	28	14N	50E	PI		GROUNDWATER	USA (DEPT OF INTERIOR BUREAU OF LAND MGMT)
42M W 81354		ST	7.00 GPM	09/11/1970	SESENW	28	14N	50E	PI		GROUNDWATER	USA (DEPT OF INTERIOR BUREAU OF LAND MGMT)
42M W 81355		WI		10/31/1958	SENWSE	29	14N	50E	PI	UT	BRACKETT CREEK	USA (DEPT OF INTERIOR BUREAU OF LAND MGMT)
42M W 81356		ST		10/31/1958	SENWSE	29	14N	50E	PI	UT	BRACKETT CREEK	USA (DEPT OF INTERIOR BUREAU OF LAND MGMT)
42M W 81357		WI	10.00 GPM	06/25/1973	NENWSE	29	14N	50E	PI		GROUNDWATER	USA (DEPT OF INTERIOR BUREAU OF LAND MGMT)
42M W 81358		ST	9.96 GPM	06/25/1973	NENWSE	29	14N	50E	PI		GROUNDWATER	USA (DEPT OF INTERIOR BUREAU OF LAND MGMT)
42M W 81359		ST		06/15/1937	NENWNE	33	14N	50E	PI	UT	BRACKETT CREEK	USA (DEPT OF INTERIOR BUREAU OF LAND MGMT)
42M W 81360		WI		06/30/1973	NWSESW	33	14N	50E	PI	UT	BRACKETT CREEK	USA (DEPT OF INTERIOR BUREAU OF LAND MGMT)
42M W 81361		ST		06/30/1973	NWSESW	33	14N	50E	PI	UT	BRACKETT CREEK	USA (DEPT OF INTERIOR BUREAU OF LAND MGMT)
42M W 81362		WI	2.00 GPM	06/15/1937	NENWNE	33	14N	50E	PI	UT	BRACKETT CREEK	USA (DEPT OF INTERIOR BUREAU OF LAND MGMT)
42M W 81363		WI		09/30/1936	NESESE	14	14N	51E	PI	UT	HENDRICKSON COULEE	USA (DEPT OF INTERIOR BUREAU OF LAND MGMT)
42M W 81364		ST		09/30/1936	NESESE	14	14N	51E	PI	UT	HENDRICKSON COULEE	USA (DEPT OF INTERIOR BUREAU OF LAND MGMT)
42M W 81365		ST		01/31/1937	SESWNW	20	14N	51E	PI	UT	COTTONWOOD CREEK	USA (DEPT OF INTERIOR BUREAU OF LAND MGMT)
42M W 81366		WI		01/31/1937	SESWNW	20	14N	51E	PI	UT	COTTONWOOD CREEK	USA (DEPT OF INTERIOR BUREAU OF LAND MGMT)
42M W 81367		ST		12/31/1936	NWSWNE	22	14N	51E	PI		DICKHOFF COULEE	USA (DEPT OF INTERIOR BUREAU OF LAND MGMT)
42M W 81368		WI		12/31/1936	NWSWNE	22	14N	51E	PI		DICKHOFF COULEE	USA (DEPT OF INTERIOR BUREAU OF LAND MGMT)
42M W 81369		ST		04/30/1937	NENWNW	32	14N	51E	PI	UT	COTTONWOOD CREEK	USA (DEPT OF INTERIOR BUREAU OF LAND MGMT)
42M W 81370		WI		04/30/1937	NENWNW	32	14N	51E	PI	UT	COTTONWOOD CREEK	USA (DEPT OF INTERIOR BUREAU OF LAND MGMT)
42M W 81371		WI	3.00 GPM	05/26/1965	SWNESE	24	15N	46E	PI		GROUNDWATER	USA (DEPT OF INTERIOR BUREAU OF LAND MGMT)
42M W 81372		ST	3.00 GPM	05/26/1965	SWNESE	24	15N	46E	PI		GROUNDWATER	USA (DEPT OF INTERIOR BUREAU OF LAND MGMT)
42M W 81373		ST		12/31/1936	NESESW	25	15N	46E	PI	UT	CHERRY CREEK, NORTH FORK	USA (DEPT OF INTERIOR BUREAU OF LAND MGMT)
42M W 81374		WI		12/31/1936	NESESW	25	15N	46E	PI	UT	CHERRY CREEK, NORTH FORK	USA (DEPT OF INTERIOR BUREAU OF LAND MGMT)
42M W 81375		WI		05/03/1963	SWSESE	24	15N	47E	PI	UT	CEDAR CREEK	USA (DEPT OF INTERIOR BUREAU OF LAND MGMT)
42M W 81376		ST	12.97 GPM	05/26/1965	SESE	24	15N	47E	PI		GROUNDWATER	USA (DEPT OF INTERIOR BUREAU OF LAND MGMT)
42M W 81377		ST		05/03/1963	SESE	24	15N	47E	PI	UT	CEDAR CREEK	USA (DEPT OF INTERIOR BUREAU OF LAND MGMT)
42M W 81378		WI	12.97 GPM	05/26/1965	SESE	24	15N	47E	PI		GROUNDWATER	USA (DEPT OF INTERIOR BUREAU OF LAND MGMT)
42M W 81379		WI		10/31/1950	NWSWSE	30	15N	47E	PI	UT	CHERRY CREEK, NORTH FORK	USA (DEPT OF INTERIOR BUREAU OF LAND MGMT)

DEPARTMENT OF NATURAL RESOURCES AND CONSERVATION

YELLOWSTONE RIVER, BELOW POWDER RIVER

BASIN 42M

INDEX OF CLAIMS BY OWNER, BY WATER RIGHT ID

TRIB Values: MP= Manmade Pit, NP=Natural Pit, SD=Secondary Diversion, SI=Subirrigation, SP=Spring, WS=Waste & Seepage, UT=Unnamed Tributary;

POD Indicator: &=Only First POD Listed

WATER RIGHT ID Values: (D, U, W, X) = Adjudication, (C, K, P, Q, R) = New Appropriations, (M) = Water Reservations

WATER RIGHT ID	LATE CLAIM	USE	FLOW RATE	ENFORCEABLE PRIORITY DATE	POINT OF DIVERSION					TRIB	SOURCE NAME	OWNER NAME
					QTR	SEC	TWP	RGE	CN			
42M W 81380		ST		10/31/1950	NWSWSE	30	15N	47E	PI	UT	CHERRY CREEK, NORTH FORK	USA (DEPT OF INTERIOR BUREAU OF LAND MGMT)
42M W 81381		WI		12/31/1956	SWNESE	32	15N	47E	PI	UT	CHERRY CREEK, NORTH FORK	USA (DEPT OF INTERIOR BUREAU OF LAND MGMT)
42M W 81382		ST		12/31/1956	SWNESE	32	15N	47E	PI	UT	CHERRY CREEK, NORTH FORK	USA (DEPT OF INTERIOR BUREAU OF LAND MGMT)
42M W 81383		ST	5.97 GPM	06/30/1939	SESWNW	1	15N	48E	PI	SP	CEDAR CREEK	USA (DEPT OF INTERIOR BUREAU OF LAND MGMT)
42M W 81384		WI	5.97 GPM	06/30/1939	SESWNW	1	15N	48E	PI	SP	CEDAR CREEK	USA (DEPT OF INTERIOR BUREAU OF LAND MGMT)
42M W 81385		ST	2.96 GPM	06/30/1937	SWSWSW	2	15N	48E	PI	SP	CEDAR CREEK	USA (DEPT OF INTERIOR BUREAU OF LAND MGMT)
42M W 81386		WI	2.96 GPM	06/30/1937	SWSWSW	2	15N	48E	PI	SP	CEDAR CREEK	USA (DEPT OF INTERIOR BUREAU OF LAND MGMT)
42M W 81387		ST		08/02/1938	SESESE	8	15N	48E	PI	UT	CEDAR CREEK	USA (DEPT OF INTERIOR BUREAU OF LAND MGMT)
42M W 81388		WI		08/02/1938	SESESE	8	15N	48E	PI	UT	CEDAR CREEK	USA (DEPT OF INTERIOR BUREAU OF LAND MGMT)
42M W 81389		WI	1.97 GPM	11/17/1981	NENWSE	14	15N	48E	PI	SP	CEDAR CREEK	USA (DEPT OF INTERIOR BUREAU OF LAND MGMT)
42M W 81390		ST	1.97 GPM	11/17/1981	NENWSE	14	15N	48E	PI	SP	CEDAR CREEK	USA (DEPT OF INTERIOR BUREAU OF LAND MGMT)
42M W 81391		ST	20.02 GPM	11/17/1981	SWSENE	15	15N	48E	PI		GROUNDWATER	USA (DEPT OF INTERIOR BUREAU OF LAND MGMT)
42M W 81392		WI	20.02 GPM	11/17/1981	SWSENE	15	15N	48E	PI		GROUNDWATER	USA (DEPT OF INTERIOR BUREAU OF LAND MGMT)
42M W 81393		ST	7.99 GPM	04/21/1982	SWNWSW	15	15N	48E	PI		GROUNDWATER	USA (DEPT OF INTERIOR BUREAU OF LAND MGMT)
42M W 81394		WI	7.99 GPM	04/21/1982	SWNWSW	15	15N	48E	PI		GROUNDWATER	USA (DEPT OF INTERIOR BUREAU OF LAND MGMT)
42M W 81395		WI		08/04/1938	SESENE	17	15N	48E	PI	UT	CEDAR CREEK	USA (DEPT OF INTERIOR BUREAU OF LAND MGMT)
42M W 81396		ST		08/04/1938	SESENE	17	15N	48E	PI	UT	CEDAR CREEK	USA (DEPT OF INTERIOR BUREAU OF LAND MGMT)
42M W 81397		ST	5.97 GPM	12/12/1972	SWNESE	17	15N	48E	PI		GROUNDWATER	USA (DEPT OF INTERIOR BUREAU OF LAND MGMT)
42M W 81398		WI	5.97 GPM	12/12/1972	SWNESE	17	15N	48E	PI		GROUNDWATER	USA (DEPT OF INTERIOR BUREAU OF LAND MGMT)
42M W 81399		WI		07/31/1937	NWSWNE	20	15N	48E	PI	UT	CEDAR CREEK	USA (DEPT OF INTERIOR BUREAU OF LAND MGMT)
42M W 81400		ST		07/31/1937	NWSWNE	20	15N	48E	PI	UT	CEDAR CREEK	USA (DEPT OF INTERIOR BUREAU OF LAND MGMT)
42M W 81401		WI	9.96 GPM	09/11/1970	NWNWSW	21	15N	48E	PI		GROUNDWATER	USA (DEPT OF INTERIOR BUREAU OF LAND MGMT)
42M W 81402		ST	9.96 GPM	09/11/1970	NWNWSW	21	15N	48E	PI		GROUNDWATER	USA (DEPT OF INTERIOR BUREAU OF LAND MGMT)
42M W 81403		WI	9.96 GPM	09/11/1970	SESWSW	23	15N	48E	PI		GROUNDWATER	USA (DEPT OF INTERIOR BUREAU OF LAND MGMT)
42M W 81404		ST	9.96 GPM	09/11/1970	SESWSW	23	15N	48E	PI		GROUNDWATER	USA (DEPT OF INTERIOR BUREAU OF LAND MGMT)
42M W 81405		FC		09/20/1965	W2NESE	27	15N	48E	PI	UT	CEDAR CREEK	USA (DEPT OF INTERIOR BUREAU OF LAND MGMT)
42M W 81406		ST		09/20/1965	W2NESE	27	15N	48E	PI	UT	CEDAR CREEK	USA (DEPT OF INTERIOR BUREAU OF LAND MGMT)
42M W 81407		WI		09/20/1965	W2NESE	27	15N	48E	PI	UT	CEDAR CREEK	USA (DEPT OF INTERIOR BUREAU OF LAND MGMT)

DEPARTMENT OF NATURAL RESOURCES AND CONSERVATION

YELLOWSTONE RIVER, BELOW POWDER RIVER

BASIN 42M

INDEX OF CLAIMS BY OWNER, BY WATER RIGHT ID

TRIB Values: MP= Manmade Pit, NP=Natural Pit, SD=Secondary Diversion, SI=Subirrigation, SP=Spring, WS=Waste & Seepage, UT=Unnamed Tributary;

POD Indicator: &=Only First POD Listed

WATER RIGHT ID Values: (D, U, W, X) = Adjudication, (C, K, P, Q, R) = New Appropriations, (M) = Water Reservations

WATER RIGHT ID	LATE CLAIM	USE	FLOW RATE	ENFORCEABLE PRIORITY DATE	POINT OF DIVERSION					TRIB	SOURCE NAME	OWNER NAME
					QTR	SEC	TWP	RGE	CN			
42M W 81408		WI	1.97 GPM	11/17/1981	SWNWNW	28	15N	48E	PI	SP	CEDAR CREEK	USA (DEPT OF INTERIOR BUREAU OF LAND MGMT)
42M W 81409		ST	1.97 GPM	11/17/1981	SWNWNW	28	15N	48E	PI	SP	CEDAR CREEK	USA (DEPT OF INTERIOR BUREAU OF LAND MGMT)
42M W 81410		WI	2.96 GPM	11/17/1981	SWNESE	29	15N	48E	PI	SP	CEDAR CREEK	USA (DEPT OF INTERIOR BUREAU OF LAND MGMT)
42M W 81411		ST	2.96 GPM	11/17/1981	SWNESE	29	15N	48E	PI	SP	CEDAR CREEK	USA (DEPT OF INTERIOR BUREAU OF LAND MGMT)
42M W 81412		WI	4.98 GPM	11/17/1981	SWNESE	32	15N	48E	PI	SP	CEDAR CREEK	USA (DEPT OF INTERIOR BUREAU OF LAND MGMT)
42M W 81413		ST		11/17/1981	SWNESE	32	15N	48E	PI	SP	CEDAR CREEK	USA (DEPT OF INTERIOR BUREAU OF LAND MGMT)
42M W 81414		WI	4.98 GPM	11/17/1981	SWNESW	35	15N	48E	PI	SP	CEDAR CREEK	USA (DEPT OF INTERIOR BUREAU OF LAND MGMT)
42M W 81415		ST	8.00 GPM	11/17/1981	SWNESW	35	15N	48E	PI	SP	CEDAR CREEK	USA (DEPT OF INTERIOR BUREAU OF LAND MGMT)
42M W 81418		WI	1.97 GPM	08/31/1943	NWSESE	9	15N	49E	PI	SP	CEDAR CREEK, EAST FORK	USA (DEPT OF INTERIOR BUREAU OF LAND MGMT)
42M W 81419		ST	1.97 GPM	08/31/1943	NWSESE	9	15N	49E	PI	SP	CEDAR CREEK, EAST FORK	USA (DEPT OF INTERIOR BUREAU OF LAND MGMT)
42M W 81420		WI		08/31/1937	NWSENW	14	15N	49E	PI		TIMBER COULEE	USA (DEPT OF INTERIOR BUREAU OF LAND MGMT)
42M W 81421		ST		08/31/1937	NWSENW	14	15N	49E	PI		TIMBER COULEE	USA (DEPT OF INTERIOR BUREAU OF LAND MGMT)
42M W 81422		WI	2.96 GPM	11/17/1981	SWNESW	15	15N	49E	PI	SP	CEDAR CREEK, EAST FORK	USA (DEPT OF INTERIOR BUREAU OF LAND MGMT)
42M W 81423		ST	2.96 GPM	11/17/1981	SWNESW	15	15N	49E	PI	SP	CEDAR CREEK, EAST FORK	USA (DEPT OF INTERIOR BUREAU OF LAND MGMT)
42M W 81424		WI		08/31/1937	NENESW	30	15N	49E	PI	UT	CEDAR CREEK	USA (DEPT OF INTERIOR BUREAU OF LAND MGMT)
42M W 81425		ST		08/31/1937	NENESW	30	15N	49E	PI	UT	CEDAR CREEK	USA (DEPT OF INTERIOR BUREAU OF LAND MGMT)
42M W 81428		ST	9.96 GPM	06/30/1939	SWSENE	33	15N	50E	PI		GROUNDWATER	USA (DEPT OF INTERIOR BUREAU OF LAND MGMT)
42M W 81429		WI	9.96 GPM	06/30/1939	SWSENE	33	15N	50E	PI		GROUNDWATER	USA (DEPT OF INTERIOR BUREAU OF LAND MGMT)
42M W 81430		ST		06/30/1937	SENWSW	34	15N	50E	PI	UT	BRACKETT CREEK	USA (DEPT OF INTERIOR BUREAU OF LAND MGMT)
42M W 81431		WI		06/30/1937	SENWSW	34	15N	50E	PI	UT	BRACKETT CREEK	USA (DEPT OF INTERIOR BUREAU OF LAND MGMT)
42M W 81432		WI	1.48 GPM	11/17/1981	SWNWSW	35	15N	50E	PI	SP	BRACKETT CREEK	USA (DEPT OF INTERIOR BUREAU OF LAND MGMT)
42M W 81433		ST	1.48 GPM	11/17/1981	SWNWSW	35	15N	50E	PI	SP	BRACKETT CREEK	USA (DEPT OF INTERIOR BUREAU OF LAND MGMT)
42M W 81434		ST		07/31/1938	SESESE	10	16N	50E	PI	UT	CLEAR CREEK, SOUTH FORK	USA (DEPT OF INTERIOR BUREAU OF LAND MGMT)
42M W 81435		WI		07/31/1938	SESESE	10	16N	50E	PI	UT	CLEAR CREEK, SOUTH FORK	USA (DEPT OF INTERIOR BUREAU OF LAND MGMT)
42M W 81436		WI	1.00 GPM	11/17/1981	SWSESW	10	16N	50E	PI	SP	BAD ROUTE CREEK, EAST FORK	USA (DEPT OF INTERIOR BUREAU OF LAND MGMT)
42M W 81437		ST	0.99 GPM	11/17/1981	SWSESW	10	16N	50E	PI	SP	BAD ROUTE CREEK, EAST FORK	USA (DEPT OF INTERIOR BUREAU OF LAND MGMT)
42M W 81438		ST	0.99 GPM	11/17/1981	NWSESW	20	16N	50E	PI	SP	BAD ROUTE CREEK, MIDDLE FORK	USA (DEPT OF INTERIOR BUREAU OF LAND MGMT)

DEPARTMENT OF NATURAL RESOURCES AND CONSERVATION

YELLOWSTONE RIVER, BELOW POWDER RIVER

BASIN 42M

INDEX OF CLAIMS BY OWNER, BY WATER RIGHT ID

TRIB Values: MP= Manmade Pit, NP=Natural Pit, SD=Secondary Diversion, SI=Subirrigation, SP=Spring, WS=Waste & Seepage, UT=Unnamed Tributary;

POD Indicator: &=Only First POD Listed

WATER RIGHT ID Values: (D, U, W, X) = Adjudication, (C, K, P, Q, R) = New Appropriations, (M) = Water Reservations

WATER RIGHT ID	LATE CLAIM	USE	FLOW RATE	ENFORCEABLE PRIORITY DATE	POINT OF DIVERSION					TRIB	SOURCE NAME	OWNER NAME
					QTR	SEC	TWP	RGE	CN			
42M W 81439		WI	0.99 GPM	11/17/1981	NWSESW	20	16N	50E	PI	SP	BAD ROUTE CREEK, MIDDLE FORK	USA (DEPT OF INTERIOR BUREAU OF LAND MGMT)
42M W 81440		WI	1.48 GPM	08/21/1938	NESWNW	22	16N	50E	PI	SP	BAD ROUTE CREEK, EAST FORK	USA (DEPT OF INTERIOR BUREAU OF LAND MGMT)
42M W 81441		ST		08/21/1938	NESWNW	22	16N	50E	PI	SP	BAD ROUTE CREEK, EAST FORK	USA (DEPT OF INTERIOR BUREAU OF LAND MGMT)
42M W 81442		ST		09/30/1936	NESWSE	30	16N	50E	PI	UT	BAD ROUTE CREEK, MIDDLE FORK	USA (DEPT OF INTERIOR BUREAU OF LAND MGMT)
42M W 81443		WI		09/30/1936	NESWSE	30	16N	50E	PI	UT	BAD ROUTE CREEK, MIDDLE FORK	USA (DEPT OF INTERIOR BUREAU OF LAND MGMT)
42M W 81446		ST	1.97 GPM	12/31/1883	SWNWNW	18	19N	59E	RI	SP	ELM COULEE	USA (DEPT OF INTERIOR BUREAU OF LAND MGMT)
42M W 81447		WI	1.97 GPM	09/20/1950	SWNWNW	18	19N	59E	RI	SP	ELM COULEE	USA (DEPT OF INTERIOR BUREAU OF LAND MGMT)
42M W 81448		WI	3.01 GPM	05/31/1952	NWSW	20	22N	60E	RI		GROUNDWATER	USA (DEPT OF INTERIOR BUREAU OF LAND MGMT)
42M W 81449		ST	3.01 GPM	05/31/1952	NWSW	20	22N	60E	RI		GROUNDWATER	USA (DEPT OF INTERIOR BUREAU OF LAND MGMT)
42M W 81452		ST		10/31/1951	NESESW	14	11N	57E	WI	UT	CABIN CREEK	USA (DEPT OF INTERIOR BUREAU OF LAND MGMT)
42M W 81453		WI		10/31/1951	NESESW	14	11N	57E	WI	UT	CABIN CREEK	USA (DEPT OF INTERIOR BUREAU OF LAND MGMT)
42M W 81454		WI	4.98 GPM	06/30/1953	SWSESE	26	11N	58E	WI		GROUNDWATER	USA (DEPT OF INTERIOR BUREAU OF LAND MGMT)
42M W 81455		ST	4.98 GPM	06/30/1953	SWSESE	26	11N	58E	WI		GROUNDWATER	USA (DEPT OF INTERIOR BUREAU OF LAND MGMT)
42M W 81456		ST		06/17/1956	NWSWNE	22	12N	57E	WI	UT	CEDAR CREEK	USA (DEPT OF INTERIOR BUREAU OF LAND MGMT)
42M W 81457		WI		06/17/1956	NWSWNE	22	12N	57E	WI	UT	CEDAR CREEK	USA (DEPT OF INTERIOR BUREAU OF LAND MGMT)
42M W 81460		WI		10/02/1952	SWNENW	26	13N	56E	WI	UT	CEDAR CREEK	USA (DEPT OF INTERIOR BUREAU OF LAND MGMT)
42M W 81461		ST		10/02/1952	SWNENW	26	13N	56E	WI	UT	CEDAR CREEK	USA (DEPT OF INTERIOR BUREAU OF LAND MGMT)
42M W 81462		WI		07/04/1963	N2NWNE	35	13N	56E	WI	UT	CEDAR CREEK	USA (DEPT OF INTERIOR BUREAU OF LAND MGMT)
42M W 81463		ST		07/04/1963	N2NWNE	35	13N	56E	WI	UT	CEDAR CREEK	USA (DEPT OF INTERIOR BUREAU OF LAND MGMT)
42M W 81464		WI		08/06/1952	SWNESE	28	13N	57E	WI	UT	MAGGIE DRAW	USA (DEPT OF INTERIOR BUREAU OF LAND MGMT)
42M W 81465		ST		08/06/1952	SWNESE	28	13N	57E	WI	UT	MAGGIE DRAW	USA (DEPT OF INTERIOR BUREAU OF LAND MGMT)
42M W 81466		WI		10/15/1951	SWSESE	30	13N	57E	WI	UT	MAGGIE DRAW	USA (DEPT OF INTERIOR BUREAU OF LAND MGMT)
42M W 81467		ST		10/15/1951	SWSESE	30	13N	57E	WI	UT	MAGGIE DRAW	USA (DEPT OF INTERIOR BUREAU OF LAND MGMT)
42M W 81468		WI		12/31/1965	SENESE	34	13N	58E	WI	UT	HORSE CREEK	USA (DEPT OF INTERIOR BUREAU OF LAND MGMT)
42M W 81469		ST		12/31/1965	SENESE	34	13N	58E	WI	UT	HORSE CREEK	USA (DEPT OF INTERIOR BUREAU OF LAND MGMT)
42M W 81470		ST	4.98 GPM	11/17/1981	SENWNW	10	17N	59E	WI		GROUNDWATER	USA (DEPT OF INTERIOR BUREAU OF LAND MGMT)
42M W 81471		WI	4.98 GPM	11/17/1981	SENWNW	10	17N	59E	WI		GROUNDWATER	USA (DEPT OF INTERIOR BUREAU OF LAND MGMT)

DEPARTMENT OF NATURAL RESOURCES AND CONSERVATION

YELLOWSTONE RIVER, BELOW POWDER RIVER

BASIN 42M

INDEX OF CLAIMS BY OWNER, BY WATER RIGHT ID

TRIB Values: MP= Manmade Pit, NP=Natural Pit, SD=Secondary Diversion, SI=Subirrigation, SP=Spring, WS=Waste & Seepage, UT=Unnamed Tributary;

POD Indicator: &=Only First POD Listed

WATER RIGHT ID Values: (D, U, W, X) = Adjudication, (C, K, P, Q, R) = New Appropriations, (M) = Water Reservations

WATER RIGHT ID	LATE CLAIM	USE	FLOW RATE	ENFORCEABLE PRIORITY DATE	POINT OF DIVERSION					TRIB	SOURCE NAME	OWNER NAME
					QTR	SEC	TWP	RGE	CN			
42M W 81472		ST	4.98 GPM	08/23/1953	NENWNW	10	17N	59E	WI		GROUNDWATER	USA (DEPT OF INTERIOR BUREAU OF LAND MGMT)
42M W 81473		WI	4.98 GPM	08/23/1953	NENWNW	10	17N	59E	WI		GROUNDWATER	USA (DEPT OF INTERIOR BUREAU OF LAND MGMT)
42M W 81474		ST		08/26/1952	SWSWNW	10	18N	58E	WI	UT	DRY CREEK	USA (DEPT OF INTERIOR BUREAU OF LAND MGMT)
42M W 81475		WI		08/26/1952	SWSWNW	10	18N	58E	WI	UT	DRY CREEK	USA (DEPT OF INTERIOR BUREAU OF LAND MGMT)
42M C 82611		ST	12.00 GPM	08/19/1992	NENWNE	14	13N	52E	PI		GROUNDWATER	USA (DEPT OF INTERIOR BUREAU OF LAND MGMT)
42M C 83520		ST	4.00 GPM	09/30/1992	SENENW	30	15N	48E	PI		GROUNDWATER	USA (DEPT OF INTERIOR BUREAU OF LAND MGMT)
42M C 83588		ST	3.00 GPM	02/11/1993	SWNESW	3	15N	48E	PI		GROUNDWATER	USA (DEPT OF INTERIOR BUREAU OF LAND MGMT)
42M C 85557		ST	0.50 GPM	11/01/1993	SENESE	14	13N	47E	PI		GROUNDWATER	USA (DEPT OF INTERIOR BUREAU OF LAND MGMT)
42M P 85569		ST		12/20/1993	NWNESE	7	13N	48E	PI	UT	CHERRY CREEK	USA (DEPT OF INTERIOR BUREAU OF LAND MGMT)
42M P 85570		ST		12/20/1993	SENWNW	14	13N	47E	PI	UT	UNNAMED TRIBUTARY OF SOUTH FORK CHERRY CREEK	USA (DEPT OF INTERIOR BUREAU OF LAND MGMT)
42M P 85571		ST		12/20/1993	SWSWNW	12	13N	47E	PI	UT	UNNAMED TRIBUTARY OF SOUTH FORK CHERRY CREEK	USA (DEPT OF INTERIOR BUREAU OF LAND MGMT)
42M C 92949		ST	4.00 GPM	04/11/1995	NESENE	8	13N	50E	PI		GROUNDWATER	USA (DEPT OF INTERIOR BUREAU OF LAND MGMT)
42M C 92951		ST	20.00 GPM	04/11/1995	SWNESW	4	13N	49E	PI		GROUNDWATER	USA (DEPT OF INTERIOR BUREAU OF LAND MGMT)
42M C 94648		ST	12.00 GPM	09/11/1995	NENE	6	15N	57E	DW		GROUNDWATER	USA (DEPT OF INTERIOR BUREAU OF LAND MGMT)
42M P 99067		ST		10/02/1996	SESESW	6	13N	56E	DW	UT	CEDAR CREEK	USA (DEPT OF INTERIOR BUREAU OF LAND MGMT)
42M P 99068		ST		10/02/1996	SWNENW	18	13N	56E	DW	UT	CEDAR CREEK	USA (DEPT OF INTERIOR BUREAU OF LAND MGMT)
42M P 99069		ST		10/02/1996	NESESE	11	13N	55E	DW	UT	CEDAR CREEK	USA (DEPT OF INTERIOR BUREAU OF LAND MGMT)
42M C 99293		ST	6.00 GPM	10/02/1996	NESENW	10	13N	47E	PI		GROUNDWATER	USA (DEPT OF INTERIOR BUREAU OF LAND MGMT)
42M C 99327		ST	3.30 GPM	10/02/1996	NWNESE	18	13N	49E	PI		GROUNDWATER	USA (DEPT OF INTERIOR BUREAU OF LAND MGMT)
42M C 105885		ST	4.00 GPM	09/21/1998	NWSENE	8	15N	48E	PI		GROUNDWATER	USA (DEPT OF INTERIOR BUREAU OF LAND MGMT)
42M C 107247		ST	12.00 GPM	10/13/1999	NWSESE	6	13N	48E	PI		GROUNDWATER	USA (DEPT OF INTERIOR BUREAU OF LAND MGMT)
42M P 109825		ST	18.00 GPM	11/16/1999	NENWNW	1	11N	55E	PI		GROUNDWATER	USA (DEPT OF INTERIOR BUREAU OF LAND MGMT)
42M C 109886		ST	5.00 GPM	01/26/2000	NESENW	1	14N	48E	PI		GROUNDWATER	USA (DEPT OF INTERIOR BUREAU OF LAND MGMT)
42M C 109887		ST	20.00 GPM	01/26/2000	SENESE	24	15N	48E	PI		GROUNDWATER	USA (DEPT OF INTERIOR BUREAU OF LAND MGMT)
42M C 109888		ST	35.00 GPM	01/26/2000	NENWNW	21	13N	51E	PI		GROUNDWATER	USA (DEPT OF INTERIOR BUREAU OF LAND MGMT)
42M C 109889		ST	12.00 GPM	01/26/2000	SESWSW	26	14N	47E	PI		GROUNDWATER	USA (DEPT OF INTERIOR BUREAU OF LAND MGMT)
42M C 112006		ST	15.00 GPM	09/11/2000	SESWSE	36	14N	51E	PI		GROUNDWATER	USA (DEPT OF INTERIOR BUREAU OF LAND MGMT)

DEPARTMENT OF NATURAL RESOURCES AND CONSERVATION

YELLOWSTONE RIVER, BELOW POWDER RIVER

BASIN 42M

INDEX OF CLAIMS BY OWNER, BY WATER RIGHT ID

TRIB Values: MP= Manmade Pit, NP=Natural Pit, SD=Secondary Diversion, SI=Subirrigation, SP=Spring, WS=Waste & Seepage, UT=Unnamed Tributary;

POD Indicator: &=Only First POD Listed

WATER RIGHT ID Values: (D, U, W, X) = Adjudication, (C, K, P, Q, R) = New Appropriations, (M) = Water Reservations

WATER RIGHT ID	LATE CLAIM	USE	FLOW RATE	ENFORCEABLE PRIORITY DATE	POINT OF DIVERSION					TRIB	SOURCE NAME	OWNER NAME	
					QTR	SEC	TWP	RGE	CN				
42M W 114521		ST		12/31/1949		NESENE	28	14N	49E	PI		STOUTS CREEK	USA (DEPT OF INTERIOR BUREAU OF LAND MGMT)
42M W 173581		ST		07/25/1960		SWSWNE	10	10N	58E	FA	UT	CABIN CREEK	USA (DEPT OF INTERIOR BUREAU OF LAND MGMT)
42M C 30000750		ST	5.00 GPM	12/04/2001		NENESE	2	13N	52E	PI		GROUNDWATER	USA (DEPT OF INTERIOR BUREAU OF LAND MGMT)
42M C 30004510		ST	7.00 GPM	11/06/2002		SESWNE	18	14N	48E	PI		GROUNDWATER	USA (DEPT OF INTERIOR BUREAU OF LAND MGMT)
42M C 30007768		ST		07/31/2003		NENWNE	4	11N	56E	PI		GROUNDWATER	USA (DEPT OF INTERIOR BUREAU OF LAND MGMT)
42M C 30007769		ST		07/31/2003		NWNWNW	14	11N	54E	PI		GROUNDWATER	USA (DEPT OF INTERIOR BUREAU OF LAND MGMT)
42M C 30007785		ST		09/10/2003		SWSESE	29	14N	51E	PI		GROUNDWATER	USA (DEPT OF INTERIOR BUREAU OF LAND MGMT)
42M C 30008077		ST		10/02/2003		NWSWSW	34	12N	51E	PI	SP	GROUNDWATER	USA (DEPT OF INTERIOR BUREAU OF LAND MGMT)
42M C 30008804		ST		12/03/2003		SESENW	33	15N	47E	PI		GROUNDWATER	USA (DEPT OF INTERIOR BUREAU OF LAND MGMT)
42M C 30008806		ST		12/03/2003		SWSWNW	8	11N	55E	PI		GROUNDWATER	USA (DEPT OF INTERIOR BUREAU OF LAND MGMT)
42M C 30012178		ST		09/09/2004		SWNWNE	10	12N	55E	PI		GROUNDWATER	USA (DEPT OF INTERIOR BUREAU OF LAND MGMT)
42M C 30012181		ST		09/09/2004		NWSENW	3	15N	48E	PI		GROUNDWATER	USA (DEPT OF INTERIOR BUREAU OF LAND MGMT)
42M C 30012182		ST		09/09/2004		SWSWSW	6	11N	57E	WI		GROUNDWATER	USA (DEPT OF INTERIOR BUREAU OF LAND MGMT)
42M C 30012771		ST		10/26/2004		NWNENE	24	15N	48E	PI		GROUNDWATER	USA (DEPT OF INTERIOR BUREAU OF LAND MGMT)
42M C 30017003		ST		10/17/2005		SESWNE	12	13N	52E	PI		GROUNDWATER	USA (DEPT OF INTERIOR BUREAU OF LAND MGMT)
42M C 30017004		ST		10/17/2005		SESENW	18	15N	48E	PI		GROUNDWATER	USA (DEPT OF INTERIOR BUREAU OF LAND MGMT)
42M C 30025211		ST		05/02/2006		NENE	25	13N	54E	PI		GROUNDWATER	USA (DEPT OF INTERIOR BUREAU OF LAND MGMT)
42M C 30026563		ST		12/11/2006		SESWSW	22	13N	48E	PI		GROUNDWATER	USA (DEPT OF INTERIOR BUREAU OF LAND MGMT)
42M C 30026567		ST		12/11/2006		NWNWSW	20	11N	56E	PI		GROUNDWATER	USA (DEPT OF INTERIOR BUREAU OF LAND MGMT)
42M C 30026569		ST		12/11/2006		SWNWSW	26	14N	47E	PI		GROUNDWATER	USA (DEPT OF INTERIOR BUREAU OF LAND MGMT)
42M C 30026584		ST		12/11/2006		SWSWNE	28	15N	49E	PI		GROUNDWATER	USA (DEPT OF INTERIOR BUREAU OF LAND MGMT)
42M C 30027150		ST		12/19/2006		NWNE	22	12N	56E	PI		GROUNDWATER	USA (DEPT OF INTERIOR BUREAU OF LAND MGMT)
42M C 30046860		ST	8.00 GPM	08/28/2009		SWNENE	28	18N	58E	WI		GROUNDWATER	USA (DEPT OF INTERIOR BUREAU OF LAND MGMT)
42M C 30046874		ST	6.00 GPM	08/28/2009		NWSWNW	33	15N	50E	PI		GROUNDWATER	USA (DEPT OF INTERIOR BUREAU OF LAND MGMT)
42M C 30046884		ST	5.00 GPM	08/28/2009		SENWSW	20	15N	48E	PI		GROUNDWATER	USA (DEPT OF INTERIOR BUREAU OF LAND MGMT)
42M C 30046885		ST	7.00 GPM	08/28/2009		NESWNW	22	12N	56E	PI		GROUNDWATER	USA (DEPT OF INTERIOR BUREAU OF LAND MGMT)
42M C 30046886		ST	5.00 GPM	08/28/2009		SESE	28	15N	48E	PI		GROUNDWATER	USA (DEPT OF INTERIOR BUREAU OF LAND MGMT)
42M C 30046892		ST	4.00 GPM	08/28/2009		SWSE	1	12N	55E	PI		GROUNDWATER	USA (DEPT OF INTERIOR BUREAU OF LAND MGMT)
42M C 30046909		ST	7.00 GPM	08/28/2009		SE	8	21N	60E	RI		GROUNDWATER	USA (DEPT OF INTERIOR BUREAU OF LAND MGMT)
42M C 30046918		ST	5.00 GPM	08/28/2009		NWSWSW	35	14N	47E	PI		GROUNDWATER	USA (DEPT OF INTERIOR BUREAU OF LAND MGMT)

DEPARTMENT OF NATURAL RESOURCES AND CONSERVATION

YELLOWSTONE RIVER, BELOW POWDER RIVER

BASIN 42M

INDEX OF CLAIMS BY OWNER, BY WATER RIGHT ID

TRIB Values: MP= Manmade Pit, NP=Natural Pit, SD=Secondary Diversion, SI=Subirrigation, SP=Spring, WS=Waste & Seepage, UT=Unnamed Tributary;

POD Indicator: &=Only First POD Listed

WATER RIGHT ID Values: (D, U, W, X) = Adjudication, (C, K, P, Q, R) = New Appropriations, (M) = Water Reservations

WATER RIGHT ID	LATE CLAIM	USE	FLOW RATE	ENFORCEABLE PRIORITY DATE	POINT OF DIVERSION					TRIB	SOURCE NAME	OWNER NAME	
					QTR	SEC	TWP	RGE	CN				
42M C 30046923		ST	10.00 GPM	08/28/2009		SWSWNW	8	11N	55E	PI		GROUNDWATER	USA (DEPT OF INTERIOR BUREAU OF LAND MGMT)
42M C 30046926		ST	20.00 GPM	08/28/2009		SWSENW	12	18N	58E	WI		GROUNDWATER	USA (DEPT OF INTERIOR BUREAU OF LAND MGMT)
42M C 30046928		ST	15.00 GPM	08/28/2009		SESENE	12	11N	54E	PI		GROUNDWATER	USA (DEPT OF INTERIOR BUREAU OF LAND MGMT)
42M C 30046937		ST	5.00 GPM	08/28/2009		NWNESW	20	15N	48E	PI		GROUNDWATER	USA (DEPT OF INTERIOR BUREAU OF LAND MGMT)
42M C 30046942		ST	15.00 GPM	08/28/2009		SESENE	12	11N	54E	PI		GROUNDWATER	USA (DEPT OF INTERIOR BUREAU OF LAND MGMT)
42M C 30046949		ST	20.00 GPM	08/28/2009		NESWNW	27	14N	50E	PI		GROUNDWATER	USA (DEPT OF INTERIOR BUREAU OF LAND MGMT)
42M C 30046960		ST	8.00 GPM	08/28/2009		SWSESE	27	17N	57E	DW		GROUNDWATER	USA (DEPT OF INTERIOR BUREAU OF LAND MGMT)
42M P 30047034		ST		08/28/2009		NWSE	11	13N	55E	DW	UT	CEDAR CREEK	USA (DEPT OF INTERIOR BUREAU OF LAND MGMT)
42M P 30047038		ST		08/28/2009		NWSE	18	13N	56E	DW	UT	CEDAR CREEK	USA (DEPT OF INTERIOR BUREAU OF LAND MGMT)
42M P 30047040		ST		08/28/2009		NWNE	14	13N	55E	DW	UT	CEDAR CREEK	USA (DEPT OF INTERIOR BUREAU OF LAND MGMT)
42M C 30050474		ST	4.00 GPM	02/10/2011		SENESE	1	11N	54E	PI		GROUNDWATER	USA (DEPT OF INTERIOR BUREAU OF LAND MGMT)
42M C 30050476		ST	12.00 GPM	02/10/2011		NENE	25	13N	54E	PI		GROUNDWATER	USA (DEPT OF INTERIOR BUREAU OF LAND MGMT)
42M C 30068776		ST	10.00 GPM	01/23/2014		NWSWNW	25	14N	51E	PI		GROUNDWATER	USA (DEPT OF INTERIOR BUREAU OF LAND MGMT)
42M C 30068785		ST	16.00 GPM	01/23/2014		SWNESE	30	13N	52E	PI		GROUNDWATER	USA (DEPT OF INTERIOR BUREAU OF LAND MGMT)
42M C 30068789		ST	16.00 GPM	01/23/2014		SESWNW	12	14N	48E	PI		GROUNDWATER	USA (DEPT OF INTERIOR BUREAU OF LAND MGMT)
42M C 30068790		ST	10.00 GPM	01/23/2014		NWNWNE	13	11N	56E	PI		GROUNDWATER	USA (DEPT OF INTERIOR BUREAU OF LAND MGMT)
42M C 30068794		ST	12.00 GPM	01/23/2014		SENESE	18	11N	52E	PI		GROUNDWATER	USA (DEPT OF INTERIOR BUREAU OF LAND MGMT)
42M C 30071774		ST	9.00 GPM	12/01/2014		NENE	2	16N	55E	DW		GROUNDWATER	USA (DEPT OF INTERIOR BUREAU OF LAND MGMT)
42M C 30071801		ST	8.00 GPM	12/01/2014		NENWSW	15	12N	56E	PI		GROUNDWATER	USA (DEPT OF INTERIOR BUREAU OF LAND MGMT)
42M C 30071802		ST	12.00 GPM	12/01/2014		NENWNE	34	14N	51E	PI		GROUNDWATER	USA (DEPT OF INTERIOR BUREAU OF LAND MGMT)
42M P 30102859		FS		10/02/2015		NESENE	17	13N	56E	DW	UT	CEDAR CREEK	USA (DEPT OF INTERIOR BUREAU OF LAND MGMT)
42M C 30133805		ST	15.00 GPM	05/29/2019		NWNESW	28	14N	51E	PI		GROUNDWATER	USA (DEPT OF INTERIOR BUREAU OF LAND MGMT)
42M W 30140543		ST		07/11/1935		N2NE	8	13N	53E	DW &		BAD ROUTE CREEK	USA (DEPT OF INTERIOR BUREAU OF LAND MGMT)
42M W 30140544		ST		04/08/1935		NWNWNE	18	17N	57E	DW &		BOX ELDER CREEK	USA (DEPT OF INTERIOR BUREAU OF LAND MGMT)
42M W 30140545		ST		04/08/1935		NENE	32	17N	57E	DW		BOX ELDER CREEK	USA (DEPT OF INTERIOR BUREAU OF LAND MGMT)
42M W 30140546		ST		07/11/1935		SESENW	20	14N	55E	DW &		CEDAR CREEK	USA (DEPT OF INTERIOR BUREAU OF LAND MGMT)
42M W 30140547		ST		04/08/1935		S2S2	1	13N	55E	DW &		CEDAR CREEK	USA (DEPT OF INTERIOR BUREAU OF LAND MGMT)
42M W 30140548		ST		07/11/1935		SESWSWNE	34	17N	54E	DW &		DEER CREEK	USA (DEPT OF INTERIOR BUREAU OF LAND MGMT)
42M W 30140549		ST		04/08/1935			30	15N	57E	DW &		FRANK CREEK	USA (DEPT OF INTERIOR BUREAU OF LAND MGMT)
42M W 30140550		ST		04/08/1935			30	15N	57E	DW		GLENDIVE CREEK	USA (DEPT OF INTERIOR BUREAU OF LAND MGMT)

DEPARTMENT OF NATURAL RESOURCES AND CONSERVATION

YELLOWSTONE RIVER, BELOW POWDER RIVER

BASIN 42M

INDEX OF CLAIMS BY OWNER, BY WATER RIGHT ID

TRIB Values: MP= Manmade Pit, NP=Natural Pit, SD=Secondary Diversion, SI=Subirrigation, SP=Spring, WS=Waste & Seepage, UT=Unnamed Tributary;

POD Indicator: &=Only First POD Listed

WATER RIGHT ID Values: (D, U, W, X) = Adjudication, (C, K, P, Q, R) = New Appropriations, (M) = Water Reservations

WATER RIGHT ID	LATE CLAIM	USE	FLOW RATE	ENFORCEABLE PRIORITY DATE	POINT OF DIVERSION					TRIB	SOURCE NAME	OWNER NAME
					QTR	SEC	TWP	RGE	CN			
42M W 30140551		ST		04/08/1935	NESW	10	14N	57E	DW		GLENDIVE CREEK	USA (DEPT OF INTERIOR BUREAU OF LAND MGMT)
42M W 30140552		ST		04/08/1935		4	15N	56E	DW &		GLENDIVE CREEK	USA (DEPT OF INTERIOR BUREAU OF LAND MGMT)
42M W 30140553		ST		04/08/1935	SWSWSW	34	15N	57E	DW		HODGES CREEK	USA (DEPT OF INTERIOR BUREAU OF LAND MGMT)
42M W 30140554		ST		04/08/1935	SESENE	12	15N	56E	DW		KRUG CREEK	USA (DEPT OF INTERIOR BUREAU OF LAND MGMT)
42M W 30140555		ST		07/11/1935	SESE	10	17N	55E	DW		LOWER SEVENMILE CREEK	USA (DEPT OF INTERIOR BUREAU OF LAND MGMT)
42M W 30140556		ST		07/11/1935		26	14N	55E	DW &		MAGPIE CREEK	USA (DEPT OF INTERIOR BUREAU OF LAND MGMT)
42M W 30140557		ST		04/08/1935		6	14N	56E	DW &	UT	SAND CREEK	USA (DEPT OF INTERIOR BUREAU OF LAND MGMT)
42M W 30140558		ST		07/11/1935	N2NENE	18	18N	56E	DW		THIRTEENMILE CREEK	USA (DEPT OF INTERIOR BUREAU OF LAND MGMT)
42M W 30140559		ST		07/11/1935	E2NE	20	18N	56E	DW		THIRTEENMILE CREEK	USA (DEPT OF INTERIOR BUREAU OF LAND MGMT)
42M W 30140560		ST		04/08/1935	W2SW	20	16N	58E	DW	UT	BOX ELDER CREEK	USA (DEPT OF INTERIOR BUREAU OF LAND MGMT)
42M W 30140561		ST		04/08/1935	SESWSW	14	17N	57E	DW &	UT	BOX ELDER CREEK	USA (DEPT OF INTERIOR BUREAU OF LAND MGMT)
42M W 30140562		ST		07/11/1935	N2NW	26	14N	53E	DW	UT	CRACKER BOX CREEK	USA (DEPT OF INTERIOR BUREAU OF LAND MGMT)
42M W 30140563		ST		04/08/1935	W2NE	5	15N	57E	DW	UT	GRIFFITH CREEK	USA (DEPT OF INTERIOR BUREAU OF LAND MGMT)
42M W 30140564		ST		07/11/1935	SWSWNE	32	18N	56E	DW	UT	MORGAN CREEK	USA (DEPT OF INTERIOR BUREAU OF LAND MGMT)
42M W 30140565		ST		04/08/1935	SESWNE	22	16N	56E	DW &	UT	YELLOWSTONE RIVER	USA (DEPT OF INTERIOR BUREAU OF LAND MGMT)
42M W 30140566		ST		07/11/1935		2	18N	57E	DW	UT	YELLOWSTONE RIVER	USA (DEPT OF INTERIOR BUREAU OF LAND MGMT)
42M W 30140567		ST		07/11/1935		6	13N	54E	DW		YELLOWSTONE RIVER	USA (DEPT OF INTERIOR BUREAU OF LAND MGMT)
42M W 30140568		ST		07/11/1935		24	16N	55E	DW		YELLOWSTONE RIVER	USA (DEPT OF INTERIOR BUREAU OF LAND MGMT)
42M W 30140569		ST		04/08/1935		22	15N	55E	DW		YELLOWSTONE RIVER	USA (DEPT OF INTERIOR BUREAU OF LAND MGMT)
42M W 30140570		ST		07/11/1935		4	17N	56E	DW	UT	YELLOWSTONE RIVER	USA (DEPT OF INTERIOR BUREAU OF LAND MGMT)
42M W 30140571		ST		07/11/1935	W2NE	9	14N	55E	DW &	UT	YELLOWSTONE RIVER	USA (DEPT OF INTERIOR BUREAU OF LAND MGMT)
42M W 30140572		ST		07/11/1935		24	17N	55E	DW &		YELLOWSTONE RIVER	USA (DEPT OF INTERIOR BUREAU OF LAND MGMT)
42M W 30140573		ST		07/11/1935		32	18N	56E	DW		YELLOWSTONE RIVER	USA (DEPT OF INTERIOR BUREAU OF LAND MGMT)
42M W 30140683		ST		04/08/1935	NESWNE	30	11N	57E	FA		CABIN CREEK	USA (DEPT OF INTERIOR BUREAU OF LAND MGMT)
42M W 30140684		ST		04/08/1935		14	9N	59E	FA &		CABIN CREEK	USA (DEPT OF INTERIOR BUREAU OF LAND MGMT)
42M W 30140685		ST		04/08/1935	NENW	20	10N	57E	FA &		COW CREEK	USA (DEPT OF INTERIOR BUREAU OF LAND MGMT)
42M W 30140686		ST		04/08/1935	S2	32	10N	59E	FA		CABIN CREEK, MIDDLE FORK	USA (DEPT OF INTERIOR BUREAU OF LAND MGMT)
42M W 30140687		ST		04/08/1935	NESWSE	2	9N	59E	FA &		CABIN CREEK, MIDDLE FORK	USA (DEPT OF INTERIOR BUREAU OF LAND MGMT)

DEPARTMENT OF NATURAL RESOURCES AND CONSERVATION

YELLOWSTONE RIVER, BELOW POWDER RIVER

BASIN 42M

INDEX OF CLAIMS BY OWNER, BY WATER RIGHT ID

TRIB Values: MP= Manmade Pit, NP=Natural Pit, SD=Secondary Diversion, SI=Subirrigation, SP=Spring, WS=Waste & Seepage, UT=Unnamed Tributary;

POD Indicator: &=Only First POD Listed

WATER RIGHT ID Values: (D, U, W, X) = Adjudication, (C, K, P, Q, R) = New Appropriations, (M) = Water Reservations

WATER RIGHT ID	LATE CLAIM	USE	FLOW RATE	ENFORCEABLE PRIORITY DATE	POINT OF DIVERSION					TRIB	SOURCE NAME	OWNER NAME
					QTR	SEC	TWP	RGE	CN			
42M W 30140688		ST		04/08/1935	SESESESW	25	10N	58E	FA		CABIN CREEK, MIDDLE FORK	USA (DEPT OF INTERIOR BUREAU OF LAND MGMT)
42M W 30140689		ST		04/08/1935	W2NW	2	10N	58E	FA		CABIN CREEK, NORTH FORK	USA (DEPT OF INTERIOR BUREAU OF LAND MGMT)
42M W 30140690		ST		04/08/1935	N2NW	30	11N	58E	FA	UT	CABIN CREEK	USA (DEPT OF INTERIOR BUREAU OF LAND MGMT)
42M W 30140691		ST		04/08/1935	NWNWSW	22	9N	58E	FA &	UT	CABIN CREEK	USA (DEPT OF INTERIOR BUREAU OF LAND MGMT)
42M W 30140692		ST		04/08/1935	E2SE	14	9N	59E	FA	UT	CABIN CREEK	USA (DEPT OF INTERIOR BUREAU OF LAND MGMT)
42M W 30140693		ST		04/08/1935	NENENW	22	9N	59E	FA	UT	CABIN CREEK	USA (DEPT OF INTERIOR BUREAU OF LAND MGMT)
42M W 30140694		ST		04/08/1935	NWNWNWN W	2	9N	58E	FA &	UT	CABIN CREEK	USA (DEPT OF INTERIOR BUREAU OF LAND MGMT)
42M W 30140695		ST		04/08/1935	E2E2NE	32	10N	59E	FA &	UT	CABIN CREEK, MIDDLE FORK	USA (DEPT OF INTERIOR BUREAU OF LAND MGMT)
42M W 30140696		ST		04/08/1935		6	9N	60E	FA	UT	CABIN CREEK, MIDDLE FORK	USA (DEPT OF INTERIOR BUREAU OF LAND MGMT)
42M W 30140697		ST		04/08/1935	NENWNE	2	9N	59E	FA &	UT	CABIN CREEK, MIDDLE FORK	USA (DEPT OF INTERIOR BUREAU OF LAND MGMT)
42M W 30140698		ST		04/08/1935	E2NW	2	10N	58E	FA	UT	CABIN CREEK, NORTH FORK	USA (DEPT OF INTERIOR BUREAU OF LAND MGMT)
42M W 30140699		ST		04/08/1935	NWSWNESE	24	10N	58E	FA		WILLS CREEK	USA (DEPT OF INTERIOR BUREAU OF LAND MGMT)
42M W 30142528		ST		04/08/1935	SWSWSW	20	12N	56E	PI &		ASH CREEK	USA (DEPT OF INTERIOR BUREAU OF LAND MGMT)
42M W 30142529		ST		04/08/1935	N2N2N2NE	7	11N	52E	PI		ASH CREEK	USA (DEPT OF INTERIOR BUREAU OF LAND MGMT)
42M W 30142530		ST		07/11/1935	W2E2SW	24	14N	46E	PI		BARNEY CREEK	USA (DEPT OF INTERIOR BUREAU OF LAND MGMT)
42M W 30142531		ST		07/11/1935	E2NE	14	15N	49E	PI &		BRACKETT CREEK	USA (DEPT OF INTERIOR BUREAU OF LAND MGMT)
42M W 30142532		ST		07/11/1935	W2NWSW	12	15N	49E	PI		BRUSH COULEE	USA (DEPT OF INTERIOR BUREAU OF LAND MGMT)
42M W 30142533		ST		04/08/1935	SE	23	11N	56E	PI &		CABIN CREEK	USA (DEPT OF INTERIOR BUREAU OF LAND MGMT)
42M W 30142534		ST		04/08/1935		9	12N	55E	PI		CABIN CREEK	USA (DEPT OF INTERIOR BUREAU OF LAND MGMT)
42M W 30142535		ST		04/08/1935	NESE	1	11N	55E	PI &		CABIN CREEK	USA (DEPT OF INTERIOR BUREAU OF LAND MGMT)
42M W 30142536		ST		04/08/1935	NENENE	1	11N	55E	PI &		CABIN CREEK	USA (DEPT OF INTERIOR BUREAU OF LAND MGMT)
42M W 30142537		ST		04/08/1935	SWSWSW	15	11N	56E	PI &		CABIN CREEK	USA (DEPT OF INTERIOR BUREAU OF LAND MGMT)
42M W 30142538		ST		04/08/1935		31	12N	56E	PI		CABIN CREEK	USA (DEPT OF INTERIOR BUREAU OF LAND MGMT)
42M W 30142539		ST		07/11/1935	SWSW	13	15N	48E	PI		CEDAR CREEK	USA (DEPT OF INTERIOR BUREAU OF LAND MGMT)
42M W 30142540		ST		07/11/1935	N2N2N2	8	14N	49E	PI		CEDAR CREEK	USA (DEPT OF INTERIOR BUREAU OF LAND MGMT)

DEPARTMENT OF NATURAL RESOURCES AND CONSERVATION

YELLOWSTONE RIVER, BELOW POWDER RIVER

BASIN 42M

INDEX OF CLAIMS BY OWNER, BY WATER RIGHT ID

TRIB Values: MP= Manmade Pit, NP=Natural Pit, SD=Secondary Diversion, SI=Subirrigation, SP=Spring, WS=Waste & Seepage, UT=Unnamed Tributary;

POD Indicator: &=Only First POD Listed

WATER RIGHT ID Values: (D, U, W, X) = Adjudication, (C, K, P, Q, R) = New Appropriations, (M) = Water Reservations

WATER RIGHT ID	LATE CLAIM	USE	FLOW RATE	ENFORCEABLE PRIORITY DATE	POINT OF DIVERSION					TRIB	SOURCE NAME	OWNER NAME
					QTR	SEC	TWP	RGE	CN			
42M W 30142541		ST		04/08/1935		27	13N	56E	PI	&	CEDAR CREEK	USA (DEPT OF INTERIOR BUREAU OF LAND MGMT)
42M W 30142543		ST		07/11/1935	E2W2	8	13N	48E	PI	&	CHERRY CREEK	USA (DEPT OF INTERIOR BUREAU OF LAND MGMT)
42M W 30142544		ST		07/11/1935	S2SW	9	13N	49E	PI		CHERRY CREEK	USA (DEPT OF INTERIOR BUREAU OF LAND MGMT)
42M W 30142545		ST		07/11/1935	W2SW	1	12N	51E	PI	&	CHERRY CREEK	USA (DEPT OF INTERIOR BUREAU OF LAND MGMT)
42M W 30142546		ST		07/11/1935	S2S2	30	13N	51E	PI	&	CHERRY CREEK	USA (DEPT OF INTERIOR BUREAU OF LAND MGMT)
42M W 30142547		ST		07/11/1935	W2	6	13N	48E	PI	&	CHERRY CREEK	USA (DEPT OF INTERIOR BUREAU OF LAND MGMT)
42M W 30142548		ST		07/11/1935		28	14N	47E	PI		CHERRY CREEK	USA (DEPT OF INTERIOR BUREAU OF LAND MGMT)
42M W 30142549		ST		07/11/1935	N2	15	13N	48E	PI		CHERRY CREEK	USA (DEPT OF INTERIOR BUREAU OF LAND MGMT)
42M W 30142550		ST		07/11/1935	S2SW	26	13N	51E	PI	&	COAL CREEK	USA (DEPT OF INTERIOR BUREAU OF LAND MGMT)
42M W 30142551		ST		07/11/1935	SW	1	13N	51E	PI	&	COTTONWOOD CREEK	USA (DEPT OF INTERIOR BUREAU OF LAND MGMT)
42M W 30142552		ST		04/08/1935		25	11N	56E	PI		COW CREEK	USA (DEPT OF INTERIOR BUREAU OF LAND MGMT)
42M W 30142553		ST		07/11/1935		1	11N	49E	PI	&	CROOKED CREEK	USA (DEPT OF INTERIOR BUREAU OF LAND MGMT)
42M W 30142554		ST		04/08/1935	SWNW	22	11N	56E	PI	&	DEER CREEK	USA (DEPT OF INTERIOR BUREAU OF LAND MGMT)
42M W 30142555		ST		07/11/1935	W2	9	15N	49E	PI	&	CEDAR CREEK, EAST FORK	USA (DEPT OF INTERIOR BUREAU OF LAND MGMT)
42M W 30142556		ST		04/08/1935	NESESW	26	12N	56E	PI	&	JUDITH BRANCH ASH CREEK	USA (DEPT OF INTERIOR BUREAU OF LAND MGMT)
42M W 30142557		ST		07/11/1935	S2	1	12N	49E	PI	&	LOST BOY CREEK	USA (DEPT OF INTERIOR BUREAU OF LAND MGMT)
42M W 30142558		ST		04/08/1935	N2NE	1	11N	55E	PI	&	MCNANEY CREEK	USA (DEPT OF INTERIOR BUREAU OF LAND MGMT)
42M W 30142559		ST		04/08/1935	NWNESW	18	12N	56E	PI	&	ASH CREEK, NORTH FORK	USA (DEPT OF INTERIOR BUREAU OF LAND MGMT)
42M W 30142560		ST		04/08/1935	NESE	8	12N	56E	PI	&	ASH CREEK, NORTH FORK	USA (DEPT OF INTERIOR BUREAU OF LAND MGMT)
42M W 30142561		ST		07/11/1935	S2NW	14	14N	47E	PI	&	CHERRY CREEK, NORTH FORK	USA (DEPT OF INTERIOR BUREAU OF LAND MGMT)
42M W 30142562		ST		07/11/1935	SESESW	10	14N	47E	PI		CHERRY CREEK, NORTH FORK	USA (DEPT OF INTERIOR BUREAU OF LAND MGMT)
42M W 30142563		ST		07/11/1935	SESWSW	28	14N	48E	PI		CHERRY CREEK, NORTH FORK	USA (DEPT OF INTERIOR BUREAU OF LAND MGMT)
42M W 30142564		ST		07/11/1935	N2	26	12N	49E	PI	&	CROOKED CREEK, NORTH FORK	USA (DEPT OF INTERIOR BUREAU OF LAND MGMT)
42M W 30142565		ST		07/11/1935	NENW	10	12N	49E	PI	&	CROOKED CREEK, NORTH FORK	USA (DEPT OF INTERIOR BUREAU OF LAND MGMT)
42M W 30142566		ST		07/11/1935	W2SE	4	14N	48E	PI	&	PLENTY CREEK	USA (DEPT OF INTERIOR BUREAU OF LAND MGMT)
42M W 30142567		ST		07/11/1935	SE	27	14N	47E	PI	&	ROBERTSON CREEK	USA (DEPT OF INTERIOR BUREAU OF LAND MGMT)

DEPARTMENT OF NATURAL RESOURCES AND CONSERVATION

YELLOWSTONE RIVER, BELOW POWDER RIVER

BASIN 42M

INDEX OF CLAIMS BY OWNER, BY WATER RIGHT ID

TRIB Values: MP= Manmade Pit, NP=Natural Pit, SD=Secondary Diversion, SI=Subirrigation, SP=Spring, WS=Waste & Seepage, UT=Unnamed Tributary;

POD Indicator: &=Only First POD Listed

WATER RIGHT ID Values: (D, U, W, X) = Adjudication, (C, K, P, Q, R) = New Appropriations, (M) = Water Reservations

WATER RIGHT ID	LATE CLAIM	USE	FLOW RATE	ENFORCEABLE PRIORITY DATE	POINT OF DIVERSION					TRIB	SOURCE NAME	OWNER NAME
					QTR	SEC	TWP	RGE	CN			
42M W 30142568		ST		07/11/1935	NWSE	6	13N	47E	PI &		CHERRY CREEK, SOUTH FORK	USA (DEPT OF INTERIOR BUREAU OF LAND MGMT)
42M W 30142569		ST		04/08/1935		2	12N	55E	PI &		HUEY CREEK, SOUTH FORK	USA (DEPT OF INTERIOR BUREAU OF LAND MGMT)
42M W 30142570		ST		04/08/1935	W2	6	12N	56E	PI		HUEY CREEK, SOUTH FORK	USA (DEPT OF INTERIOR BUREAU OF LAND MGMT)
42M W 30142571		ST		07/11/1935	N2N2	1	12N	55E	PI &		HUEY CREEK, SOUTH FORK	USA (DEPT OF INTERIOR BUREAU OF LAND MGMT)
42M W 30142572		ST		04/08/1935	SENE SW	20	12N	54E	PI &		SPRING CREEK	USA (DEPT OF INTERIOR BUREAU OF LAND MGMT)
42M W 30142573		ST		07/11/1935		1	13N	52E	PI	UT	BAD ROUTE CREEK	USA (DEPT OF INTERIOR BUREAU OF LAND MGMT)
42M W 30142574		ST		07/11/1935	NENE	19	15N	48E	PI &	UT	CEDAR CREEK	USA (DEPT OF INTERIOR BUREAU OF LAND MGMT)
42M W 30142575		ST		07/11/1935	S2	1	15N	48E	PI &	UT	CEDAR CREEK	USA (DEPT OF INTERIOR BUREAU OF LAND MGMT)
42M W 30142576		ST		07/11/1935	NE	3	14N	48E	PI	UT	CEDAR CREEK	USA (DEPT OF INTERIOR BUREAU OF LAND MGMT)
42M W 30142577		ST		07/11/1935	NENENE	21	13N	48E	PI	UT	CHERRY CREEK	USA (DEPT OF INTERIOR BUREAU OF LAND MGMT)
42M W 30142578		ST		07/11/1935	SESE SW	2	14N	46E	PI &	UT	CHERRY CREEK	USA (DEPT OF INTERIOR BUREAU OF LAND MGMT)
42M W 30142579		ST		07/11/1935	N2NESE	18	13N	49E	PI	UT	CHERRY CREEK	USA (DEPT OF INTERIOR BUREAU OF LAND MGMT)
42M W 30142580		ST		07/11/1935		15	13N	48E	PI	UT	CHERRY CREEK	USA (DEPT OF INTERIOR BUREAU OF LAND MGMT)
42M W 30142581		ST		07/11/1935	E2SW	20	13N	48E	PI &	UT	CHERRY CREEK	USA (DEPT OF INTERIOR BUREAU OF LAND MGMT)
42M W 30142582		ST		04/08/1935	W2	27	11N	56E	PI	UT	DEER CREEK	USA (DEPT OF INTERIOR BUREAU OF LAND MGMT)
42M W 30142583		ST		07/11/1935	SENE	1	15N	48E	PI	UT	CEDAR CREEK, EAST FORK	USA (DEPT OF INTERIOR BUREAU OF LAND MGMT)
42M W 30142584		ST		07/11/1935	E2SE	1	15N	48E	PI &	UT	CEDAR CREEK, EAST FORK	USA (DEPT OF INTERIOR BUREAU OF LAND MGMT)
42M W 30142585		ST		04/08/1935	NWSE NW	33	13N	55E	PI	UT	HUEY CREEK	USA (DEPT OF INTERIOR BUREAU OF LAND MGMT)
42M W 30142586		ST		04/08/1935	SWNW SW NW W	27	13N	55E	PI	UT	HUEY CREEK	USA (DEPT OF INTERIOR BUREAU OF LAND MGMT)
42M W 30142587		ST		07/11/1935	SW	5	12N	50E	PI &	UT	LOST BOY CREEK	USA (DEPT OF INTERIOR BUREAU OF LAND MGMT)
42M W 30142588		ST		04/08/1935	SW	29	13N	55E	PI	UT	HUEY CREEK, SOUTH FORK	USA (DEPT OF INTERIOR BUREAU OF LAND MGMT)
42M W 30142589		ST		04/08/1935	SE	6	11N	55E	PI	UT	HAY CREEK, WEST FORK	USA (DEPT OF INTERIOR BUREAU OF LAND MGMT)
42M W 30142590		ST		04/08/1935	E2NE	7	11N	55E	PI	UT	HAY CREEK, WEST FORK	USA (DEPT OF INTERIOR BUREAU OF LAND MGMT)
42M W 30142591		ST		07/11/1935	N2NE	1	15N	49E	PI	UT	BAD ROUTE CREEK, WEST FORK	USA (DEPT OF INTERIOR BUREAU OF LAND MGMT)
42M W 30142592		ST		04/08/1935	S2	6	11N	55E	PI		HAY CREEK, WEST FORK	USA (DEPT OF INTERIOR BUREAU OF LAND MGMT)
42M W 30142593		ST		04/08/1935	E2W2	7	11N	55E	PI &		HAY CREEK, WEST FORK	USA (DEPT OF INTERIOR BUREAU OF LAND MGMT)
42M W 30142595		ST		07/11/1935	S2SE	28	12N	50E	PI &		YELLOWSTONE RIVER	USA (DEPT OF INTERIOR BUREAU OF LAND MGMT)
42M W 30142596		ST		04/08/1935		26	12N	50E	PI &		YELLOWSTONE RIVER	USA (DEPT OF INTERIOR BUREAU OF LAND MGMT)

DEPARTMENT OF NATURAL RESOURCES AND CONSERVATION

YELLOWSTONE RIVER, BELOW POWDER RIVER

BASIN 42M

INDEX OF CLAIMS BY OWNER, BY WATER RIGHT ID

TRIB Values: MP= Manmade Pit, NP=Natural Pit, SD=Secondary Diversion, SI=Subirrigation, SP=Spring, WS=Waste & Seepage, UT=Unnamed Tributary;

POD Indicator: &=Only First POD Listed

WATER RIGHT ID Values: (D, U, W, X) = Adjudication, (C, K, P, Q, R) = New Appropriations, (M) = Water Reservations

WATER RIGHT ID	LATE CLAIM	USE	FLOW RATE	ENFORCEABLE PRIORITY DATE	POINT OF DIVERSION					TRIB	SOURCE NAME	OWNER NAME	
					QTR	SEC	TWP	RGE	CN				
42M W 30142597		ST		07/11/1935	SE	11	12N	51E	PI	&		YELLOWSTONE RIVER	USA (DEPT OF INTERIOR BUREAU OF LAND MGMT)
42M W 30142598		ST		07/11/1935	N2NW	27	13N	52E	PI	&		YELLOWSTONE RIVER	USA (DEPT OF INTERIOR BUREAU OF LAND MGMT)
42M W 30142600		ST		04/08/1935		28	13N	53E	PI			YELLOWSTONE RIVER	USA (DEPT OF INTERIOR BUREAU OF LAND MGMT)
42M W 30142601		ST		04/08/1935	SE	25	13N	52E	PI	&		YELLOWSTONE RIVER	USA (DEPT OF INTERIOR BUREAU OF LAND MGMT)
42M W 30142602		ST		04/08/1935		27	12N	50E	PI	&		YELLOWSTONE RIVER	USA (DEPT OF INTERIOR BUREAU OF LAND MGMT)
42M W 30142603		ST		07/11/1935		12	12N	50E	PI	&	UT	YELLOWSTONE RIVER	USA (DEPT OF INTERIOR BUREAU OF LAND MGMT)
42M W 30142604		ST		04/08/1935		18	12N	52E	PI		UT	YELLOWSTONE RIVER	USA (DEPT OF INTERIOR BUREAU OF LAND MGMT)
42M W 30142605		ST		07/11/1935	SW	15	12N	50E	PI	&		YELLOWSTONE RIVER	USA (DEPT OF INTERIOR BUREAU OF LAND MGMT)
42M W 30142606		ST		07/11/1935	N2	28	13N	52E	PI			YELLOWSTONE RIVER	USA (DEPT OF INTERIOR BUREAU OF LAND MGMT)
42M W 30142643		ST		03/16/1938	SESESW	2	20N	59E	RI			ALKALI CREEK	USA (DEPT OF INTERIOR BUREAU OF LAND MGMT)
42M W 30142644		ST		03/16/1938		26	19N	57E	RI			BURNS CREEK	USA (DEPT OF INTERIOR BUREAU OF LAND MGMT)
42M W 30142645		ST		03/16/1938	NWNE	24	19N	59E	RI	&		DEADMAN CREEK	USA (DEPT OF INTERIOR BUREAU OF LAND MGMT)
42M W 30142646		ST		03/16/1938		32	22N	60E	RI			DEVITT CREEK	USA (DEPT OF INTERIOR BUREAU OF LAND MGMT)
42M W 30142647		ST		03/16/1938	NENESW	32	20N	59E	RI		UT	ELM COULEE	USA (DEPT OF INTERIOR BUREAU OF LAND MGMT)
42M W 30142648		ST		03/16/1938	NWNE	26	22N	58E	RI	&		FOX CREEK	USA (DEPT OF INTERIOR BUREAU OF LAND MGMT)
42M W 30142649		ST		03/16/1938	NWNW	26	22N	58E	RI			FOX CREEK	USA (DEPT OF INTERIOR BUREAU OF LAND MGMT)
42M W 30142650		ST		07/11/1935		30	22N	54E	RI			BURNS CREEK, NORTH FORK	USA (DEPT OF INTERIOR BUREAU OF LAND MGMT)
42M W 30142651		ST		03/16/1938	NWSE	14	21N	59E	RI			O'BRIEN CREEK	USA (DEPT OF INTERIOR BUREAU OF LAND MGMT)
42M W 30142652		ST		03/16/1938	NENENE	22	20N	59E	RI			SHADWELL CREEK	USA (DEPT OF INTERIOR BUREAU OF LAND MGMT)
42M W 30142653		ST		03/16/1938		34	20N	58E	RI			SMITH CREEK	USA (DEPT OF INTERIOR BUREAU OF LAND MGMT)
42M W 30142654		ST		03/16/1938	W2SE	14	19N	58E	RI			SMITH CREEK	USA (DEPT OF INTERIOR BUREAU OF LAND MGMT)
42M W 30142655		ST		03/16/1938		8	21N	60E	RI		UT	BENNIE PEER CREEK	USA (DEPT OF INTERIOR BUREAU OF LAND MGMT)
42M W 30142656		ST		03/16/1938	SESW	20	22N	60E	RI		UT	BENNIE PEER CREEK	USA (DEPT OF INTERIOR BUREAU OF LAND MGMT)
42M W 30142657		ST		03/16/1938	N2	18	19N	59E	RI		UT	ELM COULEE	USA (DEPT OF INTERIOR BUREAU OF LAND MGMT)
42M W 30142658		ST		03/16/1938	NESE	20	19N	59E	RI		UT	SMITH CREEK	USA (DEPT OF INTERIOR BUREAU OF LAND MGMT)
42M W 30142659		ST		03/16/1938	W2NW	18	20N	59E	RI			YELLOWSTONE RIVER	USA (DEPT OF INTERIOR BUREAU OF LAND MGMT)
42M W 30142660		ST		03/16/1938		26	21N	58E	RI	&		YELLOWSTONE RIVER	USA (DEPT OF INTERIOR BUREAU OF LAND MGMT)
42M W 30142661		ST		03/16/1938	W2E2	24	20N	58E	RI	&		YELLOWSTONE RIVER	USA (DEPT OF INTERIOR BUREAU OF LAND MGMT)
42M W 30142662		ST		03/16/1938		20	19N	58E	RI	&		YELLOWSTONE RIVER	USA (DEPT OF INTERIOR BUREAU OF LAND MGMT)

DEPARTMENT OF NATURAL RESOURCES AND CONSERVATION

YELLOWSTONE RIVER, BELOW POWDER RIVER

BASIN 42M

INDEX OF CLAIMS BY OWNER, BY WATER RIGHT ID

TRIB Values: MP= Manmade Pit, NP=Natural Pit, SD=Secondary Diversion, SI=Subirrigation, SP=Spring, WS=Waste & Seepage, UT=Unnamed Tributary;

POD Indicator: &=Only First POD Listed

WATER RIGHT ID Values: (D, U, W, X) = Adjudication, (C, K, P, Q, R) = New Appropriations, (M) = Water Reservations

WATER RIGHT ID	LATE CLAIM	USE	FLOW RATE	ENFORCEABLE PRIORITY DATE	POINT OF DIVERSION					TRIB	SOURCE NAME	OWNER NAME
					QTR	SEC	TWP	RGE	CN			
42M W 30142663		ST		03/16/1938	E2E2	20	19N	58E	RI	&	YELLOWSTONE RIVER	USA (DEPT OF INTERIOR BUREAU OF LAND MGMT)
42M W 30143402		ST		04/08/1935	SWSWSW	4	12N	57E	WI	&	CEDAR CREEK	USA (DEPT OF INTERIOR BUREAU OF LAND MGMT)
42M W 30143403		ST		04/08/1935	N2	35	13N	56E	WI	&	CEDAR CREEK	USA (DEPT OF INTERIOR BUREAU OF LAND MGMT)
42M W 30143404		ST		04/08/1935	SESE	2	11N	57E	WI	&	CEDAR CREEK	USA (DEPT OF INTERIOR BUREAU OF LAND MGMT)
42M W 30143405		ST		04/08/1935	NENE	10	17N	58E	WI		COTTONWOOD CREEK	USA (DEPT OF INTERIOR BUREAU OF LAND MGMT)
42M W 30143406		ST		07/11/1935	SWNENE	14	18N	57E	WI		COTTONWOOD CREEK	USA (DEPT OF INTERIOR BUREAU OF LAND MGMT)
42M W 30143407		ST		04/08/1935	SESE	32	14N	58E	WI	UT	GLENDIVE CREEK	USA (DEPT OF INTERIOR BUREAU OF LAND MGMT)
42M W 30143408		ST		03/16/1938	SESESESE	10	18N	58E	WI		DRY CREEK, NORTH FORK	USA (DEPT OF INTERIOR BUREAU OF LAND MGMT)
42M W 30143409		ST		03/16/1938	W2NW	24	17N	58E	WI		COTTONWOOD CREEK, SOUTH FORK	USA (DEPT OF INTERIOR BUREAU OF LAND MGMT)
42M W 30143410		ST		03/16/1938	SWSWSE	10	16N	59E	WI		COTTONWOOD CREEK, SOUTH FORK	USA (DEPT OF INTERIOR BUREAU OF LAND MGMT)
42M W 30143411		ST		07/11/1935		2	18N	57E	WI	UT	DRY CREEK	USA (DEPT OF INTERIOR BUREAU OF LAND MGMT)
42M W 30143412		ST		04/08/1935	SESWSW	14	11N	57E	WI	UT	CABIN CREEK	USA (DEPT OF INTERIOR BUREAU OF LAND MGMT)
42M W 30143413		ST		04/08/1935	NENWSE	2	11N	57E	WI	& UT	CEDAR CREEK	USA (DEPT OF INTERIOR BUREAU OF LAND MGMT)
42M W 30143414		ST		03/16/1938		22	19N	60E	WI	UT	SMITH CREEK	USA (DEPT OF INTERIOR BUREAU OF LAND MGMT)
42M W 30143415		ST		03/16/1938	NENWNW	34	13N	58E	WI	UT	HORSE CREEK, SOUTH FORK	USA (DEPT OF INTERIOR BUREAU OF LAND MGMT)
42M W 30143416		ST		07/11/1935		2	18N	57E	WI	& UT	YELLOWSTONE RIVER	USA (DEPT OF INTERIOR BUREAU OF LAND MGMT)
42M W 30145130		ST	18.00 GPM	08/19/1951	NWNENW	1	11N	55E	PI		GROUNDWATER	USA (DEPT OF INTERIOR BUREAU OF LAND MGMT)
42M C 30146875		ST	15.00 GPM	11/08/2019	NENWNW	12	14N	56E	DW		GROUNDWATER	USA (DEPT OF INTERIOR BUREAU OF LAND MGMT)
42M C 30158895		ST	6.00 GPM	11/21/2022	NESESW	19	15N	48E	PI		GROUNDWATER	USA (DEPT OF INTERIOR BUREAU OF LAND MGMT)
42M C 30159120		ST	32.00 GPM	12/09/2022	NWNE	26	13N	48E	PI		GROUNDWATER	USA (DEPT OF INTERIOR BUREAU OF LAND MGMT)
42M P 30159592		ST		02/03/2023	SESWSE	24	16N	49E	PI	UT	BAD ROUTE CREEK, MIDDLE FORK	USA (DEPT OF INTERIOR BUREAU OF LAND MGMT)
42M C 30160620		ST	15.00 GPM	05/08/2023	SWSWSW	1	18N	58E	WI		GROUNDWATER	USA (DEPT OF INTERIOR BUREAU OF LAND MGMT)
42M C 30162313		ST	22.00 GPM	11/15/2023	NWSENW	9	11N	55E	PI		GROUNDWATER	USA (DEPT OF INTERIOR BUREAU OF LAND MGMT)
42M C 30162316		ST	8.00 GPM	11/15/2023	SWSENE	14	14N	51E	PI		GROUNDWATER	USA (DEPT OF INTERIOR BUREAU OF LAND MGMT)
42M C 30162556		ST	10.00 GPM	12/04/2023	NWSWSW	28	15N	47E	PI		GROUNDWATER	USA (DEPT OF INTERIOR BUREAU OF LAND MGMT)
42M C 30162557		ST	9.50 GPM	12/04/2023	NENWNW	3	13N	51E	PI		GROUNDWATER	USA (DEPT OF INTERIOR BUREAU OF LAND MGMT)
42M C 30162869		ST	5.00 GPM	01/05/2024	SWSWSE	8	13N	49E	PI		GROUNDWATER	USA (DEPT OF INTERIOR BUREAU OF LAND MGMT)

DEPARTMENT OF NATURAL RESOURCES AND CONSERVATION

YELLOWSTONE RIVER, BELOW POWDER RIVER

BASIN 42M

INDEX OF CLAIMS BY OWNER, BY WATER RIGHT ID

TRIB Values: MP= Manmade Pit, NP=Natural Pit, SD=Secondary Diversion, SI=Subirrigation, SP=Spring, WS=Waste & Seepage, UT=Unnamed Tributary;

POD Indicator: &=Only First POD Listed

WATER RIGHT ID Values: (D, U, W, X) = Adjudication, (C, K, P, Q, R) = New Appropriations, (M) = Water Reservations

WATER RIGHT ID	LATE CLAIM	USE	FLOW RATE	ENFORCEABLE PRIORITY DATE	POINT OF DIVERSION					TRIB	SOURCE NAME	OWNER NAME
					QTR	SEC	TWP	RGE	CN			
42M W 40784		IR	330.00 CFS	06/17/1938	NESENW	25	13N	52E	PI		YELLOWSTONE RIVER	USA (DEPT OF INTERIOR BUREAU OF RECLAMATION)
42M W 40787		ST		05/28/1940	NESENW	25	13N	52E	PI		YELLOWSTONE RIVER	USA (DEPT OF INTERIOR BUREAU OF RECLAMATION)
42M W 40788		MC	390.45 GPM	06/17/1938	NESENW	25	13N	52E	PI		YELLOWSTONE RIVER	USA (DEPT OF INTERIOR BUREAU OF RECLAMATION)
42M W 40791		IN	5.00 GPM	12/31/1951	NWNWSE	13	12N	50E	PI		GROUNDWATER	USA (DEPT OF INTERIOR BUREAU OF RECLAMATION)
42M W 40792		DM	2.00 GPM	12/31/1951	SWNWSW	15	12N	51E	PI		GROUNDWATER	USA (DEPT OF INTERIOR BUREAU OF RECLAMATION)
42M W 40793		IN	5.00 GPM	12/31/1951	NENESW	33	13N	52E	PI		GROUNDWATER	USA (DEPT OF INTERIOR BUREAU OF RECLAMATION)
42M W 40796		MC	35.90 GPM	06/17/1938	NENESW	13	12N	50E	PI		YELLOWSTONE RIVER	USA (DEPT OF INTERIOR BUREAU OF RECLAMATION)
42M W 40797		MC	35.90 GPM	06/17/1938	SWSENW	33	13N	52E	PI		YELLOWSTONE RIVER	USA (DEPT OF INTERIOR BUREAU OF RECLAMATION)
42M W 40806		XX	1,000.00 CFS	10/30/1905	NENWNW	36	18N	56E	DW		YELLOWSTONE RIVER	USA (DEPT OF INTERIOR BUREAU OF RECLAMATION)
42M W 40807		OP	300.00 CFS	06/27/1939	NENWNW	36	18N	56E	DW		YELLOWSTONE RIVER	USA (DEPT OF INTERIOR BUREAU OF RECLAMATION)
42M W 40808		OP	18.00 CFS	11/14/1944	NENWNW	36	18N	56E	DW		YELLOWSTONE RIVER	USA (DEPT OF INTERIOR BUREAU OF RECLAMATION)
42M W 40809		OP	42.00 CFS	08/14/1946	NENWNW	36	18N	56E	DW		YELLOWSTONE RIVER	USA (DEPT OF INTERIOR BUREAU OF RECLAMATION)
42M W 40818		IN	8.90 CFS	10/10/1926	NENWNW	36	18N	56E	DW		YELLOWSTONE RIVER	USA (DEPT OF INTERIOR BUREAU OF RECLAMATION)
42M C 74883		IN	50.00 GPM	05/23/1990	NWNWSE	13	12N	50E	PI		GROUNDWATER	USA (DEPT OF INTERIOR BUREAU OF RECLAMATION)
42M W 211267		XX	66.00 CFS	06/17/1938	NENESW	13	12N	50E	PI		YELLOWSTONE RIVER	USA (DEPT OF INTERIOR BUREAU OF RECLAMATION)
42M W 211268		XX	78.00 CFS	06/17/1938	SWSENW	33	13N	52E	PI		YELLOWSTONE RIVER	USA (DEPT OF INTERIOR BUREAU OF RECLAMATION)
42M C 47038		DM	8.00 GPM	05/03/1982	SWNESE	30	23N	59E	RI		GROUNDWATER	USSELMAN, KIMBERLY S
42M C 30067099		LG	15.00 GPM	08/16/2013	NESE	30	23N	59E	RI		GROUNDWATER	USSELMAN, KIMBERLY S
42M C 18472		DM	15.00 GPM	04/27/1978	NWNW	20	24N	60E	RI		GROUNDWATER	USSELMAN, MARILYN R
42M C 47038		DM	8.00 GPM	05/03/1982	SWNESE	30	23N	59E	RI		GROUNDWATER	USSELMAN, SHANE
42M C 30067099		LG	15.00 GPM	08/16/2013	NESE	30	23N	59E	RI		GROUNDWATER	USSELMAN, SHANE
42M W 20454		DM	10.00 GPM	04/15/1950	NENESW	13	19N	51E	DW		GROUNDWATER	V-3 RANCH
42M W 20456		ST	10.00 GPM	04/15/1950	NENESW	13	19N	51E	DW		GROUNDWATER	V-3 RANCH
42M W 20463		ST	15.00 GPM	08/10/1956	SWNESE	13	19N	51E	DW		GROUNDWATER	V-3 RANCH
42M W 20464		ST		03/22/1963	SWSENW	13	19N	51E	DW	UT	DEER CREEK, NORTH FORK	V-3 RANCH
42M C 88336		ST	12.00 GPM	01/31/1994	SWNESE	13	19N	51E	DW		GROUNDWATER	V-3 RANCH
42M C 88336		LG	12.00 GPM	01/31/1994	SWNESE	13	19N	51E	DW		GROUNDWATER	V-3 RANCH
42M C 88336		DM	12.00 GPM	01/31/1994	SWNESE	13	19N	51E	DW		GROUNDWATER	V-3 RANCH

DEPARTMENT OF NATURAL RESOURCES AND CONSERVATION

YELLOWSTONE RIVER, BELOW POWDER RIVER

BASIN 42M

INDEX OF CLAIMS BY OWNER, BY WATER RIGHT ID

TRIB Values: MP= Manmade Pit, NP=Natural Pit, SD=Secondary Diversion, SI=Subirrigation, SP=Spring, WS=Waste & Seepage, UT=Unnamed Tributary;

POD Indicator: &=Only First POD Listed

WATER RIGHT ID Values: (D, U, W, X) = Adjudication, (C, K, P, Q, R) = New Appropriations, (M) = Water Reservations

WATER RIGHT ID	LATE CLAIM	USE	FLOW RATE	ENFORCEABLE PRIORITY DATE	POINT OF DIVERSION					TRIB	SOURCE NAME	OWNER NAME
					QTR	SEC	TWP	RGE	CN			
42M C 96309		ST	12.00 GPM	10/02/1995	NESW	13	19N	51E	DW		GROUNDWATER	V-3 RANCH
42M W 169023		ST		12/31/1913	SENESE	34	22N	55E	RI	SP	FOX LAKE	VAIRA, BECKY
42M C 72904		DM	10.00 GPM	11/02/1989	NWSWSE	2	21N	58E	RI		GROUNDWATER	VAIRA, PATRICK N
42M C 30010193		DM		03/24/2004	NENESESW	21	21N	58E	RI		GROUNDWATER	VAIRA, PATRICK N
42M C 30042688		ST		06/26/2008	SEWNNE	10	23N	55E	RI		GROUNDWATER	VAIRA, PATRICK N
42M W 169023		ST		12/31/1913	SENESE	34	22N	55E	RI	SP	FOX LAKE	VAIRA, ROCKY
42M W 169023		ST		12/31/1913	SENESE	34	22N	55E	RI	SP	FOX LAKE	VAIRA, RUSTY
42M W 169023		ST		12/31/1913	SENESE	34	22N	55E	RI	SP	FOX LAKE	VAIRA, SHAYLA
42M C 4459		ST	2.00 GPM	12/20/1974	NESWSE	11	23N	54E	RI		GROUNDWATER	VAIRA, SUSIE TRUST
42M C 50283		ST	10.00 GPM	10/13/1982	NENE	14	21N	55E	DW		GROUNDWATER	VAIRA, SUSIE TRUST
42M P 63997		IR	400.00 GPM	06/02/1987	NWSE	10	19N	56E	DW		GROUNDWATER	VAIRA, SUSIE TRUST
42M C 69241		ST	4.00 GPM	09/20/1988	SWSNW	24	21N	55E	DW		GROUNDWATER	VAIRA, SUSIE TRUST
42M C 86159		ST	12.00 GPM	06/25/1993	NWSWNW	12	20N	56E	DW		GROUNDWATER	VAIRA, SUSIE TRUST
42M C 89861		ST	12.00 GPM	06/17/1994	SWNENE	14	20N	56E	DW		GROUNDWATER	VAIRA, SUSIE TRUST
42M C 94621		ST	4.00 GPM	08/04/1995	SWNWNW	26	20N	56E	DW		GROUNDWATER	VAIRA, SUSIE TRUST
42M C 114678		ST	16.00 GPM	01/05/2001	NWSWSENE	9	20N	56E	DW		GROUNDWATER	VAIRA, SUSIE TRUST
42M W 122075		ST	5.00 GPM	12/31/1950	NWNENW	26	19N	56E	DW		GROUNDWATER	VAIRA, SUSIE TRUST
42M W 122076		ST		11/30/1962	SE	10	19N	56E	DW		BURNS CREEK	VAIRA, SUSIE TRUST
42M W 122077		DM	10.00 GPM	11/19/1963	NWNWSE	10	19N	56E	DW		GROUNDWATER	VAIRA, SUSIE TRUST
42M W 163479		ST	10.00 GPM	12/31/1960	NWSWNW	34	19N	56E	DW		GROUNDWATER	VAIRA, SUSIE TRUST
42M W 163737		ST	6.00 GPM	01/01/1940	NWSE	24	21N	55E	DW		GROUNDWATER	VAIRA, SUSIE TRUST
42M W 165251		ST		12/06/1915	SWSW	15	20N	56E	DW		BURNS CREEK, MIDDLE FORK	VAIRA, SUSIE TRUST
42M W 165252		ST	10.00 GPM	06/29/1973	NWSESW	14	20N	56E	DW	SP	BURNS CREEK, NORTH FORK	VAIRA, SUSIE TRUST
42M W 165253		ST		03/20/1919	S2	10	20N	56E	DW	UT	BURNS CREEK, NORTH FORK	VAIRA, SUSIE TRUST

DEPARTMENT OF NATURAL RESOURCES AND CONSERVATION

YELLOWSTONE RIVER, BELOW POWDER RIVER

BASIN 42M

INDEX OF CLAIMS BY OWNER, BY WATER RIGHT ID

TRIB Values: MP= Manmade Pit, NP=Natural Pit, SD=Secondary Diversion, SI=Subirrigation, SP=Spring, WS=Waste & Seepage, UT=Unnamed Tributary;

POD Indicator: &=Only First POD Listed

WATER RIGHT ID Values: (D, U, W, X) = Adjudication, (C, K, P, Q, R) = New Appropriations, (M) = Water Reservations

WATER RIGHT ID	LATE CLAIM	USE	FLOW RATE	ENFORCEABLE PRIORITY DATE	POINT OF DIVERSION					TRIB	SOURCE NAME	OWNER NAME
					QTR	SEC	TWP	RGE	CN			
42M W 165255		ST	18.00 GPM	06/29/1973	SWNWSE	4	20N	56E	DW	SP	BURNS CREEK, NORTH FORK	VAIRA, SUSIE TRUST
42M W 165256		ST	5.00 GPM	06/29/1973	SWSWSW	4	20N	56E	DW	SP	BURNS CREEK, NORTH FORK	VAIRA, SUSIE TRUST
42M W 165257		ST	10.00 GPM	06/29/1973	NWSENE	9	20N	56E	DW		GROUNDWATER	VAIRA, SUSIE TRUST
42M W 165258		ST	10.00 GPM	06/29/1973	SWSESE	23	20N	56E	DW		GROUNDWATER	VAIRA, SUSIE TRUST
42M W 165259		DM	15.00 GPM	06/29/1973	SWSESE	23	20N	56E	DW		GROUNDWATER	VAIRA, SUSIE TRUST
42M W 165313		ST		05/21/1920	NW	26	20N	56E	DW		BURNS CREEK, MIDDLE FORK	VAIRA, SUSIE TRUST
42M W 178304		FP	200.00 GPM	12/31/1970	S2NWSE	10	19N	56E	DW	UT	BURNS CREEK	VAIRA, SUSIE TRUST
42M W 188434		ST	30.00 GPM	12/31/1920	SESWSE	30	21N	56E	RI		GROUNDWATER	VAIRA, SUSIE TRUST
42M W 188436		ST		12/31/1880	SWSWSW	30	21N	56E	RI		BURNS CREEK, NORTH FORK	VAIRA, SUSIE TRUST
42M W 188437		ST		12/31/1949	NENESW	30	21N	56E	RI	UT	BURNS CREEK, NORTH FORK	VAIRA, SUSIE TRUST
42M W 188441		ST		12/31/1950	NENWSE	30	21N	56E	RI	UT	BURNS CREEK, NORTH FORK	VAIRA, SUSIE TRUST
42M W 188442		ST		12/31/1880	NWNWSE	30	21N	56E	RI &	UT	BURNS CREEK, NORTH FORK	VAIRA, SUSIE TRUST
42M W 188445		ST		12/31/1880	SE	30	21N	56E	RI	UT	BURNS CREEK, NORTH FORK	VAIRA, SUSIE TRUST
42M W 201115		ST	35.00 GPM	04/30/1982	SESWSE	30	21N	56E	RI		GROUNDWATER	VAIRA, SUSIE TRUST
42M C 30000786		ST	5.00 GPM	01/24/2002	NENWSW	13	20N	56E	DW		GROUNDWATER	VAIRA, SUSIE TRUST
42M C 17023		DM	40.00 GPM	01/20/1978	NENENW	14	22N	59E	RI		GROUNDWATER	VALLEY VIEW WATER ASSOC INC
42M C 26493		DM	30.00 GPM	02/07/1980	SESENE	11	22N	59E	RI		GROUNDWATER	VALLEY VIEW WATER ASSOC INC
42M C 24376		DM	20.00 GPM	09/12/1979	NENENE	11	23N	59E	RI		GROUNDWATER	VAN EVERY, WADE J
42M C 30051703		DM	20.00 GPM	07/28/2011	S2SENE	22	23N	59E	RI		GROUNDWATER	VAN HOOK, NANCY REVOCABLE LIVING TRUST
42M C 30051702		DM	20.00 GPM	07/28/2011	NWNW	23	23N	59E	RI		GROUNDWATER	VAN HOOK, WILLIAM B
42M C 30051703		DM	20.00 GPM	07/28/2011	S2SENE	22	23N	59E	RI		GROUNDWATER	VAN HOOK, WILLIAM REVOCABLE LIVING TRUST
42M W 49231		DM	5.00 GPM	12/31/1951	SENE	2	15N	55E	DW		GROUNDWATER	VANDYKE, CHRISTA

DEPARTMENT OF NATURAL RESOURCES AND CONSERVATION

YELLOWSTONE RIVER, BELOW POWDER RIVER

BASIN 42M

INDEX OF CLAIMS BY OWNER, BY WATER RIGHT ID

TRIB Values: MP= Manmade Pit, NP=Natural Pit, SD=Secondary Diversion, SI=Subirrigation, SP=Spring, WS=Waste & Seepage, UT=Unnamed Tributary;

POD Indicator: &=Only First POD Listed

WATER RIGHT ID Values: (D, U, W, X) = Adjudication, (C, K, P, Q, R) = New Appropriations, (M) = Water Reservations

WATER RIGHT ID	LATE CLAIM	USE	FLOW RATE	ENFORCEABLE PRIORITY DATE	POINT OF DIVERSION					TRIB	SOURCE NAME	OWNER NAME
					QTR	SEC	TWP	RGE	CN			
42M W 30133933		ST	5.00 GPM	12/31/1951	SENE	2	15N	55E	DW		GROUNDWATER	VANDYKE, CHRISTA
42M W 49231		DM	5.00 GPM	12/31/1951	SENE	2	15N	55E	DW		GROUNDWATER	VANDYKE, MORRIS
42M W 30133933		ST	5.00 GPM	12/31/1951	SENE	2	15N	55E	DW		GROUNDWATER	VANDYKE, MORRIS
42M C 24376		DM	20.00 GPM	09/12/1979	NENENE	11	23N	59E	RI		GROUNDWATER	VANEVERY, CHERYL L
42M P 19544		IR	30.00 GPM	07/06/1978	NENENW	34	16N	55E	DW	UT	YELLOWSTONE RIVER	VANORSDALE, DUSTIN
42M W 25462		CM	30.00 GPM	04/17/1957	SENWSE	16	12N	51E	PI		GROUNDWATER	VARNER & DOCKSTADER
42M W 28244		ST		12/01/1957	SWNE	8	10N	59E	FA	UT	CABIN CREEK, NORTH FORK	VARNER FAMILY TRUST 06-23-2020
42M W 28247		ST		12/15/1905	SENE	5	10N	59E	WI	SP	CABIN CREEK, NORTH FORK	VARNER FAMILY TRUST 06-23-2020
42M W 28248		ST		12/15/1905	NWSE	5	10N	59E	WI	SP	CABIN CREEK, NORTH FORK	VARNER FAMILY TRUST 06-23-2020
42M W 28249		ST		12/15/1905	SENE	5	10N	59E	WI	SP	CABIN CREEK, NORTH FORK	VARNER FAMILY TRUST 06-23-2020
42M W 28250		ST	5.00 GPM	12/31/1956	SENE	12	10N	58E	FA		GROUNDWATER	VARNER FAMILY TRUST 06-23-2020
42M W 28251		ST		09/05/1957	SWSE	5	10N	59E	WI	UT	CABIN CREEK, NORTH FORK	VARNER FAMILY TRUST 06-23-2020
42M W 28252		ST		09/10/1957	S2NWSE	5	10N	59E	WI	UT	CABIN CREEK, NORTH FORK	VARNER FAMILY TRUST 06-23-2020
42M C 30019036		ST		01/27/2006	SESW	12	10N	58E	FA		GROUNDWATER	VARNER FAMILY TRUST 06-23-2020
42M C 30044137		ST	13.00 GPM	09/10/2008	SENE	8	10N	59E	FA		GROUNDWATER	VARNER FAMILY TRUST 06-23-2020
42M W 25461		MD	30.00 GPM	04/17/1957	SWNWSE	16	12N	51E	PI		GROUNDWATER	VARNER, CAROL E
42M W 25462		CM	30.00 GPM	04/17/1957	SENWSE	16	12N	51E	PI		GROUNDWATER	VARNER, CAROL E
42M C 36264		DM	20.00 GPM	07/28/1981	SE	21	12N	51E	PI		GROUNDWATER	VARNER, CAROL E
42M C 36265		DM	20.00 GPM	07/28/1981	SE	16	12N	51E	PI		GROUNDWATER	VARNER, CAROL E
42M C 36266		DM	20.00 GPM	07/28/1981	SE	16	12N	51E	PI		GROUNDWATER	VARNER, CAROL E
42M C 36267		DM	10.00 GPM	07/28/1981	SE	21	12N	51E	PI		GROUNDWATER	VARNER, CAROL E
42M W 25461		MD	30.00 GPM	04/17/1957	SWNWSE	16	12N	51E	PI		GROUNDWATER	VARNER, MARVIN S

DEPARTMENT OF NATURAL RESOURCES AND CONSERVATION

YELLOWSTONE RIVER, BELOW POWDER RIVER

BASIN 42M

INDEX OF CLAIMS BY OWNER, BY WATER RIGHT ID

TRIB Values: MP= Manmade Pit, NP=Natural Pit, SD=Secondary Diversion, SI=Subirrigation, SP=Spring, WS=Waste & Seepage, UT=Unnamed Tributary;

POD Indicator: &=Only First POD Listed

WATER RIGHT ID Values: (D, U, W, X) = Adjudication, (C, K, P, Q, R) = New Appropriations, (M) = Water Reservations

WATER RIGHT ID	LATE CLAIM	USE	FLOW RATE	ENFORCEABLE PRIORITY DATE	POINT OF DIVERSION					TRIB	SOURCE NAME	OWNER NAME
					QTR	SEC	TWP	RGE	CN			
42M W 25462		CM	30.00 GPM	04/17/1957	SENWSE	16	12N	51E	PI		GROUNDWATER	VARNER, MARVIN S
42M C 36264		DM	20.00 GPM	07/28/1981	SE	21	12N	51E	PI		GROUNDWATER	VARNER, MARVIN S
42M C 36265		DM	20.00 GPM	07/28/1981	SE	16	12N	51E	PI		GROUNDWATER	VARNER, MARVIN S
42M C 36266		DM	20.00 GPM	07/28/1981	SE	16	12N	51E	PI		GROUNDWATER	VARNER, MARVIN S
42M C 36267		DM	10.00 GPM	07/28/1981	SE	21	12N	51E	PI		GROUNDWATER	VARNER, MARVIN S
42M W 5030		ST		02/05/1964	SWNWSE	35	22N	54E	RI		BURNS CREEK, NORTH FORK	VEEBARAY CO
42M C 30064101		ST	20.00 GPM	09/27/2012	SWSWSW	10	22N	54E	RI		GROUNDWATER	VEEBARAY CO
42M C 30119674		LG	26.00 GPM	09/13/2018	SWNESW	23	22N	58E	RI		GROUNDWATER	VELTMAN, MICHIEL P
42M C 30119674		DM	26.00 GPM	09/13/2018	SWNESW	23	22N	58E	RI		GROUNDWATER	VELTMAN, MICHIEL P
42M C 99125		DM	15.00 GPM	01/17/1997	SWNESE	30	23N	59E	RI		GROUNDWATER	VERHASSELT, ELIZABETH
42M C 99125		LG	15.00 GPM	01/17/1997	SWNESE	30	23N	59E	RI		GROUNDWATER	VERHASSELT, ELIZABETH
42M W 19633		ST		07/15/1885	SESW	20	20N	58E	RI &		DUNLAP CREEK	VERHASSELT, SIGNE
42M P 35433		IR	1,500.00 GPM	05/29/1981	NWNENW	29	20N	58E	RI		DUNLAP CREEK	VERHASSELT, SIGNE
42M C 99125		DM	15.00 GPM	01/17/1997	SWNESE	30	23N	59E	RI		GROUNDWATER	VERHASSELT, TREVOR
42M C 99125		LG	15.00 GPM	01/17/1997	SWNESE	30	23N	59E	RI		GROUNDWATER	VERHASSELT, TREVOR
42M C 30065050		LG	10.00 GPM	12/17/2012	SWSW	33	23N	56E	RI		GROUNDWATER	VERSCHOOT, BRENDA L
42M C 30065050		DM	10.00 GPM	12/17/2012	SWSW	33	23N	56E	RI		GROUNDWATER	VERSCHOOT, BRENDA L
42M C 30065050		DM	10.00 GPM	12/17/2012	SWSW	33	23N	56E	RI		GROUNDWATER	VERSCHOOT, CHASE L
42M C 30065050		LG	10.00 GPM	12/17/2012	SWSW	33	23N	56E	RI		GROUNDWATER	VERSCHOOT, CHASE L
42M P 2325		IR		05/17/1974	SENESE	33	23N	55E	RI		FOX CREEK, MIDDLE FORK	VERSCHOOT, LISA M
42M P 7680		IR		03/10/1976	SENESE	33	23N	55E	RI		FOX CREEK, MIDDLE FORK	VERSCHOOT, LISA M
42M C 89844		ST	16.00 GPM	06/13/1994	NESENE	33	23N	55E	RI		GROUNDWATER	VERSCHOOT, LISA M
42M C 89844		LG	16.00 GPM	06/13/1994	NESENE	33	23N	55E	RI		GROUNDWATER	VERSCHOOT, LISA M
42M C 89844		DM	16.00 GPM	06/13/1994	NESENE	33	23N	55E	RI		GROUNDWATER	VERSCHOOT, LISA M
42M W 163270		ST		09/20/1946	SENESE	33	23N	55E	RI	UT	FOX CREEK	VERSCHOOT, LISA M

DEPARTMENT OF NATURAL RESOURCES AND CONSERVATION

YELLOWSTONE RIVER, BELOW POWDER RIVER

BASIN 42M

INDEX OF CLAIMS BY OWNER, BY WATER RIGHT ID

TRIB Values: MP= Manmade Pit, NP=Natural Pit, SD=Secondary Diversion, SI=Subirrigation, SP=Spring, WS=Waste & Seepage, UT=Unnamed Tributary;

POD Indicator: &=Only First POD Listed

WATER RIGHT ID Values: (D, U, W, X) = Adjudication, (C, K, P, Q, R) = New Appropriations, (M) = Water Reservations

WATER RIGHT ID	LATE CLAIM	USE	FLOW RATE	ENFORCEABLE PRIORITY DATE	POINT OF DIVERSION					TRIB	SOURCE NAME	OWNER NAME
					QTR	SEC	TWP	RGE	CN			
42M W 163271		ST		09/20/1940	SWNWNE	6	22N	55E	RI	UT	FOX CREEK	VERSCHOOT, LISA M
42M W 163272		ST		09/25/1940	SWSESW	7	22N	55E	RI	UT	FOX LAKE	VERSCHOOT, LISA M
42M W 163273		ST		09/15/1947	NESENW	6	22N	55E	RI	UT	FOX CREEK	VERSCHOOT, LISA M
42M C 30014275		DM		02/28/2005	NESWSW	33	23N	56E	RI		GROUNDWATER	VERSCHOOT, NANCY
42M C 30014275		LG		02/28/2005	NESWSW	33	23N	56E	RI		GROUNDWATER	VERSCHOOT, NANCY
42M C 30014275		ST		02/28/2005	NESWSW	33	23N	56E	RI		GROUNDWATER	VERSCHOOT, NANCY
42M W 163418		ST		07/25/1947	SENESE	33	23N	54E	RI	UT	FOX CREEK	VERSCHOOT, TODD
42M P 2325		IR		05/17/1974	SENESE	33	23N	55E	RI		FOX CREEK, MIDDLE FORK	VERSCHOOT, TONY J
42M P 7680		IR		03/10/1976	SENESE	33	23N	55E	RI		FOX CREEK, MIDDLE FORK	VERSCHOOT, TONY J
42M C 89844		LG	16.00 GPM	06/13/1994	NESENE	33	23N	55E	RI		GROUNDWATER	VERSCHOOT, TONY J
42M C 89844		ST	16.00 GPM	06/13/1994	NESENE	33	23N	55E	RI		GROUNDWATER	VERSCHOOT, TONY J
42M C 89844		DM	16.00 GPM	06/13/1994	NESENE	33	23N	55E	RI		GROUNDWATER	VERSCHOOT, TONY J
42M W 163270		ST		09/20/1946	SENESE	33	23N	55E	RI	UT	FOX CREEK	VERSCHOOT, TONY J
42M W 163271		ST		09/20/1940	SWNWNE	6	22N	55E	RI	UT	FOX CREEK	VERSCHOOT, TONY J
42M W 163272		ST		09/25/1940	SWSESW	7	22N	55E	RI	UT	FOX LAKE	VERSCHOOT, TONY J
42M W 163273		ST		09/15/1947	NESENW	6	22N	55E	RI	UT	FOX CREEK	VERSCHOOT, TONY J
42M C 28898		DM	20.00 GPM	08/28/1980	SENESE	15	23N	59E	RI		GROUNDWATER	VETERAN HOLDINGS LLC
42M C 3682		ST	5.00 GPM	09/19/1974	NWNW	33	21N	52E	DW		GROUNDWATER	VEVERKA INC
42M W 41334		ST		12/31/1944	NWSENW	35	20N	53E	DW	UT	THIRTEENMILE CREEK	VEVERKA, JENNIFER C
42M W 41334		ST		12/31/1944	NWSENW	35	20N	53E	DW	UT	THIRTEENMILE CREEK	VEVERKA, TRISTAN L
42M C 69231		ST	6.00 GPM	09/13/1988	NENE	7	17N	58E	DW		GROUNDWATER	VIJAY, DIANE R
42M W 106395		ST		07/13/1880	NW	5	17N	58E	WI &		COTTONWOOD CREEK	VIJAY, DIANE R
42M W 106429		ST		07/13/1880	W2	31	18N	58E	WI		COTTONWOOD CREEK	VIJAY, DIANE R
42M C 71716		ST	5.00 GPM	07/28/1989	NWSWSW	19	20N	60E	RI		GROUNDWATER	VITT, CYNTHIA
42M C 71717		DM	6.00 GPM	07/28/1989	NESENE	30	20N	60E	RI		GROUNDWATER	VITT, CYNTHIA

DEPARTMENT OF NATURAL RESOURCES AND CONSERVATION

YELLOWSTONE RIVER, BELOW POWDER RIVER

BASIN 42M

INDEX OF CLAIMS BY OWNER, BY WATER RIGHT ID

TRIB Values: MP= Manmade Pit, NP=Natural Pit, SD=Secondary Diversion, SI=Subirrigation, SP=Spring, WS=Waste & Seepage, UT=Unnamed Tributary;

POD Indicator: &=Only First POD Listed

WATER RIGHT ID Values: (D, U, W, X) = Adjudication, (C, K, P, Q, R) = New Appropriations, (M) = Water Reservations

WATER RIGHT ID	LATE CLAIM	USE	FLOW RATE	ENFORCEABLE PRIORITY DATE	POINT OF DIVERSION					TRIB	SOURCE NAME	OWNER NAME
					QTR	SEC	TWP	RGE	CN			
42M C 71717		ST	6.00 GPM	07/28/1989	NESENE	30	20N	60E	RI		GROUNDWATER	VITT, CYNTHIA
42M C 8796		ST	5.00 GPM	07/01/1976	SWSWNE	16	25N	57E	RI		GROUNDWATER	VITT, DALE
42M C 8796		ST	5.00 GPM	07/01/1976	SWSWNE	16	25N	57E	RI		GROUNDWATER	VITT, JILL
42M C 7353		DM	10.00 GPM	01/26/1976	NE	17	25N	57E	RI		GROUNDWATER	VITT, STEVE
42M C 7353		ST	10.00 GPM	01/26/1976	NE	17	25N	57E	RI		GROUNDWATER	VITT, STEVE
42M P 13754		IR	60.00 GPM	06/30/1977	NENENE	33	16N	55E	DW		DRY CREEK	VOGELE, CHAD
42M C 75851		LG	6.00 GPM	10/16/1990	SWSESE	28	16N	55E	DW		GROUNDWATER	VOGELE, CHAD
42M C 75851		ST	6.00 GPM	10/16/1990	SWSESE	28	16N	55E	DW		GROUNDWATER	VOGELE, CHAD
42M C 75851		DM	6.00 GPM	10/16/1990	SWSESE	28	16N	55E	DW		GROUNDWATER	VOGELE, CHAD
42M W 164408		ST	20.00 GPM	12/31/1952	SESESE	28	16N	55E	DW		GROUNDWATER	VOGELE, CHAD
42M W 12819		ST	1.60 GPM	04/30/1950	SENESE	28	13N	55E	PI	SP	HUEY CREEK	VOGELE, MARYLN F
42M W 12820		ST		04/30/1950	NENENE	28	13N	55E	PI	UT	HUEY CREEK	VOGELE, MARYLN F
42M W 12821		ST		09/30/1961	NENWNW	28	13N	55E	PI	UT	HUEY CREEK	VOGELE, MARYLN F
42M W 12822		FW		12/28/1961	NWNENW	21	13N	55E	DW		HUEY CREEK	VOGELE, MARYLN F
42M W 12823		RC		12/28/1961	NWNENW	21	13N	55E	DW		HUEY CREEK	VOGELE, MARYLN F
42M W 12825		IR		12/28/1961	NWNENW	21	13N	55E	DW		HUEY CREEK	VOGELE, MARYLN F
42M C 16063		DM	20.00 GPM	07/13/1977	NENE	20	13N	55E	DW		GROUNDWATER	VOGELE, MARYLN F
42M C 16063		ST	20.00 GPM	07/13/1977	NENE	20	13N	55E	DW		GROUNDWATER	VOGELE, MARYLN F
42M C 46175		ST	10.00 GPM	04/28/1981	NWNWNW	10	13N	54E	DW		GROUNDWATER	VOGELE, MARYLN F
42M C 46175		DM	10.00 GPM	04/28/1981	NWNWNW	10	13N	54E	DW		GROUNDWATER	VOGELE, MARYLN F
42M C 46175		AS	10.00 GPM	04/28/1981	NWNWNW	10	13N	54E	DW		GROUNDWATER	VOGELE, MARYLN F
42M W 101402		ST		04/01/1964	SWSESW	17	13N	55E	DW		HUEY CREEK	VOGELE, MARYLN F
42M W 101403		ST		11/02/1950	NWNENW	21	13N	55E	DW		HUEY CREEK	VOGELE, MARYLN F
42M W 101404		IR		04/19/1969	SEWNE	20	13N	55E	DW &	UT	HUEY CREEK	VOGELE, MARYLN F
42M W 101405		ST		12/31/1964	SWNWNW	17	13N	55E	DW	SP	HUEY CREEK	VOGELE, MARYLN F
42M W 163448		ST		04/22/1943	SWNESW	8	13N	54E	DW	SP	YELLOWSTONE RIVER	VOGELE, MARYLN F
42M W 163449		ST		10/19/1936	SWSENW	9	13N	54E	DW	UT	YELLOWSTONE RIVER	VOGELE, MARYLN F

DEPARTMENT OF NATURAL RESOURCES AND CONSERVATION

YELLOWSTONE RIVER, BELOW POWDER RIVER

BASIN 42M

INDEX OF CLAIMS BY OWNER, BY WATER RIGHT ID

TRIB Values: MP= Manmade Pit, NP=Natural Pit, SD=Secondary Diversion, SI=Subirrigation, SP=Spring, WS=Waste & Seepage, UT=Unnamed Tributary;

POD Indicator: &=Only First POD Listed

WATER RIGHT ID Values: (D, U, W, X) = Adjudication, (C, K, P, Q, R) = New Appropriations, (M) = Water Reservations

WATER RIGHT ID	LATE CLAIM	USE	FLOW RATE	ENFORCEABLE PRIORITY DATE	POINT OF DIVERSION					TRIB	SOURCE NAME	OWNER NAME
					QTR	SEC	TWP	RGE	CN			
42M W 163451		ST		10/11/1968	SENWNE	17	13N	54E	DW	SP	YELLOWSTONE RIVER	VOGELE, MARYLN F
42M W 163452		ST		10/11/1968	NESENW	17	13N	54E	DW	SP	YELLOWSTONE RIVER	VOGELE, MARYLN F
42M W 163453		ST		08/31/1921	SWSWNE	10	13N	54E	DW	SP	CABIN CREEK	VOGELE, MARYLN F
42M W 163454		ST		02/23/1940	SENESE	8	13N	54E	DW	UT	YELLOWSTONE RIVER	VOGELE, MARYLN F
42M W 30133537		DM	20.00 GPM	08/31/1945	NWNWNW	10	13N	54E	DW		GROUNDWATER	VOGELE, MARYLN F
42M W 30133538		ST	20.00 GPM	08/31/1945	NWNWNW	10	13N	54E	DW		GROUNDWATER	VOGELE, MARYLN F
42M C 59538		ST	5.00 GPM	07/01/1985	NWSESW	23	24N	56E	RI		GROUNDWATER	VOLDEN, DONALD T & ROSEMARIE FAMILY TRUST
42M C 59538		ST	5.00 GPM	07/01/1985	NWSESW	23	24N	56E	RI		GROUNDWATER	VOLDEN, JOHN T
42M C 12182		MD	8.00 GPM	04/11/1977	SWSESW	8	15N	55E	DW		GROUNDWATER	VON EHRENKROOK ENTERPRISES LLC
42M C 12182		LG	8.00 GPM	04/11/1977	SWSESW	8	15N	55E	DW		GROUNDWATER	VON EHRENKROOK ENTERPRISES LLC
42M C 9597		ST	10.00 GPM	09/22/1976	SWSE	11	16N	55E	DW		GROUNDWATER	VOSS, CARA C
42M C 9597		DM	10.00 GPM	09/22/1976	SWSE	11	16N	55E	DW		GROUNDWATER	VOSS, CARA C
42M C 9597		DM	10.00 GPM	09/22/1976	SWSE	11	16N	55E	DW		GROUNDWATER	VOSS, E KYLE
42M C 9597		ST	10.00 GPM	09/22/1976	SWSE	11	16N	55E	DW		GROUNDWATER	VOSS, E KYLE
42M W 12814		ST		12/31/1950	SESENE	20	19N	54E	DW	UT	THIRTEENMILE CREEK	W G FARMS INC
42M C 30065333		DM	20.00 GPM	01/22/2013	NWNWSW	25	19N	57E	RI		GROUNDWATER	WADE, MICHAEL R
42M C 30065341		DM	20.00 GPM	01/22/2013	SWSWNW	25	19N	57E	RI		GROUNDWATER	WADE, MICHAEL R
42M C 30148260		DM	10.00 GPM	02/10/2020	NWNWSW	25	19N	57E	RI		GROUNDWATER	WADE, MICHAEL R
42M C 30148260		LG	10.00 GPM	02/10/2020	NWNWSW	25	19N	57E	RI		GROUNDWATER	WADE, MICHAEL R
42M C 30065333		DM	20.00 GPM	01/22/2013	NWNWSW	25	19N	57E	RI		GROUNDWATER	WADE, NATASHA B
42M C 30065341		DM	20.00 GPM	01/22/2013	SWSWNW	25	19N	57E	RI		GROUNDWATER	WADE, NATASHA B
42M C 30148260		DM	10.00 GPM	02/10/2020	NWNWSW	25	19N	57E	RI		GROUNDWATER	WADE, NATASHA B
42M C 30148260		LG	10.00 GPM	02/10/2020	NWNWSW	25	19N	57E	RI		GROUNDWATER	WADE, NATASHA B
42M C 30021475		DM		01/11/2006	N2SE	11	16N	55E	DW		GROUNDWATER	WADE, TERESA L
42M C 30021475		DM		01/11/2006	N2SE	11	16N	55E	DW		GROUNDWATER	WADE, WILLIAM J

DEPARTMENT OF NATURAL RESOURCES AND CONSERVATION

YELLOWSTONE RIVER, BELOW POWDER RIVER

BASIN 42M

INDEX OF CLAIMS BY OWNER, BY WATER RIGHT ID

TRIB Values: MP= Manmade Pit, NP=Natural Pit, SD=Secondary Diversion, SI=Subirrigation, SP=Spring, WS=Waste & Seepage, UT=Unnamed Tributary;

POD Indicator: &=Only First POD Listed

WATER RIGHT ID Values: (D, U, W, X) = Adjudication, (C, K, P, Q, R) = New Appropriations, (M) = Water Reservations

WATER RIGHT ID	LATE CLAIM	USE	FLOW RATE	ENFORCEABLE PRIORITY DATE	POINT OF DIVERSION					TRIB	SOURCE NAME	OWNER NAME
					QTR	SEC	TWP	RGE	CN			
42M C 30062869		IN	30.00 GPM	03/05/2012	SESESE	1	15N	53E	DW		GROUNDWATER	WADSWORTH BROTHERS CONSTRUCTION CO
42M C 30063749		IN	30.00 GPM	07/24/2012	SENESE	1	15N	53E	DW		GROUNDWATER	WADSWORTH BROTHERS CONSTRUCTION CO
42M C 44238		ST	2.00 GPM	04/22/1982	NWSENW	13	19N	52E	DW		GROUNDWATER	WAGENKNECHT, JOHN C CREDIT SHELTER TRUST
42M W 165394		ST	2.00 GPM	04/27/1982	NESENW	13	19N	52E	DW	SP	THIRTEENMILE CREEK, SOUTH FORK	WAGENKNECHT, JOHN C CREDIT SHELTER TRUST
42M C 44238		ST	2.00 GPM	04/22/1982	NWSENW	13	19N	52E	DW		GROUNDWATER	WAGENKNECHT, MARGIE G REVOCABLE TRUST
42M W 165394		ST	2.00 GPM	04/27/1982	NESENW	13	19N	52E	DW	SP	THIRTEENMILE CREEK, SOUTH FORK	WAGENKNECHT, MARGIE G REVOCABLE TRUST
42M W 39035		ST		12/31/1934	N2N2SE	23	17N	56E	DW &	UT	BOX ELDER CREEK	WAGNER, ARNELL R
42M W 39035		ST		12/31/1934	N2N2SE	23	17N	56E	DW &	UT	BOX ELDER CREEK	WAGNER, CRAIG A
42M W 101518		IR	204.00 GPM	07/15/1927	NWNESE	34	16N	55E	DW		YELLOWSTONE RIVER	WAGNER, CRAIG A
42M C 108417		LG	20.00 GPM	08/20/1999	SESESE	13	16N	55E	DW		GROUNDWATER	WAGNER, CRAIG A
42M P 30006470		LG	30.00 GPM	06/13/2003	SENENWNE	24	16N	55E	DW		YELLOWSTONE RIVER	WAGNER, CRAIG A
42M C 30021331		DM	10.00 GPM	01/20/2006	SESE	10	18N	55E	DW		GROUNDWATER	WAITE, WR AND KATHI L FAMILY TRUST
42M C 30021331		LG	10.00 GPM	01/20/2006	SESE	10	18N	55E	DW		GROUNDWATER	WAITE, WR AND KATHI L FAMILY TRUST
42M C 30021331		ST	10.00 GPM	01/20/2006	SESE	10	18N	55E	DW		GROUNDWATER	WAITE, WR AND KATHI L FAMILY TRUST
42M C 30122812		ST	5.00 GPM	03/15/2019	SESESE	10	18N	55E	DW		GROUNDWATER	WAITE, WR AND KATHI L FAMILY TRUST
42M C 30122812		LG	5.00 GPM	03/15/2019	SESESE	10	18N	55E	DW		GROUNDWATER	WAITE, WR AND KATHI L FAMILY TRUST
42M C 30122813		LG	6.00 GPM	03/14/2019	NWSESE	10	18N	55E	DW		GROUNDWATER	WAITE, WR AND KATHI L FAMILY TRUST
42M C 30122813		ST	6.00 GPM	03/14/2019	NWSESE	10	18N	55E	DW		GROUNDWATER	WAITE, WR AND KATHI L FAMILY TRUST
42M C 30122813		DM	6.00 GPM	03/14/2019	NWSESE	10	18N	55E	DW		GROUNDWATER	WAITE, WR AND KATHI L FAMILY TRUST
42M W 163297		MD	20.00 GPM	12/31/1939	NENWSW	27	22N	59E	RI		GROUNDWATER	WALDO, SHAD O
42M C 15260		DM	25.00 GPM	09/20/1977	NWSE	29	16N	52E	DW		GROUNDWATER	WALKER, BERNICE A
42M C 15260		ST	25.00 GPM	09/20/1977	NWSE	29	16N	52E	DW		GROUNDWATER	WALKER, BERNICE A
42M W 122046		ST		01/01/1951	NWNWNE	31	16N	52E	DW	UT	CLEAR CREEK	WALKER, BERNICE A
42M W 122047		ST		01/01/1951	W2	29	16N	52E	DW	UT	CLEAR CREEK	WALKER, BERNICE A
42M W 122048		ST		01/01/1951	SWNWSW	29	16N	52E	DW		CLEAR CREEK	WALKER, BERNICE A

DEPARTMENT OF NATURAL RESOURCES AND CONSERVATION

YELLOWSTONE RIVER, BELOW POWDER RIVER

BASIN 42M

INDEX OF CLAIMS BY OWNER, BY WATER RIGHT ID

TRIB Values: MP= Manmade Pit, NP=Natural Pit, SD=Secondary Diversion, SI=Subirrigation, SP=Spring, WS=Waste & Seepage, UT=Unnamed Tributary;

POD Indicator: &=Only First POD Listed

WATER RIGHT ID Values: (D, U, W, X) = Adjudication, (C, K, P, Q, R) = New Appropriations, (M) = Water Reservations

WATER RIGHT ID	LATE CLAIM	USE	FLOW RATE	ENFORCEABLE PRIORITY DATE	POINT OF DIVERSION					TRIB	SOURCE NAME	OWNER NAME
					QTR	SEC	TWP	RGE	CN			
42M W 122049		ST		01/01/1951	S2SWSE	29	16N	52E	DW		CLEAR CREEK	WALKER, BERNICE A
42M W 122050		ST		01/01/1951	S2SW	29	16N	52E	DW		CLEAR CREEK	WALKER, BERNICE A
42M W 122051		ST	10.00 GPM	01/01/1912	SWNWSW	29	16N	52E	DW		GROUNDWATER	WALKER, BERNICE A
42M W 122052		ST		04/01/1952	W2NWNW	29	16N	52E	DW	UT	CLEAR CREEK	WALKER, BERNICE A
42M W 122053		DM	10.00 GPM	01/01/1912	SWNWSW	29	16N	52E	DW		GROUNDWATER	WALKER, BERNICE A
42M W 122054		IR		06/15/1960	W2NWNW	29	16N	52E	DW	UT	CLEAR CREEK	WALKER, BERNICE A
42M W 122055		IR		01/07/1907	SWSESW	24	16N	51E	DW		CLEAR CREEK, SOUTH FORK	WALKER, BERNICE A
42M W 122057		IR	5.04 CFS	06/15/1960	SEWSE	24	16N	51E	DW		CLEAR CREEK	WALKER, BERNICE A
42M W 164486		ST		12/31/1912	SE	33	16N	52E	DW &		CLEAR CREEK	WALKER, BERNICE A
42M W 165747		RC		01/01/1951	W2NWNW	29	16N	52E	DW	UT	CLEAR CREEK	WALKER, BERNICE A
42M C 30123912		ST	18.00 GPM	04/24/2019	SESENE	31	16N	52E	DW		GROUNDWATER	WALKER, BERNICE A
42M W 108423		ST	4.00 GPM	12/31/1952	NESWSE	1	15N	51E	DW		GROUNDWATER	WALKER, CLAYTON
42M W 164486		ST		12/31/1912	SE	33	16N	52E	DW &		CLEAR CREEK	WALKER, CLAYTON
42M C 25126		DM	20.00 GPM	11/07/1979	NWSWNE	8	15N	55E	DW		GROUNDWATER	WALKER, JACKLYN M
42M C 25126		ST	20.00 GPM	11/07/1979	NWSWNE	8	15N	55E	DW		GROUNDWATER	WALKER, JACKLYN M
42M W 36513		ST		07/17/1942	SENWNW	12	15N	57E	DW	UT	KRUG CREEK	WALKER, JACKLYN M
42M W 36514		ST		07/16/1947	SEWNE	6	15N	58E	DW	UT	KRUG CREEK	WALKER, JACKLYN M
42M W 36515		ST		07/15/1944	NENWNE	7	15N	58E	DW	UT	KRUG CREEK	WALKER, JACKLYN M
42M W 36516		ST		07/15/1950	NESESW	7	15N	58E	DW	UT	KRUG CREEK	WALKER, JACKLYN M
42M W 36517		ST		07/15/1941	NWSWNW	8	15N	58E	DW	UT	KRUG CREEK	WALKER, JACKLYN M
42M W 36518		ST		07/16/1965	SESESE	12	15N	57E	DW	UT	KRUG CREEK	WALKER, JACKLYN M
42M W 36519		ST		07/20/1953	SWSWNW	28	16N	58E	DW	UT	BOX ELDER CREEK	WALKER, JACKLYN M
42M W 36520		ST		07/15/1965	NENWSW	28	16N	58E	DW	UT	BOX ELDER CREEK	WALKER, JACKLYN M
42M W 36522		ST		07/20/1951	SWNWNE	32	16N	58E	DW	UT	BOX ELDER CREEK	WALKER, JACKLYN M
42M W 36523		ST		07/15/1952	SESESE	34	16N	58E	DW	UT	BOX ELDER CREEK	WALKER, JACKLYN M
42M W 36524		ST		07/18/1954	NWSENW	4	15N	58E	DW	UT	BOX ELDER CREEK	WALKER, JACKLYN M
42M C 83043		ST	10.00 GPM	11/02/1992	NESWNW	8	15N	58E	DW		GROUNDWATER	WALKER, JACKLYN M
42M W 162502		ST	10.00 GPM	12/31/1940	NWSWNE	8	15N	55E	DW		GROUNDWATER	WALKER, JACKLYN M

DEPARTMENT OF NATURAL RESOURCES AND CONSERVATION

YELLOWSTONE RIVER, BELOW POWDER RIVER

BASIN 42M

INDEX OF CLAIMS BY OWNER, BY WATER RIGHT ID

TRIB Values: MP= Manmade Pit, NP=Natural Pit, SD=Secondary Diversion, SI=Subirrigation, SP=Spring, WS=Waste & Seepage, UT=Unnamed Tributary;

POD Indicator: &=Only First POD Listed

WATER RIGHT ID Values: (D, U, W, X) = Adjudication, (C, K, P, Q, R) = New Appropriations, (M) = Water Reservations

WATER RIGHT ID	LATE CLAIM	USE	FLOW RATE	ENFORCEABLE PRIORITY DATE	POINT OF DIVERSION					TRIB	SOURCE NAME	OWNER NAME
					QTR SEC	SEC	TWP	RGE	CN			
42M W 169043		DM	30.00 GPM	08/01/1939	NESWNW	8	15N	58E	DW		GROUNDWATER	WALKER, JACKLYN M
42M W 169044		ST		12/20/1963	SENWSW	28	16N	58E	DW	SP	BOX ELDER CREEK	WALKER, JACKLYN M
42M C 5755		DM	20.00 GPM	06/20/1975	NW	25	13N	52E	PI		GROUNDWATER	WALKER, MARK A
42M C 9010		DM	5.00 GPM	07/26/1976	NE	23	19N	53E	DW		GROUNDWATER	WALKER, SHAWN D
42M W 14709		ST	8.00 GPM	08/31/1945	NENESW	23	19N	53E	DW		GROUNDWATER	WALKER, SHAWN D
42M W 14710		ST	5.00 GPM	08/31/1945	NWNWNW	24	19N	53E	DW		GROUNDWATER	WALKER, SHAWN D
42M C 57389		ST	8.00 GPM	01/08/1985	SWSWSW	13	19N	53E	DW		GROUNDWATER	WALKER, SHAWN D
42M C 57389		DM	8.00 GPM	01/08/1985	SWSWSW	13	19N	53E	DW		GROUNDWATER	WALKER, SHAWN D
42M C 70193		ST	5.00 GPM	11/29/1988	NESW	23	19N	53E	DW		GROUNDWATER	WALKER, SHAWN D
42M W 162502		ST	10.00 GPM	12/31/1940	NWSWNE	8	15N	55E	DW		GROUNDWATER	WALKER, SHAWN D
42M C 30026206		ST	25.00 GPM	01/19/2007	NWNWSE	8	15N	55E	DW		GROUNDWATER	WALKER, SHAWN D
42M C 5755		DM	20.00 GPM	06/20/1975	NW	25	13N	52E	PI		GROUNDWATER	WALKER, TALIA
42M W 169101		DM	35.00 GPM	12/31/1967	NENWSW	32	16N	55E	DW		UPPER SEVENMILE CREEK	WALLA, LARRY L
42M W 169101		DM	35.00 GPM	12/31/1967	NENWSW	32	16N	55E	DW		UPPER SEVENMILE CREEK	WALLA, SUSAN P
42M C 30044096		DM	15.00 GPM	12/01/2008	N2N2NW	14	16N	55E	DW		GROUNDWATER	WALLACE CORNER HOTEL
42M C 30122191		DM	15.00 GPM	02/04/2019	N2NWNW	14	16N	55E	DW		GROUNDWATER	WALLACE CORNER HOTEL
42M C 30122191		ST	15.00 GPM	02/04/2019	N2NWNW	14	16N	55E	DW		GROUNDWATER	WALLACE CORNER HOTEL
42M C 30122191		LG	15.00 GPM	02/04/2019	N2NWNW	14	16N	55E	DW		GROUNDWATER	WALLACE CORNER HOTEL
42M C 57303		DM	5.00 GPM	10/03/1984	N2SENE	3	21N	59E	RI		GROUNDWATER	WANDLER, HARRY M
42M C 57303		DM	5.00 GPM	10/03/1984	N2SENE	3	21N	59E	RI		GROUNDWATER	WANDLER, JEANETTE J
42M W 31424		DM	20.00 GPM	12/31/1955	SWNWSW	1	13N	53E	DW		GROUNDWATER	WANG, DEAN
42M W 31427		ST	20.00 GPM	12/31/1955	SWNWSW	1	13N	53E	DW		GROUNDWATER	WANG, DEAN
42M C 35893		ST	20.00 GPM	09/09/1981	NWNWSW	1	13N	53E	DW		GROUNDWATER	WANG, DEAN
42M C 35893		DM	20.00 GPM	09/09/1981	NWNWSW	1	13N	53E	DW		GROUNDWATER	WANG, DEAN
42M C 30005112		DM	8.00 GPM	01/29/2003	NESWNWSW	1	13N	53E	DW		GROUNDWATER	WANG, DEAN

DEPARTMENT OF NATURAL RESOURCES AND CONSERVATION

YELLOWSTONE RIVER, BELOW POWDER RIVER

BASIN 42M

INDEX OF CLAIMS BY OWNER, BY WATER RIGHT ID

TRIB Values: MP= Manmade Pit, NP=Natural Pit, SD=Secondary Diversion, SI=Subirrigation, SP=Spring, WS=Waste & Seepage, UT=Unnamed Tributary;

POD Indicator: &=Only First POD Listed

WATER RIGHT ID Values: (D, U, W, X) = Adjudication, (C, K, P, Q, R) = New Appropriations, (M) = Water Reservations

WATER RIGHT ID	LATE CLAIM	USE	FLOW RATE	ENFORCEABLE PRIORITY DATE	POINT OF DIVERSION					TRIB	SOURCE NAME	OWNER NAME
					QTR	SEC	TWP	RGE	CN			
42M W 31424		DM	20.00 GPM	12/31/1955	SWNWSW	1	13N	53E	DW		GROUNDWATER	WANG, KAREN R
42M W 31427		ST	20.00 GPM	12/31/1955	SWNWSW	1	13N	53E	DW		GROUNDWATER	WANG, KAREN R
42M C 35893		DM	20.00 GPM	09/09/1981	NWNWSW	1	13N	53E	DW		GROUNDWATER	WANG, KAREN R
42M C 35893		ST	20.00 GPM	09/09/1981	NWNWSW	1	13N	53E	DW		GROUNDWATER	WANG, KAREN R
42M C 30005112		DM	8.00 GPM	01/29/2003	NESWNWSW	1	13N	53E	DW		GROUNDWATER	WANG, KAREN R
42M C 14277		DM	26.00 GPM	07/26/1977	NENE	1	22N	58E	RI		GROUNDWATER	WANG, SHAWN
42M C 35925		IR	75.00 GPM	07/13/1981	SESWNW	16	12N	51E	PI		GROUNDWATER	WAPLES, RUSSELL P
42M C 35925		IR	75.00 GPM	07/13/1981	SESWNW	16	12N	51E	PI		GROUNDWATER	WAPLES, SUSAN H
42M C 35286		ST	2.00 GPM	08/07/1981	NWSWSW	20	17N	54E	DW		GROUNDWATER	WARD, CYNTHIA L
42M C 35436		DM	5.00 GPM	08/07/1981	NWSWSW	20	17N	54E	DW		GROUNDWATER	WARD, CYNTHIA L
42M W 30035		DM	2.00 GPM	08/15/1947	NWNWSE	34	21N	55E	DW		GROUNDWATER	WARDEN, MARCELLE M
42M C 76567		DM	4.50 GPM	03/21/1991	NENESW	34	21N	55E	DW		GROUNDWATER	WARDEN, MARCELLE M
42M C 30020954		DM		12/28/2005	SESE	5	15N	55E	DW		GROUNDWATER	WARNER, LANA R
42M C 8285		DM	10.00 GPM	05/13/1976	SESESE	22	16N	55E	DW		GROUNDWATER	WATKINS FAMILY LLC
42M C 101083		DM	10.00 GPM	05/05/1997	SWSENE	18	24N	60E	RI		GROUNDWATER	WATTS, CAROL
42M C 101083		LG	10.00 GPM	05/05/1997	SWSENE	18	24N	60E	RI		GROUNDWATER	WATTS, CAROL
42M W 109909		ST		08/31/1946	NWNESW	22	24N	59E	RI	UT	SECOND HAY CREEK	WATTS, GEORGE A
42M C 101083		LG	10.00 GPM	05/05/1997	SWSENE	18	24N	60E	RI		GROUNDWATER	WATTS, JONATHAN M
42M C 101083		DM	10.00 GPM	05/05/1997	SWSENE	18	24N	60E	RI		GROUNDWATER	WATTS, JONATHAN M
42M C 82619		ST	12.00 GPM	09/03/1992	S2	34	13N	52E	PI		GROUNDWATER	WATTS, SARA J
42M C 82619		DM	12.00 GPM	09/03/1992	S2	34	13N	52E	PI		GROUNDWATER	WATTS, SARA J
42M C 82619		LG	12.00 GPM	09/03/1992	S2	34	13N	52E	PI		GROUNDWATER	WATTS, SARA J
42M W 109909		ST		08/31/1946	NWNESW	22	24N	59E	RI	UT	SECOND HAY CREEK	WATTS, STELLA M

DEPARTMENT OF NATURAL RESOURCES AND CONSERVATION

YELLOWSTONE RIVER, BELOW POWDER RIVER

BASIN 42M

INDEX OF CLAIMS BY OWNER, BY WATER RIGHT ID

TRIB Values: MP= Manmade Pit, NP=Natural Pit, SD=Secondary Diversion, SI=Subirrigation, SP=Spring, WS=Waste & Seepage, UT=Unnamed Tributary;

POD Indicator: &=Only First POD Listed

WATER RIGHT ID Values: (D, U, W, X) = Adjudication, (C, K, P, Q, R) = New Appropriations, (M) = Water Reservations

WATER RIGHT ID	LATE CLAIM	USE	FLOW RATE	ENFORCEABLE PRIORITY DATE	POINT OF DIVERSION					TRIB	SOURCE NAME	OWNER NAME
					QTR	SEC	TWP	RGE	CN			
42M C 39240		IN	5.00 GPM	11/09/1981	NESW	32	18N	56E	DW		GROUNDWATER	WBI ENERGY TRANSMISSION INC
42M C 56608		DM	3.00 GPM	10/04/1984	NWNWSW	13	10N	58E	FA		GROUNDWATER	WBI ENERGY TRANSMISSION INC
42M C 56608		IN	3.00 GPM	10/04/1984	NWNWSW	13	10N	58E	FA		GROUNDWATER	WBI ENERGY TRANSMISSION INC
42M C 56609		DM	3.00 GPM	10/04/1984	NWNWSW	13	10N	58E	FA		GROUNDWATER	WBI ENERGY TRANSMISSION INC
42M C 56609		IN	3.00 GPM	10/04/1984	NWNWSW	13	10N	58E	FA		GROUNDWATER	WBI ENERGY TRANSMISSION INC
42M W 140497		ST		07/02/1955	NESWSE	13	9N	58E	FA	UT	CABIN CREEK	WBI ENERGY TRANSMISSION INC
42M W 145061		IN	10.00 GPM	09/27/1933	NWNWSW	13	10N	58E	FA		GROUNDWATER	WBI ENERGY TRANSMISSION INC
42M W 145062		IN	10.00 GPM	01/01/1945	NWNWSW	13	10N	58E	FA		GROUNDWATER	WBI ENERGY TRANSMISSION INC
42M C 27529		IN	50.00 GPM	06/06/1980	SENE	23	23N	59E	RI		GROUNDWATER	WCT RENTALS LLC
42M P 30064941		WM	150.00 GPM	11/30/2012	SENE	23	23N	59E	RI		GROUNDWATER	WCT RENTALS LLC
42M W 100596		CM	10.00 GPM	10/15/1953	SENWSE	34	13N	52E	PI		GROUNDWATER	WEATHERFORD, JOHN S
42M C 91936		DM	10.00 GPM	12/29/1994	SESWSE	30	24N	60E	RI		GROUNDWATER	WEBER, MIKE
42M C 91936		LG	10.00 GPM	12/29/1994	SESWSE	30	24N	60E	RI		GROUNDWATER	WEBER, MIKE
42M W 37034		ST		12/31/1941	SESENE	8	15N	54E	DW	SP	SAND CREEK	WEGMAN, KATHRYN M
42M C 30121614		DM	25.00 GPM	01/10/2019	NENE	8	15N	54E	DW		GROUNDWATER	WEGMAN, KATHRYN M
42M C 30121614		LG	25.00 GPM	01/10/2019	NENE	8	15N	54E	DW		GROUNDWATER	WEGMAN, KATHRYN M
42M W 31417		DM	20.00 GPM	12/31/1913	NENENE	20	15N	54E	DW		GROUNDWATER	WEGMANN, LEANDER
42M W 37031		ST	20.00 GPM	12/31/1948	NENENE	20	15N	54E	DW		GROUNDWATER	WEGMANN, LEANDER
42M W 37032		ST		12/31/1940	NENENE	20	15N	54E	DW	SP	SAND CREEK	WEGMANN, LEANDER
42M W 37033		ST		07/03/1919	NENENE	20	15N	54E	DW	SP	SAND CREEK	WEGMANN, LEANDER
42M W 37034		ST		12/31/1941	SESENE	8	15N	54E	DW	SP	SAND CREEK	WEGMANN, RICHARD
42M C 30121614		DM	25.00 GPM	01/10/2019	NENE	8	15N	54E	DW		GROUNDWATER	WEGMANN, RICHARD
42M C 30121614		LG	25.00 GPM	01/10/2019	NENE	8	15N	54E	DW		GROUNDWATER	WEGMANN, RICHARD
42M C 14756		ST	10.00 GPM	08/19/1977	NENWSE	33	10N	59E	FA		GROUNDWATER	WEINREIS, EUGENE A
42M C 14757		ST	16.00 GPM	08/19/1977	NWNENW	3	9N	59E	FA		GROUNDWATER	WEINREIS, EUGENE A
42M C 30300		DM	6.00 GPM	10/29/1980	NENENW	4	9N	59E	FA		GROUNDWATER	WEINREIS, EUGENE A

DEPARTMENT OF NATURAL RESOURCES AND CONSERVATION

YELLOWSTONE RIVER, BELOW POWDER RIVER

BASIN 42M

INDEX OF CLAIMS BY OWNER, BY WATER RIGHT ID

TRIB Values: MP= Manmade Pit, NP=Natural Pit, SD=Secondary Diversion, SI=Subirrigation, SP=Spring, WS=Waste & Seepage, UT=Unnamed Tributary;

POD Indicator: &=Only First POD Listed

WATER RIGHT ID Values: (D, U, W, X) = Adjudication, (C, K, P, Q, R) = New Appropriations, (M) = Water Reservations

WATER RIGHT ID	LATE CLAIM	USE	FLOW RATE	ENFORCEABLE PRIORITY DATE	POINT OF DIVERSION					TRIB	SOURCE NAME	OWNER NAME
					QTR	SEC	TWP	RGE	CN			
42M C 30300		ST	6.00 GPM	10/29/1980	NENENW	4	9N	59E	FA		GROUNDWATER	WEINREIS, EUGENE A
42M C 30301		ST	12.00 GPM	10/29/1980	NENESW	4	9N	59E	FA		GROUNDWATER	WEINREIS, EUGENE A
42M C 41611		ST	8.00 GPM	11/23/1981	NESWNW	28	10N	59E	FA		GROUNDWATER	WEINREIS, EUGENE A
42M C 41614		ST	8.00 GPM	11/23/1981	SESESE	20	10N	59E	FA		GROUNDWATER	WEINREIS, EUGENE A
42M P 43610		ST		12/15/1981	NWNWSW	28	10N	59E	FA	UT	UNNAMED TRIBUTARY OF MIDDLE FORK CABIN CREEK	WEINREIS, EUGENE A
42M R 56533		ST		12/15/1978	NWNWSW	28	10N	59E	FA	UT	UNNAMED TRIBUTARY OF MIDDLE FORK CABIN CREEK	WEINREIS, EUGENE A
42M W 106168		ST	3.00 GPM	12/31/1940	NENENE	18	9N	59E	FA		GROUNDWATER	WEINREIS, EUGENE A
42M W 106169		ST		12/31/1968	NWNWNE	8	9N	59E	FA	UT	CABIN CREEK	WEINREIS, EUGENE A
42M W 173462		ST		12/31/1972	NWNENE	33	10N	59E	FA	UT	CABIN CREEK, MIDDLE FORK	WEINREIS, EUGENE A
42M W 174434		FW		10/16/1964	SWSESE	22	10N	59E	FA		WILLS CREEK	WEINREIS, EUGENE A
42M W 174435		RC		10/16/1964	SWSESE	22	10N	59E	FA		WILLS CREEK	WEINREIS, EUGENE A
42M W 174436		ST	3.00 GPM	12/31/1954	NESENW	4	9N	59E	FA		GROUNDWATER	WEINREIS, EUGENE A
42M W 174437		ST	3.00 GPM	12/31/1949	NENWNE	28	10N	59E	FA		GROUNDWATER	WEINREIS, EUGENE A
42M W 174438		ST	3.00 GPM	12/31/1952	SWSESE	22	10N	59E	FA		GROUNDWATER	WEINREIS, EUGENE A
42M W 174439		ST	3.00 GPM	09/30/1948	SESESE	8	9N	59E	FA		GROUNDWATER	WEINREIS, EUGENE A
42M W 174440		ST		12/31/1967	SWSWNW	4	9N	59E	FA	UT	CABIN CREEK, MIDDLE FORK	WEINREIS, EUGENE A
42M W 174441		ST	10.00 GPM	11/27/1981	SESW	9	9N	59E	FA		GROUNDWATER	WEINREIS, EUGENE A
42M W 174442		ST	5.00 GPM	11/23/1981	SESWSW	8	9N	59E	FA		GROUNDWATER	WEINREIS, EUGENE A
42M W 174443		ST	5.00 GPM	11/23/1981	NESENE	19	9N	59E	FA		GROUNDWATER	WEINREIS, EUGENE A
42M W 174444		ST		10/16/1964	SWSESE	22	10N	59E	FA		WILLS CREEK	WEINREIS, EUGENE A
42M W 174445		ST		12/31/1956	NENWNW	28	10N	59E	FA	UT	WILLS CREEK	WEINREIS, EUGENE A
42M W 174446		ST		12/31/1948	SWNWNE	27	10N	59E	FA	UT	WILLS CREEK	WEINREIS, EUGENE A
42M W 174447		ST		12/31/1948	NWSESW	27	10N	59E	FA	UT	CABIN CREEK, MIDDLE FORK	WEINREIS, EUGENE A
42M W 174448		ST		12/31/1967	NWNENE	9	9N	59E	FA	UT	CABIN CREEK, MIDDLE FORK	WEINREIS, EUGENE A

DEPARTMENT OF NATURAL RESOURCES AND CONSERVATION

YELLOWSTONE RIVER, BELOW POWDER RIVER

BASIN 42M

INDEX OF CLAIMS BY OWNER, BY WATER RIGHT ID

TRIB Values: MP= Manmade Pit, NP=Natural Pit, SD=Secondary Diversion, SI=Subirrigation, SP=Spring, WS=Waste & Seepage, UT=Unnamed Tributary;

POD Indicator: &=Only First POD Listed

WATER RIGHT ID Values: (D, U, W, X) = Adjudication, (C, K, P, Q, R) = New Appropriations, (M) = Water Reservations

WATER RIGHT ID	LATE CLAIM	USE	FLOW RATE	ENFORCEABLE PRIORITY DATE	POINT OF DIVERSION					TRIB	SOURCE NAME	OWNER NAME
					QTR	SEC	TWP	RGE	CN			
42M W 174449		ST		12/31/1967	SENE	9	9N	59E	FA	UT	CABIN CREEK, MIDDLE FORK	WEINREIS, EUGENE A
42M W 174450		ST		12/31/1956	SENWNW	9	9N	59E	FA	UT	CABIN CREEK	WEINREIS, EUGENE A
42M W 174451		ST		12/31/1950	SWNWSE	9	9N	59E	FA	UT	CABIN CREEK	WEINREIS, EUGENE A
42M W 174452		ST		12/31/1956	NWNENE	18	9N	59E	FA	UT	CABIN CREEK	WEINREIS, EUGENE A
42M W 174454		ST		12/31/1955	SESESW	23	10N	59E	FA	UT	WILLS CREEK	WEINREIS, EUGENE A
42M W 174455		ST		12/31/1950	NENWNW	19	9N	59E	FA	UT	CABIN CREEK	WEINREIS, EUGENE A
42M W 174456		ST		12/31/1959	SESWNE	19	9N	59E	FA	UT	CABIN CREEK	WEINREIS, EUGENE A
42M W 174458		ST		12/31/1960	NESENE	22	10N	59E	FA	UT	WILLS CREEK	WEINREIS, EUGENE A
42M W 174459		ST		12/31/1955	NENWSW	10	9N	59E	FA	UT	CABIN CREEK	WEINREIS, EUGENE A
42M W 174460		ST		12/31/1956	NWSWSE	20	10N	59E	FA	UT	WILLS CREEK	WEINREIS, EUGENE A
42M W 174461		ST		12/31/1956	NWSWSW	8	9N	59E	FA	UT	CABIN CREEK	WEINREIS, EUGENE A
42M W 174462		ST		12/31/1955	NWSWNW	8	9N	59E	FA	UT	CABIN CREEK	WEINREIS, EUGENE A
42M W 174463		ST		12/31/1916	NWNWNW	4	9N	59E	FA	SP	CABIN CREEK, MIDDLE FORK	WEINREIS, EUGENE A
42M W 174464		ST		12/31/1946	NESENE	8	9N	59E	FA	UT	CABIN CREEK	WEINREIS, EUGENE A
42M W 174533		ST		12/31/1967	NWNWSE	33	10N	59E	FA	UT	CABIN CREEK, MIDDLE FORK	WEINREIS, EUGENE A
42M W 174534		ST		12/31/1966	NWNWSE	33	10N	59E	FA	UT	CABIN CREEK, MIDDLE FORK	WEINREIS, EUGENE A
42M W 174535		ST		12/31/1944	SESENW	33	10N	59E	FA	UT	CABIN CREEK, MIDDLE FORK	WEINREIS, EUGENE A
42M W 174536		ST		12/31/1944	NWNWNW	33	10N	59E	FA	UT	CABIN CREEK, MIDDLE FORK	WEINREIS, EUGENE A
42M W 174537		ST		12/31/1967	NENWSE	33	10N	59E	FA	UT	CABIN CREEK, MIDDLE FORK	WEINREIS, EUGENE A
42M W 174538		ST		12/31/1967	SESWSW	33	10N	59E	FA	UT	CABIN CREEK, MIDDLE FORK	WEINREIS, EUGENE A
42M W 174539		ST		12/31/1968	SWSESW	2	9N	59E	FA	UT	CABIN CREEK, MIDDLE FORK	WEINREIS, EUGENE A
42M W 174540		ST		12/31/1968	SWSWSW	2	9N	59E	FA	UT	CABIN CREEK, MIDDLE FORK	WEINREIS, EUGENE A
42M W 174541		ST		12/31/1968	NWNESW	2	9N	59E	FA	UT	CABIN CREEK, MIDDLE FORK	WEINREIS, EUGENE A

DEPARTMENT OF NATURAL RESOURCES AND CONSERVATION

YELLOWSTONE RIVER, BELOW POWDER RIVER

BASIN 42M

INDEX OF CLAIMS BY OWNER, BY WATER RIGHT ID

TRIB Values: MP= Manmade Pit, NP=Natural Pit, SD=Secondary Diversion, SI=Subirrigation, SP=Spring, WS=Waste & Seepage, UT=Unnamed Tributary;

POD Indicator: &=Only First POD Listed

WATER RIGHT ID Values: (D, U, W, X) = Adjudication, (C, K, P, Q, R) = New Appropriations, (M) = Water Reservations

WATER RIGHT ID	LATE CLAIM	USE	FLOW RATE	ENFORCEABLE PRIORITY DATE	POINT OF DIVERSION					TRIB	SOURCE NAME	OWNER NAME
					QTR	SEC	TWP	RGE	CN			
42M W 174542		ST		12/31/1963	NWNESW	2	9N	59E	FA	UT	CABIN CREEK, MIDDLE FORK	WEINREIS, EUGENE A
42M W 174543		ST		12/31/1967	SWNENW	11	9N	59E	FA	UT	CABIN CREEK, MIDDLE FORK	WEINREIS, EUGENE A
42M W 174544		ST		12/31/1968	NESENW	11	9N	59E	FA	UT	CABIN CREEK, MIDDLE FORK	WEINREIS, EUGENE A
42M W 174545		ST		12/31/1968	SWSWNE	11	9N	59E	FA	UT	CABIN CREEK, MIDDLE FORK	WEINREIS, EUGENE A
42M W 174546		ST		12/31/1968	NWNESE	11	9N	59E	FA	UT	CABIN CREEK, MIDDLE FORK	WEINREIS, EUGENE A
42M W 174547		ST		12/31/1967	NWNWSW	11	9N	59E	FA	UT	CABIN CREEK, MIDDLE FORK	WEINREIS, EUGENE A
42M W 174550		ST		12/31/1964	SWNENW	11	9N	59E	FA	UT	CABIN CREEK, MIDDLE FORK	WEINREIS, EUGENE A
42M W 174551		ST		12/31/1945	NESWNE	12	9N	59E	FA	UT	CABIN CREEK, MIDDLE FORK	WEINREIS, EUGENE A
42M W 174552		ST		12/31/1967	SWSWSE	3	9N	59E	FA	UT	CABIN CREEK, MIDDLE FORK	WEINREIS, EUGENE A
42M W 174553		ST		12/31/1967	NWSENE	3	9N	59E	FA	UT	CABIN CREEK, MIDDLE FORK	WEINREIS, EUGENE A
42M W 174554		ST		12/31/1968	SWSENE	3	9N	59E	FA	UT	CABIN CREEK, MIDDLE FORK	WEINREIS, EUGENE A
42M W 174555		ST		12/31/1966	SENE	4	9N	59E	FA	UT	CABIN CREEK, MIDDLE FORK	WEINREIS, EUGENE A
42M W 174556		ST		12/31/1967	SENWNE	4	9N	59E	FA	UT	CABIN CREEK, MIDDLE FORK	WEINREIS, EUGENE A
42M W 174557		ST		12/31/1966	SENWNE	4	9N	59E	FA	UT	CABIN CREEK, MIDDLE FORK	WEINREIS, EUGENE A
42M W 174558		ST		12/31/1966	SWNWNE	4	9N	59E	FA	UT	CABIN CREEK, MIDDLE FORK	WEINREIS, EUGENE A
42M W 174559		ST		12/31/1967	SWNWSE	4	9N	59E	FA	UT	CABIN CREEK, MIDDLE FORK	WEINREIS, EUGENE A
42M W 174560		ST		12/31/1967	SESESE	4	9N	59E	FA	UT	CABIN CREEK, MIDDLE FORK	WEINREIS, EUGENE A
42M W 174561		ST		12/31/1967	SWSESE	4	9N	59E	FA	UT	CABIN CREEK, MIDDLE FORK	WEINREIS, EUGENE A

DEPARTMENT OF NATURAL RESOURCES AND CONSERVATION

YELLOWSTONE RIVER, BELOW POWDER RIVER

BASIN 42M

INDEX OF CLAIMS BY OWNER, BY WATER RIGHT ID

TRIB Values: MP= Manmade Pit, NP=Natural Pit, SD=Secondary Diversion, SI=Subirrigation, SP=Spring, WS=Waste & Seepage, UT=Unnamed Tributary;

POD Indicator: &=Only First POD Listed

WATER RIGHT ID Values: (D, U, W, X) = Adjudication, (C, K, P, Q, R) = New Appropriations, (M) = Water Reservations

WATER RIGHT ID	LATE CLAIM	USE	FLOW RATE	ENFORCEABLE PRIORITY DATE	POINT OF DIVERSION					TRIB	SOURCE NAME	OWNER NAME
					QTR	SEC	TWP	RGE	CN			
42M W 174562		ST		12/31/1968	SENE	3	9N	59E	FA	UT	CABIN CREEK, MIDDLE FORK	WEINREIS, EUGENE A
42M W 174563		ST		12/31/1967	SWSE	3	9N	59E	FA	UT	CABIN CREEK, MIDDLE FORK	WEINREIS, EUGENE A
42M W 174564		ST		12/31/1968	NENE	3	9N	59E	FA	UT	CABIN CREEK, MIDDLE FORK	WEINREIS, EUGENE A
42M W 174565		ST		12/31/1968	NWNE	3	9N	59E	FA	UT	CABIN CREEK, MIDDLE FORK	WEINREIS, EUGENE A
42M W 174566		ST		12/31/1966	SWSE	3	9N	59E	FA	UT	CABIN CREEK, MIDDLE FORK	WEINREIS, EUGENE A
42M W 174567		ST		12/31/1970	NESE	3	9N	59E	FA	UT	CABIN CREEK, MIDDLE FORK	WEINREIS, EUGENE A
42M W 174568		ST		12/31/1967	NENE	34	10N	59E	FA	UT	CABIN CREEK, MIDDLE FORK	WEINREIS, EUGENE A
42M W 175369		ST		12/31/1967	NENE	34	10N	59E	FA	UT	CABIN CREEK, MIDDLE FORK	WEINREIS, EUGENE A
42M W 175370		ST		12/31/1967	NWSE	34	10N	59E	FA	UT	CABIN CREEK, MIDDLE FORK	WEINREIS, EUGENE A
42M W 175371		ST		12/31/1967	NWNW	33	10N	59E	FA	UT	CABIN CREEK, MIDDLE FORK	WEINREIS, EUGENE A
42M W 175372		ST		12/31/1972	NWSW	33	10N	59E	FA	UT	CABIN CREEK, MIDDLE FORK	WEINREIS, EUGENE A
42M W 175373		ST		12/31/1967	SWSE	33	10N	59E	FA	UT	CABIN CREEK, MIDDLE FORK	WEINREIS, EUGENE A
42M W 175374		ST		12/31/1967	SESE	33	10N	59E	FA	UT	CABIN CREEK, MIDDLE FORK	WEINREIS, EUGENE A
42M W 175417		ST		12/31/1916	SESE	22	10N	59E	FA	SP	WILLS CREEK	WEINREIS, EUGENE A
42M C 14756		ST	10.00 GPM	08/19/1977	NENE	33	10N	59E	FA		GROUNDWATER	WEINREIS, JOANNE M
42M C 14757		ST	16.00 GPM	08/19/1977	NWNW	3	9N	59E	FA		GROUNDWATER	WEINREIS, JOANNE M
42M C 30300		ST	6.00 GPM	10/29/1980	NENE	4	9N	59E	FA		GROUNDWATER	WEINREIS, JOANNE M
42M C 30300		DM	6.00 GPM	10/29/1980	NENE	4	9N	59E	FA		GROUNDWATER	WEINREIS, JOANNE M
42M C 30301		ST	12.00 GPM	10/29/1980	NENE	4	9N	59E	FA		GROUNDWATER	WEINREIS, JOANNE M
42M C 41611		ST	8.00 GPM	11/23/1981	NESE	28	10N	59E	FA		GROUNDWATER	WEINREIS, JOANNE M

DEPARTMENT OF NATURAL RESOURCES AND CONSERVATION

YELLOWSTONE RIVER, BELOW POWDER RIVER

BASIN 42M

INDEX OF CLAIMS BY OWNER, BY WATER RIGHT ID

TRIB Values: MP= Manmade Pit, NP=Natural Pit, SD=Secondary Diversion, SI=Subirrigation, SP=Spring, WS=Waste & Seepage, UT=Unnamed Tributary;

POD Indicator: &=Only First POD Listed

WATER RIGHT ID Values: (D, U, W, X) = Adjudication, (C, K, P, Q, R) = New Appropriations, (M) = Water Reservations

WATER RIGHT ID	LATE CLAIM	USE	FLOW RATE	ENFORCEABLE PRIORITY DATE	POINT OF DIVERSION					TRIB	SOURCE NAME	OWNER NAME
					QTR	SEC	TWP	RGE	CN			
42M P 43610		ST		12/15/1981	NWNWSW	28	10N	59E	FA	UT	UNNAMED TRIBUTARY OF MIDDLE FORK CABIN CREEK	WEINREIS, JOANNE M
42M R 56533		ST		12/15/1978	NWNWSW	28	10N	59E	FA	UT	UNNAMED TRIBUTARY OF MIDDLE FORK CABIN CREEK	WEINREIS, JOANNE M
42M W 106168		ST	3.00 GPM	12/31/1940	NENENE	18	9N	59E	FA		GROUNDWATER	WEINREIS, JOANNE M
42M W 106169		ST		12/31/1968	NWNWNE	8	9N	59E	FA	UT	CABIN CREEK	WEINREIS, JOANNE M
42M W 173462		ST		12/31/1972	NWNENE	33	10N	59E	FA	UT	CABIN CREEK, MIDDLE FORK	WEINREIS, JOANNE M
42M W 174434		FW		10/16/1964	SWSESE	22	10N	59E	FA		WILLS CREEK	WEINREIS, JOANNE M
42M W 174435		RC		10/16/1964	SWSESE	22	10N	59E	FA		WILLS CREEK	WEINREIS, JOANNE M
42M W 174436		ST	3.00 GPM	12/31/1954	NESENW	4	9N	59E	FA		GROUNDWATER	WEINREIS, JOANNE M
42M W 174437		ST	3.00 GPM	12/31/1949	NENWNE	28	10N	59E	FA		GROUNDWATER	WEINREIS, JOANNE M
42M W 174438		ST	3.00 GPM	12/31/1952	SWSESE	22	10N	59E	FA		GROUNDWATER	WEINREIS, JOANNE M
42M W 174439		ST	3.00 GPM	09/30/1948	SESESE	8	9N	59E	FA		GROUNDWATER	WEINREIS, JOANNE M
42M W 174440		ST		12/31/1967	SWSWNW	4	9N	59E	FA	UT	CABIN CREEK, MIDDLE FORK	WEINREIS, JOANNE M
42M W 174441		ST	10.00 GPM	11/27/1981	SENESE	9	9N	59E	FA		GROUNDWATER	WEINREIS, JOANNE M
42M W 174442		ST	5.00 GPM	11/23/1981	SESWSW	8	9N	59E	FA		GROUNDWATER	WEINREIS, JOANNE M
42M W 174443		ST	5.00 GPM	11/23/1981	NESENE	19	9N	59E	FA		GROUNDWATER	WEINREIS, JOANNE M
42M W 174444		ST		10/16/1964	SWSESE	22	10N	59E	FA		WILLS CREEK	WEINREIS, JOANNE M
42M W 174445		ST		12/31/1956	NENWNW	28	10N	59E	FA	UT	WILLS CREEK	WEINREIS, JOANNE M
42M W 174446		ST		12/31/1948	SWNWNE	27	10N	59E	FA	UT	WILLS CREEK	WEINREIS, JOANNE M
42M W 174447		ST		12/31/1948	NWSESW	27	10N	59E	FA	UT	CABIN CREEK, MIDDLE FORK	WEINREIS, JOANNE M
42M W 174448		ST		12/31/1967	NWNENE	9	9N	59E	FA	UT	CABIN CREEK, MIDDLE FORK	WEINREIS, JOANNE M
42M W 174449		ST		12/31/1967	SENESE	9	9N	59E	FA	UT	CABIN CREEK, MIDDLE FORK	WEINREIS, JOANNE M
42M W 174450		ST		12/31/1956	SENWNW	9	9N	59E	FA	UT	CABIN CREEK	WEINREIS, JOANNE M
42M W 174451		ST		12/31/1950	SWNWSE	9	9N	59E	FA	UT	CABIN CREEK	WEINREIS, JOANNE M
42M W 174452		ST		12/31/1956	NWNENE	18	9N	59E	FA	UT	CABIN CREEK	WEINREIS, JOANNE M

DEPARTMENT OF NATURAL RESOURCES AND CONSERVATION
YELLOWSTONE RIVER, BELOW POWDER RIVER
BASIN 42M

INDEX OF CLAIMS BY OWNER, BY WATER RIGHT ID

TRIB Values: MP= Manmade Pit, NP=Natural Pit, SD=Secondary Diversion, SI=Subirrigation, SP=Spring, WS=Waste & Seepage, UT=Unnamed Tributary;

POD Indicator: &=Only First POD Listed

WATER RIGHT ID Values: (D, U, W, X) = Adjudication, (C, K, P, Q, R) = New Appropriations, (M) = Water Reservations

WATER RIGHT ID	LATE CLAIM	USE	FLOW RATE	ENFORCEABLE PRIORITY DATE	POINT OF DIVERSION					TRIB	SOURCE NAME	OWNER NAME
					QTR	SEC	TWP	RGE	CN			
42M W 174454		ST		12/31/1955	SESESW	23	10N	59E	FA	UT	WILLS CREEK	WEINREIS, JOANNE M
42M W 174455		ST		12/31/1950	NENWNW	19	9N	59E	FA	UT	CABIN CREEK	WEINREIS, JOANNE M
42M W 174456		ST		12/31/1959	SESWNE	19	9N	59E	FA	UT	CABIN CREEK	WEINREIS, JOANNE M
42M W 174458		ST		12/31/1960	NESENE	22	10N	59E	FA	UT	WILLS CREEK	WEINREIS, JOANNE M
42M W 174459		ST		12/31/1955	NENWSW	10	9N	59E	FA	UT	CABIN CREEK	WEINREIS, JOANNE M
42M W 174460		ST		12/31/1956	NWSWSE	20	10N	59E	FA	UT	WILLS CREEK	WEINREIS, JOANNE M
42M W 174461		ST		12/31/1956	NWSWSW	8	9N	59E	FA	UT	CABIN CREEK	WEINREIS, JOANNE M
42M W 174462		ST		12/31/1955	NWSWNW	8	9N	59E	FA	UT	CABIN CREEK	WEINREIS, JOANNE M
42M W 174463		ST		12/31/1916	NWNWNW	4	9N	59E	FA	SP	CABIN CREEK, MIDDLE FORK	WEINREIS, JOANNE M
42M W 174464		ST		12/31/1946	NESENE	8	9N	59E	FA	UT	CABIN CREEK	WEINREIS, JOANNE M
42M W 174533		ST		12/31/1967	NWNWSE	33	10N	59E	FA	UT	CABIN CREEK, MIDDLE FORK	WEINREIS, JOANNE M
42M W 174534		ST		12/31/1966	NWNWSE	33	10N	59E	FA	UT	CABIN CREEK, MIDDLE FORK	WEINREIS, JOANNE M
42M W 174535		ST		12/31/1944	SESENW	33	10N	59E	FA	UT	CABIN CREEK, MIDDLE FORK	WEINREIS, JOANNE M
42M W 174536		ST		12/31/1944	NWNWNW	33	10N	59E	FA	UT	CABIN CREEK, MIDDLE FORK	WEINREIS, JOANNE M
42M W 174537		ST		12/31/1967	NENWSE	33	10N	59E	FA	UT	CABIN CREEK, MIDDLE FORK	WEINREIS, JOANNE M
42M W 174538		ST		12/31/1967	SESWSW	33	10N	59E	FA	UT	CABIN CREEK, MIDDLE FORK	WEINREIS, JOANNE M
42M W 174539		ST		12/31/1968	SWSESW	2	9N	59E	FA	UT	CABIN CREEK, MIDDLE FORK	WEINREIS, JOANNE M
42M W 174540		ST		12/31/1968	SWSWSW	2	9N	59E	FA	UT	CABIN CREEK, MIDDLE FORK	WEINREIS, JOANNE M
42M W 174541		ST		12/31/1968	NWNESW	2	9N	59E	FA	UT	CABIN CREEK, MIDDLE FORK	WEINREIS, JOANNE M
42M W 174542		ST		12/31/1963	NWNESW	2	9N	59E	FA	UT	CABIN CREEK, MIDDLE FORK	WEINREIS, JOANNE M
42M W 174543		ST		12/31/1967	SWNENW	11	9N	59E	FA	UT	CABIN CREEK, MIDDLE FORK	WEINREIS, JOANNE M

DEPARTMENT OF NATURAL RESOURCES AND CONSERVATION

YELLOWSTONE RIVER, BELOW POWDER RIVER

BASIN 42M

INDEX OF CLAIMS BY OWNER, BY WATER RIGHT ID

TRIB Values: MP= Manmade Pit, NP=Natural Pit, SD=Secondary Diversion, SI=Subirrigation, SP=Spring, WS=Waste & Seepage, UT=Unnamed Tributary;

POD Indicator: &=Only First POD Listed

WATER RIGHT ID Values: (D, U, W, X) = Adjudication, (C, K, P, Q, R) = New Appropriations, (M) = Water Reservations

WATER RIGHT ID	LATE CLAIM	USE	FLOW RATE	ENFORCEABLE PRIORITY DATE	POINT OF DIVERSION					TRIB	SOURCE NAME	OWNER NAME
					QTR	SEC	TWP	RGE	CN			
42M W 174544		ST		12/31/1968	NESENW	11	9N	59E	FA	UT	CABIN CREEK, MIDDLE FORK	WEINREIS, JOANNE M
42M W 174545		ST		12/31/1968	SWSWNE	11	9N	59E	FA	UT	CABIN CREEK, MIDDLE FORK	WEINREIS, JOANNE M
42M W 174546		ST		12/31/1968	NWNESE	11	9N	59E	FA	UT	CABIN CREEK, MIDDLE FORK	WEINREIS, JOANNE M
42M W 174547		ST		12/31/1967	NWNWSW	11	9N	59E	FA	UT	CABIN CREEK, MIDDLE FORK	WEINREIS, JOANNE M
42M W 174550		ST		12/31/1964	SWNENW	11	9N	59E	FA	UT	CABIN CREEK, MIDDLE FORK	WEINREIS, JOANNE M
42M W 174551		ST		12/31/1945	NESWNE	12	9N	59E	FA	UT	CABIN CREEK, MIDDLE FORK	WEINREIS, JOANNE M
42M W 174552		ST		12/31/1967	SWSWSE	3	9N	59E	FA	UT	CABIN CREEK, MIDDLE FORK	WEINREIS, JOANNE M
42M W 174553		ST		12/31/1967	NWSENE	3	9N	59E	FA	UT	CABIN CREEK, MIDDLE FORK	WEINREIS, JOANNE M
42M W 174554		ST		12/31/1968	SWSENE	3	9N	59E	FA	UT	CABIN CREEK, MIDDLE FORK	WEINREIS, JOANNE M
42M W 174555		ST		12/31/1966	SENESE	4	9N	59E	FA	UT	CABIN CREEK, MIDDLE FORK	WEINREIS, JOANNE M
42M W 174556		ST		12/31/1967	SENESE	4	9N	59E	FA	UT	CABIN CREEK, MIDDLE FORK	WEINREIS, JOANNE M
42M W 174557		ST		12/31/1966	SENESE	4	9N	59E	FA	UT	CABIN CREEK, MIDDLE FORK	WEINREIS, JOANNE M
42M W 174558		ST		12/31/1966	SENESE	4	9N	59E	FA	UT	CABIN CREEK, MIDDLE FORK	WEINREIS, JOANNE M
42M W 174559		ST		12/31/1967	SENESE	4	9N	59E	FA	UT	CABIN CREEK, MIDDLE FORK	WEINREIS, JOANNE M
42M W 174560		ST		12/31/1967	SESESE	4	9N	59E	FA	UT	CABIN CREEK, MIDDLE FORK	WEINREIS, JOANNE M
42M W 174561		ST		12/31/1967	SESESE	4	9N	59E	FA	UT	CABIN CREEK, MIDDLE FORK	WEINREIS, JOANNE M
42M W 174562		ST		12/31/1968	SESESE	4	9N	59E	FA	UT	CABIN CREEK, MIDDLE FORK	WEINREIS, JOANNE M
42M W 174563		ST		12/31/1967	SESESE	4	9N	59E	FA	UT	CABIN CREEK, MIDDLE FORK	WEINREIS, JOANNE M

DEPARTMENT OF NATURAL RESOURCES AND CONSERVATION

YELLOWSTONE RIVER, BELOW POWDER RIVER

BASIN 42M

INDEX OF CLAIMS BY OWNER, BY WATER RIGHT ID

TRIB Values: MP= Manmade Pit, NP=Natural Pit, SD=Secondary Diversion, SI=Subirrigation, SP=Spring, WS=Waste & Seepage, UT=Unnamed Tributary;

POD Indicator: &=Only First POD Listed

WATER RIGHT ID Values: (D, U, W, X) = Adjudication, (C, K, P, Q, R) = New Appropriations, (M) = Water Reservations

WATER RIGHT ID	LATE CLAIM	USE	FLOW RATE	ENFORCEABLE PRIORITY DATE	POINT OF DIVERSION					TRIB	SOURCE NAME	OWNER NAME
					QTR	SEC	TWP	RGE	CN			
42M W 174564		ST		12/31/1968	NENESE	3	9N	59E	FA	UT	CABIN CREEK, MIDDLE FORK	WEINREIS, JOANNE M
42M W 174565		ST		12/31/1968	NWNESE	3	9N	59E	FA	UT	CABIN CREEK, MIDDLE FORK	WEINREIS, JOANNE M
42M W 174566		ST		12/31/1966	SWSNW	3	9N	59E	FA	UT	CABIN CREEK, MIDDLE FORK	WEINREIS, JOANNE M
42M W 174567		ST		12/31/1970	NESWNE	3	9N	59E	FA	UT	CABIN CREEK, MIDDLE FORK	WEINREIS, JOANNE M
42M W 174568		ST		12/31/1967	NENENW	34	10N	59E	FA	UT	CABIN CREEK, MIDDLE FORK	WEINREIS, JOANNE M
42M W 175369		ST		12/31/1967	NENESE	34	10N	59E	FA	UT	CABIN CREEK, MIDDLE FORK	WEINREIS, JOANNE M
42M W 175370		ST		12/31/1967	NWSE	34	10N	59E	FA	UT	CABIN CREEK, MIDDLE FORK	WEINREIS, JOANNE M
42M W 175371		ST		12/31/1967	NWNWSW	33	10N	59E	FA	UT	CABIN CREEK, MIDDLE FORK	WEINREIS, JOANNE M
42M W 175372		ST		12/31/1972	NWSWNW	33	10N	59E	FA	UT	CABIN CREEK, MIDDLE FORK	WEINREIS, JOANNE M
42M W 175373		ST		12/31/1967	SWSENE	33	10N	59E	FA	UT	CABIN CREEK, MIDDLE FORK	WEINREIS, JOANNE M
42M W 175374		ST		12/31/1967	SESESW	33	10N	59E	FA	UT	CABIN CREEK, MIDDLE FORK	WEINREIS, JOANNE M
42M W 175417		ST		12/31/1916	SESESE	22	10N	59E	FA	SP	WILLS CREEK	WEINREIS, JOANNE M
42M W 178324		IR	2.92 CFS	06/30/1922	SWSWSW	34	16N	55E	DW		YELLOWSTONE RIVER	WEISS, CYNTHIA M
42M C 30111070		DM	20.00 GPM	05/01/2017	NWSW	34	16N	55E	DW		GROUNDWATER	WEISS, CYNTHIA M
42M W 178324		IR	2.92 CFS	06/30/1922	SWSWSW	34	16N	55E	DW		YELLOWSTONE RIVER	WEISS, HERBERT W
42M C 30111070		DM	20.00 GPM	05/01/2017	NWSW	34	16N	55E	DW		GROUNDWATER	WEISS, HERBERT W
42M W 178324		IR	2.92 CFS	06/30/1922	SWSWSW	34	16N	55E	DW		YELLOWSTONE RIVER	WEISS, JAMIE
42M C 30152296		DM	20.00 GPM	05/20/2021	NWNWSW	34	16N	55E	DW		GROUNDWATER	WEISS, JAMIE
42M C 30021634		DM		02/02/2006	SE	5	15N	55E	DW		GROUNDWATER	WELLS, ROBERT ALLEN
42M C 30046315		DM	25.00 GPM	07/08/2009	S2SE	5	15N	55E	DW		GROUNDWATER	WELLS, ROBERT ALLEN

DEPARTMENT OF NATURAL RESOURCES AND CONSERVATION

YELLOWSTONE RIVER, BELOW POWDER RIVER

BASIN 42M

INDEX OF CLAIMS BY OWNER, BY WATER RIGHT ID

TRIB Values: MP= Manmade Pit, NP=Natural Pit, SD=Secondary Diversion, SI=Subirrigation, SP=Spring, WS=Waste & Seepage, UT=Unnamed Tributary;

POD Indicator: &=Only First POD Listed

WATER RIGHT ID Values: (D, U, W, X) = Adjudication, (C, K, P, Q, R) = New Appropriations, (M) = Water Reservations

WATER RIGHT ID	LATE CLAIM	USE	FLOW RATE	ENFORCEABLE PRIORITY DATE	POINT OF DIVERSION					TRIB	SOURCE NAME	OWNER NAME
					QTR	SEC	TWP	RGE	CN			
42M P 30125398		ST		06/06/2019	NESW	6	23N	59E	RI	UT	FIRST HAY CREEK	WELTY, BILLIE J
42M C 30125401		ST	6.00 GPM	06/06/2019	NESW	6	23N	59E	RI		GROUNDWATER	WELTY, BILLIE J
42M C 30125433		ST	8.00 GPM	06/06/2019	SESE	1	23N	58E	RI		GROUNDWATER	WELTY, BILLIE J
42M W 30127076		ST		01/23/1911	E2SW	6	23N	59E	RI &	UT	HAY CREEK	WELTY, BILLIE J
42M W 30163617		ST		12/31/1912	NWSE	1	23N	58E	RI	UT	FIRST HAY CREEK	WELTY, BILLIE J
42M C 13411		DM	7.00 GPM	06/14/1977	SE	34	13N	52E	PI		GROUNDWATER	WELTY, DOUGLAS G
42M C 114597		LG	25.00 GPM	12/05/2000	SWNWSE	34	13N	52E	PI		GROUNDWATER	WELTY, DOUGLAS G
42M C 114597		ST	25.00 GPM	12/05/2000	SWNWSE	34	13N	52E	PI		GROUNDWATER	WELTY, DOUGLAS G
42M C 102199		ST	16.00 GPM	02/20/1998	SWSWSW	5	9N	60E	FA		GROUNDWATER	WENZ FARMS
42M C 102199		LG	16.00 GPM	02/20/1998	SWSWSW	5	9N	60E	FA		GROUNDWATER	WENZ FARMS
42M C 102199		DM	16.00 GPM	02/20/1998	SWSWSW	5	9N	60E	FA		GROUNDWATER	WENZ FARMS
42M W 108455		ST		12/31/1943	NESWNW	29	10N	58E	FA	UT	CABIN CREEK	WENZ, ALVIN R
42M W 145188		ST		07/02/1955	SESENE	18	10N	58E	FA	UT	CABIN CREEK	WENZ, ROBERT & MARILYN FAMILY TRUST
42M C 52516		ST	36.00 GPM	07/11/1983	SESESW	18	10N	58E	FA		GROUNDWATER	WENZ, ROBERT R
42M C 52516		IN	36.00 GPM	07/11/1983	SESESW	18	10N	58E	FA		GROUNDWATER	WENZ, ROBERT R
42M C 52516		ST	36.00 GPM	07/11/1983	SESESW	18	10N	58E	FA		GROUNDWATER	WENZ, SHARON
42M C 52516		IN	36.00 GPM	07/11/1983	SESESW	18	10N	58E	FA		GROUNDWATER	WENZ, SHARON
42M W 108455		ST		12/31/1943	NESWNW	29	10N	58E	FA	UT	CABIN CREEK	WENZ, SHARON
42M C 109584		LG	6.00 GPM	12/16/1999	SESESE	9	18N	54E	DW		GROUNDWATER	WERNER, ALISA
42M C 109584		DM	6.00 GPM	12/16/1999	SESESE	9	18N	54E	DW		GROUNDWATER	WERNER, ALISA
42M C 109584		ST	6.00 GPM	12/16/1999	SESESE	9	18N	54E	DW		GROUNDWATER	WERNER, ALISA
42M W 163348		DM	10.00 GPM	08/10/1953	SESESE	9	18N	54E	DW		GROUNDWATER	WERNER, ALISA
42M W 163349		ST	10.00 GPM	08/10/1953	SESESE	9	18N	54E	DW		GROUNDWATER	WERNER, ALISA
42M C 109584		LG	6.00 GPM	12/16/1999	SESESE	9	18N	54E	DW		GROUNDWATER	WERNER, HEATH
42M C 109584		ST	6.00 GPM	12/16/1999	SESESE	9	18N	54E	DW		GROUNDWATER	WERNER, HEATH
42M C 109584		DM	6.00 GPM	12/16/1999	SESESE	9	18N	54E	DW		GROUNDWATER	WERNER, HEATH

DEPARTMENT OF NATURAL RESOURCES AND CONSERVATION

YELLOWSTONE RIVER, BELOW POWDER RIVER

BASIN 42M

INDEX OF CLAIMS BY OWNER, BY WATER RIGHT ID

TRIB Values: MP= Manmade Pit, NP=Natural Pit, SD=Secondary Diversion, SI=Subirrigation, SP=Spring, WS=Waste & Seepage, UT=Unnamed Tributary;

POD Indicator: &=Only First POD Listed

WATER RIGHT ID Values: (D, U, W, X) = Adjudication, (C, K, P, Q, R) = New Appropriations, (M) = Water Reservations

WATER RIGHT ID	LATE CLAIM	USE	FLOW RATE	ENFORCEABLE PRIORITY DATE	POINT OF DIVERSION					TRIB	SOURCE NAME	OWNER NAME
					QTR	SEC	TWP	RGE	CN			
42M W 163348		DM	10.00 GPM	08/10/1953	SESESE	9	18N	54E	DW		GROUNDWATER	WERNER, HEATH
42M W 163349		ST	10.00 GPM	08/10/1953	SESESE	9	18N	54E	DW		GROUNDWATER	WERNER, HEATH
42M C 85493		ST	5.00 GPM	06/01/1993	SWNWNE	26	17N	59E	WI		GROUNDWATER	WERTHEIMER, JANE K
42M W 154227		DM	5.00 GPM	05/01/1957	NWNESE	26	17N	59E	WI		GROUNDWATER	WERTHEIMER, JANE K
42M W 154228		ST	5.00 GPM	05/01/1957	NWNESE	26	17N	59E	WI		GROUNDWATER	WERTHEIMER, JANE K
42M W 154229		ST		07/15/1958	NESWNE	35	17N	59E	WI	UT	COTTONWOOD CREEK, SOUTH FORK	WERTHEIMER, JANE K
42M W 154230		ST	5.00 GPM	08/01/1950	NESWNE	15	17N	59E	WI		GROUNDWATER	WERTHEIMER, JANE K
42M W 154449		ST	5.00 GPM	08/01/1920	SWNWNW	26	17N	59E	WI		GROUNDWATER	WERTHEIMER, JANE K
42M C 6561		IN	10.00 GPM	09/29/1975	NWNWNW	26	20N	57E	RI		GROUNDWATER	WESTMORELAND SAVAGE MINING LLC
42M W 20368		FP	10.00 GPM	09/24/1958	SWSWSW	23	20N	57E	RI		GROUNDWATER	WESTMORELAND SAVAGE MINING LLC
42M C 34039		CM	10.00 GPM	06/15/1981	NWNWNW	26	20N	57E	RI		GROUNDWATER	WESTMORELAND SAVAGE MINING LLC
42M P 35429		SC	600.00 GPM	06/15/1981	NENWSW	27	20N	57E	RI	UT	GARDEN COULEE	WESTMORELAND SAVAGE MINING LLC
42M P 35429		IN	600.00 GPM	06/15/1981	NENWSW	27	20N	57E	RI	UT	GARDEN COULEE	WESTMORELAND SAVAGE MINING LLC
42M P 35430		SC	600.00 GPM	06/15/1981	NWSWSE	22	20N	57E	RI	UT	PEABODY COULEE	WESTMORELAND SAVAGE MINING LLC
42M P 35430		IN	600.00 GPM	06/15/1981	NWSWSE	22	20N	57E	RI	UT	PEABODY COULEE	WESTMORELAND SAVAGE MINING LLC
42M P 35431		SC	600.00 GPM	06/15/1981	NWSWSW	23	20N	57E	RI	UT	PEABODY COULEE	WESTMORELAND SAVAGE MINING LLC
42M P 35431		IN	600.00 GPM	06/15/1981	NWSWSW	23	20N	57E	RI	UT	PEABODY COULEE	WESTMORELAND SAVAGE MINING LLC
42M W 31566		ST		08/20/1914	SWNWNW	28	16N	59E	WI	SP	BOX ELDER CREEK	WEYER, JAMES
42M C 3042		DM	10.00 GPM	07/19/1974	SWSW	4	17N	59E	WI		GROUNDWATER	WEYER, TRACY J
42M C 3042		ST	10.00 GPM	07/19/1974	SWSW	4	17N	59E	WI		GROUNDWATER	WEYER, TRACY J
42M C 35007		LG	6.00 GPM	08/04/1981	SWNWSE	8	17N	59E	WI		GROUNDWATER	WEYER, TRACY J
42M C 35007		ST	6.00 GPM	08/04/1981	SWNWSE	8	17N	59E	WI		GROUNDWATER	WEYER, TRACY J
42M C 35007		DM	6.00 GPM	08/04/1981	SWNWSE	8	17N	59E	WI		GROUNDWATER	WEYER, TRACY J
42M W 106396		ST		12/31/1911	NENWSE	5	17N	59E	WI	SP	COTTONWOOD CREEK, NORTH FORK	WEYER, TRACY J
42M W 106397		ST	6.00 GPM	12/31/1950	SENESE	5	17N	59E	WI		GROUNDWATER	WEYER, TRACY J
42M W 177015		ST	2.00 GPM	12/31/1948	NESWSW	4	17N	58E	WI	SP	COTTONWOOD CREEK	WEYER, TRACY J
42M W 177019		ST	3.00 GPM	07/31/1930	NWSWSW	4	17N	59E	WI		GROUNDWATER	WEYER, TRACY J

DEPARTMENT OF NATURAL RESOURCES AND CONSERVATION

YELLOWSTONE RIVER, BELOW POWDER RIVER

BASIN 42M

INDEX OF CLAIMS BY OWNER, BY WATER RIGHT ID

TRIB Values: MP= Manmade Pit, NP=Natural Pit, SD=Secondary Diversion, SI=Subirrigation, SP=Spring, WS=Waste & Seepage, UT=Unnamed Tributary;

POD Indicator: &=Only First POD Listed

WATER RIGHT ID Values: (D, U, W, X) = Adjudication, (C, K, P, Q, R) = New Appropriations, (M) = Water Reservations

WATER RIGHT ID	LATE CLAIM	USE	FLOW RATE	ENFORCEABLE PRIORITY DATE	POINT OF DIVERSION					TRIB	SOURCE NAME	OWNER NAME
					QTR	SEC	TWP	RGE	CN			
42M W 177020		ST		06/01/1940	NWSENW	4	17N	59E	WI	SP	COTTONWOOD CREEK, NORTH FORK	WEYER, TRACY J
42M W 177021		ST	3.00 GPM	07/31/1951	SWSWSW	8	17N	59E	WI		GROUNDWATER	WEYER, TRACY J
42M W 30133811		ST		12/31/1959	S2S2	4	17N	58E	WI &		COTTONWOOD CREEK	WEYER, TRACY J
42M W 30133849		ST		12/31/1959	SWSW	8	17N	59E	WI		COTTONWOOD CREEK, NORTH FORK	WEYER, TRACY J
42M C 30111300		ST	12.00 GPM	05/26/2017	SENE	12	17N	55E	DW		GROUNDWATER	WHEELER, CORY W
42M C 8893		DM	7.50 GPM	07/12/1976	SWNWNSW	27	16N	55E	DW		GROUNDWATER	WHISPERING TREES MOBILE PARK LLC
42M C 12419		DM	30.00 GPM	04/22/1977		27	16N	55E	DW		GROUNDWATER	WHISPERING TREES MOBILE PARK LLC
42M C 30052008		CM	9.00 GPM	10/13/2011	SWNESW	27	16N	55E	DW &		GROUNDWATER	WHISPERING TREES MOBILE PARK LLC
42M C 53310		IN	2.00 GPM	10/25/1983	NWSWNE	34	23N	58E	RI		GROUNDWATER	WHITE ROCK OIL & GAS GP II LLC
42M C 53310		ST	2.00 GPM	10/25/1983	NWSWNE	34	23N	58E	RI		GROUNDWATER	WHITE ROCK OIL & GAS GP II LLC
42M C 30050807		IN	13.00 GPM	04/21/2011	NWSWNE	34	23N	58E	RI		GROUNDWATER	WHITE ROCK OIL & GAS GP II LLC
42M Q 30163487		IN	5.62 CFS	05/29/2024	SENWNW	16	22N	59E	RI &		YELLOWSTONE RIVER	WHITE ROCK OIL & GAS LLC
42M C 53310		ST	2.00 GPM	10/25/1983	NWSWNE	34	23N	58E	RI		GROUNDWATER	WHITE ROCK OIL & GAS PARTNERS II-B LP
42M C 53310		IN	2.00 GPM	10/25/1983	NWSWNE	34	23N	58E	RI		GROUNDWATER	WHITE ROCK OIL & GAS PARTNERS II-B LP
42M C 30050807		IN	13.00 GPM	04/21/2011	NWSWNE	34	23N	58E	RI		GROUNDWATER	WHITE ROCK OIL & GAS PARTNERS II-B LP
42M C 30071089		DM	30.00 GPM	10/29/2014	NWNW	33	20N	58E	RI		GROUNDWATER	WHITE, ALAN D
42M C 30071089		DM	30.00 GPM	10/29/2014	NWNW	33	20N	58E	RI		GROUNDWATER	WHITE, LELA FAYE
42M C 53241		DM	7.00 GPM	08/10/1983	SWSE	13	17N	55E	DW		GROUNDWATER	WHITEAKER, JACKIE R
42M W 108606		ST		09/02/1948	SENWNE	21	20N	60E	RI	UT	SHADWELL CREEK	WHITED, RONALD
42M C 21473		DM	12.00 GPM	01/03/1979	NENESE	28	20N	60E	RI		GROUNDWATER	WHITED, RONALD F
42M C 21473		ST	12.00 GPM	01/03/1979	NENESE	28	20N	60E	RI		GROUNDWATER	WHITED, RONALD F
42M W 49180		ST	9.00 GPM	08/31/1962	NWSWNW	28	20N	60E	RI		GROUNDWATER	WHITED, RONALD F
42M W 49181		ST	7.00 GPM	06/30/1948	NWSWSW	22	20N	60E	RI		GROUNDWATER	WHITED, RONALD F
42M C 30162774		ST	6.00 GPM	12/29/2023	NESWNE	21	20N	60E	RI		GROUNDWATER	WHITED, RONALD F

DEPARTMENT OF NATURAL RESOURCES AND CONSERVATION

YELLOWSTONE RIVER, BELOW POWDER RIVER

BASIN 42M

INDEX OF CLAIMS BY OWNER, BY WATER RIGHT ID

TRIB Values: MP= Manmade Pit, NP=Natural Pit, SD=Secondary Diversion, SI=Subirrigation, SP=Spring, WS=Waste & Seepage, UT=Unnamed Tributary;

POD Indicator: &=Only First POD Listed

WATER RIGHT ID Values: (D, U, W, X) = Adjudication, (C, K, P, Q, R) = New Appropriations, (M) = Water Reservations

WATER RIGHT ID	LATE CLAIM	USE	FLOW RATE	ENFORCEABLE PRIORITY DATE	POINT OF DIVERSION					TRIB	SOURCE NAME	OWNER NAME
					QTR	SEC	TWP	RGE	CN			
42M W 108606		ST		09/02/1948	SENWNE	21	20N	60E	RI	UT	SHADWELL CREEK	WHITED, SHARON
42M C 30162774		ST	6.00 GPM	12/29/2023	NESWNE	21	20N	60E	RI		GROUNDWATER	WHITED, SHARON
42M W 49180		ST	9.00 GPM	08/31/1962	NWSWNW	28	20N	60E	RI		GROUNDWATER	WHITED, SHARON F
42M W 49181		ST	7.00 GPM	06/30/1948	NWSWSW	22	20N	60E	RI		GROUNDWATER	WHITED, SHARON F
42M C 30013317		DM		11/26/2004	NWNWNENE	17	15N	55E	DW		GROUNDWATER	WHITE-EDWARDS, KATELYN S
42M C 47033		ST	8.00 GPM	06/01/1982	NESWSW	23	20N	52E	DW		GROUNDWATER	WHITEMAN, BENITA
42M C 70189		ST	9.50 GPM	11/21/1988	SWNW	27	21N	53E	DW		GROUNDWATER	WHITEMAN, BENITA
42M C 70189		DM	9.50 GPM	11/21/1988	SWNW	27	21N	53E	DW		GROUNDWATER	WHITEMAN, BENITA
42M W 164212		ST		12/31/1943	NENESE	23	20N	52E	DW	UT	THIRTEENMILE CREEK	WHITEMAN, BENITA
42M W 164213		ST		12/31/1943	SWSESW	23	20N	52E	DW		THIRTEENMILE CREEK	WHITEMAN, BENITA
42M W 164214		ST		12/31/1946	NWSESE	13	20N	52E	DW	UT	THIRTEENMILE CREEK	WHITEMAN, BENITA
42M C 47033		ST	8.00 GPM	06/01/1982	NESWSW	23	20N	52E	DW		GROUNDWATER	WHITEMAN, FLOYD JR TESTAMENTARY TRUST
42M W 164213		ST		12/31/1943	SWSESW	23	20N	52E	DW		THIRTEENMILE CREEK	WHITEMAN, FLOYD JR TESTAMENTARY TRUST
42M C 47033		ST	8.00 GPM	06/01/1982	NESWSW	23	20N	52E	DW		GROUNDWATER	WHITEMAN, JAMES K
42M C 70189		ST	9.50 GPM	11/21/1988	SWNW	27	21N	53E	DW		GROUNDWATER	WHITEMAN, JAMES K
42M C 70189		DM	9.50 GPM	11/21/1988	SWNW	27	21N	53E	DW		GROUNDWATER	WHITEMAN, JAMES K
42M W 164212		ST		12/31/1943	NENESE	23	20N	52E	DW	UT	THIRTEENMILE CREEK	WHITEMAN, JAMES K
42M W 164213		ST		12/31/1943	SWSESW	23	20N	52E	DW		THIRTEENMILE CREEK	WHITEMAN, JAMES K
42M W 164214		ST		12/31/1946	NWSESE	13	20N	52E	DW	UT	THIRTEENMILE CREEK	WHITEMAN, JAMES K
42M C 47033		ST	8.00 GPM	06/01/1982	NESWSW	23	20N	52E	DW		GROUNDWATER	WHITEMAN, LORRAINE
42M W 164213		ST		12/31/1943	SWSESW	23	20N	52E	DW		THIRTEENMILE CREEK	WHITEMAN, LORRAINE
42M C 89834		DM	13.00 GPM	05/27/1994	NENWSE	14	22N	59E	RI		GROUNDWATER	WHITFORD, ALAN J
42M C 89834		LG	13.00 GPM	05/27/1994	NENWSE	14	22N	59E	RI		GROUNDWATER	WHITFORD, ALAN J
42M C 89834		ST	13.00 GPM	05/27/1994	NENWSE	14	22N	59E	RI		GROUNDWATER	WHITFORD, ALAN J
42M P 30148745		ST		04/29/2020	NWNESE	14	22N	59E	RI	UT	BENNIE PEER CREEK	WHITFORD, ALAN J

DEPARTMENT OF NATURAL RESOURCES AND CONSERVATION

YELLOWSTONE RIVER, BELOW POWDER RIVER

BASIN 42M

INDEX OF CLAIMS BY OWNER, BY WATER RIGHT ID

TRIB Values: MP= Manmade Pit, NP=Natural Pit, SD=Secondary Diversion, SI=Subirrigation, SP=Spring, WS=Waste & Seepage, UT=Unnamed Tributary;

POD Indicator: &=Only First POD Listed

WATER RIGHT ID Values: (D, U, W, X) = Adjudication, (C, K, P, Q, R) = New Appropriations, (M) = Water Reservations

WATER RIGHT ID	LATE CLAIM	USE	FLOW RATE	ENFORCEABLE PRIORITY DATE	POINT OF DIVERSION					TRIB	SOURCE NAME	OWNER NAME
					QTR	SEC	TWP	RGE	CN			
42M C 89834		LG	13.00 GPM	05/27/1994	NENWSE	14	22N	59E	RI		GROUNDWATER	WHITFORD, PATRICIA A
42M C 89834		DM	13.00 GPM	05/27/1994	NENWSE	14	22N	59E	RI		GROUNDWATER	WHITFORD, PATRICIA A
42M C 89834		ST	13.00 GPM	05/27/1994	NENWSE	14	22N	59E	RI		GROUNDWATER	WHITFORD, PATRICIA A
42M P 30148745		ST		04/29/2020	NWNESE	14	22N	59E	RI	UT	BENNIE PEER CREEK	WHITFORD, PATRICIA A
42M C 53299		ST	7.00 GPM	10/06/1983	SWNWSE	12	19N	53E	DW		GROUNDWATER	WHITMER, DIXIE A TRUST
42M C 53299		DM	7.00 GPM	10/06/1983	SWNWSE	12	19N	53E	DW		GROUNDWATER	WHITMER, DIXIE A TRUST
42M W 164420		ST	20.00 GPM	12/31/1950	NWNWSE	12	19N	53E	DW		GROUNDWATER	WHITMER, DIXIE A TRUST
42M W 164421		ST		12/31/1955	SWSENE	13	19N	53E	DW		THIRTEENMILE CREEK	WHITMER, DIXIE A TRUST
42M W 164422		DM	20.00 GPM	12/31/1950	NWNWSE	12	19N	53E	DW		GROUNDWATER	WHITMER, DIXIE A TRUST
42M W 164423		DM	5.00 GPM	12/31/1950	NWSWSE	12	19N	53E	DW		GROUNDWATER	WHITMER, DIXIE A TRUST
42M W 163486		DM	5.00 GPM	06/30/1953	NENWNE	14	19N	53E	DW		GROUNDWATER	WHITMER, GARY
42M W 162636		IR		12/31/1950	SWSESE	15	20N	53E	DW	UT	THIRTEENMILE CREEK, NORTH FORK	WHITMER, JAMES
42M W 162636		IR		12/31/1950	SWSESE	15	20N	53E	DW	UT	THIRTEENMILE CREEK, NORTH FORK	WHITMER, TERESA E
42M W 165780		ST		05/01/1930	NENWNW	26	15N	54E	DW	UT	YELLOWSTONE RIVER	WHOOOP CREEK CO
42M W 165781		ST	14.00 GPM	06/01/1956	NWSWNE	25	15N	54E	DW		GROUNDWATER	WHOOOP CREEK CO
42M C 51904		ST	40.00 GPM	02/17/1983	NWNWNE	23	23N	59E	RI		GROUNDWATER	WICK, DENNIS
42M C 30120344		DM	15.00 GPM	01/17/2018	SWNW	23	23N	59E	RI		GROUNDWATER	WICK, DENNIS
42M C 30120344		LG	15.00 GPM	01/17/2018	SWNW	23	23N	59E	RI		GROUNDWATER	WICK, DENNIS
42M C 23197		DM	14.00 GPM	06/19/1979	SWSESE	32	25N	58E	RI		GROUNDWATER	WICK, KAYLA S
42M C 50299		DM	15.00 GPM	10/04/1982	SWSWSE	32	25N	58E	RI		GROUNDWATER	WICK, KAYLA S
42M C 30120344		LG	15.00 GPM	01/17/2018	SWNW	23	23N	59E	RI		GROUNDWATER	WICK, LINDA
42M C 30120344		DM	15.00 GPM	01/17/2018	SWNW	23	23N	59E	RI		GROUNDWATER	WICK, LINDA
42M W 32119		IR		12/31/1952	SESWNW	25	25N	56E	RI	UT	MAIN HAY CREEK	WICK, PATRICIA M
42M W 30133950		DM	12.00 GPM	12/31/1949	SWNWSE	25	25N	56E	RI		GROUNDWATER	WICK, PATRICIA M

DEPARTMENT OF NATURAL RESOURCES AND CONSERVATION

YELLOWSTONE RIVER, BELOW POWDER RIVER

BASIN 42M

INDEX OF CLAIMS BY OWNER, BY WATER RIGHT ID

TRIB Values: MP= Manmade Pit, NP=Natural Pit, SD=Secondary Diversion, SI=Subirrigation, SP=Spring, WS=Waste & Seepage, UT=Unnamed Tributary;

POD Indicator: &=Only First POD Listed

WATER RIGHT ID Values: (D, U, W, X) = Adjudication, (C, K, P, Q, R) = New Appropriations, (M) = Water Reservations

WATER RIGHT ID	LATE CLAIM	USE	FLOW RATE	ENFORCEABLE PRIORITY DATE	POINT OF DIVERSION					TRIB	SOURCE NAME	OWNER NAME
					QTR	SEC	TWP	RGE	CN			
42M C 30152983		ST	15.00 GPM	08/02/2021	NESWNW	24	25N	56E	RI		GROUNDWATER	WICK, PATRICIA M
42M C 30153073		DM	12.00 GPM	08/02/2021	SWNWSE	25	25N	56E	RI		GROUNDWATER	WICK, PATRICIA M
42M C 30153073		LG	12.00 GPM	08/02/2021	SWNWSE	25	25N	56E	RI		GROUNDWATER	WICK, PATRICIA M
42M C 30153073		ST	12.00 GPM	08/02/2021	SWNWSE	25	25N	56E	RI		GROUNDWATER	WICK, PATRICIA M
42M W 32119		IR		12/31/1952	SESWNW	25	25N	56E	RI	UT	MAIN HAY CREEK	WICK, STEVEN D
42M W 30133950		DM	12.00 GPM	12/31/1949	SWNWSE	25	25N	56E	RI		GROUNDWATER	WICK, STEVEN D
42M C 30152983		ST	15.00 GPM	08/02/2021	NESWNW	24	25N	56E	RI		GROUNDWATER	WICK, STEVEN D
42M C 30153073		ST	12.00 GPM	08/02/2021	SWNWSE	25	25N	56E	RI		GROUNDWATER	WICK, STEVEN D
42M C 30153073		LG	12.00 GPM	08/02/2021	SWNWSE	25	25N	56E	RI		GROUNDWATER	WICK, STEVEN D
42M C 30153073		DM	12.00 GPM	08/02/2021	SWNWSE	25	25N	56E	RI		GROUNDWATER	WICK, STEVEN D
42M C 23197		DM	14.00 GPM	06/19/1979	SWSESE	32	25N	58E	RI		GROUNDWATER	WICK, WAYNE G
42M C 50299		DM	15.00 GPM	10/04/1982	SWSWSE	32	25N	58E	RI		GROUNDWATER	WICK, WAYNE G
42M C 30062879		DM	30.00 GPM	03/06/2012	NWSW	34	22N	59E	RI		GROUNDWATER	WIEFERICH, DAVE
42M C 30069413		LG	20.00 GPM	04/24/2014	SWSW	34	22N	59E	RI		GROUNDWATER	WIEFERICH, DAVE
42M C 30069413		DM	20.00 GPM	04/24/2014	SWSW	34	22N	59E	RI		GROUNDWATER	WIEFERICH, DAVE
42M C 30069413		ST	20.00 GPM	04/24/2014	SWSW	34	22N	59E	RI		GROUNDWATER	WIEFERICH, DAVE
42M C 46152		DM	30.00 GPM	05/24/1982	SESENW	30	23N	59E	RI		GROUNDWATER	WIELAND, COREY
42M P 3610		IR		09/13/1974	NWSESW	10	18N	51E	DW	UT	UNNAMED TRIBUTARY OF SOUTH FORK DEER CREEK	WIELGOSH, JOHN A TRUST
42M P 3611		IR		09/13/1974	NESWNE	6	18N	51E	DW	UT	UNNAMED TRIBUTARY OF SOUTH FORK DEER CREEK	WIELGOSH, JOHN A TRUST
42M W 49248		ST		12/01/1972	SESESW	10	18N	51E	DW	UT	DEER CREEK, SOUTH FORK	WIELGOSH, JOHN A TRUST
42M W 163599		MD	15.00 GPM	12/31/1956	NESWNE	32	16N	55E	DW		GROUNDWATER	WIIDANEN, MATT H
42M W 163599		MD	15.00 GPM	12/31/1956	NESWNE	32	16N	55E	DW		GROUNDWATER	WIIDANEN, NEIL E
42M C 8141		DM	20.00 GPM	04/29/1976	SWSESW	32	23N	59E	RI		GROUNDWATER	WIKE, ORVILLE
42M C 16837		DM	6.00 GPM	01/04/1978	SWNENE	18	15N	55E	DW		GROUNDWATER	WIKER, MICHELE M

DEPARTMENT OF NATURAL RESOURCES AND CONSERVATION

YELLOWSTONE RIVER, BELOW POWDER RIVER

BASIN 42M

INDEX OF CLAIMS BY OWNER, BY WATER RIGHT ID

TRIB Values: MP= Manmade Pit, NP=Natural Pit, SD=Secondary Diversion, SI=Subirrigation, SP=Spring, WS=Waste & Seepage, UT=Unnamed Tributary;

POD Indicator: &=Only First POD Listed

WATER RIGHT ID Values: (D, U, W, X) = Adjudication, (C, K, P, Q, R) = New Appropriations, (M) = Water Reservations

WATER RIGHT ID	LATE CLAIM	USE	FLOW RATE	ENFORCEABLE PRIORITY DATE	POINT OF DIVERSION					TRIB	SOURCE NAME	OWNER NAME
					QTR	SEC	TWP	RGE	CN			
42M C 69295		DM	9.00 GPM	11/01/1988	SWNE	18	15N	55E	DW		GROUNDWATER	WIKER, MICHELE M
42M C 15639		DM	15.00 GPM	10/12/1977	SENE	25	22N	58E	RI		GROUNDWATER	WILCOX, CORY D
42M C 15639		DM	15.00 GPM	10/12/1977	SENE	25	22N	58E	RI		GROUNDWATER	WILCOX, JOYE B
42M C 50291		DM	30.00 GPM	10/26/1982	NENENE	22	23N	59E	RI		GROUNDWATER	WILCOXON, JEREMY
42M C 50291		DM	30.00 GPM	10/26/1982	NENENE	22	23N	59E	RI		GROUNDWATER	WILCOXON, PAM
42M W 117157		ST		03/15/1940	W2SE	10	19N	53E	DW		THIRTEENMILE CREEK	WILKEN, ERNEST REVOCABLE LIVING TRUST
42M W 117158		ST	10.00 GPM	03/15/1940	SESE	10	19N	53E	DW		GROUNDWATER	WILKEN, ERNEST REVOCABLE LIVING TRUST
42M W 30133468		ST		03/15/1940	NWNW	10	19N	53E	DW &		THIRTEENMILE CREEK	WILKEN, ERNEST REVOCABLE LIVING TRUST
42M W 30133470		DM	10.00 GPM	03/15/1940	SESE	10	19N	53E	DW		GROUNDWATER	WILKEN, ERNEST REVOCABLE LIVING TRUST
42M W 117157		ST		03/15/1940	W2SE	10	19N	53E	DW		THIRTEENMILE CREEK	WILKEN, HERMAN IRREVEVABLE TRUST
42M W 117158		ST	10.00 GPM	03/15/1940	SESE	10	19N	53E	DW		GROUNDWATER	WILKEN, HERMAN IRREVEVABLE TRUST
42M W 30133468		ST		03/15/1940	NWNW	10	19N	53E	DW &		THIRTEENMILE CREEK	WILKEN, HERMAN IRREVEVABLE TRUST
42M W 30133470		DM	10.00 GPM	03/15/1940	SESE	10	19N	53E	DW		GROUNDWATER	WILKEN, HERMAN IRREVEVABLE TRUST
42M C 14442		DM	7.00 GPM	08/03/1977	S2SW	6	20N	54E	DW		GROUNDWATER	WILKEN, LARRY
42M W 117157		ST		03/15/1940	W2SE	10	19N	53E	DW		THIRTEENMILE CREEK	WILKEN, LARRY
42M W 117158		ST	10.00 GPM	03/15/1940	SESE	10	19N	53E	DW		GROUNDWATER	WILKEN, LARRY
42M W 30133468		ST		03/15/1940	NWNW	10	19N	53E	DW &		THIRTEENMILE CREEK	WILKEN, LARRY
42M W 30133470		DM	10.00 GPM	03/15/1940	SESE	10	19N	53E	DW		GROUNDWATER	WILKEN, LARRY
42M C 2836		CM	30.00 GPM	07/05/1974	NWSE	5	22N	59E	RI		GROUNDWATER	WILKINSON, KELLY
42M C 94608		ST	5.00 GPM	06/22/1995	NENWSE	28	16N	58E	DW		GROUNDWATER	WILKS RANCH MONTANA LTD
42M W 30133491		ST		11/02/1916	SWNWNE	27	16N	58E	DW &		BOX ELDER CREEK	WILKS RANCH MONTANA LTD
42M W 101493		ST	5.00 GPM	11/30/1951	NWNWNE	6	23N	55E	RI		GROUNDWATER	WILLIAMS FOUNDATION
42M W 101497		DM	5.00 GPM	10/31/1954	NWNWNE	6	23N	55E	RI		GROUNDWATER	WILLIAMS FOUNDATION
42M C 69231		ST	6.00 GPM	09/13/1988	NENE	7	17N	58E	DW		GROUNDWATER	WILLIAMS, DENNIS

DEPARTMENT OF NATURAL RESOURCES AND CONSERVATION

YELLOWSTONE RIVER, BELOW POWDER RIVER

BASIN 42M

INDEX OF CLAIMS BY OWNER, BY WATER RIGHT ID

TRIB Values: MP= Manmade Pit, NP=Natural Pit, SD=Secondary Diversion, SI=Subirrigation, SP=Spring, WS=Waste & Seepage, UT=Unnamed Tributary;

POD Indicator: &=Only First POD Listed

WATER RIGHT ID Values: (D, U, W, X) = Adjudication, (C, K, P, Q, R) = New Appropriations, (M) = Water Reservations

WATER RIGHT ID	LATE CLAIM	USE	FLOW RATE	ENFORCEABLE PRIORITY DATE	POINT OF DIVERSION					TRIB	SOURCE NAME	OWNER NAME
					QTR	SEC	TWP	RGE	CN			
42M W 106395		ST		07/13/1880	NW	5	17N	58E	WI &		COTTONWOOD CREEK	WILLIAMS, DENNIS
42M W 106429		ST		07/13/1880	W2	31	18N	58E	WI		COTTONWOOD CREEK	WILLIAMS, DENNIS
42M C 69231		ST	6.00 GPM	09/13/1988	NENE	7	17N	58E	DW		GROUNDWATER	WILLIAMS, ELEANOR
42M W 106395		ST		07/13/1880	NW	5	17N	58E	WI &		COTTONWOOD CREEK	WILLIAMS, ELEANOR
42M W 106429		ST		07/13/1880	W2	31	18N	58E	WI		COTTONWOOD CREEK	WILLIAMS, ELEANOR
42M C 30150475		ST	7.00 GPM	11/12/2020	NESW	11	23N	55E	RI		GROUNDWATER	WILLIAMS, EVERETT
42M C 111424		DM	8.00 GPM	09/13/2000	NENE	17	23N	59E	RI		GROUNDWATER	WILLIAMS, JESSE L
42M C 111424		ST	8.00 GPM	09/13/2000	NENE	17	23N	59E	RI		GROUNDWATER	WILLIAMS, JESSE L
42M C 69231		ST	6.00 GPM	09/13/1988	NENE	7	17N	58E	DW		GROUNDWATER	WILLIAMS, JOSEPH S
42M W 106395		ST		07/13/1880	NW	5	17N	58E	WI &		COTTONWOOD CREEK	WILLIAMS, JOSEPH S
42M W 106429		ST		07/13/1880	W2	31	18N	58E	WI		COTTONWOOD CREEK	WILLIAMS, JOSEPH S
42M C 30049470		DM	14.00 GPM	09/14/2010	SESENE	17	23N	59E	RI		GROUNDWATER	WILLIAMS, LUANNE
42M C 5918		ST	5.00 GPM	04/27/1977	NENE	34	23N	55E	RI		GROUNDWATER	WILLIAMS, MELISSA F
42M C 42342		DM	15.00 GPM	03/15/1982	NENENW	1	23N	59E	RI		GROUNDWATER	WILLIAMS, NEIL
42M C 21737		DM	20.00 GPM	02/02/1979	SENE	17	23N	59E	RI		GROUNDWATER	WILLIAMS, TERRY N
42M C 30049470		DM	14.00 GPM	09/14/2010	SESENE	17	23N	59E	RI		GROUNDWATER	WILLIAMS, TERRY N
42M W 100596		CM	10.00 GPM	10/15/1953	SENWSE	34	13N	52E	PI		GROUNDWATER	WILSEY, KAREN A
42M W 43728		LG	35.00 GPM	02/24/1906	SENWNE	4	15N	55E	DW		UPPER SEVENMILE CREEK	WINCHELL, ALEX
42M W 108409		ST	5.00 GPM	12/31/1907	NESENW	33	18N	54E	DW	SP	DRY CREEK	WINCHELL, CAROL L
42M W 108409		ST	5.00 GPM	12/31/1907	NESENW	33	18N	54E	DW	SP	DRY CREEK	WINCHELL, DAVID G
42M W 30133498		ST		12/31/1930	SWSWSE	31	18N	55E	DW &		LOWER SEVENMILE CREEK	WINCHELL, DAVID G
42M W 30133505		ST	8.00 GPM	12/31/1930	SENWSW	31	18N	55E	DW		GROUNDWATER	WINCHELL, DAVID G
42M W 30133508		DM	8.00 GPM	12/31/1930	NENWSW	31	18N	55E	DW		GROUNDWATER	WINCHELL, DAVID G

DEPARTMENT OF NATURAL RESOURCES AND CONSERVATION

YELLOWSTONE RIVER, BELOW POWDER RIVER

BASIN 42M

INDEX OF CLAIMS BY OWNER, BY WATER RIGHT ID

TRIB Values: MP= Manmade Pit, NP=Natural Pit, SD=Secondary Diversion, SI=Subirrigation, SP=Spring, WS=Waste & Seepage, UT=Unnamed Tributary;

POD Indicator: &=Only First POD Listed

WATER RIGHT ID Values: (D, U, W, X) = Adjudication, (C, K, P, Q, R) = New Appropriations, (M) = Water Reservations

WATER RIGHT ID	LATE CLAIM	USE	FLOW RATE	ENFORCEABLE PRIORITY DATE	POINT OF DIVERSION					TRIB	SOURCE NAME	OWNER NAME	
					QTR	SEC	TWP	RGE	CN				
42M W 43728		LG	35.00 GPM	02/24/1906	SE	WNE	4	15N	55E	DW		UPPER SEVENMILE CREEK	WINCHELL, JASMIN
42M P 12457		ST	3,000.00 GPM	04/25/1977	SW	NESW	31	18N	55E	DW &		LOWER SEVENMILE CREEK	WINCHELL, THOMAS J
42M P 12457		IR	3,000.00 GPM	04/25/1977	SW	NESW	31	18N	55E	DW &		LOWER SEVENMILE CREEK	WINCHELL, THOMAS J
42M P 12458		ST	1,200.00 GPM	04/25/1977	SE	SWSW	31	18N	55E	DW		GROUNDWATER	WINCHELL, THOMAS J
42M P 12458		IR	1,200.00 GPM	04/25/1977	SE	SWSW	31	18N	55E	DW		GROUNDWATER	WINCHELL, THOMAS J
42M P 13325		IR	1,200.00 GPM	06/08/1977	SW	SESW	31	18N	55E	DW		GROUNDWATER	WINCHELL, THOMAS J
42M W 30133505		ST	8.00 GPM	12/31/1930	SE	NWSW	31	18N	55E	DW		GROUNDWATER	WINCHELL, THOMAS J
42M W 30133508		DM	8.00 GPM	12/31/1930	NE	NWSW	31	18N	55E	DW		GROUNDWATER	WINCHELL, THOMAS J
42M W 177331		ST		12/31/1957	NE	NESW	4	12N	53E	PI	SP	YELLOWSTONE RIVER	WINK, ABBEY L
42M W 177331		ST		12/31/1957	NE	NESW	4	12N	53E	PI	SP	YELLOWSTONE RIVER	WINK, KYLE T
42M W 174627		FW	2.50 CFS	12/31/1949	NW	NENW	4	22N	59E	RI		LONE TREE CREEK	WINTER, DALE L
42M W 175615		ST		12/31/1949	NW	NENW	4	22N	59E	RI		LONE TREE CREEK	WINTER, DALE L
42M W 174627		FW	2.50 CFS	12/31/1949	NW	NENW	4	22N	59E	RI		LONE TREE CREEK	WINTER, KEITH D
42M W 175615		ST		12/31/1949	NW	NENW	4	22N	59E	RI		LONE TREE CREEK	WINTER, KEITH D
42M C 30018498		DM		12/16/2005	SW	SE	33	16N	55E	DW		GROUNDWATER	WIRTZ, KIMBERLY J
42M C 30018498		DM		12/16/2005	SW	SE	33	16N	55E	DW		GROUNDWATER	WIRTZ, MICHAEL F
42M C 27527		ST	12.00 GPM	06/06/1980	NE	SWNE	15	22N	59E	RI		GROUNDWATER	WISE, MONICA
42M W 30122863		DM	10.00 GPM	02/28/1961	S	2NW	15	22N	59E	RI		GROUNDWATER	WISE, MONICA
42M C 27527		ST	12.00 GPM	06/06/1980	NE	SWNE	15	22N	59E	RI		GROUNDWATER	WISE, ROY
42M W 30122863		DM	10.00 GPM	02/28/1961	S	2NW	15	22N	59E	RI		GROUNDWATER	WISE, ROY
42M W 100596		CM	10.00 GPM	10/15/1953	SE	NWSE	34	13N	52E	PI		GROUNDWATER	WISLEY, DANIEL L
42M C 14720		DM	30.00 GPM	08/17/1977	NE	SESW	16	12N	51E	PI		GROUNDWATER	WITTKOPP, SHANDA
42M W 24		IR	800.00 GPM	12/31/1959	SW	SESW	15	13N	53E	DW		BAD ROUTE CREEK	WITTMAYER, MARY LYNN
42M C 40739		ST	3.00 GPM	11/30/1981	SW	SESW	32	14N	53E	DW		GROUNDWATER	WITTMAYER, MARY LYNN

DEPARTMENT OF NATURAL RESOURCES AND CONSERVATION

YELLOWSTONE RIVER, BELOW POWDER RIVER

BASIN 42M

INDEX OF CLAIMS BY OWNER, BY WATER RIGHT ID

TRIB Values: MP= Manmade Pit, NP=Natural Pit, SD=Secondary Diversion, SI=Subirrigation, SP=Spring, WS=Waste & Seepage, UT=Unnamed Tributary;

POD Indicator: &=Only First POD Listed

WATER RIGHT ID Values: (D, U, W, X) = Adjudication, (C, K, P, Q, R) = New Appropriations, (M) = Water Reservations

WATER RIGHT ID	LATE CLAIM	USE	FLOW RATE	ENFORCEABLE PRIORITY DATE	POINT OF DIVERSION					TRIB	SOURCE NAME	OWNER NAME
					QTR	SEC	TWP	RGE	CN			
42M C 40740		ST	3.00 GPM	11/30/1981	NWSWNW	33	14N	53E	DW		GROUNDWATER	WITTMAYER, MARY LYNN
42M C 69230		LG	60.00 GPM	09/07/1988	SWSW	16	13N	53E	DW		GROUNDWATER	WITTMAYER, MARY LYNN
42M C 69230		DM	60.00 GPM	09/07/1988	SWSW	16	13N	53E	DW		GROUNDWATER	WITTMAYER, MARY LYNN
42M C 69230		ST	60.00 GPM	09/07/1988	SWSW	16	13N	53E	DW		GROUNDWATER	WITTMAYER, MARY LYNN
42M C 101118		ST	5.00 GPM	08/08/1997	NESWNW	33	14N	53E	DW		GROUNDWATER	WITTMAYER, MARY LYNN
42M W 101473		ST	20.00 GPM	02/10/1953	NWSESW	16	13N	53E	DW		GROUNDWATER	WITTMAYER, MARY LYNN
42M W 101474		ST	5.00 GPM	07/20/1952	NWSWNW	33	14N	53E	DW		GROUNDWATER	WITTMAYER, MARY LYNN
42M W 101476		ST		12/31/1930	W2SE	5	13N	53E	DW &		BAD ROUTE CREEK	WITTMAYER, MARY LYNN
42M W 101478		DM	20.00 GPM	02/10/1953	NWSESW	16	13N	53E	DW		GROUNDWATER	WITTMAYER, MARY LYNN
42M W 30133492		ST		11/26/1923	NWNE	6	13N	53E	DW &		BAD ROUTE CREEK	WITTMAYER, MARY LYNN
42M W 30133495		ST	8.00 GPM	04/24/1967	NENWSW	4	13N	53E	DW		GROUNDWATER	WITTMAYER, MARY LYNN
42M W 24		IR	800.00 GPM	12/31/1959	SWSESW	15	13N	53E	DW		BAD ROUTE CREEK	WITTMAYER, R BRIAN
42M C 40739		ST	3.00 GPM	11/30/1981	SWSESW	32	14N	53E	DW		GROUNDWATER	WITTMAYER, R BRIAN
42M C 40740		ST	3.00 GPM	11/30/1981	NWSWNW	33	14N	53E	DW		GROUNDWATER	WITTMAYER, R BRIAN
42M C 69230		DM	60.00 GPM	09/07/1988	SWSW	16	13N	53E	DW		GROUNDWATER	WITTMAYER, R BRIAN
42M C 69230		ST	60.00 GPM	09/07/1988	SWSW	16	13N	53E	DW		GROUNDWATER	WITTMAYER, R BRIAN
42M C 69230		LG	60.00 GPM	09/07/1988	SWSW	16	13N	53E	DW		GROUNDWATER	WITTMAYER, R BRIAN
42M C 101118		ST	5.00 GPM	08/08/1997	NESWNW	33	14N	53E	DW		GROUNDWATER	WITTMAYER, R BRIAN
42M W 101473		ST	20.00 GPM	02/10/1953	NWSESW	16	13N	53E	DW		GROUNDWATER	WITTMAYER, R BRIAN
42M W 101474		ST	5.00 GPM	07/20/1952	NWSWNW	33	14N	53E	DW		GROUNDWATER	WITTMAYER, R BRIAN
42M W 101476		ST		12/31/1930	W2SE	5	13N	53E	DW &		BAD ROUTE CREEK	WITTMAYER, R BRIAN
42M W 101478		DM	20.00 GPM	02/10/1953	NWSESW	16	13N	53E	DW		GROUNDWATER	WITTMAYER, R BRIAN
42M R 114764		IR	2.40 CFS	12/15/1978	SWNESW	22	13N	53E	DW		YELLOWSTONE RIVER	WITTMAYER, R BRIAN
42M W 30133492		ST		11/26/1923	NWNE	6	13N	53E	DW &		BAD ROUTE CREEK	WITTMAYER, R BRIAN
42M W 30133495		ST	8.00 GPM	04/24/1967	NENWSW	4	13N	53E	DW		GROUNDWATER	WITTMAYER, R BRIAN
42M C 114664		ST	12.00 GPM	11/20/2000	NENESW	13	16N	52E	DW		GROUNDWATER	WJ RANCH INC
42M W 164483		ST		12/31/1942	SENWSE	13	16N	52E	DW	UT	SPRING CREEK	WJ RANCH INC
42M C 30124948		ST	12.00 GPM	05/28/2019	NWNWSE	22	16N	52E	DW		GROUNDWATER	WJ RANCH INC
42M C 30124951		ST	3.00 GPM	05/28/2019	SWNESE	13	16N	52E	DW		GROUNDWATER	WJ RANCH INC

DEPARTMENT OF NATURAL RESOURCES AND CONSERVATION

YELLOWSTONE RIVER, BELOW POWDER RIVER

BASIN 42M

INDEX OF CLAIMS BY OWNER, BY WATER RIGHT ID

TRIB Values: MP= Manmade Pit, NP=Natural Pit, SD=Secondary Diversion, SI=Subirrigation, SP=Spring, WS=Waste & Seepage, UT=Unnamed Tributary;

POD Indicator: &=Only First POD Listed

WATER RIGHT ID Values: (D, U, W, X) = Adjudication, (C, K, P, Q, R) = New Appropriations, (M) = Water Reservations

WATER RIGHT ID	LATE CLAIM	USE	FLOW RATE	ENFORCEABLE PRIORITY DATE	POINT OF DIVERSION					TRIB	SOURCE NAME	OWNER NAME
					QTR	SEC	TWP	RGE	CN			
42M P 30124952		ST		05/28/2019	SESWSE	22	16N	52E	DW	UT	CLEAR CREEK	WJ RANCH INC
42M C 7394		DM	8.00 GPM	02/02/1976	SESESE	2	17N	51E	DW		GROUNDWATER	WOLFF & SONS INC
42M C 53225		ST	6.00 GPM	07/22/1983	NENENW	11	17N	51E	DW		GROUNDWATER	WOLFF & SONS INC
42M C 83006		ST	15.00 GPM	08/10/1992	SWSWNW	6	16N	53E	DW		GROUNDWATER	WOLFF & SONS INC
42M C 86174		IR	30.00 GPM	07/08/1993	SWSWSW	5	17N	52E	DW		GROUNDWATER	WOLFF & SONS INC
42M C 86174		ST	30.00 GPM	07/08/1993	SWSWSW	5	17N	52E	DW		GROUNDWATER	WOLFF & SONS INC
42M W 102520		ST		07/15/1946	NENWSW	4	17N	51E	DW	UT	HAY CREEK	WOLFF & SONS INC
42M W 102521		ST		12/31/1945	SENWNE	21	17N	51E	DW	UT	UPPER SEVENMILE CREEK	WOLFF & SONS INC
42M W 102522		ST		07/15/1942	NESENW	10	17N	51E	DW	UT	HAY CREEK	WOLFF & SONS INC
42M W 102523		ST		07/15/1943	NESWSW	3	17N	51E	DW	UT	HAY CREEK	WOLFF & SONS INC
42M W 102524		ST		07/05/1944	SWNWSW	3	17N	51E	DW	UT	HAY CREEK	WOLFF & SONS INC
42M W 102525		ST		06/15/1943	NENENE	11	17N	51E	DW	UT	SPRING CREEK	WOLFF & SONS INC
42M W 102526		ST		07/15/1934	SENENW	34	18N	51E	DW		SPRING CREEK	WOLFF & SONS INC
42M W 102527		ST		12/31/1959	NENESE	6	16N	53E	DW	SP	UPPER SEVENMILE CREEK	WOLFF & SONS INC
42M W 102528		ST	20.00 GPM	12/31/1911	NENWNW	6	16N	53E	DW		GROUNDWATER	WOLFF & SONS INC
42M W 102529		ST	10.00 GPM	12/31/1911	SWSESW	10	17N	51E	DW		GROUNDWATER	WOLFF & SONS INC
42M W 102530		ST	10.00 GPM	12/31/1940	NESESE	14	17N	51E	DW		GROUNDWATER	WOLFF & SONS INC
42M W 102531		ST		12/31/1910	NWNENE	21	17N	51E	DW	SP	UPPER SEVENMILE CREEK	WOLFF & SONS INC
42M W 102533		ST	10.00 GPM	12/31/1910	SESWSE	14	17N	51E	DW		GROUNDWATER	WOLFF & SONS INC
42M W 102535		ST		12/31/1909	NWSWNW	34	18N	51E	DW	SP	SPRING CREEK	WOLFF & SONS INC
42M W 102536		ST	20.00 GPM	12/31/1914	NENESE	34	18N	51E	DW		GROUNDWATER	WOLFF & SONS INC
42M W 102537		ST	20.00 GPM	12/31/1940	NENESE	34	18N	51E	DW		GROUNDWATER	WOLFF & SONS INC
42M W 102538		ST	20.00 GPM	12/31/1960	NWNWSW	35	18N	51E	DW		GROUNDWATER	WOLFF & SONS INC
42M W 102539		ST	15.00 GPM	12/31/1930	SWNWSW	3	17N	51E	DW	SP	HAY CREEK	WOLFF & SONS INC
42M W 102540		ST		12/31/1910	SWSENW	15	17N	51E	DW	SP	HAY CREEK	WOLFF & SONS INC
42M W 102541		ST		12/31/1910	SWSWNE	9	17N	51E	DW	SP	HAY CREEK	WOLFF & SONS INC
42M W 102542		ST		12/31/1910	SESENW	34	17N	52E	DW	SP	UPPER SEVENMILE CREEK	WOLFF & SONS INC
42M W 102543		ST		12/31/1910	SESESW	10	17N	51E	DW	SP	HAY CREEK	WOLFF & SONS INC
42M W 102544		ST	20.00 GPM	12/31/1960	NWSESW	34	17N	52E	DW		GROUNDWATER	WOLFF & SONS INC

BASIN 42M

INDEX OF CLAIMS BY OWNER, BY WATER RIGHT ID

TRIB Values: MP= Manmade Pit, NP=Natural Pit, SD=Secondary Diversion, SI=Subirrigation, SP=Spring, WS=Waste & Seepage, UT=Unnamed Tributary;

POD Indicator: &=Only First POD Listed

WATER RIGHT ID Values: (D, U, W, X) = Adjudication, (C, K, P, Q, R) = New Appropriations, (M) = Water Reservations

WATER RIGHT ID	LATE CLAIM	USE	FLOW RATE	ENFORCEABLE PRIORITY DATE	POINT OF DIVERSION					TRIB	SOURCE NAME	OWNER NAME
					QTR	SEC	TWP	RGE	CN			
42M W 102545		ST	15.00 GPM	12/31/1940	NESWNE	21	17N	51E	DW		GROUNDWATER	WOLFF & SONS INC
42M W 102546		ST	20.00 GPM	12/31/1960	NWSENW	13	17N	51E	DW		GROUNDWATER	WOLFF & SONS INC
42M W 102547		ST	20.00 GPM	12/31/1945	SWNENW	11	17N	51E	DW		GROUNDWATER	WOLFF & SONS INC
42M W 102548		ST	20.00 GPM	12/31/1911	NENWNW	6	16N	53E	DW		GROUNDWATER	WOLFF & SONS INC
42M W 102549		ST		12/31/1945	E2SENW	1	16N	52E	DW		UPPER SEVENMILE CREEK, TIMBER FORK	WOLFF & SONS INC
42M W 102551		IR		04/02/1935	SWSWNW	34	17N	52E	DW		UPPER SEVENMILE CREEK	WOLFF & SONS INC
42M W 102552		DM	20.00 GPM	12/31/1947	NENESE	34	18N	51E	DW		GROUNDWATER	WOLFF & SONS INC
42M W 102553		DM	20.00 GPM	12/31/1911	NENESE	34	18N	51E	DW		GROUNDWATER	WOLFF & SONS INC
42M W 102554		DM	20.00 GPM	12/31/1910	SESWSW	14	17N	51E	DW		GROUNDWATER	WOLFF & SONS INC
42M C 114708		ST	10.00 GPM	02/05/2001	SWSESW	10	17N	51E	DW		GROUNDWATER	WOLFF & SONS INC
42M W 163282		ST		04/01/1941	SWSENE	4	17N	52E	DW	UT	DEER CREEK, SOUTH FORK	WOLFF & SONS INC
42M W 163509		ST	7.00 GPM	12/31/1908	SESESE	2	17N	51E	DW		GROUNDWATER	WOLFF & SONS INC
42M W 163510		ST	7.00 GPM	12/31/1908	SWSWSW	1	17N	51E	DW		GROUNDWATER	WOLFF & SONS INC
42M W 163511		ST	20.00 GPM	12/31/1909	SESWSW	8	17N	52E	DW		GROUNDWATER	WOLFF & SONS INC
42M W 163512		ST		12/31/1950	SESENE	17	17N	52E	DW	UT	SPRING CREEK	WOLFF & SONS INC
42M W 163513		ST	7.00 GPM	12/31/1918	SESESE	2	17N	51E	DW		GROUNDWATER	WOLFF & SONS INC
42M W 163514		ST	20.00 GPM	12/31/1910	SWSESE	4	17N	52E	DW		GROUNDWATER	WOLFF & SONS INC
42M W 163820		MD	5.00 GPM	03/20/1955	SWSWNW	26	18N	51E	DW		GROUNDWATER	WOLFF & SONS INC
42M W 163821		ST	10.00 GPM	02/09/1961	SESWNW	26	18N	51E	DW		GROUNDWATER	WOLFF & SONS INC
42M W 163822		ST		12/31/1910	NWNWNE	18	17N	52E	DW	SP	SPRING CREEK	WOLFF & SONS INC
42M W 163823		ST		12/31/1941	W2NWNW	20	17N	52E	DW		SPRING CREEK	WOLFF & SONS INC
42M W 163824		ST	30.00 GPM	12/31/1959	NENESW	18	17N	52E	DW	SP	SPRING CREEK	WOLFF & SONS INC
42M W 163825		ST		12/31/1951	SWNWNE	5	17N	52E	DW	UT	DEER CREEK, SOUTH FORK	WOLFF & SONS INC
42M W 163826		ST		12/31/1945	NESWNW	5	17N	52E	DW	SP	DEER CREEK, SOUTH FORK	WOLFF & SONS INC
42M W 163827		ST	7.00 GPM	12/31/1958	NWNWSE	5	17N	52E	DW	SP	DEER CREEK, SOUTH FORK	WOLFF & SONS INC
42M W 165710		ST		12/31/1958	NENESW	26	18N	51E	DW	UT	DEER CREEK, SOUTH FORK	WOLFF & SONS INC
42M W 165770		ST		07/15/1941	SESESE	26	18N	51E	DW	UT	DEER CREEK, SOUTH FORK	WOLFF & SONS INC
42M W 178313		ST	10.00 GPM	12/31/1960	SESENE	34	17N	52E	DW		GROUNDWATER	WOLFF & SONS INC
42M W 182418		ST		10/01/1883	SESESW	1	17N	51E	DW		SPRING CREEK	WOLFF & SONS INC
42M W 182419		ST		10/01/1883	SESWSW	4	17N	52E	DW	SP	DEER CREEK, SOUTH FORK	WOLFF & SONS INC
42M C 30012793		ST		10/25/2004	NESW	4	17N	51E	DW		GROUNDWATER	WOLFF & SONS INC

DEPARTMENT OF NATURAL RESOURCES AND CONSERVATION

YELLOWSTONE RIVER, BELOW POWDER RIVER

BASIN 42M

INDEX OF CLAIMS BY OWNER, BY WATER RIGHT ID

TRIB Values: MP= Manmade Pit, NP=Natural Pit, SD=Secondary Diversion, SI=Subirrigation, SP=Spring, WS=Waste & Seepage, UT=Unnamed Tributary;

POD Indicator: &=Only First POD Listed

WATER RIGHT ID Values: (D, U, W, X) = Adjudication, (C, K, P, Q, R) = New Appropriations, (M) = Water Reservations

WATER RIGHT ID	LATE CLAIM	USE	FLOW RATE	ENFORCEABLE PRIORITY DATE	POINT OF DIVERSION					TRIB	SOURCE NAME	OWNER NAME
					QTR	SEC	TWP	RGE	CN			
42M C 111452		ST	6.00 GPM	10/18/2000	SWSW	33	18N	50E	DW		GROUNDWATER	WOLFF LLC
42M W 113728		ST		12/31/1945	NWSESW	25	18N	51E	DW	UT	DEER CREEK, SOUTH FORK	WOLFF LLC
42M W 113729		ST	5.00 GPM	12/31/1949	NESESE	34	18N	50E	DW		GROUNDWATER	WOLFF LLC
42M W 113730		ST	1.00 GPM	06/01/1960	NESWNW	4	17N	50E	DW	SP	HAY CREEK	WOLFF LLC
42M W 113731		ST		12/31/1965	SESWSE	14	17N	50E	DW	SP	UPPER SEVENMILE CREEK	WOLFF LLC
42M W 113732		ST	8.00 GPM	12/31/1940	NENENE	24	18N	51E	DW		GROUNDWATER	WOLFF LLC
42M W 113734		ST		12/31/1955	SWSWSE	33	18N	50E	DW	UT	HAY CREEK	WOLFF LLC
42M W 113735		DM	5.00 GPM	12/31/1949	NESESE	34	18N	50E	DW		GROUNDWATER	WOLFF LLC
42M C 30041705		ST		04/02/2008	SWNENE	10	17N	50E	DW		GROUNDWATER	WOLFF LLC
42M C 30110470		LG	5.00 GPM	02/27/2017	SESE	34	18N	50E	DW		GROUNDWATER	WOLFF LLC
42M C 30110470		ST	5.00 GPM	02/27/2017	SESE	34	18N	50E	DW		GROUNDWATER	WOLFF LLC
42M C 30110470		DM	5.00 GPM	02/27/2017	SESE	34	18N	50E	DW		GROUNDWATER	WOLFF LLC
42M C 30110474		ST	1.00 GPM	02/27/2017	SWSW	32	18N	50E	DW		GROUNDWATER	WOLFF LLC
42M W 30110516		ST	1.00 GPM	06/01/1960	NENW	4	17N	50E	DW	SP	HAY CREEK	WOLFF LLC
42M C 30159911		ST	5.00 GPM	03/03/2023	SESWSE	25	18N	51E	DW		GROUNDWATER	WOLFF LLC
42M C 30951		DM	12.00 GPM	12/23/1980	SEENW	12	22N	58E	RI		GROUNDWATER	WOLFF, HELMUT & CAROLYN REVOCABLE LIVING TRUST
42M C 30951		ST	12.00 GPM	12/23/1980	SEENW	12	22N	58E	RI		GROUNDWATER	WOLFF, HELMUT & CAROLYN REVOCABLE LIVING TRUST
42M W 30146856		LG	4.28 GPM	12/31/1918	SWNESE	16	12N	51E	PI		GROUNDWATER	WOLFF, MICHELLE
42M W 30146856		LG	4.28 GPM	12/31/1918	SWNESE	16	12N	51E	PI		GROUNDWATER	WOLFF, THADEUS D
42M W 176376		MC	100.00 GPM	12/01/1956	NWSE	34	13N	52E	PI		GROUNDWATER	WOLFORD, JULIA A
42M C 77533		DM	20.00 GPM	05/13/1991	SWNWNW	1	16N	55E	DW		GROUNDWATER	WOOD, CHRISTINA L
42M C 30064348		DM	12.00 GPM	10/16/2012	N2S2SE	18	24N	60E	RI		GROUNDWATER	WOOD, TRINA B
42M C 30064348		LG	12.00 GPM	10/16/2012	N2S2SE	18	24N	60E	RI		GROUNDWATER	WOOD, TRINA B
42M C 2732		ST	8.00 GPM	06/27/1974	SWNE	4	15N	59E	WI		GROUNDWATER	WOODS, BONNIE

DEPARTMENT OF NATURAL RESOURCES AND CONSERVATION

YELLOWSTONE RIVER, BELOW POWDER RIVER

BASIN 42M

INDEX OF CLAIMS BY OWNER, BY WATER RIGHT ID

TRIB Values: MP= Manmade Pit, NP=Natural Pit, SD=Secondary Diversion, SI=Subirrigation, SP=Spring, WS=Waste & Seepage, UT=Unnamed Tributary;

POD Indicator: &=Only First POD Listed

WATER RIGHT ID Values: (D, U, W, X) = Adjudication, (C, K, P, Q, R) = New Appropriations, (M) = Water Reservations

WATER RIGHT ID	LATE CLAIM	USE	FLOW RATE	ENFORCEABLE PRIORITY DATE	POINT OF DIVERSION					TRIB	SOURCE NAME	OWNER NAME
					QTR	SEC	TWP	RGE	CN			
42M C 30069185		DM	9.00 GPM	03/20/2014	SWSW	33	16N	55E	DW		GROUNDWATER	WOODS, RUBY ANN REVOCABLE TRUST
42M C 2732		ST	8.00 GPM	06/27/1974	SWNE	4	15N	59E	WI		GROUNDWATER	WOODS, TEDDY P
42M C 66316		LG	12.00 GPM	07/25/1988	SESWSW	20	23N	59E	RI		GROUNDWATER	WRAITH, LOUISE A
42M C 66316		DM	12.00 GPM	07/25/1988	SESWSW	20	23N	59E	RI		GROUNDWATER	WRAITH, LOUISE A
42M C 66316		LG	12.00 GPM	07/25/1988	SESWSW	20	23N	59E	RI		GROUNDWATER	WRAITH, ROBERT E
42M C 66316		DM	12.00 GPM	07/25/1988	SESWSW	20	23N	59E	RI		GROUNDWATER	WRAITH, ROBERT E
42M C 66257		ST	5.00 GPM	05/06/1988	SWNWSE	3	14N	57E	DW		GROUNDWATER	WSC LIVESTOCK INC
42M C 103620		LG	20.00 GPM	12/29/1997	SWNESE	3	14N	57E	DW		GROUNDWATER	WSC LIVESTOCK INC
42M C 103620		IR	20.00 GPM	12/29/1997	SWNESE	3	14N	57E	DW		GROUNDWATER	WSC LIVESTOCK INC
42M C 103620		ST	20.00 GPM	12/29/1997	SWNESE	3	14N	57E	DW		GROUNDWATER	WSC LIVESTOCK INC
42M C 103620		DM	20.00 GPM	12/29/1997	SWNESE	3	14N	57E	DW		GROUNDWATER	WSC LIVESTOCK INC
42M W 30133686		ST	8.00 GPM	07/01/2019	NWSW	31	14N	57E	DW		GROUNDWATER	WSC LIVESTOCK INC
42M W 30133687		ST	7.00 GPM	07/01/2019	SWSWSE	34	14N	57E	DW		GROUNDWATER	WSC LIVESTOCK INC
42M W 30133688		ST	8.00 GPM	07/01/2019	SESWSE	11	14N	57E	DW		GROUNDWATER	WSC LIVESTOCK INC
42M W 30133689		ST	10.00 GPM	12/31/1963	SESWNE	21	14N	57E	DW		GROUNDWATER	WSC LIVESTOCK INC
42M W 30133690		ST	10.00 GPM	12/31/1963	SWSESW	26	14N	57E	DW		GROUNDWATER	WSC LIVESTOCK INC
42M W 30133693		ST	8.00 GPM	12/31/1933	NWNENW	5	13N	57E	DW		GROUNDWATER	WSC LIVESTOCK INC
42M W 30133697		ST	10.00 GPM	12/31/1963	SWSENW	33	14N	57E	DW		GROUNDWATER	WSC LIVESTOCK INC
42M W 30133698		ST	4.00 GPM	12/31/1963	SENENW	9	14N	57E	DW		GROUNDWATER	WSC LIVESTOCK INC
42M W 30133699		ST	5.00 GPM	12/31/1963	NWSWNW	15	14N	57E	DW		GROUNDWATER	WSC LIVESTOCK INC
42M W 30133700		ST		12/31/1900	NENW	9	14N	57E	DW	SP	GLENDIVE CREEK	WSC LIVESTOCK INC
42M W 30133701		ST	7.00 GPM	07/01/2019	NWSESW	35	15N	57E	DW		GROUNDWATER	WSC LIVESTOCK INC
42M W 122081		ST		09/09/1943	N2SE	8	21N	57E	RI		CRANE CREEK	WURST, CONNIE L PROPERTY TRUST
42M W 163542		ST	10.00 GPM	12/31/1958	SWNENE	20	21N	58E	RI		GROUNDWATER	WYMAN, CHARLES E
42M W 163543		ST		12/31/1946	NENESE	20	21N	58E	RI	SP	YELLOWSTONE RIVER	WYMAN, CHARLES E
42M W 163549		AS	22.00 GPM	12/31/1950	NENWNW	16	21N	58E	RI		GROUNDWATER	WYMAN, CHARLES E
42M P 30072719		IR	1,000.00 GPM	03/25/2015	NENWSE	17	21N	58E	RI		GROUNDWATER	WYMAN, CHARLES E

DEPARTMENT OF NATURAL RESOURCES AND CONSERVATION

YELLOWSTONE RIVER, BELOW POWDER RIVER

BASIN 42M

INDEX OF CLAIMS BY OWNER, BY WATER RIGHT ID

TRIB Values: MP= Manmade Pit, NP=Natural Pit, SD=Secondary Diversion, SI=Subirrigation, SP=Spring, WS=Waste & Seepage, UT=Unnamed Tributary;

POD Indicator: &=Only First POD Listed

WATER RIGHT ID Values: (D, U, W, X) = Adjudication, (C, K, P, Q, R) = New Appropriations, (M) = Water Reservations

WATER RIGHT ID	LATE CLAIM	USE	FLOW RATE	ENFORCEABLE PRIORITY DATE	POINT OF DIVERSION					TRIB	SOURCE NAME	OWNER NAME
					QTR	SEC	TWP	RGE	CN			
42M C 59584		CM	15.00 GPM	08/20/1985	SWNENENE	32	20N	58E	RI		GROUNDWATER	WYMAN, CRYSTAL
42M C 35022		DM	10.00 GPM	08/05/1981	NESESE	1	23N	57E	RI		GROUNDWATER	WYMAN, GREGORY W
42M W 163294		ST		07/31/1952	SESWNE	1	21N	57E	RI	UT	FOX CREEK	WYMAN, GREGORY W
42M W 163530		ST		12/31/1930	SENE	27	22N	58E	RI	&	FOX CREEK	WYMAN, GREGORY W
42M W 163531		ST		12/31/1946	SENWSW	28	22N	58E	RI	UT	FOX CREEK	WYMAN, GREGORY W
42M W 163532		ST		12/31/1972	SENESE	28	22N	58E	RI	UT	FOX CREEK	WYMAN, GREGORY W
42M W 163533		ST		12/31/1946	SWNENE	27	22N	58E	RI	UT	FOX CREEK	WYMAN, GREGORY W
42M W 163536		DM	10.00 GPM	12/31/1946	NESESW	24	22N	58E	RI		GROUNDWATER	WYMAN, GREGORY W
42M W 163549		AS	22.00 GPM	12/31/1950	NENWNW	16	21N	58E	RI		GROUNDWATER	WYMAN, GREGORY W
42M C 59584		CM	15.00 GPM	08/20/1985	SWNENENE	32	20N	58E	RI		GROUNDWATER	WYMAN, JEFFREY
42M W 163536		DM	10.00 GPM	12/31/1946	NESESW	24	22N	58E	RI		GROUNDWATER	WYMAN, KATHY R
42M W 163528		ST		12/31/1946	NWNESW	7	21N	58E	RI	UT	CRANE CREEK	WYMAN, LARAMIE (LARRY) J
42M W 163529		ST		12/31/1946	SESWSE	7	21N	58E	RI	UT	CRANE CREEK	WYMAN, LARAMIE (LARRY) J
42M W 163539		ST		12/31/1960	NWSWSW	12	21N	57E	RI	SP	CRANE CREEK	WYMAN, LARAMIE (LARRY) J
42M W 163544		ST		12/31/1946	NWNWNE	17	21N	58E	RI		CRANE CREEK	WYMAN, LARAMIE (LARRY) J
42M W 163545		ST		12/31/1930	SENENW	16	21N	58E	RI	SP	CRANE CREEK	WYMAN, LARAMIE (LARRY) J
42M W 163547		DM	10.00 GPM	12/31/1950	SENWNW	16	21N	58E	RI		GROUNDWATER	WYMAN, LARAMIE (LARRY) J
42M W 163548		ST	10.00 GPM	12/10/1981	SENWNW	16	21N	58E	RI		GROUNDWATER	WYMAN, LARAMIE (LARRY) J
42M W 163549		AS	22.00 GPM	12/31/1950	NENWNW	16	21N	58E	RI		GROUNDWATER	WYMAN, LARAMIE (LARRY) J
42M W 163550		DM	22.00 GPM	12/31/1950	NENWNW	16	21N	58E	RI	SP	CRANE CREEK	WYMAN, LARAMIE (LARRY) J
42M C 30161254		ST	35.00 GPM	07/20/2023	NWNENE	17	21N	58E	RI		GROUNDWATER	WYMAN, LARAMIE (LARRY) J
42M C 30161255		ST	7.00 GPM	07/20/2023	SESWSE	7	21N	58E	RI		GROUNDWATER	WYMAN, LARAMIE (LARRY) J
42M C 35022		DM	10.00 GPM	08/05/1981	NESESE	1	23N	57E	RI		GROUNDWATER	WYMAN, PEGGY
42M W 163534		ST	10.00 GPM	12/31/1960	NENWSW	19	22N	57E	RI		GROUNDWATER	WYMAN, RICKY L
42M W 163535		ST		12/31/1946	SWNESE	19	22N	57E	RI	UT	FOX CREEK	WYMAN, RICKY L
42M W 163538		ST		12/31/1946	NWSWNE	34	22N	57E	RI	UT	FOX CREEK	WYMAN, RICKY L
42M W 163540		ST		12/31/1930	SESESW	34	22N	57E	RI		FOX CREEK	WYMAN, RICKY L

DEPARTMENT OF NATURAL RESOURCES AND CONSERVATION

YELLOWSTONE RIVER, BELOW POWDER RIVER

BASIN 42M

INDEX OF CLAIMS BY OWNER, BY WATER RIGHT ID

TRIB Values: MP= Manmade Pit, NP=Natural Pit, SD=Secondary Diversion, SI=Subirrigation, SP=Spring, WS=Waste & Seepage, UT=Unnamed Tributary;

POD Indicator: &=Only First POD Listed

WATER RIGHT ID Values: (D, U, W, X) = Adjudication, (C, K, P, Q, R) = New Appropriations, (M) = Water Reservations

WATER RIGHT ID	LATE CLAIM	USE	FLOW RATE	ENFORCEABLE PRIORITY DATE	POINT OF DIVERSION					TRIB	SOURCE NAME	OWNER NAME
					QTR	SEC	TWP	RGE	CN			
42M W 163541		ST		12/31/1962	SESWSW	19	22N	57E	RI	UT	FOX CREEK	WYMAN, RICKY L
42M W 163549		AS	22.00 GPM	12/31/1950	NENWNW	16	21N	58E	RI		GROUNDWATER	WYMAN, RICKY L
42M W 163162		DM	5.00 GPM	12/31/1960	NWSWNW	30	16N	56E	DW		GROUNDWATER	WYNNE, CLINTON
42M W 163162		DM	5.00 GPM	12/31/1960	NWSWNW	30	16N	56E	DW		GROUNDWATER	WYNNE, JANE E
42M P 36242		IR	850.00 GPM	09/16/1981	NWSWNW	31	10N	59E	FA		CABIN CREEK, MIDDLE FORK	WYRICK, DON LIVING TRUST
42M C 52587		ST	10.00 GPM	10/11/1983	NESENE	5	9N	59E	FA		GROUNDWATER	WYRICK, DON LIVING TRUST
42M C 58900		ST	20.00 GPM	02/28/1985	SWNWSW	29	10N	59E	FA		GROUNDWATER	WYRICK, DON LIVING TRUST
42M C 58900		DM	20.00 GPM	02/28/1985	SWNWSW	29	10N	59E	FA		GROUNDWATER	WYRICK, DON LIVING TRUST
42M P 80600		IR		02/24/1992	NWSWNW	31	10N	59E	FA		CABIN CREEK, MIDDLE FORK	WYRICK, DON LIVING TRUST
42M W 108456		ST		12/31/1952	SENESE	9	9N	58E	FA	UT	CABIN CREEK	WYRICK, MIKENNA A
42M W 24390		ST	10.00 GPM	12/31/1950	SENWNE	19	18N	51E	DW		GROUNDWATER	WYSE BROTHERS FAMILY TRUST
42M W 24394		ST		09/30/1942	SWNESE	19	18N	51E	DW	UT	SPRING CREEK	WYSE BROTHERS FAMILY TRUST
42M W 36816		ST		12/31/1948	SESESW	26	18N	50E	DW	UT	HAY CREEK	WYSE BROTHERS FAMILY TRUST
42M W 36817		ST		12/31/1948	SWNESE	35	18N	50E	DW	UT	HAY CREEK	WYSE BROTHERS FAMILY TRUST
42M W 36818		ST	10.00 GPM	12/31/1948	SESWSW	35	18N	50E	DW		GROUNDWATER	WYSE BROTHERS FAMILY TRUST
42M W 36819		ST	10.00 GPM	12/31/1958	SWNESE	26	18N	50E	DW		GROUNDWATER	WYSE BROTHERS FAMILY TRUST
42M W 117244		IR	1.34 CFS	03/24/1964	NWNENW	14	14N	54E	DW		CLEAR CREEK	WYSE BROTHERS FAMILY TRUST
42M W 163354		ST		12/31/1920	NE	33	18N	51E	DW		SPRING CREEK	WYSE BROTHERS FAMILY TRUST
42M W 163355		ST	10.00 GPM	12/31/1958	SENWNE	33	18N	51E	DW		GROUNDWATER	WYSE BROTHERS FAMILY TRUST
42M W 163356		ST	6.00 GPM	12/31/1921	SESESE	28	18N	51E	DW		GROUNDWATER	WYSE BROTHERS FAMILY TRUST
42M W 163831		ST		12/31/1912	SWSWNW	5	18N	51E	DW	SP	DEER CREEK, SOUTH FORK	WYSE BROTHERS FAMILY TRUST
42M W 163832		ST	15.00 GPM	12/31/1913	SESESE	5	18N	51E	DW		GROUNDWATER	WYSE BROTHERS FAMILY TRUST
42M W 164205		ST	10.00 GPM	12/31/1947	NWSWSE	29	18N	51E	DW		GROUNDWATER	WYSE BROTHERS FAMILY TRUST
42M W 164206		ST	15.00 GPM	12/31/1955	NWNENE	15	18N	51E	DW		GROUNDWATER	WYSE BROTHERS FAMILY TRUST
42M W 164207		ST		12/31/1958	NESWNW	8	18N	51E	DW		DEER CREEK, SOUTH FORK	WYSE BROTHERS FAMILY TRUST
42M W 164208		ST		12/31/1945	SESESE	9	18N	51E	DW	UT	DEER CREEK, SOUTH FORK	WYSE BROTHERS FAMILY TRUST

DEPARTMENT OF NATURAL RESOURCES AND CONSERVATION

YELLOWSTONE RIVER, BELOW POWDER RIVER

BASIN 42M

INDEX OF CLAIMS BY OWNER, BY WATER RIGHT ID

TRIB Values: MP= Manmade Pit, NP=Natural Pit, SD=Secondary Diversion, SI=Subirrigation, SP=Spring, WS=Waste & Seepage, UT=Unnamed Tributary;

POD Indicator: &=Only First POD Listed

WATER RIGHT ID Values: (D, U, W, X) = Adjudication, (C, K, P, Q, R) = New Appropriations, (M) = Water Reservations

WATER RIGHT ID	LATE CLAIM	USE	FLOW RATE	ENFORCEABLE PRIORITY DATE	POINT OF DIVERSION					TRIB	SOURCE NAME	OWNER NAME
					QTR	SEC	TWP	RGE	CN			
42M W 30114506		ST		11/26/1946	NESENW	14	14N	54E	DW &		CLEAR CREEK	WYSE BROTHERS FAMILY TRUST
42M C 46177		DM	15.00 GPM	04/30/1982	SWSWNE	12	16N	55E	DW		GROUNDWATER	WYSE, PAMELA C
42M C 46177		AS	15.00 GPM	04/30/1982	SWSWNE	12	16N	55E	DW		GROUNDWATER	WYSE, PAMELA C
42M C 46177		ST	15.00 GPM	04/30/1982	SWSWNE	12	16N	55E	DW		GROUNDWATER	WYSE, PAMELA C
42M C 30029883		DM		10/26/2007	SWSE	32	16N	55E	DW		GROUNDWATER	WYSE, SYLVESTER A
42M C 89097		LG	19.00 GPM	04/11/1994	NWNWSW	8	22N	59E	RI		GROUNDWATER	WZNICK, ELLEN M
42M C 89097		DM	19.00 GPM	04/11/1994	NWNWSW	8	22N	59E	RI		GROUNDWATER	WZNICK, ELLEN M
42M C 89097		LG	19.00 GPM	04/11/1994	NWNWSW	8	22N	59E	RI		GROUNDWATER	WZNICK, GERALD R
42M C 89097		DM	19.00 GPM	04/11/1994	NWNWSW	8	22N	59E	RI		GROUNDWATER	WZNICK, GERALD R
42M C 30042		DM	11.00 GPM	10/27/1980	SWSWSW	8	24N	60E	RI		GROUNDWATER	YADON, CAROL J
42M C 104460		ST	6.00 GPM	09/15/1998	SWSESE	7	24N	59E	RI		GROUNDWATER	YADON, DARCI K
42M C 104460		DM	6.00 GPM	09/15/1998	SWSESE	7	24N	59E	RI		GROUNDWATER	YADON, DARCI K
42M C 104460		LG	6.00 GPM	09/15/1998	SWSESE	7	24N	59E	RI		GROUNDWATER	YADON, DARCI K
42M C 114762		LG	12.00 GPM	06/12/2001	SWSESE	7	24N	59E	RI		GROUNDWATER	YADON, DARCI K
42M C 114762		DM	12.00 GPM	06/12/2001	SWSESE	7	24N	59E	RI		GROUNDWATER	YADON, DARCI K
42M C 114762		ST	12.00 GPM	06/12/2001	SWSESE	7	24N	59E	RI		GROUNDWATER	YADON, DARCI K
42M C 104460		LG	6.00 GPM	09/15/1998	SWSESE	7	24N	59E	RI		GROUNDWATER	YADON, THOMAS W
42M C 104460		ST	6.00 GPM	09/15/1998	SWSESE	7	24N	59E	RI		GROUNDWATER	YADON, THOMAS W
42M C 104460		DM	6.00 GPM	09/15/1998	SWSESE	7	24N	59E	RI		GROUNDWATER	YADON, THOMAS W
42M C 114762		ST	12.00 GPM	06/12/2001	SWSESE	7	24N	59E	RI		GROUNDWATER	YADON, THOMAS W
42M C 114762		LG	12.00 GPM	06/12/2001	SWSESE	7	24N	59E	RI		GROUNDWATER	YADON, THOMAS W
42M C 114762		DM	12.00 GPM	06/12/2001	SWSESE	7	24N	59E	RI		GROUNDWATER	YADON, THOMAS W
42M C 12807		DM	15.00 GPM	05/13/1977	SWSESE	16	12N	51E	PI		GROUNDWATER	YEAGER, THOMAS A
42M C 19146		DM	10.00 GPM	06/19/1978	E2SW	27	21N	58E	RI		GROUNDWATER	YELLOWSTONE FARMS LLC
42M W 43304		IR	10.60 CFS	09/23/1933	SESESE	14	14N	54E	DW		CLEAR CREEK	YELLOWSTONE RANCH PROPERTIES LLC

DEPARTMENT OF NATURAL RESOURCES AND CONSERVATION

YELLOWSTONE RIVER, BELOW POWDER RIVER

BASIN 42M

INDEX OF CLAIMS BY OWNER, BY WATER RIGHT ID

TRIB Values: MP= Manmade Pit, NP=Natural Pit, SD=Secondary Diversion, SI=Subirrigation, SP=Spring, WS=Waste & Seepage, UT=Unnamed Tributary;

POD Indicator: &=Only First POD Listed

WATER RIGHT ID Values: (D, U, W, X) = Adjudication, (C, K, P, Q, R) = New Appropriations, (M) = Water Reservations

WATER RIGHT ID	LATE CLAIM	USE	FLOW RATE	ENFORCEABLE PRIORITY DATE	POINT OF DIVERSION					TRIB	SOURCE NAME	OWNER NAME
					QTR	SEC	TWP	RGE	CN			
42M W 27523		ST		12/31/1953	NESWNW	8	15N	59E	WI	SP	BOX ELDER CREEK	YESEL, STEPHANIE
42M W 27523		ST		12/31/1953	NESWNW	8	15N	59E	WI	SP	BOX ELDER CREEK	YESEL, STEVEN HARRY
42M W 163519		ST		12/31/1911	N2NE	8	17N	51E	DW &		HAY CREEK	YONKEE FAMILY TRUST
42M W 163519		ST		12/31/1911	N2NE	8	17N	51E	DW &		HAY CREEK	YONKEE, LAVERNE
42M C 81307		MD	10.00 GPM	05/21/1992	SENE	32	25N	59E	RI		GROUNDWATER	YOUNG, DANIEL L
42M C 81344		ST	14.00 GPM	07/08/1992	NENENE	18	25N	59E	RI		GROUNDWATER	YOUNG, DANIEL L
42M C 30002974		DM	20.00 GPM	07/30/2002	NW	21	14N	54E	DW		GROUNDWATER	YOUNG, DAVID T
42M C 30002974		LG	20.00 GPM	07/30/2002	NW	21	14N	54E	DW		GROUNDWATER	YOUNG, DAVID T
42M C 30002974		ST	20.00 GPM	07/30/2002	NW	21	14N	54E	DW		GROUNDWATER	YOUNG, DAVID T
42M P 13273		IR	2,000.00 GPM	06/06/1977	SWSWNW	24	17N	51E	DW &		SEVENMILE CREEK	YOUNG, EARL S INC
42M W 163600		MD	8.00 GPM	12/31/1958	SENE	32	16N	55E	DW		GROUNDWATER	YOUNG, ETHAN V
42M C 108369		ST		07/01/1999	NENWNE	34	25N	59E	RI		GROUNDWATER	YOUNG, JACKLYN R
42M C 21882		DM	7.00 GPM	02/16/1979	NENE	25	16N	55E	DW		GROUNDWATER	YOUNG, JOEL
42M C 81307		MD	10.00 GPM	05/21/1992	SENE	32	25N	59E	RI		GROUNDWATER	YOUNG, LANETTE A
42M C 14867		ST	25.00 GPM	08/29/1977	SWSW	3	16N	53E	DW		GROUNDWATER	YOUNG, LISA F
42M C 14867		DM	25.00 GPM	08/29/1977	SWSW	3	16N	53E	DW		GROUNDWATER	YOUNG, LISA F
42M C 14867		IR	25.00 GPM	08/29/1977	SWSW	3	16N	53E	DW		GROUNDWATER	YOUNG, LISA F
42M C 108369		ST		07/01/1999	NENWNE	34	25N	59E	RI		GROUNDWATER	YOUNG, LOREN H
42M C 34881		ST	7.00 GPM	08/03/1981	SESESWSE	1	24N	59E	RI		GROUNDWATER	YOUNG, LOREN INC
42M C 34881		MD	7.00 GPM	08/03/1981	SESESWSE	1	24N	59E	RI		GROUNDWATER	YOUNG, LOREN INC
42M C 108370		ST	1.00 GPM	07/01/1999	SWNESE	34	25N	59E	RI		GROUNDWATER	YOUNG, LOREN INC
42M C 108371		ST	1.00 GPM	07/01/1999	SESWSW	35	25N	59E	RI		GROUNDWATER	YOUNG, LOREN INC
42M W 122070		ST	5.00 GPM	12/31/1940	SESENE	31	25N	59E	RI		GROUNDWATER	YOUNG, LOREN INC

DEPARTMENT OF NATURAL RESOURCES AND CONSERVATION

YELLOWSTONE RIVER, BELOW POWDER RIVER

BASIN 42M

INDEX OF CLAIMS BY OWNER, BY WATER RIGHT ID

TRIB Values: MP= Manmade Pit, NP=Natural Pit, SD=Secondary Diversion, SI=Subirrigation, SP=Spring, WS=Waste & Seepage, UT=Unnamed Tributary;

POD Indicator: &=Only First POD Listed

WATER RIGHT ID Values: (D, U, W, X) = Adjudication, (C, K, P, Q, R) = New Appropriations, (M) = Water Reservations

WATER RIGHT ID	LATE CLAIM	USE	FLOW RATE	ENFORCEABLE PRIORITY DATE	POINT OF DIVERSION					TRIB	SOURCE NAME	OWNER NAME
					QTR	SEC	TWP	RGE	CN			
42M W 122071		MD	5.00 GPM	12/31/1943	SESESE	30	25N	59E	RI		GROUNDWATER	YOUNG, LOREN INC
42M W 122072		LG	22.00 GPM	12/31/1946	SESESE	30	25N	59E	RI		GROUNDWATER	YOUNG, LOREN INC
42M C 30161292		ST	35.00 GPM	07/03/2023	SWNW	31	25N	59E	RI		GROUNDWATER	YOUNG, LOREN INC
42M C 30161421		ST	17.00	07/03/2023	E2W2	6	24N	60E	RI		GROUNDWATER	YOUNG, LOREN INC
42M C 30161422		ST	14.00 GPM	07/03/2023	NENENW	29	25N	59E	RI		GROUNDWATER	YOUNG, LOREN INC
42M C 30002974		LG	20.00 GPM	07/30/2002	NW	21	14N	54E	DW		GROUNDWATER	YOUNG, MARCELLA
42M C 30002974		ST	20.00 GPM	07/30/2002	NW	21	14N	54E	DW		GROUNDWATER	YOUNG, MARCELLA
42M C 30002974		DM	20.00 GPM	07/30/2002	NW	21	14N	54E	DW		GROUNDWATER	YOUNG, MARCELLA
42M C 14867		IR	25.00 GPM	08/29/1977	SWSW	3	16N	53E	DW		GROUNDWATER	YOUNG, SHAWN E
42M C 14867		ST	25.00 GPM	08/29/1977	SWSW	3	16N	53E	DW		GROUNDWATER	YOUNG, SHAWN E
42M C 14867		DM	25.00 GPM	08/29/1977	SWSW	3	16N	53E	DW		GROUNDWATER	YOUNG, SHAWN E
42M C 30154616		DM	10.00 GPM	01/13/2022	NWSWSW	2	22N	58E	RI		GROUNDWATER	YOUNGQUIST, DIANA
42M C 30154616		ST	10.00 GPM	01/13/2022	NWSWSW	2	22N	58E	RI		GROUNDWATER	YOUNGQUIST, DIANA
42M C 30154616		LG	10.00 GPM	01/13/2022	NWSWSW	2	22N	58E	RI		GROUNDWATER	YOUNGQUIST, DIANA
42M C 30155234		LG	10.00 GPM	01/14/2022	NENWNE	9	22N	59E	RI		GROUNDWATER	YOUNGQUIST, J C D
42M C 30155234		DM	10.00 GPM	01/14/2022	NENWNE	9	22N	59E	RI		GROUNDWATER	YOUNGQUIST, J C D
42M C 30155235		LG	10.00 GPM	03/23/2022	NENWNE	9	22N	59E	RI		GROUNDWATER	YOUNGQUIST, J C D
42M C 30155235		DM	10.00 GPM	03/23/2022	NENWNE	9	22N	59E	RI		GROUNDWATER	YOUNGQUIST, J C D
42M C 30155235		ST	10.00 GPM	03/23/2022	NENWNE	9	22N	59E	RI		GROUNDWATER	YOUNGQUIST, J C D
42M C 30154616		DM	10.00 GPM	01/13/2022	NWSWSW	2	22N	58E	RI		GROUNDWATER	YOUNGQUIST, LARRY D
42M C 30154616		LG	10.00 GPM	01/13/2022	NWSWSW	2	22N	58E	RI		GROUNDWATER	YOUNGQUIST, LARRY D
42M C 30154616		ST	10.00 GPM	01/13/2022	NWSWSW	2	22N	58E	RI		GROUNDWATER	YOUNGQUIST, LARRY D
42M C 69228		DM	15.00 GPM	09/02/1988	NENWNE	12	16N	55E	DW		GROUNDWATER	YRI LLC
42M C 99028		LG	15.00 GPM	07/24/1996	NENWNE	12	16N	55E	DW		GROUNDWATER	YRI LLC
42M C 99029		LG	12.00 GPM	07/24/1996	NENWNE	12	16N	55E	DW		GROUNDWATER	YRI LLC
42M C 30021702		DM		12/09/2005	NESE	33	16N	55E	DW		GROUNDWATER	ZANDER, CHERRYL

DEPARTMENT OF NATURAL RESOURCES AND CONSERVATION

YELLOWSTONE RIVER, BELOW POWDER RIVER

BASIN 42M

INDEX OF CLAIMS BY OWNER, BY WATER RIGHT ID

TRIB Values: MP= Manmade Pit, NP=Natural Pit, SD=Secondary Diversion, SI=Subirrigation, SP=Spring, WS=Waste & Seepage, UT=Unnamed Tributary;

POD Indicator: &=Only First POD Listed

WATER RIGHT ID Values: (D, U, W, X) = Adjudication, (C, K, P, Q, R) = New Appropriations, (M) = Water Reservations

WATER RIGHT ID	LATE CLAIM	USE	FLOW RATE	ENFORCEABLE PRIORITY DATE	POINT OF DIVERSION					TRIB	SOURCE NAME	OWNER NAME
					QTR	SEC	TWP	RGE	CN			
42M C 30004173		DM	10.00 GPM	10/23/2002	NESE	33	16N	55E	DW		GROUNDWATER	ZANDER, JERRY
42M C 30021702		DM		12/09/2005	NESE	33	16N	55E	DW		GROUNDWATER	ZANDER, JERRY
42M C 55457		DM	6.00 GPM	02/17/1984	N2NW	29	23N	59E	RI		GROUNDWATER	ZEILER, GABRIEL F
42M C 30017213		DM		10/31/2005	N2NW	29	23N	59E	RI		GROUNDWATER	ZEILER, GABRIEL F
42M C 94596		LG	6.00 GPM	05/30/1995	W2NWNE	10	20N	53E	DW		GROUNDWATER	ZIEGLER, GWENDOLYN
42M C 94596		AS	6.00 GPM	05/30/1995	W2NWNE	10	20N	53E	DW		GROUNDWATER	ZIEGLER, GWENDOLYN
42M C 94596		DM	6.00 GPM	05/30/1995	W2NWNE	10	20N	53E	DW		GROUNDWATER	ZIEGLER, GWENDOLYN
42M C 94596		ST	6.00 GPM	05/30/1995	W2NWNE	10	20N	53E	DW		GROUNDWATER	ZIEGLER, GWENDOLYN
42M C 94596		AS	6.00 GPM	05/30/1995	W2NWNE	10	20N	53E	DW		GROUNDWATER	ZIEGLER, KAREN
42M C 94596		LG	6.00 GPM	05/30/1995	W2NWNE	10	20N	53E	DW		GROUNDWATER	ZIEGLER, KAREN
42M C 94596		ST	6.00 GPM	05/30/1995	W2NWNE	10	20N	53E	DW		GROUNDWATER	ZIEGLER, KAREN
42M C 94596		DM	6.00 GPM	05/30/1995	W2NWNE	10	20N	53E	DW		GROUNDWATER	ZIEGLER, KAREN
42M C 94596		LG	6.00 GPM	05/30/1995	W2NWNE	10	20N	53E	DW		GROUNDWATER	ZIEGLER, LARRY J
42M C 94596		DM	6.00 GPM	05/30/1995	W2NWNE	10	20N	53E	DW		GROUNDWATER	ZIEGLER, LARRY J
42M C 94596		AS	6.00 GPM	05/30/1995	W2NWNE	10	20N	53E	DW		GROUNDWATER	ZIEGLER, LARRY J
42M C 94596		ST	6.00 GPM	05/30/1995	W2NWNE	10	20N	53E	DW		GROUNDWATER	ZIEGLER, LARRY J
42M C 94596		LG	6.00 GPM	05/30/1995	W2NWNE	10	20N	53E	DW		GROUNDWATER	ZIEGLER, LEIGHTON L
42M C 94596		DM	6.00 GPM	05/30/1995	W2NWNE	10	20N	53E	DW		GROUNDWATER	ZIEGLER, LEIGHTON L
42M C 94596		ST	6.00 GPM	05/30/1995	W2NWNE	10	20N	53E	DW		GROUNDWATER	ZIEGLER, LEIGHTON L
42M C 94596		AS	6.00 GPM	05/30/1995	W2NWNE	10	20N	53E	DW		GROUNDWATER	ZIEGLER, LEIGHTON L
42M P 22498		AS	100.00 GPM	04/26/1979	NWNWNW	4	20N	53E	DW		THIRTEENMILE CREEK, NORTH FORK	ZIEGLER, MARGARET
42M C 51792		ST	5.00 GPM	12/20/1982	SESENE	4	20N	53E	DW		GROUNDWATER	ZIEGLER, MARGARET
42M C 51792		DM	5.00 GPM	12/20/1982	SESENE	4	20N	53E	DW		GROUNDWATER	ZIEGLER, MARGARET
42M W 182763		DM	5.00 GPM	12/31/1904	NWNWNW	3	20N	53E	DW		GROUNDWATER	ZIEGLER, MARGARET
42M P 22498		AS	100.00 GPM	04/26/1979	NWNWNW	4	20N	53E	DW		THIRTEENMILE CREEK, NORTH FORK	ZIEGLER, TOM

DEPARTMENT OF NATURAL RESOURCES AND CONSERVATION

YELLOWSTONE RIVER, BELOW POWDER RIVER

BASIN 42M

INDEX OF CLAIMS BY OWNER, BY WATER RIGHT ID

TRIB Values: MP= Manmade Pit, NP=Natural Pit, SD=Secondary Diversion, SI=Subirrigation, SP=Spring, WS=Waste & Seepage, UT=Unnamed Tributary;

POD Indicator: &=Only First POD Listed

WATER RIGHT ID Values: (D, U, W, X) = Adjudication, (C, K, P, Q, R) = New Appropriations, (M) = Water Reservations

WATER RIGHT ID	LATE CLAIM	USE	FLOW RATE	ENFORCEABLE PRIORITY DATE	POINT OF DIVERSION					TRIB	SOURCE NAME	OWNER NAME
					QTR	SEC	TWP	RGE	CN			
42M C 51792		DM	5.00 GPM	12/20/1982	SESENE	4	20N	53E	DW		GROUNDWATER	ZIEGLER, TOM
42M C 51792		ST	5.00 GPM	12/20/1982	SESENE	4	20N	53E	DW		GROUNDWATER	ZIEGLER, TOM
42M W 182763		DM	5.00 GPM	12/31/1904	NWNWNW	3	20N	53E	DW		GROUNDWATER	ZIEGLER, TOM
42M C 30068013		DM	18.00 GPM	12/10/2013	NENESE	20	23N	59E	RI		GROUNDWATER	ZILER, CLAYTON S
42M C 30068013		DM	18.00 GPM	12/10/2013	NENESE	20	23N	59E	RI		GROUNDWATER	ZILER, LISA
42M C 16974		ST	12.00 GPM	01/16/1978	NESW	7	19N	53E	DW		GROUNDWATER	ZIMDARS, RAY A
42M C 117582		ST	10.00 GPM	11/13/2001	NWSW	6	19N	53E	DW		GROUNDWATER	ZIMDARS, RAY A
42M C 41537		DM	7.50 GPM	12/17/1981	SENWSW	27	16N	55E	DW		GROUNDWATER	ZIMMERMAN, BRADLEY J
42M C 41537		DM	7.50 GPM	12/17/1981	SENWSW	27	16N	55E	DW		GROUNDWATER	ZIMMERMAN, TERRY R
42M C 30046444		ST	4.00 GPM	07/27/2009	NWNWSE	31	14N	59E	WI		GROUNDWATER	ZINDA, PATRICIA
42M W 30115805		DM	15.00 GPM	12/31/1964	NESESE	33	16N	55E	DW		GROUNDWATER	ZUMPF, PAUL
42M W 117152		DM	9.00 GPM	10/10/1962	NENWNE	28	16N	55E	DW		GROUNDWATER	ZUROFF, AUDREY M FAMILY TRUST
42M W 165350		ST		10/31/1962	NWNWNE	28	16N	55E	DW	SP	DRY CREEK	ZUROFF, AUDREY M FAMILY TRUST

DEPARTMENT OF NATURAL RESOURCES AND CONSERVATION

YELLOWSTONE RIVER, BELOW POWDER RIVER

BASIN 42M

INDEX OF CLAIMS BY SOURCE NAME, BY ENFORCEABLE PRIORITY DATE

TRIB Values: MP= Manmade Pit, NP=Natural Pit, SD=Secondary Diversion, SI=Subirrigation, SP=Spring, WS=Waste & Seepage, UT=Unnamed Tributary;

POD Indicator: &=Only First POD Listed

WATER RIGHT ID Values: (D, U, W, X) = Adjudication, (C, K, P, Q, R) = New Appropriations, (M) = Water Reservations

WATER RIGHT ID	LATE CLAIM	USE	FLOW RATE	ENFORCEABLE PRIORITY DATE	POINT OF DIVERSION					TRIB	SOURCE NAME	OWNER NAME
					QTR	SEC	TWP	RGE	CN			
42M W 30142643		ST		03/16/1938	SESESW	2	20N	59E	RI		ALKALI CREEK	USA (DEPT OF INTERIOR BUREAU OF LAND MGMT)
42M W 164365		ST		06/03/1950	NENE	12	20N	59E	RI		ALKALI CREEK	BUXBAUM, VICTOR INC
42M W 164364		ST		07/02/1946	NENWNW	10	20N	59E	RI	SP	ALKALI CREEK	BUXBAUM, VICTOR INC
42M W 167326		IR	3.48 CFS	01/31/1906	SWNESW	22	12N	55E	PI		ASH CREEK	EAYRS RANCH LLC
					SESWSW	15	12N	55E	PI			
					SENWNW	22	12N	55E	PI			
					NENESW	22	12N	55E	PI			
					NESESE	16	12N	55E	PI			
					NWSESE	16	12N	55E	PI			
					NENWSE	16	12N	55E	PI			
42M W 115371		IR	204.00 GPM	01/16/1909	NENENE	1	11N	51E	PI		ASH CREEK	LARSEN, LORIN
42M W 176982		ST		01/23/1909	NWSENW	6	11N	52E	PI		ASH CREEK	TUSLER, VICKY JO S TUSLER, WILLIAM S
42M W 176987		IR		01/23/1909	NWSENW	6	11N	52E	PI		ASH CREEK	TUSLER, VICKY JO S TUSLER, WILLIAM S
42M W 176988		IR		01/23/1909	NWSESE	6	11N	52E	PI		ASH CREEK	TUSLER, VICKY JO S TUSLER, WILLIAM S
42M W 115370		IR		04/24/1909	NESESE	36	12N	51E	PI		ASH CREEK	LARSEN, LORIN
42M W 137565		ST		04/15/1917	NENW	36	12N	51E	PI		ASH CREEK	MONTANA STATE BOARD OF LAND COMMISSIONERS
					W2NE	36	12N	51E	PI			

DEPARTMENT OF NATURAL RESOURCES AND CONSERVATION

YELLOWSTONE RIVER, BELOW POWDER RIVER

BASIN 42M

INDEX OF CLAIMS BY SOURCE NAME, BY ENFORCEABLE PRIORITY DATE

TRIB Values: MP= Manmade Pit, NP=Natural Pit, SD=Secondary Diversion, SI=Subirrigation, SP=Spring, WS=Waste & Seepage, UT=Unnamed Tributary;

POD Indicator: &=Only First POD Listed

WATER RIGHT ID Values: (D, U, W, X) = Adjudication, (C, K, P, Q, R) = New Appropriations, (M) = Water Reservations

WATER RIGHT ID	LATE CLAIM	USE	FLOW RATE	ENFORCEABLE PRIORITY DATE	POINT OF DIVERSION					TRIB	SOURCE NAME	OWNER NAME																								
					QTR	SEC	TWP	RGE	CN																											
42M W 30142528		ST		04/08/1935	NWSESE	26	12N	56E	PI		ASH CREEK	USA (DEPT OF INTERIOR BUREAU OF LAND MGMT)																								
					SWSWSW	20	12N	56E	PI																											
					NESESE	26	12N	56E	PI																											
					NESWSE	26	12N	56E	PI																											
					SWNENE	27	12N	56E	PI																											
					NW	27	12N	56E	PI																											
					N2NW	28	12N	56E	PI																											
					W2NWNW	28	12N	56E	PI																											
					NESENW	28	12N	56E	PI																											
					NWSWNE	28	12N	56E	PI																											
42M W 30142529		ST		04/08/1935	N2N2N2NE	7	11N	52E	PI		ASH CREEK	USA (DEPT OF INTERIOR BUREAU OF LAND MGMT)																								
					42M W 80931	WI	07/18/1945	SESWNE	17				11N	52E	PI		ASH CREEK	USA (DEPT OF INTERIOR BUREAU OF LAND MGMT)																		
								42M W 80932	ST				07/18/1945	NENWSE	17				11N	52E	PI		ASH CREEK	USA (DEPT OF INTERIOR BUREAU OF LAND MGMT)												
														42M W 115429	IR				05/17/1957	SWSWSW	24				12N	55E	PI		ASH CREEK	HARRINGTON, DANIEL B						
																				SESESW	24				12N	55E	PI									
																				SWSESE	24				12N	55E	PI									
																				SWSESE	24				12N	55E	PI									
																				SESESE	24				12N	55E	PI									
																				42M W 123205	IR				12/31/1960	SESWSE	19				12N	56E	PI		ASH CREEK	HARRINGTON, DANIEL B
																				42M W 176983	ST				01/23/1909	NWSWNW	6				11N	52E	PI	SP	ASH CREEK	TUSLER, VICKY JO S
TUSLER, WILLIAM S																																				
42M W 176984	ST	01/23/1909	NWSWNW	6	11N	52E	PI	SP	ASH CREEK	TUSLER, VICKY JO S																										
										TUSLER, WILLIAM S																										
42M W 176986	ST	01/23/1909	SWSENW	6	11N	52E	PI	SP	ASH CREEK	TUSLER, VICKY JO S																										
										TUSLER, WILLIAM S																										
42M W 115114	ST	12/31/1923	SWSENE	35	12N	51E	PI	SP	ASH CREEK	UNRUH, DIANE																										
										UNRUH, WILLARD L																										
42M W 80939	WI	3.99 GPM	04/21/1982	NENWNE	20	11N	52E	PI	SP	ASH CREEK	USA (DEPT OF INTERIOR BUREAU OF LAND MGMT)																									
42M W 80940	ST	3.99 GPM	04/21/1982	NENWNE	20	11N	52E	PI	SP	ASH CREEK	USA (DEPT OF INTERIOR BUREAU OF LAND MGMT)																									

DEPARTMENT OF NATURAL RESOURCES AND CONSERVATION

YELLOWSTONE RIVER, BELOW POWDER RIVER

BASIN 42M

INDEX OF CLAIMS BY SOURCE NAME, BY ENFORCEABLE PRIORITY DATE

TRIB Values: MP= Manmade Pit, NP=Natural Pit, SD=Secondary Diversion, SI=Subirrigation, SP=Spring, WS=Waste & Seepage, UT=Unnamed Tributary;

POD Indicator: &=Only First POD Listed

WATER RIGHT ID Values: (D, U, W, X) = Adjudication, (C, K, P, Q, R) = New Appropriations, (M) = Water Reservations

WATER RIGHT ID	LATE CLAIM	USE	FLOW RATE	ENFORCEABLE PRIORITY DATE	POINT OF DIVERSION					TRIB	SOURCE NAME	OWNER NAME
					QTR	SEC	TWP	RGE	CN			
42M W 81094		WI		06/30/1937	SWNWSW	21	12N	56E	PI	UT	ASH CREEK	USA (DEPT OF INTERIOR BUREAU OF LAND MGMT)
42M W 81095		ST		06/30/1937	SWNWSW	21	12N	56E	PI	UT	ASH CREEK	USA (DEPT OF INTERIOR BUREAU OF LAND MGMT)
42M W 167317		ST		12/31/1938	SWNENW	14	12N	55E	PI	UT	ASH CREEK	EAYRS RANCH LLC
42M W 81088		WI		06/30/1939	SESESE	15	12N	56E	PI	UT	ASH CREEK	USA (DEPT OF INTERIOR BUREAU OF LAND MGMT)
42M W 81089		ST		06/30/1939	SESESE	15	12N	56E	PI	UT	ASH CREEK	USA (DEPT OF INTERIOR BUREAU OF LAND MGMT)
42M W 167318		ST		12/31/1940	NWSENW	14	12N	55E	PI	UT	ASH CREEK	EAYRS RANCH LLC
42M W 25783		ST		04/15/1945	NENENW	36	12N	56E	PI	UT	ASH CREEK	MONTANA STATE BOARD OF LAND COMMISSIONERS
42M W 81104		WI		11/09/1960	NWNWNW	33	12N	56E	PI	UT	ASH CREEK	USA (DEPT OF INTERIOR BUREAU OF LAND MGMT)
42M W 81105		ST		11/09/1960	NWNWNW	33	12N	56E	PI	UT	ASH CREEK	USA (DEPT OF INTERIOR BUREAU OF LAND MGMT)
42M W 115422		ST		12/31/1960	NENWSW	30	12N	56E	PI	UT	ASH CREEK	HARRINGTON, DANIEL B
42M W 115426		IR		05/16/1961	SWSENW	29	12N	56E	PI	UT	ASH CREEK	HARRINGTON, DANIEL B
42M W 154288		IR	255.00 GPM	03/19/1963	NENESW	14	12N	51E	PI	UT	ASH CREEK	PEHRSON, DENNIS C PEHRSON, RANDI JOY
42M W 81098		WI		07/22/1965	W2NE	27	12N	56E	PI	UT	ASH CREEK	USA (DEPT OF INTERIOR BUREAU OF LAND MGMT)
42M W 81099		ST		07/22/1965	W2NE	27	12N	56E	PI	UT	ASH CREEK	USA (DEPT OF INTERIOR BUREAU OF LAND MGMT)
42M W 126111		IR	105.40 GPM	09/09/1968	SESENW	14	12N	51E	PI	UT	ASH CREEK	BARTHOLOMAY, WILLIS AND ARDYTH TRUST
42M W 154287		IR	153.00 GPM	09/09/1968	NWSENW	14	12N	51E	PI	UT	ASH CREEK	PEHRSON, DENNIS C PEHRSON, RANDI JOY
42M W 81096		WI		10/23/1969	SWSWNE	22	12N	56E	PI	UT	ASH CREEK	USA (DEPT OF INTERIOR BUREAU OF LAND MGMT)
42M W 81097		ST		10/23/1969	SWSWNE	22	12N	56E	PI	UT	ASH CREEK	USA (DEPT OF INTERIOR BUREAU OF LAND MGMT)
42M P 30103431		ST		07/29/2015	SWNESW	18	11N	52E	PI	UT	ASH CREEK	MONTANA STATE BOARD OF LAND COMMISSIONERS
42M W 30142559		ST		04/08/1935	NWNESW	18	12N	56E	PI		ASH CREEK, NORTH FORK	USA (DEPT OF INTERIOR BUREAU OF LAND MGMT)
					S2NE	18	12N	56E	PI			
					S2SENW	18	12N	56E	PI			
					S2N2SWNE	18	12N	56E	PI			

DEPARTMENT OF NATURAL RESOURCES AND CONSERVATION

YELLOWSTONE RIVER, BELOW POWDER RIVER

BASIN 42M

INDEX OF CLAIMS BY SOURCE NAME, BY ENFORCEABLE PRIORITY DATE

TRIB Values: MP= Manmade Pit, NP=Natural Pit, SD=Secondary Diversion, SI=Subirrigation, SP=Spring, WS=Waste & Seepage, UT=Unnamed Tributary;

POD Indicator: &=Only First POD Listed

WATER RIGHT ID Values: (D, U, W, X) = Adjudication, (C, K, P, Q, R) = New Appropriations, (M) = Water Reservations

WATER RIGHT ID	LATE CLAIM	USE	FLOW RATE	ENFORCEABLE PRIORITY DATE	POINT OF DIVERSION					TRIB	SOURCE NAME	OWNER NAME
					QTR	SEC	TWP	RGE	CN			
42M W 30142560		ST		04/08/1935	N2NWNE	17	12N	56E	PI		ASH CREEK, NORTH FORK	USA (DEPT OF INTERIOR BUREAU OF LAND MGMT)
					S2NENW	17	12N	56E	PI			
					SWNW	17	12N	56E	PI			
					NESE	8	12N	56E	PI			
					SESENE	8	12N	56E	PI			
					SESE	8	12N	56E	PI			
					S2SWSE	8	12N	56E	PI			
					SWNWSW	9	12N	56E	PI			
					NENENW	17	12N	56E	PI			
					NWNWNWN E	17	12N	56E	PI			
42M W 115425		IR		05/17/1957	SESWNW	17	12N	56E	PI		ASH CREEK, NORTH FORK	HARRINGTON, DANIEL B
					SWNWNE	24	12N	55E	PI			
					NWNWNE	24	12N	55E	PI			
					SWNWNE	24	12N	55E	PI			
					NESENE	24	12N	55E	PI			
					NENWSW	24	12N	55E	PI			
42M W 115427		IR		10/15/1959	SESWNE	24	12N	55E	PI		ASH CREEK, NORTH FORK	HARRINGTON, DANIEL B
					SESWSW	18	12N	56E	PI			
42M W 123203		LG	35.00 GPM	12/31/1960	SESWSW	18	12N	56E	PI		ASH CREEK, NORTH FORK	HARRINGTON, DANIEL B
42M W 123204		IR		12/31/1960	NWSESE	13	12N	55E	PI		ASH CREEK, NORTH FORK	HARRINGTON, DANIEL B
42M W 81078		ST		10/31/1936	SWSESE	8	12N	56E	PI	UT	ASH CREEK, NORTH FORK	USA (DEPT OF INTERIOR BUREAU OF LAND MGMT)
42M W 81079		WI		10/31/1936	SWSESE	8	12N	56E	PI	UT	ASH CREEK, NORTH FORK	USA (DEPT OF INTERIOR BUREAU OF LAND MGMT)
42M W 81072		ST		10/31/1937	NESESE	7	12N	56E	PI	UT	ASH CREEK, NORTH FORK	USA (DEPT OF INTERIOR BUREAU OF LAND MGMT)
42M W 81073		WI		10/31/1937	NESESE	7	12N	56E	PI	UT	ASH CREEK, NORTH FORK	USA (DEPT OF INTERIOR BUREAU OF LAND MGMT)
42M W 81074		WI		11/19/1949	NWSESE	8	12N	56E	PI	UT	ASH CREEK, NORTH FORK	USA (DEPT OF INTERIOR BUREAU OF LAND MGMT)
42M W 81075		ST		11/19/1949	NWSESE	8	12N	56E	PI	UT	ASH CREEK, NORTH FORK	USA (DEPT OF INTERIOR BUREAU OF LAND MGMT)
42M W 115424		ST		10/15/1959	SESWNE	24	12N	55E	PI	UT	ASH CREEK, NORTH FORK	HARRINGTON, DANIEL B
42M W 162598		ST		12/31/1880	E2	23	14N	52E	DW		BAD ROUTE CREEK	THREE TWO BAR RANCH LLC
					W2	24	14N	52E	DW			

DEPARTMENT OF NATURAL RESOURCES AND CONSERVATION

YELLOWSTONE RIVER, BELOW POWDER RIVER

BASIN 42M

INDEX OF CLAIMS BY SOURCE NAME, BY ENFORCEABLE PRIORITY DATE

TRIB Values: MP= Manmade Pit, NP=Natural Pit, SD=Secondary Diversion, SI=Subirrigation, SP=Spring, WS=Waste & Seepage, UT=Unnamed Tributary;

POD Indicator: &=Only First POD Listed

WATER RIGHT ID Values: (D, U, W, X) = Adjudication, (C, K, P, Q, R) = New Appropriations, (M) = Water Reservations

WATER RIGHT ID	LATE CLAIM	USE	FLOW RATE	ENFORCEABLE PRIORITY DATE	POINT OF DIVERSION					TRIB	SOURCE NAME	OWNER NAME
					QTR	SEC	TWP	RGE	CN			
42M W 30112052		ST		03/25/1901	E2NE	16	14N	52E	DW		BAD ROUTE CREEK	MONTANA STATE BOARD OF LAND COMMISSIONERS
					NENE	36	14N	52E	DW			
42M W 30133492		ST		11/26/1923	NWNE	6	13N	53E	DW		BAD ROUTE CREEK	WITTMAYER, MARY LYNN
					E2SW	31	14N	53E	DW			WITTMAYER, R BRIAN
					SWNW	31	14N	53E	DW			
					S2NE	6	13N	53E	DW			
					NWSW	31	14N	53E	DW			
					NWNW	31	14N	53E	DW			
					SWSWSE	31	14N	53E	DW			
42M W 101476		ST		12/31/1930	N2SW	5	13N	53E	DW		BAD ROUTE CREEK	WITTMAYER, MARY LYNN
					W2SE	5	13N	53E	DW			WITTMAYER, R BRIAN
42M W 135864		ST		04/15/1931		36	15N	51E	DW		BAD ROUTE CREEK	MONTANA STATE BOARD OF LAND COMMISSIONERS
42M W 30140543		ST		07/11/1935	SENE	8	13N	53E	DW		BAD ROUTE CREEK	USA (DEPT OF INTERIOR BUREAU OF LAND MGMT)
					N2NE	8	13N	53E	DW			
42M W 163205		ST		12/01/1952	S2	14	14N	52E	DW		BAD ROUTE CREEK	MOFFETT, CHARLES L
					W2NW	14	14N	52E	DW			MOFFETT, IRENE G
												MYRAN, LAURA M
												NIELSEN, CAROL B
42M W 24		IR	800.00 GPM	12/31/1959	SWSESW	15	13N	53E	DW		BAD ROUTE CREEK	WITTMAYER, MARY LYNN
												WITTMAYER, R BRIAN
42M W 165768		IR	6.00 CFS	02/16/1972	SWSESW	15	13N	53E	DW		BAD ROUTE CREEK	ARMSTRONG, LYLE D
42M P 8162		IR	2.00 CFS	04/30/1976	NESWNW	6	14N	52E	DW		BAD ROUTE CREEK	LER, LEWIS I
												LER, PATRICIA A
42M P 9974		IR	9.00 CFS	10/26/1976	SESWSE	14	14N	52E	DW		BAD ROUTE CREEK	MOFFETT, CHARLES L
					SWNESE	14	14N	52E	DW			MOFFETT, IRENE G
												MYRAN, LAURA M
												NIELSEN, CAROL B
42M P 26513		IR	1,000.00 GPM	02/06/1980	SESWSE	14	14N	52E	DW		BAD ROUTE CREEK	MOFFETT, CHARLES L
					SWNESE	14	14N	52E	DW			MOFFETT, IRENE G
												MYRAN, LAURA M
												NIELSEN, CAROL B

DEPARTMENT OF NATURAL RESOURCES AND CONSERVATION

YELLOWSTONE RIVER, BELOW POWDER RIVER

BASIN 42M

INDEX OF CLAIMS BY SOURCE NAME, BY ENFORCEABLE PRIORITY DATE

TRIB Values: MP= Manmade Pit, NP=Natural Pit, SD=Secondary Diversion, SI=Subirrigation, SP=Spring, WS=Waste & Seepage, UT=Unnamed Tributary;

POD Indicator: &=Only First POD Listed

WATER RIGHT ID Values: (D, U, W, X) = Adjudication, (C, K, P, Q, R) = New Appropriations, (M) = Water Reservations

WATER RIGHT ID	LATE CLAIM	USE	FLOW RATE	ENFORCEABLE PRIORITY DATE	POINT OF DIVERSION					TRIB	SOURCE NAME	OWNER NAME
					QTR	SEC	SEC	TWP	RGE			
42M W 108212		ST		07/25/1868	NESESW	7	14N	52E	DW	SP	BAD ROUTE CREEK	LER, LEWIS I LER, PATRICIA A
42M W 47572		ST		04/15/1931	NWSESE	36	15N	51E	DW	SP	BAD ROUTE CREEK	MONTANA STATE BOARD OF LAND COMMISSIONERS
42M W 47574		ST		04/15/1931	NWNESW	36	15N	51E	DW	SP	BAD ROUTE CREEK	MONTANA STATE BOARD OF LAND COMMISSIONERS
42M W 47587		ST		05/05/1948	SENWNE	36	14N	52E	DW	SP	BAD ROUTE CREEK	MONTANA STATE BOARD OF LAND COMMISSIONERS
42M W 47588		ST	1.00 GPM	05/05/1948	SWSESE	36	14N	52E	DW	SP	BAD ROUTE CREEK	MONTANA STATE BOARD OF LAND COMMISSIONERS
42M W 163204		ST		12/01/1952	SESWSE	14	14N	52E	DW	SP	BAD ROUTE CREEK	MOFFETT, CHARLES L MOFFETT, IRENE G MYRAN, LAURA M NIELSEN, CAROL B
42M W 163210		ST	0.50 GPM	06/15/1958	NWNESW	21	15N	52E	DW	SP	BAD ROUTE CREEK	MOFFETT, CHARLES L MOFFETT, IRENE G MYRAN, LAURA M NIELSEN, CAROL B
42M W 164388		ST		12/31/1960	SESWSW	17	14N	52E	DW	SP	BAD ROUTE CREEK	BUCHER, MARY D
42M W 47878		ST	5.00 GPM	04/15/1961	SWNESW	30	14N	53E	DW	SP	BAD ROUTE CREEK	MONTANA STATE BOARD OF LAND COMMISSIONERS
42M W 81216		WI	3.99 GPM	11/17/1981	NENWSE	1	13N	52E	PI	SP	BAD ROUTE CREEK	USA (DEPT OF INTERIOR BUREAU OF LAND MGMT)
42M W 81217		ST	3.99 GPM	11/17/1981	NENWSE	1	13N	52E	PI	SP	BAD ROUTE CREEK	USA (DEPT OF INTERIOR BUREAU OF LAND MGMT)
42M W 163819		ST		07/15/1914	NESWNW	15	14N	52E	DW	UT	BAD ROUTE CREEK	NAGLE, JEFFREY W
42M W 30142573		ST		07/11/1935		1	13N	52E	PI	UT	BAD ROUTE CREEK	USA (DEPT OF INTERIOR BUREAU OF LAND MGMT)
42M W 164389		IR		12/31/1945	NWNWSW	31	15N	52E	DW	UT	BAD ROUTE CREEK	LER, LEWIS I LER, PATRICIA A
42M W 117225		ST		12/31/1946	SWSWSW	2	14N	51E	DW	UT	BAD ROUTE CREEK	FIFTY TWO RANCH INC
42M W 117229		ST		12/31/1946	SENWSW	17	15N	52E	DW	UT	BAD ROUTE CREEK	LILES, KENNETH INC
42M W 163561		ST		06/30/1948	SWNWSW	20	15N	52E	DW	UT	BAD ROUTE CREEK	LER, LEWIS I LER, PATRICIA A
42M W 163562		IR		06/30/1948	NENWSW	1	14N	51E	DW	UT	BAD ROUTE CREEK	LER, LEWIS I LER, PATRICIA A
42M W 117226		ST		12/31/1950	NENENE	2	14N	51E	DW	UT	BAD ROUTE CREEK	FIFTY TWO RANCH INC

DEPARTMENT OF NATURAL RESOURCES AND CONSERVATION

YELLOWSTONE RIVER, BELOW POWDER RIVER

BASIN 42M

INDEX OF CLAIMS BY SOURCE NAME, BY ENFORCEABLE PRIORITY DATE

TRIB Values: MP= Manmade Pit, NP=Natural Pit, SD=Secondary Diversion, SI=Subirrigation, SP=Spring, WS=Waste & Seepage, UT=Unnamed Tributary;

POD Indicator: &=Only First POD Listed

WATER RIGHT ID Values: (D, U, W, X) = Adjudication, (C, K, P, Q, R) = New Appropriations, (M) = Water Reservations

WATER RIGHT ID	LATE CLAIM	USE	FLOW RATE	ENFORCEABLE PRIORITY DATE	POINT OF DIVERSION					TRIB	SOURCE NAME	OWNER NAME
					QTR	SEC	SEC	TWP	RGE			
42M W 164914		IR		05/01/1956	SWSENE	14	14N	52E	DW	UT	BAD ROUTE CREEK	MOFFETT, CHARLES L MOFFETT, IRENE G MYRAN, LAURA M NIELSEN, CAROL B
42M W 163201		IR		07/12/1961	NWNESW	14	14N	52E	DW	UT	BAD ROUTE CREEK	MOFFETT, CHARLES L MOFFETT, IRENE G MYRAN, LAURA M NIELSEN, CAROL B
42M W 163208		IR		12/11/1963	SWNWSW	13	14N	52E	DW	UT	BAD ROUTE CREEK	MOFFETT, CHARLES L MOFFETT, IRENE G MYRAN, LAURA M NIELSEN, CAROL B
42M W 163202		IR		02/09/1965	SWNWSW	14	14N	52E	DW	UT	BAD ROUTE CREEK	MOFFETT, CHARLES L MOFFETT, IRENE G MYRAN, LAURA M NIELSEN, CAROL B
42M P 30045322		ST		03/06/2009	SENENW	3	14N	52E	DW	UT	BAD ROUTE CREEK	FORNALL, SCOTT
42M W 17540		ST		05/15/1906	NWSWNE	16	15N	51E	DW		BAD ROUTE CREEK, EAST FORK	FIFTY TWO RANCH INC LEWIS, GEORGE
42M W 17553		IR	9.84 CFS	05/15/1906	NWSWNE	16	15N	51E	DW		BAD ROUTE CREEK, EAST FORK	FIFTY TWO RANCH INC LEWIS, GEORGE
42M W 30133966		ST		03/18/1913	NENE	27	16N	50E	PI		BAD ROUTE CREEK, EAST FORK	EATON, FRANK & SONS
					E2SE	6	15N	51E	DW			
					SWSW	5	15N	51E	DW			
					W2NW	8	15N	51E	DW			
					SENW	8	15N	51E	DW			
					NESW	8	15N	51E	DW			
					W2SE	8	15N	51E	DW			
					SESE	8	15N	51E	DW			
42M W 30133662		ST		05/01/1915	SWSW	25	16N	50E	PI		BAD ROUTE CREEK, EAST FORK	L 7 RANCH INC

DEPARTMENT OF NATURAL RESOURCES AND CONSERVATION

YELLOWSTONE RIVER, BELOW POWDER RIVER

BASIN 42M

INDEX OF CLAIMS BY SOURCE NAME, BY ENFORCEABLE PRIORITY DATE

TRIB Values: MP= Manmade Pit, NP=Natural Pit, SD=Secondary Diversion, SI=Subirrigation, SP=Spring, WS=Waste & Seepage, UT=Unnamed Tributary;

POD Indicator: &=Only First POD Listed

WATER RIGHT ID Values: (D, U, W, X) = Adjudication, (C, K, P, Q, R) = New Appropriations, (M) = Water Reservations

WATER RIGHT ID	LATE CLAIM	USE	FLOW RATE	ENFORCEABLE PRIORITY DATE	POINT OF DIVERSION					TRIB	SOURCE NAME	OWNER NAME
					QTR	SEC	TWP	RGE	CN			
42M W 169077		ST		12/31/1915	SWSWNE	6	15N	51E	DW		BAD ROUTE CREEK, EAST FORK	LILES, KENNETH INC
42M W 176994		ST		10/01/1930	NE	7	16N	50E	PI		BAD ROUTE CREEK, EAST FORK	US BAR RANCH INC
42M W 30133640		ST		12/31/1937	S2SE	22	16N	50E	PI		BAD ROUTE CREEK, EAST FORK	MACIOROSKI, PETER S
					SWNESE	22	16N	50E	PI			
					NWSE	22	16N	50E	PI			
					NENESW	22	16N	50E	PI			
42M W 154429		ST		12/31/1945	S2	8	16N	50E	PI		BAD ROUTE CREEK, EAST FORK	NAGLE, JERRY L
42M W 154421		ST		07/18/1960	N2NWSE	15	16N	50E	PI		BAD ROUTE CREEK, EAST FORK	SIR RANCH TRUST
42M W 165349		ST		12/31/1900	NENENE	27	16N	50E	PI	SP	BAD ROUTE CREEK, EAST FORK	EATON, FRANK & SONS
42M W 154407		ST		08/31/1901	NESWNE	21	16N	50E	PI	SP	BAD ROUTE CREEK, EAST FORK	MONTANA STATE BOARD OF LAND COMMISSIONERS
42M W 154409		ST		08/31/1901	NWNENE	21	16N	50E	PI	SP	BAD ROUTE CREEK, EAST FORK	MONTANA STATE BOARD OF LAND COMMISSIONERS
42M W 154410		ST		08/31/1901	SWSESW	9	16N	50E	PI	SP	BAD ROUTE CREEK, EAST FORK	MONTANA STATE BOARD OF LAND COMMISSIONERS
42M W 34887		ST		04/15/1910	SWSENW	16	16N	50E	PI	SP	BAD ROUTE CREEK, EAST FORK	MONTANA STATE BOARD OF LAND COMMISSIONERS
42M W 34888		ST		04/15/1910	SWSESE	16	16N	50E	PI	SP	BAD ROUTE CREEK, EAST FORK	MONTANA STATE BOARD OF LAND COMMISSIONERS
42M W 17546		ST		12/31/1910	SESENW	26	15N	51E	DW	SP	BAD ROUTE CREEK, EAST FORK	FIFTY TWO RANCH INC LEWIS, GEORGE
42M W 112218		ST		04/15/1916	NWSWNE	36	16N	50E	PI	SP	BAD ROUTE CREEK, EAST FORK	MONTANA STATE BOARD OF LAND COMMISSIONERS
42M W 112219		ST		04/15/1916	SWNENW	36	16N	50E	PI	SP	BAD ROUTE CREEK, EAST FORK	MONTANA STATE BOARD OF LAND COMMISSIONERS
42M W 169073		ST		12/31/1931	NWNENE	17	16N	50E	PI	SP	BAD ROUTE CREEK, EAST FORK	LILES, KENNETH INC
42M W 169082		ST		12/31/1931	SWSWNE	6	15N	51E	DW	SP	BAD ROUTE CREEK, EAST FORK	LILES, KENNETH INC

DEPARTMENT OF NATURAL RESOURCES AND CONSERVATION

YELLOWSTONE RIVER, BELOW POWDER RIVER

BASIN 42M

INDEX OF CLAIMS BY SOURCE NAME, BY ENFORCEABLE PRIORITY DATE

TRIB Values: MP= Manmade Pit, NP=Natural Pit, SD=Secondary Diversion, SI=Subirrigation, SP=Spring, WS=Waste & Seepage, UT=Unnamed Tributary;

POD Indicator: &=Only First POD Listed

WATER RIGHT ID Values: (D, U, W, X) = Adjudication, (C, K, P, Q, R) = New Appropriations, (M) = Water Reservations

WATER RIGHT ID	LATE CLAIM	USE	FLOW RATE	ENFORCEABLE PRIORITY DATE	POINT OF DIVERSION					TRIB	SOURCE NAME	OWNER NAME
					QTR	SEC	SEC	TWP	RGE			
42M W 47882		ST		05/05/1935	SWSWNE	26	16N	50E	PI	SP	BAD ROUTE CREEK, EAST FORK	MONTANA STATE BOARD OF LAND COMMISSIONERS
42M W 47883		ST		05/05/1935	SENESE	26	16N	50E	PI	SP	BAD ROUTE CREEK, EAST FORK	MONTANA STATE BOARD OF LAND COMMISSIONERS
42M W 169072		ST		12/31/1936	NWSESE	17	16N	50E	PI	SP	BAD ROUTE CREEK, EAST FORK	LILES, KENNETH INC
42M W 81440		WI	1.48 GPM	08/21/1938	NESWNW	22	16N	50E	PI	SP	BAD ROUTE CREEK, EAST FORK	USA (DEPT OF INTERIOR BUREAU OF LAND MGMT)
42M W 81441		ST		08/21/1938	NESWNW	22	16N	50E	PI	SP	BAD ROUTE CREEK, EAST FORK	USA (DEPT OF INTERIOR BUREAU OF LAND MGMT)
42M W 175478		ST	1.00 GPM	12/31/1959	NWSESW	24	16N	50E	PI	SP	BAD ROUTE CREEK, EAST FORK	LILES, CHRISTIE LILES, KENT A
42M W 165317		ST		12/23/1963	SESESE	8	15N	51E	DW	SP	BAD ROUTE CREEK, EAST FORK	EATON, FRANK & SONS
42M W 165318		ST		12/23/1963	SENWNW	8	15N	51E	DW	SP	BAD ROUTE CREEK, EAST FORK	EATON, FRANK & SONS
42M W 165322		ST		12/23/1963	SWNESE	6	15N	51E	DW	SP	BAD ROUTE CREEK, EAST FORK	EATON, FRANK & SONS
42M W 81436		WI	1.00 GPM	11/17/1981	SWSESW	10	16N	50E	PI	SP	BAD ROUTE CREEK, EAST FORK	USA (DEPT OF INTERIOR BUREAU OF LAND MGMT)
42M W 81437		ST	0.99 GPM	11/17/1981	SWSESW	10	16N	50E	PI	SP	BAD ROUTE CREEK, EAST FORK	USA (DEPT OF INTERIOR BUREAU OF LAND MGMT)
42M W 154423		ST		08/31/1901	NESESE	5	16N	50E	PI	UT	BAD ROUTE CREEK, EAST FORK	SIR RANCH TRUST
42M W 30133659		ST		05/01/1915	N2N2	35	16N	50E	PI	UT	BAD ROUTE CREEK, EAST FORK	L 7 RANCH INC
42M W 173663		ST		12/31/1937	NWSESE	22	16N	50E	PI	UT	BAD ROUTE CREEK, EAST FORK	MACIOROSKI, PETER S
42M W 21325		ST		07/07/1945	SESESE	5	16N	50E	PI	UT	BAD ROUTE CREEK, EAST FORK	SIR RANCH TRUST
42M W 169076		ST		12/31/1946	NWSESW	17	16N	50E	PI	UT	BAD ROUTE CREEK, EAST FORK	LILES, KENNETH INC
42M W 154405		ST		12/31/1948	SWSWNE	9	16N	50E	PI	UT	BAD ROUTE CREEK, EAST FORK	MONTANA STATE BOARD OF LAND COMMISSIONERS

DEPARTMENT OF NATURAL RESOURCES AND CONSERVATION

YELLOWSTONE RIVER, BELOW POWDER RIVER

BASIN 42M

INDEX OF CLAIMS BY SOURCE NAME, BY ENFORCEABLE PRIORITY DATE

TRIB Values: MP= Manmade Pit, NP=Natural Pit, SD=Secondary Diversion, SI=Subirrigation, SP=Spring, WS=Waste & Seepage, UT=Unnamed Tributary;

POD Indicator: &=Only First POD Listed

WATER RIGHT ID Values: (D, U, W, X) = Adjudication, (C, K, P, Q, R) = New Appropriations, (M) = Water Reservations

WATER RIGHT ID	LATE CLAIM	USE	FLOW RATE	ENFORCEABLE PRIORITY DATE	POINT OF DIVERSION					TRIB	SOURCE NAME	OWNER NAME
					QTR	SEC	SEC	TWP	RGE			
42M W 154412		ST		07/18/1960	NWSWSE	21	16N	50E	PI	UT	BAD ROUTE CREEK, EAST FORK	MONTANA STATE BOARD OF LAND COMMISSIONERS
42M W 169074		ST		07/13/1880	S2N2	30	16N	50E	PI		BAD ROUTE CREEK, MIDDLE FORK	LILES, KENNETH INC
42M W 17554		IR	10.98 CFS	06/10/1908	NWSESW	18	15N	51E	DW		BAD ROUTE CREEK, MIDDLE FORK	FIFTY TWO RANCH INC LEWIS, GEORGE
42M W 30111994		ST		08/22/1911	S2S2	16	16N	49E	PI		BAD ROUTE CREEK, MIDDLE FORK	MONTANA STATE BOARD OF LAND COMMISSIONERS
42M W 30133664		ST		05/01/1915	NWNE	4	15N	50E	PI		BAD ROUTE CREEK, MIDDLE FORK	L 7 RANCH INC
					NENE	4	15N	50E	PI			
					N2SENE	4	15N	50E	PI			
					S2S2	33	16N	50E	PI			
					S2NW	3	15N	50E	PI			
					N2S2	3	15N	50E	PI			
					SESE	3	15N	50E	PI			
					N2SW	12	15N	50E	PI			
					N2SESW	12	15N	50E	PI			
					NENW	4	15N	50E	PI			
					N2SW	33	16N	50E	PI			
					NWNW	3	15N	50E	PI			
					S2NW	12	15N	50E	PI			
42M W 165341		ST		07/13/1880	SESWSE	11	15N	50E	PI	SP	BAD ROUTE CREEK, MIDDLE FORK	EATON, FRANK & SONS
42M W 165344		ST		07/13/1880	SWSESW	2	15N	50E	PI	SP	BAD ROUTE CREEK, MIDDLE FORK	EATON, FRANK & SONS
42M W 17539		ST		12/31/1900	SWSENE	19	15N	51E	DW	SP	BAD ROUTE CREEK, MIDDLE FORK	FIFTY TWO RANCH INC LEWIS, GEORGE
42M W 17548		ST		12/31/1910	NWSWSW	27	15N	51E	DW	SP	BAD ROUTE CREEK, MIDDLE FORK	FIFTY TWO RANCH INC LEWIS, GEORGE
42M W 175477		ST		12/31/1928	SWNESW	18	16N	50E	PI	SP	BAD ROUTE CREEK, MIDDLE FORK	LILES, KENNETH INC

DEPARTMENT OF NATURAL RESOURCES AND CONSERVATION

YELLOWSTONE RIVER, BELOW POWDER RIVER

BASIN 42M

INDEX OF CLAIMS BY SOURCE NAME, BY ENFORCEABLE PRIORITY DATE

TRIB Values: MP= Manmade Pit, NP=Natural Pit, SD=Secondary Diversion, SI=Subirrigation, SP=Spring, WS=Waste & Seepage, UT=Unnamed Tributary;

POD Indicator: &=Only First POD Listed

WATER RIGHT ID Values: (D, U, W, X) = Adjudication, (C, K, P, Q, R) = New Appropriations, (M) = Water Reservations

WATER RIGHT ID	LATE CLAIM	USE	FLOW RATE	ENFORCEABLE PRIORITY DATE	POINT OF DIVERSION					TRIB	SOURCE NAME	OWNER NAME
					QTR	SEC	TWP	RGE	CN			
42M W 47573		ST		04/15/1931	NWSWSE	36	15N	51E	DW	SP	BAD ROUTE CREEK, MIDDLE FORK	MONTANA STATE BOARD OF LAND COMMISSIONERS
42M W 164387		ST		12/31/1940	NENESW	29	15N	52E	DW	SP	BAD ROUTE CREEK, MIDDLE FORK	BUCHER, MARY D
42M W 175476		ST		12/31/1956	SESESW	19	16N	50E	PI	SP	BAD ROUTE CREEK, MIDDLE FORK	LILES, KENNETH INC
42M W 165314		ST		12/23/1963	NENWSW	18	15N	51E	DW	SP	BAD ROUTE CREEK, MIDDLE FORK	EATON, FRANK & SONS
42M W 179546		AS	90.00 GPM	12/31/1970	SENWNE	11	15N	50E	PI	SP	BAD ROUTE CREEK, MIDDLE FORK	EATON, FRANK & SONS
42M W 81438		ST	0.99 GPM	11/17/1981	NWSESW	20	16N	50E	PI	SP	BAD ROUTE CREEK, MIDDLE FORK	USA (DEPT OF INTERIOR BUREAU OF LAND MGMT)
42M W 81439		WI	0.99 GPM	11/17/1981	NWSESW	20	16N	50E	PI	SP	BAD ROUTE CREEK, MIDDLE FORK	USA (DEPT OF INTERIOR BUREAU OF LAND MGMT)
42M W 169078		ST		07/13/1880	SESW	19	16N	50E	PI	UT	BAD ROUTE CREEK, MIDDLE FORK	LILES, KENNETH INC
42M W 176992		ST		04/01/1936	NE	26	16N	49E	PI	UT	BAD ROUTE CREEK, MIDDLE FORK	US BAR RANCH INC
42M W 176993		ST		05/01/1936	N2	27	16N	49E	PI	UT	BAD ROUTE CREEK, MIDDLE FORK	US BAR RANCH INC
42M W 112225		ST		07/15/1936	SWNESW	34	16N	50E	PI	UT	BAD ROUTE CREEK, MIDDLE FORK	MONTANA STATE BOARD OF LAND COMMISSIONERS
42M W 81442		ST		09/30/1936	NESWSE	30	16N	50E	PI	UT	BAD ROUTE CREEK, MIDDLE FORK	USA (DEPT OF INTERIOR BUREAU OF LAND MGMT)
42M W 81443		WI		09/30/1936	NESWSE	30	16N	50E	PI	UT	BAD ROUTE CREEK, MIDDLE FORK	USA (DEPT OF INTERIOR BUREAU OF LAND MGMT)
42M W 169075		ST		12/31/1936	NESWSE	30	16N	50E	PI	UT	BAD ROUTE CREEK, MIDDLE FORK	LILES, KENNETH INC
42M W 154324		ST		12/31/1945	SWSWSW	1	15N	50E	PI	UT	BAD ROUTE CREEK, MIDDLE FORK	ROOS, JO ANNE ROOS, JOHN P
42M W 176991		ST		09/10/1952	SENESE	27	16N	49E	PI	UT	BAD ROUTE CREEK, MIDDLE FORK	US BAR RANCH INC
42M W 176989		IR		12/17/1956	NWNE	26	16N	49E	PI	UT	BAD ROUTE CREEK, MIDDLE FORK	US BAR RANCH INC

DEPARTMENT OF NATURAL RESOURCES AND CONSERVATION

YELLOWSTONE RIVER, BELOW POWDER RIVER

BASIN 42M

INDEX OF CLAIMS BY SOURCE NAME, BY ENFORCEABLE PRIORITY DATE

TRIB Values: MP= Manmade Pit, NP=Natural Pit, SD=Secondary Diversion, SI=Subirrigation, SP=Spring, WS=Waste & Seepage, UT=Unnamed Tributary;

POD Indicator: &=Only First POD Listed

WATER RIGHT ID Values: (D, U, W, X) = Adjudication, (C, K, P, Q, R) = New Appropriations, (M) = Water Reservations

WATER RIGHT ID	LATE CLAIM	USE	FLOW RATE	ENFORCEABLE PRIORITY DATE	POINT OF DIVERSION					TRIB	SOURCE NAME	OWNER NAME
					QTR	SEC	SEC	TWP	RGE			
42M W 176990		IR		12/02/1960	NWNE	26	16N	49E	PI	UT	BAD ROUTE CREEK, MIDDLE FORK	US BAR RANCH INC
42M W 47879		ST		05/05/1961	NWNWSW	32	16N	50E	PI	UT	BAD ROUTE CREEK, MIDDLE FORK	MONTANA STATE BOARD OF LAND COMMISSIONERS
42M W 81444		WI		12/31/1965	NWNESW	34	16N	50E	PI	UT	BAD ROUTE CREEK, MIDDLE FORK	MONTANA STATE BOARD OF LAND COMMISSIONERS
42M W 81445		ST		12/31/1965	NWNESW	34	16N	50E	PI	UT	BAD ROUTE CREEK, MIDDLE FORK	MONTANA STATE BOARD OF LAND COMMISSIONERS
42M P 30159592		ST		02/03/2023	SESWSE	24	16N	49E	PI	UT	BAD ROUTE CREEK, MIDDLE FORK	USA (DEPT OF INTERIOR BUREAU OF LAND MGMT)
42M W 154323		ST		12/31/1920	S2SWNW	14	15N	50E	PI		BAD ROUTE CREEK, WEST FORK	ROOS, JO ANNE ROOS, JOHN P
42M W 165337		ST		12/31/1960	SENWSW	10	15N	50E	PI		BAD ROUTE CREEK, WEST FORK	EATON, FRANK & SONS
42M W 154317		IR	272.00 GPM	11/09/1963	NWSESE	14	15N	50E	PI		BAD ROUTE CREEK, WEST FORK	ROOS, JO ANNE ROOS, JOHN P
42M W 165335		ST		07/13/1880	NESWSW	10	15N	50E	PI	SP	BAD ROUTE CREEK, WEST FORK	EATON, FRANK & SONS
42M W 165336		ST		07/13/1880	SENWSW	10	15N	50E	PI	SP	BAD ROUTE CREEK, WEST FORK	EATON, FRANK & SONS
42M W 165342		ST		07/13/1880	NENWNE	15	15N	50E	PI	SP	BAD ROUTE CREEK, WEST FORK	EATON, FRANK & SONS
42M W 165343		ST		07/13/1880	SESENE	15	15N	50E	PI	SP	BAD ROUTE CREEK, WEST FORK	EATON, FRANK & SONS
42M W 129213		ST		12/31/1889	NESWNW	9	15N	50E	PI	SP	BAD ROUTE CREEK, WEST FORK	FULFORD, JAMES M REVOCABLE TRUST 3-3-1976
42M W 129214		ST		12/31/1889	NENWSE	9	15N	50E	PI	SP	BAD ROUTE CREEK, WEST FORK	FULFORD, JAMES M REVOCABLE TRUST 3-3-1976
42M W 129215		ST		12/31/1889	SENWSE	8	15N	50E	PI	SP	BAD ROUTE CREEK, WEST FORK	FULFORD, JAMES M REVOCABLE TRUST 3-3-1976
42M W 129218		ST		12/31/1889	NWNENW	8	15N	50E	PI	SP	BAD ROUTE CREEK, WEST FORK	FULFORD, JAMES M REVOCABLE TRUST 3-3-1976
42M W 137278		ST	2.50 GPM	10/15/1944	SWNWNW	16	15N	50E	PI	SP	BAD ROUTE CREEK, WEST FORK	MONTANA STATE BOARD OF LAND COMMISSIONERS

DEPARTMENT OF NATURAL RESOURCES AND CONSERVATION

YELLOWSTONE RIVER, BELOW POWDER RIVER

BASIN 42M

INDEX OF CLAIMS BY SOURCE NAME, BY ENFORCEABLE PRIORITY DATE

TRIB Values: MP= Manmade Pit, NP=Natural Pit, SD=Secondary Diversion, SI=Subirrigation, SP=Spring, WS=Waste & Seepage, UT=Unnamed Tributary;

POD Indicator: &=Only First POD Listed

WATER RIGHT ID Values: (D, U, W, X) = Adjudication, (C, K, P, Q, R) = New Appropriations, (M) = Water Reservations

WATER RIGHT ID	LATE CLAIM	USE	FLOW RATE	ENFORCEABLE PRIORITY DATE	POINT OF DIVERSION					TRIB	SOURCE NAME	OWNER NAME
					QTR	SEC	TWP	RGE	CN			
42M W 30142591		ST		07/11/1935	N2NE	1	15N	49E	PI	UT	BAD ROUTE CREEK, WEST FORK	USA (DEPT OF INTERIOR BUREAU OF LAND MGMT)
42M W 154321		ST		12/31/1950	SESWSW	14	15N	50E	PI	UT	BAD ROUTE CREEK, WEST FORK	ROOS, JO ANNE ROOS, JOHN P
42M W 30133658		ST								UT	BAD ROUTE CREEK, WEST FORK	L 7 RANCH INC
42M W 30152755		ST								UT	BAD ROUTE CREEK, WEST FORK	L 7 RANCH INC
42M W 30142530		ST		07/11/1935	W2E2SW	24	14N	46E	PI		BARNEY CREEK	USA (DEPT OF INTERIOR BUREAU OF LAND MGMT)
42M W 174589		ST		12/31/1955	NENWSE	24	14N	46E	PI		BARNEY CREEK	DEVLIN RANCH CO
42M W 81277		WI		06/30/1938	NENENE	26	14N	46E	PI	UT	BARNEY CREEK	USA (DEPT OF INTERIOR BUREAU OF LAND MGMT)
42M W 81278		ST		06/30/1938	NENENE	26	14N	46E	PI	UT	BARNEY CREEK	USA (DEPT OF INTERIOR BUREAU OF LAND MGMT)
42M W 164393		ST		12/31/1910	SWSWSW	12	19N	57E	RI	SP	BEEF SLOUGH	KORTES, RAYMOND J
42M W 169027		ST		12/31/1955	NWSENW	7	19N	58E	RI	SP	BEEF SLOUGH	NYBERG, DAISY L NYBERG, HARRY J
42M W 164394		ST	8.00 GPM	06/25/1927	NWNENE	13	19N	57E	RI	UT	BEEF SLOUGH	AGRICULTURAL ENTERPRISES LLC
42M W 164397		ST		12/31/1934	NWNWSE	14	19N	57E	RI	UT	BEEF SLOUGH	AGRICULTURAL ENTERPRISES LLC
42M W 112508		ST		10/01/1941	NWSENE	16	19N	57E	RI	UT	BEEF SLOUGH	MONTANA STATE BOARD OF LAND COMMISSIONERS
42M W 164916		ST		12/31/1945	SWSENW	11	19N	57E	RI	UT	BEEF SLOUGH	AGRICULTURAL ENTERPRISES LLC
42M W 16405		ST		07/23/1957	SWSWSE	2	19N	57E	RI	UT	BEEF SLOUGH	BOSSHARD LAZY 9 ENTERPRISES BOSSHARD, GLADYS E
42M W 164475		ST		12/31/1959	SWSESE	5	19N	57E	RI	UT	BEEF SLOUGH	BASTA, DEBI K BASTA, TODD J
42M P 64083		ST		07/31/1987	SESESW	10	19N	57E	RI	UT	BEEF SLOUGH	AGRICULTURAL ENTERPRISES LLC
42M P 30160677		ST		05/02/2023	SWNWNE	22	19N	57E	RI	UT	BEEF SLOUGH	MONTANA STATE BOARD OF LAND COMMISSIONERS

DEPARTMENT OF NATURAL RESOURCES AND CONSERVATION

YELLOWSTONE RIVER, BELOW POWDER RIVER

BASIN 42M

INDEX OF CLAIMS BY SOURCE NAME, BY ENFORCEABLE PRIORITY DATE

TRIB Values: MP= Manmade Pit, NP=Natural Pit, SD=Secondary Diversion, SI=Subirrigation, SP=Spring, WS=Waste & Seepage, UT=Unnamed Tributary;

POD Indicator: &=Only First POD Listed

WATER RIGHT ID Values: (D, U, W, X) = Adjudication, (C, K, P, Q, R) = New Appropriations, (M) = Water Reservations

WATER RIGHT ID	LATE CLAIM	USE	FLOW RATE	ENFORCEABLE PRIORITY DATE	POINT OF DIVERSION					TRIB	SOURCE NAME	OWNER NAME
					QTR	SEC	TWP	RGE	CN			
42M W 164396		ST		09/18/1919	NWNWSW	11	19N	57E	RI		BEEF SLOUGH CREEK	AGRICULTURAL ENTERPRISES LLC
					N2NE	11	19N	57E	RI			
					NW	11	19N	57E	RI			
					SE	10	19N	57E	RI			
					SENE	10	19N	57E	RI			
					SW	10	19N	57E	RI			
42M W 101396		ST		12/31/1942	SWSENE	10	19N	57E	RI		BEEF SLOUGH CREEK	LANGE FARMS LLC LANGE, NESHA A
42M W 12832		ST		01/20/1909	W2	7	22N	60E	RI		BENNIE PEER CREEK	BELL RAYMOND L & PATRICIA S LIVING TRUST
42M W 12830		IR	1.14 CFS	12/31/1951	NENWSW	7	22N	60E	RI		BENNIE PEER CREEK	BELL RAYMOND L & PATRICIA S LIVING TRUST
42M P 2421		IR	4.40 CFS	05/23/1974	NWNWSE	18	22N	60E	RI		BENNIE PEER CREEK	SCHEETZ, DANIEL & JANET FAMILY TRUST SCHEETZ, RICHARD J
42M P 3655		IR		09/17/1974	NWNENE	20	22N	60E	RI		BENNIE PEER CREEK	GREENWOOD, DAWN
42M P 16370		IR		11/16/1977	N2NENW	20	22N	60E	RI		BENNIE PEER CREEK	GREENWOOD, DAWN
42M W 30142655		ST		03/16/1938		8	21N	60E	RI	UT	BENNIE PEER CREEK	USA (DEPT OF INTERIOR BUREAU OF LAND MGMT)
42M W 30142656		ST		03/16/1938	SESW	20	22N	60E	RI	UT	BENNIE PEER CREEK	USA (DEPT OF INTERIOR BUREAU OF LAND MGMT)
42M W 12831		ST		12/31/1951	NWNESE	13	22N	59E	RI	UT	BENNIE PEER CREEK	BELL RAYMOND L & PATRICIA S LIVING TRUST
42M W 12833		ST		12/31/1951	SESENE	13	22N	59E	RI	UT	BENNIE PEER CREEK	BELL RAYMOND L & PATRICIA S LIVING TRUST
42M W 163495		ST		12/31/1962	SENENW	20	21N	60E	RI	UT	BENNIE PEER CREEK	P & L RANCH LLC
42M W 37551		ST		07/12/1966	SENESE	31	23N	60E	RI	UT	BENNIE PEER CREEK	BELL RAYMOND L & PATRICIA S LIVING TRUST
42M W 101391		ST		12/31/1967	SENESE	7	21N	60E	RI	UT	BENNIE PEER CREEK	FRANZEN, TIMOTHY R
42M W 101392		ST		12/31/1967	NENESW	7	21N	60E	RI	UT	BENNIE PEER CREEK	FRANZEN, TIMOTHY R
42M P 77180		ST		02/15/1991	NESWSW	18	22N	60E	RI	UT	BENNIE PEER CREEK	SCHEETZ, DANIEL & JANET FAMILY TRUST SCHEETZ, RICHARD J
42M P 30148745		ST		04/29/2020	NWNESE	14	22N	59E	RI	UT	BENNIE PEER CREEK	WHITFORD, ALAN J WHITFORD, PATRICIA A
42M W 81019		ST	0.99 GPM	11/17/1981	NENWNW	1	12N	49E	PI		BOOTLEGGERS SPRING	USA (DEPT OF INTERIOR BUREAU OF LAND MGMT)
42M W 81020		WI	0.99 GPM	11/17/1981	NENWNW	1	12N	49E	PI		BOOTLEGGERS SPRING	USA (DEPT OF INTERIOR BUREAU OF LAND MGMT)
42M W 30112000		ST		11/08/1889	SWSW	16	16N	58E	DW		BOX ELDER CREEK	MONTANA STATE BOARD OF LAND COMMISSIONERS

WATER RIGHT ID	LATE CLAIM	USE	FLOW RATE	ENFORCEABLE PRIORITY DATE	POINT OF DIVERSION					TRIB	SOURCE NAME	OWNER NAME
					QTR	SEC	SEC	TWP	RGE			
42M W 117134		ST		12/31/1910	SWSW	5	17N	57E	DW		BOX ELDER CREEK	GENTRY LAND & LIVESTOCK INC
						7	17N	57E	DW			
					S2	31	18N	57E	DW			
42M W 30133491		ST		11/02/1916	N2NW	27	16N	58E	DW		BOX ELDER CREEK	WILKS RANCH MONTANA LTD
					NESENW	27	16N	58E	DW			
					SWNWNE	27	16N	58E	DW			
					S2NE	27	16N	58E	DW			
					N2N2SE	27	16N	58E	DW			
42M W 30133626		ST		12/31/1917	SWNWSW	25	16N	58E	DW		BOX ELDER CREEK	DOMEK, DUANE
					N2S2	26	16N	58E	DW			DOMEK, JILL
					S2NW	26	16N	58E	DW			DOMEK, SARAH
					S2SW	25	16N	58E	DW			DOMEK, SETH
					N2SESE	26	16N	58E	DW			
					SESENE	27	16N	58E	DW			
42M W 112540		ST		07/01/1920	NESESE	36	16N	58E	DW		BOX ELDER CREEK	MONTANA STATE BOARD OF LAND COMMISSIONERS
42M W 162615		ST		12/31/1922	S2	6	16N	58E	DW		BOX ELDER CREEK	KNUTHS CATTLE CO
42M W 30140544		ST		04/08/1935	NWNWNE	18	17N	57E	DW		BOX ELDER CREEK	USA (DEPT OF INTERIOR BUREAU OF LAND MGMT)
					SWSW	20	17N	57E	DW			
42M W 30140545		ST		04/08/1935	NENE	32	17N	57E	DW		BOX ELDER CREEK	USA (DEPT OF INTERIOR BUREAU OF LAND MGMT)
42M W 162600		ST		12/31/1936		21	16N	58E	DW		BOX ELDER CREEK	KNUTHS CATTLE CO
					SW	22	16N	58E	DW			
42M W 162605		ST		12/31/1936	NENE	7	16N	58E	DW		BOX ELDER CREEK	KNUTHS CATTLE CO
42M W 162618		ST		12/31/1936	E2	17	16N	58E	DW		BOX ELDER CREEK	KNUTHS CATTLE CO
42M W 162619		ST		12/31/1936		8	16N	58E	DW		BOX ELDER CREEK	KNUTHS CATTLE CO
42M W 154289		ST		12/31/1943	NWSENW	9	15N	59E	WI		BOX ELDER CREEK	AMUNRUD, JANET L CREDIT TRUST
42M W 162607		IR		12/31/1944	SWSE	8	16N	58E	DW		BOX ELDER CREEK	KNUTHS CATTLE CO
42M W 102498		ST		12/31/1946	N2	1	16N	57E	DW		BOX ELDER CREEK	KNUTHS CATTLE CO
					NENESE	1	16N	57E	DW			
42M W 163644		ST		12/31/1963	NE	32	17N	57E	DW		BOX ELDER CREEK	CULLINAN RANCH
					E2	29	17N	57E	DW			
						33	17N	57E	DW			
					SW	28	17N	57E	DW			
					NE	29	17N	57E	DW			
42M W 11628		ST		12/31/1970	NESWSW	5	15N	59E	WI		BOX ELDER CREEK	CROSS, JUSTIN M
												CROSS, LONNIE J
42M P 10801		ST		12/27/1976		5	17N	57E	DW		BOX ELDER CREEK	GENTRY LAND & LIVESTOCK INC
42M P 38348		ST		12/01/1981	NENWNW	6	15N	58E	DW		BOX ELDER CREEK	ANDERSON, DEBORAH
												ANDERSON, DONALD

DEPARTMENT OF NATURAL RESOURCES AND CONSERVATION

YELLOWSTONE RIVER, BELOW POWDER RIVER

BASIN 42M

INDEX OF CLAIMS BY SOURCE NAME, BY ENFORCEABLE PRIORITY DATE

TRIB Values: MP= Manmade Pit, NP=Natural Pit, SD=Secondary Diversion, SI=Subirrigation, SP=Spring, WS=Waste & Seepage, UT=Unnamed Tributary;

POD Indicator: &=Only First POD Listed

WATER RIGHT ID Values: (D, U, W, X) = Adjudication, (C, K, P, Q, R) = New Appropriations, (M) = Water Reservations

WATER RIGHT ID	LATE CLAIM	USE	FLOW RATE	ENFORCEABLE PRIORITY DATE	POINT OF DIVERSION					TRIB	SOURCE NAME	OWNER NAME
					QTR	SEC	SEC	TWP	RGE			
42M W 154243		ST	10.00 GPM	06/01/1914	SENWSW	20	15N	59E	WI	SP	BOX ELDER CREEK	KNIGHT, TEE JAY
42M W 31566		ST		08/20/1914	SWNWNW	28	16N	59E	WI	SP	BOX ELDER CREEK	WEYER, JAMES
42M W 117133		ST		12/31/1917	SWSWNE	5	17N	57E	DW	SP	BOX ELDER CREEK	GENTRY LAND & LIVESTOCK INC
42M W 117136		ST		12/31/1917	SWNWSE	5	17N	57E	DW	SP	BOX ELDER CREEK	GENTRY LAND & LIVESTOCK INC
42M W 162616		ST	10.00 GPM	12/31/1922	SWSWSE	6	16N	58E	DW	SP	BOX ELDER CREEK	KNUTHS CATTLE CO
42M W 108211		ST		12/31/1925	NENENW	3	15N	58E	DW	SP	BOX ELDER CREEK	BURMAN, JOHN M BURMAN, SANDRA L
42M W 39034		DM	10.00 GPM	12/31/1934	NWNWSE	23	17N	56E	DW	SP	BOX ELDER CREEK	LEAL, JOSEPH M
42M W 162620		ST	3.00 GPM	12/31/1936	NESWNE	21	16N	58E	DW	SP	BOX ELDER CREEK	KNUTHS CATTLE CO
42M W 145425		ST	0.50 GPM	12/31/1940	SWSESE	23	16N	58E	DW	SP	BOX ELDER CREEK	DUKART INC
42M W 145429		ST		12/31/1940	NWSWSW	29	16N	59E	WI	SP	BOX ELDER CREEK	DUKART INC
42M W 31540		ST		12/31/1943	NENENW	29	15N	59E	WI	SP	BOX ELDER CREEK	SHYPKOSKI, DWAYNE
42M W 162626		ST	2.00 GPM	12/31/1943	NESWSW	25	17N	57E	DW	SP	BOX ELDER CREEK	KNUTHS CATTLE CO
42M W 163127		ST	6.00 GPM	07/15/1945	SESENE	29	16N	58E	DW	SP	BOX ELDER CREEK	BURMAN FAMILY IRREVOCABLE TRUST
42M W 163128		ST	6.00 GPM	07/15/1945	SWNWSE	19	16N	58E	DW	SP	BOX ELDER CREEK	BURMAN FAMILY IRREVOCABLE TRUST
42M W 30133619		ST	8.00 GPM	12/31/1945	SWSESE	30	16N	59E	WI	SP	BOX ELDER CREEK	DOMEK, DUANE DOMEK, JILL
42M W 102506		ST		05/31/1946	SESESW	10	16N	57E	DW	SP	BOX ELDER CREEK	MCPHERSON, TWYLLA M REVOCABLE LIVING TRUST
42M W 102499		ST		12/31/1946	NESENW	24	16N	57E	DW	SP	BOX ELDER CREEK	HILLIARD FAMILY LAND TRUST
42M W 102510		ST		12/31/1946	NWSENE	12	16N	57E	DW	SP	BOX ELDER CREEK	HILLIARD, NADINE M HILLIARD, STEVEN R
42M W 102514		ST		12/31/1946	NWSWNW	11	16N	57E	DW	SP	BOX ELDER CREEK	MCPHERSON, TWYLLA M REVOCABLE LIVING TRUST
42M W 102518		ST	5.00 GPM	12/31/1946	NWSENE	9	16N	57E	DW	SP	BOX ELDER CREEK	OAKLAND, ROSS C OAKLAND, TARA DAWN
42M W 30119452		ST	5.00 GPM	12/31/1950	NESESW	25	16N	58E	DW	SP	BOX ELDER CREEK	DOMEK, DUANE DOMEK, JILL DOMEK, SARAH DOMEK, SETH
42M W 27523		ST		12/31/1953	NESWNW	8	15N	59E	WI	SP	BOX ELDER CREEK	YESEL, STEPHANIE YESEL, STEVEN HARRY

DEPARTMENT OF NATURAL RESOURCES AND CONSERVATION

YELLOWSTONE RIVER, BELOW POWDER RIVER

BASIN 42M

INDEX OF CLAIMS BY SOURCE NAME, BY ENFORCEABLE PRIORITY DATE

TRIB Values: MP= Manmade Pit, NP=Natural Pit, SD=Secondary Diversion, SI=Subirrigation, SP=Spring, WS=Waste & Seepage, UT=Unnamed Tributary;

POD Indicator: &=Only First POD Listed

WATER RIGHT ID Values: (D, U, W, X) = Adjudication, (C, K, P, Q, R) = New Appropriations, (M) = Water Reservations

WATER RIGHT ID	LATE CLAIM	USE	FLOW RATE	ENFORCEABLE PRIORITY DATE	POINT OF DIVERSION					TRIB	SOURCE NAME	OWNER NAME	
					QTR	SEC	TWP	RGE	CN				
42M W 47566		ST		04/15/1956	SE	NENW	36	17N	56E	DW	SP	BOX ELDER CREEK	MONTANA STATE BOARD OF LAND COMMISSIONERS
42M W 47584		ST	5.00 GPM	04/15/1956	NW	SENE	36	17N	56E	DW	SP	BOX ELDER CREEK	MONTANA STATE BOARD OF LAND COMMISSIONERS
42M W 162603		ST	8.00 GPM	12/31/1957	SE	ENE	31	17N	58E	DW	SP	BOX ELDER CREEK	KNUTHS CATTLE CO
42M W 162613		ST	4.00 GPM	12/31/1957	SW	SESW	18	16N	58E	DW	SP	BOX ELDER CREEK	KNUTHS CATTLE CO
42M W 162629		ST	4.00 GPM	12/31/1957	NW	SWNE	31	17N	58E	DW	SP	BOX ELDER CREEK	KNUTHS CATTLE CO
42M W 162601		ST	15.00 GPM	12/31/1961	NW	NENW	21	16N	58E	DW	SP	BOX ELDER CREEK	KNUTHS CATTLE CO
42M W 169044		ST		12/20/1963	SE	NWSW	28	16N	58E	DW	SP	BOX ELDER CREEK	WALKER, JACKLYN M
42M W 145428		ST		12/30/1963	SE	SWNE	13	16N	58E	WI	SP	BOX ELDER CREEK	DUKART INC
42M W 162609		ST		12/30/1963	SW	NWNW	14	16N	58E	DW	SP	BOX ELDER CREEK	KNUTHS CATTLE CO
42M W 30133625		ST	5.00 GPM	12/31/1963	SE	ENE	27	16N	58E	DW	SP	BOX ELDER CREEK	DOMEK, DUANE DOMEK, JILL DOMEK, SARAH DOMEK, SETH
42M W 47583		ST	5.00 GPM	12/12/1981	SE	SESE	36	17N	56E	DW	SP	BOX ELDER CREEK	MONTANA STATE BOARD OF LAND COMMISSIONERS
42M W 30133618		ST	2.00 GPM	06/28/2019	NW	NWNW	31	16N	59E	WI	SP	BOX ELDER CREEK	DOMEK, DUANE DOMEK, JILL
42M W 30111993		ST		11/08/1889	N2		16	17N	57E	DW	UT	BOX ELDER CREEK	MONTANA STATE BOARD OF LAND COMMISSIONERS
42M W 163517		ST		07/01/1911	N2		13	17N	56E	DW	UT	BOX ELDER CREEK	OAKLAND, ROSS C OAKLAND, TARA DAWN
42M W 163518		ST		07/01/1911	NW	SESE	13	17N	56E	DW	UT	BOX ELDER CREEK	OAKLAND, ROSS C OAKLAND, TARA DAWN

DEPARTMENT OF NATURAL RESOURCES AND CONSERVATION

YELLOWSTONE RIVER, BELOW POWDER RIVER

BASIN 42M

INDEX OF CLAIMS BY SOURCE NAME, BY ENFORCEABLE PRIORITY DATE

TRIB Values: MP= Manmade Pit, NP=Natural Pit, SD=Secondary Diversion, SI=Subirrigation, SP=Spring, WS=Waste & Seepage, UT=Unnamed Tributary;

POD Indicator: &=Only First POD Listed

WATER RIGHT ID Values: (D, U, W, X) = Adjudication, (C, K, P, Q, R) = New Appropriations, (M) = Water Reservations

WATER RIGHT ID	LATE CLAIM	USE	FLOW RATE	ENFORCEABLE PRIORITY DATE	POINT OF DIVERSION					TRIB	SOURCE NAME	OWNER NAME
					QTR	SEC	TWP	RGE	CN			
42M W 30133629		ST		12/31/1920	N2NW	32	16N	59E	WI	UT	BOX ELDER CREEK	DOMEK, DUANE
					N2NE	30	16N	59E	WI			DOMEK, JILL
					S2NE	25	16N	58E	DW			DOMEK, SARAH
					E2NW	30	16N	59E	WI			DOMEK, SETH
					SWNW	30	16N	59E	WI			
					NWSW	30	16N	59E	WI			
					SWSW	30	16N	59E	WI			
					W2SESW	30	16N	59E	WI			
					S2SE	30	16N	59E	WI			
					NWNW	31	16N	59E	WI			
					W2SE	25	16N	58E	DW			
					S2SESE	25	16N	58E	DW			
					E2SW	25	16N	58E	DW			
					42M W 39035		ST		12/31/1934			NWNW
S2SW	23	17N	56E	DW						DORWART, SHAWNA L		
E2NESW	23	17N	56E	DW						LEAL, JOSEPH M		
N2N2SE	23	17N	56E	DW						MCDANOLD, MELVIN J		
N2NWSW	24	17N	56E	DW						MCDANOLD, RICKI R WAGNER, ARNELL R WAGNER, CRAIG A		
42M W 30140560		ST		04/08/1935	W2SW	20	16N	58E	DW	UT	BOX ELDER CREEK	USA (DEPT OF INTERIOR BUREAU OF LAND MGMT)
42M W 30140561		ST		04/08/1935	SESWSW	14	17N	57E	DW	UT	BOX ELDER CREEK	USA (DEPT OF INTERIOR BUREAU OF LAND MGMT)
					SWSW	14	17N	57E	DW			
42M W 145432		ST		10/19/1936	E2SW	20	16N	59E	WI	UT	BOX ELDER CREEK	DUKART INC
42M W 145435		IR		10/19/1936	E2SW	20	16N	59E	WI	UT	BOX ELDER CREEK	DUKART INC
42M W 162621		ST		12/31/1936	S2	9	16N	58E	DW	UT	BOX ELDER CREEK	KNUTHS CATTLE CO
42M W 102501		ST		08/31/1939	NWNESW	24	16N	57E	DW	UT	BOX ELDER CREEK	HILLIARD FAMILY LAND TRUST
42M W 175472		ST		12/31/1939	SESWNW	33	16N	59E	WI	UT	BOX ELDER CREEK	BARNABY CATTLE CO LLC BARNABY, JERRY

DEPARTMENT OF NATURAL RESOURCES AND CONSERVATION

YELLOWSTONE RIVER, BELOW POWDER RIVER

BASIN 42M

INDEX OF CLAIMS BY SOURCE NAME, BY ENFORCEABLE PRIORITY DATE

TRIB Values: MP= Manmade Pit, NP=Natural Pit, SD=Secondary Diversion, SI=Subirrigation, SP=Spring, WS=Waste & Seepage, UT=Unnamed Tributary;

POD Indicator: &=Only First POD Listed

WATER RIGHT ID Values: (D, U, W, X) = Adjudication, (C, K, P, Q, R) = New Appropriations, (M) = Water Reservations

WATER RIGHT ID	LATE CLAIM	USE	FLOW RATE	ENFORCEABLE PRIORITY DATE	POINT OF DIVERSION					TRIB	SOURCE NAME	OWNER NAME
					QTR	SEC	TWP	RGE	CN			
42M W 189832		ST		05/31/1940	NWNESW	35	17N	56E	DW	UT	BOX ELDER CREEK	LARSON, BONITA M SCHEPENS FAMILY TRUST SCHEPENS, BENNETT J
42M W 162604		ST		12/31/1940	S2SW	10	16N	58E	DW	UT	BOX ELDER CREEK	KNUTHS CATTLE CO
42M W 162608		ST		12/31/1940	N2	14	16N	58E	DW	UT	BOX ELDER CREEK	KNUTHS CATTLE CO
42M W 163643		ST		12/31/1940	N2E2NESW	24	17N	56E	DW	UT	BOX ELDER CREEK	CULLINAN RANCH
					N2SE	24	17N	56E	DW			
					W2NW	19	17N	57E	DW			
42M W 30114815		ST		12/31/1940	E2SW	24	17N	56E	DW	UT	BOX ELDER CREEK	CULLINAN, JAMES W CULLINAN, NANCY R
42M W 163456		ST		12/31/1942	SWNWSW	5	16N	57E	DW	UT	BOX ELDER CREEK	OAKLAND, ROSS C OAKLAND, TARA DAWN
42M W 102508		ST		05/31/1947	SENESE	13	16N	57E	DW	UT	BOX ELDER CREEK	HILLIARD, NADINE M HILLIARD, STEVEN R
42M W 190619		ST		12/31/1947	SWSESE	11	16N	58E	DW	UT	BOX ELDER CREEK	CRANE, MARION F CRANE, THOMAS L
42M W 190620		ST		12/31/1947	N2SWSE	11	16N	58E	DW	UT	BOX ELDER CREEK	CRANE, MARION F CRANE, THOMAS L
42M W 47562		ST		08/01/1949	NWSESE	10	15N	58E	DW	UT	BOX ELDER CREEK	MONTANA STATE BOARD OF LAND COMMISSIONERS
42M W 102513		ST		08/31/1949	NWNENW	6	16N	57E	DW	UT	BOX ELDER CREEK	OAKLAND, ROSS C OAKLAND, TARA DAWN
42M W 163640		MD	30.00 GPM	12/31/1949	SWNWSE	24	17N	56E	DW	UT	BOX ELDER CREEK	CULLINAN RANCH
42M W 163641		ST		12/31/1949	SWNWSE	24	17N	56E	DW	UT	BOX ELDER CREEK	CULLINAN RANCH
42M W 117236		ST		06/01/1950	NENWSW	10	15N	58E	DW	UT	BOX ELDER CREEK	GIBSON, REBECCA DYKES GIBSON, WILEY T
42M W 11627		ST		12/31/1950	SWNWSE	19	15N	59E	WI	UT	BOX ELDER CREEK	REVERSED EV RANCH INC
42M W 36522		ST		07/20/1951	SWNWNE	32	16N	58E	DW	UT	BOX ELDER CREEK	WALKER, JACKLYN M
42M W 102507		ST		10/31/1951	SWSESW	14	16N	57E	DW	UT	BOX ELDER CREEK	HILLIARD FAMILY LAND TRUST
42M W 154241		ST		07/11/1952	NWNENE	20	15N	59E	WI	UT	BOX ELDER CREEK	KNIGHT, TEE JAY
42M W 36523		ST		07/15/1952	SESESE	34	16N	58E	DW	UT	BOX ELDER CREEK	WALKER, JACKLYN M
42M W 80869		WI		08/14/1952	NWNENE	14	17N	57E	DW	UT	BOX ELDER CREEK	USA (DEPT OF INTERIOR BUREAU OF LAND MGMT)

DEPARTMENT OF NATURAL RESOURCES AND CONSERVATION

YELLOWSTONE RIVER, BELOW POWDER RIVER

BASIN 42M

INDEX OF CLAIMS BY SOURCE NAME, BY ENFORCEABLE PRIORITY DATE

TRIB Values: MP= Manmade Pit, NP=Natural Pit, SD=Secondary Diversion, SI=Subirrigation, SP=Spring, WS=Waste & Seepage, UT=Unnamed Tributary;

POD Indicator: &=Only First POD Listed

WATER RIGHT ID Values: (D, U, W, X) = Adjudication, (C, K, P, Q, R) = New Appropriations, (M) = Water Reservations

WATER RIGHT ID	LATE CLAIM	USE	FLOW RATE	ENFORCEABLE PRIORITY DATE	POINT OF DIVERSION					TRIB	SOURCE NAME	OWNER NAME
					QTR	SEC	TWP	RGE	CN			
42M W 80870		ST		08/14/1952	NWNE	14	17N	57E	DW	UT	BOX ELDER CREEK	USA (DEPT OF INTERIOR BUREAU OF LAND MGMT)
42M W 102500		ST		12/31/1952	NWNE	24	16N	57E	DW	UT	BOX ELDER CREEK	HILLIARD FAMILY LAND TRUST
42M W 36519		ST		07/20/1953	SWSNW	28	16N	58E	DW	UT	BOX ELDER CREEK	WALKER, JACKLYN M
42M W 36524		ST		07/18/1954	NWSE	4	15N	58E	DW	UT	BOX ELDER CREEK	WALKER, JACKLYN M
42M W 48044		ST		10/01/1955	SWNE	32	16N	59E	WI	UT	BOX ELDER CREEK	MONTANA STATE BOARD OF LAND COMMISSIONERS
42M W 47567		ST		04/15/1956	NENW	16	16N	57E	DW	UT	BOX ELDER CREEK	MONTANA STATE BOARD OF LAND COMMISSIONERS
42M W 162595		IR		12/31/1956	SWNWSE	18	17N	57E	DW	UT	BOX ELDER CREEK	MCCORMICK, CAROLYN D MCCORMICK, LARRY G
42M W 162596		ST		12/31/1956	NWNE	26	17N	57E	DW	UT	BOX ELDER CREEK	CULLINAN, ELOISE F CULLINAN, JOHN L
42M W 177091		ST		12/31/1959	SEWNE	17	15N	59E	WI	UT	BOX ELDER CREEK	ANDERSON, KEVIN R ANDERSON, TRACI L
42M W 162594		IR		12/31/1961	SESW	20	17N	57E	DW	UT	BOX ELDER CREEK	CULLINAN, ELOISE F CULLINAN, JOHN L
42M W 162610		IR		03/26/1964	NEWNE	15	16N	58E	DW	UT	BOX ELDER CREEK	KNUTHS CATTLE CO
42M W 162611		ST		03/26/1964	NEWNE	15	16N	58E	DW	UT	BOX ELDER CREEK	KNUTHS CATTLE CO
42M W 162612		ST		03/26/1964	NEWNW	5	16N	58E	DW	UT	BOX ELDER CREEK	KNUTHS CATTLE CO
42M W 162617		IR		03/26/1964	NWNE	6	16N	58E	DW	UT	BOX ELDER CREEK	KNUTHS CATTLE CO
42M W 162630		ST		03/26/1964	NENSW	32	17N	58E	DW	UT	BOX ELDER CREEK	KNUTHS CATTLE CO
42M W 162632		ST		03/26/1964	SESEW	3	16N	58E	DW	UT	BOX ELDER CREEK	KNUTHS CATTLE CO
42M W 162627		ST		04/10/1964	NESEW	35	17N	57E	DW	UT	BOX ELDER CREEK	KNUTHS CATTLE CO
42M W 162631		ST		04/10/1964	SEWNE	4	16N	58E	DW	UT	BOX ELDER CREEK	KNUTHS CATTLE CO
42M W 20529		ST		12/31/1964	SEWSW	10	15N	59E	WI	UT	BOX ELDER CREEK	KNIGHT, REX M KNIGHT, SANDRA K
42M W 176981		ST		12/31/1964	W2SEW	30	16N	59E	WI	UT	BOX ELDER CREEK	DOMEK, DUANE DOMEK, JILL
42M W 36520		ST		07/15/1965	NENSW	28	16N	58E	DW	UT	BOX ELDER CREEK	WALKER, JACKLYN M
42M W 165771		ST		07/15/1965	SESNW	29	16N	58E	DW	UT	BOX ELDER CREEK	BURMAN FAMILY IRREVOCABLE TRUST
42M W 102504		ST		10/31/1965	SWSNE	10	16N	57E	DW	UT	BOX ELDER CREEK	MCPHERSON, TWYLLA M REVOCABLE LIVING TRUST
42M W 102505		ST		10/31/1965	NWSWSE	15	16N	57E	DW	UT	BOX ELDER CREEK	MCPHERSON, TWYLLA M REVOCABLE LIVING TRUST
42M W 102511		ST		10/31/1965	SWNWSE	3	16N	57E	DW	UT	BOX ELDER CREEK	MCPHERSON, TWYLLA M REVOCABLE LIVING TRUST

DEPARTMENT OF NATURAL RESOURCES AND CONSERVATION

YELLOWSTONE RIVER, BELOW POWDER RIVER

BASIN 42M

INDEX OF CLAIMS BY SOURCE NAME, BY ENFORCEABLE PRIORITY DATE

TRIB Values: MP= Manmade Pit, NP=Natural Pit, SD=Secondary Diversion, SI=Subirrigation, SP=Spring, WS=Waste & Seepage, UT=Unnamed Tributary;

POD Indicator: &=Only First POD Listed

WATER RIGHT ID Values: (D, U, W, X) = Adjudication, (C, K, P, Q, R) = New Appropriations, (M) = Water Reservations

WATER RIGHT ID	LATE CLAIM	USE	FLOW RATE	ENFORCEABLE PRIORITY DATE	POINT OF DIVERSION					TRIB	SOURCE NAME	OWNER NAME
					QTR	SEC	TWP	RGE	CN			
42M W 129332		ST		06/15/1967	SWSWSW	19	16N	59E	WI	UT	BOX ELDER CREEK	DUKART INC
42M W 145431		ST		06/15/1967	SENENW	13	16N	57E	DW	UT	BOX ELDER CREEK	DUKART INC
42M W 102509		ST		12/31/1968	NENENE	12	16N	57E	DW	UT	BOX ELDER CREEK	HILLIARD, NADINE M HILLIARD, STEVEN R
42M W 102516		ST		08/31/1969	NENENW	24	16N	57E	DW	UT	BOX ELDER CREEK	HILLIARD FAMILY LAND TRUST
42M W 163647		ST		12/31/1969	NESWSW	21	17N	57E	DW	UT	BOX ELDER CREEK	CULLINAN RANCH
42M W 162602		ST		12/31/1970	SWSWSW	31	17N	58E	DW	UT	BOX ELDER CREEK	KNUTHS CATTLE CO
42M W 102502		ST		05/31/1972	NENESW	23	16N	57E	DW	UT	BOX ELDER CREEK	HILLIARD, NADINE M HILLIARD, STEVEN R
42M W 102503		ST		05/31/1972	SENESE	23	16N	57E	DW	UT	BOX ELDER CREEK	HILLIARD, NADINE M HILLIARD, STEVEN R
42M W 162606		ST		12/31/1972	NWSENE	7	16N	58E	DW	UT	BOX ELDER CREEK	KNUTHS CATTLE CO
42M W 215779	B	ST		06/30/1973	SWNWSE	18	15N	59E	WI	UT	BOX ELDER CREEK	SCHUCKER, ADRIENNE E SCHUCKER, JEFFREY A
42M P 6438		ST		09/12/1975	E2SWSE	30	16N	59E	WI	UT	BOX ELDER CREEK	DOMEK, DUANE DOMEK, JILL
42M P 37677		ST		04/16/1979	NENWNE	10	15N	58E	DW	UT	BOX ELDER CREEK	MONTANA STATE BOARD OF LAND COMMISSIONERS
42M P 93538		ST		04/13/1995	SWSWNW	13	17N	57E	DW	UT	BOX ELDER CREEK	DJ BAR INC
42M P 93537		ST		04/13/1995	NENENE	10	17N	57E	DW	UT	BOX ELDER CREEK	DJ BAR INC
42M W 154305		ST		06/20/1890	NE	15	13N	50E	PI		BRACKETT CREEK	EATON, FRANK & SONS
					N2SE	15	13N	50E	PI			
42M W 154311		ST		12/31/1890	W2E2	3	13N	50E	PI		BRACKETT CREEK	EATON, FRANK & SONS
42M W 5468		IR		04/19/1905	NWSESE	33	16N	49E	PI		BRACKETT CREEK	GRUE RANCH INC GRUE, CLINTON C
42M W 129406		ST		12/31/1919	SENESE	10	15N	49E	PI		BRACKETT CREEK	KUEHN RANCH CO KUEHN, CLARENCE
42M W 154315		IR	3.75 CFS	05/06/1922	SENESE	16	14N	50E	PI		BRACKETT CREEK	EATON, FRANK & SONS
42M W 115149		IR		11/24/1933	SWNWNE	34	14N	50E	PI		BRACKETT CREEK	DOLATTA, CATHERINE DOLATTA, ROBERT
42M W 30142531		ST		07/11/1935	E2NE	14	15N	49E	PI		BRACKETT CREEK	USA (DEPT OF INTERIOR BUREAU OF LAND MGMT)

DEPARTMENT OF NATURAL RESOURCES AND CONSERVATION

YELLOWSTONE RIVER, BELOW POWDER RIVER

BASIN 42M

INDEX OF CLAIMS BY SOURCE NAME, BY ENFORCEABLE PRIORITY DATE

TRIB Values: MP= Manmade Pit, NP=Natural Pit, SD=Secondary Diversion, SI=Subirrigation, SP=Spring, WS=Waste & Seepage, UT=Unnamed Tributary;

POD Indicator: &=Only First POD Listed

WATER RIGHT ID Values: (D, U, W, X) = Adjudication, (C, K, P, Q, R) = New Appropriations, (M) = Water Reservations

WATER RIGHT ID	LATE CLAIM	USE	FLOW RATE	ENFORCEABLE PRIORITY DATE	POINT OF DIVERSION					TRIB	SOURCE NAME	OWNER NAME
					QTR	SEC	SEC	TWP	RGE			
42M W 114477		ST		06/25/1945	NWSWSW	28	16N	49E	PI		BRACKETT CREEK	US BAR RANCH INC
42M P 11373		IR		02/16/1977	NESWSW	20	15N	50E	PI		BRACKETT CREEK	FULFORD, JAMES M REVOCABLE TRUST 3-3-1976
42M P 11374		IR	296.20 GPM	02/16/1977	NWSWSW	11	15N	49E	PI		BRACKETT CREEK	FULFORD, JAMES M REVOCABLE TRUST 3-3-1976
42M P 27130		IR		03/18/1980	NENWSE	4	15N	49E	PI		BRACKETT CREEK	GRUE RANCH INC
42M W 129210		ST		01/01/1889	NESESW	13	15N	49E	PI	SP	BRACKETT CREEK	FULFORD, JAMES M REVOCABLE TRUST 3-3-1976
42M W 129220		ST		01/01/1889	SESESW	13	15N	49E	PI	SP	BRACKETT CREEK	FULFORD, JAMES M REVOCABLE TRUST 3-3-1976
42M W 129221		ST		01/01/1889	SESWSE	13	15N	49E	PI	SP	BRACKETT CREEK	FULFORD, JAMES M REVOCABLE TRUST 3-3-1976
42M W 129222		ST		01/01/1889	NWSWSW	11	15N	49E	PI	SP	BRACKETT CREEK	FULFORD, JAMES M REVOCABLE TRUST 3-3-1976
42M W 129223		ST		12/31/1889	SESESW	11	15N	49E	PI	SP	BRACKETT CREEK	FULFORD, JAMES M REVOCABLE TRUST 3-3-1976
42M W 81319		ST		06/30/1937	SWSESE	3	14N	50E	PI	SP	BRACKETT CREEK	USA (DEPT OF INTERIOR BUREAU OF LAND MGMT)
42M W 81320		WI	4.98 GPM	06/30/1937	SWSESE	3	14N	50E	PI	SP	BRACKETT CREEK	USA (DEPT OF INTERIOR BUREAU OF LAND MGMT)
42M W 154322		ST	5.00 GPM	12/31/1961	NWNESW	2	14N	50E	PI	SP	BRACKETT CREEK	ROOS, JO ANNE ROOS, JOHN P
42M W 81432		WI	1.48 GPM	11/17/1981	SWNWSW	35	15N	50E	PI	SP	BRACKETT CREEK	USA (DEPT OF INTERIOR BUREAU OF LAND MGMT)
42M W 81433		ST	1.48 GPM	11/17/1981	SWNWSW	35	15N	50E	PI	SP	BRACKETT CREEK	USA (DEPT OF INTERIOR BUREAU OF LAND MGMT)
42M W 154307		ST		04/01/1936	NWNENE	21	14N	50E	PI	UT	BRACKETT CREEK	EATON, FRANK & SONS
42M W 154306		ST		05/01/1936	SWNESE	21	14N	50E	PI	UT	BRACKETT CREEK	EATON, FRANK & SONS
42M W 81351		ST		07/31/1936	NWNESW	28	14N	50E	PI	UT	BRACKETT CREEK	USA (DEPT OF INTERIOR BUREAU OF LAND MGMT)
42M W 81352		WI		07/31/1936	NWNESW	28	14N	50E	PI	UT	BRACKETT CREEK	USA (DEPT OF INTERIOR BUREAU OF LAND MGMT)
42M W 81359		ST		06/15/1937	NENWNE	33	14N	50E	PI	UT	BRACKETT CREEK	USA (DEPT OF INTERIOR BUREAU OF LAND MGMT)
42M W 81362		WI	2.00 GPM	06/15/1937	NENWNE	33	14N	50E	PI	UT	BRACKETT CREEK	USA (DEPT OF INTERIOR BUREAU OF LAND MGMT)
42M W 81430		ST		06/30/1937	SENWSW	34	15N	50E	PI	UT	BRACKETT CREEK	USA (DEPT OF INTERIOR BUREAU OF LAND MGMT)
42M W 81431		WI		06/30/1937	SENWSW	34	15N	50E	PI	UT	BRACKETT CREEK	USA (DEPT OF INTERIOR BUREAU OF LAND MGMT)
42M W 81347		WI		09/30/1938	W2NWSW	23	14N	50E	PI	UT	BRACKETT CREEK	USA (DEPT OF INTERIOR BUREAU OF LAND MGMT)
42M W 81348		ST		09/30/1938	NWNWSW	23	14N	50E	PI	UT	BRACKETT CREEK	USA (DEPT OF INTERIOR BUREAU OF LAND MGMT)
42M W 114478		ST		10/16/1944	E2SWSW	34	16N	49E	PI	UT	BRACKETT CREEK	US BAR RANCH INC
42M W 81355		WI		10/31/1958	SENWSE	29	14N	50E	PI	UT	BRACKETT CREEK	USA (DEPT OF INTERIOR BUREAU OF LAND MGMT)
42M W 81356		ST		10/31/1958	SENWSE	29	14N	50E	PI	UT	BRACKETT CREEK	USA (DEPT OF INTERIOR BUREAU OF LAND MGMT)
42M W 13571		ST		04/15/1960	SWNENE	16	14N	50E	PI	UT	BRACKETT CREEK	MONTANA STATE BOARD OF LAND COMMISSIONERS
42M W 81349		ST		10/31/1971	NWNWSW	26	14N	50E	PI	UT	BRACKETT CREEK	USA (DEPT OF INTERIOR BUREAU OF LAND MGMT)

DEPARTMENT OF NATURAL RESOURCES AND CONSERVATION

YELLOWSTONE RIVER, BELOW POWDER RIVER

BASIN 42M

INDEX OF CLAIMS BY SOURCE NAME, BY ENFORCEABLE PRIORITY DATE

TRIB Values: MP= Manmade Pit, NP=Natural Pit, SD=Secondary Diversion, SI=Subirrigation, SP=Spring, WS=Waste & Seepage, UT=Unnamed Tributary;

POD Indicator: &=Only First POD Listed

WATER RIGHT ID Values: (D, U, W, X) = Adjudication, (C, K, P, Q, R) = New Appropriations, (M) = Water Reservations

WATER RIGHT ID	LATE CLAIM	USE	FLOW RATE	ENFORCEABLE PRIORITY DATE	POINT OF DIVERSION					TRIB	SOURCE NAME	OWNER NAME	
					QTR	SEC	TWP	RGE	CN				
42M W 81350		WI		10/31/1971	NWN	SW	26	14N	50E	PI	UT	BRACKETT CREEK	USA (DEPT OF INTERIOR BUREAU OF LAND MGMT)
42M W 81360		WI		06/30/1973	NW	SE	33	14N	50E	PI	UT	BRACKETT CREEK	USA (DEPT OF INTERIOR BUREAU OF LAND MGMT)
42M W 81361		ST		06/30/1973	NW	SE	33	14N	50E	PI	UT	BRACKETT CREEK	USA (DEPT OF INTERIOR BUREAU OF LAND MGMT)
42M W 13572		ST		04/15/1960	SE	NW	16	14N	50E	PI		BRACKETT CREEK, WEST FORK	MONTANA STATE BOARD OF LAND COMMISSIONERS
42M W 81339		ST		04/26/1963	NE	NE	17	14N	50E	PI	UT	BRACKETT CREEK, WEST FORK	USA (DEPT OF INTERIOR BUREAU OF LAND MGMT)
42M W 81340		WI		04/26/1963	NE	NE	17	14N	50E	PI	UT	BRACKETT CREEK, WEST FORK	USA (DEPT OF INTERIOR BUREAU OF LAND MGMT)
42M W 81325		ST		10/31/1971	SE	NW	8	14N	50E	PI	UT	BRACKETT CREEK, WEST FORK	USA (DEPT OF INTERIOR BUREAU OF LAND MGMT)
42M W 81326		WI		10/31/1971	SE	NW	8	14N	50E	PI	UT	BRACKETT CREEK, WEST FORK	USA (DEPT OF INTERIOR BUREAU OF LAND MGMT)
42M W 30113463		ST		12/31/1908	W2	NW	9	23N	58E	RI		BRORSON CREEK	BUCKLEY, MELISSA BUCKLEY, REBECCA BUCKLEY, WILLIAM LASSEY, JUDITH J LASSEY, RODNEY LAWHEAD, RHONDA
42M W 25517		ST		06/09/1914	E2		23	23N	58E	RI		BRORSON CREEK	GARTNER DENOWH ANGUS RANCH
42M W 25511		ST		05/31/1949	NE	SW	23	23N	58E	RI		BRORSON CREEK	GARTNER DENOWH ANGUS RANCH
42M W 168998		IR	1.52 CFS	09/26/1949	NE	SE	15	23N	58E	RI		BRORSON CREEK	RASMUSSEN, KERRY A
42M P 30150520		ST		11/16/2020	NW	SE	9	23N	58E	RI		BRORSON CREEK	BUCKLEY, MELISSA BUCKLEY, REBECCA BUCKLEY, WILLIAM LASSEY, JUDITH J LASSEY, RODNEY LAWHEAD, RHONDA

DEPARTMENT OF NATURAL RESOURCES AND CONSERVATION

YELLOWSTONE RIVER, BELOW POWDER RIVER

BASIN 42M

INDEX OF CLAIMS BY SOURCE NAME, BY ENFORCEABLE PRIORITY DATE

TRIB Values: MP= Manmade Pit, NP=Natural Pit, SD=Secondary Diversion, SI=Subirrigation, SP=Spring, WS=Waste & Seepage, UT=Unnamed Tributary;

POD Indicator: &=Only First POD Listed

WATER RIGHT ID Values: (D, U, W, X) = Adjudication, (C, K, P, Q, R) = New Appropriations, (M) = Water Reservations

WATER RIGHT ID	LATE CLAIM	USE	FLOW RATE	ENFORCEABLE PRIORITY DATE	POINT OF DIVERSION					TRIB	SOURCE NAME	OWNER NAME
					QTR	SEC	TWP	RGE	CN			
42M W 164406		ST	11.00 GPM	12/31/1963	NENENE	23	23N	58E	RI	SP	BRORSON CREEK	HARDY, ILA K HERNANDEZ, JOYCE KORDONOWY, JODI PARTIN, JEFFREY L PARTIN, RICHARD I PARTIN, TIMOTHY T SWISSE, NADINE M
42M W 30113463		ST		12/31/1908	E2NW	9	23N	58E	RI	UT	BRORSON CREEK	BUCKLEY, MELISSA BUCKLEY, REBECCA BUCKLEY, WILLIAM LASSEY, JUDITH J LASSEY, RODNEY LAWHEAD, RHONDA
42M W 29966		ST		10/01/1947	NENWNW	16	23N	58E	RI	UT	BRORSON CREEK	MONTANA STATE BOARD OF LAND COMMISSIONERS
42M W 109908		ST		05/10/1952	SENE	17	23N	58E	RI	UT	BRORSON CREEK	SORENSEN, ERIK P
42M W 30142532		ST		07/11/1935	W2NWSW	12	15N	49E	PI		BRUSH COULEE	USA (DEPT OF INTERIOR BUREAU OF LAND MGMT)
42M W 178319		ST		12/31/1882		29	19N	57E	RI		BURNS CREEK	BASTA RANCHES INC
42M W 122116		IR	4.92 CFS	12/31/1903	NENENW	14	19N	56E	DW		BURNS CREEK	JARVIS, MARIE T JARVIS, MONTE L
42M W 163154		ST		03/20/1905	NW	33	19N	57E	RI		BURNS CREEK	J & S FARMS LLC
42M W 122104		ST		12/31/1908	NE	24	19N	56E	DW		BURNS CREEK	JARVIS, MARIE T JARVIS, MONTE L
42M W 122114		ST		12/31/1908	SWSWSE	11	19N	56E	DW		BURNS CREEK	JARVIS, MARIE T JARVIS, MONTE L
					NENESE	14	19N	56E	DW			JARVIS, MONTE L

DEPARTMENT OF NATURAL RESOURCES AND CONSERVATION

YELLOWSTONE RIVER, BELOW POWDER RIVER

BASIN 42M

INDEX OF CLAIMS BY SOURCE NAME, BY ENFORCEABLE PRIORITY DATE

TRIB Values: MP= Manmade Pit, NP=Natural Pit, SD=Secondary Diversion, SI=Subirrigation, SP=Spring, WS=Waste & Seepage, UT=Unnamed Tributary;

POD Indicator: &=Only First POD Listed

WATER RIGHT ID Values: (D, U, W, X) = Adjudication, (C, K, P, Q, R) = New Appropriations, (M) = Water Reservations

WATER RIGHT ID	LATE CLAIM	USE	FLOW RATE	ENFORCEABLE PRIORITY DATE	POINT OF DIVERSION					TRIB	SOURCE NAME	OWNER NAME
					QTR	SEC	SEC	TWP	RGE			
42M W 30123902		ST		12/31/1909	SWSW	10	20N	55E	DW		BURNS CREEK	STORM HOMESTEAD LLC
					N2NW	15	20N	55E	DW			
					NESENW	15	20N	55E	DW			
					S2NE	15	20N	55E	DW			
					NESE	15	20N	55E	DW			
42M W 102477		ST		12/31/1910	E2	9	19N	56E	DW		BURNS CREEK	STAR BAR RANCH
42M W 135850		ST		10/20/1913	N2	8	20N	55E	DW		BURNS CREEK	MONTANA STATE BOARD OF LAND COMMISSIONERS
42M W 165311		ST		06/06/1917	SWSW	30	20N	56E	DW		BURNS CREEK	DYNNESON LAND LLC
42M W 34527		ST		02/26/1918	S2SW	33	20N	56E	DW		BURNS CREEK	ALLARD, EUGENE P ALLARD, ROBERTA M
					N2NE	5	19N	56E	DW			
					NWNWSW	3	19N	56E	DW			
					N2NW	4	19N	56E	DW			
					SWSE	32	20N	56E	DW			
W2NE	4	19N	56E	DW								

DEPARTMENT OF NATURAL RESOURCES AND CONSERVATION

YELLOWSTONE RIVER, BELOW POWDER RIVER

BASIN 42M

INDEX OF CLAIMS BY SOURCE NAME, BY ENFORCEABLE PRIORITY DATE

TRIB Values: MP= Manmade Pit, NP=Natural Pit, SD=Secondary Diversion, SI=Subirrigation, SP=Spring, WS=Waste & Seepage, UT=Unnamed Tributary;

POD Indicator: &=Only First POD Listed

WATER RIGHT ID Values: (D, U, W, X) = Adjudication, (C, K, P, Q, R) = New Appropriations, (M) = Water Reservations

WATER RIGHT ID	LATE CLAIM	USE	FLOW RATE	ENFORCEABLE PRIORITY DATE	POINT OF DIVERSION					TRIB	SOURCE NAME	OWNER NAME
					QTR	SEC	TWP	RGE	CN			
42M W 113739		ST		12/31/1918	E2NENW	23	20N	55E	DW		BURNS CREEK	ALLARD, HERBERT F ALLARD, RALPH W
					SWSESW	24	20N	55E	DW			
					NENW	25	20N	55E	DW			
					E2SENW	25	20N	55E	DW			
					W2SWNE	25	20N	55E	DW			
					NENESW	25	20N	55E	DW			
					N2NWSE	25	20N	55E	DW			
					NESE	25	20N	55E	DW			
					S2NWNE	23	20N	55E	DW			
					E2SWNE	23	20N	55E	DW			
					SENE	23	20N	55E	DW			
					NESE	23	20N	55E	DW			
					W2NWSW	24	20N	55E	DW			
					SWSW	24	20N	55E	DW			
					E2SESE	25	20N	55E	DW			
					N2NWNW	31	20N	56E	DW			
					NENW	31	20N	56E	DW			
					W2NWNE	31	20N	56E	DW			
					N2SWNE	31	20N	56E	DW			
					N2SENE	31	20N	56E	DW			
S2NENE	31	20N	56E	DW								
SWNW	32	20N	56E	DW								
NESW	32	20N	56E	DW								
NENWSW	32	20N	56E	DW								
42M W 113741		ST		12/31/1918	SWNWSE	32	20N	56E	DW		BURNS CREEK	ALLARD, HERBERT F ALLARD, RALPH W
42M W 17535		ST		12/31/1925	NWSENW	19	21N	54E	DW		BURNS CREEK	BOESE, ROSE M REVOCABLE TRUST
42M W 101397		ST		12/31/1925	SWSE	27	19N	57E	RI		BURNS CREEK	LANGE FARMS LLC LANGE, NESHA A
					SESE	27	19N	57E	RI			
					SENESE	27	19N	57E	RI			
					S2SW	27	19N	57E	RI			

DEPARTMENT OF NATURAL RESOURCES AND CONSERVATION

YELLOWSTONE RIVER, BELOW POWDER RIVER

BASIN 42M

INDEX OF CLAIMS BY SOURCE NAME, BY ENFORCEABLE PRIORITY DATE

TRIB Values: MP= Manmade Pit, NP=Natural Pit, SD=Secondary Diversion, SI=Subirrigation, SP=Spring, WS=Waste & Seepage, UT=Unnamed Tributary;

POD Indicator: &=Only First POD Listed

WATER RIGHT ID Values: (D, U, W, X) = Adjudication, (C, K, P, Q, R) = New Appropriations, (M) = Water Reservations

WATER RIGHT ID	LATE CLAIM	USE	FLOW RATE	ENFORCEABLE PRIORITY DATE	POINT OF DIVERSION					TRIB	SOURCE NAME	OWNER NAME
					QTR	SEC	TWP	RGE	CN			
42M W 164417		ST		12/31/1937	SWNESE	33	21N	54E	DW		BURNS CREEK	UNRUH, CINDI UNRUH, DANIEL J
42M W 30142644		ST		03/16/1938		26	19N	57E	RI		BURNS CREEK	USA (DEPT OF INTERIOR BUREAU OF LAND MGMT)
42M W 113761		FW	150.00 GPM	12/31/1941	S2NWNW	23	20N	55E	DW		BURNS CREEK	ALLARD, HERBERT F ALLARD, RALPH W
					N2SENE	31	20N	56E	DW			
					N2SWNE	31	20N	56E	DW			
					NENW	31	20N	56E	DW			
					N2NWNW	31	20N	56E	DW			
					SWNW	32	20N	56E	DW			
					NESW	32	20N	56E	DW			
					NENWSW	32	20N	56E	DW			
					SENE	23	20N	55E	DW			
					E2SWNE	23	20N	55E	DW			
					E2NENW	23	20N	55E	DW			
					NESE	23	20N	55E	DW			
					W2NWSW	23	20N	55E	DW			
					SWSESW	24	20N	55E	DW			
					SWSW	24	20N	55E	DW			
					W2SWNE	25	20N	55E	DW			
					NENW	25	20N	55E	DW			
					E2SENE	25	20N	55E	DW			
					NESE	25	20N	55E	DW			
					N2NWSE	25	20N	55E	DW			
					E2SESE	25	20N	55E	DW			
					NENESW	25	20N	55E	DW			
					S2NENE	31	20N	56E	DW			
					W2NWNW	31	20N	56E	DW			
42M W 164416		ST		12/31/1942	NENESW	33	21N	54E	DW		BURNS CREEK	UNRUH, CONNIE R UNRUH, DOUGLAS D
42M W 101398		IR	1.74 CFS	05/31/1949	NWSESW	27	19N	57E	RI		BURNS CREEK	LANGE FARMS LLC LANGE, NESHA A

DEPARTMENT OF NATURAL RESOURCES AND CONSERVATION

YELLOWSTONE RIVER, BELOW POWDER RIVER

BASIN 42M

INDEX OF CLAIMS BY SOURCE NAME, BY ENFORCEABLE PRIORITY DATE

TRIB Values: MP= Manmade Pit, NP=Natural Pit, SD=Secondary Diversion, SI=Subirrigation, SP=Spring, WS=Waste & Seepage, UT=Unnamed Tributary;

POD Indicator: &=Only First POD Listed

WATER RIGHT ID Values: (D, U, W, X) = Adjudication, (C, K, P, Q, R) = New Appropriations, (M) = Water Reservations

WATER RIGHT ID	LATE CLAIM	USE	FLOW RATE	ENFORCEABLE PRIORITY DATE	POINT OF DIVERSION					TRIB	SOURCE NAME	OWNER NAME
					QTR	SEC	SEC	TWP	RGE			
42M W 102496		IR	1.33 CFS	08/26/1949	NENWSE	9	19N	56E	DW		BURNS CREEK	STAR BAR RANCH
					SENESE	9	19N	56E	DW			
42M W 49191		IR	302.60 GPM	12/31/1950	SENESE	4	19N	56E	DW		BURNS CREEK	STURGIS, CAROLYN G
42M W 164418		ST		12/31/1951	NWNENW	1	20N	54E	DW		BURNS CREEK	LEITE, ALCIONE & ELIZABETH REVOCABLE TRUST
42M W 163779		IR		05/27/1953	NENWSE	29	21N	54E	DW		BURNS CREEK	DOUD, DALE B DOUD, ORIELLE FUGETT, DAVID FUGETT, WYNELLE HEPOKOSKI, GISELLE HEPOKOSKI, ROBERT SENNER, DENA L SENNER, JACQUELINE S SENNER, MITCHELL F SENNER, RODNEY O
42M W 34533		IR	221.00 GPM	06/21/1956	SENWNW	4	19N	56E	DW		BURNS CREEK	ALLARD, EUGENE P ALLARD, ROBERTA M
42M W 122076		ST		11/30/1962	SE	10	19N	56E	DW		BURNS CREEK	HEART PLUS LLC VAIRA, SUSIE TRUST
42M W 164476		ST		12/26/1963		19	19N	57E	RI		BURNS CREEK	BASTA RANCHES INC
42M W 47561		ST		04/15/1910	NWNWSW	28	20N	55E	DW	SP	BURNS CREEK	MONTANA STATE BOARD OF LAND COMMISSIONERS
42M W 112541		ST		04/15/1910	NENESW	36	19N	56E	DW	SP	BURNS CREEK	MONTANA STATE BOARD OF LAND COMMISSIONERS
42M W 112542		ST		04/15/1910	NENWNE	36	19N	56E	DW	SP	BURNS CREEK	MONTANA STATE BOARD OF LAND COMMISSIONERS
42M W 112554		ST		05/01/1910	SWNWE	20	19N	56E	DW	SP	BURNS CREEK	MONTANA STATE BOARD OF LAND COMMISSIONERS
42M W 102471		ST		12/31/1910	NESENE	21	19N	56E	DW	SP	BURNS CREEK	STAR BAR RANCH
42M W 102472		ST		12/31/1910	SWNENE	21	19N	56E	DW	SP	BURNS CREEK	STAR BAR RANCH
42M W 102479		ST		12/31/1910	NWSESW	8	19N	56E	DW	SP	BURNS CREEK	STAR BAR RANCH
42M W 102480		ST		12/31/1910	NENENE	15	19N	56E	DW	SP	BURNS CREEK	STAR BAR RANCH
42M W 102481		ST		12/31/1910	SWSESE	9	19N	56E	DW	SP	BURNS CREEK	STAR BAR RANCH
42M W 102482		ST		12/31/1910	NESWNW	18	19N	56E	DW	SP	BURNS CREEK	STAR BAR RANCH
42M W 102483		ST		12/31/1910	NWNWNW	8	19N	56E	DW	SP	BURNS CREEK	STAR BAR RANCH

DEPARTMENT OF NATURAL RESOURCES AND CONSERVATION

YELLOWSTONE RIVER, BELOW POWDER RIVER

BASIN 42M

INDEX OF CLAIMS BY SOURCE NAME, BY ENFORCEABLE PRIORITY DATE

TRIB Values: MP= Manmade Pit, NP=Natural Pit, SD=Secondary Diversion, SI=Subirrigation, SP=Spring, WS=Waste & Seepage, UT=Unnamed Tributary;

POD Indicator: &=Only First POD Listed

WATER RIGHT ID Values: (D, U, W, X) = Adjudication, (C, K, P, Q, R) = New Appropriations, (M) = Water Reservations

WATER RIGHT ID	LATE CLAIM	USE	FLOW RATE	ENFORCEABLE PRIORITY DATE	POINT OF DIVERSION					TRIB	SOURCE NAME	OWNER NAME
					QTR	SEC	SEC	TWP	RGE			
42M W 102484		ST		12/31/1910	NWSE	7	19N	56E	DW	SP	BURNS CREEK	STAR BAR RANCH
42M W 112544		ST		10/20/1913	SENE	8	20N	55E	DW	SP	BURNS CREEK	MONTANA STATE BOARD OF LAND COMMISSIONERS
42M W 163163		ST		12/31/1913	SENE	3	21N	55E	DW	SP	BURNS CREEK	THIESSEN FAMILY TRUST THIESSEN, JILL THIESSEN, RUSSELL D
42M W 122113		ST	5.00 GPM	12/31/1914	SWNE	14	19N	56E	DW	SP	BURNS CREEK	JARVIS, MARIE T JARVIS, MONTE L
42M W 165299		ST		10/27/1915	SWSW	19	20N	56E	DW	SP	BURNS CREEK	DYNNESON LAND LLC
42M W 165300		ST		10/27/1915	NESE	19	20N	56E	DW	SP	BURNS CREEK	DYNNESON LAND LLC
42M W 165301		ST		10/27/1915	SWNW	19	20N	56E	DW	SP	BURNS CREEK	DYNNESON LAND LLC
42M W 165246		ST		11/25/1915	SENE	4	19N	55E	DW	SP	BURNS CREEK	EATON, FRANK & SONS
42M W 165245		ST		11/25/1915	SESE	4	19N	55E	DW	SP	BURNS CREEK	EATON, FRANK & SONS
42M W 165247		ST		11/25/1915	SENE	4	19N	55E	DW	SP	BURNS CREEK	EATON, FRANK & SONS
42M W 163466		ST		12/31/1915	SWSE	19	20N	55E	DW	SP	BURNS CREEK	GREIMAN, BERNIE B
42M W 165268		ST		12/28/1916	SWSE	11	19N	55E	DW	SP	BURNS CREEK	EATON, FRANK & SONS
42M W 165269		ST		12/28/1916	SWSW	11	19N	55E	DW	SP	BURNS CREEK	EATON, FRANK & SONS
42M W 165270		ST		12/28/1916	SWNW	11	19N	55E	DW	SP	BURNS CREEK	EATON, FRANK & SONS
42M W 34530		ST	5.00 GPM	02/26/1918	SESE	5	19N	56E	DW	SP	BURNS CREEK	ALLARD, EUGENE P ALLARD, ROBERTA M
42M W 113742		ST		12/31/1918	SENE	23	20N	55E	DW	SP	BURNS CREEK	ALLARD, HERBERT F ALLARD, RALPH W
42M W 113744		ST		12/31/1918	SESW	25	20N	55E	DW	SP	BURNS CREEK	ALLARD, HERBERT F ALLARD, RALPH W
42M W 113745		ST		12/31/1918	SENE	23	20N	55E	DW	SP	BURNS CREEK	ALLARD, HERBERT F ALLARD, RALPH W
42M W 113746		ST		12/31/1918	SWSW	24	20N	55E	DW	SP	BURNS CREEK	ALLARD, HERBERT F ALLARD, RALPH W
42M W 113748		ST		12/31/1918	SWNE	32	20N	56E	DW	SP	BURNS CREEK	ALLARD, HERBERT F ALLARD, RALPH W
42M W 113749		ST		12/31/1918	SWSW	31	20N	56E	DW	SP	BURNS CREEK	ALLARD, HERBERT F ALLARD, RALPH W

DEPARTMENT OF NATURAL RESOURCES AND CONSERVATION

YELLOWSTONE RIVER, BELOW POWDER RIVER

BASIN 42M

INDEX OF CLAIMS BY SOURCE NAME, BY ENFORCEABLE PRIORITY DATE

TRIB Values: MP= Manmade Pit, NP=Natural Pit, SD=Secondary Diversion, SI=Subirrigation, SP=Spring, WS=Waste & Seepage, UT=Unnamed Tributary;

POD Indicator: &=Only First POD Listed

WATER RIGHT ID Values: (D, U, W, X) = Adjudication, (C, K, P, Q, R) = New Appropriations, (M) = Water Reservations

WATER RIGHT ID	LATE CLAIM	USE	FLOW RATE	ENFORCEABLE PRIORITY DATE	POINT OF DIVERSION					TRIB	SOURCE NAME	OWNER NAME
					QTR	SEC	TWP	RGE	CN			
42M W 113750		ST		12/31/1918	SWNWNE	31	20N	56E	DW	SP	BURNS CREEK	ALLARD, HERBERT F ALLARD, RALPH W
42M W 113751		ST		12/31/1918	NWNENW	25	20N	55E	DW	SP	BURNS CREEK	ALLARD, HERBERT F ALLARD, RALPH W
42M W 113752		ST		12/31/1918	SWSWSW	5	19N	56E	DW	SP	BURNS CREEK	ALLARD, HERBERT F ALLARD, RALPH W
42M W 113753		ST	15.00 GPM	12/31/1918	NWNENW	5	19N	56E	DW	SP	BURNS CREEK	ALLARD, HERBERT F ALLARD, RALPH W
42M W 17536		ST		12/31/1924	NESENW	19	21N	54E	DW	SP	BURNS CREEK	BOESE, ROSE M REVOCABLE TRUST
42M W 165254		ST		08/06/1928	NWNENE	24	20N	55E	DW	SP	BURNS CREEK	DYNNESON LAND LLC
42M W 30123901		ST	10.00 GPM	07/31/1932	SWSENW	10	20N	55E	DW	SP	BURNS CREEK	STORM HOMESTEAD LLC
42M W 49184		ST		12/31/1935	NENESE	12	19N	55E	DW	SP	BURNS CREEK	STURGIS, CAROLYN G
42M W 49187		ST		12/31/1938	NESESW	10	19N	56E	DW	SP	BURNS CREEK	STURGIS, CAROLYN G
42M W 49188		ST		12/31/1938	SWSENE	4	19N	56E	DW	SP	BURNS CREEK	STURGIS, CAROLYN G
42M W 49189		ST		12/31/1938	NWSENE	4	19N	56E	DW	SP	BURNS CREEK	STURGIS, CAROLYN G
42M W 49190		ST		12/31/1938	SWNESW	4	19N	56E	DW	SP	BURNS CREEK	STURGIS, CAROLYN G
42M W 30116985		ST		12/31/1938	SWSENE	4	19N	56E	DW	SP	BURNS CREEK	STURGIS, CAROLYN G
42M W 205754		ST		06/19/1939	SWSENW	17	20N	55E	DW	SP	BURNS CREEK	KLEMPPEL, FRANK H INC
42M W 205755		ST		06/19/1939	SESENW	17	20N	55E	DW	SP	BURNS CREEK	KLEMPPEL, FRANK H INC
42M W 205756		ST		06/19/1939	NENESE	17	20N	55E	DW	SP	BURNS CREEK	KLEMPPEL, FRANK H INC
42M W 205757		ST		06/19/1939	NENESE	17	20N	55E	DW	SP	BURNS CREEK	KLEMPPEL, FRANK H INC
42M W 205758		ST		06/19/1939	NENESW	17	20N	55E	DW	SP	BURNS CREEK	KLEMPPEL, FRANK H INC
42M W 205759		ST		06/19/1939	NENESW	17	20N	55E	DW	SP	BURNS CREEK	KLEMPPEL, FRANK H INC
42M W 205767		ST		06/19/1939	NESENE	17	20N	55E	DW	SP	BURNS CREEK	KLEMPPEL, FRANK H INC
42M W 34526		ST		10/25/1941	NWSESW	34	20N	56E	DW	SP	BURNS CREEK	ALLARD, EUGENE P ALLARD, ROBERTA M
42M W 122103		ST		12/31/1948	SENESE	22	19N	56E	DW	SP	BURNS CREEK	HEART PLUS LLC
42M W 122106		ST		12/31/1948	SENWSW	24	19N	56E	DW	SP	BURNS CREEK	JARVIS, MARIE T JARVIS, MONTE L
42M W 122107		ST		12/31/1948	NWNWSE	24	19N	56E	DW	SP	BURNS CREEK	JARVIS, MARIE T JARVIS, MONTE L

DEPARTMENT OF NATURAL RESOURCES AND CONSERVATION

YELLOWSTONE RIVER, BELOW POWDER RIVER

BASIN 42M

INDEX OF CLAIMS BY SOURCE NAME, BY ENFORCEABLE PRIORITY DATE

TRIB Values: MP= Manmade Pit, NP=Natural Pit, SD=Secondary Diversion, SI=Subirrigation, SP=Spring, WS=Waste & Seepage, UT=Unnamed Tributary;

POD Indicator: &=Only First POD Listed

WATER RIGHT ID Values: (D, U, W, X) = Adjudication, (C, K, P, Q, R) = New Appropriations, (M) = Water Reservations

WATER RIGHT ID	LATE CLAIM	USE	FLOW RATE	ENFORCEABLE PRIORITY DATE	POINT OF DIVERSION					TRIB	SOURCE NAME	OWNER NAME
					QTR	SEC	TWP	RGE	CN			
42M W 122108		ST		12/31/1948	NWSENE	24	19N	56E	DW	SP	BURNS CREEK	JARVIS, MARIE T JARVIS, MONTE L
42M W 122109		ST		12/31/1948	SWSWNE	25	19N	56E	DW	SP	BURNS CREEK	BUXBAUM, ADAM & SON INC
42M W 163523		ST		12/31/1948	NWNWNW	4	19N	55E	DW	SP	BURNS CREEK	EATON, FRANK & SONS
42M W 169098		ST		12/31/1948	NESWSW	23	19N	57E	RI	SP	BURNS CREEK	STEFFEN, TERRY M
42M W 102489		ST		12/31/1954	SWNESW	17	19N	56E	DW	SP	BURNS CREEK	STAR BAR RANCH
42M W 102490		ST		12/31/1954	NWNENW	17	19N	56E	DW	SP	BURNS CREEK	STAR BAR RANCH
42M W 163131		ST		12/31/1957	NENENW	23	19N	56E	DW	SP	BURNS CREEK	BADLEY, MARY K
42M W 163132		ST		12/31/1957	NWNWNW	23	19N	56E	DW	SP	BURNS CREEK	BADLEY, MARY K
42M W 165298		ST	10.00 GPM	12/31/1957	SENESE	19	20N	56E	DW	SP	BURNS CREEK	DYNNESON LAND LLC
42M W 163133		ST		12/31/1958	NESESE	23	19N	56E	DW	SP	BURNS CREEK	BADLEY, MARY K
42M W 30123903		ST	15.00 GPM	09/19/1959	SENESE	15	20N	55E	DW	SP	BURNS CREEK	STORM HOMESTEAD LLC
42M W 112553		ST		05/01/1960	NESESE	16	19N	56E	DW	SP	BURNS CREEK	MONTANA STATE BOARD OF LAND COMMISSIONERS
42M W 178320		ST	10.00 GPM	12/31/1961	SESESE	2	19N	55E	DW	SP	BURNS CREEK	EATON, FRANK & SONS
42M W 178321		ST	25.00 GPM	12/31/1961	NENENW	2	19N	55E	DW	SP	BURNS CREEK	EATON, FRANK & SONS
42M W 165234		ST		11/13/1962	NWNWSW	3	19N	55E	DW	SP	BURNS CREEK	EATON, FRANK & SONS
42M W 165236		ST		11/13/1962	NESWNE	3	19N	55E	DW	SP	BURNS CREEK	EATON, FRANK & SONS
42M W 165240		ST		11/13/1962	NENENE	10	19N	55E	DW	SP	BURNS CREEK	EATON, FRANK & SONS
42M W 165241		ST		11/13/1962	SESESE	10	19N	55E	DW	SP	BURNS CREEK	EATON, FRANK & SONS
42M W 165248		ST		11/13/1962	SWNENE	1	19N	55E	DW	SP	BURNS CREEK	EATON, FRANK & SONS
42M W 165249		ST		11/13/1962	NENENE	1	19N	55E	DW	SP	BURNS CREEK	EATON, FRANK & SONS
42M W 165250		ST		11/13/1962	SENESE	1	19N	55E	DW	SP	BURNS CREEK	EATON, FRANK & SONS
42M W 165264		ST		11/13/1962	SESESE	6	19N	56E	DW	SP	BURNS CREEK	EATON, FRANK & SONS
42M W 165292		ST		11/13/1962	SWSENE	3	19N	55E	DW	SP	BURNS CREEK	EATON, FRANK & SONS
42M W 165293		ST		11/13/1962	NWSWSW	3	19N	55E	DW	SP	BURNS CREEK	EATON, FRANK & SONS
42M W 109920		ST	10.00 GPM	11/07/1963	SENESE	21	20N	55E	DW	SP	BURNS CREEK	KLEMPER, FRANK H INC
42M W 5119		ST		01/08/1964	SESESE	18	20N	55E	DW	SP	BURNS CREEK	SENNER GRAIN INC
42M W 113738		ST		06/27/1973	SWNENE	5	19N	56E	DW	SP	BURNS CREEK	ALLARD, HERBERT F ALLARD, RALPH W
42M W 113754		ST		06/27/1973	SENESE	5	19N	56E	DW	SP	BURNS CREEK	ALLARD, HERBERT F ALLARD, RALPH W

DEPARTMENT OF NATURAL RESOURCES AND CONSERVATION

YELLOWSTONE RIVER, BELOW POWDER RIVER

BASIN 42M

INDEX OF CLAIMS BY SOURCE NAME, BY ENFORCEABLE PRIORITY DATE

TRIB Values: MP= Manmade Pit, NP=Natural Pit, SD=Secondary Diversion, SI=Subirrigation, SP=Spring, WS=Waste & Seepage, UT=Unnamed Tributary;

POD Indicator: &=Only First POD Listed

WATER RIGHT ID Values: (D, U, W, X) = Adjudication, (C, K, P, Q, R) = New Appropriations, (M) = Water Reservations

WATER RIGHT ID	LATE CLAIM	USE	FLOW RATE	ENFORCEABLE PRIORITY DATE	POINT OF DIVERSION					TRIB	SOURCE NAME	OWNER NAME	
					QTR	SEC	SEC	TWP	RGE				CN
42M W 113757		ST		06/27/1973	SE	ENW	5	19N	56E	DW	SP	BURNS CREEK	ALLARD, HERBERT F ALLARD, RALPH W
42M W 113743		ST		06/29/1973	SE	ENSW	32	20N	56E	DW	SP	BURNS CREEK	ALLARD, HERBERT F ALLARD, RALPH W
42M W 113747		ST		06/29/1973	NE	SWNE	35	20N	55E	DW	SP	BURNS CREEK	ALLARD, HERBERT F ALLARD, RALPH W
42M W 113755		ST		06/29/1973	SE	SWSW	24	20N	55E	DW	SP	BURNS CREEK	ALLARD, HERBERT F ALLARD, RALPH W
42M W 182759		ST	25.00 GPM	04/29/1982	SE	NESE	13	19N	55E	DW	SP	BURNS CREEK	EATON, FRANK & SONS
42M W 182762		ST	10.00 GPM	04/29/1982	S	WSWNE	13	19N	55E	DW	SP	BURNS CREEK	EATON, FRANK & SONS
42M W 135847		ST		04/15/1895	S	2	36	20N	55E	DW	UT	BURNS CREEK	MONTANA STATE BOARD OF LAND COMMISSIONERS
42M W 135852		ST		04/15/1910	N	WSW	28	20N	55E	DW	UT	BURNS CREEK	MONTANA STATE BOARD OF LAND COMMISSIONERS
42M W 102473		ST		12/31/1910	N	2	8	19N	56E	DW	UT	BURNS CREEK	STAR BAR RANCH
42M W 109922		ST		10/31/1916	N	E	30	20N	55E	DW	UT	BURNS CREEK	EATON, FRANK & SONS
42M W 34528		ST		02/26/1918	N	2NWSW	4	19N	56E	DW	UT	BURNS CREEK	ALLARD, EUGENE P ALLARD, ROBERTA M
					N	2SE	5	19N	56E	DW			

DEPARTMENT OF NATURAL RESOURCES AND CONSERVATION

YELLOWSTONE RIVER, BELOW POWDER RIVER

BASIN 42M

INDEX OF CLAIMS BY SOURCE NAME, BY ENFORCEABLE PRIORITY DATE

TRIB Values: MP= Manmade Pit, NP=Natural Pit, SD=Secondary Diversion, SI=Subirrigation, SP=Spring, WS=Waste & Seepage, UT=Unnamed Tributary;

POD Indicator: &=Only First POD Listed

WATER RIGHT ID Values: (D, U, W, X) = Adjudication, (C, K, P, Q, R) = New Appropriations, (M) = Water Reservations

WATER RIGHT ID	LATE CLAIM	USE	FLOW RATE	ENFORCEABLE PRIORITY DATE	POINT OF DIVERSION					TRIB	SOURCE NAME	OWNER NAME
					QTR	SEC	TWP	RGE	CN			
42M W 113740		ST		12/31/1918	SENW	35	20N	55E	DW	UT	BURNS CREEK	ALLARD, HERBERT F ALLARD, RALPH W
					S2SWNW	35	20N	55E	DW			
					NWNESW	35	20N	55E	DW			
					S2SWNE	35	20N	55E	DW			
					SWSENE	35	20N	55E	DW			
					N2NESE	35	20N	55E	DW			
					SWSW	31	20N	56E	DW			
					N2SESW	31	20N	56E	DW			
					SWNWSE	31	20N	56E	DW			
					N2SWSE	31	20N	56E	DW			
					N2SESE	31	20N	56E	DW			
					SENESE	31	20N	56E	DW			
					NWSW	32	20N	56E	DW			
42M W 109923		ST		12/31/1924	NE	33	20N	55E	DW	UT	BURNS CREEK	EATON, FRANK & SONS
					SW	28	20N	55E	DW			
42M W 165244		ST		11/14/1928	N2	2	19N	55E	DW	UT	BURNS CREEK	EATON, FRANK & SONS
42M W 163465		ST		12/31/1935	N2	34	20N	55E	DW	UT	BURNS CREEK	GREIMAN, BERNIE B
42M W 35413		ST		10/19/1936	S2SWNE	2	20N	54E	DW	UT	BURNS CREEK	FATZINGER, PEARCE T
					SESENW	2	20N	54E	DW			
42M W 35415		IR		10/19/1936	NENWSE	2	20N	54E	DW	UT	BURNS CREEK	BTRM PARTNERSHIP
42M W 101377		ST		12/31/1936	S2SENE	4	19N	56E	DW	UT	BURNS CREEK	STURGIS, CAROLYN G
					SW	10	19N	56E	DW			
					E2SE	4	19N	56E	DW			
					SESWSE	4	19N	56E	DW			
42M W 109921		ST		12/31/1940	S2	21	20N	55E	DW	UT	BURNS CREEK	KLEMPPEL, FRANK H INC
					SWSWNW	21	20N	55E	DW			
42M W 165271		ST		12/31/1940	NWNESW	11	19N	55E	DW	UT	BURNS CREEK	EATON, FRANK & SONS
42M W 34539		ST		03/12/1941	SENWSE	3	19N	56E	DW	UT	BURNS CREEK	ALLARD, EUGENE P ALLARD, ROBERTA M

DEPARTMENT OF NATURAL RESOURCES AND CONSERVATION

YELLOWSTONE RIVER, BELOW POWDER RIVER

BASIN 42M

INDEX OF CLAIMS BY SOURCE NAME, BY ENFORCEABLE PRIORITY DATE

TRIB Values: MP= Manmade Pit, NP=Natural Pit, SD=Secondary Diversion, SI=Subirrigation, SP=Spring, WS=Waste & Seepage, UT=Unnamed Tributary;

POD Indicator: &=Only First POD Listed

WATER RIGHT ID Values: (D, U, W, X) = Adjudication, (C, K, P, Q, R) = New Appropriations, (M) = Water Reservations

WATER RIGHT ID	LATE CLAIM	USE	FLOW RATE	ENFORCEABLE PRIORITY DATE	POINT OF DIVERSION					TRIB	SOURCE NAME	OWNER NAME
					QTR	SEC	TWP	RGE	CN			
42M W 34540		ST		10/25/1941	NESESE	34	20N	56E	DW	UT	BURNS CREEK	ALLARD, EUGENE P ALLARD, ROBERTA M
42M W 113762		FW	80.00 GPM	12/31/1941	S2SWNW	35	20N	55E	DW	UT	BURNS CREEK	ALLARD, HERBERT F ALLARD, RALPH W
					N2NESE	35	20N	55E	DW			
					NWNESW	35	20N	55E	DW			
					SWSW	31	20N	56E	DW			
					N2SESW	31	20N	56E	DW			
					SWNWSE	31	20N	56E	DW			
					N2SWSE	31	20N	56E	DW			
					N2SESE	31	20N	56E	DW			
					SENESE	31	20N	56E	DW			
					NWSW	32	20N	56E	DW			
					NWNESW	32	20N	56E	DW			
					SWSENE	35	20N	55E	DW			
					S2SWNE	35	20N	55E	DW			
					SENW	35	20N	55E	DW			
42M W 182736		ST		12/31/1941	NWSENW	5	18N	57E	DW	UT	BURNS CREEK	BASTA, KRISTAN E BASTA, RAYMOND J
42M W 182748		ST		12/31/1944	NENWSE	6	18N	57E	DW	UT	BURNS CREEK	BASTA, KRISTAN E BASTA, RAYMOND J
42M W 163524		ST		12/31/1945	SWSWNE	20	20N	55E	DW	UT	BURNS CREEK	EATON, FRANK & SONS
42M W 182747		ST		12/31/1945	NENESE	1	18N	56E	DW	UT	BURNS CREEK	BASTA, KRISTAN E BASTA, RAYMOND J
42M W 165239		ST		12/31/1948	NENWNW	10	19N	55E	DW	UT	BURNS CREEK	EATON, FRANK & SONS
42M W 112555		ST		05/01/1949	NWNESE	20	19N	56E	DW	UT	BURNS CREEK	MONTANA STATE BOARD OF LAND COMMISSIONERS
42M W 102495		IR		08/26/1949	NWSWNE	28	19N	56E	DW	UT	BURNS CREEK	STAR BAR RANCH
42M W 165265		ST		12/31/1950	SENWNE	6	19N	56E	DW	UT	BURNS CREEK	EATON, FRANK & SONS
42M W 43054		ST		10/01/1951	NESENW	36	21N	53E	DW	UT	BURNS CREEK	MONTANA STATE BOARD OF LAND COMMISSIONERS
42M W 43055		ST		10/01/1951	NWSENW	36	21N	53E	DW	UT	BURNS CREEK	MONTANA STATE BOARD OF LAND COMMISSIONERS
42M W 163469		ST		12/31/1951	NENWSE	12	19N	56E	DW	UT	BURNS CREEK	BASTA RANCHES INC

DEPARTMENT OF NATURAL RESOURCES AND CONSERVATION

YELLOWSTONE RIVER, BELOW POWDER RIVER

BASIN 42M

INDEX OF CLAIMS BY SOURCE NAME, BY ENFORCEABLE PRIORITY DATE

TRIB Values: MP= Manmade Pit, NP=Natural Pit, SD=Secondary Diversion, SI=Subirrigation, SP=Spring, WS=Waste & Seepage, UT=Unnamed Tributary;

POD Indicator: &=Only First POD Listed

WATER RIGHT ID Values: (D, U, W, X) = Adjudication, (C, K, P, Q, R) = New Appropriations, (M) = Water Reservations

WATER RIGHT ID	LATE CLAIM	USE	FLOW RATE	ENFORCEABLE PRIORITY DATE	POINT OF DIVERSION					TRIB	SOURCE NAME	OWNER NAME
					QTR	SEC	TWP	RGE	CN			
42M W 102488		ST		12/31/1954	NW	22	19N	56E	DW	UT	BURNS CREEK	STAR BAR RANCH
					SW	15	19N	56E	DW			
42M W 109918		ST		07/16/1957		29	20N	55E	DW	UT	BURNS CREEK	EATON, FRANK & SONS
42M W 163526		ST		12/31/1958	N2	27	20N	55E	DW	UT	BURNS CREEK	CHREST, KENNETH R
42M W 164478		ST		12/31/1959	SWNWNW	18	19N	57E	RI	UT	BURNS CREEK	BASTA RANCHES INC
42M W 102485		ST		12/31/1960	NWSENW	22	19N	56E	DW	UT	BURNS CREEK	STAR BAR RANCH
42M W 165243		ST		12/31/1961	SESWSW	2	19N	55E	DW	UT	BURNS CREEK	EATON, FRANK & SONS
42M W 165235		ST		11/13/1962	NESENW	3	19N	55E	DW	UT	BURNS CREEK	EATON, FRANK & SONS
42M W 178304		FP	200.00 GPM	12/31/1970	S2NWSE	10	19N	56E	DW	UT	BURNS CREEK	HEART PLUS LLC VAIRA, SUSIE TRUST
42M P 30115734		ST		01/25/2018	NWNWSW	19	20N	55E	DW	UT	BURNS CREEK	GREIMAN, BERNIE B
42M W 135831		ST		04/15/1908	N2	22	20N	56E	DW		BURNS CREEK, MIDDLE FORK	MONTANA STATE BOARD OF LAND COMMISSIONERS
					SE	22	20N	56E	DW			
42M W 135834		ST		04/15/1908	S2	16	20N	56E	DW		BURNS CREEK, MIDDLE FORK	MONTANA STATE BOARD OF LAND COMMISSIONERS
42M W 135845		ST		04/15/1911		36	21N	54E	DW		BURNS CREEK, MIDDLE FORK	MONTANA STATE BOARD OF LAND COMMISSIONERS
42M W 165251		ST		12/06/1915	SWSW	15	20N	56E	DW		BURNS CREEK, MIDDLE FORK	HEART PLUS LLC VAIRA, SUSIE TRUST
42M W 165263		ST		12/06/1915	NW	17	20N	56E	DW		BURNS CREEK, MIDDLE FORK	DYNNESON LAND LLC
					SE	17	20N	56E	DW			
42M W 165313		ST		05/21/1920	NW	26	20N	56E	DW		BURNS CREEK, MIDDLE FORK	HEART PLUS LLC VAIRA, SUSIE TRUST
42M W 102558		ST		12/31/1930	SE	26	20N	56E	DW		BURNS CREEK, MIDDLE FORK	HEART PLUS LLC
42M W 102426		ST		12/31/1934	NESESE	22	21N	54E	DW		BURNS CREEK, MIDDLE FORK	HOLZWORTH FAMILY TRUST
42M W 205762		ST		08/07/1942	S2	3	20N	55E	DW		BURNS CREEK, MIDDLE FORK	KLEMPPEL, FRANK H INC
					S2NW	3	20N	55E	DW			
42M W 205765		ST		08/07/1942	SWSW	2	20N	55E	DW		BURNS CREEK, MIDDLE FORK	KLEMPPEL, FRANK H INC

DEPARTMENT OF NATURAL RESOURCES AND CONSERVATION

YELLOWSTONE RIVER, BELOW POWDER RIVER

BASIN 42M

INDEX OF CLAIMS BY SOURCE NAME, BY ENFORCEABLE PRIORITY DATE

TRIB Values: MP= Manmade Pit, NP=Natural Pit, SD=Secondary Diversion, SI=Subirrigation, SP=Spring, WS=Waste & Seepage, UT=Unnamed Tributary;

POD Indicator: &=Only First POD Listed

WATER RIGHT ID Values: (D, U, W, X) = Adjudication, (C, K, P, Q, R) = New Appropriations, (M) = Water Reservations

WATER RIGHT ID	LATE CLAIM	USE	FLOW RATE	ENFORCEABLE PRIORITY DATE	POINT OF DIVERSION					TRIB	SOURCE NAME	OWNER NAME
					QTR	SEC	TWP	RGE	CN			
42M W 205764		ST		12/24/1943	NE	11	20N	55E	DW		BURNS CREEK, MIDDLE FORK	KLEMPER, FRANK H INC
					N2N2NW	11	20N	55E	DW			
42M W 163596		ST		12/31/1943	SWSESW	23	21N	54E	DW		BURNS CREEK, MIDDLE FORK	HOLZWORTH, TRAVIS
42M W 117186		ST	1.50 GPM	01/17/1942	SWNWNE	7	20N	56E	DW	SP	BURNS CREEK, MIDDLE FORK	MURRAY, JIM RANCH INC
42M W 205763		ST		08/07/1942	N2SE	3	20N	55E	DW	SP	BURNS CREEK, MIDDLE FORK	KLEMPER, FRANK H INC
42M W 205760		ST		12/24/1943	N2NWNW	11	20N	55E	DW	SP	BURNS CREEK, MIDDLE FORK	KLEMPER, FRANK H INC
42M W 205761		ST		12/24/1943	E2SENE	11	20N	55E	DW	SP	BURNS CREEK, MIDDLE FORK	KLEMPER, FRANK H INC
42M W 205766		ST		12/24/1943	S2NWNE	11	20N	55E	DW	SP	BURNS CREEK, MIDDLE FORK	KLEMPER, FRANK H INC
42M W 102560		ST		12/31/1964	NESENE	27	20N	56E	DW	SP	BURNS CREEK, MIDDLE FORK	HEART PLUS LLC
42M W 165260		ST	5.00 GPM	06/26/1973	NESWSW	18	20N	56E	DW	SP	BURNS CREEK, MIDDLE FORK	DYNNESON LAND LLC
42M W 165302		ST	18.00 GPM	06/29/1973	NENWNE	19	20N	56E	DW	SP	BURNS CREEK, MIDDLE FORK	DYNNESON LAND LLC
42M W 188020		ST	18.00 GPM	06/29/1973	NESWSW	22	20N	56E	DW	SP	BURNS CREEK, MIDDLE FORK	BLANKENSHIP, KATHRYN A BLANKENSHIP, WILLIAM R
42M W 165303		ST		08/01/1916	NWNENE	20	20N	56E	DW	UT	BURNS CREEK, MIDDLE FORK	DYNNESON LAND LLC
42M W 163433		ST		12/31/1923	SENW	2	20N	55E	DW	UT	BURNS CREEK, MIDDLE FORK	BULLER, JANICE R REVOCABLE TRUST
42M W 163434		ST		12/31/1923	NE	2	20N	55E	DW	UT	BURNS CREEK, MIDDLE FORK	BULLER, JANICE R REVOCABLE TRUST
					S2	33	21N	55E	DW			
42M W 49224		ST		12/31/1939	W2SE	30	21N	55E	DW	UT	BURNS CREEK, MIDDLE FORK	GOOSEN, JERRY A
42M W 165294		ST		12/31/1959	SWNWNW	28	20N	56E	DW	UT	BURNS CREEK, MIDDLE FORK	DYNNESON LAND LLC
42M W 165295		ST		12/31/1959	SWNWNW	28	20N	56E	DW	UT	BURNS CREEK, MIDDLE FORK	DYNNESON LAND LLC

DEPARTMENT OF NATURAL RESOURCES AND CONSERVATION

YELLOWSTONE RIVER, BELOW POWDER RIVER

BASIN 42M

INDEX OF CLAIMS BY SOURCE NAME, BY ENFORCEABLE PRIORITY DATE

TRIB Values: MP= Manmade Pit, NP=Natural Pit, SD=Secondary Diversion, SI=Subirrigation, SP=Spring, WS=Waste & Seepage, UT=Unnamed Tributary;

POD Indicator: &=Only First POD Listed

WATER RIGHT ID Values: (D, U, W, X) = Adjudication, (C, K, P, Q, R) = New Appropriations, (M) = Water Reservations

WATER RIGHT ID	LATE CLAIM	USE	FLOW RATE	ENFORCEABLE PRIORITY DATE	POINT OF DIVERSION					TRIB	SOURCE NAME	OWNER NAME
					QTR	SEC	SEC	TWP	RGE			
42M W 165296		ST		12/31/1959	SENWNW	28	20N	56E	DW	UT	BURNS CREEK, MIDDLE FORK	DYNNESON LAND LLC
42M W 165297		ST		12/31/1959	NWNENW	28	20N	56E	DW	UT	BURNS CREEK, MIDDLE FORK	DYNNESON LAND LLC
42M W 184793	A	ST		01/01/1960	SENWSE	26	21N	54E	DW	UT	BURNS CREEK, MIDDLE FORK	GOOSEN FAMILY FARM LLC
42M P 30160679		ST		05/02/2023	SWNESW	36	21N	54E	DW	UT	BURNS CREEK, MIDDLE FORK	MONTANA STATE BOARD OF LAND COMMISSIONERS
42M W 188436		ST		12/31/1880	SWSWSW	30	21N	56E	RI		BURNS CREEK, NORTH FORK	HEART PLUS LLC VAIRA, SUSIE TRUST
42M W 135853		ST		10/01/1883	W2	25	21N	55E	DW		BURNS CREEK, NORTH FORK	MONTANA STATE BOARD OF LAND COMMISSIONERS
42M W 135854		ST		10/01/1883		31	21N	56E	RI		BURNS CREEK, NORTH FORK	MONTANA STATE BOARD OF LAND COMMISSIONERS
42M W 135855		ST		10/01/1883	NENENE	36	21N	55E	DW		BURNS CREEK, NORTH FORK	MONTANA STATE BOARD OF LAND COMMISSIONERS
42M W 135861		ST		04/15/1887	N2	16	21N	55E	DW		BURNS CREEK, NORTH FORK	MONTANA STATE BOARD OF LAND COMMISSIONERS
42M W 135842		ST		04/15/1906	E2	25	21N	55E	DW		BURNS CREEK, NORTH FORK	MONTANA STATE BOARD OF LAND COMMISSIONERS
42M W 137608		ST		04/15/1915	SWSWNW	32	21N	56E	RI		BURNS CREEK, NORTH FORK	MONTANA STATE BOARD OF LAND COMMISSIONERS
42M W 102556		ST		12/31/1930	E2	35	20N	56E	DW		BURNS CREEK, NORTH FORK	HEART PLUS LLC
42M W 30142650		ST		07/11/1935		30	22N	54E	RI		BURNS CREEK, NORTH FORK	USA (DEPT OF INTERIOR BUREAU OF LAND MGMT)
42M W 117240		ST		12/31/1942	SWNWNE	7	21N	55E	DW		BURNS CREEK, NORTH FORK	DIEDE, JOANN P
42M W 165274		ST		03/27/1946		1	21N	54E	DW		BURNS CREEK, NORTH FORK	HEART PLUS LLC
42M W 165275		ST		03/27/1946	SWSESE	1	21N	54E	DW		BURNS CREEK, NORTH FORK	HEART PLUS LLC
42M W 109946		ST		12/31/1948	NESW	8	21N	55E	DW		BURNS CREEK, NORTH FORK	DIEDE, EMIL INC
					NWSW	8	21N	55E	DW		BURNS CREEK, NORTH FORK	

DEPARTMENT OF NATURAL RESOURCES AND CONSERVATION

YELLOWSTONE RIVER, BELOW POWDER RIVER

BASIN 42M

INDEX OF CLAIMS BY SOURCE NAME, BY ENFORCEABLE PRIORITY DATE

TRIB Values: MP= Manmade Pit, NP=Natural Pit, SD=Secondary Diversion, SI=Subirrigation, SP=Spring, WS=Waste & Seepage, UT=Unnamed Tributary;

POD Indicator: &=Only First POD Listed

WATER RIGHT ID Values: (D, U, W, X) = Adjudication, (C, K, P, Q, R) = New Appropriations, (M) = Water Reservations

WATER RIGHT ID	LATE CLAIM	USE	FLOW RATE	ENFORCEABLE PRIORITY DATE	POINT OF DIVERSION					TRIB	SOURCE NAME	OWNER NAME
					QTR	SEC	TWP	RGE	CN			
42M W 5030		ST		02/05/1964	SWNWSE	35	22N	54E	RI		BURNS CREEK, NORTH FORK	VEEBARAY CO
42M P 543		ST		12/28/1973	NWSENW	25	21N	55E	DW		BURNS CREEK, NORTH FORK	MONTANA STATE BOARD OF LAND COMMISSIONERS
42M W 47560		ST		10/01/1935	NWSWNE	36	21N	55E	DW	NP	BURNS CREEK, NORTH FORK	MONTANA STATE BOARD OF LAND COMMISSIONERS
42M W 163482		ST		12/31/1882	NWNWNW	1	19N	56E	DW	SP	BURNS CREEK, NORTH FORK	BASTA RANCHES INC
42M W 47607		ST		04/15/1908	NWNWSE	34	21N	55E	DW	SP	BURNS CREEK, NORTH FORK	MONTANA STATE BOARD OF LAND COMMISSIONERS
42M W 39024		ST	10.00 GPM	12/31/1940	NENWNW	26	21N	55E	DW	SP	BURNS CREEK, NORTH FORK	CAYER, SHIRLEY J
42M W 39025		ST	5.00 GPM	12/31/1940	SENWNW	35	21N	55E	DW	SP	BURNS CREEK, NORTH FORK	CAYER, PAMELA J CAYER, STEPHEN J
42M W 39026		ST	10.00 GPM	12/31/1940	SWSWNE	35	21N	55E	DW	SP	BURNS CREEK, NORTH FORK	CAYER, PAMELA J CAYER, STEPHEN J
42M W 39027		ST	5.00 GPM	12/31/1940	SESESE	22	21N	55E	DW	SP	BURNS CREEK, NORTH FORK	CAYER, PAMELA J CAYER, STEPHEN J
42M W 39028		ST	5.00 GPM	12/31/1940	SWNESW	35	21N	55E	DW	SP	BURNS CREEK, NORTH FORK	CAYER, PAMELA J CAYER, STEPHEN J
42M W 39029		ST	10.00 GPM	12/31/1940	SWNESE	22	21N	55E	DW	SP	BURNS CREEK, NORTH FORK	CAYER, PAMELA J CAYER, STEPHEN J
42M W 39030		ST	5.00 GPM	12/31/1940	SENWNW	34	21N	55E	DW	SP	BURNS CREEK, NORTH FORK	CAYER, SHIRLEY J
42M W 34531		ST		03/12/1941	SWSESE	3	19N	56E	DW	SP	BURNS CREEK, NORTH FORK	ALLARD, EUGENE P ALLARD, ROBERTA M
42M W 29957		ST	10.00 GPM	07/01/1941	NENENW	2	19N	56E	DW	SP	BURNS CREEK, NORTH FORK	MONTANA STATE BOARD OF LAND COMMISSIONERS
42M W 117185		ST		01/17/1942	SENWNE	5	20N	56E	DW	SP	BURNS CREEK, NORTH FORK	MURRAY, JIM RANCH INC
42M W 109937		ST		12/31/1948	NWNESW	27	21N	55E	DW	SP	BURNS CREEK, NORTH FORK	DIEDE, EMIL INC

DEPARTMENT OF NATURAL RESOURCES AND CONSERVATION

YELLOWSTONE RIVER, BELOW POWDER RIVER

BASIN 42M

INDEX OF CLAIMS BY SOURCE NAME, BY ENFORCEABLE PRIORITY DATE

TRIB Values: MP= Manmade Pit, NP=Natural Pit, SD=Secondary Diversion, SI=Subirrigation, SP=Spring, WS=Waste & Seepage, UT=Unnamed Tributary;

POD Indicator: &=Only First POD Listed

WATER RIGHT ID Values: (D, U, W, X) = Adjudication, (C, K, P, Q, R) = New Appropriations, (M) = Water Reservations

WATER RIGHT ID	LATE CLAIM	USE	FLOW RATE	ENFORCEABLE PRIORITY DATE	POINT OF DIVERSION					TRIB	SOURCE NAME	OWNER NAME
					QTR	SEC	SEC	TWP	RGE			
42M W 109938		ST		12/31/1948	SWSESW	27	21N	55E	DW	SP	BURNS CREEK, NORTH FORK	DIEDE, EMIL INC
42M W 109941		ST		12/31/1948	SESWNW	27	21N	55E	DW	SP	BURNS CREEK, NORTH FORK	DIEDE, EMIL INC
42M W 109942		ST		12/31/1948	SESWNE	22	21N	55E	DW	SP	BURNS CREEK, NORTH FORK	DIEDE, EMIL INC
42M W 34529		ST	5.00 GPM	05/24/1949	NWSESW	2	19N	56E	DW	SP	BURNS CREEK, NORTH FORK	ALLARD, EUGENE P ALLARD, ROBERTA M
42M W 102555		ST		12/31/1964	NESESW	35	20N	56E	DW	SP	BURNS CREEK, NORTH FORK	HEART PLUS LLC
42M W 165252		ST	10.00 GPM	06/29/1973	NWSESW	14	20N	56E	DW	SP	BURNS CREEK, NORTH FORK	HEART PLUS LLC VAIRA, SUSIE TRUST
42M W 165255		ST	18.00 GPM	06/29/1973	SWNWSE	4	20N	56E	DW	SP	BURNS CREEK, NORTH FORK	HEART PLUS LLC VAIRA, SUSIE TRUST
42M W 165256		ST	5.00 GPM	06/29/1973	SWSWSW	4	20N	56E	DW	SP	BURNS CREEK, NORTH FORK	HEART PLUS LLC VAIRA, SUSIE TRUST

42M W 188442		ST		12/31/1880	SW	30	21N	56E	RI	UT	BURNS CREEK, NORTH FORK	HEART PLUS LLC VAIRA, SUSIE TRUST
42M W 188445		ST		12/31/1880	NWNWSE	30	21N	56E	RI	UT	BURNS CREEK, NORTH FORK	HEART PLUS LLC VAIRA, SUSIE TRUST
42M W 165253		ST		03/20/1919	S2	10	20N	56E	DW	UT	BURNS CREEK, NORTH FORK	HEART PLUS LLC VAIRA, SUSIE TRUST
42M W 112515		ST		10/01/1935	NWNWSW	31	21N	56E	RI	UT	BURNS CREEK, NORTH FORK	MONTANA STATE BOARD OF LAND COMMISSIONERS
42M W 109932		ST		12/31/1948	SWNW	15	21N	55E	DW	UT	BURNS CREEK, NORTH FORK	DIEDE, EMIL INC
					SESW	15	21N	55E	DW			
					W2SE	15	21N	55E	DW			
					NWNE	22	21N	55E	DW			
					S2NE	22	21N	55E	DW			
					N2SW	22	21N	55E	DW			
42M W 188437		ST		12/31/1949	NENESW	30	21N	56E	RI	UT	BURNS CREEK, NORTH FORK	HEART PLUS LLC VAIRA, SUSIE TRUST

DEPARTMENT OF NATURAL RESOURCES AND CONSERVATION

YELLOWSTONE RIVER, BELOW POWDER RIVER

BASIN 42M

INDEX OF CLAIMS BY SOURCE NAME, BY ENFORCEABLE PRIORITY DATE

TRIB Values: MP= Manmade Pit, NP=Natural Pit, SD=Secondary Diversion, SI=Subirrigation, SP=Spring, WS=Waste & Seepage, UT=Unnamed Tributary;

POD Indicator: &=Only First POD Listed

WATER RIGHT ID Values: (D, U, W, X) = Adjudication, (C, K, P, Q, R) = New Appropriations, (M) = Water Reservations

WATER RIGHT ID	LATE CLAIM	USE	FLOW RATE	ENFORCEABLE PRIORITY DATE	POINT OF DIVERSION					TRIB	SOURCE NAME	OWNER NAME
					QTR	SEC	TWP	RGE	CN			
42M W 188441		ST		12/31/1950	NENWSE	30	21N	56E	RI	UT	BURNS CREEK, NORTH FORK	HEART PLUS LLC VAIRA, SUSIE TRUST
42M W 29951		ST		10/01/1968	SWNE	16	21N	55E	DW	UT	BURNS CREEK, NORTH FORK	MONTANA STATE BOARD OF LAND COMMISSIONERS
42M W 29952		ST		10/01/1970	NENSW	16	21N	55E	DW	UT	BURNS CREEK, NORTH FORK	MONTANA STATE BOARD OF LAND COMMISSIONERS
42M W 30133915		ST		08/15/1914	NWNE	7	18N	60E	WI		C S CREEK	DIAMOND SIX LLC
					S2NE	7	18N	60E	WI			
					N2SE	7	18N	60E	WI			
					NESESE	7	18N	60E	WI			
42M W 106403		ST	4.00 GPM	12/31/1911	SWSNW	5	17N	60E	WI	SP	C S CREEK	GASHO RANCH LLP
42M W 106435		ST		12/31/1911	SWNE	7	18N	60E	WI	SP	C S CREEK	DIAMOND SIX LLC
42M W 154355		ST		12/31/1935	SESWSW	28	17N	60E	WI	SP	C S CREEK	OPEN A PARTNERS LLP
42M W 154356		ST		12/31/1935	NESWSW	28	17N	60E	WI	SP	C S CREEK	OPEN A PARTNERS LLP
42M W 154260		ST		12/31/1949	SESESE	8	18N	60E	WI	SP	C S CREEK	DENOWH, MICHAEL G DENOWH, PAUL J GARTNER DENOWH ANGUS RANCH
42M W 154262		ST		12/31/1949	SWSNE	1	17N	59E	WI	SP	C S CREEK	DENOWH, MICHAEL G DENOWH, PAUL J GARTNER DENOWH ANGUS RANCH
42M W 177612		ST		12/31/1949	SWSNW	17	18N	60E	WI	SP	C S CREEK	DENOWH, MICHAEL G DENOWH, PAUL J GARTNER DENOWH ANGUS RANCH
42M W 154351		ST		08/01/1952	SESESE	20	17N	60E	WI	SP	C S CREEK	OPEN A PARTNERS LLP
42M W 29567		ST		10/01/1941	NENWSE	1	18N	59E	WI	UT	C S CREEK	MONTANA STATE BOARD OF LAND COMMISSIONERS
42M W 154352		ST		08/02/1944	NESESW	16	17N	60E	WI	UT	C S CREEK	MONTANA STATE BOARD OF LAND COMMISSIONERS
42M W 154353		ST		08/20/1944	SENWNW	16	17N	60E	WI	UT	C S CREEK	MONTANA STATE BOARD OF LAND COMMISSIONERS
42M W 176150		ST		07/18/1946	NENWNE	8	17N	60E	WI	UT	C S CREEK	TEETERS, WILLIAM F

DEPARTMENT OF NATURAL RESOURCES AND CONSERVATION

YELLOWSTONE RIVER, BELOW POWDER RIVER

BASIN 42M

INDEX OF CLAIMS BY SOURCE NAME, BY ENFORCEABLE PRIORITY DATE

TRIB Values: MP= Manmade Pit, NP=Natural Pit, SD=Secondary Diversion, SI=Subirrigation, SP=Spring, WS=Waste & Seepage, UT=Unnamed Tributary;

POD Indicator: &=Only First POD Listed

WATER RIGHT ID Values: (D, U, W, X) = Adjudication, (C, K, P, Q, R) = New Appropriations, (M) = Water Reservations

WATER RIGHT ID	LATE CLAIM	USE	FLOW RATE	ENFORCEABLE PRIORITY DATE	POINT OF DIVERSION					TRIB	SOURCE NAME	OWNER NAME
					QTR	SEC	SEC	TWP	RGE			
42M W 154255		ST		10/08/1951	SWSWNE	19	18N	60E	WI	UT	C S CREEK	DENOWH, MICHAEL G DENOWH, PAUL J GARTNER DENOWH ANGUS RANCH
42M W 154264		ST		10/08/1951	SENESE	20	18N	60E	WI	UT	C S CREEK	DENOWH, MICHAEL G DENOWH, PAUL J GARTNER DENOWH ANGUS RANCH
42M W 154268		ST		10/08/1951	SWSENE	21	18N	60E	WI	UT	C S CREEK	DENOWH, MICHAEL G DENOWH, PAUL J GARTNER DENOWH ANGUS RANCH
42M W 154358		ST		07/10/1952	NESESE	21	17N	60E	WI	UT	C S CREEK	OPEN A PARTNERS LLP
42M W 154359		ST		08/01/1953	NWSESE	21	17N	60E	WI	UT	C S CREEK	OPEN A PARTNERS LLP
42M W 48029		ST		10/01/1958	NWNESE	16	17N	60E	WI	UT	C S CREEK	MONTANA STATE BOARD OF LAND COMMISSIONERS
42M W 48031		ST		10/01/1960	SWSENE	16	17N	60E	WI	UT	C S CREEK	MONTANA STATE BOARD OF LAND COMMISSIONERS
42M W 31565		IR		09/30/1963	SWSENE	6	18N	60E	WI	UT	C S CREEK	MCMILLEN, JERRY R MCMILLEN, LESLIE A
42M W 154257		ST		12/31/1964	NWNSE	24	18N	59E	WI	UT	C S CREEK	DENOWH, MICHAEL G DENOWH, PAUL J GARTNER DENOWH ANGUS RANCH
42M W 154258		ST		12/31/1964	NESESE	8	18N	60E	WI	UT	C S CREEK	DENOWH, MICHAEL G DENOWH, PAUL J GARTNER DENOWH ANGUS RANCH
42M P 4856		IR		02/18/1975	W2	34	18N	60E	WI	UT	C S CREEK	DENOWH, CHAD DENOWH, JENNIFER
42M W 108440		ST		07/13/1880	N2	29	11N	57E	FA		CABIN CREEK	NEMITZ, JOE NEMITZ, NADINE
42M W 108446		ST		07/13/1880	N2	27	10N	58E	FA		CABIN CREEK	HADLEY, JARRETT R HADLEY, ROBYN
42M W 108458		ST		07/13/1880	N2	35	11N	57E	FA		CABIN CREEK	RUGG, ELAINE G RUGG, GLEN T
42M W 135897		ST		04/15/1885	E2	16	10N	58E	FA		CABIN CREEK	MONTANA STATE BOARD OF LAND COMMISSIONERS

DEPARTMENT OF NATURAL RESOURCES AND CONSERVATION

YELLOWSTONE RIVER, BELOW POWDER RIVER

BASIN 42M

INDEX OF CLAIMS BY SOURCE NAME, BY ENFORCEABLE PRIORITY DATE

TRIB Values: MP= Manmade Pit, NP=Natural Pit, SD=Secondary Diversion, SI=Subirrigation, SP=Spring, WS=Waste & Seepage, UT=Unnamed Tributary;

POD Indicator: &=Only First POD Listed

WATER RIGHT ID Values: (D, U, W, X) = Adjudication, (C, K, P, Q, R) = New Appropriations, (M) = Water Reservations

WATER RIGHT ID	LATE CLAIM	USE	FLOW RATE	ENFORCEABLE PRIORITY DATE	POINT OF DIVERSION					TRIB	SOURCE NAME	OWNER NAME
					QTR	SEC	TWP	RGE	CN			
42M W 137568		ST		04/15/1886		16	11N	56E	PI		CABIN CREEK	MONTANA STATE BOARD OF LAND COMMISSIONERS
42M W 30052232		IR	20.30 CFS	04/29/1889	NWNWSE	11	13N	54E	DW		CABIN CREEK	GIBBS, LESLEY J GIBBS, RODERICK D
42M W 30052233		IR	20.30 CFS	04/29/1889	NWNWSE	11	13N	54E	DW		CABIN CREEK	GIBBS, TIMOTHY J
42M W 122065		IR	20.30 CFS	04/29/1889	NWNWSE	11	13N	54E	DW		CABIN CREEK	GIBBS, LAURIE A GIBBS, TIMOTHY J
42M W 30107244		ST		12/31/1889	SWSWSE	15	11N	56E	PI		CABIN CREEK	KELTNER, BURT J
					E2NW	22	11N	56E	PI			
					N2NE	22	11N	56E	PI			
					SENE	22	11N	56E	PI			
					SE	23	11N	56E	PI			
					W2SE	24	11N	56E	PI			
					SESE	24	11N	56E	PI			
					S2SW	15	11N	56E	PI			
					W2NW	22	11N	56E	PI			
					NESE	22	11N	56E	PI			
					SWNW	23	11N	56E	PI			
					SW	23	11N	56E	PI			
					SW	24	11N	56E	PI			
42M W 30112064		ST		01/19/1905	N2	16	12N	55E	PI		CABIN CREEK	MONTANA STATE BOARD OF LAND COMMISSIONERS
					S2	36	12N	55E	PI			
42M W 5888		IR		01/02/1906	NENESE	22	11N	56E	PI		CABIN CREEK	KELTNER, BURT J
42M W 167327		ST		01/18/1906	W2	15	12N	55E	PI		CABIN CREEK	EAYRS RANCH LLC
					W2	22	12N	55E	PI			
					SE	16	12N	55E	PI			

DEPARTMENT OF NATURAL RESOURCES AND CONSERVATION

YELLOWSTONE RIVER, BELOW POWDER RIVER

BASIN 42M

INDEX OF CLAIMS BY SOURCE NAME, BY ENFORCEABLE PRIORITY DATE

TRIB Values: MP= Manmade Pit, NP=Natural Pit, SD=Secondary Diversion, SI=Subirrigation, SP=Spring, WS=Waste & Seepage, UT=Unnamed Tributary;

POD Indicator: &=Only First POD Listed

WATER RIGHT ID Values: (D, U, W, X) = Adjudication, (C, K, P, Q, R) = New Appropriations, (M) = Water Reservations

WATER RIGHT ID	LATE CLAIM	USE	FLOW RATE	ENFORCEABLE PRIORITY DATE	POINT OF DIVERSION					TRIB	SOURCE NAME	OWNER NAME
					QTR	SEC	SEC	TWP	RGE			
42M W 167322		IR	3.48 CFS	01/31/1906	SESWSW	15	12N	55E	PI		CABIN CREEK	EAYRS RANCH LLC
					SWNESW	22	12N	55E	PI			
					NENESW	22	12N	55E	PI			
					SENWNW	22	12N	55E	PI			
					NESESE	16	12N	55E	PI			
					NWSESE	16	12N	55E	PI			
					NENWSE	16	12N	55E	PI			
42M W 137566		ST		04/15/1908	N2	16	12N	55E	PI		CABIN CREEK	MONTANA STATE BOARD OF LAND COMMISSIONERS
					SW	16	12N	55E	PI			
42M W 23885		ST		12/31/1910	N2	1	12N	54E	PI		CABIN CREEK	ULRICH, DONALD R
					SE	6	12N	55E	PI			ULRICH, JUDITH D
					W2	6	12N	55E	PI			ULRICH, JUDY D ULRICH, KURT D
42M W 104869		IR		08/04/1915	NWNENE	17	11N	56E	PI		CABIN CREEK	LOG CABIN RANCH LLP
42M W 154400		ST		08/22/1916	S2NWSE	6	11N	56E	PI		CABIN CREEK	SETEREN FAMILY RANCH LLC
					W2SESE	6	11N	56E	PI			
42M W 30140683		ST		04/08/1935	NESWNENE	30	11N	57E	FA		CABIN CREEK	USA (DEPT OF INTERIOR BUREAU OF LAND MGMT)
42M W 30140684		ST		04/08/1935		14	9N	59E	FA		CABIN CREEK	USA (DEPT OF INTERIOR BUREAU OF LAND MGMT)
					N2NW	24	9N	59E	FA			
					SWNE	24	9N	59E	FA			
42M W 30142533		ST		04/08/1935	SE	23	11N	56E	PI		CABIN CREEK	USA (DEPT OF INTERIOR BUREAU OF LAND MGMT)
					SWNW	23	11N	56E	PI			
					SESE	24	11N	56E	PI			
					NWNENE	25	11N	56E	PI			
					NENE	26	11N	56E	PI			
42M W 30142534		ST		04/08/1935		9	12N	55E	PI		CABIN CREEK	USA (DEPT OF INTERIOR BUREAU OF LAND MGMT)
42M W 30142535		ST		04/08/1935	NESE	1	11N	55E	PI		CABIN CREEK	USA (DEPT OF INTERIOR BUREAU OF LAND MGMT)
					SENE	1	11N	55E	PI			
						1	11N	55E	PI			
						1	11N	55E	PI			

DEPARTMENT OF NATURAL RESOURCES AND CONSERVATION

YELLOWSTONE RIVER, BELOW POWDER RIVER

BASIN 42M

INDEX OF CLAIMS BY SOURCE NAME, BY ENFORCEABLE PRIORITY DATE

TRIB Values: MP= Manmade Pit, NP=Natural Pit, SD=Secondary Diversion, SI=Subirrigation, SP=Spring, WS=Waste & Seepage, UT=Unnamed Tributary;

POD Indicator: &=Only First POD Listed

WATER RIGHT ID Values: (D, U, W, X) = Adjudication, (C, K, P, Q, R) = New Appropriations, (M) = Water Reservations

WATER RIGHT ID	LATE CLAIM	USE	FLOW RATE	ENFORCEABLE PRIORITY DATE	POINT OF DIVERSION					TRIB	SOURCE NAME	OWNER NAME
					QTR	SEC	TWP	RGE	CN			
42M W 30142536		ST		04/08/1935	SENENE	1	11N	56E	PI		CABIN CREEK	USA (DEPT OF INTERIOR BUREAU OF LAND MGMT)
					NWNENE	1	11N	55E	PI			
					NENENE	1	11N	55E	PI			
					NENW	8	11N	56E	PI			
					NESE	8	11N	56E	PI			
					SWNE	8	11N	56E	PI			
					SWSW	9	11N	56E	PI			
42M W 30142537		ST		04/08/1935	SWSWSW	15	11N	56E	PI		CABIN CREEK	USA (DEPT OF INTERIOR BUREAU OF LAND MGMT)
					W2NW	22	11N	56E	PI			
42M W 30142538		ST		04/08/1935		31	12N	56E	PI		CABIN CREEK	USA (DEPT OF INTERIOR BUREAU OF LAND MGMT)
42M W 135895		ST		04/15/1935	SW	36	10N	58E	FA		CABIN CREEK	MONTANA STATE BOARD OF LAND COMMISSIONERS
42M W 176151		IR	2.65 CFS	12/31/1950	SWSWSW	34	13N	54E	PI		CABIN CREEK	HJORTH, CHRIST D HJORTH, DOUG
42M W 167324		IR	3.48 CFS	09/15/1952	NENESW	22	12N	55E	PI		CABIN CREEK	EAYRS RANCH LLC
					SWNESW	22	12N	55E	PI			
					SENWNW	22	12N	55E	PI			
					SESWSW	15	12N	55E	PI			
					NESESE	16	12N	55E	PI			
					NWSESE	16	12N	55E	PI			
42M W 31577		IR		06/30/1954	NWSESE	16	12N	55E	PI		CABIN CREEK	LOG CABIN RANCH LLP
					NENWSE	16	12N	55E	PI			
42M W 80999		IR		08/22/1962	NENESE	23	11N	56E	PI		CABIN CREEK	USA (DEPT OF INTERIOR BUREAU OF LAND MGMT)
42M W 23872		IR		12/31/1963	NENW	1	12N	54E	PI		CABIN CREEK	ULRICH, DONALD R ULRICH, JUDITH D ULRICH, JUDY D ULRICH, KURT D
42M W 114439		IR	1.58 CFS	02/10/1967	NWSWNE	6	10N	56E	FA		CABIN CREEK	TUNBY, MAURICE O FAMILY TRUST
42M W 114440		IR	1.38 CFS	02/10/1967	NWNESE	6	10N	58E	FA		CABIN CREEK	TUNBY, MAURICE O FAMILY TRUST
42M W 31580		IR		09/30/1968	SWSWSW	36	12N	55E	PI		CABIN CREEK	LOG CABIN RANCH LLP

YELLOWSTONE RIVER, BELOW POWDER RIVER

BASIN 42M

INDEX OF CLAIMS BY SOURCE NAME, BY ENFORCEABLE PRIORITY DATE

TRIB Values: MP= Manmade Pit, NP=Natural Pit, SD=Secondary Diversion, SI=Subirrigation, SP=Spring, WS=Waste & Seepage, UT=Unnamed Tributary;

POD Indicator: &=Only First POD Listed

WATER RIGHT ID Values: (D, U, W, X) = Adjudication, (C, K, P, Q, R) = New Appropriations, (M) = Water Reservations

WATER RIGHT ID	LATE CLAIM	USE	FLOW RATE	ENFORCEABLE PRIORITY DATE	POINT OF DIVERSION					TRIB	SOURCE NAME	OWNER NAME
					QTR	SEC	TWP	RGE	CN			
42M W 154392		IR	22.28 CFS	06/30/1972	NENESW	28	11N	57E	FA		CABIN CREEK	RUGG, ELAINE G RUGG, GLEN T
42M P 2369		IR	6.68 CFS	05/24/1974	SWSWSE	22	12N	55E	PI		CABIN CREEK	MORAST, BRIAN MORAST, SHERYL
42M P 4697		IR	6.68 CFS	01/28/1975	NWSENE	6	10N	58E	FA		CABIN CREEK	TUNBY, MAURICE O FAMILY TRUST
42M P 4797		IR	4.50 CFS	02/10/1975	SENE	7	12N	55E	PI		CABIN CREEK	HUDSON, DANI M HUDSON, TIMOTHY A
42M P 7581		IR	17.80 CFS	02/26/1976	SWNESW	27	11N	57E	FA		CABIN CREEK	RUGG, GLEN T
42M P 8023		IR	1.11 CFS	04/14/1976	NWNWSE	27	12N	55E	PI		CABIN CREEK	POPPE LAND & LIVESTOCK LLC
42M P 8024		IR	1.11 CFS	04/14/1976	SEWNNE	27	12N	55E	PI		CABIN CREEK	POPPE LAND & LIVESTOCK LLC
42M P 9711		IR	4.45 CFS	09/30/1976	SWNENE	7	12N	55E	PI		CABIN CREEK	HUDSON, DANI M HUDSON, TIMOTHY A
42M P 14129		IR	6,687.00 GPM	06/09/1977	SESENE	22	11N	56E	PI		CABIN CREEK	KELTNER, BURT J
42M P 14130		IR	6,687.00 GPM	06/09/1977	NESWSW	23	11N	56E	PI		CABIN CREEK	KELTNER, BURT J
42M P 15140		IR	6,727.00 GPM	08/23/1977	SWSWNW	35	12N	55E	PI		CABIN CREEK	LOG CABIN RANCH LLP
42M R 76852		IR	3,000.00 GPM	12/15/1978	NWNENE	12	9N	58E	FA		CABIN CREEK	LITTLE BEAVER CONSERVATION DISTRICT POPPE CATTLE COMPANY LLC
42M R 76870		IR	4,000.00 GPM	12/15/1978	NWSWSE	6	10N	58E	FA		CABIN CREEK	LITTLE BEAVER CONSERVATION DISTRICT TUNBY, MAURICE O
42M R 83598		IR	3,000.00 GPM	12/15/1978	NWNENE	12	9N	58E	FA		CABIN CREEK	LITTLE BEAVER CONSERVATION DISTRICT POPPE CATTLE COMPANY LLC
42M R 109928		IR	4,400.00 GPM	12/15/1978	N2SWNW	6	10N	58E	FA		CABIN CREEK	LITTLE BEAVER CONSERVATION DISTRICT TUNBY, RANDALL K
42M P 21720		IR	6,000.00 GPM	01/24/1979	SWSE	6	11N	56E	PI		CABIN CREEK	LOG CABIN RANCH LLP
					NWNESW	6	11N	56E	PI			
					NWNENE	7	11N	56E	PI			
					SWNESW	6	11N	56E	PI			
					SESWNW	6	11N	56E	PI			
42M P 23891		IR	6,000.00 GPM	07/12/1979	NWNENE	17	11N	56E	PI		CABIN CREEK	LOG CABIN RANCH LLP
42M P 78661		IR	8,000.00 GPM	07/26/1991	SWNWNW	6	11N	56E	PI		CABIN CREEK	LOG CABIN RANCH LLP
					SENE	17	11N	56E	PI			
42M P 101385		IR	22.30 CFS	03/31/1997	W2SW	36	12N	55E	PI		CABIN CREEK	MONTANA STATE BOARD OF LAND COMMISSIONERS

DEPARTMENT OF NATURAL RESOURCES AND CONSERVATION

YELLOWSTONE RIVER, BELOW POWDER RIVER

BASIN 42M

INDEX OF CLAIMS BY SOURCE NAME, BY ENFORCEABLE PRIORITY DATE

TRIB Values: MP= Manmade Pit, NP=Natural Pit, SD=Secondary Diversion, SI=Subirrigation, SP=Spring, WS=Waste & Seepage, UT=Unnamed Tributary;

POD Indicator: &=Only First POD Listed

WATER RIGHT ID Values: (D, U, W, X) = Adjudication, (C, K, P, Q, R) = New Appropriations, (M) = Water Reservations

WATER RIGHT ID	LATE CLAIM	USE	FLOW RATE	ENFORCEABLE PRIORITY DATE	POINT OF DIVERSION					TRIB	SOURCE NAME	OWNER NAME	
					QTR	SEC	SEC	TWP	RGE				CN
42M W 108434		ST		07/13/1880	SE	SW	13	10N	57E	FA	SP	CABIN CREEK	TUNBY, MAURICE O FAMILY TRUST
42M W 165793		ST	6.00 GPM	12/31/1900	NW	SE	10	13N	54E	DW	SP	CABIN CREEK	GIBBS, LAURIE A GIBBS, TIMOTHY J
42M W 163453		ST		08/31/1921	S	W	10	13N	54E	DW	SP	CABIN CREEK	VOGELE, MARYLN F
42M W 80995		WI	2.02 GPM	02/16/1937	SE	N	18	11N	56E	PI	SP	CABIN CREEK	USA (DEPT OF INTERIOR BUREAU OF LAND MGMT)
42M W 80996		ST	2.02 GPM	02/16/1937	SE	N	18	11N	56E	PI	SP	CABIN CREEK	USA (DEPT OF INTERIOR BUREAU OF LAND MGMT)
42M W 80981		WI	2.02 GPM	11/05/1937	N	W	9	11N	56E	PI	SP	CABIN CREEK	USA (DEPT OF INTERIOR BUREAU OF LAND MGMT)
42M W 80982		ST	2.02 GPM	11/05/1937	N	W	9	11N	56E	PI	SP	CABIN CREEK	USA (DEPT OF INTERIOR BUREAU OF LAND MGMT)
42M W 26374		ST		05/28/1942	SE	N	29	13N	54E	PI	SP	CABIN CREEK	LAZY HEART X INC
42M W 112559		ST		04/15/1965	SW	NE	16	13N	54E	DW	SP	CABIN CREEK	MONTANA STATE BOARD OF LAND COMMISSIONERS
42M W 23884		ST	2.00 GPM	03/09/1981	NE	SW	1	12N	54E	PI	SP	CABIN CREEK	ULRICH, DONALD R ULRICH, JUDITH D ULRICH, JUDY D ULRICH, KURT D
42M W 139143		ST	3.00 GPM	04/30/1982	SE	N	11	10N	58E	FA	SP	CABIN CREEK	HADLEY, CAROLYN A HADLEY, JARRETT R HADLEY, ROBYN
42M W 14868		ST		12/31/1909	N	W	24	10N	57E	FA	UT	CABIN CREEK	BAINTER & SONS INC
42M W 5884		IR		03/26/1910	N	W	24	11N	56E	PI	UT	CABIN CREEK	KELTNER, BURT J
42M W 5885		IR		03/26/1910	SE	SW	24	11N	56E	PI	UT	CABIN CREEK	KELTNER, BURT J
42M W 104870		IR		04/12/1910	S	W	8	11N	56E	PI	UT	CABIN CREEK	LOG CABIN RANCH LLP
42M W 5886		IR		07/27/1910	N	E	26	11N	56E	PI	UT	CABIN CREEK	KELTNER, BURT J
42M W 5887		IR		07/27/1910	SE	SE	26	11N	56E	PI	UT	CABIN CREEK	KELTNER, BURT J
42M W 30145717		ST		09/19/1914			3	10N	56E	FA	UT	CABIN CREEK	BICKLE CATTLE COMPANY
					NE		2	10N	56E	FA			
							4	10N	56E	FA			
							5	10N	56E	FA			
							8	10N	56E	FA			
							9	10N	56E	FA			
							10	10N	56E	FA			

DEPARTMENT OF NATURAL RESOURCES AND CONSERVATION

YELLOWSTONE RIVER, BELOW POWDER RIVER

BASIN 42M

INDEX OF CLAIMS BY SOURCE NAME, BY ENFORCEABLE PRIORITY DATE

TRIB Values: MP= Manmade Pit, NP=Natural Pit, SD=Secondary Diversion, SI=Subirrigation, SP=Spring, WS=Waste & Seepage, UT=Unnamed Tributary;

POD Indicator: &=Only First POD Listed

WATER RIGHT ID Values: (D, U, W, X) = Adjudication, (C, K, P, Q, R) = New Appropriations, (M) = Water Reservations

WATER RIGHT ID	LATE CLAIM	USE	FLOW RATE	ENFORCEABLE PRIORITY DATE	POINT OF DIVERSION					TRIB	SOURCE NAME	OWNER NAME
					QTR	SEC	TWP	RGE	CN			
42M W 30140690		ST		04/08/1935	N2NW	30	11N	58E	FA	UT	CABIN CREEK	USA (DEPT OF INTERIOR BUREAU OF LAND MGMT)
42M W 30140691		ST		04/08/1935	NWNWSW	22	9N	58E	FA	UT	CABIN CREEK	USA (DEPT OF INTERIOR BUREAU OF LAND MGMT)
					SWSWNW	22	9N	58E	FA			
42M W 30140692		ST		04/08/1935	E2SE	14	9N	59E	FA	UT	CABIN CREEK	USA (DEPT OF INTERIOR BUREAU OF LAND MGMT)
42M W 30140693		ST		04/08/1935	NENENW	22	9N	59E	FA	UT	CABIN CREEK	USA (DEPT OF INTERIOR BUREAU OF LAND MGMT)
42M W 30140694		ST		04/08/1935	NWNWNWN W	2	9N	58E	FA	UT	CABIN CREEK	USA (DEPT OF INTERIOR BUREAU OF LAND MGMT)
					SESENWNW	2	9N	58E	FA			
42M W 30143412		ST		04/08/1935	SESWSW	14	11N	57E	WI	UT	CABIN CREEK	USA (DEPT OF INTERIOR BUREAU OF LAND MGMT)
42M W 80979		WI		06/30/1936	NESENW	3	11N	56E	PI	UT	CABIN CREEK	USA (DEPT OF INTERIOR BUREAU OF LAND MGMT)
42M W 80980		ST		06/30/1936	NESENW	3	11N	56E	PI	UT	CABIN CREEK	USA (DEPT OF INTERIOR BUREAU OF LAND MGMT)
42M W 80989		WI		12/31/1936	NENENW	13	11N	56E	PI	UT	CABIN CREEK	USA (DEPT OF INTERIOR BUREAU OF LAND MGMT)
42M W 80990		ST		12/31/1936	NENENW	13	11N	56E	PI	UT	CABIN CREEK	USA (DEPT OF INTERIOR BUREAU OF LAND MGMT)
42M W 81009		WI		12/31/1939	NWSENE	31	11N	56E	PI	UT	CABIN CREEK	USA (DEPT OF INTERIOR BUREAU OF LAND MGMT)
42M W 81010		ST		12/31/1939	NWSENE	31	11N	56E	PI	UT	CABIN CREEK	USA (DEPT OF INTERIOR BUREAU OF LAND MGMT)
42M W 167316		ST		12/31/1940	NWSWSE	12	12N	55E	PI	UT	CABIN CREEK	EAYRS RANCH LLC
42M W 108438		ST		12/31/1941	SWSENW	33	10N	58E	FA	UT	CABIN CREEK	HADLEY, JARRETT R HADLEY, ROBYN
42M W 108457		ST		12/31/1941	NWSWNW	29	11N	58E	FA	UT	CABIN CREEK	TUNBY, MAURICE O FAMILY TRUST
42M W 80949		ST		12/31/1942	SWSWSE	1	11N	55E	PI	UT	CABIN CREEK	USA (DEPT OF INTERIOR BUREAU OF LAND MGMT)
42M W 80950		WI		12/31/1942	SWSWSE	1	11N	55E	PI	UT	CABIN CREEK	USA (DEPT OF INTERIOR BUREAU OF LAND MGMT)
42M W 80967		WI		12/31/1942	SWSENE	23	11N	55E	PI	UT	CABIN CREEK	USA (DEPT OF INTERIOR BUREAU OF LAND MGMT)
42M W 80968		ST		12/31/1942	SWSENE	23	11N	55E	PI	UT	CABIN CREEK	USA (DEPT OF INTERIOR BUREAU OF LAND MGMT)
42M W 102883		ST		12/31/1942	NWNWSE	15	9N	58E	FA	UT	CABIN CREEK	STANHOPE, ALLISON P
42M W 16941		ST		01/01/1943	NWNENE	32	10N	58E	FA	UT	CABIN CREEK	BAINTER & SONS INC
42M W 108436		ST		12/31/1943	SWNESW	35	10N	58E	FA	UT	CABIN CREEK	HADLEY, JARRETT R HADLEY, ROBYN
42M W 108455		ST		12/31/1943	NESWNW	29	10N	58E	FA	UT	CABIN CREEK	WENZ, ALVIN R WENZ, SHARON
42M W 108445		ST		06/21/1945	SENWSW	7	9N	59E	FA	UT	CABIN CREEK	GONSIOROSKI, ALLISON P
42M W 16945		ST		07/01/1945	NESESW	20	10N	58E	FA	UT	CABIN CREEK	BAINTER & SONS INC

DEPARTMENT OF NATURAL RESOURCES AND CONSERVATION

YELLOWSTONE RIVER, BELOW POWDER RIVER

BASIN 42M

INDEX OF CLAIMS BY SOURCE NAME, BY ENFORCEABLE PRIORITY DATE

TRIB Values: MP= Manmade Pit, NP=Natural Pit, SD=Secondary Diversion, SI=Subirrigation, SP=Spring, WS=Waste & Seepage, UT=Unnamed Tributary;

POD Indicator: &=Only First POD Listed

WATER RIGHT ID Values: (D, U, W, X) = Adjudication, (C, K, P, Q, R) = New Appropriations, (M) = Water Reservations

WATER RIGHT ID	LATE CLAIM	USE	FLOW RATE	ENFORCEABLE PRIORITY DATE	POINT OF DIVERSION					TRIB	SOURCE NAME	OWNER NAME
					QTR	SEC	SEC	TWP	RGE			
42M W 102882		ST		12/31/1945	SENESE	21	9N	58E	FA	UT	CABIN CREEK	STANHOPE, ALLISON P
42M W 129200		IR		12/31/1945	SWNESW	8	12N	55E	PI	UT	CABIN CREEK	MORAST, BRIAN MORAST, SHERYL
42M W 174131		ST		12/31/1945	NENWNE	4	9N	58E	FA	UT	CABIN CREEK	DIETZ, BILLY
42M W 80987		WI		05/03/1946	SESWSW	12	11N	56E	PI	UT	CABIN CREEK	USA (DEPT OF INTERIOR BUREAU OF LAND MGMT)
42M W 80988		ST		05/03/1946	SESWSW	12	11N	56E	PI	UT	CABIN CREEK	USA (DEPT OF INTERIOR BUREAU OF LAND MGMT)
42M W 80975		WI		07/31/1946	NWSWNW	2	11N	56E	PI	UT	CABIN CREEK	USA (DEPT OF INTERIOR BUREAU OF LAND MGMT)
42M W 80976		ST		07/31/1946	NWSWNW	2	11N	56E	PI	UT	CABIN CREEK	USA (DEPT OF INTERIOR BUREAU OF LAND MGMT)
42M W 16939		ST		12/31/1946	SESESE	32	10N	58E	FA	UT	CABIN CREEK	BAINTER & SONS INC
42M W 23882		IR		12/31/1946	SWNESW	6	12N	55E	PI	UT	CABIN CREEK	ULRICH, DONALD R ULRICH, JUDITH D ULRICH, JUDY D ULRICH, KURT D
42M W 102885		ST		12/31/1946	SESWSE	15	9N	58E	FA	UT	CABIN CREEK	STANHOPE, ALLISON P
42M W 174464		ST		12/31/1946	NESENE	8	9N	59E	FA	UT	CABIN CREEK	BECK, DONALD L BECK, MERRI L WEINREIS, EUGENE A WEINREIS, JOANNE M
42M W 14866		ST		09/01/1948	SWSWNE	24	10N	57E	FA	UT	CABIN CREEK	BAINTER & SONS INC
42M W 81000		WI		12/31/1948	SENWSE	23	11N	56E	PI	UT	CABIN CREEK	USA (DEPT OF INTERIOR BUREAU OF LAND MGMT)
42M W 81001		ST		12/31/1948	SENWSE	23	11N	56E	PI	UT	CABIN CREEK	USA (DEPT OF INTERIOR BUREAU OF LAND MGMT)
42M W 102913		ST		12/31/1948	SWNESE	1	9N	58E	FA	UT	CABIN CREEK	POPPE CATTLE COMPANY LLC
42M W 154402		ST		12/31/1950	NENWSE	8	11N	57E	WI	UT	CABIN CREEK	SETEREN FAMILY RANCH LLC
42M W 174451		ST		12/31/1950	SWNWSE	9	9N	59E	FA	UT	CABIN CREEK	BECK, DONALD L BECK, MERRI L WEINREIS, EUGENE A WEINREIS, JOANNE M
42M W 174455		ST		12/31/1950	NENWNW	19	9N	59E	FA	UT	CABIN CREEK	BECK, DONALD L BECK, MERRI L WEINREIS, EUGENE A WEINREIS, JOANNE M

DEPARTMENT OF NATURAL RESOURCES AND CONSERVATION

YELLOWSTONE RIVER, BELOW POWDER RIVER

BASIN 42M

INDEX OF CLAIMS BY SOURCE NAME, BY ENFORCEABLE PRIORITY DATE

TRIB Values: MP= Manmade Pit, NP=Natural Pit, SD=Secondary Diversion, SI=Subirrigation, SP=Spring, WS=Waste & Seepage, UT=Unnamed Tributary;

POD Indicator: &=Only First POD Listed

WATER RIGHT ID Values: (D, U, W, X) = Adjudication, (C, K, P, Q, R) = New Appropriations, (M) = Water Reservations

WATER RIGHT ID	LATE CLAIM	USE	FLOW RATE	ENFORCEABLE PRIORITY DATE	POINT OF DIVERSION					TRIB	SOURCE NAME	OWNER NAME
					QTR	SEC	TWP	RGE	CN			
42M W 81452		ST		10/31/1951	NESESW	14	11N	57E	WI	UT	CABIN CREEK	USA (DEPT OF INTERIOR BUREAU OF LAND MGMT)
42M W 81453		WI		10/31/1951	NESESW	14	11N	57E	WI	UT	CABIN CREEK	USA (DEPT OF INTERIOR BUREAU OF LAND MGMT)
42M W 177708		ST		04/30/1952	NESWSE	5	11N	57E	WI	UT	CABIN CREEK	BERGER, JEFFREY W BERGER, TAMI M
42M W 108437		ST		12/31/1952	SESENW	35	10N	58E	FA	UT	CABIN CREEK	HADLEY, JARRETT R HADLEY, ROBYN
42M W 108456		ST		12/31/1952	SENESE	9	9N	58E	FA	UT	CABIN CREEK	GONSIOROSKI, ALLISON P WYRICK, MIKENNA A
42M W 113567		IR		12/31/1952	SWNENW	7	11N	56E	PI	UT	CABIN CREEK	LOG CABIN RANCH LLP
42M W 134046		ST		12/31/1952	NWNENW	23	9N	59E	FA	UT	CABIN CREEK	HALMANS, JOHN D
42M W 134047		IR		12/31/1952	N2N2NW	23	9N	59E	FA	UT	CABIN CREEK	HALMANS, JOHN D
42M W 31578		IR		06/30/1953	SENESE	34	12N	55E	PI	UT	CABIN CREEK	LOG CABIN RANCH LLP
42M W 31579		IR		06/30/1953	NESWSE	35	12N	55E	PI	UT	CABIN CREEK	LOG CABIN RANCH LLP
42M W 80983		WI		06/22/1955	NWNWSE	10	11N	56E	PI	UT	CABIN CREEK	USA (DEPT OF INTERIOR BUREAU OF LAND MGMT)
42M W 80984		ST		06/22/1955	NWSE	10	11N	56E	PI	UT	CABIN CREEK	USA (DEPT OF INTERIOR BUREAU OF LAND MGMT)
42M W 113598		ST		06/22/1955	NWSENE	10	10N	56E	FA	UT	CABIN CREEK	BICKLE CATTLE COMPANY
42M W 113599		ST		06/22/1955	SWSWSW	4	10N	56E	FA	UT	CABIN CREEK	BICKLE CATTLE COMPANY
42M W 22744		ST		07/02/1955	NWNE	12	9N	58E	FA	UT	CABIN CREEK	GONSIOROSKI, STEPHEN R
42M W 22745		ST		07/02/1955	NWNW	12	9N	58E	FA	UT	CABIN CREEK	GONSIOROSKI, STEPHEN R
42M W 134054		ST		07/02/1955	SWNE	23	9N	58E	FA	UT	CABIN CREEK	J DALE ENTERPRISES LLC
42M W 140497		ST		07/02/1955	NESWSE	13	9N	58E	FA	UT	CABIN CREEK	J DALE ENTERPRISES LLC WBI ENERGY TRANSMISSION INC
42M W 145188		ST		07/02/1955	SESENE	18	10N	58E	FA	UT	CABIN CREEK	WENZ, ROBERT & MARILYN FAMILY TRUST
42M W 115148		ST		12/31/1955	W2NWN	30	11N	58E	FA	UT	CABIN CREEK	CEDAR CREEK OIL & GAS CO
42M W 174132		ST		12/31/1955	SWSWSE	4	9N	58E	FA	UT	CABIN CREEK	DIETZ, BILLY
42M W 174459		ST		12/31/1955	NENWSW	10	9N	59E	FA	UT	CABIN CREEK	BECK, DONALD L BECK, MERRI L WEINREIS, EUGENE A WEINREIS, JOANNE M

DEPARTMENT OF NATURAL RESOURCES AND CONSERVATION

YELLOWSTONE RIVER, BELOW POWDER RIVER

BASIN 42M

INDEX OF CLAIMS BY SOURCE NAME, BY ENFORCEABLE PRIORITY DATE

TRIB Values: MP= Manmade Pit, NP=Natural Pit, SD=Secondary Diversion, SI=Subirrigation, SP=Spring, WS=Waste & Seepage, UT=Unnamed Tributary;

POD Indicator: &=Only First POD Listed

WATER RIGHT ID Values: (D, U, W, X) = Adjudication, (C, K, P, Q, R) = New Appropriations, (M) = Water Reservations

WATER RIGHT ID	LATE CLAIM	USE	FLOW RATE	ENFORCEABLE PRIORITY DATE	POINT OF DIVERSION					TRIB	SOURCE NAME	OWNER NAME
					QTR	SEC	SEC	TWP	RGE			
42M W 174462		ST		12/31/1955	NWSWNW	8	9N	59E	FA	UT	CABIN CREEK	BECK, DONALD L BECK, MERRI L WEINREIS, EUGENE A WEINREIS, JOANNE M
42M W 174450		ST		12/31/1956	SENWNW	9	9N	59E	FA	UT	CABIN CREEK	BECK, DONALD L BECK, MERRI L WEINREIS, EUGENE A WEINREIS, JOANNE M
42M W 174452		ST		12/31/1956	NWNENE	18	9N	59E	FA	UT	CABIN CREEK	BECK, DONALD L BECK, MERRI L WEINREIS, EUGENE A WEINREIS, JOANNE M
42M W 174461		ST		12/31/1956	NWSWSW	8	9N	59E	FA	UT	CABIN CREEK	BECK, DONALD L BECK, MERRI L WEINREIS, EUGENE A WEINREIS, JOANNE M
42M W 47875		IR		06/01/1957	SESWSE	36	12N	55E	PI	UT	CABIN CREEK	MONTANA STATE BOARD OF LAND COMMISSIONERS
42M W 31864		IR		07/19/1957	SWNESW	11	11N	55E	PI	UT	CABIN CREEK	LOG CABIN RANCH LLP
42M W 21876		ST		04/15/1958	NENESW	16	10N	58E	FA	UT	CABIN CREEK	MONTANA STATE BOARD OF LAND COMMISSIONERS
42M W 114438		IR		07/01/1958	NWNENW	6	10N	58E	FA	UT	CABIN CREEK	TUNBY, MAURICE O
42M W 114441		IR		07/01/1958	SWSESE	6	10N	58E	FA	UT	CABIN CREEK	TUNBY, MAURICE O FAMILY TRUST
42M W 100612		ST		10/31/1958	SESWSE	3	11N	55E	PI	UT	CABIN CREEK	PRAIRIE COUNTY COOP STATE GRAZING DISTRICT
42M W 80887		WI		09/14/1959	SWSWNW	14	9N	59E	FA	UT	CABIN CREEK	USA (DEPT OF INTERIOR BUREAU OF LAND MGMT)
42M W 80888		ST		09/14/1959	SWSWNW	14	9N	59E	FA	UT	CABIN CREEK	USA (DEPT OF INTERIOR BUREAU OF LAND MGMT)
42M W 23873		IR		12/31/1959	SESESW	6	12N	55E	PI	UT	CABIN CREEK	ULRICH, DONALD R
					SESWSE	6	12N	55E	PI			ULRICH, JUDITH D ULRICH, JUDY D ULRICH, KURT D

DEPARTMENT OF NATURAL RESOURCES AND CONSERVATION

YELLOWSTONE RIVER, BELOW POWDER RIVER

BASIN 42M

INDEX OF CLAIMS BY SOURCE NAME, BY ENFORCEABLE PRIORITY DATE

TRIB Values: MP= Manmade Pit, NP=Natural Pit, SD=Secondary Diversion, SI=Subirrigation, SP=Spring, WS=Waste & Seepage, UT=Unnamed Tributary;

POD Indicator: &=Only First POD Listed

WATER RIGHT ID Values: (D, U, W, X) = Adjudication, (C, K, P, Q, R) = New Appropriations, (M) = Water Reservations

WATER RIGHT ID	LATE CLAIM	USE	FLOW RATE	ENFORCEABLE PRIORITY DATE	POINT OF DIVERSION					TRIB	SOURCE NAME	OWNER NAME
					QTR	SEC	SEC	TWP	RGE			
42M W 23874		IR		12/31/1959	NESW	6	12N	55E	PI	UT	CABIN CREEK	ULRICH, DONALD R ULRICH, JUDITH D ULRICH, JUDY D ULRICH, KURT D
42M W 23877		IR		12/31/1959	NW	6	12N	55E	PI	UT	CABIN CREEK	ULRICH, DONALD R ULRICH, JUDITH D ULRICH, JUDY D ULRICH, KURT D
42M W 23878		IR		12/31/1959	NW	6	12N	55E	PI	UT	CABIN CREEK	ULRICH, DONALD R ULRICH, JUDITH D ULRICH, JUDY D ULRICH, KURT D
42M W 174456		ST		12/31/1959	SESWNE	19	9N	59E	FA	UT	CABIN CREEK	BECK, DONALD L BECK, MERRI L WEINREIS, EUGENE A WEINREIS, JOANNE M
42M W 173337		ST		06/01/1960	SWNWSE	3	9N	58E	FA	UT	CABIN CREEK	HADLEY, JARRETT R HADLEY, ROBYN
42M W 173580		ST		06/05/1960	NENWNE	9	10N	58E	FA	UT	CABIN CREEK	HADLEY, JARRETT R HADLEY, ROBYN
42M W 173581		ST		07/25/1960	SWSWNE	10	10N	58E	FA	UT	CABIN CREEK	USA (DEPT OF INTERIOR BUREAU OF LAND MGMT)
42M W 80889		WI		09/07/1960	SWNESE	14	9N	59E	FA	UT	CABIN CREEK	USA (DEPT OF INTERIOR BUREAU OF LAND MGMT)
42M W 80890		ST		09/07/1960	SWNESE	14	9N	59E	FA	UT	CABIN CREEK	USA (DEPT OF INTERIOR BUREAU OF LAND MGMT)
42M W 173579		ST		09/20/1960	NENENW	15	10N	58E	FA	UT	CABIN CREEK	HADLEY, JARRETT R HADLEY, ROBYN
42M W 23879		IR		12/31/1960	NE NE	1 1	12N 12N	54E 54E	PI PI	UT	CABIN CREEK	ULRICH, DONALD R ULRICH, JUDITH D ULRICH, JUDY D ULRICH, KURT D
42M W 81005		WI		12/31/1960	SWSWSE	28	11N	56E	PI	UT	CABIN CREEK	USA (DEPT OF INTERIOR BUREAU OF LAND MGMT)
42M W 81006		ST		12/31/1960	SWSWSE	28	11N	56E	PI	UT	CABIN CREEK	USA (DEPT OF INTERIOR BUREAU OF LAND MGMT)

DEPARTMENT OF NATURAL RESOURCES AND CONSERVATION

YELLOWSTONE RIVER, BELOW POWDER RIVER

BASIN 42M

INDEX OF CLAIMS BY SOURCE NAME, BY ENFORCEABLE PRIORITY DATE

TRIB Values: MP= Manmade Pit, NP=Natural Pit, SD=Secondary Diversion, SI=Subirrigation, SP=Spring, WS=Waste & Seepage, UT=Unnamed Tributary;

POD Indicator: &=Only First POD Listed

WATER RIGHT ID Values: (D, U, W, X) = Adjudication, (C, K, P, Q, R) = New Appropriations, (M) = Water Reservations

WATER RIGHT ID	LATE CLAIM	USE	FLOW RATE	ENFORCEABLE PRIORITY DATE	POINT OF DIVERSION					TRIB	SOURCE NAME	OWNER NAME
					QTR	SEC	SEC	TWP	RGE			
42M W 21849		IR	314.16 GPM	04/15/1961	NENESW	16	10N	58E	FA	UT	CABIN CREEK	MONTANA STATE BOARD OF LAND COMMISSIONERS
42M W 48072		ST		04/15/1961	NWNWNW	16	9N	59E	FA	UT	CABIN CREEK	MONTANA STATE BOARD OF LAND COMMISSIONERS
42M W 80991		WI		12/11/1962	SENESE	14	11N	56E	PI	UT	CABIN CREEK	USA (DEPT OF INTERIOR BUREAU OF LAND MGMT)
42M W 80994		ST		12/11/1962	SENESE	14	11N	56E	PI	UT	CABIN CREEK	USA (DEPT OF INTERIOR BUREAU OF LAND MGMT)
42M W 114431		ST		04/15/1963	NESENW	24	11N	57E	WI	UT	CABIN CREEK	TUNBY, MABEL A FAMILY TRUST TUNBY, RANDALL K
42M W 81003		ST		08/31/1963	NENENE	26	11N	56E	PI	UT	CABIN CREEK	USA (DEPT OF INTERIOR BUREAU OF LAND MGMT)
42M W 81004		WI		08/31/1963	NESENE	26	11N	56E	PI	UT	CABIN CREEK	USA (DEPT OF INTERIOR BUREAU OF LAND MGMT)
42M W 23875		IR		12/31/1963		6	12N	55E	PI	UT	CABIN CREEK	ULRICH, DONALD R ULRICH, JUDITH D ULRICH, JUDY D ULRICH, KURT D
42M W 81002		IR		12/31/1964	NESENE	26	11N	56E	PI	UT	CABIN CREEK	USA (DEPT OF INTERIOR BUREAU OF LAND MGMT)
42M W 48075		ST		04/15/1966	SWNWNE	16	9N	59E	FA	UT	CABIN CREEK	MONTANA STATE BOARD OF LAND COMMISSIONERS
42M W 81017		WI		07/31/1966	NWNWSE	33	11N	56E	PI	UT	CABIN CREEK	USA (DEPT OF INTERIOR BUREAU OF LAND MGMT)
42M W 81018		ST		07/31/1966	NWNWSE	33	11N	56E	PI	UT	CABIN CREEK	USA (DEPT OF INTERIOR BUREAU OF LAND MGMT)
42M W 102884		ST		06/21/1967	NESWSE	11	9N	58E	FA	UT	CABIN CREEK	GONSIOROSKI, STEPHEN R
42M W 108441		ST		06/21/1967	NESENE	3	10N	57E	FA	UT	CABIN CREEK	RUGG, ELAINE G RUGG, GLEN T
42M W 108442		ST		06/21/1967	SENESW	27	10N	58E	FA	UT	CABIN CREEK	HADLEY, JARRETT R HADLEY, ROBYN
42M W 108443		ST		06/21/1967	NENENW	17	10N	58E	FA	UT	CABIN CREEK	HADLEY, JARRETT R HADLEY, ROBYN
42M W 108444		ST		06/21/1967	SWNESW	7	10N	58E	FA	UT	CABIN CREEK	HADLEY, JARRETT R HADLEY, ROBYN
42M W 31581		IR		09/30/1968	SWSWSW	36	12N	55E	PI	UT	CABIN CREEK	LOG CABIN RANCH LLP
42M W 106169		ST		12/31/1968	NWNWNE	8	9N	59E	FA	UT	CABIN CREEK	BECK, DONALD L BECK, MERRI L WEINREIS, EUGENE A WEINREIS, JOANNE M
42M W 48074		ST		04/15/1969	SEWNNE	16	9N	59E	FA	UT	CABIN CREEK	MONTANA STATE BOARD OF LAND COMMISSIONERS

DEPARTMENT OF NATURAL RESOURCES AND CONSERVATION

YELLOWSTONE RIVER, BELOW POWDER RIVER

BASIN 42M

INDEX OF CLAIMS BY SOURCE NAME, BY ENFORCEABLE PRIORITY DATE

TRIB Values: MP= Manmade Pit, NP=Natural Pit, SD=Secondary Diversion, SI=Subirrigation, SP=Spring, WS=Waste & Seepage, UT=Unnamed Tributary;

POD Indicator: &=Only First POD Listed

WATER RIGHT ID Values: (D, U, W, X) = Adjudication, (C, K, P, Q, R) = New Appropriations, (M) = Water Reservations

WATER RIGHT ID	LATE CLAIM	USE	FLOW RATE	ENFORCEABLE PRIORITY DATE	POINT OF DIVERSION					TRIB	SOURCE NAME	OWNER NAME
					QTR	SEC	TWP	RGE	CN			
42M W 18026		ST		07/15/1970	SENWSW	16	11N	57E	WI	UT	CABIN CREEK	MONTANA STATE BOARD OF LAND COMMISSIONERS
42M W 154254		IR		09/01/1970	SWNE	18	10N	59E	FA	UT	CABIN CREEK	GONSIOROSKI, STEPHEN R
42M W 129201		IR		10/05/1970	SESENW	8	12N	55E	PI	UT	CABIN CREEK	MORAST, BRIAN
					SWSWNE	8	12N	55E	PI			MORAST, SHERYL
42M W 48073		ST		04/15/1973	SWNESE	16	9N	59E	FA	UT	CABIN CREEK	MONTANA STATE BOARD OF LAND COMMISSIONERS
42M W 48076		ST		04/15/1973	NWSENW	16	9N	59E	FA	UT	CABIN CREEK	MONTANA STATE BOARD OF LAND COMMISSIONERS
42M P 3231		IR		08/05/1974	SENEW	19	11N	57E	WI	UT	CABIN CREEK	USA (DEPT OF INTERIOR BUREAU OF LAND MGMT)
42M P 4322		ST		12/06/1974	SENWSW	21	11N	57E	WI	UT	CABIN CREEK	NEMITZ, JOE
												NEMITZ, NADINE
42M P 4697		IR	6.68 CFS	01/28/1975	NE	6	10N	58E	FA	UT	CABIN CREEK	TUNBY, MAURICE O FAMILY TRUST
					NE	6	10N	58E	FA			
42M P 7580		IR	17.80 CFS	02/27/1976	SWSWSW	27	11N	57E	FA	UT	CABIN CREEK	RUGG, GLEN T
42M R 76837		IR		12/15/1978	S2N2NE	12	9N	58E	FA	UT	CABIN CREEK	LITTLE BEAVER CONSERVATION DISTRICT
												POPPE CATTLE COMPANY LLC
42M R 83599		IR		12/15/1978	S2N2NE	12	9N	58E	FA	UT	CABIN CREEK	LITTLE BEAVER CONSERVATION DISTRICT
												POPPE CATTLE COMPANY LLC
42M P 21718		IR		01/24/1979	NESWSW	8	11N	56E	PI	UT	CABIN CREEK	LOG CABIN RANCH LLP
					NWSWSW	8	11N	56E	PI			
42M P 21719		IR		01/24/1979	NENWSE	8	11N	56E	PI	UT	CABIN CREEK	LOG CABIN RANCH LLP
42M P 21721		ST		01/24/1979	E2NWSW	5	11N	56E	PI	UT	CABIN CREEK	LOG CABIN RANCH LLP
42M P 27293		IR		04/21/1980	NWSWSW	8	11N	56E	PI	UT	CABIN CREEK	LOG CABIN RANCH LLP
42M P 30923		IR		10/21/1980	SENESE	19	11N	57E	WI	UT	CABIN CREEK	NEMITZ, JOE
												NEMITZ, NADINE
42M W 30140686		ST		04/08/1935	S2	32	10N	59E	FA		CABIN CREEK, MIDDLE FORK	USA (DEPT OF INTERIOR BUREAU OF LAND MGMT)
42M W 30140687		ST		04/08/1935	NESWSE	2	9N	59E	FA		CABIN CREEK, MIDDLE FORK	USA (DEPT OF INTERIOR BUREAU OF LAND MGMT)
					W2SE	12	9N	59E	FA			
42M W 30140688		ST		04/08/1935	SESESESW	25	10N	58E	FA		CABIN CREEK, MIDDLE FORK	USA (DEPT OF INTERIOR BUREAU OF LAND MGMT)
42M W 135896		ST		04/15/1935	NE	36	10N	58E	FA		CABIN CREEK, MIDDLE FORK	MONTANA STATE BOARD OF LAND COMMISSIONERS

DEPARTMENT OF NATURAL RESOURCES AND CONSERVATION

YELLOWSTONE RIVER, BELOW POWDER RIVER

BASIN 42M

INDEX OF CLAIMS BY SOURCE NAME, BY ENFORCEABLE PRIORITY DATE

TRIB Values: MP= Manmade Pit, NP=Natural Pit, SD=Secondary Diversion, SI=Subirrigation, SP=Spring, WS=Waste & Seepage, UT=Unnamed Tributary;

POD Indicator: &=Only First POD Listed

WATER RIGHT ID Values: (D, U, W, X) = Adjudication, (C, K, P, Q, R) = New Appropriations, (M) = Water Reservations

WATER RIGHT ID	LATE CLAIM	USE	FLOW RATE	ENFORCEABLE PRIORITY DATE	POINT OF DIVERSION					TRIB	SOURCE NAME	OWNER NAME
					QTR	SEC	TWP	RGE	CN			
42M P 36242		IR	850.00 GPM	09/16/1981	NWSWNW	31	10N	59E	FA		CABIN CREEK, MIDDLE FORK	WYRICK, DON LIVING TRUST
42M P 80600		IR		02/24/1992	NWSWNW	31	10N	59E	FA		CABIN CREEK, MIDDLE FORK	WYRICK, DON LIVING TRUST
42M W 174463		ST		12/31/1916	NWNWNW	4	9N	59E	FA	SP	CABIN CREEK, MIDDLE FORK	BECK, DONALD L BECK, MERRI L WEINREIS, EUGENE A WEINREIS, JOANNE M
42M W 80879		WI	3.01 GPM	12/31/1955	NWNENE	12	9N	59E	FA	SP	CABIN CREEK, MIDDLE FORK	USA (DEPT OF INTERIOR BUREAU OF LAND MGMT)
42M W 80880		ST	3.01 GPM	12/31/1955	NWNENE	12	9N	59E	FA	SP	CABIN CREEK, MIDDLE FORK	USA (DEPT OF INTERIOR BUREAU OF LAND MGMT)
42M W 30140695		ST		04/08/1935	E2E2NE	32	10N	59E	FA	UT	CABIN CREEK, MIDDLE FORK	USA (DEPT OF INTERIOR BUREAU OF LAND MGMT)
					N2NWSW	32	10N	59E	FA			
					SWSENE	32	10N	59E	FA			
					SESWNW	32	10N	59E	FA			
42M W 30140696		ST		04/08/1935		6	9N	60E	FA	UT	CABIN CREEK, MIDDLE FORK	USA (DEPT OF INTERIOR BUREAU OF LAND MGMT)
42M W 30140697		ST		04/08/1935	SWSENWNE	2	9N	59E	FA	UT	CABIN CREEK, MIDDLE FORK	USA (DEPT OF INTERIOR BUREAU OF LAND MGMT)
					NENWNE	2	9N	59E	FA			
42M W 115124		ST		09/15/1943	SWNENW	1	9N	59E	FA	UT	CABIN CREEK, MIDDLE FORK	KOENIG, TAYLYN KOENIG, TERRELL KOENIG, TRAVIS NOLL, DENISE NOLL, TYLER POPPERT, TINA
42M W 174535		ST		12/31/1944	SESENW	33	10N	59E	FA	UT	CABIN CREEK, MIDDLE FORK	BECK, DONALD L BECK, MERRI L KEIRLE, ERVIN H WEINREIS, EUGENE A WEINREIS, JOANNE M

DEPARTMENT OF NATURAL RESOURCES AND CONSERVATION

YELLOWSTONE RIVER, BELOW POWDER RIVER

BASIN 42M

INDEX OF CLAIMS BY SOURCE NAME, BY ENFORCEABLE PRIORITY DATE

TRIB Values: MP= Manmade Pit, NP=Natural Pit, SD=Secondary Diversion, SI=Subirrigation, SP=Spring, WS=Waste & Seepage, UT=Unnamed Tributary;

POD Indicator: &=Only First POD Listed

WATER RIGHT ID Values: (D, U, W, X) = Adjudication, (C, K, P, Q, R) = New Appropriations, (M) = Water Reservations

WATER RIGHT ID	LATE CLAIM	USE	FLOW RATE	ENFORCEABLE PRIORITY DATE	POINT OF DIVERSION					TRIB	SOURCE NAME	OWNER NAME
					QTR	SEC	SEC	TWP	RGE			
42M W 174536		ST		12/31/1944	NWNWNW	33	10N	59E	FA	UT	CABIN CREEK, MIDDLE FORK	BECK, DONALD L BECK, MERRI L KEIRLE, ERVIN H WEINREIS, EUGENE A WEINREIS, JOANNE M
42M W 174551		ST		12/31/1945	NESWNE	12	9N	59E	FA	UT	CABIN CREEK, MIDDLE FORK	BECK, DONALD L BECK, MERRI L KEIRLE, ERVIN H WEINREIS, EUGENE A WEINREIS, JOANNE M
42M W 174447		ST		12/31/1948	NWSESW	27	10N	59E	FA	UT	CABIN CREEK, MIDDLE FORK	BECK, DONALD L BECK, MERRI L WEINREIS, EUGENE A WEINREIS, JOANNE M
42M W 121792		ST		12/31/1950	SENENW	2	9N	59E	FA	UT	CABIN CREEK, MIDDLE FORK	KOENIG, DARIN KOENIG, JOHNNA
42M W 80877		WI		10/01/1956	SENENW	2	9N	59E	FA	UT	CABIN CREEK, MIDDLE FORK	USA (DEPT OF INTERIOR BUREAU OF LAND MGMT)
42M W 80878		ST		10/01/1956	SENENW	2	9N	59E	FA	UT	CABIN CREEK, MIDDLE FORK	USA (DEPT OF INTERIOR BUREAU OF LAND MGMT)
42M W 121793		ST		12/28/1959	SESWNW	35	10N	59E	FA	UT	CABIN CREEK, MIDDLE FORK	KOENIG, TAYLYN KOENIG, TERRELL KOENIG, TRAVIS NOLL, DENISE NOLL, TYLER POPPERT, TINA
42M W 174542		ST		12/31/1963	NWNESW	2	9N	59E	FA	UT	CABIN CREEK, MIDDLE FORK	BECK, DONALD L BECK, MERRI L KEIRLE, ERVIN H WEINREIS, EUGENE A WEINREIS, JOANNE M

DEPARTMENT OF NATURAL RESOURCES AND CONSERVATION

YELLOWSTONE RIVER, BELOW POWDER RIVER

BASIN 42M

INDEX OF CLAIMS BY SOURCE NAME, BY ENFORCEABLE PRIORITY DATE

TRIB Values: MP= Manmade Pit, NP=Natural Pit, SD=Secondary Diversion, SI=Subirrigation, SP=Spring, WS=Waste & Seepage, UT=Unnamed Tributary;

POD Indicator: &=Only First POD Listed

WATER RIGHT ID Values: (D, U, W, X) = Adjudication, (C, K, P, Q, R) = New Appropriations, (M) = Water Reservations

WATER RIGHT ID	LATE CLAIM	USE	FLOW RATE	ENFORCEABLE PRIORITY DATE	POINT OF DIVERSION					TRIB	SOURCE NAME	OWNER NAME
					QTR	SEC	SEC	TWP	RGE			
42M W 174550		ST		12/31/1964	SWNENW	11	9N	59E	FA	UT	CABIN CREEK, MIDDLE FORK	BECK, DONALD L BECK, MERRI L KEIRLE, ERVIN H WEINREIS, EUGENE A WEINREIS, JOANNE M
42M W 115126		ST		12/19/1966	NENWNW	35	10N	59E	FA	UT	CABIN CREEK, MIDDLE FORK	KOENIG, TAYLYN KOENIG, TERRELL KOENIG, TRAVIS NOLL, DENISE NOLL, TYLER POPPERT, TINA
42M W 174534		ST		12/31/1966	NWNWSE	33	10N	59E	FA	UT	CABIN CREEK, MIDDLE FORK	BECK, DONALD L BECK, MERRI L KEIRLE, ERVIN H WEINREIS, EUGENE A WEINREIS, JOANNE M
42M W 174555		ST		12/31/1966	SENE NE	4	9N	59E	FA	UT	CABIN CREEK, MIDDLE FORK	BECK, DONALD L BECK, MERRI L KEIRLE, ERVIN H WEINREIS, EUGENE A WEINREIS, JOANNE M
42M W 174557		ST		12/31/1966	SE NW NE	4	9N	59E	FA	UT	CABIN CREEK, MIDDLE FORK	BECK, DONALD L BECK, MERRI L KEIRLE, ERVIN H WEINREIS, EUGENE A WEINREIS, JOANNE M
42M W 174558		ST		12/31/1966	SW NW NE	4	9N	59E	FA	UT	CABIN CREEK, MIDDLE FORK	BECK, DONALD L BECK, MERRI L KEIRLE, ERVIN H WEINREIS, EUGENE A WEINREIS, JOANNE M

DEPARTMENT OF NATURAL RESOURCES AND CONSERVATION

YELLOWSTONE RIVER, BELOW POWDER RIVER

BASIN 42M

INDEX OF CLAIMS BY SOURCE NAME, BY ENFORCEABLE PRIORITY DATE

TRIB Values: MP= Manmade Pit, NP=Natural Pit, SD=Secondary Diversion, SI=Subirrigation, SP=Spring, WS=Waste & Seepage, UT=Unnamed Tributary;

POD Indicator: &=Only First POD Listed

WATER RIGHT ID Values: (D, U, W, X) = Adjudication, (C, K, P, Q, R) = New Appropriations, (M) = Water Reservations

WATER RIGHT ID	LATE CLAIM	USE	FLOW RATE	ENFORCEABLE PRIORITY DATE	POINT OF DIVERSION					TRIB	SOURCE NAME	OWNER NAME
					QTR	SEC	SEC	TWP	RGE			
42M W 174566		ST		12/31/1966	SWSENW	3	9N	59E	FA	UT	CABIN CREEK, MIDDLE FORK	BECK, DONALD L BECK, MERRI L KEIRLE, ERVIN H WEINREIS, EUGENE A WEINREIS, JOANNE M
42M W 18103		ST		04/15/1967	SENWNE	36	10N	58E	FA	UT	CABIN CREEK, MIDDLE FORK	MONTANA STATE BOARD OF LAND COMMISSIONERS
42M W 174440		ST		12/31/1967	SWSWNW	4	9N	59E	FA	UT	CABIN CREEK, MIDDLE FORK	BECK, DONALD L BECK, MERRI L WEINREIS, EUGENE A WEINREIS, JOANNE M
42M W 174448		ST		12/31/1967	NWNENE	9	9N	59E	FA	UT	CABIN CREEK, MIDDLE FORK	BECK, DONALD L BECK, MERRI L WEINREIS, EUGENE A WEINREIS, JOANNE M
42M W 174449		ST		12/31/1967	SENE	9	9N	59E	FA	UT	CABIN CREEK, MIDDLE FORK	BECK, DONALD L BECK, MERRI L WEINREIS, EUGENE A WEINREIS, JOANNE M
42M W 174533		ST		12/31/1967	NWNWSE	33	10N	59E	FA	UT	CABIN CREEK, MIDDLE FORK	BECK, DONALD L BECK, MERRI L KEIRLE, ERVIN H WEINREIS, EUGENE A WEINREIS, JOANNE M
42M W 174537		ST		12/31/1967	NENWSE	33	10N	59E	FA	UT	CABIN CREEK, MIDDLE FORK	BECK, DONALD L BECK, MERRI L KEIRLE, ERVIN H WEINREIS, EUGENE A WEINREIS, JOANNE M

DEPARTMENT OF NATURAL RESOURCES AND CONSERVATION

YELLOWSTONE RIVER, BELOW POWDER RIVER

BASIN 42M

INDEX OF CLAIMS BY SOURCE NAME, BY ENFORCEABLE PRIORITY DATE

TRIB Values: MP= Manmade Pit, NP=Natural Pit, SD=Secondary Diversion, SI=Subirrigation, SP=Spring, WS=Waste & Seepage, UT=Unnamed Tributary;

POD Indicator: &=Only First POD Listed

WATER RIGHT ID Values: (D, U, W, X) = Adjudication, (C, K, P, Q, R) = New Appropriations, (M) = Water Reservations

WATER RIGHT ID	LATE CLAIM	USE	FLOW RATE	ENFORCEABLE PRIORITY DATE	POINT OF DIVERSION					TRIB	SOURCE NAME	OWNER NAME
					QTR	SEC	SEC	TWP	RGE			
42M W 174538		ST		12/31/1967	SESWSW	33	10N	59E	FA	UT	CABIN CREEK, MIDDLE FORK	BECK, DONALD L BECK, MERRI L KEIRLE, ERVIN H WEINREIS, EUGENE A WEINREIS, JOANNE M
42M W 174543		ST		12/31/1967	SWNENW	11	9N	59E	FA	UT	CABIN CREEK, MIDDLE FORK	BECK, DONALD L BECK, MERRI L KEIRLE, ERVIN H WEINREIS, EUGENE A WEINREIS, JOANNE M
42M W 174547		ST		12/31/1967	NWNWSW	11	9N	59E	FA	UT	CABIN CREEK, MIDDLE FORK	BECK, DONALD L BECK, MERRI L KEIRLE, ERVIN H WEINREIS, EUGENE A WEINREIS, JOANNE M
42M W 174552		ST		12/31/1967	SWSWSE	3	9N	59E	FA	UT	CABIN CREEK, MIDDLE FORK	BECK, DONALD L BECK, MERRI L KEIRLE, ERVIN H WEINREIS, EUGENE A WEINREIS, JOANNE M
42M W 174553		ST		12/31/1967	NWSENE	3	9N	59E	FA	UT	CABIN CREEK, MIDDLE FORK	BECK, DONALD L BECK, MERRI L KEIRLE, ERVIN H WEINREIS, EUGENE A WEINREIS, JOANNE M
42M W 174556		ST		12/31/1967	SEWNNE	4	9N	59E	FA	UT	CABIN CREEK, MIDDLE FORK	BECK, DONALD L BECK, MERRI L KEIRLE, ERVIN H WEINREIS, EUGENE A WEINREIS, JOANNE M

DEPARTMENT OF NATURAL RESOURCES AND CONSERVATION

YELLOWSTONE RIVER, BELOW POWDER RIVER

BASIN 42M

INDEX OF CLAIMS BY SOURCE NAME, BY ENFORCEABLE PRIORITY DATE

TRIB Values: MP= Manmade Pit, NP=Natural Pit, SD=Secondary Diversion, SI=Subirrigation, SP=Spring, WS=Waste & Seepage, UT=Unnamed Tributary;

POD Indicator: &=Only First POD Listed

WATER RIGHT ID Values: (D, U, W, X) = Adjudication, (C, K, P, Q, R) = New Appropriations, (M) = Water Reservations

WATER RIGHT ID	LATE CLAIM	USE	FLOW RATE	ENFORCEABLE PRIORITY DATE	POINT OF DIVERSION					TRIB	SOURCE NAME	OWNER NAME
					QTR	SEC	SEC	TWP	RGE			
42M W 174559		ST		12/31/1967	SWNWSE	4	9N	59E	FA	UT	CABIN CREEK, MIDDLE FORK	BECK, DONALD L BECK, MERRI L KEIRLE, ERVIN H WEINREIS, EUGENE A WEINREIS, JOANNE M
42M W 174560		ST		12/31/1967	SESESE	4	9N	59E	FA	UT	CABIN CREEK, MIDDLE FORK	BECK, DONALD L BECK, MERRI L KEIRLE, ERVIN H WEINREIS, EUGENE A WEINREIS, JOANNE M
42M W 174561		ST		12/31/1967	SWSESE	4	9N	59E	FA	UT	CABIN CREEK, MIDDLE FORK	BECK, DONALD L BECK, MERRI L KEIRLE, ERVIN H WEINREIS, EUGENE A WEINREIS, JOANNE M
42M W 174563		ST		12/31/1967	SWSESW	3	9N	59E	FA	UT	CABIN CREEK, MIDDLE FORK	BECK, DONALD L BECK, MERRI L KEIRLE, ERVIN H WEINREIS, EUGENE A WEINREIS, JOANNE M
42M W 174568		ST		12/31/1967	NENENW	34	10N	59E	FA	UT	CABIN CREEK, MIDDLE FORK	BECK, DONALD L BECK, MERRI L KEIRLE, ERVIN H WEINREIS, EUGENE A WEINREIS, JOANNE M
42M W 175369		ST		12/31/1967	NENESE	34	10N	59E	FA	UT	CABIN CREEK, MIDDLE FORK	BECK, DONALD L BECK, MERRI L KEIRLE, ERVIN H WEINREIS, EUGENE A WEINREIS, JOANNE M

DEPARTMENT OF NATURAL RESOURCES AND CONSERVATION

YELLOWSTONE RIVER, BELOW POWDER RIVER

BASIN 42M

INDEX OF CLAIMS BY SOURCE NAME, BY ENFORCEABLE PRIORITY DATE

TRIB Values: MP= Manmade Pit, NP=Natural Pit, SD=Secondary Diversion, SI=Subirrigation, SP=Spring, WS=Waste & Seepage, UT=Unnamed Tributary;

POD Indicator: &=Only First POD Listed

WATER RIGHT ID Values: (D, U, W, X) = Adjudication, (C, K, P, Q, R) = New Appropriations, (M) = Water Reservations

WATER RIGHT ID	LATE CLAIM	USE	FLOW RATE	ENFORCEABLE PRIORITY DATE	POINT OF DIVERSION					TRIB	SOURCE NAME	OWNER NAME
					QTR	SEC	SEC	TWP	RGE			
42M W 175370		ST		12/31/1967	NWSE	34	10N	59E	FA	UT	CABIN CREEK, MIDDLE FORK	BECK, DONALD L BECK, MERRI L KEIRLE, ERVIN H WEINREIS, EUGENE A WEINREIS, JOANNE M
42M W 175371		ST		12/31/1967	NWNWSW	33	10N	59E	FA	UT	CABIN CREEK, MIDDLE FORK	BECK, DONALD L BECK, MERRI L KEIRLE, ERVIN H WEINREIS, EUGENE A WEINREIS, JOANNE M
42M W 175373		ST		12/31/1967	SWSENE	33	10N	59E	FA	UT	CABIN CREEK, MIDDLE FORK	BECK, DONALD L BECK, MERRI L KEIRLE, ERVIN H WEINREIS, EUGENE A WEINREIS, JOANNE M
42M W 175374		ST		12/31/1967	SESESW	33	10N	59E	FA	UT	CABIN CREEK, MIDDLE FORK	BECK, DONALD L BECK, MERRI L KEIRLE, ERVIN H WEINREIS, EUGENE A WEINREIS, JOANNE M
42M W 174539		ST		12/31/1968	SWSESW	2	9N	59E	FA	UT	CABIN CREEK, MIDDLE FORK	BECK, DONALD L BECK, MERRI L KEIRLE, ERVIN H WEINREIS, EUGENE A WEINREIS, JOANNE M
42M W 174540		ST		12/31/1968	SWSWSW	2	9N	59E	FA	UT	CABIN CREEK, MIDDLE FORK	BECK, DONALD L BECK, MERRI L KEIRLE, ERVIN H WEINREIS, EUGENE A WEINREIS, JOANNE M

DEPARTMENT OF NATURAL RESOURCES AND CONSERVATION

YELLOWSTONE RIVER, BELOW POWDER RIVER

BASIN 42M

INDEX OF CLAIMS BY SOURCE NAME, BY ENFORCEABLE PRIORITY DATE

TRIB Values: MP= Manmade Pit, NP=Natural Pit, SD=Secondary Diversion, SI=Subirrigation, SP=Spring, WS=Waste & Seepage, UT=Unnamed Tributary;

POD Indicator: &=Only First POD Listed

WATER RIGHT ID Values: (D, U, W, X) = Adjudication, (C, K, P, Q, R) = New Appropriations, (M) = Water Reservations

WATER RIGHT ID	LATE CLAIM	USE	FLOW RATE	ENFORCEABLE PRIORITY DATE	POINT OF DIVERSION					TRIB	SOURCE NAME	OWNER NAME
					QTR	SEC	SEC	TWP	RGE			
42M W 174541		ST		12/31/1968	NWNESW	2	9N	59E	FA	UT	CABIN CREEK, MIDDLE FORK	BECK, DONALD L BECK, MERRI L KEIRLE, ERVIN H WEINREIS, EUGENE A WEINREIS, JOANNE M
42M W 174544		ST		12/31/1968	NESENW	11	9N	59E	FA	UT	CABIN CREEK, MIDDLE FORK	BECK, DONALD L BECK, MERRI L KEIRLE, ERVIN H WEINREIS, EUGENE A WEINREIS, JOANNE M
42M W 174545		ST		12/31/1968	SWSWNE	11	9N	59E	FA	UT	CABIN CREEK, MIDDLE FORK	BECK, DONALD L BECK, MERRI L KEIRLE, ERVIN H WEINREIS, EUGENE A WEINREIS, JOANNE M
42M W 174546		ST		12/31/1968	NWNESE	11	9N	59E	FA	UT	CABIN CREEK, MIDDLE FORK	BECK, DONALD L BECK, MERRI L KEIRLE, ERVIN H WEINREIS, EUGENE A WEINREIS, JOANNE M
42M W 174548		ST		12/31/1968	SESWSE	1	9N	59E	FA	UT	CABIN CREEK, MIDDLE FORK	BECK, DONALD L BECK, MERRI L
42M W 174549		ST		12/31/1968	SESWSE	1	9N	59E	FA	UT	CABIN CREEK, MIDDLE FORK	BECK, DONALD L BECK, MERRI L
42M W 174554		ST		12/31/1968	SWSENE	3	9N	59E	FA	UT	CABIN CREEK, MIDDLE FORK	BECK, DONALD L BECK, MERRI L KEIRLE, ERVIN H WEINREIS, EUGENE A WEINREIS, JOANNE M

DEPARTMENT OF NATURAL RESOURCES AND CONSERVATION

YELLOWSTONE RIVER, BELOW POWDER RIVER

BASIN 42M

INDEX OF CLAIMS BY SOURCE NAME, BY ENFORCEABLE PRIORITY DATE

TRIB Values: MP= Manmade Pit, NP=Natural Pit, SD=Secondary Diversion, SI=Subirrigation, SP=Spring, WS=Waste & Seepage, UT=Unnamed Tributary;

POD Indicator: &=Only First POD Listed

WATER RIGHT ID Values: (D, U, W, X) = Adjudication, (C, K, P, Q, R) = New Appropriations, (M) = Water Reservations

WATER RIGHT ID	LATE CLAIM	USE	FLOW RATE	ENFORCEABLE PRIORITY DATE	POINT OF DIVERSION					TRIB	SOURCE NAME	OWNER NAME	
					QTR	SEC	SEC	TWP	RGE				CN
42M W 174562		ST		12/31/1968	SE	SW	3	9N	59E	FA	UT	CABIN CREEK, MIDDLE FORK	BECK, DONALD L BECK, MERRI L KEIRLE, ERVIN H WEINREIS, EUGENE A WEINREIS, JOANNE M
42M W 174564		ST		12/31/1968	NE	SE	3	9N	59E	FA	UT	CABIN CREEK, MIDDLE FORK	BECK, DONALD L BECK, MERRI L KEIRLE, ERVIN H WEINREIS, EUGENE A WEINREIS, JOANNE M
42M W 174565		ST		12/31/1968	NW	SE	3	9N	59E	FA	UT	CABIN CREEK, MIDDLE FORK	BECK, DONALD L BECK, MERRI L KEIRLE, ERVIN H WEINREIS, EUGENE A WEINREIS, JOANNE M
42M W 174567		ST		12/31/1970	NE	SW	3	9N	59E	FA	UT	CABIN CREEK, MIDDLE FORK	BECK, DONALD L BECK, MERRI L KEIRLE, ERVIN H WEINREIS, EUGENE A WEINREIS, JOANNE M
42M W 173462		ST		12/31/1972	NW	NE	33	10N	59E	FA	UT	CABIN CREEK, MIDDLE FORK	BECK, DONALD L BECK, MERRI L KEIRLE, ERVIN H WEINREIS, EUGENE A WEINREIS, JOANNE M
42M W 175372		ST		12/31/1972	NW	SW	33	10N	59E	FA	UT	CABIN CREEK, MIDDLE FORK	BECK, DONALD L BECK, MERRI L KEIRLE, ERVIN H WEINREIS, EUGENE A WEINREIS, JOANNE M



DEPARTMENT OF NATURAL RESOURCES AND CONSERVATION

YELLOWSTONE RIVER, BELOW POWDER RIVER

BASIN 42M

INDEX OF CLAIMS BY SOURCE NAME, BY ENFORCEABLE PRIORITY DATE

TRIB Values: MP= Manmade Pit, NP=Natural Pit, SD=Secondary Diversion, SI=Subirrigation, SP=Spring, WS=Waste & Seepage, UT=Unnamed Tributary;

POD Indicator: &=Only First POD Listed

WATER RIGHT ID Values: (D, U, W, X) = Adjudication, (C, K, P, Q, R) = New Appropriations, (M) = Water Reservations

WATER RIGHT ID	LATE CLAIM	USE	FLOW RATE	ENFORCEABLE PRIORITY DATE	POINT OF DIVERSION					TRIB	SOURCE NAME	OWNER NAME
					QTR	SEC	TWP	RGE	CN			
42M W 108447		ST		07/13/1880	S2	33	11N	58E	FA		CABIN CREEK, NORTH FORK	BERGER, JEFFREY W BERGER, TAMI M
42M W 108459		ST		07/13/1880	NW	5	10N	58E	FA		CABIN CREEK, NORTH FORK	HADLEY, JARRETT R HADLEY, ROBYN
42M W 30140689		ST		04/08/1935	W2NW	2	10N	58E	FA		CABIN CREEK, NORTH FORK	USA (DEPT OF INTERIOR BUREAU OF LAND MGMT)
42M R 76869		IR		12/15/1978	NESWSE	32	11N	58E	FA		CABIN CREEK, NORTH FORK	LITTLE BEAVER CONSERVATION DISTRICT TUNBY, MAURICE O
42M W 28247		ST		12/15/1905	SENENW	5	10N	59E	WI	SP	CABIN CREEK, NORTH FORK	MOLINE, CAROLA R MOLINE, WAYNE C MOLINE, WILLIAM A VARNER FAMILY TRUST 06-23-2020
42M W 28248		ST		12/15/1905	NWSENW	5	10N	59E	WI	SP	CABIN CREEK, NORTH FORK	MOLINE, CAROLA R MOLINE, WAYNE C MOLINE, WILLIAM A VARNER FAMILY TRUST 06-23-2020
42M W 28249		ST		12/15/1905	SESENW	5	10N	59E	WI	SP	CABIN CREEK, NORTH FORK	MOLINE, CAROLA R MOLINE, WAYNE C MOLINE, WILLIAM A VARNER FAMILY TRUST 06-23-2020
42M W 108435		ST		07/13/1880	NENESE	29	11N	58E	FA	UT	CABIN CREEK, NORTH FORK	TUNBY, MAURICE O FAMILY TRUST
42M W 108449		ST		12/31/1908	NWNESE	29	11N	58E	FA	UT	CABIN CREEK, NORTH FORK	TUNBY, MAURICE O FAMILY TRUST
42M W 30140698		ST		04/08/1935	E2NW	2	10N	58E	FA	UT	CABIN CREEK, NORTH FORK	USA (DEPT OF INTERIOR BUREAU OF LAND MGMT)
42M W 134471		ST		12/31/1946	SWSWSW	1	10N	58E	FA	UT	CABIN CREEK, NORTH FORK	NELSON LIVESTOCK CO
42M W 154450		ST		12/31/1946	NWNWNW	6	10N	59E	WI	UT	CABIN CREEK, NORTH FORK	NELSON LIVESTOCK CO
42M W 154452		ST		12/31/1946	SENESE	30	11N	59E	WI	UT	CABIN CREEK, NORTH FORK	NELSON LIVESTOCK CO

DEPARTMENT OF NATURAL RESOURCES AND CONSERVATION

YELLOWSTONE RIVER, BELOW POWDER RIVER

BASIN 42M

INDEX OF CLAIMS BY SOURCE NAME, BY ENFORCEABLE PRIORITY DATE

TRIB Values: MP= Manmade Pit, NP=Natural Pit, SD=Secondary Diversion, SI=Subirrigation, SP=Spring, WS=Waste & Seepage, UT=Unnamed Tributary;

POD Indicator: &=Only First POD Listed

WATER RIGHT ID Values: (D, U, W, X) = Adjudication, (C, K, P, Q, R) = New Appropriations, (M) = Water Reservations

WATER RIGHT ID	LATE CLAIM	USE	FLOW RATE	ENFORCEABLE PRIORITY DATE	POINT OF DIVERSION					TRIB	SOURCE NAME	OWNER NAME
					QTR	SEC	SEC	TWP	RGE			
42M W 18089		ST		04/15/1947	NWNESW	36	11N	58E	FA	UT	CABIN CREEK, NORTH FORK	MONTANA STATE BOARD OF LAND COMMISSIONERS
42M W 80898		ST		08/31/1953	NWSWSW	9	10N	59E	FA	UT	CABIN CREEK, NORTH FORK	USA (DEPT OF INTERIOR BUREAU OF LAND MGMT)
42M W 80899		WI		08/31/1953	NWSWSW	9	10N	59E	FA	UT	CABIN CREEK, NORTH FORK	USA (DEPT OF INTERIOR BUREAU OF LAND MGMT)
42M W 28251		ST		09/05/1957	SWSENE	5	10N	59E	WI	UT	CABIN CREEK, NORTH FORK	MOLINE, CAROLA R MOLINE, WAYNE C MOLINE, WILLIAM A VARNER FAMILY TRUST 06-23-2020
42M W 28252		ST		09/10/1957	S2NWSE	5	10N	59E	WI	UT	CABIN CREEK, NORTH FORK	MOLINE, CAROLA R MOLINE, WAYNE C MOLINE, WILLIAM A VARNER FAMILY TRUST 06-23-2020
42M W 28244		ST		12/01/1957	SWNESE	8	10N	59E	FA	UT	CABIN CREEK, NORTH FORK	MOLINE, CAROLA R MOLINE, WAYNE C MOLINE, WILLIAM A VARNER FAMILY TRUST 06-23-2020
42M W 173331		ST		05/15/1960	NENWNW	4	10N	58E	FA	UT	CABIN CREEK, NORTH FORK	HADLEY, JARRETT R HADLEY, ROBYN
42M W 154365		ST		05/01/1961	SWNWSE	26	11N	58E	WI	UT	CABIN CREEK, NORTH FORK	BERGER, JEFFREY W BERGER, TAMI M
42M W 154366		ST		05/01/1961	SENWSW	34	11N	58E	FA	UT	CABIN CREEK, NORTH FORK	BERGER, JEFFREY W BERGER, TAMI M
42M W 154367		ST		05/01/1961	SWSWSE	34	11N	58E	FA	UT	CABIN CREEK, NORTH FORK	BERGER, JEFFREY W BERGER, TAMI M
42M W 154368		ST		05/01/1961	SWSWSE	35	11N	58E	FA	UT	CABIN CREEK, NORTH FORK	BERGER, JEFFREY W BERGER, TAMI M
42M W 154370		ST		05/01/1961	NWNWSE	22	11N	58E	WI	UT	CABIN CREEK, NORTH FORK	BERGER, JEFFREY W BERGER, TAMI M
42M W 80896		ST		07/18/1966	NENWNW	4	10N	58E	FA	UT	CABIN CREEK, NORTH FORK	USA (DEPT OF INTERIOR BUREAU OF LAND MGMT)

DEPARTMENT OF NATURAL RESOURCES AND CONSERVATION

YELLOWSTONE RIVER, BELOW POWDER RIVER

BASIN 42M

INDEX OF CLAIMS BY SOURCE NAME, BY ENFORCEABLE PRIORITY DATE

TRIB Values: MP= Manmade Pit, NP=Natural Pit, SD=Secondary Diversion, SI=Subirrigation, SP=Spring, WS=Waste & Seepage, UT=Unnamed Tributary;

POD Indicator: &=Only First POD Listed

WATER RIGHT ID Values: (D, U, W, X) = Adjudication, (C, K, P, Q, R) = New Appropriations, (M) = Water Reservations

WATER RIGHT ID	LATE CLAIM	USE	FLOW RATE	ENFORCEABLE PRIORITY DATE	POINT OF DIVERSION					TRIB	SOURCE NAME	OWNER NAME
					QTR	SEC	SEC	TWP	RGE			
42M W 80897		WI		07/18/1966	NENWNW	4	10N	58E	FA	UT	CABIN CREEK, NORTH FORK	USA (DEPT OF INTERIOR BUREAU OF LAND MGMT)
42M W 80895		IR		07/31/1966	NWNENW	2	10N	58E	FA	UT	CABIN CREEK, NORTH FORK	USA (DEPT OF INTERIOR BUREAU OF LAND MGMT)
42M W 154451		ST		12/11/1968	NENWNW	2	10N	58E	FA	UT	CABIN CREEK, NORTH FORK	NELSON LIVESTOCK CO
42M W 173327		ST	5.00 GPM	04/30/1982	SWNESE	30	11N	59E	WI	UT	CABIN CREEK, NORTH FORK	HADLEY, JARRETT R HADLEY, ROBYN
42M W 173328		ST	5.00 GPM	04/30/1982	NENENW	3	10N	58E	FA	UT	CABIN CREEK, NORTH FORK	HADLEY, JARRETT R HADLEY, ROBYN
42M P 30160637		ST		05/02/2023	E2NWNW	12	10N	58E	FA	UT	CABIN CREEK, NORTH FORK	MONTANA STATE BOARD OF LAND COMMISSIONERS
42M P 30160648		ST		05/02/2023	NWNWSE	2	10N	58E	FA	UT	CABIN CREEK, NORTH FORK	MONTANA STATE BOARD OF LAND COMMISSIONERS
42M P 30160647		ST		05/02/2023	SWNWNE	2	10N	58E	FA	UT	CABIN CREEK, NORTH FORK	MONTANA STATE BOARD OF LAND COMMISSIONERS

DEPARTMENT OF NATURAL RESOURCES AND CONSERVATION

YELLOWSTONE RIVER, BELOW POWDER RIVER

BASIN 42M

INDEX OF CLAIMS BY SOURCE NAME, BY ENFORCEABLE PRIORITY DATE

TRIB Values: MP= Manmade Pit, NP=Natural Pit, SD=Secondary Diversion, SI=Subirrigation, SP=Spring, WS=Waste & Seepage, UT=Unnamed Tributary;

POD Indicator: &=Only First POD Listed

WATER RIGHT ID Values: (D, U, W, X) = Adjudication, (C, K, P, Q, R) = New Appropriations, (M) = Water Reservations

WATER RIGHT ID	LATE CLAIM	USE	FLOW RATE	ENFORCEABLE PRIORITY DATE	POINT OF DIVERSION					TRIB	SOURCE NAME	OWNER NAME
					QTR	SEC	TWP	RGE	CN			
42M W 30144279		ST		01/15/1896	SWSE	1	15N	55E	DW		CAINS COULEE	MONTANA, STATE OF DEPT OF FISH WILDLIFE & PARKS
					SESE	1	15N	55E	DW			
					NENW	1	15N	55E	DW			
					NWNW	1	15N	55E	DW			
					NWSE	1	15N	55E	DW			
					NESENW	1	15N	55E	DW			
					NWSENW	1	15N	55E	DW			
					SESENW	1	15N	55E	DW			
					SWSWNE	1	15N	55E	DW			
					NENENE	12	15N	55E	DW			
					NWNENE	12	15N	55E	DW			
					NENWNE	12	15N	55E	DW			
					NWNW	7	15N	56E	DW			
					NENENW	7	15N	56E	DW			
					NWNENW	7	15N	56E	DW			
-----	-----	-----	-----	-----	-----	-----	-----	-----	-----	-----	-----	
42M W 30144282		ST		07/11/1914	SESWNE	18	15N	56E	DW	SP	CAINS COULEE	MONTANA, STATE OF DEPT OF FISH WILDLIFE & PARKS
42M W 81043		WI	1.50 GPM	11/23/1968	SWNWNE	18	12N	50E	PI		CALYPSO SPRING	USA (DEPT OF INTERIOR BUREAU OF LAND MGMT)
42M W 81044		ST	1.50 GPM	11/23/1968	SWNWNE	18	12N	50E	PI		CALYPSO SPRING	USA (DEPT OF INTERIOR BUREAU OF LAND MGMT)
-----	-----	-----	-----	-----	-----	-----	-----	-----	-----	-----	-----	-----
42M W 42821		ST		10/01/1951	NWNESW	16	17N	58E	WI	UT	CASTLE CREEK	MONTANA STATE BOARD OF LAND COMMISSIONERS
42M P 30065075		ST		12/18/2012	NWNWSE	33	17N	58E	DW	UT	CASTLE CREEK	DUKART INC
-----	-----	-----	-----	-----	-----	-----	-----	-----	-----	-----	-----	-----
42M W 108583		ST		07/25/1868	SW	5	13N	50E	PI		CEDAR CREEK	EATON, FRANK & SONS
42M W 108610		ST		07/25/1868	W2	31	14N	50E	PI		CEDAR CREEK	GRUE RANCH INC
42M W 108615		ST		07/25/1868	SW	23	14N	49E	PI		CEDAR CREEK	GRUE RANCH INC
42M W 108617		ST		07/25/1868	SW	9	13N	50E	PI		CEDAR CREEK	EATON, FRANK & SONS
42M W 30134768		ST		06/20/1890	E2NE	22	13N	50E	PI		CEDAR CREEK	EATON, FRANK & SONS
					N2NESE	22	13N	50E	PI			
					NWNE	22	13N	50E	PI			

INDEX OF CLAIMS BY SOURCE NAME, BY ENFORCEABLE PRIORITY DATE

TRIB Values: MP= Manmade Pit, NP=Natural Pit, SD=Secondary Diversion, SI=Subirrigation, SP=Spring, WS=Waste & Seepage, UT=Unnamed Tributary;

POD Indicator: &=Only First POD Listed

WATER RIGHT ID Values: (D, U, W, X) = Adjudication, (C, K, P, Q, R) = New Appropriations, (M) = Water Reservations

WATER RIGHT ID	LATE CLAIM	USE	FLOW RATE	ENFORCEABLE PRIORITY DATE	POINT OF DIVERSION					TRIB	SOURCE NAME	OWNER NAME
					QTR	SEC	TWP	RGE	CN			
42M W 154314		ST		06/20/1890	SW	23	13N	50E	PI		CEDAR CREEK	EATON, FRANK & SONS
42M W 165749		ST		12/31/1895	SWNE	28	14N	55E	DW		CEDAR CREEK	CEDAR CREEK GRAZING ASSN
					N2N2NE	33	14N	55E	DW			
					S2	34	14N	55E	DW			
					S2	28	14N	55E	DW			
42M W 30112014		ST		03/25/1901		16	14N	49E	PI		CEDAR CREEK	MONTANA STATE BOARD OF LAND COMMISSIONERS
42M W 30112046		ST		01/19/1905		16	12N	57E	WI		CEDAR CREEK	MONTANA STATE BOARD OF LAND COMMISSIONERS
						36	12N	57E	WI			
42M W 30140547		ST		04/08/1935	S2S2	1	13N	55E	DW		CEDAR CREEK	USA (DEPT OF INTERIOR BUREAU OF LAND MGMT)
						2	13N	55E	DW			
					NENE	11	13N	55E	DW			
						12	13N	55E	DW			
						7	13N	56E	DW			
						17	13N	56E	DW			
					NE	18	13N	56E	DW			
					NE	20	13N	56E	DW			
						21	13N	56E	DW			
42M W 30142541		ST		04/08/1935		27	13N	56E	PI		CEDAR CREEK	USA (DEPT OF INTERIOR BUREAU OF LAND MGMT)
					E2NE	28	13N	56E	PI			
42M W 30143402		ST		04/08/1935	SWSWSW	4	12N	57E	WI		CEDAR CREEK	USA (DEPT OF INTERIOR BUREAU OF LAND MGMT)
					NENE	8	12N	57E	WI			
					SW	22	12N	57E	WI			
					NENENE	28	12N	57E	WI			
					NENESE	34	12N	57E	WI			
42M W 30143403		ST		04/08/1935	N2	35	13N	56E	WI		CEDAR CREEK	USA (DEPT OF INTERIOR BUREAU OF LAND MGMT)
					NWSE	35	13N	56E	WI			
					E2SE	35	13N	56E	WI			
42M W 30143404		ST		04/08/1935	SESE	2	11N	57E	WI		CEDAR CREEK	USA (DEPT OF INTERIOR BUREAU OF LAND MGMT)
					S2SW	8	11N	58E	WI			
42M W 30140546		ST		07/11/1935	E2NESW	20	14N	55E	DW		CEDAR CREEK	USA (DEPT OF INTERIOR BUREAU OF LAND MGMT)
					SESENW	20	14N	55E	DW			
					SWSWSW	27	14N	55E	DW			
42M W 30142539		ST		07/11/1935	SWSW	13	15N	48E	PI		CEDAR CREEK	USA (DEPT OF INTERIOR BUREAU OF LAND MGMT)
42M W 30142540		ST		07/11/1935	N2N2N2	8	14N	49E	PI		CEDAR CREEK	USA (DEPT OF INTERIOR BUREAU OF LAND MGMT)
42M W 115111		IR		12/31/1950	NE	6	12N	57E	WI		CEDAR CREEK	HERIGSTAD RANCH INC

DEPARTMENT OF NATURAL RESOURCES AND CONSERVATION

YELLOWSTONE RIVER, BELOW POWDER RIVER

BASIN 42M

INDEX OF CLAIMS BY SOURCE NAME, BY ENFORCEABLE PRIORITY DATE

TRIB Values: MP= Manmade Pit, NP=Natural Pit, SD=Secondary Diversion, SI=Subirrigation, SP=Spring, WS=Waste & Seepage, UT=Unnamed Tributary;

POD Indicator: &=Only First POD Listed

WATER RIGHT ID Values: (D, U, W, X) = Adjudication, (C, K, P, Q, R) = New Appropriations, (M) = Water Reservations

WATER RIGHT ID	LATE CLAIM	USE	FLOW RATE	ENFORCEABLE PRIORITY DATE	POINT OF DIVERSION					TRIB	SOURCE NAME	OWNER NAME
					QTR	SEC	TWP	RGE	CN			
42M W 31560		ST		12/31/1964	NESWSE	7	11N	59E	WI	MP	CEDAR CREEK	MISKE RANCH INC
42M W 80762		ST	1.00 GPM	12/31/1883	NWSESE	4	13N	55E	DW	SP	CEDAR CREEK	USA (DEPT OF INTERIOR BUREAU OF LAND MGMT)
42M W 20468		ST		12/31/1905	NESESW	32	14N	55E	DW	SP	CEDAR CREEK	GIBBS, LAURIE A GIBBS, TIMOTHY J
42M W 112211		ST		04/15/1908	SESESE	16	12N	58E	WI	SP	CEDAR CREEK	MONTANA STATE BOARD OF LAND COMMISSIONERS
42M W 154448		ST		12/31/1913	SWSWSW	14	12N	58E	WI	SP	CEDAR CREEK	PETERMANN, ROBERT A
42M W 163691		ST		12/31/1920	NESWNE	29	14N	55E	DW	SP	CEDAR CREEK	CEDAR CREEK GRAZING ASSN
42M W 154431		ST		12/31/1931	SWNWSE	15	12N	58E	WI	SP	CEDAR CREEK	PETERMANN RANCH INC
42M W 154440		ST	4.00 GPM	12/31/1931	NWSENE	16	12N	58E	WI	SP	CEDAR CREEK	PETERMANN RANCH INC
42M W 154442		ST	2.00 GPM	12/31/1931	SWSWNW	14	12N	58E	WI	SP	CEDAR CREEK	PETERMANN RANCH INC
42M W 25762		ST		04/15/1935	NESWNE	16	13N	50E	PI	SP	CEDAR CREEK	MONTANA STATE BOARD OF LAND COMMISSIONERS
42M W 81297		WI	3.99 GPM	04/06/1937	SWSWSW	3	14N	49E	PI	SP	CEDAR CREEK	USA (DEPT OF INTERIOR BUREAU OF LAND MGMT)
42M W 81298		ST		04/06/1937	SWSWSW	3	14N	49E	PI	SP	CEDAR CREEK	USA (DEPT OF INTERIOR BUREAU OF LAND MGMT)
42M W 81385		ST	2.96 GPM	06/30/1937	SWSWSW	2	15N	48E	PI	SP	CEDAR CREEK	USA (DEPT OF INTERIOR BUREAU OF LAND MGMT)
42M W 81386		WI	2.96 GPM	06/30/1937	SWSWSW	2	15N	48E	PI	SP	CEDAR CREEK	USA (DEPT OF INTERIOR BUREAU OF LAND MGMT)
42M W 29570		ST		10/15/1938	SESWNE	36	12N	58E	WI	SP	CEDAR CREEK	MONTANA STATE BOARD OF LAND COMMISSIONERS
42M W 29571		ST		10/15/1938	SWSWNE	36	12N	58E	WI	SP	CEDAR CREEK	MONTANA STATE BOARD OF LAND COMMISSIONERS
42M W 115143		ST		12/31/1938	NWNWNW	25	12N	58E	WI	SP	CEDAR CREEK	HANSON, DUANE A
42M W 81383		ST	5.97 GPM	06/30/1939	SESWNW	1	15N	48E	PI	SP	CEDAR CREEK	USA (DEPT OF INTERIOR BUREAU OF LAND MGMT)
42M W 81384		WI	5.97 GPM	06/30/1939	SESWNW	1	15N	48E	PI	SP	CEDAR CREEK	USA (DEPT OF INTERIOR BUREAU OF LAND MGMT)
42M W 102796		ST		10/24/1942	SWSWSW	6	11N	59E	WI	SP	CEDAR CREEK	BERGER, JEFFREY W BERGER, TAMI M
42M W 102797		ST		02/03/1943	SWSWNE	31	12N	59E	WI	SP	CEDAR CREEK	BERGER, JEFFREY W BERGER, TAMI M
42M W 115147		ST		12/31/1949	SENESE	25	12N	58E	WI	SP	CEDAR CREEK	HANSON, DUANE A
42M W 154379		ST		05/01/1961	SESESW	12	11N	58E	WI	SP	CEDAR CREEK	BERGER, JEFFREY W BERGER, TAMI M
42M W 115401		ST		06/22/1961	SWSWNE	16	15N	48E	PI	SP	CEDAR CREEK	BEEFLAND INC
42M W 81389		WI	1.97 GPM	11/17/1981	NENWSE	14	15N	48E	PI	SP	CEDAR CREEK	USA (DEPT OF INTERIOR BUREAU OF LAND MGMT)
42M W 81390		ST	1.97 GPM	11/17/1981	NENWSE	14	15N	48E	PI	SP	CEDAR CREEK	USA (DEPT OF INTERIOR BUREAU OF LAND MGMT)

DEPARTMENT OF NATURAL RESOURCES AND CONSERVATION

YELLOWSTONE RIVER, BELOW POWDER RIVER

BASIN 42M

INDEX OF CLAIMS BY SOURCE NAME, BY ENFORCEABLE PRIORITY DATE

TRIB Values: MP= Manmade Pit, NP=Natural Pit, SD=Secondary Diversion, SI=Subirrigation, SP=Spring, WS=Waste & Seepage, UT=Unnamed Tributary;

POD Indicator: &=Only First POD Listed

WATER RIGHT ID Values: (D, U, W, X) = Adjudication, (C, K, P, Q, R) = New Appropriations, (M) = Water Reservations

WATER RIGHT ID	LATE CLAIM	USE	FLOW RATE	ENFORCEABLE PRIORITY DATE	POINT OF DIVERSION					TRIB	SOURCE NAME	OWNER NAME
					QTR	SEC	TWP	RGE	CN			
42M W 81408		WI	1.97 GPM	11/17/1981	SWNWNW	28	15N	48E	PI	SP	CEDAR CREEK	USA (DEPT OF INTERIOR BUREAU OF LAND MGMT)
42M W 81409		ST	1.97 GPM	11/17/1981	SWNWNW	28	15N	48E	PI	SP	CEDAR CREEK	USA (DEPT OF INTERIOR BUREAU OF LAND MGMT)
42M W 81410		WI	2.96 GPM	11/17/1981	SWNESE	29	15N	48E	PI	SP	CEDAR CREEK	USA (DEPT OF INTERIOR BUREAU OF LAND MGMT)
42M W 81411		ST	2.96 GPM	11/17/1981	SWNESE	29	15N	48E	PI	SP	CEDAR CREEK	USA (DEPT OF INTERIOR BUREAU OF LAND MGMT)
42M W 81412		WI	4.98 GPM	11/17/1981	SWNESE	32	15N	48E	PI	SP	CEDAR CREEK	USA (DEPT OF INTERIOR BUREAU OF LAND MGMT)
42M W 81413		ST		11/17/1981	SWNESE	32	15N	48E	PI	SP	CEDAR CREEK	USA (DEPT OF INTERIOR BUREAU OF LAND MGMT)
42M W 81414		WI	4.98 GPM	11/17/1981	SWNESW	35	15N	48E	PI	SP	CEDAR CREEK	USA (DEPT OF INTERIOR BUREAU OF LAND MGMT)
42M W 81415		ST	8.00 GPM	11/17/1981	SWNESW	35	15N	48E	PI	SP	CEDAR CREEK	USA (DEPT OF INTERIOR BUREAU OF LAND MGMT)
42M W 173593		ST		12/31/1930	NWSWSW	18	15N	49E	PI	UT	CEDAR CREEK	SMALIS, BARBARA M SMALIS, JERRY D
42M W 30143413		ST		04/08/1935	NENWSE	2	11N	57E	WI	UT	CEDAR CREEK	USA (DEPT OF INTERIOR BUREAU OF LAND MGMT)
42M W 30142574		ST		07/11/1935	NENE	19	15N	48E	PI	UT	CEDAR CREEK	USA (DEPT OF INTERIOR BUREAU OF LAND MGMT)
					W2SE	19	15N	48E	PI			
					SESE	19	15N	48E	PI			
					SW	20	15N	48E	PI			
					N2N2	29	15N	48E	PI			
					SE	29	15N	48E	PI			
					E2	30	15N	48E	PI			
					NENENW	30	15N	48E	PI			
42M W 30142575		ST		07/11/1935	S2	1	15N	48E	PI	UT	CEDAR CREEK	USA (DEPT OF INTERIOR BUREAU OF LAND MGMT)
					SENE	13	15N	48E	PI			
42M W 30142576		ST		07/11/1935	NE	3	14N	48E	PI	UT	CEDAR CREEK	USA (DEPT OF INTERIOR BUREAU OF LAND MGMT)
42M W 177001		ST		12/31/1936	NWNESE	19	11N	59E	WI	UT	CEDAR CREEK	BOUSKA, JEAN A HILL, JOAN E
42M W 81399		WI		07/31/1937	NWSWNE	20	15N	48E	PI	UT	CEDAR CREEK	USA (DEPT OF INTERIOR BUREAU OF LAND MGMT)
42M W 81400		ST		07/31/1937	NWSWNE	20	15N	48E	PI	UT	CEDAR CREEK	USA (DEPT OF INTERIOR BUREAU OF LAND MGMT)
42M W 81424		WI		08/31/1937	NENESW	30	15N	49E	PI	UT	CEDAR CREEK	USA (DEPT OF INTERIOR BUREAU OF LAND MGMT)
42M W 81425		ST		08/31/1937	NENESW	30	15N	49E	PI	UT	CEDAR CREEK	USA (DEPT OF INTERIOR BUREAU OF LAND MGMT)
42M W 81387		ST		08/02/1938	SESESE	8	15N	48E	PI	UT	CEDAR CREEK	USA (DEPT OF INTERIOR BUREAU OF LAND MGMT)

DEPARTMENT OF NATURAL RESOURCES AND CONSERVATION

YELLOWSTONE RIVER, BELOW POWDER RIVER

BASIN 42M

INDEX OF CLAIMS BY SOURCE NAME, BY ENFORCEABLE PRIORITY DATE

TRIB Values: MP= Manmade Pit, NP=Natural Pit, SD=Secondary Diversion, SI=Subirrigation, SP=Spring, WS=Waste & Seepage, UT=Unnamed Tributary;

POD Indicator: &=Only First POD Listed

WATER RIGHT ID Values: (D, U, W, X) = Adjudication, (C, K, P, Q, R) = New Appropriations, (M) = Water Reservations

WATER RIGHT ID	LATE CLAIM	USE	FLOW RATE	ENFORCEABLE PRIORITY DATE	POINT OF DIVERSION					TRIB	SOURCE NAME	OWNER NAME
					QTR	SEC	TWP	RGE	CN			
42M W 108612		ST		05/16/1947	NWSESE	3	12N	56E	PI	UT	CEDAR CREEK	BERGER, JEFFREY W BERGER, TAMI M
42M W 102793		ST		02/03/1948	SESESW	31	12N	59E	WI	UT	CEDAR CREEK	BERGER, JEFFREY W BERGER, TAMI M
42M W 137505		ST		10/01/1948	NWNENW	36	13N	56E	WI	UT	CEDAR CREEK	MONTANA STATE BOARD OF LAND COMMISSIONERS
42M W 13541		ST		04/15/1949	NWSENW	36	13N	55E	PI	UT	CEDAR CREEK	MONTANA STATE BOARD OF LAND COMMISSIONERS
42M W 145436		ST		08/20/1949	NWNWNW	5	11N	59E	WI	UT	CEDAR CREEK	BANISTER, BRUCE
42M W 106483		ST		09/20/1949	SENWNW	3	12N	57E	WI	UT	CEDAR CREEK	BERGER, JEFFREY W BERGER, TAMI M
42M W 115103		ST		12/31/1949	NWNWSW	2	12N	57E	WI	UT	CEDAR CREEK	HERIGSTAD RANCH INC
42M W 80832		WI		06/08/1950	SENWSW	24	13N	56E	DW	UT	CEDAR CREEK	USA (DEPT OF INTERIOR BUREAU OF LAND MGMT)
42M W 80833		ST		06/08/1950	SENWSW	24	13N	56E	DW	UT	CEDAR CREEK	USA (DEPT OF INTERIOR BUREAU OF LAND MGMT)
42M W 163677		ST		07/15/1950	NWSESW	3	13N	56E	DW	UT	CEDAR CREEK	CEDAR CREEK GRAZING ASSN
42M W 115106		ST		12/31/1950	SWSWSW	35	13N	56E	WI	UT	CEDAR CREEK	HERIGSTAD RANCH INC
42M W 80803		WI		06/21/1951	SENENW	17	13N	56E	DW	UT	CEDAR CREEK	USA (DEPT OF INTERIOR BUREAU OF LAND MGMT)
42M W 80807		ST		06/21/1951	SENENW	17	13N	56E	DW	UT	CEDAR CREEK	USA (DEPT OF INTERIOR BUREAU OF LAND MGMT)
42M W 114492		ST		09/15/1951	SWNE	23	12N	58E	WI	UT	CEDAR CREEK	HANSON, DUANE A
42M W 81259		WI		12/31/1951	SESENW	28	13N	56E	PI	UT	CEDAR CREEK	USA (DEPT OF INTERIOR BUREAU OF LAND MGMT)
42M W 81262		ST		12/31/1951	SESENW	28	13N	56E	PI	UT	CEDAR CREEK	USA (DEPT OF INTERIOR BUREAU OF LAND MGMT)
42M W 115097		ST		12/31/1951	NWSWSW	2	12N	57E	WI	UT	CEDAR CREEK	HERIGSTAD RANCH INC
42M W 81460		WI		10/02/1952	SWNENW	26	13N	56E	WI	UT	CEDAR CREEK	USA (DEPT OF INTERIOR BUREAU OF LAND MGMT)
42M W 81461		ST		10/02/1952	SWNENW	26	13N	56E	WI	UT	CEDAR CREEK	USA (DEPT OF INTERIOR BUREAU OF LAND MGMT)
42M W 80758		IR		11/08/1952		3	13N	55E	DW	UT	CEDAR CREEK	USA (DEPT OF INTERIOR BUREAU OF LAND MGMT)
42M W 80750		ST		10/31/1953	SWNESW	1	13N	55E	DW	UT	CEDAR CREEK	USA (DEPT OF INTERIOR BUREAU OF LAND MGMT)
42M W 80751		WI		10/31/1953	SWNESW	1	13N	55E	DW	UT	CEDAR CREEK	USA (DEPT OF INTERIOR BUREAU OF LAND MGMT)
42M W 115110		IR	2.84 CFS	11/09/1953	SWNW	6	12N	57E	WI	UT	CEDAR CREEK	HERIGSTAD RANCH INC
					SWNW	6	12N	57E	WI			
42M W 115146		ST		11/16/1953	SWNWSE	32	12N	59E	WI	UT	CEDAR CREEK	HANSON, DUANE A
42M W 5462		ST		12/31/1953	SESESW	32	15N	49E	PI	UT	CEDAR CREEK	GRUE RANCH INC GRUE, CLINTON C
42M W 80754		WI		05/26/1954	NESWNE	3	13N	55E	DW	UT	CEDAR CREEK	USA (DEPT OF INTERIOR BUREAU OF LAND MGMT)

DEPARTMENT OF NATURAL RESOURCES AND CONSERVATION

YELLOWSTONE RIVER, BELOW POWDER RIVER

BASIN 42M

INDEX OF CLAIMS BY SOURCE NAME, BY ENFORCEABLE PRIORITY DATE

TRIB Values: MP= Manmade Pit, NP=Natural Pit, SD=Secondary Diversion, SI=Subirrigation, SP=Spring, WS=Waste & Seepage, UT=Unnamed Tributary;

POD Indicator: &=Only First POD Listed

WATER RIGHT ID Values: (D, U, W, X) = Adjudication, (C, K, P, Q, R) = New Appropriations, (M) = Water Reservations

WATER RIGHT ID	LATE CLAIM	USE	FLOW RATE	ENFORCEABLE PRIORITY DATE	POINT OF DIVERSION					TRIB	SOURCE NAME	OWNER NAME
					QTR	SEC	TWP	RGE	CN			
42M W 80757		ST		05/26/1954	NESWNE	3	13N	55E	DW	UT	CEDAR CREEK	USA (DEPT OF INTERIOR BUREAU OF LAND MGMT)
42M W 80773		ST		06/04/1954	SWSWSW	7	13N	56E	DW	UT	CEDAR CREEK	USA (DEPT OF INTERIOR BUREAU OF LAND MGMT)
42M W 80776		WI		06/04/1954	SWSWSW	7	13N	56E	DW	UT	CEDAR CREEK	USA (DEPT OF INTERIOR BUREAU OF LAND MGMT)
42M W 80820		ST		06/11/1954	W2SENE	20	13N	56E	DW	UT	CEDAR CREEK	USA (DEPT OF INTERIOR BUREAU OF LAND MGMT)
42M W 80821		WI		06/11/1954	W2SENE	20	13N	56E	DW	UT	CEDAR CREEK	USA (DEPT OF INTERIOR BUREAU OF LAND MGMT)
42M W 80825		ST		06/14/1954	NWNWSW	21	13N	56E	DW	UT	CEDAR CREEK	USA (DEPT OF INTERIOR BUREAU OF LAND MGMT)
42M W 80827		WI		06/14/1954	NWNWSW	21	13N	56E	DW	UT	CEDAR CREEK	USA (DEPT OF INTERIOR BUREAU OF LAND MGMT)
42M W 114484		ST		12/23/1954	SWNWSW	29	12N	59E	WI	UT	CEDAR CREEK	HANSON, DUANE A
42M W 80830		ST		05/31/1956	SENESE	22	13N	56E	DW	UT	CEDAR CREEK	USA (DEPT OF INTERIOR BUREAU OF LAND MGMT)
42M W 80831		WI		05/31/1956	SENESE	22	13N	56E	DW	UT	CEDAR CREEK	USA (DEPT OF INTERIOR BUREAU OF LAND MGMT)
42M W 80796		ST		06/10/1956	SWSW	15	13N	56E	DW	UT	CEDAR CREEK	USA (DEPT OF INTERIOR BUREAU OF LAND MGMT)
42M W 81456		ST		06/17/1956	NWSWNE	22	12N	57E	WI	UT	CEDAR CREEK	USA (DEPT OF INTERIOR BUREAU OF LAND MGMT)
42M W 81457		WI		06/17/1956	NWSWNE	22	12N	57E	WI	UT	CEDAR CREEK	USA (DEPT OF INTERIOR BUREAU OF LAND MGMT)
42M W 81263		ST		06/22/1956	SWNWSW	29	13N	56E	PI	UT	CEDAR CREEK	USA (DEPT OF INTERIOR BUREAU OF LAND MGMT)
42M W 81264		WI		06/22/1956	SWNWSW	29	13N	56E	PI	UT	CEDAR CREEK	USA (DEPT OF INTERIOR BUREAU OF LAND MGMT)
42M W 81269		ST		06/30/1956	SEWNNE	33	13N	56E	PI	UT	CEDAR CREEK	USA (DEPT OF INTERIOR BUREAU OF LAND MGMT)
42M W 81270		WI		06/30/1956	SEWNNE	33	13N	56E	PI	UT	CEDAR CREEK	USA (DEPT OF INTERIOR BUREAU OF LAND MGMT)
42M W 80763		WI		10/19/1956	NWNESW	11	13N	55E	DW	UT	CEDAR CREEK	USA (DEPT OF INTERIOR BUREAU OF LAND MGMT)
42M W 80765		ST		10/19/1956	NWNESW	11	13N	55E	DW	UT	CEDAR CREEK	USA (DEPT OF INTERIOR BUREAU OF LAND MGMT)
42M W 80764		WI		10/31/1956	NWNWNE	11	13N	55E	DW	UT	CEDAR CREEK	USA (DEPT OF INTERIOR BUREAU OF LAND MGMT)
42M W 80766		ST		10/31/1956	NWNWNE	11	13N	55E	DW	UT	CEDAR CREEK	USA (DEPT OF INTERIOR BUREAU OF LAND MGMT)
42M W 80814		ST		06/15/1957	S2NESE	19	13N	56E	DW	UT	CEDAR CREEK	USA (DEPT OF INTERIOR BUREAU OF LAND MGMT)
42M W 80815		WI		06/15/1957	S2NESE	19	13N	56E	DW	UT	CEDAR CREEK	USA (DEPT OF INTERIOR BUREAU OF LAND MGMT)
42M W 80779		ST		07/15/1957	NENESW	9	13N	56E	DW	UT	CEDAR CREEK	USA (DEPT OF INTERIOR BUREAU OF LAND MGMT)
42M W 80780		WI		07/15/1957	NENESW	9	13N	56E	DW	UT	CEDAR CREEK	USA (DEPT OF INTERIOR BUREAU OF LAND MGMT)
42M W 163682		ST		09/15/1960	SESWSW	11	13N	56E	DW	UT	CEDAR CREEK	CEDAR CREEK GRAZING ASSN
42M W 154369		ST		05/01/1961	NESWNE	13	11N	57E	WI	UT	CEDAR CREEK	BERGER, JEFFREY W BERGER, TAMI M
42M W 154372		ST		05/01/1961	NESWNW	25	12N	57E	WI	UT	CEDAR CREEK	BERGER, JEFFREY W BERGER, TAMI M

DEPARTMENT OF NATURAL RESOURCES AND CONSERVATION

YELLOWSTONE RIVER, BELOW POWDER RIVER

BASIN 42M

INDEX OF CLAIMS BY SOURCE NAME, BY ENFORCEABLE PRIORITY DATE

TRIB Values: MP= Manmade Pit, NP=Natural Pit, SD=Secondary Diversion, SI=Subirrigation, SP=Spring, WS=Waste & Seepage, UT=Unnamed Tributary;

POD Indicator: &=Only First POD Listed

WATER RIGHT ID Values: (D, U, W, X) = Adjudication, (C, K, P, Q, R) = New Appropriations, (M) = Water Reservations

WATER RIGHT ID	LATE CLAIM	USE	FLOW RATE	ENFORCEABLE PRIORITY DATE	POINT OF DIVERSION					TRIB	SOURCE NAME	OWNER NAME
					QTR	SEC	TWP	RGE	CN			
42M W 154373		ST		05/01/1961	SWNWNE	1	11N	57E	WI	UT	CEDAR CREEK	BERGER, JEFFREY W BERGER, TAMI M
42M W 154374		ST		05/01/1961	SEWNNE	1	11N	58E	WI	UT	CEDAR CREEK	BERGER, JEFFREY W BERGER, TAMI M
42M W 154375		ST		05/01/1961	SWNWSE	1	11N	58E	WI	UT	CEDAR CREEK	BERGER, JEFFREY W BERGER, TAMI M
42M W 154376		ST		05/01/1961	NESENW	17	11N	58E	WI	UT	CEDAR CREEK	BERGER, JEFFREY W BERGER, TAMI M
42M W 154377		ST		05/01/1961	SESWNE	12	11N	57E	WI	UT	CEDAR CREEK	BERGER, JEFFREY W BERGER, TAMI M
42M W 154378		ST		05/01/1961	SENE NE	12	11N	58E	WI	UT	CEDAR CREEK	BERGER, JEFFREY W BERGER, TAMI M
42M W 154371		ST		05/01/1961	SWSWSW	7	11N	58E	WI	UT	CEDAR CREEK	BERGER, JEFFREY W BERGER, TAMI M
42M W 177003		ST		06/01/1961	SWSESW	18	11N	59E	WI	UT	CEDAR CREEK	BOUSKA, JEAN A HILL, JOAN E
42M W 80801		ST		09/22/1961	NENWNW	17	13N	56E	DW	UT	CEDAR CREEK	USA (DEPT OF INTERIOR BUREAU OF LAND MGMT)
42M W 80806		WI		09/22/1961	NENWNW	17	13N	56E	DW	UT	CEDAR CREEK	USA (DEPT OF INTERIOR BUREAU OF LAND MGMT)
42M W 80781		WI		09/26/1961	SESWSW	9	13N	56E	DW	UT	CEDAR CREEK	USA (DEPT OF INTERIOR BUREAU OF LAND MGMT)
42M W 80783		ST		09/26/1961	SESWSW	9	13N	56E	DW	UT	CEDAR CREEK	USA (DEPT OF INTERIOR BUREAU OF LAND MGMT)
42M W 80767		ST		09/30/1961	NWSWNW	13	13N	55E	DW	UT	CEDAR CREEK	USA (DEPT OF INTERIOR BUREAU OF LAND MGMT)
42M W 80768		WI		09/30/1961	NWSWNW	13	13N	55E	DW	UT	CEDAR CREEK	USA (DEPT OF INTERIOR BUREAU OF LAND MGMT)
42M W 80818		ST		10/14/1961	SWNENE	20	13N	56E	DW	UT	CEDAR CREEK	USA (DEPT OF INTERIOR BUREAU OF LAND MGMT)
42M W 80819		WI		10/14/1961	SWNENE	20	13N	56E	DW	UT	CEDAR CREEK	USA (DEPT OF INTERIOR BUREAU OF LAND MGMT)
42M W 80823		IR		10/20/1961	NWSWSE	21	13N	56E	DW	UT	CEDAR CREEK	USA (DEPT OF INTERIOR BUREAU OF LAND MGMT)
42M W 81260		WI		10/20/1961	S2SENW	28	13N	56E	PI	UT	CEDAR CREEK	USA (DEPT OF INTERIOR BUREAU OF LAND MGMT)
42M W 81261		ST		10/20/1961	S2SENW	28	13N	56E	PI	UT	CEDAR CREEK	USA (DEPT OF INTERIOR BUREAU OF LAND MGMT)
42M W 80822		IR		10/23/1961	NWSENE	20	13N	56E	DW	UT	CEDAR CREEK	USA (DEPT OF INTERIOR BUREAU OF LAND MGMT)
42M W 80824		WI		10/30/1961	NWSWSE	21	13N	56E	DW	UT	CEDAR CREEK	USA (DEPT OF INTERIOR BUREAU OF LAND MGMT)
42M W 80828		ST		10/30/1961	NWSWSE	21	13N	56E	DW	UT	CEDAR CREEK	USA (DEPT OF INTERIOR BUREAU OF LAND MGMT)
42M W 81256		FC		11/16/1961	E2NENW	27	13N	56E	PI	UT	CEDAR CREEK	USA (DEPT OF INTERIOR BUREAU OF LAND MGMT)

DEPARTMENT OF NATURAL RESOURCES AND CONSERVATION

YELLOWSTONE RIVER, BELOW POWDER RIVER

BASIN 42M

INDEX OF CLAIMS BY SOURCE NAME, BY ENFORCEABLE PRIORITY DATE

TRIB Values: MP= Manmade Pit, NP=Natural Pit, SD=Secondary Diversion, SI=Subirrigation, SP=Spring, WS=Waste & Seepage, UT=Unnamed Tributary;

POD Indicator: &=Only First POD Listed

WATER RIGHT ID Values: (D, U, W, X) = Adjudication, (C, K, P, Q, R) = New Appropriations, (M) = Water Reservations

WATER RIGHT ID	LATE CLAIM	USE	FLOW RATE	ENFORCEABLE PRIORITY DATE	POINT OF DIVERSION					TRIB	SOURCE NAME	OWNER NAME
					QTR	SEC	TWP	RGE	CN			
42M W 81257		WI		11/16/1961	E2NENW	27	13N	56E	PI	UT	CEDAR CREEK	USA (DEPT OF INTERIOR BUREAU OF LAND MGMT)
42M W 81258		ST		11/16/1961	E2NENW	27	13N	56E	PI	UT	CEDAR CREEK	USA (DEPT OF INTERIOR BUREAU OF LAND MGMT)
42M W 173594		ST		03/06/1962	SENESE	12	15N	48E	PI	UT	CEDAR CREEK	SMALIS, BARBARA M SMALIS, JERRY D
42M W 177709		ST		04/30/1962	NWSWNE	7	12N	57E	WI	UT	CEDAR CREEK	BERGER, JEFFREY W BERGER, TAMI M
42M W 177711		ST		04/30/1962	NENWSW	9	12N	57E	WI	UT	CEDAR CREEK	BERGER, JEFFREY W BERGER, TAMI M
42M W 177712		ST		04/30/1962	SWSENW	27	12N	57E	WI	UT	CEDAR CREEK	BERGER, JEFFREY W BERGER, TAMI M
42M W 163681		ST		06/15/1962	N2S2SE	11	13N	56E	DW	UT	CEDAR CREEK	CEDAR CREEK GRAZING ASSN
42M W 163678		ST		07/15/1962	SWNENW	13	13N	56E	DW	UT	CEDAR CREEK	CEDAR CREEK GRAZING ASSN
42M W 80785		FC		07/28/1962	E2SWNE	9	13N	56E	DW	UT	CEDAR CREEK	USA (DEPT OF INTERIOR BUREAU OF LAND MGMT)
42M W 80786		ST		07/28/1962	E2SWNE	9	13N	56E	DW	UT	CEDAR CREEK	USA (DEPT OF INTERIOR BUREAU OF LAND MGMT)
42M W 80787		WI		07/28/1962	E2SWNE	9	13N	56E	DW	UT	CEDAR CREEK	USA (DEPT OF INTERIOR BUREAU OF LAND MGMT)
42M W 177002		ST		08/15/1962	SWNWNW	20	11N	59E	WI	UT	CEDAR CREEK	BOUSKA, JEAN A HILL, JOAN E
42M W 80748		WI		08/31/1962	NWNESE	1	13N	55E	DW	UT	CEDAR CREEK	USA (DEPT OF INTERIOR BUREAU OF LAND MGMT)
42M W 80749		ST		08/31/1962	NWNESE	1	13N	55E	DW	UT	CEDAR CREEK	USA (DEPT OF INTERIOR BUREAU OF LAND MGMT)
42M W 173595		IR		09/05/1962	N2	12	15N	48E	PI	UT	CEDAR CREEK	SMALIS, BARBARA M SMALIS, JERRY D
42M W 80782		WI		09/22/1962	SWNESW	9	13N	56E	DW	UT	CEDAR CREEK	USA (DEPT OF INTERIOR BUREAU OF LAND MGMT)
42M W 80784		ST		09/22/1962	SWNESW	9	13N	56E	DW	UT	CEDAR CREEK	USA (DEPT OF INTERIOR BUREAU OF LAND MGMT)
42M W 80802		FC		10/20/1962	NESENE	17	13N	56E	DW	UT	CEDAR CREEK	USA (DEPT OF INTERIOR BUREAU OF LAND MGMT)
42M W 80804		WI		10/20/1962	NESENE	17	13N	56E	DW	UT	CEDAR CREEK	USA (DEPT OF INTERIOR BUREAU OF LAND MGMT)
42M W 80805		ST		10/20/1962	NESENE	17	13N	56E	DW	UT	CEDAR CREEK	USA (DEPT OF INTERIOR BUREAU OF LAND MGMT)
42M W 80777		WI		10/23/1962	SWNWSW	9	13N	56E	DW	UT	CEDAR CREEK	USA (DEPT OF INTERIOR BUREAU OF LAND MGMT)
42M W 80778		ST		10/23/1962	SWNWSW	9	13N	56E	DW	UT	CEDAR CREEK	USA (DEPT OF INTERIOR BUREAU OF LAND MGMT)
42M W 80810		ST		11/08/1962	SWSENE	17	13N	56E	DW	UT	CEDAR CREEK	USA (DEPT OF INTERIOR BUREAU OF LAND MGMT)
42M W 80811		WI		11/08/1962	SWSENE	17	13N	56E	DW	UT	CEDAR CREEK	USA (DEPT OF INTERIOR BUREAU OF LAND MGMT)
42M W 80795		ST		11/12/1962	NWSENW	15	13N	56E	DW	UT	CEDAR CREEK	USA (DEPT OF INTERIOR BUREAU OF LAND MGMT)

DEPARTMENT OF NATURAL RESOURCES AND CONSERVATION

YELLOWSTONE RIVER, BELOW POWDER RIVER

BASIN 42M

INDEX OF CLAIMS BY SOURCE NAME, BY ENFORCEABLE PRIORITY DATE

TRIB Values: MP= Manmade Pit, NP=Natural Pit, SD=Secondary Diversion, SI=Subirrigation, SP=Spring, WS=Waste & Seepage, UT=Unnamed Tributary;

POD Indicator: &=Only First POD Listed

WATER RIGHT ID Values: (D, U, W, X) = Adjudication, (C, K, P, Q, R) = New Appropriations, (M) = Water Reservations

WATER RIGHT ID	LATE CLAIM	USE	FLOW RATE	ENFORCEABLE PRIORITY DATE	POINT OF DIVERSION					TRIB	SOURCE NAME	OWNER NAME
					QTR	SEC	TWP	RGE	CN			
42M W 80797		WI		11/12/1962	NWSE	15	13N	56E	DW	UT	CEDAR CREEK	USA (DEPT OF INTERIOR BUREAU OF LAND MGMT)
42M W 80808		ST		11/26/1962	NENWSE	17	13N	56E	DW	UT	CEDAR CREEK	USA (DEPT OF INTERIOR BUREAU OF LAND MGMT)
42M W 80809		WI		11/26/1962	NENWSE	17	13N	56E	DW	UT	CEDAR CREEK	USA (DEPT OF INTERIOR BUREAU OF LAND MGMT)
42M W 80794		ST		11/27/1962	SWNWSW	15	13N	56E	DW	UT	CEDAR CREEK	USA (DEPT OF INTERIOR BUREAU OF LAND MGMT)
42M W 80798		WI		11/27/1962	SWNWSW	15	13N	56E	DW	UT	CEDAR CREEK	USA (DEPT OF INTERIOR BUREAU OF LAND MGMT)
42M W 81375		WI		05/03/1963	SWSESE	24	15N	47E	PI	UT	CEDAR CREEK	USA (DEPT OF INTERIOR BUREAU OF LAND MGMT)
42M W 81377		ST		05/03/1963	SESE	24	15N	47E	PI	UT	CEDAR CREEK	USA (DEPT OF INTERIOR BUREAU OF LAND MGMT)
42M W 80799		WI		06/20/1963	NESESW	15	13N	56E	DW	UT	CEDAR CREEK	USA (DEPT OF INTERIOR BUREAU OF LAND MGMT)
42M W 80800		ST		06/20/1963	NESESW	15	13N	56E	DW	UT	CEDAR CREEK	USA (DEPT OF INTERIOR BUREAU OF LAND MGMT)
42M W 80826		WI		06/24/1963	NESENE	21	13N	56E	DW	UT	CEDAR CREEK	USA (DEPT OF INTERIOR BUREAU OF LAND MGMT)
42M W 80829		ST		06/24/1963	NESENE	21	13N	56E	DW	UT	CEDAR CREEK	USA (DEPT OF INTERIOR BUREAU OF LAND MGMT)
42M W 80834		ST		06/29/1963	W2SWSE	24	13N	56E	DW	UT	CEDAR CREEK	USA (DEPT OF INTERIOR BUREAU OF LAND MGMT)
42M W 80835		WI		06/29/1963	W2SWSE	24	13N	56E	DW	UT	CEDAR CREEK	USA (DEPT OF INTERIOR BUREAU OF LAND MGMT)
42M W 81462		WI		07/04/1963	N2NWNE	35	13N	56E	WI	UT	CEDAR CREEK	USA (DEPT OF INTERIOR BUREAU OF LAND MGMT)
42M W 81463		ST		07/04/1963	N2NWNE	35	13N	56E	WI	UT	CEDAR CREEK	USA (DEPT OF INTERIOR BUREAU OF LAND MGMT)
42M W 80791		ST		07/06/1963	SWSE	14	13N	56E	DW	UT	CEDAR CREEK	USA (DEPT OF INTERIOR BUREAU OF LAND MGMT)
42M W 80792		WI		07/06/1963	SWSE	14	13N	56E	DW	UT	CEDAR CREEK	USA (DEPT OF INTERIOR BUREAU OF LAND MGMT)
42M W 81271		WI		07/06/1963	SE	34	13N	56E	PI	UT	CEDAR CREEK	USA (DEPT OF INTERIOR BUREAU OF LAND MGMT)
42M W 81272		ST		07/06/1963	SE	34	13N	56E	PI	UT	CEDAR CREEK	USA (DEPT OF INTERIOR BUREAU OF LAND MGMT)
42M W 81299		ST		01/21/1964	E2NENE	7	14N	49E	PI	UT	CEDAR CREEK	USA (DEPT OF INTERIOR BUREAU OF LAND MGMT)
42M W 81300		WI		01/21/1964	E2NENE	7	14N	49E	PI	UT	CEDAR CREEK	USA (DEPT OF INTERIOR BUREAU OF LAND MGMT)
42M W 31557		ST		12/31/1964	NENWNE	7	11N	59E	WI	UT	CEDAR CREEK	MISKE RANCH INC
42M W 80752		WI		04/30/1965	SWNWNW	1	13N	55E	DW	UT	CEDAR CREEK	USA (DEPT OF INTERIOR BUREAU OF LAND MGMT)
42M W 80753		ST		04/30/1965	SWNWNW	1	13N	55E	DW	UT	CEDAR CREEK	USA (DEPT OF INTERIOR BUREAU OF LAND MGMT)
42M W 81068		WI		07/22/1965		4	12N	56E	PI	UT	CEDAR CREEK	USA (DEPT OF INTERIOR BUREAU OF LAND MGMT)
42M W 81069		ST		07/22/1965	SWSE	4	12N	56E	PI	UT	CEDAR CREEK	USA (DEPT OF INTERIOR BUREAU OF LAND MGMT)
42M W 81082		WI		07/22/1965	NWNWSW	10	12N	56E	PI	UT	CEDAR CREEK	USA (DEPT OF INTERIOR BUREAU OF LAND MGMT)
42M W 81083		ST		07/22/1965	NWNWSW	10	12N	56E	PI	UT	CEDAR CREEK	USA (DEPT OF INTERIOR BUREAU OF LAND MGMT)
42M W 135129		ST		09/02/1965	SWSWNW	17	11N	59E	WI	UT	CEDAR CREEK	LORBIECKE, PATTI JO
42M W 81405		FC		09/20/1965	W2NESE	27	15N	48E	PI	UT	CEDAR CREEK	USA (DEPT OF INTERIOR BUREAU OF LAND MGMT)
42M W 81406		ST		09/20/1965	W2NESE	27	15N	48E	PI	UT	CEDAR CREEK	USA (DEPT OF INTERIOR BUREAU OF LAND MGMT)

DEPARTMENT OF NATURAL RESOURCES AND CONSERVATION

YELLOWSTONE RIVER, BELOW POWDER RIVER

BASIN 42M

INDEX OF CLAIMS BY SOURCE NAME, BY ENFORCEABLE PRIORITY DATE

TRIB Values: MP= Manmade Pit, NP=Natural Pit, SD=Secondary Diversion, SI=Subirrigation, SP=Spring, WS=Waste & Seepage, UT=Unnamed Tributary;

POD Indicator: &=Only First POD Listed

WATER RIGHT ID Values: (D, U, W, X) = Adjudication, (C, K, P, Q, R) = New Appropriations, (M) = Water Reservations

WATER RIGHT ID	LATE CLAIM	USE	FLOW RATE	ENFORCEABLE PRIORITY DATE	POINT OF DIVERSION					TRIB	SOURCE NAME	OWNER NAME
					QTR	SEC	TWP	RGE	CN			
42M W 81407		WI		09/20/1965	W2NESE	27	15N	48E	PI	UT	CEDAR CREEK	USA (DEPT OF INTERIOR BUREAU OF LAND MGMT)
42M W 135125		ST		10/06/1965	NWSWNE	13	11N	58E	WI	UT	CEDAR CREEK	BERGER, JEFFREY W BERGER, TAMI M
42M W 135126		ST		11/03/1965	SESESE	13	11N	58E	WI	UT	CEDAR CREEK	BERGER, JEFFREY W BERGER, TAMI M
42M W 81265		WI		12/31/1966	SESENE	30	13N	56E	PI	UT	CEDAR CREEK	USA (DEPT OF INTERIOR BUREAU OF LAND MGMT)
42M W 81266		ST		12/31/1966	SESENE	30	13N	56E	PI	UT	CEDAR CREEK	USA (DEPT OF INTERIOR BUREAU OF LAND MGMT)
42M W 20467		ST		07/16/1967	NESWNW	4	13N	55E	DW	UT	CEDAR CREEK	GIBBS, LAURIE A GIBBS, TIMOTHY J
42M W 81084		ST		08/31/1969	NENWNW	10	12N	56E	PI	UT	CEDAR CREEK	USA (DEPT OF INTERIOR BUREAU OF LAND MGMT)
42M W 81085		WI		08/31/1969	NENWNW	10	12N	56E	PI	UT	CEDAR CREEK	USA (DEPT OF INTERIOR BUREAU OF LAND MGMT)
42M W 80812		ST		09/14/1969	SWSENW	18	13N	56E	DW	UT	CEDAR CREEK	USA (DEPT OF INTERIOR BUREAU OF LAND MGMT)
42M W 80813		WI		09/14/1969	SWSENW	18	13N	56E	DW	UT	CEDAR CREEK	USA (DEPT OF INTERIOR BUREAU OF LAND MGMT)
42M W 80847		WI		09/21/1969	SWSWNE	27	14N	55E	DW	UT	CEDAR CREEK	USA (DEPT OF INTERIOR BUREAU OF LAND MGMT)
42M W 80848		ST		09/21/1969	SWSWNE	27	14N	55E	DW	UT	CEDAR CREEK	USA (DEPT OF INTERIOR BUREAU OF LAND MGMT)
42M W 80816		WI		10/14/1969	NENWNE	19	13N	56E	DW	UT	CEDAR CREEK	USA (DEPT OF INTERIOR BUREAU OF LAND MGMT)
42M W 80817		ST		10/14/1969	NENWNE	19	13N	56E	DW	UT	CEDAR CREEK	USA (DEPT OF INTERIOR BUREAU OF LAND MGMT)
42M W 81267		WI		10/17/1969	W2NWSE	31	13N	56E	PI	UT	CEDAR CREEK	USA (DEPT OF INTERIOR BUREAU OF LAND MGMT)
42M W 81268		ST		10/17/1969	W2NWSE	31	13N	56E	PI	UT	CEDAR CREEK	USA (DEPT OF INTERIOR BUREAU OF LAND MGMT)
42M W 80769		ST		10/19/1969	SESENE	24	13N	55E	DW	UT	CEDAR CREEK	USA (DEPT OF INTERIOR BUREAU OF LAND MGMT)
42M W 80770		WI		10/19/1969	SESENE	24	13N	55E	DW	UT	CEDAR CREEK	USA (DEPT OF INTERIOR BUREAU OF LAND MGMT)
42M W 81086		ST		10/21/1969	NESWSW	12	12N	56E	PI	UT	CEDAR CREEK	USA (DEPT OF INTERIOR BUREAU OF LAND MGMT)
42M W 81087		WI		10/21/1969	NESWSW	12	12N	56E	PI	UT	CEDAR CREEK	USA (DEPT OF INTERIOR BUREAU OF LAND MGMT)
42M W 154281		ST		09/30/1972	SWSENW	23	12N	57E	WI	UT	CEDAR CREEK	BERGER, JEFFREY W BERGER, TAMI M
42M W 114489		ST		10/30/1972	NWNESW	25	12N	58E	WI	UT	CEDAR CREEK	HANSON, DUANE A
42M W 106480		ST		04/13/1973	NWSESE	3	12N	57E	WI	UT	CEDAR CREEK	BERGER, JEFFREY W BERGER, TAMI M
42M W 106482		ST		04/13/1973	NWNWSW	3	12N	57E	WI	UT	CEDAR CREEK	BERGER, JEFFREY W BERGER, TAMI M

42M	W	215778	B	ST	06/30/1973	NENWNW	24	11N	58E	WI	UT	CEDAR CREEK	BERGER, JEFFREY W
42M	W	215780	B	ST	06/30/1973	SENE	24	11N	58E	WI	UT	CEDAR CREEK	BERGER, TAMI M
42M	P	294		ST	09/07/1973	NWSENW	18	11N	59E	WI	UT	CEDAR CREEK	BERGER, JEFFREY W
42M	P	2493		ST	06/05/1974	NENENW	20	12N	57E	WI	UT	CEDAR CREEK	BERGER, TAMI M
42M	P	2494		ST	06/05/1974	SENWSE	20	12N	57E	WI	UT	CEDAR CREEK	BOUSKA, JEAN A
42M	P	10781		ST	12/22/1976		6	12N	58E	WI	UT	CEDAR CREEK	HILL, JOAN E
							18	12N	58E	WI			USA (DEPT OF INTERIOR BUREAU OF LAND MGMT)
						E2	1	12N	57E	WI			USA (DEPT OF INTERIOR BUREAU OF LAND MGMT)
							2	12N	57E	WI			
						N2	6	12N	57E	WI			
							12	12N	57E	WI			
							14	12N	57E	WI			
						E2	10	12N	57E	WI			
							23	13N	56E	DW			
							24	13N	56E	DW			
							25	13N	56E	WI			
							26	13N	56E	WI			
						E2E2	34	13N	56E	PI			
							35	13N	56E	WI			
							36	13N	56E	WI			
							28	13N	57E	WI			
							30	13N	57E	WI			
							31	13N	57E	WI			
							32	13N	57E	WI			
							34	13N	57E	WI			
42M	P	18176		ST	03/29/1978	SWSWNW	30	12N	59E	WI	UT	CEDAR CREEK	BERGER, JEFFREY W
42M	P	29154		ST	09/08/1980	SWSENW	12	12N	56E	PI	UT	CEDAR CREEK	BERGER, TAMI M
42M	P	55532		ST	06/18/1984	SESWNE	9	13N	55E	DW	UT	CEDAR CREEK	USA (DEPT OF INTERIOR BUREAU OF LAND MGMT)
42M	P	99069		ST	10/02/1996	NESESE	11	13N	55E	DW	UT	CEDAR CREEK	CEDAR CREEK GRAZING ASSN
42M	P	99068		ST	10/02/1996	SWNENW	18	13N	56E	DW	UT	CEDAR CREEK	USA (DEPT OF INTERIOR BUREAU OF LAND MGMT)
42M	P	99067		ST	10/02/1996	SESESW	6	13N	56E	DW	UT	CEDAR CREEK	USA (DEPT OF INTERIOR BUREAU OF LAND MGMT)
42M	P	30047034		ST	08/28/2009	NWSE	11	13N	55E	DW	UT	CEDAR CREEK	USA (DEPT OF INTERIOR BUREAU OF LAND MGMT)
42M	P	30047038		ST	08/28/2009	NWSE	18	13N	56E	DW	UT	CEDAR CREEK	USA (DEPT OF INTERIOR BUREAU OF LAND MGMT)
42M	P	30047040		ST	08/28/2009	NWNE	14	13N	55E	DW	UT	CEDAR CREEK	USA (DEPT OF INTERIOR BUREAU OF LAND MGMT)
42M	P	30103346		ST	08/03/2015	NESWSW	16	12N	57E	WI	UT	CEDAR CREEK	USA (DEPT OF INTERIOR BUREAU OF LAND MGMT)
42M	P	30102859		FS	10/02/2015	NESENE	17	13N	56E	DW	UT	CEDAR CREEK	MONTANA STATE BOARD OF LAND COMMISSIONERS
													USA (DEPT OF INTERIOR BUREAU OF LAND MGMT)

DEPARTMENT OF NATURAL RESOURCES AND CONSERVATION

YELLOWSTONE RIVER, BELOW POWDER RIVER

BASIN 42M

INDEX OF CLAIMS BY SOURCE NAME, BY ENFORCEABLE PRIORITY DATE

TRIB Values: MP= Manmade Pit, NP=Natural Pit, SD=Secondary Diversion, SI=Subirrigation, SP=Spring, WS=Waste & Seepage, UT=Unnamed Tributary;

POD Indicator: &=Only First POD Listed

WATER RIGHT ID Values: (D, U, W, X) = Adjudication, (C, K, P, Q, R) = New Appropriations, (M) = Water Reservations

WATER RIGHT ID	LATE CLAIM	USE	FLOW RATE	ENFORCEABLE PRIORITY DATE	POINT OF DIVERSION					TRIB	SOURCE NAME	OWNER NAME
					QTR	SEC	SEC	TWP	RGE			
42M W 26525		ST		12/31/1907	NE	5	15N	49E	PI		CEDAR CREEK, EAST FORK	US BAR RANCH INC
42M W 30142555		ST		07/11/1935	W2 NE	9 20	15N 15N	49E 49E	PI PI		CEDAR CREEK, EAST FORK	USA (DEPT OF INTERIOR BUREAU OF LAND MGMT)
42M W 26528		ST		12/31/1907	W2SW	4	15N	49E	PI	SP	CEDAR CREEK, EAST FORK	GRUE RANCH INC
42M W 26529		ST		12/31/1907		32	16N	49E	PI	SP	CEDAR CREEK, EAST FORK	KUEHN DONALD & VERA TRUST KUEHN, DONALD KUEHN, VERA REILLY, JIM AND NORMA FAMILY TRUST
42M W 173667		ST		12/31/1914	E2SE	30	16N	49E	PI	SP	CEDAR CREEK, EAST FORK	REILLY, JIM AND NORMA FAMILY TRUST
42M W 5456		ST		12/31/1904	NENESE	14	14N	49E	PI	SP	CEDAR CREEK, EAST FORK	GRUE RANCH INC GRUE, CLINTON C
42M W 5457		ST		12/31/1904	NWSENE	17	15N	49E	PI	SP	CEDAR CREEK, EAST FORK	GRUE RANCH INC GRUE, CLINTON C
42M W 5458		ST		12/31/1904	NENENW	34	15N	49E	PI	SP	CEDAR CREEK, EAST FORK	GRUE RANCH INC GRUE, CLINTON C
42M W 173591		ST	10.00 GPM	12/31/1930	SESWNW	7	15N	49E	PI	SP	CEDAR CREEK, EAST FORK	SMALIS, BARBARA M SMALIS, JERRY D
42M W 173592		ST	5.00 GPM	12/31/1930	SESENE	7	15N	49E	PI	SP	CEDAR CREEK, EAST FORK	SMALIS, BARBARA M SMALIS, JERRY D
42M W 5455		ST		12/31/1940	SWSWNW	2	14N	49E	PI	SP	CEDAR CREEK, EAST FORK	GRUE RANCH INC GRUE, CLINTON C
42M W 81418		WI	1.97 GPM	08/31/1943	NWSESE	9	15N	49E	PI	SP	CEDAR CREEK, EAST FORK	USA (DEPT OF INTERIOR BUREAU OF LAND MGMT)
42M W 81419		ST	1.97 GPM	08/31/1943	NWSESE	9	15N	49E	PI	SP	CEDAR CREEK, EAST FORK	USA (DEPT OF INTERIOR BUREAU OF LAND MGMT)
42M W 81422		WI	2.96 GPM	11/17/1981	SWNESW	15	15N	49E	PI	SP	CEDAR CREEK, EAST FORK	USA (DEPT OF INTERIOR BUREAU OF LAND MGMT)

DEPARTMENT OF NATURAL RESOURCES AND CONSERVATION

YELLOWSTONE RIVER, BELOW POWDER RIVER

BASIN 42M

INDEX OF CLAIMS BY SOURCE NAME, BY ENFORCEABLE PRIORITY DATE

TRIB Values: MP= Manmade Pit, NP=Natural Pit, SD=Secondary Diversion, SI=Subirrigation, SP=Spring, WS=Waste & Seepage, UT=Unnamed Tributary;

POD Indicator: &=Only First POD Listed

WATER RIGHT ID Values: (D, U, W, X) = Adjudication, (C, K, P, Q, R) = New Appropriations, (M) = Water Reservations

WATER RIGHT ID	LATE CLAIM	USE	FLOW RATE	ENFORCEABLE PRIORITY DATE	POINT OF DIVERSION					TRIB	SOURCE NAME	OWNER NAME
					QTR	SEC	TWP	RGE	CN			
42M W 81423		ST	2.96 GPM	11/17/1981	SWNESW	15	15N	49E	PI	SP	CEDAR CREEK, EAST FORK	USA (DEPT OF INTERIOR BUREAU OF LAND MGMT)
42M W 26536		ST		12/31/1907	S2	31	16N	49E	PI	UT	CEDAR CREEK, EAST FORK	US BAR RANCH INC
42M W 30142583		ST		07/11/1935	SENE	1	15N	48E	PI	UT	CEDAR CREEK, EAST FORK	USA (DEPT OF INTERIOR BUREAU OF LAND MGMT)
42M W 30142584		ST		07/11/1935	E2SE	1	15N	48E	PI	UT	CEDAR CREEK, EAST FORK	USA (DEPT OF INTERIOR BUREAU OF LAND MGMT)
42M W 5460		ST		12/31/1939	NWSW	8	15N	49E	PI	UT	CEDAR CREEK, EAST FORK	GRUE RANCH INC GRUE, CLINTON C
42M W 5461		ST		12/31/1939	NESENW	28	15N	49E	PI	UT	CEDAR CREEK, EAST FORK	GRUE RANCH INC GRUE, CLINTON C
42M W 26526		ST		09/30/1956	SENWNW	5	15N	49E	PI	UT	CEDAR CREEK, EAST FORK	US BAR RANCH INC
42M W 5463		ST		12/31/1966	NWSENE	22	15N	49E	PI	UT	CEDAR CREEK, EAST FORK	GRUE RANCH INC GRUE, CLINTON C
42M W 5465		ST		12/31/1968	SENWSE	2	14N	49E	PI	UT	CEDAR CREEK, EAST FORK	GRUE RANCH INC GRUE, CLINTON C
42M W 81301		ST		10/31/1971	SWNWNW	12	14N	49E	PI	UT	CEDAR CREEK, EAST FORK	USA (DEPT OF INTERIOR BUREAU OF LAND MGMT)
42M W 81302		WI		10/31/1971	SWNWNW	12	14N	49E	PI	UT	CEDAR CREEK, EAST FORK	USA (DEPT OF INTERIOR BUREAU OF LAND MGMT)
42M W 37552		ST		07/12/1966	E2N2	29	23N	60E	RI	UT	CHENEY CREEK	BELL RAYMOND L & PATRICIA S LIVING TRUST

DEPARTMENT OF NATURAL RESOURCES AND CONSERVATION

YELLOWSTONE RIVER, BELOW POWDER RIVER

BASIN 42M

INDEX OF CLAIMS BY SOURCE NAME, BY ENFORCEABLE PRIORITY DATE

TRIB Values: MP= Manmade Pit, NP=Natural Pit, SD=Secondary Diversion, SI=Subirrigation, SP=Spring, WS=Waste & Seepage, UT=Unnamed Tributary;

POD Indicator: &=Only First POD Listed

WATER RIGHT ID Values: (D, U, W, X) = Adjudication, (C, K, P, Q, R) = New Appropriations, (M) = Water Reservations

WATER RIGHT ID	LATE CLAIM	USE	FLOW RATE	ENFORCEABLE PRIORITY DATE	POINT OF DIVERSION					TRIB	SOURCE NAME	OWNER NAME
					QTR	SEC	SEC	TWP	RGE			
42M W 108616		ST		01/01/1878	N2N2	17	13N	49E	PI		CHERRY CREEK	JACKSON, ADDISTIN E JACKSON, BENJAMIN JACKSON, BRADLEY W JACKSON, EDITH J JACKSON, KAELIN N JACKSON, KINCAYD M JACKSON, LIAM AH JACKSON, MICAJAH J JACKSON, QUINTEN S REVERSE E RANCH LLC
42M W 137569		ST		07/13/1880	N2	16	13N	48E	PI		CHERRY CREEK	MONTANA STATE BOARD OF LAND COMMISSIONERS
42M W 30134769		ST		06/20/1890	S2S2	17	13N	50E	PI		CHERRY CREEK	EATON, FRANK & SONS
					S2	22	13N	50E	PI			
					SWSW	23	13N	50E	PI			
					S2S2NW	22	13N	50E	PI			
42M W 154301		ST		06/20/1890	N2	21	13N	50E	PI		CHERRY CREEK	EATON, FRANK & SONS
					N2SE	21	13N	50E	PI			
42M W 154312		ST		06/20/1890	N2N2	26	13N	50E	PI		CHERRY CREEK	EATON, FRANK & SONS
42M W 154313		ST		06/20/1890		25	13N	50E	PI		CHERRY CREEK	EATON, FRANK & SONS
42M W 17592		ST		12/31/1900	S2	32	13N	51E	PI		CHERRY CREEK	EATON, FRANK & SONS
						2	12N	51E	PI			
						12	12N	51E	PI			
42M W 30112021		ST		10/19/1929	SW	12	13N	48E	PI		CHERRY CREEK	MONTANA STATE BOARD OF LAND COMMISSIONERS
					W2SE	12	13N	48E	PI			
					N2NE	18	13N	49E	PI			
						36	14N	47E	PI			
42M W 30142543		ST		07/11/1935	E2W2	8	13N	48E	PI		CHERRY CREEK	USA (DEPT OF INTERIOR BUREAU OF LAND MGMT)
					SE	8	13N	48E	PI			
					SW	9	13N	48E	PI			
42M W 30142544		ST		07/11/1935	S2SW	9	13N	49E	PI		CHERRY CREEK	USA (DEPT OF INTERIOR BUREAU OF LAND MGMT)

DEPARTMENT OF NATURAL RESOURCES AND CONSERVATION

YELLOWSTONE RIVER, BELOW POWDER RIVER

BASIN 42M

INDEX OF CLAIMS BY SOURCE NAME, BY ENFORCEABLE PRIORITY DATE

TRIB Values: MP= Manmade Pit, NP=Natural Pit, SD=Secondary Diversion, SI=Subirrigation, SP=Spring, WS=Waste & Seepage, UT=Unnamed Tributary;

POD Indicator: &=Only First POD Listed

WATER RIGHT ID Values: (D, U, W, X) = Adjudication, (C, K, P, Q, R) = New Appropriations, (M) = Water Reservations

WATER RIGHT ID	LATE CLAIM	USE	FLOW RATE	ENFORCEABLE PRIORITY DATE	POINT OF DIVERSION					TRIB	SOURCE NAME	OWNER NAME
					QTR	SEC	TWP	RGE	CN			
42M W 30142545		ST		07/11/1935	W2SW	1	12N	51E	PI		CHERRY CREEK	USA (DEPT OF INTERIOR BUREAU OF LAND MGMT)
						2	12N	51E	PI			
					NENENE	11	12N	51E	PI			
						33	13N	51E	PI			
42M W 30142546		ST		07/11/1935	S2S2	30	13N	51E	PI		CHERRY CREEK	USA (DEPT OF INTERIOR BUREAU OF LAND MGMT)
						31	13N	51E	PI			
42M W 30142547		ST		07/11/1935	W2	6	13N	48E	PI		CHERRY CREEK	USA (DEPT OF INTERIOR BUREAU OF LAND MGMT)
						N2	7	13N	48E			
					NW	8	13N	48E	PI			
					W2	27	14N	47E	PI			
					N2N2NWSE	27	14N	47E	PI			
					S2N2NWSE	27	14N	47E	PI			
42M W 30142548		ST		07/11/1935		28	14N	47E	PI		CHERRY CREEK	USA (DEPT OF INTERIOR BUREAU OF LAND MGMT)
42M W 30142549		ST		07/11/1935	N2	15	13N	48E	PI		CHERRY CREEK	USA (DEPT OF INTERIOR BUREAU OF LAND MGMT)
42M W 81275		ST		07/31/1936	NESWNE	15	14N	46E	PI		CHERRY CREEK	USA (DEPT OF INTERIOR BUREAU OF LAND MGMT)
42M W 81276		WI		07/31/1936	NESWNE	15	14N	46E	PI		CHERRY CREEK	USA (DEPT OF INTERIOR BUREAU OF LAND MGMT)
42M W 137563		ST		04/15/1955	N2	16	13N	49E	PI		CHERRY CREEK	MONTANA STATE BOARD OF LAND COMMISSIONERS
42M W 25457		ST		12/31/1908	N2SWNE	19	14N	47E	PI	SP	CHERRY CREEK	REUKAUF, ROBERT B
42M W 174585		ST		12/31/1908	NWNESE	13	14N	46E	PI	SP	CHERRY CREEK	DEVLIN RANCH CO
42M W 174586		ST		12/31/1908	SWNWSE	13	14N	46E	PI	SP	CHERRY CREEK	DEVLIN RANCH CO
42M W 174592		ST		12/31/1908	NESENW	19	14N	47E	PI	SP	CHERRY CREEK	DEVLIN RANCH CO
42M W 81209		ST		10/04/1937	NWNWNE	31	13N	51E	PI	SP	CHERRY CREEK	USA (DEPT OF INTERIOR BUREAU OF LAND MGMT)
42M W 81210		WI	2.02 GPM	10/04/1937	NWNWNE	31	13N	51E	PI	SP	CHERRY CREEK	USA (DEPT OF INTERIOR BUREAU OF LAND MGMT)
42M W 81145		ST	11.98 GPM	06/30/1938	SESESE	19	13N	48E	PI	SP	CHERRY CREEK	USA (DEPT OF INTERIOR BUREAU OF LAND MGMT)
42M W 81146		WI	11.98 GPM	06/30/1938	SESESE	19	13N	48E	PI	SP	CHERRY CREEK	USA (DEPT OF INTERIOR BUREAU OF LAND MGMT)
42M W 30142577		ST		07/11/1935	NENENE	21	13N	48E	PI	UT	CHERRY CREEK	USA (DEPT OF INTERIOR BUREAU OF LAND MGMT)
42M W 30142578		ST		07/11/1935	SESESW	2	14N	46E	PI	UT	CHERRY CREEK	USA (DEPT OF INTERIOR BUREAU OF LAND MGMT)
					SENENE	14	14N	46E	PI			
42M W 30142579		ST		07/11/1935	N2NESE	18	13N	49E	PI	UT	CHERRY CREEK	USA (DEPT OF INTERIOR BUREAU OF LAND MGMT)

DEPARTMENT OF NATURAL RESOURCES AND CONSERVATION

YELLOWSTONE RIVER, BELOW POWDER RIVER

BASIN 42M

INDEX OF CLAIMS BY SOURCE NAME, BY ENFORCEABLE PRIORITY DATE

TRIB Values: MP= Manmade Pit, NP=Natural Pit, SD=Secondary Diversion, SI=Subirrigation, SP=Spring, WS=Waste & Seepage, UT=Unnamed Tributary;

POD Indicator: &=Only First POD Listed

WATER RIGHT ID Values: (D, U, W, X) = Adjudication, (C, K, P, Q, R) = New Appropriations, (M) = Water Reservations

WATER RIGHT ID	LATE CLAIM	USE	FLOW RATE	ENFORCEABLE PRIORITY DATE	POINT OF DIVERSION					TRIB	SOURCE NAME	OWNER NAME
					QTR	SEC	TWP	RGE	CN			
42M W 30142580		ST		07/11/1935		15	13N	48E	PI	UT	CHERRY CREEK	USA (DEPT OF INTERIOR BUREAU OF LAND MGMT)
42M W 30142581		ST		07/11/1935	SE	20	13N	48E	PI	UT	CHERRY CREEK	USA (DEPT OF INTERIOR BUREAU OF LAND MGMT)
					E2SW	20	13N	48E	PI			
					S2	21	13N	48E	PI			
					NE	28	13N	48E	PI			
					NENW	29	13N	48E	PI			
					W2	29	13N	48E	PI			
42M W 81285		WI		05/31/1936	E2NENE	28	14N	47E	PI	UT	CHERRY CREEK	USA (DEPT OF INTERIOR BUREAU OF LAND MGMT)
42M W 81286		ST		05/31/1936	E2NENE	28	14N	47E	PI	UT	CHERRY CREEK	USA (DEPT OF INTERIOR BUREAU OF LAND MGMT)
42M W 81151		WI		06/30/1936	SESENW	24	13N	48E	PI	UT	CHERRY CREEK	USA (DEPT OF INTERIOR BUREAU OF LAND MGMT)
42M W 81152		ST		06/30/1936	SESENW	24	13N	48E	PI	UT	CHERRY CREEK	USA (DEPT OF INTERIOR BUREAU OF LAND MGMT)
42M W 81149		WI		09/30/1936	SWNENE	21	13N	48E	PI	UT	CHERRY CREEK	USA (DEPT OF INTERIOR BUREAU OF LAND MGMT)
42M W 81150		ST		09/30/1936	SWNENE	21	13N	48E	PI	UT	CHERRY CREEK	USA (DEPT OF INTERIOR BUREAU OF LAND MGMT)
42M W 81165		WI		09/30/1936	SESWSW	2	13N	49E	PI	UT	CHERRY CREEK	USA (DEPT OF INTERIOR BUREAU OF LAND MGMT)
42M W 81166		ST		09/30/1936	SESWSW	2	13N	49E	PI	UT	CHERRY CREEK	USA (DEPT OF INTERIOR BUREAU OF LAND MGMT)
42M W 81128		ST		12/31/1936	SESWSE	4	13N	48E	PI	UT	CHERRY CREEK	USA (DEPT OF INTERIOR BUREAU OF LAND MGMT)
42M W 81129		WI		12/31/1936	SESWSE	4	13N	48E	PI	UT	CHERRY CREEK	USA (DEPT OF INTERIOR BUREAU OF LAND MGMT)
42M W 81169		WI		12/31/1936	NWSESW	6	13N	49E	PI	UT	CHERRY CREEK	USA (DEPT OF INTERIOR BUREAU OF LAND MGMT)
42M W 81170		ST		12/31/1936	NWSESW	6	13N	49E	PI	UT	CHERRY CREEK	USA (DEPT OF INTERIOR BUREAU OF LAND MGMT)
42M W 81281		WI		12/31/1936	SESESE	18	14N	47E	PI	UT	CHERRY CREEK	USA (DEPT OF INTERIOR BUREAU OF LAND MGMT)
42M W 81282		ST		12/31/1936	SESESE	18	14N	47E	PI	UT	CHERRY CREEK	USA (DEPT OF INTERIOR BUREAU OF LAND MGMT)
42M W 81173		ST		08/31/1937	NESWNE	12	13N	49E	PI	UT	CHERRY CREEK	USA (DEPT OF INTERIOR BUREAU OF LAND MGMT)
42M W 81174		WI		08/31/1937	NESWNE	12	13N	49E	PI	UT	CHERRY CREEK	USA (DEPT OF INTERIOR BUREAU OF LAND MGMT)
42M W 81147		ST		09/30/1947	NWSWSE	19	13N	48E	PI	UT	CHERRY CREEK	USA (DEPT OF INTERIOR BUREAU OF LAND MGMT)
42M W 81148		WI		09/30/1947	NWSWSE	19	13N	48E	PI	UT	CHERRY CREEK	USA (DEPT OF INTERIOR BUREAU OF LAND MGMT)
42M W 81161		WI		09/30/1947	SWSWNE	29	13N	48E	PI	UT	CHERRY CREEK	USA (DEPT OF INTERIOR BUREAU OF LAND MGMT)
42M W 81162		ST		09/30/1947	SWSWNE	29	13N	48E	PI	UT	CHERRY CREEK	USA (DEPT OF INTERIOR BUREAU OF LAND MGMT)
42M W 81153		ST		12/31/1947	SESENW	26	13N	48E	PI	UT	CHERRY CREEK	USA (DEPT OF INTERIOR BUREAU OF LAND MGMT)
42M W 81154		WI		12/31/1947	SESENW	26	13N	48E	PI	UT	CHERRY CREEK	USA (DEPT OF INTERIOR BUREAU OF LAND MGMT)

DEPARTMENT OF NATURAL RESOURCES AND CONSERVATION

YELLOWSTONE RIVER, BELOW POWDER RIVER

BASIN 42M

INDEX OF CLAIMS BY SOURCE NAME, BY ENFORCEABLE PRIORITY DATE

TRIB Values: MP= Manmade Pit, NP=Natural Pit, SD=Secondary Diversion, SI=Subirrigation, SP=Spring, WS=Waste & Seepage, UT=Unnamed Tributary;

POD Indicator: &=Only First POD Listed

WATER RIGHT ID Values: (D, U, W, X) = Adjudication, (C, K, P, Q, R) = New Appropriations, (M) = Water Reservations

WATER RIGHT ID	LATE CLAIM	USE	FLOW RATE	ENFORCEABLE PRIORITY DATE	POINT OF DIVERSION					TRIB	SOURCE NAME	OWNER NAME
					QTR	SEC	TWP	RGE	CN			
42M W 108484		ST		12/31/1947	NESWSE	19	13N	49E	PI	UT	CHERRY CREEK	JACKSON, ADDISTIN E JACKSON, BENJAMIN JACKSON, BRADLEY W JACKSON, EDITH J JACKSON, KAELIN N JACKSON, KINCAYD M JACKSON, LIAM AH JACKSON, MICAJAH J JACKSON, QUINTEN S REVERSE E RANCH LLC
42M W 81136		ST		06/30/1948	SWSWNE	15	13N	48E	PI	UT	CHERRY CREEK	USA (DEPT OF INTERIOR BUREAU OF LAND MGMT)
42M W 81137		WI		06/30/1948	SWSWNE	15	13N	48E	PI	UT	CHERRY CREEK	USA (DEPT OF INTERIOR BUREAU OF LAND MGMT)
42M W 108594		ST		12/31/1954	SESWSE	11	14N	46E	PI	UT	CHERRY CREEK	DEVLIN RANCH CO
42M W 13558		ST		04/15/1955	NWNWNW	36	13N	48E	PI	UT	CHERRY CREEK	MONTANA STATE BOARD OF LAND COMMISSIONERS
42M W 63574		ST		11/23/1960	SENESEW	12	14N	46E	PI	UT	CHERRY CREEK	USA (DEPT OF INTERIOR BUREAU OF LAND MGMT)
42M W 63575		WI		11/23/1960	SENESEW	12	14N	46E	PI	UT	CHERRY CREEK	USA (DEPT OF INTERIOR BUREAU OF LAND MGMT)
42M W 17598		ST		12/31/1960	SENESEW	4	12N	51E	PI	UT	CHERRY CREEK	EATON, FRANK & SONS
42M W 11634		IR		09/10/1964	S2SWNW	12	13N	48E	PI	UT	CHERRY CREEK	CHERRY CREEK RANCH
					S2SENE	12	13N	48E	PI			
42M W 81177		ST		09/16/1965	SWNW	22	13N	49E	PI	UT	CHERRY CREEK	JACKSON, ADDISTIN E JACKSON, BENJAMIN JACKSON, BRADLEY W JACKSON, EDITH J JACKSON, KAELIN N JACKSON, KINCAYD M JACKSON, LIAM AH JACKSON, MICAJAH J JACKSON, QUINTEN S REVERSE E RANCH LLC

DEPARTMENT OF NATURAL RESOURCES AND CONSERVATION

YELLOWSTONE RIVER, BELOW POWDER RIVER

BASIN 42M

INDEX OF CLAIMS BY SOURCE NAME, BY ENFORCEABLE PRIORITY DATE

TRIB Values: MP= Manmade Pit, NP=Natural Pit, SD=Secondary Diversion, SI=Subirrigation, SP=Spring, WS=Waste & Seepage, UT=Unnamed Tributary;

POD Indicator: &=Only First POD Listed

WATER RIGHT ID Values: (D, U, W, X) = Adjudication, (C, K, P, Q, R) = New Appropriations, (M) = Water Reservations

WATER RIGHT ID	LATE CLAIM	USE	FLOW RATE	ENFORCEABLE PRIORITY DATE	POINT OF DIVERSION					TRIB	SOURCE NAME	OWNER NAME
					QTR	SEC	SEC	TWP	RGE			
42M W 81178		WI		09/16/1965	SWNW	22	13N	49E	PI	UT	CHERRY CREEK	JACKSON, ADDISTIN E JACKSON, BENJAMIN JACKSON, BRADLEY W JACKSON, EDITH J JACKSON, KAELIN N JACKSON, KINCAYD M JACKSON, LIAM AH JACKSON, MICAJAH J JACKSON, QUINTEN S REVERSE E RANCH LLC
42M W 81179		FC		09/16/1965	SWNW	22	13N	49E	PI	UT	CHERRY CREEK	JACKSON, ADDISTIN E JACKSON, BENJAMIN JACKSON, BRADLEY W JACKSON, EDITH J JACKSON, KAELIN N JACKSON, KINCAYD M JACKSON, LIAM AH JACKSON, MICAJAH J JACKSON, QUINTEN S REVERSE E RANCH LLC
42M W 81181		ST		09/20/1965	NWNENW	22	13N	49E	PI	UT	CHERRY CREEK	JACKSON, ADDISTIN E JACKSON, BENJAMIN JACKSON, BRADLEY W JACKSON, EDITH J JACKSON, KAELIN N JACKSON, KINCAYD M JACKSON, LIAM AH JACKSON, MICAJAH J JACKSON, QUINTEN S REVERSE E RANCH LLC

DEPARTMENT OF NATURAL RESOURCES AND CONSERVATION

YELLOWSTONE RIVER, BELOW POWDER RIVER

BASIN 42M

INDEX OF CLAIMS BY SOURCE NAME, BY ENFORCEABLE PRIORITY DATE

TRIB Values: MP= Manmade Pit, NP=Natural Pit, SD=Secondary Diversion, SI=Subirrigation, SP=Spring, WS=Waste & Seepage, UT=Unnamed Tributary;

POD Indicator: &=Only First POD Listed

WATER RIGHT ID Values: (D, U, W, X) = Adjudication, (C, K, P, Q, R) = New Appropriations, (M) = Water Reservations

WATER RIGHT ID	LATE CLAIM	USE	FLOW RATE	ENFORCEABLE PRIORITY DATE	POINT OF DIVERSION					TRIB	SOURCE NAME	OWNER NAME
					QTR	SEC	SEC	TWP	RGE			
42M W 81182		WI		09/20/1965	NWNENW	22	13N	49E	PI	UT	CHERRY CREEK	JACKSON, ADDISTIN E JACKSON, BENJAMIN JACKSON, BRADLEY W JACKSON, EDITH J JACKSON, KAELIN N JACKSON, KINCAYD M JACKSON, LIAM AH JACKSON, MICAJAH J JACKSON, QUINTEN S REVERSE E RANCH LLC
42M W 81180		IR		12/31/1965	SENWNW	22	13N	49E	PI	UT	CHERRY CREEK	JACKSON, ADDISTIN E JACKSON, BENJAMIN JACKSON, BRADLEY W JACKSON, EDITH J JACKSON, KAELIN N JACKSON, KINCAYD M JACKSON, LIAM AH JACKSON, MICAJAH J JACKSON, QUINTEN S REVERSE E RANCH LLC
42M W 108592		ST		08/25/1968	NWNWNE	13	13N	48E	PI	UT	CHERRY CREEK	CHERRY CREEK RANCH
42M W 16971		IR		03/31/1970	SENWNW	35	14N	47E	PI	UT	CHERRY CREEK	FRANKO RANCH INC
42M W 81138		WI		12/31/1971	NESWNE	15	13N	48E	PI	UT	CHERRY CREEK	USA (DEPT OF INTERIOR BUREAU OF LAND MGMT)
42M W 81139		ST		12/31/1971	NESWNE	15	13N	48E	PI	UT	CHERRY CREEK	USA (DEPT OF INTERIOR BUREAU OF LAND MGMT)
42M W 81171		ST		12/31/1971	NWSESW	6	13N	49E	PI	UT	CHERRY CREEK	USA (DEPT OF INTERIOR BUREAU OF LAND MGMT)
42M W 81172		WI		12/31/1971	NWSESW	6	13N	49E	PI	UT	CHERRY CREEK	USA (DEPT OF INTERIOR BUREAU OF LAND MGMT)
42M W 81191		ST		06/30/1973	SWSWNE	18	13N	50E	PI	UT	CHERRY CREEK	USA (DEPT OF INTERIOR BUREAU OF LAND MGMT)
42M W 81192		WI		06/30/1973	SWSWNE	18	13N	50E	PI	UT	CHERRY CREEK	USA (DEPT OF INTERIOR BUREAU OF LAND MGMT)
42M P 8606		FW		06/15/1976	SESWSW	7	13N	50E	PI	UT	CHERRY CREEK	SMALIS, BARBARA M SMALIS, JERRY D

DEPARTMENT OF NATURAL RESOURCES AND CONSERVATION

YELLOWSTONE RIVER, BELOW POWDER RIVER

BASIN 42M

INDEX OF CLAIMS BY SOURCE NAME, BY ENFORCEABLE PRIORITY DATE

TRIB Values: MP= Manmade Pit, NP=Natural Pit, SD=Secondary Diversion, SI=Subirrigation, SP=Spring, WS=Waste & Seepage, UT=Unnamed Tributary;

POD Indicator: &=Only First POD Listed

WATER RIGHT ID Values: (D, U, W, X) = Adjudication, (C, K, P, Q, R) = New Appropriations, (M) = Water Reservations

WATER RIGHT ID	LATE CLAIM	USE	FLOW RATE	ENFORCEABLE PRIORITY DATE	POINT OF DIVERSION					TRIB	SOURCE NAME	OWNER NAME
					QTR	SEC	SEC	TWP	RGE			
42M P 54963		IR		02/16/1984	SW	11	13N	48E	PI	UT	CHERRY CREEK	CHERRY CREEK RANCH
					SWNWSE	11	13N	48E	PI			
42M P 63176		ST		11/24/1986	NENWNE	34	13N	50E	PI	UT	CHERRY CREEK	USA (DEPT OF INTERIOR BUREAU OF LAND MGMT)
42M P 63177		ST		11/24/1986	SENWNE	34	13N	50E	PI	UT	CHERRY CREEK	USA (DEPT OF INTERIOR BUREAU OF LAND MGMT)
42M P 71461		IR		01/22/1990	NENWSW	14	13N	48E	PI	UT	CHERRY CREEK	CHERRY CREEK RANCH
42M P 71467		IR		01/30/1990	SWSWNW	15	13N	49E	PI	UT	CHERRY CREEK	JACKSON, ADDISTIN E JACKSON, BENJAMIN JACKSON, BRADLEY W JACKSON, EDITH J JACKSON, KAELIN N JACKSON, KINCAYD M JACKSON, LIAM AH JACKSON, MICAJAH J JACKSON, QUINTEN S REVERSE E RANCH LLC
42M P 71468		IR		01/30/1990	N2SWSW	7	13N	49E	PI	UT	CHERRY CREEK	JACKSON, ADDISTIN E JACKSON, BENJAMIN JACKSON, BRADLEY W JACKSON, EDITH J JACKSON, KAELIN N JACKSON, KINCAYD M JACKSON, LIAM AH JACKSON, MICAJAH J JACKSON, QUINTEN S REVERSE E RANCH LLC
					N2SW	7	13N	49E	PI			
42M P 83567		IR		10/07/1993	N2NESE	12	13N	48E	PI	UT	CHERRY CREEK	CHERRY CREEK RANCH
42M P 85569		ST		12/20/1993	NWNESE	7	13N	48E	PI	UT	CHERRY CREEK	USA (DEPT OF INTERIOR BUREAU OF LAND MGMT)
42M P 97529		ST		04/01/1996	NESESW	15	14N	47E	PI	UT	CHERRY CREEK	FRANKO RANCH INC
42M W 30112023		ST		12/31/1930	S2	34	14N	48E	PI		CHERRY CREEK, NORTH FORK	MONTANA STATE BOARD OF LAND COMMISSIONERS

DEPARTMENT OF NATURAL RESOURCES AND CONSERVATION

YELLOWSTONE RIVER, BELOW POWDER RIVER

BASIN 42M

INDEX OF CLAIMS BY SOURCE NAME, BY ENFORCEABLE PRIORITY DATE

TRIB Values: MP= Manmade Pit, NP=Natural Pit, SD=Secondary Diversion, SI=Subirrigation, SP=Spring, WS=Waste & Seepage, UT=Unnamed Tributary;

POD Indicator: &=Only First POD Listed

WATER RIGHT ID Values: (D, U, W, X) = Adjudication, (C, K, P, Q, R) = New Appropriations, (M) = Water Reservations

WATER RIGHT ID	LATE CLAIM	USE	FLOW RATE	ENFORCEABLE PRIORITY DATE	POINT OF DIVERSION					TRIB	SOURCE NAME	OWNER NAME
					QTR	SEC	TWP	RGE	CN			
42M W 30142561		ST		07/11/1935	S2NW	14	14N	47E	PI		CHERRY CREEK, NORTH FORK	USA (DEPT OF INTERIOR BUREAU OF LAND MGMT)
						24	14N	47E	PI			
42M W 30142562		ST		07/11/1935	SESESW	10	14N	47E	PI		CHERRY CREEK, NORTH FORK	USA (DEPT OF INTERIOR BUREAU OF LAND MGMT)
42M W 30142563		ST		07/11/1935	SESWSW	28	14N	48E	PI		CHERRY CREEK, NORTH FORK	USA (DEPT OF INTERIOR BUREAU OF LAND MGMT)
42M W 22765		IR		07/23/1957	SWSW	13	14N	47E	PI		CHERRY CREEK, NORTH FORK	COLE, HAROLD
42M W 11636		IR		09/26/1961	SWNENE	33	14N	48E	PI		CHERRY CREEK, NORTH FORK	CHERRY CREEK RANCH
42M W 11635		IR		10/15/1961	NENENE	32	14N	48E	PI		CHERRY CREEK, NORTH FORK	CHERRY CREEK RANCH
42M W 22761		IR		05/23/1963	NWNENE	32	14N	48E	PI		CHERRY CREEK, NORTH FORK	COLE, HAROLD
42M W 11633		IR		08/22/1964	NWSWNW	2	13N	48E	PI		CHERRY CREEK, NORTH FORK	CHERRY CREEK RANCH
42M P 71462		IR		01/22/1990	NENESW	29	14N	48E	PI		CHERRY CREEK, NORTH FORK	CHERRY CREEK RANCH

42M W 129469		IR		10/30/1915	SESWSW	14	14N	47E	PI	UT	CHERRY CREEK, NORTH FORK	CHERRY CREEK RANCH
42M W 81373		ST		12/31/1936	NESESW	25	15N	46E	PI	UT	CHERRY CREEK, NORTH FORK	USA (DEPT OF INTERIOR BUREAU OF LAND MGMT)
42M W 81374		WI		12/31/1936	NESESW	25	15N	46E	PI	UT	CHERRY CREEK, NORTH FORK	USA (DEPT OF INTERIOR BUREAU OF LAND MGMT)
42M W 81279		WI		06/30/1938	NWSWSE	10	14N	47E	PI	UT	CHERRY CREEK, NORTH FORK	USA (DEPT OF INTERIOR BUREAU OF LAND MGMT)
42M W 81280		ST		06/30/1938	NWSWSE	10	14N	47E	PI	UT	CHERRY CREEK, NORTH FORK	USA (DEPT OF INTERIOR BUREAU OF LAND MGMT)
42M W 81126		ST		12/31/1948	NWNENW	22	13N	48E	PI	UT	CHERRY CREEK, NORTH FORK	USA (DEPT OF INTERIOR BUREAU OF LAND MGMT)
42M W 81127		WI		12/31/1948	NWNENW	22	13N	48E	PI	UT	CHERRY CREEK, NORTH FORK	USA (DEPT OF INTERIOR BUREAU OF LAND MGMT)
42M W 22760		IR		06/30/1949	NWNWSE	20	14N	48E	PI	UT	CHERRY CREEK, NORTH FORK	COLE, HAROLD
					SENENW	20	14N	48E	PI			

DEPARTMENT OF NATURAL RESOURCES AND CONSERVATION

YELLOWSTONE RIVER, BELOW POWDER RIVER

BASIN 42M

INDEX OF CLAIMS BY SOURCE NAME, BY ENFORCEABLE PRIORITY DATE

TRIB Values: MP= Manmade Pit, NP=Natural Pit, SD=Secondary Diversion, SI=Subirrigation, SP=Spring, WS=Waste & Seepage, UT=Unnamed Tributary;

POD Indicator: &=Only First POD Listed

WATER RIGHT ID Values: (D, U, W, X) = Adjudication, (C, K, P, Q, R) = New Appropriations, (M) = Water Reservations

WATER RIGHT ID	LATE CLAIM	USE	FLOW RATE	ENFORCEABLE PRIORITY DATE	POINT OF DIVERSION					TRIB	SOURCE NAME	OWNER NAME
					QTR	SEC	TWP	RGE	CN			
42M W 22764		IR		12/31/1949	NENWNW	32	14N	48E	PI	UT	CHERRY CREEK, NORTH FORK	COLE, HAROLD
42M W 25459		IR		04/01/1950	SEENWSE	29	14N	48E	PI	UT	CHERRY CREEK, NORTH FORK	CHERRY CREEK RANCH
42M W 81379		WI		10/31/1950	NENWSE	29	14N	48E	PI	UT	CHERRY CREEK, NORTH FORK	USA (DEPT OF INTERIOR BUREAU OF LAND MGMT)
42M W 81380		ST		10/31/1950	NWSWSE	30	15N	47E	PI	UT	CHERRY CREEK, NORTH FORK	USA (DEPT OF INTERIOR BUREAU OF LAND MGMT)
42M W 22763		IR		12/31/1952	S2SWNE	13	14N	47E	PI	UT	CHERRY CREEK, NORTH FORK	COLE, HAROLD
42M W 81381		WI		12/31/1956	SWNE	32	15N	47E	PI	UT	CHERRY CREEK, NORTH FORK	USA (DEPT OF INTERIOR BUREAU OF LAND MGMT)
42M W 81382		ST		12/31/1956	SWNE	32	15N	47E	PI	UT	CHERRY CREEK, NORTH FORK	USA (DEPT OF INTERIOR BUREAU OF LAND MGMT)
42M W 22762		IR		12/31/1960	NENWSW	13	14N	47E	PI	UT	CHERRY CREEK, NORTH FORK	COLE, HAROLD
42M W 13542		ST		04/15/1964	SWSENE	36	15N	46E	PI	UT	CHERRY CREEK, NORTH FORK	MONTANA STATE BOARD OF LAND COMMISSIONERS
42M W 81295		ST		10/31/1971	S2SESE	30	14N	48E	PI	UT	CHERRY CREEK, NORTH FORK	USA (DEPT OF INTERIOR BUREAU OF LAND MGMT)
42M W 81296		WI		10/31/1971	SESESE	30	14N	48E	PI	UT	CHERRY CREEK, NORTH FORK	USA (DEPT OF INTERIOR BUREAU OF LAND MGMT)
42M W 11632		IR		07/20/1972	NWNENE	11	13N	48E	PI	UT	CHERRY CREEK, NORTH FORK	CHERRY CREEK RANCH
42M W 30142568		ST		07/11/1935	NWSE	6	13N	47E	PI		CHERRY CREEK, SOUTH FORK	USA (DEPT OF INTERIOR BUREAU OF LAND MGMT)
					S2S2	6	13N	47E	PI			
					SESWNE	6	13N	47E	PI			
						6	13N	47E	PI			
					NE	6	13N	47E	PI			
					SE	32	14N	47E	PI			
					SESW	32	14N	47E	PI			
					E2SWSW	32	14N	47E	PI			
					SWNESWSW	32	14N	47E	PI			

DEPARTMENT OF NATURAL RESOURCES AND CONSERVATION

YELLOWSTONE RIVER, BELOW POWDER RIVER

BASIN 42M

INDEX OF CLAIMS BY SOURCE NAME, BY ENFORCEABLE PRIORITY DATE

TRIB Values: MP= Manmade Pit, NP=Natural Pit, SD=Secondary Diversion, SI=Subirrigation, SP=Spring, WS=Waste & Seepage, UT=Unnamed Tributary;

POD Indicator: &=Only First POD Listed

WATER RIGHT ID Values: (D, U, W, X) = Adjudication, (C, K, P, Q, R) = New Appropriations, (M) = Water Reservations

WATER RIGHT ID	LATE CLAIM	USE	FLOW RATE	ENFORCEABLE PRIORITY DATE	POINT OF DIVERSION					TRIB	SOURCE NAME	OWNER NAME
					QTR	SEC	TWP	RGE	CN			
42M W 81143		ST		12/31/1938	NWNW	18	13N	48E	PI		CHERRY CREEK, SOUTH FORK	USA (DEPT OF INTERIOR BUREAU OF LAND MGMT)
42M W 81144		WI		12/31/1938	NWNW	18	13N	48E	PI		CHERRY CREEK, SOUTH FORK	USA (DEPT OF INTERIOR BUREAU OF LAND MGMT)
42M W 81140		FC		12/01/1964	NENWSE	17	13N	48E	PI		CHERRY CREEK, SOUTH FORK	USA (DEPT OF INTERIOR BUREAU OF LAND MGMT)
42M W 81141		ST		12/01/1964	NENWSE	17	13N	48E	PI		CHERRY CREEK, SOUTH FORK	USA (DEPT OF INTERIOR BUREAU OF LAND MGMT)
42M W 81142		WI		12/01/1964	NENWSE	17	13N	48E	PI		CHERRY CREEK, SOUTH FORK	USA (DEPT OF INTERIOR BUREAU OF LAND MGMT)
42M W 81117		ST	0.67 GPM	11/17/1981	NESWSW	15	13N	47E	PI	SP	CHERRY CREEK, SOUTH FORK	USA (DEPT OF INTERIOR BUREAU OF LAND MGMT)
42M W 81119		WI	0.67 GPM	11/17/1981	NESWSW	15	13N	47E	PI	SP	CHERRY CREEK, SOUTH FORK	USA (DEPT OF INTERIOR BUREAU OF LAND MGMT)
42M W 108556		ST		12/31/1950	SENESE	23	13N	47E	PI	UT	CHERRY CREEK, SOUTH FORK	FRANKO RANCH INC
42M W 47881		ST		07/15/1960	SWNESW	24	13N	47E	PI	UT	CHERRY CREEK, SOUTH FORK	MONTANA STATE BOARD OF LAND COMMISSIONERS
42M W 81120		WI		12/31/1971	SESESE	15	13N	47E	PI	UT	CHERRY CREEK, SOUTH FORK	USA (DEPT OF INTERIOR BUREAU OF LAND MGMT)
42M W 81121		ST		12/31/1971	SESESE	15	13N	47E	PI	UT	CHERRY CREEK, SOUTH FORK	USA (DEPT OF INTERIOR BUREAU OF LAND MGMT)
42M P 10782		ST		12/22/1976	SWSWNW	6	12N	57E	WI		CHIPMUNK DRAW	HERIGSTAD RANCH INC
42M W 30133971		ST		12/31/1900	N2SE	19	17N	50E	DW		CLEAR CREEK	EATON, FRANK & SONS
					SWNW	4	16N	51E	DW			
					E2SW	4	16N	51E	DW			
42M W 163250		IR	3.98 CFS	03/31/1906	N2N2	11	15N	52E	DW		CLEAR CREEK	MELROSES DOUBLE U INC
					S2S2	2	15N	52E	DW			
					N2	12	15N	52E	DW			
					SW	7	15N	53E	DW			
42M W 165785		ST		01/01/1909	NWSE	6	14N	54E	DW		CLEAR CREEK	GARPESTAD, MICHAEL

DEPARTMENT OF NATURAL RESOURCES AND CONSERVATION

YELLOWSTONE RIVER, BELOW POWDER RIVER

BASIN 42M

INDEX OF CLAIMS BY SOURCE NAME, BY ENFORCEABLE PRIORITY DATE

TRIB Values: MP= Manmade Pit, NP=Natural Pit, SD=Secondary Diversion, SI=Subirrigation, SP=Spring, WS=Waste & Seepage, UT=Unnamed Tributary;

POD Indicator: &=Only First POD Listed

WATER RIGHT ID Values: (D, U, W, X) = Adjudication, (C, K, P, Q, R) = New Appropriations, (M) = Water Reservations

WATER RIGHT ID	LATE CLAIM	USE	FLOW RATE	ENFORCEABLE PRIORITY DATE	POINT OF DIVERSION					TRIB	SOURCE NAME	OWNER NAME
					QTR	SEC	SEC	TWP	RGE			
42M W 164486		ST		12/31/1912	W2	33	16N	52E	DW		CLEAR CREEK	WALKER, BERNICE A
					SE	33	16N	52E	DW			
42M W 30133969		ST		04/22/1913	S2NW	27	17N	50E	DW		CLEAR CREEK	EATON, FRANK & SONS
					S2SWNE	27	17N	50E	DW			
42M W 30133599		ST		12/31/1915	S2NE	35	17N	50E	DW		CLEAR CREEK	EDWARDS LIVESTOCK LLC
42M W 30133674		ST		12/31/1915	E2SE	35	17N	50E	DW		CLEAR CREEK	EDWARDS, DAVE INC
42M W 30133677		ST		12/31/1915	N2NW	35	17N	50E	DW		CLEAR CREEK	EDWARDS, DAVE INC
					E2SENW	35	17N	50E	DW			
42M W 49238		ST		12/31/1919	N2	3	15N	52E	DW		CLEAR CREEK	EATON, FRANK & SONS
42M W 30112012		ST		11/29/1924	N2NENE	16	14N	54E	DW		CLEAR CREEK	MONTANA STATE BOARD OF LAND COMMISSIONERS
					E2	18	15N	53E	DW			
42M W 169094		ST		12/31/1930	S2	21	15N	53E	DW		CLEAR CREEK	BARNICK INC
					N2	21	15N	53E	DW			
42M W 43304		IR	10.60 CFS	09/23/1933	SESESE	14	14N	54E	DW		CLEAR CREEK	YELLOWSTONE RANCH PROPERTIES LLC
42M W 109902		ST		12/31/1938	E2NESE	22	17N	49E	MC		CLEAR CREEK	HUBING RANCH INC
42M W 162544		IR		12/31/1938	S2	17	15N	53E	DW		CLEAR CREEK	EDWARDS INC
42M W 162545		ST		12/31/1938	S2	17	15N	53E	DW		CLEAR CREEK	EDWARDS INC
42M W 169057		ST		12/31/1940	NENW	18	15N	53E	DW		CLEAR CREEK	LATKA, DENNIS
												LATKA, STEPHEN & JOSEPHINE FAMILY TRUST
42M W 12050		ST		12/31/1941	SWNW	6	14N	54E	DW		CLEAR CREEK	BUXBAUM, DONNA L
					NWNWNW	15	14N	54E	DW			BUXBAUM, GERALD J
					SW	6	14N	54E	DW			HESS ARABIANS INC
					N2NE	7	14N	54E	DW			LASSLE SIMMENTALS INC.
						8	14N	54E	DW			
	9	14N	54E	DW								
42M W 135843		ST		07/01/1942	S2	10	14N	54E	DW		CLEAR CREEK	MONTANA STATE BOARD OF LAND COMMISSIONERS
42M W 135858		ST		07/01/1942		36	15N	53E	DW		CLEAR CREEK	MONTANA STATE BOARD OF LAND COMMISSIONERS

DEPARTMENT OF NATURAL RESOURCES AND CONSERVATION

YELLOWSTONE RIVER, BELOW POWDER RIVER

BASIN 42M

INDEX OF CLAIMS BY SOURCE NAME, BY ENFORCEABLE PRIORITY DATE

TRIB Values: MP= Manmade Pit, NP=Natural Pit, SD=Secondary Diversion, SI=Subirrigation, SP=Spring, WS=Waste & Seepage, UT=Unnamed Tributary;

POD Indicator: &=Only First POD Listed

WATER RIGHT ID Values: (D, U, W, X) = Adjudication, (C, K, P, Q, R) = New Appropriations, (M) = Water Reservations

WATER RIGHT ID	LATE CLAIM	USE	FLOW RATE	ENFORCEABLE PRIORITY DATE	POINT OF DIVERSION					TRIB	SOURCE NAME	OWNER NAME
					QTR	SEC	TWP	RGE	CN			
42M W 30114506		ST		11/26/1946	NESENW	14	14N	54E	DW		CLEAR CREEK	KOPPENSTEIN, CAROL WYSE BROTHERS FAMILY TRUST
					SWSWNE	14	14N	54E	DW			
					NWSE	14	14N	54E	DW			
					NESWSE	14	14N	54E	DW			
					SESE	14	14N	54E	DW			
42M W 163251		ST		12/31/1946	S2S2	2	15N	52E	DW		CLEAR CREEK	MELROSES DOUBLE U INC
						12	15N	52E	DW			
					SW	7	15N	53E	DW			
					N2N2	11	15N	52E	DW			
42M W 122048		ST		01/01/1951	SWNWSW	29	16N	52E	DW		CLEAR CREEK	WALKER, BERNICE A
42M W 122049		ST		01/01/1951	S2SWSE	29	16N	52E	DW		CLEAR CREEK	WALKER, BERNICE A
42M W 122050		ST		01/01/1951	S2SW	29	16N	52E	DW		CLEAR CREEK	WALKER, BERNICE A
42M W 30120975		ST		05/01/1956	NWNE	20	15N	53E	DW		CLEAR CREEK	BARNICK INC
					E2NE	20	15N	53E	DW			
42M W 109897		ST		12/31/1956	SESWNW	23	17N	49E	MC		CLEAR CREEK	HUBING RANCH INC
42M W 109900		ST		12/31/1956	SENENW	24	17N	49E	MC		CLEAR CREEK	HUBING RANCH INC
42M W 122057		IR	5.04 CFS	06/15/1960	SENWSE	24	16N	51E	DW		CLEAR CREEK	WALKER, BERNICE A
42M W 1705		IR		05/26/1961	NENWNW	14	16N	51E	DW		CLEAR CREEK	PHALEN, BOB J
												PHALEN, CONNIE J
42M W 117244		IR	1.34 CFS	03/24/1964	NWNENW	14	14N	54E	DW		CLEAR CREEK	WYSE BROTHERS FAMILY TRUST
42M W 165746		ST		05/01/1965	NENENE	23	14N	54E	DW		CLEAR CREEK	ROEHL, DEBORAH
												ROEHL, THOMAS
42M W 17264		IR		02/28/1968	SENWSE	24	16N	51E	DW		CLEAR CREEK	BASTA, JAMIE L
												BASTA, JOEL J
42M W 17262		IR	1.06 CFS	03/22/1968	SENWSE	24	16N	51E	DW		CLEAR CREEK	BASTA, KRISTAN E
42M W 182415		IR	1.25 CFS	08/01/1972	SENESW	14	16N	51E	DW		CLEAR CREEK	EATON, FRANK & SONS
42M P 49010		ST		08/31/1982	SENWNW	24	16N	51E	DW		CLEAR CREEK	MONTANA STATE BOARD OF LAND COMMISSIONERS
42M W 34897		ST		04/15/1900	SWSWNW	36	17N	49E	MC	SP	CLEAR CREEK	MONTANA STATE BOARD OF LAND COMMISSIONERS
42M W 165324		ST		12/31/1900	NESESW	4	16N	51E	DW	SP	CLEAR CREEK	EATON, FRANK & SONS
42M W 165325		ST		12/31/1900	NWNWSW	4	16N	51E	DW	SP	CLEAR CREEK	EATON, FRANK & SONS

DEPARTMENT OF NATURAL RESOURCES AND CONSERVATION

YELLOWSTONE RIVER, BELOW POWDER RIVER

BASIN 42M

INDEX OF CLAIMS BY SOURCE NAME, BY ENFORCEABLE PRIORITY DATE

TRIB Values: MP= Manmade Pit, NP=Natural Pit, SD=Secondary Diversion, SI=Subirrigation, SP=Spring, WS=Waste & Seepage, UT=Unnamed Tributary;

POD Indicator: &=Only First POD Listed

WATER RIGHT ID Values: (D, U, W, X) = Adjudication, (C, K, P, Q, R) = New Appropriations, (M) = Water Reservations

WATER RIGHT ID	LATE CLAIM	USE	FLOW RATE	ENFORCEABLE PRIORITY DATE	POINT OF DIVERSION					TRIB	SOURCE NAME	OWNER NAME
					QTR	SEC	TWP	RGE	CN			
42M W 165328		ST		12/31/1900	SESENE	33	17N	50E	DW	SP	CLEAR CREEK	EATON, FRANK & SONS
42M W 165333		ST		12/31/1900	NENESW	33	17N	50E	DW	SP	CLEAR CREEK	EATON, FRANK & SONS
42M W 165783		ST		01/01/1909	SESE	6	14N	54E	DW	SP	CLEAR CREEK	GARPESTAD, MICHAEL
42M W 47563		ST		04/15/1910	NESWNE	36	16N	52E	DW	SP	CLEAR CREEK	MONTANA STATE BOARD OF LAND COMMISSIONERS
42M W 47564		ST		04/15/1910	SWSWNE	36	16N	52E	DW	SP	CLEAR CREEK	MONTANA STATE BOARD OF LAND COMMISSIONERS
42M W 47601		ST		04/15/1910	SESENW	36	17N	50E	DW	SP	CLEAR CREEK	MONTANA STATE BOARD OF LAND COMMISSIONERS
42M W 165786		ST		05/01/1910	SWNWSW	5	14N	54E	DW	SP	CLEAR CREEK	GARPESTAD, MICHAEL
42M W 165787		ST		05/01/1910	SENESE	5	14N	54E	DW	SP	CLEAR CREEK	GARPESTAD, MICHAEL
42M W 165210		ST		09/19/1910	SWNWSW	18	15N	53E	DW	SP	CLEAR CREEK	LATKA, DENNIS LATKA, STEPHEN & JOSEPHINE FAMILY TRUST
42M W 109893		ST		12/31/1911	SESESW	24	17N	49E	MC	SP	CLEAR CREEK	HUBING RANCH INC
42M W 109905		ST		12/31/1911	SENESE	26	17N	49E	MC	SP	CLEAR CREEK	HUBING RANCH INC
42M W 165782		ST		03/01/1912	SWNESE	4	14N	54E	DW	SP	CLEAR CREEK	GARPESTAD, MICHAEL
42M W 17266		ST		12/31/1912	SESESE	24	16N	51E	DW	SP	CLEAR CREEK	BASTA, JAMIE L BASTA, JOEL J
42M W 109898		ST		12/31/1912	NENESE	35	17N	49E	MC	SP	CLEAR CREEK	HUBING RANCH INC
42M W 109899		ST		12/31/1912	NENWNE	25	17N	49E	MC	SP	CLEAR CREEK	HUBING RANCH INC
42M W 162531		ST		12/31/1913	NESESE	8	15N	53E	DW	SP	CLEAR CREEK	EDWARDS INC
42M W 165775		ST		05/01/1915	SWNESW	3	14N	54E	DW	SP	CLEAR CREEK	GARPESTAD, MICHAEL
42M W 30120840		ST	15.00 GPM	12/31/1917	SESWSE	27	15N	53E	DW	SP	CLEAR CREEK	HOILAND, IVAR (TOM) T HOILAND, JEAN (JOY) O
42M W 30120841		DM	15.00 GPM	12/31/1917	SESWSE	27	15N	53E	DW	SP	CLEAR CREEK	HOILAND, IVAR (TOM) T HOILAND, JEAN (JOY) O
42M W 169056		ST	9.00 GPM	07/31/1922	SWSENW	13	15N	52E	DW	SP	CLEAR CREEK	LATKA, DENNIS LATKA, STEPHEN & JOSEPHINE FAMILY TRUST
42M W 162538		ST		12/31/1930	NWNWNW	9	15N	53E	DW	SP	CLEAR CREEK	EDWARDS INC
42M W 165779		ST		08/10/1934	SWNESW	31	15N	54E	DW	SP	CLEAR CREEK	GARPESTAD, JONI GARPESTAD, MICHAEL
42M W 165784		ST		08/10/1934	NWNENW	6	14N	54E	DW	SP	CLEAR CREEK	GARPESTAD, MICHAEL
42M W 1841		ST		12/31/1934	NWSESE	27	17N	50E	DW	SP	CLEAR CREEK	EDWARDS, SUSAN J EDWARDS, WILLIAM L

DEPARTMENT OF NATURAL RESOURCES AND CONSERVATION

YELLOWSTONE RIVER, BELOW POWDER RIVER

BASIN 42M

INDEX OF CLAIMS BY SOURCE NAME, BY ENFORCEABLE PRIORITY DATE

TRIB Values: MP= Manmade Pit, NP=Natural Pit, SD=Secondary Diversion, SI=Subirrigation, SP=Spring, WS=Waste & Seepage, UT=Unnamed Tributary;

POD Indicator: &=Only First POD Listed

WATER RIGHT ID Values: (D, U, W, X) = Adjudication, (C, K, P, Q, R) = New Appropriations, (M) = Water Reservations

WATER RIGHT ID	LATE CLAIM	USE	FLOW RATE	ENFORCEABLE PRIORITY DATE	POINT OF DIVERSION					TRIB	SOURCE NAME	OWNER NAME
					QTR	SEC	TWP	RGE	CN			
42M W 169086		ST		12/31/1935	NWNWNE	33	15N	53E	DW	SP	CLEAR CREEK	BARNICK INC
42M W 169053		ST	7.00 GPM	10/01/1940	SENESE	13	15N	52E	DW	SP	CLEAR CREEK	LATKA, DENNIS LATKA, STEPHEN & JOSEPHINE FAMILY TRUST
42M W 169054		ST	7.00 GPM	10/01/1940	NESENW	19	15N	53E	DW	SP	CLEAR CREEK	LATKA, DENNIS LATKA, STEPHEN & JOSEPHINE FAMILY TRUST
42M W 29954		ST		07/01/1942	NWSENW	36	15N	53E	DW	SP	CLEAR CREEK	MONTANA STATE BOARD OF LAND COMMISSIONERS
42M W 47565		ST	8.00 GPM	07/01/1944	NWSWSW	36	16N	52E	DW	SP	CLEAR CREEK	MONTANA STATE BOARD OF LAND COMMISSIONERS
42M W 162535		ST		12/31/1944	SESESE	8	15N	53E	DW	SP	CLEAR CREEK	EDWARDS INC
42M W 162536		ST		12/31/1945	SENWNE	8	15N	53E	DW	SP	CLEAR CREEK	EDWARDS INC
42M W 163274		ST		05/15/1951	NESWNW	6	15N	53E	DW	SP	CLEAR CREEK	OAKLAND, ROSS C OAKLAND, TARA
42M W 163275		ST		05/15/1951	SWNWSW	5	15N	53E	DW	SP	CLEAR CREEK	OAKLAND, ROSS C OAKLAND, TARA DAWN
42M W 187548		ST		05/01/1964	SESESE	25	16N	52E	DW	SP	CLEAR CREEK	EDWARDS INC
42M W 30069820		ST	10.00 GPM	06/05/2014	NWSWSE	14	16N	51E	DW	SP	CLEAR CREEK	EATON, FRANK & SONS
42M W 30069821		ST	15.00 GPM	06/05/2014	SESWSE	14	16N	51E	DW	SP	CLEAR CREEK	EATON, FRANK & SONS
42M W 30133970		ST		12/31/1900	S2NE	34	17N	50E	DW	UT	CLEAR CREEK	EATON, FRANK & SONS
42M W 109903		ST		12/31/1911	S2N2NE	35	17N	49E	MC	UT	CLEAR CREEK	HUBING RANCH INC
					NENENE	35	17N	49E	MC			
					N2SWNE	35	17N	49E	MC			
42M W 109904		ST		12/31/1911	SESWNW	25	17N	49E	MC	UT	CLEAR CREEK	HUBING RANCH INC
					NENWSW	25	17N	49E	MC			
					NESW	25	17N	49E	MC			
					S2N2SE	25	17N	49E	MC			
					NESESE	25	17N	49E	MC			
					S2SESW	25	17N	49E	MC			
					W2SWSE	25	17N	49E	MC			
42M W 41339		ST		07/01/1915	SENWNE	2	14N	53E	DW	UT	CLEAR CREEK	ERHART, CHELSEA ERHART, SHIRLEY R ERHART, TIM

DEPARTMENT OF NATURAL RESOURCES AND CONSERVATION

YELLOWSTONE RIVER, BELOW POWDER RIVER

BASIN 42M

INDEX OF CLAIMS BY SOURCE NAME, BY ENFORCEABLE PRIORITY DATE

TRIB Values: MP= Manmade Pit, NP=Natural Pit, SD=Secondary Diversion, SI=Subirrigation, SP=Spring, WS=Waste & Seepage, UT=Unnamed Tributary;

POD Indicator: &=Only First POD Listed

WATER RIGHT ID Values: (D, U, W, X) = Adjudication, (C, K, P, Q, R) = New Appropriations, (M) = Water Reservations

WATER RIGHT ID	LATE CLAIM	USE	FLOW RATE	ENFORCEABLE PRIORITY DATE	POINT OF DIVERSION					TRIB	SOURCE NAME	OWNER NAME
					QTR	SEC	TWP	RGE	CN			
42M W 41340		ST		07/01/1915	NWSWNE	1	14N	53E	DW	UT	CLEAR CREEK	ERHART, CHELSEA ERHART, SHIRLEY R ERHART, TIM
42M W 163667		ST		12/31/1920	N2SE	33	17N	50E	DW	UT	CLEAR CREEK	EDWARDS, DAVE INC
					N2NWSW	34	17N	50E	DW			
					S2SWNW	34	17N	50E	DW			
					SEW	34	17N	50E	DW			
42M W 163669		ST		12/31/1920	NWNW	25	17N	50E	DW	UT	CLEAR CREEK	EDWARDS, LYLE INC
					S2NW	25	17N	50E	DW			
					N2SW	25	17N	50E	DW			
					SESW	25	17N	50E	DW			
42M W 30112011		ST		07/30/1924	W2NW	14	15N	52E	DW	UT	CLEAR CREEK	MONTANA STATE BOARD OF LAND COMMISSIONERS
42M W 163745		IR		12/31/1930	SWSWNW	2	14N	53E	DW	UT	CLEAR CREEK	CORNELIUSEN INC
42M W 35113		ST		10/01/1935	NWSEW	16	17N	50E	DW	UT	CLEAR CREEK	MONTANA STATE BOARD OF LAND COMMISSIONERS
42M W 112565		ST		10/01/1935	SWSWNE	16	17N	50E	DW	UT	CLEAR CREEK	MONTANA STATE BOARD OF LAND COMMISSIONERS
42M W 34896		ST		10/01/1937	NENWNW	36	17N	49E	MC	UT	CLEAR CREEK	MONTANA STATE BOARD OF LAND COMMISSIONERS
42M W 163150		IR		12/31/1938	NENESW	32	16N	52E	DW	UT	CLEAR CREEK	DETMERS, DELORA
42M W 165327		ST		12/31/1940	NENWNW	8	16N	51E	DW	UT	CLEAR CREEK	EATON, FRANK & SONS
42M W 169111		ST		12/31/1940	SESW	31	17N	50E	DW	UT	CLEAR CREEK	EATON, FRANK & SONS
42M W 163281		ST		03/15/1941	NENWNW	7	16N	51E	DW	UT	CLEAR CREEK	SOGN INC
42M W 169112		ST		12/31/1944	S2NENW	29	17N	50E	DW	UT	CLEAR CREEK	EATON, FRANK & SONS
42M W 164485		ST		12/31/1945	NWSESE	27	16N	52E	DW	UT	CLEAR CREEK	EDWARDS, ANNIE M EDWARDS, JARED J
42M W 117230		ST		12/31/1946	NESWNW	4	15N	52E	DW	UT	CLEAR CREEK	LILES, KENNETH INC
42M W 169087	A	ST		12/31/1946	SWSWSE	28	15N	53E	DW	UT	CLEAR CREEK	BARNICK INC
42M W 164484		ST		12/31/1948	NWNWSE	26	16N	51E	DW	UT	CLEAR CREEK	EDWARDS, LYLE INC
42M W 117228		ST		12/31/1949	NESEW	9	15N	52E	DW	UT	CLEAR CREEK	LILES, KENNETH INC
42M W 47575		ST		04/15/1950	NWSWSE	16	15N	53E	DW	UT	CLEAR CREEK	MONTANA STATE BOARD OF LAND COMMISSIONERS
42M W 165211		ST		06/19/1950	NWSWNW	24	15N	52E	DW	UT	CLEAR CREEK	LATKA, DENNIS LATKA, STEPHEN & JOSEPHINE FAMILY TRUST

TRIB Values: MP= Manmade Pit, NP=Natural Pit, SD=Secondary Diversion, SI=Subirrigation, SP=Spring, WS=Waste & Seepage, UT=Unnamed Tributary;

POD Indicator: &=Only First POD Listed

WATER RIGHT ID Values: (D, U, W, X) = Adjudication, (C, K, P, Q, R) = New Appropriations, (M) = Water Reservations

WATER RIGHT ID	LATE CLAIM	USE	FLOW RATE	ENFORCEABLE PRIORITY DATE	POINT OF DIVERSION					TRIB	SOURCE NAME	OWNER NAME
					QTR	SEC	SEC	TWP	RGE			
42M W 109927		ST		12/31/1950	SWNE	6	17N	50E	DW	UT	CLEAR CREEK	KNIEPKAMP, DONNA M KNIEPKAMP, RICK R
42M W 122046		ST		01/01/1951	NWNWNE	31	16N	52E	DW	UT	CLEAR CREEK	WALKER, BERNICE A
42M W 122047		ST		01/01/1951	W2	29	16N	52E	DW	UT	CLEAR CREEK	WALKER, BERNICE A
42M W 165747		RC		01/01/1951	W2NWNW	29	16N	52E	DW	UT	CLEAR CREEK	WALKER, BERNICE A
42M W 122052		ST		04/01/1952	W2NWNW	29	16N	52E	DW	UT	CLEAR CREEK	WALKER, BERNICE A
42M W 162547		ST		12/31/1952	SWNESW	25	16N	52E	DW	UT	CLEAR CREEK	EDWARDS INC
42M W 162534		ST		12/31/1953	NENWSW	8	15N	53E	DW	UT	CLEAR CREEK	EDWARDS INC
42M W 109894		ST		12/31/1956	NWSWNW	25	17N	49E	MC	UT	CLEAR CREEK	HUBING RANCH INC
42M W 109895		ST		12/31/1956	W2NWSW	24	17N	49E	MC	UT	CLEAR CREEK	HUBING RANCH INC
42M W 109896		ST		12/31/1956	NWSWNE	35	17N	49E	MC	UT	CLEAR CREEK	HUBING RANCH INC
42M W 109901		ST		12/31/1956	E2NESE	24	17N	49E	MC	UT	CLEAR CREEK	HUBING RANCH INC
42M W 37028		IR		12/31/1958	NENESW	3	16N	51E	DW	UT	CLEAR CREEK	ANDERSON, LYLE A
42M W 49239		ST		12/31/1958	E2	35	16N	52E	DW	UT	CLEAR CREEK	EATON, FRANK & SONS
42M W 122054		IR		06/15/1960	W2NWNW	29	16N	52E	DW	UT	CLEAR CREEK	WALKER, BERNICE A
42M W 47592		ST		10/01/1960	SENWSW	2	16N	51E	DW	UT	CLEAR CREEK	MONTANA STATE BOARD OF LAND COMMISSIONERS
42M W 47593		IR	103.22 GPM	10/01/1960	SENWSW	2	16N	51E	DW	UT	CLEAR CREEK	MONTANA STATE BOARD OF LAND COMMISSIONERS
42M W 169114		IR		12/31/1961	SWSWSW	4	16N	51E	DW	UT	CLEAR CREEK	EATON, FRANK & SONS
42M W 117227		ST		12/31/1962	NESWNE	5	15N	52E	DW	UT	CLEAR CREEK	LILES, KENNETH INC
42M W 108410		ST		12/31/1966	NESWNE	5	15N	52E	DW	UT	CLEAR CREEK	LILES, KENNETH INC
42M P 8104		IR		04/27/1976	NWNWNW	9	16N	51E	DW	UT	CLEAR CREEK	BASTA, DENNIS D BASTA, JAMIE L BASTA, JOEL J BASTA, MARGARET A
42M P 39607		ST		01/13/1982	NENENE	16	17N	50E	DW	UT	CLEAR CREEK	MONTANA STATE BOARD OF LAND COMMISSIONERS
42M P 49009		ST		08/31/1982	NWNENW	24	16N	51E	DW	UT	CLEAR CREEK	MONTANA STATE BOARD OF LAND COMMISSIONERS
42M P 30024603		ST		10/03/2006	SENWNW	3	16N	51E	DW	UT	CLEAR CREEK	PHALEN, BOB J PHALEN, CONNIE J
42M P 30069806		ST		06/05/2014	NESE	18	16N	52E	DW	UT	CLEAR CREEK	EATON, FRANK & SONS
42M P 30069807		ST		06/05/2014	SWNW	31	16N	52E	DW	UT	CLEAR CREEK	EATON, FRANK & SONS
42M P 30069812		ST		06/05/2014	S2NENE	13	16N	51E	DW	UT	CLEAR CREEK	EATON, FRANK & SONS
42M P 30124952		ST		05/28/2019	SESWSW	22	16N	52E	DW	UT	CLEAR CREEK	WJ RANCH INC
42M P 30124955		ST		05/28/2019	SWNE	34	16N	52E	DW	UT	CLEAR CREEK	EDWARDS, ANNIE M EDWARDS, JARED J
42M P 30127244		ST		06/24/2019	NESENW	8	17N	50E	DW	UT	CLEAR CREEK	JACKMAN, JAN
42M P 30127238		ST		06/24/2019	W2SE	17	17N	50E	DW	UT	CLEAR CREEK	JACKMAN, JAN

DEPARTMENT OF NATURAL RESOURCES AND CONSERVATION

YELLOWSTONE RIVER, BELOW POWDER RIVER

BASIN 42M

INDEX OF CLAIMS BY SOURCE NAME, BY ENFORCEABLE PRIORITY DATE

TRIB Values: MP= Manmade Pit, NP=Natural Pit, SD=Secondary Diversion, SI=Subirrigation, SP=Spring, WS=Waste & Seepage, UT=Unnamed Tributary;

POD Indicator: &=Only First POD Listed

WATER RIGHT ID Values: (D, U, W, X) = Adjudication, (C, K, P, Q, R) = New Appropriations, (M) = Water Reservations

WATER RIGHT ID	LATE CLAIM	USE	FLOW RATE	ENFORCEABLE PRIORITY DATE	POINT OF DIVERSION					TRIB	SOURCE NAME	OWNER NAME
					QTR	SEC	TWP	RGE	CN			
42M W 169069		ST		07/13/1880	SE	18	16N	51E	DW		CLEAR CREEK, SOUTH FORK	LILES, CHRISTIE
					SW	18	16N	51E	DW			LILES, KENT A
42M W 122055		IR		01/07/1907	SW	24	16N	51E	DW		CLEAR CREEK, SOUTH FORK	WALKER, BERNICE A
42M W 169084		ST		12/31/1931	NE	19	16N	51E	DW		CLEAR CREEK, SOUTH FORK	LILES, KENNETH INC
42M W 154411		ST		06/14/1934	NEN	4	16N	50E	PI		CLEAR CREEK, SOUTH FORK	MONTANA STATE BOARD OF LAND COMMISSIONERS
42M W 154416		ST		06/14/1934	NW	4	16N	50E	PI		CLEAR CREEK, SOUTH FORK	SIR RANCH TRUST
42M W 154422		IR		06/14/1934	SWS	3	16N	50E	PI		CLEAR CREEK, SOUTH FORK	SIR RANCH TRUST
42M W 154418		DM		06/14/1934	NW	4	16N	50E	PI		CLEAR CREEK, SOUTH FORK	SIR RANCH TRUST
42M W 22734		IR	2.27 CFS	04/07/1945	SE	11	16N	50E	PI		CLEAR CREEK, SOUTH FORK	SIR RANCH TRUST
42M W 22735		ST		04/07/1945	SE	11	16N	50E	PI		CLEAR CREEK, SOUTH FORK	SIR RANCH TRUST
42M W 154406		ST		12/31/1912	SWS	4	16N	50E	PI	SP	CLEAR CREEK, SOUTH FORK	MONTANA STATE BOARD OF LAND COMMISSIONERS
42M W 154408		ST		12/31/1912	SW	4	16N	50E	PI	SP	CLEAR CREEK, SOUTH FORK	MONTANA STATE BOARD OF LAND COMMISSIONERS
42M W 101523		ST		12/31/1925	NWS	22	16N	51E	DW	SP	CLEAR CREEK, SOUTH FORK	LEHMAN, RENEE E
42M W 175479		ST	1.00 GPM	12/31/1930	NWN	24	16N	50E	PI	SP	CLEAR CREEK, SOUTH FORK	LILES, CHRISTIE LILES, KENT A
42M W 169085		ST		12/31/1937	SE	19	16N	51E	DW	SP	CLEAR CREEK, SOUTH FORK	LILES, KENNETH INC
42M W 112564		ST		07/01/1952	NE	16	16N	51E	DW	SP	CLEAR CREEK, SOUTH FORK	MONTANA STATE BOARD OF LAND COMMISSIONERS
42M W 154419		ST		08/31/1901	SE	3	16N	50E	PI	UT	CLEAR CREEK, SOUTH FORK	SIR RANCH TRUST
42M W 22737		ST		12/31/1910	SE	13	16N	50E	PI	UT	CLEAR CREEK, SOUTH FORK	SIR RANCH TRUST

DEPARTMENT OF NATURAL RESOURCES AND CONSERVATION

YELLOWSTONE RIVER, BELOW POWDER RIVER

BASIN 42M

INDEX OF CLAIMS BY SOURCE NAME, BY ENFORCEABLE PRIORITY DATE

TRIB Values: MP= Manmade Pit, NP=Natural Pit, SD=Secondary Diversion, SI=Subirrigation, SP=Spring, WS=Waste & Seepage, UT=Unnamed Tributary;

POD Indicator: &=Only First POD Listed

WATER RIGHT ID Values: (D, U, W, X) = Adjudication, (C, K, P, Q, R) = New Appropriations, (M) = Water Reservations

WATER RIGHT ID	LATE CLAIM	USE	FLOW RATE	ENFORCEABLE PRIORITY DATE	POINT OF DIVERSION					TRIB	SOURCE NAME	OWNER NAME
					QTR	SEC	TWP	RGE	CN			
42M W 22733		ST		12/31/1930	SESESE	11	16N	50E	PI	UT	CLEAR CREEK, SOUTH FORK	SIR RANCH TRUST
42M W 81434		ST		07/31/1938	SESESE	10	16N	50E	PI	UT	CLEAR CREEK, SOUTH FORK	USA (DEPT OF INTERIOR BUREAU OF LAND MGMT)
42M W 81435		WI		07/31/1938	SESESE	10	16N	50E	PI	UT	CLEAR CREEK, SOUTH FORK	USA (DEPT OF INTERIOR BUREAU OF LAND MGMT)
42M W 22736		IR	17.00 GPM	04/07/1945	SESESE	13	16N	50E	PI	UT	CLEAR CREEK, SOUTH FORK	SIR RANCH TRUST
42M P 30069811		ST		06/05/2014	NENWSW	25	16N	51E	DW	UT	CLEAR CREEK, SOUTH FORK	EATON, FRANK & SONS
42M P 5609		IR	4.40 CFS	06/04/1975	SWSW	18	21N	59E	RI		COAL BANK SLOUGH	GORDER, SUSAN L
42M P 18016		IR	500.00 GPM	03/15/1978	SWSW	18	21N	59E	RI		COAL BANK SLOUGH	GORDER, SUSAN L
42M W 30134765		ST		01/15/1913	NENE	6	12N	52E	PI		COAL CREEK	EATON, FRANK & SONS
42M W 30142550		ST		07/11/1935	S2SW	26	13N	51E	PI		COAL CREEK	USA (DEPT OF INTERIOR BUREAU OF LAND MGMT)
					N2NW	35	13N	51E	PI			
42M W 81212		WI		10/12/1963	SWNWSE	35	13N	51E	PI		COAL CREEK	USA (DEPT OF INTERIOR BUREAU OF LAND MGMT)
42M W 81213		ST		10/12/1963	SWNWSE	35	13N	51E	PI		COAL CREEK	USA (DEPT OF INTERIOR BUREAU OF LAND MGMT)
42M W 81057		IR		12/23/1963	SWNWNE	6	12N	52E	PI		COAL CREEK	MONTANA STATE BOARD OF LAND COMMISSIONERS
42M W 81211		FC		10/31/1964	NENW	35	13N	51E	PI		COAL CREEK	USA (DEPT OF INTERIOR BUREAU OF LAND MGMT)
42M W 81214		WI		10/31/1964	NENW	35	13N	51E	PI		COAL CREEK	USA (DEPT OF INTERIOR BUREAU OF LAND MGMT)
42M W 81215		ST		10/31/1964	NENW	35	13N	51E	PI		COAL CREEK	USA (DEPT OF INTERIOR BUREAU OF LAND MGMT)
42M W 176164		ST		12/31/1950	NENWNW	5	13N	51E	PI	UT	COAL CREEK	ONEILL, PATRICK D
42M W 17600		ST		12/31/1952	SWNW	34	13N	51E	PI	UT	COAL CREEK	KUKOWSKI, CATHERINE F KUKOWSKI, PAUL
42M W 47886		ST		05/05/1956	SESESE	16	13N	51E	PI	UT	COAL CREEK	MONTANA STATE BOARD OF LAND COMMISSIONERS
42M W 81055		ST		10/31/1971	SESESE	6	12N	52E	PI	UT	COAL CREEK	MONTANA STATE BOARD OF LAND COMMISSIONERS
42M W 81056		WI		10/31/1971	SESESE	6	12N	52E	PI	UT	COAL CREEK	MONTANA STATE BOARD OF LAND COMMISSIONERS
42M W 43697		ST		12/31/1915	NWNWNW	30	18N	54E	DW	SP	COAL MINE COULEE	INGRAHAM RANCH INC
42M W 163794		ST		03/01/1948	NWSESE	29	18N	54E	DW	SP	COAL MINE COULEE	E 4 RANCH INC
42M W 163788		ST		10/31/1948	NESESE	29	18N	54E	DW	SP	COAL MINE COULEE	E 4 RANCH INC

DEPARTMENT OF NATURAL RESOURCES AND CONSERVATION

YELLOWSTONE RIVER, BELOW POWDER RIVER

BASIN 42M

INDEX OF CLAIMS BY SOURCE NAME, BY ENFORCEABLE PRIORITY DATE

TRIB Values: MP= Manmade Pit, NP=Natural Pit, SD=Secondary Diversion, SI=Subirrigation, SP=Spring, WS=Waste & Seepage, UT=Unnamed Tributary;

POD Indicator: &=Only First POD Listed

WATER RIGHT ID Values: (D, U, W, X) = Adjudication, (C, K, P, Q, R) = New Appropriations, (M) = Water Reservations

WATER RIGHT ID	LATE CLAIM	USE	FLOW RATE	ENFORCEABLE PRIORITY DATE	POINT OF DIVERSION					TRIB	SOURCE NAME	OWNER NAME
					QTR	SEC	SEC	TWP	RGE			
42M W 163789		ST		01/01/1949	NWSWSE	29	18N	54E	DW	SP	COAL MINE COULEE	E 4 RANCH INC
42M W 164383		ST		06/15/1949	SENWSE	19	18N	54E	DW	UT	COAL MINE COULEE	KOLBERG INC
42M W 5204		ST		01/20/1908	N2	6	11N	51E	PI		CONNS COULEE	SACKMAN INC
					SWSW	31	12N	51E	PI			
42M W 80927		ST		12/31/1945	E2NWNE	26	11N	51E	PI		CONNS COULEE	USA (DEPT OF INTERIOR BUREAU OF LAND MGMT)
42M W 80928		WI		12/31/1945	E2NWNE	26	11N	51E	PI		CONNS COULEE	USA (DEPT OF INTERIOR BUREAU OF LAND MGMT)
42M W 1654		ST		12/31/1963	NWNESW	30	11N	52E	PI		CONNS COULEE	BEEFLAND INC
42M W 108590		ST		12/31/1908	NWNENW	1	11N	50E	PI	UT	CONNS COULEE	SACKMAN INC
42M W 80935		ST		09/22/1942	NWSESE	19	11N	52E	PI	UT	CONNS COULEE	USA (DEPT OF INTERIOR BUREAU OF LAND MGMT)
42M W 80936		WI		09/22/1942	NWSESE	19	11N	52E	PI	UT	CONNS COULEE	USA (DEPT OF INTERIOR BUREAU OF LAND MGMT)
42M W 107053		ST		03/20/1946	SWNENE	31	11N	52E	PI	UT	CONNS COULEE	JENS, JUDY K JENS, LARRY D LARSEN, JAMIE LARSEN, LORIN
42M W 163715		ST		12/31/1924	S2	4	16N	56E	DW		COTTON CREEK	MULLENDORE, DONALD D MULLENDORE, ROBERT G
42M W 102432		ST		11/22/1963	NWNWSE	7	16N	57E	DW		COTTON CREEK	JONES VERLE L REVOCABLE TRUST
42M W 108209		ST		12/31/1911	NENWSW	3	16N	56E	DW	SP	COTTON CREEK	GREAT NORTHERN PROPERTIES LTD PRTNRSH
42M W 108210		ST		12/31/1911	SWSWNW	3	16N	56E	DW	SP	COTTON CREEK	GREAT NORTHERN PROPERTIES LTD PRTNRSH
42M W 163710		ST		12/31/1940	NENWNE	15	16N	56E	DW	SP	COTTON CREEK	MULLENDORE, DONALD D MULLENDORE, ROBERT G
42M W 163712		ST	2.00 GPM	12/31/1940	NENESE	4	16N	56E	DW	SP	COTTON CREEK	MULLENDORE, DONALD D MULLENDORE, ROBERT G
42M W 163709		ST		12/31/1941	NENWSW	13	16N	56E	DW	SP	COTTON CREEK	MULLENDORE, DONALD D MULLENDORE, ROBERT G
42M W 102435		ST	2.00 GPM	12/31/1959	SWSWNE	12	16N	56E	DW	SP	COTTON CREEK	JONES VERLE L REVOCABLE TRUST
42M W 102433		ST	2.00 GPM	11/22/1963	NWNWSE	10	16N	56E	DW	SP	COTTON CREEK	JONES VERLE L REVOCABLE TRUST
42M W 102434		ST	2.00 GPM	11/22/1963	NENESE	11	16N	56E	DW	SP	COTTON CREEK	JONES VERLE L REVOCABLE TRUST
42M W 102436		ST	4.00 GPM	11/22/1963	NENWSW	12	16N	56E	DW	SP	COTTON CREEK	JONES VERLE L REVOCABLE TRUST

DEPARTMENT OF NATURAL RESOURCES AND CONSERVATION

YELLOWSTONE RIVER, BELOW POWDER RIVER

BASIN 42M

INDEX OF CLAIMS BY SOURCE NAME, BY ENFORCEABLE PRIORITY DATE

TRIB Values: MP= Manmade Pit, NP=Natural Pit, SD=Secondary Diversion, SI=Subirrigation, SP=Spring, WS=Waste & Seepage, UT=Unnamed Tributary;

POD Indicator: &=Only First POD Listed

WATER RIGHT ID Values: (D, U, W, X) = Adjudication, (C, K, P, Q, R) = New Appropriations, (M) = Water Reservations

WATER RIGHT ID	LATE CLAIM	USE	FLOW RATE	ENFORCEABLE PRIORITY DATE	POINT OF DIVERSION					TRIB	SOURCE NAME	OWNER NAME
					QTR	SEC	TWP	RGE	CN			
42M W 102438		ST	3.00 GPM	11/22/1963	SWNWNW	11	16N	56E	DW	SP	COTTON CREEK	JONES VERLE L REVOCABLE TRUST
42M W 102439		ST	2.00 GPM	11/22/1963	NWSWNE	10	16N	56E	DW	SP	COTTON CREEK	JONES VERLE L REVOCABLE TRUST
42M W 163713		IR	374.00 GPM	12/31/1946	SWSWNE	4	16N	56E	DW	UT	COTTON CREEK	MULLENDORE, DONALD D MULLENDORE, ROBERT G
42M W 163714		ST		12/31/1950	NESENE	4	16N	56E	DW	UT	COTTON CREEK	MULLENDORE, DONALD D MULLENDORE, ROBERT G
42M W 102437		ST		12/31/1970	NWNESW	11	16N	56E	DW	UT	COTTON CREEK	JONES VERLE L REVOCABLE TRUST
42M P 30021869		ST		01/24/2006	SWSWSW	22	17N	53E	DW		COTTONWOOD COULEE	DOWNNS, BRUCE A DOWNNS, JOANNE C
42M W 117171		ST		04/15/1940	NESWSW	23	17N	53E	DW	UT	COTTONWOOD COULEE	EKLAND INC
42M W 47569		ST		10/01/1940	SWSWSW	16	17N	53E	DW	UT	COTTONWOOD COULEE	MONTANA STATE BOARD OF LAND COMMISSIONERS
42M P 30021871		ST		01/24/2006	NWNWNE	27	17N	53E	DW	UT	COTTONWOOD COULEE	DOWNNS, BRUCE A DOWNNS, JOANNE C
42M W 106395		ST		07/13/1880	NW SE	5 5	17N 17N	58E 58E	WI WI		COTTONWOOD CREEK	FINNEGAN, GWENDOLYN HULL, ANNE MARIE ROTGERS, JULIA T VIJAY, DIANE R WILLIAMS, DENNIS WILLIAMS, ELEANOR WILLIAMS, JOSEPH S
42M W 106429		ST		07/13/1880	W2	31	18N	58E	WI		COTTONWOOD CREEK	FINNEGAN, GWENDOLYN HULL, ANNE MARIE ROTGERS, JULIA T VIJAY, DIANE R WILLIAMS, DENNIS WILLIAMS, ELEANOR WILLIAMS, JOSEPH S
42M W 154142		ST		12/31/1898	SW N2	27 34	14N 14N	51E 51E	PI PI		COTTONWOOD CREEK	ONEILL, PATRICK D

DEPARTMENT OF NATURAL RESOURCES AND CONSERVATION

YELLOWSTONE RIVER, BELOW POWDER RIVER

BASIN 42M

INDEX OF CLAIMS BY SOURCE NAME, BY ENFORCEABLE PRIORITY DATE

TRIB Values: MP= Manmade Pit, NP=Natural Pit, SD=Secondary Diversion, SI=Subirrigation, SP=Spring, WS=Waste & Seepage, UT=Unnamed Tributary;

POD Indicator: &=Only First POD Listed

WATER RIGHT ID Values: (D, U, W, X) = Adjudication, (C, K, P, Q, R) = New Appropriations, (M) = Water Reservations

WATER RIGHT ID	LATE CLAIM	USE	FLOW RATE	ENFORCEABLE PRIORITY DATE	POINT OF DIVERSION					TRIB	SOURCE NAME	OWNER NAME
					QTR	SEC	TWP	RGE	CN			
42M W 176156		ST		12/31/1898	NE	2	13N	51E	PI		COTTONWOOD CREEK	EAYRS RANCH LLC
					E2NESE	2	13N	51E	PI			
					SWSESE	35	14N	51E	PI			
42M W 30065974		ST		12/31/1898		19	14N	51E	PI		COTTONWOOD CREEK	ONEILL, PATRICK D
					S2S2SW	20	14N	51E	PI			
					N2	29	14N	51E	PI			
					NW	28	14N	51E	PI			
					S2	28	14N	51E	PI			
					SWNW	35	14N	51E	PI			
					SW	35	14N	51E	PI			
42M W 30143405		ST		04/08/1935	NENE	10	17N	58E	WI		COTTONWOOD CREEK	USA (DEPT OF INTERIOR BUREAU OF LAND MGMT)
42M W 30142551		ST		07/11/1935	SW	1	13N	51E	PI		COTTONWOOD CREEK	USA (DEPT OF INTERIOR BUREAU OF LAND MGMT)
					NENW	12	13N	51E	PI			
						17	13N	52E	PI			
					NE	18	13N	52E	PI			
					E2N2	20	13N	52E	PI			
						21	13N	52E	PI			
42M W 30143406		ST		07/11/1935	SWNENE	14	18N	57E	WI		COTTONWOOD CREEK	USA (DEPT OF INTERIOR BUREAU OF LAND MGMT)
42M W 24546		ST		12/02/1946		7	13N	52E	PI		COTTONWOOD CREEK	DOLATTA, RAYMOND J
42M W 30133811		ST		12/31/1959	S2S2	4	17N	58E	WI		COTTONWOOD CREEK	WEYER, TRACY J
					SWNWSW	4	17N	58E	WI			
					SENESE	4	17N	58E	WI			
42M W 81333		ST		10/21/1960	NESESE	13	14N	50E	PI		COTTONWOOD CREEK	USA (DEPT OF INTERIOR BUREAU OF LAND MGMT)
42M W 81334		WI		10/21/1960	NESESE	13	14N	50E	PI		COTTONWOOD CREEK	USA (DEPT OF INTERIOR BUREAU OF LAND MGMT)
42M W 80838		IR		12/31/1961	NENE	11	14N	50E	PI		COTTONWOOD CREEK	USA (DEPT OF INTERIOR BUREAU OF LAND MGMT)
42M W 81329		WI		12/31/1961	NWNENE	11	14N	50E	PI		COTTONWOOD CREEK	USA (DEPT OF INTERIOR BUREAU OF LAND MGMT)
42M W 81330		ST		12/31/1961	NWNENE	11	14N	50E	PI		COTTONWOOD CREEK	USA (DEPT OF INTERIOR BUREAU OF LAND MGMT)
42M P 11591		IR	4.44 CFS	03/07/1977	NWNENW	22	17N	59E	WI		COTTONWOOD CREEK	HOUCK RANCH LLC
42M P 22611		IR		03/15/1979	SWSWSW	11	18N	57E	WI		COTTONWOOD CREEK	CRC MONTANA LLC

DEPARTMENT OF NATURAL RESOURCES AND CONSERVATION

YELLOWSTONE RIVER, BELOW POWDER RIVER

BASIN 42M

INDEX OF CLAIMS BY SOURCE NAME, BY ENFORCEABLE PRIORITY DATE

TRIB Values: MP= Manmade Pit, NP=Natural Pit, SD=Secondary Diversion, SI=Subirrigation, SP=Spring, WS=Waste & Seepage, UT=Unnamed Tributary;

POD Indicator: &=Only First POD Listed

WATER RIGHT ID Values: (D, U, W, X) = Adjudication, (C, K, P, Q, R) = New Appropriations, (M) = Water Reservations

WATER RIGHT ID	LATE CLAIM	USE	FLOW RATE	ENFORCEABLE PRIORITY DATE	POINT OF DIVERSION					TRIB	SOURCE NAME	OWNER NAME
					QTR	SEC	TWP	RGE	CN			
42M W 47884		ST	3.00 GPM	05/05/1898	SWSWNE	16	13N	52E	PI	SP	COTTONWOOD CREEK	MONTANA STATE BOARD OF LAND COMMISSIONERS
42M W 154141		ST		12/31/1898	NENWNE	34	14N	51E	PI	SP	COTTONWOOD CREEK	ONEILL, PATRICK D
42M W 154144		ST		12/31/1898	SENWNE	34	14N	51E	PI	SP	COTTONWOOD CREEK	ONEILL, PATRICK D
42M W 176157		ST		12/31/1898	NENESW	28	14N	51E	PI	SP	COTTONWOOD CREEK	ONEILL, PATRICK D
42M W 176158		ST		12/31/1898	SESENW	28	14N	51E	PI	SP	COTTONWOOD CREEK	ONEILL, PATRICK D
42M W 176159		ST		12/31/1898	SWSENW	28	14N	51E	PI	SP	COTTONWOOD CREEK	ONEILL, PATRICK D
42M W 176160		ST		12/31/1898	S2NWSE	35	14N	51E	PI	SP	COTTONWOOD CREEK	ONEILL, PATRICK D
42M W 176161		ST		12/31/1898	NENESW	35	14N	51E	PI	SP	COTTONWOOD CREEK	ONEILL, PATRICK D
42M W 176969		ST		12/31/1898	NWNENE	2	13N	51E	PI	SP	COTTONWOOD CREEK	EAYRS RANCH LLC
42M W 176970		ST		12/31/1898	NESWNE	2	13N	51E	PI	SP	COTTONWOOD CREEK	EAYRS RANCH LLC
42M W 47552		ST	2.00 GPM	04/15/1910	SENESEW	36	18N	57E	DW	SP	COTTONWOOD CREEK	MONTANA STATE BOARD OF LAND COMMISSIONERS
42M W 81222		ST	4.98 GPM	06/30/1943	SWSWSW	9	13N	52E	PI	SP	COTTONWOOD CREEK	USA (DEPT OF INTERIOR BUREAU OF LAND MGMT)
42M W 81223		WI	4.98 GPM	06/30/1943	SWSWSW	9	13N	52E	PI	SP	COTTONWOOD CREEK	USA (DEPT OF INTERIOR BUREAU OF LAND MGMT)
42M W 177015		ST	2.00 GPM	12/31/1948	NESWSW	4	17N	58E	WI	SP	COTTONWOOD CREEK	WEYER, TRACY J
42M W 81234		ST	0.99 GPM	11/17/1981	SESESE	21	13N	52E	PI	SP	COTTONWOOD CREEK	USA (DEPT OF INTERIOR BUREAU OF LAND MGMT)
42M W 81235		WI	0.99 GPM	11/17/1981	SESESE	21	13N	52E	PI	SP	COTTONWOOD CREEK	USA (DEPT OF INTERIOR BUREAU OF LAND MGMT)
42M W 30112050		ST		02/20/1930	E2W2	18	14N	51E	PI	UT	COTTONWOOD CREEK	MONTANA STATE BOARD OF LAND COMMISSIONERS
42M W 81365		ST		01/31/1937	SESWNW	20	14N	51E	PI	UT	COTTONWOOD CREEK	USA (DEPT OF INTERIOR BUREAU OF LAND MGMT)
42M W 81366		WI		01/31/1937	SESWNW	20	14N	51E	PI	UT	COTTONWOOD CREEK	USA (DEPT OF INTERIOR BUREAU OF LAND MGMT)
42M W 81369		ST		04/30/1937	NENWNW	32	14N	51E	PI	UT	COTTONWOOD CREEK	USA (DEPT OF INTERIOR BUREAU OF LAND MGMT)
42M W 81370		WI		04/30/1937	NENWNW	32	14N	51E	PI	UT	COTTONWOOD CREEK	USA (DEPT OF INTERIOR BUREAU OF LAND MGMT)
42M W 81197		WI		12/31/1937	NESWNW	3	13N	51E	PI	UT	COTTONWOOD CREEK	USA (DEPT OF INTERIOR BUREAU OF LAND MGMT)
42M W 81198		ST		12/31/1937	NESWNW	3	13N	51E	PI	UT	COTTONWOOD CREEK	USA (DEPT OF INTERIOR BUREAU OF LAND MGMT)
42M W 176165		ST		09/19/1942	SWNWSE	19	14N	51E	PI	UT	COTTONWOOD CREEK	ONEILL, PATRICK D
42M W 176163		ST		12/31/1944	NESENW	29	14N	51E	PI	UT	COTTONWOOD CREEK	ONEILL, PATRICK D
42M W 106430		ST		12/31/1946	NENWSE	33	18N	58E	WI	UT	COTTONWOOD CREEK	TEMPLE FARMS TEMPLE, DORIS TEMPLE, GREG
42M W 154283		ST		08/15/1950	NWNESW	28	18N	58E	WI	UT	COTTONWOOD CREEK	ARNTSON, ERIC P
42M W 48042		ST		10/01/1952	NWNWNW	36	18N	58E	WI	UT	COTTONWOOD CREEK	MONTANA STATE BOARD OF LAND COMMISSIONERS

DEPARTMENT OF NATURAL RESOURCES AND CONSERVATION

YELLOWSTONE RIVER, BELOW POWDER RIVER

BASIN 42M

INDEX OF CLAIMS BY SOURCE NAME, BY ENFORCEABLE PRIORITY DATE

TRIB Values: MP= Manmade Pit, NP=Natural Pit, SD=Secondary Diversion, SI=Subirrigation, SP=Spring, WS=Waste & Seepage, UT=Unnamed Tributary;

POD Indicator: &=Only First POD Listed

WATER RIGHT ID Values: (D, U, W, X) = Adjudication, (C, K, P, Q, R) = New Appropriations, (M) = Water Reservations

WATER RIGHT ID	LATE CLAIM	USE	FLOW RATE	ENFORCEABLE PRIORITY DATE	POINT OF DIVERSION					TRIB	SOURCE NAME	OWNER NAME
					QTR	SEC	TWP	RGE	CN			
42M W 24547		ST		09/12/1957	SESWNE	7	13N	52E	PI	UT	COTTONWOOD CREEK	DOLATTA, RAYMOND J
42M W 154320		ST		12/31/1960	SWNE	2	14N	50E	PI	UT	COTTONWOOD CREEK	ROOS, JO ANNE ROOS, JOHN P
42M W 47585		ST		04/15/1973	SWNESW	6	14N	51E	DW	UT	COTTONWOOD CREEK	MONTANA STATE BOARD OF LAND COMMISSIONERS
42M P 30125054		ST		05/31/2019	NWNWSW	30	14N	52E	DW	UT	COTTONWOOD CREEK	BENJAMIN, SHERRY L BENJAMIN, TOM J
42M W 154238		ST		04/01/1914	N2	22	17N	59E	WI		COTTONWOOD CREEK, NORTH FORK	HOUCK RANCH LLC
42M W 112209		ST		10/01/1944	NENESE	22	17N	59E	WI		COTTONWOOD CREEK, NORTH FORK	MONTANA STATE BOARD OF LAND COMMISSIONERS
42M W 154239		ST		07/01/1956	NENENW	22	17N	59E	WI		COTTONWOOD CREEK, NORTH FORK	HOUCK RANCH LLC
42M W 30133849		ST		12/31/1959	SWSW	8	17N	59E	WI		COTTONWOOD CREEK, NORTH FORK	WEYER, TRACY J
42M W 106400		ST		08/28/1964	N2N2	17	17N	59E	WI		COTTONWOOD CREEK, NORTH FORK	ROBERTS, DAVID C
42M W 215963	B	ST		06/30/1973	NWNWNW	24	17N	59E	WI		COTTONWOOD CREEK, NORTH FORK	OPEN A PARTNERS LLP
42M W 106396		ST		12/31/1911	NENWSE	5	17N	59E	WI	SP	COTTONWOOD CREEK, NORTH FORK	WEYER, TRACY J
42M W 106402		ST	0.50 GPM	12/31/1911	SWNWNW	21	17N	59E	WI	SP	COTTONWOOD CREEK, NORTH FORK	HOUCK RANCH LLC
42M W 117878		ST		12/31/1911	NWNESE	9	17N	59E	WI	SP	COTTONWOOD CREEK, NORTH FORK	BARNABY CATTLE CO LLC GREAT NORTHERN PROPERTIES LTD PRTNRSH
42M W 177020		ST		06/01/1940	NWSENW	4	17N	59E	WI	SP	COTTONWOOD CREEK, NORTH FORK	WEYER, TRACY J
42M W 129472		ST	20.00 GPM	12/31/1954	SWNWNW	21	17N	59E	WI	SP	COTTONWOOD CREEK, NORTH FORK	HOUCK RANCH LLC
42M W 106398		ST		12/31/1941	SESWSE	9	17N	59E	WI	UT	COTTONWOOD CREEK, NORTH FORK	BARNABY CATTLE CO LLC GREAT NORTHERN PROPERTIES LTD PRTNRSH
42M W 106401		ST		12/31/1943	NENWNE	21	17N	59E	WI	UT	COTTONWOOD CREEK, NORTH FORK	HOUCK RANCH LLC

DEPARTMENT OF NATURAL RESOURCES AND CONSERVATION

YELLOWSTONE RIVER, BELOW POWDER RIVER

BASIN 42M

INDEX OF CLAIMS BY SOURCE NAME, BY ENFORCEABLE PRIORITY DATE

TRIB Values: MP= Manmade Pit, NP=Natural Pit, SD=Secondary Diversion, SI=Subirrigation, SP=Spring, WS=Waste & Seepage, UT=Unnamed Tributary;

POD Indicator: &=Only First POD Listed

WATER RIGHT ID Values: (D, U, W, X) = Adjudication, (C, K, P, Q, R) = New Appropriations, (M) = Water Reservations

WATER RIGHT ID	LATE CLAIM	USE	FLOW RATE	ENFORCEABLE PRIORITY DATE	POINT OF DIVERSION					TRIB	SOURCE NAME	OWNER NAME	
					QTR	SEC	SEC	TWP	RGE				CN
42M W 154348		ST		05/10/1945	SES	WNW	19	17N	60E	WI	UT	COTTONWOOD CREEK, NORTH FORK	OPEN A PARTNERS LLP
42M W 154344		ST		08/15/1954	SWN	NENW	30	17N	60E	WI	UT	COTTONWOOD CREEK, NORTH FORK	OPEN A PARTNERS LLP
42M W 154361		ST		08/01/1958	NES	WNW	25	17N	59E	WI	UT	COTTONWOOD CREEK, NORTH FORK	OPEN A PARTNERS LLP
42M W 154360		ST		12/31/1960	SWS	ENW	25	17N	59E	WI	UT	COTTONWOOD CREEK, NORTH FORK	OPEN A PARTNERS LLP
42M W 154363		ST		05/10/1964	NEN	E	25	17N	59E	WI	UT	COTTONWOOD CREEK, NORTH FORK	OPEN A PARTNERS LLP
42M W 154338		ST		08/01/1965	NWN	NENW	30	17N	60E	WI	UT	COTTONWOOD CREEK, NORTH FORK	OPEN A PARTNERS LLP
42M W 154339		ST		07/07/1966	NWN	NENW	30	17N	60E	WI	UT	COTTONWOOD CREEK, NORTH FORK	OPEN A PARTNERS LLP
42M W 154346		ST		08/15/1966	SWN	WNW	30	17N	60E	WI	UT	COTTONWOOD CREEK, NORTH FORK	OPEN A PARTNERS LLP
42M W 154337		ST		08/10/1967	NEN	WNW	30	17N	60E	WI	UT	COTTONWOOD CREEK, NORTH FORK	OPEN A PARTNERS LLP
42M W 154336		ST		08/10/1968	SWN	WNW	30	17N	60E	WI	UT	COTTONWOOD CREEK, NORTH FORK	OPEN A PARTNERS LLP
42M W 154347		ST		08/10/1968	SESE	SW	19	17N	60E	WI	UT	COTTONWOOD CREEK, NORTH FORK	OPEN A PARTNERS LLP
42M W 215964	B	ST		06/30/1973	SES	WNW	24	17N	59E	WI	UT	COTTONWOOD CREEK, NORTH FORK	OPEN A PARTNERS LLP
42M W 215965	B	ST		06/30/1973	NEN	WSW	23	17N	59E	WI	UT	COTTONWOOD CREEK, NORTH FORK	OPEN A PARTNERS LLP

DEPARTMENT OF NATURAL RESOURCES AND CONSERVATION

YELLOWSTONE RIVER, BELOW POWDER RIVER

BASIN 42M

INDEX OF CLAIMS BY SOURCE NAME, BY ENFORCEABLE PRIORITY DATE

TRIB Values: MP= Manmade Pit, NP=Natural Pit, SD=Secondary Diversion, SI=Subirrigation, SP=Spring, WS=Waste & Seepage, UT=Unnamed Tributary;

POD Indicator: &=Only First POD Listed

WATER RIGHT ID Values: (D, U, W, X) = Adjudication, (C, K, P, Q, R) = New Appropriations, (M) = Water Reservations

WATER RIGHT ID	LATE CLAIM	USE	FLOW RATE	ENFORCEABLE PRIORITY DATE	POINT OF DIVERSION					TRIB	SOURCE NAME	OWNER NAME
					QTR	SEC	TWP	RGE	CN			
42M W 30133650		ST		12/31/1890	W2SWSW	30	17N	59E	WI		COTTONWOOD CREEK, SOUTH FORK	T A REE INC
					W2E2	25	17N	58E	WI			
					SESE	25	17N	58E	WI			
					E2NW	25	17N	58E	WI			
					NENWNW	25	17N	58E	WI			
					SESW	24	17N	58E	WI			
					W2SW	24	17N	58E	WI			
					E2NE	23	17N	58E	WI			
					N2NWNE	23	17N	58E	WI			
					W2E2	14	17N	58E	WI			
					E2W2	14	17N	58E	WI			
42M W 30143409		ST		03/16/1938	W2NW	24	17N	58E	WI		COTTONWOOD CREEK, SOUTH FORK	USA (DEPT OF INTERIOR BUREAU OF LAND MGMT)
42M W 30143410		ST		03/16/1938	SWSWSE	10	16N	59E	WI		COTTONWOOD CREEK, SOUTH FORK	USA (DEPT OF INTERIOR BUREAU OF LAND MGMT)
42M W 154244		ST		05/01/1955	N2	3	16N	59E	WI		COTTONWOOD CREEK, SOUTH FORK	HOUCK RANCH LLC
					SE	3	16N	59E	WI			
42M W 15889		ST		08/10/1956	W2	31	17N	59E	WI		COTTONWOOD CREEK, SOUTH FORK	AMUNRUD, BRENT R
					W2SE	31	17N	59E	WI			
42M W 106389		ST		12/31/1908	NENESW	23	16N	59E	WI	SP	COTTONWOOD CREEK, SOUTH FORK	FRANZ, JON
42M W 106390		ST		12/31/1908	SWNWSE	23	16N	59E	WI	SP	COTTONWOOD CREEK, SOUTH FORK	FRANZ, JON
42M W 154280		ST	2.00 GPM	10/31/1913	NENWSE	35	17N	59E	WI	SP	COTTONWOOD CREEK, SOUTH FORK	D & F CHAFFEE RANCH INC
42M W 3258		ST		12/31/1930	SESESE	29	17N	59E	WI	SP	COTTONWOOD CREEK, SOUTH FORK	HOUCK RANCH LLC
42M W 30122868		ST	5.50 GPM	12/31/1950	NWNESE	7	16N	60E	WI	SP	COTTONWOOD CREEK, SOUTH FORK	STAGGS, TIMOTHY F
42M W 154154		ST		12/31/1963	SWSENW	15	16N	59E	WI	SP	COTTONWOOD CREEK, SOUTH FORK	FRANZ, DAVID FRANZ, ELIZABETH
42M W 154334		ST		08/01/1964	NESESW	31	17N	60E	WI	SP	COTTONWOOD CREEK, SOUTH FORK	OPEN A PARTNERS LLP

DEPARTMENT OF NATURAL RESOURCES AND CONSERVATION

YELLOWSTONE RIVER, BELOW POWDER RIVER

BASIN 42M

INDEX OF CLAIMS BY SOURCE NAME, BY ENFORCEABLE PRIORITY DATE

TRIB Values: MP= Manmade Pit, NP=Natural Pit, SD=Secondary Diversion, SI=Subirrigation, SP=Spring, WS=Waste & Seepage, UT=Unnamed Tributary;

POD Indicator: &=Only First POD Listed

WATER RIGHT ID Values: (D, U, W, X) = Adjudication, (C, K, P, Q, R) = New Appropriations, (M) = Water Reservations

WATER RIGHT ID	LATE CLAIM	USE	FLOW RATE	ENFORCEABLE PRIORITY DATE	POINT OF DIVERSION					TRIB	SOURCE NAME	OWNER NAME
					QTR	SEC	TWP	RGE	CN			
42M W 177004		ST	2.00 GPM	03/26/1982	NENENW	7	16N	60E	WI	SP	COTTONWOOD CREEK, SOUTH FORK	HAY CREEK RANCH INC
42M W 177152		ST	2.00 GPM	03/26/1982	NWSENE	12	16N	59E	WI	SP	COTTONWOOD CREEK, SOUTH FORK	HAY CREEK RANCH INC
42M W 20865		IR		10/30/1913	NW	1	16N	59E	WI	SI	COTTONWOOD CREEK, SOUTH FORK	CHAFFEE LAND CO LLC
					S2SWSE	33	17N	59E	WI			
					SW	33	17N	59E	WI			
					S2NE	1	16N	59E	WI			
					N2SE	1	16N	59E	WI			
42M W 20863		IR		02/01/1915	S2S2NE	33	17N	59E	WI	SI	COTTONWOOD CREEK, SOUTH FORK	CHAFFEE LAND CO LLC
					N2N2SE	33	17N	59E	WI			
					N2N2SW	33	17N	59E	WI			
42M W 20864		IR		02/01/1915	SE	1	16N	59E	WI	SI	COTTONWOOD CREEK, SOUTH FORK	CHAFFEE LAND CO LLC
42M W 30133650		ST		12/31/1890	SESWSW	30	17N	59E	WI	UT	COTTONWOOD CREEK, SOUTH FORK	T A REE INC
					S2SESW	30	17N	59E	WI			
					S2SWSE	30	17N	59E	WI			
42M W 177799		ST		10/31/1913	SE	35	17N	59E	WI	UT	COTTONWOOD CREEK, SOUTH FORK	D & F CHAFFEE RANCH INC
					N2	6	16N	60E	WI			
					SW	6	16N	60E	WI			
42M W 14900		ST		12/31/1945	NESESW	4	16N	60E	WI	UT	COTTONWOOD CREEK, SOUTH FORK	OPEN A PARTNERS LLP
42M W 154156		ST		12/31/1945	SWSESW	14	16N	59E	WI	UT	COTTONWOOD CREEK, SOUTH FORK	FRANZ, DAVID FRANZ, ELIZABETH
42M W 154278	A	ST		12/31/1945	NWSESE	35	17N	59E	WI	UT	COTTONWOOD CREEK, SOUTH FORK	D & F CHAFFEE RANCH INC
42M W 106391		ST		05/07/1947	NENWSW	25	16N	59E	WI	UT	COTTONWOOD CREEK, SOUTH FORK	STAGGS, TIMOTHY F
42M W 154331		ST		06/01/1947	SWSWSW	31	17N	60E	WI	UT	COTTONWOOD CREEK, SOUTH FORK	OPEN A PARTNERS LLP
42M W 154333		ST		12/31/1954	SENENW	31	17N	60E	WI	UT	COTTONWOOD CREEK, SOUTH FORK	OPEN A PARTNERS LLP

INDEX OF CLAIMS BY SOURCE NAME, BY ENFORCEABLE PRIORITY DATE

TRIB Values: MP= Manmade Pit, NP=Natural Pit, SD=Secondary Diversion, SI=Subirrigation, SP=Spring, WS=Waste & Seepage, UT=Unnamed Tributary;

POD Indicator: &=Only First POD Listed

WATER RIGHT ID Values: (D, U, W, X) = Adjudication, (C, K, P, Q, R) = New Appropriations, (M) = Water Reservations

WATER RIGHT ID	LATE CLAIM	USE	FLOW RATE	ENFORCEABLE PRIORITY DATE	POINT OF DIVERSION					TRIB	SOURCE NAME	OWNER NAME
					QTR	SEC	TWP	RGE	CN			
42M W 154428		ST		12/31/1955	SENWNW	18	16N	60E	WI	UT	COTTONWOOD CREEK, SOUTH FORK	HAY CREEK RANCH INC TROLLOPE, STANLEY D ESTATE OF
42M W 15888		ST		08/10/1956	SWNW	32	17N	59E	WI	UT	COTTONWOOD CREEK, SOUTH FORK	AMUNRUD, BRENT R
					N2	31	17N	59E	WI			
					N2NW	32	17N	59E	WI			
42M W 16974		IR	1.89 CFS	08/10/1956	W2NW	32	17N	59E	WI	UT	COTTONWOOD CREEK, SOUTH FORK	AMUNRUD, BRENT R
					N2	31	17N	59E	WI			
42M W 154229		ST		07/15/1958	NESWNE	35	17N	59E	WI	UT	COTTONWOOD CREEK, SOUTH FORK	FELDMANN, DALE E HELVIK, CRAIG HELVIK, NINA WERTHEIMER, JANE K
42M W 154427		ST		12/31/1958	NENESE	12	16N	59E	WI	UT	COTTONWOOD CREEK, SOUTH FORK	HAY CREEK RANCH INC
42M W 154350		ST		05/01/1960	NENWSW	29	17N	60E	WI	UT	COTTONWOOD CREEK, SOUTH FORK	OPEN A PARTNERS LLP
42M W 112206		ST		10/01/1961	SESENW	36	17N	59E	WI	UT	COTTONWOOD CREEK, SOUTH FORK	MONTANA STATE BOARD OF LAND COMMISSIONERS
42M W 154335		ST		08/15/1964	SWSESW	30	17N	60E	WI	UT	COTTONWOOD CREEK, SOUTH FORK	OPEN A PARTNERS LLP
42M W 106442		ST		08/25/1964	NENWSW	31	17N	60E	WI	UT	COTTONWOOD CREEK, SOUTH FORK	OPEN A PARTNERS LLP
42M W 154386		ST		04/01/1965	SESENE	8	16N	60E	WI	UT	COTTONWOOD CREEK, SOUTH FORK	BAKKEN, NATALIE R BAKKEN, TRAVIS D
42M W 154341		ST		08/15/1965	NENWSE	30	17N	60E	WI	UT	COTTONWOOD CREEK, SOUTH FORK	OPEN A PARTNERS LLP
42M W 154385		ST		10/29/1968	NESENW	8	16N	60E	WI	UT	COTTONWOOD CREEK, SOUTH FORK	BAKKEN, NATALIE R BAKKEN, TRAVIS D
42M W 14901		ST		05/31/1972	NWNWNW	3	16N	60E	WI	UT	COTTONWOOD CREEK, SOUTH FORK	OPEN A PARTNERS LLP
42M P 30065072		ST		12/18/2012	NENWNW	7	16N	59E	WI	UT	COTTONWOOD CREEK, SOUTH FORK	DUKART INC
42M P 30065071		ST		12/18/2012	NWNENW	7	16N	59E	WI	UT	COTTONWOOD CREEK, SOUTH FORK	DUKART INC
42M P 30065074		ST		12/18/2012	NESESW	6	16N	59E	WI	UT	COTTONWOOD CREEK, SOUTH FORK	DUKART INC
42M P 30065073		ST		12/18/2012	NESWNW	8	16N	59E	WI	UT	COTTONWOOD CREEK, SOUTH FORK	DUKART INC

DEPARTMENT OF NATURAL RESOURCES AND CONSERVATION

YELLOWSTONE RIVER, BELOW POWDER RIVER

BASIN 42M

INDEX OF CLAIMS BY SOURCE NAME, BY ENFORCEABLE PRIORITY DATE

TRIB Values: MP= Manmade Pit, NP=Natural Pit, SD=Secondary Diversion, SI=Subirrigation, SP=Spring, WS=Waste & Seepage, UT=Unnamed Tributary;

POD Indicator: &=Only First POD Listed

WATER RIGHT ID Values: (D, U, W, X) = Adjudication, (C, K, P, Q, R) = New Appropriations, (M) = Water Reservations

WATER RIGHT ID	LATE CLAIM	USE	FLOW RATE	ENFORCEABLE PRIORITY DATE	POINT OF DIVERSION					TRIB	SOURCE NAME	OWNER NAME
					QTR	SEC	TWP	RGE	CN			
42M W 169049		ST		07/13/1880	NW	8	17N	54E	DW		COW CREEK	HAMADAH, FADIA
					S2	5	17N	54E	DW			HAMADAH, TALAL
42M W 30112066		ST		12/29/1903	E2	36	11N	56E	PI		COW CREEK	MONTANA STATE BOARD OF LAND COMMISSIONERS
42M W 30140685		ST		04/08/1935	NENW	20	10N	57E	FA		COW CREEK	USA (DEPT OF INTERIOR BUREAU OF LAND MGMT)
					W2NE	20	10N	57E	FA			
42M W 30142552		ST		04/08/1935		25	11N	56E	PI		COW CREEK	USA (DEPT OF INTERIOR BUREAU OF LAND MGMT)
42M W 169061		ST		12/31/1943	NWNE	7	17N	54E	DW	SP	COW CREEK	CARPENTER IRREVOCABLE TRUST
42M W 163556		ST		12/31/1947	SWNESW	18	17N	54E	DW	SP	COW CREEK	EKLAND INC
42M W 30142533		ST		04/08/1935	NWNW	25	11N	56E	PI	UT	COW CREEK	USA (DEPT OF INTERIOR BUREAU OF LAND MGMT)
42M W 30118416		ST		03/31/1914	NENE	6	13N	54E	DW		CRACKER BOX CREEK	HESS ARABIANS INC
					NWNE	6	13N	54E	DW			
					SENE	6	13N	54E	DW			
					SWSE	31	14N	54E	DW			
					SWNWSE	31	14N	54E	DW			
					S2NESW	31	14N	54E	DW			
					NESESW	31	14N	54E	DW			
					NENW	1	14N	52E	DW			
42M W 30118415		ST		12/31/1917	NWNE	1	14N	52E	DW		CRACKER BOX CREEK	CORNELIUSEN, ERIC
					SWNE	1	14N	52E	DW			CORNELIUSEN, MELISSA
					SENE	1	14N	52E	DW			
					NWSW	6	14N	53E	DW			
					E2SW	6	14N	53E	DW			
					W2SE	6	14N	53E	DW			
					W2	8	14N	53E	DW			
					SE	8	14N	53E	DW			
42M W 101475		ST		12/31/1938	NWNESE	25	14N	53E	DW		CRACKER BOX CREEK	MILLER, GARY
					SE	8	14N	53E	DW			MILLER, LYNELL
42M W 101375		IR	425.00 GPM	08/31/1971	NWNESE	25	14N	53E	DW		CRACKER BOX CREEK	HESS ARABIANS INC
42M W 101376		IR	3.00 CFS	08/31/1972	SENWNW	31	14N	54E	DW		CRACKER BOX CREEK	HESS ARABIANS INC
42M P 10410		IR	4.00 CFS	11/15/1976	NWNESE	25	14N	53E	DW		CRACKER BOX CREEK	HESS ARABIANS INC
42M P 10411		IR	2,694.00 GPM	11/15/1976	SENWNW	31	14N	54E	DW		CRACKER BOX CREEK	HESS ARABIANS INC

DEPARTMENT OF NATURAL RESOURCES AND CONSERVATION

YELLOWSTONE RIVER, BELOW POWDER RIVER

BASIN 42M

INDEX OF CLAIMS BY SOURCE NAME, BY ENFORCEABLE PRIORITY DATE

TRIB Values: MP= Manmade Pit, NP=Natural Pit, SD=Secondary Diversion, SI=Subirrigation, SP=Spring, WS=Waste & Seepage, UT=Unnamed Tributary;

POD Indicator: &=Only First POD Listed

WATER RIGHT ID Values: (D, U, W, X) = Adjudication, (C, K, P, Q, R) = New Appropriations, (M) = Water Reservations

WATER RIGHT ID	LATE CLAIM	USE	FLOW RATE	ENFORCEABLE PRIORITY DATE	POINT OF DIVERSION					TRIB	SOURCE NAME	OWNER NAME
					QTR	SEC	TWP	RGE	CN			
42M W 21924		ST		07/01/1953	NENENE	26	14N	53E	DW	NP	CRACKER BOX CREEK	MONTANA STATE BOARD OF LAND COMMISSIONERS
42M W 21925		ST		07/01/1953	NENENE	26	14N	53E	DW	NP	CRACKER BOX CREEK	MONTANA STATE BOARD OF LAND COMMISSIONERS
42M W 30118414		ST		12/31/1917	SENE SW	6	14N	53E	DW	SP	CRACKER BOX CREEK	CORNELIUSEN, ERIC CORNELIUSEN, MELISSA
42M W 11185		ST		04/15/1939	NESESE	36	15N	52E	DW	SP	CRACKER BOX CREEK	MONTANA STATE BOARD OF LAND COMMISSIONERS
42M W 163152		ST	6.00 GPM	12/31/1942	NWSWSW	7	14N	53E	DW	SP	CRACKER BOX CREEK	MILLER, GARY MILLER, LYNELL
42M W 169091		ST		12/31/1945	SW	15	14N	53E	DW	SP	CRACKER BOX CREEK	BARNICK INC
42M W 21919		ST		07/01/1952	SWNE	36	14N	53E	DW	SP	CRACKER BOX CREEK	MONTANA STATE BOARD OF LAND COMMISSIONERS
42M W 21922		ST		07/01/1953	SESENE	16	14N	53E	DW	SP	CRACKER BOX CREEK	MONTANA STATE BOARD OF LAND COMMISSIONERS
42M W 21923		ST		07/01/1955	SENE WNE	22	14N	53E	DW	SP	CRACKER BOX CREEK	MONTANA STATE BOARD OF LAND COMMISSIONERS
42M W 30118415		ST		12/31/1917	E2SE	6	14N	53E	DW	UT	CRACKER BOX CREEK	CORNELIUSEN, ERIC CORNELIUSEN, MELISSA
					NENE	6	14N	53E	DW			
					NWNE	6	14N	53E	DW			
					SENE	6	14N	53E	DW			
42M W 17261		ST		12/31/1930	NWSWNE	21	14N	53E	DW	UT	CRACKER BOX CREEK	BOND, CYNTHIA S BOND, LARRY W SCHROEBER, TRISTY L
					SESWNE	21	14N	53E	DW			
					SWSWNE	21	14N	53E	DW			
					NESENW	21	14N	53E	DW			
					NWNESE	21	14N	53E	DW			
					NENWSE	21	14N	53E	DW			
					W2NWSE	21	14N	53E	DW			
					S2NESW	21	14N	53E	DW			
42M W 30140562		ST		07/11/1935	N2NW	26	14N	53E	DW	UT	CRACKER BOX CREEK	USA (DEPT OF INTERIOR BUREAU OF LAND MGMT)
42M W 163153		ST		12/31/1942	SENE	7	14N	53E	DW	UT	CRACKER BOX CREEK	MILLER, GARY MILLER, LYNELL
42M W 21920		ST		07/01/1960	NENWSE	36	14N	53E	DW	UT	CRACKER BOX CREEK	MONTANA STATE BOARD OF LAND COMMISSIONERS

DEPARTMENT OF NATURAL RESOURCES AND CONSERVATION

YELLOWSTONE RIVER, BELOW POWDER RIVER

BASIN 42M

INDEX OF CLAIMS BY SOURCE NAME, BY ENFORCEABLE PRIORITY DATE

TRIB Values: MP= Manmade Pit, NP=Natural Pit, SD=Secondary Diversion, SI=Subirrigation, SP=Spring, WS=Waste & Seepage, UT=Unnamed Tributary;

POD Indicator: &=Only First POD Listed

WATER RIGHT ID Values: (D, U, W, X) = Adjudication, (C, K, P, Q, R) = New Appropriations, (M) = Water Reservations

WATER RIGHT ID	LATE CLAIM	USE	FLOW RATE	ENFORCEABLE PRIORITY DATE	POINT OF DIVERSION					TRIB	SOURCE NAME	OWNER NAME
					QTR	SEC	TWP	RGE	CN			
42M W 30144390		ST		05/26/1896	SESW	14	21N	58E	RI		CRANE CREEK	MONTANA, STATE OF DEPT OF FISH WILDLIFE & PARKS
					SE	14	21N	58E	RI			
					SESWSW	14	21N	58E	RI			
					SWSWSW	14	21N	58E	RI			
					SESESE	15	21N	58E	RI			
					NENENE	22	21N	58E	RI			
					NWNENE	22	21N	58E	RI			
					NENWNE	22	21N	58E	RI			
42M W 17276		ST		12/31/1900	S2S2NW	13	21N	57E	RI		CRANE CREEK	THIESSEN, DWIGHT & DIANA FAMILY TRUST
					S2S2NW	13	21N	57E	RI			
					N2N2SE	13	21N	57E	RI			
					SWSWNE	13	21N	57E	RI			
42M W 137587		ST		04/15/1909	S2	7	21N	57E	RI		CRANE CREEK	MONTANA STATE BOARD OF LAND COMMISSIONERS
42M W 17277		ST		12/31/1912	SE	14	21N	57E	RI		CRANE CREEK	THIESSEN, DWIGHT & DIANA FAMILY TRUST
42M W 17281		ST		12/31/1912	S2S2S2	12	21N	56E	RI		CRANE CREEK	THIESSEN, DWIGHT & DIANA FAMILY TRUST
42M W 137585		ST		04/15/1916	N2	16	21N	57E	RI		CRANE CREEK	MONTANA STATE BOARD OF LAND COMMISSIONERS
42M W 169022		ST		12/31/1928	SWSWSE	7	21N	56E	RI		CRANE CREEK	THIESSEN INC
42M W 441		IR		02/13/1935	NWNWNW	15	21N	58E	RI		CRANE CREEK	MONTANA, STATE OF DEPT OF FISH WILDLIFE & PARKS
42M W 17279		ST		12/31/1942	SESESE	12	21N	56E	RI		CRANE CREEK	THIESSEN, DWIGHT & DIANA FAMILY TRUST
42M W 122081		ST		09/09/1943	N2SE	8	21N	57E	RI		CRANE CREEK	WURST, CONNIE L PROPERTY TRUST
42M W 163544		ST		12/31/1946	NWNWNE	17	21N	58E	RI		CRANE CREEK	WYMAN, LARAMIE (LARRY) J
42M W 163552		ST		12/31/1948	NENESW	15	21N	57E	RI		CRANE CREEK	EDAM, DALE L
												EDAM, LADEAN
42M W 26897		RC		05/23/1956	NWNWNW	15	21N	58E	RI		CRANE CREEK	MONTANA, STATE OF DEPT OF FISH WILDLIFE & PARKS
42M W 47653		ST		04/15/1965	SENESE	16	21N	56E	RI	NP	CRANE CREEK	MONTANA STATE BOARD OF LAND COMMISSIONERS
42M W 169025		ST		08/05/1913	SWNWNW	14	21N	56E	RI	SP	CRANE CREEK	SHARBONO, RUSSELL D
42M W 163545		ST		12/31/1930	SENESE	16	21N	58E	RI	SP	CRANE CREEK	WYMAN, LARAMIE (LARRY) J

DEPARTMENT OF NATURAL RESOURCES AND CONSERVATION

YELLOWSTONE RIVER, BELOW POWDER RIVER

BASIN 42M

INDEX OF CLAIMS BY SOURCE NAME, BY ENFORCEABLE PRIORITY DATE

TRIB Values: MP= Manmade Pit, NP=Natural Pit, SD=Secondary Diversion, SI=Subirrigation, SP=Spring, WS=Waste & Seepage, UT=Unnamed Tributary;

POD Indicator: &=Only First POD Listed

WATER RIGHT ID Values: (D, U, W, X) = Adjudication, (C, K, P, Q, R) = New Appropriations, (M) = Water Reservations

WATER RIGHT ID	LATE CLAIM	USE	FLOW RATE	ENFORCEABLE PRIORITY DATE	POINT OF DIVERSION					TRIB	SOURCE NAME	OWNER NAME
					QTR	SEC	TWP	RGE	CN			
42M W 16332		ST		12/31/1947	S2NESE	14	21N	57E	RI	SP	CRANE CREEK	THIESSEN, DWIGHT & DIANA FAMILY TRUST
					SWSE	14	21N	57E	RI			
					NWSESE	14	21N	57E	RI			
42M W 16333		ST	35.00 GPM	12/31/1947	SENENE	13	21N	57E	RI	SP	CRANE CREEK	THIESSEN, DWIGHT & DIANA FAMILY TRUST
42M W 16334		ST		12/31/1947	E2NENE	13	21N	57E	RI	SP	CRANE CREEK	THIESSEN, DWIGHT & DIANA FAMILY TRUST
42M W 163550		DM	22.00 GPM	12/31/1950	NENWNW	16	21N	58E	RI	SP	CRANE CREEK	WYMAN, LARAMIE (LARRY) J
42M W 163539		ST		12/31/1960	NWSWSW	12	21N	57E	RI	SP	CRANE CREEK	WYMAN, LARAMIE (LARRY) J
42M W 47650		IR		04/15/1909	SW	7	21N	57E	RI	SI	CRANE CREEK	MONTANA STATE BOARD OF LAND COMMISSIONERS
42M W 11990		IR	240.00 GPM	12/31/1935	SESE	11	21N	56E	RI	SI	CRANE CREEK	THORNTON, PENNIE K
												THORNTON, WILLIAM D
42M W 169019		ST		12/31/1928	SWSESE	5	21N	56E	RI	UT	CRANE CREEK	THIESSEN INC
42M W 102422		ST		07/31/1940	NENESW	9	21N	56E	RI	UT	CRANE CREEK	INDIAN MOUND RANCH INC
42M W 101514		IR		10/23/1945	SENESW	8	21N	58E	RI	UT	CRANE CREEK	GOSS, ERVIN E
												GOSS, JANET R TRUST
												GOSS, MARVIN F TRUST
												GOSS, VICKY L FAMILY SHARE TRUST UNDER WILL
												WYMAN, LARAMIE (LARRY) J
42M W 163528		ST		12/31/1946	NWNESW	7	21N	58E	RI	UT	CRANE CREEK	WYMAN, LARAMIE (LARRY) J
42M W 163529		ST		12/31/1946	SESWSE	7	21N	58E	RI	UT	CRANE CREEK	WYMAN, LARAMIE (LARRY) J
42M W 29971		ST		10/01/1947	SWNWSW	16	21N	58E	RI	UT	CRANE CREEK	MONTANA STATE BOARD OF LAND COMMISSIONERS
42M W 29972		ST		10/01/1947	SESWSE	16	21N	58E	RI	UT	CRANE CREEK	MONTANA STATE BOARD OF LAND COMMISSIONERS
42M P 30021908		ST		03/07/2006	N2SENW	8	21N	58E	RI	UT	CRANE CREEK	GOSS, ERVIN E
												GOSS, JANET R TRUST
												GOSS, MARVIN F TRUST
												GOSS, VICKY L FAMILY SHARE TRUST UNDER WILL
												WYMAN, LARAMIE (LARRY) J
42M P 30021909		ST		03/07/2006	SENESW	8	21N	58E	RI	UT	CRANE CREEK	GOSS, ERVIN E
												GOSS, JANET R TRUST
												GOSS, MARVIN F TRUST
												GOSS, VICKY L FAMILY SHARE TRUST UNDER WILL
												WYMAN, LARAMIE (LARRY) J
42M W 30112063		ST		10/14/1914	S2	36	12N	49E	PI		CROOKED CREEK	MONTANA STATE BOARD OF LAND COMMISSIONERS

DEPARTMENT OF NATURAL RESOURCES AND CONSERVATION

YELLOWSTONE RIVER, BELOW POWDER RIVER

BASIN 42M

INDEX OF CLAIMS BY SOURCE NAME, BY ENFORCEABLE PRIORITY DATE

TRIB Values: MP= Manmade Pit, NP=Natural Pit, SD=Secondary Diversion, SI=Subirrigation, SP=Spring, WS=Waste & Seepage, UT=Unnamed Tributary;

POD Indicator: &=Only First POD Listed

WATER RIGHT ID Values: (D, U, W, X) = Adjudication, (C, K, P, Q, R) = New Appropriations, (M) = Water Reservations

WATER RIGHT ID	LATE CLAIM	USE	FLOW RATE	ENFORCEABLE PRIORITY DATE	POINT OF DIVERSION					TRIB	SOURCE NAME	OWNER NAME
					QTR	SEC	TWP	RGE	CN			
42M W 30142553		ST		07/11/1935		1	11N	49E	PI		CROOKED CREEK	USA (DEPT OF INTERIOR BUREAU OF LAND MGMT)
						6	11N	50E	PI			
					S2	31	12N	50E	PI			
					SE	32	12N	50E	PI			
					NESW	32	12N	50E	PI			
					W2SW	33	12N	50E	PI			
					E2W2	33	12N	50E	PI			
					33	12N	50E	PI				
42M W 80907		ST		08/31/1953	NWSENE	2	11N	49E	PI	UT	CROOKED CREEK	USA (DEPT OF INTERIOR BUREAU OF LAND MGMT)
42M W 80908		WI		08/31/1953	NWSENE	2	11N	49E	PI	UT	CROOKED CREEK	USA (DEPT OF INTERIOR BUREAU OF LAND MGMT)
42M W 13539		ST		04/15/1954	SWSWSW	16	12N	49E	PI	UT	CROOKED CREEK	MONTANA STATE BOARD OF LAND COMMISSIONERS
42M W 81035		ST		10/19/1962	NENWSW	22	12N	49E	PI	UT	CROOKED CREEK	USA (DEPT OF INTERIOR BUREAU OF LAND MGMT)
42M W 81036		WI		10/19/1962	SENWSW	22	12N	49E	PI	UT	CROOKED CREEK	USA (DEPT OF INTERIOR BUREAU OF LAND MGMT)
42M W 81023		ST		10/21/1968	NWNENW	8	12N	49E	PI	UT	CROOKED CREEK	USA (DEPT OF INTERIOR BUREAU OF LAND MGMT)
42M W 81024		WI		10/21/1968	NWNENW	8	12N	49E	PI	UT	CROOKED CREEK	USA (DEPT OF INTERIOR BUREAU OF LAND MGMT)
42M W 81031		WI		10/31/1968	SWSENE	17	12N	49E	PI	UT	CROOKED CREEK	USA (DEPT OF INTERIOR BUREAU OF LAND MGMT)
42M W 81032		ST		10/31/1968	SWSENE	17	12N	49E	PI	UT	CROOKED CREEK	USA (DEPT OF INTERIOR BUREAU OF LAND MGMT)
42M W 80909		ST		06/30/1971	S2NENW	6	11N	50E	PI	UT	CROOKED CREEK	USA (DEPT OF INTERIOR BUREAU OF LAND MGMT)
42M W 80910		WI		06/30/1971	S2NENW	6	11N	50E	PI	UT	CROOKED CREEK	USA (DEPT OF INTERIOR BUREAU OF LAND MGMT)
42M W 30142564		ST		07/11/1935	N2	26	12N	49E	PI		CROOKED CREEK, NORTH FORK	USA (DEPT OF INTERIOR BUREAU OF LAND MGMT)
					NENE	35	12N	49E	PI			
42M W 30142565		ST		07/11/1935	NENW	10	12N	49E	PI		CROOKED CREEK, NORTH FORK	USA (DEPT OF INTERIOR BUREAU OF LAND MGMT)
					S2N2	10	12N	49E	PI			
					S2	10	12N	49E	PI			
					NENE	15	12N	49E	PI			
					S2N2	23	12N	49E	PI			
					S2	23	12N	49E	PI			
42M W 81027		ST	0.99 GPM	12/31/1883	SENENW	10	12N	49E	PI	SP	CROOKED CREEK, NORTH FORK	USA (DEPT OF INTERIOR BUREAU OF LAND MGMT)

DEPARTMENT OF NATURAL RESOURCES AND CONSERVATION

YELLOWSTONE RIVER, BELOW POWDER RIVER

BASIN 42M

INDEX OF CLAIMS BY SOURCE NAME, BY ENFORCEABLE PRIORITY DATE

TRIB Values: MP= Manmade Pit, NP=Natural Pit, SD=Secondary Diversion, SI=Subirrigation, SP=Spring, WS=Waste & Seepage, UT=Unnamed Tributary;

POD Indicator: &=Only First POD Listed

WATER RIGHT ID Values: (D, U, W, X) = Adjudication, (C, K, P, Q, R) = New Appropriations, (M) = Water Reservations

WATER RIGHT ID	LATE CLAIM	USE	FLOW RATE	ENFORCEABLE PRIORITY DATE	POINT OF DIVERSION					TRIB	SOURCE NAME	OWNER NAME
					QTR	SEC	TWP	RGE	CN			
42M W 81025		ST		10/14/1968	NENENW	9	12N	49E	PI	UT	CROOKED CREEK, NORTH FORK	USA (DEPT OF INTERIOR BUREAU OF LAND MGMT)
42M W 81026		WI		10/14/1968	NENENW	9	12N	49E	PI	UT	CROOKED CREEK, NORTH FORK	USA (DEPT OF INTERIOR BUREAU OF LAND MGMT)
42M W 163224		ST		07/15/1947	SWNWSE	21	17N	54E	DW		D BAR COULEE	BEAR GULCH RANCH INC
42M W 30142645		ST		03/16/1938	NWNE	24	19N	59E	RI		DEADMAN CREEK	USA (DEPT OF INTERIOR BUREAU OF LAND MGMT)
42M W 31563		ST		06/01/1945	SESE	24	19N	59E	RI		DEADMAN CREEK	MCMILLEN, KAREN M MCMILLEN, KYLE D
42M W 31564		IR	1.28 CFS	11/30/1963	NWSWNE	24	19N	59E	RI		DEADMAN CREEK	MCMILLEN, JERRY R MCMILLEN, LESLIE A
42M W 47661		ST		10/01/1958	NWSWNE	13	19N	59E	RI	UT	DEADMAN CREEK	MONTANA STATE BOARD OF LAND COMMISSIONERS
42M W 108391		ST		07/13/1880	NE	33	17N	54E	DW		DEER CREEK	BEAR GULCH RANCH INC
42M W 108411		ST		07/13/1880	S2	5	16N	55E	DW		DEER CREEK	BEAR GULCH RANCH INC
42M W 34588		IR	12.12 CFS	03/04/1895	SWNWSW	7	16N	56E	DW		DEER CREEK	KOLBERG INC
42M W 5889		IR		05/01/1903		7	16N	56E	DW			
42M W 117207		IR		05/01/1903	SWSWNW	22	11N	56E	PI		DEER CREEK	KELTNER, BURT J
42M W 117207		ST		03/15/1918	W2SWNW	13	17N	53E	DW		DEER CREEK	DIAMOND V CORP
42M W 12790		IR		04/09/1922	SWSWSE	6	16N	56E	DW		DEER CREEK	KOLBERG LIVESTOCK & GRAIN CO INC
42M W 30142554		ST		04/08/1935	SWNW	22	11N	56E	PI		DEER CREEK	USA (DEPT OF INTERIOR BUREAU OF LAND MGMT)
42M W 30140548		ST		07/11/1935	NENW	27	11N	56E	PI			
					E2	27	11N	56E	PI			
					SWSW	35	11N	56E	PI			
42M W 30140548		ST		07/11/1935	SWNESE	34	17N	54E	DW		DEER CREEK	USA (DEPT OF INTERIOR BUREAU OF LAND MGMT)
					N2NWSW	34	17N	54E	DW			
					SESWSWNE	34	17N	54E	DW			
42M W 163639		IR	1.06 CFS	12/31/1938	SWSWSE	3	16N	55E	DW		DEER CREEK	MCMILLAN, JAMIE L RAHR, ROBERT J

DEPARTMENT OF NATURAL RESOURCES AND CONSERVATION

YELLOWSTONE RIVER, BELOW POWDER RIVER

BASIN 42M

INDEX OF CLAIMS BY SOURCE NAME, BY ENFORCEABLE PRIORITY DATE

TRIB Values: MP= Manmade Pit, NP=Natural Pit, SD=Secondary Diversion, SI=Subirrigation, SP=Spring, WS=Waste & Seepage, UT=Unnamed Tributary;

POD Indicator: &=Only First POD Listed

WATER RIGHT ID Values: (D, U, W, X) = Adjudication, (C, K, P, Q, R) = New Appropriations, (M) = Water Reservations

WATER RIGHT ID	LATE CLAIM	USE	FLOW RATE	ENFORCEABLE PRIORITY DATE	POINT OF DIVERSION					TRIB	SOURCE NAME	OWNER NAME	
					QTR	SEC	SEC	TWP	RGE				CN
42M W 117170		ST		07/15/1942	S2		13	17N	53E	DW		DEER CREEK	EKLAND INC
					N2		19	17N	54E	DW			
					SE		19	17N	54E	DW			
					NE		24	17N	54E	DW			
42M W 163280		ST		04/07/1944	NWNWSE		9	17N	52E	DW		DEER CREEK	SOGN INC

WATER RIGHT ID	LATE CLAIM	USE	FLOW RATE	ENFORCEABLE PRIORITY DATE	POINT OF DIVERSION					TRIB	SOURCE NAME	OWNER NAME
					QTR	SEC	SEC	TWP	RGE			
42M W 165759		ST		07/01/1947	S2SWNE	6	16N	55E	DW		DEER CREEK	BEAR GULCH RANCH INC
					S2SWNE	34	17N	54E	DW			
					NENWSE	6	16N	55E	DW			
					S2SWSE	28	17N	54E	DW			
					NENENW	8	16N	55E	DW			
					S2SWNW	34	17N	54E	DW			
					NENESE	29	17N	54E	DW			
					E2NWSE	34	17N	54E	DW			
					S2SESE	34	17N	54E	DW			
					N2NWNW	6	16N	55E	DW			
					NWNENW	6	16N	55E	DW			
					SEENENW	6	16N	55E	DW			
					NENWNE	33	17N	54E	DW			
					W2NENE	33	17N	54E	DW			
					SENE	33	17N	54E	DW			
					NENWSW	34	17N	54E	DW			
					N2NESW	34	17N	54E	DW			
					NWNWSE	34	17N	54E	DW			
					E2NESE	29	17N	54E	DW			
					E2NWSW	28	17N	54E	DW			
					SESWNW	28	17N	54E	DW			
					SWSENW	28	17N	54E	DW			
					NESW	28	17N	54E	DW			
					E2SESW	28	17N	54E	DW			
					NWNWNE	8	16N	55E	DW			
					S2SWSE	5	16N	55E	DW			
					S2SESE	5	16N	55E	DW			
					NENENE	8	16N	55E	DW			
					NWNESE	6	16N	55E	DW			
					S2SENE	6	16N	55E	DW			
					W2NWSW	5	16N	55E	DW			
					W2SESW	5	16N	55E	DW			
					SESESW	5	16N	55E	DW			
					E2SWSE	34	17N	54E	DW			
					E2SENE	6	16N	55E	DW			
					NWSWSW	28	17N	54E	DW			
					SWNWSW	28	17N	54E	DW			
					N2SWSW	5	16N	55E	DW			

DEPARTMENT OF NATURAL RESOURCES AND CONSERVATION

YELLOWSTONE RIVER, BELOW POWDER RIVER

BASIN 42M

INDEX OF CLAIMS BY SOURCE NAME, BY ENFORCEABLE PRIORITY DATE

TRIB Values: MP= Manmade Pit, NP=Natural Pit, SD=Secondary Diversion, SI=Subirrigation, SP=Spring, WS=Waste & Seepage, UT=Unnamed Tributary;

POD Indicator: &=Only First POD Listed

WATER RIGHT ID Values: (D, U, W, X) = Adjudication, (C, K, P, Q, R) = New Appropriations, (M) = Water Reservations

WATER RIGHT ID	LATE CLAIM	USE	FLOW RATE	ENFORCEABLE PRIORITY DATE	POINT OF DIVERSION					TRIB	SOURCE NAME	OWNER NAME
					QTR	SEC	TWP	RGE	CN			
42M W 163557		ST		12/31/1947	SWSWSW	18	17N	54E	DW		DEER CREEK	EKLAND INC
42M W 164462		ST		12/31/1950	N2N2	11	16N	55E	DW		DEER CREEK	LARSON, BONITA M SCHEPENS FAMILY TRUST DATED 10/8/2013 SCHEPENS, BENNETT J
42M W 164460		IR	4.46 CFS	12/31/1964	SWNESE	12	16N	55E	DW		DEER CREEK	BROWN, SANDRA K BROWN, STEVEN F
42M W 169113		IR	289.00 GPM	08/05/1966	NWNWNE	9	16N	55E	DW		DEER CREEK	RAHR FAMILY TRUST
42M W 178347		ST		12/31/1922	SENWNE	35	17N	53E	DW	MP	DEER CREEK	DOWNS, DALICE
42M W 178350		ST	5.00 GPM	12/31/1922	NESENW	35	17N	53E	DW	MP	DEER CREEK	DOWNS, DALICE
42M W 108390		ST		07/13/1880	SWSWNE	1	16N	54E	DW	SP	DEER CREEK	BEAR GULCH RANCH INC
42M W 108408		ST	3.00 GPM	12/31/1907	SESWSW	25	17N	54E	DW	SP	DEER CREEK	EVANS, ELDON
42M W 19616		ST		12/31/1908	SESWNW	31	17N	55E	DW	SP	DEER CREEK	EVANS, ELDON
42M W 19617		ST		12/31/1908	SESW	31	17N	55E	DW	SP	DEER CREEK	EVANS, ELDON
42M W 178349		ST		12/31/1914	NENWNW	35	17N	53E	DW	SP	DEER CREEK	DOWNS, DALICE
42M W 178351		ST		12/31/1922	SWNESE	35	17N	53E	DW	SP	DEER CREEK	DOWNS, DALICE
42M W 169059		ST		12/31/1947	NESE	18	17N	54E	DW	SP	DEER CREEK	CARPENTER IRREVOCABLE TRUST
42M W 169063		ST		12/31/1947	NWNESE	8	17N	54E	DW	SP	DEER CREEK	CARPENTER IRREVOCABLE TRUST
42M W 163236		ST	3.00 GPM	07/15/1956	NENESW	8	16N	55E	DW	SP	DEER CREEK	BEAR GULCH RANCH INC
42M W 163234		ST	3.00 GPM	07/01/1958	SWSWNE	1	16N	54E	DW	SP	DEER CREEK	BEAR GULCH RANCH INC
42M W 163220		ST		07/15/1958	NWNWNE	7	16N	55E	DW	SP	DEER CREEK	BEAR GULCH RANCH INC
42M W 163237		ST	3.00 GPM	07/15/1958	SWNWSW	6	16N	55E	DW	SP	DEER CREEK	BEAR GULCH RANCH INC
42M W 80891		WI	3.01 GPM	05/20/1961	SESWNW	2	10N	56E	FA	SP	DEER CREEK	USA (DEPT OF INTERIOR BUREAU OF LAND MGMT)
42M W 80892		ST	3.01 GPM	05/20/1961	SESWNW	2	10N	56E	FA	SP	DEER CREEK	USA (DEPT OF INTERIOR BUREAU OF LAND MGMT)
42M W 30145712		ST		09/19/1914	NE	3	10N	56E	FA	UT	DEER CREEK	BICKLE CATTLE COMPANY
					E2	2	10N	56E	FA			
					SW	2	10N	56E	FA			
					W2NW	2	10N	56E	FA			
					NENW	2	10N	56E	FA			
						11	10N	56E	FA			

DEPARTMENT OF NATURAL RESOURCES AND CONSERVATION

YELLOWSTONE RIVER, BELOW POWDER RIVER

BASIN 42M

INDEX OF CLAIMS BY SOURCE NAME, BY ENFORCEABLE PRIORITY DATE

TRIB Values: MP= Manmade Pit, NP=Natural Pit, SD=Secondary Diversion, SI=Subirrigation, SP=Spring, WS=Waste & Seepage, UT=Unnamed Tributary;

POD Indicator: &=Only First POD Listed

WATER RIGHT ID Values: (D, U, W, X) = Adjudication, (C, K, P, Q, R) = New Appropriations, (M) = Water Reservations

WATER RIGHT ID	LATE CLAIM	USE	FLOW RATE	ENFORCEABLE PRIORITY DATE	POINT OF DIVERSION					TRIB	SOURCE NAME	OWNER NAME
					QTR	SEC	TWP	RGE	CN			
42M W 30142582		ST		04/08/1935	W2	27	11N	56E	PI	UT	DEER CREEK	USA (DEPT OF INTERIOR BUREAU OF LAND MGMT)
42M W 162517		ST		12/31/1938	SENWSW	23	17N	54E	DW	UT	DEER CREEK	PIRRIE INC
42M W 117172		ST		04/25/1940	SWNENE	26	17N	53E	DW	UT	DEER CREEK	EKLAND INC
42M W 117173		ST		04/30/1940	NWSENE	25	17N	53E	DW	UT	DEER CREEK	EKLAND INC
42M W 43062		ST		10/01/1940	NENENE	36	17N	53E	DW	UT	DEER CREEK	MONTANA STATE BOARD OF LAND COMMISSIONERS
42M W 31430		ST		05/31/1944	NWSW	17	17N	54E	DW	UT	DEER CREEK	BEAR GULCH RANCH INC
42M W 31431		ST		05/31/1944	SENESE	30	17N	54E	DW	UT	DEER CREEK	EKLAND INC
42M W 163232		ST		07/15/1947	NWNENE	32	17N	54E	DW	UT	DEER CREEK	BEAR GULCH RANCH INC
42M W 163235		ST		07/15/1947	SWNWNW	8	16N	55E	DW	UT	DEER CREEK	BEAR GULCH RANCH INC
42M W 163230		ST		08/31/1947	NWNENW	31	17N	54E	DW	UT	DEER CREEK	BEAR GULCH RANCH INC
42M W 163213		IR		12/31/1950	NESENW	34	17N	54E	DW	UT	DEER CREEK	BEAR GULCH RANCH INC
42M W 163223		ST		12/31/1951	NWSWSE	7	16N	55E	DW	UT	DEER CREEK	BEAR GULCH RANCH INC
42M W 162518		ST		12/31/1952	SWNESE	23	17N	54E	DW	UT	DEER CREEK	PIRRIE INC
42M W 113600		ST		06/22/1955	SESWSW	2	10N	56E	FA	UT	DEER CREEK	BICKLE CATTLE COMPANY
42M W 163212		IR	3.79 CFS	03/23/1960	NWNENE	32	17N	54E	DW	UT	DEER CREEK	BEAR GULCH RANCH INC
					SENWSW	28	17N	54E	DW			
42M W 163231		ST		03/23/1960	SWNENE	32	17N	54E	DW	UT	DEER CREEK	BEAR GULCH RANCH INC
42M W 163238		IR		03/23/1960	SWNENE	6	16N	55E	DW	UT	DEER CREEK	BEAR GULCH RANCH INC
42M W 163242		IR		03/23/1960	SENWSE	28	17N	54E	DW	UT	DEER CREEK	BEAR GULCH RANCH INC
42M W 117174		IR		11/29/1962	NENWSE	25	17N	53E	DW	UT	DEER CREEK	EKLAND INC
42M W 117175		IR		11/29/1962	NWSWSW	24	17N	53E	DW	UT	DEER CREEK	EKLAND INC
42M W 117176		IR		11/29/1962	NENWSW	19	17N	54E	DW	UT	DEER CREEK	EKLAND INC
42M W 178353		ST		12/31/1968	NENWNW	35	17N	53E	DW	UT	DEER CREEK	DOWNS, DALICE
42M W 178352		ST		12/31/1969	NENWNE	35	17N	53E	DW	UT	DEER CREEK	DOWNS, DALICE
42M W 178348		ST		12/31/1972	SWNENW	35	17N	53E	DW	UT	DEER CREEK	DOWNS, DALICE
42M W 29953		ST		04/15/1936	NWSWSE	16	18N	52E	DW		DEER CREEK, MIDDLE FORK	MONTANA STATE BOARD OF LAND COMMISSIONERS
42M W 36808		RC		09/15/1937	NWSWSE	16	18N	52E	DW		DEER CREEK, MIDDLE FORK	MONTANA, STATE OF DEPT OF FISH WILDLIFE & PARKS
42M W 109884		ST		12/31/1942	NWNESW	31	18N	53E	DW		DEER CREEK, MIDDLE FORK	LEWIS INC

DEPARTMENT OF NATURAL RESOURCES AND CONSERVATION

YELLOWSTONE RIVER, BELOW POWDER RIVER

BASIN 42M

INDEX OF CLAIMS BY SOURCE NAME, BY ENFORCEABLE PRIORITY DATE

TRIB Values: MP= Manmade Pit, NP=Natural Pit, SD=Secondary Diversion, SI=Subirrigation, SP=Spring, WS=Waste & Seepage, UT=Unnamed Tributary;

POD Indicator: &=Only First POD Listed

WATER RIGHT ID Values: (D, U, W, X) = Adjudication, (C, K, P, Q, R) = New Appropriations, (M) = Water Reservations

WATER RIGHT ID	LATE CLAIM	USE	FLOW RATE	ENFORCEABLE PRIORITY DATE	POINT OF DIVERSION					TRIB	SOURCE NAME	OWNER NAME
					QTR	SEC	TWP	RGE	CN			
42M W 47599		ST		10/01/1944	NWNWSE	36	19N	51E	DW		DEER CREEK, MIDDLE FORK	MONTANA STATE BOARD OF LAND COMMISSIONERS
42M W 12783		ST		04/06/1946	SE	6	18N	52E	DW		DEER CREEK, MIDDLE FORK	HARVEY OLMSTEAD LLC
42M W 47598		ST		10/01/1957	SESENW	36	19N	51E	DW		DEER CREEK, MIDDLE FORK	MONTANA STATE BOARD OF LAND COMMISSIONERS
42M W 122119		ST		11/15/1957	S2	8	18N	52E	DW		DEER CREEK, MIDDLE FORK	KREIMAN, ANGELA R KREIMAN, GARY L
42M W 109885		IR		01/13/1964	NENESW	31	18N	53E	DW		DEER CREEK, MIDDLE FORK	LEWIS INC
42M W 47600		ST		04/15/1955	SWSWNW	36	19N	51E	DW	NP	DEER CREEK, MIDDLE FORK	MONTANA STATE BOARD OF LAND COMMISSIONERS
42M W 162500		ST	5.00 GPM	12/31/1910	NESESW	2	18N	51E	DW	SP	DEER CREEK, MIDDLE FORK	STORTZ RANCH INC
42M W 164369		ST		12/31/1924	SWSWNW	8	18N	52E	DW	SP	DEER CREEK, MIDDLE FORK	HAGEN, ANGIE R HAGEN, BETTY HAGEN, DARREN HAGEN, JUSTUS
42M W 163706		ST		12/31/1930	SWSESE	26	19N	51E	DW	SP	DEER CREEK, MIDDLE FORK	MAGALSKY, DANIEL L MAGALSKY, DANIEL P MAGALSKY, JENNA A MAGALSKY, PATRICIA J
42M W 37554		ST		12/31/1945	NWSENW	6	18N	52E	DW	SP	DEER CREEK, MIDDLE FORK	MCCORMICK, JANNA L MCCORMICK, TREVOR J
42M W 162495		ST		12/31/1938	SENESE	33	19N	51E	DW	UT	DEER CREEK, MIDDLE FORK	STORTZ RANCH INC
42M W 163705		ST		12/31/1940	NWSWNW	26	19N	51E	DW	UT	DEER CREEK, MIDDLE FORK	MAGALSKY, DANIEL L MAGALSKY, DANIEL P MAGALSKY, JENNA A MAGALSKY, PATRICIA J
42M W 162493		ST		12/31/1942	NESWNE	34	19N	51E	DW	UT	DEER CREEK, MIDDLE FORK	STORTZ RANCH INC

DEPARTMENT OF NATURAL RESOURCES AND CONSERVATION

YELLOWSTONE RIVER, BELOW POWDER RIVER

BASIN 42M

INDEX OF CLAIMS BY SOURCE NAME, BY ENFORCEABLE PRIORITY DATE

TRIB Values: MP= Manmade Pit, NP=Natural Pit, SD=Secondary Diversion, SI=Subirrigation, SP=Spring, WS=Waste & Seepage, UT=Unnamed Tributary;

POD Indicator: &=Only First POD Listed

WATER RIGHT ID Values: (D, U, W, X) = Adjudication, (C, K, P, Q, R) = New Appropriations, (M) = Water Reservations

WATER RIGHT ID	LATE CLAIM	USE	FLOW RATE	ENFORCEABLE PRIORITY DATE	POINT OF DIVERSION					TRIB	SOURCE NAME	OWNER NAME
					QTR	SEC	SEC	TWP	RGE			
42M W 112567		ST		10/01/1943	NWNWNE	36	18N	52E	DW	UT	DEER CREEK, MIDDLE FORK	MONTANA STATE BOARD OF LAND COMMISSIONERS
42M W 37534		ST		12/31/1944	NENESE	12	18N	51E	DW	UT	DEER CREEK, MIDDLE FORK	MCCORMICK, JANNA L MCCORMICK, TREVOR J
42M W 163704		ST		12/31/1944	SENESE	26	19N	51E	DW	UT	DEER CREEK, MIDDLE FORK	MAGALSKY, DANIEL L MAGALSKY, DANIEL P MAGALSKY, JENNA A MAGALSKY, PATRICIA J
42M W 162633		ST		10/31/1945	SENESE	27	19N	51E	DW	UT	DEER CREEK, MIDDLE FORK	MAGALSKY, JAMES A MAGALSKY, MART V
42M W 37555		ST		12/31/1946	NWNESW	7	18N	52E	DW	UT	DEER CREEK, MIDDLE FORK	MCCORMICK, JANNA L MCCORMICK, TREVOR J
42M W 122119		ST		11/15/1957	SE	7	18N	52E	DW	UT	DEER CREEK, MIDDLE FORK	KREIMAN, ANGELA R KREIMAN, GARY L
42M W 162494		ST		12/31/1958	SENESE	34	19N	51E	DW	UT	DEER CREEK, MIDDLE FORK	STORTZ RANCH INC
42M P 30103348		ST		08/03/2015	NESESE	34	19N	51E	DW	UT	DEER CREEK, MIDDLE FORK	MONTANA STATE BOARD OF LAND COMMISSIONERS
42M W 135851		ST		04/15/1905	NE	32	18N	53E	DW		DEER CREEK, NORTH FORK	MONTANA STATE BOARD OF LAND COMMISSIONERS
42M W 117210		ST		12/31/1907	NW	29	18N	53E	DW		DEER CREEK, NORTH FORK	DIAMOND V CORP
						19	18N	53E	DW			
					NW	33	18N	53E	DW			
					SWSWSW	20	18N	53E	DW			
					SWSWNE	29	18N	53E	DW			
42M W 135859		ST		04/15/1910	SE	29	18N	53E	DW		DEER CREEK, NORTH FORK	MONTANA STATE BOARD OF LAND COMMISSIONERS
42M W 101455		ST		12/31/1912	SW	12	18N	52E	DW		DEER CREEK, NORTH FORK	BRYHN INC
					W2NW	12	18N	52E	DW			
					NE	11	18N	52E	DW			

DEPARTMENT OF NATURAL RESOURCES AND CONSERVATION

YELLOWSTONE RIVER, BELOW POWDER RIVER

BASIN 42M

INDEX OF CLAIMS BY SOURCE NAME, BY ENFORCEABLE PRIORITY DATE

TRIB Values: MP= Manmade Pit, NP=Natural Pit, SD=Secondary Diversion, SI=Subirrigation, SP=Spring, WS=Waste & Seepage, UT=Unnamed Tributary;

POD Indicator: &=Only First POD Listed

WATER RIGHT ID Values: (D, U, W, X) = Adjudication, (C, K, P, Q, R) = New Appropriations, (M) = Water Reservations

WATER RIGHT ID	LATE CLAIM	USE	FLOW RATE	ENFORCEABLE PRIORITY DATE	POINT OF DIVERSION					TRIB	SOURCE NAME	OWNER NAME
					QTR	SEC	SEC	TWP	RGE			
42M W 164368		ST		12/31/1924	SWSESE	34	19N	52E	DW		DEER CREEK, NORTH FORK	HAGEN, ANGIE R HAGEN, BETTY HAGEN, DARREN HAGEN, JUSTUS HAGEN, DARREN
					NESENE	3	18N	52E	DW			
42M W 164371		ST		12/31/1924	SWSNW	34	19N	52E	DW		DEER CREEK, NORTH FORK	HAGEN, DARREN
42M W 164372		ST		12/31/1924	S2	28	19N	52E	DW		DEER CREEK, NORTH FORK	ERICKSON, BEVERLY D HAGEN, ANGIE R HAGEN, DARREN
42M W 163149		ST		12/31/1930	NW	28	19N	52E	DW		DEER CREEK, NORTH FORK	SPENCER INC
42M W 165204		ST		12/31/1930	W2	2	18N	52E	DW		DEER CREEK, NORTH FORK	HARTWIG, LOUANNE IRA
42M W 165729		ST		12/31/1931	NE	11	18N	52E	DW		DEER CREEK, NORTH FORK	BRYHN INC
42M W 109887		ST		12/31/1910	NENESE	10	18N	52E	DW	MP	DEER CREEK, NORTH FORK	HAGEN, DARREN
42M W 163777		ST		09/01/1883	SWNWNE	1	18N	52E	DW	SP	DEER CREEK, NORTH FORK	TILLMAN FAMILY REVOCABLE TRUST
42M W 102463		ST		04/16/1909	SWNWSW	21	19N	52E	DW	SP	DEER CREEK, NORTH FORK	HARVEY OLMSTEAD LLC
42M W 101457		ST		12/31/1912	NWNWSW	12	18N	52E	DW	SP	DEER CREEK, NORTH FORK	BRYHN INC
42M W 101459		ST		12/31/1912	SWNWSW	11	18N	52E	DW	SP	DEER CREEK, NORTH FORK	BRYHN INC
42M W 102464		ST		06/24/1914	SWNESE	20	19N	52E	DW	SP	DEER CREEK, NORTH FORK	HARVEY OLMSTEAD LLC
					NESESE	20	19N	52E	DW			
42M W 102465		ST		06/24/1914	SWNWNW	20	19N	52E	DW	SP	DEER CREEK, NORTH FORK	HARVEY OLMSTEAD LLC
42M W 165206		ST		12/31/1930	SENWSW	2	18N	52E	DW	SP	DEER CREEK, NORTH FORK	HARTWIG, LOUANNE IRA
42M W 109924		ST		12/31/1935	SENWSE	32	19N	52E	DW	SP	DEER CREEK, NORTH FORK	ELLIS, SHARON M

DEPARTMENT OF NATURAL RESOURCES AND CONSERVATION

YELLOWSTONE RIVER, BELOW POWDER RIVER

BASIN 42M

INDEX OF CLAIMS BY SOURCE NAME, BY ENFORCEABLE PRIORITY DATE

TRIB Values: MP= Manmade Pit, NP=Natural Pit, SD=Secondary Diversion, SI=Subirrigation, SP=Spring, WS=Waste & Seepage, UT=Unnamed Tributary;

POD Indicator: &=Only First POD Listed

WATER RIGHT ID Values: (D, U, W, X) = Adjudication, (C, K, P, Q, R) = New Appropriations, (M) = Water Reservations

WATER RIGHT ID	LATE CLAIM	USE	FLOW RATE	ENFORCEABLE PRIORITY DATE	POINT OF DIVERSION					TRIB	SOURCE NAME	OWNER NAME
					QTR	SEC	SEC	TWP	RGE			
42M W 164912		ST		12/31/1944	NWSENW	17	19N	52E	DW	SP	DEER CREEK, NORTH FORK	MCENROE, JAMES ERNEST LIVING TRUST
42M W 165205		ST		12/31/1952	NESWNW	2	18N	52E	DW	SP	DEER CREEK, NORTH FORK	HARTWIG, LOUANNE IRA
42M W 164911		ST		12/31/1909	S2	18	19N	52E	DW	UT	DEER CREEK, NORTH FORK	MCENROE, JAMES ERNEST LIVING TRUST
42M W 101456		ST		12/31/1941	NWSENE	24	18N	52E	DW	UT	DEER CREEK, NORTH FORK	BRYHN INC
42M W 101458		ST		12/31/1941	SWSENE	12	18N	52E	DW	UT	DEER CREEK, NORTH FORK	BRYHN INC
42M W 163776		ST		08/01/1942	SENWSE	1	18N	52E	DW	UT	DEER CREEK, NORTH FORK	TILLMAN FAMILY REVOCABLE TRUST
42M W 101454		ST		08/31/1943	NWSENE	14	18N	52E	DW	UT	DEER CREEK, NORTH FORK	BRYHN INC
42M W 12785		ST		12/31/1946	SWSENE	25	19N	51E	DW	UT	DEER CREEK, NORTH FORK	HARVEY OLMSTEAD LLC
42M W 47594		ST		10/01/1950	SWSWSE	36	19N	52E	DW	UT	DEER CREEK, NORTH FORK	MONTANA STATE BOARD OF LAND COMMISSIONERS
42M W 12030		IR	51.00 GPM	05/20/1960	NENENE	29	19N	52E	DW	UT	DEER CREEK, NORTH FORK	KREIMAN, SHIRLEY
42M W 20464		ST		03/22/1963	SWSENW	13	19N	51E	DW	UT	DEER CREEK, NORTH FORK	LABRIE, JAI H LABRIE, LACIE L LABRIE, SONJA S LABRIE, WENDY L LIVING TRUST STORY, MAESA R V-3 RANCH
42M W 135833		ST		04/15/1910	NWNE	32	18N	52E	DW		DEER CREEK, SOUTH FORK	MONTANA STATE BOARD OF LAND COMMISSIONERS
42M W 24395		ST		09/30/1938	NWSENW	13	18N	51E	DW		DEER CREEK, SOUTH FORK	OAKLAND, ROSS C
42M W 164207		ST		12/31/1958	NESWNW	8	18N	51E	DW		DEER CREEK, SOUTH FORK	WYSE BROTHERS FAMILY TRUST
42M W 39022		ST		11/01/1961	SWSENE	10	18N	51E	DW		DEER CREEK, SOUTH FORK	STORTZ INC

DEPARTMENT OF NATURAL RESOURCES AND CONSERVATION

YELLOWSTONE RIVER, BELOW POWDER RIVER

BASIN 42M

INDEX OF CLAIMS BY SOURCE NAME, BY ENFORCEABLE PRIORITY DATE

TRIB Values: MP= Manmade Pit, NP=Natural Pit, SD=Secondary Diversion, SI=Subirrigation, SP=Spring, WS=Waste & Seepage, UT=Unnamed Tributary;

POD Indicator: &=Only First POD Listed

WATER RIGHT ID Values: (D, U, W, X) = Adjudication, (C, K, P, Q, R) = New Appropriations, (M) = Water Reservations

WATER RIGHT ID	LATE CLAIM	USE	FLOW RATE	ENFORCEABLE PRIORITY DATE	POINT OF DIVERSION					TRIB	SOURCE NAME	OWNER NAME
					QTR	SEC	TWP	RGE	CN			
42M W 182419		ST		10/01/1883	SESWSE	4	17N	52E	DW	SP	DEER CREEK, SOUTH FORK	WOLFF & SONS INC
42M W 35112		ST		04/15/1909	SWSWSE	22	18N	51E	DW	SP	DEER CREEK, SOUTH FORK	MONTANA STATE BOARD OF LAND COMMISSIONERS
42M W 163831		ST		12/31/1912	SWSWNW	5	18N	51E	DW	SP	DEER CREEK, SOUTH FORK	WYSE BROTHERS FAMILY TRUST
42M W 163826		ST		12/31/1945	NESWNW	5	17N	52E	DW	SP	DEER CREEK, SOUTH FORK	WOLFF & SONS INC
42M W 163827		ST	7.00 GPM	12/31/1958	NWNWSE	5	17N	52E	DW	SP	DEER CREEK, SOUTH FORK	WOLFF & SONS INC
42M W 135832		ST		04/15/1908	N2	36	18N	51E	DW	UT	DEER CREEK, SOUTH FORK	MONTANA STATE BOARD OF LAND COMMISSIONERS
42M W 39016		ST		12/31/1912	SESWSW	11	18N	51E	DW	UT	DEER CREEK, SOUTH FORK	STORTZ INC
42M W 109911		ST		12/31/1930	NWNENE	34	18N	52E	DW	UT	DEER CREEK, SOUTH FORK	GRANMOE, JANETTE GRANMOE, LYNN GRANMOE, RAYMOND C GRANMOE, RONNIE G
42M W 109913		ST		12/31/1930	SENWSE	34	18N	52E	DW	UT	DEER CREEK, SOUTH FORK	GRANMOE, JANETTE GRANMOE, LYNN GRANMOE, RAYMOND C GRANMOE, RONNIE G
42M W 165810		ST		12/31/1933	SWNENE	10	17N	52E	DW	UT	DEER CREEK, SOUTH FORK	DOWNS, BETTY L
42M W 24393		ST		09/30/1938	NWNWSW	13	18N	51E	DW	UT	DEER CREEK, SOUTH FORK	SLAGSVOLD, LEONARD E SLAGSVOLD, MARY C
42M W 24392		ST		12/31/1940	SESWNW	25	18N	51E	DW	UT	DEER CREEK, SOUTH FORK	OAKLAND, ROSS C
42M W 163282		ST		04/01/1941	SWSENE	4	17N	52E	DW	UT	DEER CREEK, SOUTH FORK	WOLFF & SONS INC
42M W 165770		ST		07/15/1941	SESESE	26	18N	51E	DW	UT	DEER CREEK, SOUTH FORK	WOLFF & SONS INC

TRIB Values: MP= Manmade Pit, NP=Natural Pit, SD=Secondary Diversion, SI=Subirrigation, SP=Spring, WS=Waste & Seepage, UT=Unnamed Tributary;

POD Indicator: &=Only First POD Listed

WATER RIGHT ID Values: (D, U, W, X) = Adjudication, (C, K, P, Q, R) = New Appropriations, (M) = Water Reservations

WATER RIGHT ID	LATE CLAIM	USE	FLOW RATE	ENFORCEABLE PRIORITY DATE	POINT OF DIVERSION					TRIB	SOURCE NAME	OWNER NAME
					QTR	SEC	SEC	TWP	RGE			
42M W 47591		ST		10/01/1943	SESWSE	36	18N	52E	DW	UT	DEER CREEK, SOUTH FORK	MONTANA STATE BOARD OF LAND COMMISSIONERS
42M W 165809		ST		06/29/1944	NWSENE	10	17N	52E	DW	UT	DEER CREEK, SOUTH FORK	DOWNS, BETTY L
42M W 163344		ST		12/31/1944	SWNESE	2	17N	52E	DW	UT	DEER CREEK, SOUTH FORK	GOEBEL, DENNIS W GOEBEL, LAURIE A
42M W 113728		ST		12/31/1945	NWSESW	25	18N	51E	DW	UT	DEER CREEK, SOUTH FORK	WOLFF LLC
42M W 164208		ST		12/31/1945	SESESE	9	18N	51E	DW	UT	DEER CREEK, SOUTH FORK	WYSE BROTHERS FAMILY TRUST
42M W 165811		ST		12/31/1946	SENWNE	10	17N	52E	DW	UT	DEER CREEK, SOUTH FORK	DOWNS, ANDREW D DOWNS, BETTY L HULL, CRAIG HULL, CRISTINA LISCOMBE, VICKI TORBERT, JON
42M W 41332		ST		12/31/1947	SENENW	18	17N	53E	DW	UT	DEER CREEK, SOUTH FORK	KUBESH INC
42M W 41331		ST		12/31/1948	SWNESW	12	17N	52E	DW	UT	DEER CREEK, SOUTH FORK	KUBESH INC
42M W 163825		ST		12/31/1951	SWNWNE	5	17N	52E	DW	UT	DEER CREEK, SOUTH FORK	WOLFF & SONS INC
42M W 163576		ST		12/31/1952	SWNESE	7	17N	53E	DW	UT	DEER CREEK, SOUTH FORK	KOLBERG INC OAKLAND, CHAD
42M W 16431		ST		12/31/1955	NWSENE	8	17N	53E	DW	UT	DEER CREEK, SOUTH FORK	DOWNS, BRUCE A DOWNS, JOANNE C
42M W 162499		ST	4.00 GPM	12/31/1958	NWNWNW	14	18N	51E	DW	UT	DEER CREEK, SOUTH FORK	STORTZ RANCH INC
42M W 165710		ST		12/31/1958	NENESW	26	18N	51E	DW	UT	DEER CREEK, SOUTH FORK	WOLFF & SONS INC
42M W 49248		ST		12/01/1972	SESESW	10	18N	51E	DW	UT	DEER CREEK, SOUTH FORK	WIELGOSH, JOHN A TRUST
42M W 214617	B	LG	15.00 GPM	06/30/1973	SWNESE	2	17N	52E	DW	UT	DEER CREEK, SOUTH FORK	GOEBEL, DENNIS W GOEBEL, LAURIE A
42M P 30050051		ST		12/15/2010	NENWNE	12	17N	52E	DW	UT	DEER CREEK, SOUTH FORK	KUBESH INC
42M P 30050050		ST		12/15/2010	SWSESW	2	17N	52E	DW	UT	DEER CREEK, SOUTH FORK	KUBESH INC
42M P 30160680		ST		05/02/2023	SWNENW	16	17N	53E	DW	UT	DEER CREEK, SOUTH FORK	MONTANA STATE BOARD OF LAND COMMISSIONERS

DEPARTMENT OF NATURAL RESOURCES AND CONSERVATION

YELLOWSTONE RIVER, BELOW POWDER RIVER

BASIN 42M

INDEX OF CLAIMS BY SOURCE NAME, BY ENFORCEABLE PRIORITY DATE

TRIB Values: MP= Manmade Pit, NP=Natural Pit, SD=Secondary Diversion, SI=Subirrigation, SP=Spring, WS=Waste & Seepage, UT=Unnamed Tributary;

POD Indicator: &=Only First POD Listed

WATER RIGHT ID Values: (D, U, W, X) = Adjudication, (C, K, P, Q, R) = New Appropriations, (M) = Water Reservations

WATER RIGHT ID	LATE CLAIM	USE	FLOW RATE	ENFORCEABLE PRIORITY DATE	POINT OF DIVERSION					TRIB	SOURCE NAME	OWNER NAME
					QTR	SEC	TWP	RGE	CN			
42M C 30021609		ST		01/26/2006	SWNW	17	20N	55E	DW		DEVELOPED SPRING	KLEMPPEL, FRANK H INC
42M C 30021610		ST		01/26/2006	NESWNW	9	20N	55E	DW		DEVELOPED SPRING	KLEMPPEL, FRANK H INC
42M C 30021618		ST		01/26/2006	NENENW	3	20N	55E	DW		DEVELOPED SPRING	KLEMPPEL, FRANK H INC
42M C 30021619		ST		01/26/2006	NWSESW	3	20N	55E	DW		DEVELOPED SPRING	KLEMPPEL, FRANK H INC
42M C 30021620		ST		01/26/2006	N2NWNW	11	20N	55E	DW		DEVELOPED SPRING	KLEMPPEL, FRANK H INC
42M C 30021621		ST		01/26/2006	NENESE	4	20N	55E	DW		DEVELOPED SPRING	KLEMPPEL, FRANK H INC
42M C 30021682		ST		01/27/2006	SWNWNW	4	16N	54E	DW		DEVELOPED SPRING	BEAR GULCH RANCH INC
42M C 30021617		ST		02/02/2006	SESENW	13	18N	53E	DW		DEVELOPED SPRING	KOLBERG LIVESTOCK & GRAIN CO INC
42M W 30142646		ST		03/16/1938		32	22N	60E	RI		DEVITT CREEK	USA (DEPT OF INTERIOR BUREAU OF LAND MGMT)
42M W 30112047		ST		03/25/1901	W2SW	16	14N	51E	PI		DIAMOND G CREEK	MONTANA STATE BOARD OF LAND COMMISSIONERS
42M W 176153		ST		04/20/1910	SENENW	21	14N	51E	PI		DIAMOND G CREEK	ONEILL, PATRICK D
42M W 176979		IR		04/20/1910	SENENW	21	14N	51E	PI		DIAMOND G CREEK	ONEILL, PATRICK D
42M W 176162		ST		12/31/1940	SESENE	17	14N	51E	PI		DIAMOND G CREEK	ONEILL, PATRICK D
42M W 176980		IR		12/31/1940	SESENE	17	14N	51E	PI		DIAMOND G CREEK	ONEILL, PATRICK D
42M W 117231		ST		12/31/1942	NENWSE	8	14N	51E	DW	UT	DIAMOND G CREEK	TRANGMOE, THOMAS H
42M W 81367		ST		12/31/1936	NWSWNE	22	14N	51E	PI		DICKHOFF COULEE	USA (DEPT OF INTERIOR BUREAU OF LAND MGMT)
42M W 81368		WI		12/31/1936	NWSWNE	22	14N	51E	PI		DICKHOFF COULEE	USA (DEPT OF INTERIOR BUREAU OF LAND MGMT)
42M W 176166		ST		12/31/1898	NWNWNW	15	14N	51E	PI	SP	DICKHOFF CREEK	ONEILL, PATRICK D
42M W 176167		ST		12/31/1898	NESWNW	15	14N	51E	PI	SP	DICKHOFF CREEK	ONEILL, PATRICK D
42M P 63121		ST		08/06/1986	SWNESW	15	11N	56E	PI		DOROTHY DRAW	USA (DEPT OF INTERIOR BUREAU OF LAND MGMT)
42M W 80992		ST		12/31/1946	SWSWNW	14	11N	56E	PI	UT	DOROTHY DRAW	USA (DEPT OF INTERIOR BUREAU OF LAND MGMT)
42M W 80993		WI		12/31/1946	SWSWNW	14	11N	56E	PI	UT	DOROTHY DRAW	USA (DEPT OF INTERIOR BUREAU OF LAND MGMT)
42M P 10760		ST		12/21/1976	NWNENE	29	25N	59E	RI		DRY COULEE	CANDEE ANGUS FARM INC
42M W 169050		IR	323.00 GPM	07/13/1880	W2SESW	30	16N	55E	DW		DRY CREEK	KINNEY, ROBERT W
42M W 30111991		ST		11/08/1889	N2	16	18N	58E	WI		DRY CREEK	MONTANA STATE BOARD OF LAND COMMISSIONERS

DEPARTMENT OF NATURAL RESOURCES AND CONSERVATION

YELLOWSTONE RIVER, BELOW POWDER RIVER

BASIN 42M

INDEX OF CLAIMS BY SOURCE NAME, BY ENFORCEABLE PRIORITY DATE

TRIB Values: MP= Manmade Pit, NP=Natural Pit, SD=Secondary Diversion, SI=Subirrigation, SP=Spring, WS=Waste & Seepage, UT=Unnamed Tributary;

POD Indicator: &=Only First POD Listed

WATER RIGHT ID Values: (D, U, W, X) = Adjudication, (C, K, P, Q, R) = New Appropriations, (M) = Water Reservations

WATER RIGHT ID	LATE CLAIM	USE	FLOW RATE	ENFORCEABLE PRIORITY DATE	POINT OF DIVERSION					TRIB	SOURCE NAME	OWNER NAME
					QTR	SEC	TWP	RGE	CN			
42M W 30134762		ST		06/03/1919	E2W2NW	13	13N	50E	PI		DRY CREEK	EATON, FRANK & SONS
					E2W2	13	13N	50E	PI			
42M W 30134764		ST		06/03/1919	E2NW	24	13N	50E	PI		DRY CREEK	EATON, FRANK & SONS
					W2E2	24	13N	50E	PI			
					SWSESE	24	13N	50E	PI			
42M W 30142546		ST		07/11/1935	SWSE	30	13N	51E	PI		DRY CREEK	USA (DEPT OF INTERIOR BUREAU OF LAND MGMT)
42M W 163753		ST		05/01/1947	E2N2	30	16N	55E	DW		DRY CREEK	KINNEY, ROBERT W
					W2N2	30	16N	55E	DW			
42M W 163217		ST		07/15/1947	NWSWNE	15	16N	54E	DW		DRY CREEK	BEAR GULCH RANCH INC
42M W 164913		LG	35.00 GPM	04/30/1950	NWSWNW	34	16N	55E	DW		DRY CREEK	LUNDE, KENNETH K LUNDE, TAMARA L
42M W 31429		LG	25.00 GPM	12/31/1953	NESWNW	34	16N	55E	DW		DRY CREEK	HULTMAN, RALPH JONES, THOMAS K
42M W 178356		ST		12/31/1953	SWSWSE	34	17N	53E	DW		DRY CREEK	DOWNS, DALICE
42M W 178354		ST		12/31/1970	SWSWSE	34	17N	53E	DW		DRY CREEK	DOWNS, DALICE
42M W 215776	B	DM	20.00 GPM	06/30/1973	NWNW	34	16N	55E	DW		DRY CREEK	RAU, DONALD RAU, VICKY
42M P 9327		IR		08/30/1976	SWSW	14	16N	54E	DW		DRY CREEK	N TRIANGLE RANCH INC
42M P 12773		IR	350.63 GPM	05/11/1977	SWNWSE	19	20N	55E	DW		DRY CREEK	GREIMAN, BERNIE B
42M P 13754		IR	60.00 GPM	06/30/1977	NENENE	33	16N	55E	DW		DRY CREEK	VOGELE, CHAD
42M P 30067539		LG	35.00 GPM	10/04/2013	SENWNW	34	16N	55E	DW		DRY CREEK	DEINES, KATHERYN
42M W 178357		ST		12/31/1967	NESESE	6	16N	54E	DW	MP	DRY CREEK	DOWNS, DALICE
42M W 165737		ST		12/31/1899	SESWNW	36	18N	54E	DW	SP	DRY CREEK	INGRAHAM, THOMAS & MARGERY FAMILY TRUST
42M W 108409		ST	5.00 GPM	12/31/1907	NESENW	33	18N	54E	DW	SP	DRY CREEK	WINCHELL, CAROL L WINCHELL, DAVID G
42M W 163806		ST		12/31/1913	SESWNW	34	18N	54E	DW	SP	DRY CREEK	E 4 RANCH INC
42M W 163790		ST		12/31/1922	NWSESE	35	18N	54E	DW	SP	DRY CREEK	E 4 RANCH INC
42M W 163791		ST		12/31/1922	NENESE	35	18N	54E	DW	SP	DRY CREEK	E 4 RANCH INC
42M W 163755		ST	2.00 GPM	04/09/1962	NESWNE	24	16N	54E	DW	SP	DRY CREEK	KINNEY, ROBERT W
42M W 165350		ST		10/31/1962	NWNWNE	28	16N	55E	DW	SP	DRY CREEK	ZUROFF, AUDREY M FAMILY TRUST

DEPARTMENT OF NATURAL RESOURCES AND CONSERVATION

YELLOWSTONE RIVER, BELOW POWDER RIVER

BASIN 42M

INDEX OF CLAIMS BY SOURCE NAME, BY ENFORCEABLE PRIORITY DATE

TRIB Values: MP= Manmade Pit, NP=Natural Pit, SD=Secondary Diversion, SI=Subirrigation, SP=Spring, WS=Waste & Seepage, UT=Unnamed Tributary;

POD Indicator: &=Only First POD Listed

WATER RIGHT ID Values: (D, U, W, X) = Adjudication, (C, K, P, Q, R) = New Appropriations, (M) = Water Reservations

WATER RIGHT ID	LATE CLAIM	USE	FLOW RATE	ENFORCEABLE PRIORITY DATE	POINT OF DIVERSION					TRIB	SOURCE NAME	OWNER NAME
					QTR	SEC	TWP	RGE	CN			
42M W 163754		ST	2.00 GPM	01/01/1963	E2SENW	30	16N	55E	DW	SP	DRY CREEK	KINNEY, ROBERT W
42M W 163136		ST		11/19/1963	NENENE	16	16N	55E	DW	SP	DRY CREEK	CRISAFULLI, FRANK D CRISAFULLI, RICHARD L
42M W 163137		ST		11/19/1963	SWSWNW	16	16N	55E	DW	SP	DRY CREEK	CRISAFULLI, FRANK D CRISAFULLI, RICHARD L
42M W 30134762		ST		06/03/1919	E2SENW NE	13 13	13N 13N	50E 50E	PI PI	UT	DRY CREEK	EATON, FRANK & SONS
42M W 30143411		ST		07/11/1935		2	18N	57E	WI	UT	DRY CREEK	USA (DEPT OF INTERIOR BUREAU OF LAND MGMT)
42M W 163799		ST		11/30/1939	NWNESW	34	18N	54E	DW	UT	DRY CREEK	E 4 RANCH INC
42M W 43063		ST		10/01/1940	SWSENW	36	17N	53E	DW	UT	DRY CREEK	MONTANA STATE BOARD OF LAND COMMISSIONERS
42M W 162548		ST		12/31/1940	NWNENE	1	16N	53E	DW	UT	DRY CREEK	BASTA, JOEL J BASTA, MICHAEL P
42M W 163808		ST		03/02/1946	SWSENW	34	18N	54E	DW	UT	DRY CREEK	E 4 RANCH INC
42M W 163216		ST		07/15/1947	SWNWSE	4	16N	54E	DW	UT	DRY CREEK	BEAR GULCH RANCH INC
42M W 47582		ST		10/01/1948	SENE	10	16N	54E	DW	UT	DRY CREEK	MONTANA STATE BOARD OF LAND COMMISSIONERS
42M W 178359		ST		12/31/1951	SWNWSE	6	16N	54E	DW	UT	DRY CREEK	DOWNS, DALICE
42M W 81474		ST		08/26/1952	SWSWNW	10	18N	58E	WI	UT	DRY CREEK	USA (DEPT OF INTERIOR BUREAU OF LAND MGMT)
42M W 81475		WI		08/26/1952	SWSWNW	10	18N	58E	WI	UT	DRY CREEK	USA (DEPT OF INTERIOR BUREAU OF LAND MGMT)
42M W 178355		ST		12/31/1952	NWSWNE	6	16N	54E	DW	UT	DRY CREEK	DOWNS, DALICE
42M W 178358		ST		12/31/1953	SEWNNE	6	16N	54E	DW	UT	DRY CREEK	DOWNS, DALICE
42M W 163225		ST		07/15/1960	SENE	10	16N	54E	DW	UT	DRY CREEK	MONTANA STATE BOARD OF LAND COMMISSIONERS
42M W 163226		ST		07/15/1960	NWNESW	10	16N	54E	DW	UT	DRY CREEK	BEAR GULCH RANCH INC
42M W 81203		WI		09/19/1969	NESWNE	30	13N	51E	PI	UT	DRY CREEK	USA (DEPT OF INTERIOR BUREAU OF LAND MGMT)
42M W 81206		ST		09/19/1969	NESWNE	30	13N	51E	PI	UT	DRY CREEK	USA (DEPT OF INTERIOR BUREAU OF LAND MGMT)
42M P 7157		ST		12/23/1975	NWSENE	25	18N	58E	WI	UT	DRY CREEK	DRY CREEK LAND CO
42M W 30143408		ST		03/16/1938	SESESESE	10	18N	58E	WI		DRY CREEK, NORTH FORK	USA (DEPT OF INTERIOR BUREAU OF LAND MGMT)
42M W 19532		ST		12/31/1943	NENWNE	32	18N	59E	WI	UT	DRY CREEK, SOUTH FORK	MURPHY, GAY MURPHY, JAMES

DEPARTMENT OF NATURAL RESOURCES AND CONSERVATION

YELLOWSTONE RIVER, BELOW POWDER RIVER

BASIN 42M

INDEX OF CLAIMS BY SOURCE NAME, BY ENFORCEABLE PRIORITY DATE

TRIB Values: MP= Manmade Pit, NP=Natural Pit, SD=Secondary Diversion, SI=Subirrigation, SP=Spring, WS=Waste & Seepage, UT=Unnamed Tributary;

POD Indicator: &=Only First POD Listed

WATER RIGHT ID Values: (D, U, W, X) = Adjudication, (C, K, P, Q, R) = New Appropriations, (M) = Water Reservations

WATER RIGHT ID	LATE CLAIM	USE	FLOW RATE	ENFORCEABLE PRIORITY DATE	POINT OF DIVERSION					TRIB	SOURCE NAME	OWNER NAME
					QTR	SEC	TWP	RGE	CN			
42M W 106431		ST		11/17/1948	NESWSW	13	18N	58E	WI	UT	DRY CREEK, SOUTH FORK	ROBERTS, DAVID C ROBERTS, TERRILYN K
42M W 17292		IR	1.25 CFS	05/08/1883	SENWSW	20	20N	58E	RI		DUNLAP CREEK	SEEVE, CRAIG R SEEVE, DONNA M
42M W 19633		ST		07/15/1885	SESW	20	20N	58E	RI		DUNLAP CREEK	BUXBAUM, ANTIONETTE F VERHASSELT, SIGNE
42M W 1694		IR		07/20/1885	SWNWNE	19	20N	58E	RI		DUNLAP CREEK	SEEVE, CRAIG R SEEVE, DONNA M
42M W 30133567		ST		06/01/1913	SWNWSE	35	21N	56E	RI		DUNLAP CREEK	LANGE, ROBERT INC
42M W 169020		ST		12/31/1928	SEWNE	21	21N	56E	RI		DUNLAP CREEK	THIESSEN INC
42M W 101511		ST		12/31/1931	NESE	29	20N	58E	RI		DUNLAP CREEK	CONRADSEN BROTHERS INC CONRADSEN, CONRAD G CONRADSEN, HARLAN D
42M W 188431		ST		12/31/1940	SWNWNE	29	20N	58E	RI		DUNLAP CREEK	CONRADSEN BROTHERS INC
42M W 201118		ST		12/31/1940	SENESE	29	20N	58E	RI		DUNLAP CREEK	CONRADSEN BROTHERS INC
42M W 201119		ST		12/31/1945	SWSENE	29	20N	58E	RI		DUNLAP CREEK	CONRADSEN BROTHERS INC
42M P 35433		IR	1,500.00 GPM	05/29/1981	NWNENW	29	20N	58E	RI		DUNLAP CREEK	BUXBAUM, ANTIONETTE F VERHASSELT, SIGNE
42M W 165307		ST		06/05/1897	SWSENE	5	20N	57E	RI	SP	DUNLAP CREEK	LER FARMS
42M W 165308		ST		06/05/1897	NESENW	5	20N	57E	RI	SP	DUNLAP CREEK	LER FARMS
42M W 164373		ST		06/01/1913	SWNESE	35	21N	56E	RI	SP	DUNLAP CREEK	LANGE, ROBERT INC LANGE, ROBERT L
42M W 46781		ST		01/07/1920	NWNWSE	22	21N	56E	RI	SP	DUNLAP CREEK	LER FARMS
42M W 165281		ST		02/25/1925	SESWNE	14	20N	57E	RI	SP	DUNLAP CREEK	SEEVE, CRAIG R SEEVE, DONNA M
42M W 165304		ST	20.00 GPM	12/31/1926	SESWSE	4	20N	57E	RI	SP	DUNLAP CREEK	LER FARMS
42M W 165309		ST		12/31/1940	NENENE	9	20N	57E	RI	SP	DUNLAP CREEK	LER FARMS
42M W 165310		ST		12/31/1940	SWSWSW	4	20N	57E	RI	SP	DUNLAP CREEK	LER FARMS
42M W 201117		ST		07/10/1947	NWNESE	29	20N	58E	RI	SP	DUNLAP CREEK	CONRADSEN BROTHERS INC

DEPARTMENT OF NATURAL RESOURCES AND CONSERVATION

YELLOWSTONE RIVER, BELOW POWDER RIVER

BASIN 42M

INDEX OF CLAIMS BY SOURCE NAME, BY ENFORCEABLE PRIORITY DATE

TRIB Values: MP= Manmade Pit, NP=Natural Pit, SD=Secondary Diversion, SI=Subirrigation, SP=Spring, WS=Waste & Seepage, UT=Unnamed Tributary;

POD Indicator: &=Only First POD Listed

WATER RIGHT ID Values: (D, U, W, X) = Adjudication, (C, K, P, Q, R) = New Appropriations, (M) = Water Reservations

WATER RIGHT ID	LATE CLAIM	USE	FLOW RATE	ENFORCEABLE PRIORITY DATE	POINT OF DIVERSION					TRIB	SOURCE NAME	OWNER NAME
					QTR	SEC	TWP	RGE	CN			
42M W 178322		ST		01/06/1969	SENWNW	6	20N	57E	RI	SP	DUNLAP CREEK	LER FARMS
42M W 117232		IR		01/22/1920	NWSWNW	22	21N	56E	RI	SI	DUNLAP CREEK	LER FARMS
42M W 30133567		ST		06/01/1913	SESE	35	21N	56E	RI	UT	DUNLAP CREEK	LANGE, ROBERT INC
42M W 201121		ST		12/31/1940	NESESE	29	20N	58E	RI	UT	DUNLAP CREEK	CONRADSEN BROTHERS INC
42M W 169119	A	ST		12/31/1954	NESWSE	24	21N	56E	RI	UT	DUNLAP CREEK	BOUCHARD, DON D BOUCHARD, RONALD R
42M W 29977		ST		10/01/1964	SEENW	36	21N	56E	RI	UT	DUNLAP CREEK	MONTANA STATE BOARD OF LAND COMMISSIONERS
42M W 165289		ST		01/06/1969	SWSNW	11	20N	57E	RI	UT	DUNLAP CREEK	SEEVE, CRAIG R SEEVE, DONNA M
42M W 165306		ST		01/06/1969	NESENW	5	20N	57E	RI	UT	DUNLAP CREEK	LER FARMS
42M P 3493		ST		09/03/1974	SESWSW	16	21N	56E	RI	UT	DUNLAP CREEK	MONTANA STATE BOARD OF LAND COMMISSIONERS
42M P 30160675		ST		05/02/2023	S2SENE	36	21N	56E	RI	UT	DUNLAP CREEK	MONTANA STATE BOARD OF LAND COMMISSIONERS
42M W 163320		ST		12/31/1900	SESWNW	11	13N	57E	DW	SP	EASTMAN CREEK	SPRINGHILL RANCH
42M W 163323		ST		12/31/1936	SWNWNE	23	13N	57E	WI	UT	EASTMAN CREEK	SPRINGHILL RANCH
42M W 106412		ST		11/15/1946	SWNWNW	19	13N	58E	WI	UT	EASTMAN CREEK	DALE, KARINA DALE, KELLY
42M W 113727		ST		12/31/1960	NENENW	15	13N	57E	DW	UT	EASTMAN CREEK	HILL, JOAN E
42M W 163318		ST		12/31/1961	NESWNW	26	13N	57E	WI	UT	EASTMAN CREEK	SPRINGHILL RANCH
42M W 163319		ST		12/31/1964	SENWNW	22	13N	57E	DW	UT	EASTMAN CREEK	SPRINGHILL RANCH
42M W 163322		ST		12/31/1965	NWSESW	23	13N	57E	WI	UT	EASTMAN CREEK	SPRINGHILL RANCH
42M W 163214		ST		07/15/1947	SWSWNW	9	16N	54E	DW		ELEVENMILE SPRING	BEAR GULCH RANCH INC
42M W 202333	B	IR		06/30/1973	NENWSW	35	20N	58E	RI		ELM COULEE	CANYON CREEK FOUR LLC
42M W 81446		ST	1.97 GPM	12/31/1883	SWNWNW	18	19N	59E	RI	SP	ELM COULEE	USA (DEPT OF INTERIOR BUREAU OF LAND MGMT)
42M W 81447		WI	1.97 GPM	09/20/1950	SWNWNW	18	19N	59E	RI	SP	ELM COULEE	USA (DEPT OF INTERIOR BUREAU OF LAND MGMT)
42M W 30142647		ST		03/16/1938	NENESW	32	20N	59E	RI	UT	ELM COULEE	USA (DEPT OF INTERIOR BUREAU OF LAND MGMT)
42M W 30142657		ST		03/16/1938	N2	18	19N	59E	RI	UT	ELM COULEE	USA (DEPT OF INTERIOR BUREAU OF LAND MGMT)
42M W 108608		ST		06/05/1947	NENWNW	13	19N	58E	RI	UT	ELM COULEE	DYNNESON RANCH INC

DEPARTMENT OF NATURAL RESOURCES AND CONSERVATION

YELLOWSTONE RIVER, BELOW POWDER RIVER

BASIN 42M

INDEX OF CLAIMS BY SOURCE NAME, BY ENFORCEABLE PRIORITY DATE

TRIB Values: MP= Manmade Pit, NP=Natural Pit, SD=Secondary Diversion, SI=Subirrigation, SP=Spring, WS=Waste & Seepage, UT=Unnamed Tributary;

POD Indicator: &=Only First POD Listed

WATER RIGHT ID Values: (D, U, W, X) = Adjudication, (C, K, P, Q, R) = New Appropriations, (M) = Water Reservations

WATER RIGHT ID	LATE CLAIM	USE	FLOW RATE	ENFORCEABLE PRIORITY DATE	POINT OF DIVERSION					TRIB	SOURCE NAME	OWNER NAME
					QTR	SEC	TWP	RGE	CN			
42M W 30003		ST		10/01/1958	NENENE	16	19N	59E	RI	UT	ELM COULEE	MONTANA STATE BOARD OF LAND COMMISSIONERS
42M W 163334		ST		12/31/1968	NWNWSW	35	20N	59E	RI	UT	ELM COULEE	CANYON CREEK FOUR LLC
42M W 137588		ST		04/15/1886	NESW	34	24N	59E	RI		FIRST HAY CREEK	MONTANA STATE BOARD OF LAND COMMISSIONERS
					SENW	34	24N	59E	RI			
42M W 137607		ST		04/15/1906	N2	36	24N	58E	RI		FIRST HAY CREEK	MONTANA STATE BOARD OF LAND COMMISSIONERS
					NWSE	36	24N	58E	RI			
42M W 137611		ST		04/15/1906	NW	16	24N	58E	RI		FIRST HAY CREEK	MONTANA STATE BOARD OF LAND COMMISSIONERS
					S2	16	24N	58E	RI			
42M W 17943		ST		02/22/1908	NE	34	24N	59E	RI		FIRST HAY CREEK	LOWMAN, CHARLES & MARLEEN FAMILY TRUST
42M W 30127048		ST		05/18/1908	E2SE	36	24N	58E	RI		FIRST HAY CREEK	PANASUK, BRIEN PANASUK, TOBY A
42M W 3002		IR	4.90 CFS	10/17/1910	NENENW	31	24N	60E	RI		FIRST HAY CREEK	MUDHEAD LLC
42M W 101410		ST		12/31/1930	N2NESW	32	24N	59E	RI		FIRST HAY CREEK	SCHIPMAN, RACQUEL
					E2SE	32	24N	59E	RI			SCHIPMAN, SHAWN
42M W 42940		ST		10/01/1938	NWSESW	36	25N	56E	RI		FIRST HAY CREEK	MONTANA STATE BOARD OF LAND COMMISSIONERS
42M W 122093		ST		12/31/1939	SWNESW	8	24N	58E	RI		FIRST HAY CREEK	ALMOND FARMS LLC
42M W 22915		IR	4.17 CFS	03/13/1941	SWSESE	33	24N	59E	RI		FIRST HAY CREEK	DAHLE, MELODY K
					NWNENW	4	23N	59E	RI			DAHLE, WILLIAM J
					NWNWNE	4	23N	59E	RI			
					NENWNE	4	23N	59E	RI			
					NESWSW	33	24N	59E	RI			
42M W 22913		ST		03/31/1941	W2SESW	33	24N	59E	RI		FIRST HAY CREEK	DAHLE, MELODY K DAHLE, WILLIAM J
42M W 30147018		ST		03/31/1941	W2NW	18	24N	59E	RI		FIRST HAY CREEK	LINDE, DAVID G
					N2NESW	18	24N	59E	RI			
42M W 41325		IR	2.00 CFS	05/25/1949	S2SESW	26	24N	59E	RI		FIRST HAY CREEK	ASBECK, HUGO J
					N2NW	35	24N	59E	RI			
42M W 101500		ST		12/31/1951	NWNWNE	16	24N	57E	RI		FIRST HAY CREEK	BEYER, PAUL C
42M W 163422		ST		06/20/1964	SENWNW	7	24N	58E	RI		FIRST HAY CREEK	KOPP FARMS INC
42M W 163424		ST		06/20/1964	NWSENW	7	24N	58E	RI		FIRST HAY CREEK	KOPP FARMS INC

DEPARTMENT OF NATURAL RESOURCES AND CONSERVATION

YELLOWSTONE RIVER, BELOW POWDER RIVER

BASIN 42M

INDEX OF CLAIMS BY SOURCE NAME, BY ENFORCEABLE PRIORITY DATE

TRIB Values: MP= Manmade Pit, NP=Natural Pit, SD=Secondary Diversion, SI=Subirrigation, SP=Spring, WS=Waste & Seepage, UT=Unnamed Tributary;

POD Indicator: &=Only First POD Listed

WATER RIGHT ID Values: (D, U, W, X) = Adjudication, (C, K, P, Q, R) = New Appropriations, (M) = Water Reservations

WATER RIGHT ID	LATE CLAIM	USE	FLOW RATE	ENFORCEABLE PRIORITY DATE	POINT OF DIVERSION					TRIB	SOURCE NAME	OWNER NAME
					QTR	SEC	TWP	RGE	CN			
42M W 29988		ST		04/15/1886	W2SENW	34	24N	59E	RI	SP	FIRST HAY CREEK	MONTANA STATE BOARD OF LAND COMMISSIONERS
42M W 25515		ST		01/01/1916	NENESE	13	23N	58E	RI	SP	FIRST HAY CREEK	GARTNER DENOWH ANGUS RANCH
42M W 25512		ST	5.00 GPM	06/30/1917	SESWSE	7	23N	59E	RI	SP	FIRST HAY CREEK	GARTNER DENOWH ANGUS RANCH
42M W 122094		ST		12/31/1920	SWSENW	8	23N	59E	RI	SP	FIRST HAY CREEK	ALMOND FARMS LLC
42M W 122095		ST		12/31/1920	SENWSE	6	23N	59E	RI	SP	FIRST HAY CREEK	ALMOND FARMS LLC
42M W 122097		ST		12/31/1920	NWNWNW	29	24N	58E	RI	SP	FIRST HAY CREEK	DYNNESON LAND LLC
42M W 122098		ST		12/31/1920	NESWNW	20	24N	58E	RI	SP	FIRST HAY CREEK	DYNNESON LAND LLC
42M W 101434		ST		01/01/1921	NESWSW	13	24N	57E	RI	SP	FIRST HAY CREEK	DYNNESON RANCH INC
42M W 101435		ST		10/31/1930	NESWSE	13	24N	57E	RI	SP	FIRST HAY CREEK	DYNNESON RANCH INC
42M W 41342		ST		12/31/1934	SWSWSE	27	24N	59E	RI	SP	FIRST HAY CREEK	STEFFAN, MICHAEL STEFFAN, NANCY M
42M W 22914		ST		03/31/1941	NESENW	4	23N	59E	RI	SP	FIRST HAY CREEK	DAHLE, MELODY K DAHLE, WILLIAM J

42M W 30126988		ST		12/31/1912	NENE	1	23N	58E	RI	UT	FIRST HAY CREEK	PANASUK, BRIEN PANASUK, TOBY A
					S2NE	1	23N	58E	RI			
					NENW	34	24N	58E	RI			
					W2NE	34	24N	58E	RI			
					SENE	34	24N	58E	RI			
					NENE	35	24N	58E	RI			
					S2N2	35	24N	58E	RI			
					N2SW	35	24N	58E	RI			
					NESENE	35	24N	58E	RI			
42M W 30163617		ST		12/31/1912	NWSE	1	23N	58E	RI	UT	FIRST HAY CREEK	WELTY, BILLIE J
42M W 101428		ST		03/01/1935	SENESE	19	24N	58E	RI	UT	FIRST HAY CREEK	DYNNESON RANCH INC
42M W 165714		ST		12/31/1946	SWNESW	10	24N	58E	RI	UT	FIRST HAY CREEK	BERRY, SHARON J TRUST BERRY, WAYNE L TRUST
42M W 163425		ST		07/10/1947	NWSESW	34	25N	57E	RI	UT	FIRST HAY CREEK	KOPP, PEGGY KOPP, RON
42M W 178329		ST		09/30/1949	SWSWNE	5	23N	59E	RI	UT	FIRST HAY CREEK	STEFFAN, MICHAEL STEFFAN, NANCY M

DEPARTMENT OF NATURAL RESOURCES AND CONSERVATION

YELLOWSTONE RIVER, BELOW POWDER RIVER

BASIN 42M

INDEX OF CLAIMS BY SOURCE NAME, BY ENFORCEABLE PRIORITY DATE

TRIB Values: MP= Manmade Pit, NP=Natural Pit, SD=Secondary Diversion, SI=Subirrigation, SP=Spring, WS=Waste & Seepage, UT=Unnamed Tributary;

POD Indicator: &=Only First POD Listed

WATER RIGHT ID Values: (D, U, W, X) = Adjudication, (C, K, P, Q, R) = New Appropriations, (M) = Water Reservations

WATER RIGHT ID	LATE CLAIM	USE	FLOW RATE	ENFORCEABLE PRIORITY DATE	POINT OF DIVERSION					TRIB	SOURCE NAME	OWNER NAME
					QTR	SEC	SEC	TWP	RGE			
42M W 16322		ST		12/31/1966	NESWNE	29	24N	58E	RI	UT	FIRST HAY CREEK	DYNNESON, JOHN K DYNNESON, NANCY K
42M P 30125398		ST		06/06/2019	NESW	6	23N	59E	RI	UT	FIRST HAY CREEK	WELTY, BILLIE J
42M P 30125395		ST		06/06/2019	SENE	1	23N	58E	RI	UT	FIRST HAY CREEK	PANASUK, BRIEN PANASUK, TOBY A
42M P 30125392		ST		06/06/2019	SWSENE	34	24N	58E	RI	UT	FIRST HAY CREEK	PANASUK, BRIEN PANASUK, TOBY A
42M P 30125387		ST		06/06/2019	SWSW	35	24N	58E	RI	UT	FIRST HAY CREEK	PANASUK, BRIEN PANASUK, TOBY A
42M P 30125386		ST		06/06/2019	SESW	35	24N	58E	RI	UT	FIRST HAY CREEK	PANASUK, BRIEN PANASUK, TOBY A
42M W 137606		ST		04/15/1906	NW	36	25N	57E	RI		FIRST HAY CREEK, NORTH FORK	MONTANA STATE BOARD OF LAND COMMISSIONERS
42M W 182723		IR		12/31/1906	SWNWSE	30	24N	59E	RI		FIRST HAY CREEK, NORTH FORK	LINDE, DAVID G
42M W 37536		IR		12/31/1934	NENWNE	21	25N	57E	RI		FIRST HAY CREEK, NORTH FORK	NORBY, JILL NORBY, KELLI
42M W 37537		IR		12/31/1934	N2SESE	16	25N	57E	RI		FIRST HAY CREEK, NORTH FORK	NORBY, JILL NORBY, KELLI
42M W 165711		ST		12/31/1947	NWSWNE	11	24N	58E	RI		FIRST HAY CREEK, NORTH FORK	BERRY, SHARON J TRUST BERRY, WAYNE L TRUST
42M W 22443		ST		08/15/1948	NWSWNW	19	24N	59E	RI		FIRST HAY CREEK, NORTH FORK	PREWITT TRUST
42M W 182724		ST		12/31/1949	N2SWNW	32	24N	59E	RI		FIRST HAY CREEK, NORTH FORK	LINDE, DAVID G
42M P 5682		IR	1.78 CFS	06/11/1975	SENWSW	19	24N	59E	RI		FIRST HAY CREEK, NORTH FORK	PREWITT TRUST
42M P 7602		IR	246.84 GPM	03/01/1976	NWSENE	30	24N	59E	RI		FIRST HAY CREEK, NORTH FORK	LINDE, DAVID G
42M P 30021944		ST		03/24/2006	NWNWSE	12	24N	58E	RI		FIRST HAY CREEK, NORTH FORK	ULLMAN HOLDINGS LLC
42M P 30021942		ST		03/24/2006	NENESW	12	24N	58E	RI		FIRST HAY CREEK, NORTH FORK	ULLMAN HOLDINGS LLC

DEPARTMENT OF NATURAL RESOURCES AND CONSERVATION

YELLOWSTONE RIVER, BELOW POWDER RIVER

BASIN 42M

INDEX OF CLAIMS BY SOURCE NAME, BY ENFORCEABLE PRIORITY DATE

TRIB Values: MP= Manmade Pit, NP=Natural Pit, SD=Secondary Diversion, SI=Subirrigation, SP=Spring, WS=Waste & Seepage, UT=Unnamed Tributary;

POD Indicator: &=Only First POD Listed

WATER RIGHT ID Values: (D, U, W, X) = Adjudication, (C, K, P, Q, R) = New Appropriations, (M) = Water Reservations

WATER RIGHT ID	LATE CLAIM	USE	FLOW RATE	ENFORCEABLE PRIORITY DATE	POINT OF DIVERSION					TRIB	SOURCE NAME	OWNER NAME
					QTR	SEC	SEC	TWP	RGE			
42M W 32133		ST		07/01/1946	NENESW	13	24N	58E	RI	SP	FIRST HAY CREEK, NORTH FORK	HENDERSON, WILLIAM J
42M W 32132		ST		06/03/1948	NWSENE	11	24N	58E	RI	SP	FIRST HAY CREEK, NORTH FORK	HENDERSON, WILLIAM J
42M W 22442		ST		12/31/1910	SW	19	24N	59E	RI	UT	FIRST HAY CREEK, NORTH FORK	PREWITT TRUST
					W2NW	19	24N	59E	RI			
					N2NE	25	24N	58E	RI			
42M W 30127031		ST		10/06/1914	W2SE	13	24N	58E	RI	UT	FIRST HAY CREEK, NORTH FORK	SULT, DIANE SULT, RICHARD
					S2SW	13	24N	58E	RI			
42M W 113724		ST		04/30/1942	NWNENW	9	24N	58E	RI	UT	FIRST HAY CREEK, NORTH FORK	SCOOP DORE FAMILY LLC
42M W 169037		ST		12/31/1946	SWSWNE	36	25N	57E	RI	UT	FIRST HAY CREEK, NORTH FORK	HAY CREEK RESOURCES LLC
42M W 17290		ST		12/31/1948	SWNESW	25	25N	57E	RI	UT	FIRST HAY CREEK, NORTH FORK	JOHNSON, MARY JEANE
42M W 17291		ST		12/31/1948	SEENENW	26	25N	57E	RI	UT	FIRST HAY CREEK, NORTH FORK	JOHNSON, MARY JEANE
42M W 169038		ST		12/31/1952	SWSW	31	25N	58E	RI	UT	FIRST HAY CREEK, NORTH FORK	HAY CREEK RESOURCES LLC
42M W 165712		ST		12/31/1955	NW	2	24N	58E	RI	UT	FIRST HAY CREEK, NORTH FORK	BERRY, SHARON J TRUST BERRY, WAYNE L TRUST
42M W 163421		ST		12/31/1956	NESESW	10	25N	57E	RI	UT	FIRST HAY CREEK, NORTH FORK	FRANZ RANCH LAND TRUST
42M W 122058		ST		12/31/1965	SWNESW	17	25N	57E	RI	UT	FIRST HAY CREEK, NORTH FORK	KILEN, CONNIE KILEN, KENNETH KILEN, MARLON J
42M P 30063635		ST		07/17/2012	NWSWNE	27	25N	57E	RI	UT	FIRST HAY CREEK, NORTH FORK	SORTEBERG, WILLIAM D
42M P 30125394		ST		06/06/2019	SWSE	13	24N	58E	RI	UT	FIRST HAY CREEK, NORTH FORK	SULT, DIANE SULT, RICHARD

WATER RIGHT ID	LATE CLAIM	USE	FLOW RATE	ENFORCEABLE PRIORITY DATE	POINT OF DIVERSION					TRIB	SOURCE NAME	OWNER NAME
					QTR	SEC	SEC	TWP	RGE			
42M W 30133455		ST		12/31/1880	SWSE	23	25N	59E	RI		FOURMILE CREEK	SUNDHEIM, JOEL D SUNDHEIM, KENDALL W SUNDHEIM, KIRBY J SUNDHEIM, LAURA L SUNDHEIM, S & C TRUST SUNDHEIM, STERLING
42M W 30133463		ST		12/31/1880	NWSW	23	25N	59E	RI		FOURMILE CREEK	SUNDHEIM, S & C TRUST SUNDHEIM, STERLING
42M W 30111987		ST		12/04/1902	S2	16	25N	59E	RI		FOURMILE CREEK	MONTANA STATE BOARD OF LAND COMMISSIONERS
42M W 162647		ST		02/05/1906	SWSWNE	21	25N	58E	RI		FOURMILE CREEK	SKOV, ELIZABETH A SKOV, RANDY
42M W 30120004		ST		12/31/1914	NESW	24	25N	59E	RI		FOURMILE CREEK	REIDLE, BARBARA J
42M W 16357		ST		12/31/1932	N2NWN	19	25N	58E	RI		FOURMILE CREEK	TVEIT FARMS INC
42M W 30127497		ST		12/31/1935	S2NW	17	25N	59E	RI		FOURMILE CREEK	CARRANZA PAULSON TRUST
42M W 30123578		ST		12/31/1938	SWNW	2	25N	58E	RI		FOURMILE CREEK	STICKVILLE REVOCABLE TRUST
					NWNW	2	25N	58E	RI			
					SENW	2	25N	58E	RI			
					SWNWSE	2	25N	58E	RI			
					S2SESE	2	25N	58E	RI			
					SWSW	7	25N	59E	RI			
					N2SW	17	25N	59E	RI			
42M W 30124163		ST		12/31/1938	NENE	11	25N	58E	RI		FOURMILE CREEK	STICKVILLE REVOCABLE TRUST
					NW	12	25N	58E	RI			
					SWNWNE	12	25N	58E	RI			
42M W 30123886		ST		10/01/1948	N2SWSW	24	25N	59E	RI		FOURMILE CREEK	COLE, JAN TRUST
					S2NWSW	24	25N	59E	RI			
42M W 168990		IR		08/04/1961	S2NWNW	9	25N	58E	RI		FOURMILE CREEK	KITTLESAN FAMILY PARTNERSHIP LP KITTLESAN, KENNETH KITTLESAN, MARION
42M P 7443		IR	9.50 CFS	02/09/1976	SESENE	22	25N	59E	RI		FOURMILE CREEK	HARDY INVESTMENTS LP
42M P 10753		IR	14.99 CFS	09/27/1976	NWSESW	23	25N	59E	RI		FOURMILE CREEK	SUNDHEIM, S & C TRUST SUNDHEIM, STERLING
42M P 13080		ST	10.00 GPM	05/26/1977	SESESE	13	25N	57E	RI		FOURMILE CREEK	TVEIT, BRAD TVEIT, LESLIE TVEIT, MEGAN TVEIT, NOLAN
42M P 30028812		IR		07/27/2007	NESWSW	24	25N	59E	RI		FOURMILE CREEK	COLE, JAN TRUST

DEPARTMENT OF NATURAL RESOURCES AND CONSERVATION

YELLOWSTONE RIVER, BELOW POWDER RIVER

BASIN 42M

INDEX OF CLAIMS BY SOURCE NAME, BY ENFORCEABLE PRIORITY DATE

TRIB Values: MP= Manmade Pit, NP=Natural Pit, SD=Secondary Diversion, SI=Subirrigation, SP=Spring, WS=Waste & Seepage, UT=Unnamed Tributary;

POD Indicator: &=Only First POD Listed

WATER RIGHT ID Values: (D, U, W, X) = Adjudication, (C, K, P, Q, R) = New Appropriations, (M) = Water Reservations

WATER RIGHT ID	LATE CLAIM	USE	FLOW RATE	ENFORCEABLE PRIORITY DATE	POINT OF DIVERSION					TRIB	SOURCE NAME	OWNER NAME
					QTR	SEC	TWP	RGE	CN			
42M W 162645		ST	5.00 GPM	12/31/1963	SWNWNE	21	25N	58E	RI	SP	FOURMILE CREEK	SKOV, ELIZABETH A SKOV, RANDY
42M W 162646		ST	5.00 GPM	12/31/1963	SWSESW	21	25N	58E	RI	SP	FOURMILE CREEK	SKOV, ELIZABETH A SKOV, RANDY
42M W 16354		ST		12/31/1927	SESWSW	19	25N	58E	RI	UT	FOURMILE CREEK	TVEIT FARMS INC
42M W 16358		ST		12/31/1931	NENENW	30	25N	58E	RI	UT	FOURMILE CREEK	TVEIT FARMS INC
42M W 168986		ST		12/31/1938	SESWNW	8	25N	58E	RI	UT	FOURMILE CREEK	KITTLESON FAMILY PARTNERSHIP LP
42M W 168987		ST		12/31/1938	NWSWNW	16	25N	58E	RI	UT	FOURMILE CREEK	KITTLESON FAMILY PARTNERSHIP LP
42M W 30124163		ST		12/31/1938	W2NW	12	25N	58E	RI	UT	FOURMILE CREEK	STICKVILLE REVOCABLE TRUST
42M W 16430		ST		12/31/1939	SWSWNW	19	25N	59E	RI	UT	FOURMILE CREEK	HUNTER, JAMES W HUNTER, RHONDA H
42M W 122091		ST		12/31/1942	SENWNE	14	25N	58E	RI	UT	FOURMILE CREEK	FOUR MILE FARMS
42M W 146335		ST		12/31/1943	N2NWSE	26	25N	59E	RI	UT	FOURMILE CREEK	SONDENO, EUGENE SONDENO, JUDY R
42M W 146336		IR		12/31/1943	N2NWSE	26	25N	59E	RI	UT	FOURMILE CREEK	SONDENO, EUGENE SONDENO, JUDY R
42M W 16353		ST		12/31/1944	NESESW	13	25N	57E	RI	UT	FOURMILE CREEK	TVEIT FARMS INC
42M W 122089		ST		12/31/1945	N2SWNW	13	25N	58E	RI	UT	FOURMILE CREEK	FOUR MILE FARMS
42M W 122090		ST		12/31/1945	SWNWSW	14	25N	59E	RI	UT	FOURMILE CREEK	FOUR MILE FARMS
42M W 16355		ST		12/31/1946	SESENE	19	25N	58E	RI	UT	FOURMILE CREEK	TVEIT FARMS INC
42M W 164415		ST		05/10/1947	NENESE	14	25N	58E	RI	UT	FOURMILE CREEK	KITTLESON FAMILY PARTNERSHIP LP
42M W 101512		ST		07/10/1948	NESWNW	7	25N	58E	RI	UT	FOURMILE CREEK	MCGINNIS, DAN C MCGINNIS, JOE M
42M W 16356		ST		12/31/1954	SWNWNE	30	25N	58E	RI	UT	FOURMILE CREEK	TVEIT FARMS INC
42M W 168985		ST		12/31/1965	NWSENE	5	25N	58E	RI	UT	FOURMILE CREEK	KITTLESON FAMILY PARTNERSHIP LP
42M W 122085		ST		12/31/1969	NENENW	14	25N	58E	RI	UT	FOURMILE CREEK	SKOV, RANDY
42M P 2819		ST		07/05/1974	NWSENW	20	25N	58E	RI	UT	FOURMILE CREEK	TVEIT FARMS INC
42M P 2820		ST		07/05/1974	NENWSW	29	25N	58E	RI	UT	FOURMILE CREEK	TVEIT FARMS INC
42M P 30072782		ST		03/24/2015	SWSESE	6	25N	58E	RI	UT	FOURMILE CREEK	KITTLESON FAMILY PARTNERSHIP LP

DEPARTMENT OF NATURAL RESOURCES AND CONSERVATION

YELLOWSTONE RIVER, BELOW POWDER RIVER

BASIN 42M

INDEX OF CLAIMS BY SOURCE NAME, BY ENFORCEABLE PRIORITY DATE

TRIB Values: MP= Manmade Pit, NP=Natural Pit, SD=Secondary Diversion, SI=Subirrigation, SP=Spring, WS=Waste & Seepage, UT=Unnamed Tributary;

POD Indicator: &=Only First POD Listed

WATER RIGHT ID Values: (D, U, W, X) = Adjudication, (C, K, P, Q, R) = New Appropriations, (M) = Water Reservations

WATER RIGHT ID	LATE CLAIM	USE	FLOW RATE	ENFORCEABLE PRIORITY DATE	POINT OF DIVERSION					TRIB	SOURCE NAME	OWNER NAME
					QTR	SEC	TWP	RGE	CN			
42M W 29996		ST		10/01/1935	SESENE	36	26N	58E	RI		FOURMILE CREEK, NORTH FORK	MONTANA STATE BOARD OF LAND COMMISSIONERS
42M W 30127491		ST		12/31/1935	N2NENW	17	25N	59E	RI		FOURMILE CREEK, NORTH FORK	CARRANZA PAULSON TRUST
42M W 30127500		ST		12/31/1935	NENENW	17	25N	59E	RI		FOURMILE CREEK, NORTH FORK	CARRANZA PAULSON TRUST
42M W 30123563		ST		12/31/1955	NESE	17	25N	59E	RI		FOURMILE CREEK, NORTH FORK	STICKVILLE REVOCABLE TRUST
42M P 77181		ST		02/19/1991	NENWSE	17	25N	59E	RI		FOURMILE CREEK, NORTH FORK	KITTLESON FAMILY PARTNERSHIP LP
42M P 30160624		ST		05/02/2023	SESENW	24	26N	58E	RI		FOURMILE CREEK, NORTH FORK	MONTANA STATE BOARD OF LAND COMMISSIONERS
42M W 29995		ST		10/01/1941	NWNWNE	36	26N	58E	RI	UT	FOURMILE CREEK, NORTH FORK	MONTANA STATE BOARD OF LAND COMMISSIONERS
42M W 101384		ST		12/31/1944	NWSESE	33	26N	59E	RI	UT	FOURMILE CREEK, NORTH FORK	KITTLESON FAMILY PARTNERSHIP LP
42M W 101385		ST		12/31/1946	NWSESE	6	25N	59E	RI	UT	FOURMILE CREEK, NORTH FORK	KITTLESON FAMILY PARTNERSHIP LP
42M W 178314		ST		12/31/1950	S2NWNW	21	25N	59E	RI	UT	FOURMILE CREEK, NORTH FORK	LABONTE DIAMOND D FARMS LLC
42M W 30124994		ST		12/20/1895	S2S2SE	23	22N	58E	RI		FOX CREEK	SUNDSTED, DONNA R
					S2S2SW	24	22N	58E	RI			
42M W 137586		ST		04/15/1909	NENWNE	36	22N	56E	RI		FOX CREEK	MONTANA STATE BOARD OF LAND COMMISSIONERS
42M W 137616		ST		04/15/1909	SW	16	22N	56E	RI		FOX CREEK	MONTANA STATE BOARD OF LAND COMMISSIONERS
42M W 17280		ST		12/31/1912	S2SWSW	30	22N	57E	RI		FOX CREEK	THIESSEN, DWIGHT & DIANA FAMILY TRUST
42M W 163155		ST		12/31/1928	S2SW	23	22N	56E	RI		FOX CREEK	THIESSEN INC
					S2	22	22N	56E	RI			
42M W 163530		ST		12/31/1930	SENE	27	22N	58E	RI		FOX CREEK	WYMAN, GREGORY W
					NWNESE	27	22N	58E	RI			
					N2NWSE	27	22N	58E	RI			
					NENESW	27	22N	58E	RI			
42M W 163540		ST		12/31/1930	SESESW	34	22N	57E	RI		FOX CREEK	WYMAN, RICKY L

DEPARTMENT OF NATURAL RESOURCES AND CONSERVATION

YELLOWSTONE RIVER, BELOW POWDER RIVER

BASIN 42M

INDEX OF CLAIMS BY SOURCE NAME, BY ENFORCEABLE PRIORITY DATE

TRIB Values: MP= Manmade Pit, NP=Natural Pit, SD=Secondary Diversion, SI=Subirrigation, SP=Spring, WS=Waste & Seepage, UT=Unnamed Tributary;

POD Indicator: &=Only First POD Listed

WATER RIGHT ID Values: (D, U, W, X) = Adjudication, (C, K, P, Q, R) = New Appropriations, (M) = Water Reservations

WATER RIGHT ID	LATE CLAIM	USE	FLOW RATE	ENFORCEABLE PRIORITY DATE	POINT OF DIVERSION					TRIB	SOURCE NAME	OWNER NAME
					QTR	SEC	TWP	RGE	CN			
42M W 37533		ST		12/31/1935	S2	32	22N	57E	RI		FOX CREEK	MCCURDY, ARLENE D REVOCABLE TRUST
					S2	33	22N	57E	RI			
					N2	3	21N	57E	RI			
42M W 3126		ST		06/15/1937	N2N2	2	21N	57E	RI		FOX CREEK	BARBOT, VICKIE POFF, LARRY
42M W 30142648		ST		03/16/1938	NWNE	26	22N	58E	RI		FOX CREEK	USA (DEPT OF INTERIOR BUREAU OF LAND MGMT)
					NW	26	22N	58E	RI			
42M W 30142649		ST		03/16/1938	NWNW	26	22N	58E	RI		FOX CREEK	USA (DEPT OF INTERIOR BUREAU OF LAND MGMT)
42M W 162520		ST		02/08/1944	S2SW	11	22N	55E	RI		FOX CREEK	BACKES, KENNETH MICHAEL
					S2SW	12	22N	55E	RI			
					SE	12	22N	55E	RI			
42M W 30113303		ST		12/31/1954	SENE	29	22N	58E	RI		FOX CREEK	LORENZ, MARILYNN K
					N2SE	31	22N	58E	RI			
					N2NW	32	22N	58E	RI			
					S2S2	36	22N	57E	RI			
					N2SE	29	22N	58E	RI			
					SWSE	29	22N	58E	RI			
					SESESW	29	22N	58E	RI			
					S2NE	31	22N	58E	RI			
					NESW	31	22N	58E	RI			
					NWSW	31	22N	58E	RI			
					SWSW	31	22N	58E	RI			
					SWNW	32	22N	58E	RI			
					42M W 12847		MN	100.00 GPM	06/11/1973			
42M W 12848		ST		06/11/1973	SWSENW	28	22N	58E	RI		FOX CREEK	AVERETT FAMILY TRUST
42M P 18939		FW		06/02/1978	SESWSW	11	22N	55E	RI		FOX CREEK	MONTANA, STATE OF DEPT OF FISH WILDLIFE & PARKS
42M W 47649		ST		04/15/1909	NWNWNW	7	21N	57E	RI	SP	FOX CREEK	MONTANA STATE BOARD OF LAND COMMISSIONERS
42M W 122041		ST		12/31/1910	NENWNE	32	23N	55E	RI	SP	FOX CREEK	HILL, DARLA
42M W 122043		ST		12/31/1936	NWSWNW	29	23N	55E	RI	SP	FOX CREEK	MULLIN, DALE
42M W 16336		ST		12/31/1945	S2SWSW	30	22N	57E	RI	SP	FOX CREEK	THIESSEN, DWIGHT & DIANA FAMILY TRUST

DEPARTMENT OF NATURAL RESOURCES AND CONSERVATION

YELLOWSTONE RIVER, BELOW POWDER RIVER

BASIN 42M

INDEX OF CLAIMS BY SOURCE NAME, BY ENFORCEABLE PRIORITY DATE

TRIB Values: MP= Manmade Pit, NP=Natural Pit, SD=Secondary Diversion, SI=Subirrigation, SP=Spring, WS=Waste & Seepage, UT=Unnamed Tributary;

POD Indicator: &=Only First POD Listed

WATER RIGHT ID Values: (D, U, W, X) = Adjudication, (C, K, P, Q, R) = New Appropriations, (M) = Water Reservations

WATER RIGHT ID	LATE CLAIM	USE	FLOW RATE	ENFORCEABLE PRIORITY DATE	POINT OF DIVERSION					TRIB	SOURCE NAME	OWNER NAME
					QTR	SEC	TWP	RGE	CN			
42M W 16337		ST	5.00 GPM	12/31/1945	SESENE	30	22N	57E	RI	SP	FOX CREEK	THIESSEN, DWIGHT & DIANA FAMILY TRUST
42M W 16338		ST		12/31/1945	E2SENE	30	22N	57E	RI	SP	FOX CREEK	THIESSEN, DWIGHT & DIANA FAMILY TRUST
					SENE	30	22N	57E	RI			
					E2NESE	30	22N	57E	RI			
42M W 16330		ST		12/31/1950	S2SWNW	1	21N	56E	RI	SP	FOX CREEK	THIESSEN, DWIGHT & DIANA FAMILY TRUST
					SENE	1	21N	56E	RI			
					SENE	1	21N	56E	RI			
42M W 210948		ST		06/30/1960	SWSWSW	27	23N	54E	RI	SP	FOX CREEK	MULLIN, ANITA MULLIN, RICK
42M W 2144		ST	0.50 GPM	07/31/1961	NWNWSW	26	22N	58E	RI	SP	FOX CREEK	COOPER, ALAN TONN, KELLY
42M W 113722		ST		01/31/1970	SWNWSW	5	22N	55E	RI	SP	FOX CREEK	LEWIS, BRIAN D
42M W 169006		ST		07/13/1880	SWSESE	21	22N	56E	RI	UT	FOX CREEK	REHBEIN, MARK REHBEIN, WILLIAM J
					NWNWSW	7	22N	56E	RI			
					NWNWNW	17	22N	56E	RI			
42M W 30103846		ST		07/13/1880	SENE	6	22N	56E	RI	UT	FOX CREEK	MULLIN LIVING TRUST DTD 11/30/2007
42M W 29979		ST		10/01/1910	NWNWNE	1	21N	56E	RI	UT	FOX CREEK	MONTANA STATE BOARD OF LAND COMMISSIONERS
42M W 47654		ST		10/01/1925	NESESE	36	22N	56E	RI	UT	FOX CREEK	MONTANA STATE BOARD OF LAND COMMISSIONERS
42M W 165717		ST		12/31/1928	S2	27	22N	56E	RI	UT	FOX CREEK	BORT, CAROL A TRUST BORT, WILLARD J & THEO F TRUST
42M W 102416		ST		07/31/1940	NESESE	30	22N	56E	RI	UT	FOX CREEK	INDIAN MOUND RANCH INC
42M W 102419		ST		07/31/1940	N2SENE	2	21N	56E	RI	UT	FOX CREEK	INDIAN MOUND RANCH INC
42M W 102420		ST		07/31/1940	NWNWSE	33	22N	56E	RI	UT	FOX CREEK	INDIAN MOUND RANCH INC
42M W 102423		ST		07/31/1940	SESWNW	33	22N	56E	RI	UT	FOX CREEK	INDIAN MOUND RANCH INC
42M W 163271		ST		09/20/1940	SWNWNE	6	22N	55E	RI	UT	FOX CREEK	VERSCHOOT, LISA M VERSCHOOT, TONY J
42M W 163607		ST		12/31/1945	NWNESW	12	22N	54E	RI	UT	FOX CREEK	SCHMITZ JOE & ANNA AND BURKE PAT & ANNA TRUST
42M W 164211		ST		09/15/1946	SWNWSE	34	23N	55E	RI	UT	FOX CREEK	MULLIN, DAVID A MULLIN, MERLE A

DEPARTMENT OF NATURAL RESOURCES AND CONSERVATION

YELLOWSTONE RIVER, BELOW POWDER RIVER

BASIN 42M

INDEX OF CLAIMS BY SOURCE NAME, BY ENFORCEABLE PRIORITY DATE

TRIB Values: MP= Manmade Pit, NP=Natural Pit, SD=Secondary Diversion, SI=Subirrigation, SP=Spring, WS=Waste & Seepage, UT=Unnamed Tributary;

POD Indicator: &=Only First POD Listed

WATER RIGHT ID Values: (D, U, W, X) = Adjudication, (C, K, P, Q, R) = New Appropriations, (M) = Water Reservations

WATER RIGHT ID	LATE CLAIM	USE	FLOW RATE	ENFORCEABLE PRIORITY DATE	POINT OF DIVERSION					TRIB	SOURCE NAME	OWNER NAME
					QTR	SEC	TWP	RGE	CN			
42M W 163270		ST		09/20/1946	SE	SW	23N	55E	RI	UT	FOX CREEK	VERSCHOOT, LISA M VERSCHOOT, TONY J
42M W 162637		ST		12/31/1946	S	WSWNW	22N	56E	RI	UT	FOX CREEK	REHBEIN, MARK
42M W 163476		ST		12/31/1946	S	WNWSE	22N	57E	RI	UT	FOX CREEK	DETIENNE, GLENAN MEDUNA, ARNOLD F MEDUNA, KATHRYN SKOW, SHAUNAN
42M W 163531		ST		12/31/1946	SE	NWSW	22N	58E	RI	UT	FOX CREEK	WYMAN, GREGORY W
42M W 163533		ST		12/31/1946	S	WNENE	22N	58E	RI	UT	FOX CREEK	WYMAN, GREGORY W
42M W 163535		ST		12/31/1946	S	WNESE	22N	57E	RI	UT	FOX CREEK	WYMAN, RICKY L
42M W 163538		ST		12/31/1946	N	WSWNE	22N	57E	RI	UT	FOX CREEK	WYMAN, RICKY L
42M W 163418		ST		07/25/1947	SE	NESE	23N	54E	RI	UT	FOX CREEK	VERSCHOOT, TODD
42M W 163273		ST		09/15/1947	NE	SENW	22N	55E	RI	UT	FOX CREEK	VERSCHOOT, LISA M VERSCHOOT, TONY J
42M W 32128		ST		12/31/1948	N	NENW	23N	57E	RI	UT	FOX CREEK	PREVOST RANCH INC
42M W 37543		ST		12/31/1948	NE	SWSE	23N	56E	RI	UT	FOX CREEK	PUTNAM, E FARMS
42M W 17286		FW		12/31/1950	S	WNENE	21N	56E	RI	UT	FOX CREEK	THIESSEN, DWIGHT & DIANA FAMILY TRUST
42M W 101413		ST		12/31/1950	N	WNWSE	22N	57E	RI	UT	FOX CREEK	BOUCHARD, BRADY
42M W 163294		ST		07/31/1952	S	ESWNE	21N	57E	RI	UT	FOX CREEK	WYMAN, GREGORY W
42M W 168995		ST		08/31/1952	N	WNWSW	22N	57E	RI	UT	FOX CREEK	LORENZ, MARILYNN K
42M W 17034		ST		12/31/1952	S	WSWNE	22N	54E	RI	UT	FOX CREEK	HILL, AUDREY A
42M W 17035		ST		12/31/1955	SE	NWNE	22N	54E	RI	UT	FOX CREEK	SCHMITZ JOE & ANNA AND BURKE PAT & ANNA TRUST
42M W 17036		ST		12/31/1955	SE	NESE	22N	54E	RI	UT	FOX CREEK	SCHMITZ JOE & ANNA AND BURKE PAT & ANNA TRUST
42M W 102415		ST		06/30/1956	S	WNWSE	22N	56E	RI	UT	FOX CREEK	KNOTTS, ELIZABETH E KNOTTS, ROBERT R KVAALLEN, JON
42M W 101412		ST		12/31/1958	NE	SWSW	22N	57E	RI	UT	FOX CREEK	BOUCHARD, BRADY
42M W 17278		ST		12/31/1959	S	WNENE	21N	56E	RI	UT	FOX CREEK	THIESSEN, DWIGHT & DIANA FAMILY TRUST
42M W 29980		ST		10/01/1960	SE	SESE	21N	56E	RI	UT	FOX CREEK	MONTANA STATE BOARD OF LAND COMMISSIONERS
42M W 163541		ST		12/31/1962	S	ESWSW	22N	57E	RI	UT	FOX CREEK	WYMAN, RICKY L
42M W 163532		ST		12/31/1972	SE	NESE	22N	58E	RI	UT	FOX CREEK	WYMAN, GREGORY W

DEPARTMENT OF NATURAL RESOURCES AND CONSERVATION

YELLOWSTONE RIVER, BELOW POWDER RIVER

BASIN 42M

INDEX OF CLAIMS BY SOURCE NAME, BY ENFORCEABLE PRIORITY DATE

TRIB Values: MP= Manmade Pit, NP=Natural Pit, SD=Secondary Diversion, SI=Subirrigation, SP=Spring, WS=Waste & Seepage, UT=Unnamed Tributary;

POD Indicator: &=Only First POD Listed

WATER RIGHT ID Values: (D, U, W, X) = Adjudication, (C, K, P, Q, R) = New Appropriations, (M) = Water Reservations

WATER RIGHT ID	LATE CLAIM	USE	FLOW RATE	ENFORCEABLE PRIORITY DATE	POINT OF DIVERSION					TRIB	SOURCE NAME	OWNER NAME
					QTR	SEC	TWP	RGE	CN			
42M W 169016		ST		07/13/1880	E2SENE	1	22N	55E	RI		FOX CREEK, EAST FORK	PREVOST, BRYAN J
					NENE	1	22N	55E	RI			
					E2NESE	1	22N	55E	RI			
					W2SW	6	22N	56E	RI			
42M W 30113803		ST		12/31/1910	NWNW	23	23N	55E	RI		FOX CREEK, EAST FORK	BARRETT, ANN R
					SWNW	23	23N	55E	RI			BARRETT, JUSTIN
42M W 101490		ST		12/31/1945	SESWSW	23	23N	55E	RI	UT	FOX CREEK, EAST FORK	DCLW CORP
42M W 102418		ST		08/31/1946	SWSWSE	15	23N	55E	RI	UT	FOX CREEK, EAST FORK	TRI-W INC
42M W 102897		ST		09/22/1948	SWSENE	35	24N	54E	RI	UT	FOX CREEK, EAST FORK	BROKEN C RANCH LLC
42M W 102421		ST		07/31/1956	SEENW	15	23N	55E	RI	UT	FOX CREEK, EAST FORK	TRI-W INC
42M W 163605		ST		12/31/1956	SWSWSW	24	23N	55E	RI	UT	FOX CREEK, EAST FORK	PREVOST, BRYAN J
42M W 122102		ST		09/12/1958	NENWNW	35	23N	55E	RI	UT	FOX CREEK, EAST FORK	HOLTE, I B FARMS INC
42M P 2325		IR		05/17/1974	SENESEW	33	23N	55E	RI		FOX CREEK, MIDDLE FORK	VERSCHOOT, LISA M
												VERSCHOOT, TONY J
42M P 7680		IR		03/10/1976	SENESEW	33	23N	55E	RI		FOX CREEK, MIDDLE FORK	VERSCHOOT, LISA M
												VERSCHOOT, TONY J
42M W 19604		ST		12/31/1943	SESWSE	19	23N	55E	RI	UT	FOX CREEK, MIDDLE FORK	MULLIN, DORIS
												MULLIN, JIMMY L
42M W 163606		ST		12/31/1946	SESENEW	24	23N	54E	RI	UT	FOX CREEK, MIDDLE FORK	SCHMITZ JOE & ANNA AND BURKE PAT & ANNA TRUST
42M W 30070192		ST		04/14/1897	SW	21	22N	58E	RI		FOX CREEK, NORTH FORK	5S PARTNERSHIP
					SWSE	21	22N	58E	RI			
					NWNW	27	22N	58E	RI			
					NENW	30	22N	59E	RI			
						20	22N	58E	RI			

DEPARTMENT OF NATURAL RESOURCES AND CONSERVATION

YELLOWSTONE RIVER, BELOW POWDER RIVER

BASIN 42M

INDEX OF CLAIMS BY SOURCE NAME, BY ENFORCEABLE PRIORITY DATE

TRIB Values: MP= Manmade Pit, NP=Natural Pit, SD=Secondary Diversion, SI=Subirrigation, SP=Spring, WS=Waste & Seepage, UT=Unnamed Tributary;

POD Indicator: &=Only First POD Listed

WATER RIGHT ID Values: (D, U, W, X) = Adjudication, (C, K, P, Q, R) = New Appropriations, (M) = Water Reservations

WATER RIGHT ID	LATE CLAIM	USE	FLOW RATE	ENFORCEABLE PRIORITY DATE	POINT OF DIVERSION					TRIB	SOURCE NAME	OWNER NAME
					QTR	SEC	TWP	RGE	CN			
42M W 101414		ST		12/31/1938	E2NW	24	22N	57E	RI		FOX CREEK, NORTH FORK	BOUCHARD, BRADY
					NWSE	24	22N	57E	RI			
					NESE	24	22N	57E	RI			
					S2NW	19	22N	58E	RI			
					NWNWSW	19	22N	58E	RI			
					NESW	19	22N	58E	RI			
					N2SE	19	22N	58E	RI			
42M W 101472		ST		01/09/1943	SWNW	5	22N	57E	RI		FOX CREEK, NORTH FORK	KLOSE LANDS LLLP
					SW	5	22N	57E	RI			
					S2SE	5	22N	57E	RI			
42M P 16014		IR	1,000.00 GPM	11/04/1977	NWNESE	24	22N	57E	RI		FOX CREEK, NORTH FORK	BOUCHARD, BRADY
42M W 30005		ST		04/15/1904	NENESE	16	22N	57E	RI	SP	FOX CREEK, NORTH FORK	MONTANA STATE BOARD OF LAND COMMISSIONERS
42M W 101470		ST		12/02/1924	NENWNE	4	22N	57E	RI	SP	FOX CREEK, NORTH FORK	KLOSE LANDS LLLP
42M W 28959		ST		12/31/1940	SESENW	30	23N	57E	RI	SP	FOX CREEK, NORTH FORK	PREVOST RANCH INC
42M W 28960		ST		12/31/1948	NWSESW	30	23N	57E	RI	SP	FOX CREEK, NORTH FORK	PREVOST RANCH INC
42M W 11977		CM	100.00 GPM	05/01/1960	NESENE	6	22N	57E	RI	SP	FOX CREEK, NORTH FORK	THORNTON, KATHY W
												THORNTON, PENNIE K
												THORNTON, RUSSELL D
												THORNTON, WILLIAM D
42M W 20497		ST		06/18/1965	SWSENW	1	22N	56E	RI	SP	FOX CREEK, NORTH FORK	PREVOST RANCH INC
42M W 49244		ST		11/10/1971	NWSWSW	12	22N	57E	RI	SP	FOX CREEK, NORTH FORK	ANVIK, MICHAEL T
42M W 101487		ST		12/31/1972	SESWSW	2	22N	57E	RI	SP	FOX CREEK, NORTH FORK	D M C NEVINS TRUST
42M W 101488		ST		12/31/1972	NWNENW	2	22N	57E	RI	SP	FOX CREEK, NORTH FORK	D M C NEVINS TRUST
42M W 2141		ST		07/18/1922	SEENW	13	22N	56E	RI	UT	FOX CREEK, NORTH FORK	E LAZY S INC
42M W 29976		ST		10/01/1940	W2W2SW	36	23N	56E	RI	UT	FOX CREEK, NORTH FORK	MONTANA STATE BOARD OF LAND COMMISSIONERS
42M W 101469		ST		04/01/1943	SENESE	5	22N	57E	RI	UT	FOX CREEK, NORTH FORK	KLOSE LANDS LLLP
42M W 101471		ST		04/01/1943	SWNWSE	4	22N	57E	RI	UT	FOX CREEK, NORTH FORK	KLOSE LANDS LLLP
42M W 22907		ST		09/30/1943	SESENE	1	22N	56E	RI	UT	FOX CREEK, NORTH FORK	PREVOST RANCH INC
42M W 32129		ST		12/31/1943	SESWSW	30	23N	57E	RI	UT	FOX CREEK, NORTH FORK	PREVOST RANCH INC

DEPARTMENT OF NATURAL RESOURCES AND CONSERVATION

YELLOWSTONE RIVER, BELOW POWDER RIVER

BASIN 42M

INDEX OF CLAIMS BY SOURCE NAME, BY ENFORCEABLE PRIORITY DATE

TRIB Values: MP= Manmade Pit, NP=Natural Pit, SD=Secondary Diversion, SI=Subirrigation, SP=Spring, WS=Waste & Seepage, UT=Unnamed Tributary;

POD Indicator: &=Only First POD Listed

WATER RIGHT ID Values: (D, U, W, X) = Adjudication, (C, K, P, Q, R) = New Appropriations, (M) = Water Reservations

WATER RIGHT ID	LATE CLAIM	USE	FLOW RATE	ENFORCEABLE PRIORITY DATE	POINT OF DIVERSION					TRIB	SOURCE NAME	OWNER NAME
					QTR	SEC	TWP	RGE	CN			
42M W 49250		ST		11/21/1944	NESWSE	13	22N	57E	RI	UT	FOX CREEK, NORTH FORK	GETTYSBURG FARMS INC PARTIN, TIMOTHY T
42M W 101480		ST		12/31/1945	SWSESW	2	22N	57E	RI	UT	FOX CREEK, NORTH FORK	D M C NEVINS TRUST
42M W 163760		ST		12/31/1945	SWNESW	12	22N	56E	RI	UT	FOX CREEK, NORTH FORK	DOUBLEDA, LLC
42M W 163761		FW		12/31/1945	SWNESW	12	22N	56E	RI	UT	FOX CREEK, NORTH FORK	DOUBLEDA, LLC
42M W 162638		ST		12/31/1946	SENESE	11	22N	56E	RI	UT	FOX CREEK, NORTH FORK	REHBEIN, WILLIAM J
42M W 49249		ST		04/30/1947	SENWNW	23	22N	57E	RI	UT	FOX CREEK, NORTH FORK	GETTYSBURG FARMS INC PARTIN, TIMOTHY T
42M W 30004		ST		10/01/1961	NWNWSE	16	22N	57E	RI	UT	FOX CREEK, NORTH FORK	MONTANA STATE BOARD OF LAND COMMISSIONERS
42M W 117165		ST		12/31/1964	NENENE	35	23N	56E	RI	UT	FOX CREEK, NORTH FORK	TORGERSON, ARDYS G
42M W 101411		ST		12/31/1970	NWSWNE	19	22N	58E	RI	UT	FOX CREEK, NORTH FORK	BOUCHARD, BRADY
42M P 30070203		ST		07/23/2014	NESESW	33	23N	57E	RI	UT	FOX CREEK, NORTH FORK	STEINBEISSER, JOE G & SONS
42M P 30070205		ST		07/23/2014	SWNWNW	32	23N	57E	RI	UT	FOX CREEK, NORTH FORK	STEINBEISSER, JOE G & SONS
42M W 29981		ST		04/15/1909	SENWSE	36	22N	55E	RI	SP	FOX LAKE	MONTANA STATE BOARD OF LAND COMMISSIONERS
42M W 29982		ST		04/15/1909	NESESE	36	22N	55E	RI	SP	FOX LAKE	MONTANA STATE BOARD OF LAND COMMISSIONERS
42M W 29983		ST		04/15/1909	NWSESW	36	22N	55E	RI	SP	FOX LAKE	MONTANA STATE BOARD OF LAND COMMISSIONERS
42M W 169023		ST		12/31/1913	SENESE	34	22N	55E	RI	SP	FOX LAKE	VAIRA, BECKY VAIRA, ROCKY VAIRA, RUSTY VAIRA, SHAYLA
42M W 113723		ST		12/31/1970	SWNESW	5	22N	55E	RI	SP	FOX LAKE	LEWIS, BRIAN D
42M W 178326	A	ST		12/31/1926	NENWNE	27	22N	55E	RI	UT	FOX LAKE	BOUCHARD, DON D BOUCHARD, RONALD R
42M W 169021		ST		12/31/1928	S2NWNE	15	22N	55E	RI	UT	FOX LAKE	MONTANA, STATE OF DEPT OF FISH WILDLIFE & PARKS
42M W 162524		ST		04/08/1940	SWNWSE	8	22N	55E	RI	UT	FOX LAKE	BACKES, KENNETH MICHAEL
42M W 163272		ST		09/25/1940	SWSESW	7	22N	55E	RI	UT	FOX LAKE	VERSCHOOT, LISA M VERSCHOOT, TONY J
42M W 108620		ST		06/10/1943	SESWNE	29	22N	55E	RI	UT	FOX LAKE	PUST FAMILY TRUST PUST, STEPHEN G

DEPARTMENT OF NATURAL RESOURCES AND CONSERVATION

YELLOWSTONE RIVER, BELOW POWDER RIVER

BASIN 42M

INDEX OF CLAIMS BY SOURCE NAME, BY ENFORCEABLE PRIORITY DATE

TRIB Values: MP= Manmade Pit, NP=Natural Pit, SD=Secondary Diversion, SI=Subirrigation, SP=Spring, WS=Waste & Seepage, UT=Unnamed Tributary;

POD Indicator: &=Only First POD Listed

WATER RIGHT ID Values: (D, U, W, X) = Adjudication, (C, K, P, Q, R) = New Appropriations, (M) = Water Reservations

WATER RIGHT ID	LATE CLAIM	USE	FLOW RATE	ENFORCEABLE PRIORITY DATE	POINT OF DIVERSION					TRIB	SOURCE NAME	OWNER NAME
					QTR	SEC	SEC	TWP	RGE			
42M W 164210		ST		10/20/1947	SESENW	5	22N	55E	RI	UT	FOX LAKE	MULLIN, DAVID A MULLIN, MERLE A
42M W 162522		ST		02/08/1948	SWNESW	18	22N	55E	RI	UT	FOX LAKE	BACKES, KENNETH MICHAEL
42M W 162523		ST		04/08/1948	SENESE	8	22N	55E	RI	UT	FOX LAKE	BACKES, KENNETH MICHAEL
42M W 162521		ST		04/23/1948	SESWNE	18	22N	55E	RI	UT	FOX LAKE	BACKES, KENNETH MICHAEL
42M W 102417		ST		07/31/1962	NESENW	31	22N	56E	RI	UT	FOX LAKE	INDIAN MOUND RANCH INC
42M W 213901		ST		07/01/1965	NENESW	22	22N	55E	RI	UT	FOX LAKE	THIESSEN INC
42M W 169120	A	ST		05/31/1973	SESENE	35	22N	55E	RI	UT	FOX LAKE	CASTLE ROCK CONSORTIUM INC
42M W 30140549		ST		04/08/1935	E2SW	30	15N	57E	DW		FRANK CREEK	USA (DEPT OF INTERIOR BUREAU OF LAND MGMT)
						30	15N	57E	DW			
42M P 103626		ST		01/05/1998	SWSESE	8	13N	57E	DW		FRANK CREEK	HOLDEN, ARCHIE R
42M P 30070194		ST		07/23/2014	NENWNE	17	13N	57E	DW		FRANK CREEK	CEDAR CREEK GRAZING ASSN
42M W 163683		ST		06/30/1940	SESENE	8	13N	57E	DW	UT	FRANK CREEK	CEDAR CREEK GRAZING ASSN
42M W 20469		ST		12/31/1955	NWSESE	18	14N	57E	DW	UT	FRANK CREEK	PIELOCH, MARK J
42M W 163148		ST		12/31/1962	NWSWNW	24	14N	56E	DW	UT	FRANK CREEK	OBERGFELL, DIANA F OBERGFELL, JOANN M OBERGFELL, PAUL D OBERGFELL, RICHARD
42M W 163147		ST		12/31/1970	NENESE	24	14N	56E	DW	UT	FRANK CREEK	OBERGFELL, DIANA F OBERGFELL, JOANN M OBERGFELL, PAUL D OBERGFELL, RICHARD
42M P 30160678		ST		05/02/2023	NENWSW	16	14N	57E	DW	UT	FRANK CREEK	MONTANA STATE BOARD OF LAND COMMISSIONERS
42M W 106462		ST		07/13/1880	NESESE	13	13N	58E	WI	SP	FREEMAN CREEK	KREITINGER, STEVE AND BERNICE FAMILY TRUST
42M W 106463		ST		12/31/1911	SENWNE	13	13N	58E	WI	SP	FREEMAN CREEK	KREITINGER, STEVE AND BERNICE FAMILY TRUST
42M W 14908		ST		10/15/1941	SESENE	18	13N	59E	WI	UT	FREEMAN CREEK	KREITINGER, STEVE AND BERNICE FAMILY TRUST
42M W 14910		ST		12/30/1963	SWNWSW	19	13N	59E	WI	UT	FREEMAN CREEK	KREITINGER, STEVE AND BERNICE FAMILY TRUST
42M W 115404		ST		12/31/1963	SENESE	30	13N	59E	WI	UT	FREEMAN CREEK	KREITINGER, STEVE AND BERNICE FAMILY TRUST
42M W 106465		ST		08/28/1964	SENWSW	11	13N	58E	WI	UT	FREEMAN CREEK	KREITINGER, STEVE AND BERNICE FAMILY TRUST

DEPARTMENT OF NATURAL RESOURCES AND CONSERVATION

YELLOWSTONE RIVER, BELOW POWDER RIVER

BASIN 42M

INDEX OF CLAIMS BY SOURCE NAME, BY ENFORCEABLE PRIORITY DATE

TRIB Values: MP= Manmade Pit, NP=Natural Pit, SD=Secondary Diversion, SI=Subirrigation, SP=Spring, WS=Waste & Seepage, UT=Unnamed Tributary;

POD Indicator: &=Only First POD Listed

WATER RIGHT ID Values: (D, U, W, X) = Adjudication, (C, K, P, Q, R) = New Appropriations, (M) = Water Reservations

WATER RIGHT ID	LATE CLAIM	USE	FLOW RATE	ENFORCEABLE PRIORITY DATE	POINT OF DIVERSION					TRIB	SOURCE NAME	OWNER NAME
					QTR	SEC	TWP	RGE	CN			
42M W 106468		ST		08/28/1964	NESESE	10	13N	58E	WI	UT	FREEMAN CREEK	KAHL, CHARLES L KAHL, JUDY ANN
42M W 14907		ST		10/01/1971	NENESE	14	13N	58E	WI	UT	FREEMAN CREEK	KREITINGER, STEVE AND BERNICE FAMILY TRUST
42M W 106466		ST		06/01/1973	NESWSE	11	13N	58E	WI	UT	FREEMAN CREEK	KREITINGER, STEVE AND BERNICE FAMILY TRUST
42M W 137584		ST		04/15/1906		36	20N	57E	RI		GARDEN COULEE	MONTANA STATE BOARD OF LAND COMMISSIONERS
42M W 30133566		ST		01/10/1958	SE	35	20N	57E	RI		GARDEN COULEE	LANGE, ROBERT INC
					E2SWSW	35	20N	57E	RI			
					E2SW	35	20N	57E	RI			
42M W 17226		ST		12/31/1900	NWNWNE	31	20N	58E	RI	SP	GARDEN COULEE	BOSSHARD LAZY 9 ENTERPRISES BOSSHARD, GLADYS E
42M W 163291		ST		12/31/1930	SW	27	20N	57E	RI	UT	GARDEN COULEE	ETZEL, NORMA A ETZEL, ROBERT E
					W2SWSE	27	20N	57E	RI			
42M W 169097		ST		12/31/1952	SESENE	31	20N	57E	RI	UT	GARDEN COULEE	BASTA, DEBI K BASTA, TODD J
42M W 16404		ST		01/10/1958	NENWSW	35	20N	57E	RI	UT	GARDEN COULEE	BOSSHARD LAZY 9 ENTERPRISES BOSSHARD, GLADYS E
42M W 30133566		ST		01/10/1958	S2SWSW	35	20N	57E	RI	UT	GARDEN COULEE	LANGE, ROBERT INC
42M W 163292		ST		12/31/1967	SENW	27	20N	57E	RI	UT	GARDEN COULEE	ETZEL, NORMA A ETZEL, ROBERT E
					SWSWNE	27	20N	57E	RI			
					W2SE	27	20N	57E	RI			
42M P 35429		SC	600.00 GPM	06/15/1981	NENWSW	27	20N	57E	RI	UT	GARDEN COULEE	WESTMORELAND SAVAGE MINING LLC
42M W 154430		ST		12/31/1932	NESENW	8	12N	58E	WI	SP	GIBSON DITCH	PETERMANN RANCH INC
42M W 115109		ST		09/04/1942	NENWSW	6	12N	58E	WI	UT	GIBSON DITCH	HERIGSTAD RANCH INC
42M W 124311		ST		09/04/1942	SWNWNE	18	12N	58E	WI	UT	GIBSON DITCH	HERIGSTAD RANCH INC
42M W 124310		ST		09/05/1942	NESESE	14	12N	57E	WI	UT	GIBSON DITCH	HERIGSTAD RANCH INC
42M W 106479		ST		07/01/1944	SESWSW	11	12N	57E	WI	UT	GIBSON DITCH	HERIGSTAD RANCH INC
42M W 115102		ST		12/31/1951	NWNWSE	14	12N	57E	WI	UT	GIBSON DITCH	HERIGSTAD RANCH INC
42M W 177710		ST		04/30/1952	SENWNE	15	12N	57E	WI	UT	GIBSON DITCH	BERGER, JEFFREY W BERGER, TAMI M

DEPARTMENT OF NATURAL RESOURCES AND CONSERVATION

YELLOWSTONE RIVER, BELOW POWDER RIVER

BASIN 42M

INDEX OF CLAIMS BY SOURCE NAME, BY ENFORCEABLE PRIORITY DATE

TRIB Values: MP= Manmade Pit, NP=Natural Pit, SD=Secondary Diversion, SI=Subirrigation, SP=Spring, WS=Waste & Seepage, UT=Unnamed Tributary;

POD Indicator: &=Only First POD Listed

WATER RIGHT ID Values: (D, U, W, X) = Adjudication, (C, K, P, Q, R) = New Appropriations, (M) = Water Reservations

WATER RIGHT ID	LATE CLAIM	USE	FLOW RATE	ENFORCEABLE PRIORITY DATE	POINT OF DIVERSION					TRIB	SOURCE NAME	OWNER NAME	
					QTR	SEC	SEC	TWP	RGE				CN
42M W 124309		ST		12/31/1959	SE	ENE	14	12N	57E	WI	UT	GIBSON DITCH	HERIGSTAD RANCH INC
42M W 106481		ST		08/30/1964	NW	NESW	11	12N	57E	WI	UT	GIBSON DITCH	HERIGSTAD RANCH INC

WATER RIGHT ID	LATE CLAIM	USE	FLOW RATE	ENFORCEABLE PRIORITY DATE	POINT OF DIVERSION					TRIB	SOURCE NAME	OWNER NAME
					QTR	SEC	SEC	TWP	RGE			
42M W 30133736		ST		11/22/1915	SWSW	28	16N	56E	DW		GLENDIVE CREEK	HOT BAR LAND & CATTLE CO
					SWNW	29	16N	56E	DW			
					NWSWNE	33	16N	56E	DW			
					NWNW	3	15N	56E	DW			
					NENE	4	15N	56E	DW			
					E2NW	10	15N	56E	DW			
					S2SWNW	11	15N	56E	DW			
					NW	14	15N	56E	DW			
					NW	29	15N	57E	DW			
					E2NWNE	30	15N	57E	DW			
					NENE	32	15N	57E	DW			
					S2NW	33	15N	57E	DW			
					SESW	28	16N	56E	DW			
					N2NWSW	29	16N	56E	DW			
					E2SW	29	16N	56E	DW			
					SWSE	29	16N	56E	DW			
					SESE	29	16N	56E	DW			
					W2NWNE	33	16N	56E	DW			
					E2SENW	33	16N	56E	DW			
					NENESW	33	16N	56E	DW			
					NWSE	33	16N	56E	DW			
					SWSE	33	16N	56E	DW			
					SESE	33	16N	56E	DW			
					SWNW	3	15N	56E	DW			
					W2SW	3	15N	56E	DW			
					W2SESW	3	15N	56E	DW			
					S2NE	10	15N	56E	DW			
					N2SE	10	15N	56E	DW			
					W2SW	11	15N	56E	DW			
					SESW	11	15N	56E	DW			
					W2SWNE	29	15N	57E	DW			
					E2SW	29	15N	57E	DW			
					NENE	30	15N	57E	DW			
					E2SENE	30	15N	57E	DW			
					NESENE	32	15N	57E	DW			
					SWSWNE	33	15N	57E	DW			
					E2NESW	33	15N	57E	DW			
					NESESW	33	15N	57E	DW			

DEPARTMENT OF NATURAL RESOURCES AND CONSERVATION

YELLOWSTONE RIVER, BELOW POWDER RIVER

BASIN 42M

INDEX OF CLAIMS BY SOURCE NAME, BY ENFORCEABLE PRIORITY DATE

TRIB Values: MP= Manmade Pit, NP=Natural Pit, SD=Secondary Diversion, SI=Subirrigation, SP=Spring, WS=Waste & Seepage, UT=Unnamed Tributary;

POD Indicator: &=Only First POD Listed

WATER RIGHT ID Values: (D, U, W, X) = Adjudication, (C, K, P, Q, R) = New Appropriations, (M) = Water Reservations

WATER RIGHT ID	LATE CLAIM	USE	FLOW RATE	ENFORCEABLE PRIORITY DATE	POINT OF DIVERSION					TRIB	SOURCE NAME	OWNER NAME
					QTR	SEC	TWP	RGE	CN			
42M W 163716		ST		12/31/1924	SW	18	16N	56E	DW		GLENDIVE CREEK	MULLENDORE, DONALD D MULLENDORE, ROBERT G
42M W 30140550		ST		04/08/1935		30	15N	57E	DW		GLENDIVE CREEK	USA (DEPT OF INTERIOR BUREAU OF LAND MGMT)
42M W 30140551		ST		04/08/1935	NESW	10	14N	57E	DW		GLENDIVE CREEK	USA (DEPT OF INTERIOR BUREAU OF LAND MGMT)
42M W 30140552		ST		04/08/1935		4	15N	56E	DW		GLENDIVE CREEK	USA (DEPT OF INTERIOR BUREAU OF LAND MGMT)
42M W 46779		ST		12/31/1941	NWNW	14	15N	56E	DW		GLENDIVE CREEK	HOT BAR LAND & CATTLE CO
					SENE	10	15N	56E	DW			
					NESE	10	15N	56E	DW			
					SWNE	10	15N	56E	DW			
42M W 163296		ST		12/17/1945	NENW	19	16N	56E	DW		GLENDIVE CREEK	FARM USA TRUST LLLP
					E2NESW	19	16N	56E	DW			
42M W 30133700		ST		12/31/1900	NENW	9	14N	57E	DW	SP	GLENDIVE CREEK	WSC LIVESTOCK INC
42M W 106384		ST		12/31/1911	SWSESW	35	14N	58E	WI	SP	GLENDIVE CREEK	TOUSIGNANT, LISA J TOUSIGNANT, WILLIAM J
42M W 106385		ST		12/31/1911	SWSENW	35	14N	58E	WI	SP	GLENDIVE CREEK	TOUSIGNANT, LISA J TOUSIGNANT, WILLIAM J
42M W 106464		ST		12/31/1911	NWNWNW	11	13N	58E	WI	SP	GLENDIVE CREEK	KREITINGER, STEVE AND BERNICE FAMILY TRUST
42M W 106471		ST	1.00 GPM	12/31/1911	NWNWNE	1	13N	58E	WI	SP	GLENDIVE CREEK	TOUSIGNANT, LISA J TOUSIGNANT, WILLIAM J
42M W 106383		ST		11/14/1914	SWNENW	33	14N	58E	WI	SP	GLENDIVE CREEK	TOUSIGNANT, LISA J TOUSIGNANT, WILLIAM J
42M W 30144278		ST		06/10/1913	NWNWNW	16	15N	56E	DW	UT	GLENDIVE CREEK	MONTANA, STATE OF DEPT OF FISH WILDLIFE & PARKS
					SESESE	18	15N	56E	DW			
					NENENE	19	15N	56E	DW			
					SENE	19	15N	56E	DW			
					NESENE	19	15N	56E	DW			
					SESENE	19	15N	56E	DW			
					SWSWNW	20	15N	56E	DW			
42M W 30143407		ST		04/08/1935	SESE	32	14N	58E	WI	UT	GLENDIVE CREEK	USA (DEPT OF INTERIOR BUREAU OF LAND MGMT)

DEPARTMENT OF NATURAL RESOURCES AND CONSERVATION

YELLOWSTONE RIVER, BELOW POWDER RIVER

BASIN 42M

INDEX OF CLAIMS BY SOURCE NAME, BY ENFORCEABLE PRIORITY DATE

TRIB Values: MP= Manmade Pit, NP=Natural Pit, SD=Secondary Diversion, SI=Subirrigation, SP=Spring, WS=Waste & Seepage, UT=Unnamed Tributary;

POD Indicator: &=Only First POD Listed

WATER RIGHT ID Values: (D, U, W, X) = Adjudication, (C, K, P, Q, R) = New Appropriations, (M) = Water Reservations

WATER RIGHT ID	LATE CLAIM	USE	FLOW RATE	ENFORCEABLE PRIORITY DATE	POINT OF DIVERSION					TRIB	SOURCE NAME	OWNER NAME
					QTR	SEC	TWP	RGE	CN			
42M W 106470		ST		12/31/1940	SENWSE	3	13N	58E	WI	UT	GLENDIVE CREEK	KAHL, CHARLES L KAHL, JUDY ANN
42M W 106472		ST		12/31/1940	SWNWNE	1	13N	58E	WI	UT	GLENDIVE CREEK	TOUSIGNANT, LISA J TOUSIGNANT, WILLIAM J
42M W 106473		ST		12/31/1940	NWNWSW	1	13N	58E	WI	UT	GLENDIVE CREEK	TOUSIGNANT, LISA J TOUSIGNANT, WILLIAM J
42M W 108422		ST		12/31/1942	NWNWSE	29	14N	58E	DW	UT	GLENDIVE CREEK	SPRINGHILL RANCH
42M W 80836		ST		08/18/1952	NWSENE	6	13N	58E	DW	UT	GLENDIVE CREEK	USA (DEPT OF INTERIOR BUREAU OF LAND MGMT)
42M W 80837		WI		08/18/1952	NWSENE	6	13N	58E	DW	UT	GLENDIVE CREEK	USA (DEPT OF INTERIOR BUREAU OF LAND MGMT)
42M W 29		ST		12/31/1952	SWSWNW	5	13N	59E	WI	UT	GLENDIVE CREEK	BEGGERS DIAMOND V RANCH INC
42M W 178287		ST		12/31/1954	NWSWSW	5	13N	59E	WI	UT	GLENDIVE CREEK	BEGGER, GERALD M
42M W 163329		ST		12/31/1955	SENESE	28	14N	58E	WI	UT	GLENDIVE CREEK	SPRINGHILL RANCH
42M W 163733	A	ST		05/01/1957	NENWSW	20	15N	56E	DW	UT	GLENDIVE CREEK	GLENDIVE NOON LIONS CLUB
42M W 163327		ST		12/31/1957	NWSWNW	20	14N	58E	DW	UT	GLENDIVE CREEK	SPRINGHILL RANCH
42M W 14911		ST		10/10/1958	NENENW	7	13N	59E	WI	UT	GLENDIVE CREEK	BEACH, KADIE J
42M W 106377		ST		08/28/1964	SESENE	27	14N	58E	WI	UT	GLENDIVE CREEK	SPRINGHILL RANCH
42M W 106382		ST		08/28/1964	SESENE	27	14N	58E	WI	UT	GLENDIVE CREEK	SPRINGHILL RANCH
42M W 80855		ST		12/31/1965	N2SWSE	20	14N	58E	DW	UT	GLENDIVE CREEK	USA (DEPT OF INTERIOR BUREAU OF LAND MGMT)
42M W 80856		WI		12/31/1965	N2SWSE	20	14N	58E	DW	UT	GLENDIVE CREEK	USA (DEPT OF INTERIOR BUREAU OF LAND MGMT)
42M W 108419		ST		06/20/1967	NENESW	19	14N	58E	DW	UT	GLENDIVE CREEK	SPRINGHILL RANCH
42M W 108420		ST		06/20/1967	SWNWNE	19	14N	58E	DW	UT	GLENDIVE CREEK	SPRINGHILL RANCH
42M W 108421		ST		06/20/1967	NESWSW	21	14N	58E	DW	UT	GLENDIVE CREEK	SPRINGHILL RANCH
42M P 20928		ST		11/08/1978	SWNWSW	33	14N	58E	WI	UT	GLENDIVE CREEK	TOUSIGNANT, LISA J TOUSIGNANT, WILLIAM J
42M P 36939		ST		10/13/1981		6	13N	59E	WI	UT	GLENDIVE CREEK	BEACH, KADIE J LAUF, JACK
42M P 111457		ST		10/30/2000	NESESE	19	14N	59E	WI	UT	GLENDIVE CREEK	AMUNRUD, DEBRA A AMUNRUD, MARK L
42M W 117180		ST		03/20/1925	NW	31	16N	57E	DW		GRIFFITH CREEK	REE, THOMAS A
42M W 135846		ST		04/15/1935	N2	36	16N	56E	DW		GRIFFITH CREEK	MONTANA STATE BOARD OF LAND COMMISSIONERS

DEPARTMENT OF NATURAL RESOURCES AND CONSERVATION

YELLOWSTONE RIVER, BELOW POWDER RIVER

BASIN 42M

INDEX OF CLAIMS BY SOURCE NAME, BY ENFORCEABLE PRIORITY DATE

TRIB Values: MP= Manmade Pit, NP=Natural Pit, SD=Secondary Diversion, SI=Subirrigation, SP=Spring, WS=Waste & Seepage, UT=Unnamed Tributary;

POD Indicator: &=Only First POD Listed

WATER RIGHT ID Values: (D, U, W, X) = Adjudication, (C, K, P, Q, R) = New Appropriations, (M) = Water Reservations

WATER RIGHT ID	LATE CLAIM	USE	FLOW RATE	ENFORCEABLE PRIORITY DATE	POINT OF DIVERSION					TRIB	SOURCE NAME	OWNER NAME
					QTR	SEC	TWP	RGE	CN			
42M W 163558		ST	6.00 GPM	12/31/1910	NWNESE	28	16N	57E	DW	SP	GRIFFITH CREEK	BURMAN P X RANCH INC
42M W 163711		ST		12/31/1941	SWNWSE	30	16N	57E	DW	SP	GRIFFITH CREEK	MULLENDORE, DONALD D MULLENDORE, ROBERT G
42M W 117180		ST		03/20/1925	S2NW	31	16N	57E	DW	UT	GRIFFITH CREEK	REE, THOMAS A
					SE	31	16N	57E	DW			
42M W 30140563		ST		04/08/1935	W2NE	5	15N	57E	DW	UT	GRIFFITH CREEK	USA (DEPT OF INTERIOR BUREAU OF LAND MGMT)
42M W 117182		ST		06/15/1939	SENWSW	32	16N	57E	DW	UT	GRIFFITH CREEK	REE, THOMAS A
42M W 163648		ST		12/31/1941	SWSWSE	17	16N	57E	DW	UT	GRIFFITH CREEK	CULLINAN RANCH
42M W 165772		ST		06/30/1945	NWSESE	4	15N	57E	DW	UT	GRIFFITH CREEK	CASEY, JUDITH F
42M W 163720		ST		12/31/1946	NESENW	24	16N	56E	DW	UT	GRIFFITH CREEK	MULLENDORE, DONALD D MULLENDORE, ROBERT G
42M W 165773		ST		05/25/1947	SWNWNW	4	15N	57E	DW	UT	GRIFFITH CREEK	CASEY, JUDITH F
42M W 163721		ST		12/31/1948	NWNESE	24	16N	56E	DW	UT	GRIFFITH CREEK	MULLENDORE, DONALD D MULLENDORE, ROBERT G
42M W 163726		ST		12/31/1948	NWSWSE	19	16N	57E	DW	UT	GRIFFITH CREEK	MULLENDORE, DONALD D MULLENDORE, ROBERT G
42M W 163727		ST		12/31/1948	SENESE	30	16N	57E	DW	UT	GRIFFITH CREEK	MULLENDORE, DONALD D MULLENDORE, ROBERT G
42M W 117181		ST		08/05/1960	SENESE	5	15N	57E	DW	UT	GRIFFITH CREEK	REE, THOMAS A
42M W 163742		ST		12/31/1960	NWNENW	35	16N	56E	DW	UT	GRIFFITH CREEK	TENNANT, MICHAEL
42M W 117183		ST		06/20/1968	NWNESE	32	16N	57E	DW	UT	GRIFFITH CREEK	REE, THOMAS A
42M P 5370		IR	16.00 CFS	04/24/1975	SESENE	5	15N	57E	DW	UT	GRIFFITH CREEK	REE, THOMAS A
42M W 178310		ST	10.00 GPM	12/31/1882	NWNESW	32	18N	55E	DW		GROUNDWATER	AUS, KRISTIN K
42M W 30118335		DM	15.00 GPM	12/31/1884	S2NESW	16	12N	51E	PI		GROUNDWATER	SCHRIVER, PAUL E SCHRIVER, RAMONA
42M W 2145		DM	20.00 GPM	12/31/1890	NWSWNW	22	23N	59E	RI		GROUNDWATER	ALDRICH, MICHAEL A ALDRICH, SUZANNA F
42M W 163321		ST	10.00 GPM	12/31/1900	NENWNE	2	13N	57E	DW		GROUNDWATER	SPRINGHILL RANCH
42M W 30127431		ST	30.00 GPM	12/31/1900	NENENE	24	23N	57E	RI		GROUNDWATER	OBERGFELL, KATHY M OBERGFELL, ROCKY L

DEPARTMENT OF NATURAL RESOURCES AND CONSERVATION

YELLOWSTONE RIVER, BELOW POWDER RIVER

BASIN 42M

INDEX OF CLAIMS BY SOURCE NAME, BY ENFORCEABLE PRIORITY DATE

TRIB Values: MP= Manmade Pit, NP=Natural Pit, SD=Secondary Diversion, SI=Subirrigation, SP=Spring, WS=Waste & Seepage, UT=Unnamed Tributary;

POD Indicator: &=Only First POD Listed

WATER RIGHT ID Values: (D, U, W, X) = Adjudication, (C, K, P, Q, R) = New Appropriations, (M) = Water Reservations

WATER RIGHT ID	LATE CLAIM	USE	FLOW RATE	ENFORCEABLE PRIORITY DATE	POINT OF DIVERSION					TRIB	SOURCE NAME	OWNER NAME
					QTR	SEC	SEC	TWP	RGE			
42M W 163164		ST	30.00 GPM	05/28/1901	NENWNE	22	23N	59E	RI		GROUNDWATER	JJS LAND LLC
42M W 163165		DM	30.00 GPM	05/28/1901	NENWNE	22	23N	59E	RI		GROUNDWATER	JJS LAND LLC
42M W 30145127		ST	15.00 GPM	12/31/1903	SWSWNW	8	12N	54E	PI		GROUNDWATER	HOFFER, DELBERT D HOFFER, LAVONNE
42M W 182763		DM	5.00 GPM	12/31/1904	NWNWNW	3	20N	53E	DW		GROUNDWATER	FRISINGER FARMS INC ZIEGLER, MARGARET ZIEGLER, TOM
42M W 5466		ST	8.00 GPM	12/31/1905	NESWNE	28	15N	49E	PI		GROUNDWATER	GRUE RANCH INC GRUE, CLINTON C
42M W 5467		MD	8.00 GPM	12/31/1905	NESWNE	28	15N	49E	PI		GROUNDWATER	GRUE RANCH INC GRUE, CLINTON C
42M W 142574		IN	5.00 GPM	10/31/1906	SENWSE	24	15N	56E	DW		GROUNDWATER	BNSF RAILWAY CO
42M W 109914		ST	10.00 GPM	12/31/1906	SESWSE	34	18N	52E	DW		GROUNDWATER	GRANMOE, JANETTE GRANMOE, LYNN GRANMOE, RAYMOND C GRANMOE, RONNIE G
42M W 109916		DM	10.00 GPM	12/31/1906	SESWSE	34	18N	52E	DW		GROUNDWATER	GRANMOE, JANETTE GRANMOE, LYNN GRANMOE, RAYMOND C GRANMOE, RONNIE G
42M W 178335		DM	5.00 GPM	12/31/1906	NENESE	7	15N	54E	DW		GROUNDWATER	GUELFF, MICHAEL P GUELFF, SANDRA
42M W 30145092		DM	1.50 GPM	12/31/1906	NWSWSE	16	12N	51E	PI		GROUNDWATER	LASSLE, DANIEL LASSLE, PAMELA
42M W 30121931		ST	10.00 GPM	01/01/1907	SWNWNW	22	23N	59E	RI		GROUNDWATER	PETERSEN, J K INC
42M W 30121932		DM	5.00 GPM	01/01/1907	NWSWNW	22	23N	59E	RI		GROUNDWATER	PETERSEN, J K INC
42M W 30133540		DM	4.23 GPM	06/07/1907	SWSWNW	35	26N	58E	RI		GROUNDWATER	GROSVOLD FAMILY PARTNERSHIP GROSVOLD, JOHN OLSON, DAVID L
42M W 30121938		ST	7.00 GPM	09/04/1907	NWNWNE	18	23N	59E	RI		GROUNDWATER	PETERSEN, J K INC
42M W 47606		ST	5.00 GPM	07/01/1908	SWSWSW	20	18N	51E	DW		GROUNDWATER	MONTANA STATE BOARD OF LAND COMMISSIONERS

DEPARTMENT OF NATURAL RESOURCES AND CONSERVATION

YELLOWSTONE RIVER, BELOW POWDER RIVER

BASIN 42M

INDEX OF CLAIMS BY SOURCE NAME, BY ENFORCEABLE PRIORITY DATE

TRIB Values: MP= Manmade Pit, NP=Natural Pit, SD=Secondary Diversion, SI=Subirrigation, SP=Spring, WS=Waste & Seepage, UT=Unnamed Tributary;

POD Indicator: &=Only First POD Listed

WATER RIGHT ID Values: (D, U, W, X) = Adjudication, (C, K, P, Q, R) = New Appropriations, (M) = Water Reservations

WATER RIGHT ID	LATE CLAIM	USE	FLOW RATE	ENFORCEABLE PRIORITY DATE	POINT OF DIVERSION					TRIB	SOURCE NAME	OWNER NAME
					QTR	SEC	SEC	TWP	RGE			
42M W 19610		DM	10.00 GPM	12/31/1908	NWSESE	30	17N	55E	DW		GROUNDWATER	EVANS, ELDON
42M W 106476		ST	2.00 GPM	12/31/1908	NWNWSW	7	12N	58E	WI		GROUNDWATER	HERIGSTAD RANCH INC
42M W 163313		ST	12.00 GPM	12/31/1908	NWNENW	14	23N	59E	RI		GROUNDWATER	MILLER, RANDY
42M W 163314		MD	12.00 GPM	12/31/1908	NWNENW	14	23N	59E	RI		GROUNDWATER	MILLER, RANDY
42M W 163509		ST	7.00 GPM	12/31/1908	SESESE	2	17N	51E	DW		GROUNDWATER	WOLFF & SONS INC
42M W 163510		ST	7.00 GPM	12/31/1908	SWSWSW	1	17N	51E	DW		GROUNDWATER	WOLFF & SONS INC
42M W 178364		ST	5.00 GPM	12/31/1908	NWSWNE	6	16N	54E	DW		GROUNDWATER	DOWNS, DALICE
42M W 178365		ST	5.00 GPM	12/31/1908	NWSWNE	6	16N	54E	DW		GROUNDWATER	DOWNS, DALICE
42M W 178380		ST	5.00 GPM	12/31/1908	SENESE	34	17N	53E	DW		GROUNDWATER	DOWNS, DALICE
42M W 30113471		ST	25.00 GPM	12/31/1908	SWSESE	9	23N	58E	RI		GROUNDWATER	BUCKLEY, MELISSA BUCKLEY, REBECCA BUCKLEY, WILLIAM LASSEY, JUDITH J LASSEY, RODNEY LAWHEAD, RHONDA
42M W 109888		DM	10.00 GPM	04/01/1909	SWNWSE	10	18N	52E	DW		GROUNDWATER	HAGEN, DARREN
42M W 30133446		ST	10.00 GPM	11/26/1909	NENWNE	35	25N	59E	RI		GROUNDWATER	SUNDHEIM, S & C TRUST SUNDHEIM, STERLING
42M W 12817		DM	1.50 GPM	12/31/1909	NWNENW	30	19N	54E	DW		GROUNDWATER	BOJE, GARY BOJE, VICKIE
42M W 17589		ST	20.00 GPM	12/31/1909	NENESW	4	12N	52E	PI		GROUNDWATER	TESKE FARMS INC
42M W 17590		ST	20.00 GPM	12/31/1909	NWNWNW	4	12N	52E	PI		GROUNDWATER	TESKE FARMS INC
42M W 162582		ST	15.00 GPM	12/31/1909	NWNWSE	29	16N	53E	DW		GROUNDWATER	EDWARDS INC
42M W 163511		ST	20.00 GPM	12/31/1909	SESWSW	8	17N	52E	DW		GROUNDWATER	WOLFF & SONS INC
42M W 165217		ST	10.00 GPM	12/31/1909	SESWSE	14	23N	59E	RI		GROUNDWATER	MADISON, THE FAMILY TRUST
42M W 165219		DM	10.00 GPM	12/31/1909	SESENE	32	20N	60E	RI		GROUNDWATER	SIDNEY OIL CO
42M W 165220		DM	10.00 GPM	12/31/1909	SESWSE	14	23N	59E	RI		GROUNDWATER	MADISON, THE FAMILY TRUST
42M W 30123181		DM	5.00 GPM	12/31/1909	SESW	29	26N	59E	RI		GROUNDWATER	ANDERSON, CONNIE MELDAHL, RAY
42M W 30123182		ST	5.00 GPM	12/31/1909	SESW	29	26N	59E	RI		GROUNDWATER	ANDERSON, CONNIE MELDAHL, RAY

DEPARTMENT OF NATURAL RESOURCES AND CONSERVATION

YELLOWSTONE RIVER, BELOW POWDER RIVER

BASIN 42M

INDEX OF CLAIMS BY SOURCE NAME, BY ENFORCEABLE PRIORITY DATE

TRIB Values: MP= Manmade Pit, NP=Natural Pit, SD=Secondary Diversion, SI=Subirrigation, SP=Spring, WS=Waste & Seepage, UT=Unnamed Tributary;

POD Indicator: &=Only First POD Listed

WATER RIGHT ID Values: (D, U, W, X) = Adjudication, (C, K, P, Q, R) = New Appropriations, (M) = Water Reservations

WATER RIGHT ID	LATE CLAIM	USE	FLOW RATE	ENFORCEABLE PRIORITY DATE	POINT OF DIVERSION					TRIB	SOURCE NAME	OWNER NAME
					QTR	SEC	SEC	TWP	RGE			
42M W 30120971		ST	10.00 GPM	01/01/1910	SESESW	32	16N	54E	DW		GROUNDWATER	SCHEETZ, JENNIFER SCHEETZ, SHANDON
42M W 30121933		ST	7.00 GPM	01/01/1910	SWNWSE	20	23N	59E	RI		GROUNDWATER	PETERSEN, J K INC
42M W 30121934		DM	7.00 GPM	01/01/1910	SWNWSE	20	23N	59E	RI		GROUNDWATER	PETERSEN, J K INC
42M W 30133448		ST	10.00 GPM	03/10/1910	SESWSW	23	25N	59E	RI		GROUNDWATER	SUNDHEIM, S & C TRUST SUNDHEIM, STERLING
42M W 47887		ST	4.00 GPM	05/05/1910	NESENW	14	11N	51E	PI		GROUNDWATER	MONTANA STATE BOARD OF LAND COMMISSIONERS
42M W 12788		MD	10.00 GPM	05/31/1910	NWNWNE	10	18N	52E	DW		GROUNDWATER	PETERSON, BRYAN A PETERSON, RICHARD W
42M W 12789		ST	10.00 GPM	05/31/1910	NWNWNE	10	18N	52E	DW		GROUNDWATER	PETERSON, BRYAN A PETERSON, RICHARD W
42M W 41337		DM	20.00 GPM	07/01/1910	NWNWSE	30	15N	54E	DW		GROUNDWATER	ERHART, CHELSEA ERHART, SHIRLEY R ERHART, TIM
42M W 47603		ST	5.00 GPM	07/01/1910	SWNENW	12	17N	51E	DW		GROUNDWATER	MONTANA STATE BOARD OF LAND COMMISSIONERS
42M W 30123904		DM	10.00 GPM	10/31/1910	SWSWSW	10	20N	55E	DW		GROUNDWATER	STORM HOMESTEAD LLC
42M W 30123905		ST	10.00 GPM	10/31/1910	SWSWSW	10	20N	55E	DW		GROUNDWATER	STORM HOMESTEAD LLC
42M W 16403		MD	5.00 GPM	12/31/1910	SWSWSW	25	21N	56E	RI		GROUNDWATER	BOSSHARD LAZY 9 ENTERPRISES BOSSHARD, GLADYS E
42M W 17552		DM	5.00 GPM	12/31/1910	SWSESW	23	15N	51E	DW		GROUNDWATER	FIFTY TWO RANCH INC LEWIS, GEORGE
42M W 49196		MD	6.00 GPM	12/31/1910	NESWNE	32	23N	55E	RI		GROUNDWATER	HILL, DARLA
42M W 49198		ST	7.00 GPM	12/31/1910	SESWSE	4	18N	56E	DW		GROUNDWATER	STEVENSON, LOWELL
42M W 49200		ST	3.00 GPM	12/31/1910	SESENW	4	18N	56E	DW		GROUNDWATER	STEVENSON, LOWELL
42M W 49209		ST	7.00 GPM	12/31/1910	NENWSW	2	18N	56E	DW		GROUNDWATER	STEVENSON, LOWELL
42M W 49212		MD	7.00 GPM	12/31/1910	SESWSE	4	18N	56E	DW		GROUNDWATER	STEVENSON, LOWELL
42M W 49215		DM	7.00 GPM	12/31/1910	NENWSW	2	18N	56E	DW		GROUNDWATER	STEVENSON, LOWELL
42M W 102469		ST	10.00 GPM	12/31/1910	NWSENW	22	19N	56E	DW		GROUNDWATER	STAR BAR RANCH
42M W 102533		ST	10.00 GPM	12/31/1910	SESWSE	14	17N	51E	DW		GROUNDWATER	WOLFF & SONS INC
42M W 102554		DM	20.00 GPM	12/31/1910	SESWSE	14	17N	51E	DW		GROUNDWATER	WOLFF & SONS INC
42M W 109882		ST	15.00 GPM	12/31/1910	SESESE	1	17N	52E	DW		GROUNDWATER	LEWIS INC

DEPARTMENT OF NATURAL RESOURCES AND CONSERVATION

YELLOWSTONE RIVER, BELOW POWDER RIVER

BASIN 42M

INDEX OF CLAIMS BY SOURCE NAME, BY ENFORCEABLE PRIORITY DATE

TRIB Values: MP= Manmade Pit, NP=Natural Pit, SD=Secondary Diversion, SI=Subirrigation, SP=Spring, WS=Waste & Seepage, UT=Unnamed Tributary;

POD Indicator: &=Only First POD Listed

WATER RIGHT ID Values: (D, U, W, X) = Adjudication, (C, K, P, Q, R) = New Appropriations, (M) = Water Reservations

WATER RIGHT ID	LATE CLAIM	USE	FLOW RATE	ENFORCEABLE PRIORITY DATE	POINT OF DIVERSION					TRIB	SOURCE NAME	OWNER NAME
					QTR	SEC	TWP	RGE	CN			
42M W 109886		DM	15.00 GPM	12/31/1910	SESESE	1	17N	52E	DW		GROUNDWATER	LEWIS INC
42M W 109947		DM	10.00 GPM	12/31/1910	NESWSE	16	21N	55E	DW		GROUNDWATER	DIEDE, EMIL INC
42M W 122042		ST	20.00 GPM	12/31/1910	NESWNE	32	23N	55E	RI		GROUNDWATER	HILL, DARLA
42M W 162487		ST	35.00 GPM	12/31/1910	SENESE	3	18N	51E	DW		GROUNDWATER	STORTZ RANCH INC
42M W 162488		DM	5.00 GPM	12/31/1910	SENESE	3	18N	51E	DW		GROUNDWATER	STORTZ RANCH INC
42M W 163248		ST	10.00 GPM	12/31/1910	SWSENE	12	15N	52E	DW		GROUNDWATER	MELROSES DOUBLE U INC
42M W 163249		DM	10.00 GPM	12/31/1910	SWSENE	12	15N	52E	DW		GROUNDWATER	MELROSES DOUBLE U INC
42M W 163289		DM	5.00 GPM	12/31/1910	SWSWSE	28	17N	56E	DW		GROUNDWATER	HUNCOVSKY, JUDY D
42M W 163290		ST	5.00 GPM	12/31/1910	SWSWSE	28	17N	56E	DW		GROUNDWATER	HUNCOVSKY, JUDY D
42M W 163471		ST	15.00 GPM	12/31/1910	SWSENW	4	17N	56E	DW		GROUNDWATER	GENTRY LAND & LIVESTOCK INC
42M W 163473		DM	15.00 GPM	12/31/1910	SWSENW	4	17N	56E	DW		GROUNDWATER	GENTRY LAND & LIVESTOCK INC
42M W 163514		ST	20.00 GPM	12/31/1910	SWSESE	4	17N	52E	DW		GROUNDWATER	WOLFF & SONS INC
42M W 163668		ST	5.00 GPM	12/31/1910	SWSWSW	26	17N	50E	DW		GROUNDWATER	EDWARDS, LYLE INC
42M W 163781		MD	5.00 GPM	12/31/1910	SENESE	21	18N	54E	DW		GROUNDWATER	E 4 RANCH INC
42M W 163796		ST	7.00 GPM	12/31/1910	SENESE	21	18N	54E	DW		GROUNDWATER	E 4 RANCH INC
42M W 165218		ST	5.00 GPM	12/31/1910	SESENE	32	20N	60E	RI		GROUNDWATER	SIDNEY OIL CO
42M W 165223		ST	7.00 GPM	12/31/1910	SESWNW	21	24N	59E	RI		GROUNDWATER	CHRISTENSEN, RICHARD A LAWHEAD, RHONDA
42M W 165224		MD	10.00 GPM	12/31/1910	SESWNW	21	24N	59E	RI		GROUNDWATER	CHRISTENSEN, RICHARD A LAWHEAD, RHONDA
42M W 178361		ST	5.00 GPM	12/31/1910	NENESE	7	15N	54E	DW		GROUNDWATER	GUELFF, MICHAEL P GUELFF, SANDRA
42M W 30118336		DM	15.00 GPM	12/31/1910	S2NESW	16	12N	51E	PI		GROUNDWATER	SCHRIVER, BRENDA K SCHRIVER, PAUL E
42M W 30118337		DM	15.00 GPM	12/31/1910	NESESW	16	12N	51E	PI		GROUNDWATER	DESPAIN, DAVID C DESPAIN, NANCY A
42M W 30119516		DM	1.50 GPM	12/31/1910	NWSE	16	12N	51E	PI		GROUNDWATER	MURILLO, ANITA MURILLO, CIPRIANO
42M W 30145125		ST	14.00 GPM	12/31/1910	SWSE	20	12N	55E	PI		GROUNDWATER	HOFFER, DELBERT D HOFFER, LAVONNE
42M W 30145227		DM	15.00 GPM	12/31/1910	NWSWNW	33	20N	58E	RI		GROUNDWATER	TRANSUE, ELIZABETH

DEPARTMENT OF NATURAL RESOURCES AND CONSERVATION

YELLOWSTONE RIVER, BELOW POWDER RIVER

BASIN 42M

INDEX OF CLAIMS BY SOURCE NAME, BY ENFORCEABLE PRIORITY DATE

TRIB Values: MP= Manmade Pit, NP=Natural Pit, SD=Secondary Diversion, SI=Subirrigation, SP=Spring, WS=Waste & Seepage, UT=Unnamed Tributary;

POD Indicator: &=Only First POD Listed

WATER RIGHT ID Values: (D, U, W, X) = Adjudication, (C, K, P, Q, R) = New Appropriations, (M) = Water Reservations

WATER RIGHT ID	LATE CLAIM	USE	FLOW RATE	ENFORCEABLE PRIORITY DATE	POINT OF DIVERSION					TRIB	SOURCE NAME	OWNER NAME
					QTR	SEC	SEC	TWP	RGE			
42M W 30145875		DM	14.00 GPM	12/31/1910	SWSWSE	20	12N	55E	PI		GROUNDWATER	HOFFER, DELBERT D HOFFER, LAVONNE
42M W 7657		ST	5.00 GPM	05/06/1911	NENWNW	14	23N	59E	RI		GROUNDWATER	ERIKSTRUP, NATALIE M ERIKSTRUP, TORBEN H
42M W 7658		DM	5.00 GPM	05/06/1911	NENWNW	14	23N	59E	RI		GROUNDWATER	ERIKSTRUP, NATALIE M ERIKSTRUP, TORBEN H
42M W 9650		MD	25.00 GPM	06/10/1911	NESENW	12	18N	58E	WI		GROUNDWATER	BEECROFT, CLARENCE BEECROFT, EUGENE BEECROFT, WILLIAM GUBASTA, FRANK GUBASTA, LEE GUBASTA, THOMAS JUNGWIRTH, PHILIP R
42M W 9651		ST	25.00 GPM	06/10/1911	NESENW	12	18N	58E	WI		GROUNDWATER	BEECROFT, CLARENCE BEECROFT, EUGENE BEECROFT, WILLIAM GUBASTA, FRANK GUBASTA, LEE GUBASTA, THOMAS JUNGWIRTH, PHILIP R
42M W 165763		ST	10.00 GPM	06/25/1911	SWNESW	32	21N	60E	RI		GROUNDWATER	LAUMEYER, ROBERT L
42M W 102528		ST	20.00 GPM	12/31/1911	NENWNW	6	16N	53E	DW		GROUNDWATER	WOLFF & SONS INC
42M W 102529		ST	10.00 GPM	12/31/1911	SWSESW	10	17N	51E	DW		GROUNDWATER	WOLFF & SONS INC
42M W 102548		ST	20.00 GPM	12/31/1911	NENWNW	6	16N	53E	DW		GROUNDWATER	WOLFF & SONS INC
42M W 102553		DM	20.00 GPM	12/31/1911	NENESE	34	18N	51E	DW		GROUNDWATER	WOLFF & SONS INC
42M W 122051		ST	10.00 GPM	01/01/1912	SWNWSW	29	16N	52E	DW		GROUNDWATER	WALKER, BERNICE A
42M W 122053		DM	10.00 GPM	01/01/1912	SWNWSW	29	16N	52E	DW		GROUNDWATER	WALKER, BERNICE A
42M W 114505		ST	17.00 GPM	06/30/1912	NESWSE	34	18N	60E	WI		GROUNDWATER	DENOWH, CHAD DENOWH, JENNIFER
42M W 114506		DM	17.00 GPM	06/30/1912	NESWSE	34	18N	60E	WI		GROUNDWATER	DENOWH, CHAD DENOWH, JENNIFER

DEPARTMENT OF NATURAL RESOURCES AND CONSERVATION

YELLOWSTONE RIVER, BELOW POWDER RIVER

BASIN 42M

INDEX OF CLAIMS BY SOURCE NAME, BY ENFORCEABLE PRIORITY DATE

TRIB Values: MP= Manmade Pit, NP=Natural Pit, SD=Secondary Diversion, SI=Subirrigation, SP=Spring, WS=Waste & Seepage, UT=Unnamed Tributary;

POD Indicator: &=Only First POD Listed

WATER RIGHT ID Values: (D, U, W, X) = Adjudication, (C, K, P, Q, R) = New Appropriations, (M) = Water Reservations

WATER RIGHT ID	LATE CLAIM	USE	FLOW RATE	ENFORCEABLE PRIORITY DATE	POINT OF DIVERSION					TRIB	SOURCE NAME	OWNER NAME
					QTR	SEC	TWP	RGE	CN			
42M W 48057		ST	5.00 GPM	07/01/1912	NENESE	8	17N	60E	WI		GROUNDWATER	MONTANA STATE BOARD OF LAND COMMISSIONERS
42M W 14702		ST	10.00 GPM	10/30/1912	SWSESW	8	18N	53E	DW		GROUNDWATER	CARPENTER, RODNEY B CARPENTER, VERNA L
42M W 4266		ST	5.00 GPM	12/31/1912	NWSESE	1	17N	55E	DW		GROUNDWATER	KALBERG, DOROTHY M
42M W 17229		ST	6.00 GPM	12/31/1912	NWNWSE	34	21N	57E	RI		GROUNDWATER	BERGSTEDT, CLIFFORD BERGSTEDT, LINDA
42M W 17543		ST	25.00 GPM	12/31/1912	SENWSW	23	15N	51E	DW		GROUNDWATER	FIFTY TWO RANCH INC LEWIS, GEORGE
42M W 39017		ST	5.00 GPM	12/31/1912	SENESE	23	18N	51E	DW		GROUNDWATER	STORTZ INC
42M W 115101		ST	4.00 GPM	12/31/1912	SESWSW	24	13N	57E	WI		GROUNDWATER	KAHL, CHARLES L KAHL, JUDY ANN
42M W 163169		ST	5.00 GPM	12/31/1912	SESESW	28	16N	53E	DW		GROUNDWATER	O BAR X RANCH INC
42M W 163663		MD	8.00 GPM	12/31/1912	NESENW	34	15N	55E	DW		GROUNDWATER	NEMITZ, KENNETH M
42M W 163665		ST	8.00 GPM	12/31/1912	NESENW	34	15N	55E	DW		GROUNDWATER	NEMITZ, KENNETH M
42M W 164384		ST	5.00 GPM	12/31/1912	NWSESE	18	18N	54E	DW		GROUNDWATER	KOLBERG INC
42M W 164385		MD	5.00 GPM	12/31/1912	NWSESE	18	18N	54E	DW		GROUNDWATER	KOLBERG INC
42M W 169041		ST	10.00 GPM	12/31/1912	SENWNW	26	15N	58E	DW		GROUNDWATER	MORGEN FARM & RANCH INC
42M W 176149		ST	3.00 GPM	12/31/1912	SEENW	10	17N	60E	WI		GROUNDWATER	TEETERS, WILLIAM F
42M W 182718		ST	8.00 GPM	12/31/1912	SWSWSE	18	20N	57E	RI		GROUNDWATER	LANGE FARMS LLC
42M W 30116747		DM	6.00 GPM	12/31/1912	NESESW	34	13N	52E	PI		GROUNDWATER	SMITH, KAREN A
42M W 205753		DM	10.00 GPM	01/24/1913	SWNE	4	20N	54E	DW		GROUNDWATER	SUTTON, WILLIAM
42M W 164401		ST	6.00 GPM	04/22/1913	NWNWSE	14	19N	57E	RI		GROUNDWATER	AGRICULTURAL ENTERPRISES LLC
42M W 164402		MD	6.00 GPM	04/22/1913	NWNWSE	14	19N	57E	RI		GROUNDWATER	AGRICULTURAL ENTERPRISES LLC
42M W 154362		ST	5.00 GPM	05/01/1913	NWNENW	25	17N	59E	WI		GROUNDWATER	OPEN A PARTNERS LLP
42M W 164495		DM	30.00 GPM	05/21/1913	SWSENE	26	24N	57E	RI		GROUNDWATER	LYTLE, GREGORY T SISSEL, HOWARD J SISSEL, LAVONNE J
42M W 28969		MD	30.00 GPM	06/20/1913	NENWNW	1	21N	58E	RI		GROUNDWATER	DONOHUE CAROLYN Y TRUST DONOHUE GORDON T TRUST
42M W 28974		ST	30.00 GPM	06/20/1913	NENWNW	1	21N	58E	RI		GROUNDWATER	DONOHUE CAROLYN Y TRUST DONOHUE GORDON T TRUST

DEPARTMENT OF NATURAL RESOURCES AND CONSERVATION

YELLOWSTONE RIVER, BELOW POWDER RIVER

BASIN 42M

INDEX OF CLAIMS BY SOURCE NAME, BY ENFORCEABLE PRIORITY DATE

TRIB Values: MP= Manmade Pit, NP=Natural Pit, SD=Secondary Diversion, SI=Subirrigation, SP=Spring, WS=Waste & Seepage, UT=Unnamed Tributary;

POD Indicator: &=Only First POD Listed

WATER RIGHT ID Values: (D, U, W, X) = Adjudication, (C, K, P, Q, R) = New Appropriations, (M) = Water Reservations

WATER RIGHT ID	LATE CLAIM	USE	FLOW RATE	ENFORCEABLE PRIORITY DATE	POINT OF DIVERSION					TRIB	SOURCE NAME	OWNER NAME
					QTR	SEC	TWP	RGE	CN			
42M W 41326		DM	20.00 GPM	10/13/1913	NENENW	2	18N	54E	DW		GROUNDWATER	HAGEN, JOANN KNOLL, PATRICK J
42M W 31417		DM	20.00 GPM	12/31/1913	NENENE	20	15N	54E	DW		GROUNDWATER	WEGMANN, LEANDER
42M W 102703		ST	10.00 GPM	12/31/1913	NENENW	28	21N	57E	RI		GROUNDWATER	LER, BRIAN E LER, DENICE M
42M W 102704		DM	10.00 GPM	12/31/1913	NENENW	28	21N	57E	RI		GROUNDWATER	LER, BRIAN E LER, DENICE M
42M W 163832		ST	15.00 GPM	12/31/1913	SESESE	5	18N	51E	DW		GROUNDWATER	WYSE BROTHERS FAMILY TRUST
42M W 164378		ST	5.00 GPM	12/31/1913	SWSENE	35	17N	50E	DW		GROUNDWATER	EDWARDS LIVESTOCK LLC EDWARDS, JARED J
42M W 165266		ST	15.00 GPM	12/31/1913	NWSESE	6	19N	56E	DW		GROUNDWATER	EATON, FRANK & SONS
42M W 169088		ST	5.00 GPM	12/31/1913	SWNESW	4	14N	53E	DW		GROUNDWATER	BARNICK INC
42M W 163786		ST	3.00 GPM	06/20/1914	SWSENE	4	18N	54E	DW		GROUNDWATER	DOANE INC
42M W 163215		ST	5.00 GPM	07/15/1914	SWSESE	4	16N	54E	DW		GROUNDWATER	BEAR GULCH RANCH INC
42M W 48139		MD	16.00 GPM	10/17/1914	SWSE	16	12N	51E	PI		GROUNDWATER	BARTON, TRAVIS W BELLA TERRA LLC HACKEL, ROBERT J HACKEL, SARAH G
42M W 130151		ST	20.00 GPM	12/01/1914	NENESE	2	21N	53E	DW		GROUNDWATER	SMITH, BONNIE SMITH, LARRY
42M W 31423		ST	20.00 GPM	12/31/1914	NESESW	20	15N	54E	DW		GROUNDWATER	ERHART, SHIRLEY R
42M W 101431		ST	20.00 GPM	12/31/1914	NWSESW	4	23N	58E	RI		GROUNDWATER	DYNNESON LAND LLC
42M W 101432		ST	20.00 GPM	12/31/1914	NWNWSW	4	23N	58E	RI		GROUNDWATER	DYNNESON LAND LLC
42M W 101446		MD	20.00 GPM	12/31/1914	NWSESW	4	23N	58E	RI		GROUNDWATER	DYNNESON LAND LLC
42M W 102536		ST	20.00 GPM	12/31/1914	NENESE	34	18N	51E	DW		GROUNDWATER	WOLFF & SONS INC
42M W 109892		ST	5.00 GPM	12/31/1914	NWNENE	22	17N	49E	MC		GROUNDWATER	HUBING RANCH INC
42M W 109907		DM	5.00 GPM	12/31/1914	NWNENE	22	17N	49E	MC		GROUNDWATER	HUBING RANCH INC
42M W 167320		ST	10.00 GPM	12/31/1914	NWSWNW	22	12N	55E	PI		GROUNDWATER	EAYRS RANCH LLC
42M W 167321		DM	10.00 GPM	12/31/1914	NWSWNW	22	12N	55E	PI		GROUNDWATER	EAYRS RANCH LLC
42M W 208004		ST	35.00 GPM	12/31/1914	SW	10	12N	51E	PI		GROUNDWATER	KOUNTZ, JARED KOUNTZ, MELISSA

DEPARTMENT OF NATURAL RESOURCES AND CONSERVATION

YELLOWSTONE RIVER, BELOW POWDER RIVER

BASIN 42M

INDEX OF CLAIMS BY SOURCE NAME, BY ENFORCEABLE PRIORITY DATE

TRIB Values: MP= Manmade Pit, NP=Natural Pit, SD=Secondary Diversion, SI=Subirrigation, SP=Spring, WS=Waste & Seepage, UT=Unnamed Tributary;

POD Indicator: &=Only First POD Listed

WATER RIGHT ID Values: (D, U, W, X) = Adjudication, (C, K, P, Q, R) = New Appropriations, (M) = Water Reservations

WATER RIGHT ID	LATE CLAIM	USE	FLOW RATE	ENFORCEABLE PRIORITY DATE	POINT OF DIVERSION					TRIB	SOURCE NAME	OWNER NAME	
					QTR	SEC	SEC	TWP	RGE				CN
42M W 208006		MD	35.00 GPM	12/31/1914	SW		10	12N	51E	PI		GROUNDWATER	KOUNTZ, JARED KOUNTZ, MELISSA
42M W 129195		DM	15.00 GPM	03/31/1915	SWNWNW		26	12N	55E	PI		GROUNDWATER	POPPE LAND & LIVESTOCK LLC
42M W 129198		ST	15.00 GPM	03/31/1915	SWNWNW		26	12N	55E	PI		GROUNDWATER	POPPE LAND & LIVESTOCK LLC
42M W 154242		ST	10.00 GPM	05/01/1915	SESENE		22	17N	59E	WI		GROUNDWATER	HOUCK RANCH LLC
42M W 154245		DM	10.00 GPM	05/01/1915	SWNWSE		28	17N	59E	WI		GROUNDWATER	HOUCK RANCH LLC
42M W 165777		ST	14.00 GPM	06/01/1915	SWNWSW		33	15N	54E	DW		GROUNDWATER	GARPESTAD, JONI GARPESTAD, MICHAEL
42M W 19445		DM	10.00 GPM	07/01/1915	NWNWNW		32	11N	57E	FA		GROUNDWATER	NEMITZ, JOE NEMITZ, NADINE
42M W 19446		ST	5.00 GPM	07/01/1915	NWNWNW		32	11N	57E	FA		GROUNDWATER	NEMITZ, JOE NEMITZ, NADINE
42M W 29956		ST	5.00 GPM	07/01/1915	NWNWNE		1	20N	55E	DW		GROUNDWATER	MONTANA STATE BOARD OF LAND COMMISSIONERS
42M W 4276		ST	4.00 GPM	12/31/1915	SWSWSW		22	18N	55E	DW		GROUNDWATER	KALBERG, DOROTHY M
42M W 46777		ST	4.00 GPM	12/31/1915	SESESE		30	18N	54E	DW		GROUNDWATER	INGRAHAM RANCH INC
42M W 46778		DM	4.00 GPM	12/31/1915	SESESE		30	18N	54E	DW		GROUNDWATER	INGRAHAM RANCH INC
42M W 100571		CM	5.00 GPM	12/31/1915	NESESW		16	12N	51E	PI		GROUNDWATER	HOLMAN, CODY HOLMAN, TRACY
42M W 100574		CM	30.00 GPM	12/31/1915	NESESW		16	12N	51E	PI		GROUNDWATER	FLANAGAN, MARTIN NO VACANCY LLC PISK, KAY M PISK, TOM D PRAIRIE ABSTRACT & TITLE INC PRAIRIE, COUNTY OF
42M W 115100		ST	5.00 GPM	12/31/1915	SESENE		14	12N	57E	WI		GROUNDWATER	HERIGSTAD RANCH INC
42M W 154275		ST	3.00 GPM	12/31/1915	NWSESE		6	16N	60E	WI		GROUNDWATER	D & F CHAFFEE RANCH INC
42M W 154426		ST	5.00 GPM	12/31/1915	NENWSE		18	16N	60E	WI		GROUNDWATER	HAY CREEK RANCH INC TROLLOPE, STANLEY D ESTATE OF
42M W 169060		ST	5.00 GPM	12/31/1915	NENESW		14	18N	53E	DW		GROUNDWATER	CARPENTER IRREVOCABLE TRUST
42M W 169080		DM	2.00 GPM	12/31/1915	SWSWNE		6	15N	51E	DW		GROUNDWATER	LILES, KENNETH INC

DEPARTMENT OF NATURAL RESOURCES AND CONSERVATION

YELLOWSTONE RIVER, BELOW POWDER RIVER

BASIN 42M

INDEX OF CLAIMS BY SOURCE NAME, BY ENFORCEABLE PRIORITY DATE

TRIB Values: MP= Manmade Pit, NP=Natural Pit, SD=Secondary Diversion, SI=Subirrigation, SP=Spring, WS=Waste & Seepage, UT=Unnamed Tributary;

POD Indicator: &=Only First POD Listed

WATER RIGHT ID Values: (D, U, W, X) = Adjudication, (C, K, P, Q, R) = New Appropriations, (M) = Water Reservations

WATER RIGHT ID	LATE CLAIM	USE	FLOW RATE	ENFORCEABLE PRIORITY DATE	POINT OF DIVERSION					TRIB	SOURCE NAME	OWNER NAME
					QTR	SEC	TWP	RGE	CN			
42M W 30122870		DM	30.00 GPM	12/31/1915	NESENW	9	19N	57E	RI		GROUNDWATER	BASTA, DEBI K BASTA, TODD J
42M W 30122872		ST	30.00 GPM	12/31/1915	NESENW	9	19N	57E	RI		GROUNDWATER	BASTA, DEBI K BASTA, TODD J
42M W 174291		CM	35.00 GPM	03/03/1916	SWNE	16	12N	51E	PI		GROUNDWATER	BNSF RAILWAY CO
42M W 16418		ST	5.00 GPM	12/31/1916	NWNENW	19	23N	58E	RI		GROUNDWATER	LARSON, MERLYN D LARSON, ROSEMARY
42M W 24389		ST	10.00 GPM	12/31/1916	NENESE	13	18N	51E	DW		GROUNDWATER	SLAGSVOLD, LEONARD E SLAGSVOLD, MARY C
42M W 114476		MD	12.00 GPM	12/31/1916	SESW	16	12N	51E	PI		GROUNDWATER	MCDANIEL, BONNY L MCDANIEL, GREGORY W
42M W 163609		ST	10.00 GPM	12/31/1916	SWSESE	18	20N	53E	DW		GROUNDWATER	PASTURE CREEK INC
42M W 163610		MD	10.00 GPM	12/31/1916	SWSESE	18	20N	53E	DW		GROUNDWATER	PASTURE CREEK INC
42M W 208003		ST	35.00 GPM	12/31/1916	NENESW	8	12N	51E	PI		GROUNDWATER	KOUNTZ, JARED KOUNTZ, MELISSA
42M W 208005		DM	35.00 GPM	12/31/1916	SW	8	12N	51E	PI		GROUNDWATER	KOUNTZ, JARED KOUNTZ, MELISSA
42M W 163787		ST	10.00 GPM	06/20/1917	SENWNW	3	18N	54E	DW		GROUNDWATER	EVANS, BERNARD
42M W 25516		ST	6.00 GPM	06/30/1917	SWSWSE	13	23N	58E	RI		GROUNDWATER	GARTNER DENOWH ANGUS RANCH
42M W 100577		CM	10.00 GPM	12/31/1917	SWNWSE	16	12N	51E	PI		GROUNDWATER	UELAND, CHRISTIAN D UELAND, GLENDA M
42M W 127975		DM	10.00 GPM	12/31/1917	NENENW	21	12N	51E	PI		GROUNDWATER	PEREIRA, MICHELE D
42M W 163182		ST	20.00 GPM	12/31/1917	SESWSW	32	19N	53E	DW		GROUNDWATER	THIELMAN, JAMES D REVOCABLE TRUST
42M W 163350		ST	10.00 GPM	12/31/1917	NENWSE	10	18N	54E	DW		GROUNDWATER	DOANE INC
42M W 163728		ST	6.00 GPM	12/31/1917	NWNENE	8	16N	56E	DW		GROUNDWATER	MULLENDORE, DONALD D MULLENDORE, ROBERT G
42M W 163729		DM	6.00 GPM	12/31/1917	NWNENE	8	16N	56E	DW		GROUNDWATER	MULLENDORE, DONALD D MULLENDORE, ROBERT G
42M W 163780		MD	10.00 GPM	12/31/1917	SENWNW	3	18N	54E	DW		GROUNDWATER	EVANS, BERNARD
42M W 30037		DM	4.00 GPM	07/01/1918	NENESW	36	24N	54E	RI		GROUNDWATER	ROBERTS, DALE ROBERTS, VERA A

DEPARTMENT OF NATURAL RESOURCES AND CONSERVATION

YELLOWSTONE RIVER, BELOW POWDER RIVER

BASIN 42M

INDEX OF CLAIMS BY SOURCE NAME, BY ENFORCEABLE PRIORITY DATE

TRIB Values: MP= Manmade Pit, NP=Natural Pit, SD=Secondary Diversion, SI=Subirrigation, SP=Spring, WS=Waste & Seepage, UT=Unnamed Tributary;

POD Indicator: &=Only First POD Listed

WATER RIGHT ID Values: (D, U, W, X) = Adjudication, (C, K, P, Q, R) = New Appropriations, (M) = Water Reservations

WATER RIGHT ID	LATE CLAIM	USE	FLOW RATE	ENFORCEABLE PRIORITY DATE	POINT OF DIVERSION					TRIB	SOURCE NAME	OWNER NAME
					QTR	SEC	TWP	RGE	CN			
42M W 117239		ST	6.00 GPM	10/01/1918	SESWNW	26	21N	53E	DW		GROUNDWATER	HUFFMAN, JAMES TRUST
42M W 117241		DM	6.00 GPM	10/01/1918	SESWNW	26	21N	53E	DW		GROUNDWATER	HUFFMAN, JAMES TRUST
42M W 4278		DM	4.00 GPM	12/31/1918	NWNWNW	27	18N	55E	DW		GROUNDWATER	KALBERG, DOROTHY M
42M W 17233		DM	6.00 GPM	12/31/1918	NENESE	32	22N	58E	RI		GROUNDWATER	JOHNSON, CALVIN Z LAND LLC JOHNSON, CRAIG L LAND LLC
42M W 19522		DM	5.00 GPM	12/31/1918	NWNENW	8	14N	59E	WI		GROUNDWATER	HOME ON THE RANGE
42M W 19523		ST	5.00 GPM	12/31/1918	NWNENW	8	14N	59E	WI		GROUNDWATER	HOME ON THE RANGE
42M W 162640		ST	10.00 GPM	12/31/1918	NWNESW	22	24N	57E	RI		GROUNDWATER	FRANZ RANCH LAND TRUST
42M W 163183		ST	35.00 GPM	12/31/1918	SWSWSE	27	16N	55E	DW		GROUNDWATER	CRISAFULLI, FRANK D CRISAFULLI, RICHARD L
42M W 163513		ST	7.00 GPM	12/31/1918	SESESE	2	17N	51E	DW		GROUNDWATER	WOLFF & SONS INC
42M W 30146856		LG	4.28 GPM	12/31/1918	SWNESE	16	12N	51E	PI		GROUNDWATER	WOLFF, MICHELLE WOLFF, THADEUS D
42M W 164395		ST	6.00 GPM	10/07/1919	SENWNE	24	19N	57E	RI		GROUNDWATER	AGRICULTURAL ENTERPRISES LLC
42M W 164405		DM	5.00 GPM	12/31/1919	SWSWSE	10	19N	57E	RI		GROUNDWATER	AGRICULTURAL ENTERPRISES LLC
42M W 18022		ST	10.00 GPM	04/15/1920	SENWNE	36	12N	54E	PI		GROUNDWATER	MONTANA STATE BOARD OF LAND COMMISSIONERS
42M W 112552		ST	5.00 GPM	05/01/1920	NENENW	6	21N	55E	DW		GROUNDWATER	MONTANA STATE BOARD OF LAND COMMISSIONERS
42M W 164447		DM	5.00 GPM	05/01/1920	NENWNW	9	23N	57E	RI		GROUNDWATER	MCMILLEN, DAVID R MCMILLEN, MARGARET P
42M W 25509		DM	5.00 GPM	06/30/1920	SWNWNW	22	23N	58E	RI		GROUNDWATER	GARTNER DENOWH ANGUS RANCH
42M W 25514		ST	5.00 GPM	06/30/1920	SWNWNW	22	23N	58E	RI		GROUNDWATER	GARTNER DENOWH ANGUS RANCH
42M W 154449		ST	5.00 GPM	08/01/1920	SWNWNW	26	17N	59E	WI		GROUNDWATER	FELDMANN, DALE E HELVIK, CRAIG HELVIK, NINA WERTHEIMER, JANE K
42M W 115423		ST	20.00 GPM	11/11/1920	NWNESW	30	12N	56E	PI		GROUNDWATER	HARRINGTON, DANIEL B
42M W 11924		DM	4.00 GPM	12/31/1920	SWSENE	12	15N	53E	DW		GROUNDWATER	UNDEM, GUDRUN K UNDEM, MARGO G UNDEM, SAM K
42M W 16414		ST	15.00 GPM	12/31/1920	SESESE	4	20N	58E	RI		GROUNDWATER	JORGENSEN, DAVID & LANETTE FAMILY TRUST
42M W 16416		DM	15.00 GPM	12/31/1920	SESESE	4	20N	58E	RI		GROUNDWATER	JORGENSEN, DAVID & LANETTE FAMILY TRUST

DEPARTMENT OF NATURAL RESOURCES AND CONSERVATION

YELLOWSTONE RIVER, BELOW POWDER RIVER

BASIN 42M

INDEX OF CLAIMS BY SOURCE NAME, BY ENFORCEABLE PRIORITY DATE

TRIB Values: MP= Manmade Pit, NP=Natural Pit, SD=Secondary Diversion, SI=Subirrigation, SP=Spring, WS=Waste & Seepage, UT=Unnamed Tributary;

POD Indicator: &=Only First POD Listed

WATER RIGHT ID Values: (D, U, W, X) = Adjudication, (C, K, P, Q, R) = New Appropriations, (M) = Water Reservations

WATER RIGHT ID	LATE CLAIM	USE	FLOW RATE	ENFORCEABLE PRIORITY DATE	POINT OF DIVERSION					TRIB	SOURCE NAME	OWNER NAME
					QTR	SEC	SEC	TWP	RGE			
42M W 122099		ST	10.00 GPM	12/31/1920	NENESE	18	24N	58E	RI		GROUNDWATER	ALMOND FARMS LLC
42M W 154318		ST	5.00 GPM	12/31/1920	NENESW	14	15N	50E	PI		GROUNDWATER	ROOS, JO ANNE ROOS, JOHN P
42M W 154326		ST	6.00 GPM	12/31/1920	NENESW	14	15N	50E	PI		GROUNDWATER	ROOS, JO ANNE ROOS, JOHN P
42M W 163157		ST	8.00 GPM	12/31/1920	NENENE	18	19N	54E	DW		GROUNDWATER	SCHIPMAN, PAMELA R
42M W 163168		ST	5.00 GPM	12/31/1920	NENENE	10	15N	53E	DW		GROUNDWATER	O BAR X RANCH INC
42M W 163170		ST	5.00 GPM	12/31/1920	SENESE	34	16N	53E	DW		GROUNDWATER	NENTWIG INC
42M W 163173		ST	5.00 GPM	12/31/1920	NESENW	4	15N	53E	DW		GROUNDWATER	O BAR X RANCH INC
42M W 163305		DM	10.00 GPM	12/31/1920	NENESE	24	19N	51E	DW		GROUNDWATER	OAKLAND, ROSS C OAKLAND, TARA DAWN SCHLICHT FAMILY TRUST
42M W 163330		ST	10.00 GPM	12/31/1920	SENWSW	30	14N	58E	DW		GROUNDWATER	SPRINGHILL RANCH
42M W 163666		ST	6.00 GPM	12/31/1920	SESWNW	35	17N	50E	DW		GROUNDWATER	EDWARDS, DAVE INC
42M W 164456		DM	20.00 GPM	12/31/1920	SWNWNE	9	17N	54E	DW		GROUNDWATER	SARGENT, CHRISTOPHER
42M W 164457		ST	20.00 GPM	12/31/1920	SWNWNE	9	17N	54E	DW		GROUNDWATER	SARGENT, CHRISTOPHER
42M W 178375		ST	5.00 GPM	12/31/1920	SWNWNW	22	13N	55E	DW		GROUNDWATER	NIELSEN, EILEEN C
42M W 178376		ST	5.00 GPM	12/31/1920	SWNENW	22	13N	55E	DW		GROUNDWATER	NIELSEN, EILEEN C
42M W 188434		ST	30.00 GPM	12/31/1920	SESWSE	30	21N	56E	RI		GROUNDWATER	HEART PLUS LLC VAIRA, SUSIE TRUST
42M W 201122		ST	20.00 GPM	12/31/1920	NESESE	29	20N	58E	RI		GROUNDWATER	CONRADSEN BROTHERS INC
42M W 30070616		DM	20.00 GPM	12/31/1920	SESWSW	17	12N	51E	PI		GROUNDWATER	FEICKERT FARMS LLC
42M W 30070619		ST	20.00 GPM	12/31/1920	SESWSW	17	12N	51E	PI		GROUNDWATER	FEICKERT FARMS LLC
42M W 30070620		DM	15.00 GPM	12/31/1920	SESWSW	17	12N	51E	PI		GROUNDWATER	FEICKERT FARMS LLC
42M W 30120003		DM	6.00 GPM	12/31/1920	NENW	25	25N	59E	RI		GROUNDWATER	REIDLE, BARBARA J
42M W 30134867		DM	8.00 GPM	12/31/1920	NWNESW	14	15N	50E	PI		GROUNDWATER	ROOS, JO ANNE ROOS, JOHN P
42M W 30145091		DM	1.50 GPM	12/31/1920	SWSESE	16	12N	51E	PI		GROUNDWATER	RITTAL, BARBARA L RITTAL, JERROLL J
42M W 129225		MD	6.00 GPM	08/20/1921	SWNWSW	13	15N	49E	PI		GROUNDWATER	FULFORD, JAMES M REVOCABLE TRUST 3-3-1976
42M W 101441		ST	20.00 GPM	10/31/1921	NENWNE	22	24N	57E	RI		GROUNDWATER	DYNNESON RANCH INC

DEPARTMENT OF NATURAL RESOURCES AND CONSERVATION

YELLOWSTONE RIVER, BELOW POWDER RIVER

BASIN 42M

INDEX OF CLAIMS BY SOURCE NAME, BY ENFORCEABLE PRIORITY DATE

TRIB Values: MP= Manmade Pit, NP=Natural Pit, SD=Secondary Diversion, SI=Subirrigation, SP=Spring, WS=Waste & Seepage, UT=Unnamed Tributary;

POD Indicator: &=Only First POD Listed

WATER RIGHT ID Values: (D, U, W, X) = Adjudication, (C, K, P, Q, R) = New Appropriations, (M) = Water Reservations

WATER RIGHT ID	LATE CLAIM	USE	FLOW RATE	ENFORCEABLE PRIORITY DATE	POINT OF DIVERSION					TRIB	SOURCE NAME	OWNER NAME
					QTR	SEC	TWP	RGE	CN			
42M W 129224		ST	6.00 GPM	12/31/1921	SWNWSW	13	15N	49E	PI		GROUNDWATER	FULFORD, JAMES M REVOCABLE TRUST 3-3-1976
42M W 163356		ST	6.00 GPM	12/31/1921	SESESE	28	18N	51E	DW		GROUNDWATER	WYSE BROTHERS FAMILY TRUST
42M W 10943		ST	7.00 GPM	04/15/1922	NENENW	20	12N	54E	PI		GROUNDWATER	MONTANA STATE BOARD OF LAND COMMISSIONERS
42M W 163440		ST	10.00 GPM	08/31/1922	SWNESW	4	21N	55E	DW		GROUNDWATER	PUST, ERICH W INC
42M W 16327		ST	10.00 GPM	12/31/1922	SESWSE	36	23N	55E	RI		GROUNDWATER	HILL, AUDREY A
42M W 16328		DM	10.00 GPM	12/31/1922	SESWSE	36	23N	55E	RI		GROUNDWATER	HILL, AUDREY A HILL, MELVIN R
42M W 163467		ST	10.00 GPM	12/31/1922	SWNWSE	19	20N	55E	DW		GROUNDWATER	GREIMAN INC
42M W 163468		DM	10.00 GPM	12/31/1922	SWNWSE	19	20N	55E	DW		GROUNDWATER	GREIMAN INC
42M W 30122885		DM	15.00 GPM	01/01/1923	SESWSE	27	20N	57E	RI		GROUNDWATER	ETZEL, NORMA A
42M W 30122886		ST	15.00 GPM	01/01/1923	SESWSE	27	20N	57E	RI		GROUNDWATER	ETZEL, NORMA A
42M W 1840		ST	10.00 GPM	12/31/1923	NENENW	28	17N	50E	DW		GROUNDWATER	EDWARDS, LYLE INC
42M W 17537		ST	7.00 GPM	12/31/1923	NENENW	24	21N	53E	DW		GROUNDWATER	BOESE, ROSE M REVOCABLE TRUST
42M W 17538		DM	7.00 GPM	12/31/1923	NENENW	24	21N	53E	DW		GROUNDWATER	BOESE, ROSE M REVOCABLE TRUST
42M W 26446		ST	15.00 GPM	12/31/1923	NENESE	28	11N	51E	PI		GROUNDWATER	JENS, LARRY D LARSEN, JAMIE LARSEN, LORIN
42M W 26448		DM	15.00 GPM	12/31/1923	NENESE	28	11N	51E	PI		GROUNDWATER	JENS, LARRY D LARSEN, JAMIE LARSEN, LORIN
42M W 115118		MD	9.00 GPM	12/31/1923	NWSWSE	16	12N	51E	PI		GROUNDWATER	LEE, ANDREW L LEE, KRISTEN TAGUE, DWIGHT L TAGUE, LYNETTE A UELAND, CHRISTIAN D UELAND, GLENDA M
42M W 182731		LG	8.00 GPM	12/31/1923	NWNWSW	8	18N	57E	DW		GROUNDWATER	BASTA, KRISTAN E BASTA, RAYMOND J
42M W 142781		IN	5.00 GPM	05/31/1924	NE	17	24N	60E	RI		GROUNDWATER	BNSF RAILWAY CO
42M W 101381		DM	5.00 GPM	12/31/1924	NWSWNE	12	20N	53E	DW		GROUNDWATER	OAK RANCH FAMILY TRUST
42M W 109910		ST	10.00 GPM	12/31/1924	SWSWNW	20	20N	53E	DW		GROUNDWATER	NELSON, RUSSELL A

DEPARTMENT OF NATURAL RESOURCES AND CONSERVATION

YELLOWSTONE RIVER, BELOW POWDER RIVER

BASIN 42M

INDEX OF CLAIMS BY SOURCE NAME, BY ENFORCEABLE PRIORITY DATE

TRIB Values: MP= Manmade Pit, NP=Natural Pit, SD=Secondary Diversion, SI=Subirrigation, SP=Spring, WS=Waste & Seepage, UT=Unnamed Tributary;

POD Indicator: &=Only First POD Listed

WATER RIGHT ID Values: (D, U, W, X) = Adjudication, (C, K, P, Q, R) = New Appropriations, (M) = Water Reservations

WATER RIGHT ID	LATE CLAIM	USE	FLOW RATE	ENFORCEABLE PRIORITY DATE	POINT OF DIVERSION					TRIB	SOURCE NAME	OWNER NAME
					QTR	SEC	TWP	RGE	CN			
42M W 109912		ST	7.00 GPM	12/31/1924	SWSWNE	27	18N	52E	DW		GROUNDWATER	GRANMOE, JANETTE GRANMOE, LYNN GRANMOE, RAYMOND C GRANMOE, RONNIE G
42M W 114475		DM	3.00 GPM	12/31/1924	SWSESW	34	13N	52E	PI		GROUNDWATER	HENRY, CRYSTAL
42M W 165804		ST	5.00 GPM	12/31/1924	NENENE	10	17N	52E	DW		GROUNDWATER	DOWNS, BETTY L
42M W 165808		ST	5.00 GPM	12/31/1924	NENENE	10	17N	52E	DW		GROUNDWATER	DOWNS, BETTY L
42M W 47556		ST	20.00 GPM	04/15/1925	SENESE	36	16N	57E	DW		GROUNDWATER	MONTANA STATE BOARD OF LAND COMMISSIONERS
42M W 163684		ST	5.00 GPM	06/30/1925	NESESW	18	13N	57E	DW		GROUNDWATER	CEDAR CREEK GRAZING ASSN
42M W 163441		ST	10.00 GPM	08/31/1925	SESWSW	14	21N	55E	DW		GROUNDWATER	PUST, DUANE FAMILY TRUST PUST, KATHLEEN
42M W 5464		ST	5.00 GPM	12/31/1925	SWNWSW	22	15N	49E	PI		GROUNDWATER	GRUE RANCH INC GRUE, CLINTON C
42M W 49252		DM	10.00 GPM	12/31/1925	SWSWSE	1	21N	53E	DW		GROUNDWATER	SCHULTZ, MYRTLE M
42M W 102425		ST	5.00 GPM	12/31/1925	SENWSW	22	21N	54E	DW		GROUNDWATER	HOLZWORTH FAMILY TRUST
42M W 115099		ST	6.00 GPM	12/31/1925	NENESE	12	12N	57E	WI		GROUNDWATER	HERIGSTAD RANCH INC
42M W 162537		ST	16.00 GPM	12/31/1925	SWSESW	9	15N	53E	DW		GROUNDWATER	EDWARDS INC
42M W 164461		MD	7.00 GPM	12/31/1925	SENESE	14	16N	55E	DW		GROUNDWATER	SACKMAN, DARREN D SACKMAN, KYLA M
42M W 165278		DM	6.00 GPM	12/31/1925	NWSWNW	32	20N	57E	RI		GROUNDWATER	HEART PLUS LLC
42M W 165723		DM	15.00 GPM	01/10/1926	SWSWSE	10	23N	56E	RI		GROUNDWATER	STONEBY BUTTE FARMS INC
42M W 127976		DM	10.00 GPM	12/31/1926	SWNESE	16	12N	51E	PI		GROUNDWATER	DALTON, HENRY H
42M W 169030		ST	10.00 GPM	12/31/1926	SW	5	13N	54E	DW		GROUNDWATER	ULRICH, DONALD R ULRICH, KURT D
42M W 169092		ST	5.00 GPM	12/31/1926	NWNWSE	10	14N	53E	DW		GROUNDWATER	BARNICK INC
42M W 169093		DM	5.00 GPM	12/31/1926	NWNWSE	10	14N	53E	DW		GROUNDWATER	BARNICK INC
42M W 30121030		DM	15.00 GPM	12/31/1926	SENE	32	20N	58E	RI		GROUNDWATER	NELSON, GARY R NELSON, LINDA L
42M W 164413		ST	10.00 GPM	12/31/1927	SWSWNW	18	20N	54E	DW		GROUNDWATER	SCHULTZ, CORI L

DEPARTMENT OF NATURAL RESOURCES AND CONSERVATION

YELLOWSTONE RIVER, BELOW POWDER RIVER

BASIN 42M

INDEX OF CLAIMS BY SOURCE NAME, BY ENFORCEABLE PRIORITY DATE

TRIB Values: MP= Manmade Pit, NP=Natural Pit, SD=Secondary Diversion, SI=Subirrigation, SP=Spring, WS=Waste & Seepage, UT=Unnamed Tributary;

POD Indicator: &=Only First POD Listed

WATER RIGHT ID Values: (D, U, W, X) = Adjudication, (C, K, P, Q, R) = New Appropriations, (M) = Water Reservations

WATER RIGHT ID	LATE CLAIM	USE	FLOW RATE	ENFORCEABLE PRIORITY DATE	POINT OF DIVERSION					TRIB	SOURCE NAME	OWNER NAME
					QTR	SEC	TWP	RGE	CN			
42M W 165807		ST	6.00 GPM	12/31/1927	NENWNW	10	17N	52E	DW		GROUNDWATER	DOWNS, ANDREW D DOWNS, BETTY L HULL, CRAIG HULL, CRISTINA LISCOMBE, VICKI TORBERT, JON
42M W 154316		DM	20.00 GPM	05/01/1928	NENWNW	22	14N	50E	PI		GROUNDWATER	EATON, FRANK & SONS
42M W 142584		IN	5.00 GPM	05/31/1928	NWSENE	24	17N	51E	DW		GROUNDWATER	BNSF RAILWAY CO CENEX HARVEST STATES COOPERATIVES
42M W 142585		IN	5.00 GPM	05/31/1928	SEWNNE	24	17N	51E	DW		GROUNDWATER	BNSF RAILWAY CO CENEX HARVEST STATES COOPERATIVES
42M W 154310		ST	4.00 GPM	07/10/1928	NESWNW	27	14N	50E	PI		GROUNDWATER	EATON, FRANK & SONS
42M W 101420		ST	20.00 GPM	10/01/1928	NENWSE	19	24N	58E	RI		GROUNDWATER	DYNNESON RANCH INC
42M W 115095		CM	12.00 GPM	12/31/1928	SWNWSE	16	12N	51E	PI		GROUNDWATER	SELF, DONALD B SELF, SHARON K
42M W 142768		IN	30.00 GPM	12/31/1928	NWSE	15	12N	51E	PI		GROUNDWATER	BNSF RAILWAY CO
42M W 154162		ST	3.00 GPM	12/31/1928	NENESE	6	12N	59E	WI		GROUNDWATER	MARCINIAK, STANLEY J
42M W 112233		ST	3.00 GPM	04/15/1929	NWNWNE	36	11N	56E	PI		GROUNDWATER	MONTANA STATE BOARD OF LAND COMMISSIONERS
42M W 163188		DM	35.00 GPM	05/31/1929	NESWSE	22	16N	55E	DW		GROUNDWATER	CRISAFULLI, FRANK D CRISAFULLI, RICHARD L
42M W 163189		ST	35.00 GPM	05/31/1929	NESWSE	22	16N	55E	DW		GROUNDWATER	CRISAFULLI, FRANK D CRISAFULLI, RICHARD L
42M W 163194		ST	35.00 GPM	05/31/1929	NESWSE	22	16N	55E	DW		GROUNDWATER	CRISAFULLI, FRANK D CRISAFULLI, RICHARD L
42M W 163195		DM	35.00 GPM	05/31/1929	NESWSE	22	16N	55E	DW		GROUNDWATER	CRISAFULLI, FRANK D CRISAFULLI, RICHARD L
42M W 163196		DM	35.00 GPM	05/31/1929	NESESE	22	16N	55E	DW		GROUNDWATER	RB SMITH LAND LLC

DEPARTMENT OF NATURAL RESOURCES AND CONSERVATION

YELLOWSTONE RIVER, BELOW POWDER RIVER

BASIN 42M

INDEX OF CLAIMS BY SOURCE NAME, BY ENFORCEABLE PRIORITY DATE

TRIB Values: MP= Manmade Pit, NP=Natural Pit, SD=Secondary Diversion, SI=Subirrigation, SP=Spring, WS=Waste & Seepage, UT=Unnamed Tributary;

POD Indicator: &=Only First POD Listed

WATER RIGHT ID Values: (D, U, W, X) = Adjudication, (C, K, P, Q, R) = New Appropriations, (M) = Water Reservations

WATER RIGHT ID	LATE CLAIM	USE	FLOW RATE	ENFORCEABLE PRIORITY DATE	POINT OF DIVERSION					TRIB	SOURCE NAME	OWNER NAME
					QTR	SEC	SEC	TWP	RGE			
42M W 163197		IR	100.00 GPM	05/31/1929	NWNWSE	22	16N	55E	DW		GROUNDWATER	CRISAFULLI, AMBER L CRISAFULLI, ANGELO TRUST CRISAFULLI, FRANK D CRISAFULLI, JOSEPH T CRISAFULLI, PAMELA TIERNEY CRISAFULLI, RICHARD L GREEN, KATHLEEN R
42M W 101425		ST	20.00 GPM	09/10/1929	SESESE	25	24N	57E	RI		GROUNDWATER	DYNNESON RANCH INC
42M W 140556		IS	25.00 GPM	12/31/1929		16	12N	51E	PI		GROUNDWATER	PRAIRIE COUNTY SCHOOL DIST #5
42M W 163191		ST	10.00 GPM	12/31/1929	NWSESE	22	16N	55E	DW		GROUNDWATER	CRISAFULLI, FRANK D CRISAFULLI, RICHARD L
42M W 163192		DM	10.00 GPM	12/31/1929	NWSESE	22	16N	55E	DW		GROUNDWATER	CRISAFULLI, FRANK D CRISAFULLI, RICHARD L
42M W 164437		ST	10.00 GPM	12/31/1929	NENESW	32	21N	57E	RI		GROUNDWATER	BERGSTEDT, CLIFFORD BERGSTEDT, KELLY BERGSTEDT, LINDA BERGSTEDT, SUZANNE
42M W 13574		ST	4.00 GPM	04/15/1930	NWNESE	14	12N	54E	PI		GROUNDWATER	MONTANA STATE BOARD OF LAND COMMISSIONERS
42M W 154434		ST	4.00 GPM	06/01/1930	NENENE	30	13N	58E	WI		GROUNDWATER	KAHL, CHARLES L KAHL, JUDY ANN
42M W 142581		IN	5.00 GPM	06/30/1930	NWSESW	25	18N	56E	DW		GROUNDWATER	BNSF RAILWAY CO
42M W 177019		ST	3.00 GPM	07/31/1930	NWSWSW	4	17N	59E	WI		GROUNDWATER	WEYER, TRACY J
42M W 2132		ST	10.00 GPM	12/31/1930	SWSENE	5	19N	59E	RI		GROUNDWATER	CANYON CREEK FOUR LLC
42M W 101380		ST	10.00 GPM	12/31/1930	NWSWNE	12	20N	53E	DW		GROUNDWATER	OAK RANCH FAMILY TRUST
42M W 102447		ST	35.00 GPM	12/31/1930	SWNWNW	20	16N	56E	DW		GROUNDWATER	MULLENDORE, DONALD D MULLENDORE, ROBERT G
42M W 122086		ST	25.00 GPM	12/31/1930	SWSESW	14	23N	59E	RI		GROUNDWATER	SCHMITT, THOMAS F SCHMITT, WAYNE P
42M W 122087		DM	25.00 GPM	12/31/1930	SWSESW	14	23N	59E	RI		GROUNDWATER	SCHMITT, THOMAS F SCHMITT, WAYNE P
42M W 162597		ST	4.00 GPM	12/31/1930	SWNWSW	24	14N	52E	DW		GROUNDWATER	THREE TWO BAR RANCH LLC

DEPARTMENT OF NATURAL RESOURCES AND CONSERVATION

YELLOWSTONE RIVER, BELOW POWDER RIVER

BASIN 42M

INDEX OF CLAIMS BY SOURCE NAME, BY ENFORCEABLE PRIORITY DATE

TRIB Values: MP= Manmade Pit, NP=Natural Pit, SD=Secondary Diversion, SI=Subirrigation, SP=Spring, WS=Waste & Seepage, UT=Unnamed Tributary;

POD Indicator: &=Only First POD Listed

WATER RIGHT ID Values: (D, U, W, X) = Adjudication, (C, K, P, Q, R) = New Appropriations, (M) = Water Reservations

WATER RIGHT ID	LATE CLAIM	USE	FLOW RATE	ENFORCEABLE PRIORITY DATE	POINT OF DIVERSION					TRIB	SOURCE NAME	OWNER NAME
					QTR	SEC	SEC	TWP	RGE			
42M W 162642		ST	15.00 GPM	12/31/1930	NWSWSW	6	22N	59E	RI		GROUNDWATER	LODER, AMY S LODER, GREGORY R
42M W 163211		ST	5.00 GPM	12/31/1930	NWSWSE	21	15N	52E	DW		GROUNDWATER	MOFFETT, CHARLES L MOFFETT, IRENE G MYRAN, LAURA M NIELSEN, CAROL B
42M W 164403		ST	6.00 GPM	12/31/1930	SWSWSW	11	19N	57E	RI		GROUNDWATER	AGRICULTURAL ENTERPRISES LLC
42M W 164404		DM	6.00 GPM	12/31/1930	SWSWSW	11	19N	57E	RI		GROUNDWATER	AGRICULTURAL ENTERPRISES LLC
42M W 164407		MD	20.00 GPM	12/31/1930	NENENE	33	16N	55E	DW		GROUNDWATER	SPRANKLE, JACKIE J SPRANKLE, JAMES
42M W 165237		ST	10.00 GPM	12/31/1930	NENESW	13	19N	55E	DW		GROUNDWATER	EATON, FRANK & SONS
42M W 168988		ST	30.00 GPM	12/31/1930	SWSEW	4	25N	58E	RI		GROUNDWATER	KITTLESAN, KENNETH KITTLESAN, MARION
42M W 168989		DM	30.00 GPM	12/31/1930	SWSEW	4	25N	58E	RI		GROUNDWATER	KITTLESAN, KENNETH KITTLESAN, MARION
42M W 169029		DM	10.00 GPM	12/31/1930	SW	5	13N	54E	DW		GROUNDWATER	ULRICH, DONALD R ULRICH, KURT D
42M W 30068994		ST	5.00 GPM	12/31/1930	NESESE	2	20N	59E	RI		GROUNDWATER	RASMUSSEN, ALICE RASMUSSEN, MERLE
42M W 30120029		DM	13.60 GPM	12/31/1930	NWSE	34	13N	52E	PI		GROUNDWATER	BOOTH, TEDDIE L NEVES, JAMES O
42M W 30133505		ST	8.00 GPM	12/31/1930	SENWSW	31	18N	55E	DW		GROUNDWATER	WINCHELL, DAVID G WINCHELL, THOMAS J
42M W 30133508		DM	8.00 GPM	12/31/1930	NENWSW	31	18N	55E	DW		GROUNDWATER	WINCHELL, DAVID G WINCHELL, THOMAS J
42M W 41333		DM	4.00 GPM	12/31/1931	SWNWNW	19	19N	54E	DW		GROUNDWATER	BOJE FARMS INC
42M W 102427		ST	15.00 GPM	12/31/1931	NENESE	22	20N	53E	DW		GROUNDWATER	SENNER, JACQUELINE S SETTERSTROM, LISA SETTERSTROM, RACQUELLE
42M W 43066		ST	20.00 GPM	07/01/1932	SESESW	30	18N	53E	DW		GROUNDWATER	MONTANA STATE BOARD OF LAND COMMISSIONERS

DEPARTMENT OF NATURAL RESOURCES AND CONSERVATION

YELLOWSTONE RIVER, BELOW POWDER RIVER

BASIN 42M

INDEX OF CLAIMS BY SOURCE NAME, BY ENFORCEABLE PRIORITY DATE

TRIB Values: MP= Manmade Pit, NP=Natural Pit, SD=Secondary Diversion, SI=Subirrigation, SP=Spring, WS=Waste & Seepage, UT=Unnamed Tributary;

POD Indicator: &=Only First POD Listed

WATER RIGHT ID Values: (D, U, W, X) = Adjudication, (C, K, P, Q, R) = New Appropriations, (M) = Water Reservations

WATER RIGHT ID	LATE CLAIM	USE	FLOW RATE	ENFORCEABLE PRIORITY DATE	POINT OF DIVERSION					TRIB	SOURCE NAME	OWNER NAME
					QTR	SEC	TWP	RGE	CN			
42M W 164488		DM	30.00 GPM	07/31/1932	SWNWSW	25	24N	57E	RI		GROUNDWATER	LYTLE, GREGORY T SISSEL, HOWARD J SISSEL, LAVONNE J
42M W 12809		ST	6.00 GPM	12/31/1932	SESWNE	32	21N	55E	DW		GROUNDWATER	BULLER, JANICE R REVOCABLE TRUST
42M W 117233		MD	15.00 GPM	12/31/1932	SESESE	29	21N	57E	RI		GROUNDWATER	LER FARMS
42M W 122110		ST	5.00 GPM	12/31/1932	NWNWNE	26	19N	56E	DW		GROUNDWATER	BASHORE, ERIC J
42M W 145876		ST	10.00 GPM	12/31/1932	NENENW	26	25N	59E	RI		GROUNDWATER	THORSEN, MARIO S
42M W 145877		MD	10.00 GPM	12/31/1932	NENENW	26	25N	59E	RI		GROUNDWATER	THORSEN, MARIO S
42M W 182752		ST	10.00 GPM	12/31/1932	NWNWNE	17	18N	57E	DW		GROUNDWATER	BASTA, KRISTAN E BASTA, RAYMOND J
42M W 30133612		ST	10.00 GPM	12/31/1932	NWSWNW	24	23N	57E	RI		GROUNDWATER	LARSON, BRENDA LARSON, TIM D
42M W 25508		DM	20.00 GPM	06/30/1933	NENESW	22	23N	59E	RI		GROUNDWATER	GARTNER DENOWH ANGUS RANCH
42M W 165757		ST	6.00 GPM	07/31/1933	NWNWSE	19	18N	57E	DW		GROUNDWATER	MBA CONSULTANTS
42M W 145061		IN	10.00 GPM	09/27/1933	NWNWSW	13	10N	58E	FA		GROUNDWATER	WBI ENERGY TRANSMISSION INC
42M W 109940		ST	10.00 GPM	12/31/1933	NESWSE	16	21N	55E	DW		GROUNDWATER	DIEDE, EMIL INC
42M W 30133693		ST	8.00 GPM	12/31/1933	NWNENW	5	13N	57E	DW		GROUNDWATER	WSC LIVESTOCK INC
42M W 162532		ST	20.00 GPM	02/15/1934	SWSESW	2	15N	53E	DW		GROUNDWATER	EDWARDS INC
42M W 154304		ST	4.00 GPM	05/01/1934	NWSWNE	15	13N	50E	PI		GROUNDWATER	EATON, FRANK & SONS
42M W 30133667		DM	14.00 GPM	05/23/1934	NENENE	16	23N	59E	RI		GROUNDWATER	SKOV, HENNING
42M W 30133668		ST	26.00 GPM	05/23/1934	NWNENE	16	23N	59E	RI		GROUNDWATER	SKOV, HENNING
42M W 154303		ST	6.00 GPM	07/10/1934	SENENW	3	13N	50E	PI		GROUNDWATER	EATON, FRANK & SONS
42M W 163429		MC	250.00 GPM	10/10/1934	NE	8	24N	60E	RI		GROUNDWATER	FAIRVIEW, CITY OF
42M W 163758		MC	85.00 GPM	11/12/1934	NWNWNE	35	16N	55E	DW		GROUNDWATER	GLENDIVE, CITY OF
42M W 154394		ST	5.00 GPM	12/31/1934	NESWSW	27	12N	54E	PI		GROUNDWATER	STOCKETT, KAREN J
42M W 164399		ST	6.00 GPM	12/31/1934	NWNENW	18	19N	58E	RI		GROUNDWATER	JONSSON, CHARLENE
42M W 30133451		ST	10.00 GPM	01/01/1935	SESESW	23	25N	59E	RI		GROUNDWATER	SUNDHEIM, S & C TRUST SUNDHEIM, STERLING
42M W 27529		MC	1.34 CFS	07/01/1935		16	12N	51E	PI		GROUNDWATER	TERRY, TOWN OF
42M W 48041		ST	5.00 GPM	07/01/1935	NWSWNW	36	18N	58E	WI		GROUNDWATER	MONTANA STATE BOARD OF LAND COMMISSIONERS
42M W 163817		DM	10.00 GPM	07/15/1935	SESESE	22	17N	50E	DW		GROUNDWATER	NAGLE, JAMES A

DEPARTMENT OF NATURAL RESOURCES AND CONSERVATION

YELLOWSTONE RIVER, BELOW POWDER RIVER

BASIN 42M

INDEX OF CLAIMS BY SOURCE NAME, BY ENFORCEABLE PRIORITY DATE

TRIB Values: MP= Manmade Pit, NP=Natural Pit, SD=Secondary Diversion, SI=Subirrigation, SP=Spring, WS=Waste & Seepage, UT=Unnamed Tributary;

POD Indicator: &=Only First POD Listed

WATER RIGHT ID Values: (D, U, W, X) = Adjudication, (C, K, P, Q, R) = New Appropriations, (M) = Water Reservations

WATER RIGHT ID	LATE CLAIM	USE	FLOW RATE	ENFORCEABLE PRIORITY DATE	POINT OF DIVERSION					TRIB	SOURCE NAME	OWNER NAME
					QTR	SEC	TWP	RGE	CN			
42M W 163818		ST	10.00 GPM	07/15/1935	SESESE	22	17N	50E	DW		GROUNDWATER	NAGLE, JAMES A
42M W 101502		ST	10.00 GPM	12/31/1935	SWSESW	20	24N	60E	RI		GROUNDWATER	ASBECK, HARVEY H ASBECK, HUGO J
42M W 117219		ST	10.00 GPM	12/31/1935	NWNWSE	26	18N	53E	DW		GROUNDWATER	DIAMOND V CORP
42M W 127978		DM	31.00 GPM	12/31/1935	SWSWSE	16	12N	51E	PI		GROUNDWATER	GOMEZ, GORDON
42M W 154415		ST	5.00 GPM	12/31/1935	SESESE	4	16N	50E	PI		GROUNDWATER	SIR RANCH TRUST
42M W 163768		DM	8.00 GPM	12/31/1935	NENESE	10	16N	53E	DW		GROUNDWATER	BASTA, KRISTAN E BASTA, RAYMOND J
42M W 165323		ST	10.00 GPM	12/31/1935	SWSWSW	4	16N	51E	DW		GROUNDWATER	EATON, FRANK & SONS
42M W 165326		ST	10.00 GPM	12/31/1935	NENWNW	8	16N	51E	DW		GROUNDWATER	EATON, FRANK & SONS
42M W 165331		LG	10.00 GPM	12/31/1935	SWSWSW	4	16N	51E	DW		GROUNDWATER	EATON, FRANK & SONS
42M W 30133615		ST	10.00 GPM	12/31/1935	NENENE	26	23N	57E	RI		GROUNDWATER	LARSON, BRENDA LARSON, TIM D
42M W 42820		ST	3.00 GPM	04/15/1936	NWNWSW	16	13N	58E	WI		GROUNDWATER	MONTANA STATE BOARD OF LAND COMMISSIONERS
42M W 174233		IR	22.00 GPM	05/14/1936	NENENE	19	12N	51E	PI		GROUNDWATER	PRAIRIE COUNTY CEMETERY DISTRICT
42M W 81007		ST	2.96 GPM	06/03/1936	NWNWNW	29	11N	56E	PI		GROUNDWATER	USA (DEPT OF INTERIOR BUREAU OF LAND MGMT)
42M W 81008		WI	2.96 GPM	06/03/1936	NWNWNW	29	11N	56E	PI		GROUNDWATER	USA (DEPT OF INTERIOR BUREAU OF LAND MGMT)
42M W 80917		ST	3.01 GPM	06/30/1936	NWNWNW	8	11N	51E	PI		GROUNDWATER	USA (DEPT OF INTERIOR BUREAU OF LAND MGMT)
42M W 80918		WI	3.01 GPM	06/30/1936	NWNWNW	8	11N	51E	PI		GROUNDWATER	USA (DEPT OF INTERIOR BUREAU OF LAND MGMT)
42M W 39014		ST	5.00 GPM	12/31/1936	NWSWNW	11	18N	51E	DW		GROUNDWATER	STORTZ INC
42M W 122096		ST	10.00 GPM	12/31/1936	NENESW	15	20N	58E	RI		GROUNDWATER	ALMOND FARMS LLC
42M W 122101		MD	10.00 GPM	12/31/1936	NENESW	15	20N	58E	RI		GROUNDWATER	ALMOND FARMS LLC
42M W 169003		MD	12.00 GPM	12/31/1936	NWSENE	9	20N	58E	RI		GROUNDWATER	SCHOW, GARY SCHOW, LUELLA
42M W 169005		ST	12.00 GPM	12/31/1936	NWSENE	9	20N	58E	RI		GROUNDWATER	SCHOW, GARY SCHOW, LUELLA
42M W 169096		DM	5.00 GPM	12/31/1936	N2NESE	25	15N	53E	DW		GROUNDWATER	TOMS, ELISA B TOMS, ELMER W
42M W 101516		ST	10.00 GPM	05/01/1937	NENENE	26	20N	53E	DW		GROUNDWATER	BOWLDS, STEVEN F HILL, EVERETT M

DEPARTMENT OF NATURAL RESOURCES AND CONSERVATION

YELLOWSTONE RIVER, BELOW POWDER RIVER

BASIN 42M

INDEX OF CLAIMS BY SOURCE NAME, BY ENFORCEABLE PRIORITY DATE

TRIB Values: MP= Manmade Pit, NP=Natural Pit, SD=Secondary Diversion, SI=Subirrigation, SP=Spring, WS=Waste & Seepage, UT=Unnamed Tributary;

POD Indicator: &=Only First POD Listed

WATER RIGHT ID Values: (D, U, W, X) = Adjudication, (C, K, P, Q, R) = New Appropriations, (M) = Water Reservations

WATER RIGHT ID	LATE CLAIM	USE	FLOW RATE	ENFORCEABLE PRIORITY DATE	POINT OF DIVERSION					TRIB	SOURCE NAME	OWNER NAME
					QTR	SEC	TWP	RGE	CN			
42M W 176995		ST	6.00 GPM	06/15/1937	SENWSW	26	16N	49E	PI		GROUNDWATER	PHIPPS, STEVEN PHIPPS, TENEIL
42M W 25506		DM	10.00 GPM	06/30/1937	SWNWNW	22	23N	58E	RI		GROUNDWATER	GARTNER DENOWH ANGUS RANCH
42M W 81053		ST	3.99 GPM	06/30/1937	NENENW	6	12N	52E	PI		GROUNDWATER	USA (DEPT OF INTERIOR BUREAU OF LAND MGMT)
42M W 81054		WI	3.21 GPM	06/30/1937	NENENW	6	12N	52E	PI		GROUNDWATER	USA (DEPT OF INTERIOR BUREAU OF LAND MGMT)
42M W 30152745		WI	6.57 GPM	06/30/1937		6	12N	52E	PI		GROUNDWATER	MONTANA STATE BOARD OF LAND COMMISSIONERS
42M W 27530		MC	1.34 CFS	07/01/1937		16	12N	51E	PI		GROUNDWATER	TERRY, TOWN OF
42M W 12023		ST	11.00 GPM	08/31/1937	SENESE	29	19N	52E	DW		GROUNDWATER	KREIMAN, SHIRLEY
42M W 163336		DM	20.00 GPM	12/01/1937	SESESW	20	17N	52E	DW		GROUNDWATER	NAGLE, JAMES A NAGLE, MARY C SELL, MARJORIE A
42M W 49225		DM	20.00 GPM	12/31/1937	NENESW	30	21N	55E	DW		GROUNDWATER	GOOSEN, JERRY A GOOSEN, KATHLEEN P
42M W 81039		ST	2.96 GPM	12/31/1937	SESESE	35	12N	49E	PI		GROUNDWATER	USA (DEPT OF INTERIOR BUREAU OF LAND MGMT)
42M W 81040		WI	2.96 GPM	12/31/1937	SESESE	35	12N	49E	PI		GROUNDWATER	USA (DEPT OF INTERIOR BUREAU OF LAND MGMT)
42M W 81051		WI	9.96 GPM	12/31/1937	SESWNW	2	12N	51E	PI		GROUNDWATER	USA (DEPT OF INTERIOR BUREAU OF LAND MGMT)
42M W 81052		ST	9.96 GPM	12/31/1937	SESWNW	2	12N	51E	PI		GROUNDWATER	USA (DEPT OF INTERIOR BUREAU OF LAND MGMT)
42M W 30152751		ST	5.97 GPM	12/31/1937	NENENW	6	12N	52E	PI		GROUNDWATER	MONTANA STATE BOARD OF LAND COMMISSIONERS
42M W 81283		ST	2.96 GPM	06/30/1938	NWNWNW	28	14N	47E	PI		GROUNDWATER	USA (DEPT OF INTERIOR BUREAU OF LAND MGMT)
42M W 81284		WI	2.96 GPM	06/30/1938	NWNWNW	28	14N	47E	PI		GROUNDWATER	USA (DEPT OF INTERIOR BUREAU OF LAND MGMT)
42M W 81323		WI	5.00 GPM	11/30/1938	SWNWNE	8	14N	50E	PI		GROUNDWATER	USA (DEPT OF INTERIOR BUREAU OF LAND MGMT)
42M W 81324		ST	5.00 GPM	11/30/1938	SWNWNE	8	14N	50E	PI		GROUNDWATER	USA (DEPT OF INTERIOR BUREAU OF LAND MGMT)
42M W 1839		DM	10.00 GPM	12/31/1938	NWNENW	28	17N	50E	DW		GROUNDWATER	EDWARDS, LYLE INC
42M W 15891		ST	10.00 GPM	12/31/1938	SENWNW	32	17N	59E	WI		GROUNDWATER	AMUNRUD, BRENT R
42M W 15893		MD	10.00 GPM	12/31/1938	SENWNW	32	17N	59E	WI		GROUNDWATER	AMUNRUD, BRENT R
42M W 16419		ST	5.00 GPM	12/31/1938	NWNENW	19	23N	58E	RI		GROUNDWATER	LARSON, MERLYN D LARSON, ROSEMARY
42M W 17601		ST	25.00 GPM	12/31/1938	SWNWSW	32	13N	52E	PI		GROUNDWATER	TESKE, DENNIS TESKE, RITA
42M W 80953		WI	2.96 GPM	12/31/1938	NENWSE	6	11N	55E	PI		GROUNDWATER	USA (DEPT OF INTERIOR BUREAU OF LAND MGMT)
42M W 80954		ST	2.96 GPM	12/31/1938	NENWSE	6	11N	55E	PI		GROUNDWATER	USA (DEPT OF INTERIOR BUREAU OF LAND MGMT)

DEPARTMENT OF NATURAL RESOURCES AND CONSERVATION

YELLOWSTONE RIVER, BELOW POWDER RIVER

BASIN 42M

INDEX OF CLAIMS BY SOURCE NAME, BY ENFORCEABLE PRIORITY DATE

TRIB Values: MP= Manmade Pit, NP=Natural Pit, SD=Secondary Diversion, SI=Subirrigation, SP=Spring, WS=Waste & Seepage, UT=Unnamed Tributary;

POD Indicator: &=Only First POD Listed

WATER RIGHT ID Values: (D, U, W, X) = Adjudication, (C, K, P, Q, R) = New Appropriations, (M) = Water Reservations

WATER RIGHT ID	LATE CLAIM	USE	FLOW RATE	ENFORCEABLE PRIORITY DATE	POINT OF DIVERSION					TRIB	SOURCE NAME	OWNER NAME
					QTR	SEC	TWP	RGE	CN			
42M W 81049		WI	2.96 GPM	12/31/1938	NENESE	32	12N	50E	PI		GROUNDWATER	USA (DEPT OF INTERIOR BUREAU OF LAND MGMT)
42M W 81050		ST	2.96 GPM	12/31/1938	NENESE	32	12N	50E	PI		GROUNDWATER	USA (DEPT OF INTERIOR BUREAU OF LAND MGMT)
42M W 81236		ST	1.97 GPM	12/31/1938	SENESE	29	13N	52E	PI		GROUNDWATER	USA (DEPT OF INTERIOR BUREAU OF LAND MGMT)
42M W 81237		WI	1.97 GPM	12/31/1938	SENESE	29	13N	52E	PI		GROUNDWATER	USA (DEPT OF INTERIOR BUREAU OF LAND MGMT)
42M W 113725		ST	10.00 GPM	12/31/1938	SWNESE	15	25N	57E	RI		GROUNDWATER	LEWIS, BRIAN D
42M W 113726		DM	10.00 GPM	12/31/1938	SWNESE	15	25N	57E	RI		GROUNDWATER	LEWIS, BRIAN D
42M W 146590		ST	6.00 GPM	12/31/1938	NWNENE	27	20N	52E	DW		GROUNDWATER	SVENVOLD FAMILY LP
42M W 162562		ST	20.00 GPM	12/31/1938	NENESE	11	16N	53E	DW		GROUNDWATER	BASTA, JOEL J
42M W 162563		DM	20.00 GPM	12/31/1938	NENESE	11	16N	53E	DW		GROUNDWATER	BASTA, JOEL J
42M W 163744		ST	5.00 GPM	12/31/1938	SWSWSW	2	14N	53E	DW		GROUNDWATER	CORNELIUSEN INC
42M W 165798		ST	10.00 GPM	12/31/1938	SWNWNW	22	18N	53E	DW		GROUNDWATER	OAKLAND, ROSS C
42M W 30068996		ST	3.00 GPM	12/31/1938	NWNENE	20	21N	59E	RI		GROUNDWATER	RASMUSSEN, ALICE RASMUSSEN, MERLE K
42M W 30127608		ST	4.00 GPM	12/31/1938	NWNWNW	27	16N	59E	WI		GROUNDWATER	BARNABY CATTLE CO LLC
42M W 30133828		DM	5.00 GPM	12/31/1938	NWNENW	24	15N	50E	PI		GROUNDWATER	SMALIS, JEANNE
42M W 165792		ST	8.00 GPM	01/01/1939	SWSENE	33	19N	52E	DW		GROUNDWATER	HAGEN, ANGIE R HAGEN, DARREN
42M W 7113		IR	68.00 GPM	04/15/1939	NENESW	34	13N	52E	PI		GROUNDWATER	SHIPLEY, ELAINE A
42M W 81090		ST	4.98 GPM	05/13/1939	SWSWNW	17	12N	56E	PI		GROUNDWATER	USA (DEPT OF INTERIOR BUREAU OF LAND MGMT)
42M W 81091		WI	4.98 GPM	05/13/1939	SWSWNW	17	12N	56E	PI		GROUNDWATER	USA (DEPT OF INTERIOR BUREAU OF LAND MGMT)
42M W 81428		ST	9.96 GPM	06/30/1939	SWSENE	33	15N	50E	PI		GROUNDWATER	USA (DEPT OF INTERIOR BUREAU OF LAND MGMT)
42M W 81429		WI	9.96 GPM	06/30/1939	SWSENE	33	15N	50E	PI		GROUNDWATER	USA (DEPT OF INTERIOR BUREAU OF LAND MGMT)
42M W 47578		ST	10.00 GPM	07/01/1939	NWNWSE	16	19N	53E	DW		GROUNDWATER	MONTANA STATE BOARD OF LAND COMMISSIONERS
42M W 169043		DM	30.00 GPM	08/01/1939	NESWNW	8	15N	58E	DW		GROUNDWATER	WALKER, JACKLYN M
42M W 16352		MC	80.00 GPM	12/31/1939	SESENE	32	23N	59E	RI		GROUNDWATER	SIDNEY, CITY OF
42M W 17289		ST	6.00 GPM	12/31/1939	NENENE	26	25N	57E	RI		GROUNDWATER	TVEIT FARMS INC
42M W 32619		CM	20.00 GPM	12/31/1939	SWNWSE	16	12N	51E	PI		GROUNDWATER	ALTEX PROPERTIES LLC FARMERS UNION OIL CO
42M W 163297		MD	20.00 GPM	12/31/1939	NENWSW	27	22N	59E	RI		GROUNDWATER	WALDO, SHAD O
42M W 142575		IN	5.00 GPM	01/01/1940	SWSESE	33	15N	55E	DW		GROUNDWATER	BNSF RAILWAY CO
42M W 142582		IN	5.00 GPM	01/01/1940	SWNWSE	3	14N	57E	DW		GROUNDWATER	BNSF RAILWAY CO

DEPARTMENT OF NATURAL RESOURCES AND CONSERVATION

YELLOWSTONE RIVER, BELOW POWDER RIVER

BASIN 42M

INDEX OF CLAIMS BY SOURCE NAME, BY ENFORCEABLE PRIORITY DATE

TRIB Values: MP= Manmade Pit, NP=Natural Pit, SD=Secondary Diversion, SI=Subirrigation, SP=Spring, WS=Waste & Seepage, UT=Unnamed Tributary;

POD Indicator: &=Only First POD Listed

WATER RIGHT ID Values: (D, U, W, X) = Adjudication, (C, K, P, Q, R) = New Appropriations, (M) = Water Reservations

WATER RIGHT ID	LATE CLAIM	USE	FLOW RATE	ENFORCEABLE PRIORITY DATE	POINT OF DIVERSION					TRIB	SOURCE NAME	OWNER NAME
					QTR	SEC	TWP	RGE	CN			
42M W 142788		IN	5.00 GPM	01/01/1940	SENE	33	23N	59E	RI		GROUNDWATER	BNSF RAILWAY CO
42M W 163737		ST	6.00 GPM	01/01/1940	NWSE	24	21N	55E	DW		GROUNDWATER	HEART PLUS LLC VAIRA, SUSIE TRUST
42M W 115137		ST	3.00 GPM	03/01/1940	NWNWSE	20	16N	59E	WI		GROUNDWATER	DUKART INC
42M W 115138		DM	3.00 GPM	03/01/1940	NWNWSE	20	16N	59E	WI		GROUNDWATER	DUKART INC
42M W 117158		ST	10.00 GPM	03/15/1940	SESENW	10	19N	53E	DW		GROUNDWATER	WILKEN, ERNEST REVOCABLE LIVING TRUST WILKEN, HERMAN IRREVECCABLE TRUST WILKEN, LARRY
42M W 30133470		DM	10.00 GPM	03/15/1940	SESENW	10	19N	53E	DW		GROUNDWATER	WILKEN, ERNEST REVOCABLE LIVING TRUST WILKEN, HERMAN IRREVECCABLE TRUST WILKEN, LARRY
42M W 109873		ST	5.00 GPM	04/01/1940	SWSENW	4	19N	53E	DW		GROUNDWATER	RAISL, CHRISTOPHER J RAISL, MATTHEW P
42M W 10941		ST	7.00 GPM	04/15/1940	NENESW	16	11N	55E	PI		GROUNDWATER	MONTANA STATE BOARD OF LAND COMMISSIONERS
42M W 164465		ST	35.00 GPM	04/30/1940	NESWSE	31	15N	55E	DW		GROUNDWATER	TRANGMOE, THOMAS H
42M W 164466		DM	35.00 GPM	04/30/1940	NESWSE	31	15N	55E	DW		GROUNDWATER	TRANGMOE, THOMAS H
42M W 101522		ST	10.00 GPM	05/31/1940	SESESW	34	16N	51E	DW		GROUNDWATER	EATON, FRANK & SONS
42M W 29990		ST	8.00 GPM	07/01/1940	NENESW	36	24N	54E	RI		GROUNDWATER	ROBERTS, DALE ROBERTS, VERA A
42M W 35110		ST	4.00 GPM	07/01/1940	SESENE	16	18N	51E	DW		GROUNDWATER	MONTANA STATE BOARD OF LAND COMMISSIONERS
42M W 6425		ST	0.50 GPM	12/31/1940	NENENE	28	18N	55E	DW		GROUNDWATER	KALBERG, DOROTHY M
42M W 38911		ST	20.00 GPM	12/31/1940	NENESE	22	21N	53E	DW		GROUNDWATER	KAYS, MIKE C KAYS, SUSAN R
42M W 38912		MD	20.00 GPM	12/31/1940	NENESE	22	21N	53E	DW		GROUNDWATER	KAYS, MIKE C KAYS, SUSAN R
42M W 49218		ST	7.00 GPM	12/31/1940	NWSWSE	20	19N	55E	DW		GROUNDWATER	CROSSTIE RANCH LLC
42M W 49222		MD	7.00 GPM	12/31/1940	SENESE	20	19N	55E	DW		GROUNDWATER	CROSSTIE RANCH LLC
42M W 102530		ST	10.00 GPM	12/31/1940	NESESE	14	17N	51E	DW		GROUNDWATER	WOLFF & SONS INC
42M W 102537		ST	20.00 GPM	12/31/1940	NENESE	34	18N	51E	DW		GROUNDWATER	WOLFF & SONS INC
42M W 102545		ST	15.00 GPM	12/31/1940	NESWNE	21	17N	51E	DW		GROUNDWATER	WOLFF & SONS INC

DEPARTMENT OF NATURAL RESOURCES AND CONSERVATION

YELLOWSTONE RIVER, BELOW POWDER RIVER

BASIN 42M

INDEX OF CLAIMS BY SOURCE NAME, BY ENFORCEABLE PRIORITY DATE

TRIB Values: MP= Manmade Pit, NP=Natural Pit, SD=Secondary Diversion, SI=Subirrigation, SP=Spring, WS=Waste & Seepage, UT=Unnamed Tributary;

POD Indicator: &=Only First POD Listed

WATER RIGHT ID Values: (D, U, W, X) = Adjudication, (C, K, P, Q, R) = New Appropriations, (M) = Water Reservations

WATER RIGHT ID	LATE CLAIM	USE	FLOW RATE	ENFORCEABLE PRIORITY DATE	POINT OF DIVERSION					TRIB	SOURCE NAME	OWNER NAME
					QTR	SEC	TWP	RGE	CN			
42M W 106168		ST	3.00 GPM	12/31/1940	NENENE	18	9N	59E	FA		GROUNDWATER	BECK, DONALD L BECK, MERRI L WEINREIS, EUGENE A WEINREIS, JOANNE M
42M W 113732		ST	8.00 GPM	12/31/1940	NENENE	24	18N	51E	DW		GROUNDWATER	WOLFF LLC
42M W 122070		ST	5.00 GPM	12/31/1940	SESENE	31	25N	59E	RI		GROUNDWATER	YOUNG, LOREN INC
42M W 145426		ST	12.00 GPM	12/31/1940	NWSESE	23	16N	58E	DW		GROUNDWATER	DUKART INC
42M W 145427		ST	20.00 GPM	12/31/1940	SWNWSW	20	16N	59E	WI		GROUNDWATER	DUKART INC
42M W 145433		MD	20.00 GPM	12/31/1940	SWNWSW	20	16N	59E	WI		GROUNDWATER	DUKART INC
42M W 154424		DM	15.00 GPM	12/31/1940	SWNENW	21	12N	51E	PI		GROUNDWATER	BYBEE, ANDREA S SETEREN, VERA J
42M W 162502		ST	10.00 GPM	12/31/1940	NWSWNE	8	15N	55E	DW		GROUNDWATER	WALKER, JACKLYN M WALKER, SHAWN D
42M W 162599		ST	5.00 GPM	12/31/1940	SWSWNE	22	14N	52E	DW		GROUNDWATER	THREE TWO BAR RANCH LLC
42M W 163138		ST	10.00 GPM	12/31/1940	NWSWSE	22	14N	56E	DW		GROUNDWATER	OBERGFELL, DIANA F OBERGFELL, JOANN M OBERGFELL, PAUL D OBERGFELL, RICHARD
42M W 163139		DM	10.00 GPM	12/31/1940	NWSWSE	22	14N	56E	DW		GROUNDWATER	OBERGFELL, DIANA F OBERGFELL, JOANN M OBERGFELL, PAUL D OBERGFELL, RICHARD
42M W 163140		ST	5.00 GPM	12/31/1940	NWSESW	23	14N	56E	DW		GROUNDWATER	OBERGFELL, DIANA F OBERGFELL, JOANN M OBERGFELL, PAUL D OBERGFELL, RICHARD
42M W 163179		DM	20.00 GPM	12/31/1940	SESWSW	32	19N	53E	DW		GROUNDWATER	THIELMAN, JAMES D REVOCABLE TRUST
42M W 163180		ST	20.00 GPM	12/31/1940	SESWSW	32	19N	53E	DW		GROUNDWATER	THIELMAN, JAMES D REVOCABLE TRUST
42M W 163633		ST	20.00 GPM	12/31/1940	NENENW	5	21N	59E	RI		GROUNDWATER	SIDNEY OIL CO
42M W 163634		DM	20.00 GPM	12/31/1940	NENENW	5	21N	59E	RI		GROUNDWATER	SIDNEY OIL CO
42M W 163635		ST	20.00 GPM	12/31/1940	NENENW	5	21N	59E	RI		GROUNDWATER	SIDNEY OIL CO

DEPARTMENT OF NATURAL RESOURCES AND CONSERVATION

YELLOWSTONE RIVER, BELOW POWDER RIVER

BASIN 42M

INDEX OF CLAIMS BY SOURCE NAME, BY ENFORCEABLE PRIORITY DATE

TRIB Values: MP= Manmade Pit, NP=Natural Pit, SD=Secondary Diversion, SI=Subirrigation, SP=Spring, WS=Waste & Seepage, UT=Unnamed Tributary;

POD Indicator: &=Only First POD Listed

WATER RIGHT ID Values: (D, U, W, X) = Adjudication, (C, K, P, Q, R) = New Appropriations, (M) = Water Reservations

WATER RIGHT ID	LATE CLAIM	USE	FLOW RATE	ENFORCEABLE PRIORITY DATE	POINT OF DIVERSION					TRIB	SOURCE NAME	OWNER NAME
					QTR	SEC	TWP	RGE	CN			
42M W 163636		ST	10.00 GPM	12/31/1940	NWNWSW	5	21N	59E	RI		GROUNDWATER	SIDNEY OIL CO
42M W 165272		ST	20.00 GPM	12/31/1940	NENWSE	11	19N	55E	DW		GROUNDWATER	EATON, FRANK & SONS
42M W 165754		ST	10.00 GPM	12/31/1940	NESENE	15	18N	56E	DW		GROUNDWATER	MBA CONSULTANTS
42M W 165797		ST	20.00 GPM	12/31/1940	SESESE	14	16N	52E	DW		GROUNDWATER	DOWNNS INC
42M W 168999		ST	8.00 GPM	12/31/1940	SWSWSE	2	21N	58E	RI		GROUNDWATER	LARSON, LOWELL H & JOANNE M REVOCABLE LIVING TRUST
42M W 169000		DM	8.00 GPM	12/31/1940	SWSWSE	2	21N	58E	RI		GROUNDWATER	LARSON, LOWELL H & JOANNE M REVOCABLE LIVING TRUST
42M W 169068		DM	3.00 GPM	12/31/1940	SWSENW	18	16N	51E	DW		GROUNDWATER	LILES, CHRISTIE LILES, KENT A
42M W 169070		ST	2.00 GPM	12/31/1940	SESENW	18	16N	51E	DW		GROUNDWATER	LILES, CHRISTIE LILES, KENT A
42M W 182744		ST	15.00 GPM	12/31/1940	SWSWNW	6	18N	57E	DW		GROUNDWATER	BASTA, KRISTAN E BASTA, RAYMOND J
42M W 182753		ST	10.00 GPM	12/31/1940	SESENE	17	18N	57E	DW		GROUNDWATER	BASTA, KRISTAN E BASTA, RAYMOND J
42M W 188425		ST	30.00 GPM	12/31/1940	NENESE	29	20N	58E	RI		GROUNDWATER	CONRADSEN BROTHERS INC
42M W 188426		ST	30.00 GPM	12/31/1940	NESESE	29	20N	58E	RI		GROUNDWATER	CONRADSEN BROTHERS INC
42M W 188438		MD	5.00 GPM	12/31/1940	SWSESE	29	20N	58E	RI		GROUNDWATER	CONRADSEN BROTHERS INC
42M W 188440		DM	10.00 GPM	12/31/1940	SWNWSE	29	20N	58E	RI		GROUNDWATER	CONRADSEN BROTHERS INC
42M W 188443		ST	35.00 GPM	12/31/1940	SWSESE	29	20N	58E	RI		GROUNDWATER	CONRADSEN BROTHERS INC
42M W 188444		DM	10.00 GPM	12/31/1940	SEWSE	29	20N	58E	RI		GROUNDWATER	CONRADSEN BROTHERS INC
42M W 201116		ST	10.00 GPM	12/31/1940	NENESE	29	20N	58E	RI		GROUNDWATER	CONRADSEN BROTHERS INC
42M W 30114686		ST	14.00 GPM	12/31/1940	NWSWNE	14	12N	51E	PI		GROUNDWATER	BARTHOLOMAY, WILLIS AND ARDYTH TRUST
42M W 30114687		DM	14.00 GPM	12/31/1940	NWSWNE	14	12N	51E	PI		GROUNDWATER	BARTHOLOMAY, WILLIS AND ARDYTH TRUST
42M W 30133638		ST	10.00 GPM	12/31/1940	SEWENW	14	16N	51E	DW		GROUNDWATER	PHALEN, BOB J PHALEN, CONNIE J
42M W 30127433		ST	15.00 GPM	05/31/1941	SEWENW	11	23N	57E	RI		GROUNDWATER	OBERGFELL, KATHY M OBERGFELL, ROCKY L
42M W 163759		MC	135.00 GPM	08/07/1941	NWNWNE	35	16N	55E	DW		GROUNDWATER	GLENDIVE, CITY OF

DEPARTMENT OF NATURAL RESOURCES AND CONSERVATION

YELLOWSTONE RIVER, BELOW POWDER RIVER

BASIN 42M

INDEX OF CLAIMS BY SOURCE NAME, BY ENFORCEABLE PRIORITY DATE

TRIB Values: MP= Manmade Pit, NP=Natural Pit, SD=Secondary Diversion, SI=Subirrigation, SP=Spring, WS=Waste & Seepage, UT=Unnamed Tributary;

POD Indicator: &=Only First POD Listed

WATER RIGHT ID Values: (D, U, W, X) = Adjudication, (C, K, P, Q, R) = New Appropriations, (M) = Water Reservations

WATER RIGHT ID	LATE CLAIM	USE	FLOW RATE	ENFORCEABLE PRIORITY DATE	POINT OF DIVERSION					TRIB	SOURCE NAME	OWNER NAME
					QTR	SEC	TWP	RGE	CN			
42M W 3128		ST	5.00 GPM	12/31/1941	NENWNW	13	21N	56E	RI		GROUNDWATER	THORNTON, KATHY W THORNTON, RUSSELL D
42M W 20495		ST	10.00 GPM	12/31/1941	SWNESW	22	23N	56E	RI		GROUNDWATER	PREVOST RANCH INC
42M W 81011		ST	3.01 GPM	12/31/1941	NWSENE	31	11N	56E	PI		GROUNDWATER	USA (DEPT OF INTERIOR BUREAU OF LAND MGMT)
42M W 81012		WI	3.01 GPM	12/31/1941	NWSENE	31	11N	56E	PI		GROUNDWATER	USA (DEPT OF INTERIOR BUREAU OF LAND MGMT)
42M W 115400		ST	5.00 GPM	12/31/1941	SWSESW	10	15N	48E	PI		GROUNDWATER	BEEFLAND INC
42M W 115403		DM	5.00 GPM	12/31/1941	SWSESW	10	15N	48E	PI		GROUNDWATER	BEEFLAND INC
42M W 129427		DM	17.00 GPM	12/31/1941	NENW	21	12N	51E	PI		GROUNDWATER	THOMAS, COREY D THOMASON, LESLIE G
42M W 162496		ST	4.00 GPM	12/31/1941	SESESE	33	19N	51E	DW		GROUNDWATER	STORTZ RANCH INC
42M W 163181		ST	6.00 GPM	12/31/1941	SENESE	24	19N	52E	DW		GROUNDWATER	THIELMAN, JAMES D REVOCABLE TRUST
42M W 163782		ST	8.00 GPM	12/31/1941	SENESE	21	18N	54E	DW		GROUNDWATER	E 4 RANCH INC
42M W 167315		ST	8.00 GPM	12/31/1941	NWSWSE	12	12N	55E	PI		GROUNDWATER	EAYRS RANCH LLC
42M W 101517		DM	5.00 GPM	02/14/1942	NENENE	26	20N	53E	DW		GROUNDWATER	BIG Z RANCH
42M W 165722		ST	1.50 GPM	03/25/1942	NENENE	18	23N	56E	RI		GROUNDWATER	STONEBY BUTTE FARMS INC
42M W 154397		ST	8.00 GPM	05/20/1942	SENWSE	6	11N	56E	PI		GROUNDWATER	SETEREN FAMILY RANCH LLC
42M W 154403		DM	8.00 GPM	05/20/1942	SENWSE	6	11N	56E	PI		GROUNDWATER	SETEREN FAMILY RANCH LLC
42M W 129197		ST	20.00 GPM	06/01/1942	NESENW	27	12N	55E	PI		GROUNDWATER	POPPE LAND & LIVESTOCK LLC
42M W 205751		DM	10.00 GPM	06/15/1942	SWNENE	4	20N	54E	DW		GROUNDWATER	SUTTON, WILLIAM
42M W 102467		ST	12.00 GPM	07/15/1942	NENESE	20	19N	52E	DW		GROUNDWATER	HARVEY OLMSTEAD LLC
42M W 164909		ST	6.00 GPM	07/15/1942	NWNWNW	21	19N	53E	DW		GROUNDWATER	SKR FARMS INC
42M W 34532		DM	20.00 GPM	10/13/1942	NWSWSE	32	20N	56E	DW		GROUNDWATER	ALLARD, EUGENE P ALLARD, ROBERTA M
42M W 126114		DM	5.00 GPM	12/01/1942	SWSWSE	16	12N	51E	PI		GROUNDWATER	BRUBAKER, MARGIE A BRUBAKER, ROBERT A
42M W 16323		ST	10.00 GPM	12/31/1942	NESESW	31	24N	56E	RI		GROUNDWATER	HILL, AUDREY A
42M W 16326		ST	10.00 GPM	12/31/1942	SESWSE	36	23N	55E	RI		GROUNDWATER	HILL, AUDREY A
42M W 37637		ST	10.00 GPM	12/31/1942	SWSWSW	33	14N	54E	DW		GROUNDWATER	HOLDEN, ARCHIE R HOLDEN, JANET E
42M W 37638		DM	10.00 GPM	12/31/1942	SWSWSW	33	14N	54E	DW		GROUNDWATER	HOLDEN, ARCHIE R HOLDEN, JANET E

DEPARTMENT OF NATURAL RESOURCES AND CONSERVATION

YELLOWSTONE RIVER, BELOW POWDER RIVER

BASIN 42M

INDEX OF CLAIMS BY SOURCE NAME, BY ENFORCEABLE PRIORITY DATE

TRIB Values: MP= Manmade Pit, NP=Natural Pit, SD=Secondary Diversion, SI=Subirrigation, SP=Spring, WS=Waste & Seepage, UT=Unnamed Tributary;

POD Indicator: &=Only First POD Listed

WATER RIGHT ID Values: (D, U, W, X) = Adjudication, (C, K, P, Q, R) = New Appropriations, (M) = Water Reservations

WATER RIGHT ID	LATE CLAIM	USE	FLOW RATE	ENFORCEABLE PRIORITY DATE	POINT OF DIVERSION					TRIB	SOURCE NAME	OWNER NAME
					QTR	SEC	SEC	TWP	RGE			
42M W 49223		ST	11.22 GPM	12/31/1942	NENESW	30	21N	55E	DW		GROUNDWATER	GOOSEN, JERRY A GOOSEN, KATHLEEN P
42M W 80893		WI	2.96 GPM	12/31/1942	SESW	6	10N	57E	FA		GROUNDWATER	NEMITZ, JOE NEMITZ, NADINE
42M W 80894		ST	2.96 GPM	12/31/1942	SESW	6	10N	57E	FA		GROUNDWATER	NEMITZ, KENNETH M NEMITZ, LILLIAN M
42M W 104867		ST	2.00 GPM	12/31/1942	SENESE	7	11N	56E	PI		GROUNDWATER	LOG CABIN RANCH LLP
42M W 122080		DM	10.00 GPM	12/31/1942	NENENW	23	21N	57E	RI		GROUNDWATER	LARSON, NICOLLE
42M W 122100		DM	10.00 GPM	12/31/1942	NENESE	18	24N	58E	RI		GROUNDWATER	ALMOND FARMS LLC
42M W 162483		ST	15.00 GPM	12/31/1942	NWSWNE	8	23N	57E	RI		GROUNDWATER	HILL, DAVID S HILL, JULIE E
42M W 163207		ST	5.00 GPM	12/31/1942	SWSWSE	14	14N	52E	DW		GROUNDWATER	MOFFETT, CHARLES L MOFFETT, IRENE G MYRAN, LAURA M NIELSEN, CAROL B
42M W 163579		DM	8.00 GPM	12/31/1942	SESESE	18	19N	53E	DW		GROUNDWATER	KOLBERG INC
42M W 164409		MD	25.00 GPM	12/31/1942	NWNENW	4	15N	55E	DW		GROUNDWATER	MILLS, ANN T MILLS, RONALD SCOTT
42M W 165238		ST	10.00 GPM	12/31/1942	SESENE	13	19N	55E	DW		GROUNDWATER	EATON, FRANK & SONS
42M W 165334		ST	10.00 GPM	12/31/1942	SWNESW	10	15N	50E	PI		GROUNDWATER	EATON, FRANK & SONS
42M W 165338		MD	10.00 GPM	12/31/1942	SWNESW	10	15N	50E	PI		GROUNDWATER	EATON, FRANK & SONS
42M W 165346		ST	10.00 GPM	12/31/1942	SWSWNE	35	15N	50E	PI		GROUNDWATER	EATON, FRANK & SONS
42M W 178334		DM	5.00 GPM	12/31/1942	NENESE	7	15N	54E	DW		GROUNDWATER	GUELFF, MICHAEL P GUELFF, SANDRA
42M W 30069578		DM	10.00 GPM	12/31/1942	NWNENW	20	15N	55E	DW		GROUNDWATER	STROH, CONSTANCE K STROH, RONALD J
42M W 30069581		ST	10.00 GPM	12/31/1942	NWNENW	20	15N	55E	DW		GROUNDWATER	STROH, CONSTANCE K STROH, RONALD J
42M W 30133477		DM	6.00 GPM	12/31/1942	NENWNE	29	15N	55E	DW		GROUNDWATER	HOFF, ALVIN HOFF, DENA

DEPARTMENT OF NATURAL RESOURCES AND CONSERVATION

YELLOWSTONE RIVER, BELOW POWDER RIVER

BASIN 42M

INDEX OF CLAIMS BY SOURCE NAME, BY ENFORCEABLE PRIORITY DATE

TRIB Values: MP= Manmade Pit, NP=Natural Pit, SD=Secondary Diversion, SI=Subirrigation, SP=Spring, WS=Waste & Seepage, UT=Unnamed Tributary;

POD Indicator: &=Only First POD Listed

WATER RIGHT ID Values: (D, U, W, X) = Adjudication, (C, K, P, Q, R) = New Appropriations, (M) = Water Reservations

WATER RIGHT ID	LATE CLAIM	USE	FLOW RATE	ENFORCEABLE PRIORITY DATE	POINT OF DIVERSION					TRIB	SOURCE NAME	OWNER NAME	
					QTR	SEC	TWP	RGE	CN				
42M W 30133482		ST	6.28 GPM	12/31/1942			29	15N	55E	DW		GROUNDWATER	HOFF, ALVIN HOFF, DENA
42M W 129199		ST	9.00 GPM	03/15/1943	SWSESW	25	12N	55E	PI			GROUNDWATER	POPPE LAND & LIVESTOCK LLC
42M W 162542		DM	20.00 GPM	04/15/1943	NENENW	11	15N	53E	DW			GROUNDWATER	EDWARDS INC
42M W 162543		ST	15.00 GPM	04/15/1943	NENENW	11	15N	53E	DW			GROUNDWATER	EDWARDS INC
42M W 165347		MD	10.00 GPM	04/30/1943	NENENE	2	16N	50E	PI			GROUNDWATER	EATON, FRANK & SONS
42M W 165348		ST	10.00 GPM	04/30/1943	NENENE	2	16N	50E	PI			GROUNDWATER	EATON, FRANK & SONS
42M W 176999		ST	10.00 GPM	05/10/1943	NWNWNW	30	13N	53E	PI			GROUNDWATER	HOFFER, DELBERT D HOFFER, LAVONNE
42M W 177000		DM	10.00 GPM	05/10/1943	NWNWNW	30	13N	53E	PI			GROUNDWATER	HOFFER, DELBERT D HOFFER, LAVONNE
42M W 165724		ST	9.00 GPM	06/30/1943	SWSWNE	11	13N	53E	DW			GROUNDWATER	TIBBETTS, TODD S
42M W 30133916		ST	5.00 GPM	07/21/1943	SESE	10	18N	60E	WI			GROUNDWATER	DIAMOND SIX LLC
42M W 30069819		ST	5.00 GPM	07/31/1943	SWNWSW	18	16N	51E	DW			GROUNDWATER	EATON, FRANK & SONS SCHEITLIN, AMY SCHEITLIN, STEVEN L
42M W 163580		MD	12.00 GPM	08/31/1943	SESESE	18	19N	53E	DW			GROUNDWATER	KOLBERG INC
42M W 17270		DM	15.00 GPM	11/14/1943	NWSWNW	6	16N	56E	DW			GROUNDWATER	RIEDLINGER, MARTY
42M W 31432		MD	6.00 GPM	12/31/1943	SENESE	30	15N	55E	DW			GROUNDWATER	ROETHLE, RAYMOND J ROETHLE, RESA LYNN
42M W 31433		ST	6.00 GPM	12/31/1943	SENESE	30	15N	55E	DW			GROUNDWATER	ROETHLE, RAYMOND J ROETHLE, RESA LYNN
42M W 49201		ST	5.00 GPM	12/31/1943	NWNESW	4	18N	56E	DW			GROUNDWATER	STEVENSON, LOWELL
42M W 49214		DM	5.00 GPM	12/31/1943	NWNESW	4	18N	56E	DW			GROUNDWATER	STEVENSON, LOWELL
42M W 109925		ST	15.00 GPM	12/31/1943	SWNWNW	4	18N	52E	DW			GROUNDWATER	BERRY HOMESTEAD LLC
42M W 122071		MD	5.00 GPM	12/31/1943	SESESE	30	25N	59E	RI			GROUNDWATER	YOUNG, LOREN INC
42M W 122092		ST	10.00 GPM	12/31/1943	SENESE	13	24N	57E	RI			GROUNDWATER	DYNNESON LAND LLC
42M W 163262		DM	10.00 GPM	12/31/1943	NWNWNW	14	21N	56E	RI			GROUNDWATER	SHARBONO, RUSSELL D
42M W 163553		ST	8.00 GPM	12/31/1943	SWNWSW	11	21N	57E	RI			GROUNDWATER	EDAM, DALE L EDAM, LADEAN

DEPARTMENT OF NATURAL RESOURCES AND CONSERVATION

YELLOWSTONE RIVER, BELOW POWDER RIVER

BASIN 42M

INDEX OF CLAIMS BY SOURCE NAME, BY ENFORCEABLE PRIORITY DATE

TRIB Values: MP= Manmade Pit, NP=Natural Pit, SD=Secondary Diversion, SI=Subirrigation, SP=Spring, WS=Waste & Seepage, UT=Unnamed Tributary;

POD Indicator: &=Only First POD Listed

WATER RIGHT ID Values: (D, U, W, X) = Adjudication, (C, K, P, Q, R) = New Appropriations, (M) = Water Reservations

WATER RIGHT ID	LATE CLAIM	USE	FLOW RATE	ENFORCEABLE PRIORITY DATE	POINT OF DIVERSION					TRIB	SOURCE NAME	OWNER NAME
					QTR	SEC	TWP	RGE	CN			
42M W 163717		ST	6.00 GPM	12/31/1943	SWNESE	18	16N	56E	DW		GROUNDWATER	MULLENDORE, DONALD D MULLENDORE, ROBERT G
42M W 163725		ST	2.00 GPM	12/31/1943	SESESW	18	16N	57E	DW		GROUNDWATER	MULLENDORE, DONALD D MULLENDORE, ROBERT G
42M W 163730		ST	3.00 GPM	12/31/1943	NENWSE	17	16N	56E	DW		GROUNDWATER	MULLENDORE, DONALD D MULLENDORE, ROBERT G
42M W 163731		DM	3.00 GPM	12/31/1943	NENWSE	17	16N	56E	DW		GROUNDWATER	MULLENDORE, DONALD D MULLENDORE, ROBERT G
42M W 169052		MD	4.33 GPM	12/31/1943	SWSWNE	11	13N	53E	DW		GROUNDWATER	TIBBETTS, TODD S
42M W 30122934		DM	7.00 GPM	12/31/1943	NENESE	14	23N	59E	RI		GROUNDWATER	JOSLIN, ANNETTE
42M W 30133709		ST	2.50 GPM	12/31/1943	NENENW	26	17N	49E	MC		GROUNDWATER	HUBING RANCH INC
42M W 30133713		DM	2.50 GPM	12/31/1943	NENENW	26	17N	49E	MC		GROUNDWATER	HUBING RANCH INC
42M W 30145876		ST	14.00 GPM	12/31/1943	NWNWNW	30	13N	53E	PI		GROUNDWATER	HOFFER, DELBERT D HOFFER, LAVONNE
42M W 30145088		ST	10.00 GPM	01/01/1944	NENWSE	31	12N	55E	PI		GROUNDWATER	PETERSON, GRANT
42M W 24397		ST	5.00 GPM	03/31/1944	NWNWNE	12	14N	54E	DW		GROUNDWATER	BRADEN, KIP BRADEN, MARY
42M W 24398		DM	5.00 GPM	03/31/1944	NWNWNE	12	14N	54E	DW		GROUNDWATER	BRADEN, KIP BRADEN, MARY
42M W 154233		ST	10.00 GPM	04/13/1944	NENWNW	20	13N	53E	PI		GROUNDWATER	SEAMANN, CHELSEA
42M W 154234		DM	10.00 GPM	04/13/1944	NENWNW	20	13N	53E	PI		GROUNDWATER	SEAMANN, CHELSEA
42M W 17265		ST	5.00 GPM	06/01/1944	NWNWNE	12	16N	51E	DW		GROUNDWATER	BASTA, RAYMOND J
42M W 109870		ST	8.00 GPM	06/01/1944	SESWNE	4	19N	53E	DW		GROUNDWATER	RAISL, CHRISTOPHER J RAISL, MATTHEW P
42M W 109876		ST	6.00 GPM	06/15/1944	SESWNE	4	19N	53E	DW		GROUNDWATER	RAISL, CHRISTOPHER J RAISL, MATTHEW P
42M W 164489		ST	30.00 GPM	09/15/1944	SENESE	26	24N	57E	RI		GROUNDWATER	LYTLE, GREGORY T SISSEL, HOWARD J SISSEL, LAVONNE J

DEPARTMENT OF NATURAL RESOURCES AND CONSERVATION

YELLOWSTONE RIVER, BELOW POWDER RIVER

BASIN 42M

INDEX OF CLAIMS BY SOURCE NAME, BY ENFORCEABLE PRIORITY DATE

TRIB Values: MP= Manmade Pit, NP=Natural Pit, SD=Secondary Diversion, SI=Subirrigation, SP=Spring, WS=Waste & Seepage, UT=Unnamed Tributary;

POD Indicator: &=Only First POD Listed

WATER RIGHT ID Values: (D, U, W, X) = Adjudication, (C, K, P, Q, R) = New Appropriations, (M) = Water Reservations

WATER RIGHT ID	LATE CLAIM	USE	FLOW RATE	ENFORCEABLE PRIORITY DATE	POINT OF DIVERSION					TRIB	SOURCE NAME	OWNER NAME
					QTR	SEC	SEC	TWP	RGE			
42M W 164490		DM	30.00 GPM	09/15/1944	SENESE	26	24N	57E	RI		GROUNDWATER	LYTLE, GREGORY T SISSEL, HOWARD J SISSEL, LAVONNE J
42M W 165766		DM	8.00 GPM	10/31/1944	SWSWNW	32	19N	53E	DW		GROUNDWATER	OAKLAND, ROSS C OAKLAND, TARA DAWN
42M W 122084		MD	10.00 GPM	11/01/1944	SWSWNW	14	25N	58E	RI		GROUNDWATER	SKOV, RANDY
42M W 142576		IN	5.00 GPM	11/04/1944	SESESE	29	16N	56E	DW		GROUNDWATER	BNSF RAILWAY CO
42M W 30122880		ST	15.00 GPM	11/20/1944	NENWNE	28	20N	57E	RI		GROUNDWATER	ETZEL, NORMA A
42M W 30122881		DM	15.00 GPM	11/20/1944	NENWNE	28	20N	57E	RI		GROUNDWATER	ETZEL, NORMA A
42M W 80969		ST	2.96 GPM	12/31/1944	SESWNW	23	11N	55E	PI		GROUNDWATER	USA (DEPT OF INTERIOR BUREAU OF LAND MGMT)
42M W 80970		WI	2.96 GPM	12/31/1944	SESWNW	23	11N	55E	PI		GROUNDWATER	USA (DEPT OF INTERIOR BUREAU OF LAND MGMT)
42M W 154404		DM	10.00 GPM	12/31/1944	NWSWSE	16	12N	51E	PI		GROUNDWATER	DYKSTRA, JADRIAN DYKSTRA, JAMES
42M W 162498		ST	4.00 GPM	12/31/1944	NWSESE	3	18N	51E	DW		GROUNDWATER	STORTZ RANCH INC
42M W 163463		MD	8.00 GPM	12/31/1944	NENESW	32	17N	53E	DW		GROUNDWATER	LOOS, NORMA ORIET, BARBARA SHEARER, DAVID SHEARER, RICHARD
42M W 163464		ST	8.00 GPM	12/31/1944	NENESW	32	17N	53E	DW		GROUNDWATER	LOOS, NORMA ORIET, BARBARA SHEARER, DAVID SHEARER, RICHARD
42M W 188023		DM	12.00 GPM	12/31/1944	SWSW	26	16N	55E	DW		GROUNDWATER	BAKER, JOHN PAUL
42M W 188024		DM	19.00 GPM	12/31/1944	SWSW	26	16N	55E	DW		GROUNDWATER	BAKER, JOHN PAUL
42M W 145062		IN	10.00 GPM	01/01/1945	NWNWSW	13	10N	58E	FA		GROUNDWATER	WBI ENERGY TRANSMISSION INC
42M W 81100		WI	8.98 GPM	03/31/1945	NWSWNE	29	12N	56E	PI		GROUNDWATER	USA (DEPT OF INTERIOR BUREAU OF LAND MGMT)
42M W 81101		ST	8.98 GPM	03/31/1945	NWSWNE	29	12N	56E	PI		GROUNDWATER	USA (DEPT OF INTERIOR BUREAU OF LAND MGMT)
42M W 163243		DM	20.00 GPM	03/31/1945	NENENE	25	20N	53E	DW		GROUNDWATER	BOESE, DOROTHY BOESE, LAWRENCE J TRUST
42M W 163245		DM	20.00 GPM	03/31/1945	SWSESE	24	20N	53E	DW		GROUNDWATER	BOESE, DOROTHY BOESE, LAWRENCE J TRUST

DEPARTMENT OF NATURAL RESOURCES AND CONSERVATION

YELLOWSTONE RIVER, BELOW POWDER RIVER

BASIN 42M

INDEX OF CLAIMS BY SOURCE NAME, BY ENFORCEABLE PRIORITY DATE

TRIB Values: MP= Manmade Pit, NP=Natural Pit, SD=Secondary Diversion, SI=Subirrigation, SP=Spring, WS=Waste & Seepage, UT=Unnamed Tributary;

POD Indicator: &=Only First POD Listed

WATER RIGHT ID Values: (D, U, W, X) = Adjudication, (C, K, P, Q, R) = New Appropriations, (M) = Water Reservations

WATER RIGHT ID	LATE CLAIM	USE	FLOW RATE	ENFORCEABLE PRIORITY DATE	POINT OF DIVERSION					TRIB	SOURCE NAME	OWNER NAME
					QTR	SEC	TWP	RGE	CN			
42M W 163246		DM	20.00 GPM	03/31/1945	SWSESE	24	20N	53E	DW		GROUNDWATER	BOESE, DOROTHY BOESE, LAWRENCE J TRUST
42M W 163247		ST	20.00 GPM	03/31/1945	SWSESE	24	20N	53E	DW		GROUNDWATER	BOESE, DOROTHY BOESE, LAWRENCE J TRUST
42M W 30122876		ST	12.00 GPM	06/15/1945	SENESE	8	20N	57E	RI		GROUNDWATER	ETZEL, NORMA A
42M W 29987		ST	10.00 GPM	07/01/1945	SESENW	16	23N	55E	RI		GROUNDWATER	MONTANA STATE BOARD OF LAND COMMISSIONERS
42M W 29991		ST	4.00 GPM	07/01/1945	NESWSE	36	24N	54E	RI		GROUNDWATER	MONTANA STATE BOARD OF LAND COMMISSIONERS
42M W 35114		ST	5.00 GPM	07/01/1945	SESWSW	16	19N	52E	DW		GROUNDWATER	MONTANA STATE BOARD OF LAND COMMISSIONERS
42M W 42823		ST	10.00 GPM	07/01/1945	NWNENE	2	16N	59E	WI		GROUNDWATER	MONTANA STATE BOARD OF LAND COMMISSIONERS
42M W 163126		ST	10.00 GPM	07/15/1945	NWNWSE	31	16N	58E	DW		GROUNDWATER	BURMAN FAMILY IRREVOCABLE TRUST
42M W 163129		ST	6.00 GPM	07/15/1945	NESESE	4	15N	58E	DW		GROUNDWATER	BURMAN, MARVIN E
42M W 14709		ST	8.00 GPM	08/31/1945	NENESW	23	19N	53E	DW		GROUNDWATER	WALKER, SHAWN D
42M W 14710		ST	5.00 GPM	08/31/1945	NWNWNW	24	19N	53E	DW		GROUNDWATER	WALKER, SHAWN D
42M W 30133537		DM	20.00 GPM	08/31/1945	NWNWNW	10	13N	54E	DW		GROUNDWATER	VOGELE, MARYLN F
42M W 30133538		ST	20.00 GPM	08/31/1945	NWNWNW	10	13N	54E	DW		GROUNDWATER	VOGELE, MARYLN F
42M W 16428		ST	6.00 GPM	10/31/1945	NENENE	26	25N	57E	RI		GROUNDWATER	JOHNSON, MARY JEANE
42M W 5454		ST	8.00 GPM	12/31/1945	NWNESW	21	15N	49E	PI		GROUNDWATER	GRUE RANCH INC GRUE, CLINTON C
42M W 5459		ST	8.00 GPM	12/31/1945	SWSESE	25	14N	49E	PI		GROUNDWATER	GRUE RANCH INC GRUE, CLINTON C
42M W 11992		ST	5.00 GPM	12/31/1945	SWNWSE	35	24N	55E	RI		GROUNDWATER	HILL, SHARON K LIVING TRUST HILL, SHARON K MARITAL TRUST
42M W 16325		ST	10.00 GPM	12/31/1945	SWNWSW	25	23N	55E	RI		GROUNDWATER	HILL, AUDREY A
42M W 49245		DM	10.00 GPM	12/31/1945	SWSWSE	7	22N	58E	RI		GROUNDWATER	ANVIK, MICHAEL T
42M W 100578		CM	20.00 GPM	12/31/1945	SEWNNE	21	12N	51E	PI		GROUNDWATER	CRISWELL, MEL
42M W 101495		DM	5.00 GPM	12/31/1945	NWSESW	23	23N	55E	RI		GROUNDWATER	DCLW CORP
42M W 102428		ST	15.00 GPM	12/31/1945	NESESE	23	20N	53E	DW		GROUNDWATER	SENNER, JACQUELINE S SETTERSTROM, LISA SETTERSTROM, RACQUELLE

DEPARTMENT OF NATURAL RESOURCES AND CONSERVATION

YELLOWSTONE RIVER, BELOW POWDER RIVER

BASIN 42M

INDEX OF CLAIMS BY SOURCE NAME, BY ENFORCEABLE PRIORITY DATE

TRIB Values: MP= Manmade Pit, NP=Natural Pit, SD=Secondary Diversion, SI=Subirrigation, SP=Spring, WS=Waste & Seepage, UT=Unnamed Tributary;

POD Indicator: &=Only First POD Listed

WATER RIGHT ID Values: (D, U, W, X) = Adjudication, (C, K, P, Q, R) = New Appropriations, (M) = Water Reservations

WATER RIGHT ID	LATE CLAIM	USE	FLOW RATE	ENFORCEABLE PRIORITY DATE	POINT OF DIVERSION					TRIB	SOURCE NAME	OWNER NAME
					QTR	SEC	TWP	RGE	CN			
42M W 102429		DM	15.00 GPM	12/31/1945	NESESE	23	20N	53E	DW		GROUNDWATER	SENNER, JACQUELINE S SETTERSTROM, LISA SETTERSTROM, RACQUELLE
42M W 102547		ST	20.00 GPM	12/31/1945	SWNENW	11	17N	51E	DW		GROUNDWATER	WOLFF & SONS INC
42M W 109879		ST	3.00 GPM	12/31/1945	SESWNE	31	17N	53E	DW		GROUNDWATER	LEWIS INC
42M W 163284		ST	3.00 GPM	12/31/1945	SENESE	18	19N	53E	DW		GROUNDWATER	HUNCOVSKY FAMILY TRUST
42M W 163293		ST	3.00 GPM	12/31/1945	NWSWSE	4	19N	57E	RI		GROUNDWATER	ETZEL, NORMA A ETZEL, ROBERT E
42M W 163489		ST	15.00 GPM	12/31/1945	SWSESW	6	20N	55E	DW		GROUNDWATER	KLEMPPEL, FRANK H INC
42M W 165227		ST	4.50 GPM	12/31/1945	SENESE	26	19N	52E	DW		GROUNDWATER	OAKLAND, ROSS C OAKLAND, TARA DAWN
42M W 173671		ST	10.00 GPM	12/31/1945	NWNWSW	29	16N	49E	PI		GROUNDWATER	REILLY, JIM AND NORMA FAMILY TRUST
42M W 173672		DM	10.00 GPM	12/31/1945	NWNWSW	29	16N	49E	PI		GROUNDWATER	REILLY, JIM AND NORMA FAMILY TRUST
42M W 182727		MD	10.00 GPM	12/31/1945	NWNWNE	17	18N	57E	DW		GROUNDWATER	BASTA, KRISTAN E BASTA, RAYMOND J
42M W 182729		LG	10.00 GPM	12/31/1945	NWNWNE	17	18N	57E	DW		GROUNDWATER	BASTA, KRISTAN E BASTA, RAYMOND J
42M W 188423		ST	10.00 GPM	12/31/1945	SESENE	29	20N	58E	RI		GROUNDWATER	CONRADSEN BROTHERS INC
42M W 188424		ST	10.00 GPM	12/31/1945	SWNWSE	29	20N	58E	RI		GROUNDWATER	CONRADSEN BROTHERS INC
42M W 154393		ST	5.00 GPM	03/31/1946	SESWSW	1	12N	53E	PI		GROUNDWATER	JNJ LAND HOLDINGS LLC
42M W 154395		DM	5.00 GPM	03/31/1946	SESWSW	1	12N	53E	PI		GROUNDWATER	JNJ LAND HOLDINGS LLC
42M W 117238		ST	4.00 GPM	05/01/1946	SWSWNW	5	15N	58E	DW		GROUNDWATER	GIBSON, REBECCA DYKES GIBSON, WILEY T
42M W 167313		DM	30.00 GPM	05/06/1946	NWSWNW	22	12N	55E	PI		GROUNDWATER	EAYRS RANCH LLC
42M W 167314		ST	30.00 GPM	05/06/1946	NWSWNW	22	12N	55E	PI		GROUNDWATER	EAYRS RANCH LLC
42M W 163773		ST	20.00 GPM	06/01/1946	SESESE	32	19N	53E	DW		GROUNDWATER	TILLMAN FAMILY REVOCABLE TRUST
42M W 133024		DM	30.00 GPM	06/03/1946	NWSWNW	33	16N	55E	DW		GROUNDWATER	BRODY GRAY, JAMSI JEAN BRODY, WILLIAM J
42M W 81108		WI	4.98 GPM	06/30/1946	SWSWNW	2	13N	47E	PI		GROUNDWATER	USA (DEPT OF INTERIOR BUREAU OF LAND MGMT)
42M W 81109		ST	4.98 GPM	06/30/1946	SWSWNW	2	13N	47E	PI		GROUNDWATER	USA (DEPT OF INTERIOR BUREAU OF LAND MGMT)
42M W 100573		CM	10.00 GPM	06/30/1946	SENESE	16	12N	51E	PI		GROUNDWATER	PRAIRIE ABSTRACT & TITLE INC

DEPARTMENT OF NATURAL RESOURCES AND CONSERVATION

YELLOWSTONE RIVER, BELOW POWDER RIVER

BASIN 42M

INDEX OF CLAIMS BY SOURCE NAME, BY ENFORCEABLE PRIORITY DATE

TRIB Values: MP= Manmade Pit, NP=Natural Pit, SD=Secondary Diversion, SI=Subirrigation, SP=Spring, WS=Waste & Seepage, UT=Unnamed Tributary;

POD Indicator: &=Only First POD Listed

WATER RIGHT ID Values: (D, U, W, X) = Adjudication, (C, K, P, Q, R) = New Appropriations, (M) = Water Reservations

WATER RIGHT ID	LATE CLAIM	USE	FLOW RATE	ENFORCEABLE PRIORITY DATE	POINT OF DIVERSION					TRIB	SOURCE NAME	OWNER NAME
					QTR	SEC	TWP	RGE	CN			
42M W 133008		ST	30.00 GPM	06/30/1946	NWSWNW	33	16N	55E	DW		GROUNDWATER	BRODY GRAY, JAMSI JEAN BRODY, WILLIAM J
42M W 47581		ST	8.00 GPM	07/01/1946	SESENE	36	18N	50E	DW		GROUNDWATER	MONTANA STATE BOARD OF LAND COMMISSIONERS
42M W 30122903		DM	5.00 GPM	07/01/1946	NWSWSW	1	18N	54E	DW		GROUNDWATER	DJM TRUST
42M W 164496		DM	30.00 GPM	07/14/1946	SENESE	26	24N	57E	RI		GROUNDWATER	LYTLE, GREGORY T SISSEL, HOWARD J SISSEL, LAVONNE J
42M W 102468		MD	12.00 GPM	07/15/1946	NENESE	20	19N	52E	DW		GROUNDWATER	HARVEY OLMSTEAD LLC
42M W 117184		MD	10.00 GPM	07/15/1946	SESWSW	32	16N	57E	DW		GROUNDWATER	REE, THOMAS A
42M W 122115		MD	8.00 GPM	09/30/1946	SWNWSW	26	19N	56E	DW		GROUNDWATER	JARVIS, MARIE T
42M W 163160		DM	10.00 GPM	09/30/1946	SESWSE	9	19N	54E	DW		GROUNDWATER	SCHIPMAN, PAMELA R
42M W 27844		ST	10.00 GPM	12/31/1946	NENENE	4	17N	60E	WI		GROUNDWATER	GASHO RANCH LLP
42M W 27846		DM	10.00 GPM	12/31/1946	NENENE	4	17N	60E	WI		GROUNDWATER	GASHO RANCH LLP
42M W 80971		WI	2.96 GPM	12/31/1946	NENWSE	24	11N	55E	PI		GROUNDWATER	USA (DEPT OF INTERIOR BUREAU OF LAND MGMT)
42M W 80972		ST	2.96 GPM	12/31/1946	NENWSE	24	11N	55E	PI		GROUNDWATER	USA (DEPT OF INTERIOR BUREAU OF LAND MGMT)
42M W 81058		ST	2.96 GPM	12/31/1946	NENENW	1	12N	55E	PI		GROUNDWATER	USA (DEPT OF INTERIOR BUREAU OF LAND MGMT)
42M W 81059		WI	2.96 GPM	12/31/1946	NENENW	1	12N	55E	PI		GROUNDWATER	USA (DEPT OF INTERIOR BUREAU OF LAND MGMT)
42M W 81124		ST	2.96 GPM	12/31/1946	SWSWSE	1	13N	48E	PI		GROUNDWATER	USA (DEPT OF INTERIOR BUREAU OF LAND MGMT)
42M W 81125		WI	12.00 GPM	12/31/1946	SWSWSE	1	13N	48E	PI		GROUNDWATER	USA (DEPT OF INTERIOR BUREAU OF LAND MGMT)
42M W 102517		ST	5.00 GPM	12/31/1946	SWNESW	24	16N	57E	DW		GROUNDWATER	HILLIARD FAMILY LAND TRUST
42M W 109919		DM	5.00 GPM	12/31/1946	NENENW	32	20N	55E	DW		GROUNDWATER	EATON, FRANK & SONS
42M W 122072		LG	22.00 GPM	12/31/1946	SESESE	30	25N	59E	RI		GROUNDWATER	YOUNG, LOREN INC
42M W 122111		ST	8.00 GPM	12/31/1946	SWNWSW	26	19N	56E	DW		GROUNDWATER	JARVIS, MARIE T
42M W 163190		DM	10.00 GPM	12/31/1946	NWNWNW	2	15N	55E	DW		GROUNDWATER	MARTIN, KURT
42M W 163193		ST	10.00 GPM	12/31/1946	NWNWNW	2	15N	55E	DW		GROUNDWATER	MARTIN, KURT
42M W 163427		DM	10.00 GPM	12/31/1946	NENENW	26	23N	59E	RI		GROUNDWATER	NORBY, LORI
42M W 163458		ST	7.00 GPM	12/31/1946	SWNWSE	33	17N	53E	DW		GROUNDWATER	LOOS, NORMA ORIENT, BARBARA SHEARER, DAVID SHEARER, RICHARD
42M W 163521		DM	20.00 GPM	12/31/1946	NWSWSW	20	20N	55E	DW		GROUNDWATER	EATON, FRANK & SONS

DEPARTMENT OF NATURAL RESOURCES AND CONSERVATION

YELLOWSTONE RIVER, BELOW POWDER RIVER

BASIN 42M

INDEX OF CLAIMS BY SOURCE NAME, BY ENFORCEABLE PRIORITY DATE

TRIB Values: MP= Manmade Pit, NP=Natural Pit, SD=Secondary Diversion, SI=Subirrigation, SP=Spring, WS=Waste & Seepage, UT=Unnamed Tributary;

POD Indicator: &=Only First POD Listed

WATER RIGHT ID Values: (D, U, W, X) = Adjudication, (C, K, P, Q, R) = New Appropriations, (M) = Water Reservations

WATER RIGHT ID	LATE CLAIM	USE	FLOW RATE	ENFORCEABLE PRIORITY DATE	POINT OF DIVERSION					TRIB	SOURCE NAME	OWNER NAME
					QTR	SEC	SEC	TWP	RGE			
42M W 163536		DM	10.00 GPM	12/31/1946	NESESW	24	22N	58E	RI		GROUNDWATER	WYMAN, GREGORY W WYMAN, KATHY R
42M W 163537		DM	10.00 GPM	12/31/1946	NWSESE	24	22N	58E	RI		GROUNDWATER	CLAYTON, ALICIA R CLAYTON, ZACHARY D
42M W 164370		DM	8.00 GPM	12/31/1946	NWNWNE	32	19N	52E	DW		GROUNDWATER	HAGEN, ANGIE R HAGEN, BETTY HAGEN, DARREN HAGEN, JUSTUS
42M W 165267		ST	25.00 GPM	12/31/1946	NWSESE	6	19N	56E	DW		GROUNDWATER	EATON, FRANK & SONS
42M W 177149		ST	5.00 GPM	12/31/1946	SWNWNW	18	16N	60E	WI		GROUNDWATER	HAY CREEK RANCH INC TROLLOPE, STANLEY D ESTATE OF
42M W 177150		ST	5.00 GPM	12/31/1946	SWNWNW	18	16N	60E	WI		GROUNDWATER	HAY CREEK RANCH INC TROLLOPE, STANLEY D ESTATE OF
42M W 177151		ST	5.00 GPM	12/31/1946	SWNWNW	18	16N	60E	WI		GROUNDWATER	HAY CREEK RANCH INC TROLLOPE, STANLEY D ESTATE OF
42M W 190618		ST	5.00 GPM	12/31/1946	NENWSE	11	16N	58E	DW		GROUNDWATER	CRANE, MARION F CRANE, THOMAS L
42M W 164382		DM	20.00 GPM	01/01/1947	NWNWNE	10	13N	53E	DW		GROUNDWATER	FROST, DORIS R
42M W 168996		DM	5.00 GPM	04/05/1947	SENESE	32	23N	59E	RI		GROUNDWATER	PEREZ, MARTIN S
42M W 164494		ST	30.00 GPM	05/30/1947	SESWNW	26	24N	57E	RI		GROUNDWATER	LYTLE, GREGORY T SISSEL, HOWARD J SISSEL, LAVONNE J
42M W 101477		ST	10.00 GPM	06/20/1947	SWNWSE	8	14N	53E	DW		GROUNDWATER	MILLER, GARY MILLER, LYNELL
42M W 154398		ST	8.00 GPM	06/20/1947	SENESE	17	11N	57E	WI		GROUNDWATER	SETEREN FAMILY RANCH LLC
42M W 29985		ST	8.00 GPM	07/01/1947	SENESE	36	23N	57E	RI		GROUNDWATER	MONTANA STATE BOARD OF LAND COMMISSIONERS
42M W 137475		ST	10.00 GPM	07/01/1947	SWSWSE	25	21N	55E	DW		GROUNDWATER	MONTANA STATE BOARD OF LAND COMMISSIONERS
42M W 163218		ST	10.00 GPM	07/31/1947	SWSESE	12	16N	54E	DW		GROUNDWATER	BEAR GULCH RANCH INC
42M W 30035		DM	2.00 GPM	08/15/1947	NWNWSE	34	21N	55E	DW		GROUNDWATER	BERNDT, BARBARA SCHMIDT, CLAUDIA K WARDEN, MARCELLE M

DEPARTMENT OF NATURAL RESOURCES AND CONSERVATION

YELLOWSTONE RIVER, BELOW POWDER RIVER

BASIN 42M

INDEX OF CLAIMS BY SOURCE NAME, BY ENFORCEABLE PRIORITY DATE

TRIB Values: MP= Manmade Pit, NP=Natural Pit, SD=Secondary Diversion, SI=Subirrigation, SP=Spring, WS=Waste & Seepage, UT=Unnamed Tributary;

POD Indicator: &=Only First POD Listed

WATER RIGHT ID Values: (D, U, W, X) = Adjudication, (C, K, P, Q, R) = New Appropriations, (M) = Water Reservations

WATER RIGHT ID	LATE CLAIM	USE	FLOW RATE	ENFORCEABLE PRIORITY DATE	POINT OF DIVERSION					TRIB	SOURCE NAME	OWNER NAME
					QTR	SEC	TWP	RGE	CN			
42M W 19449		ST	5.00 GPM	09/05/1947	NENENW	5	10N	57E	FA		GROUNDWATER	NEMITZ, KENNETH M NEMITZ, LILLIAN M
42M W 19447		ST	5.00 GPM	09/22/1947	NESESW	7	11N	57E	WI		GROUNDWATER	USA (DEPT OF INTERIOR BUREAU OF LAND MGMT)
42M W 26449		ST	15.00 GPM	09/30/1947	NWSWNW	25	11N	51E	PI		GROUNDWATER	JENS, JUDY K JENS, LARRY D LARSEN, JAMIE LARSEN, LORIN
42M W 30133758		ST	3.00 GPM	10/20/1947	SWNESW	8	18N	54E	DW		GROUNDWATER	KOLBERG INC
42M W 168981		DM	15.00 GPM	12/21/1947	NENENW	13	24N	59E	RI		GROUNDWATER	DEMING, JASON DEMING, KELLY
42M W 3125		DM	10.00 GPM	12/31/1947	NESESE	26	22N	57E	RI		GROUNDWATER	BARBOT, VICKIE POFF, LARRY
42M W 16335		ST	8.00 GPM	12/31/1947	SESWNE	13	21N	57E	RI		GROUNDWATER	THIESSEN, DWIGHT & DIANA FAMILY TRUST
42M W 17232		ST	7.00 GPM	12/31/1947	NENWSW	35	21N	57E	RI		GROUNDWATER	BERGSTEDT, MARIAN
42M W 26447		ST	10.00 GPM	12/31/1947	SWNWSW	15	11N	51E	PI		GROUNDWATER	JENS, LARRY D LARSEN, JAMIE LARSEN, LORIN
42M W 32124		DM	9.00 GPM	12/31/1947	SENESE	26	24N	59E	RI		GROUNDWATER	CANDEE ANGUS FARM INC
42M W 32125		ST	9.00 GPM	12/31/1947	SENESE	26	24N	59E	RI		GROUNDWATER	CANDEE ANGUS FARM INC
42M W 80943		ST	2.96 GPM	12/31/1947	NWSWNW	14	11N	54E	PI		GROUNDWATER	USA (DEPT OF INTERIOR BUREAU OF LAND MGMT)
42M W 80944		WI	2.96 GPM	12/31/1947	NWSWNW	14	11N	54E	PI		GROUNDWATER	USA (DEPT OF INTERIOR BUREAU OF LAND MGMT)
42M W 81132		ST	2.96 GPM	12/31/1947	NESWSE	8	13N	48E	PI		GROUNDWATER	USA (DEPT OF INTERIOR BUREAU OF LAND MGMT)
42M W 81133		WI	2.96 GPM	12/31/1947	NESWSE	8	13N	48E	PI		GROUNDWATER	USA (DEPT OF INTERIOR BUREAU OF LAND MGMT)
42M W 102552		DM	20.00 GPM	12/31/1947	NENESE	34	18N	51E	DW		GROUNDWATER	WOLFF & SONS INC
42M W 108433		ST	2.00 GPM	12/31/1947	SWSWSE	32	11N	57E	FA		GROUNDWATER	NEMITZ, JOE NEMITZ, NADINE
42M W 117215		ST	8.00 GPM	12/31/1947	SESWSW	27	18N	53E	DW		GROUNDWATER	DIAMOND V CORP
42M W 154436		ST	3.00 GPM	12/31/1947	NESESE	7	12N	59E	WI		GROUNDWATER	PETERMANN RANCH INC
42M W 162497		MD	5.00 GPM	12/31/1947	SENESE	3	18N	51E	DW		GROUNDWATER	STORTZ RANCH INC
42M W 163285		LG	3.00 GPM	12/31/1947	SENESE	18	19N	53E	DW		GROUNDWATER	HUNCOVSKY FAMILY TRUST
42M W 163286		ST	3.00 GPM	12/31/1947	SENESE	18	19N	53E	DW		GROUNDWATER	HUNCOVSKY FAMILY TRUST

DEPARTMENT OF NATURAL RESOURCES AND CONSERVATION

YELLOWSTONE RIVER, BELOW POWDER RIVER

BASIN 42M

INDEX OF CLAIMS BY SOURCE NAME, BY ENFORCEABLE PRIORITY DATE

TRIB Values: MP= Manmade Pit, NP=Natural Pit, SD=Secondary Diversion, SI=Subirrigation, SP=Spring, WS=Waste & Seepage, UT=Unnamed Tributary;

POD Indicator: &=Only First POD Listed

WATER RIGHT ID Values: (D, U, W, X) = Adjudication, (C, K, P, Q, R) = New Appropriations, (M) = Water Reservations

WATER RIGHT ID	LATE CLAIM	USE	FLOW RATE	ENFORCEABLE PRIORITY DATE	POINT OF DIVERSION					TRIB	SOURCE NAME	OWNER NAME
					QTR	SEC	TWP	RGE	CN			
42M W 163459		ST	6.00 GPM	12/31/1947	SWSWNW	4	16N	53E	DW		GROUNDWATER	LOOS, NORMA ORIENT, BARBARA SHEARER, DAVID SHEARER, RICHARD
42M W 163505		ST	3.00 GPM	12/31/1947	SESWNE	18	18N	51E	DW		GROUNDWATER	MCCORMICK, JANNA L MCCORMICK, TREVOR J
42M W 163555		DM	10.00 GPM	12/31/1947	SWSWSW	18	17N	54E	DW		GROUNDWATER	EKLAND INC
42M W 163747		ST	6.00 GPM	12/31/1947	NENWSW	14	15N	52E	DW		GROUNDWATER	E C RANCH INC
42M W 164205		ST	10.00 GPM	12/31/1947	NWSWSE	29	18N	51E	DW		GROUNDWATER	WYSE BROTHERS FAMILY TRUST
42M W 164377		ST	6.00 GPM	12/31/1947	NWNENE	26	17N	50E	DW		GROUNDWATER	EDWARDS, LYLE INC
42M W 164414		DM	40.00 GPM	12/31/1947	SWSWNW	18	20N	54E	DW		GROUNDWATER	SCHULTZ, CORI L
42M W 165215		ST	8.50 GPM	12/31/1947	SWSESE	32	25N	57E	RI		GROUNDWATER	KOPP FARMS INC
42M W 165741		MD	10.00 GPM	12/31/1947	SWSWNW	26	18N	54E	DW		GROUNDWATER	INGRAHAM, THOMAS & MARGERY FAMILY TRUST
42M W 30072898		DM	10.00 GPM	12/31/1947	NENENENW	21	12N	51E	PI		GROUNDWATER	RATHBUN, NEVA J
42M W 142766		IN	3.00 GPM	01/06/1948	NENESW	16	12N	51E	PI		GROUNDWATER	BNSF RAILWAY CO
42M W 25510		MD	8.00 GPM	04/30/1948	SWSWSE	13	23N	58E	RI		GROUNDWATER	GARTNER DENOWH ANGUS RANCH
42M W 154302		ST	4.00 GPM	05/10/1948	SWNWSW	1	13N	50E	PI		GROUNDWATER	EATON, FRANK & SONS
42M W 117237		ST	4.00 GPM	06/01/1948	NENWSW	10	15N	58E	DW		GROUNDWATER	GIBSON, REBECCA DYKES GIBSON, WILEY T
42M W 31418		DM	20.00 GPM	06/30/1948	NESESW	20	15N	54E	DW		GROUNDWATER	ERHART, SHIRLEY R
42M W 49181		ST	7.00 GPM	06/30/1948	NWSWSW	22	20N	60E	RI		GROUNDWATER	WHITED, RONALD F WHITED, SHARON F
42M W 81287		ST	2.96 GPM	06/30/1948	NWSWSW	32	14N	47E	PI		GROUNDWATER	USA (DEPT OF INTERIOR BUREAU OF LAND MGMT)
42M W 81288		WI	2.96 GPM	06/30/1948	NWSWSW	32	14N	47E	PI		GROUNDWATER	USA (DEPT OF INTERIOR BUREAU OF LAND MGMT)
42M W 210947		ST	4.00 GPM	06/30/1948	SWSWNE	10	22N	54E	RI		GROUNDWATER	MULLIN, ANITA MULLIN, RICK
42M W 30124052		DM	5.00 GPM	06/30/1948	SESESW	16	12N	51E	PI		GROUNDWATER	SEE, DANIEL
42M W 163814		ST	7.00 GPM	07/15/1948	SENESE	34	20N	54E	DW		GROUNDWATER	BOESE, AMBER N BOESE, JEFFREY M
42M W 30123193		ST	7.50 GPM	07/15/1948	NENWNE	32	19N	60E	WI		GROUNDWATER	MCMILLEN, JERRY R MCMILLEN, LESLIE A

DEPARTMENT OF NATURAL RESOURCES AND CONSERVATION

YELLOWSTONE RIVER, BELOW POWDER RIVER

BASIN 42M

INDEX OF CLAIMS BY SOURCE NAME, BY ENFORCEABLE PRIORITY DATE

TRIB Values: MP= Manmade Pit, NP=Natural Pit, SD=Secondary Diversion, SI=Subirrigation, SP=Spring, WS=Waste & Seepage, UT=Unnamed Tributary;

POD Indicator: &=Only First POD Listed

WATER RIGHT ID Values: (D, U, W, X) = Adjudication, (C, K, P, Q, R) = New Appropriations, (M) = Water Reservations

WATER RIGHT ID	LATE CLAIM	USE	FLOW RATE	ENFORCEABLE PRIORITY DATE	POINT OF DIVERSION					TRIB	SOURCE NAME	OWNER NAME
					QTR	SEC	TWP	RGE	CN			
42M W 30123194		DM	7.50 GPM	07/15/1948	NENWNE	32	19N	60E	WI		GROUNDWATER	MCMILLEN, JERRY R MCMILLEN, LESLIE A
42M W 164442		ST	10.00 GPM	07/23/1948	NWNWSE	34	24N	57E	RI		GROUNDWATER	MCMILLEN, DAVID R MCMILLEN, MARGARET P
42M W 101520		ST	5.00 GPM	07/31/1948	NWSWSW	22	16N	51E	DW		GROUNDWATER	LEHMAN, RENEE E
42M W 30133920		ST	5.00 GPM	08/01/1948	NENESE	4	18N	60E	WI		GROUNDWATER	DIAMOND SIX LLC
42M W 142587		IN	2.00 GPM	09/12/1948	NWNENW	18	13N	54E	DW		GROUNDWATER	BNSF RAILWAY CO
42M W 174439		ST	3.00 GPM	09/30/1948	SESESE	8	9N	59E	FA		GROUNDWATER	BECK, DONALD L BECK, MERRI L WEINREIS, EUGENE A WEINREIS, JOANNE M
42M W 164436		DM	20.00 GPM	10/01/1948	SWSWSW	24	25N	59E	RI		GROUNDWATER	COLE, JAN TRUST
42M W 722		DM	20.00 GPM	12/31/1948	SENESE	22	16N	55E	DW		GROUNDWATER	CANEN, ROSS CANEN, TANA
42M W 2128		ST	8.00 GPM	12/31/1948	SWSWNE	8	19N	59E	RI		GROUNDWATER	CANYON CREEK FOUR LLC
42M W 5118		DM	10.00 GPM	12/31/1948	SESWSE	13	20N	54E	DW		GROUNDWATER	SENNER GRAIN INC
42M W 16340		ST	10.00 GPM	12/31/1948	SWSWSW	12	21N	56E	RI		GROUNDWATER	THIESSEN, DWIGHT & DIANA FAMILY TRUST
42M W 16341		DM	7.00 GPM	12/31/1948	SWSWSW	12	21N	56E	RI		GROUNDWATER	THIESSEN, DWIGHT & DIANA FAMILY TRUST
42M W 16342		DM	9.00 GPM	12/31/1948	SWSWSW	12	21N	56E	RI		GROUNDWATER	THIESSEN, DWIGHT & DIANA FAMILY TRUST
42M W 16343		ST	10.00 GPM	12/31/1948	SWSWSW	12	21N	56E	RI		GROUNDWATER	THIESSEN, DWIGHT & DIANA FAMILY TRUST
42M W 16344		ST	10.00 GPM	12/31/1948	SWSWSW	12	21N	56E	RI		GROUNDWATER	THIESSEN, DWIGHT & DIANA FAMILY TRUST
42M W 16345		MD	18.00 GPM	12/31/1948	NWSWSW	12	21N	56E	RI		GROUNDWATER	THIESSEN, DWIGHT & DIANA FAMILY TRUST
42M W 16346		ST	10.00 GPM	12/31/1948	NWSWSW	12	21N	56E	RI		GROUNDWATER	THIESSEN, DWIGHT & DIANA FAMILY TRUST
42M W 17234		ST	5.00 GPM	12/31/1948	NWNWSE	33	22N	58E	RI		GROUNDWATER	JOHNSON, CALVIN Z LAND LLC JOHNSON, CRAIG L LAND LLC
42M W 36813		ST	10.00 GPM	12/31/1948	SESENE	20	23N	56E	RI		GROUNDWATER	PREVOST RANCH INC
42M W 36818		ST	10.00 GPM	12/31/1948	SESWSW	35	18N	50E	DW		GROUNDWATER	WYSE BROTHERS FAMILY TRUST
42M W 37031		ST	20.00 GPM	12/31/1948	NENENE	20	15N	54E	DW		GROUNDWATER	WEGMANN, LEANDER
42M W 37557		DM	10.00 GPM	12/31/1948	NESESE	21	24N	57E	RI		GROUNDWATER	FRANZ RANCH LAND TRUST
42M W 37558		ST	10.00 GPM	12/31/1948	NESESE	21	24N	57E	RI		GROUNDWATER	FRANZ RANCH LAND TRUST
42M W 101507		ST	7.00 GPM	12/31/1948	SWNENE	9	18N	57E	DW		GROUNDWATER	MCPHERSEN FARMS INC

DEPARTMENT OF NATURAL RESOURCES AND CONSERVATION

YELLOWSTONE RIVER, BELOW POWDER RIVER

BASIN 42M

INDEX OF CLAIMS BY SOURCE NAME, BY ENFORCEABLE PRIORITY DATE

TRIB Values: MP= Manmade Pit, NP=Natural Pit, SD=Secondary Diversion, SI=Subirrigation, SP=Spring, WS=Waste & Seepage, UT=Unnamed Tributary;

POD Indicator: &=Only First POD Listed

WATER RIGHT ID Values: (D, U, W, X) = Adjudication, (C, K, P, Q, R) = New Appropriations, (M) = Water Reservations

WATER RIGHT ID	LATE CLAIM	USE	FLOW RATE	ENFORCEABLE PRIORITY DATE	POINT OF DIVERSION					TRIB	SOURCE NAME	OWNER NAME	
					QTR	SEC	SEC	TWP	RGE				CN
42M W 101510		DM	7.00 GPM	12/31/1948		SWNE	9	18N	57E	DW		GROUNDWATER	MCPHERSEN FARMS INC
42M W 102561		ST	8.00 GPM	12/31/1948		NESWNE	27	20N	56E	DW		GROUNDWATER	HEART PLUS LLC
42M W 142769		IN	7.20 GPM	12/31/1948		NWSE	16	12N	51E	PI		GROUNDWATER	KELLEY BEAN CO INC
42M W 154387		ST	5.00 GPM	12/31/1948		SESENE	8	16N	60E	WI		GROUNDWATER	BAKKEN, NATALIE R BAKKEN, TRAVIS D
42M W 163483		ST	35.00 GPM	12/31/1948		SENESE	22	15N	55E	DW		GROUNDWATER	ENGLE, CODY J ENGLE, GARY D ENGLE, JENNIFER L ENGLE, SKEETER ENGLE, WACO
42M W 163735		ST	2.00 GPM	12/31/1948		SESESE	25	18N	53E	DW		GROUNDWATER	OAK RANCH FAMILY TRUST
42M W 164908		MD	35.00 GPM	12/31/1948		SWNESW	22	15N	55E	DW		GROUNDWATER	ENGLE, CODY J ENGLE, GARY D ENGLE, JENNIFER L ENGLE, SKEETER ENGLE, WACO
42M W 30118735		DM	7.00 GPM	12/31/1948		NE	2	12N	54E	PI		GROUNDWATER	ALLEN, BRYAN C
42M W 30118736		ST	7.00 GPM	12/31/1948		NE	2	12N	54E	PI		GROUNDWATER	ALLEN, BRYAN C
42M W 164450		ST	4.00 GPM	04/05/1949		NWSENE	12	23N	56E	RI		GROUNDWATER	MCMILLEN, DAVID R MCMILLEN, MARGARET P
42M W 162481		MD	15.00 GPM	04/12/1949		NWSWNE	8	23N	57E	RI		GROUNDWATER	HILL, DAVID S HILL, JULIE E
42M W 13557		ST	5.00 GPM	04/15/1949		SENESE	36	14N	50E	PI		GROUNDWATER	MONTANA STATE BOARD OF LAND COMMISSIONERS
42M W 17269		ST	5.00 GPM	06/01/1949		SESESE	25	17N	51E	DW		GROUNDWATER	CRESS, KENT A CRESS, LAUREL R
42M W 17272		ST	10.00 GPM	06/30/1949		NESWNE	6	16N	56E	DW		GROUNDWATER	RIEDLINGER, MARTY
42M W 81331		WI	4.00 GPM	06/30/1949		NENENE	12	14N	50E	PI		GROUNDWATER	USA (DEPT OF INTERIOR BUREAU OF LAND MGMT)
42M W 81332		ST	4.00 GPM	06/30/1949		NENENE	12	14N	50E	PI		GROUNDWATER	USA (DEPT OF INTERIOR BUREAU OF LAND MGMT)
42M W 117144		IN	20.00 GPM	06/30/1949		SENESE	35	16N	55E	DW		GROUNDWATER	COMMUNITY GATE
42M W 163431		MC	340.00 GPM	08/29/1949		NE	8	24N	60E	RI		GROUNDWATER	FAIRVIEW, CITY OF
42M W 101492		ST	5.00 GPM	08/31/1949		SENESE	3	23N	55E	RI		GROUNDWATER	HEART PLUS LLC

DEPARTMENT OF NATURAL RESOURCES AND CONSERVATION

YELLOWSTONE RIVER, BELOW POWDER RIVER

BASIN 42M

INDEX OF CLAIMS BY SOURCE NAME, BY ENFORCEABLE PRIORITY DATE

TRIB Values: MP= Manmade Pit, NP=Natural Pit, SD=Secondary Diversion, SI=Subirrigation, SP=Spring, WS=Waste & Seepage, UT=Unnamed Tributary;

POD Indicator: &=Only First POD Listed

WATER RIGHT ID Values: (D, U, W, X) = Adjudication, (C, K, P, Q, R) = New Appropriations, (M) = Water Reservations

WATER RIGHT ID	LATE CLAIM	USE	FLOW RATE	ENFORCEABLE PRIORITY DATE	POINT OF DIVERSION					TRIB	SOURCE NAME	OWNER NAME
					QTR	SEC	TWP	RGE	CN			
42M W 30113801		ST	6.00 GPM	10/31/1949	SESWNW	23	23N	55E	RI		GROUNDWATER	BARRETT, ANN R BARRETT, JUSTIN
42M W 2402		MD	7.00 GPM	11/30/1949	NWSWNE	6	16N	56E	DW		GROUNDWATER	CUNNINGHAM, JENNIFER A
42M W 2127		ST	8.00 GPM	12/31/1949	NENENW	21	20N	59E	RI		GROUNDWATER	CANYON CREEK FOUR LLC
42M W 2135		ST	8.00 GPM	12/31/1949	NESWSW	14	20N	59E	RI		GROUNDWATER	LELAND, JOE K
42M W 16331		ST	8.00 GPM	12/31/1949	NENENE	24	21N	57E	RI		GROUNDWATER	THIESSEN, DWIGHT & DIANA FAMILY TRUST
42M W 17230		ST	16.00 GPM	12/31/1949	NWSESW	26	21N	57E	RI		GROUNDWATER	BERGSTEDT, CLIFFORD BERGSTEDT, LINDA
42M W 28958		ST	10.00 GPM	12/31/1949	NWNWSW	30	23N	57E	RI		GROUNDWATER	PREVOST RANCH INC
42M W 49233		ST	4.00 GPM	12/31/1949	NENESW	21	21N	53E	DW		GROUNDWATER	DEL FAY INC
42M W 49234		DM	4.00 GPM	12/31/1949	NENESW	21	21N	53E	DW		GROUNDWATER	DEL FAY INC
42M W 100572		CM	15.00 GPM	12/31/1949	SWNWSE	16	12N	51E	PI		GROUNDWATER	EVELYN CAMERON HERITAGE INC
42M W 101503		ST	10.00 GPM	12/31/1949	NWSESW	15	23N	59E	RI		GROUNDWATER	ASBECK, HARVEY H ASBECK, HUGO J
42M W 101504		DM	10.00 GPM	12/31/1949	NWSESW	15	23N	59E	RI		GROUNDWATER	ASBECK, HARVEY H ASBECK, HUGO J
42M W 106404		ST	2.00 GPM	12/31/1949	NENWNW	31	17N	60E	WI		GROUNDWATER	OPEN A PARTNERS LLP
42M W 113729		ST	5.00 GPM	12/31/1949	NESESE	34	18N	50E	DW		GROUNDWATER	WOLFF LLC
42M W 113735		DM	5.00 GPM	12/31/1949	NESESE	34	18N	50E	DW		GROUNDWATER	WOLFF LLC
42M W 115098		ST	15.00 GPM	12/31/1949	SESENE	12	12N	57E	WI		GROUNDWATER	HERIGSTAD RANCH INC
42M W 115113		MD	15.00 GPM	12/31/1949	SESENE	12	12N	57E	WI		GROUNDWATER	HERIGSTAD RANCH INC
42M W 154256		ST	8.00 GPM	12/31/1949	SESESE	12	17N	59E	WI		GROUNDWATER	DENOWH, MICHAEL G DENOWH, PAUL J GARTNER DENOWH ANGUS RANCH
42M W 154259		ST	3.00 GPM	12/31/1949	NENWSE	1	17N	59E	WI		GROUNDWATER	DENOWH, MICHAEL G DENOWH, PAUL J GARTNER DENOWH ANGUS RANCH
42M W 154261		ST	10.00 GPM	12/31/1949	SWNENE	9	18N	60E	WI		GROUNDWATER	DENOWH, MICHAEL G DENOWH, PAUL J GARTNER DENOWH ANGUS RANCH

DEPARTMENT OF NATURAL RESOURCES AND CONSERVATION

YELLOWSTONE RIVER, BELOW POWDER RIVER

BASIN 42M

INDEX OF CLAIMS BY SOURCE NAME, BY ENFORCEABLE PRIORITY DATE

TRIB Values: MP= Manmade Pit, NP=Natural Pit, SD=Secondary Diversion, SI=Subirrigation, SP=Spring, WS=Waste & Seepage, UT=Unnamed Tributary;

POD Indicator: &=Only First POD Listed

WATER RIGHT ID Values: (D, U, W, X) = Adjudication, (C, K, P, Q, R) = New Appropriations, (M) = Water Reservations

WATER RIGHT ID	LATE CLAIM	USE	FLOW RATE	ENFORCEABLE PRIORITY DATE	POINT OF DIVERSION					TRIB	SOURCE NAME	OWNER NAME
					QTR	SEC	SEC	TWP	RGE			
42M W 154263		ST	10.00 GPM	12/31/1949	SESWNE	18	18N	60E	WI		GROUNDWATER	DENOWH, MICHAEL G DENOWH, PAUL J GARTNER DENOWH ANGUS RANCH
42M W 154265		ST	10.00 GPM	12/31/1949	SWNENW	23	18N	59E	WI		GROUNDWATER	DENOWH, MICHAEL G DENOWH, PAUL J GARTNER DENOWH ANGUS RANCH
42M W 154266		ST	9.00 GPM	12/31/1949	SESESE	25	18N	59E	WI		GROUNDWATER	DENOWH, MICHAEL G DENOWH, PAUL J GARTNER DENOWH ANGUS RANCH
42M W 154267		ST	10.00 GPM	12/31/1949	NWNWNW	19	18N	60E	WI		GROUNDWATER	DENOWH, MICHAEL G DENOWH, PAUL J GARTNER DENOWH ANGUS RANCH
42M W 154269		ST	10.00 GPM	12/31/1949	SESESW	11	17N	59E	WI		GROUNDWATER	DENOWH, MICHAEL G DENOWH, PAUL J GARTNER DENOWH ANGUS RANCH
42M W 154270		ST	10.00 GPM	12/31/1949	SENWSE	2	17N	59E	WI		GROUNDWATER	DENOWH, MICHAEL G DENOWH, PAUL J GARTNER DENOWH ANGUS RANCH
42M W 154271		DM	15.00 GPM	12/31/1949	SWSESE	20	18N	60E	WI		GROUNDWATER	DENOWH, MICHAEL G DENOWH, PAUL J GARTNER DENOWH ANGUS RANCH
42M W 154425		DM	15.00 GPM	12/31/1949	SENENW	21	12N	51E	PI		GROUNDWATER	SETEREN, JOANNE L
42M W 163144		ST	5.00 GPM	12/31/1949	NESWNW	15	14N	56E	DW		GROUNDWATER	OBERGFELL, DIANA F OBERGFELL, JOANN M OBERGFELL, PAUL D OBERGFELL, RICHARD
42M W 164367		ST	15.00 GPM	12/31/1949	NWNWNE	32	19N	52E	DW		GROUNDWATER	HAGEN, ANGIE R HAGEN, BETTY HAGEN, DARREN HAGEN, JUSTUS
42M W 165805		ST	5.00 GPM	12/31/1949	SWSESE	10	17N	52E	DW		GROUNDWATER	DOWNS, BETTY L

DEPARTMENT OF NATURAL RESOURCES AND CONSERVATION

YELLOWSTONE RIVER, BELOW POWDER RIVER

BASIN 42M

INDEX OF CLAIMS BY SOURCE NAME, BY ENFORCEABLE PRIORITY DATE

TRIB Values: MP= Manmade Pit, NP=Natural Pit, SD=Secondary Diversion, SI=Subirrigation, SP=Spring, WS=Waste & Seepage, UT=Unnamed Tributary;

POD Indicator: &=Only First POD Listed

WATER RIGHT ID Values: (D, U, W, X) = Adjudication, (C, K, P, Q, R) = New Appropriations, (M) = Water Reservations

WATER RIGHT ID	LATE CLAIM	USE	FLOW RATE	ENFORCEABLE PRIORITY DATE	POINT OF DIVERSION					TRIB	SOURCE NAME	OWNER NAME
					QTR	SEC	SEC	TWP	RGE			
42M W 165821		DM	5.00 GPM	12/31/1949	NENENE	10	17N	52E	DW		GROUNDWATER	DOWNS, BETTY L
42M W 174437		ST	3.00 GPM	12/31/1949	NENWNE	28	10N	59E	FA		GROUNDWATER	BECK, DONALD L BECK, MERRI L WEINREIS, EUGENE A WEINREIS, JOANNE M
42M W 177611		ST	10.00 GPM	12/31/1949	NWNENE	29	18N	60E	WI		GROUNDWATER	DENOWH, MICHAEL G DENOWH, PAUL J GARTNER DENOWH ANGUS RANCH
42M W 30127040		ST	6.00 GPM	12/31/1949	SWNWSW	35	24N	58E	RI		GROUNDWATER	PANASUK, BRIEN PANASUK, TOBY A
42M W 30133950		DM	12.00 GPM	12/31/1949	SWNWSE	25	25N	56E	RI		GROUNDWATER	WICK, PATRICIA M WICK, STEVEN D
42M W 30145230		DM	35.00 GPM	12/31/1949	NWSWSE	34	13N	52E	PI		GROUNDWATER	HUBER, CAROLYN HUBER, GARY HUBER, JACKIE HUBER, ROBYN
42M W 126113		MD	30.00 GPM	01/05/1950	SWSWSE	16	12N	51E	PI		GROUNDWATER	BRUBAKER, MARGIE A BRUBAKER, ROBERT A FREIBOTH, JEANNINE FREIBOTH, JERE L
42M W 176148		ST	4.00 GPM	01/11/1950	SESENE	8	17N	60E	WI		GROUNDWATER	TEETERS, WILLIAM F
42M W 30145093		DM	2.00 GPM	02/21/1950	SWSWSW	16	12N	51E	PI		GROUNDWATER	BIRKHOLZ, NANCY BIRKHOLZ, ROBERT
42M W 163276		ST	10.00 GPM	04/10/1950	SESESE	6	16N	51E	DW		GROUNDWATER	SOGN INC
42M W 163277		DM	10.00 GPM	04/10/1950	SESESE	6	16N	51E	DW		GROUNDWATER	SOGN INC
42M W 163279		ST	5.00 GPM	04/10/1950	NWNENW	5	16N	51E	DW		GROUNDWATER	SOGN INC
42M W 13566		ST	10.00 GPM	04/15/1950	NWNWSE	36	13N	53E	PI		GROUNDWATER	MONTANA STATE BOARD OF LAND COMMISSIONERS

DEPARTMENT OF NATURAL RESOURCES AND CONSERVATION

YELLOWSTONE RIVER, BELOW POWDER RIVER

BASIN 42M

INDEX OF CLAIMS BY SOURCE NAME, BY ENFORCEABLE PRIORITY DATE

TRIB Values: MP= Manmade Pit, NP=Natural Pit, SD=Secondary Diversion, SI=Subirrigation, SP=Spring, WS=Waste & Seepage, UT=Unnamed Tributary;

POD Indicator: &=Only First POD Listed

WATER RIGHT ID Values: (D, U, W, X) = Adjudication, (C, K, P, Q, R) = New Appropriations, (M) = Water Reservations

WATER RIGHT ID	LATE CLAIM	USE	FLOW RATE	ENFORCEABLE PRIORITY DATE	POINT OF DIVERSION					TRIB	SOURCE NAME	OWNER NAME
					QTR	SEC	TWP	RGE	CN			
42M W 20454		DM	10.00 GPM	04/15/1950	NENESW	13	19N	51E	DW		GROUNDWATER	LABRIE, JAI H LABRIE, LACIE L LABRIE, SONJA S LABRIE, WENDY L LIVING TRUST STORY, MAESA R V-3 RANCH
42M W 20456		ST	10.00 GPM	04/15/1950	NENESW	13	19N	51E	DW		GROUNDWATER	LABRIE, JAI H LABRIE, LACIE L LABRIE, SONJA S LABRIE, WENDY L LIVING TRUST STORY, MAESA R V-3 RANCH
42M W 47576		ST	12.00 GPM	04/15/1950	SENESE	16	15N	53E	DW		GROUNDWATER	MONTANA STATE BOARD OF LAND COMMISSIONERS
42M W 47872		ST	5.00 GPM	04/15/1950	NESESE	36	15N	50E	PI		GROUNDWATER	MONTANA STATE BOARD OF LAND COMMISSIONERS
42M W 109871		ST	5.00 GPM	06/01/1950	SESENE	4	19N	53E	DW		GROUNDWATER	RAISL, CHRISTOPHER J RAISL, MATTHEW P
42M W 81321		ST	5.00 GPM	06/30/1950	SWNESW	4	14N	50E	PI		GROUNDWATER	USA (DEPT OF INTERIOR BUREAU OF LAND MGMT)
42M W 81322		WI	5.00 GPM	06/30/1950	SWNESW	4	14N	50E	PI		GROUNDWATER	USA (DEPT OF INTERIOR BUREAU OF LAND MGMT)
42M W 109878		DM	15.00 GPM	06/30/1950	SESENE	4	19N	53E	DW		GROUNDWATER	RAISL, CHRISTOPHER J RAISL, MATTHEW P
42M W 31583		ST	20.00 GPM	07/01/1950	SWSWNE	35	12N	55E	PI		GROUNDWATER	LOG CABIN RANCH LLP
42M W 42925		ST	6.00 GPM	07/01/1950	NWSESE	36	25N	56E	RI		GROUNDWATER	MONTANA STATE BOARD OF LAND COMMISSIONERS
42M W 49194		DM	10.00 GPM	07/15/1950	SESENE	25	16N	55E	DW		GROUNDWATER	RAISL, MARY H RAISL, RICHARD P
42M W 154230		ST	5.00 GPM	08/01/1950	NESWNE	15	17N	59E	WI		GROUNDWATER	FELDMANN, DALE E HELVIK, CRAIG HELVIK, NINA WERTHEIMER, JANE K
42M W 169017		ST	3.50 GPM	08/04/1950	NESESE	5	23N	56E	RI		GROUNDWATER	SUNNY SLOPE RANCH INC
42M W 169018		MD	3.50 GPM	08/04/1950	NESESE	5	23N	56E	RI		GROUNDWATER	SUNNY SLOPE RANCH INC
42M W 142767		IN	15.00 GPM	08/22/1950	NWNE	16	12N	51E	PI		GROUNDWATER	BNSF RAILWAY CO

DEPARTMENT OF NATURAL RESOURCES AND CONSERVATION

YELLOWSTONE RIVER, BELOW POWDER RIVER

BASIN 42M

INDEX OF CLAIMS BY SOURCE NAME, BY ENFORCEABLE PRIORITY DATE

TRIB Values: MP= Manmade Pit, NP=Natural Pit, SD=Secondary Diversion, SI=Subirrigation, SP=Spring, WS=Waste & Seepage, UT=Unnamed Tributary;

POD Indicator: &=Only First POD Listed

WATER RIGHT ID Values: (D, U, W, X) = Adjudication, (C, K, P, Q, R) = New Appropriations, (M) = Water Reservations

WATER RIGHT ID	LATE CLAIM	USE	FLOW RATE	ENFORCEABLE PRIORITY DATE	POINT OF DIVERSION					TRIB	SOURCE NAME	OWNER NAME
					QTR	SEC	TWP	RGE	CN			
42M W 142770		IN	12.00 GPM	08/22/1950	NENWSE	16	12N	51E	PI		GROUNDWATER	BNSF RAILWAY CO
42M W 164366		ST	10.00 GPM	09/15/1950	SESWNW	12	20N	59E	RI		GROUNDWATER	BUXBAUM, VICTOR INC
42M W 11991		DM	8.00 GPM	12/31/1950	SEENW	2	23N	55E	RI		GROUNDWATER	HILL, SHARON K LIVING TRUST HILL, SHARON K MARITAL TRUST
42M W 17597		ST	10.00 GPM	12/31/1950	SWSESW	22	13N	51E	PI		GROUNDWATER	KUKOWSKI, CATHERINE F KUKOWSKI, PAUL
42M W 24390		ST	10.00 GPM	12/31/1950	SENWNE	19	18N	51E	DW		GROUNDWATER	WYSE BROTHERS FAMILY TRUST
42M W 31478		MD	10.00 GPM	12/31/1950	NENWSE	14	22N	58E	RI		GROUNDWATER	STAFFANSON, GAIL STAFFANSON, SCOTT
42M W 49175		ST	2.00 GPM	12/31/1950	NENWNW	15	18N	56E	DW		GROUNDWATER	COUNTRY CROSS RANCH LLC
42M W 101505		ST	8.00 GPM	12/31/1950	SWNE	9	18N	57E	DW		GROUNDWATER	MCPHERSEN FARMS INC
42M W 101506		ST	7.00 GPM	12/31/1950	NENWNE	9	18N	57E	DW		GROUNDWATER	MCPHERSEN FARMS INC
42M W 101508		DM	8.00 GPM	12/31/1950	SWNE	9	18N	57E	DW		GROUNDWATER	MCPHERSEN FARMS INC
42M W 101509		DM	7.00 GPM	12/31/1950	NENWNE	9	18N	57E	DW		GROUNDWATER	MCPHERSEN FARMS INC
42M W 102445		MD	4.00 GPM	12/31/1950	SESW	4	16N	53E	DW		GROUNDWATER	MICKELSON SYLVIA TRUST
42M W 102457		ST	30.00 GPM	12/31/1950	NWNWNW	29	16N	56E	DW		GROUNDWATER	MULLENDORE, DONALD D MULLENDORE, ROBERT G
42M W 102462		DM	3.50 GPM	12/31/1950	NWNWNW	29	16N	56E	DW		GROUNDWATER	LOHSE, LYNN PETERSON-LOHSE, LINDA M
42M W 102559		ST	8.00 GPM	12/31/1950	SESESW	26	20N	56E	DW		GROUNDWATER	HEART PLUS LLC
42M W 102562		ST	20.00 GPM	12/31/1950	NESESW	26	20N	56E	DW		GROUNDWATER	HEART PLUS LLC
42M W 102564		LG	20.00 GPM	12/31/1950	NESESW	26	20N	56E	DW		GROUNDWATER	HEART PLUS LLC
42M W 106397		ST	6.00 GPM	12/31/1950	SESESW	5	17N	59E	WI		GROUNDWATER	WEYER, TRACY J
42M W 115117		CM	2.00 GPM	12/31/1950	SE	16	12N	51E	PI		GROUNDWATER	BADLANDS GROUP LLC NETZER, ELDEN E NETZER, LARIS A
42M W 117193		DM	10.00 GPM	12/31/1950	NENWNW	13	17N	53E	DW		GROUNDWATER	DIAMOND V CORP
42M W 117194		DM	10.00 GPM	12/31/1950	SWNENW	13	17N	53E	DW		GROUNDWATER	DIAMOND V CORP
42M W 117221		AS	10.00 GPM	12/31/1950	NENWNW	13	17N	53E	DW		GROUNDWATER	DIAMOND V CORP
42M W 122075		ST	5.00 GPM	12/31/1950	NWNENW	26	19N	56E	DW		GROUNDWATER	HEART PLUS LLC VAIRA, SUSIE TRUST

DEPARTMENT OF NATURAL RESOURCES AND CONSERVATION

YELLOWSTONE RIVER, BELOW POWDER RIVER

BASIN 42M

INDEX OF CLAIMS BY SOURCE NAME, BY ENFORCEABLE PRIORITY DATE

TRIB Values: MP= Manmade Pit, NP=Natural Pit, SD=Secondary Diversion, SI=Subirrigation, SP=Spring, WS=Waste & Seepage, UT=Unnamed Tributary;

POD Indicator: &=Only First POD Listed

WATER RIGHT ID Values: (D, U, W, X) = Adjudication, (C, K, P, Q, R) = New Appropriations, (M) = Water Reservations

WATER RIGHT ID	LATE CLAIM	USE	FLOW RATE	ENFORCEABLE PRIORITY DATE	POINT OF DIVERSION					TRIB	SOURCE NAME	OWNER NAME
					QTR	SEC	TWP	RGE	CN			
42M W 122121		ST	10.00 GPM	12/31/1950	SENESE	12	20N	55E	DW		GROUNDWATER	MURRAY, JIM RANCH INC
42M W 154143		ST	6.00 GPM	12/31/1950	SEWNNE	34	14N	51E	PI		GROUNDWATER	ONEILL, PATRICK D
42M W 154153		ST	5.00 GPM	12/31/1950	SESENE	13	16N	59E	WI		GROUNDWATER	FRANZ, DAVID FRANZ, ELIZABETH
42M W 154276		ST	3.00 GPM	12/31/1950	NWSENW	6	16N	60E	WI		GROUNDWATER	D & F CHAFFEE RANCH INC
42M W 154325		ST	9.00 GPM	12/31/1950	SWSWSW	1	15N	50E	PI		GROUNDWATER	ROOS, JO ANNE ROOS, JOHN P
42M W 162533		ST	8.00 GPM	12/31/1950	NENWSW	8	15N	53E	DW		GROUNDWATER	EDWARDS INC
42M W 163255		DM	10.00 GPM	12/31/1950	NESENE	10	19N	54E	DW		GROUNDWATER	NISSLEY FARMS INC
42M W 163256		ST	10.00 GPM	12/31/1950	NESENE	10	19N	54E	DW		GROUNDWATER	NISSLEY FARMS INC
42M W 163361		ST	10.00 GPM	12/31/1950	SESENW	32	16N	55E	DW		GROUNDWATER	SEBORG, BRITTANI SEBORG, DANE
42M W 163362		DM	10.00 GPM	12/31/1950	SESENW	32	16N	55E	DW		GROUNDWATER	SEBORG, BRITTANI SEBORG, DANE
42M W 163480		CM	10.00 GPM	12/31/1950	SESWSE	27	16N	55E	DW		GROUNDWATER	CAREY, MISTY L CRISAFULLI, ANGELO ESTATE OF CRISAFULLI, GREG J LEE JAMES LLC
42M W 163492		IR	60.00 GPM	12/31/1950	NENENE	31	23N	59E	RI		GROUNDWATER	SIDNEY COUNTRY CLUB
42M W 163507		ST	15.00 GPM	12/31/1950	NWSENE	28	18N	51E	DW		GROUNDWATER	MCCORMICK, JANNA L MCCORMICK, TREVOR J
42M W 163527		ST	8.00 GPM	12/31/1950	NENESE	30	20N	55E	DW		GROUNDWATER	EATON, FRANK & SONS
42M W 163547		DM	10.00 GPM	12/31/1950	SEWNWN	16	21N	58E	RI		GROUNDWATER	WYMAN, LARAMIE (LARRY) J
42M W 163549		AS	22.00 GPM	12/31/1950	NENWNW	16	21N	58E	RI		GROUNDWATER	WYMAN, CHARLES E WYMAN, GREGORY W WYMAN, LARAMIE (LARRY) J WYMAN, RICKY L
42M W 163765		ST	8.00 GPM	12/31/1950	NWSENE	10	16N	53E	DW		GROUNDWATER	BASTA, KRISTAN E BASTA, RAYMOND J
42M W 163771		DM	8.00 GPM	12/31/1950	NWSENE	10	16N	53E	DW		GROUNDWATER	BASTA, KRISTAN E BASTA, RAYMOND J

DEPARTMENT OF NATURAL RESOURCES AND CONSERVATION

YELLOWSTONE RIVER, BELOW POWDER RIVER

BASIN 42M

INDEX OF CLAIMS BY SOURCE NAME, BY ENFORCEABLE PRIORITY DATE

TRIB Values: MP= Manmade Pit, NP=Natural Pit, SD=Secondary Diversion, SI=Subirrigation, SP=Spring, WS=Waste & Seepage, UT=Unnamed Tributary;

POD Indicator: &=Only First POD Listed

WATER RIGHT ID Values: (D, U, W, X) = Adjudication, (C, K, P, Q, R) = New Appropriations, (M) = Water Reservations

WATER RIGHT ID	LATE CLAIM	USE	FLOW RATE	ENFORCEABLE PRIORITY DATE	POINT OF DIVERSION					TRIB	SOURCE NAME	OWNER NAME
					QTR	SEC	TWP	RGE	CN			
42M W 164420		ST	20.00 GPM	12/31/1950	NWNWSE	12	19N	53E	DW		GROUNDWATER	WHITMER, DIXIE A TRUST
42M W 164422		DM	20.00 GPM	12/31/1950	NWNWSE	12	19N	53E	DW		GROUNDWATER	WHITMER, DIXIE A TRUST
42M W 164423		DM	5.00 GPM	12/31/1950	NWSWSE	12	19N	53E	DW		GROUNDWATER	WHITMER, DIXIE A TRUST
42M W 165330		ST	10.00 GPM	12/31/1950	SWSWSW	27	17N	51E	DW		GROUNDWATER	EATON, FRANK & SONS
42M W 169083		ST	3.00 GPM	12/31/1950	SWSWNE	6	15N	51E	DW		GROUNDWATER	LILES, KENNETH INC
42M W 178586		ST	7.00 GPM	12/31/1950	SWSENE	8	17N	60E	WI		GROUNDWATER	TEETERS, WILLIAM F
42M W 178587		DM	7.00 GPM	12/31/1950	SWSENE	8	17N	60E	WI		GROUNDWATER	TEETERS, WILLIAM F
42M W 30069779		ST	5.00 GPM	12/31/1950	NENESE	19	17N	54E	DW		GROUNDWATER	EKLAND INC
42M W 30124600		DM	15.00 GPM	12/31/1950	NWNWNW	34	16N	55E	DW		GROUNDWATER	ADDINGTON, CHERALYN E
42M W 30127585		ST	30.00 GPM	12/31/1950	NWSWSW	22	16N	59E	WI		GROUNDWATER	BARNABY CATTLE CO LLC
42M W 30127587		DM	30.00 GPM	12/31/1950	NWSWSW	22	16N	59E	WI		GROUNDWATER	BARNABY CATTLE CO LLC
42M W 114607		DM	32.00 GPM	02/06/1951	SWSESW	16	12N	51E	PI		GROUNDWATER	BERGMAN, LARRY J BERGMAN, NATHAPIMOL
42M W 115414		ST	6.00 GPM	04/15/1951	NWNESW	24	15N	48E	PI		GROUNDWATER	BEEFLAND INC
42M W 165209		ST	4.00 GPM	04/15/1951	SESWNW	24	15N	52E	DW		GROUNDWATER	LATKA, DENNIS LATKA, STEPHEN & JOSEPHINE FAMILY TRUST
42M W 142579		IN	5.00 GPM	04/26/1951	SESWNW	9	14N	58E	DW		GROUNDWATER	BNSF RAILWAY CO
42M W 122117		DM	10.00 GPM	04/30/1951	NWSWNE	32	16N	55E	DW		GROUNDWATER	DSCHAAK, DUSTIN DSCHAAK, TODD
42M W 154308		ST	10.00 GPM	06/01/1951	NENWNW	22	14N	50E	PI		GROUNDWATER	EATON, FRANK & SONS
42M W 163741		DM	35.00 GPM	06/30/1951	SESESE	18	20N	58E	RI		GROUNDWATER	OLIVER, MELAINE J OLIVER, STEPHEN R
42M W 165822		ST	10.00 GPM	07/15/1951	NENWNE	15	19N	54E	DW		GROUNDWATER	SCARPHOLT, ERIK E SCARPHOLT, KATHLEEN M
42M W 177021		ST	3.00 GPM	07/31/1951	SWSWSW	8	17N	59E	WI		GROUNDWATER	NIELSEN-MILNE, JOETTE WEYER, TRACY J
42M W 163629		DM	15.00 GPM	08/01/1951	SWNWNW	1	15N	55E	DW		GROUNDWATER	MONTANA, STATE OF DEPT OF FISH WILDLIFE & PARKS
42M W 164454		ST	10.00 GPM	08/18/1951	NENWNW	9	23N	57E	RI		GROUNDWATER	MCMILLEN, DAVID R MCMILLEN, MARGARET P
42M W 30145130		ST	18.00 GPM	08/19/1951	NWNENW	1	11N	55E	PI		GROUNDWATER	USA (DEPT OF INTERIOR BUREAU OF LAND MGMT)
42M W 39021		ST	5.00 GPM	09/30/1951	NWSESE	32	19N	51E	DW		GROUNDWATER	STORTZ INC

DEPARTMENT OF NATURAL RESOURCES AND CONSERVATION

YELLOWSTONE RIVER, BELOW POWDER RIVER

BASIN 42M

INDEX OF CLAIMS BY SOURCE NAME, BY ENFORCEABLE PRIORITY DATE

TRIB Values: MP= Manmade Pit, NP=Natural Pit, SD=Secondary Diversion, SI=Subirrigation, SP=Spring, WS=Waste & Seepage, UT=Unnamed Tributary;

POD Indicator: &=Only First POD Listed

WATER RIGHT ID Values: (D, U, W, X) = Adjudication, (C, K, P, Q, R) = New Appropriations, (M) = Water Reservations

WATER RIGHT ID	LATE CLAIM	USE	FLOW RATE	ENFORCEABLE PRIORITY DATE	POINT OF DIVERSION					TRIB	SOURCE NAME	OWNER NAME
					QTR	SEC	TWP	RGE	CN			
42M W 163447		CM	20.00 GPM	10/15/1951	NWSWNW	34	16N	55E	DW		GROUNDWATER	DAWSON COUNTY VETERINARY CLINIC
42M W 19452		ST	5.00 GPM	11/15/1951	NENENW	19	11N	57E	WI		GROUNDWATER	USA (DEPT OF INTERIOR BUREAU OF LAND MGMT)
42M W 101493		ST	5.00 GPM	11/30/1951	NWNWNE	6	23N	55E	RI		GROUNDWATER	WILLIAMS FOUNDATION
42M W 15890		ST	10.00 GPM	12/31/1951	SENWNW	32	17N	59E	WI		GROUNDWATER	AMUNRUD, BRENT R
42M W 15892		MD	10.00 GPM	12/31/1951	SENWNW	32	17N	59E	WI		GROUNDWATER	AMUNRUD, BRENT R
42M W 17227		MD	10.00 GPM	12/31/1951	N2NWSE	34	21N	57E	RI		GROUNDWATER	BERGSTEDT, CLIFFORD BERGSTEDT, LINDA
42M W 17263		DM	5.00 GPM	12/31/1951	NWNWNE	12	16N	51E	DW		GROUNDWATER	BASTA, RAYMOND J
42M W 24387		DM	10.00 GPM	12/31/1951	SESESE	13	18N	51E	DW		GROUNDWATER	SLAGSVOLD, LEONARD E SLAGSVOLD, MARY C
42M W 32121		DM	3.00 GPM	12/31/1951	SWSWSE	20	23N	58E	RI		GROUNDWATER	NORGAARD, CATHERINE M NORGAARD, DARYL
42M W 40791		IN	5.00 GPM	12/31/1951	NWNWSE	13	12N	50E	PI		GROUNDWATER	BUFFALO RAPIDS IRRIGATION DISTRICT NO 2 USA (DEPT OF INTERIOR BUREAU OF RECLAMATION)
42M W 40792		DM	2.00 GPM	12/31/1951	SWNWSW	15	12N	51E	PI		GROUNDWATER	BUFFALO RAPIDS IRRIGATION DISTRICT NO 2 USA (DEPT OF INTERIOR BUREAU OF RECLAMATION)
42M W 40793		IN	5.00 GPM	12/31/1951	NENESW	33	13N	52E	PI		GROUNDWATER	BUFFALO RAPIDS IRRIGATION DISTRICT NO 2 USA (DEPT OF INTERIOR BUREAU OF RECLAMATION)
42M W 49231		DM	5.00 GPM	12/31/1951	SENENE	2	15N	55E	DW		GROUNDWATER	VANDYKE, CHRISTA VANDYKE, MORRIS
42M W 80919		WI	2.96 GPM	12/31/1951	SENESE	9	11N	51E	PI		GROUNDWATER	USA (DEPT OF INTERIOR BUREAU OF LAND MGMT)
42M W 80920		ST	3.00 GPM	12/31/1951	SENESE	9	11N	51E	PI		GROUNDWATER	USA (DEPT OF INTERIOR BUREAU OF LAND MGMT)
42M W 104868		ST	2.00 GPM	12/31/1951	SENENE	17	11N	56E	PI		GROUNDWATER	LOG CABIN RANCH LLP
42M W 109906		ST	5.00 GPM	12/31/1951	NWNENE	22	17N	49E	MC		GROUNDWATER	HUBING RANCH INC
42M W 162552		ST	10.00 GPM	12/31/1951	NENENE	2	16N	53E	DW		GROUNDWATER	BASTA, JOEL J BASTA, MICHAEL P
42M W 163253		ST	7.00 GPM	12/31/1951	SENW	7	15N	53E	DW		GROUNDWATER	MELROSES DOUBLE U INC
42M W 163254		ST	7.00 GPM	12/31/1951	NENESW	1	15N	52E	DW		GROUNDWATER	MELROSES DOUBLE U INC
42M W 163488		ST	15.00 GPM	12/31/1951	NWNWSW	1	20N	54E	DW		GROUNDWATER	KLEMPPEL, ILENE
42M W 163520		ST	20.00 GPM	12/31/1951	NWSWSW	20	20N	55E	DW		GROUNDWATER	EATON, FRANK & SONS
42M W 163743		ST	3.00 GPM	12/31/1951	NWNENW	32	15N	53E	DW		GROUNDWATER	E C RANCH INC

DEPARTMENT OF NATURAL RESOURCES AND CONSERVATION

YELLOWSTONE RIVER, BELOW POWDER RIVER

BASIN 42M

INDEX OF CLAIMS BY SOURCE NAME, BY ENFORCEABLE PRIORITY DATE

TRIB Values: MP= Manmade Pit, NP=Natural Pit, SD=Secondary Diversion, SI=Subirrigation, SP=Spring, WS=Waste & Seepage, UT=Unnamed Tributary;

POD Indicator: &=Only First POD Listed

WATER RIGHT ID Values: (D, U, W, X) = Adjudication, (C, K, P, Q, R) = New Appropriations, (M) = Water Reservations

WATER RIGHT ID	LATE CLAIM	USE	FLOW RATE	ENFORCEABLE PRIORITY DATE	POINT OF DIVERSION					TRIB	SOURCE NAME	OWNER NAME
					QTR	SEC	TWP	RGE	CN			
42M W 165823		MD	10.00 GPM	12/31/1951	NENWNE	15	19N	54E	DW		GROUNDWATER	SCARPHOLT, ERIK E SCARPHOLT, KATHLEEN M
42M W 178302		CM	20.00 GPM	12/31/1951	NWNWNE	34	16N	55E	DW		GROUNDWATER	CRISAFULLI, ANGELO J CRISAFULLI, MARY E
42M W 30133933		ST	5.00 GPM	12/31/1951	SENE	2	15N	55E	DW		GROUNDWATER	VANDYKE, CHRISTA VANDYKE, MORRIS
42M W 107296		IS	8.33 GPM	01/01/1952	SESWNE	28	23N	59E	RI		GROUNDWATER	MONTANA, STATE OF UNIVERSITY SYSTEM (MSU)
42M W 34431		ST	24.00 GPM	04/30/1952	NENENE	6	17N	56E	DW		GROUNDWATER	ADAMS, TIMOTHY
42M W 34559		DM	24.00 GPM	04/30/1952	NENENE	6	17N	56E	DW		GROUNDWATER	ADAMS, TIMOTHY
42M W 142783		IN	4.00 GPM	05/06/1952	SWSWNE	11	22N	55E	RI		GROUNDWATER	BNSF RAILWAY CO
42M W 176997		ST	10.00 GPM	05/10/1952	NENENE	30	13N	53E	PI		GROUNDWATER	MRNAK, KARI L MRNAK, RODNEY C
42M W 176998		MD	10.00 GPM	05/10/1952	NENENE	30	13N	53E	PI		GROUNDWATER	MRNAK, KARI L MRNAK, RODNEY C
42M W 30106036		ST	35.00 GPM	05/15/1952	SWSENW	6	12N	53E	PI		GROUNDWATER	HJORTH INC
42M W 30106037		DM	30.00 GPM	05/15/1952	SWSENW	6	12N	53E	PI		GROUNDWATER	HJORTH INC
42M W 30106038		DM	25.00 GPM	05/15/1952	SWNW	6	12N	53E	PI		GROUNDWATER	HJORTH INC
42M W 81448		WI	3.01 GPM	05/31/1952	NWSW	20	22N	60E	RI		GROUNDWATER	USA (DEPT OF INTERIOR BUREAU OF LAND MGMT)
42M W 81449		ST	3.01 GPM	05/31/1952	NWSW	20	22N	60E	RI		GROUNDWATER	USA (DEPT OF INTERIOR BUREAU OF LAND MGMT)
42M W 129196		DM	10.00 GPM	06/01/1952	SWNWNW	26	12N	55E	PI		GROUNDWATER	POPPE LAND & LIVESTOCK LLC
42M W 115115		ST	15.00 GPM	06/04/1952	NWSWNW	18	12N	51E	PI		GROUNDWATER	FEICKERT FARMS LLC FEICKERT, GEORGE W FEICKERT, MARGARET K
42M W 115116		DM	30.00 GPM	06/04/1952	NWSWNW	18	12N	51E	PI		GROUNDWATER	FEICKERT FARMS LLC FEICKERT, GEORGE W FEICKERT, MARGARET K
42M W 26527		ST	5.00 GPM	06/06/1952	SWNWNW	5	15N	49E	PI		GROUNDWATER	US BAR RANCH INC
42M W 30133807		DM	15.00 GPM	06/10/1952	NWSWNE	5	15N	55E	DW		GROUNDWATER	CEYNAR, ARNOLD
42M W 30133810		ST	15.00 GPM	06/10/1952	NWSWNE	5	15N	55E	DW		GROUNDWATER	CEYNAR, ARNOLD
42M W 17551		DM	8.00 GPM	06/30/1952	SWSESW	23	15N	51E	DW		GROUNDWATER	FIFTY TWO RANCH INC LEWIS, GEORGE

DEPARTMENT OF NATURAL RESOURCES AND CONSERVATION

YELLOWSTONE RIVER, BELOW POWDER RIVER

BASIN 42M

INDEX OF CLAIMS BY SOURCE NAME, BY ENFORCEABLE PRIORITY DATE

TRIB Values: MP= Manmade Pit, NP=Natural Pit, SD=Secondary Diversion, SI=Subirrigation, SP=Spring, WS=Waste & Seepage, UT=Unnamed Tributary;

POD Indicator: &=Only First POD Listed

WATER RIGHT ID Values: (D, U, W, X) = Adjudication, (C, K, P, Q, R) = New Appropriations, (M) = Water Reservations

WATER RIGHT ID	LATE CLAIM	USE	FLOW RATE	ENFORCEABLE PRIORITY DATE	POINT OF DIVERSION					TRIB	SOURCE NAME	OWNER NAME
					QTR	SEC	TWP	RGE	CN			
42M W 81327		ST	4.00 GPM	06/30/1952	NWSWSE	10	14N	50E	PI		GROUNDWATER	USA (DEPT OF INTERIOR BUREAU OF LAND MGMT)
42M W 81328		WI	4.00 GPM	06/30/1952	NWSWSE	10	14N	50E	PI		GROUNDWATER	USA (DEPT OF INTERIOR BUREAU OF LAND MGMT)
42M W 42920		DM	5.00 GPM	07/01/1952	SWSESW	36	25N	56E	RI		GROUNDWATER	MONTANA STATE BOARD OF LAND COMMISSIONERS
42M W 43064		ST	2.00 GPM	07/01/1952	NESWNW	36	17N	53E	DW		GROUNDWATER	MONTANA STATE BOARD OF LAND COMMISSIONERS
42M W 101474		ST	5.00 GPM	07/20/1952	NWSWNW	33	14N	53E	DW		GROUNDWATER	WITTMAYER, MARY LYNN WITTMAYER, R BRIAN
42M W 163438		ST	10.00 GPM	07/24/1952	NWNWSE	33	22N	55E	RI		GROUNDWATER	PUST, ERICH W INC
42M W 142785		IN	5.00 GPM	08/06/1952	NWSENW	33	20N	58E	RI		GROUNDWATER	GREAT NORTHERN PROPERTIES LTD PRTRNSHP
42M W 125778		MD	7.00 GPM	09/01/1952	SWNWSE	32	20N	58E	RI		GROUNDWATER	SCHMIERER, DENNIS D SCHMIERER, KAREN J
42M W 125779		ST	7.00 GPM	09/01/1952	SWNWSE	32	20N	58E	RI		GROUNDWATER	SCHMIERER, DENNIS D SCHMIERER, KAREN J
42M W 125780		ST	7.00 GPM	09/01/1952	SWNWSE	32	20N	58E	RI		GROUNDWATER	SCHMIERER, DENNIS D SCHMIERER, KAREN J
42M W 163206		DM	20.00 GPM	10/01/1952	SWSWSE	14	14N	52E	DW		GROUNDWATER	MOFFETT, CHARLES L MOFFETT, IRENE G MYRAN, LAURA M NIELSEN, CAROL B
42M W 14869		ST	15.00 GPM	12/15/1952	NESWSE	32	10N	58E	FA		GROUNDWATER	BAINTE & SONS INC
42M W 440		CM	50.00 GPM	12/31/1952	SESESW	28	23N	59E	RI		GROUNDWATER	FOUR SEASONS RV & TRAILER PARK, LLC
42M W 12020		CM	50.00 GPM	12/31/1952	SEWNNE	35	16N	55E	DW		GROUNDWATER	DAWSON COUNTY
42M W 12021		CM	45.00 GPM	12/31/1952	SEWNNE	35	16N	55E	DW		GROUNDWATER	DAWSON COUNTY
42M W 81187		ST	0.99 GPM	12/31/1952	SESWSESW	12	13N	50E	PI		GROUNDWATER	USA (DEPT OF INTERIOR BUREAU OF LAND MGMT)
42M W 81188		WI	0.99 GPM	12/31/1952	SESWSESW	12	13N	50E	PI		GROUNDWATER	USA (DEPT OF INTERIOR BUREAU OF LAND MGMT)
42M W 101494		ST	8.00 GPM	12/31/1952	SWSESW	23	23N	55E	RI		GROUNDWATER	DCLW CORP
42M W 108423		ST	4.00 GPM	12/31/1952	NESWSE	1	15N	51E	DW		GROUNDWATER	WALKER, CLAYTON
42M W 108489		ST	5.00 GPM	12/31/1952	NESESE	25	13N	55E	PI		GROUNDWATER	NIELSEN, EILEEN C
42M W 115402		ST	5.00 GPM	12/31/1952	NENESE	10	15N	48E	PI		GROUNDWATER	BEEFLAND INC
42M W 129209		ST	5.00 GPM	12/31/1952	NWSWSW	20	15N	50E	PI		GROUNDWATER	FULFORD, JAMES M REVOCABLE TRUST 3-3-1976
42M W 154417		MD	5.00 GPM	12/31/1952	SESESE	4	16N	50E	PI		GROUNDWATER	SIR RANCH TRUST

DEPARTMENT OF NATURAL RESOURCES AND CONSERVATION

YELLOWSTONE RIVER, BELOW POWDER RIVER

BASIN 42M

INDEX OF CLAIMS BY SOURCE NAME, BY ENFORCEABLE PRIORITY DATE

TRIB Values: MP= Manmade Pit, NP=Natural Pit, SD=Secondary Diversion, SI=Subirrigation, SP=Spring, WS=Waste & Seepage, UT=Unnamed Tributary;

POD Indicator: &=Only First POD Listed

WATER RIGHT ID Values: (D, U, W, X) = Adjudication, (C, K, P, Q, R) = New Appropriations, (M) = Water Reservations

WATER RIGHT ID	LATE CLAIM	USE	FLOW RATE	ENFORCEABLE PRIORITY DATE	POINT OF DIVERSION					TRIB	SOURCE NAME	OWNER NAME
					QTR	SEC	TWP	RGE	CN			
42M W 163244		DM	20.00 GPM	12/31/1952	NWNWNW	20	20N	54E	DW		GROUNDWATER	BOESE, DOROTHY BOESE, LAWRENCE J TRUST
42M W 163252		ST	7.00 GPM	12/31/1952	NESENW	11	15N	52E	DW		GROUNDWATER	MELROSES DOUBLE U INC
42M W 163419		ST	5.00 GPM	12/31/1952	SWNWNE	14	14N	54E	DW		GROUNDWATER	SNIDEMAN, DON R SNIDEMAN, DOREEN
42M W 163575		ST	7.00 GPM	12/31/1952	SENESE	7	17N	53E	DW		GROUNDWATER	KOLBERG INC OAKLAND, CHAD
42M W 164408		ST	20.00 GPM	12/31/1952	SESESE	28	16N	55E	DW		GROUNDWATER	VOGELE, CHAD
42M W 165744		DM	18.00 GPM	12/31/1952	NWNESE	27	16N	55E	DW		GROUNDWATER	ORCUTT, BRENDA
42M W 169081		ST	2.00 GPM	12/31/1952	SESESW	32	16N	51E	DW		GROUNDWATER	LILES, KENNETH INC
42M W 173779		DM	10.00 GPM	12/31/1952	NWSWNW	3	15N	50E	PI		GROUNDWATER	L 7 RANCH INC LILES, MICHAEL K
42M W 174438		ST	3.00 GPM	12/31/1952	SWSESE	22	10N	59E	FA		GROUNDWATER	BECK, DONALD L BECK, MERRI L WEINREIS, EUGENE A WEINREIS, JOANNE M
42M W 30114746		DM	35.00 GPM	12/31/1952	SWNWNE	11	22N	58E	RI		GROUNDWATER	BENNION, BRETT R BENNION, DANIELA J
42M W 167319		ST	30.00 GPM	01/02/1953	SWNENW	15	12N	55E	PI		GROUNDWATER	EAYRS RANCH LLC
42M W 27528		MC	200.00 GPM	01/13/1953		16	12N	51E	PI		GROUNDWATER	TERRY, TOWN OF
42M W 101473		ST	20.00 GPM	02/10/1953	NWSESW	16	13N	53E	DW		GROUNDWATER	WITTMAYER, MARY LYNN WITTMAYER, R BRIAN
42M W 101478		DM	20.00 GPM	02/10/1953	NWSESW	16	13N	53E	DW		GROUNDWATER	WITTMAYER, MARY LYNN WITTMAYER, R BRIAN
42M W 162528		DM	20.00 GPM	04/30/1953	SWSESW	2	15N	53E	DW		GROUNDWATER	EDWARDS INC
42M W 43301		MD	20.00 GPM	06/01/1953	SWSWSW	13	23N	58E	RI		GROUNDWATER	GARTNER, COLIN & SUSAN FAMILY TRUST
42M W 169034		ST	6.00 GPM	06/12/1953	NWSWSW	7	19N	52E	DW		GROUNDWATER	MCENROE, JAMES ERNEST LIVING TRUST
42M W 81454		WI	4.98 GPM	06/30/1953	SWSESE	26	11N	58E	WI		GROUNDWATER	USA (DEPT OF INTERIOR BUREAU OF LAND MGMT)
42M W 81455		ST	4.98 GPM	06/30/1953	SWSESE	26	11N	58E	WI		GROUNDWATER	USA (DEPT OF INTERIOR BUREAU OF LAND MGMT)
42M W 100576		CM	15.00 GPM	06/30/1953	SWNWSE	16	12N	51E	PI		GROUNDWATER	FARMERS UNION OIL CO

DEPARTMENT OF NATURAL RESOURCES AND CONSERVATION

YELLOWSTONE RIVER, BELOW POWDER RIVER

BASIN 42M

INDEX OF CLAIMS BY SOURCE NAME, BY ENFORCEABLE PRIORITY DATE

TRIB Values: MP= Manmade Pit, NP=Natural Pit, SD=Secondary Diversion, SI=Subirrigation, SP=Spring, WS=Waste & Seepage, UT=Unnamed Tributary;

POD Indicator: &=Only First POD Listed

WATER RIGHT ID Values: (D, U, W, X) = Adjudication, (C, K, P, Q, R) = New Appropriations, (M) = Water Reservations

WATER RIGHT ID	LATE CLAIM	USE	FLOW RATE	ENFORCEABLE PRIORITY DATE	POINT OF DIVERSION					TRIB	SOURCE NAME	OWNER NAME
					QTR	SEC	SEC	TWP	RGE			
42M W 102461		DM	20.00 GPM	06/30/1953	SWSWSW	29	15N	55E	DW		GROUNDWATER	STROH, GREGORY R STROH, RANDAL STROH, TRAVIS
42M W 163486		DM	5.00 GPM	06/30/1953	NENWNE	14	19N	53E	DW		GROUNDWATER	WHITMER, GARY
42M W 179547		ST	2.00 GPM	06/30/1953	NENESE	30	15N	59E	WI		GROUNDWATER	DEVINE, SANDRA A OCONNOR, DONALD M OCONNOR, DONNA M OCONNOR, FRANCIS H
42M W 35111		ST	5.00 GPM	07/01/1953	SWSWSE	16	21N	53E	DW		GROUNDWATER	MONTANA STATE BOARD OF LAND COMMISSIONERS
42M W 43061		ST	4.00 GPM	07/01/1953	SWNWSE	36	19N	54E	DW		GROUNDWATER	MONTANA STATE BOARD OF LAND COMMISSIONERS
42M W 102466		ST	12.00 GPM	07/15/1953	NENESE	20	19N	52E	DW		GROUNDWATER	HARVEY OLMSTEAD LLC
42M W 103917		CM	10.00 GPM	07/15/1953	NESWSW	16	12N	51E	PI		GROUNDWATER	ROBERTS KIDCO LLC
42M W 163124		ST	8.00 GPM	07/15/1953	NWSWSE	30	16N	58E	DW		GROUNDWATER	BURMAN FAMILY IRREVOCABLE TRUST
42M W 163261		MD	100.00 GPM	07/31/1953	NWSWSE	33	16N	55E	DW		GROUNDWATER	THATCHER CO OF NORTH DAKOTA INC
42M W 163348		DM	10.00 GPM	08/10/1953	SESESE	9	18N	54E	DW		GROUNDWATER	WERNER, ALISA WERNER, HEATH
42M W 163349		ST	10.00 GPM	08/10/1953	SESESE	9	18N	54E	DW		GROUNDWATER	WERNER, ALISA WERNER, HEATH
42M W 169104		ST	10.00 GPM	08/15/1953	NWSESW	2	14N	58E	DW		GROUNDWATER	LUNDE, CRAIG K LUNDE, NORRINE M LUNDE, TWILA
42M W 169105		DM	10.00 GPM	08/15/1953	SWNESW	2	14N	58E	DW		GROUNDWATER	LUNDE, CRAIG K LUNDE, NORRINE M LUNDE, TWILA
42M W 81472		ST	4.98 GPM	08/23/1953	NENWNW	10	17N	59E	WI		GROUNDWATER	USA (DEPT OF INTERIOR BUREAU OF LAND MGMT)
42M W 81473		WI	4.98 GPM	08/23/1953	NENWNW	10	17N	59E	WI		GROUNDWATER	USA (DEPT OF INTERIOR BUREAU OF LAND MGMT)
42M W 30105470		DM	35.00 GPM	09/01/1953	SWSENW	35	13N	52E	PI		GROUNDWATER	BROWNING, KAREN A BROWNING, THOMAS S
42M W 30105472		DM	35.00 GPM	09/01/1953	SWSENW	35	13N	52E	PI		GROUNDWATER	BROWNING, KAREN A BROWNING, THOMAS S

DEPARTMENT OF NATURAL RESOURCES AND CONSERVATION

YELLOWSTONE RIVER, BELOW POWDER RIVER

BASIN 42M

INDEX OF CLAIMS BY SOURCE NAME, BY ENFORCEABLE PRIORITY DATE

TRIB Values: MP= Manmade Pit, NP=Natural Pit, SD=Secondary Diversion, SI=Subirrigation, SP=Spring, WS=Waste & Seepage, UT=Unnamed Tributary;

POD Indicator: &=Only First POD Listed

WATER RIGHT ID Values: (D, U, W, X) = Adjudication, (C, K, P, Q, R) = New Appropriations, (M) = Water Reservations

WATER RIGHT ID	LATE CLAIM	USE	FLOW RATE	ENFORCEABLE PRIORITY DATE	POINT OF DIVERSION					TRIB	SOURCE NAME	OWNER NAME	
					QTR	SEC	SEC	TWP	RGE				CN
42M W 30105473		ST	35.00 GPM	09/01/1953	SWS	ENW	35	13N	52E	PI		GROUNDWATER	BROWNING, KAREN A BROWNING, THOMAS S
42M W 100596		CM	10.00 GPM	10/15/1953	SEN	WSE	34	13N	52E	PI		GROUNDWATER	DIXSON, JAMES N DIXSON, SHEILA P DUKART, DELITE M FRANK, HENRY GARDNER, SARA V HUBER, JACK L HUBER, ROBYN L HUDSON, DANI M HUDSON, TIMOTHY A STICKEL, LYNN M LIVING TRUST WEATHERFORD, JOHN S WILSEY, KAREN A WISLEY, DANIEL L
42M W 13537		ST	5.00 GPM	12/03/1953	SWS	ENW	28	12N	55E	PI		GROUNDWATER	MONTANA STATE BOARD OF LAND COMMISSIONERS
42M W 13575		DM	10.00 GPM	12/03/1953	SWS	ENW	28	12N	55E	PI		GROUNDWATER	MONTANA STATE BOARD OF LAND COMMISSIONERS
42M W 41328		ST	5.00 GPM	12/31/1953	NEN	ENW	28	24N	56E	RI		GROUNDWATER	HILL, ELAINE L HILL, WILBUR W
42M W 109891		DM	5.00 GPM	12/31/1953	NEN	ESE	31	24N	56E	RI		GROUNDWATER	ENGESSER, DEBRA ENGESSER, DONALD
42M W 122078		DM	15.00 GPM	12/31/1953	SESE	SESE	24	16N	55E	DW		GROUNDWATER	EMMETT, DARIN W EMMETT, DONNA L
42M W 163125		DM	8.00 GPM	12/31/1953	NWS	WSE	30	16N	58E	DW		GROUNDWATER	BURMAN FAMILY IRREVOCABLE TRUST
42M W 163346		ST	10.00 GPM	12/31/1953	NWN	ESE	10	18N	54E	DW		GROUNDWATER	DOANE INC
42M W 163351		LG	30.00 GPM	12/31/1953	NWN	WSE	10	18N	54E	DW		GROUNDWATER	DOANE INC
42M W 163352		ST	30.00 GPM	12/31/1953	NWN	WSE	10	18N	54E	DW		GROUNDWATER	DOANE INC
42M W 163767		ST	8.00 GPM	12/31/1953	SES	WNE	10	16N	53E	DW		GROUNDWATER	BASTA, KRISTAN E BASTA, RAYMOND J
42M W 164376		ST	6.00 GPM	12/31/1953	SWN	WSE	1	17N	50E	DW		GROUNDWATER	EDWARDS, ERIC D

DEPARTMENT OF NATURAL RESOURCES AND CONSERVATION

YELLOWSTONE RIVER, BELOW POWDER RIVER

BASIN 42M

INDEX OF CLAIMS BY SOURCE NAME, BY ENFORCEABLE PRIORITY DATE

TRIB Values: MP= Manmade Pit, NP=Natural Pit, SD=Secondary Diversion, SI=Subirrigation, SP=Spring, WS=Waste & Seepage, UT=Unnamed Tributary;

POD Indicator: &=Only First POD Listed

WATER RIGHT ID Values: (D, U, W, X) = Adjudication, (C, K, P, Q, R) = New Appropriations, (M) = Water Reservations

WATER RIGHT ID	LATE CLAIM	USE	FLOW RATE	ENFORCEABLE PRIORITY DATE	POINT OF DIVERSION					TRIB	SOURCE NAME	OWNER NAME
					QTR	SEC	TWP	RGE	CN			
42M W 165806		ST	5.00 GPM	12/31/1953	SESESE	3	17N	52E	DW		GROUNDWATER	DOWNS, ANDREW D DOWNS, BETTY L HULL, CRAIG HULL, CRISTINA LISCOMBE, VICKI TORBERT, JON
42M W 169116		DM	25.00 GPM	12/31/1953	NWNENW	4	22N	59E	RI		GROUNDWATER	DONVAN, CORNELIUS T DONVAN, LYNN A
42M W 169117		AS	25.00 GPM	12/31/1953	NWNENW	4	22N	59E	RI		GROUNDWATER	DONVAN, CORNELIUS T DONVAN, LYNN A
42M W 30068986		DM	5.00 GPM	12/31/1953	S2SESE	32	22N	59E	RI		GROUNDWATER	RASMUSSEN, ALICE RASMUSSEN, MERLE
42M W 39020		ST	4.00 GPM	05/01/1954	SESENW	35	19N	51E	DW		GROUNDWATER	STORTZ INC
42M W 154240		ST	10.00 GPM	06/01/1954	NWSWNW	28	15N	59E	WI		GROUNDWATER	HOUCK, RUSSELL E
42M W 178323		IN	20.00 GPM	06/30/1954	NESENE	33	16N	55E	DW		GROUNDWATER	GIBBS, CARRIE L GIBBS, ROY M
42M W 178325		DM	20.00 GPM	06/30/1954	NESENE	33	16N	55E	DW		GROUNDWATER	GIBBS, CARRIE L GIBBS, ROY M
42M W 178360		ST	5.00 GPM	06/30/1954	NENESE	7	15N	54E	DW		GROUNDWATER	GUELFF, MICHAEL P GUELFF, SANDRA
42M W 178362		ST	5.00 GPM	06/30/1954	NENESE	7	15N	54E	DW		GROUNDWATER	GUELFF, MICHAEL P GUELFF, SANDRA
42M W 173194		IN	50.00 GPM	08/31/1954	NWSESW	21	11N	57E	WI		GROUNDWATER	DENBURY ONSHORE LLC
42M W 49179		DM	30.00 GPM	09/01/1954	NWNWSW	33	16N	55E	DW		GROUNDWATER	HINTON, FRANCIS L
42M W 154309		ST	10.00 GPM	09/01/1954	NENWNW	22	14N	50E	PI		GROUNDWATER	EATON, FRANK & SONS
42M W 173195		IN	40.00 GPM	09/30/1954	SESESW	18	10N	58E	FA		GROUNDWATER	DENBURY ONSHORE LLC
42M W 173197		MD	35.00 GPM	09/30/1954	SESESW	18	10N	58E	FA		GROUNDWATER	DENBURY ONSHORE LLC
42M W 142586		IN	6.00 GPM	10/28/1954	NESENE	24	17N	51E	DW		GROUNDWATER	BNSF RAILWAY CO CENEX HARVEST STATES COOPERATIVES
42M W 101497		DM	5.00 GPM	10/31/1954	NWNWNE	6	23N	55E	RI		GROUNDWATER	WILLIAMS FOUNDATION
42M W 39023		MD	5.00 GPM	12/01/1954	NWSWNW	11	18N	51E	DW		GROUNDWATER	STORTZ INC

DEPARTMENT OF NATURAL RESOURCES AND CONSERVATION

YELLOWSTONE RIVER, BELOW POWDER RIVER

BASIN 42M

INDEX OF CLAIMS BY SOURCE NAME, BY ENFORCEABLE PRIORITY DATE

TRIB Values: MP= Manmade Pit, NP=Natural Pit, SD=Secondary Diversion, SI=Subirrigation, SP=Spring, WS=Waste & Seepage, UT=Unnamed Tributary;

POD Indicator: &=Only First POD Listed

WATER RIGHT ID Values: (D, U, W, X) = Adjudication, (C, K, P, Q, R) = New Appropriations, (M) = Water Reservations

WATER RIGHT ID	LATE CLAIM	USE	FLOW RATE	ENFORCEABLE PRIORITY DATE	POINT OF DIVERSION					TRIB	SOURCE NAME	OWNER NAME
					QTR	SEC	SEC	TWP	RGE			
42M W 142764		IN	14.00 GPM	12/12/1954	NESESW	34	13N	52E	PI		GROUNDWATER	BNSF RAILWAY CO
42M W 142763		IN	25.00 GPM	12/22/1954	SWSWNE	34	13N	52E	PI		GROUNDWATER	BNSF RAILWAY CO
42M W 11930		ST	3.50 GPM	12/31/1954	SWSENE	12	15N	53E	DW		GROUNDWATER	UNDEM, GUDRUN K UNDEM, MARGO G UNDEM, SAM K
42M W 12786		ST	4.00 GPM	12/31/1954	SWSESE	6	18N	52E	DW		GROUNDWATER	HARVEY OLMSTEAD LLC
42M W 12787		DM	4.00 GPM	12/31/1954	SENESE	6	18N	52E	DW		GROUNDWATER	HARVEY OLMSTEAD LLC
42M W 12815		DM	8.00 GPM	12/31/1954	NWSWNW	18	19N	54E	DW		GROUNDWATER	CHARLES SENNER INC MULLET, BRENT MULLET, NATALIE SENNER, CHARLES INC
42M W 36662		ST	5.00 GPM	12/31/1954	SWSWSW	30	18N	51E	DW		GROUNDWATER	DURBIN, JAMES P DURBIN, TAMMY J
42M W 37553		DM	5.00 GPM	12/31/1954	SWSWSW	30	18N	51E	DW		GROUNDWATER	DURBIN, JAMES P DURBIN, TAMMY J
42M W 129212		ST	6.00 GPM	12/31/1954	SESESE	31	15N	50E	PI		GROUNDWATER	FULFORD, JAMES M REVOCABLE TRUST 3-3-1976
42M W 154300		ST	4.00 GPM	12/31/1954	SENESE	24	13N	50E	PI		GROUNDWATER	EATON, FRANK & SONS
42M W 163176		IS	10.00 GPM	12/31/1954	SENESE	24	17N	51E	DW		GROUNDWATER	DAWSON COUNTY SCHOOL DIST 36
42M W 174436		ST	3.00 GPM	12/31/1954	NESESE	4	9N	59E	FA		GROUNDWATER	BECK, DONALD L BECK, MERRI L WEINREIS, EUGENE A WEINREIS, JOANNE M
42M W 176152		ST	7.00 GPM	12/31/1954	NESESE	19	14N	51E	PI		GROUNDWATER	ONEILL, PATRICK D
42M W 178303		CM	20.00 GPM	12/31/1954	NWNWNE	34	16N	55E	DW		GROUNDWATER	CRISAFULLI, ANGELO J CRISAFULLI, MARY E
42M W 30121249		ST	10.00 GPM	12/31/1954	NWNENW	28	16N	49E	PI		GROUNDWATER	US BAR RANCH INC
42M W 30120965		DM	10.00 GPM	01/01/1955	SESESE	32	16N	54E	DW		GROUNDWATER	SCHEETZ, JENNIFER SCHEETZ, SHANDON
42M W 30113809		DM	15.00 GPM	02/01/1955	NWSWSE	33	16N	55E	DW		GROUNDWATER	KUTZLER, HAROLD L
42M W 80985		WI	7.99 GPM	02/28/1955	SWNESE	11	11N	56E	PI		GROUNDWATER	USA (DEPT OF INTERIOR BUREAU OF LAND MGMT)
42M W 80986		ST	7.99 GPM	02/28/1955	SWNESE	11	11N	56E	PI		GROUNDWATER	USA (DEPT OF INTERIOR BUREAU OF LAND MGMT)

DEPARTMENT OF NATURAL RESOURCES AND CONSERVATION

YELLOWSTONE RIVER, BELOW POWDER RIVER

BASIN 42M

INDEX OF CLAIMS BY SOURCE NAME, BY ENFORCEABLE PRIORITY DATE

TRIB Values: MP= Manmade Pit, NP=Natural Pit, SD=Secondary Diversion, SI=Subirrigation, SP=Spring, WS=Waste & Seepage, UT=Unnamed Tributary;

POD Indicator: &=Only First POD Listed

WATER RIGHT ID Values: (D, U, W, X) = Adjudication, (C, K, P, Q, R) = New Appropriations, (M) = Water Reservations

WATER RIGHT ID	LATE CLAIM	USE	FLOW RATE	ENFORCEABLE PRIORITY DATE	POINT OF DIVERSION					TRIB	SOURCE NAME	OWNER NAME
					QTR	SEC	SEC	TWP	RGE			
42M W 163820		MD	5.00 GPM	03/20/1955	SWSWNW	26	18N	51E	DW		GROUNDWATER	WOLFF & SONS INC
42M W 721		CM	30.00 GPM	03/31/1955	SEWNWE	21	12N	51E	PI		GROUNDWATER	CRISWELL, MEL
42M W 10947		ST	10.00 GPM	04/15/1955	NWNENE	36	12N	53E	PI		GROUNDWATER	MONTANA STATE BOARD OF LAND COMMISSIONERS
42M W 80859		WI	5.97 GPM	04/15/1955	SWNE	27	15N	55E	DW		GROUNDWATER	USA (DEPT OF INTERIOR BUREAU OF LAND MGMT)
42M W 80860		ST	5.97 GPM	04/15/1955	SWNE	27	15N	55E	DW		GROUNDWATER	USA (DEPT OF INTERIOR BUREAU OF LAND MGMT)
42M W 165789		DM	14.00 GPM	05/01/1955	NENESE	34	15N	54E	DW		GROUNDWATER	GARPESTAD, JONI GARPESTAD, MICHAEL
42M W 154390		ST	35.00 GPM	06/15/1955	NENENW	34	13N	52E	PI		GROUNDWATER	RAKES, BARRY M RAKES, BRIAN S
42M W 154391		DM	35.00 GPM	06/15/1955	NENENW	34	13N	52E	PI		GROUNDWATER	RAKES, BARRY M RAKES, BRIAN S
42M W 163603		MC	210.00 GPM	06/30/1955	NENENW	33	16N	55E	DW		GROUNDWATER	DAWSON COUNTY IMPROVEMENT DIST #24
42M W 29997		ST	8.00 GPM	07/01/1955	NWNWNE	36	26N	58E	RI		GROUNDWATER	MONTANA STATE BOARD OF LAND COMMISSIONERS
42M W 48043		ST	5.00 GPM	07/01/1955	NWSENE	32	16N	59E	WI		GROUNDWATER	MONTANA STATE BOARD OF LAND COMMISSIONERS
42M W 154345		ST	4.00 GPM	07/01/1955	NENENE	19	17N	60E	WI		GROUNDWATER	OPEN A PARTNERS LLP
42M W 163696		ST	3.00 GPM	07/01/1955	NWSWNE	21	14N	56E	DW		GROUNDWATER	CEDAR CREEK GRAZING ASSN
42M W 154399		ST	2.00 GPM	07/15/1955	NENWSE	6	11N	56E	PI		GROUNDWATER	SETEREN FAMILY RANCH LLC
42M W 163177		DM	10.00 GPM	07/15/1955	SENESE	33	16N	55E	DW		GROUNDWATER	MILLS, GORDON R MILLS, JAMES R MILLS, KAREN L MILLS, ROD B MILLS, RYAN K
42M W 163219		ST	3.33 GPM	07/15/1955	NWNWSE	11	16N	54E	DW		GROUNDWATER	BEAR GULCH RANCH INC
42M W 182726		DM	10.00 GPM	07/15/1955	NWNWSW	9	15N	55E	DW		GROUNDWATER	BRIDGER PIPELINE LLC
42M W 279		CM	40.00 GPM	07/31/1955	NWNENE	35	16N	55E	DW		GROUNDWATER	HOLIDAY LODGE JORDAN HOTEL CO
42M W 117154		ST	10.00 GPM	09/05/1955	SENWSE	15	19N	53E	DW		GROUNDWATER	NISSLEY, DOUG D TRIPLE N INC
42M W 163445		DM	5.00 GPM	10/15/1955	NWSESW	34	16N	56E	DW		GROUNDWATER	ANDERSON, AVA LEE F ANDERSON, BARRY T

DEPARTMENT OF NATURAL RESOURCES AND CONSERVATION

YELLOWSTONE RIVER, BELOW POWDER RIVER

BASIN 42M

INDEX OF CLAIMS BY SOURCE NAME, BY ENFORCEABLE PRIORITY DATE

TRIB Values: MP= Manmade Pit, NP=Natural Pit, SD=Secondary Diversion, SI=Subirrigation, SP=Spring, WS=Waste & Seepage, UT=Unnamed Tributary;

POD Indicator: &=Only First POD Listed

WATER RIGHT ID Values: (D, U, W, X) = Adjudication, (C, K, P, Q, R) = New Appropriations, (M) = Water Reservations

WATER RIGHT ID	LATE CLAIM	USE	FLOW RATE	ENFORCEABLE PRIORITY DATE	POINT OF DIVERSION					TRIB	SOURCE NAME	OWNER NAME
					QTR	SEC	TWP	RGE	CN			
42M W 164915		ST	5.00 GPM	10/15/1955	NWSESW	34	16N	56E	DW		GROUNDWATER	ANDERSON, AVA LEE F ANDERSON, BARRY T
42M W 115421		ST	25.00 GPM	12/24/1955	SESESW	24	12N	55E	PI		GROUNDWATER	HARRINGTON, DANIEL B
42M W 115430		DM	25.00 GPM	12/24/1955	SESESW	24	12N	55E	PI		GROUNDWATER	HARRINGTON, DANIEL B
42M W 2136		ST	5.00 GPM	12/31/1955	SWSWSE	13	20N	58E	RI		GROUNDWATER	CANYON CREEK FOUR LLC
42M W 12784		ST	4.00 GPM	12/31/1955	NENENE	6	18N	52E	DW		GROUNDWATER	HARVEY OLMSTEAD LLC
42M W 12810		ST	5.00 GPM	12/31/1955	NWNWNW	2	20N	55E	DW		GROUNDWATER	BULLER, JANICE R REVOCABLE TRUST
42M W 31424		DM	20.00 GPM	12/31/1955	SWNWSW	1	13N	53E	DW		GROUNDWATER	WANG, DEAN WANG, KAREN R
42M W 31425		DM	20.00 GPM	12/31/1955	SWNWSE	10	13N	53E	DW		GROUNDWATER	MONTANA FLUID SOLUTIONS LLC
42M W 31426		ST	20.00 GPM	12/31/1955	SWNWSE	10	13N	53E	DW		GROUNDWATER	MONTANA FLUID SOLUTIONS LLC
42M W 31427		ST	20.00 GPM	12/31/1955	SWNWSW	1	13N	53E	DW		GROUNDWATER	WANG, DEAN WANG, KAREN R
42M W 49199		ST	5.00 GPM	12/31/1955	SESWSE	4	18N	56E	DW		GROUNDWATER	STEVENSON, LOWELL
42M W 49213		MD	5.00 GPM	12/31/1955	SESWSE	4	18N	56E	DW		GROUNDWATER	STEVENSON, LOWELL
42M W 102470		ST	10.00 GPM	12/31/1955	SWSWNW	27	19N	56E	DW		GROUNDWATER	STAR BAR RANCH
42M W 122082		ST	11.00 GPM	12/31/1955	SESESE	32	16N	55E	DW		GROUNDWATER	MILROY, CANDY MILROY, TRACY L
42M W 122083		DM	11.00 GPM	12/31/1955	SESESE	32	16N	55E	DW		GROUNDWATER	MILROY, CANDY MILROY, TRACY L
42M W 154157		ST	5.00 GPM	12/31/1955	NENESE	24	16N	59E	WI		GROUNDWATER	FRANZ, DAVID FRANZ, ELIZABETH
42M W 154329		DM	5.00 GPM	12/31/1955	SWNENW	30	17N	60E	WI		GROUNDWATER	OPEN A PARTNERS LLP
42M W 154342		ST	5.00 GPM	12/31/1955	SWNENW	30	17N	60E	WI		GROUNDWATER	OPEN A PARTNERS LLP
42M W 154349		ST	3.00 GPM	12/31/1955	NENENE	29	17N	60E	WI		GROUNDWATER	OPEN A PARTNERS LLP
42M W 162503		ST	7.00 GPM	12/31/1955	SWNENE	24	16N	55E	DW		GROUNDWATER	DAWSON COUNTY
42M W 163490		ST	7.00 GPM	12/31/1955	NWNESE	5	20N	55E	DW		GROUNDWATER	KLEMPPEL, FRANK H INC
42M W 164206		ST	15.00 GPM	12/31/1955	NWNENE	15	18N	51E	DW		GROUNDWATER	WYSE BROTHERS FAMILY TRUST
42M W 164411		ST	35.00 GPM	12/31/1955	NESWSE	11	19N	54E	DW		GROUNDWATER	TC FARMS INC
42M W 164412		MD	35.00 GPM	12/31/1955	NESWSE	11	19N	54E	DW		GROUNDWATER	TC FARMS INC
42M W 165242		MD	25.00 GPM	12/31/1955	NENWNW	10	19N	55E	DW		GROUNDWATER	EATON, FRANK & SONS

DEPARTMENT OF NATURAL RESOURCES AND CONSERVATION

YELLOWSTONE RIVER, BELOW POWDER RIVER

BASIN 42M

INDEX OF CLAIMS BY SOURCE NAME, BY ENFORCEABLE PRIORITY DATE

TRIB Values: MP= Manmade Pit, NP=Natural Pit, SD=Secondary Diversion, SI=Subirrigation, SP=Spring, WS=Waste & Seepage, UT=Unnamed Tributary;

POD Indicator: &=Only First POD Listed

WATER RIGHT ID Values: (D, U, W, X) = Adjudication, (C, K, P, Q, R) = New Appropriations, (M) = Water Reservations

WATER RIGHT ID	LATE CLAIM	USE	FLOW RATE	ENFORCEABLE PRIORITY DATE	POINT OF DIVERSION					TRIB	SOURCE NAME	OWNER NAME
					QTR	SEC	TWP	RGE	CN			
42M W 165291		ST	25.00 GPM	12/31/1955	NENENE	9	19N	55E	DW		GROUNDWATER	EATON, FRANK & SONS
42M W 165332		ST	10.00 GPM	12/31/1955	SESWSW	4	16N	51E	DW		GROUNDWATER	EATON, FRANK & SONS
42M W 165745		DM	12.00 GPM	12/31/1955	NWNESE	27	16N	55E	DW		GROUNDWATER	ORCUTT, BRENDA
42M W 30127489		DM	10.00 GPM	12/31/1955	SENESE	24	23N	57E	RI		GROUNDWATER	OBERGFELL, KATHY M OBERGFELL, ROCKY L
42M W 12472		ST	1.50 GPM	03/31/1956	SWSENE	12	15N	53E	DW		GROUNDWATER	UNDEM, GUDRUN K UNDEM, MARGO G UNDEM, SAM K
42M W 101421		ST	20.00 GPM	03/31/1956	NWSWSE	30	24N	58E	RI		GROUNDWATER	DYNNESON RANCH INC
42M W 27527		MC	1.34 CFS	04/10/1956	NWNWSE	16	12N	51E	PI		GROUNDWATER	TERRY, TOWN OF
42M W 18055		ST	5.00 GPM	04/15/1956	NESWNW	12	10N	58E	FA		GROUNDWATER	MONTANA STATE BOARD OF LAND COMMISSIONERS
42M W 43300		ST	20.00 GPM	06/01/1956	SWSWSW	13	23N	58E	RI		GROUNDWATER	GARTNER, COLIN & SUSAN FAMILY TRUST
42M W 43302		MD	20.00 GPM	06/01/1956	SWSWSW	13	23N	58E	RI		GROUNDWATER	GARTNER, COLIN & SUSAN FAMILY TRUST
42M W 154237		ST	10.00 GPM	06/01/1956	NWNWSE	3	16N	59E	WI		GROUNDWATER	HOUCK RANCH LLC
42M W 165781		ST	14.00 GPM	06/01/1956	NWSWNE	25	15N	54E	DW		GROUNDWATER	WHOOOP CREEK CO
42M W 142784		IN	10.00 GPM	06/13/1956	SWNENW	33	20N	58E	RI		GROUNDWATER	GREAT NORTHERN PROPERTIES LTD PRTNRSHIP
42M W 13538		ST	8.00 GPM	06/15/1956	SWSESE	16	12N	56E	PI		GROUNDWATER	MONTANA STATE BOARD OF LAND COMMISSIONERS
42M W 30069096		ST	16.00 GPM	06/30/1956	SESWNW	30	15N	52E	DW		GROUNDWATER	LER, LEWIS I LER, PATRICIA A
42M W 48032		ST	1.00 GPM	07/01/1956	NWNENW	16	17N	60E	WI		GROUNDWATER	MONTANA STATE BOARD OF LAND COMMISSIONERS
42M W 126112		DM	5.00 GPM	07/06/1956	SWSWSE	16	12N	51E	PI		GROUNDWATER	FREIBOTH, JEANNINE FREIBOTH, JERE L
42M W 17542		ST	5.00 GPM	07/20/1956	SENWNW	7	14N	51E	DW		GROUNDWATER	FIFTY TWO RANCH INC LEWIS, GEORGE
42M W 107266		IS	8.33 GPM	07/31/1956	NESWNE	28	23N	59E	RI		GROUNDWATER	MONTANA, STATE OF UNIVERSITY SYSTEM (MSU)
42M W 177023		ST	3.00 GPM	07/31/1956	SENESE	25	18N	58E	WI		GROUNDWATER	DRY CREEK LAND CO

DEPARTMENT OF NATURAL RESOURCES AND CONSERVATION

YELLOWSTONE RIVER, BELOW POWDER RIVER

BASIN 42M

INDEX OF CLAIMS BY SOURCE NAME, BY ENFORCEABLE PRIORITY DATE

TRIB Values: MP= Manmade Pit, NP=Natural Pit, SD=Secondary Diversion, SI=Subirrigation, SP=Spring, WS=Waste & Seepage, UT=Unnamed Tributary;

POD Indicator: &=Only First POD Listed

WATER RIGHT ID Values: (D, U, W, X) = Adjudication, (C, K, P, Q, R) = New Appropriations, (M) = Water Reservations

WATER RIGHT ID	LATE CLAIM	USE	FLOW RATE	ENFORCEABLE PRIORITY DATE	POINT OF DIVERSION					TRIB	SOURCE NAME	OWNER NAME
					QTR	SEC	TWP	RGE	CN			
42M W 20463		ST	15.00 GPM	08/10/1956	SWNESE	13	19N	51E	DW		GROUNDWATER	LABRIE, JAI H LABRIE, LACIE L LABRIE, SONJA S LABRIE, WENDY L LIVING TRUST STORY, MAESA R V-3 RANCH
42M W 101407		ST	10.00 GPM	08/10/1956	SWNESE	28	24N	57E	RI		GROUNDWATER	ALBIN FARMS
42M W 169064		MD	20.00 GPM	08/15/1956	SESESE	27	16N	55E	DW		GROUNDWATER	CARPENTER, FRED E
42M W 169065		MD	20.00 GPM	08/15/1956	SESESE	27	16N	55E	DW		GROUNDWATER	EMMETT, DONNA
42M W 154401		ST	1.50 GPM	08/22/1956	NENWSW	17	11N	57E	WI		GROUNDWATER	SETEREN FAMILY RANCH LLC
42M W 30123218		ST	6.00 GPM	08/31/1956	NENWNW	5	18N	60E	WI		GROUNDWATER	MCMILLEN, JERRY R MCMILLEN, LESLIE A
42M W 117156		ST	10.00 GPM	09/01/1956	NENESE	11	19N	53E	DW		GROUNDWATER	NISSLEY, DOUG D TRIPLE N INC
42M W 20855		ST	12.00 GPM	09/30/1956	NENENE	25	10N	58E	FA		GROUNDWATER	POPPE CATTLE COMPANY LLC
42M W 47597		ST	4.00 GPM	10/01/1956	SENESE	36	19N	51E	DW		GROUNDWATER	MONTANA STATE BOARD OF LAND COMMISSIONERS
42M W 163203		ST	5.00 GPM	10/01/1956	SWSWSE	14	14N	52E	DW		GROUNDWATER	MOFFETT, CHARLES L MOFFETT, IRENE G MYRAN, LAURA M NIELSEN, CAROL B
42M W 31582		ST	20.00 GPM	11/01/1956	NESENE	11	11N	55E	PI		GROUNDWATER	LOG CABIN RANCH LLP
42M W 17549		ST	5.00 GPM	11/30/1956	NESWSW	23	15N	51E	DW		GROUNDWATER	FIFTY TWO RANCH INC LEWIS, GEORGE

DEPARTMENT OF NATURAL RESOURCES AND CONSERVATION

YELLOWSTONE RIVER, BELOW POWDER RIVER

BASIN 42M

INDEX OF CLAIMS BY SOURCE NAME, BY ENFORCEABLE PRIORITY DATE

TRIB Values: MP= Manmade Pit, NP=Natural Pit, SD=Secondary Diversion, SI=Subirrigation, SP=Spring, WS=Waste & Seepage, UT=Unnamed Tributary;

POD Indicator: &=Only First POD Listed

WATER RIGHT ID Values: (D, U, W, X) = Adjudication, (C, K, P, Q, R) = New Appropriations, (M) = Water Reservations

WATER RIGHT ID	LATE CLAIM	USE	FLOW RATE	ENFORCEABLE PRIORITY DATE	POINT OF DIVERSION					TRIB	SOURCE NAME	OWNER NAME
					QTR	SEC	SEC	TWP	RGE			
42M W 176376		MC	100.00 GPM	12/01/1956	NWSE	34	13N	52E	PI		GROUNDWATER	ASHCRAFT, GORDON BD BAR PROPERTIES LLC BIDWELL, DON BOOTH, TEDDIE L BUCHER, MARY D CATURIA, ROBERT L COLTBROOK, JESSICA V CRUSCH, BOBBY E DUKART, LINDA J FALLON RURAL FIRE DISTRICT FALLON WATER WELL FROST, DEL LINDA HELLICKSON, TODD HILL, RICHARD D KALMBACK, CATHY M KALMBACK, GARY L KEMP, ANTHONY MARTINEZ, ROSITA MCCARTNEY, FRED NEUMILLER, ART NEVES, JAMES O PRATT, ROSAURA G PRATT, WILLIAM G SOMDAHL, TED STOTZ, PHILIP THORNTON, CYNTHIA K WOLFORD, JULIA A
42M W 4139		DM	25.00 GPM	12/31/1956	SWSWSW	9	15N	55E	DW		GROUNDWATER	ROBINS, ILENE M ROBINS, ROBIN E
42M W 14206		CM	10.00 GPM	12/31/1956	SESESW	11	22N	55E	RI		GROUNDWATER	MEYER, BRONWYN L MEYER, ROGER W

DEPARTMENT OF NATURAL RESOURCES AND CONSERVATION

YELLOWSTONE RIVER, BELOW POWDER RIVER

BASIN 42M

INDEX OF CLAIMS BY SOURCE NAME, BY ENFORCEABLE PRIORITY DATE

TRIB Values: MP= Manmade Pit, NP=Natural Pit, SD=Secondary Diversion, SI=Subirrigation, SP=Spring, WS=Waste & Seepage, UT=Unnamed Tributary;

POD Indicator: &=Only First POD Listed

WATER RIGHT ID Values: (D, U, W, X) = Adjudication, (C, K, P, Q, R) = New Appropriations, (M) = Water Reservations

WATER RIGHT ID	LATE CLAIM	USE	FLOW RATE	ENFORCEABLE PRIORITY DATE	POINT OF DIVERSION					TRIB	SOURCE NAME	OWNER NAME
					QTR	SEC	TWP	RGE	CN			
42M W 17581		MD	35.00 GPM	12/31/1956	NWNESE	3	15N	55E	DW		GROUNDWATER	KREIDEL, DAVID KREIDEL, TINA
42M W 28250		ST	5.00 GPM	12/31/1956	SENESE	12	10N	58E	FA		GROUNDWATER	MOLINE, CAROLA R MOLINE, WAYNE C MOLINE, WILLIAM A VARNER FAMILY TRUST 06-23-2020
42M W 31584		ST	20.00 GPM	12/31/1956	SWNWNE	2	11N	55E	PI		GROUNDWATER	LOG CABIN RANCH LLP
42M W 49232		CM	25.00 GPM	12/31/1956	SESWSW	33	16N	55E	DW		GROUNDWATER	DSCHAAK, SHEILA
42M W 101460		DM	5.00 GPM	12/31/1956	NWNWNW	12	18N	52E	DW		GROUNDWATER	BRYHN INC
42M W 117213		ST	8.00 GPM	12/31/1956	SESWSE	1	17N	53E	DW		GROUNDWATER	DIAMOND V CORP
42M W 122069		DM	5.00 GPM	12/31/1956	NENESE	33	24N	58E	RI		GROUNDWATER	TOMETICH, JOHN J TOMETICH, MARY E
42M W 154159		ST	5.00 GPM	12/31/1956	SWNWSE	24	16N	59E	WI		GROUNDWATER	FRANZ, DAVID FRANZ, ELIZABETH
42M W 154202		ST	1.00 GPM	12/31/1956	NWNENE	31	15N	59E	WI		GROUNDWATER	DYKINS, JAMES C DYKINS, VICKI J
42M W 162480		ST	20.00 GPM	12/31/1956	NESWNE	10	23N	57E	RI		GROUNDWATER	NEVINS, CHARLES F NEVINS, MATTHEW J
42M W 162622		MD	5.00 GPM	12/31/1956	SWSESE	6	16N	58E	DW		GROUNDWATER	KNUTHS CATTLE CO
42M W 162624		ST	5.00 GPM	12/31/1956	SWSESE	6	16N	58E	DW		GROUNDWATER	KNUTHS CATTLE CO
42M W 163264		MD	15.00 GPM	12/31/1956	NENESE	3	15N	55E	DW		GROUNDWATER	SHRIVER, LARRY J SHRIVER, LORA S
42M W 163310		DM	10.00 GPM	12/31/1956	SENESE	4	15N	55E	DW		GROUNDWATER	CARNEY, HEIDI CARNEY, PATRICK
42M W 163599		MD	15.00 GPM	12/31/1956	NESWNE	32	16N	55E	DW		GROUNDWATER	WIIDANEN, MATT H WIIDANEN, NEIL E
42M W 165339		ST	10.00 GPM	12/31/1956	SWNESW	10	15N	50E	PI		GROUNDWATER	EATON, FRANK & SONS
42M W 165340		MD	10.00 GPM	12/31/1956	SWNESW	10	15N	50E	PI		GROUNDWATER	EATON, FRANK & SONS
42M W 178297		CM	150.00 GPM	12/31/1956	NWNWNW	17	22N	59E	RI		GROUNDWATER	SIDNEY CEMETERY ASSN
42M W 182751		ST	10.00 GPM	12/31/1956	NWNWNE	17	18N	57E	DW		GROUNDWATER	BASTA, KRISTAN E BASTA, RAYMOND J

DEPARTMENT OF NATURAL RESOURCES AND CONSERVATION

YELLOWSTONE RIVER, BELOW POWDER RIVER

BASIN 42M

INDEX OF CLAIMS BY SOURCE NAME, BY ENFORCEABLE PRIORITY DATE

TRIB Values: MP= Manmade Pit, NP=Natural Pit, SD=Secondary Diversion, SI=Subirrigation, SP=Spring, WS=Waste & Seepage, UT=Unnamed Tributary;

POD Indicator: &=Only First POD Listed

WATER RIGHT ID Values: (D, U, W, X) = Adjudication, (C, K, P, Q, R) = New Appropriations, (M) = Water Reservations

WATER RIGHT ID	LATE CLAIM	USE	FLOW RATE	ENFORCEABLE PRIORITY DATE	POINT OF DIVERSION					TRIB	SOURCE NAME	OWNER NAME	
					QTR	SEC	SEC	TWP	RGE				CN
42M W 213240		DM	10.00 GPM	12/31/1956	SES	WNE	11	22N	55E	RI		GROUNDWATER	MEYER, BRONWYN L MEYER, ROGER W
42M W 30123545		ST	5.00 GPM	12/31/1956	SWN	WNE	32	17N	54E	DW		GROUNDWATER	BEAR GULCH RANCH INC
42M W 163166		IS	8.00 GPM	04/08/1957	SW	SESE	11	19N	53E	DW		GROUNDWATER	BLOOMFIELD SCHOOL DISTRICT 30
42M W 25462		CM	30.00 GPM	04/17/1957	SEN	WSE	16	12N	51E	PI		GROUNDWATER	HALL, JAIME KIRKPATRICK, DANIEL J KIRKPATRICK, DAWNYA D VARNER & DOCKSTADER VARNER, CAROL E VARNER, MARVIN S
42M W 25461		MD	30.00 GPM	04/17/1957	SWN	WSE	16	12N	51E	PI		GROUNDWATER	HALL, JAIME LADD, DIANN W LADD, HERBERT W VARNER, CAROL E VARNER, MARVIN S
42M W 80865		WI	4.98 GPM	04/30/1957	SWS	ENW	34	16N	56E	DW		GROUNDWATER	USA (DEPT OF INTERIOR BUREAU OF LAND MGMT)
42M W 80866		ST	4.98 GPM	04/30/1957	SWS	ENW	34	16N	56E	DW		GROUNDWATER	USA (DEPT OF INTERIOR BUREAU OF LAND MGMT)
42M W 154227		DM	5.00 GPM	05/01/1957	NWN	ESE	26	17N	59E	WI		GROUNDWATER	HELVIK, CRAIG HELVIK, NINA WERTHEIMER, JANE K
42M W 154228		ST	5.00 GPM	05/01/1957	NWN	ESE	26	17N	59E	WI		GROUNDWATER	HELVIK, CRAIG HELVIK, NINA WERTHEIMER, JANE K
42M W 100575		CM	30.00 GPM	05/03/1957	SW	NESE	16	12N	51E	PI		GROUNDWATER	DIAMOND MOTEL & CAMPGROUND, LLC
42M W 178377		ST	5.00 GPM	05/31/1957	NEN	WNW	1	15N	53E	DW		GROUNDWATER	GUELFF, MICHAEL P GUELFF, SANDRA
42M W 11631		MD	25.00 GPM	06/20/1957	SEN	WSE	16	12N	51E	PI		GROUNDWATER	HUBER, JODI D
42M W 140554		IS	25.00 GPM	06/20/1957	SEN	WSE	16	12N	51E	PI		GROUNDWATER	BOND, CLELL PRAIRIE COUNTY SCHOOL DIST #5
42M W 37639		DM	30.00 GPM	06/30/1957	SWS	WSW	33	14N	54E	DW		GROUNDWATER	HOLDEN, ARCHIE R HOLDEN, JANET E

DEPARTMENT OF NATURAL RESOURCES AND CONSERVATION

YELLOWSTONE RIVER, BELOW POWDER RIVER

BASIN 42M

INDEX OF CLAIMS BY SOURCE NAME, BY ENFORCEABLE PRIORITY DATE

TRIB Values: MP= Manmade Pit, NP=Natural Pit, SD=Secondary Diversion, SI=Subirrigation, SP=Spring, WS=Waste & Seepage, UT=Unnamed Tributary;

POD Indicator: &=Only First POD Listed

WATER RIGHT ID Values: (D, U, W, X) = Adjudication, (C, K, P, Q, R) = New Appropriations, (M) = Water Reservations

WATER RIGHT ID	LATE CLAIM	USE	FLOW RATE	ENFORCEABLE PRIORITY DATE	POINT OF DIVERSION					TRIB	SOURCE NAME	OWNER NAME
					QTR	SEC	TWP	RGE	CN			
42M W 30039		DM	8.00 GPM	07/01/1957	NENESW	36	24N	54E	RI		GROUNDWATER	ROBERTS, DALE ROBERTS, VERA A
42M W 163559		ST	10.00 GPM	07/15/1957	SESESE	34	16N	57E	DW		GROUNDWATER	10 ACRE LLC BURMAN P X RANCH INC
42M W 163597		MD	8.00 GPM	07/17/1957	SEENENW	32	16N	55E	DW		GROUNDWATER	STROH, JESSICA STROH, TRAVIS
42M W 101521		ST	7.00 GPM	07/31/1957	SWNWSW	22	16N	51E	DW		GROUNDWATER	EATON, FRANK & SONS
42M W 107265		IS	5.00 GPM	08/01/1957	SENESE	2	23N	58E	RI		GROUNDWATER	MONTANA, STATE OF UNIVERSITY SYSTEM (MSU)
42M W 115096		ST	35.00 GPM	08/29/1957	NWNENE	22	12N	50E	PI		GROUNDWATER	THOMASON, DANIEL C
42M W 43292		DM	20.00 GPM	09/01/1957	SWSW	16	12N	51E	PI		GROUNDWATER	DENBY, ELY B DENBY, RACHAEL L
42M W 167312		ST	30.00 GPM	09/25/1957	NWNWSE	16	12N	55E	PI		GROUNDWATER	EAYRS RANCH LLC
42M W 17268		ST	10.00 GPM	10/01/1957	NESESE	6	16N	52E	DW		GROUNDWATER	BASTA, RAYMOND J
42M W 177415		ST	9.00 GPM	10/26/1957	SESESE	20	16N	49E	PI		GROUNDWATER	COUNTRY CROSS RANCH LLC
42M W 165732		DM	5.00 GPM	10/31/1957	SENESE	14	17N	55E	DW		GROUNDWATER	COUNTRY CROSS RANCH LLC
42M W 107267		IS	12.00 GPM	12/01/1957	SENWSW	2	23N	58E	RI		GROUNDWATER	MONTANA, STATE OF UNIVERSITY SYSTEM (MSU)
42M W 16339		ST	35.00 GPM	12/31/1957	SWSW	30	22N	57E	RI		GROUNDWATER	THIESSEN, DWIGHT & DIANA FAMILY TRUST
42M W 108424		ST	10.00 GPM	12/31/1957	SESWNW	31	16N	51E	DW		GROUNDWATER	LILES, KENNETH INC
42M W 122112		ST	5.00 GPM	12/31/1957	NENWNE	26	19N	56E	DW		GROUNDWATER	BASHORE, ERIC J
42M W 140676		ST	8.00 GPM	12/31/1957	NWNESW	28	14N	51E	PI		GROUNDWATER	ONEILL, PATRICK D
42M W 154432		ST	7.00 GPM	12/31/1957	NWNENE	16	12N	58E	WI		GROUNDWATER	PETERMANN RANCH INC
42M W 154444		DM	7.00 GPM	12/31/1957	NWNENE	16	12N	58E	WI		GROUNDWATER	PETERMANN RANCH INC
42M W 162501		ST	5.00 GPM	12/31/1957	SWNWNE	1	18N	51E	DW		GROUNDWATER	STORTZ RANCH INC
42M W 163146		ST	10.00 GPM	12/31/1957	NWSWSE	22	14N	56E	DW		GROUNDWATER	OBERGFELL, DIANA F OBERGFELL, JOANN M OBERGFELL, PAUL D OBERGFELL, RICHARD
42M W 163295		ST	35.00 GPM	12/31/1957	NWNWNE	19	16N	56E	DW		GROUNDWATER	FARM USA TRUST LLLP
42M W 163560		DM	10.00 GPM	12/31/1957	SESESE	34	16N	57E	DW		GROUNDWATER	10 ACRE LLC
42M W 163770		ST	6.00 GPM	12/31/1957	NESWNE	10	16N	53E	DW		GROUNDWATER	BASTA, KRISTAN E BASTA, RAYMOND J

DEPARTMENT OF NATURAL RESOURCES AND CONSERVATION

YELLOWSTONE RIVER, BELOW POWDER RIVER

BASIN 42M

INDEX OF CLAIMS BY SOURCE NAME, BY ENFORCEABLE PRIORITY DATE

TRIB Values: MP= Manmade Pit, NP=Natural Pit, SD=Secondary Diversion, SI=Subirrigation, SP=Spring, WS=Waste & Seepage, UT=Unnamed Tributary;

POD Indicator: &=Only First POD Listed

WATER RIGHT ID Values: (D, U, W, X) = Adjudication, (C, K, P, Q, R) = New Appropriations, (M) = Water Reservations

WATER RIGHT ID	LATE CLAIM	USE	FLOW RATE	ENFORCEABLE PRIORITY DATE	POINT OF DIVERSION					TRIB	SOURCE NAME	OWNER NAME
					QTR	SEC	TWP	RGE	CN			
42M W 165207		CM	25.00 GPM	12/31/1957	NENWNE	34	16N	55E	DW		GROUNDWATER	SRS CRISAFULLI INC
42M W 165277		ST	7.00 GPM	12/31/1957	SWNWSE	32	20N	57E	RI		GROUNDWATER	HEART PLUS LLC
42M W 177022		ST	5.00 GPM	12/31/1957	SESENE	26	18N	58E	WI		GROUNDWATER	DRY CREEK LAND CO
42M W 178333		DM	5.00 GPM	12/31/1957	NENESE	7	15N	54E	DW		GROUNDWATER	GUELF, MICHAEL P GUELF, SANDRA
42M W 178363		ST	5.00 GPM	12/31/1957	NENENE	18	15N	54E	DW		GROUNDWATER	GUELF, MICHAEL P GUELF, SANDRA
42M W 182721		DM	15.00 GPM	12/31/1957	SWNENW	34	16N	55E	DW		GROUNDWATER	HEYEN, JAMIE L
42M W 30113435		DM	15.00 GPM	12/31/1957	SWSWSW	28	23N	59E	RI		GROUNDWATER	NICHOLSON, JESSE
42M W 30133743		ST	4.00 GPM	01/01/1958	NENENE	32	16N	56E	DW		GROUNDWATER	HOT BAR LAND & CATTLE CO
42M W 30134074		DM	25.00 GPM	01/01/1958	SESESW	28	16N	56E	DW		GROUNDWATER	HOT BAR LAND & CATTLE CO
42M W 30134078		ST	25.00 GPM	01/01/1958	SESESW	28	16N	56E	DW		GROUNDWATER	HOT BAR LAND & CATTLE CO
42M W 30134080		ST	15.00 GPM	01/01/1958	SWSWNE	33	16N	56E	DW		GROUNDWATER	HOT BAR LAND & CATTLE CO
42M W 12836		ST	15.00 GPM	01/20/1958	NWSESW	7	22N	60E	RI		GROUNDWATER	BELL RAYMOND L & PATRICIA S LIVING TRUST
42M W 107297		IS	8.33 GPM	03/01/1958	NESWNE	28	23N	59E	RI		GROUNDWATER	MONTANA, STATE OF UNIVERSITY SYSTEM (MSU)
42M W 30133562		ST	6.00 GPM	04/17/1958	SWSWSW	20	20N	57E	RI		GROUNDWATER	LANGE FARMS LLC
42M W 174588		ST	8.00 GPM	05/31/1958	NENWSW	12	14N	46E	PI		GROUNDWATER	DEVLIN RANCH CO
42M W 101524		ST	5.00 GPM	06/02/1958	SWNWSW	22	16N	51E	DW		GROUNDWATER	LEHMAN, RENEE E
42M W 101525		ST	5.00 GPM	06/02/1958	NWSWSW	22	16N	51E	DW		GROUNDWATER	EATON, FRANK & SONS
42M W 176155		ST	8.00 GPM	06/14/1958	SWSWSW	20	14N	51E	PI		GROUNDWATER	ONEILL, PATRICK D
42M W 165212		MD	4.00 GPM	06/18/1958	SESWNW	24	15N	52E	DW		GROUNDWATER	LATKA, DENNIS LATKA, STEPHEN & JOSEPHINE FAMILY TRUST
42M W 117145		IN	30.00 GPM	06/30/1958	NESWSW	9	22N	59E	RI		GROUNDWATER	MONTANA DAKOTA UTILITIES CO
42M W 17541		ST	5.00 GPM	07/01/1958	SESWSE	14	15N	51E	DW		GROUNDWATER	FIFTY TWO RANCH INC LEWIS, GEORGE
42M W 17544		ST	5.00 GPM	07/01/1958	SESESW	18	15N	52E	DW		GROUNDWATER	FIFTY TWO RANCH INC LEWIS, GEORGE
42M W 17545		ST	5.00 GPM	07/01/1958	NWNWSW	13	15N	51E	DW		GROUNDWATER	FIFTY TWO RANCH INC LEWIS, GEORGE
42M W 29970		ST	3.00 GPM	07/01/1958	SESWSE	26	19N	59E	RI		GROUNDWATER	MONTANA STATE BOARD OF LAND COMMISSIONERS
42M W 47577		ST	5.00 GPM	07/01/1958	SESWNW	36	16N	54E	DW		GROUNDWATER	MONTANA STATE BOARD OF LAND COMMISSIONERS

DEPARTMENT OF NATURAL RESOURCES AND CONSERVATION

YELLOWSTONE RIVER, BELOW POWDER RIVER

BASIN 42M

INDEX OF CLAIMS BY SOURCE NAME, BY ENFORCEABLE PRIORITY DATE

TRIB Values: MP= Manmade Pit, NP=Natural Pit, SD=Secondary Diversion, SI=Subirrigation, SP=Spring, WS=Waste & Seepage, UT=Unnamed Tributary;

POD Indicator: &=Only First POD Listed

WATER RIGHT ID Values: (D, U, W, X) = Adjudication, (C, K, P, Q, R) = New Appropriations, (M) = Water Reservations

WATER RIGHT ID	LATE CLAIM	USE	FLOW RATE	ENFORCEABLE PRIORITY DATE	POINT OF DIVERSION					TRIB	SOURCE NAME	OWNER NAME
					QTR	SEC	TWP	RGE	CN			
42M W 47590		ST	6.00 GPM	07/01/1958	NWSWNE	36	17N	51E	DW		GROUNDWATER	MONTANA STATE BOARD OF LAND COMMISSIONERS
42M W 112539		ST	4.00 GPM	07/01/1958	SESENW	15	18N	55E	DW		GROUNDWATER	MONTANA STATE BOARD OF LAND COMMISSIONERS
42M W 154236		ST	10.00 GPM	07/01/1958	SWNWSE	28	17N	59E	WI		GROUNDWATER	HOUCK RANCH LLC
42M W 30122907		ST	5.00 GPM	07/01/1958	SENWSW	1	18N	54E	DW		GROUNDWATER	DJM TRUST
42M W 30070643		ST	10.00 GPM	07/05/1958	SENENW	7	17N	51E	DW		GROUNDWATER	NAGLE FAMILY LLLP
42M W 163233		ST	5.00 GPM	07/15/1958	NENENE	5	16N	54E	DW		GROUNDWATER	BEAR GULCH RANCH INC
42M W 17267		ST	5.00 GPM	08/01/1958	NENENW	18	16N	52E	DW		GROUNDWATER	CRESS, MARY E
42M W 7668		MD	10.00 GPM	08/05/1958	NENWSW	27	16N	55E	DW		GROUNDWATER	NELSON, MARK
42M W 47568		ST	6.00 GPM	09/15/1958	NENWNE	34	19N	56E	DW		GROUNDWATER	MONTANA STATE BOARD OF LAND COMMISSIONERS
42M W 145659		ST	35.00 GPM	09/19/1958	NESESW	16	17N	59E	WI		GROUNDWATER	MONTANA STATE BOARD OF LAND COMMISSIONERS
42M W 20368		FP	10.00 GPM	09/24/1958	SWSWSW	23	20N	57E	RI		GROUNDWATER	WESTMORELAND SAVAGE MINING LLC
42M W 25513		ST	6.00 GPM	09/30/1958	SENESEW	7	23N	59E	RI		GROUNDWATER	GARTNER DENOWH ANGUS RANCH
42M W 163298		MD	10.00 GPM	09/30/1958	SENWSE	32	16N	55E	DW		GROUNDWATER	BONDLEY, CHARLES A BONDLEY, DIANE F
42M W 117168		DM	5.00 GPM	10/10/1958	SWNWNW	23	23N	56E	RI		GROUNDWATER	SUNNY SLOPE RANCH INC
42M W 163470		ST	5.00 GPM	10/10/1958	SWNWNW	23	23N	56E	RI		GROUNDWATER	SUNNY SLOPE RANCH INC
42M W 101433		ST	20.00 GPM	10/16/1958	SWSWSW	30	24N	58E	RI		GROUNDWATER	DYNNESON RANCH INC
42M W 178312		CM	20.00 GPM	10/31/1958	NWNWNW	4	15N	55E	DW		GROUNDWATER	GATE CITY RECREATION INC
42M W 19606		ST	10.00 GPM	12/31/1958	SWSENE	18	24N	60E	RI		GROUNDWATER	BENGRY, BONITA M BENGRY, RODNEY A
42M W 36819		ST	10.00 GPM	12/31/1958	SWNESE	26	18N	50E	DW		GROUNDWATER	WYSE BROTHERS FAMILY TRUST
42M W 106484		ST	5.00 GPM	12/31/1958	SWNENW	1	12N	57E	WI		GROUNDWATER	HERIGSTAD RANCH INC
42M W 109939		ST	10.00 GPM	12/31/1958	NWSWSE	16	21N	55E	DW		GROUNDWATER	DIEDE, EMIL INC
42M W 115450		DM	10.00 GPM	12/31/1958	NWSESW	16	12N	51E	PI		GROUNDWATER	LARSEN, CAROLYN L LARSEN, WILLIAM H
42M W 117234		ST	9.00 GPM	12/31/1958	SWSESE	31	21N	57E	RI		GROUNDWATER	LER FARMS
42M W 154155		ST	5.00 GPM	12/31/1958	SWNWNW	9	16N	59E	WI		GROUNDWATER	FRANZ, DAVID FRANZ, ELIZABETH
42M W 154328		DM	4.00 GPM	12/31/1958	NWNENW	30	17N	60E	WI		GROUNDWATER	OPEN A PARTNERS LLP
42M W 154343		ST	4.00 GPM	12/31/1958	NWNENW	30	17N	60E	WI		GROUNDWATER	OPEN A PARTNERS LLP
42M W 154357		ST	5.00 GPM	12/31/1958	SWNESE	28	17N	60E	WI		GROUNDWATER	OPEN A PARTNERS LLP

DEPARTMENT OF NATURAL RESOURCES AND CONSERVATION

YELLOWSTONE RIVER, BELOW POWDER RIVER

BASIN 42M

INDEX OF CLAIMS BY SOURCE NAME, BY ENFORCEABLE PRIORITY DATE

TRIB Values: MP= Manmade Pit, NP=Natural Pit, SD=Secondary Diversion, SI=Subirrigation, SP=Spring, WS=Waste & Seepage, UT=Unnamed Tributary;

POD Indicator: &=Only First POD Listed

WATER RIGHT ID Values: (D, U, W, X) = Adjudication, (C, K, P, Q, R) = New Appropriations, (M) = Water Reservations

WATER RIGHT ID	LATE CLAIM	USE	FLOW RATE	ENFORCEABLE PRIORITY DATE	POINT OF DIVERSION					TRIB	SOURCE NAME	OWNER NAME
					QTR	SEC	SEC	TWP	RGE			
42M W 162625		ST	8.00 GPM	12/31/1958	NENWSE	21	16N	58E	DW		GROUNDWATER	KNUTHS CATTLE CO
42M W 163355		ST	10.00 GPM	12/31/1958	SENWNE	33	18N	51E	DW		GROUNDWATER	WYSE BROTHERS FAMILY TRUST
42M W 163542		ST	10.00 GPM	12/31/1958	SWNE	20	21N	58E	RI		GROUNDWATER	WYMAN, CHARLES E
42M W 163551		ST	12.00 GPM	12/31/1958	SWSESW	14	21N	57E	RI		GROUNDWATER	EDAM, DALE L EDAM, LADEAN
42M W 163568		ST	10.00 GPM	12/31/1958	NWNWSW	16	18N	53E	DW		GROUNDWATER	KOLBERG INC
42M W 163600		MD	8.00 GPM	12/31/1958	SENENW	32	16N	55E	DW		GROUNDWATER	YOUNG, ETHAN V
42M W 165276		ST	15.00 GPM	12/31/1958	SWSESW	30	20N	58E	RI		GROUNDWATER	MOBIL COAL RESOURCES INC
42M W 165288		ST	6.00 GPM	12/31/1958	SWSWSE	12	20N	57E	RI		GROUNDWATER	SEEVE, CRAIG R SEEVE, DONNA M
42M W 169066		ST	3.50 GPM	12/31/1958	SENE	18	13N	58E	WI		GROUNDWATER	SPRINGHILL RANCH
42M W 169071		ST	3.00 GPM	12/31/1958	NWNE	30	16N	51E	DW		GROUNDWATER	LILES, KENNETH INC
42M W 30115758		ST	12.00 GPM	12/31/1958	NWNWNW	27	20N	55E	DW		GROUNDWATER	CHREST, KENNETH R
42M W 30116869		DM	6.99 GPM	12/31/1958	NENESE	32	20N	58E	RI		GROUNDWATER	GOFF, BOBBI JO GOFF, KEVIN
42M W 30113834		ST	10.00 GPM	01/01/1959	NENWSW	35	20N	59E	RI		GROUNDWATER	CANYON CREEK FOUR LLC
42M W 202501		CM	25.00 GPM	01/10/1959	SWNWNW	34	16N	55E	DW		GROUNDWATER	UNITED COUNTRY MONTANA - DAKOTA REAL ESTATE LLC
42M W 173508		MD	30.00 GPM	03/04/1959	NESESW	16	12N	51E	PI		GROUNDWATER	GRANT, TERRY MCGRADY, JAMIE PFIEFLE, GARY PFIEFLE, LOIS PRAIRIE COUNTY HOSPITAL DISTRICT SCHUMACHER, JAQUELINE K SCHUMACHER, ROBERT D
42M W 173589		CM	30.00 GPM	03/04/1959		16	12N	51E	PI		GROUNDWATER	PRAIRIE COUNTY MANOR LIBRARY
42M W 113566		CM	31.00 GPM	03/20/1959	SWNWNW	16	12N	51E	PI		GROUNDWATER	SCHWARTZ, LINDA SCHWARTZ, RUSSELL
42M W 162513		ST	3.00 GPM	04/05/1959	SENE	11	17N	54E	DW		GROUNDWATER	PIRRIE INC
42M W 47608		ST	12.00 GPM	04/15/1959	NENWNE	32	18N	53E	DW		GROUNDWATER	MONTANA STATE BOARD OF LAND COMMISSIONERS
42M W 5206		DM	25.00 GPM	05/05/1959	NENESE	6	11N	51E	PI		GROUNDWATER	SACKMAN INC
42M W 129334		ST	5.00 GPM	05/15/1959	NESE	8	16N	59E	WI		GROUNDWATER	DUKART INC

DEPARTMENT OF NATURAL RESOURCES AND CONSERVATION

YELLOWSTONE RIVER, BELOW POWDER RIVER

BASIN 42M

INDEX OF CLAIMS BY SOURCE NAME, BY ENFORCEABLE PRIORITY DATE

TRIB Values: MP= Manmade Pit, NP=Natural Pit, SD=Secondary Diversion, SI=Subirrigation, SP=Spring, WS=Waste & Seepage, UT=Unnamed Tributary;

POD Indicator: &=Only First POD Listed

WATER RIGHT ID Values: (D, U, W, X) = Adjudication, (C, K, P, Q, R) = New Appropriations, (M) = Water Reservations

WATER RIGHT ID	LATE CLAIM	USE	FLOW RATE	ENFORCEABLE PRIORITY DATE	POINT OF DIVERSION					TRIB	SOURCE NAME	OWNER NAME
					QTR	SEC	TWP	RGE	CN			
42M W 30069600		DM	10.00 GPM	05/31/1959	W2NESE	3	15N	55E	DW		GROUNDWATER	MALARCHICK, ERVIN
42M W 49160		ST	4.00 GPM	06/11/1959	SESENW	31	19N	56E	DW		GROUNDWATER	COUNTRY CROSS RANCH LLC
42M W 19448		ST	10.00 GPM	06/12/1959	NWNWNW	32	11N	57E	FA		GROUNDWATER	NEMITZ, KENNETH M NEMITZ, LILLIAN M
42M W 163692		ST	6.00 GPM	06/15/1959	SESWNE	29	14N	55E	DW		GROUNDWATER	CEDAR CREEK GRAZING ASSN
42M W 163593		ST	14.00 GPM	07/01/1959	SESENW	20	18N	55E	DW		GROUNDWATER	KOLBERG INC
42M W 19533		ST	20.00 GPM	07/10/1959	SWSWSW	19	18N	59E	WI		GROUNDWATER	PREWITT RANCH LLC
42M W 163222		ST	5.00 GPM	07/15/1959	NESESE	9	16N	54E	DW		GROUNDWATER	BEAR GULCH RANCH INC
42M W 17588		ST	20.00 GPM	08/07/1959	SENESE	32	13N	52E	PI		GROUNDWATER	TESKE, DENNIS TESKE, RITA
42M W 175481		ST	10.00 GPM	08/20/1959	SESWNW	11	14N	58E	WI		GROUNDWATER	LUNDE, CRAIG K LUNDE, NORRINE M LUNDE, TWILA
42M W 175766	A	IN	50.00 GPM	09/08/1959	NWSENE	16	12N	51E	PI		GROUNDWATER	LACHENMAIER, ALLEN G LACHENMAIER, CAROL D
42M W 115415		DM	20.00 GPM	09/13/1959	SENESE	24	15N	48E	PI		GROUNDWATER	BEEFLAND INC
42M W 24391		ST	10.00 GPM	09/30/1959	SWSWNE	25	18N	51E	DW		GROUNDWATER	OAKLAND, ROSS C
42M W 109889		DM	10.00 GPM	10/01/1959	SWNWSE	10	18N	52E	DW		GROUNDWATER	HAGEN, DARREN
42M W 163613		MD	7.00 GPM	10/13/1959	NENENW	9	23N	56E	RI		GROUNDWATER	SUNNY SLOPE RANCH INC
42M W 169115		ST	7.00 GPM	10/13/1959	NENENW	9	23N	56E	RI		GROUNDWATER	SUNNY SLOPE RANCH INC
42M W 130149		DM	15.00 GPM	10/13/1959	NENESE	2	21N	53E	DW		GROUNDWATER	SMITH, BONNIE SMITH, LARRY
42M W 122118		DM	30.00 GPM	10/15/1959	SWSWNE	8	18N	52E	DW		GROUNDWATER	KREIMAN, ANGELA R KREIMAN, GARY L
42M W 122120		ST	30.00 GPM	10/15/1959	SWSWNE	8	18N	52E	DW		GROUNDWATER	KREIMAN, ANGELA R KREIMAN, GARY L
42M W 80921		ST	2.96 GPM	10/31/1959	NWNE	10	11N	51E	PI		GROUNDWATER	USA (DEPT OF INTERIOR BUREAU OF LAND MGMT)
42M W 80922		WI	2.96 GPM	10/31/1959	NWNE	10	11N	51E	PI		GROUNDWATER	USA (DEPT OF INTERIOR BUREAU OF LAND MGMT)
42M W 80925		WI	2.96 GPM	10/31/1959	SWNWSE	24	11N	51E	PI		GROUNDWATER	USA (DEPT OF INTERIOR BUREAU OF LAND MGMT)
42M W 80926		ST	2.96 GPM	10/31/1959	SWNWSE	24	11N	51E	PI		GROUNDWATER	USA (DEPT OF INTERIOR BUREAU OF LAND MGMT)
42M W 30122879		ST	12.00 GPM	11/14/1959	SESWNW	8	20N	57E	RI		GROUNDWATER	ETZEL, NORMA A

DEPARTMENT OF NATURAL RESOURCES AND CONSERVATION

YELLOWSTONE RIVER, BELOW POWDER RIVER

BASIN 42M

INDEX OF CLAIMS BY SOURCE NAME, BY ENFORCEABLE PRIORITY DATE

TRIB Values: MP= Manmade Pit, NP=Natural Pit, SD=Secondary Diversion, SI=Subirrigation, SP=Spring, WS=Waste & Seepage, UT=Unnamed Tributary;

POD Indicator: &=Only First POD Listed

WATER RIGHT ID Values: (D, U, W, X) = Adjudication, (C, K, P, Q, R) = New Appropriations, (M) = Water Reservations

WATER RIGHT ID	LATE CLAIM	USE	FLOW RATE	ENFORCEABLE PRIORITY DATE	POINT OF DIVERSION					TRIB	SOURCE NAME	OWNER NAME
					QTR	SEC	SEC	TWP	RGE			
42M W 100615		ST	5.00 GPM	11/16/1959	SESWNE	3	11N	55E	PI		GROUNDWATER	PRAIRIE COUNTY COOP STATE GRAZING DISTRICT
42M W 17587		ST	12.00 GPM	12/16/1959	SENESE	34	13N	51E	PI		GROUNDWATER	KUKOWSKI, CATHERINE F KUKOWSKI, PAUL
42M W 176985		ST	25.00 GPM	12/21/1959	NESWNE	12	11N	51E	PI		GROUNDWATER	TUSLER, VICKY JO S TUSLER, WILLIAM S
42M W 1830		DM	5.00 GPM	12/31/1959	SESESE	8	19N	54E	DW		GROUNDWATER	CRISAFULLI, ARLENE G
42M W 11946		ST	3.00 GPM	12/31/1959	SENESE	27	16N	53E	DW		GROUNDWATER	UNDEM, GUDRUN K UNDEM, MARGO G UNDEM, SAM K
42M W 19671		ST	5.00 GPM	12/31/1959	SWSESE	31	17N	52E	DW		GROUNDWATER	DOWNS INC
42M W 24388		ST	15.00 GPM	12/31/1959	NWSESE	31	18N	51E	DW		GROUNDWATER	MCCORMICK, JANNA L MCCORMICK, TREVOR J
42M W 49170		ST	10.00 GPM	12/31/1959	NWNESW	10	18N	56E	DW		GROUNDWATER	COUNTRY CROSS RANCH LLC
42M W 49176		DM	10.00 GPM	12/31/1959	NWNESW	10	18N	56E	DW		GROUNDWATER	COUNTRY CROSS RANCH LLC
42M W 102557		ST	10.00 GPM	12/31/1959	NENWSE	35	20N	56E	DW		GROUNDWATER	HEART PLUS LLC
42M W 115399		DM	20.00 GPM	12/31/1959	NWNWNE	21	12N	51E	PI		GROUNDWATER	BOND, CYNTHIA S BOND, LARRY W
42M W 117217		ST	8.00 GPM	12/31/1959	NWSESE	19	18N	53E	DW		GROUNDWATER	DIAMOND V CORP
42M W 154199		ST	5.00 GPM	12/31/1959	SWNWNE	31	15N	59E	WI		GROUNDWATER	DYKINS, JAMES C DYKINS, VICKI J
42M W 162641		MD	15.00 GPM	12/31/1959	NESWSW	6	22N	59E	RI		GROUNDWATER	LODER, AMY S LODER, GREGORY R
42M W 163135		DM	35.00 GPM	12/31/1959	NESWSE	27	16N	55E	DW		GROUNDWATER	CRISAFULLI, AMBER L CRISAFULLI, ARLENE G CRISAFULLI, FRANK D
42M W 163167		DM	5.00 GPM	12/31/1959	NENENE	10	15N	53E	DW		GROUNDWATER	O BAR X RANCH INC
42M W 163175		ST	5.00 GPM	12/31/1959	SENESE	10	15N	53E	DW		GROUNDWATER	O BAR X RANCH INC
42M W 163185		CM	50.00 GPM	12/31/1959	SESWSE	27	16N	55E	DW		GROUNDWATER	CRISAFULLI, ANGELO J CRISAFULLI, MARY E

DEPARTMENT OF NATURAL RESOURCES AND CONSERVATION

YELLOWSTONE RIVER, BELOW POWDER RIVER

BASIN 42M

INDEX OF CLAIMS BY SOURCE NAME, BY ENFORCEABLE PRIORITY DATE

TRIB Values: MP= Manmade Pit, NP=Natural Pit, SD=Secondary Diversion, SI=Subirrigation, SP=Spring, WS=Waste & Seepage, UT=Unnamed Tributary;

POD Indicator: &=Only First POD Listed

WATER RIGHT ID Values: (D, U, W, X) = Adjudication, (C, K, P, Q, R) = New Appropriations, (M) = Water Reservations

WATER RIGHT ID	LATE CLAIM	USE	FLOW RATE	ENFORCEABLE PRIORITY DATE	POINT OF DIVERSION					TRIB	SOURCE NAME	OWNER NAME
					QTR	SEC	SEC	TWP	RGE			
42M W 163304		ST	10.00 GPM	12/31/1959	NENESE	24	19N	51E	DW		GROUNDWATER	OAKLAND, ROSS C OAKLAND, TARA DAWN SCHLICHT FAMILY TRUST
42M W 164203		DM	10.00 GPM	12/31/1959	SWSWSE	26	17N	55E	DW		GROUNDWATER	BABB, BRADY BABB, SHAYLEA
42M W 164204		ST	10.00 GPM	12/31/1959	SWSWSE	26	17N	55E	DW		GROUNDWATER	BABB, BRADY BABB, SHAYLEA
42M W 164473		ST	8.00 GPM	12/31/1959	SWNWNW	10	19N	57E	RI		GROUNDWATER	BASTA, DEBI K BASTA, TODD J
42M W 164474		ST	4.00 GPM	12/31/1959	SWSWNE	8	19N	57E	RI		GROUNDWATER	BASTA RANCHES INC
42M W 164477		DM	7.00 GPM	12/31/1959	SENESE	18	19N	57E	RI		GROUNDWATER	BASTA RANCHES INC
42M W 164479		ST	10.00 GPM	12/31/1959	NWNWNW	19	19N	58E	RI		GROUNDWATER	BASTA RANCHES INC
42M W 165312		ST	15.00 GPM	12/31/1959	SWSWNE	29	20N	56E	DW		GROUNDWATER	DYNNESON LAND LLC
42M W 165799		CM	20.00 GPM	12/31/1959	NENWNE	34	16N	55E	DW		GROUNDWATER	CRISAFULLI, FRANK D CRISAFULLI, RICHARD L
42M W 165801		CM	20.00 GPM	12/31/1959	NENWNE	34	16N	55E	DW		GROUNDWATER	CRISAFULLI, FRANK D CRISAFULLI, RICHARD L
42M W 165802		CM	20.00 GPM	12/31/1959	NENWNE	34	16N	55E	DW		GROUNDWATER	CRISAFULLI, FRANK D CRISAFULLI, RICHARD L
42M W 168982		ST	10.00 GPM	12/31/1959	NENWSW	5	19N	60E	RI		GROUNDWATER	SIDNEY OIL CO
42M W 173781		ST	0.50 GPM	12/31/1959	NWSWSW	25	16N	50E	PI		GROUNDWATER	L 7 RANCH INC LILES, MICHAEL K
42M W 30119826		DM	5.00 GPM	12/31/1959	SESENE	12	22N	58E	RI		GROUNDWATER	LEASTMAN, DAVID J
42M W 154282		ST	20.00 GPM	01/01/1960	NESESE	28	13N	52E	PI		GROUNDWATER	RAKES, BARRY M RAKES, BRIAN S
42M W 184791		DM	20.00 GPM	01/01/1960	SWNWNE	26	21N	54E	DW		GROUNDWATER	GOOSEN, JOANN GOOSEN, NORMAN D
42M W 184792		ST	20.00 GPM	01/01/1960	SWNWNE	26	21N	54E	DW		GROUNDWATER	GOOSEN, JOANN GOOSEN, NORMAN D
42M W 30133559		ST	30.00 GPM	01/01/1960	NWSESE	1	20N	56E	DW		GROUNDWATER	LANGE, ROBERT INC
42M W 30133731		ST	15.00 GPM	01/01/1960	NWNWNW	12	15N	56E	DW		GROUNDWATER	HOT BAR LAND & CATTLE CO

DEPARTMENT OF NATURAL RESOURCES AND CONSERVATION

YELLOWSTONE RIVER, BELOW POWDER RIVER

BASIN 42M

INDEX OF CLAIMS BY SOURCE NAME, BY ENFORCEABLE PRIORITY DATE

TRIB Values: MP= Manmade Pit, NP=Natural Pit, SD=Secondary Diversion, SI=Subirrigation, SP=Spring, WS=Waste & Seepage, UT=Unnamed Tributary;

POD Indicator: &=Only First POD Listed

WATER RIGHT ID Values: (D, U, W, X) = Adjudication, (C, K, P, Q, R) = New Appropriations, (M) = Water Reservations

WATER RIGHT ID	LATE CLAIM	USE	FLOW RATE	ENFORCEABLE PRIORITY DATE	POINT OF DIVERSION					TRIB	SOURCE NAME	OWNER NAME
					QTR	SEC	TWP	RGE	CN			
42M W 122062		ST	35.00 GPM	01/31/1960	NENESW	34	14N	54E	DW		GROUNDWATER	RIVERS BEND RANCH LLC
42M W 174144		CM	7.00 GPM	02/18/1960		16	12N	51E	PI		GROUNDWATER	JONAS, PAMELA J JONAS, RANCE R
42M W 142583		IN	4.00 GPM	03/20/1960	SESENE	24	17N	51E	DW		GROUNDWATER	BNSF RAILWAY CO CENEX HARVEST STATES COOPERATIVES
42M W 17586		ST	20.00 GPM	03/29/1960	SWNWSW	30	13N	52E	PI		GROUNDWATER	KUKOWSKI, CATHERINE F KUKOWSKI, PAUL
42M W 19531		ST	20.00 GPM	04/10/1960	NESESE	20	18N	59E	WI		GROUNDWATER	PREWITT RANCH LLC
42M W 13573		ST	15.00 GPM	04/15/1960	SWNENE	16	14N	50E	PI		GROUNDWATER	MONTANA STATE BOARD OF LAND COMMISSIONERS
42M W 18084		ST	2.50 GPM	04/15/1960	NWSWSE	36	11N	58E	FA		GROUNDWATER	MONTANA STATE BOARD OF LAND COMMISSIONERS
42M W 47874		ST	15.00 GPM	04/15/1960	NESESE	36	12N	55E	PI		GROUNDWATER	MONTANA STATE BOARD OF LAND COMMISSIONERS
42M W 176154		ST	4.00 GPM	04/16/1960	SENENW	8	13N	51E	PI		GROUNDWATER	ONEILL, PATRICK D
42M W 122064		ST	35.00 GPM	04/30/1960	SWSWNE	26	14N	54E	DW		GROUNDWATER	GIBBS, LESLEY J GIBBS, RODERICK D
42M W 30065864		ST	35.00 GPM	04/30/1960	SWSWNE	26	14N	54E	DW		GROUNDWATER	GIBBS, LAURIE A GIBBS, TIMOTHY J
42M W 43759		DM	10.00 GPM	05/01/1960	SWNWNW	7	22N	59E	RI		GROUNDWATER	GOSS, KENNETH
42M W 49167		ST	25.00 GPM	05/17/1960	SENWSW	14	18N	56E	DW		GROUNDWATER	COUNTRY CROSS RANCH LLC
42M W 101479		DM	10.00 GPM	05/20/1960	SENESE	29	14N	53E	DW		GROUNDWATER	MATHIASON, ALIX MATHIASON, KYLE
42M W 4254		LG	8.00 GPM	05/31/1960	NWNWNW	27	18N	55E	DW		GROUNDWATER	KALBERG, DOROTHY M
42M W 30070187		ST	5.00 GPM	06/01/1960	NWSWNW	8	13N	57E	DW		GROUNDWATER	CEDAR CREEK GRAZING ASSN
42M W 154149		ST	25.00 GPM	06/16/1960	NWNWSE	30	13N	55E	PI		GROUNDWATER	NIELSEN, EILEEN C
42M W 154150		DM	25.00 GPM	06/16/1960	NWNWSE	30	13N	55E	PI		GROUNDWATER	NIELSEN, EILEEN C
42M W 140673		DM	4.00 GPM	06/21/1960	NENWNE	34	14N	51E	PI		GROUNDWATER	ONEILL, PATRICK D
42M W 140674		ST	4.00 GPM	06/21/1960	NENWNE	34	14N	51E	PI		GROUNDWATER	ONEILL, PATRICK D
42M W 154140		AS	4.00 GPM	06/21/1960	NENWNE	34	14N	51E	PI		GROUNDWATER	ONEILL, PATRICK D
42M W 122105		ST	5.00 GPM	06/30/1960	NWNWSW	22	19N	56E	DW		GROUNDWATER	HEART PLUS LLC
42M W 42827		ST	20.00 GPM	07/01/1960	NWSWSW	12	16N	59E	WI		GROUNDWATER	MONTANA STATE BOARD OF LAND COMMISSIONERS
42M W 174179		CM	8.00 GPM	07/01/1960	SESENE	17	12N	51E	PI		GROUNDWATER	PRAIRIE, COUNTY OF
42M W 114493		ST	2.50 GPM	07/20/1960	SWSWSE	24	12N	58E	WI		GROUNDWATER	HANSON, DUANE A

DEPARTMENT OF NATURAL RESOURCES AND CONSERVATION

YELLOWSTONE RIVER, BELOW POWDER RIVER

BASIN 42M

INDEX OF CLAIMS BY SOURCE NAME, BY ENFORCEABLE PRIORITY DATE

TRIB Values: MP= Manmade Pit, NP=Natural Pit, SD=Secondary Diversion, SI=Subirrigation, SP=Spring, WS=Waste & Seepage, UT=Unnamed Tributary;

POD Indicator: &=Only First POD Listed

WATER RIGHT ID Values: (D, U, W, X) = Adjudication, (C, K, P, Q, R) = New Appropriations, (M) = Water Reservations

WATER RIGHT ID	LATE CLAIM	USE	FLOW RATE	ENFORCEABLE PRIORITY DATE	POINT OF DIVERSION					TRIB	SOURCE NAME	OWNER NAME	
					QTR	SEC	TWP	RGE	CN				
42M W 145348		DM	20.00 GPM	07/23/1960	SE	NENW	21	12N	51E	PI		GROUNDWATER	BYBEE, ANDREA S SETEREN, VERA J
42M W 163209		ST	5.00 GPM	08/20/1960		NENENE	2	14N	52E	DW		GROUNDWATER	MOFFETT, CHARLES L MOFFETT, IRENE G MYRAN, LAURA M NIELSEN, CAROL B
42M W 4258		ST	4.00 GPM	08/31/1960		NWNWNW	27	18N	55E	DW		GROUNDWATER	KALBERG, DOROTHY M
42M W 179590		ST	6.00 GPM	09/01/1960		SESE	21	13N	50E	PI		GROUNDWATER	EATON, FRANK & SONS
42M W 19450		ST	5.00 GPM	11/08/1960		NENWNE	32	11N	57E	FA		GROUNDWATER	NEMITZ, JOE NEMITZ, NADINE
42M W 6393		DM	30.00 GPM	12/31/1960		SESESE	6	23N	55E	RI		GROUNDWATER	GOSS, ERVIN E GOSS, VICKY L FAMILY SHARE TRUST UNDER WILL
42M W 16347		MC	175.00 GPM	12/31/1960		SWNWNE	32	23N	59E	RI		GROUNDWATER	SIDNEY, CITY OF
42M W 16348		MC	130.00 GPM	12/31/1960		SWNWNE	32	23N	59E	RI		GROUNDWATER	SIDNEY, CITY OF
42M W 16402		DM	20.00 GPM	12/31/1960		NENENE	31	20N	58E	RI		GROUNDWATER	BOSSHARD LAZY 9 ENTERPRISES BOSSHARD, GLADYS E
42M W 27845		ST	3.00 GPM	12/31/1960		SWSWNW	33	18N	60E	WI		GROUNDWATER	GASHO RANCH LLP
42M W 32123		ST	3.00 GPM	12/31/1960		SWSWSE	20	23N	58E	RI		GROUNDWATER	NORGAARD, CATHERINE M NORGAARD, DARYL
42M W 36812		LG	10.00 GPM	12/31/1960		SESENE	20	23N	56E	RI		GROUNDWATER	PREVOST RANCH INC
42M W 49172		ST	7.50 GPM	12/31/1960		SESE	15	18N	56E	DW		GROUNDWATER	COUNTRY CROSS RANCH LLC
42M W 101395		IS	10.00 GPM	12/31/1960		SESESE	9	23N	56E	RI		GROUNDWATER	3 BUTTES COMMUNITY CENTER INC
42M W 102440		ST	4.00 GPM	12/31/1960		NENESE	5	16N	53E	DW		GROUNDWATER	MICKELSON SYLVIA TRUST
42M W 102446		MD	5.00 GPM	12/31/1960		SESWSW	4	16N	53E	DW		GROUNDWATER	MICKELSON SYLVIA TRUST
42M W 102538		ST	20.00 GPM	12/31/1960		NWNWSW	35	18N	51E	DW		GROUNDWATER	WOLFF & SONS INC
42M W 102544		ST	20.00 GPM	12/31/1960		NWSESW	34	17N	52E	DW		GROUNDWATER	WOLFF & SONS INC
42M W 102546		ST	20.00 GPM	12/31/1960		NWSE	13	17N	51E	DW		GROUNDWATER	WOLFF & SONS INC
42M W 106469		ST	10.00 GPM	12/31/1960		NWSWNW	7	13N	58E	WI		GROUNDWATER	SPRINGHILL RANCH
42M W 115108		ST	8.00 GPM	12/31/1960		NESWNE	18	12N	58E	WI		GROUNDWATER	HERIGSTAD RANCH INC
42M W 122067		MD	35.00 GPM	12/31/1960		NENESW	34	14N	54E	DW		GROUNDWATER	RIVERS BEND RANCH LLC

DEPARTMENT OF NATURAL RESOURCES AND CONSERVATION

YELLOWSTONE RIVER, BELOW POWDER RIVER

BASIN 42M

INDEX OF CLAIMS BY SOURCE NAME, BY ENFORCEABLE PRIORITY DATE

TRIB Values: MP= Manmade Pit, NP=Natural Pit, SD=Secondary Diversion, SI=Subirrigation, SP=Spring, WS=Waste & Seepage, UT=Unnamed Tributary;

POD Indicator: &=Only First POD Listed

WATER RIGHT ID Values: (D, U, W, X) = Adjudication, (C, K, P, Q, R) = New Appropriations, (M) = Water Reservations

WATER RIGHT ID	LATE CLAIM	USE	FLOW RATE	ENFORCEABLE PRIORITY DATE	POINT OF DIVERSION					TRIB	SOURCE NAME	OWNER NAME
					QTR	SEC	TWP	RGE	CN			
42M W 122079		DM	15.00 GPM	12/31/1960	SESESE	24	16N	55E	DW		GROUNDWATER	EMMETT, DARIN W EMMETT, DONNA L
42M W 162614		ST	8.00 GPM	12/31/1960	SESWNW	18	16N	58E	DW		GROUNDWATER	KNUTHS CATTLE CO
42M W 163162		DM	5.00 GPM	12/31/1960	NWSWNW	30	16N	56E	DW		GROUNDWATER	WYNNE, CLINTON WYNNE, JANE E
42M W 163187		ST	10.00 GPM	12/31/1960	SENWSW	26	16N	55E	DW		GROUNDWATER	MARTIN, KURT
42M W 163307		DM	10.00 GPM	12/31/1960	SWSESE	28	16N	55E	DW		GROUNDWATER	HUBER, CHAD HUBER, ELYSIA
42M W 163308		ST	10.00 GPM	12/31/1960	NESWSE	19	19N	52E	DW		GROUNDWATER	OAKLAND, ROSS C OAKLAND, TARA DAWN SCHLICHT FAMILY TRUST
42M W 163331		ST	10.00 GPM	12/31/1960	SWNESW	32	14N	58E	DW		GROUNDWATER	SPRINGHILL RANCH
42M W 163479		ST	10.00 GPM	12/31/1960	NWSWNW	34	19N	56E	DW		GROUNDWATER	HEART PLUS LLC VAIRA, SUSIE TRUST
42M W 163534		ST	10.00 GPM	12/31/1960	NENWSW	19	22N	57E	RI		GROUNDWATER	WYMAN, RICKY L
42M W 163630		ST	15.00 GPM	12/31/1960	NENESE	14	21N	58E	RI		GROUNDWATER	MONTANA, STATE OF DEPT OF FISH WILDLIFE & PARKS
42M W 163766		ST	5.00 GPM	12/31/1960	NESWNE	10	16N	53E	DW		GROUNDWATER	BASTA, KRISTAN E BASTA, RAYMOND J
42M W 163828		ST	10.00 GPM	12/31/1960	SWNWSW	26	16N	55E	DW		GROUNDWATER	CRISAFULLI, AMBER L CRISAFULLI, FRANK D
42M W 163830		DM	10.00 GPM	12/31/1960	SWNWSW	26	16N	55E	DW		GROUNDWATER	CRISAFULLI, AMBER L CRISAFULLI, FRANK D
42M W 165214		DM	10.00 GPM	12/31/1960	SWSESE	32	25N	57E	RI		GROUNDWATER	KOPP FARMS INC
42M W 165222		ST	3.00 GPM	12/31/1960	SENWSW	1	19N	59E	RI		GROUNDWATER	SIDNEY OIL CO
42M W 165225		ST	4.00 GPM	12/31/1960	SWNWNW	28	24N	59E	RI		GROUNDWATER	BERRY, WAYNE L REVOCABLE TRUST DTD 11/11/1996 CHRISTENSEN, RICHARD A
42M W 165232		ST	10.00 GPM	12/31/1960	NESWNE	11	21N	54E	DW		GROUNDWATER	HEART PLUS LLC
42M W 165233		DM	10.00 GPM	12/31/1960	NESWNW	11	21N	54E	DW		GROUNDWATER	HEART PLUS LLC
42M W 165284		ST	8.00 GPM	12/31/1960	NESESE	14	20N	57E	RI		GROUNDWATER	SEEVE, CRAIG R SEEVE, DONNA M
42M W 165756		ST	35.00 GPM	12/31/1960	SWNWSW	20	18N	57E	DW		GROUNDWATER	MBA CONSULTANTS

DEPARTMENT OF NATURAL RESOURCES AND CONSERVATION

YELLOWSTONE RIVER, BELOW POWDER RIVER

BASIN 42M

INDEX OF CLAIMS BY SOURCE NAME, BY ENFORCEABLE PRIORITY DATE

TRIB Values: MP= Manmade Pit, NP=Natural Pit, SD=Secondary Diversion, SI=Subirrigation, SP=Spring, WS=Waste & Seepage, UT=Unnamed Tributary;

POD Indicator: &=Only First POD Listed

WATER RIGHT ID Values: (D, U, W, X) = Adjudication, (C, K, P, Q, R) = New Appropriations, (M) = Water Reservations

WATER RIGHT ID	LATE CLAIM	USE	FLOW RATE	ENFORCEABLE PRIORITY DATE	POINT OF DIVERSION					TRIB	SOURCE NAME	OWNER NAME
					QTR	SEC	TWP	RGE	CN			
42M W 168983		ST	5.00 GPM	12/31/1960	SWSESW	31	20N	60E	RI		GROUNDWATER	SIDNEY OIL CO
42M W 168997		LG	10.00 GPM	12/31/1960	NENW	4	22N	59E	RI		GROUNDWATER	MCKINLEY, JOSEPH G MCKINLEY, SARAH A
42M W 169051		DM	8.00 GPM	12/31/1960	SENWSW	27	16N	55E	DW		GROUNDWATER	KEGLEY, BETTY L KEGLEY, MELVIN R
42M W 178313		ST	10.00 GPM	12/31/1960	SESENE	34	17N	52E	DW		GROUNDWATER	WOLFF & SONS INC
42M W 30118712		DM	11.00 GPM	12/31/1960	NWSWSW	22	14N	54E	DW		GROUNDWATER	PETERSON, ALICE J PETERSON, CHARLES J
42M W 30118713		ST	11.00 GPM	12/31/1960	NWSWSW	22	14N	54E	DW		GROUNDWATER	PETERSON, ALICE J PETERSON, CHARLES J
42M W 30122909		ST	7.00 GPM	12/31/1960	SWSWSE	31	19N	55E	DW		GROUNDWATER	DJM TRUST
42M W 30123880		DM	35.00 GPM	12/31/1960	SESESE	33	16N	55E	DW		GROUNDWATER	SCHEITLIN, AMY SCHEITLIN, STEVEN L
42M W 30133733		ST	18.00 GPM	12/31/1960	NENE	3	15N	56E	DW		GROUNDWATER	HOT BAR LAND & CATTLE CO
42M W 114520		ST	5.00 GPM	01/01/1961	NESWNW	7	14N	59E	WI		GROUNDWATER	NELSON, BRIAN NELSON, SANDY
42M W 117220		ST	10.00 GPM	01/02/1961	NENWSW	1	17N	53E	DW		GROUNDWATER	DIAMOND V CORP
42M W 117195		ST	10.00 GPM	01/14/1961	SWSWSW	35	18N	53E	DW		GROUNDWATER	DIAMOND V CORP
42M W 30106033		ST	35.00 GPM	01/24/1961	SWNW	6	12N	53E	PI		GROUNDWATER	HJORTH INC
42M W 163821		ST	10.00 GPM	02/09/1961	SESWNW	26	18N	51E	DW		GROUNDWATER	WOLFF & SONS INC
42M W 30122863		DM	10.00 GPM	02/28/1961	S2NW	15	22N	59E	RI		GROUNDWATER	WISE, MONICA WISE, ROY
42M W 30106034		DM	30.00 GPM	04/06/1961	SESESW	9	12N	53E	PI		GROUNDWATER	HJORTH INC
42M W 80929		WI	4.98 GPM	04/12/1961	NWSESW	9	11N	52E	PI		GROUNDWATER	USA (DEPT OF INTERIOR BUREAU OF LAND MGMT)
42M W 80930		ST	4.98 GPM	04/12/1961	NWSESW	9	11N	52E	PI		GROUNDWATER	USA (DEPT OF INTERIOR BUREAU OF LAND MGMT)
42M W 13565		ST	5.00 GPM	04/15/1961	SESESE	2	11N	51E	PI		GROUNDWATER	MONTANA STATE BOARD OF LAND COMMISSIONERS
42M W 25056		ST	10.00 GPM	04/15/1961	NESWNW	36	14N	46E	PI		GROUNDWATER	MONTANA STATE BOARD OF LAND COMMISSIONERS
42M W 114485		ST	2.50 GPM	04/17/1961	NENESE	22	12N	58E	WI		GROUNDWATER	HANSON, DUANE A
42M W 101468		ST	7.00 GPM	04/26/1961	NWNWSE	15	20N	60E	RI		GROUNDWATER	P & L RANCH LLC

DEPARTMENT OF NATURAL RESOURCES AND CONSERVATION

YELLOWSTONE RIVER, BELOW POWDER RIVER

BASIN 42M

INDEX OF CLAIMS BY SOURCE NAME, BY ENFORCEABLE PRIORITY DATE

TRIB Values: MP= Manmade Pit, NP=Natural Pit, SD=Secondary Diversion, SI=Subirrigation, SP=Spring, WS=Waste & Seepage, UT=Unnamed Tributary;

POD Indicator: &=Only First POD Listed

WATER RIGHT ID Values: (D, U, W, X) = Adjudication, (C, K, P, Q, R) = New Appropriations, (M) = Water Reservations

WATER RIGHT ID	LATE CLAIM	USE	FLOW RATE	ENFORCEABLE PRIORITY DATE	POINT OF DIVERSION					TRIB	SOURCE NAME	OWNER NAME
					QTR	SEC	TWP	RGE	CN			
42M W 182756		DM	15.00 GPM	04/30/1961	NWNENW	17	24N	60E	RI		GROUNDWATER	PREWITT & CO LLC PROPP, ROBERT G PROPP, SHARON L
42M W 4274		ST	4.00 GPM	05/01/1961	SWNE	29	18N	55E	DW		GROUNDWATER	KALBERG, DOROTHY M
42M W 163702		ST	4.00 GPM	06/15/1961	NWSWSE	4	14N	55E	DW		GROUNDWATER	CEDAR CREEK GRAZING ASSN
42M W 163703		DM	4.00 GPM	06/15/1961	NWSWSE	4	14N	55E	DW		GROUNDWATER	CEDAR CREEK GRAZING ASSN
42M W 17550		ST	15.00 GPM	06/17/1961	NWNWSE	10	15N	51E	DW		GROUNDWATER	FIFTY TWO RANCH INC LEWIS, GEORGE
42M W 163301		DM	12.00 GPM	06/23/1961	SWNWNE	26	17N	55E	DW		GROUNDWATER	ELENBERGER, DWAIN ELENBERGER, LYNETTE
42M W 163302		ST	12.00 GPM	06/23/1961	SWNWNE	26	17N	55E	DW		GROUNDWATER	ELENBERGER, DWAIN ELENBERGER, LYNETTE
42M W 163739		DM	15.00 GPM	06/28/1961	SWNE	6	15N	55E	DW		GROUNDWATER	MYRAN, LARRY D MYRAN, LAURALEE M
42M W 18072		ST	5.00 GPM	06/30/1961	NENWNW	16	10N	57E	FA		GROUNDWATER	MONTANA STATE BOARD OF LAND COMMISSIONERS
42M W 31428		ST	8.00 GPM	06/30/1961	SENE	24	13N	56E	DW		GROUNDWATER	HERIGSTAD RANCH INC
42M W 165748		RC	30.00 GPM	06/30/1961	SWSENW	22	16N	55E	DW		GROUNDWATER	DAWSON COUNTY
42M W 30127430		LG	15.00 GPM	06/30/1961	NENENE	24	23N	57E	RI		GROUNDWATER	OBERGFELL, KATHY M OBERGFELL, ROCKY L
42M W 112516		ST	10.00 GPM	07/01/1961	NENWSE	29	21N	56E	RI		GROUNDWATER	MONTANA STATE BOARD OF LAND COMMISSIONERS
42M W 112537		ST	6.00 GPM	07/01/1961	SWNWNW	21	18N	55E	DW		GROUNDWATER	MONTANA STATE BOARD OF LAND COMMISSIONERS
42M W 140675		ST	5.00 GPM	07/10/1961	SWSWSW	27	14N	51E	PI		GROUNDWATER	ONEILL, PATRICK D
42M W 163221		ST	10.00 GPM	07/15/1961	NWNESE	6	16N	55E	DW		GROUNDWATER	BEAR GULCH RANCH INC
42M W 115413		ST	20.00 GPM	07/30/1961	NWNENE	24	15N	48E	PI		GROUNDWATER	BEEFLAND INC
42M W 26522		DM	20.00 GPM	07/31/1961	NWNWNE	21	12N	51E	PI		GROUNDWATER	LASSLE, FAYE C LASSLE, JORDAN L
42M W 14701		DM	8.00 GPM	08/19/1961	SWSENW	32	16N	55E	DW		GROUNDWATER	CHAMBERLAIN, CHERYL R CHAMBERLAIN, TYLER G
42M W 19599		ST	32.00 GPM	09/13/1961	SWNWSE	22	13N	54E	DW		GROUNDWATER	GIBBS, LAURIE A GIBBS, TIMOTHY J HAIDLE, FRED R

DEPARTMENT OF NATURAL RESOURCES AND CONSERVATION

YELLOWSTONE RIVER, BELOW POWDER RIVER

BASIN 42M

INDEX OF CLAIMS BY SOURCE NAME, BY ENFORCEABLE PRIORITY DATE

TRIB Values: MP= Manmade Pit, NP=Natural Pit, SD=Secondary Diversion, SI=Subirrigation, SP=Spring, WS=Waste & Seepage, UT=Unnamed Tributary;

POD Indicator: &=Only First POD Listed

WATER RIGHT ID Values: (D, U, W, X) = Adjudication, (C, K, P, Q, R) = New Appropriations, (M) = Water Reservations

WATER RIGHT ID	LATE CLAIM	USE	FLOW RATE	ENFORCEABLE PRIORITY DATE	POINT OF DIVERSION					TRIB	SOURCE NAME	OWNER NAME
					QTR	SEC	TWP	RGE	CN			
42M W 163707		ST	18.00 GPM	09/13/1961	NESENW	23	18N	56E	DW		GROUNDWATER	MBA CONSULTANTS
42M W 30133804		ST	3.00 GPM	09/25/1961	SWSW	6	18N	54E	DW		GROUNDWATER	KOLBERG INC
42M W 117138		ST	3.00 GPM	09/27/1961	SENWSE	17	17N	56E	DW		GROUNDWATER	GENTRY LAND & LIVESTOCK INC
42M W 101401		DM	30.00 GPM	09/30/1961	SWSESE	31	23N	58E	RI		GROUNDWATER	ANVIK, BRADLEY M
42M W 101379		ST	15.00 GPM	10/16/1961	NENWNW	7	20N	54E	DW		GROUNDWATER	OAK RANCH FAMILY TRUST
42M W 173193		OF	61.00 GPM	10/20/1961	SESESW	27	14N	55E	DW		GROUNDWATER	DENBURY ONSHORE LLC
42M W 162529		ST	20.00 GPM	10/31/1961	SWSESW	2	15N	53E	DW		GROUNDWATER	EDWARDS INC
42M W 162530		DM	20.00 GPM	10/31/1961	SWSESW	2	15N	53E	DW		GROUNDWATER	EDWARDS INC
42M W 177823		MD	15.00 GPM	10/31/1961	SWNENW	21	12N	51E	PI		GROUNDWATER	MORAST, LARRY A MORAST, MERILYN N
42M W 154297		ST	4.50 GPM	11/10/1961	NENESW	17	15N	50E	PI		GROUNDWATER	POPPER, ANN R POPPER, MICHAEL K
42M W 17287		DM	10.00 GPM	11/19/1961	SESWSE	2	23N	56E	RI		GROUNDWATER	HILL, ELAINE L HILL, WILBUR W
42M W 101527		ST	10.00 GPM	11/20/1961	NENESW	20	16N	51E	DW		GROUNDWATER	EATON, FRANK & SONS
42M W 30120958		ST	5.00 GPM	12/01/1961	NESESW	6	15N	54E	DW		GROUNDWATER	PEDERSON, PAULINE J TRUST
42M W 30134868		ST	8.00 GPM	12/11/1961	NWNESW	14	15N	50E	PI		GROUNDWATER	ROOS, JO ANNE ROOS, JOHN P
42M W 80977		ST	9.96 GPM	12/16/1961	NWNESW	2	11N	56E	PI		GROUNDWATER	USA (DEPT OF INTERIOR BUREAU OF LAND MGMT)
42M W 80978		WI	9.96 GPM	12/16/1961	NWNESW	2	11N	56E	PI		GROUNDWATER	USA (DEPT OF INTERIOR BUREAU OF LAND MGMT)
42M W 154413		ST	5.00 GPM	12/29/1961	SESWNW	5	16N	50E	PI		GROUNDWATER	MONTANA STATE BOARD OF LAND COMMISSIONERS
42M W 12829		DM	15.00 GPM	12/31/1961	NWNWNW	18	22N	60E	RI		GROUNDWATER	BELL RAYMOND L & PATRICIA S LIVING TRUST
42M W 106436		ST	6.00 GPM	12/31/1961	SWSWNE	33	18N	59E	WI		GROUNDWATER	MURPHY, GAY MURPHY, JAMES
42M W 113756		ST	20.00 GPM	12/31/1961	NESESW	32	20N	56E	DW		GROUNDWATER	ALLARD, HERBERT F ALLARD, RALPH W
42M W 113760		DM	20.00 GPM	12/31/1961	NESESW	32	20N	56E	DW		GROUNDWATER	ALLARD, HERBERT F ALLARD, RALPH W
42M W 122068		ST	5.00 GPM	12/31/1961	SENENE	33	24N	58E	RI		GROUNDWATER	PREWITT TRUST
42M W 129211		ST	6.00 GPM	12/31/1961	SESESW	32	15N	50E	PI		GROUNDWATER	FULFORD, JAMES M REVOCABLE TRUST 3-3-1976
42M W 162628		ST	8.00 GPM	12/31/1961	NWSWNE	30	17N	58E	DW		GROUNDWATER	KNUTHS CATTLE CO

DEPARTMENT OF NATURAL RESOURCES AND CONSERVATION

YELLOWSTONE RIVER, BELOW POWDER RIVER

BASIN 42M

INDEX OF CLAIMS BY SOURCE NAME, BY ENFORCEABLE PRIORITY DATE

TRIB Values: MP= Manmade Pit, NP=Natural Pit, SD=Secondary Diversion, SI=Subirrigation, SP=Spring, WS=Waste & Seepage, UT=Unnamed Tributary;

POD Indicator: &=Only First POD Listed

WATER RIGHT ID Values: (D, U, W, X) = Adjudication, (C, K, P, Q, R) = New Appropriations, (M) = Water Reservations

WATER RIGHT ID	LATE CLAIM	USE	FLOW RATE	ENFORCEABLE PRIORITY DATE	POINT OF DIVERSION					TRIB	SOURCE NAME	OWNER NAME
					QTR	SEC	TWP	RGE	CN			
42M W 163240		DM	10.00 GPM	12/31/1961	NWNESE	6	16N	55E	DW		GROUNDWATER	BEAR GULCH RANCH INC
42M W 163491		IR	350.00 GPM	12/31/1961	NESENE	31	23N	59E	RI		GROUNDWATER	SIDNEY COUNTRY CLUB
42M W 163719		ST	3.00 GPM	12/31/1961	SWNWSE	8	16N	56E	DW		GROUNDWATER	MULLENDORE, DONALD D MULLENDORE, ROBERT G
42M W 163746		DM	8.00 GPM	12/31/1961	SWSWSW	2	14N	53E	DW		GROUNDWATER	CORNELIUSEN INC
42M W 169045		DM	30.00 GPM	12/31/1961	NWNENE	19	17N	56E	DW		GROUNDWATER	HEGEL, EDWARD G
42M W 30133616		ST	35.00 GPM	12/31/1961	NWSESW	26	23N	57E	RI		GROUNDWATER	LARSON, BRENDA LARSON, TIM D
42M W 4260		ST	4.00 GPM	01/31/1962	NWNWNW	27	18N	55E	DW		GROUNDWATER	KALBERG, DOROTHY M
42M W 154447		ST	2.50 GPM	03/28/1962	SEENW	19	12N	59E	WI		GROUNDWATER	PETERMANN, ROBERT A
42M W 101408		ST	10.00 GPM	05/28/1962	SWSWNW	32	24N	57E	RI		GROUNDWATER	ALBIN FARMS
42M W 37563		ST	5.00 GPM	05/28/1962	SWNWNE	21	24N	57E	RI		GROUNDWATER	FRANZ RANCH LAND TRUST
42M W 37565		ST	5.00 GPM	05/28/1962	NENENW	16	24N	57E	RI		GROUNDWATER	FRANZ RANCH LAND TRUST
42M W 30133633		DM	4.41 GPM	07/10/1962	SENESE	21	23N	59E	RI		GROUNDWATER	JABRO, JALAL D
42M W 30069097		DM	16.00 GPM	07/17/1962	SWNWNW	35	15N	52E	DW		GROUNDWATER	LER, LEWIS I LER, PATRICIA A
42M W 30113468		DM	8.00 GPM	08/23/1962	SWSESE	9	23N	58E	RI		GROUNDWATER	BUCKLEY, MELISSA
42M W 49180		ST	9.00 GPM	08/31/1962	NWSWNW	28	20N	60E	RI		GROUNDWATER	WHITED, RONALD F WHITED, SHARON F
42M W 18090		ST	8.00 GPM	09/06/1962	NWNWSE	36	11N	58E	FA		GROUNDWATER	MONTANA STATE BOARD OF LAND COMMISSIONERS
42M W 30123197		ST	5.00 GPM	09/21/1962	NESWSW	6	18N	60E	WI		GROUNDWATER	MCMILLEN, JERRY R MCMILLEN, LESLIE A
42M W 117152		DM	9.00 GPM	10/10/1962	NENWNE	28	16N	55E	DW		GROUNDWATER	ZUROFF, AUDREY M FAMILY TRUST
42M W 37564		ST	5.00 GPM	12/26/1962	SESENE	20	24N	57E	RI		GROUNDWATER	FRANZ RANCH LAND TRUST
42M W 142771		IN	26.00 GPM	12/31/1962	NWSESE	25	13N	55E	PI		GROUNDWATER	NIELSEN, EILEEN C
42M W 30070190		ST	4.00 GPM	12/31/1962	NWNWSE	23	23N	57E	RI		GROUNDWATER	STEINBEISSER, JOE G & SONS

DEPARTMENT OF NATURAL RESOURCES AND CONSERVATION

YELLOWSTONE RIVER, BELOW POWDER RIVER

BASIN 42M

INDEX OF CLAIMS BY SOURCE NAME, BY ENFORCEABLE PRIORITY DATE

TRIB Values: MP= Manmade Pit, NP=Natural Pit, SD=Secondary Diversion, SI=Subirrigation, SP=Spring, WS=Waste & Seepage, UT=Unnamed Tributary;

POD Indicator: &=Only First POD Listed

WATER RIGHT ID Values: (D, U, W, X) = Adjudication, (C, K, P, Q, R) = New Appropriations, (M) = Water Reservations

WATER RIGHT ID	LATE CLAIM	USE	FLOW RATE	ENFORCEABLE PRIORITY DATE	POINT OF DIVERSION					TRIB	SOURCE NAME	OWNER NAME
					QTR	SEC	TWP	RGE	CN			
42M W 20590		ST	15.00 GPM	01/10/1963	SENWNW	2	11N	54E	PI		GROUNDWATER	MEIDINGER, ANGELA J MEIDINGER, CODY L MEIDINGER, DELYNN D MEIDINGER, KATHLEEN I SLATER, JERRY L SLATER, SHAWN G
42M W 169039		ST	8.00 GPM	08/06/1963	NESWNW	10	20N	60E	RI		GROUNDWATER	LAUMEYER, ROBERT L
42M W 101526		ST	8.00 GPM	08/26/1963	SWNESE	36	16N	51E	DW		GROUNDWATER	MONTANA STATE BOARD OF LAND COMMISSIONERS
42M W 46783		ST	3.00 GPM	09/30/1963	E2SE	1	24N	56E	RI		GROUNDWATER	SIMONSEN, KENNETH FAMILY REVOCABLE LIVING TRUST
42M W 12772		DM	30.00 GPM	10/15/1963	SESESW	21	21N	58E	RI		GROUNDWATER	ROAN, REBECCA J
42M W 12774		ST	30.00 GPM	10/15/1963	SESESW	21	21N	58E	RI		GROUNDWATER	ROAN, REBECCA J
42M W 32130		ST	10.00 GPM	11/01/1963	SWSWSW	21	23N	56E	RI		GROUNDWATER	PREVOST RANCH INC
42M W 19600		ST	4.00 GPM	11/15/1963	SWNESW	20	13N	54E	DW		GROUNDWATER	GIBBS, LAURIE A GIBBS, TIMOTHY J HAIDLE, FRED A
42M W 122077		DM	10.00 GPM	11/19/1963	NWNWSE	10	19N	56E	DW		GROUNDWATER	HEART PLUS LLC VAIRA, SUSIE TRUST
42M W 30069098		ST	16.00 GPM	11/20/1963	SWNWNW	35	15N	52E	DW		GROUNDWATER	LER, LEWIS I LER, PATRICIA A
42M W 11637		ST	15.00 GPM	11/27/1963	NENENE	10	16N	50E	PI		GROUNDWATER	SIR RANCH TRUST
42M W 182728		MD	15.00 GPM	12/09/1963	NWNWNE	17	18N	57E	DW		GROUNDWATER	BASTA, KRISTAN E BASTA, RAYMOND J
42M W 182735		ST	10.00 GPM	12/09/1963	SESWSW	8	18N	57E	DW		GROUNDWATER	BASTA, KRISTAN E BASTA, RAYMOND J
42M W 182741		ST	35.00 GPM	12/09/1963	SESWNE	7	18N	57E	DW		GROUNDWATER	BASTA, KRISTAN E BASTA, RAYMOND J
42M W 23925		DM	40.00 GPM	12/17/1963	SENE	13	12N	51E	PI		GROUNDWATER	SWARTHOUT, JARED SWARTHOUT, SARAH M
42M W 101491		ST	5.00 GPM	12/20/1963	SESENE	27	23N	55E	RI		GROUNDWATER	DCLW CORP
42M W 3519		DM	10.00 GPM	12/21/1963	SESESE	9	20N	53E	DW		GROUNDWATER	RAISL, CHRISTOPHER J RAISL, WILLIAM P

DEPARTMENT OF NATURAL RESOURCES AND CONSERVATION

YELLOWSTONE RIVER, BELOW POWDER RIVER

BASIN 42M

INDEX OF CLAIMS BY SOURCE NAME, BY ENFORCEABLE PRIORITY DATE

TRIB Values: MP= Manmade Pit, NP=Natural Pit, SD=Secondary Diversion, SI=Subirrigation, SP=Spring, WS=Waste & Seepage, UT=Unnamed Tributary;

POD Indicator: &=Only First POD Listed

WATER RIGHT ID Values: (D, U, W, X) = Adjudication, (C, K, P, Q, R) = New Appropriations, (M) = Water Reservations

WATER RIGHT ID	LATE CLAIM	USE	FLOW RATE	ENFORCEABLE PRIORITY DATE	POINT OF DIVERSION					TRIB	SOURCE NAME	OWNER NAME
					QTR	SEC	SEC	TWP	RGE			
42M W 165319		ST	10.00 GPM	12/23/1963	SENWNW	8	15N	51E	DW		GROUNDWATER	EATON, FRANK & SONS
42M W 165320		DM	10.00 GPM	12/23/1963	SENWNW	8	15N	51E	DW		GROUNDWATER	EATON, FRANK & SONS
42M W 30120960		ST	6.00 GPM	12/23/1963	SWSENW	17	15N	53E	DW		GROUNDWATER	EDWARDS INC
42M W 163573		ST	8.00 GPM	12/27/1963	SESENE	19	19N	53E	DW		GROUNDWATER	KOLBERG INC
42M W 163802		ST	5.00 GPM	12/30/1963	SWNESE	30	18N	55E	DW		GROUNDWATER	E 4 RANCH INC
42M W 47651		ST	4.00 GPM	12/31/1963	NWSWSE	36	20N	59E	RI		GROUNDWATER	MONTANA STATE BOARD OF LAND COMMISSIONERS
42M W 154158		ST	5.00 GPM	12/31/1963	NWSENE	23	16N	59E	WI		GROUNDWATER	FRANZ, DAVID FRANZ, ELIZABETH
42M W 154160		ST	5.00 GPM	12/31/1963	NESENE	13	16N	59E	WI		GROUNDWATER	FRANZ, DAVID FRANZ, ELIZABETH
42M W 162546		ST	3.00 GPM	12/31/1963	SWNESW	25	16N	52E	DW		GROUNDWATER	EDWARDS INC
42M W 162584		ST	12.00 GPM	12/31/1963	SEENW	30	16N	53E	DW		GROUNDWATER	EDWARDS INC
42M W 162644		DM	3.50 GPM	12/31/1963	SESESE	21	25N	58E	RI		GROUNDWATER	SKOV, ELIZABETH A SKOV, RANDY
42M W 169055		ST	17.00 GPM	12/31/1963	SWNWNW	18	15N	53E	DW		GROUNDWATER	LATKA, DENNIS LATKA, STEPHEN & JOSEPHINE FAMILY TRUST
42M W 182725		ST	5.00 GPM	12/31/1963	SESWNE	2	19N	59E	RI		GROUNDWATER	CANYON CREEK FOUR LLC
42M W 30127052		ST	5.00 GPM	12/31/1963	S2SWSW	1	23N	58E	RI		GROUNDWATER	PANASUK, BRIEN PANASUK, TOBY A PANASUK, ZANE R
42M W 30127074		ST	5.00 GPM	12/31/1963	NWSENW	1	23N	58E	RI		GROUNDWATER	PANASUK, BRIEN PANASUK, TOBY A PANASUK, ZANE R
42M W 30133689		ST	10.00 GPM	12/31/1963	SESWNE	21	14N	57E	DW		GROUNDWATER	WSC LIVESTOCK INC
42M W 30133690		ST	10.00 GPM	12/31/1963	SWSESW	26	14N	57E	DW		GROUNDWATER	WSC LIVESTOCK INC
42M W 30133697		ST	10.00 GPM	12/31/1963	SWSENW	33	14N	57E	DW		GROUNDWATER	WSC LIVESTOCK INC
42M W 30133698		ST	4.00 GPM	12/31/1963	SEENW	9	14N	57E	DW		GROUNDWATER	WSC LIVESTOCK INC
42M W 30133699		ST	5.00 GPM	12/31/1963	NWSWNW	15	14N	57E	DW		GROUNDWATER	WSC LIVESTOCK INC
42M W 16351		MC	1.56 CFS	12/31/1963	SWNWNE	32	23N	59E	RI		GROUNDWATER	SIDNEY, CITY OF
42M W 163566		ST	6.00 GPM	12/31/1963	SWSESW	30	22N	55E	RI		GROUNDWATER	HUFFMAN, NANCY A
42M W 154396		ST	12.00 GPM	12/31/1963	SESWNW	20	11N	56E	PI		GROUNDWATER	SETEREN FAMILY RANCH LLC

DEPARTMENT OF NATURAL RESOURCES AND CONSERVATION

YELLOWSTONE RIVER, BELOW POWDER RIVER

BASIN 42M

INDEX OF CLAIMS BY SOURCE NAME, BY ENFORCEABLE PRIORITY DATE

TRIB Values: MP= Manmade Pit, NP=Natural Pit, SD=Secondary Diversion, SI=Subirrigation, SP=Spring, WS=Waste & Seepage, UT=Unnamed Tributary;

POD Indicator: &=Only First POD Listed

WATER RIGHT ID Values: (D, U, W, X) = Adjudication, (C, K, P, Q, R) = New Appropriations, (M) = Water Reservations

WATER RIGHT ID	LATE CLAIM	USE	FLOW RATE	ENFORCEABLE PRIORITY DATE	POINT OF DIVERSION					TRIB	SOURCE NAME	OWNER NAME
					QTR	SEC	TWP	RGE	CN			
42M W 174584		ST	10.00 GPM	02/04/1964	NWNWSW	19	14N	47E	PI		GROUNDWATER	DEVLIN RANCH CO
42M W 80915		WI	10.00 GPM	02/06/1964	SWNWSE	8	11N	51E	PI		GROUNDWATER	USA (DEPT OF INTERIOR BUREAU OF LAND MGMT)
42M W 80916		ST	10.00 GPM	02/06/1964	SWNWSE	8	11N	51E	PI		GROUNDWATER	USA (DEPT OF INTERIOR BUREAU OF LAND MGMT)
42M W 80933		ST	11.98 GPM	02/06/1964	NENWNW	17	11N	52E	PI		GROUNDWATER	USA (DEPT OF INTERIOR BUREAU OF LAND MGMT)
42M W 80934		WI	11.98 GPM	02/06/1964	NENWNW	17	11N	52E	PI		GROUNDWATER	USA (DEPT OF INTERIOR BUREAU OF LAND MGMT)
42M W 109926		DM	5.00 GPM	05/06/1964	NENWSW	4	18N	52E	DW		GROUNDWATER	BERRY HOMESTEAD LLC
42M W 37566		ST	5.00 GPM	05/12/1964	NESESE	21	24N	57E	RI		GROUNDWATER	FRANZ RANCH LAND TRUST
42M W 163602		MC	100.00 GPM	05/19/1964	NENWNE	33	16N	55E	DW		GROUNDWATER	DAWSON COUNTY IMPROVEMENT DIST #24
42M W 163570		ST	7.00 GPM	05/29/1964	SWSESE	18	19N	53E	DW		GROUNDWATER	KOLBERG INC
42M W 37562		ST	5.00 GPM	06/09/1964	SESWSE	16	24N	57E	RI		GROUNDWATER	FRANZ RANCH LAND TRUST
42M W 101498		DM	10.00 GPM	06/15/1964	NESESE	30	20N	57E	RI		GROUNDWATER	LANGE FARMS LLC
42M W 101499		ST	8.00 GPM	06/15/1964	NESESE	30	20N	57E	RI		GROUNDWATER	LANGE FARMS LLC
42M W 112563		ST	5.00 GPM	06/29/1964	NESENW	16	16N	51E	DW		GROUNDWATER	MONTANA STATE BOARD OF LAND COMMISSIONERS
42M W 163574		ST	6.00 GPM	07/27/1964	SWSWSW	20	19N	53E	DW		GROUNDWATER	KOLBERG INC
42M W 169079		ST	3.00 GPM	08/21/1964	SESENE	18	16N	50E	PI		GROUNDWATER	LILES, KENNETH INC
42M W 4271		ST	7.00 GPM	09/22/1964	NWSENE	14	18N	55E	DW		GROUNDWATER	UNDEM, GUDRUN K
42M W 4277		ST	10.00 GPM	09/22/1964	NESESW	22	18N	55E	DW		GROUNDWATER	KALBERG, DOROTHY M
42M W 182754		ST	15.00 GPM	10/15/1964	SWNWSE	5	18N	57E	DW		GROUNDWATER	BASTA, KRISTAN E BASTA, RAYMOND J
42M W 124313		ST	4.00 GPM	12/31/1964	NENESE	6	12N	58E	WI		GROUNDWATER	KNIGHT LIVESTOCK INC
42M W 30115805		DM	15.00 GPM	12/31/1964	NESESE	33	16N	55E	DW		GROUNDWATER	ZUMPF, PAUL
42M W 163430		MC	1.06 CFS	01/28/1965	SE	8	24N	60E	RI		GROUNDWATER	FAIRVIEW, CITY OF
42M W 165315		ST	10.00 GPM	04/12/1965	NWSENW	8	15N	51E	DW		GROUNDWATER	EATON, FRANK & SONS
42M W 165316		ST	10.00 GPM	04/12/1965	NWSENW	8	15N	51E	DW		GROUNDWATER	EATON, FRANK & SONS
42M W 165321		ST	10.00 GPM	04/12/1965	SWNESE	6	15N	51E	DW		GROUNDWATER	EATON, FRANK & SONS
42M W 77467		WI	13.00 GPM	05/26/1965	SWNESE	19	15N	47E	PI		GROUNDWATER	USA (DEPT OF INTERIOR BUREAU OF LAND MGMT)
42M W 77468		ST	13.00 GPM	05/26/1965	SWNESE	19	15N	47E	PI		GROUNDWATER	USA (DEPT OF INTERIOR BUREAU OF LAND MGMT)
42M W 81114		ST	12.97 GPM	05/26/1965	NESWNE	6	13N	47E	PI		GROUNDWATER	USA (DEPT OF INTERIOR BUREAU OF LAND MGMT)
42M W 81115		WI	12.97 GPM	05/26/1965	NESWNE	6	13N	47E	PI		GROUNDWATER	USA (DEPT OF INTERIOR BUREAU OF LAND MGMT)
42M W 81116		WI	5.97 GPM	05/26/1965	NWNESW	15	13N	47E	PI		GROUNDWATER	USA (DEPT OF INTERIOR BUREAU OF LAND MGMT)
42M W 81118		ST	5.97 GPM	05/26/1965	NWNESW	15	13N	47E	PI		GROUNDWATER	USA (DEPT OF INTERIOR BUREAU OF LAND MGMT)

DEPARTMENT OF NATURAL RESOURCES AND CONSERVATION

YELLOWSTONE RIVER, BELOW POWDER RIVER

BASIN 42M

INDEX OF CLAIMS BY SOURCE NAME, BY ENFORCEABLE PRIORITY DATE

TRIB Values: MP= Manmade Pit, NP=Natural Pit, SD=Secondary Diversion, SI=Subirrigation, SP=Spring, WS=Waste & Seepage, UT=Unnamed Tributary;

POD Indicator: &=Only First POD Listed

WATER RIGHT ID Values: (D, U, W, X) = Adjudication, (C, K, P, Q, R) = New Appropriations, (M) = Water Reservations

WATER RIGHT ID	LATE CLAIM	USE	FLOW RATE	ENFORCEABLE PRIORITY DATE	POINT OF DIVERSION					TRIB	SOURCE NAME	OWNER NAME
					QTR	SEC	TWP	RGE	CN			
42M W 81371		WI	3.00 GPM	05/26/1965	SWNESE	24	15N	46E	PI		GROUNDWATER	USA (DEPT OF INTERIOR BUREAU OF LAND MGMT)
42M W 81372		ST	3.00 GPM	05/26/1965	SWNESE	24	15N	46E	PI		GROUNDWATER	USA (DEPT OF INTERIOR BUREAU OF LAND MGMT)
42M W 81376		ST	12.97 GPM	05/26/1965	SESE	24	15N	47E	PI		GROUNDWATER	USA (DEPT OF INTERIOR BUREAU OF LAND MGMT)
42M W 81378		WI	12.97 GPM	05/26/1965	SESE	24	15N	47E	PI		GROUNDWATER	USA (DEPT OF INTERIOR BUREAU OF LAND MGMT)
42M W 30145218		ST	4.00 GPM	06/01/1965	NESWNW	28	12N	53E	PI		GROUNDWATER	CVANCARA, JOEL CVANCARA, MELANIE
42M W 13540		ST	4.00 GPM	07/06/1965	NWNENE	36	13N	55E	PI		GROUNDWATER	MONTANA STATE BOARD OF LAND COMMISSIONERS
42M W 30114255		DM	5.00 GPM	08/09/1965	NESWSE	18	24N	60E	RI		GROUNDWATER	BUXBAUM, ANTIONETTE F BUXBAUM, ROBERT H
42M W 106393		ST	5.00 GPM	08/24/1965	SWSWNW	25	16N	59E	WI		GROUNDWATER	STAGGS, TIMOTHY F
42M W 12835		ST	20.00 GPM	09/20/1965	SWSESW	12	22N	59E	RI		GROUNDWATER	BELL RAYMOND L & PATRICIA S LIVING TRUST
42M W 30145089		ST	10.00 GPM	11/04/1965	SESESW	8	12N	53E	PI		GROUNDWATER	MELDAHL, SYNNEVA S MELDAHL, TERRY L
42M W 182743		ST	5.00 GPM	12/30/1965	SESENE	6	18N	57E	DW		GROUNDWATER	BASTA, KRISTAN E BASTA, RAYMOND J
42M W 165279		ST	25.00 GPM	03/16/1966	SWSESE	25	20N	57E	RI		GROUNDWATER	LER, DAVID LER, MATT
42M W 140555		IS	25.00 GPM	05/20/1966		16	12N	51E	PI		GROUNDWATER	PRAIRIE COUNTY SCHOOL DIST #5
42M W 30121391		DM	13.00 GPM	06/02/1966	SESWSE	33	16N	55E	DW		GROUNDWATER	DENARDO, JOSEPH P DENARDO, KERRY L
42M W 164375		DM	8.00 GPM	08/02/1966	SWSESW	27	16N	55E	DW		GROUNDWATER	DEY, TODD
42M W 30127393		DM	12.00 GPM	09/07/1966	NWNESE	14	14N	53E	DW		GROUNDWATER	GAUB, MELVIN L
42M W 106434		ST	5.00 GPM	09/16/1966	NWNWSE	19	19N	60E	WI		GROUNDWATER	SKAAR, EDWARD A SKAAR, TARA ANN
42M W 106433		ST	5.00 GPM	09/16/1966	NWNWSE	19	19N	60E	WI		GROUNDWATER	SKAAR, EDWARD A SKAAR, TARA ANN
42M W 169067		ST	10.00 GPM	11/09/1966	NWSWNE	14	13N	57E	DW		GROUNDWATER	SPRINGHILL RANCH
42M W 122044		ST	5.00 GPM	11/14/1966	NENWSE	30	21N	59E	RI		GROUNDWATER	RASMUSSEN, ALICE RASMUSSEN, MERLE

DEPARTMENT OF NATURAL RESOURCES AND CONSERVATION

YELLOWSTONE RIVER, BELOW POWDER RIVER

BASIN 42M

INDEX OF CLAIMS BY SOURCE NAME, BY ENFORCEABLE PRIORITY DATE

TRIB Values: MP= Manmade Pit, NP=Natural Pit, SD=Secondary Diversion, SI=Subirrigation, SP=Spring, WS=Waste & Seepage, UT=Unnamed Tributary;

POD Indicator: &=Only First POD Listed

WATER RIGHT ID Values: (D, U, W, X) = Adjudication, (C, K, P, Q, R) = New Appropriations, (M) = Water Reservations

WATER RIGHT ID	LATE CLAIM	USE	FLOW RATE	ENFORCEABLE PRIORITY DATE	POINT OF DIVERSION					TRIB	SOURCE NAME	OWNER NAME
					QTR	SEC	TWP	RGE	CN			
42M W 174320		MD	15.00 GPM	11/29/1966	NESWSE	16	12N	51E	PI		GROUNDWATER	EDWARDS, EVERETT D EDWARDS, JANETH L EDWARDS, KATHERINE HENRY, ART PISK, GERALD K PISK, JOHN PISK, SHARON J ROMAN CATHOLIC BISHOP OF GREAT FALLS SILVER SAGE 92-JENS LLC
42M W 30120962		ST	6.00 GPM	12/07/1966	NWNWSE	20	15N	53E	DW		GROUNDWATER	BARNICK INC
42M W 164440		DM	12.00 GPM	12/15/1966	NESENW	28	16N	55E	DW		GROUNDWATER	HOSTETLER, NORMAN HOSTETLER, SHAYNE
42M W 23887		ST	35.00 GPM	12/27/1966	SWNWSW	11	12N	54E	PI		GROUNDWATER	ULRICH, DONALD R ULRICH, JUDITH D ULRICH, JUDY D ULRICH, KURT D
42M W 30125120		ST	30.00 GPM	02/28/1967	NWSWNE	33	18N	56E	DW		GROUNDWATER	COUNTRY CROSS RANCH LLC
42M W 30120002		ST	7.00 GPM	03/30/1967	NENW	25	25N	59E	RI		GROUNDWATER	REIDLE, BARBARA J
42M W 81168		WI	9.96 GPM	04/07/1967	SESWSW	2	13N	49E	PI		GROUNDWATER	USA (DEPT OF INTERIOR BUREAU OF LAND MGMT)
42M W 12837		ST	15.00 GPM	04/10/1967	NENESE	7	22N	60E	RI		GROUNDWATER	BELL RAYMOND L & PATRICIA S LIVING TRUST
42M W 30133495		ST	8.00 GPM	04/24/1967	NENWSW	4	13N	53E	DW		GROUNDWATER	WITTMAYER, MARY LYNN WITTMAYER, R BRIAN
42M W 81164		WI	8.48 GPM	06/28/1967	SWNWSW	29	13N	48E	PI		GROUNDWATER	USA (DEPT OF INTERIOR BUREAU OF LAND MGMT)
42M W 81307		ST	6.00 GPM	06/28/1967	NESENE	28	14N	49E	PI		GROUNDWATER	USA (DEPT OF INTERIOR BUREAU OF LAND MGMT)
42M W 81308		WI	6.00 GPM	06/28/1967	NESENE	28	14N	49E	PI		GROUNDWATER	USA (DEPT OF INTERIOR BUREAU OF LAND MGMT)
42M W 114522		ST	8.00 GPM	06/28/1967	NESENE	28	14N	49E	PI		GROUNDWATER	KELTNER, JAMES KIM
42M W 81112		ST	3.99 GPM	06/28/1967	NESENW	5	13N	47E	PI		GROUNDWATER	USA (DEPT OF INTERIOR BUREAU OF LAND MGMT)
42M W 81113		WI	3.99 GPM	06/28/1967	NESENW	5	13N	47E	PI		GROUNDWATER	USA (DEPT OF INTERIOR BUREAU OF LAND MGMT)
42M W 81163		ST	8.48 GPM	06/28/1967	SWNWSW	29	13N	48E	PI		GROUNDWATER	USA (DEPT OF INTERIOR BUREAU OF LAND MGMT)
42M W 81167		ST	9.96 GPM	06/28/1967	SESWSW	2	13N	49E	PI		GROUNDWATER	USA (DEPT OF INTERIOR BUREAU OF LAND MGMT)
42M W 81155		WI	13.96 GPM	06/28/1967	NWNE	26	13N	48E	PI		GROUNDWATER	USA (DEPT OF INTERIOR BUREAU OF LAND MGMT)

DEPARTMENT OF NATURAL RESOURCES AND CONSERVATION

YELLOWSTONE RIVER, BELOW POWDER RIVER

BASIN 42M

INDEX OF CLAIMS BY SOURCE NAME, BY ENFORCEABLE PRIORITY DATE

TRIB Values: MP= Manmade Pit, NP=Natural Pit, SD=Secondary Diversion, SI=Subirrigation, SP=Spring, WS=Waste & Seepage, UT=Unnamed Tributary;

POD Indicator: &=Only First POD Listed

WATER RIGHT ID Values: (D, U, W, X) = Adjudication, (C, K, P, Q, R) = New Appropriations, (M) = Water Reservations

WATER RIGHT ID	LATE CLAIM	USE	FLOW RATE	ENFORCEABLE PRIORITY DATE	POINT OF DIVERSION					TRIB	SOURCE NAME	OWNER NAME
					QTR	SEC	TWP	RGE	CN			
42M W 81156		ST	13.96 GPM	06/28/1967	NWNE	26	13N	48E	PI		GROUNDWATER	USA (DEPT OF INTERIOR BUREAU OF LAND MGMT)
42M W 129333		ST	7.00 GPM	08/17/1967	NENWNE	29	16N	59E	WI		GROUNDWATER	DUKART INC
42M W 165345		ST	10.00 GPM	08/28/1967	NWSWNE	22	15N	50E	PI		GROUNDWATER	EATON, FRANK & SONS
42M W 20591		ST	5.00 GPM	10/13/1967	NENW	2	11N	54E	PI		GROUNDWATER	MEIDINGER, ANGELA J MEIDINGER, CODY L MEIDINGER, DELYNN D MEIDINGER, KATHLEEN I SLATER, JERRY L SLATER, SHAWN G
42M W 162550		ST	15.00 GPM	10/26/1967	NWNWSW	7	16N	53E	DW		GROUNDWATER	EDWARDS INC
42M W 140552		IS	100.00 GPM	11/14/1967		16	12N	51E	PI		GROUNDWATER	PRAIRIE COUNTY SCHOOL DIST #5
42M W 154420		ST	5.00 GPM	11/27/1967	SESESW	3	16N	50E	PI		GROUNDWATER	SIR RANCH TRUST
42M W 17599		ST	35.00 GPM	12/01/1967	SWSWSE	12	12N	51E	PI		GROUNDWATER	KUKOWSKI, CATHERINE F KUKOWSKI, PAUL
42M W 80923		WI	6.42 GPM	12/14/1967	NENE	17	11N	51E	PI		GROUNDWATER	USA (DEPT OF INTERIOR BUREAU OF LAND MGMT)
42M W 80924		ST	6.42 GPM	12/14/1967	NENE	17	11N	51E	PI		GROUNDWATER	USA (DEPT OF INTERIOR BUREAU OF LAND MGMT)
42M W 80913		WI	44.88 GPM	12/14/1967	NWNESE	3	11N	51E	PI		GROUNDWATER	USA (DEPT OF INTERIOR BUREAU OF LAND MGMT)
42M W 80914		ST	44.88 GPM	12/14/1967	NWNESE	3	11N	51E	PI		GROUNDWATER	USA (DEPT OF INTERIOR BUREAU OF LAND MGMT)
42M W 81013		ST	6.51 GPM	12/14/1967	SWSWNE	32	11N	56E	PI		GROUNDWATER	USA (DEPT OF INTERIOR BUREAU OF LAND MGMT)
42M W 81014		WI	6.51 GPM	12/14/1967	SWSWNE	32	11N	56E	PI		GROUNDWATER	USA (DEPT OF INTERIOR BUREAU OF LAND MGMT)
42M W 81076		WI	7.99 GPM	12/14/1967	SENWNW	8	12N	56E	PI		GROUNDWATER	USA (DEPT OF INTERIOR BUREAU OF LAND MGMT)
42M W 81077		ST	7.99 GPM	12/14/1967	SENWNW	8	12N	56E	PI		GROUNDWATER	USA (DEPT OF INTERIOR BUREAU OF LAND MGMT)
42M W 163601		MC	60.00 GPM	01/02/1968	NESENW	33	16N	55E	DW		GROUNDWATER	DAWSON COUNTY IMPROVEMENT DIST #24
42M W 154414		ST	4.00 GPM	01/08/1968	NESESE	4	16N	50E	PI		GROUNDWATER	SIR RANCH TRUST
42M W 174180		CM	30.00 GPM	01/30/1968	SESESE	17	12N	51E	PI		GROUNDWATER	PRAIRIE, COUNTY OF
42M W 30125123		ST	15.00 GPM	02/07/1968	SWNESE	29	18N	56E	DW		GROUNDWATER	COUNTRY CROSS RANCH LLC
42M W 30125064		ST	15.00 GPM	02/14/1968	NWSESE	22	21N	59E	RI		GROUNDWATER	HASTETTER, N J TRUST
42M W 163278		ST	10.00 GPM	02/28/1968	SWNWNE	7	16N	51E	DW		GROUNDWATER	SOGN INC
42M W 108389		ST	6.00 GPM	05/10/1968	NWNWNE	7	14N	52E	DW		GROUNDWATER	LER, LEWIS I LER, PATRICIA A
42M W 30118138		ST	10.00 GPM	06/03/1968	SWSWSE	17	23N	58E	RI		GROUNDWATER	FRANZ RANCH LAND TRUST

DEPARTMENT OF NATURAL RESOURCES AND CONSERVATION

YELLOWSTONE RIVER, BELOW POWDER RIVER

BASIN 42M

INDEX OF CLAIMS BY SOURCE NAME, BY ENFORCEABLE PRIORITY DATE

TRIB Values: MP= Manmade Pit, NP=Natural Pit, SD=Secondary Diversion, SI=Subirrigation, SP=Spring, WS=Waste & Seepage, UT=Unnamed Tributary;

POD Indicator: &=Only First POD Listed

WATER RIGHT ID Values: (D, U, W, X) = Adjudication, (C, K, P, Q, R) = New Appropriations, (M) = Water Reservations

WATER RIGHT ID	LATE CLAIM	USE	FLOW RATE	ENFORCEABLE PRIORITY DATE	POINT OF DIVERSION					TRIB	SOURCE NAME	OWNER NAME
					QTR	SEC	TWP	RGE	CN			
42M W 30145095		DM	25.00 GPM	06/03/1968	SWNWSW	22	12N	51E	PI		GROUNDWATER	STRASHEIM, LINDA J
42M W 2130		ST	15.00 GPM	06/10/1968	SENE	7	19N	59E	RI		GROUNDWATER	CANYON CREEK FOUR LLC
42M W 109880		ST	8.00 GPM	06/25/1968	NWNESE	25	17N	52E	DW		GROUNDWATER	LEWIS INC
42M W 30127383		DM	15.00 GPM	06/28/1968	SENE	18	24N	60E	RI		GROUNDWATER	SUNDHEIM, DUANE
42M W 39018		ST	8.00 GPM	07/01/1968	NWNWNW	7	18N	55E	DW		GROUNDWATER	STORTZ, NATHAN J
42M W 30113797		ST	5.00 GPM	07/22/1968	SWSWNE	1	16N	55E	DW		GROUNDWATER	BOYSUN, DALE W BOYSUN, VIRGINIA
42M W 30123543		DM	5.00 GPM	07/22/1968	NWNESW	27	16N	55E	DW		GROUNDWATER	BOYCE, DAVID L BOYCE, EDNA C
42M W 162635		DM	5.00 GPM	07/22/1968	SWSWNE	1	16N	55E	DW		GROUNDWATER	BOYSUN, DALE W BOYSUN, VIRGINIA
42M W 163267		ST	4.50 GPM	09/27/1968	NWNENW	21	19N	55E	DW		GROUNDWATER	CROSSTIE RANCH LLC
42M W 37567		ST	5.00 GPM	10/01/1968	SWNESW	22	24N	57E	RI		GROUNDWATER	FRANZ RANCH LAND TRUST
42M W 30069099		ST	6.00 GPM	10/20/1968	NWSWNW	35	15N	52E	DW		GROUNDWATER	LER, LEWIS I LER, PATRICIA A
42M W 154279		ST	3.00 GPM	11/27/1968	NWNESE	34	17N	59E	WI		GROUNDWATER	D & F CHAFFEE RANCH INC
42M W 30121936		ST	8.00 GPM	12/03/1968	SESESE	18	23N	59E	RI		GROUNDWATER	PETERSEN, J K INC
42M W 124244		ST	5.00 GPM	01/13/1969	SWNWSE	34	15N	48E	PI		GROUNDWATER	BEEFLAND INC
42M W 30145090		ST	14.00 GPM	01/21/1969	SWSESE	12	12N	53E	PI		GROUNDWATER	STICKEL, ELTON STICKEL, SYNNEVA S
42M W 2126		ST	18.00 GPM	03/21/1969	NENWNE	30	20N	59E	RI		GROUNDWATER	CANYON CREEK FOUR LLC
42M W 174234		IR	150.00 GPM	05/05/1969	NENENE	19	12N	51E	PI		GROUNDWATER	PRAIRIE COUNTY CEMETERY DISTRICT
42M W 115412		ST	20.00 GPM	05/09/1969	SESENW	1	14N	48E	PI		GROUNDWATER	BEEFLAND INC
42M W 81092		ST	4.98 GPM	05/16/1969	NWNWNE	20	12N	56E	PI		GROUNDWATER	USA (DEPT OF INTERIOR BUREAU OF LAND MGMT)
42M W 81093		WI	4.98 GPM	05/16/1969	NWNWNE	20	12N	56E	PI		GROUNDWATER	USA (DEPT OF INTERIOR BUREAU OF LAND MGMT)
42M W 101389		ST	30.00 GPM	05/26/1969	SWNWNW	14	21N	59E	RI		GROUNDWATER	FRANZEN, TIMOTHY R
42M W 101393		MD	30.00 GPM	05/26/1969	SWNWNW	14	21N	59E	RI		GROUNDWATER	FRANZEN, TIMOTHY R
42M W 169028		ST	5.00 GPM	06/27/1969	SWSWNE	1	19N	57E	RI		GROUNDWATER	OLIVER, MELAINE J OLIVER, STEPHEN R
42M W 49237		ST	4.00 GPM	07/24/1969	NESENE	10	15N	52E	DW		GROUNDWATER	EATON, FRANK & SONS
42M W 108589		ST	10.00 GPM	08/12/1969	NWSWNE	35	12N	50E	PI		GROUNDWATER	SACKMAN INC

DEPARTMENT OF NATURAL RESOURCES AND CONSERVATION

YELLOWSTONE RIVER, BELOW POWDER RIVER

BASIN 42M

INDEX OF CLAIMS BY SOURCE NAME, BY ENFORCEABLE PRIORITY DATE

TRIB Values: MP= Manmade Pit, NP=Natural Pit, SD=Secondary Diversion, SI=Subirrigation, SP=Spring, WS=Waste & Seepage, UT=Unnamed Tributary;

POD Indicator: &=Only First POD Listed

WATER RIGHT ID Values: (D, U, W, X) = Adjudication, (C, K, P, Q, R) = New Appropriations, (M) = Water Reservations

WATER RIGHT ID	LATE CLAIM	USE	FLOW RATE	ENFORCEABLE PRIORITY DATE	POINT OF DIVERSION					TRIB	SOURCE NAME	OWNER NAME
					QTR	SEC	TWP	RGE	CN			
42M W 108596		ST	10.00 GPM	08/12/1969	NENENW	35	12N	50E	PI		GROUNDWATER	SACKMAN INC
42M W 30133536		ST	25.00 GPM	08/12/1969	SWNWNE	29	20N	60E	RI		GROUNDWATER	ULLMAN HOLDINGS LLC
42M W 81232		ST	40.00 GPM	08/20/1969	SWNESW	17	13N	52E	PI		GROUNDWATER	USA (DEPT OF INTERIOR BUREAU OF LAND MGMT)
42M W 81233		WI	40.00 GPM	08/20/1969	SWNESW	17	13N	52E	PI		GROUNDWATER	USA (DEPT OF INTERIOR BUREAU OF LAND MGMT)
42M W 17591		ST	20.00 GPM	08/26/1969	NWSENW	29	13N	52E	PI		GROUNDWATER	KUKOWSKI, CATHERINE F KUKOWSKI, PAUL
42M W 169095		DM	6.00 GPM	08/28/1969	NWNE	6	15N	55E	DW		GROUNDWATER	RIEGER, BLAKE RIEGER, OLIVIA C
42M W 112217		ST	5.00 GPM	11/03/1969	NENESE	36	16N	50E	PI		GROUNDWATER	MONTANA STATE BOARD OF LAND COMMISSIONERS
42M W 165286		ST	30.00 GPM	01/12/1970	NESWSW	24	20N	57E	RI		GROUNDWATER	LER, DAVID LER, MATT
42M W 47662		ST	15.00 GPM	01/14/1970	NWSWSE	16	21N	57E	RI		GROUNDWATER	MONTANA STATE BOARD OF LAND COMMISSIONERS
42M W 117177		CM	8.00 GPM	01/14/1970	NWNESW	30	23N	59E	RI		GROUNDWATER	LOWER YELLOWSTONE REA INC
42M W 117164		DM	35.00 GPM	03/30/1970	NENWNE	32	23N	59E	RI		GROUNDWATER	SMITH, DAVID R SMITH, KATHIE L
42M W 30121730		ST	22.00 GPM	05/19/1970	S2NESE	35	19N	54E	DW		GROUNDWATER	LITWILLER, LISA K LITWILLER, MATTHEW J
42M W 30121732		DM	22.00 GPM	05/19/1970	S2NESE	35	19N	54E	DW		GROUNDWATER	LITWILLER, LISA K LITWILLER, MATTHEW J
42M W 178311		DM	10.00 GPM	05/20/1970	SWNWNW	7	22N	59E	RI		GROUNDWATER	HERRON, JAMES HERRON, REBECCA
42M W 165285		ST	20.00 GPM	06/03/1970	NWSENW	34	20N	57E	RI		GROUNDWATER	MOBIL COAL RESOURCES INC
42M W 165280		ST	15.00 GPM	06/03/1970	NENWNE	25	20N	57E	RI		GROUNDWATER	LER, DAVID LER, MATT
42M W 30133534		ST	6.00 GPM	06/29/1970	NWSESW	3	19N	59E	RI		GROUNDWATER	ULLMAN HOLDINGS LLC
42M W 17228		ST	8.00 GPM	07/02/1970	SENESE	33	21N	57E	RI		GROUNDWATER	BERGSTEDT, CLIFFORD BERGSTEDT, LINDA
42M W 154285		ST	15.00 GPM	07/14/1970	NENENW	9	17N	58E	WI		GROUNDWATER	HUTCHINSON, BEVERLY HUTCHINSON, HEIDI
42M W 81185		WI	11.98 GPM	09/11/1970	NESWSW	4	13N	50E	PI		GROUNDWATER	USA (DEPT OF INTERIOR BUREAU OF LAND MGMT)
42M W 81186		ST	11.98 GPM	09/11/1970	NESWSW	4	13N	50E	PI		GROUNDWATER	USA (DEPT OF INTERIOR BUREAU OF LAND MGMT)

DEPARTMENT OF NATURAL RESOURCES AND CONSERVATION

YELLOWSTONE RIVER, BELOW POWDER RIVER

BASIN 42M

INDEX OF CLAIMS BY SOURCE NAME, BY ENFORCEABLE PRIORITY DATE

TRIB Values: MP= Manmade Pit, NP=Natural Pit, SD=Secondary Diversion, SI=Subirrigation, SP=Spring, WS=Waste & Seepage, UT=Unnamed Tributary;

POD Indicator: &=Only First POD Listed

WATER RIGHT ID Values: (D, U, W, X) = Adjudication, (C, K, P, Q, R) = New Appropriations, (M) = Water Reservations

WATER RIGHT ID	LATE CLAIM	USE	FLOW RATE	ENFORCEABLE PRIORITY DATE	POINT OF DIVERSION					TRIB	SOURCE NAME	OWNER NAME
					QTR	SEC	TWP	RGE	CN			
42M W 81354		ST	7.00 GPM	09/11/1970	SESENW	28	14N	50E	PI		GROUNDWATER	USA (DEPT OF INTERIOR BUREAU OF LAND MGMT)
42M W 81204		WI	3.99 GPM	09/11/1970	NENENE	30	13N	51E	PI		GROUNDWATER	USA (DEPT OF INTERIOR BUREAU OF LAND MGMT)
42M W 81205		ST	3.99 GPM	09/11/1970	NENENE	30	13N	51E	PI		GROUNDWATER	USA (DEPT OF INTERIOR BUREAU OF LAND MGMT)
42M W 81353		WI	7.00 GPM	09/11/1970	SESENW	28	14N	50E	PI		GROUNDWATER	USA (DEPT OF INTERIOR BUREAU OF LAND MGMT)
42M W 81401		WI	9.96 GPM	09/11/1970	NWNWSW	21	15N	48E	PI		GROUNDWATER	USA (DEPT OF INTERIOR BUREAU OF LAND MGMT)
42M W 81402		ST	9.96 GPM	09/11/1970	NWNWSW	21	15N	48E	PI		GROUNDWATER	USA (DEPT OF INTERIOR BUREAU OF LAND MGMT)
42M W 81403		WI	9.96 GPM	09/11/1970	SESWSW	23	15N	48E	PI		GROUNDWATER	USA (DEPT OF INTERIOR BUREAU OF LAND MGMT)
42M W 81404		ST	9.96 GPM	09/11/1970	SESWSW	23	15N	48E	PI		GROUNDWATER	USA (DEPT OF INTERIOR BUREAU OF LAND MGMT)
42M W 81252		WI	14.99 GPM	10/02/1970	NWNENE	31	13N	55E	PI		GROUNDWATER	USA (DEPT OF INTERIOR BUREAU OF LAND MGMT)
42M W 81253		ST	14.99 GPM	10/02/1970	NWNENE	31	13N	55E	PI		GROUNDWATER	USA (DEPT OF INTERIOR BUREAU OF LAND MGMT)
42M W 19613		ST	20.00 GPM	10/13/1970	SWNESE	30	17N	55E	DW		GROUNDWATER	EVANS, ELDON
42M W 25505		MD	5.00 GPM	01/06/1971	NWNWNE	24	23N	58E	RI		GROUNDWATER	GARTNER DENOWH ANGUS RANCH
42M W 25507		ST	5.00 GPM	01/06/1971	NWNWNE	24	23N	58E	RI		GROUNDWATER	GARTNER DENOWH ANGUS RANCH
42M W 2125		ST	15.00 GPM	01/20/1971	NENWNW	27	20N	59E	RI		GROUNDWATER	CANYON CREEK FOUR LLC
42M W 81317		ST	14.99 GPM	03/04/1971	SEWNNE	35	14N	49E	PI		GROUNDWATER	USA (DEPT OF INTERIOR BUREAU OF LAND MGMT)
42M W 81318		WI	14.99 GPM	03/04/1971	SEWNNE	35	14N	49E	PI		GROUNDWATER	USA (DEPT OF INTERIOR BUREAU OF LAND MGMT)
42M W 81335		ST	3.00 GPM	03/04/1971	NESESE	13	14N	50E	PI		GROUNDWATER	USA (DEPT OF INTERIOR BUREAU OF LAND MGMT)
42M W 81336		WI	3.00 GPM	03/04/1971	NESESE	13	14N	50E	PI		GROUNDWATER	USA (DEPT OF INTERIOR BUREAU OF LAND MGMT)
42M W 12834		ST	15.00 GPM	03/22/1971	NWSWSW	13	22N	59E	RI		GROUNDWATER	BELL RAYMOND L & PATRICIA S LIVING TRUST
42M W 107052		ST	5.00 GPM	04/15/1971	NENENE	7	13N	50E	PI		GROUNDWATER	SMALIS, BARBARA M SMALIS, JERRY D
42M W 162634		MD	25.00 GPM	06/11/1971	SWNESW	27	16N	55E	DW		GROUNDWATER	BOESE, LOREN L
42M W 22485		ST	3.00 GPM	06/14/1971	SWSWNW	12	20N	55E	DW		GROUNDWATER	MURRAY, JIM RANCH INC
42M W 154286		ST	8.00 GPM	06/23/1971	SWSENE	10	17N	58E	WI		GROUNDWATER	HUTCHINSON, BEVERLY HUTCHINSON, HEIDI
42M W 154152		DM	10.00 GPM	09/14/1971	SWNWSW	13	16N	59E	WI		GROUNDWATER	FRANZ, DAVID FRANZ, ELIZABETH
42M W 154284		ST	8.00 GPM	10/18/1971	SEENENW	32	18N	58E	WI		GROUNDWATER	SOUTHERN CROSS RANCH LLC
42M W 108417		ST	3.00 GPM	10/27/1971	SWSWSE	33	16N	51E	DW		GROUNDWATER	L 7 RANCH INC
42M W 154443		ST	2.50 GPM	11/12/1971	SWSWSW	9	12N	58E	WI		GROUNDWATER	PETERMANN RANCH INC

DEPARTMENT OF NATURAL RESOURCES AND CONSERVATION

YELLOWSTONE RIVER, BELOW POWDER RIVER

BASIN 42M

INDEX OF CLAIMS BY SOURCE NAME, BY ENFORCEABLE PRIORITY DATE

TRIB Values: MP= Manmade Pit, NP=Natural Pit, SD=Secondary Diversion, SI=Subirrigation, SP=Spring, WS=Waste & Seepage, UT=Unnamed Tributary;

POD Indicator: &=Only First POD Listed

WATER RIGHT ID Values: (D, U, W, X) = Adjudication, (C, K, P, Q, R) = New Appropriations, (M) = Water Reservations

WATER RIGHT ID	LATE CLAIM	USE	FLOW RATE	ENFORCEABLE PRIORITY DATE	POINT OF DIVERSION					TRIB	SOURCE NAME	OWNER NAME
					QTR	SEC	SEC	TWP	RGE			
42M W 163300		ST	12.00 GPM	11/22/1971	SENWNW	26	17N	55E	DW		GROUNDWATER	MAEZ, PEGGY A ROE, MICHAEL S ROE, TIMOTHY J
42M W 81293		WI	3.99 GPM	11/24/1971	NENE	18	14N	48E	PI		GROUNDWATER	USA (DEPT OF INTERIOR BUREAU OF LAND MGMT)
42M W 81294		ST	3.99 GPM	11/24/1971	NWNENE	18	14N	48E	PI		GROUNDWATER	USA (DEPT OF INTERIOR BUREAU OF LAND MGMT)
42M W 30124330		ST	22.00 GPM	11/30/1971	NWNW	32	22N	59E	RI		GROUNDWATER	IVERSEN, JAMES FAMILY TRUST IVERSEN, JAMES H IVERSEN, ROSE FAMILY TRUST IVERSEN, ROSE M
42M W 79957		ST	1.00 GPM	12/22/1971	NWNENE	32	13N	48E	PI		GROUNDWATER	USA (DEPT OF INTERIOR BUREAU OF LAND MGMT)
42M W 79958		WI	1.00 GPM	12/22/1971	NWNENE	32	13N	48E	PI		GROUNDWATER	USA (DEPT OF INTERIOR BUREAU OF LAND MGMT)
42M W 81199		ST	10.01 GPM	12/22/1971	NESENW	7	13N	51E	PI		GROUNDWATER	USA (DEPT OF INTERIOR BUREAU OF LAND MGMT)
42M W 81200		WI	10.01 GPM	12/22/1971	NESENW	7	13N	51E	PI		GROUNDWATER	USA (DEPT OF INTERIOR BUREAU OF LAND MGMT)
42M W 81337		ST	5.00 GPM	12/22/1971	SESESE	14	14N	50E	PI		GROUNDWATER	USA (DEPT OF INTERIOR BUREAU OF LAND MGMT)
42M W 81338		WI	5.00 GPM	12/22/1971	SESESE	14	14N	50E	PI		GROUNDWATER	USA (DEPT OF INTERIOR BUREAU OF LAND MGMT)
42M W 39015		ST	10.00 GPM	12/31/1971	NESWNW	11	18N	51E	DW		GROUNDWATER	STORTZ INC
42M W 29967		ST	8.00 GPM	01/07/1972	SENWNW	16	23N	58E	RI		GROUNDWATER	MONTANA STATE BOARD OF LAND COMMISSIONERS
42M W 30040		DM	8.00 GPM	01/07/1972	SENWNW	16	23N	58E	RI		GROUNDWATER	MONTANA STATE BOARD OF LAND COMMISSIONERS
42M W 16972		MD	25.00 GPM	04/25/1972		21	12N	51E	PI		GROUNDWATER	FOWLER, VICKI HARMEL, WINIFRED REYMAN, DARLENE M REYMAN, TRAVIS E SCHEITLIN, JOHN J SCHEITLIN, STEVEN L
42M W 81218		WI	4.98 GPM	04/28/1972	NENWNW	3	13N	52E	PI		GROUNDWATER	USA (DEPT OF INTERIOR BUREAU OF LAND MGMT)
42M W 81219		ST	4.98 GPM	04/28/1972	NENWNW	3	13N	52E	PI		GROUNDWATER	USA (DEPT OF INTERIOR BUREAU OF LAND MGMT)
42M W 163504		ST	15.00 GPM	05/02/1972	NENW	17	18N	51E	DW		GROUNDWATER	MCCORMICK, JANNA L MCCORMICK, TREVOR J
42M W 30068998		ST	10.00 GPM	05/11/1972	SENWNW	30	21N	59E	RI		GROUNDWATER	RASMUSSEN, ALICE RASMUSSEN, MERLE

DEPARTMENT OF NATURAL RESOURCES AND CONSERVATION

YELLOWSTONE RIVER, BELOW POWDER RIVER

BASIN 42M

INDEX OF CLAIMS BY SOURCE NAME, BY ENFORCEABLE PRIORITY DATE

TRIB Values: MP= Manmade Pit, NP=Natural Pit, SD=Secondary Diversion, SI=Subirrigation, SP=Spring, WS=Waste & Seepage, UT=Unnamed Tributary;

POD Indicator: &=Only First POD Listed

WATER RIGHT ID Values: (D, U, W, X) = Adjudication, (C, K, P, Q, R) = New Appropriations, (M) = Water Reservations

WATER RIGHT ID	LATE CLAIM	USE	FLOW RATE	ENFORCEABLE PRIORITY DATE	POINT OF DIVERSION					TRIB	SOURCE NAME	OWNER NAME
					QTR	SEC	TWP	RGE	CN			
42M W 30103769		DM	10.00 GPM	05/11/1972	SENWNW	30	21N	59E	RI		GROUNDWATER	RASMUSSEN, ALICE RASMUSSEN, MERLE
42M W 101418		DM	30.00 GPM	06/15/1972	NESWSE	4	19N	58E	RI		GROUNDWATER	COTTONWOOD CANYON HOLDINGS, LLC
42M W 3759		DM	4.50 GPM	06/17/1972	NESWNE	6	15N	55E	DW		GROUNDWATER	LEAL, JOSEPH M
42M W 112561		ST	4.00 GPM	07/11/1972	NWSWSE	36	17N	52E	DW		GROUNDWATER	MONTANA STATE BOARD OF LAND COMMISSIONERS
42M W 30124598		DM	8.00 GPM	08/14/1972	N2SESE	14	16N	55E	DW		GROUNDWATER	HANLEY, RITA F HANLEY, WILLIAM D
42M W 102431		DM	20.00 GPM	09/22/1972	NWNESE	29	16N	56E	DW		GROUNDWATER	GRAMM, JESSICA L GRAMM, JOEL M
42M W 16349		MC	1.11 CFS	09/28/1972	NENWNE	32	23N	59E	RI		GROUNDWATER	SIDNEY, CITY OF
42M W 16350		MC	1.78 CFS	09/28/1972	SESENE	32	23N	59E	RI		GROUNDWATER	SIDNEY, CITY OF
42M W 30125119		ST	8.00 GPM	10/06/1972	NWSENE	25	18N	56E	DW		GROUNDWATER	COUNTRY CROSS RANCH LLC
42M W 30125122		ST	15.00 GPM	10/06/1972	NWSENE	25	18N	56E	DW		GROUNDWATER	COUNTRY CROSS RANCH LLC
42M W 81102		WI	14.99 GPM	11/03/1972	SESWNW	32	12N	56E	PI		GROUNDWATER	USA (DEPT OF INTERIOR BUREAU OF LAND MGMT)
42M W 81103		ST	14.99 GPM	11/03/1972	SESWNW	32	12N	56E	PI		GROUNDWATER	USA (DEPT OF INTERIOR BUREAU OF LAND MGMT)
42M W 81247		ST	11.98 GPM	11/03/1972	SESWNE	27	13N	55E	PI		GROUNDWATER	USA (DEPT OF INTERIOR BUREAU OF LAND MGMT)
42M W 81248		WI	11.98 GPM	11/03/1972	SESWNE	27	13N	55E	PI		GROUNDWATER	USA (DEPT OF INTERIOR BUREAU OF LAND MGMT)
42M W 30123195		ST	12.00 GPM	11/16/1972	NWNENE	32	19N	60E	WI		GROUNDWATER	MCMILLEN, JERRY R MCMILLEN, LESLIE A
42M W 79953		WI	7.00 GPM	12/12/1972	NWSESE	28	13N	48E	PI		GROUNDWATER	USA (DEPT OF INTERIOR BUREAU OF LAND MGMT)
42M W 79954		ST	7.00 GPM	12/12/1972	NWSESE	28	13N	48E	PI		GROUNDWATER	USA (DEPT OF INTERIOR BUREAU OF LAND MGMT)
42M W 81183		ST	19.97 GPM	12/12/1972	SWNWSW	24	13N	49E	PI		GROUNDWATER	USA (DEPT OF INTERIOR BUREAU OF LAND MGMT)
42M W 81184		WI	19.97 GPM	12/12/1972	SWNWSW	24	13N	49E	PI		GROUNDWATER	USA (DEPT OF INTERIOR BUREAU OF LAND MGMT)
42M W 81134		WI	9.96 GPM	12/12/1972	SWNESE	9	13N	48E	PI		GROUNDWATER	USA (DEPT OF INTERIOR BUREAU OF LAND MGMT)
42M W 81289		ST	5.97 GPM	12/12/1972	SENWNW	13	14N	48E	PI		GROUNDWATER	USA (DEPT OF INTERIOR BUREAU OF LAND MGMT)
42M W 81397		ST	5.97 GPM	12/12/1972	SWNESE	17	15N	48E	PI		GROUNDWATER	USA (DEPT OF INTERIOR BUREAU OF LAND MGMT)
42M W 81398		WI	5.97 GPM	12/12/1972	SWNESE	17	15N	48E	PI		GROUNDWATER	USA (DEPT OF INTERIOR BUREAU OF LAND MGMT)
42M W 81135		ST	9.96 GPM	12/12/1972	SWNESE	9	13N	48E	PI		GROUNDWATER	USA (DEPT OF INTERIOR BUREAU OF LAND MGMT)
42M W 81290		WI	5.97 GPM	12/12/1972	SENWNW	13	14N	48E	PI		GROUNDWATER	USA (DEPT OF INTERIOR BUREAU OF LAND MGMT)

DEPARTMENT OF NATURAL RESOURCES AND CONSERVATION

YELLOWSTONE RIVER, BELOW POWDER RIVER

BASIN 42M

INDEX OF CLAIMS BY SOURCE NAME, BY ENFORCEABLE PRIORITY DATE

TRIB Values: MP= Manmade Pit, NP=Natural Pit, SD=Secondary Diversion, SI=Subirrigation, SP=Spring, WS=Waste & Seepage, UT=Unnamed Tributary;

POD Indicator: &=Only First POD Listed

WATER RIGHT ID Values: (D, U, W, X) = Adjudication, (C, K, P, Q, R) = New Appropriations, (M) = Water Reservations

WATER RIGHT ID	LATE CLAIM	USE	FLOW RATE	ENFORCEABLE PRIORITY DATE	POINT OF DIVERSION					TRIB	SOURCE NAME	OWNER NAME
					QTR	SEC	TWP	RGE	CN			
42M W 11949		ST	10.00 GPM	12/31/1972	NWSE	35	16N	53E	DW		GROUNDWATER	UNDEM, GUDRUN K UNDEM, MARGO G UNDEM, SAM K
42M W 117148		ST	8.00 GPM	01/15/1973	SWSE	12	24N	58E	RI		GROUNDWATER	ULLMAN HOLDINGS LLC
42M W 117150		DM	8.00 GPM	01/15/1973	SWSE	12	24N	58E	RI		GROUNDWATER	ULLMAN HOLDINGS LLC
42M W 163554		ST	30.00 GPM	01/19/1973	SESE	10	21N	57E	RI		GROUNDWATER	EDAM, DALE L EDAM, LADEAN
42M W 17547		ST	4.00 GPM	01/26/1973	NESE	32	15N	51E	DW		GROUNDWATER	FIFTY TWO RANCH INC LEWIS, GEORGE
42M W 80997		WI	19.97 GPM	05/02/1973	NENW	21	11N	56E	PI		GROUNDWATER	USA (DEPT OF INTERIOR BUREAU OF LAND MGMT)
42M W 80998		ST	19.97 GPM	05/02/1973	NENW	21	11N	56E	PI		GROUNDWATER	USA (DEPT OF INTERIOR BUREAU OF LAND MGMT)
42M W 47656		ST	5.00 GPM	05/14/1973	SWNEN	13	19N	59E	RI		GROUNDWATER	MONTANA STATE BOARD OF LAND COMMISSIONERS
42M W 81201		ST	5.97 GPM	05/24/1973	SESW	11	13N	51E	PI		GROUNDWATER	USA (DEPT OF INTERIOR BUREAU OF LAND MGMT)
42M W 81202		WI	5.97 GPM	05/24/1973	SESW	11	13N	51E	PI		GROUNDWATER	USA (DEPT OF INTERIOR BUREAU OF LAND MGMT)
42M W 163762		ST	5.00 GPM	05/25/1973	NWSW	14	16N	53E	DW		GROUNDWATER	LEWIS, JULIE
42M W 163652		ST	5.00 GPM	06/18/1973	NESE	1	13N	56E	DW		GROUNDWATER	NEMITZ, KENNETH M
42M W 163679		ST	5.00 GPM	06/19/1973	SWNEN	2	13N	56E	DW		GROUNDWATER	CEDAR CREEK GRAZING ASSN
42M W 163680		ST	4.00 GPM	06/19/1973	NWSE	2	13N	56E	DW		GROUNDWATER	CEDAR CREEK GRAZING ASSN
42M W 163685		ST	4.00 GPM	06/19/1973	SESW	21	13N	57E	DW		GROUNDWATER	CEDAR CREEK GRAZING ASSN
42M W 163686		ST	4.00 GPM	06/19/1973	NWNE	21	13N	57E	DW		GROUNDWATER	CEDAR CREEK GRAZING ASSN
42M W 163694		ST	8.00 GPM	06/19/1973	SESE	18	14N	56E	DW		GROUNDWATER	CEDAR CREEK GRAZING ASSN
42M W 163699		ST	5.00 GPM	06/19/1973	SEWN	34	14N	56E	DW		GROUNDWATER	CEDAR CREEK GRAZING ASSN
42M W 123290		IR	110.00 GPM	06/22/1973	SWNEN	24	13N	52E	PI		GROUNDWATER	DENBY FAMILY TRUST
42M W 81357		WI	10.00 GPM	06/25/1973	NENW	29	14N	50E	PI		GROUNDWATER	USA (DEPT OF INTERIOR BUREAU OF LAND MGMT)
42M W 81358		ST	9.96 GPM	06/25/1973	NENW	29	14N	50E	PI		GROUNDWATER	USA (DEPT OF INTERIOR BUREAU OF LAND MGMT)
42M W 165231		ST	10.00 GPM	06/29/1973	SWNE	28	20N	56E	DW		GROUNDWATER	DYNNESON LAND LLC
42M W 165257		ST	10.00 GPM	06/29/1973	NWSE	9	20N	56E	DW		GROUNDWATER	HEART PLUS LLC VAIRA, SUSIE TRUST
42M W 165258		ST	10.00 GPM	06/29/1973	SWSE	23	20N	56E	DW		GROUNDWATER	HEART PLUS LLC VAIRA, SUSIE TRUST

DEPARTMENT OF NATURAL RESOURCES AND CONSERVATION

YELLOWSTONE RIVER, BELOW POWDER RIVER

BASIN 42M

INDEX OF CLAIMS BY SOURCE NAME, BY ENFORCEABLE PRIORITY DATE

TRIB Values: MP= Manmade Pit, NP=Natural Pit, SD=Secondary Diversion, SI=Subirrigation, SP=Spring, WS=Waste & Seepage, UT=Unnamed Tributary;

POD Indicator: &=Only First POD Listed

WATER RIGHT ID Values: (D, U, W, X) = Adjudication, (C, K, P, Q, R) = New Appropriations, (M) = Water Reservations

WATER RIGHT ID	LATE CLAIM	USE	FLOW RATE	ENFORCEABLE PRIORITY DATE	POINT OF DIVERSION					TRIB	SOURCE NAME	OWNER NAME
					QTR	SEC	TWP	RGE	CN			
42M W 165259		DM	15.00 GPM	06/29/1973	SWSESE	23	20N	56E	DW		GROUNDWATER	HEART PLUS LLC VAIRA, SUSIE TRUST
42M W 165261		DM	15.00 GPM	06/29/1973	NENENE	18	20N	56E	DW		GROUNDWATER	DYNNESON LAND LLC
42M W 165262		ST	10.00 GPM	06/29/1973	SENWNW	17	20N	56E	DW		GROUNDWATER	DYNNESON LAND LLC
42M W 30070621		DM	15.00 GPM	06/30/1973	SESESE	17	12N	51E	PI		GROUNDWATER	FEICKERT FARMS LLC
42M W 178301	B	IR	255.00 GPM	06/30/1973	SWSWSE	27	16N	55E	DW		GROUNDWATER	CRISAFULLI, FRANK D CRISAFULLI, RICHARD L
42M W 81048		ST	19.97 GPM	07/01/1973	NWSWSW	31	12N	50E	PI		GROUNDWATER	USA (DEPT OF INTERIOR BUREAU OF LAND MGMT)
42M W 81047		WI	19.97 GPM	07/01/1973	NWSWSW	31	12N	50E	PI		GROUNDWATER	USA (DEPT OF INTERIOR BUREAU OF LAND MGMT)
42M C 17545		DM	6.00 GPM	07/12/1973	NWSESW	18	22N	59E	RI		GROUNDWATER	NETZER, CHARLENE S NETZER, DONALD L
42M C 17546		ST	5.00 GPM	07/24/1973	NWNWSE	15	21N	57E	RI		GROUNDWATER	EDAM, BEVERLY R EDAM, DALE W
42M C 74		DM	45.00 GPM	08/08/1973	N2NE	15	23N	59E	RI		GROUNDWATER	DYNNESON LAND LLC
42M W 163631		IS	6.00 GPM	08/09/1973	NWNENW	36	18N	56E	DW		GROUNDWATER	MONTANA, STATE OF DEPT OF FISH WILDLIFE & PARKS
42M C 81		DM	10.00 GPM	08/09/1973	SESESE	2	23N	58E	RI		GROUNDWATER	DOORBUST N PORTABLES & SEPTIC SERVICE LLC
42M W 164910		ST	4.50 GPM	09/04/1973	NESE	7	19N	52E	DW		GROUNDWATER	MCENROE, JAMES ERNEST LIVING TRUST
42M C 263		ST	3.00 GPM	09/05/1973	SESE	11	25N	58E	RI		GROUNDWATER	FOUR MILE FARMS
42M C 375		DM	12.00 GPM	09/17/1973	SWSWNW	3	20N	58E	RI		GROUNDWATER	PUST FAMILY TRUST A PUST FAMILY TRUST B
42M C 430		DM	10.00 GPM	09/21/1973	NWNW	15	23N	59E	RI		GROUNDWATER	STEINBEISSER, DAVID R
42M C 458		DM	10.00 GPM	09/24/1973	E2NE	32	20N	58E	RI		GROUNDWATER	GOFF, BOBBI JO GOFF, KEVIN
42M C 459		ST	5.00 GPM	09/24/1973	NWSENE	14	20N	57E	RI		GROUNDWATER	SEEVE, CRAIG R SEEVE, DONNA M
42M C 597		ST	10.00 GPM	10/04/1973	NWSE	29	21N	56E	RI		GROUNDWATER	MONTANA STATE BOARD OF LAND COMMISSIONERS
42M C 642		DM	8.00 GPM	10/10/1973	NWSE	5	12N	54E	PI		GROUNDWATER	GIBBS, LAURIE A GIBBS, TIMOTHY J HAIDLE, FRED A
42M C 716		ST	6.00 GPM	10/16/1973	NESE	22	17N	52E	DW		GROUNDWATER	DEMPEWOLF, CAROL M DEMPEWOLF, DEXTER A

DEPARTMENT OF NATURAL RESOURCES AND CONSERVATION

YELLOWSTONE RIVER, BELOW POWDER RIVER

BASIN 42M

INDEX OF CLAIMS BY SOURCE NAME, BY ENFORCEABLE PRIORITY DATE

TRIB Values: MP= Manmade Pit, NP=Natural Pit, SD=Secondary Diversion, SI=Subirrigation, SP=Spring, WS=Waste & Seepage, UT=Unnamed Tributary;

POD Indicator: &=Only First POD Listed

WATER RIGHT ID Values: (D, U, W, X) = Adjudication, (C, K, P, Q, R) = New Appropriations, (M) = Water Reservations

WATER RIGHT ID	LATE CLAIM	USE	FLOW RATE	ENFORCEABLE PRIORITY DATE	POINT OF DIVERSION					TRIB	SOURCE NAME	OWNER NAME	
					QTR	SEC	TWP	RGE	CN				
42M C 720		ST	5.00 GPM	10/16/1973	SES	WNW	23	18N	55E	DW		GROUNDWATER	KALBERG, LARS E
42M C 742		DM	10.00 GPM	10/17/1973	NWN	W	34	16N	55E	DW		GROUNDWATER	MITCHELL FAMILY REVOCABLE TRUST
42M C 779		DM	22.45 GPM	10/23/1973	NEN	SW	27	16N	55E	DW		GROUNDWATER	STROHM, LARRY A
42M C 17483		CM	20.00 GPM	10/24/1973	NW	SE	16	12N	51E	PI		GROUNDWATER	RAMBUR, FREDERICK S
42M C 900		DM	18.00 GPM	11/02/1973	NW	SE	15	21N	58E	RI		GROUNDWATER	STEINLEY, CAROLYN E
42M C 927		ST	5.00 GPM	11/06/1973	SE	SE	15	15N	59E	WI		GROUNDWATER	LYNN, LORRIE A LYNN, RICHARD E
42M C 932		DM	35.00 GPM	11/07/1973	SW	NWSW	8	19N	58E	RI		GROUNDWATER	TOMBRES INC
42M P 933		MC	134.64 GPM	11/07/1973	NE		33	16N	55E	DW		GROUNDWATER	DAWSON COUNTY
42M C 952		ST	5.00 GPM	11/12/1973	SE	NW	36	17N	59E	WI		GROUNDWATER	MONTANA STATE BOARD OF LAND COMMISSIONERS
42M C 968		DM	20.00 GPM	11/13/1973	SE	SW	16	12N	51E	PI		GROUNDWATER	SHANNON, KRISTY N SHANNON, R SCOTT
42M C 987		ST	4.00 GPM	11/16/1973	SE	NW	22	16N	52E	DW		GROUNDWATER	DETMERS, DELORA
42M C 1015		DM	6.00 GPM	11/23/1973	NE	NW	36	18N	56E	DW		GROUNDWATER	MONTANA, STATE OF DEPT OF FISH WILDLIFE & PARKS
42M C 1071		ST	15.00 GPM	12/03/1973	N	2	24	16N	49E	PI		GROUNDWATER	BAD ROUTE CATTLE LLC
42M C 1077		DM	11.00 GPM	12/03/1973	NW	NE	22	15N	55E	DW		GROUNDWATER	RANUM, DOROTHY RANUM, JOSEPH O
42M C 1090		DM	7.00 GPM	12/04/1973	SW	SW	33	16N	55E	DW		GROUNDWATER	SPARR, ALBERT SPARR, KATHLEEN
42M C 1113		DM	20.00 GPM	12/04/1973	W	2SE	6	12N	53E	PI		GROUNDWATER	HJORTH, CONNIE JO HJORTH, DOUGLAS C SCHWARTZ, BRIDGET
42M C 1161		ST	8.00 GPM	12/14/1973	N	E	26	19N	52E	DW		GROUNDWATER	OAKLAND, ROSS C OAKLAND, TARA DAWN
42M C 1204		ST	5.00 GPM	12/21/1973	N	E	8	13N	58E	DW		GROUNDWATER	SPRINGHILL RANCH
42M C 1213		ST	38.00 GPM	12/24/1973	SE	SE	8	20N	59E	RI		GROUNDWATER	LELAND, JOE K
42M C 1245		ST	5.00 GPM	12/31/1973	SW	NW	11	13N	53E	DW		GROUNDWATER	FROST, DORIS R
42M C 1272		DM	10.00 GPM	01/04/1974	N	2SE	18	23N	59E	RI		GROUNDWATER	MARTINI, HOWARD MARTINI, MARION
42M C 1273		ST	8.00 GPM	01/04/1974	N	2	18	23N	59E	RI		GROUNDWATER	MARTINI, HOWARD MARTINI, MARION

DEPARTMENT OF NATURAL RESOURCES AND CONSERVATION

YELLOWSTONE RIVER, BELOW POWDER RIVER

BASIN 42M

INDEX OF CLAIMS BY SOURCE NAME, BY ENFORCEABLE PRIORITY DATE

TRIB Values: MP= Manmade Pit, NP=Natural Pit, SD=Secondary Diversion, SI=Subirrigation, SP=Spring, WS=Waste & Seepage, UT=Unnamed Tributary;

POD Indicator: &=Only First POD Listed

WATER RIGHT ID Values: (D, U, W, X) = Adjudication, (C, K, P, Q, R) = New Appropriations, (M) = Water Reservations

WATER RIGHT ID	LATE CLAIM	USE	FLOW RATE	ENFORCEABLE PRIORITY DATE	POINT OF DIVERSION					TRIB	SOURCE NAME	OWNER NAME
					QTR	SEC	SEC	TWP	RGE			
42M C 1306		ST	6.00 GPM	01/14/1974	NWSW	25	12N	53E	PI		GROUNDWATER	MEIDINGER, ANGELA J MEIDINGER, CODY L MEIDINGER, DELYNN D MEIDINGER, KATHLEEN I
42M C 1321		DM	13.00 GPM	01/15/1974	NWNW	29	23N	59E	RI		GROUNDWATER	PETERSEN, JAMES K
42M C 1342		ST	8.00 GPM	01/17/1974	SWSESE	8	17N	52E	DW		GROUNDWATER	ROBSON, DAVID
42M C 1353		ST	12.00 GPM	01/17/1974	SENE	6	16N	56E	DW		GROUNDWATER	HOT BAR LAND & CATTLE CO
42M C 1330		ST	9.00 GPM	01/18/1974	N2N2S2	15	23N	59E	RI		GROUNDWATER	HANSON LINDA L TRUST
42M C 1362		ST	10.00 GPM	01/22/1974	NENE	2	16N	50E	PI		GROUNDWATER	EATON, FRANK & SONS
42M C 1363		ST	5.00 GPM	01/22/1974		6	15N	51E	DW		GROUNDWATER	EATON, FRANK & SONS
42M C 1453		ST	10.00 GPM	01/31/1974	SWSW	10	16N	51E	DW		GROUNDWATER	BASTA, DENNIS D BASTA, JAMIE L BASTA, JOEL J BASTA, MARGARET A
42M C 1445		DM	10.00 GPM	02/01/1974	E2NE	20	17N	52E	DW		GROUNDWATER	DEMPEWOLF, STEVEN
42M P 1470		ST	1.33 CFS	02/04/1974	SWNWSW	23	12N	51E	PI		GROUNDWATER	KELTNER, JAMES KIM
42M C 1476		ST	20.00 GPM	02/04/1974	N2NW	13	17N	53E	DW		GROUNDWATER	DIAMOND V CORP
42M C 1477		ST	20.00 GPM	02/04/1974	NWSE	2	17N	53E	DW		GROUNDWATER	DIAMOND V CORP
42M C 1555		ST	14.00 GPM	02/13/1974	NENENW	8	22N	59E	RI		GROUNDWATER	SIDNEY HWY 200 MISC RE2 LLC
42M C 1642		ST	10.00 GPM	02/27/1974	SWNW	3	25N	58E	RI		GROUNDWATER	KITTLESON FAMILY PARTNERSHIP LP
42M C 1645		DM	4.00 GPM	02/28/1974	SWNW	24	15N	52E	DW		GROUNDWATER	LATKA, DENNIS LATKA, STEPHEN & JOSEPHINE FAMILY TRUST
42M C 1659		DM	10.00 GPM	03/04/1974	NESE	14	16N	55E	DW		GROUNDWATER	OAK RANCH FAMILY TRUST
42M C 1866		ST	25.00 GPM	03/25/1974	SENW	7	18N	56E	DW		GROUNDWATER	MITCHELL, VIOLA
42M C 1871		ST	8.00 GPM	03/26/1974	SWSW	13	23N	59E	RI		GROUNDWATER	STEPPE, MICHAEL W STEPPE, THERESA J
42M C 1935		DM	15.00 GPM	04/02/1974	SESE	21	24N	57E	RI		GROUNDWATER	FRANZ RANCH LAND TRUST
42M C 2025		ST	10.00 GPM	04/12/1974	SWNW	3	25N	58E	RI		GROUNDWATER	KITTLESON FAMILY PARTNERSHIP LP
42M C 1331		CM	5.00 GPM	04/15/1974	SESW	16	12N	51E	PI		GROUNDWATER	PRAIRIE, COUNTY OF
42M C 2081		ST	45.00 GPM	04/22/1974	NESW	33	24N	59E	RI		GROUNDWATER	DAHLE, MELODY K
42M C 2200		DM	18.00 GPM	05/02/1974	NESESW	22	16N	55E	DW		GROUNDWATER	SEBORG, DAVID L

DEPARTMENT OF NATURAL RESOURCES AND CONSERVATION

YELLOWSTONE RIVER, BELOW POWDER RIVER

BASIN 42M

INDEX OF CLAIMS BY SOURCE NAME, BY ENFORCEABLE PRIORITY DATE

TRIB Values: MP= Manmade Pit, NP=Natural Pit, SD=Secondary Diversion, SI=Subirrigation, SP=Spring, WS=Waste & Seepage, UT=Unnamed Tributary;

POD Indicator: &=Only First POD Listed

WATER RIGHT ID Values: (D, U, W, X) = Adjudication, (C, K, P, Q, R) = New Appropriations, (M) = Water Reservations

WATER RIGHT ID	LATE CLAIM	USE	FLOW RATE	ENFORCEABLE PRIORITY DATE	POINT OF DIVERSION					TRIB	SOURCE NAME	OWNER NAME
					QTR	SEC	TWP	RGE	CN			
42M C 2319		ST	15.00 GPM	05/16/1974	SENE	22	16N	58E	DW		GROUNDWATER	DOMEK, DUANE DOMEK, JILL DOMEK, SARAH DOMEK, SETH DUKART INC KNUTHS CATTLE CO
42M C 2349		ST	37.50 GPM	05/23/1974	NESE	14	20N	58E	RI		GROUNDWATER	HAGLER, BARBARA C
42M C 2519		ST	23.00 GPM	06/06/1974	NWSW	17	19N	58E	RI		GROUNDWATER	TOMBRES INC
42M C 2627		ST	4.00 GPM	06/18/1974	NESW	14	22N	56E	RI		GROUNDWATER	REHBEIN, WILLIAM J
42M C 2628		ST	6.00 GPM	06/18/1974	NESW	15	22N	56E	RI		GROUNDWATER	REHBEIN, WILLIAM J
42M C 2666		ST	7.00 GPM	06/21/1974	SENE	9	14N	56E	DW		GROUNDWATER	PIELOCH, MARK J
42M C 2667		DM	18.00 GPM	06/21/1974	SWNW	4	15N	55E	DW		GROUNDWATER	HAMMOND, BRIAN K
42M C 2674		ST	8.00 GPM	06/21/1974	NENENE	29	16N	55E	DW		GROUNDWATER	HEICK, DONALD D HEICK, JOHN D HENRY, DIANE L SHAW, JULIE D
42M C 2731		ST	3.00 GPM	06/27/1974	NESW	2	14N	57E	DW		GROUNDWATER	USA (DEPT OF INTERIOR BUREAU OF LAND MGMT)
42M C 2732		ST	8.00 GPM	06/27/1974	SWNE	4	15N	59E	WI		GROUNDWATER	NEUENS, CARMEN A WOODS, BONNIE WOODS, TEDDY P
42M C 2753		ST	7.00 GPM	06/28/1974	NENW	13	15N	55E	DW		GROUNDWATER	MONTANA, STATE OF DEPT OF FISH WILDLIFE & PARKS
42M C 2835		CM	30.00 GPM	07/05/1974	NWSE	5	22N	59E	RI		GROUNDWATER	AMC DEVELOPEMENT LLC
42M C 2836		CM	30.00 GPM	07/05/1974	NWSE	5	22N	59E	RI		GROUNDWATER	BALCER LLC WILKINSON, KELLY
42M C 2842		DM	12.00 GPM	07/08/1974	NESE	24	15N	54E	DW		GROUNDWATER	HOYT, CLAYTON E
42M C 2894		DM	30.00 GPM	07/10/1974	NW	33	20N	58E	RI		GROUNDWATER	CONRADSEN BROTHERS INC
42M C 2998		DM	20.00 GPM	07/16/1974	SWNE	15	13N	53E	DW		GROUNDWATER	MONTANA FLUID SOLUTIONS LLC
42M C 3042		ST	10.00 GPM	07/19/1974	SWSW	4	17N	59E	WI		GROUNDWATER	WEYER, TRACY J
42M C 3121		ST	10.00 GPM	07/25/1974	SESE	6	20N	60E	RI		GROUNDWATER	BUXBAUM, VICTOR INC
42M C 10065		ST	25.00 GPM	08/05/1974	NESW	9	24N	57E	RI		GROUNDWATER	KILEN, KENNETH KILEN, MARLON J

DEPARTMENT OF NATURAL RESOURCES AND CONSERVATION

YELLOWSTONE RIVER, BELOW POWDER RIVER

BASIN 42M

INDEX OF CLAIMS BY SOURCE NAME, BY ENFORCEABLE PRIORITY DATE

TRIB Values: MP= Manmade Pit, NP=Natural Pit, SD=Secondary Diversion, SI=Subirrigation, SP=Spring, WS=Waste & Seepage, UT=Unnamed Tributary;

POD Indicator: &=Only First POD Listed

WATER RIGHT ID Values: (D, U, W, X) = Adjudication, (C, K, P, Q, R) = New Appropriations, (M) = Water Reservations

WATER RIGHT ID	LATE CLAIM	USE	FLOW RATE	ENFORCEABLE PRIORITY DATE	POINT OF DIVERSION					TRIB	SOURCE NAME	OWNER NAME
					QTR	SEC	SEC	TWP	RGE			
42M C 3263		DM	10.00 GPM	08/08/1974	NENE	4	21N	58E	RI		GROUNDWATER	TRIPLE T FARM HOLDINGS LLC
42M C 7326		ST	12.00 GPM	08/16/1974	SESESW	35	22N	55E	RI		GROUNDWATER	CASTLE ROCK CONSORTIUM INC
42M C 3392		ST	1.00 GPM	08/19/1974	SWSW	11	16N	50E	PI		GROUNDWATER	SIR RANCH TRUST
42M C 3434		DM	24.00 GPM	08/22/1974	NESE	33	20N	59E	RI		GROUNDWATER	CANYON CREEK FOUR LLC
42M C 3582		ST	5.00 GPM	09/11/1974	NWSW	34	21N	53E	DW		GROUNDWATER	OAK RANCH FAMILY TRUST
42M P 3613		IR	1.33 CFS	09/13/1974	E2NWSW	23	12N	51E	PI		GROUNDWATER	KELTNER, JAMES KIM
42M C 3682		ST	5.00 GPM	09/19/1974	NWNW	33	21N	52E	DW		GROUNDWATER	VEVERKA INC
42M C 3729		DM	20.00 GPM	09/24/1974	SENE	14	17N	54E	DW		GROUNDWATER	PIRRIE, DON A PIRRIE, MARY H
42M C 3730		DM	20.00 GPM	09/24/1974	SWNW	4	15N	55E	DW		GROUNDWATER	ORCUTT, A KURT ORCUTT, TULLI R
42M C 3731		ST	20.00 GPM	09/24/1974	SENE	14	17N	54E	DW		GROUNDWATER	PIRRIE, DON A PIRRIE, MARY H
42M C 3809		ST	1.00 GPM	10/02/1974	NWSW	13	16N	50E	PI		GROUNDWATER	SIR RANCH TRUST
42M C 3815		ST	26.00 GPM	10/03/1974	SWSE	22	18N	60E	WI		GROUNDWATER	DENOWH, CHAD DENOWH, JENNIFER
42M C 3871		DM	15.00 GPM	10/09/1974	NE	1	16N	55E	DW		GROUNDWATER	BOYSUN, JEANA STEDMAN, CAROL L STEDMAN, JASON
42M C 4002		DM	7.00 GPM	10/25/1974	NENWSW	27	16N	55E	DW		GROUNDWATER	HEYEN, MARVIN
42M C 4024		ST	10.00 GPM	10/30/1974	SWSW	30	20N	58E	RI		GROUNDWATER	COVERED WAGON RANCH INC
42M C 4035		ST	4.00 GPM	10/30/1974	SW	8	15N	48E	PI		GROUNDWATER	NORRIS SHEEP MOUNTAIN RANCH
42M C 4066		DM	10.00 GPM	11/01/1974	NW	13	12N	53E	PI		GROUNDWATER	STICKEL, GORDON STICKEL, KIMBERLY A
42M C 4086		ST	10.00 GPM	11/06/1974	NWSE	29	20N	58E	RI		GROUNDWATER	COVERED WAGON RANCH INC
42M C 4091		ST	10.00 GPM	11/06/1974	NWSW	29	20N	58E	RI		GROUNDWATER	COVERED WAGON RANCH INC
42M C 4096		ST	8.00 GPM	11/07/1974	NE	22	18N	51E	DW		GROUNDWATER	STORTZ INC
42M C 4099		DM	12.00 GPM	11/07/1974	SWSW	4	16N	51E	DW		GROUNDWATER	EATON, FRANK & SONS
42M C 4135		DM	15.00 GPM	11/12/1974	NENW	34	16N	55E	DW		GROUNDWATER	POHRIBNAK, VICTOR E
42M C 4168		DM	20.00 GPM	11/14/1974	SWNWSE	28	23N	59E	RI		GROUNDWATER	FULKERSON, VIVIAN KAY TRUST
42M C 4222		ST	10.00 GPM	11/25/1974	NWNWSE	2	22N	56E	RI		GROUNDWATER	REHBEIN, LOUISE A

DEPARTMENT OF NATURAL RESOURCES AND CONSERVATION

YELLOWSTONE RIVER, BELOW POWDER RIVER

BASIN 42M

INDEX OF CLAIMS BY SOURCE NAME, BY ENFORCEABLE PRIORITY DATE

TRIB Values: MP= Manmade Pit, NP=Natural Pit, SD=Secondary Diversion, SI=Subirrigation, SP=Spring, WS=Waste & Seepage, UT=Unnamed Tributary;

POD Indicator: &=Only First POD Listed

WATER RIGHT ID Values: (D, U, W, X) = Adjudication, (C, K, P, Q, R) = New Appropriations, (M) = Water Reservations

WATER RIGHT ID	LATE CLAIM	USE	FLOW RATE	ENFORCEABLE PRIORITY DATE	POINT OF DIVERSION					TRIB	SOURCE NAME	OWNER NAME
					QTR	SEC	TWP	RGE	CN			
42M C 4235		ST	10.00 GPM	11/26/1974	NESWSE	4	22N	59E	RI		GROUNDWATER	LUNDERBY, JAKE
42M C 4263		ST	75.00 GPM	11/29/1974	NWSW	3	22N	59E	RI		GROUNDWATER	LUNDERBY, SHANNA L LUNDERBY, STEVEN R
42M C 4269		ST	10.00 GPM	11/29/1974	SWNE	20	22N	59E	RI		GROUNDWATER	LORENZ, DARLENE R TRUST LORENZ, WILLMER A TRUST
42M C 4296		ST	10.00 GPM	12/03/1974	SESW	15	23N	59E	RI		GROUNDWATER	ASBECK, HARVEY H ASBECK, HUGO J
42M C 4312		ST	20.00 GPM	12/05/1974	NENW	33	17N	52E	DW		GROUNDWATER	DOWNS INC
42M C 4373		ST	1.00 GPM	12/09/1974	SESW	32	17N	55E	DW		GROUNDWATER	JONES, DEAN K
42M C 4339		DM	10.00 GPM	12/09/1974	NWSE	28	22N	59E	RI		GROUNDWATER	MERCER, RUSSELL
42M C 4365		ST	5.00 GPM	12/11/1974	NENWNW	7	16N	60E	WI		GROUNDWATER	HAY CREEK RANCH INC
42M C 4377		ST	30.00 GPM	12/12/1974	SESE	23	22N	59E	RI		GROUNDWATER	HOVDE, JOHN M HOVDE, TANA J
42M C 4400		DM	10.00 GPM	12/16/1974	NW	9	22N	58E	RI		GROUNDWATER	ALBRECHT, BARBARA J QUALLEY, CRAIG D TRUST QUALLEY, DONNA P QUALLEY, MARK T QUALLEY, PAT D QUALLEY, ROXANNE M QUALLEY, STEVEN B QUALLEY, TIMOTHY A SORENSEN, DAVID B
42M C 4429		ST	10.00 GPM	12/18/1974	S2SE	4	22N	59E	RI		GROUNDWATER	LUNDERBY, JAKE
42M C 4441		ST	5.00 GPM	12/19/1974	NENW	8	16N	60E	WI		GROUNDWATER	BAKKEN, NATALIE R BAKKEN, TRAVIS D
42M C 4459		ST	2.00 GPM	12/20/1974	NESWSE	11	23N	54E	RI		GROUNDWATER	HEART PLUS LLC VAIRA, SUSIE TRUST
42M C 4480		DM	30.00 GPM	12/23/1974	SW	16	12N	51E	PI		GROUNDWATER	TERRY STATE BANK
42M C 7234		DM	5.00 GPM	01/07/1975	NWNWNW	14	21N	58E	RI		GROUNDWATER	DEMPSEY, RYAN M
42M C 4583		DM	12.00 GPM	01/09/1975	NESW	27	16N	55E	DW		GROUNDWATER	NICHOLS, LINDA R NICHOLS, MICHAEL A

DEPARTMENT OF NATURAL RESOURCES AND CONSERVATION

YELLOWSTONE RIVER, BELOW POWDER RIVER

BASIN 42M

INDEX OF CLAIMS BY SOURCE NAME, BY ENFORCEABLE PRIORITY DATE

TRIB Values: MP= Manmade Pit, NP=Natural Pit, SD=Secondary Diversion, SI=Subirrigation, SP=Spring, WS=Waste & Seepage, UT=Unnamed Tributary;

POD Indicator: &=Only First POD Listed

WATER RIGHT ID Values: (D, U, W, X) = Adjudication, (C, K, P, Q, R) = New Appropriations, (M) = Water Reservations

WATER RIGHT ID	LATE CLAIM	USE	FLOW RATE	ENFORCEABLE PRIORITY DATE	POINT OF DIVERSION					TRIB	SOURCE NAME	OWNER NAME
					QTR	SEC	TWP	RGE	CN			
42M C 4623		DM	20.00 GPM	01/16/1975	SESW	32	23N	59E	RI		GROUNDWATER	PREVOST, DONALD J
42M C 4683		DM	10.00 GPM	01/24/1975	SESW	30	23N	59E	RI		GROUNDWATER	FAIMAN, DAVID L FAIMAN, SARAH
42M C 4715		ST	10.00 GPM	01/29/1975	SESE	36	23N	59E	RI		GROUNDWATER	MONTANA STATE BOARD OF LAND COMMISSIONERS
42M C 4731		ST	5.00 GPM	02/04/1975	NW	32	12N	59E	WI		GROUNDWATER	HANSON, DUANE A
42M C 4808		ST	3.00 GPM	02/10/1975	NENWSE	4	12N	58E	WI		GROUNDWATER	PETERMANN RANCH INC
42M C 4824		ST	20.00 GPM	02/13/1975	SWSW	10	22N	58E	RI		GROUNDWATER	KILSDONK, DIANE PRUITT, ANGELA PRUITT, SIMON
42M C 4835		ST	5.00 GPM	02/14/1975	NWSWNW	2	14N	49E	PI		GROUNDWATER	GRUE, CLINTON C
42M C 4909		ST	6.00 GPM	02/24/1975	SWSESW	19	14N	51E	PI		GROUNDWATER	ONEILL, PATRICK D
42M C 4943		ST	8.00 GPM	02/27/1975	SW	8	19N	52E	DW		GROUNDWATER	MCENROE, JAMES ERNEST LIVING TRUST
42M C 4966		ST	16.00 GPM	03/03/1975	E2SE	3	24N	59E	RI		GROUNDWATER	SUNDHEIM, MICHAEL W
42M C 4985		DM	20.00 GPM	03/06/1975	SESWSW	21	23N	59E	RI		GROUNDWATER	BUCKLEY, JAMES R BUCKLEY, STACY RAE
42M C 5087		ST	20.00 GPM	03/20/1975	NWNW	11	22N	58E	RI		GROUNDWATER	ANDERSON, ASHLEA J ANDERSON, RYAN R
42M C 5139		ST	6.00 GPM	03/28/1975	SWSENE	36	20N	54E	DW		GROUNDWATER	MONTANA STATE BOARD OF LAND COMMISSIONERS
42M C 5161		ST	4.00 GPM	04/03/1975	SENWNW	32	17N	59E	WI		GROUNDWATER	AMUNRUD, BRENT R
42M C 5162		ST	10.00 GPM	04/03/1975	NESE	6	18N	52E	DW		GROUNDWATER	HARVEY OLMSTEAD LLC
42M C 5191		FW	5.00 GPM	04/08/1975	NWNWSE	15	11N	58E	WI		GROUNDWATER	BERGER, JEFFREY W BERGER, TAMI M
42M C 5192		ST	5.00 GPM	04/08/1975	NENENE	25	12N	57E	WI		GROUNDWATER	BERGER, JEFFREY W BERGER, TAMI M
42M C 5193		FW	5.00 GPM	04/08/1975	NWSWSW	3	11N	58E	WI		GROUNDWATER	BERGER, JEFFREY W BERGER, TAMI M
42M C 5194		FW	5.00 GPM	04/08/1975	SESESE	19	12N	57E	WI		GROUNDWATER	BERGER, JEFFREY W BERGER, TAMI M
42M C 5195		ST	3.00 GPM	04/08/1975	SESENW	31	12N	58E	WI		GROUNDWATER	BERGER, JEFFREY W BERGER, TAMI M

DEPARTMENT OF NATURAL RESOURCES AND CONSERVATION

YELLOWSTONE RIVER, BELOW POWDER RIVER

BASIN 42M

INDEX OF CLAIMS BY SOURCE NAME, BY ENFORCEABLE PRIORITY DATE

TRIB Values: MP= Manmade Pit, NP=Natural Pit, SD=Secondary Diversion, SI=Subirrigation, SP=Spring, WS=Waste & Seepage, UT=Unnamed Tributary;

POD Indicator: &=Only First POD Listed

WATER RIGHT ID Values: (D, U, W, X) = Adjudication, (C, K, P, Q, R) = New Appropriations, (M) = Water Reservations

WATER RIGHT ID	LATE CLAIM	USE	FLOW RATE	ENFORCEABLE PRIORITY DATE	POINT OF DIVERSION					TRIB	SOURCE NAME	OWNER NAME
					QTR	SEC	SEC	TWP	RGE			
42M C 5196		ST	3.00 GPM	04/08/1975	NWSESE	6	11N	58E	WI		GROUNDWATER	BERGER, JEFFREY W BERGER, TAMI M
42M C 5197		FW	3.00 GPM	04/08/1975	NWSWSW	27	12N	58E	WI		GROUNDWATER	BERGER, JEFFREY W BERGER, TAMI M
42M C 5198		ST	3.00 GPM	04/08/1975	NWNWSE	18	11N	58E	WI		GROUNDWATER	BERGER, JEFFREY W BERGER, TAMI M
42M C 5213		ST	10.00 GPM	04/10/1975	SW	25	23N	55E	RI		GROUNDWATER	HILL, AUDREY A
42M C 5214		ST	10.00 GPM	04/10/1975	SW	25	23N	55E	RI		GROUNDWATER	HILL, AUDREY A
42M C 5258		DM	20.00 GPM	04/15/1975	NE	4	15N	55E	DW		GROUNDWATER	HELLMAN, BLAYNE K
42M C 5375		ST	4.00 GPM	04/22/1975	NW	36	24N	57E	RI		GROUNDWATER	MCMILLEN, DAVID R MCMILLEN, MARGARET P
42M C 5434		DM	21.00 GPM	04/30/1975	SWSESE	9	13N	53E	DW		GROUNDWATER	CARTER, GREGORY A CARTER, JANICE L
42M C 5449		DM	10.00 GPM	05/06/1975	NE	10	21N	58E	RI		GROUNDWATER	KOSTELECKY, CHAD A KOSTELECKY, JESSICA
42M C 5565		DM	11.00 GPM	05/29/1975	NE	32	20N	58E	RI		GROUNDWATER	BINDER, WALTER
42M C 5599		DM	20.00 GPM	06/03/1975	SENESE	16	12N	51E	PI		GROUNDWATER	TERRY STATE BANK
42M C 5647		DM	5.00 GPM	06/09/1975	SE	31	22N	55E	RI		GROUNDWATER	PUST, ERICH
42M C 5656		DM	20.00 GPM	06/10/1975	NWNWSE	16	12N	51E	PI		GROUNDWATER	BROWN, CALEB
42M C 5700		ST	10.00 GPM	06/13/1975	NWNW	2	20N	58E	RI		GROUNDWATER	PETERSON, VERNON E
42M C 5718		DM	12.00 GPM	06/16/1975	NENW	27	18N	55E	DW		GROUNDWATER	KALBERG, LARS E
42M C 5722		DM	4.00 GPM	06/16/1975	NE	14	19N	53E	DW		GROUNDWATER	SISCO, ALAN SISCO, ARDELLE SISCO, DEAN
42M C 5755		DM	20.00 GPM	06/20/1975	NW	25	13N	52E	PI		GROUNDWATER	WALKER, MARK A WALKER, TALIA
42M C 5763		DM	10.00 GPM	06/20/1975	NE	17	24N	60E	RI		GROUNDWATER	UNRUH, JACOB A
42M C 5958		ST	5.00 GPM	07/14/1975	SWSE	12	14N	54E	DW		GROUNDWATER	DEINES, GERALDINE DEINES, VICTOR
42M C 6072		CM	40.00 GPM	07/28/1975	NWNENW	30	16N	56E	DW		GROUNDWATER	BORDER LANE INVESTMENT GROUP, LLC
42M C 6080		DM	10.00 GPM	07/29/1975	SENE	2	22N	55E	RI		GROUNDWATER	SCHWARTING, AURIE

DEPARTMENT OF NATURAL RESOURCES AND CONSERVATION

YELLOWSTONE RIVER, BELOW POWDER RIVER

BASIN 42M

INDEX OF CLAIMS BY SOURCE NAME, BY ENFORCEABLE PRIORITY DATE

TRIB Values: MP= Manmade Pit, NP=Natural Pit, SD=Secondary Diversion, SI=Subirrigation, SP=Spring, WS=Waste & Seepage, UT=Unnamed Tributary;

POD Indicator: &=Only First POD Listed

WATER RIGHT ID Values: (D, U, W, X) = Adjudication, (C, K, P, Q, R) = New Appropriations, (M) = Water Reservations

WATER RIGHT ID	LATE CLAIM	USE	FLOW RATE	ENFORCEABLE PRIORITY DATE	POINT OF DIVERSION					TRIB	SOURCE NAME	OWNER NAME
					QTR	SEC	TWP	RGE	CN			
42M C 6188		DM	20.00 GPM	08/12/1975	NENW	33	17N	52E	DW		GROUNDWATER	DOWNS INC
42M P 6306		ST	6.00 GPM	08/26/1975	NWNW	14	11N	56E	PI		GROUNDWATER	USA (DEPT OF INTERIOR BUREAU OF LAND MGMT)
42M C 6308		DM	10.00 GPM	08/26/1975	NWNWNW	30	16N	56E	DW		GROUNDWATER	ENGLE, LIANNE G ENGLE, WARREN L
42M C 6309		DM	6.00 GPM	08/26/1975	NENW	11	15N	55E	DW		GROUNDWATER	ALLEY, JEREMY
42M C 6376		DM	5.00 GPM	09/03/1975	NENWNW	6	22N	59E	RI		GROUNDWATER	ANDERSEN, EUGENE
42M C 6394		DM	20.00 GPM	09/05/1975	NWNW	7	22N	59E	RI		GROUNDWATER	HURLEY, TESS R STURGIS, TRAVIS D
42M C 6396		DM	10.00 GPM	09/05/1975	SENESE	30	23N	59E	RI		GROUNDWATER	KING, GARY
42M C 6404		DM	30.00 GPM	09/08/1975	SWSESW	16	12N	51E	PI		GROUNDWATER	NORRIS, KATHRYN E
42M C 6427		DM	8.00 GPM	09/10/1975	NWNW	29	23N	59E	RI		GROUNDWATER	SCHOEPP, GARY C SCHOEPP, KAREN L
42M C 6516		ST	8.00 GPM	09/23/1975	NE	14	22N	59E	RI		GROUNDWATER	HENNIGAN, DANNY N HENNIGAN, TAMMY E
42M C 6561		IN	10.00 GPM	09/29/1975	NWNWNW	26	20N	57E	RI		GROUNDWATER	WESTMORELAND SAVAGE MINING LLC
42M C 6571		DM	5.00 GPM	09/30/1975	NWNW	34	16N	55E	DW		GROUNDWATER	BOYSUN, JEANA STEDMAN, CAROL L
42M C 6572		DM	5.00 GPM	09/30/1975	NWNW	34	16N	55E	DW		GROUNDWATER	STEDMAN, CAROL L STEDMAN, SIDNEY E
42M C 6656		DM	6.00 GPM	10/15/1975	SESESW	5	20N	56E	DW		GROUNDWATER	MURRAY, JIM RANCH INC
42M C 6725		DM	5.00 GPM	10/23/1975	NWNWNW	34	16N	55E	DW		GROUNDWATER	LOUSER, CHAD LOUSER, KALLIA
42M C 6837		ST	5.00 GPM	11/07/1975	NW	4	22N	59E	RI		GROUNDWATER	DAMM, DELMORE
42M C 6861		ST	8.00 GPM	11/12/1975	E2	1	16N	55E	DW		GROUNDWATER	OAKLAND, ROSS C OAKLAND, TARA DAWN
42M C 6911		ST	20.00 GPM	11/19/1975	NW	32	14N	56E	DW		GROUNDWATER	PHELPS, FLEMING
42M C 6914		ST	5.00 GPM	11/19/1975	W2NW	34	13N	52E	PI		GROUNDWATER	DUKART, DANIEL V
42M C 6916		ST	5.00 GPM	11/19/1975	NENESE	30	20N	57E	RI		GROUNDWATER	BERGSTEDT, CLIFFORD BERGSTEDT, LINDA
42M C 6920		DM	5.00 GPM	11/20/1975	NWNWNW	34	16N	55E	DW		GROUNDWATER	MITCHELL, GEORGE C

DEPARTMENT OF NATURAL RESOURCES AND CONSERVATION

YELLOWSTONE RIVER, BELOW POWDER RIVER

BASIN 42M

INDEX OF CLAIMS BY SOURCE NAME, BY ENFORCEABLE PRIORITY DATE

TRIB Values: MP= Manmade Pit, NP=Natural Pit, SD=Secondary Diversion, SI=Subirrigation, SP=Spring, WS=Waste & Seepage, UT=Unnamed Tributary;

POD Indicator: &=Only First POD Listed

WATER RIGHT ID Values: (D, U, W, X) = Adjudication, (C, K, P, Q, R) = New Appropriations, (M) = Water Reservations

WATER RIGHT ID	LATE CLAIM	USE	FLOW RATE	ENFORCEABLE PRIORITY DATE	POINT OF DIVERSION					TRIB	SOURCE NAME	OWNER NAME
					QTR	SEC	TWP	RGE	CN			
42M C 6928		DM	7.00 GPM	11/21/1975	SWNWSW	24	22N	55E	RI		GROUNDWATER	KVAALEN, AMY KVAALEN, JON
42M C 7048		ST	10.00 GPM	12/08/1975	NENENW	8	22N	59E	RI		GROUNDWATER	SIDNEY HWY 200 MISC RE2 LLC
42M C 7168		DM	10.00 GPM	12/26/1975	SWSENW	3	20N	58E	RI		GROUNDWATER	PUST, MARILYN R PUST, STEPHEN G
42M C 7304		DM	8.00 GPM	01/19/1976	NE	18	19N	54E	DW		GROUNDWATER	SCHIPMAN, PAMELA R
42M C 7317		ST	8.00 GPM	01/21/1976	W2SE	4	24N	59E	RI		GROUNDWATER	PREWITT TRUST
42M C 7353		DM	10.00 GPM	01/26/1976	NE	17	25N	57E	RI		GROUNDWATER	VITT, STEVE
42M C 7369		DM	5.00 GPM	01/27/1976	SWNESE	2	15N	54E	DW		GROUNDWATER	RATHBUN, LEROY J RATHBUN, MARLYS A
42M C 7394		DM	8.00 GPM	02/02/1976	SESESE	2	17N	51E	DW		GROUNDWATER	WOLFF & SONS INC
42M C 7429		ST	5.00 GPM	02/05/1976	SW	17	19N	53E	DW		GROUNDWATER	KOLBERG, GORDON
42M C 7446		DM	20.00 GPM	02/09/1976	SWNWNW	34	16N	55E	DW		GROUNDWATER	MITCHELL, KEITH A
42M C 7772		DM	15.00 GPM	03/22/1976	SESE	31	16N	55E	DW		GROUNDWATER	DESAYE, GRANT DESAYE, SYLVIA D
42M C 7777		DM	4.00 GPM	03/22/1976	SESWSE	35	23N	55E	RI		GROUNDWATER	PREVOST, BRYAN J
42M C 7795		ST	10.00 GPM	03/23/1976	SESENW	18	22N	60E	RI		GROUNDWATER	SCHEETZ, DANIEL & JANET FAMILY TRUST SCHEETZ, RICHARD J
42M C 7991		ST	5.00 GPM	04/13/1976	NENWNW	32	17N	51E	DW		GROUNDWATER	PHALEN, BOB J PHALEN, CONNIE J
42M C 8048		DM	10.00 GPM	04/20/1976	SE	15	21N	58E	RI		GROUNDWATER	DIGE, DIANA L
42M C 8094		DM	3.00 GPM	04/26/1976		25	18N	56E	DW		GROUNDWATER	PEYATT, WILLIE M
42M C 8141		DM	20.00 GPM	04/29/1976	SWSESW	32	23N	59E	RI		GROUNDWATER	WIKE, ORVILLE
42M C 8155		DM	12.00 GPM	04/29/1976	NWNW	11	23N	59E	RI		GROUNDWATER	IVERSEN, DALE INC
42M C 8182		DM	30.00 GPM	05/03/1976	E2NE	32	20N	58E	RI		GROUNDWATER	BASTA RENTALS LLC
42M C 8260		DM	6.00 GPM	05/10/1976	N2	5	15N	55E	DW		GROUNDWATER	CLAPP, MARK CLAPP, RACHEL
42M C 8267		DM	30.00 GPM	05/10/1976	SESESW	33	21N	58E	RI		GROUNDWATER	NOLLMAYER, HENRY
42M C 8285		DM	10.00 GPM	05/13/1976	SESESE	22	16N	55E	DW		GROUNDWATER	WATKINS FAMILY LLC
42M C 8297		DM	30.00 GPM	05/14/1976	NW	33	20N	58E	RI		GROUNDWATER	LANGE, ROBERT INC
42M C 8319		DM	6.00 GPM	05/17/1976	W2SE	3	24N	59E	RI		GROUNDWATER	SUNDHEIM, JIM

DEPARTMENT OF NATURAL RESOURCES AND CONSERVATION

YELLOWSTONE RIVER, BELOW POWDER RIVER

BASIN 42M

INDEX OF CLAIMS BY SOURCE NAME, BY ENFORCEABLE PRIORITY DATE

TRIB Values: MP= Manmade Pit, NP=Natural Pit, SD=Secondary Diversion, SI=Subirrigation, SP=Spring, WS=Waste & Seepage, UT=Unnamed Tributary;

POD Indicator: &=Only First POD Listed

WATER RIGHT ID Values: (D, U, W, X) = Adjudication, (C, K, P, Q, R) = New Appropriations, (M) = Water Reservations

WATER RIGHT ID	LATE CLAIM	USE	FLOW RATE	ENFORCEABLE PRIORITY DATE	POINT OF DIVERSION					TRIB	SOURCE NAME	OWNER NAME
					QTR	SEC	TWP	RGE	CN			
42M C 8415		DM	3.00 GPM	05/24/1976	SWSESW	7	22N	59E	RI		GROUNDWATER	LORENZ, MARILYNN K
42M C 8429		DM	18.00 GPM	05/25/1976	SESESW	5	21N	56E	RI		GROUNDWATER	THIESSEN INC
42M C 8464		DM	5.00 GPM	05/27/1976	NENWSW	27	16N	55E	DW		GROUNDWATER	OLSON, STEVE L
42M C 8565		DM	10.00 GPM	06/09/1976	SWSESW	20	22N	55E	RI		GROUNDWATER	PUST RESTATED FAMILY TRUST
42M C 8583		DM	28.00 GPM	06/14/1976	NESWNE	32	23N	55E	RI		GROUNDWATER	HILL, DARLA
42M C 8632		DM	1.50 GPM	06/16/1976	NESENE	7	19N	58E	RI		GROUNDWATER	TOMBRES INC
42M C 8796		ST	5.00 GPM	07/01/1976	SWSWNE	16	25N	57E	RI		GROUNDWATER	VITT, DALE VITT, JILL
42M C 8841		DM	10.00 GPM	07/07/1976	SWNESW	16	12N	51E	PI		GROUNDWATER	SACRED HEART CHURCH
42M C 8848		DM	5.00 GPM	07/07/1976	NW	36	15N	58E	DW		GROUNDWATER	MONTANA STATE BOARD OF LAND COMMISSIONERS
42M C 8893		DM	7.50 GPM	07/12/1976	SWNWNESW	27	16N	55E	DW		GROUNDWATER	CRYSTAL INVESTMENTS LLC WHISPERING TREES MOBILE PARK LLC
42M C 8899		ST	10.00 GPM	07/12/1976	SWSE	5	16N	57E	DW		GROUNDWATER	OAKLAND, ROSS C OAKLAND, TARA DAWN
42M C 8941		ST	10.00 GPM	07/16/1976	SWNWNW	26	19N	51E	DW		GROUNDWATER	MAGALSKY, DANIEL L MAGALSKY, DANIEL P MAGALSKY, JENNA A MAGALSKY, PATRICIA J
42M C 9010		DM	5.00 GPM	07/26/1976	NE	23	19N	53E	DW		GROUNDWATER	WALKER, SHAWN D
42M C 9105		DM	8.00 GPM	08/05/1976	SENW	10	16N	55E	DW		GROUNDWATER	BIALORUCKI, CRAIG BIALORUCKI, JOLEEN M
42M C 9122		CM	8.00 GPM	08/06/1976	NW	9	16N	55E	DW		GROUNDWATER	RAHR FAMILY TRUST
42M C 9124		ST	2.00 GPM	08/06/1976	NENESW	36	13N	58E	WI		GROUNDWATER	MONTANA STATE BOARD OF LAND COMMISSIONERS
42M C 9165		DM	3.50 GPM	08/11/1976	NWSWNW	1	16N	55E	DW		GROUNDWATER	GARTNER, ADAM J GARTNER, BARBARA
42M C 9166		DM	10.00 GPM	08/11/1976	N2NE	1	16N	55E	DW		GROUNDWATER	KALLOCH, JOANN E KALLOCH, THOMAS M
42M C 9269		DM	10.00 GPM	08/23/1976	E2SE	14	16N	55E	DW		GROUNDWATER	ANDERSON, JEFFREY M
42M C 9308		DM	7.00 GPM	08/26/1976	SENE	29	17N	54E	DW		GROUNDWATER	BEAR GULCH RANCH INC
42M C 9356		DM	10.00 GPM	09/01/1976	SWSE	1	22N	57E	RI		GROUNDWATER	ERICKSON, DEEDRA ERICKSON, SHANDON W

DEPARTMENT OF NATURAL RESOURCES AND CONSERVATION

YELLOWSTONE RIVER, BELOW POWDER RIVER

BASIN 42M

INDEX OF CLAIMS BY SOURCE NAME, BY ENFORCEABLE PRIORITY DATE

TRIB Values: MP= Manmade Pit, NP=Natural Pit, SD=Secondary Diversion, SI=Subirrigation, SP=Spring, WS=Waste & Seepage, UT=Unnamed Tributary;

POD Indicator: &=Only First POD Listed

WATER RIGHT ID Values: (D, U, W, X) = Adjudication, (C, K, P, Q, R) = New Appropriations, (M) = Water Reservations

WATER RIGHT ID	LATE CLAIM	USE	FLOW RATE	ENFORCEABLE PRIORITY DATE	POINT OF DIVERSION					TRIB	SOURCE NAME	OWNER NAME
					QTR	SEC	TWP	RGE	CN			
42M C 9421		DM	6.00 GPM	09/07/1976	W2SE	23	17N	55E	DW		GROUNDWATER	HEGEL, PATRICK J HEGEL, PENNY K
42M C 9424		ST	15.00 GPM	09/07/1976	SEWNNE	30	23N	55E	RI		GROUNDWATER	MULLIN, ANITA MULLIN, RICK
42M C 9521		DM	15.00 GPM	09/07/1976	SWNENE	30	23N	55E	RI		GROUNDWATER	MULLIN, ANITA MULLIN, RICK
42M C 9507		DM	4.00 GPM	09/15/1976	SW	24	20N	56E	DW		GROUNDWATER	ERNSTER, LESTER J
42M C 9513		ST	75.00 GPM	09/16/1976	SWNW	18	12N	52E	PI		GROUNDWATER	SWARTHOUT, JARED SWARTHOUT, SARAH M
42M C 9610		ST	10.00 GPM	09/17/1976	NESENW	9	22N	59E	RI		GROUNDWATER	SIDNEY RED-E-MIX INC
42M C 9563		ST	8.00 GPM	09/20/1976	SENWSE	28	15N	49E	PI		GROUNDWATER	GRUE, CLINTON C
42M C 9597		DM	10.00 GPM	09/22/1976	SWSE	11	16N	55E	DW		GROUNDWATER	VOSS, CARA C VOSS, E KYLE
42M C 9638		DM	10.00 GPM	09/28/1976	SWNWNW	16	12N	51E	PI		GROUNDWATER	SCHILLING, JAMES SCHILLING, LYNN
42M C 9639		DM	15.00 GPM	09/28/1976	SW	16	12N	51E	PI		GROUNDWATER	MID RIVERS TELEPHONE COOPERATIVE
42M C 9672		ST	15.00 GPM	09/30/1976	SENE	14	12N	53E	PI		GROUNDWATER	LAZY HEART X INC
42M C 9682		ST	14.00 GPM	10/01/1976	SWNESW	36	14N	49E	PI		GROUNDWATER	MONTANA STATE BOARD OF LAND COMMISSIONERS
42M C 9848		ST	20.00 GPM	10/05/1976	SWNENE	30	23N	55E	RI		GROUNDWATER	MULLIN, ANITA MULLIN, RICK
42M C 9925		DM	6.00 GPM	10/22/1976	SESESE	34	19N	54E	DW		GROUNDWATER	MCMULLET INC
42M C 9927		CM	30.00 GPM	10/22/1976	SWSE	30	23N	59E	RI		GROUNDWATER	MCNUTT FAMILY TRUST
42M C 9983		DM	18.00 GPM	10/26/1976	SWSWSW	33	16N	55E	DW		GROUNDWATER	LONG, MARY SUE
42M C 10019		DM	3.00 GPM	10/29/1976	NWNESW	7	17N	56E	DW		GROUNDWATER	SCARNECCHIA, DENNIS L
42M C 10036		DM	8.00 GPM	11/03/1976	SWSWNE	15	21N	58E	RI		GROUNDWATER	GRALLA, CODY M GRALLA, JILLIAN
42M C 10331		ST	10.00 GPM	11/08/1976	SWSWNW	32	24N	57E	RI		GROUNDWATER	ALBIN FARMS
42M C 10352		DM	18.00 GPM	11/09/1976	SWNENE	34	24N	59E	RI		GROUNDWATER	LOWMAN, CHARLES & MARLEEN FAMILY TRUST
42M C 10379		DM	8.00 GPM	11/12/1976	W2SENE	32	23N	59E	RI		GROUNDWATER	BROWN, JENNIFER M TAYLOR, AUDIE L

DEPARTMENT OF NATURAL RESOURCES AND CONSERVATION

YELLOWSTONE RIVER, BELOW POWDER RIVER

BASIN 42M

INDEX OF CLAIMS BY SOURCE NAME, BY ENFORCEABLE PRIORITY DATE

TRIB Values: MP= Manmade Pit, NP=Natural Pit, SD=Secondary Diversion, SI=Subirrigation, SP=Spring, WS=Waste & Seepage, UT=Unnamed Tributary;

POD Indicator: &=Only First POD Listed

WATER RIGHT ID Values: (D, U, W, X) = Adjudication, (C, K, P, Q, R) = New Appropriations, (M) = Water Reservations

WATER RIGHT ID	LATE CLAIM	USE	FLOW RATE	ENFORCEABLE PRIORITY DATE	POINT OF DIVERSION					TRIB	SOURCE NAME	OWNER NAME
					QTR	SEC	SEC	TWP	RGE			
42M C 10385		DM	7.00 GPM	11/12/1976	S2NWNE	32	24N	59E	RI		GROUNDWATER	CLIFTON, ERNIE W CLIFTON, GAVIN W
42M C 10399		ST	8.00 GPM	11/15/1976	NWNE	12	10N	57E	FA		GROUNDWATER	TUNBY, MAURICE O FAMILY TRUST
42M C 10409		ST	10.00 GPM	11/15/1976	NESW	16	17N	59E	WI		GROUNDWATER	MONTANA STATE BOARD OF LAND COMMISSIONERS
42M C 10437		ST	1.50 GPM	11/17/1976	NWNENE	17	24N	59E	RI		GROUNDWATER	PREWITT TRUST
42M C 10480		DM	15.00 GPM	11/22/1976	SESE	27	16N	55E	DW		GROUNDWATER	STEDMAN, DARWIN STEDMAN, ILENE
42M C 10481		DM	10.00 GPM	11/22/1976	SW	34	13N	52E	PI		GROUNDWATER	KELLER, THOMAS L KELLER, ZANDRA M
42M C 10525		ST	5.00 GPM	11/29/1976	SESWSE	15	22N	59E	RI		GROUNDWATER	RAU, GERALD W RAU, PATRICIA K
42M C 10526		DM	30.00 GPM	11/29/1976	NENESW	15	22N	59E	RI		GROUNDWATER	RAU, GERALD W RAU, PATRICIA K
42M C 10528		ST	15.00 GPM	11/29/1976	NWNW	24	15N	58E	DW		GROUNDWATER	REVERSED EV RANCH INC
42M C 10630		ST	10.00 GPM	12/06/1976	NE	21	12N	51E	PI		GROUNDWATER	HENRY, ALLEN HENRY, DEXTER
42M C 10644		ST	5.00 GPM	12/07/1976	SESESE	16	16N	49E	PI		GROUNDWATER	MONTANA STATE BOARD OF LAND COMMISSIONERS
42M C 10750		CM	4.00 GPM	12/20/1976	SWSE	33	16N	55E	DW		GROUNDWATER	INDUSTRIAL ENGINE SERVICE CO
42M C 10768		ST	7.00 GPM	12/21/1976	SWSWNW	4	15N	57E	DW		GROUNDWATER	CASEY, JUDITH F
42M C 10811		DM	8.00 GPM	12/27/1976	NENE	25	16N	55E	DW		GROUNDWATER	QUINNELL, GLENN QUINNELL, REBECCA
42M C 10832		DM	5.00 GPM	12/28/1976	SESE	27	16N	52E	DW		GROUNDWATER	EDWARDS, ANNIE M EDWARDS, JARED J
42M C 10833		ST	10.00 GPM	12/28/1976	NESENE	14	23N	57E	RI		GROUNDWATER	NEVINS, CHARLES F NEVINS, MATTHEW J
42M C 10862		DM	3.00 GPM	01/03/1977	SE	30	23N	59E	RI		GROUNDWATER	SATHER, HAROLD
42M C 10884		DM	11.00 GPM	01/04/1977	SE	30	23N	59E	RI		GROUNDWATER	RAMBUR, MICHAEL
42M C 10962		ST	7.00 GPM	01/12/1977	SWNWNW	6	23N	56E	RI		GROUNDWATER	HILL, SHARON K LIVING TRUST HILL, SHARON K MARITAL TRUST
42M C 14239		ST	6.00 GPM	01/25/1977	E2NE	15	15N	57E	DW		GROUNDWATER	ANDERSON, DEBORAH ANDERSON, DONALD

DEPARTMENT OF NATURAL RESOURCES AND CONSERVATION

YELLOWSTONE RIVER, BELOW POWDER RIVER

BASIN 42M

INDEX OF CLAIMS BY SOURCE NAME, BY ENFORCEABLE PRIORITY DATE

TRIB Values: MP= Manmade Pit, NP=Natural Pit, SD=Secondary Diversion, SI=Subirrigation, SP=Spring, WS=Waste & Seepage, UT=Unnamed Tributary;

POD Indicator: &=Only First POD Listed

WATER RIGHT ID Values: (D, U, W, X) = Adjudication, (C, K, P, Q, R) = New Appropriations, (M) = Water Reservations

WATER RIGHT ID	LATE CLAIM	USE	FLOW RATE	ENFORCEABLE PRIORITY DATE	POINT OF DIVERSION					TRIB	SOURCE NAME	OWNER NAME
					QTR	SEC	SEC	TWP	RGE			
42M C 17132		CM	10.00 GPM	01/27/1977	NWSENW	5	22N	59E	RI		GROUNDWATER	H W RESTAURANT INC
42M P 14110		IR	500.00 GPM	02/02/1977	NWSWNW	35	16N	55E	DW		GROUNDWATER	CASITAS DEL RIO MHP LLC
42M C 11262		DM	11.00 GPM	02/07/1977	NWNWNW	7	22N	59E	RI		GROUNDWATER	HILBURN, WILLIS G
42M C 11292		DM	8.00 GPM	02/09/1977	SWSWNW	1	16N	55E	DW		GROUNDWATER	PEDERSON, MARI E PEDERSON, ROLAND S
42M C 11298		DM	10.00 GPM	02/09/1977	NENWSW	11	21N	58E	RI		GROUNDWATER	ANDERSON, BRITTANEE ANDERSON, CODY
42M C 11379		ST	1.00 GPM	02/17/1977	NWNENE	17	24N	59E	RI		GROUNDWATER	PREWITT TRUST
42M C 11412		DM	12.00 GPM	02/22/1977	SWSE	27	16N	55E	DW		GROUNDWATER	CRISAFULLI, AMBER L CRISAFULLI, ARLENE G CRISAFULLI, FRANK D
42M C 11424		DM	8.00 GPM	02/22/1977	SW	34	13N	52E	PI		GROUNDWATER	AYERS, COURTNEY
42M C 11476		ST	7.00 GPM	02/25/1977	SESESE	16	16N	49E	PI		GROUNDWATER	MONTANA STATE BOARD OF LAND COMMISSIONERS
42M C 11494		ST	8.00 GPM	02/28/1977	NWSENW	20	16N	55E	DW		GROUNDWATER	RIPLEY, CONNIE L RIPLEY, TY A
42M C 11732		DM	10.00 GPM	03/16/1977	E2SE	21	23N	59E	RI		GROUNDWATER	SCHMIERER, HERBERT L SCHMIERER, SHARON A
42M C 11820		ST	10.00 GPM	03/21/1977	NESE	14	16N	55E	DW		GROUNDWATER	MCCLAIN, TYLER D STAIGER, CEEARA A
42M C 11835		DM	10.00 GPM	03/21/1977	SESESE	32	19N	53E	DW		GROUNDWATER	TILLMAN FAMILY REVOCABLE TRUST
42M C 11842		DM	10.00 GPM	03/22/1977	SENWNW	34	16N	55E	DW		GROUNDWATER	HISDAHL, MISTICA L
42M C 11870		DM	5.00 GPM	03/23/1977	SW	34	13N	52E	PI		GROUNDWATER	BURBACH, BONNIE SD BURBACH, TERRY L
42M C 11909		DM	10.00 GPM	03/28/1977	SWSWNW	28	16N	55E	DW		GROUNDWATER	BERAN, JANE
42M C 11916		DM	12.00 GPM	03/28/1977	NWNW	34	16N	55E	DW		GROUNDWATER	STANTON, DAVID L
42M C 12072		ST	25.00 GPM	04/05/1977	SESESE	2	25N	59E	RI		GROUNDWATER	SHANNON, EDWARD J SHANNON, HEIDI J SHANNON, RICHARD E
42M C 12075		DM	7.00 GPM	04/05/1977	NWNENW	34	16N	55E	DW		GROUNDWATER	BOOKER, RONNIE M
42M C 12182		LG	8.00 GPM	04/11/1977	SWSESW	8	15N	55E	DW		GROUNDWATER	VON EHRENKROOK ENTERPRISES LLC

DEPARTMENT OF NATURAL RESOURCES AND CONSERVATION

YELLOWSTONE RIVER, BELOW POWDER RIVER

BASIN 42M

INDEX OF CLAIMS BY SOURCE NAME, BY ENFORCEABLE PRIORITY DATE

TRIB Values: MP= Manmade Pit, NP=Natural Pit, SD=Secondary Diversion, SI=Subirrigation, SP=Spring, WS=Waste & Seepage, UT=Unnamed Tributary;

POD Indicator: &=Only First POD Listed

WATER RIGHT ID Values: (D, U, W, X) = Adjudication, (C, K, P, Q, R) = New Appropriations, (M) = Water Reservations

WATER RIGHT ID	LATE CLAIM	USE	FLOW RATE	ENFORCEABLE PRIORITY DATE	POINT OF DIVERSION					TRIB	SOURCE NAME	OWNER NAME	
					QTR	SEC	SEC	TWP	RGE				CN
42M C 12197		ST	10.00 GPM	04/12/1977	NE		34	19N	53E	DW		GROUNDWATER	ASPENLIEDER, CARLA J KAUFMAN, DOUGLAS D MURDOCK, SUSAN R POTTER, VICKIE L
42M C 12200		ST	75.00 GPM	04/12/1977	NWSWSW		18	25N	59E	RI		GROUNDWATER	PONTORIERO, CHARLENE K PONTORIERO, GUY R
42M C 12294		ST	5.00 GPM	04/19/1977	SWSESW		28	19N	59E	RI		GROUNDWATER	SWELEY, JOHN A
42M C 12298		DM	8.00 GPM	04/19/1977	NWNESW		27	16N	55E	DW		GROUNDWATER	NENTWIG, DON
42M C 12299		DM	15.00 GPM	04/19/1977	NESE		11	16N	55E	DW		GROUNDWATER	CLEMENTS, AUSTIN G
42M C 12405		ST	25.00 GPM	04/21/1977	NWNWSW		12	23N	59E	RI		GROUNDWATER	STEINLEY, DEAN W STEINLEY, TODD D
42M C 12419		DM	30.00 GPM	04/22/1977			27	16N	55E	DW		GROUNDWATER	CRYSTAL INVESTMENTS LLC WHISPERING TREES MOBILE PARK LLC
42M P 12458		ST	1,200.00 GPM	04/25/1977	SESWSW		31	18N	55E	DW		GROUNDWATER	WINCHELL, THOMAS J
42M C 5918		ST	5.00 GPM	04/27/1977	NENE		34	23N	55E	RI		GROUNDWATER	GOMKE, RUSS S WILLIAMS, MELISSA F
42M P 12504		MC	150.00 GPM	04/28/1977	SENENW		33	16N	55E	DW		GROUNDWATER	DAWSON COUNTY
42M C 12562		ST	5.00 GPM	05/02/1977	SWNWNE		34	15N	51E	DW		GROUNDWATER	ERICKSON, JEFFREY NEZWORSKI, JILL
42M C 12563		ST	5.00 GPM	05/02/1977	NWSESE		17	15N	52E	DW		GROUNDWATER	LILES, KENNETH INC
42M C 12617		DM	6.00 GPM	05/04/1977	SENE		32	20N	58E	RI		GROUNDWATER	FIRST LUTHERAN CHURCH
42M C 12673		DM	20.00 GPM	05/06/1977	NESWSW		16	12N	51E	PI		GROUNDWATER	PLANN, ELZA A
42M C 12803		CM	3.00 GPM	05/13/1977	SE		34	13N	52E	PI		GROUNDWATER	PELTON, COLIN LIVING TRUST
42M C 12807		DM	15.00 GPM	05/13/1977	SWSESE		16	12N	51E	PI		GROUNDWATER	YEAGER, THOMAS A
42M C 12940		DM	18.00 GPM	05/20/1977	NWNE		21	12N	51E	PI		GROUNDWATER	MURR, AMBER
42M C 12961		DM	18.00 GPM	05/23/1977	NWNENW		10	22N	58E	RI		GROUNDWATER	CASEY, MARTY
42M C 13069		DM	5.00 GPM	05/25/1977	SE		34	13N	52E	PI		GROUNDWATER	BADER, MICHAEL N
42M C 13070		DM	20.00 GPM	05/25/1977	SWNENE		4	22N	59E	RI		GROUNDWATER	BRENNER, JOANNE J BRENNER, WILLIAM A
42M C 13108		DM	14.00 GPM	05/27/1977	NWNWSW		4	15N	55E	DW		GROUNDWATER	GEIGER, SHANE P GEIGER, SHANNON J

DEPARTMENT OF NATURAL RESOURCES AND CONSERVATION

YELLOWSTONE RIVER, BELOW POWDER RIVER

BASIN 42M

INDEX OF CLAIMS BY SOURCE NAME, BY ENFORCEABLE PRIORITY DATE

TRIB Values: MP= Manmade Pit, NP=Natural Pit, SD=Secondary Diversion, SI=Subirrigation, SP=Spring, WS=Waste & Seepage, UT=Unnamed Tributary;

POD Indicator: &=Only First POD Listed

WATER RIGHT ID Values: (D, U, W, X) = Adjudication, (C, K, P, Q, R) = New Appropriations, (M) = Water Reservations

WATER RIGHT ID	LATE CLAIM	USE	FLOW RATE	ENFORCEABLE PRIORITY DATE	POINT OF DIVERSION					TRIB	SOURCE NAME	OWNER NAME
					QTR	SEC	TWP	RGE	CN			
42M C 13126		ST	5.00 GPM	05/31/1977	SESENE	25	13N	57E	WI		GROUNDWATER	KAHL, CARLY P KAHL, KENT L
42M C 13162		ST	8.00 GPM	06/02/1977	NWNWNW	5	14N	58E	DW		GROUNDWATER	ANDERSON, DEBORAH ANDERSON, DONALD
42M C 13172		ST	6.00 GPM	06/02/1977	SENESE	10	16N	53E	DW		GROUNDWATER	GREENWALT, MEGAN GREENWALT, SAMUEL
42M C 13266		DM	15.00 GPM	06/06/1977	SWNE	18	24N	60E	RI		GROUNDWATER	BERGENHEIER, KENNETH J BERGENHEIER, SHAUNA F
42M C 13301		DM	10.00 GPM	06/07/1977		33	20N	58E	RI		GROUNDWATER	HINDES, DARRELL W HINDES, SUMMER R
42M C 13309		DM	10.00 GPM	06/08/1977	NWNWNW	10	19N	55E	DW		GROUNDWATER	EATON, FRANK & SONS
42M P 13325		IR	1,200.00 GPM	06/08/1977	SWSESW	31	18N	55E	DW		GROUNDWATER	WINCHELL, THOMAS J
42M C 13410		DM	7.00 GPM	06/14/1977	NENWSE	34	13N	52E	PI		GROUNDWATER	CATURIA, DOROTHY M CATURIA, ROBERT L
42M C 13411		DM	7.00 GPM	06/14/1977	SE	34	13N	52E	PI		GROUNDWATER	WELTY, DOUGLAS G
42M C 13412		DM	2.00 GPM	06/14/1977	SW	34	13N	52E	PI		GROUNDWATER	CATURIA, DOROTHY M CATURIA, ROBERT L
42M C 13431		IR	12.00 GPM	06/15/1977	NWSESW	19	13N	53E	PI		GROUNDWATER	MORAST, ARLENE MORAST, BRIAN L MORAST, SHERYL
42M C 13458		DM	6.00 GPM	06/17/1977	SESWSE	2	16N	55E	DW		GROUNDWATER	SILLERY, DEBRA A SILLERY, JOHN C
42M C 13465		DM	5.00 GPM	06/17/1977	SWSWNE	20	18N	59E	WI		GROUNDWATER	PREWITT RANCH LLC
42M P 13477		IR	170.50 GPM	06/20/1977	SWNWNW	21	23N	59E	RI		GROUNDWATER	SIDNEY CEMETERY ASSN
42M C 13612		DM	10.00 GPM	06/22/1977	E2NE	32	20N	58E	RI		GROUNDWATER	STANFORD, MIKE
42M C 13629		DM	20.00 GPM	06/23/1977	SWSWSW	28	23N	59E	RI		GROUNDWATER	PERKINS, CLINT D PERKINS, LILY L
42M C 13650		ST	5.00 GPM	06/24/1977	SWNENE	36	17N	52E	DW		GROUNDWATER	MONTANA STATE BOARD OF LAND COMMISSIONERS
42M C 13651		ST	10.00 GPM	06/24/1977	NENWNE	32	18N	53E	DW		GROUNDWATER	MONTANA STATE BOARD OF LAND COMMISSIONERS
42M C 13692		DM	5.00 GPM	06/27/1977	SW	34	13N	52E	PI		GROUNDWATER	BAIER, DOUGLAS W
42M C 16063		DM	20.00 GPM	07/13/1977	NENE	20	13N	55E	DW		GROUNDWATER	VOGELE, MARYLN F

DEPARTMENT OF NATURAL RESOURCES AND CONSERVATION

YELLOWSTONE RIVER, BELOW POWDER RIVER

BASIN 42M

INDEX OF CLAIMS BY SOURCE NAME, BY ENFORCEABLE PRIORITY DATE

TRIB Values: MP= Manmade Pit, NP=Natural Pit, SD=Secondary Diversion, SI=Subirrigation, SP=Spring, WS=Waste & Seepage, UT=Unnamed Tributary;

POD Indicator: &=Only First POD Listed

WATER RIGHT ID Values: (D, U, W, X) = Adjudication, (C, K, P, Q, R) = New Appropriations, (M) = Water Reservations

WATER RIGHT ID	LATE CLAIM	USE	FLOW RATE	ENFORCEABLE PRIORITY DATE	POINT OF DIVERSION					TRIB	SOURCE NAME	OWNER NAME
					QTR	SEC	TWP	RGE	CN			
42M C 13985		ST	20.00 GPM	07/14/1977	NESESE	10	15N	58E	DW		GROUNDWATER	MONTANA STATE BOARD OF LAND COMMISSIONERS
42M P 14008		IR	1,000.00 GPM	07/15/1977	NESWNE	28	12N	51E	PI		GROUNDWATER	T B S RANCH INC
42M P 14009		IR	1,000.00 GPM	07/15/1977	NESWSE	20	12N	51E	PI		GROUNDWATER	FRENCH, GLENN J
42M C 14048		DM	30.00 GPM	07/19/1977	SWSE	12	25N	58E	RI		GROUNDWATER	FOUR MILE FARMS
42M C 14209		ST	4.00 GPM	07/22/1977	NESWSW	12	17N	56E	DW		GROUNDWATER	KNUDSON, ERIC R.
42M C 14276		DM	10.00 GPM	07/26/1977	NESENW	8	13N	55E	DW		GROUNDWATER	GIBBS, LAURIE A GIBBS, TIMOTHY J
42M C 14277		DM	26.00 GPM	07/26/1977	NENE	1	22N	58E	RI		GROUNDWATER	WANG, SHAWN
42M C 14331		ST	3.00 GPM	07/28/1977	NWNWSE	23	17N	55E	DW		GROUNDWATER	DEMPEWOLF, AUTUMN DEMPEWOLF, ZANE
42M C 14336		DM	10.00 GPM	07/28/1977	NWNWNW	28	15N	58E	DW		GROUNDWATER	KARTEVOLD, BRENDA KARTEVOLD, GARY O
42M C 14399		ST	2.00 GPM	08/01/1977	SWNE	8	14N	51E	DW		GROUNDWATER	TRANGMOE, THOMAS H
42M C 14416		DM	20.00 GPM	08/02/1977	SWSESE	16	12N	51E	PI		GROUNDWATER	SCHIRMER, PAUL
42M C 14442		DM	7.00 GPM	08/03/1977	S2SW	6	20N	54E	DW		GROUNDWATER	WILKEN, LARRY
42M C 14478		DM	12.00 GPM	08/04/1977	NWNW	34	16N	55E	DW		GROUNDWATER	BIALORUCKI, CRAIG BIALORUCKI, JOLEEN M
42M C 14636		DM	15.00 GPM	08/11/1977	SESE	33	16N	55E	DW		GROUNDWATER	PENA, KENNETH J
42M C 14650		ST	5.00 GPM	08/12/1977	NWNENW	34	23N	58E	RI		GROUNDWATER	STEINBEISSER SONS
42M C 14743		ST	15.00 GPM	08/12/1977	NESE	25	18N	50E	DW		GROUNDWATER	MCCORMICK, JANNA L MCCORMICK, TREVOR J
42M C 14720		DM	30.00 GPM	08/17/1977	NESESW	16	12N	51E	PI		GROUNDWATER	WITTKOPP, SHANDA
42M C 14756		ST	10.00 GPM	08/19/1977	NENWSE	33	10N	59E	FA		GROUNDWATER	BECK, DONALD L BECK, MERRI L KEIRLE, ERVIN H WEINREIS, EUGENE A WEINREIS, JOANNE M

DEPARTMENT OF NATURAL RESOURCES AND CONSERVATION

YELLOWSTONE RIVER, BELOW POWDER RIVER

BASIN 42M

INDEX OF CLAIMS BY SOURCE NAME, BY ENFORCEABLE PRIORITY DATE

TRIB Values: MP= Manmade Pit, NP=Natural Pit, SD=Secondary Diversion, SI=Subirrigation, SP=Spring, WS=Waste & Seepage, UT=Unnamed Tributary;

POD Indicator: &=Only First POD Listed

WATER RIGHT ID Values: (D, U, W, X) = Adjudication, (C, K, P, Q, R) = New Appropriations, (M) = Water Reservations

WATER RIGHT ID	LATE CLAIM	USE	FLOW RATE	ENFORCEABLE PRIORITY DATE	POINT OF DIVERSION					TRIB	SOURCE NAME	OWNER NAME
					QTR	SEC	TWP	RGE	CN			
42M C 14757		ST	16.00 GPM	08/19/1977	NWNENW	3	9N	59E	FA		GROUNDWATER	BECK, DONALD L BECK, MERRI L KEIRLE, ERVIN H WEINREIS, EUGENE A WEINREIS, JOANNE M
42M C 14780		ST	5.00 GPM	08/23/1977	NWNE	32	18N	59E	WI		GROUNDWATER	MURPHY, GAY MURPHY, JAMES
42M C 14782		DM	8.00 GPM	08/23/1977	E2NW	33	23N	59E	RI		GROUNDWATER	HALVORSEN, JOE M
42M C 14810		ST	8.00 GPM	08/25/1977	SWNWSW	16	17N	52E	DW		GROUNDWATER	MONTANA STATE BOARD OF LAND COMMISSIONERS
42M C 14818		ST	5.00 GPM	08/25/1977	NWSW	21	16N	52E	DW		GROUNDWATER	EATON, FRANK & SONS
42M C 14841		ST	8.00 GPM	08/29/1977	SWSW	16	17N	52E	DW		GROUNDWATER	MONTANA STATE BOARD OF LAND COMMISSIONERS
42M C 14861		DM	12.00 GPM	08/29/1977	SESESE	34	17N	55E	DW		GROUNDWATER	COUNTRY CROSS RANCH LLC
42M C 14867		DM	25.00 GPM	08/29/1977	SWSW	3	16N	53E	DW		GROUNDWATER	YOUNG, LISA F YOUNG, SHAWN E
42M C 14870		DM	30.00 GPM	08/30/1977	NENENW	12	25N	59E	RI		GROUNDWATER	PALACIOS, LERISSA PALACIOS, LUIS
42M C 14891		ST	30.00 GPM	08/31/1977		11	22N	54E	RI		GROUNDWATER	SCHMITZ JOE & ANNA AND BURKE PAT & ANNA TRUST
42M C 17617		ST	20.00 GPM	08/31/1977		14	22N	54E	RI		GROUNDWATER	SCHMITZ JOE & ANNA AND BURKE PAT & ANNA TRUST
42M C 14892		ST	12.00 GPM	08/31/1977	SESWSE	27	14N	51E	PI		GROUNDWATER	ONEILL, PATRICK D
42M C 15038		DM	60.00 GPM	09/06/1977	SESE	24	24N	59E	RI		GROUNDWATER	DAHLE, MELODY K
42M C 15197		ST	10.00 GPM	09/14/1977	NWNWNW	14	23N	58E	RI		GROUNDWATER	MARTINI, THOMAS H
42M C 15239		DM	15.00 GPM	09/19/1977	SWNWNW	7	25N	59E	RI		GROUNDWATER	STICKVILLE REVOCABLE TRUST
42M C 15260		DM	25.00 GPM	09/20/1977	NWSE	29	16N	52E	DW		GROUNDWATER	WALKER, BERNICE A
42M C 15290		ST	10.00 GPM	09/21/1977	SENW	21	25N	57E	RI		GROUNDWATER	NORBY, JILL NORBY, KELLI
42M C 15397		DM	20.00 GPM	09/29/1977	NWNENW	17	15N	55E	DW		GROUNDWATER	SHARBONO, JOSEPH A SHARBONO, KATHERINE A
42M C 15406		ST	12.00 GPM	10/03/1977	SWSE	23	17N	55E	DW		GROUNDWATER	HUBER, ERWIN G
42M C 15452		DM	20.00 GPM	10/06/1977	SWSESE	16	12N	51E	PI		GROUNDWATER	POMEROY, FERN TUSLER, LESTER

DEPARTMENT OF NATURAL RESOURCES AND CONSERVATION

YELLOWSTONE RIVER, BELOW POWDER RIVER

BASIN 42M

INDEX OF CLAIMS BY SOURCE NAME, BY ENFORCEABLE PRIORITY DATE

TRIB Values: MP= Manmade Pit, NP=Natural Pit, SD=Secondary Diversion, SI=Subirrigation, SP=Spring, WS=Waste & Seepage, UT=Unnamed Tributary;

POD Indicator: &=Only First POD Listed

WATER RIGHT ID Values: (D, U, W, X) = Adjudication, (C, K, P, Q, R) = New Appropriations, (M) = Water Reservations

WATER RIGHT ID	LATE CLAIM	USE	FLOW RATE	ENFORCEABLE PRIORITY DATE	POINT OF DIVERSION					TRIB	SOURCE NAME	OWNER NAME
					QTR	SEC	TWP	RGE	CN			
42M C 15456		DM	30.00 GPM	10/06/1977	NENW	30	16N	56E	DW		GROUNDWATER	SCHREIBER, JOHN E SCHREIBER, MELODY J
42M C 15566		DM	5.00 GPM	10/11/1977	SESENW	8	20N	56E	DW		GROUNDWATER	MURRAY, JIM RANCH INC
42M C 15595		DM	10.00 GPM	10/11/1977	SESESE	3	23N	58E	RI		GROUNDWATER	EDINGER, JAMES M EDINGER, TAMMY L
42M C 15620		ST	18.00 GPM	10/12/1977	NWSWNE	17	17N	54E	DW		GROUNDWATER	BEAR GULCH RANCH INC
42M C 15639		DM	15.00 GPM	10/12/1977	SENE	25	22N	58E	RI		GROUNDWATER	WILCOX, CORY D WILCOX, JOYE B
42M C 15686		ST	3.00 GPM	10/17/1977	SWNE	34	21N	55E	DW		GROUNDWATER	MONTANA STATE BOARD OF LAND COMMISSIONERS
42M C 15824		DM	8.00 GPM	10/26/1977	NWNWNW	21	23N	59E	RI		GROUNDWATER	SIDNEY CEMETERY ASSN
42M C 15825		DM	25.00 GPM	10/26/1977	NWSESW	23	23N	55E	RI		GROUNDWATER	DCLW CORP
42M P 15995		ST	6.00 GPM	10/27/1977	NWNWSW	20	11N	56E	PI		GROUNDWATER	USA (DEPT OF INTERIOR BUREAU OF LAND MGMT)
42M C 15883		DM	7.00 GPM	10/31/1977	SWSE	7	19N	57E	RI		GROUNDWATER	OLMSTEAD, ARTHUR R OLMSTEAD, BARBARA D
42M C 16126		DM	8.00 GPM	11/04/1977	NWSESE	33	16N	55E	DW		GROUNDWATER	KINGSTAD, CLINT KINGSTAD, DAWN
42M C 16153		DM	15.00 GPM	11/07/1977	SW	27	16N	55E	DW		GROUNDWATER	ALLEN, EDWARD J
42M C 16172		DM	18.00 GPM	11/08/1977	SE	12	15N	55E	DW		GROUNDWATER	MONTANA, STATE OF DEPT OF FISH WILDLIFE & PARKS
42M C 16257		DM	21.00 GPM	11/16/1977		25	18N	56E	DW		GROUNDWATER	PEYATT, WILLIE M
42M C 16290		DM	20.00 GPM	11/21/1977	SE	20	22N	59E	RI		GROUNDWATER	M LAZY HEART RANCH
42M C 16447		ST	8.00 GPM	12/01/1977	NWSWNW	2	16N	52E	DW		GROUNDWATER	DOWNS INC
42M C 16503		DM	8.00 GPM	12/07/1977	SWNW	10	16N	55E	DW		GROUNDWATER	GERMANN, JAMES GERMANN, LAURA
42M C 16514		DM	4.00 GPM	12/07/1977	NWSESE	5	15N	55E	DW		GROUNDWATER	INT-HOUT, BARBARA A KUNICK, PATRICK B
42M C 16549		DM	10.00 GPM	12/12/1977	NENENE	8	22N	59E	RI		GROUNDWATER	BERG, WALTER O
42M C 16569		ST	4.00 GPM	12/12/1977	NWNW	12	23N	59E	RI		GROUNDWATER	IVERSEN, DALE E IVERSEN, KENNETH A IVERSEN, MARK W TRUST IVERSEN, THERESA M
42M C 16689		DM	11.00 GPM	12/19/1977	NWSE	12	23N	59E	RI		GROUNDWATER	MARKLE, KELLY

DEPARTMENT OF NATURAL RESOURCES AND CONSERVATION

YELLOWSTONE RIVER, BELOW POWDER RIVER

BASIN 42M

INDEX OF CLAIMS BY SOURCE NAME, BY ENFORCEABLE PRIORITY DATE

TRIB Values: MP= Manmade Pit, NP=Natural Pit, SD=Secondary Diversion, SI=Subirrigation, SP=Spring, WS=Waste & Seepage, UT=Unnamed Tributary;

POD Indicator: &=Only First POD Listed

WATER RIGHT ID Values: (D, U, W, X) = Adjudication, (C, K, P, Q, R) = New Appropriations, (M) = Water Reservations

WATER RIGHT ID	LATE CLAIM	USE	FLOW RATE	ENFORCEABLE PRIORITY DATE	POINT OF DIVERSION					TRIB	SOURCE NAME	OWNER NAME
					QTR	SEC	TWP	RGE	CN			
42M C 16697		CM	90.00 GPM	12/19/1977	SE	35	16N	54E	DW		GROUNDWATER	GLENDIVE PIT & SPUR LLC
42M C 16717		ST	8.00 GPM	12/22/1977	NWSWNW	15	16N	50E	PI		GROUNDWATER	MONTANA STATE BOARD OF LAND COMMISSIONERS
42M C 16795		CM	18.00 GPM	12/30/1977	SW	34	13N	52E	PI		GROUNDWATER	AYERS, COURTNEY
42M C 16817		DM	10.00 GPM	01/03/1978	SE	5	15N	55E	DW		GROUNDWATER	BLAKE, KAYLA J BRUHA, TYLER T
42M C 16837		DM	6.00 GPM	01/04/1978	SWNE	18	15N	55E	DW		GROUNDWATER	POMYGALSKI, GLEN J WIKER, MICHELE M
42M C 16868		DM	20.00 GPM	01/06/1978	NESE	14	16N	55E	DW		GROUNDWATER	SCHRIVER, JOSHUA J SCHRIVER, JULIE A
42M C 16921		ST	10.00 GPM	01/10/1978	NWNWNW	14	23N	58E	RI		GROUNDWATER	MARTINI, THOMAS H
42M C 16942		ST	10.00 GPM	01/13/1978	NWNWNW	17	19N	59E	RI		GROUNDWATER	SMITH CREEK GRAZING DIST
42M C 16974		ST	12.00 GPM	01/16/1978	NESW	7	19N	53E	DW		GROUNDWATER	ZIMDARS, RAY A
42M C 16992		ST	10.00 GPM	01/17/1978	SESWNW	5	15N	57E	DW		GROUNDWATER	REE, THOMAS A
42M C 17023		DM	40.00 GPM	01/20/1978	NENENW	14	22N	59E	RI		GROUNDWATER	VALLEY VIEW WATER ASSOC INC
42M C 17097		ST	10.00 GPM	01/25/1978	NENENE	9	18N	52E	DW		GROUNDWATER	HAGEN, DARREN
42M C 17146		DM	8.00 GPM	01/30/1978	NESW	21	21N	53E	DW		GROUNDWATER	DEL FAY INC
42M C 17200		DM	5.00 GPM	02/03/1978	S2SWSW	23	23N	59E	RI		GROUNDWATER	KINDOPP, GARY A KINDOPP, LINDA C
42M C 17216		ST	4.00 GPM	02/06/1978	NWSESE	23	12N	58E	WI		GROUNDWATER	HANSON, DUANE A
42M C 17680		DM	20.00 GPM	02/09/1978	SW	16	12N	51E	PI		GROUNDWATER	MARANTHA PROPERTIES LLC
42M C 17681		DM	10.00 GPM	02/09/1978	SE	34	13N	52E	PI		GROUNDWATER	PELTON, COLIN LIVING TRUST
42M C 17859		DM	6.00 GPM	03/06/1978	SWNESE	2	15N	54E	DW		GROUNDWATER	RATHBUN, LEROY J RATHBUN, MARLYS A
42M C 17877		DM	12.00 GPM	03/07/1978	NESWNE	18	22N	58E	RI		GROUNDWATER	L-C ANVIK INC
42M C 17947		DM	90.00 GPM	03/16/1978	SWSESW	1	22N	55E	RI		GROUNDWATER	LAMBERT COUNTY SEWER & WATER DIST
42M C 17962		DM	50.00 GPM	03/17/1978	SWSWSW	32	23N	59E	RI		GROUNDWATER	MOUNT PLEASANT ESTATES
42M C 17976		DM	10.00 GPM	03/20/1978	SESWSE	21	23N	59E	RI		GROUNDWATER	JOHNSON, SCOTT D
42M C 18041		DM	30.00 GPM	03/22/1978	SESESW	7	22N	59E	RI		GROUNDWATER	LORENZ, MARILYNN K
42M C 18284		DM	10.00 GPM	04/14/1978	NWNW	34	16N	55E	DW		GROUNDWATER	HILL, DOUG F HILL, ROBIN

DEPARTMENT OF NATURAL RESOURCES AND CONSERVATION

YELLOWSTONE RIVER, BELOW POWDER RIVER

BASIN 42M

INDEX OF CLAIMS BY SOURCE NAME, BY ENFORCEABLE PRIORITY DATE

TRIB Values: MP= Manmade Pit, NP=Natural Pit, SD=Secondary Diversion, SI=Subirrigation, SP=Spring, WS=Waste & Seepage, UT=Unnamed Tributary;

POD Indicator: &=Only First POD Listed

WATER RIGHT ID Values: (D, U, W, X) = Adjudication, (C, K, P, Q, R) = New Appropriations, (M) = Water Reservations

WATER RIGHT ID	LATE CLAIM	USE	FLOW RATE	ENFORCEABLE PRIORITY DATE	POINT OF DIVERSION					TRIB	SOURCE NAME	OWNER NAME
					QTR	SEC	TWP	RGE	CN			
42M C 18310		DM	10.00 GPM	04/17/1978	SWSW	15	21N	58E	RI		GROUNDWATER	RETTKE, LESLEE R RETTKE, NICHOLE K
42M C 18320		DM	12.00 GPM	04/18/1978	E2SW	11	16N	55E	DW		GROUNDWATER	NELLERMOE, KELSI A NELLERMOE, TRAVIS L
42M C 18413		DM	4.00 GPM	04/24/1978	SESE	4	23N	59E	RI		GROUNDWATER	D LUNDEMO RENTALS LLC
42M C 18454		DM	6.00 GPM	04/26/1978	SE	21	12N	51E	PI		GROUNDWATER	BUNDTROCK, BRENDA KOWALCZYK, DION
42M C 18472		DM	15.00 GPM	04/27/1978	NWNW	20	24N	60E	RI		GROUNDWATER	MILLER, JANET M USSELMAN, MARILYN R
42M C 18507		DM	10.00 GPM	05/02/1978	NENW	1	23N	59E	RI		GROUNDWATER	RIEDY, ANN L RIEDY, MICHAEL D
42M C 18625		DM	8.00 GPM	05/10/1978	SW	34	13N	52E	PI		GROUNDWATER	GOMEZ, GORDON
42M C 18692		IR	6.00 GPM	05/15/1978	NWNE	22	15N	55E	DW		GROUNDWATER	MACINNES, DANIEL MACINNES, NICOLE
42M C 18703		DM	3.00 GPM	05/16/1978	NENENW	24	21N	53E	DW		GROUNDWATER	BOESE, ROSE M REVOCABLE TRUST
42M C 18710		ST	20.00 GPM	05/16/1978	NENENE	16	13N	53E	DW		GROUNDWATER	ANDERSON, KIM ANDERSON, LORA LEE
42M C 18730		ST	10.00 GPM	05/18/1978	S2S2SE	5	15N	54E	DW		GROUNDWATER	BENNETT FARMS INC
42M C 18760		DM	7.00 GPM	05/22/1978	SESW	32	16N	55E	DW		GROUNDWATER	GUTHRIE, TYLER
42M C 18828		ST	7.00 GPM	05/26/1978	NWNW	10	15N	54E	DW		GROUNDWATER	BENNETT, GARY R
42M C 18931		DM	5.00 GPM	06/02/1978	SE	34	13N	52E	PI		GROUNDWATER	HOLUM, GREG HOLUM, SHELLY K
42M C 18958		DM	15.00 GPM	06/05/1978	SWNESE	32	20N	58E	RI		GROUNDWATER	SAVAGE CEMETERY ASSOC
42M C 19146		DM	10.00 GPM	06/19/1978	E2SW	27	21N	58E	RI		GROUNDWATER	YELLOWSTONE FARMS LLC
42M C 19345		DM	10.00 GPM	07/03/1978	E2NESE	11	16N	55E	DW		GROUNDWATER	TIPTON, VIRGINIA M
42M C 19385		DM	5.00 GPM	07/06/1978	SESWNW	19	22N	59E	RI		GROUNDWATER	MCNAMARA, ELINOR MCNAMARA, MICHAEL L
42M C 19396		DM	5.00 GPM	07/06/1978	NESESW	12	22N	56E	RI		GROUNDWATER	DOUBLEDA, LLC
42M C 19785		DM	6.00 GPM	08/07/1978	E2NE	32	20N	58E	RI		GROUNDWATER	CULLINAN, PAMELA J NELSON, OWEN R

DEPARTMENT OF NATURAL RESOURCES AND CONSERVATION

YELLOWSTONE RIVER, BELOW POWDER RIVER

BASIN 42M

INDEX OF CLAIMS BY SOURCE NAME, BY ENFORCEABLE PRIORITY DATE

TRIB Values: MP= Manmade Pit, NP=Natural Pit, SD=Secondary Diversion, SI=Subirrigation, SP=Spring, WS=Waste & Seepage, UT=Unnamed Tributary;

POD Indicator: &=Only First POD Listed

WATER RIGHT ID Values: (D, U, W, X) = Adjudication, (C, K, P, Q, R) = New Appropriations, (M) = Water Reservations

WATER RIGHT ID	LATE CLAIM	USE	FLOW RATE	ENFORCEABLE PRIORITY DATE	POINT OF DIVERSION					TRIB	SOURCE NAME	OWNER NAME
					QTR	SEC	TWP	RGE	CN			
42M C 19809		DM	6.00 GPM	08/08/1978	SE	12	22N	58E	RI		GROUNDWATER	REYNA, BONNIE J REYNA, JOSE L
42M C 19810		DM	7.00 GPM	08/08/1978	SENE	32	20N	58E	RI		GROUNDWATER	REYNOLDS, PATRICIA A
42M C 19828		DM	4.00 GPM	08/10/1978	NWNWNW	8	21N	59E	RI		GROUNDWATER	BUXBAUM, RODNEY W KRUM, MARIE
42M C 19847		DM	4.00 GPM	08/11/1978	SWSW	12	19N	53E	DW		GROUNDWATER	LITWILLER, CLAYTON LITWILLER, KATELYNN MULLET, PHYLLIS MULLET, STEVEN L
42M C 19967		DM	22.00 GPM	08/18/1978	SWNWNW	29	23N	59E	RI		GROUNDWATER	MCDANOLD, JAMES D MCDANOLD, JESSICA D
42M C 20107		DM	6.00 GPM	08/31/1978	SWNWNW	7	22N	59E	RI		GROUNDWATER	HYSTAD, DARRELL G HYSTAD, DEBRA J
42M C 20109		DM	15.00 GPM	08/31/1978	E2NE	32	20N	58E	RI		GROUNDWATER	KESSEL, DARCY KESSEL, JAMES
42M C 20263		DM	20.00 GPM	09/13/1978	SWNWNW	29	23N	59E	RI		GROUNDWATER	SCHOEPP, GARY C SCHOEPP, KAREN L
42M C 20264		ST	32.00 GPM	09/13/1978	SWSESE	11	22N	59E	RI		GROUNDWATER	LOGAN, LANITA I LOGAN, RICHARD A
42M C 20265		ST	20.00 GPM	09/13/1978	SENE	19	23N	60E	RI		GROUNDWATER	T4 FAMILY LIMITED PARTNERSHIP
42M C 20266		DM	20.00 GPM	09/13/1978	NESE	30	23N	59E	RI		GROUNDWATER	THIEL, DEXTER
42M C 20267		DM	10.00 GPM	09/13/1978	SESESE	1	24N	56E	RI		GROUNDWATER	SIMONSEN, KENNETH FAMILY REVOCABLE LIVING TRUST
42M C 20268		DM	5.00 GPM	09/13/1978	NWSWNW	1	23N	59E	RI		GROUNDWATER	MONTANA BIG SKY LLC
42M C 20269		DM	30.00 GPM	09/13/1978	SWSENE	23	25N	57E	RI		GROUNDWATER	TVEIT FARMS INC
42M C 20344		DM	20.00 GPM	09/19/1978	SWSESW	27	16N	55E	DW		GROUNDWATER	LEVI, AMANDA A
42M C 20411		ST	4.00 GPM	09/25/1978	SWNWSW	5	16N	57E	DW		GROUNDWATER	OAKLAND, ROSS C OAKLAND, TARA DAWN
42M C 20447		DM	2.00 GPM	09/26/1978	NWSESW	1	22N	57E	RI		GROUNDWATER	PANASUK, BRIEN
42M C 20448		ST	5.00 GPM	09/26/1978	NWSESW	1	22N	57E	RI		GROUNDWATER	PANASUK, BRIEN
42M C 20430		DM	6.00 GPM	09/27/1978	SESE	4	23N	59E	RI		GROUNDWATER	OSTERMAN LIVING TRUST
42M C 20778		DM	10.00 GPM	10/19/1978	NWNW	30	20N	54E	DW		GROUNDWATER	DEL FAY INC

DEPARTMENT OF NATURAL RESOURCES AND CONSERVATION

YELLOWSTONE RIVER, BELOW POWDER RIVER

BASIN 42M

INDEX OF CLAIMS BY SOURCE NAME, BY ENFORCEABLE PRIORITY DATE

TRIB Values: MP= Manmade Pit, NP=Natural Pit, SD=Secondary Diversion, SI=Subirrigation, SP=Spring, WS=Waste & Seepage, UT=Unnamed Tributary;

POD Indicator: &=Only First POD Listed

WATER RIGHT ID Values: (D, U, W, X) = Adjudication, (C, K, P, Q, R) = New Appropriations, (M) = Water Reservations

WATER RIGHT ID	LATE CLAIM	USE	FLOW RATE	ENFORCEABLE PRIORITY DATE	POINT OF DIVERSION					TRIB	SOURCE NAME	OWNER NAME
					QTR	SEC	SEC	TWP	RGE			
42M C 20703		MD	30.00 GPM	10/19/1978	SENE	30	23N	59E	RI		GROUNDWATER	ALBIN, RICHARD A
42M C 20696		IN	50.00 GPM	10/19/1978	SESESE	18	22N	59E	RI		GROUNDWATER	MITCHELLS OIL FIELD SERVICE
42M C 20697		DM	5.00 GPM	10/19/1978	NWNE	8	22N	58E	RI		GROUNDWATER	MCCHESENEY, STEVEN W
42M C 20741		ST	20.00 GPM	10/24/1978	NWSWSW	32	13N	52E	PI		GROUNDWATER	TESKE, DENNIS TESKE, RITA
42M C 20742		DM	4.00 GPM	10/24/1978	SWNW	20	13N	58E	WI		GROUNDWATER	KAHL, CARLY P KAHL, KENT L
42M C 20823		DM	6.00 GPM	10/30/1978	SWNWNW	7	22N	59E	RI		GROUNDWATER	FASCHING, SHAWN
42M C 20945		ST	8.00 GPM	11/08/1978	SESENW	20	22N	57E	RI		GROUNDWATER	BOUCHARD, BRADY
42M C 21006		DM	2.00 GPM	11/14/1978	NWNWNE	18	24N	60E	RI		GROUNDWATER	MASON, CONSTANCE A SULLIVAN, JEFFERY S SULLIVAN, KELLY N SULLIVAN, KEVIN N SULLIVAN, ROLLAND G
42M C 21032		DM	5.00 GPM	11/16/1978	SE	34	13N	52E	PI		GROUNDWATER	LASSLE, BERTA
42M C 21086		DM	20.00 GPM	11/21/1978	SW	16	23N	59E	RI		GROUNDWATER	DIGE, RUSSELL
42M C 21156		ST	6.00 GPM	11/29/1978	SESE	13	23N	54E	RI		GROUNDWATER	MULLIN, DORIS MULLIN, JIMMY L
42M C 21202		DM	8.00 GPM	12/04/1978	SENW	4	16N	56E	DW		GROUNDWATER	BULLER, CODY BULLER, MACKENZIE L
42M C 21289		DM	20.00 GPM	12/08/1978	SENWNE	14	23N	59E	RI		GROUNDWATER	MARTINI, HOWARD MARTINI, MARION
42M C 21322		DM	10.00 GPM	12/13/1978	SESENW	32	16N	55E	DW		GROUNDWATER	THOMPSON, MARLYS R THOMPSON, THOMAS B
42M C 21345		DM	8.00 GPM	12/15/1978	E2SESW	21	21N	58E	RI		GROUNDWATER	MERRITT, LEIGH M MERRITT, ROGER L
42M C 21360		DM	15.00 GPM	12/19/1978	SWSESE	28	16N	55E	DW		GROUNDWATER	HUBER, CHAD HUBER, ELYSIA
42M C 21361		DM	7.00 GPM	12/19/1978	NWNENW	11	15N	55E	DW		GROUNDWATER	BILLEDEAUX, LOUIS A BILLEDEAUX, LYNN M

DEPARTMENT OF NATURAL RESOURCES AND CONSERVATION

YELLOWSTONE RIVER, BELOW POWDER RIVER

BASIN 42M

INDEX OF CLAIMS BY SOURCE NAME, BY ENFORCEABLE PRIORITY DATE

TRIB Values: MP= Manmade Pit, NP=Natural Pit, SD=Secondary Diversion, SI=Subirrigation, SP=Spring, WS=Waste & Seepage, UT=Unnamed Tributary;

POD Indicator: &=Only First POD Listed

WATER RIGHT ID Values: (D, U, W, X) = Adjudication, (C, K, P, Q, R) = New Appropriations, (M) = Water Reservations

WATER RIGHT ID	LATE CLAIM	USE	FLOW RATE	ENFORCEABLE PRIORITY DATE	POINT OF DIVERSION					TRIB	SOURCE NAME	OWNER NAME
					QTR	SEC	TWP	RGE	CN			
42M C 21371		DM	10.00 GPM	12/20/1978	NENENE	4	22N	59E	RI		GROUNDWATER	JOHNSON, DEE ANN JOHNSON, DONALD R
42M C 21402		DM	90.00 GPM	12/22/1978	SESENW	29	23N	59E	RI		GROUNDWATER	J D FARMS
42M C 21403		DM	80.00 GPM	12/22/1978	SESENW	29	23N	59E	RI		GROUNDWATER	J D SUBDIVISIONS INC
42M C 21451		IN	50.00 GPM	12/29/1978	NWSW	34	16N	55E	DW		GROUNDWATER	MONTANA, STATE OF DEPT OF TRANSPORTATION
42M C 21455		DM	10.00 GPM	01/02/1979	SWSW	24	17N	58E	WI		GROUNDWATER	REE, THOMAS A
42M C 21456		DM	10.00 GPM	01/02/1979	SESENW	15	22N	59E	RI		GROUNDWATER	RAU BROTHERS
42M C 21460		DM	7.00 GPM	01/02/1979	NESWSW	3	15N	55E	DW		GROUNDWATER	FOLKNER, JIM
42M C 21461		DM	8.00 GPM	01/02/1979	NWNW	34	16N	55E	DW		GROUNDWATER	CHOUINARD, BRUCE L CHOUINARD, MARILYN R
42M C 21473		DM	12.00 GPM	01/03/1979	NENESE	28	20N	60E	RI		GROUNDWATER	WHITED, RONALD F
42M C 21494		DM	20.00 GPM	01/09/1979	SESW	5	22N	59E	RI		GROUNDWATER	COOLEY, FORREST
42M C 21564		DM	10.00 GPM	01/16/1979	SESE	9	23N	58E	RI		GROUNDWATER	BUCKLEY, WILLIAM
42M C 21572		DM	25.00 GPM	01/17/1979	NESE	25	16N	55E	DW		GROUNDWATER	STEELE, ERIC
42M C 21737		DM	20.00 GPM	02/02/1979	SENE	17	23N	59E	RI		GROUNDWATER	WILLIAMS, TERRY N
42M C 21738		DM	20.00 GPM	02/02/1979		33	20N	58E	RI		GROUNDWATER	DESHAW, LARRY E TRUST FUND
42M P 21751		DM	200.00 GPM	02/05/1979	SESENW	29	23N	59E	RI		GROUNDWATER	J D SUBDIVISIONS INC
42M C 21756		DM	10.00 GPM	02/06/1979	SWSWNE	30	23N	59E	RI		GROUNDWATER	BOYCE, ROBERT F
42M C 21800		IN	6.00 GPM	02/09/1979	NWSWSE	15	15N	55E	DW		GROUNDWATER	MONTANA DAKOTA UTILITIES CO
42M C 21824		DM	7.00 GPM	02/14/1979	SENE	32	20N	58E	RI		GROUNDWATER	MILENDER, BYRON MILENDER, LORETTA
42M C 21882		DM	7.00 GPM	02/16/1979	NENE	25	16N	55E	DW		GROUNDWATER	YOUNG, JOEL
42M C 21931		DM	15.00 GPM	02/22/1979	NESESE	5	15N	55E	DW		GROUNDWATER	CANTRELL, ROBERT F
42M C 21976		FS	20.00 GPM	03/01/1979	SWSWSW	4	22N	59E	RI		GROUNDWATER	KRINGEN FAMILY LLLP
42M C 21977		FS	20.00 GPM	03/01/1979	SWSWSW	4	22N	59E	RI		GROUNDWATER	KRINGEN FAMILY LLLP
42M C 22041		DM	25.00 GPM	03/07/1979	NENESE	23	22N	58E	RI		GROUNDWATER	SUNDSTED, DONNA R
42M C 22042		DM	30.00 GPM	03/07/1979	NENENWNE	7	20N	59E	RI		GROUNDWATER	LELAND, JOE K
42M C 22410		DM	15.00 GPM	04/18/1979	SESENE	12	22N	58E	RI		GROUNDWATER	LEASTMAN, DAVID J LEASTMAN, REGINA R
42M C 22430		DM	20.00 GPM	04/19/1979	NE	25	25N	59E	RI		GROUNDWATER	REIDLE, BARBARA J

DEPARTMENT OF NATURAL RESOURCES AND CONSERVATION

YELLOWSTONE RIVER, BELOW POWDER RIVER

BASIN 42M

INDEX OF CLAIMS BY SOURCE NAME, BY ENFORCEABLE PRIORITY DATE

TRIB Values: MP= Manmade Pit, NP=Natural Pit, SD=Secondary Diversion, SI=Subirrigation, SP=Spring, WS=Waste & Seepage, UT=Unnamed Tributary;

POD Indicator: &=Only First POD Listed

WATER RIGHT ID Values: (D, U, W, X) = Adjudication, (C, K, P, Q, R) = New Appropriations, (M) = Water Reservations

WATER RIGHT ID	LATE CLAIM	USE	FLOW RATE	ENFORCEABLE PRIORITY DATE	POINT OF DIVERSION					TRIB	SOURCE NAME	OWNER NAME
					QTR	SEC	SEC	TWP	RGE			
42M C 22448		DM	20.00 GPM	04/20/1979	SESESW	8	15N	55E	DW		GROUNDWATER	EVANS, BRENDA EVANS, LARRY
42M C 22468		DM	18.00 GPM	04/23/1979	SENESEW	8	24N	60E	RI		GROUNDWATER	BIEBER, BRIAN S CLINE, LAURI A MOORE, DEBRA J
42M C 22499		DM	10.00 GPM	04/26/1979		33	20N	58E	RI		GROUNDWATER	SORENSEN, NATE
42M C 22540		IN	20.00 GPM	04/30/1979	SWSWSWN W	32	23N	59E	RI		GROUNDWATER	RICHLAND AVIATION
42M C 22541		FS	15.00 GPM	04/30/1979	SESESENE	31	23N	59E	RI		GROUNDWATER	KINDEN, KEITH A
42M C 22554		DM	10.00 GPM	04/30/1979	NESWSW	8	24N	60E	RI		GROUNDWATER	LEENS, ART
42M C 22604		DM	20.00 GPM	05/03/1979	SENESEW	15	23N	59E	RI		GROUNDWATER	FLEISCHMANN, MONICA J LADINSKY, ROSE MARY STEINBEISSER, DAVID R STEINBEISSER, WILLIAM C
42M C 22677		DM	8.00 GPM	05/10/1979	NENW	5	22N	59E	RI		GROUNDWATER	KINDEN, KEITH A
42M C 22678		DM	9.00 GPM	05/10/1979	NWNENE	12	22N	58E	RI		GROUNDWATER	COUTURE, CHARLES
42M C 22900		MC	12.00 GPM	05/24/1979	SENWSE	27	16N	55E	DW		GROUNDWATER	MONTANA, STATE OF DEPT OF JUSTICE
42M C 22932		DM	10.00 GPM	05/29/1979	NESE	3	15N	55E	DW		GROUNDWATER	DENSON, SUSAN
42M C 22962		DM	25.00 GPM	05/31/1979	NENWSE	8	22N	59E	RI		GROUNDWATER	MUNOZ, RICHARD
42M C 23025		DM	40.00 GPM	06/05/1979	NENESW	30	23N	59E	RI		GROUNDWATER	SHARP, CODY G
42M C 23058		DM	6.00 GPM	06/07/1979	NENWSE	36	24N	57E	RI		GROUNDWATER	FOUR J RANCH INC
42M C 23173		AS	37.00 GPM	06/18/1979	NESESE	6	21N	59E	RI		GROUNDWATER	GORDER, SUSAN L
42M C 23197		DM	14.00 GPM	06/19/1979	SWSESE	32	25N	58E	RI		GROUNDWATER	WICK, KAYLA S WICK, WAYNE G
42M C 23534		ST	10.00 GPM	07/10/1979							GROUNDWATER	L 7 RANCH INC
42M C 23536		CM	10.00 GPM	07/10/1979	SWNWSE	5	22N	59E	RI		GROUNDWATER	S/L SERVICES INC
42M C 23573		ST	6.50 GPM	07/12/1979	SENEW	18	23N	57E	RI		GROUNDWATER	LARSON, MERLYN D
42M C 23710		ST	10.00 GPM	07/20/1979	SWSE	33	14N	47E	PI		GROUNDWATER	REUKAUF, ROBERT B
42M C 23822		CM	20.00 GPM	07/30/1979	SENESE	9	21N	58E	RI		GROUNDWATER	HUTCHENS, BOBBY J HUTCHENS, VICKY L
42M C 23823		DM	15.00 GPM	07/30/1979	NWNENW	8	22N	59E	RI		GROUNDWATER	KEMMIS, LOLA E

DEPARTMENT OF NATURAL RESOURCES AND CONSERVATION

YELLOWSTONE RIVER, BELOW POWDER RIVER

BASIN 42M

INDEX OF CLAIMS BY SOURCE NAME, BY ENFORCEABLE PRIORITY DATE

TRIB Values: MP= Manmade Pit, NP=Natural Pit, SD=Secondary Diversion, SI=Subirrigation, SP=Spring, WS=Waste & Seepage, UT=Unnamed Tributary;

POD Indicator: &=Only First POD Listed

WATER RIGHT ID Values: (D, U, W, X) = Adjudication, (C, K, P, Q, R) = New Appropriations, (M) = Water Reservations

WATER RIGHT ID	LATE CLAIM	USE	FLOW RATE	ENFORCEABLE PRIORITY DATE	POINT OF DIVERSION					TRIB	SOURCE NAME	OWNER NAME
					QTR	SEC	TWP	RGE	CN			
42M C 23843		CM	25.00 GPM	07/31/1979	NESWNE	5	22N	59E	RI		GROUNDWATER	AGRI-MED LLC
42M C 23945		DM	6.00 GPM	08/07/1979	NENENE	27	16N	55E	DW		GROUNDWATER	SCHWARTZ, RICHARD K
42M C 24009		DM	20.00 GPM	08/10/1979	SENWSE	30	23N	59E	RI		GROUNDWATER	FRANZ, DONALD A FRANZ, VALERIE E
42M C 24010		DM	30.00 GPM	08/10/1979	NWNENE	8	21N	59E	RI		GROUNDWATER	HASTETTER, N J TRUST
42M C 24070		DM	10.00 GPM	08/16/1979	NWSW	8	24N	60E	RI		GROUNDWATER	RICE, CURT E RICE, LISA J
42M C 24031		DM	6.00 GPM	08/19/1979	NESE	8	22N	59E	RI		GROUNDWATER	FLORES, MARIA FLORES, MARTIN
42M P 24480		DM	10.00 GPM	08/30/1979	SESENW	28	12N	55E	PI		GROUNDWATER	MONTANA STATE BOARD OF LAND COMMISSIONERS
42M C 24286		DM	10.00 GPM	09/04/1979	NENENE	2	22N	56E	RI		GROUNDWATER	MILLER, CURTIS M MILLER, JANA D
42M C 24376		DM	20.00 GPM	09/12/1979	NENENE	11	23N	59E	RI		GROUNDWATER	VAN EVERY, WADE J VANEVERY, CHERYL L
42M C 24439		DM	30.00 GPM	09/17/1979	NENWNW	8	16N	52E	DW		GROUNDWATER	DOWNS, ANDREW D
42M C 24434		DM	20.00 GPM	09/17/1979	SW	8	24N	60E	RI		GROUNDWATER	KITTLESON, KENNETH KITTLESON, MARION
42M C 24528		DM	20.00 GPM	09/25/1979	NE	17	24N	60E	RI		GROUNDWATER	SANNON, HOLLI A SANNON, MICHAEL R
42M C 24535		DM	10.00 GPM	09/25/1979	NESE	14	16N	55E	DW		GROUNDWATER	KNUDSON, BARBARA KNUDSON, KIM
42M C 24681		DM	8.00 GPM	10/05/1979	SEENW	9	14N	58E	DW		GROUNDWATER	LUCAS VALLEY LAND CO LLC
42M C 24732		DM	8.00 GPM	10/10/1979	NESWSE	11	16N	55E	DW		GROUNDWATER	BOLD, JAMES L
42M C 24790		ST	10.00 GPM	10/15/1979	NESW	28	16N	50E	PI		GROUNDWATER	US BAR RANCH INC
42M C 24974		DM	7.00 GPM	10/29/1979	NWNWNW	13	23N	59E	RI		GROUNDWATER	MATHERN, PATRICK E
42M C 25063		DM	4.00 GPM	11/02/1979	SWSW	1	20N	54E	DW		GROUNDWATER	KLEMPER FRANK INC
42M C 25126		DM	20.00 GPM	11/07/1979	NWSWNE	8	15N	55E	DW		GROUNDWATER	WALKER, JACKLYN M
42M C 25416		ST	8.00 GPM	11/26/1979	NENESE	8	14N	58E	DW		GROUNDWATER	ANDERSON, ROGER D
42M C 25661		ST	6.00 GPM	12/11/1979	NESW	26	13N	58E	WI		GROUNDWATER	KAHL, CHARLES L KAHL, JUDY ANN
42M C 25694		DM	20.00 GPM	12/13/1979	SWSE	30	21N	60E	RI		GROUNDWATER	P & L RANCH LLC

DEPARTMENT OF NATURAL RESOURCES AND CONSERVATION

YELLOWSTONE RIVER, BELOW POWDER RIVER

BASIN 42M

INDEX OF CLAIMS BY SOURCE NAME, BY ENFORCEABLE PRIORITY DATE

TRIB Values: MP= Manmade Pit, NP=Natural Pit, SD=Secondary Diversion, SI=Subirrigation, SP=Spring, WS=Waste & Seepage, UT=Unnamed Tributary;

POD Indicator: &=Only First POD Listed

WATER RIGHT ID Values: (D, U, W, X) = Adjudication, (C, K, P, Q, R) = New Appropriations, (M) = Water Reservations

WATER RIGHT ID	LATE CLAIM	USE	FLOW RATE	ENFORCEABLE PRIORITY DATE	POINT OF DIVERSION					TRIB	SOURCE NAME	OWNER NAME
					QTR	SEC	TWP	RGE	CN			
42M C 25914		DM	20.00 GPM	12/27/1979	E2NE	32	20N	58E	RI		GROUNDWATER	ALLARD, HERBERT F ALLARD, RALPH W
42M C 26090		DM	10.00 GPM	01/09/1980	SWNE	10	23N	59E	RI		GROUNDWATER	HARALSON, ROCKY G
42M P 30036		ST	10.00 GPM	01/14/1980	NWNWSW	13	11N	56E	PI		GROUNDWATER	USA (DEPT OF INTERIOR BUREAU OF LAND MGMT)
42M W 3212		DM	20.00 GPM	01/29/1980	NWNWNE	5	15N	55E	DW		GROUNDWATER	THOMAS, COLETTE G
42M C 26352		ST	5.00 GPM	01/29/1980	SWNE	5	14N	59E	WI		GROUNDWATER	MORGEN FARM & RANCH INC
42M C 26508		ST	10.00 GPM	01/29/1980	NWNWSW	19	13N	53E	PI		GROUNDWATER	STICKEL RANCH LLC
42M C 26509		ST	10.00 GPM	01/29/1980	NWNE	14	13N	52E	PI		GROUNDWATER	STICKEL RANCH LLC
42M C 26490		DM	9.00 GPM	02/07/1980	SWNE	27	23N	59E	RI		GROUNDWATER	GURNEY, RON
42M C 26493		DM	30.00 GPM	02/07/1980	SENE	11	22N	59E	RI		GROUNDWATER	VALLEY VIEW WATER ASSOC INC
42M C 26533		DM	20.00 GPM	02/11/1980	SSE	25	22N	58E	RI		GROUNDWATER	SPRACKLIN, DALE W SPRACKLIN, JANET L
42M C 26564		ST	1.00 GPM	02/14/1980	NESE	34	14N	58E	WI		GROUNDWATER	TOUSIGNANT, LISA J TOUSIGNANT, WILLIAM J
42M C 26566		ST	0.50 GPM	02/14/1980	NWSW	9	10N	56E	FA		GROUNDWATER	BICKLE CATTLE COMPANY
42M C 26582		ST	18.00 GPM	02/15/1980	SENE	11	25N	57E	RI		GROUNDWATER	MCGINNIS, JOE M
42M C 26670		DM	10.00 GPM	02/25/1980	SWNE	32	24N	59E	RI		GROUNDWATER	GEISER, GALE A NORGARD, MARY F
42M C 26671		DM	10.00 GPM	02/25/1980	SWNW	18	24N	60E	RI		GROUNDWATER	STRIEFEL, CHRISTOPHER
42M C 26781		DM	10.00 GPM	03/05/1980	NWNE	22	25N	58E	RI		GROUNDWATER	HUNTER, JAMES W
42M C 26946		IN	10.00 GPM	03/19/1980	SENE	30	23N	59E	RI		GROUNDWATER	NORTANA GRAIN CO
42M W 2131		ST	35.00 GPM	03/27/1980	NESW	25	20N	58E	RI		GROUNDWATER	CANYON CREEK FOUR LLC
42M W 2133		ST	8.00 GPM	03/27/1980	NWNE	26	20N	59E	RI		GROUNDWATER	LELAND, JOE K
42M W 2143		ST	30.00 GPM	04/02/1980	NWSNW	22	23N	59E	RI		GROUNDWATER	ALDRICH, MICHAEL A ALDRICH, SUZANNA F
42M C 27279		DM	9.00 GPM	04/14/1980	SENE	12	17N	55E	DW		GROUNDWATER	STORTZ, KOURTNEY STORTZ, NATHAN J
42M C 27280		ST	9.00 GPM	04/14/1980	SENE	12	17N	55E	DW		GROUNDWATER	PHILLIPS, RORY
42M C 27403		DM	10.00 GPM	04/29/1980	E2NWSE	33	23N	59E	RI		GROUNDWATER	DABBLE VENTURE LLC
42M C 30871		DM	50.00 GPM	04/30/1980	S2NE	32	23N	59E	RI		GROUNDWATER	RADKE, RANDALL R RADKE, SUZANN M

DEPARTMENT OF NATURAL RESOURCES AND CONSERVATION

YELLOWSTONE RIVER, BELOW POWDER RIVER

BASIN 42M

INDEX OF CLAIMS BY SOURCE NAME, BY ENFORCEABLE PRIORITY DATE

TRIB Values: MP= Manmade Pit, NP=Natural Pit, SD=Secondary Diversion, SI=Subirrigation, SP=Spring, WS=Waste & Seepage, UT=Unnamed Tributary;

POD Indicator: &=Only First POD Listed

WATER RIGHT ID Values: (D, U, W, X) = Adjudication, (C, K, P, Q, R) = New Appropriations, (M) = Water Reservations

WATER RIGHT ID	LATE CLAIM	USE	FLOW RATE	ENFORCEABLE PRIORITY DATE	POINT OF DIVERSION					TRIB	SOURCE NAME	OWNER NAME
					QTR	SEC	TWP	RGE	CN			
42M C 27404		DM	10.00 GPM	05/13/1980	SESESW	32	23N	59E	RI		GROUNDWATER	AISENBREY, LISA REYNOLDS, ANNA REYNOLDS, RILEY
42M C 27936		IN	6.00 GPM	05/20/1980	SESENE	33	23N	59E	RI		GROUNDWATER	SIDNEY, CITY OF
42M C 27938		ST	10.00 GPM	05/21/1980	NENENW	10	21N	59E	RI		GROUNDWATER	FRANZEN, BEAU T FRANZEN, PEGGY
42M C 27939		ST	12.00 GPM	05/21/1980	NESWSE	33	19N	57E	RI		GROUNDWATER	RICE & SONS INC
42M C 27937		DM	10.00 GPM	05/29/1980	SENWNE	32	23N	59E	RI		GROUNDWATER	JOHNSON, LORI B
42M C 31559		ST	5.00 GPM	05/30/1980	NWSENW	11	14N	52E	DW		GROUNDWATER	FORNALL, SCOTT
42M C 27705		ST	15.00 GPM	06/02/1980	NWNW	16	12N	54E	PI		GROUNDWATER	MONTANA STATE BOARD OF LAND COMMISSIONERS
42M C 30165		IN	60.00 GPM	06/02/1980	NWNWNE	8	22N	59E	RI		GROUNDWATER	SOUTH PARK INDUSTRIAL CENTER
42M C 31566		IN	60.00 GPM	06/02/1980	NWNWNE	8	22N	59E	RI		GROUNDWATER	SOUTH PARK INDUSTRIAL CENTER
42M C 25002		ST	3.00 GPM	06/05/1980	NWSWSE	21	13N	58E	WI		GROUNDWATER	KAHL, CHARLES L KAHL, JUDY ANN
42M C 27529		IN	50.00 GPM	06/06/1980	SENE	23	23N	59E	RI		GROUNDWATER	WCT RENTALS LLC
42M C 27527		ST	12.00 GPM	06/06/1980	NESWNE	15	22N	59E	RI		GROUNDWATER	WISE, MONICA WISE, ROY
42M C 27528		ST	12.00 GPM	06/06/1980	SWSENW	20	22N	60E	RI		GROUNDWATER	GREENWOOD, DAWN
42M C 27577		ST	10.00 GPM	06/11/1980	NWNWNW	18	21N	57E	RI		GROUNDWATER	THORNTON, KATHY W THORNTON, RUSSELL D
42M C 27622		ST	15.00 GPM	06/13/1980	NWNWNW	27	18N	55E	DW		GROUNDWATER	KALBERG, LARS E
42M C 27623		ST	1.00 GPM	06/13/1980	NENENE	28	18N	55E	DW		GROUNDWATER	KALBERG, LARS E
42M C 27644		ST	5.00 GPM	06/16/1980	SWSESW	31	20N	58E	RI		GROUNDWATER	SCHMIERER, DENNIS D
42M C 27643		DM	20.00 GPM	06/16/1980	SESENE	8	22N	59E	RI		GROUNDWATER	ALBIN, SCOTT R
42M C 27654		ST	7.00 GPM	06/17/1980	SWSWSE	19	16N	59E	WI		GROUNDWATER	DUKART INC
42M P 27910		ST	3.00 GPM	07/01/1980	NWNENE	26	12N	55E	PI		GROUNDWATER	POPPE LAND & LIVESTOCK LLC
42M C 28072		DM	8.00 GPM	07/09/1980	NWNWNE	10	22N	58E	RI		GROUNDWATER	UNDEM, CHRIS
42M C 28073		ST	10.00 GPM	07/09/1980	NENENWNW	36	25N	59E	RI		GROUNDWATER	SONDENO, EUGENE SONDENO, JUDY R
42M C 28074		DM	20.00 GPM	07/09/1980	NENESENE	26	19N	57E	RI		GROUNDWATER	TEW, LESA R
42M C 28075		DM	9.00 GPM	07/09/1980	SESESENE	15	23N	59E	RI		GROUNDWATER	LOWMAN, CHARLES & MARLEEN FAMILY TRUST

DEPARTMENT OF NATURAL RESOURCES AND CONSERVATION

YELLOWSTONE RIVER, BELOW POWDER RIVER

BASIN 42M

INDEX OF CLAIMS BY SOURCE NAME, BY ENFORCEABLE PRIORITY DATE

TRIB Values: MP= Manmade Pit, NP=Natural Pit, SD=Secondary Diversion, SI=Subirrigation, SP=Spring, WS=Waste & Seepage, UT=Unnamed Tributary;

POD Indicator: &=Only First POD Listed

WATER RIGHT ID Values: (D, U, W, X) = Adjudication, (C, K, P, Q, R) = New Appropriations, (M) = Water Reservations

WATER RIGHT ID	LATE CLAIM	USE	FLOW RATE	ENFORCEABLE PRIORITY DATE	POINT OF DIVERSION					TRIB	SOURCE NAME	OWNER NAME
					QTR	SEC	TWP	RGE	CN			
42M C 28076		DM	25.00 GPM	07/09/1980	NENENW	9	23N	56E	RI		GROUNDWATER	SUNNY SLOPE RANCH INC
42M P 31303		IR	420.00 GPM	07/14/1980	NWSENE	31	23N	59E	RI		GROUNDWATER	SIDNEY COUNTRY CLUB
42M C 28235		ST	10.00 GPM	07/21/1980	NWNESW	15	20N	55E	DW		GROUNDWATER	STORM HOMESTEAD LLC
42M W 5601		DM	20.00 GPM	07/23/1980	SWNWNE	22	15N	55E	DW		GROUNDWATER	LYNN, TERAH R LYNN, TIMOTHY A
42M C 28388		ST	2.00 GPM	07/29/1980	NWNWNE	36	13N	58E	WI		GROUNDWATER	MONTANA STATE BOARD OF LAND COMMISSIONERS
42M C 28383		DM	20.00 GPM	07/29/1980	NE	17	24N	60E	RI		GROUNDWATER	ERETH, FRANCIS G
42M C 28413		DM	10.00 GPM	07/31/1980	NESWSW	3	22N	58E	RI		GROUNDWATER	ANDERSON, GREG
42M C 28536		ST	5.00 GPM	08/06/1980	NWSWSE	36	17N	58E	WI		GROUNDWATER	MONTANA STATE BOARD OF LAND COMMISSIONERS
42M C 28624		ST	5.00 GPM	08/12/1980	NWSE	22	11N	58E	WI		GROUNDWATER	BERGER, JEFFREY W BERGER, TAMI M
42M C 28623		ST	5.00 GPM	08/12/1980	SEW	2	11N	58E	WI		GROUNDWATER	BERGER, JEFFREY W BERGER, TAMI M
42M P 30037		ST	10.00 GPM	08/14/1980	SWSWSW	3	12N	55E	PI		GROUNDWATER	USA (DEPT OF INTERIOR BUREAU OF LAND MGMT)
42M C 28742		DM	5.00 GPM	08/18/1980	SESWSE	34	25N	57E	RI		GROUNDWATER	KLIND, CASSIDY STENSLAND, CODY L
42M C 28783		ST	12.00 GPM	08/19/1980	SESESE	8	22N	55E	RI		GROUNDWATER	BACKES, KENNETH MICHAEL
42M C 28782		DM	10.00 GPM	08/19/1980	SWSESESW	12	23N	59E	RI		GROUNDWATER	STEINLEY, DEAN W STEINLEY, TODD D
42M C 28781		DM	20.00 GPM	08/19/1980	SESESW	32	23N	59E	RI		GROUNDWATER	PREVOST, DONALD J PREVOST, JULIE A
42M C 28820		DM	10.00 GPM	08/20/1980	SWSWSE	13	20N	54E	DW		GROUNDWATER	SCHULTZ, DUANE SCHULTZ, PAMELA
42M C 28828		DM	6.00 GPM	08/21/1980	SESW	15	21N	58E	RI		GROUNDWATER	HINCK, ANN HINCK, MATTHEW L
42M C 28846		DM	15.00 GPM	08/25/1980	SESWNW	7	22N	59E	RI		GROUNDWATER	ODONNELL, JOSHUA T
42M C 28857		DM	10.00 GPM	08/25/1980	NESESW	27	16N	55E	DW		GROUNDWATER	PARENT, KATHIE PARENT, SHAWN
42M C 28898		DM	20.00 GPM	08/28/1980	SENESEW	15	23N	59E	RI		GROUNDWATER	VETERAN HOLDINGS LLC
42M C 28899		DM	50.00 GPM	08/28/1980	NWNE	20	24N	60E	RI		GROUNDWATER	HILL, HOWARD N
42M P 28933		MD	200.00 GPM	08/29/1980	SESWNE	12	22N	58E	RI		GROUNDWATER	SIDNEY CIRCLE HOMEOWNERS ASSN

DEPARTMENT OF NATURAL RESOURCES AND CONSERVATION

YELLOWSTONE RIVER, BELOW POWDER RIVER

BASIN 42M

INDEX OF CLAIMS BY SOURCE NAME, BY ENFORCEABLE PRIORITY DATE

TRIB Values: MP= Manmade Pit, NP=Natural Pit, SD=Secondary Diversion, SI=Subirrigation, SP=Spring, WS=Waste & Seepage, UT=Unnamed Tributary;

POD Indicator: &=Only First POD Listed

WATER RIGHT ID Values: (D, U, W, X) = Adjudication, (C, K, P, Q, R) = New Appropriations, (M) = Water Reservations

WATER RIGHT ID	LATE CLAIM	USE	FLOW RATE	ENFORCEABLE PRIORITY DATE	POINT OF DIVERSION					TRIB	SOURCE NAME	OWNER NAME
					QTR	SEC	TWP	RGE	CN			
42M C 28962		DM	20.00 GPM	09/02/1980	SENE	3	22N	59E	RI		GROUNDWATER	REICHENBACH WALTER-RLE
42M C 29107		DM	15.00 GPM	09/08/1980	E2NE	32	20N	58E	RI		GROUNDWATER	PAPKA, LEVI PAPKA, MELISSA
42M C 29455		ST	1.00 GPM	09/19/1980	SWSWSW	35	25N	58E	RI		GROUNDWATER	PREWITT TRUST
42M C 29454		DM	20.00 GPM	09/19/1980	SENWSW	16	24N	58E	RI		GROUNDWATER	MONTANA STATE BOARD OF LAND COMMISSIONERS
42M C 29452		DM	2.00 GPM	09/19/1980	SWSW	2	24N	59E	RI		GROUNDWATER	SUNDHEIM, RENEE J SUNDHEIM, ROBERT E
42M C 29453		ST	1.50 GPM	09/19/1980	NESWNW	27	25N	58E	RI		GROUNDWATER	JOHNSON, JOSHUA R JOHNSON, WENDY S
42M C 29467		ST	10.00 GPM	09/22/1980	SWSESW	12	21N	56E	RI		GROUNDWATER	THIESSEN, DWIGHT & DIANA FAMILY TRUST
42M C 29489		DM	15.00 GPM	09/22/1980	NWSESW	32	15N	55E	DW		GROUNDWATER	MORRISON, NATALIE J
42M C 29573		DM	20.00 GPM	09/26/1980	SESWNE	14	22N	59E	RI		GROUNDWATER	THIEL, ARNOLD
42M C 29576		CM	10.00 GPM	09/26/1980		33	20N	58E	RI		GROUNDWATER	ST MICHAELS CHURCH
42M C 29673		DM	10.00 GPM	10/01/1980	NWNESW	19	22N	59E	RI		GROUNDWATER	SCHOEPP LAND COMPANY INC
42M C 29708		ST	5.00 GPM	10/03/1980	NWNWNE	2	17N	55E	DW		GROUNDWATER	KALBERG, LARS E
42M C 29814		CM	13.00 GPM	10/10/1980	SESWSE	25	22N	58E	RI		GROUNDWATER	GANNAWAY, ROBERT GANNAWAY, TERYL
42M C 29817		DM	10.00 GPM	10/10/1980	NESENW	30	20N	57E	RI		GROUNDWATER	PAUL, ARDIS M PAUL, CARL M
42M C 30042		DM	11.00 GPM	10/27/1980	SWSWSW	8	24N	60E	RI		GROUNDWATER	YADON, CAROL J
42M C 30300		DM	6.00 GPM	10/29/1980	NENENW	4	9N	59E	FA		GROUNDWATER	BECK, DONALD L BECK, MERRI L KEIRLE, ERVIN H WEINREIS, EUGENE A WEINREIS, JOANNE M
42M C 30301		ST	12.00 GPM	10/29/1980	NENESW	4	9N	59E	FA		GROUNDWATER	BECK, DONALD L BECK, MERRI L KEIRLE, ERVIN H WEINREIS, EUGENE A WEINREIS, JOANNE M

DEPARTMENT OF NATURAL RESOURCES AND CONSERVATION

YELLOWSTONE RIVER, BELOW POWDER RIVER

BASIN 42M

INDEX OF CLAIMS BY SOURCE NAME, BY ENFORCEABLE PRIORITY DATE

TRIB Values: MP= Manmade Pit, NP=Natural Pit, SD=Secondary Diversion, SI=Subirrigation, SP=Spring, WS=Waste & Seepage, UT=Unnamed Tributary;

POD Indicator: &=Only First POD Listed

WATER RIGHT ID Values: (D, U, W, X) = Adjudication, (C, K, P, Q, R) = New Appropriations, (M) = Water Reservations

WATER RIGHT ID	LATE CLAIM	USE	FLOW RATE	ENFORCEABLE PRIORITY DATE	POINT OF DIVERSION					TRIB	SOURCE NAME	OWNER NAME
					QTR	SEC	SEC	TWP	RGE			
42M C 30748		DM	10.00 GPM	11/13/1980	NWSWNE	34	22N	59E	RI		GROUNDWATER	LELAND, TAMRA N LELAND, TIMOTHY K
42M C 30987		CM	70.00 GPM	11/17/1980	SESESW	5	22N	59E	RI		GROUNDWATER	GILBERT, JESSICA GILBERT, ROBERT A
42M C 30986		CM	70.00 GPM	11/17/1980	SESESW	5	22N	59E	RI		GROUNDWATER	GILBERT, JESSICA GILBERT, ROBERT A
42M C 30636		ST	35.00 GPM	11/19/1980	NENWNW	21	13N	51E	PI		GROUNDWATER	KUKOWSKI, CATHERINE F KUKOWSKI, PAUL
42M C 30438		DM	5.00 GPM	11/21/1980	NESWNWSE	28	16N	55E	DW		GROUNDWATER	BAKER, BOB
42M C 30472		DM	30.00 GPM	11/24/1980	NWSWNW	21	23N	59E	RI		GROUNDWATER	RICHLAND VENTURES LLC
42M C 31486		MD	12.00 GPM	11/25/1980	SESESE	12	17N	49E	MC		GROUNDWATER	GREEN, EARL INC
42M W 11931		ST	4.00 GPM	11/26/1980	SWSENE	20	16N	53E	DW		GROUNDWATER	UNDEM, GUDRUN K UNDEM, MARGO G UNDEM, SAM K
42M W 11940		ST	3.00 GPM	11/26/1980	NWNESW	24	16N	52E	DW		GROUNDWATER	UNDEM, GUDRUN K UNDEM, MARGO G UNDEM, SAM K
42M C 33071		ST	10.00 GPM	11/26/1980	NENWNE	8	23N	56E	RI		GROUNDWATER	HIER, MICHAEL F HIER, RICHARD T
42M C 30611		DM	10.00 GPM	12/03/1980	SWSWSW	1	23N	59E	RI		GROUNDWATER	SEVERSON, CHRIS E SEVERSON, LINDA JO
42M W 12773		ST	20.00 GPM	12/09/1980	SESESW	21	21N	58E	RI		GROUNDWATER	ROAN, REBECCA J
42M C 30739		ST	8.00 GPM	12/10/1980	SWNWSW	15	17N	58E	WI		GROUNDWATER	HUTCHINSON, BEVERLY HUTCHINSON, HEIDI
42M C 30743		ST	60.00 GPM	12/10/1980	NWNWSE	29	19N	59E	RI		GROUNDWATER	CANYON CREEK FOUR LLC
42M C 30744		ST	30.00 GPM	12/10/1980	SESWSW	14	20N	59E	RI		GROUNDWATER	LELAND, JOE K
42M C 30766		DM	10.00 GPM	12/10/1980		33	20N	58E	RI		GROUNDWATER	MCPHERSON, APRIL MCPHERSON, CRAIG
42M C 30775		ST	8.00 GPM	12/12/1980	SWSWSE	15	18N	60E	WI		GROUNDWATER	DENOWH, MICHAEL G DENOWH, PAUL J GARTNER DENOWH ANGUS RANCH

DEPARTMENT OF NATURAL RESOURCES AND CONSERVATION

YELLOWSTONE RIVER, BELOW POWDER RIVER

BASIN 42M

INDEX OF CLAIMS BY SOURCE NAME, BY ENFORCEABLE PRIORITY DATE

TRIB Values: MP= Manmade Pit, NP=Natural Pit, SD=Secondary Diversion, SI=Subirrigation, SP=Spring, WS=Waste & Seepage, UT=Unnamed Tributary;

POD Indicator: &=Only First POD Listed

WATER RIGHT ID Values: (D, U, W, X) = Adjudication, (C, K, P, Q, R) = New Appropriations, (M) = Water Reservations

WATER RIGHT ID	LATE CLAIM	USE	FLOW RATE	ENFORCEABLE PRIORITY DATE	POINT OF DIVERSION					TRIB	SOURCE NAME	OWNER NAME
					QTR	SEC	TWP	RGE	CN			
42M P 33842		ST	10.00 GPM	12/16/1980	SWNESW	35	12N	55E	PI		GROUNDWATER	LOG CABIN RANCH LLP
42M C 30951		DM	12.00 GPM	12/23/1980	SENENW	12	22N	58E	RI		GROUNDWATER	WOLFF, HELMUT & CAROLYN REVOCABLE LIVING TRUST
42M C 30964		DM	15.00 GPM	12/29/1980	NWSWSW	2	26N	58E	RI		GROUNDWATER	HARDY INVESTMENTS LP
42M W 81273		ST	3.99 GPM	01/17/1981	SWSWNW	12	14N	46E	PI		GROUNDWATER	USA (DEPT OF INTERIOR BUREAU OF LAND MGMT)
42M C 31282		DM	8.00 GPM	01/19/1981	N2SESE	24	22N	58E	RI		GROUNDWATER	TOPP, JOSEPH
42M C 31326		ST	6.00 GPM	01/23/1981	SWNWNE	29	14N	59E	WI		GROUNDWATER	HALL, ELAINE G HALL, TERRY L
42M C 31329		DM	10.00 GPM	01/23/1981	SWSENW	3	20N	58E	RI		GROUNDWATER	PUST, MARILYN R PUST, STEPHEN G
42M C 31668		DM	8.00 GPM	02/11/1981	SWSWNE	25	22N	58E	RI		GROUNDWATER	FOLLMER, PENNY FOLLMER, RICK
42M C 31667		DM	4.00 GPM	02/11/1981	NWNE	25	22N	58E	RI		GROUNDWATER	HULFORD, GARY
42M C 31666		DM	8.00 GPM	02/11/1981	N2SWNE	25	22N	58E	RI		GROUNDWATER	DISHON, RICHARD D DISHON, VICTORIA A
42M C 31664		DM	8.00 GPM	02/11/1981	SWSWNE	25	22N	58E	RI		GROUNDWATER	BATTY, BRANDON C BATTY, JULIE A
42M C 31663		DM	5.00 GPM	02/11/1981	NESWNE	25	22N	58E	RI		GROUNDWATER	DISHON, RICHARD D
42M C 31821		ST	15.00 GPM	02/24/1981	SWNWNW	17	22N	56E	RI		GROUNDWATER	REHBEIN, WILLIAM J
42M C 31822		ST	5.00 GPM	02/24/1981	SWNW	9	15N	58E	DW		GROUNDWATER	GIBSON, REBECCA DYKES GIBSON, WILEY T
42M W 23890		MD	20.00 GPM	03/02/1981	SE	1	12N	54E	PI		GROUNDWATER	ULRICH, DONALD R ULRICH, JUDITH D ULRICH, JUDY D ULRICH, KURT D
42M C 32028		DM	15.00 GPM	03/02/1981	NWNW	1	12N	54E	PI		GROUNDWATER	ULRICH, DONALD R ULRICH, KURT D
42M C 32458		ST	25.00 GPM	03/02/1981	SWNENW	11	12N	54E	PI		GROUNDWATER	ULRICH, DONALD R ULRICH, KURT D
42M C 32029		ST	4.00 GPM	03/03/1981	NENE	12	9N	58E	FA		GROUNDWATER	GONSIOROSKI, STEPHEN R
42M C 32007		DM	8.00 GPM	03/05/1981	SEW	12	10N	57E	FA		GROUNDWATER	TUNBY, MAURICE O FAMILY TRUST

DEPARTMENT OF NATURAL RESOURCES AND CONSERVATION

YELLOWSTONE RIVER, BELOW POWDER RIVER

BASIN 42M

INDEX OF CLAIMS BY SOURCE NAME, BY ENFORCEABLE PRIORITY DATE

TRIB Values: MP= Manmade Pit, NP=Natural Pit, SD=Secondary Diversion, SI=Subirrigation, SP=Spring, WS=Waste & Seepage, UT=Unnamed Tributary;

POD Indicator: &=Only First POD Listed

WATER RIGHT ID Values: (D, U, W, X) = Adjudication, (C, K, P, Q, R) = New Appropriations, (M) = Water Reservations

WATER RIGHT ID	LATE CLAIM	USE	FLOW RATE	ENFORCEABLE PRIORITY DATE	POINT OF DIVERSION					TRIB	SOURCE NAME	OWNER NAME
					QTR	SEC	TWP	RGE	CN			
42M C 32171		IR	20.00 GPM	03/17/1981	NWNE	12	22N	58E	RI		GROUNDWATER	JOHNS, RICHARD JOHNS, SOLANA
42M C 34888		ST	10.00 GPM	03/19/1981	SWSWNW	4	15N	52E	DW		GROUNDWATER	LILES, KENNETH INC
42M C 33060		DM	8.00 GPM	03/20/1981	SWSWNW	8	19N	53E	DW		GROUNDWATER	OAKLAND, CHAD
42M C 33058		DM	6.00 GPM	03/20/1981	SESWNE	32	21N	55E	DW		GROUNDWATER	BULLER, JANICE R REVOCABLE TRUST
42M C 33059		ST	6.00 GPM	03/20/1981	SESWNE	32	21N	55E	DW		GROUNDWATER	BULLER, JANICE R REVOCABLE TRUST
42M W 12811		ST	35.00 GPM	03/24/1981	SWNE	34	18N	56E	DW		GROUNDWATER	TEMPLE, JAMES A TEMPLE, THOMAS A
42M W 12813		DM	35.00 GPM	03/24/1981	SWNE	34	18N	56E	DW		GROUNDWATER	TEMPLE, JAMES A TEMPLE, THOMAS A
42M C 33861		ST	12.00 GPM	03/26/1981	NENWSE	33	24N	55E	RI		GROUNDWATER	HIER, MICHAEL F HIER, RICHARD T
42M C 33062		DM	10.00 GPM	03/26/1981	NWNE	19	23N	58E	RI		GROUNDWATER	LARSON, MERLYN D LARSON, ROSEMARY
42M C 33061		DM	5.00 GPM	03/26/1981	NWNE	19	23N	58E	RI		GROUNDWATER	LARSON, MERLYN D LARSON, ROSEMARY
42M W 16361		DM	15.00 GPM	04/01/1981	NWNE	22	25N	58E	RI		GROUNDWATER	HUNTER, JAMES W
42M C 33054		ST	8.00 GPM	04/01/1981	SESWSE	15	25N	58E	RI		GROUNDWATER	HUNTER, JAMES W HUNTER, RHONDA H
42M C 32428		ST	5.00 GPM	04/01/1981	NESENE	24	25N	58E	RI		GROUNDWATER	HUNTER, JAMES W
42M C 34890		CM	30.00 GPM	04/06/1981	NENENW	34	16N	55E	DW		GROUNDWATER	SHADY HAVENS LLC
42M C 32537		ST	14.00 GPM	04/06/1981	NWSWNW	31	20N	53E	DW		GROUNDWATER	OAKLAND, CHAD
42M P 33329		IR	800.00 GPM	04/06/1981	SWSESW	22	12N	51E	PI		GROUNDWATER	STRASHEIM, LINDA J
42M P 33330		IR	1,215.00 GPM	04/06/1981	NESWSE	1	12N	52E	PI		GROUNDWATER	MATHIASON, DUSTIN I MATHIASON, ELIZABETH R
42M C 32552		DM	10.00 GPM	04/08/1981	NWSWSW	18	22N	60E	RI		GROUNDWATER	OCONNOR, RICHARD K OCONNOR, WAVA
42M P 32655		ST	6.00 GPM	04/14/1981	SWNWNE	15	11N	56E	PI		GROUNDWATER	USA (DEPT OF INTERIOR BUREAU OF LAND MGMT)
42M C 32640		DM	10.00 GPM	04/14/1981	NESWNE	34	22N	59E	RI		GROUNDWATER	HARRELL, JORDAN L LELAND, TAMRA N LELAND, TIMOTHY K

DEPARTMENT OF NATURAL RESOURCES AND CONSERVATION

YELLOWSTONE RIVER, BELOW POWDER RIVER

BASIN 42M

INDEX OF CLAIMS BY SOURCE NAME, BY ENFORCEABLE PRIORITY DATE

TRIB Values: MP= Manmade Pit, NP=Natural Pit, SD=Secondary Diversion, SI=Subirrigation, SP=Spring, WS=Waste & Seepage, UT=Unnamed Tributary;

POD Indicator: &=Only First POD Listed

WATER RIGHT ID Values: (D, U, W, X) = Adjudication, (C, K, P, Q, R) = New Appropriations, (M) = Water Reservations

WATER RIGHT ID	LATE CLAIM	USE	FLOW RATE	ENFORCEABLE PRIORITY DATE	POINT OF DIVERSION					TRIB	SOURCE NAME	OWNER NAME
					QTR	SEC	TWP	RGE	CN			
42M C 32649		ST	25.00 GPM	04/14/1981	NWSWSE	10	18N	52E	DW		GROUNDWATER	HAGEN, DARREN
42M C 32719		DM	8.00 GPM	04/20/1981	SWSE	1	16N	55E	DW		GROUNDWATER	QUINN, CARLENA QUINN, EDWARD
42M C 32755		DM	5.00 GPM	04/21/1981	NWNESE	26	15N	58E	DW		GROUNDWATER	REICH, JEREMY D
42M C 33542		DM	11.00 GPM	04/21/1981	SENE	6	23N	58E	RI		GROUNDWATER	DYNNESON, CARL T DYNNESON, LINDSEY L
42M W 31479		ST	5.00 GPM	04/24/1981	SESWSW	13	22N	58E	RI		GROUNDWATER	STAFFANSON, GAIL STAFFANSON, SCOTT
42M C 33411		ST	5.00 GPM	04/24/1981	NESENE	31	13N	58E	WI		GROUNDWATER	KAHL, CHARLES L
42M C 32789		ST	5.50 GPM	04/24/1981	SWSWNW	4	15N	52E	DW		GROUNDWATER	LILES, KENNETH INC
42M C 46175		ST	10.00 GPM	04/28/1981	NWNWNW	10	13N	54E	DW		GROUNDWATER	VOGELE, MARYLN F
42M P 33333		IR	1,200.00 GPM	04/29/1981	SENWSE	21	12N	51E	PI		GROUNDWATER	UNRUH, DIANE UNRUH, WILLARD
42M W 17271		DM	10.00 GPM	05/01/1981	SENESE	35	17N	55E	DW		GROUNDWATER	DIAMOND V CORP
42M C 32902		ST	7.00 GPM	05/01/1981	NWNWNE	26	16N	51E	DW		GROUNDWATER	EDWARDS, LYLE INC
42M P 33334		IR	600.00 GPM	05/05/1981	SESWNE	9	12N	54E	PI		GROUNDWATER	HOFFER, DELBERT D
42M C 32938		DM	20.00 GPM	05/07/1981	SESESW	12	23N	58E	RI		GROUNDWATER	FELICIANO, DONALD L
42M C 32944		CM	10.00 GPM	05/07/1981	NESENW	8	22N	56E	RI		GROUNDWATER	THIESSEN FAMILY TRUST THIESSEN, JILL THIESSEN, RUSSELL D
42M C 34898		DM	14.00 GPM	05/08/1981	NWNWNW	17	15N	55E	DW		GROUNDWATER	JOHNSON, AMANDA JOHNSON, JESS
42M C 33416		DM	25.00 GPM	06/01/1981	NWNENW	21	22N	59E	RI		GROUNDWATER	T D P LLC
42M C 33417		ST	10.00 GPM	06/01/1981	NWNWSW	30	21N	59E	RI		GROUNDWATER	RASMUSSEN, ALICE RASMUSSEN, MERLE
42M C 33418		IN	10.00 GPM	06/01/1981	SESE	18	22N	60E	RI		GROUNDWATER	SHELL OIL CO
42M C 34698		DM	20.00 GPM	06/01/1981	NWNWSE	5	12N	54E	PI		GROUNDWATER	GIBBS, LAURIE A GIBBS, TIMOTHY J HAIDLE, FRED A
42M P 34205		ST	10.00 GPM	06/01/1981	SENESE	7	11N	56E	PI		GROUNDWATER	LOG CABIN RANCH LLP
42M C 33469		ST	3.00 GPM	06/02/1981	NWSWSW	17	24N	59E	RI		GROUNDWATER	PREWITT TRUST

DEPARTMENT OF NATURAL RESOURCES AND CONSERVATION

YELLOWSTONE RIVER, BELOW POWDER RIVER

BASIN 42M

INDEX OF CLAIMS BY SOURCE NAME, BY ENFORCEABLE PRIORITY DATE

TRIB Values: MP= Manmade Pit, NP=Natural Pit, SD=Secondary Diversion, SI=Subirrigation, SP=Spring, WS=Waste & Seepage, UT=Unnamed Tributary;

POD Indicator: &=Only First POD Listed

WATER RIGHT ID Values: (D, U, W, X) = Adjudication, (C, K, P, Q, R) = New Appropriations, (M) = Water Reservations

WATER RIGHT ID	LATE CLAIM	USE	FLOW RATE	ENFORCEABLE PRIORITY DATE	POINT OF DIVERSION					TRIB	SOURCE NAME	OWNER NAME
					QTR	SEC	TWP	RGE	CN			
42M C 33468		ST	20.00 GPM	06/02/1981	SENWSE	36	25N	58E	RI		GROUNDWATER	MONTANA STATE BOARD OF LAND COMMISSIONERS
42M C 34749		DM	15.00 GPM	06/05/1981	SESESE	30	21N	54E	DW		GROUNDWATER	SENNER, JACQUELINE S SENNER, RODNEY O SETTERSTROM, LISA SETTERSTROM, RACQUELLE
42M C 33658		DM	20.00 GPM	06/09/1981	NENW	1	12N	54E	PI		GROUNDWATER	ULRICH, DONALD R ULRICH, KURT D
42M C 33674		DM	6.00 GPM	06/10/1981	NESWNE	11	21N	58E	RI		GROUNDWATER	BAKKEN INC
42M C 33675		DM	30.00 GPM	06/10/1981	SWSESW	2	21N	58E	RI		GROUNDWATER	BAKKEN INC
42M C 33722		DM	20.00 GPM	06/12/1981	SWNENW	32	16N	55E	DW		GROUNDWATER	MITCHELL, JEAN MITCHELL, TERRANCE
42M C 46980		ST	10.00 GPM	06/14/1981	SESESE	29	17N	54E	DW		GROUNDWATER	BEAR GULCH RANCH INC
42M C 34039		CM	10.00 GPM	06/15/1981	NWNWNW	26	20N	57E	RI		GROUNDWATER	WESTMORELAND SAVAGE MINING LLC
42M C 33815		DM	15.00 GPM	06/16/1981	SWSESW	32	23N	59E	RI		GROUNDWATER	HARALSON, GLORIA K
42M C 33816		DM	30.00 GPM	06/16/1981	E2NW	34	16N	55E	DW		GROUNDWATER	PETERS, MARY A
42M C 35219		DM	10.00 GPM	06/17/1981	SWSESW	18	23N	58E	RI		GROUNDWATER	LARSON, CHRIS C LARSON, MICHELLE R
42M C 33847		DM	10.00 GPM	06/17/1981	S2SENE	1	22N	57E	RI		GROUNDWATER	BUEHNER, CHARLEY
42M C 33979		DM	35.00 GPM	06/19/1981	NWNW	34	16N	55E	DW		GROUNDWATER	CHOUINARD, BRUCE L
42M C 34100		DM	15.00 GPM	06/20/1981	NWNENW	6	22N	59E	RI		GROUNDWATER	HOGGARTH, RENAE E HOGGARTH, VERNON W
42M W 22484		DM	8.00 GPM	06/22/1981	SWSWNW	12	20N	55E	DW		GROUNDWATER	MURRAY, JIM RANCH INC
42M C 33994		ST	10.00 GPM	06/22/1981	SWSWNE	28	17N	51E	DW		GROUNDWATER	EATON, FRANK & SONS
42M C 34007		DM	8.00 GPM	06/23/1981	SWNE	35	16N	56E	DW		GROUNDWATER	ATWELL, RUSSELL J ATWELL, TRACIA R
42M C 33472		ST	10.00 GPM	06/25/1981	SENWNW	30	21N	57E	RI		GROUNDWATER	MONTANA STATE BOARD OF LAND COMMISSIONERS
42M C 34102		DM	15.00 GPM	06/29/1981	SWNW	10	16N	55E	DW		GROUNDWATER	DYBA, VAL G
42M C 34746		DM	20.00 GPM	07/01/1981	SESESE	33	24N	59E	RI		GROUNDWATER	STONEWALL PROPERTY HOLDINGS LLC
42M C 34278		ST	4.00 GPM	07/01/1981	SESWSE	13	12N	54E	PI		GROUNDWATER	MONTANA STATE BOARD OF LAND COMMISSIONERS
42M C 34279		ST	10.00 GPM	07/01/1981	SWSWNE	16	12N	52E	PI		GROUNDWATER	MONTANA STATE BOARD OF LAND COMMISSIONERS
42M C 34277		ST	5.00 GPM	07/01/1981	NWNESE	36	13N	50E	PI		GROUNDWATER	MONTANA STATE BOARD OF LAND COMMISSIONERS

DEPARTMENT OF NATURAL RESOURCES AND CONSERVATION

YELLOWSTONE RIVER, BELOW POWDER RIVER

BASIN 42M

INDEX OF CLAIMS BY SOURCE NAME, BY ENFORCEABLE PRIORITY DATE

TRIB Values: MP= Manmade Pit, NP=Natural Pit, SD=Secondary Diversion, SI=Subirrigation, SP=Spring, WS=Waste & Seepage, UT=Unnamed Tributary;

POD Indicator: &=Only First POD Listed

WATER RIGHT ID Values: (D, U, W, X) = Adjudication, (C, K, P, Q, R) = New Appropriations, (M) = Water Reservations

WATER RIGHT ID	LATE CLAIM	USE	FLOW RATE	ENFORCEABLE PRIORITY DATE	POINT OF DIVERSION					TRIB	SOURCE NAME	OWNER NAME
					QTR	SEC	TWP	RGE	CN			
42M C 34276		ST	5.00 GPM	07/01/1981	SWSWNE	16	13N	50E	PI		GROUNDWATER	MONTANA STATE BOARD OF LAND COMMISSIONERS
42M C 34766		ST	10.00 GPM	07/02/1981	SESENE	27	23N	56E	RI		GROUNDWATER	PREVOST RANCH INC
42M C 34284		DM	12.00 GPM	07/06/1981	NENE	25	16N	55E	DW		GROUNDWATER	OELLERMANN, MATTHEW
42M C 35336		ST	2.00 GPM	07/09/1981	NWNW	1	12N	54E	PI		GROUNDWATER	ULRICH, DONALD R ULRICH, JUDITH D ULRICH, JUDY D ULRICH, KURT D
42M C 35927		ST	2.00 GPM	07/09/1981	NENW	1	12N	54E	PI		GROUNDWATER	ULRICH, DONALD R ULRICH, JUDITH D ULRICH, JUDY D ULRICH, KURT D
42M C 34327		DM	8.00 GPM	07/10/1981	SENWSW	29	16N	56E	DW		GROUNDWATER	CULLINAN, PAT
42M C 35926		DM	4.00 GPM	07/10/1981	NWSESE	27	16N	49E	PI		GROUNDWATER	US BAR RANCH INC
42M C 34344		DM	15.00 GPM	07/13/1981	NENWNE	19	13N	53E	PI		GROUNDWATER	HELMUTH, JOSH A HELMUTH, PINEY R NIELSEN, WILLIAM C NIELSON, JENNIFER M
42M C 34345		DM	5.00 GPM	07/13/1981	SE	4	23N	59E	RI		GROUNDWATER	CUNDIFF, BILL
42M C 34346		CM	20.00 GPM	07/13/1981	SENWNW	32	23N	59E	RI		GROUNDWATER	RICHLAND COUNTY FAIRGROUNDS
42M C 35925		IR	75.00 GPM	07/13/1981	SESWNW	16	12N	51E	PI		GROUNDWATER	WAPLES, RUSSELL P WAPLES, SUSAN H
42M C 34650		DM	12.00 GPM	07/15/1981	NE	10	22N	58E	RI		GROUNDWATER	MAY, JOSEPH
42M C 34902		DM	25.00 GPM	07/27/1981	NESWNW	10	24N	59E	RI		GROUNDWATER	PREWITT TRUST
42M C 36264		DM	20.00 GPM	07/28/1981	SE	21	12N	51E	PI		GROUNDWATER	VARNER, CAROL E VARNER, MARVIN S
42M C 36262		DM	15.00 GPM	07/28/1981	SE	21	12N	51E	PI		GROUNDWATER	ROEHL, BETTY LOU ROEHL, LEONARD
42M C 36263		DM	15.00 GPM	07/28/1981	SE	21	12N	51E	PI		GROUNDWATER	ROEHL, BETTY LOU ROEHL, LEONARD
42M C 36265		DM	20.00 GPM	07/28/1981	SE	16	12N	51E	PI		GROUNDWATER	VARNER, CAROL E VARNER, MARVIN S

DEPARTMENT OF NATURAL RESOURCES AND CONSERVATION

YELLOWSTONE RIVER, BELOW POWDER RIVER

BASIN 42M

INDEX OF CLAIMS BY SOURCE NAME, BY ENFORCEABLE PRIORITY DATE

TRIB Values: MP= Manmade Pit, NP=Natural Pit, SD=Secondary Diversion, SI=Subirrigation, SP=Spring, WS=Waste & Seepage, UT=Unnamed Tributary;

POD Indicator: &=Only First POD Listed

WATER RIGHT ID Values: (D, U, W, X) = Adjudication, (C, K, P, Q, R) = New Appropriations, (M) = Water Reservations

WATER RIGHT ID	LATE CLAIM	USE	FLOW RATE	ENFORCEABLE PRIORITY DATE	POINT OF DIVERSION					TRIB	SOURCE NAME	OWNER NAME
					QTR	SEC	SEC	TWP	RGE			
42M C 34830		ST	5.00 GPM	07/28/1981	NESE	31	15N	50E	PI		GROUNDWATER	FULFORD, JAMES M REVOCABLE TRUST 3-3-1976
42M C 36266		DM	20.00 GPM	07/28/1981	SE	16	12N	51E	PI		GROUNDWATER	VARNER, CAROL E VARNER, MARVIN S
42M C 36267		DM	10.00 GPM	07/28/1981	SE	21	12N	51E	PI		GROUNDWATER	EAYRS, PAUL R LASSLE, FAYE C LASSLE, JORDAN L RHINEHART EAYRS, KELSEY ROEHL, BETTY LOU ROEHL, LEONARD VARNER, CAROL E VARNER, MARVIN S
42M C 36269		DM	10.00 GPM	07/28/1981	SE	21	12N	51E	PI		GROUNDWATER	SMITH, CODY SMITH, MARNIE
42M C 36270		DM	10.00 GPM	07/28/1981	SW	16	12N	51E	PI		GROUNDWATER	SHARP, BLAINE M SHARP, WILLIAM M
42M C 36451		DM	10.00 GPM	07/28/1981	SE	16	12N	51E	PI		GROUNDWATER	FUHRMAN, FLOYD R FUHRMAN, SARAH A
42M C 34881		ST	7.00 GPM	08/03/1981	SESESWSE	1	24N	59E	RI		GROUNDWATER	YOUNG, LOREN INC
42M C 35007		ST	6.00 GPM	08/04/1981	SWNWSE	8	17N	59E	WI		GROUNDWATER	NIELSEN-MILNE, JOETTE WEYER, TRACY J
42M C 35019		CM	30.00 GPM	08/05/1981	SWSESW	25	22N	58E	RI		GROUNDWATER	CORCORAN PROPERTIES LLP
42M C 35022		DM	10.00 GPM	08/05/1981	NESESE	1	23N	57E	RI		GROUNDWATER	WYMAN, GREGORY W WYMAN, PEGGY
42M C 35039		DM	8.00 GPM	08/06/1981	SENE	35	16N	56E	DW		GROUNDWATER	ATWELL, RUSSELL J ATWELL, SUSAN J
42M C 35286		ST	2.00 GPM	08/07/1981	NWSWSW	20	17N	54E	DW		GROUNDWATER	SCHIPMAN, NANCY WARD, CYNTHIA L
42M C 35436		DM	5.00 GPM	08/07/1981	NWSWSW	20	17N	54E	DW		GROUNDWATER	SCHIPMAN, NANCY WARD, CYNTHIA L
42M C 35103		DM	50.00 GPM	08/12/1981	SESESW	8	15N	55E	DW		GROUNDWATER	NORMAN, MARCELLA I NORMAN, MERVLE H

DEPARTMENT OF NATURAL RESOURCES AND CONSERVATION

YELLOWSTONE RIVER, BELOW POWDER RIVER

BASIN 42M

INDEX OF CLAIMS BY SOURCE NAME, BY ENFORCEABLE PRIORITY DATE

TRIB Values: MP= Manmade Pit, NP=Natural Pit, SD=Secondary Diversion, SI=Subirrigation, SP=Spring, WS=Waste & Seepage, UT=Unnamed Tributary;

POD Indicator: &=Only First POD Listed

WATER RIGHT ID Values: (D, U, W, X) = Adjudication, (C, K, P, Q, R) = New Appropriations, (M) = Water Reservations

WATER RIGHT ID	LATE CLAIM	USE	FLOW RATE	ENFORCEABLE PRIORITY DATE	POINT OF DIVERSION					TRIB	SOURCE NAME	OWNER NAME
					QTR	SEC	TWP	RGE	CN			
42M C 35112		DM	5.00 GPM	08/12/1981	SWSW	16	12N	51E	PI		GROUNDWATER	ROBERTSON, RANDY E
42M W 27843		ST	20.00 GPM	08/13/1981	SWSWNW	4	17N	60E	WI		GROUNDWATER	GASHO RANCH LLP
42M C 35264		DM	7.00 GPM	08/17/1981	SWSWSE	8	25N	59E	RI		GROUNDWATER	UMBACK, DONNA UMBACK, RANDY
42M C 35394		ST	40.00 GPM	08/21/1981	NESESE	8	25N	58E	RI		GROUNDWATER	CAYKO, RHONDA F CAYKO, TIMOTHY L
42M C 35624		DM	5.00 GPM	08/21/1981	SWSW	28	23N	59E	RI		GROUNDWATER	CHRISTIANSO, JAMES C
42M C 35497		ST	5.00 GPM	08/26/1981	NENENW	14	24N	57E	RI		GROUNDWATER	SALSBURY, LLOYD
42M C 35577		ST	10.00 GPM	09/01/1981	SWSESW	24	19N	52E	DW		GROUNDWATER	CUMMINGS RAYMOND J LIVING TRUST U/A 10/12/11
42M C 36803		LG	10.00 GPM	09/02/1981	SW	16	12N	51E	PI		GROUNDWATER	ESSEN, DREW
42M C 36804		DM	20.00 GPM	09/03/1981	SW	21	12N	51E	PI		GROUNDWATER	LINE, ANTHONY R LINE, VICKIE R
42M C 35711		DM	4.00 GPM	09/08/1981	SWSESW	10	25N	59E	RI		GROUNDWATER	JOHNSON, JUDITH A REVOCABLE LIVING TRUST JOHNSON, WARREN E REVOCABLE LIVING TRUST
42M C 35893		DM	20.00 GPM	09/09/1981	NWNWSW	1	13N	53E	DW		GROUNDWATER	WANG, DEAN WANG, KAREN R
42M C 35947		IR	30.00 GPM	09/10/1981	NWSESE	31	16N	55E	DW		GROUNDWATER	DESAYE, GRANT DESAYE, SYLVIA D
42M C 17547		ST	80.00 GPM	09/10/1981	SWNWSW	33	23N	59E	RI		GROUNDWATER	KAPPEL, JODY A
42M C 35856		DM	25.00 GPM	09/14/1981	NWNWNE	17	15N	55E	DW		GROUNDWATER	ADAMSON, CLAUDE E ADAMSON, KAREN L
42M C 35937		DM	12.00 GPM	09/16/1981	SWSWNE	15	25N	57E	RI		GROUNDWATER	LEWIS, RICHARD B
42M W 36810		ST	10.00 GPM	09/21/1981	SESENE	20	23N	56E	RI		GROUNDWATER	PREVOST RANCH INC
42M C 36201		ST	5.00 GPM	09/23/1981	SENE	26	18N	50E	DW		GROUNDWATER	REEVES, THOMAS F
42M C 36065		ST	1.50 GPM	09/23/1981	SWSENE	36	23N	58E	RI		GROUNDWATER	MONTANA STATE BOARD OF LAND COMMISSIONERS
42M W 49195		MD	5.00 GPM	09/30/1981	NWSENE	24	21N	59E	RI		GROUNDWATER	BUXBAUM, RODNEY W DETIENNE, YVONNE MCRAE, PENNY
42M C 36600		ST	98.00 GPM	09/30/1981	NWNWSW	35	25N	59E	RI		GROUNDWATER	SUNDHEIM, S & C TRUST SUNDHEIM, STERLING

DEPARTMENT OF NATURAL RESOURCES AND CONSERVATION

YELLOWSTONE RIVER, BELOW POWDER RIVER

BASIN 42M

INDEX OF CLAIMS BY SOURCE NAME, BY ENFORCEABLE PRIORITY DATE

TRIB Values: MP= Manmade Pit, NP=Natural Pit, SD=Secondary Diversion, SI=Subirrigation, SP=Spring, WS=Waste & Seepage, UT=Unnamed Tributary;

POD Indicator: &=Only First POD Listed

WATER RIGHT ID Values: (D, U, W, X) = Adjudication, (C, K, P, Q, R) = New Appropriations, (M) = Water Reservations

WATER RIGHT ID	LATE CLAIM	USE	FLOW RATE	ENFORCEABLE PRIORITY DATE	POINT OF DIVERSION					TRIB	SOURCE NAME	OWNER NAME
					QTR	SEC	TWP	RGE	CN			
42M C 36310		ST	20.00 GPM	09/30/1981	NENWSW	35	25N	59E	RI		GROUNDWATER	SUNDHEIM, S & C TRUST SUNDHEIM, STERLING
42M C 36967		ST	10.00 GPM	09/30/1981	NESWSE	18	14N	59E	WI		GROUNDWATER	HAY CREEK RANCH INC
42M C 36275		DM	24.00 GPM	10/01/1981	NENENE	22	23N	57E	RI		GROUNDWATER	LARSON, TERESA
42M C 39296		DM	25.00 GPM	10/02/1981	SW	21	12N	51E	PI		GROUNDWATER	BOLES, JARED
42M C 36419		IN	20.00 GPM	10/06/1981	NENW	30	16N	56E	DW		GROUNDWATER	STROUD, BETTY STROUD, TERRY
42M C 37391		ST	8.00 GPM	10/06/1981	NENW	13	25N	59E	RI		GROUNDWATER	GO CAPITAL LLC
42M W 109917		ST	5.00 GPM	10/09/1981	SESESW	29	20N	55E	DW		GROUNDWATER	EATON, FRANK & SONS
42M W 163563		DM	10.00 GPM	10/13/1981	NWNWNW	13	19N	53E	DW		GROUNDWATER	NISSLEY, DOUG D TRIPLE N INC
42M C 36516		DM	8.00 GPM	10/13/1981	N2NESW	8	23N	57E	RI		GROUNDWATER	SAWYER, BERTRAND J
42M C 36971		ST	10.00 GPM	10/13/1981	SESWNW	22	12N	53E	PI		GROUNDWATER	SACKMAN-MORAST INC
42M C 37727		DM	20.00 GPM	10/14/1981	NWSWNW	20	18N	57E	DW		GROUNDWATER	MBA CONSULTANTS
42M C 36672		MD	10.00 GPM	10/15/1981	SESESW	5	21N	56E	RI		GROUNDWATER	THIESSEN INC
42M C 36671		DM	18.00 GPM	10/15/1981	NWNENE	9	21N	58E	RI		GROUNDWATER	HUTCHENS, BOBBY J HUTCHENS, VICKY L
42M W 164918		CM	20.00 GPM	10/22/1981	NWNESE	27	16N	55E	DW		GROUNDWATER	GLENDIVE VENTURES LLC
42M C 17544		ST	20.00 GPM	10/26/1981	NENENW	9	19N	60E	RI		GROUNDWATER	BERZEL, JOE M
42M C 41024		CM	15.00 GPM	10/27/1981	SE	16	12N	51E	PI		GROUNDWATER	TERRY, TOWN OF
42M C 41025		CM	25.00 GPM	10/27/1981	SE	16	12N	51E	PI		GROUNDWATER	FARMERS UNION OIL CO
42M C 41026		CM	15.00 GPM	10/27/1981	SE	16	12N	51E	PI		GROUNDWATER	LANTIS, LEANN C LANTIS, ROBERT W
42M C 41017		CM	10.00 GPM	10/27/1981	SW	16	12N	51E	PI		GROUNDWATER	OLSON, DAWN R
42M C 37726		DM	15.00 GPM	10/29/1981	NWSWNW	20	20N	53E	DW		GROUNDWATER	NELSON, RUSSELL A
42M C 37094		DM	10.00 GPM	11/02/1981	NWSWNE	1	22N	57E	RI		GROUNDWATER	DEMARY, MAX B
42M C 42848		DM	10.00 GPM	11/02/1981	NE	15	23N	59E	RI		GROUNDWATER	MUELLER, BONNIE MUELLER, BRADY J MUELLER, BRANDON M MUELLER, CHAD MUELLER, TARRY L

DEPARTMENT OF NATURAL RESOURCES AND CONSERVATION

YELLOWSTONE RIVER, BELOW POWDER RIVER

BASIN 42M

INDEX OF CLAIMS BY SOURCE NAME, BY ENFORCEABLE PRIORITY DATE

TRIB Values: MP= Manmade Pit, NP=Natural Pit, SD=Secondary Diversion, SI=Subirrigation, SP=Spring, WS=Waste & Seepage, UT=Unnamed Tributary;

POD Indicator: &=Only First POD Listed

WATER RIGHT ID Values: (D, U, W, X) = Adjudication, (C, K, P, Q, R) = New Appropriations, (M) = Water Reservations

WATER RIGHT ID	LATE CLAIM	USE	FLOW RATE	ENFORCEABLE PRIORITY DATE	POINT OF DIVERSION					TRIB	SOURCE NAME	OWNER NAME
					QTR	SEC	TWP	RGE	CN			
42M C 37730		DM	10.00 GPM	11/02/1981	SESESW	21	24N	56E	RI		GROUNDWATER	HILL, ELAINE L HILL, WILBUR W
42M C 37331		DM	10.00 GPM	11/05/1981	SESWSE	2	22N	57E	RI		GROUNDWATER	GOSS, JAMES D
42M C 39240		IN	5.00 GPM	11/09/1981	NESW	32	18N	56E	DW		GROUNDWATER	WBI ENERGY TRANSMISSION INC
42M C 41543		ST	10.00 GPM	11/09/1981	SENENW	19	24N	60E	RI		GROUNDWATER	HARDY, BOYD A REVOCABLE TRUST HARDY, SHIRLEY J REVOCABLE TRUST
42M C 40970		DM	10.00 GPM	11/09/1981	SWNENW	19	24N	60E	RI		GROUNDWATER	HARDY, BOYD A REVOCABLE TRUST HARDY, SHIRLEY J REVOCABLE TRUST
42M C 37478		ST	7.00 GPM	11/09/1981	NENWNW	7	21N	57E	RI		GROUNDWATER	MONTANA STATE BOARD OF LAND COMMISSIONERS
42M C 37479		ST	6.00 GPM	11/09/1981	SWSWSE	36	22N	56E	RI		GROUNDWATER	MONTANA STATE BOARD OF LAND COMMISSIONERS
42M C 37451		ST	4.00 GPM	11/09/1981	SENESE	16	20N	55E	DW		GROUNDWATER	MONTANA STATE BOARD OF LAND COMMISSIONERS
42M C 37487		ST	10.00 GPM	11/09/1981	SESESW	36	21N	57E	RI		GROUNDWATER	MONTANA STATE BOARD OF LAND COMMISSIONERS
42M C 37477		ST	3.00 GPM	11/09/1981	SESESW	14	22N	58E	RI		GROUNDWATER	MONTANA STATE BOARD OF LAND COMMISSIONERS
42M C 37551		ST	5.00 GPM	11/09/1981	NWSWNE	16	9N	59E	FA		GROUNDWATER	MONTANA STATE BOARD OF LAND COMMISSIONERS
42M C 37453		ST	1.00 GPM	11/09/1981	SWSWNE	34	21N	55E	DW		GROUNDWATER	MONTANA STATE BOARD OF LAND COMMISSIONERS
42M C 37486		ST	2.00 GPM	11/09/1981	SESESE	36	22N	59E	RI		GROUNDWATER	MONTANA STATE BOARD OF LAND COMMISSIONERS
42M C 37482		ST	20.00 GPM	11/09/1981	SENWSW	16	24N	58E	RI		GROUNDWATER	MONTANA STATE BOARD OF LAND COMMISSIONERS
42M C 37483		ST	3.00 GPM	11/09/1981	NWNENW	36	24N	58E	RI		GROUNDWATER	MONTANA STATE BOARD OF LAND COMMISSIONERS
42M C 37484		ST	3.00 GPM	11/09/1981	NWSESW	16	24N	58E	RI		GROUNDWATER	MONTANA STATE BOARD OF LAND COMMISSIONERS
42M C 37485		ST	10.00 GPM	11/09/1981	SENENE	36	25N	56E	RI		GROUNDWATER	MONTANA STATE BOARD OF LAND COMMISSIONERS
42M C 37481		ST	10.00 GPM	11/09/1981	SWSENW	36	25N	58E	RI		GROUNDWATER	MONTANA STATE BOARD OF LAND COMMISSIONERS
42M C 37480		DM	10.00 GPM	11/09/1981	SESESE	36	23N	59E	RI		GROUNDWATER	MONTANA STATE BOARD OF LAND COMMISSIONERS
42M C 37452		ST	5.00 GPM	11/09/1981	SESWSW	30	20N	53E	DW		GROUNDWATER	MONTANA STATE BOARD OF LAND COMMISSIONERS
42M C 37601		ST	8.00 GPM	11/10/1981	NESESE	4	19N	60E	RI		GROUNDWATER	BERZEL, JOE M
42M C 37610		CM	30.00 GPM	11/12/1981	SESESW	14	22N	59E	RI		GROUNDWATER	FIKE, LARRY L TRUST DTD 02/13/2018
42M C 41849		DM	5.00 GPM	11/12/1981	SWSWNW	32	24N	56E	RI		GROUNDWATER	HILL, SHARON K LIVING TRUST HILL, SHARON K MARITAL TRUST
42M C 41848		LG	5.00 GPM	11/12/1981	NENESE	31	24N	56E	RI		GROUNDWATER	HILL, SHARON K LIVING TRUST HILL, SHARON K MARITAL TRUST
42M W 80937		ST	6.96 GPM	11/17/1981	NWSWNW	19	11N	52E	PI		GROUNDWATER	USA (DEPT OF INTERIOR BUREAU OF LAND MGMT)
42M W 80938		WI	6.96 GPM	11/17/1981	NWSWNW	19	11N	52E	PI		GROUNDWATER	USA (DEPT OF INTERIOR BUREAU OF LAND MGMT)

DEPARTMENT OF NATURAL RESOURCES AND CONSERVATION

YELLOWSTONE RIVER, BELOW POWDER RIVER

BASIN 42M

INDEX OF CLAIMS BY SOURCE NAME, BY ENFORCEABLE PRIORITY DATE

TRIB Values: MP= Manmade Pit, NP=Natural Pit, SD=Secondary Diversion, SI=Subirrigation, SP=Spring, WS=Waste & Seepage, UT=Unnamed Tributary;

POD Indicator: &=Only First POD Listed

WATER RIGHT ID Values: (D, U, W, X) = Adjudication, (C, K, P, Q, R) = New Appropriations, (M) = Water Reservations

WATER RIGHT ID	LATE CLAIM	USE	FLOW RATE	ENFORCEABLE PRIORITY DATE	POINT OF DIVERSION					TRIB	SOURCE NAME	OWNER NAME
					QTR	SEC	TWP	RGE	CN			
42M W 80961		WI	25.00 GPM	11/17/1981	NWNENW	15	11N	55E	PI		GROUNDWATER	USA (DEPT OF INTERIOR BUREAU OF LAND MGMT)
42M W 80963		WI	4.98 GPM	11/17/1981	NESWNW	18	11N	55E	PI		GROUNDWATER	USA (DEPT OF INTERIOR BUREAU OF LAND MGMT)
42M W 80964		ST	4.98 GPM	11/17/1981	NESWNW	18	11N	55E	PI		GROUNDWATER	USA (DEPT OF INTERIOR BUREAU OF LAND MGMT)
42M W 81015		WI	19.97 GPM	11/17/1981	NENENW	33	11N	56E	PI		GROUNDWATER	USA (DEPT OF INTERIOR BUREAU OF LAND MGMT)
42M W 81016		ST	19.97 GPM	11/17/1981	NENENW	33	11N	56E	PI		GROUNDWATER	USA (DEPT OF INTERIOR BUREAU OF LAND MGMT)
42M W 81041		ST	7.99 GPM	11/17/1981	SWNWSW	4	12N	50E	PI		GROUNDWATER	USA (DEPT OF INTERIOR BUREAU OF LAND MGMT)
42M W 81042		WI	7.99 GPM	11/17/1981	SWNWSW	4	12N	50E	PI		GROUNDWATER	USA (DEPT OF INTERIOR BUREAU OF LAND MGMT)
42M W 81130		ST	18.00 GPM	11/17/1981	SWSESE	7	13N	48E	PI		GROUNDWATER	USA (DEPT OF INTERIOR BUREAU OF LAND MGMT)
42M W 81131		WI	18.00 GPM	11/17/1981	SWSESE	7	13N	48E	PI		GROUNDWATER	USA (DEPT OF INTERIOR BUREAU OF LAND MGMT)
42M W 81195		WI	6.01 GPM	11/17/1981	SWNESW	28	13N	50E	PI		GROUNDWATER	USA (DEPT OF INTERIOR BUREAU OF LAND MGMT)
42M W 81196		ST	6.01 GPM	11/17/1981	SWNESW	28	13N	50E	PI		GROUNDWATER	USA (DEPT OF INTERIOR BUREAU OF LAND MGMT)
42M W 81220		ST	9.96 GPM	11/17/1981	SWSESW	4	13N	52E	PI		GROUNDWATER	USA (DEPT OF INTERIOR BUREAU OF LAND MGMT)
42M W 81221		WI	9.96 GPM	11/17/1981	SWSESW	4	13N	52E	PI		GROUNDWATER	USA (DEPT OF INTERIOR BUREAU OF LAND MGMT)
42M W 81274		WI	3.99 GPM	11/17/1981	SWSWNW	12	14N	46E	PI		GROUNDWATER	USA (DEPT OF INTERIOR BUREAU OF LAND MGMT)
42M W 81341		WI	5.00 GPM	11/17/1981	NENWNW	17	14N	50E	PI		GROUNDWATER	USA (DEPT OF INTERIOR BUREAU OF LAND MGMT)
42M W 81342		ST	5.00 GPM	11/17/1981	NENWNW	17	14N	50E	PI		GROUNDWATER	USA (DEPT OF INTERIOR BUREAU OF LAND MGMT)
42M W 81343		WI	5.00 GPM	11/17/1981	SESWSE	20	14N	50E	PI		GROUNDWATER	USA (DEPT OF INTERIOR BUREAU OF LAND MGMT)
42M W 81344		ST	5.00 GPM	11/17/1981	SESWSE	20	14N	50E	PI		GROUNDWATER	USA (DEPT OF INTERIOR BUREAU OF LAND MGMT)
42M W 81391		ST	20.02 GPM	11/17/1981	SWSENW	15	15N	48E	PI		GROUNDWATER	USA (DEPT OF INTERIOR BUREAU OF LAND MGMT)
42M W 81392		WI	20.02 GPM	11/17/1981	SWSENW	15	15N	48E	PI		GROUNDWATER	USA (DEPT OF INTERIOR BUREAU OF LAND MGMT)
42M W 81470		ST	4.98 GPM	11/17/1981	SENWNW	10	17N	59E	WI		GROUNDWATER	USA (DEPT OF INTERIOR BUREAU OF LAND MGMT)
42M W 81471		WI	4.98 GPM	11/17/1981	SENWNW	10	17N	59E	WI		GROUNDWATER	USA (DEPT OF INTERIOR BUREAU OF LAND MGMT)
42M W 102491		ST	8.00 GPM	11/17/1981	NWNWSE	29	19N	56E	DW		GROUNDWATER	STAR BAR RANCH
42M W 102563		DM	8.00 GPM	11/17/1981	SWSWSE	26	20N	56E	DW		GROUNDWATER	HEART PLUS LLC
42M C 37716		DM	10.00 GPM	11/17/1981	NWNWNW	13	23N	58E	RI		GROUNDWATER	JOHNSON, RUSSELL H JOHNSON, SANDRA S MATHERN, TARA
42M C 37719		ST	3.00 GPM	11/17/1981	SENWSW	31	17N	59E	WI		GROUNDWATER	AMUNRUD, BRENT R
42M W 80962		ST	25.00 GPM	11/18/1981	NWNENW	15	11N	55E	PI		GROUNDWATER	USA (DEPT OF INTERIOR BUREAU OF LAND MGMT)

DEPARTMENT OF NATURAL RESOURCES AND CONSERVATION

YELLOWSTONE RIVER, BELOW POWDER RIVER

BASIN 42M

INDEX OF CLAIMS BY SOURCE NAME, BY ENFORCEABLE PRIORITY DATE

TRIB Values: MP= Manmade Pit, NP=Natural Pit, SD=Secondary Diversion, SI=Subirrigation, SP=Spring, WS=Waste & Seepage, UT=Unnamed Tributary;

POD Indicator: &=Only First POD Listed

WATER RIGHT ID Values: (D, U, W, X) = Adjudication, (C, K, P, Q, R) = New Appropriations, (M) = Water Reservations

WATER RIGHT ID	LATE CLAIM	USE	FLOW RATE	ENFORCEABLE PRIORITY DATE	POINT OF DIVERSION					TRIB	SOURCE NAME	OWNER NAME
					QTR	SEC	TWP	RGE	CN			
42M C 37770		ST	4.00 GPM	11/18/1981	NWSW	29	18N	60E	WI		GROUNDWATER	DENOWH, MICHAEL G DENOWH, PAUL J GARTNER DENOWH ANGUS RANCH
42M C 41335		MD	22.00 GPM	11/19/1981	SWSE	36	24N	59E	RI		GROUNDWATER	MUDHEAD LLC
42M W 101513		ST	5.00 GPM	11/23/1981	SWNWNE	6	21N	58E	RI		GROUNDWATER	GOSS, ERVIN E GOSS, JANET R TRUST GOSS, MARVIN F TRUST GOSS, VICKY L FAMILY SHARE TRUST UNDER WILL
42M W 174442		ST	5.00 GPM	11/23/1981	SESWSW	8	9N	59E	FA		GROUNDWATER	BECK, DONALD L BECK, MERRI L WEINREIS, EUGENE A WEINREIS, JOANNE M
42M W 174443		ST	5.00 GPM	11/23/1981	NESENE	19	9N	59E	FA		GROUNDWATER	BECK, DONALD L BECK, MERRI L WEINREIS, EUGENE A WEINREIS, JOANNE M
42M C 41611		ST	8.00 GPM	11/23/1981	NESWNW	28	10N	59E	FA		GROUNDWATER	BECK, DONALD L BECK, MERRI L WEINREIS, EUGENE A WEINREIS, JOANNE M
42M C 41614		ST	8.00 GPM	11/23/1981	SESESE	20	10N	59E	FA		GROUNDWATER	WEINREIS, EUGENE A
42M C 41608		CM	15.00 GPM	11/24/1981	SE	16	12N	51E	PI		GROUNDWATER	KINSEY, BRICE KINSEY, KARLENE
42M C 46643		DM	10.00 GPM	11/24/1981	NESENE	12	22N	58E	RI		GROUNDWATER	PUST, DUANE FAMILY TRUST
42M C 46642		DM	10.00 GPM	11/24/1981	NESENE	12	22N	58E	RI		GROUNDWATER	PUST, DUANE FAMILY TRUST
42M C 41597		CM	40.00 GPM	11/24/1981	SE	16	12N	51E	PI		GROUNDWATER	FARMERS UNION OIL CO
42M C 38146		DM	25.00 GPM	11/25/1981	SWSWSW	33	16N	55E	DW		GROUNDWATER	DSCHAAK, SHEILA
42M W 174441		ST	10.00 GPM	11/27/1981	SENESE	9	9N	59E	FA		GROUNDWATER	BECK, DONALD L BECK, MERRI L WEINREIS, EUGENE A WEINREIS, JOANNE M

DEPARTMENT OF NATURAL RESOURCES AND CONSERVATION

YELLOWSTONE RIVER, BELOW POWDER RIVER

BASIN 42M

INDEX OF CLAIMS BY SOURCE NAME, BY ENFORCEABLE PRIORITY DATE

TRIB Values: MP= Manmade Pit, NP=Natural Pit, SD=Secondary Diversion, SI=Subirrigation, SP=Spring, WS=Waste & Seepage, UT=Unnamed Tributary;

POD Indicator: &=Only First POD Listed

WATER RIGHT ID Values: (D, U, W, X) = Adjudication, (C, K, P, Q, R) = New Appropriations, (M) = Water Reservations

WATER RIGHT ID	LATE CLAIM	USE	FLOW RATE	ENFORCEABLE PRIORITY DATE	POINT OF DIVERSION					TRIB	SOURCE NAME	OWNER NAME
					QTR	SEC	TWP	RGE	CN			
42M W 178316		ST	4.00 GPM	11/27/1981	NESWNW	11	20N	59E	RI		GROUNDWATER	BUXBAUM, VICTOR INC
42M C 40739		ST	3.00 GPM	11/30/1981	SWSESW	32	14N	53E	DW		GROUNDWATER	WITTMAYER, MARY LYNN WITTMAYER, R BRIAN
42M C 40741		ST	10.00 GPM	11/30/1981	NENESW	2	22N	57E	RI		GROUNDWATER	D M C NEVINS TRUST
42M C 40742		ST	6.00 GPM	11/30/1981	SWSWSE	13	23N	56E	RI		GROUNDWATER	D M C NEVINS TRUST
42M C 40743		DM	6.00 GPM	11/30/1981	SWSWSE	13	23N	56E	RI		GROUNDWATER	D M C NEVINS TRUST
42M C 40740		ST	3.00 GPM	11/30/1981	NWSWNW	33	14N	53E	DW		GROUNDWATER	WITTMAYER, MARY LYNN WITTMAYER, R BRIAN
42M W 49197		MD	9.16 GPM	12/01/1981	NWNWNE	27	16N	55E	DW		GROUNDWATER	STEINER, FRANCES I TRUST
42M C 44868		DM	7.50 GPM	12/01/1981	SWSWSW	12	18N	54E	DW		GROUNDWATER	KITTLER, JERRY J
42M C 41606		ST	3.00 GPM	12/01/1981	SWSESE	2	14N	50E	PI		GROUNDWATER	ROOS, JO ANNE ROOS, JOHN P
42M W 46780		DM	10.00 GPM	12/03/1981	NESENE	12	22N	58E	RI		GROUNDWATER	RAMUS, GLORIA RAMUS, J SCOTT
42M C 42277		ST	10.00 GPM	12/03/1981	NENENW	17	12N	53E	PI		GROUNDWATER	LARSEN, CAROLYN L LARSEN, WILLIAM H
42M C 38415		DM	10.00 GPM	12/03/1981	SENENW	9	22N	59E	RI		GROUNDWATER	PETERSON, GAIL
42M C 38445		ST	20.00 GPM	12/07/1981	SWSWSE	11	23N	56E	RI		GROUNDWATER	DMC NEVINS TRUST
42M C 41542		ST	10.00 GPM	12/08/1981	NENENE	11	18N	52E	DW		GROUNDWATER	BRYHN INC
42M C 43016		MC	40.00 GPM	12/09/1981	SENWNW	27	16N	55E	DW		GROUNDWATER	HIGHLAND PARK WATER USERS ASSN
					NENWNW	27	16N	55E	DW			
					NENWNW	27	16N	55E	DW			
					NWNWNW	27	16N	55E	DW			
					SWNWNW	27	16N	55E	DW			
42M C 43015		MC	40.00 GPM	12/09/1981	SWSESW	22	16N	55E	DW		GROUNDWATER	HIGHLAND PARK WATER USERS ASSN
					NENWNW	27	16N	55E	DW			
					NENWNW	27	16N	55E	DW			
					NWNWNW	27	16N	55E	DW			
					SWNWNW	27	16N	55E	DW			
42M W 49242		ST	10.00 GPM	12/10/1981	NWSESE	12	22N	57E	RI		GROUNDWATER	ANVIK, MICHAEL T
42M W 49243		ST	10.00 GPM	12/10/1981	SWSWSE	7	22N	58E	RI		GROUNDWATER	ANVIK, MICHAEL T

DEPARTMENT OF NATURAL RESOURCES AND CONSERVATION

YELLOWSTONE RIVER, BELOW POWDER RIVER

BASIN 42M

INDEX OF CLAIMS BY SOURCE NAME, BY ENFORCEABLE PRIORITY DATE

TRIB Values: MP= Manmade Pit, NP=Natural Pit, SD=Secondary Diversion, SI=Subirrigation, SP=Spring, WS=Waste & Seepage, UT=Unnamed Tributary;

POD Indicator: &=Only First POD Listed

WATER RIGHT ID Values: (D, U, W, X) = Adjudication, (C, K, P, Q, R) = New Appropriations, (M) = Water Reservations

WATER RIGHT ID	LATE CLAIM	USE	FLOW RATE	ENFORCEABLE PRIORITY DATE	POINT OF DIVERSION					TRIB	SOURCE NAME	OWNER NAME
					QTR	SEC	TWP	RGE	CN			
42M W 101409		MD	8.00 GPM	12/10/1981	SWNE	32	24N	57E	RI		GROUNDWATER	ALBIN, CHAD
42M W 101442		ST	20.00 GPM	12/10/1981	SESESE	25	24N	57E	RI		GROUNDWATER	DYNNESON RANCH INC
42M W 101443		ST	20.00 GPM	12/10/1981	SESESE	25	24N	57E	RI		GROUNDWATER	DYNNESON RANCH INC
42M W 101444		MD	20.00 GPM	12/10/1981	SESESE	25	24N	57E	RI		GROUNDWATER	DYNNESON RANCH INC
42M W 101445		MD	20.00 GPM	12/10/1981	SESESE	25	24N	57E	RI		GROUNDWATER	DYNNESON RANCH INC
42M W 101447		ST	10.00 GPM	12/10/1981	SESESE	29	24N	57E	RI		GROUNDWATER	ALBIN, CHAD
42M W 101448		MD	8.00 GPM	12/10/1981	SESESE	29	24N	57E	RI		GROUNDWATER	ALBIN, CHAD
42M W 163548		ST	10.00 GPM	12/10/1981	SENWNW	16	21N	58E	RI		GROUNDWATER	WYMAN, LARAMIE (LARRY) J
42M W 163567		ST	10.00 GPM	12/10/1981	SESENE	18	24N	58E	RI		GROUNDWATER	ALMOND FARMS LLC
42M C 44870		ST	4.00 GPM	12/10/1981	NESWSW	17	23N	59E	RI		GROUNDWATER	BEAGLE LAND COMPANY
42M C 41552		ST	5.00 GPM	12/10/1981	NWNWNE	10	19N	57E	RI		GROUNDWATER	LANGE FARMS LLC LANGE, NESHA A
42M C 41551		ST	10.00 GPM	12/10/1981	NWNWNE	19	19N	58E	RI		GROUNDWATER	AGRICULTURAL ENTERPRISES LLC
42M C 41550		ST	5.00 GPM	12/10/1981	NWNWNW	27	19N	57E	RI		GROUNDWATER	LANGE FARMS LLC LANGE, NESHA A
42M C 41547		ST	15.00 GPM	12/10/1981	SWNWNE	12	19N	57E	RI		GROUNDWATER	BASTA RANCHES INC
42M C 41549		ST	5.00 GPM	12/10/1981	SWSESE	13	19N	57E	RI		GROUNDWATER	PORTLOCK, DOROTHY A PORTLOCK, JACK L
42M C 41546		ST	14.00 GPM	12/10/1981	NWSWSE	31	23N	58E	RI		GROUNDWATER	ANVIK, BRADLEY M
42M C 41548		DM	5.00 GPM	12/10/1981	SESESE	13	19N	57E	RI		GROUNDWATER	PORTLOCK, DOROTHY A PORTLOCK, JACK L
42M C 44889		DM	18.00 GPM	12/10/1981	NWNWNW	3	25N	58E	RI		GROUNDWATER	KITTLESON FAMILY PARTNERSHIP LP
42M C 41513		ST	5.00 GPM	12/10/1981	SESESE	25	24N	57E	RI		GROUNDWATER	DYNNESON RANCH INC
42M C 41512		DM	5.00 GPM	12/10/1981	SESESE	25	24N	57E	RI		GROUNDWATER	DYNNESON RANCH INC
42M W 49253		DM	10.00 GPM	12/11/1981	SWNWNW	7	22N	59E	RI		GROUNDWATER	SELENSKY, LEON J
42M C 38575		LG	25.00 GPM	12/11/1981	SESWSW	16	12N	51E	PI		GROUNDWATER	TERRY, TOWN OF
42M C 38592		ST	40.00 GPM	12/11/1981	N2NWNE	36	22N	58E	RI		GROUNDWATER	MCDONALD, DAVID MCDONALD, JOY LYN
42M W 49174		ST	3.00 GPM	12/17/1981	SENWNE	6	18N	56E	DW		GROUNDWATER	COUNTRY CROSS RANCH LLC
42M W 49185		ST	30.00 GPM	12/17/1981	NESESE	4	19N	56E	DW		GROUNDWATER	STURGIS, CAROLYN G
42M W 49186		ST	30.00 GPM	12/17/1981	SESWNW	12	19N	55E	DW		GROUNDWATER	STURGIS, CAROLYN G

DEPARTMENT OF NATURAL RESOURCES AND CONSERVATION

YELLOWSTONE RIVER, BELOW POWDER RIVER

BASIN 42M

INDEX OF CLAIMS BY SOURCE NAME, BY ENFORCEABLE PRIORITY DATE

TRIB Values: MP= Manmade Pit, NP=Natural Pit, SD=Secondary Diversion, SI=Subirrigation, SP=Spring, WS=Waste & Seepage, UT=Unnamed Tributary;

POD Indicator: &=Only First POD Listed

WATER RIGHT ID Values: (D, U, W, X) = Adjudication, (C, K, P, Q, R) = New Appropriations, (M) = Water Reservations

WATER RIGHT ID	LATE CLAIM	USE	FLOW RATE	ENFORCEABLE PRIORITY DATE	POINT OF DIVERSION					TRIB	SOURCE NAME	OWNER NAME
					QTR	SEC	TWP	RGE	CN			
42M W 49192		DM	30.00 GPM	12/17/1981	NESESE	4	19N	56E	DW		GROUNDWATER	STURGIS, CAROLYN G
42M C 46631		DM	60.00 GPM	12/17/1981	SESESW	32	14N	54E	DW		GROUNDWATER	SHARBONO, BRYAN A
42M C 46369		DM	10.00 GPM	12/17/1981	SENESE	2	15N	55E	DW		GROUNDWATER	FLESJER, EDINA FLESJER, GAIL
42M C 41499		DM	25.00 GPM	12/17/1981	SWSESW	20	22N	55E	RI		GROUNDWATER	PUST RESTATED FAMILY TRUST
42M C 41501		CM	25.00 GPM	12/17/1981	SESWSW	33	16N	55E	DW		GROUNDWATER	DSCHAAK, SHEILA
42M C 41537		DM	7.50 GPM	12/17/1981	SENWSW	27	16N	55E	DW		GROUNDWATER	ZIMMERMAN, BRADLEY J ZIMMERMAN, TERRY R
42M C 40891		DM	20.00 GPM	12/17/1981	NENESW	18	19N	55E	DW		GROUNDWATER	GARTNER, BRYAN P
42M C 40885		ST	2.00 GPM	12/17/1981	SWNWSE	19	19N	55E	DW		GROUNDWATER	GARTNER, BRYAN P
42M C 41500		CM	25.00 GPM	12/17/1981	SESWSW	33	16N	55E	DW		GROUNDWATER	DSCHAAK, SHEILA
42M C 40890		DM	25.00 GPM	12/17/1981	SESWSE	23	17N	55E	DW		GROUNDWATER	ERHART, PATRICK L
42M C 48224		CM	25.00 GPM	12/17/1981	NWSESW	27	16N	55E	DW		GROUNDWATER	RAINBOW ESTATES
42M C 48226		CM	25.00 GPM	12/17/1981	NWSESW	27	16N	55E	DW		GROUNDWATER	RAINBOW ESTATES
42M C 48225		CM	45.00 GPM	12/17/1981	NWSESW	27	16N	55E	DW		GROUNDWATER	RAINBOW ESTATES
42M C 40888		DM	10.00 GPM	12/17/1981	SWSESE	18	17N	51E	DW		GROUNDWATER	NAGLE FAMILY LLLP
42M C 40886		ST	15.00 GPM	12/17/1981	SESESE	18	17N	51E	DW		GROUNDWATER	NAGLE FAMILY LLLP
42M C 41497		ST	50.00 GPM	12/17/1981	NWNENE	22	23N	55E	RI		GROUNDWATER	NEVINS, CHARLES F NEVINS, MATTHEW J
42M C 41498		ST	20.00 GPM	12/17/1981	SESWNE	14	23N	55E	RI		GROUNDWATER	BARRETT, ANN R
42M W 122063		ST	65.00 GPM	12/21/1981	SENESE	34	14N	54E	DW		GROUNDWATER	GIBBS, TIMOTHY J
42M W 122066		DM	35.00 GPM	12/21/1981	SENESE	34	14N	54E	DW		GROUNDWATER	GIBBS, TIMOTHY J
42M W 122074		ST	5.00 GPM	12/21/1981	SENWNW	26	16N	55E	DW		GROUNDWATER	777 PROPERTIES LLC
42M C 38652		ST	4.00 GPM	12/21/1981	SENWSE	12	22N	55E	RI		GROUNDWATER	BACKES, KENNETH MICHAEL
42M C 38661		DM	12.00 GPM	12/21/1981	NENWNE	18	24N	60E	RI		GROUNDWATER	GARDNER, JERRY J GARDNER, SHARON
42M C 38662		DM	10.00 GPM	12/21/1981	SENWSW	22	21N	54E	DW		GROUNDWATER	HOLZWORTH FAMILY TRUST
42M C 38666		DM	15.00 GPM	12/21/1981	NWNWNW	7	22N	59E	RI		GROUNDWATER	BRODHEAD, JULIE A BRODHEAD, MARK
42M C 41901		LG	24.00 GPM	12/22/1981	SW	16	12N	51E	PI		GROUNDWATER	MCDANIEL, BONNY L MCDANIEL, GREGORY W

DEPARTMENT OF NATURAL RESOURCES AND CONSERVATION

YELLOWSTONE RIVER, BELOW POWDER RIVER

BASIN 42M

INDEX OF CLAIMS BY SOURCE NAME, BY ENFORCEABLE PRIORITY DATE

TRIB Values: MP= Manmade Pit, NP=Natural Pit, SD=Secondary Diversion, SI=Subirrigation, SP=Spring, WS=Waste & Seepage, UT=Unnamed Tributary;

POD Indicator: &=Only First POD Listed

WATER RIGHT ID Values: (D, U, W, X) = Adjudication, (C, K, P, Q, R) = New Appropriations, (M) = Water Reservations

WATER RIGHT ID	LATE CLAIM	USE	FLOW RATE	ENFORCEABLE PRIORITY DATE	POINT OF DIVERSION					TRIB	SOURCE NAME	OWNER NAME
					QTR	SEC	TWP	RGE	CN			
42M C 41902		DM	12.00 GPM	12/22/1981	SW	16	12N	51E	PI		GROUNDWATER	MCDANIEL, BONNY L MCDANIEL, GREGORY W
42M C 41900		ST	2.00 GPM	12/22/1981	NESWSE	31	16N	50E	PI		GROUNDWATER	LAZY 44 LLC
42M C 42540		DM	6.00 GPM	12/22/1981	SENESE	32	16N	50E	PI		GROUNDWATER	LAZY 44 LLC
42M C 41903		ST	30.00 GPM	12/22/1981	NESESW	9	12N	51E	PI		GROUNDWATER	LACHENMAIER, ALLEN G LACHENMAIER, CAROL D
42M C 41904		ST	30.00 GPM	12/22/1981	SENWNW	17	12N	51E	PI		GROUNDWATER	FOY, DENNIS H
42M C 41889		CM	5.00 GPM	12/22/1981	SW	16	12N	51E	PI		GROUNDWATER	PRAIRIE COUNTY COOP STATE GRAZING DISTRICT
42M C 46632		DM	10.00 GPM	12/23/1981	NESESE	5	23N	56E	RI		GROUNDWATER	SUNNY SLOPE RANCH INC
42M C 40726		DM	3.00 GPM	12/23/1981	SESESW	4	23N	56E	RI		GROUNDWATER	SUNNY SLOPE RANCH INC
42M C 38753		DM	15.00 GPM	12/24/1981	NWNESW	18	22N	60E	RI		GROUNDWATER	SCHEETZ, DREW
42M C 38776		ST	4.00 GPM	12/28/1981	SESESE	11	15N	58E	DW		GROUNDWATER	CALE, CURTIS J
42M C 38777		ST	3.00 GPM	12/28/1981	NWNWNE	12	15N	58E	DW		GROUNDWATER	CALE, CURTIS J
42M C 38778		DM	4.00 GPM	12/28/1981	SESESE	12	15N	58E	DW		GROUNDWATER	CALE, CURTIS J
42M C 38779		ST	2.00 GPM	12/28/1981	SWSWNE	7	15N	59E	WI		GROUNDWATER	CALE, CURTIS J
42M C 38780		ST	4.00 GPM	12/28/1981	SESWSE	18	15N	59E	WI		GROUNDWATER	CALE, CURTIS J
42M W 101496		DM	5.00 GPM	12/29/1981	NENESW	22	23N	55E	RI		GROUNDWATER	DCLW CORP
42M C 46640		ST	38.00 GPM	12/29/1981	SWSWNW	31	14N	55E	DW		GROUNDWATER	GIBBS, LESLEY J GIBBS, RODERICK D
42M C 40971		ST	20.00 GPM	12/29/1981	NESW	23	13N	54E	DW		GROUNDWATER	GIBBS, LAURIE A GIBBS, TIMOTHY J
42M W 106405		ST	2.00 GPM	12/30/1981	SWNENE	22	14N	58E	WI		GROUNDWATER	HAY CREEK RANCH INC
42M W 106414		ST	5.00 GPM	12/30/1981	SWSWSW	17	13N	58E	WI		GROUNDWATER	SPRINGHILL RANCH
42M W 106467		ST	3.00 GPM	12/30/1981	SENWNW	10	13N	58E	WI		GROUNDWATER	KAHL, CHARLES L KAHL, JUDY ANN
42M W 106485		ST	0.50 GPM	12/30/1981	NWNENE	19	11N	58E	WI		GROUNDWATER	TUNBY, MABEL A FAMILY TRUST TUNBY, RANDALL K
42M W 108471		ST	5.00 GPM	12/30/1981	SESENE	23	13N	47E	PI		GROUNDWATER	FRANKO RANCH INC
42M W 108488		ST	3.00 GPM	12/30/1981	SESENE	23	22N	54E	RI		GROUNDWATER	KLEMPPEL, JANICE S KLEMPPEL, JERRY H
42M W 108490		ST	5.00 GPM	12/30/1981	SESESW	17	13N	50E	PI		GROUNDWATER	EATON, FRANK & SONS

DEPARTMENT OF NATURAL RESOURCES AND CONSERVATION

YELLOWSTONE RIVER, BELOW POWDER RIVER

BASIN 42M

INDEX OF CLAIMS BY SOURCE NAME, BY ENFORCEABLE PRIORITY DATE

TRIB Values: MP= Manmade Pit, NP=Natural Pit, SD=Secondary Diversion, SI=Subirrigation, SP=Spring, WS=Waste & Seepage, UT=Unnamed Tributary;

POD Indicator: &=Only First POD Listed

WATER RIGHT ID Values: (D, U, W, X) = Adjudication, (C, K, P, Q, R) = New Appropriations, (M) = Water Reservations

WATER RIGHT ID	LATE CLAIM	USE	FLOW RATE	ENFORCEABLE PRIORITY DATE	POINT OF DIVERSION					TRIB	SOURCE NAME	OWNER NAME
					QTR	SEC	TWP	RGE	CN			
42M W 108491		ST	5.00 GPM	12/30/1981	NESWSW	9	13N	50E	PI		GROUNDWATER	EATON, FRANK & SONS
42M W 108492		ST	5.00 GPM	12/30/1981	SWNWSE	5	13N	50E	PI		GROUNDWATER	EATON, FRANK & SONS
42M W 108493		ST	5.00 GPM	12/30/1981	NWSWNW	5	13N	50E	PI		GROUNDWATER	EATON, FRANK & SONS
42M W 108501		ST	5.00 GPM	12/30/1981	NWNENE	21	14N	52E	DW		GROUNDWATER	NAGLE, JEFFREY W
42M C 39303		DM	10.00 GPM	12/30/1981	SWSESE	2	22N	57E	RI		GROUNDWATER	GOSS, JAMES D GOSS, JULIE M
42M C 39302		DM	20.00 GPM	12/30/1981	SENESE	25	23N	59E	RI		GROUNDWATER	GREENWOOD, DAWN GREENWOOD, SCOTT
42M C 39318		ST	10.00 GPM	12/30/1981	NWSESE	6	19N	58E	RI		GROUNDWATER	JOHNSTON, CHRISTOPHER
42M C 40972		DM	4.00 GPM	12/30/1981	NENWSW	27	16N	55E	DW		GROUNDWATER	SKARTVED, HAROLD
42M C 44384		ST	10.00 GPM	12/30/1981	SESESE	3	20N	54E	DW		GROUNDWATER	SMITH, KEATH L SMITH, WANDA K
42M W 163439		ST	10.00 GPM	01/04/1982	SENWSE	31	22N	55E	RI		GROUNDWATER	PUST, ERICH W INC
42M W 163783		ST	5.00 GPM	01/04/1982	NWNESW	3	17N	54E	DW		GROUNDWATER	E 4 RANCH INC
42M W 178294		ST	5.00 GPM	01/04/1982	SESENE	25	18N	54E	DW		GROUNDWATER	E 4 RANCH INC
42M C 41524		DM	4.50 GPM	01/04/1982	SENESE	22	15N	58E	DW		GROUNDWATER	REVERSED EV RANCH INC
42M C 39412		DM	6.00 GPM	01/05/1982	NWNWSE	2	22N	56E	RI		GROUNDWATER	REHBEIN, LOUISE A
42M C 39419		ST	12.00 GPM	01/05/1982	SWSENE	20	22N	59E	RI		GROUNDWATER	T D P LLC
42M W 154319		ST	3.00 GPM	01/07/1982	SWSESE	2	14N	50E	PI		GROUNDWATER	ROOS, JO ANNE ROOS, JOHN P
42M W 164919		ST	10.00 GPM	01/07/1982	NWSWSE	7	14N	55E	DW		GROUNDWATER	SCHENDEL, DALE & WENDI TRUST
42M W 164921		DM	10.00 GPM	01/07/1982	NWSWSE	7	14N	55E	DW		GROUNDWATER	SCHENDEL, DALE & WENDI TRUST
42M W 187552		CM	100.00 GPM	01/11/1982	SWNENE	27	16N	57E	DW		GROUNDWATER	BURMAN P X RANCH INC
42M C 46636		CM	90.00 GPM	01/11/1982	NENE	27	16N	57E	DW		GROUNDWATER	BURMAN P X RANCH INC
42M C 41553		DM	10.00 GPM	01/11/1982	SWNESW	24	16N	57E	DW		GROUNDWATER	HILLIARD FAMILY LAND TRUST
42M W 117160		RC	10.00 GPM	01/13/1982	NWNWSE	22	16N	55E	DW		GROUNDWATER	DAWSON COUNTY
42M C 39643		ST	4.00 GPM	01/13/1982	SWNESW	16	16N	59E	WI		GROUNDWATER	MONTANA STATE BOARD OF LAND COMMISSIONERS
42M C 39619		ST	2.50 GPM	01/13/1982	NESESE	36	16N	58E	DW		GROUNDWATER	MONTANA STATE BOARD OF LAND COMMISSIONERS
42M C 39644		ST	5.00 GPM	01/13/1982	SESWNE	36	13N	57E	WI		GROUNDWATER	MONTANA STATE BOARD OF LAND COMMISSIONERS
42M C 39665		ST	1.00 GPM	01/13/1982	NESWSE	36	13N	57E	WI		GROUNDWATER	MONTANA STATE BOARD OF LAND COMMISSIONERS
42M C 39647		ST	4.00 GPM	01/13/1982	SENE	36	18N	59E	WI		GROUNDWATER	MONTANA STATE BOARD OF LAND COMMISSIONERS

DEPARTMENT OF NATURAL RESOURCES AND CONSERVATION

YELLOWSTONE RIVER, BELOW POWDER RIVER

BASIN 42M

INDEX OF CLAIMS BY SOURCE NAME, BY ENFORCEABLE PRIORITY DATE

TRIB Values: MP= Manmade Pit, NP=Natural Pit, SD=Secondary Diversion, SI=Subirrigation, SP=Spring, WS=Waste & Seepage, UT=Unnamed Tributary;

POD Indicator: &=Only First POD Listed

WATER RIGHT ID Values: (D, U, W, X) = Adjudication, (C, K, P, Q, R) = New Appropriations, (M) = Water Reservations

WATER RIGHT ID	LATE CLAIM	USE	FLOW RATE	ENFORCEABLE PRIORITY DATE	POINT OF DIVERSION					TRIB	SOURCE NAME	OWNER NAME
					QTR	SEC	TWP	RGE	CN			
42M C 39613		ST	4.00 GPM	01/13/1982	NENENW	36	18N	52E	DW		GROUNDWATER	MONTANA STATE BOARD OF LAND COMMISSIONERS
42M C 39627		ST	20.00 GPM	01/13/1982	SWSESW	5	23N	60E	RI		GROUNDWATER	MONTANA STATE BOARD OF LAND COMMISSIONERS
42M C 39626		ST	5.00 GPM	01/13/1982	SEWNNE	16	19N	57E	RI		GROUNDWATER	MONTANA STATE BOARD OF LAND COMMISSIONERS
42M C 39623		DM	30.00 GPM	01/13/1982	NWSWNW	32	21N	58E	RI		GROUNDWATER	MONTANA STATE BOARD OF LAND COMMISSIONERS
42M C 39654		ST	5.00 GPM	01/13/1982	NWSWSE	16	17N	59E	WI		GROUNDWATER	MONTANA STATE BOARD OF LAND COMMISSIONERS
42M C 39655		ST	6.00 GPM	01/13/1982	SESWNE	16	18N	60E	WI		GROUNDWATER	MONTANA STATE BOARD OF LAND COMMISSIONERS
42M C 39618		ST	13.00 GPM	01/13/1982	SWSE	21	18N	55E	DW		GROUNDWATER	MONTANA STATE BOARD OF LAND COMMISSIONERS
42M C 39663		ST	6.00 GPM	01/13/1982	NWNESW	34	16N	50E	PI		GROUNDWATER	MONTANA STATE BOARD OF LAND COMMISSIONERS
42M C 39615		ST	5.00 GPM	01/13/1982	NESE	36	16N	51E	DW		GROUNDWATER	MONTANA STATE BOARD OF LAND COMMISSIONERS
42M C 39617		ST	6.00 GPM	01/13/1982	NESESW	36	19N	56E	DW		GROUNDWATER	MONTANA STATE BOARD OF LAND COMMISSIONERS
42M W 109933		ST	10.00 GPM	01/14/1982	NESESE	17	21N	55E	DW		GROUNDWATER	DIEDE, EMIL INC
42M W 109934		ST	10.00 GPM	01/14/1982	NENWNE	14	21N	55E	DW		GROUNDWATER	DIEDE, EMIL INC
42M W 109935		ST	10.00 GPM	01/14/1982	NWNWSE	15	21N	55E	DW		GROUNDWATER	DIEDE, EMIL INC
42M C 39689		DM	5.00 GPM	01/14/1982	NENESE	7	15N	54E	DW		GROUNDWATER	GUELFF, MICHAEL P GUELFF, SANDRA
42M C 41555		ST	20.00 GPM	01/18/1982	SWNWNE	8	21N	55E	DW		GROUNDWATER	DIEDE, DANIELLE DIEDE, NATHAN W
42M C 37104		ST	50.00 GPM	01/19/1982	NESWSW	8	15N	58E	DW		GROUNDWATER	FERGUSON, CODY L
42M C 39834		DM	6.00 GPM	01/21/1982	S2SE	4	23N	59E	RI		GROUNDWATER	BEMENT, AUSTIN P GORHAM, NICOLE
42M C 39836		DM	10.00 GPM	01/21/1982	NWNW	1	23N	59E	RI		GROUNDWATER	TERRY, ROSEMARY TERRY, SHERMAN D
42M W 163423		DM	10.00 GPM	01/25/1982		1	24N	57E	RI		GROUNDWATER	KOPP FARMS INC
42M W 165213		DM	10.00 GPM	01/25/1982	SWSESE	32	25N	57E	RI		GROUNDWATER	KOPP FARMS INC
42M W 165216		ST	8.50 GPM	01/25/1982	SWSESE	32	25N	57E	RI		GROUNDWATER	KOPP FARMS INC
42M C 39858		DM	20.00 GPM	01/25/1982	SESW	32	16N	55E	DW		GROUNDWATER	KINSEY, HOWARD C
42M C 41838		DM	20.00 GPM	01/25/1982	NWNWNW	13	14N	54E	DW		GROUNDWATER	DIENES, ELMER
42M W 113737		ST	7.00 GPM	02/01/1982	SEWNNE	32	20N	56E	DW		GROUNDWATER	ALLARD, HERBERT F ALLARD, RALPH W
42M C 43833		ST	5.00 GPM	02/01/1982	NWNWSW	27	15N	50E	PI		GROUNDWATER	POPPER, ANN R POPPER, MICHAEL K

DEPARTMENT OF NATURAL RESOURCES AND CONSERVATION

YELLOWSTONE RIVER, BELOW POWDER RIVER

BASIN 42M

INDEX OF CLAIMS BY SOURCE NAME, BY ENFORCEABLE PRIORITY DATE

TRIB Values: MP= Manmade Pit, NP=Natural Pit, SD=Secondary Diversion, SI=Subirrigation, SP=Spring, WS=Waste & Seepage, UT=Unnamed Tributary;

POD Indicator: &=Only First POD Listed

WATER RIGHT ID Values: (D, U, W, X) = Adjudication, (C, K, P, Q, R) = New Appropriations, (M) = Water Reservations

WATER RIGHT ID	LATE CLAIM	USE	FLOW RATE	ENFORCEABLE PRIORITY DATE	POINT OF DIVERSION					TRIB	SOURCE NAME	OWNER NAME
					QTR	SEC	TWP	RGE	CN			
42M C 40606		DM	15.00 GPM	02/02/1982	E2E2E2	32	20N	58E	RI		GROUNDWATER	REITZ, MARLENE
42M C 41332		DM	10.00 GPM	02/03/1982	SWSWNE	15	21N	55E	DW		GROUNDWATER	DIEDE, EMIL INC
42M C 41509		DM	7.00 GPM	02/09/1982	SESE	11	16N	55E	DW		GROUNDWATER	UNDEM, CONSTANCE M
42M C 41295		ST	25.00 GPM	02/10/1982	SESENW	31	16N	57E	DW		GROUNDWATER	REE, THOMAS A
42M W 117214		ST	10.00 GPM	02/11/1982	SWNWSE	12	17N	53E	DW		GROUNDWATER	DIAMOND V CORP
42M W 117216		ST	10.00 GPM	02/11/1982	SESESW	28	18N	53E	DW		GROUNDWATER	DIAMOND V CORP
42M W 117218		ST	5.00 GPM	02/11/1982	NWNENW	13	17N	53E	DW		GROUNDWATER	DIAMOND V CORP
42M C 41842		ST	8.00 GPM	02/11/1982	SWSWSW	12	17N	53E	DW		GROUNDWATER	DIAMOND V CORP
42M C 41607		ST	12.00 GPM	02/11/1982	NENENE	33	18N	60E	WI		GROUNDWATER	DENOWH, CHAD DENOWH, JENNIFER
42M C 44396		CM	50.00 GPM	02/11/1982	NE	20	24N	60E	RI		GROUNDWATER	HILL, HOWARD N
42M C 46976		CM	50.00 GPM	02/11/1982	NE	20	24N	60E	RI		GROUNDWATER	HILL, HOWARD N
42M C 42855		DM	20.00 GPM	02/17/1982	NESE	24	15N	54E	DW		GROUNDWATER	CARBAJAL, GRAG CARBAJAL, JILL
42M C 42856		DM	10.00 GPM	02/17/1982	NESE	24	15N	54E	DW		GROUNDWATER	CARBAJAL, GREG CARBAJAL, JILL
42M P 48163		ST	25.00 GPM	02/18/1982	SESESW	24	12N	55E	PI		GROUNDWATER	HARRINGTON, DANIEL B
42M C 42862		DM	15.00 GPM	02/23/1982	NWNWNW	7	22N	59E	RI		GROUNDWATER	ROTH, GENE A ROTH, ILENE M
42M C 42980		ST	2.50 GPM	02/25/1982	SWNWSE	34	15N	48E	PI		GROUNDWATER	BEEFLAND INC
42M C 42979		ST	5.00 GPM	02/25/1982	NENWNW	24	15N	48E	PI		GROUNDWATER	BEEFLAND INC
42M C 42509		DM	8.00 GPM	02/26/1982	SENWNW	30	16N	56E	DW		GROUNDWATER	IDSO, ADELE D IDSO, DONALD P
42M C 41714		ST	5.00 GPM	02/26/1982	SWNESW	30	14N	53E	DW		GROUNDWATER	MONTANA STATE BOARD OF LAND COMMISSIONERS
42M C 42870		DM	5.00 GPM	03/03/1982	SWSESW	20	23N	59E	RI		GROUNDWATER	BALLINGER, DEBRA S TRUST
42M W 163572		DM	8.00 GPM	03/08/1982	SESENE	19	19N	53E	DW		GROUNDWATER	KOLBERG INC
42M W 163581		ST	7.00 GPM	03/08/1982	SESWSE	18	19N	53E	DW		GROUNDWATER	KOLBERG INC
42M W 163586		ST	35.00 GPM	03/08/1982	NWNWSE	13	18N	54E	DW		GROUNDWATER	KOLBERG INC
42M C 46178		ST	40.00 GPM	03/08/1982	NWSWNW	20	18N	55E	DW		GROUNDWATER	KOLBERG INC
42M C 46179		ST	8.00 GPM	03/08/1982	SWSWNW	20	18N	55E	DW		GROUNDWATER	KOLBERG INC
42M C 46180		ST	5.00 GPM	03/08/1982	SWSENE	18	18N	55E	DW		GROUNDWATER	KOLBERG INC

DEPARTMENT OF NATURAL RESOURCES AND CONSERVATION

YELLOWSTONE RIVER, BELOW POWDER RIVER

BASIN 42M

INDEX OF CLAIMS BY SOURCE NAME, BY ENFORCEABLE PRIORITY DATE

TRIB Values: MP= Manmade Pit, NP=Natural Pit, SD=Secondary Diversion, SI=Subirrigation, SP=Spring, WS=Waste & Seepage, UT=Unnamed Tributary;

POD Indicator: &=Only First POD Listed

WATER RIGHT ID Values: (D, U, W, X) = Adjudication, (C, K, P, Q, R) = New Appropriations, (M) = Water Reservations

WATER RIGHT ID	LATE CLAIM	USE	FLOW RATE	ENFORCEABLE PRIORITY DATE	POINT OF DIVERSION					TRIB	SOURCE NAME	OWNER NAME
					QTR	SEC	TWP	RGE	CN			
42M C 46181		ST	4.00 GPM	03/08/1982	NESENW	24	18N	54E	DW		GROUNDWATER	KOLBERG INC
42M C 46182		ST	40.00 GPM	03/08/1982	NWNWSE	13	18N	54E	DW		GROUNDWATER	KOLBERG INC
42M C 46187		ST	2.00 GPM	03/08/1982	NESWSE	14	18N	54E	DW		GROUNDWATER	KOLBERG INC
42M C 46183		ST	1.50 GPM	03/08/1982	SENESE	14	18N	54E	DW		GROUNDWATER	KOLBERG INC
42M C 46184		ST	3.00 GPM	03/08/1982	SESWSE	18	19N	53E	DW		GROUNDWATER	KOLBERG INC
42M C 46185		ST	7.00 GPM	03/08/1982	SESWSE	18	19N	53E	DW		GROUNDWATER	KOLBERG INC
42M C 46186		ST	3.00 GPM	03/08/1982	SENWNW	19	19N	53E	DW		GROUNDWATER	KOLBERG INC
42M C 45437		ST	5.00 GPM	03/09/1982	NWSWNE	15	15N	53E	DW		GROUNDWATER	NENTWIG, LYNTON
42M C 45436		ST	5.00 GPM	03/09/1982	NWSENE	15	15N	53E	DW		GROUNDWATER	NENTWIG, LYNTON
42M C 45415		DM	5.00 GPM	03/10/1982	NENWNE	15	23N	59E	RI		GROUNDWATER	HUTTON, ELAINE A HUTTON, HUGH L
42M C 42473		LG	8.33 GPM	03/10/1982	SESWNE	28	23N	59E	RI		GROUNDWATER	MONTANA, STATE OF UNIVERSITY SYSTEM (MSU)
42M C 43824		ST	10.00 GPM	03/12/1982	SWSESW	23	15N	49E	PI		GROUNDWATER	POPPER, ANN R POPPER, MICHAEL K
42M C 42341		IN	30.00 GPM	03/15/1982	SWNWSW	28	22N	59E	RI		GROUNDWATER	SHELL OIL CO
42M C 42342		DM	15.00 GPM	03/15/1982	NENENW	1	23N	59E	RI		GROUNDWATER	WILLIAMS, NEIL
42M C 45411		ST	5.00 GPM	03/15/1982	NWNESW	3	17N	54E	DW		GROUNDWATER	E 4 RANCH INC
42M C 45410		DM	5.00 GPM	03/15/1982	SENESE	21	18N	54E	DW		GROUNDWATER	E 4 RANCH INC
42M C 45419		DM	7.00 GPM	03/15/1982	SENESE	34	20N	54E	DW		GROUNDWATER	BOESE, AMBER N BOESE, JEFFREY M
42M C 47456		ST	15.00 GPM	03/15/1982	SWSWNE	22	17N	50E	DW		GROUNDWATER	NAGLE, JAMES A
42M C 47458		ST	15.00 GPM	03/15/1982	SESWNE	15	17N	50E	DW		GROUNDWATER	NAGLE, JAMES A NAGLE, MARY C
42M W 163432		MC	250.00 GPM	03/16/1982	NE	8	24N	60E	RI		GROUNDWATER	FAIRVIEW, CITY OF
42M C 45427		ST	0.75 GPM	03/16/1982	NENWNW	12	22N	56E	RI		GROUNDWATER	DOUBLEDA, LLC
42M C 44863		DM	5.00 GPM	03/17/1982	S2SWSW	21	23N	59E	RI		GROUNDWATER	KNUDSON, ADAM ROTH, ROXANN
42M W 163522		ST	5.00 GPM	03/18/1982	NENENW	6	19N	55E	DW		GROUNDWATER	EATON, FRANK & SONS
42M C 42793		ST	5.00 GPM	03/19/1982	NWNESE	21	14N	52E	DW		GROUNDWATER	NAGLE, JEFFREY W
42M C 42783		ST	5.00 GPM	03/19/1982	SWSWSW	17	13N	58E	WI		GROUNDWATER	SPRINGHILL RANCH

DEPARTMENT OF NATURAL RESOURCES AND CONSERVATION

YELLOWSTONE RIVER, BELOW POWDER RIVER

BASIN 42M

INDEX OF CLAIMS BY SOURCE NAME, BY ENFORCEABLE PRIORITY DATE

TRIB Values: MP= Manmade Pit, NP=Natural Pit, SD=Secondary Diversion, SI=Subirrigation, SP=Spring, WS=Waste & Seepage, UT=Unnamed Tributary;

POD Indicator: &=Only First POD Listed

WATER RIGHT ID Values: (D, U, W, X) = Adjudication, (C, K, P, Q, R) = New Appropriations, (M) = Water Reservations

WATER RIGHT ID	LATE CLAIM	USE	FLOW RATE	ENFORCEABLE PRIORITY DATE	POINT OF DIVERSION					TRIB	SOURCE NAME	OWNER NAME
					QTR	SEC	TWP	RGE	CN			
42M C 42786		ST	5.00 GPM	03/19/1982	SESWSW	20	14N	59E	WI		GROUNDWATER	AMUNRUD, DEBRA A AMUNRUD, MARK L
42M C 42787		ST	3.00 GPM	03/19/1982	NENWSE	31	18N	59E	WI		GROUNDWATER	DRY CREEK LAND CO
42M C 42791		ST	3.00 GPM	03/19/1982	SESENW	23	22N	54E	RI		GROUNDWATER	KLEMPPEL, JANICE S KLEMPPEL, JERRY H
42M C 42761		ST	3.00 GPM	03/19/1982	SESENE	23	19N	58E	RI		GROUNDWATER	CANYON CREEK FOUR LLC
42M C 42763		ST	5.00 GPM	03/19/1982	NENENE	9	14N	48E	PI		GROUNDWATER	KELTNER, JAMES KIM KELTNER, JANELLE N
42M C 42764		ST	5.00 GPM	03/19/1982	NWSESW	17	14N	48E	PI		GROUNDWATER	KELTNER, JAMES KIM KELTNER, JANELLE N
42M C 42765		ST	5.00 GPM	03/19/1982	SWNESE	21	14N	48E	PI		GROUNDWATER	KELTNER, JAMES KIM KELTNER, JANELLE N
42M C 42766		ST	5.00 GPM	03/19/1982	NWSESE	5	13N	49E	PI		GROUNDWATER	KELTNER, JAMES KIM KELTNER, JANELLE N
42M C 42767		ST	5.00 GPM	03/19/1982	NWSWNW	5	13N	50E	PI		GROUNDWATER	EATON, FRANK & SONS
42M C 42768		ST	5.00 GPM	03/19/1982	SWNWSE	5	13N	50E	PI		GROUNDWATER	EATON, FRANK & SONS
42M C 42769		ST	5.00 GPM	03/19/1982	NESWSW	9	13N	50E	PI		GROUNDWATER	EATON, FRANK & SONS
42M C 42770		ST	5.00 GPM	03/19/1982	SESESW	17	13N	50E	PI		GROUNDWATER	EATON, FRANK & SONS
42M C 42771		ST	5.00 GPM	03/19/1982	NESESE	25	13N	55E	PI		GROUNDWATER	NIELSEN, EILEEN C
42M C 42772		ST	5.00 GPM	03/19/1982	SESESW	23	12N	56E	PI		GROUNDWATER	HARRINGTON, DANIEL B
42M C 44866		DM	6.00 GPM	03/22/1982	SWNESW	27	16N	55E	DW		GROUNDWATER	EWALT, DALE A
42M C 45407		ST	6.00 GPM	03/22/1982	NENWNW	28	16N	57E	DW		GROUNDWATER	BURMAN P X RANCH INC
42M C 44159		DM	12.00 GPM	03/23/1982	SENESE	10	15N	49E	PI		GROUNDWATER	KUEHN RANCH CO
42M C 44158		DM	5.00 GPM	03/23/1982	SE	16	12N	51E	PI		GROUNDWATER	DIESEN, JOSHUA A PETERSON, SHELLEY M
42M P 45920		ST	500.00 GPM	03/25/1982	SWNWSW	26	16N	55E	DW		GROUNDWATER	CRISAFULLI, AMBER L CRISAFULLI, FRANK D MARTIN, KURT
42M C 45434		ST	5.00 GPM	03/25/1982	SESWNE	25	16N	57E	DW		GROUNDWATER	TESSIER, BARBARA TESSIER, RUSTY

DEPARTMENT OF NATURAL RESOURCES AND CONSERVATION

YELLOWSTONE RIVER, BELOW POWDER RIVER

BASIN 42M

INDEX OF CLAIMS BY SOURCE NAME, BY ENFORCEABLE PRIORITY DATE

TRIB Values: MP= Manmade Pit, NP=Natural Pit, SD=Secondary Diversion, SI=Subirrigation, SP=Spring, WS=Waste & Seepage, UT=Unnamed Tributary;

POD Indicator: &=Only First POD Listed

WATER RIGHT ID Values: (D, U, W, X) = Adjudication, (C, K, P, Q, R) = New Appropriations, (M) = Water Reservations

WATER RIGHT ID	LATE CLAIM	USE	FLOW RATE	ENFORCEABLE PRIORITY DATE	POINT OF DIVERSION					TRIB	SOURCE NAME	OWNER NAME
					QTR	SEC	TWP	RGE	CN			
42M C 45423		ST	5.00 GPM	03/25/1982	SWSESE	26	16N	57E	DW		GROUNDWATER	TESSIER, BARBARA TESSIER, RUSTY
42M C 45426		CM	20.00 GPM	03/25/1982	SESWSE	27	16N	55E	DW		GROUNDWATER	CRISAFULLI, FRANK D CRISAFULLI, RICHARD L
42M C 45409		ST	3.00 GPM	03/25/1982	NWSWSW	29	16N	58E	DW		GROUNDWATER	BURMAN FAMILY IRREVOCABLE TRUST
42M C 45408		ST	6.00 GPM	03/25/1982	NWSESE	30	16N	58E	DW		GROUNDWATER	BURMAN FAMILY IRREVOCABLE TRUST
42M C 43577		DM	8.00 GPM	03/30/1982	SW	27	16N	55E	DW		GROUNDWATER	BOYCE, DAVID L
42M C 45443		DM	10.00 GPM	03/30/1982	SENESE	24	19N	52E	DW		GROUNDWATER	THIELMAN, JAMES D REVOCABLE TRUST
42M W 178295		ST	5.00 GPM	04/05/1982	SESWNW	14	14N	52E	DW		GROUNDWATER	MOFFETT, CHARLES L MOFFETT, IRENE G MYRAN, LAURA M NIELSEN, CAROL B
42M C 43719		DM	15.00 GPM	04/05/1982	NE	17	24N	60E	RI		GROUNDWATER	DAHL, DEVIN
42M C 44385		DM	10.00 GPM	04/07/1982	NWSWNE	6	18N	53E	DW		GROUNDWATER	THIELMAN, JAMES D REVOCABLE TRUST
42M C 44386		DM	30.00 GPM	04/07/1982	SWSESE	33	16N	55E	DW		GROUNDWATER	HAUGEBERG, JOAN V HAUGEBERG, RONALD H
42M C 44388		ST	7.00 GPM	04/07/1982	SENWSW	12	16N	54E	DW		GROUNDWATER	BEAR GULCH RANCH INC
42M C 45506		DM	10.00 GPM	04/09/1982	NENENE	21	16N	49E	PI		GROUNDWATER	COUNTRY CROSS RANCH LLC
42M C 44883		ST	10.00 GPM	04/09/1982	SWNESE	13	14N	52E	DW		GROUNDWATER	DIEGEL, BEVERLY J DIEGEL, DERRELL D DIEGEL, PAUL D
42M C 45751		ST	20.00 GPM	04/09/1982	SESWSW	8	11N	52E	PI		GROUNDWATER	TUSLER, VICKY JO S TUSLER, WILLIAM S
42M C 45507		ST	7.50 GPM	04/09/1982	NWSWNW	6	11N	52E	PI		GROUNDWATER	TUSLER, VICKY JO S TUSLER, WILLIAM S
42M C 43572		ST	8.00 GPM	04/12/1982	SWSENE	33	19N	52E	DW		GROUNDWATER	HAGEN, ANGIE R HAGEN, DARREN
42M C 43573		ST	6.00 GPM	04/12/1982	NWNWNW	21	19N	53E	DW		GROUNDWATER	SKR FARMS INC
42M C 45755		ST	5.00 GPM	04/12/1982	SWNESW	6	15N	50E	PI		GROUNDWATER	KUEHN RANCH CO
42M C 45753		ST	5.00 GPM	04/12/1982	SWSWSE	3	15N	49E	PI		GROUNDWATER	KUEHN RANCH CO
42M C 45754		ST	5.00 GPM	04/12/1982	SWSESE	2	15N	49E	PI		GROUNDWATER	KUEHN RANCH CO

DEPARTMENT OF NATURAL RESOURCES AND CONSERVATION

YELLOWSTONE RIVER, BELOW POWDER RIVER

BASIN 42M

INDEX OF CLAIMS BY SOURCE NAME, BY ENFORCEABLE PRIORITY DATE

TRIB Values: MP= Manmade Pit, NP=Natural Pit, SD=Secondary Diversion, SI=Subirrigation, SP=Spring, WS=Waste & Seepage, UT=Unnamed Tributary;

POD Indicator: &=Only First POD Listed

WATER RIGHT ID Values: (D, U, W, X) = Adjudication, (C, K, P, Q, R) = New Appropriations, (M) = Water Reservations

WATER RIGHT ID	LATE CLAIM	USE	FLOW RATE	ENFORCEABLE PRIORITY DATE	POINT OF DIVERSION					TRIB	SOURCE NAME	OWNER NAME	
					QTR	SEC	TWP	RGE	CN				
42M C 45752		ST	5.00 GPM	04/12/1982	SE	NENW	31	16N	50E	PI		GROUNDWATER	KUEHN RANCH CO
42M C 45514		ST	2.00 GPM	04/12/1982	SE	SESW	23	15N	50E	PI		GROUNDWATER	L 7 RANCH INC
42M C 45513		ST	4.00 GPM	04/12/1982	SE	WNW	25	15N	50E	PI		GROUNDWATER	SMALIS, JEANNE
42M W 178292		DM	8.00 GPM	04/14/1982		NENW	17	24N	60E	RI		GROUNDWATER	RUFF, JEROME A RUFF, JUNE M
42M C 43669		DM	10.00 GPM	04/14/1982		SENWNW	11	22N	58E	RI		GROUNDWATER	ANDERSON, ASHLEA J ANDERSON, RYAN R
42M C 43670		DM	12.00 GPM	04/14/1982		SESWSE	27	20N	57E	RI		GROUNDWATER	ETZEL, NORMA A ETZEL, ROBERT E
42M C 46646		ST	6.00 GPM	04/14/1982		SEWNW	14	17N	52E	DW		GROUNDWATER	DEMPEWOLF, CAROL M DEMPEWOLF, DEXTER A
42M W 163328		DM	10.00 GPM	04/15/1982		SWNESW	9	14N	58E	DW		GROUNDWATER	SPRINGHILL RANCH
42M W 163343		DM	8.00 GPM	04/15/1982		SENESE	2	17N	52E	DW		GROUNDWATER	GOEBEL, DENNIS W GOEBEL, LAURIE A
42M W 164438		DM	5.00 GPM	04/15/1982		NENSW	32	21N	57E	RI		GROUNDWATER	BERGSTEDT, CLIFFORD BERGSTEDT, LINDA
42M W 178293		ST	10.00 GPM	04/15/1982		NESE	32	16N	53E	DW		GROUNDWATER	OAKLAND, ROSS C OAKLAND, TARA
42M W 187541		DM	10.00 GPM	04/15/1982		SWNESW	32	14N	58E	DW		GROUNDWATER	SPRINGHILL RANCH
42M W 187542		DM	10.00 GPM	04/15/1982		SWSWNE	32	14N	58E	WI		GROUNDWATER	SPRINGHILL RANCH
42M W 187543		ST	10.00 GPM	04/15/1982		SWNESW	32	14N	58E	DW		GROUNDWATER	SPRINGHILL RANCH
42M C 47041		DM	20.00 GPM	04/15/1982		SWSESE	20	17N	52E	DW		GROUNDWATER	NAGLE, JAMES A NAGLE, MARY C SELL, MARJORIE A
42M C 46978		DM	99.00 GPM	04/15/1982		SE	26	16N	55E	DW		GROUNDWATER	TCHIDA, JUSTIN D TCHIDA, KATHY A
42M C 44372		CM	99.90 GPM	04/15/1982		SWSWSE	27	16N	55E	DW		GROUNDWATER	CRISAFULLI, FRANK D CRISAFULLI, RICHARD L
42M C 47040		DM	5.00 GPM	04/15/1982		NENSW	32	21N	57E	RI		GROUNDWATER	BERGSTEDT, CLIFFORD BERGSTEDT, LINDA
42M C 45738		ST	6.00 GPM	04/15/1982		SWSESW	19	14N	51E	PI		GROUNDWATER	ONEILL, PATRICK D

DEPARTMENT OF NATURAL RESOURCES AND CONSERVATION

YELLOWSTONE RIVER, BELOW POWDER RIVER

BASIN 42M

INDEX OF CLAIMS BY SOURCE NAME, BY ENFORCEABLE PRIORITY DATE

TRIB Values: MP= Manmade Pit, NP=Natural Pit, SD=Secondary Diversion, SI=Subirrigation, SP=Spring, WS=Waste & Seepage, UT=Unnamed Tributary;

POD Indicator: &=Only First POD Listed

WATER RIGHT ID Values: (D, U, W, X) = Adjudication, (C, K, P, Q, R) = New Appropriations, (M) = Water Reservations

WATER RIGHT ID	LATE CLAIM	USE	FLOW RATE	ENFORCEABLE PRIORITY DATE	POINT OF DIVERSION					TRIB	SOURCE NAME	OWNER NAME
					QTR	SEC	SEC	TWP	RGE			
42M C 50235		ST	3.00 GPM	04/15/1982	NWNWSE	9	17N	52E	DW		GROUNDWATER	SOGN INC
42M C 45739		ST	5.00 GPM	04/15/1982	SWSESE	29	14N	51E	PI		GROUNDWATER	ONEILL, PATRICK D
42M C 45737		DM	5.00 GPM	04/15/1982	SWSWSW	27	14N	51E	PI		GROUNDWATER	ONEILL, PATRICK D
42M C 45740		ST	3.00 GPM	04/15/1982	NESENW	2	13N	51E	PI		GROUNDWATER	EAYRS RANCH LLC
42M W 164458		ST	10.00 GPM	04/16/1982	SWSESE	12	16N	55E	DW		GROUNDWATER	BROWN, SANDRA K BROWN, STEVEN F
42M W 187545		ST	10.00 GPM	04/16/1982	NWSESE	27	17N	51E	DW		GROUNDWATER	EATON, FRANK & SONS
42M W 175701		OF	100.00 GPM	04/19/1982	NESENW	19	13N	56E	DW		GROUNDWATER	DENBURY ONSHORE LLC
42M W 175703		IN	50.00 GPM	04/19/1982	E2NWSW	21	11N	57E	WI		GROUNDWATER	DENBURY ONSHORE LLC
42M W 175704		IN	100.00 GPM	04/19/1982	SWSWSW	6	11N	57E	WI		GROUNDWATER	DENBURY ONSHORE LLC
42M W 175706		MD	2.00 GPM	04/19/1982	SWSWSW	6	11N	57E	WI		GROUNDWATER	DENBURY ONSHORE LLC
42M W 189829		MD	10.00 GPM	04/19/1982	SESWNE	24	20N	59E	RI		GROUNDWATER	SCHIEBER RANCH LLC
42M W 189830		ST	10.00 GPM	04/19/1982	SESWNE	24	20N	59E	RI		GROUNDWATER	SCHIEBER RANCH LLC
42M C 43924		DM	15.00 GPM	04/19/1982	NENENE	10	15N	53E	DW		GROUNDWATER	O BAR X RANCH INC
42M C 46154		ST	5.00 GPM	04/19/1982	NESESE	10	18N	54E	DW		GROUNDWATER	DOANE INC
42M C 46153		ST	10.00 GPM	04/19/1982	NENENE	9	18N	54E	DW		GROUNDWATER	DOANE INC
42M C 47448		DM	20.00 GPM	04/19/1982	SESWSE	23	25N	59E	RI		GROUNDWATER	SUNDHEIM, JOEL D SUNDHEIM, KENDALL W SUNDHEIM, KIRBY J SUNDHEIM, LAURA L SUNDHEIM, S & C TRUST SUNDHEIM, STERLING
42M C 47459		DM	4.00 GPM	04/20/1982	NENWSE	24	15N	54E	DW		GROUNDWATER	SULLIVAN, JOHN SULLIVAN, RUTH
42M C 46097		ST	25.00 GPM	04/20/1982	SESWNW	34	12N	51E	PI		GROUNDWATER	T B S RANCH INC
42M C 46096		ST	1.50 GPM	04/20/1982	SWSWSW	27	12N	51E	PI		GROUNDWATER	T B S RANCH INC
42M C 46521		ST	3.50 GPM	04/20/1982	NENESW	27	12N	51E	PI		GROUNDWATER	T B S RANCH INC
42M C 46095		ST	8.00 GPM	04/20/1982	SWSWSW	27	12N	51E	PI		GROUNDWATER	T B S RANCH INC
42M W 80951		ST	4.98 GPM	04/21/1982	NWSWSE	4	11N	55E	PI		GROUNDWATER	USA (DEPT OF INTERIOR BUREAU OF LAND MGMT)
42M W 80952		WI	4.98 GPM	04/21/1982	NWSWSE	4	11N	55E	PI		GROUNDWATER	USA (DEPT OF INTERIOR BUREAU OF LAND MGMT)
42M W 81037		WI	5.97 GPM	04/21/1982	NWSENE	26	12N	49E	PI		GROUNDWATER	USA (DEPT OF INTERIOR BUREAU OF LAND MGMT)

DEPARTMENT OF NATURAL RESOURCES AND CONSERVATION

YELLOWSTONE RIVER, BELOW POWDER RIVER

BASIN 42M

INDEX OF CLAIMS BY SOURCE NAME, BY ENFORCEABLE PRIORITY DATE

TRIB Values: MP= Manmade Pit, NP=Natural Pit, SD=Secondary Diversion, SI=Subirrigation, SP=Spring, WS=Waste & Seepage, UT=Unnamed Tributary;

POD Indicator: &=Only First POD Listed

WATER RIGHT ID Values: (D, U, W, X) = Adjudication, (C, K, P, Q, R) = New Appropriations, (M) = Water Reservations

WATER RIGHT ID	LATE CLAIM	USE	FLOW RATE	ENFORCEABLE PRIORITY DATE	POINT OF DIVERSION					TRIB	SOURCE NAME	OWNER NAME
					QTR	SEC	TWP	RGE	CN			
42M W 81038		ST	5.97 GPM	04/21/1982	NWSENE	26	12N	49E	PI		GROUNDWATER	USA (DEPT OF INTERIOR BUREAU OF LAND MGMT)
42M W 81045		WI	0.76 GPM	04/21/1982	SESENE	28	12N	50E	PI		GROUNDWATER	USA (DEPT OF INTERIOR BUREAU OF LAND MGMT)
42M W 81046		ST	0.76 GPM	04/21/1982	SESENE	28	12N	50E	PI		GROUNDWATER	USA (DEPT OF INTERIOR BUREAU OF LAND MGMT)
42M W 81175		ST	5.00 GPM	04/21/1982	NENWSE	18	13N	49E	PI		GROUNDWATER	USA (DEPT OF INTERIOR BUREAU OF LAND MGMT)
42M W 81176		WI	5.00 GPM	04/21/1982	NENWSE	18	13N	49E	PI		GROUNDWATER	USA (DEPT OF INTERIOR BUREAU OF LAND MGMT)
42M W 81189		ST	4.98 GPM	04/21/1982	NENWNW	14	13N	50E	PI		GROUNDWATER	USA (DEPT OF INTERIOR BUREAU OF LAND MGMT)
42M W 81190		WI	4.98 GPM	04/21/1982	NENWNW	14	13N	50E	PI		GROUNDWATER	USA (DEPT OF INTERIOR BUREAU OF LAND MGMT)
42M W 81193		ST	4.98 GPM	04/21/1982	NWSENE	27	13N	50E	PI		GROUNDWATER	USA (DEPT OF INTERIOR BUREAU OF LAND MGMT)
42M W 81194		WI	4.98 GPM	04/21/1982	NWSENE	27	13N	50E	PI		GROUNDWATER	USA (DEPT OF INTERIOR BUREAU OF LAND MGMT)
42M W 81393		ST	7.99 GPM	04/21/1982	SWNWSW	15	15N	48E	PI		GROUNDWATER	USA (DEPT OF INTERIOR BUREAU OF LAND MGMT)
42M W 81394		WI	7.99 GPM	04/21/1982	SWNWSW	15	15N	48E	PI		GROUNDWATER	USA (DEPT OF INTERIOR BUREAU OF LAND MGMT)
42M W 162568		ST	15.00 GPM	04/21/1982	SWSENE	15	16N	53E	DW		GROUNDWATER	EDWARDS INC
42M W 164471		ST	10.00 GPM	04/21/1982	NWNENW	21	19N	57E	RI		GROUNDWATER	BASTA RANCHES INC
42M W 164472		MD	5.00 GPM	04/21/1982	NWNENW	21	19N	57E	RI		GROUNDWATER	BASTA RANCHES INC
42M W 164917		ST	10.00 GPM	04/21/1982	NWNESW	4	19N	57E	RI		GROUNDWATER	BASTA, DEBI K BASTA, TODD J
42M W 187550		ST	10.00 GPM	04/21/1982	SESESW	2	15N	53E	DW		GROUNDWATER	EDWARDS INC
42M W 187551		ST	15.00 GPM	04/21/1982	SESESW	2	15N	53E	DW		GROUNDWATER	EDWARDS INC
42M C 46970		CM	10.00 GPM	04/21/1982	SWSWSE	1	16N	55E	DW		GROUNDWATER	DAWSON COUNTY SCHOOL DIST 3 DEER CREEK
42M C 46376		ST	30.00 GPM	04/21/1982	NENWSE	17	16N	53E	DW		GROUNDWATER	EDWARDS INC
42M W 174582		DM	15.00 GPM	04/22/1982	NESENE	19	14N	47E	PI		GROUNDWATER	DEVLIN RANCH CO
42M W 174583		LG	12.00 GPM	04/22/1982	SESESE	13	14N	46E	PI		GROUNDWATER	DEVLIN RANCH CO
42M W 174587		ST	3.00 GPM	04/22/1982	SWSWSW	13	14N	46E	PI		GROUNDWATER	DEVLIN RANCH CO
42M W 174590		ST	15.00 GPM	04/22/1982	NESENE	19	14N	47E	PI		GROUNDWATER	DEVLIN RANCH CO
42M W 174591		ST	12.00 GPM	04/22/1982	SESESE	13	14N	46E	PI		GROUNDWATER	DEVLIN RANCH CO
42M C 47011		AS	5.00 GPM	04/22/1982	NWNWNW	32	19N	52E	DW		GROUNDWATER	HAGEN, ANGIE R HAGEN, BETTY HAGEN, DARREN HAGEN, JUSTUS
42M C 46100		DM	20.00 GPM	04/22/1982	NESENE	19	14N	47E	PI		GROUNDWATER	DEVLIN RANCH CO
42M C 46102		ST	12.00 GPM	04/22/1982	SESESE	13	14N	46E	PI		GROUNDWATER	DEVLIN RANCH CO

DEPARTMENT OF NATURAL RESOURCES AND CONSERVATION

YELLOWSTONE RIVER, BELOW POWDER RIVER

BASIN 42M

INDEX OF CLAIMS BY SOURCE NAME, BY ENFORCEABLE PRIORITY DATE

TRIB Values: MP= Manmade Pit, NP=Natural Pit, SD=Secondary Diversion, SI=Subirrigation, SP=Spring, WS=Waste & Seepage, UT=Unnamed Tributary;

POD Indicator: &=Only First POD Listed

WATER RIGHT ID Values: (D, U, W, X) = Adjudication, (C, K, P, Q, R) = New Appropriations, (M) = Water Reservations

WATER RIGHT ID	LATE CLAIM	USE	FLOW RATE	ENFORCEABLE PRIORITY DATE	POINT OF DIVERSION					TRIB	SOURCE NAME	OWNER NAME
					QTR	SEC	TWP	RGE	CN			
42M C 46101		ST	3.00 GPM	04/22/1982	SWSWSW	13	14N	46E	PI		GROUNDWATER	DEVLIN RANCH CO
42M C 44238		ST	2.00 GPM	04/22/1982	NWSENW	13	19N	52E	DW		GROUNDWATER	WAGENKNECHT, JOHN C CREDIT SHELTER TRUST WAGENKNECHT, MARGIE G REVOCABLE TRUST
42M C 45669		ST	5.00 GPM	04/22/1982	SENESE	5	13N	58E	WI		GROUNDWATER	SPRINGHILL RANCH
42M W 178279		MD	30.00 GPM	04/23/1982	NWNWSW	27	16N	55E	DW		GROUNDWATER	JOHNSON, L SHERYL JOHNSON, ROY A
42M W 182426		ST	5.00 GPM	04/23/1982	NENWNW	29	14N	58E	DW		GROUNDWATER	SPRINGHILL RANCH
42M C 44289		CM	99.00 GPM	04/26/1982	SWSWSE	27	16N	55E	DW		GROUNDWATER	CRISAFULLI, FRANK D CRISAFULLI, RICHARD L
42M C 46658		ST	8.00 GPM	04/26/1982	SENWSE	19	18N	54E	DW		GROUNDWATER	KOLBERG INC
42M C 46654		ST	5.00 GPM	04/26/1982	NWNESE	11	17N	54E	DW		GROUNDWATER	PIRRIE INC
42M C 46655		ST	3.00 GPM	04/26/1982	NWNENW	11	17N	54E	DW		GROUNDWATER	PIRRIE INC
42M C 46656		ST	5.00 GPM	04/26/1982	NWSWNW	7	17N	55E	DW		GROUNDWATER	PIRRIE INC
42M C 46657		ST	2.00 GPM	04/26/1982	NENENW	11	17N	54E	DW		GROUNDWATER	PIRRIE INC
42M C 46613		ST	10.00 GPM	04/26/1982	SWNWNW	5	14N	52E	DW		GROUNDWATER	BUCHER, MARY D
42M C 46612		ST	5.00 GPM	04/26/1982	SWNESE	17	14N	52E	DW		GROUNDWATER	BUCHER, MARY D
42M C 46611		ST	10.00 GPM	04/26/1982	SESENE	8	14N	52E	DW		GROUNDWATER	BUCHER, MARY D
42M W 169032		ST	5.00 GPM	04/27/1982	NWSWSW	2	18N	51E	DW		GROUNDWATER	STORTZ RANCH INC
42M C 46647		ST	5.00 GPM	04/27/1982	NESWNW	1	16N	50E	PI		GROUNDWATER	EDWARDS, DAVE INC
42M C 46661		ST	9.00 GPM	04/27/1982	NWSWSW	2	18N	51E	DW		GROUNDWATER	STORTZ RANCH INC
42M C 46662		ST	5.00 GPM	04/27/1982	NESESE	3	18N	51E	DW		GROUNDWATER	STORTZ RANCH INC
42M C 46664		DM	7.50 GPM	04/27/1982	SWNW	26	18N	54E	DW		GROUNDWATER	INGRAHAM, THOMAS & MARGERY FAMILY TRUST
42M W 164487		DM	6.00 GPM	04/28/1982	NWNESW	27	16N	55E	DW		GROUNDWATER	BACH, FRANK J BACH, KATHLEEN A
42M C 47477		ST	3.00 GPM	04/28/1982	NENWSW	17	18N	60E	WI		GROUNDWATER	DENOWH, MICHAEL G DENOWH, PAUL J GARTNER DENOWH ANGUS RANCH
42M C 47475		ST	2.00 GPM	04/28/1982	SENWNW	25	18N	59E	WI		GROUNDWATER	DENOWH, MICHAEL G DENOWH, PAUL J GARTNER DENOWH ANGUS RANCH

DEPARTMENT OF NATURAL RESOURCES AND CONSERVATION

YELLOWSTONE RIVER, BELOW POWDER RIVER

BASIN 42M

INDEX OF CLAIMS BY SOURCE NAME, BY ENFORCEABLE PRIORITY DATE

TRIB Values: MP= Manmade Pit, NP=Natural Pit, SD=Secondary Diversion, SI=Subirrigation, SP=Spring, WS=Waste & Seepage, UT=Unnamed Tributary;

POD Indicator: &=Only First POD Listed

WATER RIGHT ID Values: (D, U, W, X) = Adjudication, (C, K, P, Q, R) = New Appropriations, (M) = Water Reservations

WATER RIGHT ID	LATE CLAIM	USE	FLOW RATE	ENFORCEABLE PRIORITY DATE	POINT OF DIVERSION					TRIB	SOURCE NAME	OWNER NAME
					QTR	SEC	TWP	RGE	CN			
42M C 47476		ST	5.00 GPM	04/28/1982	NESWSE	15	18N	60E	WI		GROUNDWATER	DENOWH, MICHAEL G DENOWH, PAUL J GARTNER DENOWH ANGUS RANCH
42M C 46649		DM	6.00 GPM	04/28/1982	NWNESW	27	16N	55E	DW		GROUNDWATER	BACH, FRANK J BACH, KATHLEEN A
42M C 46623		ST	4.00 GPM	04/28/1982	SWSWSW	11	16N	58E	DW		GROUNDWATER	KNUTHS CATTLE CO
42M C 50236		DM	5.00 GPM	04/28/1982	SENE	20	23N	58E	RI		GROUNDWATER	JOHNSON, MARTHEA A
42M C 46345		ST	5.00 GPM	04/28/1982	NWNWSE	36	24N	57E	RI		GROUNDWATER	FOUR J RANCH INC
42M C 46346		ST	5.00 GPM	04/28/1982	NWSENE	2	23N	57E	RI		GROUNDWATER	FOUR J RANCH INC
42M C 50239		ST	10.00 GPM	04/28/1982	NESENE	2	23N	57E	RI		GROUNDWATER	FOUR J RANCH INC
42M C 46347		DM	10.00 GPM	04/28/1982	NENESE	33	24N	57E	RI		GROUNDWATER	FOUR J RANCH INC
42M C 50238		ST	5.00 GPM	04/28/1982	NWNESW	3	23N	57E	RI		GROUNDWATER	FOUR J RANCH INC
42M C 46348		ST	5.00 GPM	04/28/1982	NENWSE	36	24N	57E	RI		GROUNDWATER	FOUR J RANCH INC
42M C 46344		ST	5.00 GPM	04/28/1982	SESENE	31	24N	57E	RI		GROUNDWATER	FOUR J RANCH INC
42M C 46343		ST	5.00 GPM	04/28/1982	NESESE	27	24N	57E	RI		GROUNDWATER	FOUR J RANCH INC
42M C 50237		ST	5.00 GPM	04/28/1982	SESESW	27	24N	57E	RI		GROUNDWATER	FOUR J RANCH INC
42M C 46349		DM	6.00 GPM	04/28/1982	NENWSE	36	24N	57E	RI		GROUNDWATER	FOUR J RANCH INC
42M C 46342		ST	5.00 GPM	04/28/1982	SESWSW	31	24N	58E	RI		GROUNDWATER	FOUR J RANCH INC
42M W 182757		ST	15.00 GPM	04/29/1982	NESESE	2	20N	57E	RI		GROUNDWATER	SEEVE, CRAIG R SEEVE, DONNA M
42M W 182758		ST	15.00 GPM	04/29/1982	NWSWNW	11	20N	57E	RI		GROUNDWATER	SEEVE, CRAIG R SEEVE, DONNA M
42M W 182760		ST	15.00 GPM	04/29/1982	SESESE	10	20N	57E	RI		GROUNDWATER	LER FARMS
42M W 182761		ST	20.00 GPM	04/29/1982	SWSWSW	10	20N	57E	RI		GROUNDWATER	LER FARMS
42M C 46366		DM	10.00 GPM	04/29/1982	NWNW	34	16N	55E	DW		GROUNDWATER	MITCHELL FAMILY REVOCABLE TRUST
42M C 47547		ST	15.00 GPM	04/29/1982	SESWSE	17	11N	59E	WI		GROUNDWATER	LORBIECKE, PATTI JO
42M C 45609		ST	10.00 GPM	04/29/1982	SWSWNE	13	19N	55E	DW		GROUNDWATER	EATON, FRANK & SONS
42M C 45610		ST	25.00 GPM	04/29/1982	SENESE	13	19N	55E	DW		GROUNDWATER	EATON, FRANK & SONS
42M W 142782		IN	5.00 GPM	04/30/1982	NE	17	24N	60E	RI		GROUNDWATER	BNSF RAILWAY CO
42M W 163751		ST	10.00 GPM	04/30/1982	SENE	20	23N	58E	RI		GROUNDWATER	JOHNSON, MARTHEA A
42M W 169099		ST	5.00 GPM	04/30/1982	SESWSE	28	16N	55E	DW		GROUNDWATER	CULLINAN, BILL

DEPARTMENT OF NATURAL RESOURCES AND CONSERVATION

YELLOWSTONE RIVER, BELOW POWDER RIVER

BASIN 42M

INDEX OF CLAIMS BY SOURCE NAME, BY ENFORCEABLE PRIORITY DATE

TRIB Values: MP= Manmade Pit, NP=Natural Pit, SD=Secondary Diversion, SI=Subirrigation, SP=Spring, WS=Waste & Seepage, UT=Unnamed Tributary;

POD Indicator: &=Only First POD Listed

WATER RIGHT ID Values: (D, U, W, X) = Adjudication, (C, K, P, Q, R) = New Appropriations, (M) = Water Reservations

WATER RIGHT ID	LATE CLAIM	USE	FLOW RATE	ENFORCEABLE PRIORITY DATE	POINT OF DIVERSION					TRIB	SOURCE NAME	OWNER NAME
					QTR	SEC	SEC	TWP	RGE			
42M W 169100		DM	5.00 GPM	04/30/1982	SESWSE	28	16N	55E	DW		GROUNDWATER	CULLINAN, BILL
42M W 178305		ST	10.00 GPM	04/30/1982	NWSESE	3	14N	53E	DW		GROUNDWATER	CORNELIUSEN INC
42M W 178306		ST	3.00 GPM	04/30/1982	NWNENE	23	15N	52E	DW		GROUNDWATER	E C RANCH INC
42M W 178307		ST	5.00 GPM	04/30/1982	SWSWNE	31	15N	53E	DW		GROUNDWATER	E C RANCH INC
42M W 201115		ST	35.00 GPM	04/30/1982	SESWSE	30	21N	56E	RI		GROUNDWATER	HEART PLUS LLC VAIRA, SUSIE TRUST
42M C 46177		ST	15.00 GPM	04/30/1982	SWSWNE	12	16N	55E	DW		GROUNDWATER	ROESLER, SHEYENNE ROESLER, STEFANIE WYSE, PAMELA C
42M C 46363		ST	4.00 GPM	04/30/1982	SENWNW	20	13N	57E	DW		GROUNDWATER	CEDAR CREEK GRAZING ASSN
42M C 46176		DM	15.00 GPM	04/30/1982	NESWSW	6	22N	59E	RI		GROUNDWATER	LODER, AMY S LODER, GREGORY R
42M C 46617		ST	5.00 GPM	04/30/1982	SWNWSW	24	14N	52E	DW		GROUNDWATER	THREE TWO BAR RANCH LLC
42M C 46616		DM	8.00 GPM	04/30/1982	SWNWSW	24	14N	52E	DW		GROUNDWATER	THREE TWO BAR RANCH LLC
42M C 46618		ST	5.00 GPM	04/30/1982	SENWNE	15	14N	52E	DW		GROUNDWATER	MOFFETT, CHARLES L
42M C 46793		ST	7.00 GPM	04/30/1982	NESENW	2	13N	51E	PI		GROUNDWATER	EAYRS RANCH LLC
42M C 46173		ST	30.00 GPM	04/30/1982	NWSWNW	33	16N	55E	DW		GROUNDWATER	BRODY GRAY, JAMSI JEAN BRODY, WILLIAM J
42M C 46630		DM	4.00 GPM	04/30/1982	NESESW	24	17N	56E	DW		GROUNDWATER	CULLINAN RANCH
42M C 47038		DM	8.00 GPM	05/03/1982	SWNESE	30	23N	59E	RI		GROUNDWATER	USSELMAN, KIMBERLY S USSELMAN, SHANE
42M C 44607		DM	20.00 GPM	05/03/1982	NWNW	6	22N	59E	RI		GROUNDWATER	FINK, COLE FINK, ERIN
42M C 44664		CM	45.00 GPM	05/03/1982	NWNWSE	30	23N	59E	RI		GROUNDWATER	FINK, SANDRA J FINK, WILLIAM D
42M C 44663		CM	50.00 GPM	05/03/1982	NWNWSE	30	23N	59E	RI		GROUNDWATER	FINK, SANDRA J FINK, WILLIAM D
42M C 46995		IR	20.00 GPM	05/03/1982	SWSENW	4	23N	59E	RI		GROUNDWATER	STONEWALL PROPERTY HOLDINGS LLC
42M C 46969		CM	20.00 GPM	05/03/1982	NWNESE	27	16N	55E	DW		GROUNDWATER	CROSS PETROLEUM SERVICE
42M C 46960		DM	20.00 GPM	05/03/1982	NWNENE	28	16N	55E	DW		GROUNDWATER	KELLER, DONNA K KELLER, JOHN M

DEPARTMENT OF NATURAL RESOURCES AND CONSERVATION

YELLOWSTONE RIVER, BELOW POWDER RIVER

BASIN 42M

INDEX OF CLAIMS BY SOURCE NAME, BY ENFORCEABLE PRIORITY DATE

TRIB Values: MP= Manmade Pit, NP=Natural Pit, SD=Secondary Diversion, SI=Subirrigation, SP=Spring, WS=Waste & Seepage, UT=Unnamed Tributary;

POD Indicator: &=Only First POD Listed

WATER RIGHT ID Values: (D, U, W, X) = Adjudication, (C, K, P, Q, R) = New Appropriations, (M) = Water Reservations

WATER RIGHT ID	LATE CLAIM	USE	FLOW RATE	ENFORCEABLE PRIORITY DATE	POINT OF DIVERSION					TRIB	SOURCE NAME	OWNER NAME
					QTR	SEC	TWP	RGE	CN			
42M C 44672		ST	3.00 GPM	05/04/1982	SENWNW	33	24N	59E	RI		GROUNDWATER	BERRY, ROGER L MCKENZIE, BARRY MCKENZIE, KELLY MCKENZIE, SCOTT
42M C 44689		DM	12.00 GPM	05/05/1982	SENE	32	20N	58E	RI		GROUNDWATER	SCHEETZ, EMILYN
42M C 44756		DM	20.00 GPM	05/07/1982	SWNE	21	14N	54E	DW		GROUNDWATER	GEIGER, MAKEESHA REE, NICOLAS T
42M C 44961		ST	5.00 GPM	05/11/1982	SESWNE	8	23N	54E	RI		GROUNDWATER	LAZY D BAR SEVEN RANCH INC
42M C 45175		CM	20.00 GPM	05/17/1982	NWSENE	9	21N	58E	RI		GROUNDWATER	HUTCHENS, BOBBY J HUTCHENS, VICKY L
42M C 48612		DM	20.00 GPM	05/19/1982	SWSWNW	21	14N	54E	DW		GROUNDWATER	GROW, MONTY
42M C 46152		DM	30.00 GPM	05/24/1982	SESENW	30	23N	59E	RI		GROUNDWATER	KLEINKE, JON WIELAND, COREY
42M C 47610		CM	3.00 GPM	05/29/1982	NESESE	5	23N	58E	RI		GROUNDWATER	RICHLAND COUNTY SCHOOL DISTRICT 1
42M C 45854		DM	15.00 GPM	06/01/1982	NW	33	20N	58E	RI		GROUNDWATER	PUST, ERICK
42M C 47033		ST	8.00 GPM	06/01/1982	NESWSW	23	20N	52E	DW		GROUNDWATER	WHITEMAN, BENITA WHITEMAN, FLOYD JR TESTAMENTARY TRUST WHITEMAN, JAMES K WHITEMAN, LORRAINE
42M C 46633		CM	32.00 GPM	06/02/1982	SWSW	19	22N	59E	RI		GROUNDWATER	ADKINS, JOHN S
42M C 45891		ST	5.00 GPM	06/02/1982	NESENE	36	18N	54E	DW		GROUNDWATER	MONTANA STATE BOARD OF LAND COMMISSIONERS
42M C 45902		ST	5.00 GPM	06/02/1982	SENESE	36	17N	58E	WI		GROUNDWATER	MONTANA STATE BOARD OF LAND COMMISSIONERS
42M C 45895		ST	2.50 GPM	06/02/1982	SWSE	36	23N	58E	RI		GROUNDWATER	MONTANA STATE BOARD OF LAND COMMISSIONERS
42M C 46652		MD	20.00 GPM	06/04/1982	NESESE	27	16N	55E	DW		GROUNDWATER	CARPENTER IRREVOCABLE TRUST
42M C 46971		DM	20.00 GPM	06/08/1982	NENESE	23	22N	58E	RI		GROUNDWATER	SUNDSTED, DONNA R
42M C 46262		DM	10.00 GPM	06/09/1982	SESWNW	11	15N	55E	DW		GROUNDWATER	ALLEY, KENNETH J
42M C 46996		DM	10.00 GPM	06/09/1982	NWNWNW	7	22N	59E	RI		GROUNDWATER	HURLEY, TESS R STURGIS, TRAVIS D
42M C 46547		DM	8.00 GPM	06/11/1982	NENW	34	16N	55E	DW		GROUNDWATER	MECKLENBURG, HOWARD TAYLOR, JOHN W
42M C 48176		ST	30.00 GPM	06/14/1982	NENWSE	17	16N	53E	DW		GROUNDWATER	EDWARDS INC

DEPARTMENT OF NATURAL RESOURCES AND CONSERVATION

YELLOWSTONE RIVER, BELOW POWDER RIVER

BASIN 42M

INDEX OF CLAIMS BY SOURCE NAME, BY ENFORCEABLE PRIORITY DATE

TRIB Values: MP= Manmade Pit, NP=Natural Pit, SD=Secondary Diversion, SI=Subirrigation, SP=Spring, WS=Waste & Seepage, UT=Unnamed Tributary;

POD Indicator: &=Only First POD Listed

WATER RIGHT ID Values: (D, U, W, X) = Adjudication, (C, K, P, Q, R) = New Appropriations, (M) = Water Reservations

WATER RIGHT ID	LATE CLAIM	USE	FLOW RATE	ENFORCEABLE PRIORITY DATE	POINT OF DIVERSION					TRIB	SOURCE NAME	OWNER NAME
					QTR	SEC	SEC	TWP	RGE			
42M C 48175		ST	10.00 GPM	06/14/1982	NWNENW	8	15N	53E	DW		GROUNDWATER	EDWARDS INC
42M C 47872		DM	20.00 GPM	06/14/1982	NENESW	28	16N	55E	DW		GROUNDWATER	SCHAAF, CONNIE
42M C 46972		DM	20.00 GPM	06/14/1982	SESESE	27	16N	55E	DW		GROUNDWATER	EMMETT, DONNA
42M C 46975		DM	20.00 GPM	06/16/1982	SWSWNE	11	13N	53E	DW		GROUNDWATER	TIBBETTS, TODD S
42M C 47455		DM	25.00 GPM	06/16/1982	SE	5	15N	55E	DW		GROUNDWATER	REDLAND, RICKIE L REDLAND, ROGER C
42M P 47469		ST	15.00 GPM	06/17/1982	NENENE	7	12N	55E	PI		GROUNDWATER	HUDSON, DANI M HUDSON, TIMOTHY A
42M C 48484		ST	3.00 GPM	06/22/1982	SENWSE	11	10N	58E	FA		GROUNDWATER	HADLEY, CAROLYN A HADLEY, JARRETT R HADLEY, ROBYN
42M C 46953		ST	15.00 GPM	06/23/1982	SESENW	11	14N	51E	DW		GROUNDWATER	BROWNING, KAREN A BROWNING, THOMAS S JESSEN, QUINN H TRUST
42M C 47462		ST	10.00 GPM	06/23/1982	SWNESW	20	15N	56E	DW		GROUNDWATER	GLENDIVE NOON LIONS CLUB
42M C 47189		DM	60.00 GPM	06/24/1982	SWSW	4	24N	58E	RI		GROUNDWATER	RIVERSIDE HOLDINGS INC
42M C 47578		ST	10.00 GPM	07/06/1982	E2SENE	11	11N	58E	WI		GROUNDWATER	BERGER, JEFFREY W BERGER, TAMI M
42M C 50220		DM	10.00 GPM	07/06/1982	W2NE	8	22N	59E	RI		GROUNDWATER	BUXBAUM, CHARLES H
42M C 47884		DM	30.00 GPM	07/06/1982	SENESE	26	24N	59E	RI		GROUNDWATER	CANDEE ANGUS FARM INC
42M C 50301		DM	10.00 GPM	07/06/1982	SWNWNW	7	22N	59E	RI		GROUNDWATER	STICKA, FRANK C
42M P 50223		IR	400.00 GPM	07/23/1982	SWSWSE	27	16N	55E	DW		GROUNDWATER	CRISAFULLI, FRANK D CRISAFULLI, RICHARD L
42M C 48972		DM	20.00 GPM	07/26/1982	NESWNW	33	20N	58E	RI		GROUNDWATER	GONSALVES, KRISTA
42M C 32888		CM	50.00 GPM	08/03/1982	NWNWNE	34	16N	55E	DW		GROUNDWATER	PINNACLE ESTATES OF GLENDIVE LLC
42M C 48977		CM	8.00 GPM	08/09/1982	NWNWSW	32	23N	59E	RI		GROUNDWATER	SIDNEY RICHLAND REGIONAL AIRPORT AUTHORITY
42M C 48979		DM	12.00 GPM	08/11/1982	SENWSW	14	21N	59E	RI		GROUNDWATER	HARRIS, BRADLE J HARRIS, CYNTHIA M
42M C 48435		ST	10.00 GPM	08/13/1982	NWNENE	32	23N	55E	RI		GROUNDWATER	MULLIN, DAVID A MULLIN, MERLE A
42M C 49296		DM	18.00 GPM	08/18/1982	SWNESE	8	22N	59E	RI		GROUNDWATER	JONES, MARCELLA

DEPARTMENT OF NATURAL RESOURCES AND CONSERVATION

YELLOWSTONE RIVER, BELOW POWDER RIVER

BASIN 42M

INDEX OF CLAIMS BY SOURCE NAME, BY ENFORCEABLE PRIORITY DATE

TRIB Values: MP= Manmade Pit, NP=Natural Pit, SD=Secondary Diversion, SI=Subirrigation, SP=Spring, WS=Waste & Seepage, UT=Unnamed Tributary;

POD Indicator: &=Only First POD Listed

WATER RIGHT ID Values: (D, U, W, X) = Adjudication, (C, K, P, Q, R) = New Appropriations, (M) = Water Reservations

WATER RIGHT ID	LATE CLAIM	USE	FLOW RATE	ENFORCEABLE PRIORITY DATE	POINT OF DIVERSION					TRIB	SOURCE NAME	OWNER NAME
					QTR	SEC	SEC	TWP	RGE			
42M C 48626		ST	5.00 GPM	08/24/1982	NWNESE	3	10N	58E	FA		GROUNDWATER	HADLEY, JARRETT R HADLEY, ROBYN
42M C 48625		ST	5.00 GPM	08/24/1982	NENW	3	10N	58E	FA		GROUNDWATER	HADLEY, JARRETT R HADLEY, ROBYN
42M C 49046		CM	25.00 GPM	09/03/1982	NE	33	23N	59E	RI		GROUNDWATER	SHIRK, FLOYD M
42M C 48638		IN	50.00 GPM	09/07/1982	NWSW	21	11N	57E	WI		GROUNDWATER	DENBURY ONSHORE LLC
42M C 48651		ST	5.00 GPM	09/09/1982	SWSW	22	13N	48E	PI		GROUNDWATER	USA (DEPT OF INTERIOR BUREAU OF LAND MGMT)
42M C 50221		ST	5.00 GPM	09/10/1982	NWNWSE	21	13N	54E	DW		GROUNDWATER	GIBBS, LAURIE A GIBBS, TIMOTHY J
42M P 48637		ST	5.00 GPM	09/10/1982	SESESE	5	11N	55E	PI		GROUNDWATER	HAY CREEK RANCH INC
42M C 50299		DM	15.00 GPM	10/04/1982	SWSWSE	32	25N	58E	RI		GROUNDWATER	WICK, KAYLA S WICK, WAYNE G
42M C 50290		ST	7.00 GPM	10/06/1982	SWSENE	20	24N	59E	RI		GROUNDWATER	CHRISTENSEN, RICHARD A LAWHEAD, RHONDA
42M C 50289		DM	15.00 GPM	10/06/1982	SENESE	12	22N	58E	RI		GROUNDWATER	ERICKSON, SUSAN J
42M C 50288		DM	15.00 GPM	10/06/1982	SENESE	12	22N	58E	RI		GROUNDWATER	ERICKSON, SUSAN J
42M C 45379		DM	15.00 GPM	10/08/1982	SESW	33	16N	55E	DW		GROUNDWATER	HAGEN, JOANN KNOLL, ISABELLE KNOLL, PATRICK J
42M C 50283		ST	10.00 GPM	10/13/1982	NENE	14	21N	55E	DW		GROUNDWATER	HEART PLUS LLC VAIRA, SUSIE TRUST
42M C 48712		ST	5.00 GPM	10/26/1982	NWSENE	12	16N	59E	WI		GROUNDWATER	HAY CREEK RANCH INC
42M C 50291		DM	30.00 GPM	10/26/1982	NENENE	22	23N	59E	RI		GROUNDWATER	WILCOXON, JEREMY WILCOXON, PAM
42M C 48711		DM	10.00 GPM	10/27/1982	SENESE	21	16N	49E	PI		GROUNDWATER	COUNTRY CROSS RANCH LLC
42M C 48715		ST	4.00 GPM	10/29/1982	SWSENW	20	17N	59E	WI		GROUNDWATER	ROBERTS, DAVID C
42M C 51908		DM	6.00 GPM	11/01/1982	SENE	6	15N	55E	DW		GROUNDWATER	GOROSKI, GIRARD J GOROSKI, SHARI L
42M C 48717		ST	5.00 GPM	11/03/1982	NENESW	1	14N	58E	WI		GROUNDWATER	STRINGER, JOAN M
42M C 50333		ST	3.00 GPM	11/18/1982	SESWNW	31	16N	51E	DW		GROUNDWATER	LILES, KENNETH INC
42M C 50390		DM	10.00 GPM	11/22/1982	NWNWNE	24	23N	58E	RI		GROUNDWATER	GARTNER DENOWH ANGUS RANCH

DEPARTMENT OF NATURAL RESOURCES AND CONSERVATION

YELLOWSTONE RIVER, BELOW POWDER RIVER

BASIN 42M

INDEX OF CLAIMS BY SOURCE NAME, BY ENFORCEABLE PRIORITY DATE

TRIB Values: MP= Manmade Pit, NP=Natural Pit, SD=Secondary Diversion, SI=Subirrigation, SP=Spring, WS=Waste & Seepage, UT=Unnamed Tributary;

POD Indicator: &=Only First POD Listed

WATER RIGHT ID Values: (D, U, W, X) = Adjudication, (C, K, P, Q, R) = New Appropriations, (M) = Water Reservations

WATER RIGHT ID	LATE CLAIM	USE	FLOW RATE	ENFORCEABLE PRIORITY DATE	POINT OF DIVERSION					TRIB	SOURCE NAME	OWNER NAME
					QTR	SEC	TWP	RGE	CN			
42M C 50344		ST	10.00 GPM	11/26/1982	NESWSE	32	16N	53E	DW		GROUNDWATER	OAKLAND, ROSS C OAKLAND, TARA
42M C 50346		ST	10.00 GPM	11/26/1982	NWSESE	3	14N	53E	DW		GROUNDWATER	CORNELIUSEN INC
42M C 50347		ST	3.00 GPM	11/26/1982	NWNENE	23	15N	52E	DW		GROUNDWATER	E C RANCH INC
42M C 50348		ST	5.00 GPM	11/26/1982	SWSWNE	31	15N	53E	DW		GROUNDWATER	E C RANCH INC
42M C 50389		DM	3.00 GPM	11/29/1982	NESW	25	24N	59E	RI		GROUNDWATER	CANDEE, CASEY S
42M C 48765		ST	5.00 GPM	12/06/1982	SESWSW	5	12N	59E	WI		GROUNDWATER	MARCINIAK, STANLEY J
42M C 51795		ST	4.00 GPM	12/07/1982	NWSWNW	24	15N	52E	DW		GROUNDWATER	LATKA, DENNIS LATKA, STEPHEN & JOSEPHINE FAMILY TRUST
42M C 50372		DM	10.00 GPM	12/07/1982	SESWNE	24	20N	59E	RI		GROUNDWATER	SCHIEBER RANCH LLC
42M C 50373		DM	8.00 GPM	12/07/1982	NENW	17	24N	60E	RI		GROUNDWATER	RUFF, JEROME A RUFF, JUNE M
42M C 50370		ST	3.00 GPM	12/08/1982	SWSESW	10	21N	58E	RI		GROUNDWATER	GPJC LLC
42M C 50386		ST	4.00 GPM	12/13/1982	SENWNW	20	13N	57E	DW		GROUNDWATER	CEDAR CREEK GRAZING ASSN
42M C 51792		DM	5.00 GPM	12/20/1982	SESENE	4	20N	53E	DW		GROUNDWATER	FRISINGER FARMS INC ZIEGLER, MARGARET ZIEGLER, TOM
42M C 51791		IR	30.00 GPM	12/20/1982	NENENW	22	19N	54E	DW		GROUNDWATER	JOHNSON, BRITTANY JOHNSON, JEREMY
42M C 51808		DM	20.00 GPM	12/23/1982	NWNE	15	23N	59E	RI		GROUNDWATER	DYNNESON, MARLYS
42M C 51809		DM	10.00 GPM	12/27/1982	SWSESE	14	23N	59E	RI		GROUNDWATER	BROWER, ALLISON BROWER, DEREK J
42M C 51811		ST	10.00 GPM	12/28/1982	SWSWNE	13	19N	55E	DW		GROUNDWATER	EATON, FRANK & SONS
42M C 51812		ST	20.00 GPM	12/28/1982	SWSWSW	10	20N	57E	RI		GROUNDWATER	MOBIL COAL RESOURCES INC
42M C 51813		ST	15.00 GPM	12/28/1982	SESESE	10	20N	57E	RI		GROUNDWATER	MOBIL COAL RESOURCES INC
42M C 51816		ST	25.00 GPM	12/28/1982	SENESE	13	19N	55E	DW		GROUNDWATER	EATON, FRANK & SONS
42M C 51817		ST	45.00 GPM	12/29/1982	NESESW	24	20N	59E	RI		GROUNDWATER	SCHIEBER RANCH LLC
42M C 51818		ST	6.00 GPM	12/29/1982	NENWNENE	3	22N	59E	RI		GROUNDWATER	REICHENBACH, WALTER E
42M C 51825		CM	10.00 GPM	01/03/1983	SWSWNE	15	22N	59E	RI		GROUNDWATER	BADLANDS PROPERTIES LLC
42M C 51834		CM	10.00 GPM	01/06/1983	SESW	12	24N	59E	RI		GROUNDWATER	GULF OIL CORP

DEPARTMENT OF NATURAL RESOURCES AND CONSERVATION

YELLOWSTONE RIVER, BELOW POWDER RIVER

BASIN 42M

INDEX OF CLAIMS BY SOURCE NAME, BY ENFORCEABLE PRIORITY DATE

TRIB Values: MP= Manmade Pit, NP=Natural Pit, SD=Secondary Diversion, SI=Subirrigation, SP=Spring, WS=Waste & Seepage, UT=Unnamed Tributary;

POD Indicator: &=Only First POD Listed

WATER RIGHT ID Values: (D, U, W, X) = Adjudication, (C, K, P, Q, R) = New Appropriations, (M) = Water Reservations

WATER RIGHT ID	LATE CLAIM	USE	FLOW RATE	ENFORCEABLE PRIORITY DATE	POINT OF DIVERSION					TRIB	SOURCE NAME	OWNER NAME
					QTR	SEC	SEC	TWP	RGE			
42M C 51835		DM	5.00 GPM	01/11/1983	SWSE	32	16N	55E	DW		GROUNDWATER	SMITH, BRETT M SMITH, LONNIE J
42M C 51843		DM	8.00 GPM	01/14/1983	S2SWSE	3	21N	59E	RI		GROUNDWATER	TAYLOR, NANCY L TAYLOR, TRENTON D
42M C 51888		DM	4.00 GPM	01/21/1983	NWNENW	17	24N	59E	RI		GROUNDWATER	LINDE, DAVID G
42M C 51882		DM	15.00 GPM	02/02/1983	SWSWNW	28	23N	59E	RI		GROUNDWATER	LONE TREE RANCH INC
42M C 51899		DM	10.00 GPM	02/09/1983	N2SE	9	20N	58E	RI		GROUNDWATER	HINDES, DARRELL W HINDES, SUMMER R MECKLENBURG, ALVENA
42M C 51898		DM	10.00 GPM	02/09/1983	SESE	3	20N	58E	RI		GROUNDWATER	TRZINSKI, DONNA M
42M C 51904		ST	40.00 GPM	02/17/1983	NWNWNE	23	23N	59E	RI		GROUNDWATER	WICK, DENNIS
42M C 51905		DM	20.00 GPM	02/23/1983	NWNWSE	32	23N	59E	RI		GROUNDWATER	HANSEN, CHERYL L HANSEN, GREGORY R
42M C 51906		ST	20.00 GPM	02/23/1983	NWNWSE	32	23N	59E	RI		GROUNDWATER	RAUSCHENDORFER, ROBERT FAMILY TRUST
42M C 51913		DM	5.00 GPM	02/24/1983	SWSWSW	28	23N	59E	RI		GROUNDWATER	FOSS, JENNIFER J
42M C 51916		DM	25.00 GPM	02/25/1983	SWSWSW	30	24N	59E	RI		GROUNDWATER	LEWIS, BRIAN D
42M C 51915		DM	6.00 GPM	02/25/1983	NWSESE	30	24N	59E	RI		GROUNDWATER	LINDE, DAVID G
42M C 51914		DM	10.00 GPM	02/25/1983	E2NE	22	23N	59E	RI		GROUNDWATER	HOFF, EMILY T HOFF, KENNETH L
42M C 51909		DM	15.00 GPM	02/25/1983	NENWSE	32	23N	59E	RI		GROUNDWATER	HANSEN, ROBERT L & BETTY L 2000 FAMILY TRUST
42M C 52402		DM	15.00 GPM	03/02/1983	NWNESE	21	20N	58E	RI		GROUNDWATER	MONTANA, STATE OF DEPT OF FISH WILDLIFE & PARKS
42M C 52401		LG	50.00 GPM	03/02/1983	NWSWSW	14	21N	58E	RI		GROUNDWATER	MONTANA, STATE OF DEPT OF FISH WILDLIFE & PARKS
42M C 52417		WW	1.00 GPM	03/11/1983	SWNWNE	19	14N	49E	PI		GROUNDWATER	USA (DEPT OF INTERIOR BUREAU OF LAND MGMT)
42M C 52416		ST	1.25 GPM	03/11/1983	NWNWNW	32	14N	49E	PI		GROUNDWATER	USA (DEPT OF INTERIOR BUREAU OF LAND MGMT)
42M C 51919		CM	99.00 GPM	03/14/1983	SWNENE	27	16N	57E	DW		GROUNDWATER	BURMAN P X RANCH INC
42M C 51940		ST	10.00 GPM	03/24/1983	SENESE	29	14N	54E	DW		GROUNDWATER	MARTIN, CLIFFORD
42M P 52424		ST	3.00 GPM	03/25/1983	SENWNW	8	12N	56E	PI		GROUNDWATER	USA (DEPT OF INTERIOR BUREAU OF LAND MGMT)
42M P 52425		WW	3.00 GPM	03/25/1983	NWSWNW	17	12N	56E	PI		GROUNDWATER	USA (DEPT OF INTERIOR BUREAU OF LAND MGMT)
42M C 51942		DM	6.00 GPM	03/29/1983	NENESE	32	22N	58E	RI		GROUNDWATER	JOHNSON, CALVIN Z LAND LLC JOHNSON, CRAIG L LAND LLC

DEPARTMENT OF NATURAL RESOURCES AND CONSERVATION

YELLOWSTONE RIVER, BELOW POWDER RIVER

BASIN 42M

INDEX OF CLAIMS BY SOURCE NAME, BY ENFORCEABLE PRIORITY DATE

TRIB Values: MP= Manmade Pit, NP=Natural Pit, SD=Secondary Diversion, SI=Subirrigation, SP=Spring, WS=Waste & Seepage, UT=Unnamed Tributary;

POD Indicator: &=Only First POD Listed

WATER RIGHT ID Values: (D, U, W, X) = Adjudication, (C, K, P, Q, R) = New Appropriations, (M) = Water Reservations

WATER RIGHT ID	LATE CLAIM	USE	FLOW RATE	ENFORCEABLE PRIORITY DATE	POINT OF DIVERSION					TRIB	SOURCE NAME	OWNER NAME
					QTR	SEC	TWP	RGE	CN			
42M C 51943		ST	20.00 GPM	03/30/1983	NE	15	23N	59E	RI		GROUNDWATER	SCHMITT, LARRY SCHMITT, MARILYN
42M C 51954		DM	8.00 GPM	05/09/1983	NWSESE	26	21N	56E	RI		GROUNDWATER	HAFEMANN, HAROLD
42M C 51957		DM	10.00 GPM	05/16/1983	NWNE	8	22N	59E	RI		GROUNDWATER	BUXBAUM, KELVIN C
42M C 51960		DM	8.00 GPM	05/18/1983	S2NENE	34	22N	59E	RI		GROUNDWATER	SULT, JOHN R
42M C 52498		DM	10.00 GPM	06/17/1983	SWNWNE	28	15N	49E	PI		GROUNDWATER	GRUE RANCH INC
42M C 51978		DM	10.00 GPM	06/23/1983	SWSWSW	34	16N	55E	DW		GROUNDWATER	LARSEN, CYNTHIA L LARSEN, JOHN ERIC
42M C 53198		ST	50.00 GPM	06/29/1983	NESESW	10	19N	56E	DW		GROUNDWATER	STURGIS, CAROLYN G
42M C 53199		ST	4.00 GPM	06/29/1983	NESE	27	23N	54E	RI		GROUNDWATER	MULLIN, ANITA MULLIN, RICK
42M C 53212		DM	18.00 GPM	07/05/1983	NWNENW	8	24N	58E	RI		GROUNDWATER	SWANSON, DIANNE
42M C 52516		IN	36.00 GPM	07/11/1983	SESESW	18	10N	58E	FA		GROUNDWATER	DENBURY ONSHORE LLC HADLEY, JARRETT R HADLEY, ROBYN WENZ, ROBERT R WENZ, SHARON
42M C 53211		DM	10.00 GPM	07/11/1983	SENESE	25	22N	58E	RI		GROUNDWATER	SIMARD, JOSEPH W SIMARD, KERRI
42M C 52514		DM	8.00 GPM	07/12/1983	SENESE	7	14N	59E	WI		GROUNDWATER	FRASCH, RONALD W
42M C 53213		DM	5.00 GPM	07/13/1983	SESESE	4	20N	60E	RI		GROUNDWATER	LAUMEYER, ROBERT L
42M C 53224		ST	10.00 GPM	07/19/1983	SE	34	23N	55E	RI		GROUNDWATER	MULLIN, DARIN
42M C 53225		ST	6.00 GPM	07/22/1983	NENENW	11	17N	51E	DW		GROUNDWATER	WOLFF & SONS INC
42M C 53226		ST	2.00 GPM	07/26/1983	SESESW	25	21N	55E	DW		GROUNDWATER	MONTANA STATE BOARD OF LAND COMMISSIONERS
42M C 53227		DM	9.00 GPM	07/27/1983	NE	10	22N	58E	RI		GROUNDWATER	DAHL, CLIFFORD DAHL, DEBBIE
42M C 53240		DM	20.00 GPM	08/10/1983	NWNE	17	15N	55E	DW		GROUNDWATER	SEMINGSON, LARAE SEMINGSON, RAY
42M C 53241		DM	7.00 GPM	08/10/1983	SWSE	13	17N	55E	DW		GROUNDWATER	WHITEAKER, JACKIE R
42M C 53242		ST	3.00 GPM	08/16/1983	SESW	21	21N	58E	RI		GROUNDWATER	PRICE, DANIEL C
42M C 53243		CM	18.00 GPM	08/17/1983	NWNESE	16	22N	59E	RI		GROUNDWATER	RICHLAND COUNTY SCHOOL DISTRICT 21

DEPARTMENT OF NATURAL RESOURCES AND CONSERVATION

YELLOWSTONE RIVER, BELOW POWDER RIVER

BASIN 42M

INDEX OF CLAIMS BY SOURCE NAME, BY ENFORCEABLE PRIORITY DATE

TRIB Values: MP= Manmade Pit, NP=Natural Pit, SD=Secondary Diversion, SI=Subirrigation, SP=Spring, WS=Waste & Seepage, UT=Unnamed Tributary;

POD Indicator: &=Only First POD Listed

WATER RIGHT ID Values: (D, U, W, X) = Adjudication, (C, K, P, Q, R) = New Appropriations, (M) = Water Reservations

WATER RIGHT ID	LATE CLAIM	USE	FLOW RATE	ENFORCEABLE PRIORITY DATE	POINT OF DIVERSION					TRIB	SOURCE NAME	OWNER NAME
					QTR	SEC	TWP	RGE	CN			
42M C 53249		DM	12.00 GPM	08/24/1983	SWNENW	29	20N	60E	RI		GROUNDWATER	SCHIEBER RANCH LLC
42M C 52541		ST	4.00 GPM	08/26/1983	SWNWSW	30	12N	54E	PI		GROUNDWATER	SACKMAN FAMILY TRUST
42M C 53262		ST	6.00 GPM	08/29/1983	SWSW	5	19N	60E	RI		GROUNDWATER	SIDNEY OIL CO
42M C 53261		DM	10.00 GPM	08/29/1983	NESESE	3	20N	58E	RI		GROUNDWATER	SALSBURY, GAGE SALSBURY, SYDNEY
42M C 53273		DM	10.00 GPM	09/02/1983	NESESW	27	16N	55E	DW		GROUNDWATER	SCOTT, WILLIAM L
42M C 53277		DM	10.00 GPM	09/06/1983	NESESW	27	16N	55E	DW		GROUNDWATER	REYNOLDS, BENNY D
42M C 53270		DM	10.00 GPM	09/07/1983	SENE	3	15N	55E	DW		GROUNDWATER	SPORTSMAN, ROGER SPORTSMAN, SHERRY
42M P 52548		ST	5.00 GPM	09/07/1983	NWNWNW	26	12N	55E	PI		GROUNDWATER	POPPE LAND & LIVESTOCK LLC
42M C 52593		ST	9.00 GPM	09/20/1983	SWNWSE	19	15N	50E	PI		GROUNDWATER	POPPER, ANN R POPPER, MICHAEL K
42M C 53287		DM	4.50 GPM	09/29/1983	SE	8	24N	60E	RI		GROUNDWATER	FLYNN, JACK FLYNN, MARGARET
42M C 53299		ST	7.00 GPM	10/06/1983	SWNWSE	12	19N	53E	DW		GROUNDWATER	WHITMER, DIXIE A TRUST
42M C 52587		ST	10.00 GPM	10/11/1983	NESENE	5	9N	59E	FA		GROUNDWATER	GONSIOROSKI, ALLISON P SIVERSON, AMY SIVERSON, GARY WYRICK, DON LIVING TRUST
42M C 52588		DM	25.00 GPM	10/12/1983	NWSWNW	22	16N	49E	PI		GROUNDWATER	L 7 RANCH INC MACIOROSKI, MAT
42M C 53307		ST	17.00 GPM	10/20/1983	SENWSE	7	24N	58E	RI		GROUNDWATER	KOPP FARMS INC
42M C 53310		ST	2.00 GPM	10/25/1983	NWSWNE	34	23N	58E	RI		GROUNDWATER	WHITE ROCK OIL & GAS GP II LLC WHITE ROCK OIL & GAS PARTNERS II-B LP
42M C 53313		ST	10.00 GPM	10/31/1983	NENWSW	19	22N	59E	RI		GROUNDWATER	MCMAMARA, ELINOR MCMAMARA, MICHAEL L
42M C 53315		ST	6.00 GPM	10/31/1983	NENW	8	21N	56E	RI		GROUNDWATER	THIESSEN INC
42M C 53324		DM	10.00 GPM	11/04/1983	SESW	25	24N	59E	RI		GROUNDWATER	NELSON, BARBARA M NELSON, TERRY
42M C 53325		ST	8.00 GPM	11/09/1983	SWSWNW	26	21N	53E	DW		GROUNDWATER	HUFFMAN, JAMES TRUST
42M C 53331		ST	10.00 GPM	11/17/1983	SENE	18	15N	52E	DW		GROUNDWATER	MONTANA STATE BOARD OF LAND COMMISSIONERS

DEPARTMENT OF NATURAL RESOURCES AND CONSERVATION

YELLOWSTONE RIVER, BELOW POWDER RIVER

BASIN 42M

INDEX OF CLAIMS BY SOURCE NAME, BY ENFORCEABLE PRIORITY DATE

TRIB Values: MP= Manmade Pit, NP=Natural Pit, SD=Secondary Diversion, SI=Subirrigation, SP=Spring, WS=Waste & Seepage, UT=Unnamed Tributary;

POD Indicator: &=Only First POD Listed

WATER RIGHT ID Values: (D, U, W, X) = Adjudication, (C, K, P, Q, R) = New Appropriations, (M) = Water Reservations

WATER RIGHT ID	LATE CLAIM	USE	FLOW RATE	ENFORCEABLE PRIORITY DATE	POINT OF DIVERSION					TRIB	SOURCE NAME	OWNER NAME
					QTR	SEC	TWP	RGE	CN			
42M C 53337		DM	40.00 GPM	11/22/1983	NENENE	36	22N	58E	RI		GROUNDWATER	STEINBEISSER, JOE G & SONS
42M C 54842		ST	25.00 GPM	11/22/1983	NWSWSW	25	14N	51E	PI		GROUNDWATER	EAYRS RANCH LLC MADDEN, PAULA PISK, KAY M RATZ, KRISTIE
42M C 53340		ST	2.00 GPM	11/25/1983	SESWNE	29	21N	56E	RI		GROUNDWATER	MONTANA STATE BOARD OF LAND COMMISSIONERS
42M P 54844		IR	475.00 GPM	11/28/1983	SWNESW	17	13N	53E	PI		GROUNDWATER	TIBBETTS, TODD S
					NWNWSE	17	13N	53E	PI			
42M C 53342		ST	15.00 GPM	11/30/1983	NWNWNE	16	24N	57E	RI		GROUNDWATER	BEYER, PAUL C
42M C 53353		CM	10.00 GPM	12/06/1983	NENWSW	32	23N	59E	RI		GROUNDWATER	RICHLAND AVIATION
42M C 53383		ST	10.00 GPM	01/06/1984	NWNE	6	15N	52E	DW		GROUNDWATER	QT RANCH LLC
42M C 54881		ST	5.00 GPM	01/11/1984	NESWNW	14	15N	49E	PI		GROUNDWATER	USA (DEPT OF INTERIOR BUREAU OF LAND MGMT)
42M C 55432		IN	10.00 GPM	01/19/1984	SWNESE	31	23N	60E	RI		GROUNDWATER	BELL RAYMOND L & PATRICIA S LIVING TRUST
42M P 54911		IR	350.00 GPM	01/26/1984	NENWSW	34	13N	52E	PI		GROUNDWATER	SACKMAN INC
42M C 55441		DM	13.00 GPM	02/03/1984	SENE	3	15N	55E	DW		GROUNDWATER	SPORTSMAN, SHERRY
42M C 55454		DM	6.00 GPM	02/08/1984	N2SENE	3	21N	59E	RI		GROUNDWATER	BEELER, PATRICIA A
42M C 55456		ST	12.00 GPM	02/14/1984	NENW	31	17N	55E	DW		GROUNDWATER	EVANS, ELDON
42M C 55457		DM	6.00 GPM	02/17/1984	N2NW	29	23N	59E	RI		GROUNDWATER	ZEILER, GABRIEL F
42M C 54974		ST	5.00 GPM	02/27/1984	NWSW	1	13N	50E	PI		GROUNDWATER	EATON, FRANK & SONS
42M C 55466		ST	5.00 GPM	02/29/1984	SWNENW	7	14N	51E	DW		GROUNDWATER	FIFTY TWO RANCH INC
42M C 55483		DM	5.00 GPM	03/16/1984	SESESE	2	22N	57E	RI		GROUNDWATER	GOSS, JAMES D GOSS, JULIE M
42M C 55486		DM	4.50 GPM	03/21/1984	SESE	7	24N	60E	RI		GROUNDWATER	DAHLE, BOYD DAHLE, GAY L
42M C 55493		CM	50.00 GPM	04/16/1984	NWSWNE	15	22N	59E	RI		GROUNDWATER	BADLANDS PROPERTIES LLC
42M C 55520		DM	10.00 GPM	05/24/1984	SWSW	2	16N	56E	DW		GROUNDWATER	SWARNY, BRUCE R
42M C 55523		ST	5.00 GPM	06/04/1984	SWSWNW	23	23N	58E	RI		GROUNDWATER	GARTNER DENOWH ANGUS RANCH
42M C 56484		DM	12.00 GPM	06/06/1984	SWSWNW	34	13N	53E	PI		GROUNDWATER	HADLE, BONNIE
42M C 55513		DM	10.00 GPM	06/11/1984	SWSESE	21	23N	59E	RI		GROUNDWATER	LINDEN, FRANK K
42M C 56496		ST	10.00 GPM	07/09/1984	NENENW	8	13N	52E	PI		GROUNDWATER	USA (DEPT OF INTERIOR BUREAU OF LAND MGMT)
42M C 56499		ST	1.00 GPM	07/09/1984	SESENW	6	15N	49E	PI		GROUNDWATER	USA (DEPT OF INTERIOR BUREAU OF LAND MGMT)

DEPARTMENT OF NATURAL RESOURCES AND CONSERVATION

YELLOWSTONE RIVER, BELOW POWDER RIVER

BASIN 42M

INDEX OF CLAIMS BY SOURCE NAME, BY ENFORCEABLE PRIORITY DATE

TRIB Values: MP= Manmade Pit, NP=Natural Pit, SD=Secondary Diversion, SI=Subirrigation, SP=Spring, WS=Waste & Seepage, UT=Unnamed Tributary;

POD Indicator: &=Only First POD Listed

WATER RIGHT ID Values: (D, U, W, X) = Adjudication, (C, K, P, Q, R) = New Appropriations, (M) = Water Reservations

WATER RIGHT ID	LATE CLAIM	USE	FLOW RATE	ENFORCEABLE PRIORITY DATE	POINT OF DIVERSION					TRIB	SOURCE NAME	OWNER NAME
					QTR	SEC	TWP	RGE	CN			
42M C 56500		ST	3.00 GPM	07/09/1984	NESWNW	9	11N	56E	PI		GROUNDWATER	USA (DEPT OF INTERIOR BUREAU OF LAND MGMT)
42M C 56501		ST	1.00 GPM	07/09/1984	SWSESE	10	16N	50E	PI		GROUNDWATER	USA (DEPT OF INTERIOR BUREAU OF LAND MGMT)
42M C 56504		ST	2.00 GPM	07/09/1984	NWSESE	24	14N	50E	PI		GROUNDWATER	USA (DEPT OF INTERIOR BUREAU OF LAND MGMT)
42M C 56506		WW	20.00 GPM	07/09/1984	SWNWSW	29	12N	50E	PI		GROUNDWATER	USA (DEPT OF INTERIOR BUREAU OF LAND MGMT)
42M C 57304		MD	15.00 GPM	07/17/1984	NENWNE	22	21N	58E	RI		GROUNDWATER	SORENSEN, LAURA S SORENSEN, RALPH T
42M C 55575		ST	5.00 GPM	07/19/1984	NENWNE	1	15N	58E	DW		GROUNDWATER	CALE, CURTIS J
42M C 55577		DM	24.00 GPM	07/23/1984	SWSESW	24	19N	57E	RI		GROUNDWATER	STEFFEN, JAMES F STEFFEN, TERRY M
42M C 55618		DM	8.00 GPM	07/30/1984	W2SW	27	16N	55E	DW		GROUNDWATER	KOFFLER, GRACE D.
42M C 57268		DM	20.00 GPM	08/22/1984	SESWSW	28	24N	59E	RI		GROUNDWATER	BERRY, ROGER L
42M C 56583		LG	10.00 GPM	09/21/1984	SENWSW	13	15N	49E	PI		GROUNDWATER	FULFORD, JAMES M REVOCABLE TRUST 3-3-1976
42M C 57306		ST	10.00 GPM	09/24/1984	NESESE	26	17N	52E	DW		GROUNDWATER	LEWIS INC
42M C 57292		ST	6.00 GPM	09/25/1984	NW	20	17N	58E	DW		GROUNDWATER	KNUTHS CATTLE CO
42M C 57290		ST	20.00 GPM	09/27/1984	NESESE	8	21N	58E	RI		GROUNDWATER	GOSS, ERVIN E GOSS, JANET R TRUST GOSS, MARVIN F TRUST GOSS, VICKY L FAMILY SHARE TRUST UNDER WILL
42M C 57314		DM	6.00 GPM	10/01/1984	SWSW	33	16N	55E	DW		GROUNDWATER	CALVERT, KENNETH CALVERT, VIRGINIA
42M C 57303		DM	5.00 GPM	10/03/1984	N2SENE	3	21N	59E	RI		GROUNDWATER	WANDLER, HARRY M WANDLER, JEANETTE J
42M C 56608		DM	3.00 GPM	10/04/1984	NWNWSW	13	10N	58E	FA		GROUNDWATER	WBI ENERGY TRANSMISSION INC
42M C 56609		DM	3.00 GPM	10/04/1984	NWNWSW	13	10N	58E	FA		GROUNDWATER	WBI ENERGY TRANSMISSION INC
42M C 57307		DM	10.00 GPM	10/10/1984	SWSW	31	15N	55E	DW		GROUNDWATER	MINTZ, SHANE MINTZ, WENDY
42M C 57316		ST	10.00 GPM	10/12/1984	NESWSW	20	22N	60E	RI		GROUNDWATER	SCHEETZ, DANIEL & JANET FAMILY TRUST SCHEETZ, RICHARD J
42M C 57320		DM	7.00 GPM	10/16/1984	NWSWNW	12	20N	55E	DW		GROUNDWATER	MURRAY, JIM RANCH INC
42M C 57342		ST	5.00 GPM	10/25/1984	NENENE	17	15N	58E	DW		GROUNDWATER	FERGUSON, CODY L
42M C 57357		DM	15.00 GPM	11/01/1984	SWSE	1	16N	55E	DW		GROUNDWATER	STEVENS, CLIFFORD

DEPARTMENT OF NATURAL RESOURCES AND CONSERVATION

YELLOWSTONE RIVER, BELOW POWDER RIVER

BASIN 42M

INDEX OF CLAIMS BY SOURCE NAME, BY ENFORCEABLE PRIORITY DATE

TRIB Values: MP= Manmade Pit, NP=Natural Pit, SD=Secondary Diversion, SI=Subirrigation, SP=Spring, WS=Waste & Seepage, UT=Unnamed Tributary;

POD Indicator: &=Only First POD Listed

WATER RIGHT ID Values: (D, U, W, X) = Adjudication, (C, K, P, Q, R) = New Appropriations, (M) = Water Reservations

WATER RIGHT ID	LATE CLAIM	USE	FLOW RATE	ENFORCEABLE PRIORITY DATE	POINT OF DIVERSION					TRIB	SOURCE NAME	OWNER NAME
					QTR	SEC	TWP	RGE	CN			
42M C 57358		ST	2.00 GPM	11/07/1984	SESWSE	35	23N	55E	RI		GROUNDWATER	PREVOST, BRYAN J
42M C 57339		DM	10.00 GPM	11/16/1984	NENWNE	10	22N	58E	RI		GROUNDWATER	AISENBREY, JEFF AISENBREY, LUANNA
42M C 57345		AS	35.00 GPM	11/26/1984	E2E2	5	24N	58E	RI		GROUNDWATER	SALSBURY, MARLO
42M C 56658		WW	3.00 GPM	11/26/1984	NWNWNW	23	13N	48E	PI		GROUNDWATER	USA (DEPT OF INTERIOR BUREAU OF LAND MGMT)
42M C 56660		WW	6.00 GPM	11/26/1984	SWNWNE	20	11N	55E	PI		GROUNDWATER	USA (DEPT OF INTERIOR BUREAU OF LAND MGMT)
42M C 57346		ST	30.00 GPM	11/27/1984	SWNWNW	30	22N	59E	RI		GROUNDWATER	SIMARD, JOSEPH W SIMARD, SAM SIMARD, TRACY
42M C 57356		ST	25.00 GPM	11/28/1984	NENENW	16	14N	55E	DW		GROUNDWATER	MONTANA STATE BOARD OF LAND COMMISSIONERS NEMITZ, KENNETH M
42M C 57354		ST	7.00 GPM	12/03/1984	NWSESE	30	15N	51E	DW		GROUNDWATER	FIFTY TWO RANCH INC
42M C 57378		ST	15.00 GPM	12/20/1984	NESENW	31	21N	56E	RI		GROUNDWATER	MONTANA STATE BOARD OF LAND COMMISSIONERS
42M C 57391		ST	5.00 GPM	01/07/1985	SWSWNE	7	20N	57E	RI		GROUNDWATER	LER FARMS
42M C 57392		ST	5.00 GPM	01/07/1985	SWNENE	28	20N	56E	DW		GROUNDWATER	DYNNESON LAND LLC
42M C 61799		DM	10.00 GPM	01/08/1985	NWNW	13	22N	58E	RI		GROUNDWATER	STICKA, FRANK C STICKA, SHEILA
42M C 57389		DM	8.00 GPM	01/08/1985	SWSWSW	13	19N	53E	DW		GROUNDWATER	WALKER, SHAWN D
42M C 57343		ST	12.00 GPM	01/21/1985	SENW	20	24N	60E	RI		GROUNDWATER	GABLE, THOMAS H JR FAMILY TRUST
42M C 58885		DM	20.00 GPM	01/22/1985	SE	16	12N	51E	PI		GROUNDWATER	FLANAGAN, MARTIN
42M C 58900		DM	20.00 GPM	02/28/1985	SWNWSW	29	10N	59E	FA		GROUNDWATER	GONSIOROSKI, ALLISON P SIVERSON, AMY SIVERSON, GARY WYRICK, DON LIVING TRUST
42M C 57447		DM	8.00 GPM	03/08/1985	SWNWNW	7	22N	59E	RI		GROUNDWATER	SCHEETZ, ANITA A SCHEETZ, THOMAS H
42M C 57451		DM	15.00 GPM	03/20/1985	SWNE	4	22N	59E	RI		GROUNDWATER	HOLST, BRIAN HOLST, TRINA K
42M C 57452		DM	25.00 GPM	03/20/1985	SENW	28	16N	55E	DW		GROUNDWATER	SPRACKLIN, WILLIAM
42M C 57457		IN	90.00 GPM	04/01/1985	NWNENW	9	24N	58E	RI		GROUNDWATER	LANDTECH ENTERPRISES LLC
42M C 59486		DM	10.00 GPM	04/01/1985	NESWNE	3	22N	54E	RI		GROUNDWATER	SCHMITZ JOE & ANNA AND BURKE PAT & ANNA TRUST

DEPARTMENT OF NATURAL RESOURCES AND CONSERVATION

YELLOWSTONE RIVER, BELOW POWDER RIVER

BASIN 42M

INDEX OF CLAIMS BY SOURCE NAME, BY ENFORCEABLE PRIORITY DATE

TRIB Values: MP= Manmade Pit, NP=Natural Pit, SD=Secondary Diversion, SI=Subirrigation, SP=Spring, WS=Waste & Seepage, UT=Unnamed Tributary;

POD Indicator: &=Only First POD Listed

WATER RIGHT ID Values: (D, U, W, X) = Adjudication, (C, K, P, Q, R) = New Appropriations, (M) = Water Reservations

WATER RIGHT ID	LATE CLAIM	USE	FLOW RATE	ENFORCEABLE PRIORITY DATE	POINT OF DIVERSION					TRIB	SOURCE NAME	OWNER NAME
					QTR	SEC	TWP	RGE	CN			
42M C 59487		IN	5.00 GPM	04/15/1985	SENWNW	34	23N	59E	RI		GROUNDWATER	HANSON IND FARMS LLC
42M C 59489		DM	10.00 GPM	04/22/1985	SESE	4	23N	59E	RI		GROUNDWATER	OLSON, MARK D
42M C 59491		DM	10.00 GPM	04/23/1985	NESENE	4	22N	59E	RI		GROUNDWATER	HORD, REDGIE C HORD, RHONDA
42M C 59496		CM	25.00 GPM	05/01/1985	SWSWNW	24	22N	58E	RI		GROUNDWATER	NEWLON CEMETERY ASSN
42M C 59500		DM	12.00 GPM	05/10/1985	SENE	6	22N	57E	RI		GROUNDWATER	PENNINGTON, CHARLIE PENNINGTON, MCKEN-ZE
42M C 59501		DM	10.00 GPM	05/13/1985	NWSWSW	20	16N	56E	DW		GROUNDWATER	JENKINS, STEVEN J JENKINS, WANDA
42M C 59513		DM	10.00 GPM	05/22/1985	NWSWSE	22	21N	55E	DW		GROUNDWATER	CAYER, PAMELA J CAYER, STEPHEN J
42M C 59514		DM	15.00 GPM	05/23/1985	NENE	32	23N	59E	RI		GROUNDWATER	BLOOMFIELD, CYNTHIA C BLOOMFIELD, SCOT A
42M C 59519		DM	50.00 GPM	05/31/1985	SESWSE	27	16N	55E	DW		GROUNDWATER	CRISAFULLI, AMBER L CRISAFULLI, ARLENE G CRISAFULLI, FRANK D
42M C 59525		DM	12.00 GPM	05/31/1985	SWSWSE	25	25N	56E	RI		GROUNDWATER	PAKS LLP
42M C 59521		DM	20.00 GPM	06/03/1985	NWNENE	4	18N	57E	DW		GROUNDWATER	RICE & SONS INC
42M C 59522		DM	6.00 GPM	06/05/1985	NWNWSE	15	21N	58E	RI		GROUNDWATER	HINCK, ANN HINCK, MATTHEW L
42M C 58945		ST	12.00 GPM	06/06/1985	NENWNE	14	13N	52E	PI		GROUNDWATER	STICKEL RANCH LLC
42M C 59538		ST	5.00 GPM	07/01/1985	NWSESW	23	24N	56E	RI		GROUNDWATER	LESUEUR FAMILY MINIFIE, JANA NELSON, BETTE KAY VOLDEN, DONALD T & ROSEMARIE FAMILY TRUST VOLDEN, JOHN T
42M C 58962		LG	12.00 GPM	07/08/1985	S2	34	13N	52E	PI		GROUNDWATER	HANSON, HURLEYN A
42M C 59541		ST	5.00 GPM	07/09/1985	SWSESW	30	20N	56E	DW		GROUNDWATER	DYNNESON LAND LLC
42M C 59542		ST	1.00 GPM	07/09/1985	SESENE	3	19N	55E	DW		GROUNDWATER	EATON, FRANK & SONS
42M C 58957		ST	7.00 GPM	07/09/1985	NESWNE	29	11N	52E	PI		GROUNDWATER	USA (DEPT OF INTERIOR BUREAU OF LAND MGMT)
42M C 58960		ST	5.00 GPM	07/09/1985	NWNESW	20	14N	47E	PI		GROUNDWATER	USA (DEPT OF INTERIOR BUREAU OF LAND MGMT)

DEPARTMENT OF NATURAL RESOURCES AND CONSERVATION

YELLOWSTONE RIVER, BELOW POWDER RIVER

BASIN 42M

INDEX OF CLAIMS BY SOURCE NAME, BY ENFORCEABLE PRIORITY DATE

TRIB Values: MP= Manmade Pit, NP=Natural Pit, SD=Secondary Diversion, SI=Subirrigation, SP=Spring, WS=Waste & Seepage, UT=Unnamed Tributary;

POD Indicator: &=Only First POD Listed

WATER RIGHT ID Values: (D, U, W, X) = Adjudication, (C, K, P, Q, R) = New Appropriations, (M) = Water Reservations

WATER RIGHT ID	LATE CLAIM	USE	FLOW RATE	ENFORCEABLE PRIORITY DATE	POINT OF DIVERSION					TRIB	SOURCE NAME	OWNER NAME
					QTR	SEC	TWP	RGE	CN			
42M C 58967		ST	10.00 GPM	07/11/1985	NWSE	6	17N	60E	WI		GROUNDWATER	STEDMAN, SANDRA
42M C 59556		ST	7.00 GPM	07/12/1985	NENENE	17	23N	58E	RI		GROUNDWATER	SORENSEN, ERIK P
42M C 58969		ST	4.00 GPM	07/19/1985	SE	9	13N	58E	WI		GROUNDWATER	KAHL, CHARLES L KAHL, JUDY ANN
42M C 59562		ST	6.00 GPM	07/24/1985	NESWSE	17	16N	52E	DW		GROUNDWATER	BASTA, KIRBY A CRESS, KENT A CRESS, LAUREL R
42M C 59567		DM	10.00 GPM	07/30/1985	NWNESE	30	23N	59E	RI		GROUNDWATER	BATTY, BRANDON C BATTY, JULIE A
42M C 59570		DM	17.00 GPM	08/01/1985	E2	1	24N	58E	RI		GROUNDWATER	HAUGEN, LARRY HAUGEN, WENDY
42M C 59574		DM	12.00 GPM	08/08/1985	NWNE	17	15N	55E	DW		GROUNDWATER	BARTHEL, JON J BARTHEL, KARA N
42M C 59583		DM	12.00 GPM	08/20/1985	SESESE	3	21N	59E	RI		GROUNDWATER	FUHRMANN, GARY A
42M C 59584		CM	15.00 GPM	08/20/1985	SWNENENE	32	20N	58E	RI		GROUNDWATER	WYMAN, CRYSTAL WYMAN, JEFFREY
42M C 59606		CM	48.00 GPM	08/26/1985	NW	1	23N	59E	RI		GROUNDWATER	H B & R INC
42M C 58992		ST	2.00 GPM	08/27/1985	NESWNE	9	13N	58E	WI		GROUNDWATER	KAHL, CHARLES L KAHL, JUDY ANN
42M C 59602		ST	3.00 GPM	08/30/1985	SE	11	19N	57E	RI		GROUNDWATER	AGRICULTURAL ENTERPRISES LLC
42M C 59610		ST	2.50 GPM	09/05/1985	SE	8	20N	55E	DW		GROUNDWATER	MONTANA STATE BOARD OF LAND COMMISSIONERS
42M C 59000		DM	50.00 GPM	09/10/1985	SWNENW	2	12N	52E	PI		GROUNDWATER	MILLER, ALICE M MILLER, ARLEN H
42M C 59619		ST	50.00 GPM	09/13/1985	SWSESW	19	22N	59E	RI		GROUNDWATER	SCHOEPP LAND COMPANY INC
42M C 59005		ST	8.00 GPM	09/17/1985	NESESE	19	15N	50E	PI		GROUNDWATER	POPPER, ANN R POPPER, MICHAEL K
42M C 59630		IN	25.00 GPM	09/26/1985	SE	18	22N	60E	RI		GROUNDWATER	KELLY, LAURA L
42M C 59629		ST	10.00 GPM	09/26/1985	SE	17	20N	60E	RI		GROUNDWATER	IVERSEN, R CRAIG SCHIEBER RANCH LLC
42M C 59626		DM	8.00 GPM	10/01/1985	SW	27	16N	55E	DW		GROUNDWATER	FRANK, JACOB C
42M C 59639		DM	5.00 GPM	10/04/1985	NWNENW	3	22N	59E	RI		GROUNDWATER	STRASHEIM, ANTIONETTE

DEPARTMENT OF NATURAL RESOURCES AND CONSERVATION

YELLOWSTONE RIVER, BELOW POWDER RIVER

BASIN 42M

INDEX OF CLAIMS BY SOURCE NAME, BY ENFORCEABLE PRIORITY DATE

TRIB Values: MP= Manmade Pit, NP=Natural Pit, SD=Secondary Diversion, SI=Subirrigation, SP=Spring, WS=Waste & Seepage, UT=Unnamed Tributary;

POD Indicator: &=Only First POD Listed

WATER RIGHT ID Values: (D, U, W, X) = Adjudication, (C, K, P, Q, R) = New Appropriations, (M) = Water Reservations

WATER RIGHT ID	LATE CLAIM	USE	FLOW RATE	ENFORCEABLE PRIORITY DATE	POINT OF DIVERSION					TRIB	SOURCE NAME	OWNER NAME
					QTR	SEC	SEC	TWP	RGE			
42M C 59634		DM	25.00 GPM	10/09/1985	SWSWNW	22	23N	59E	RI		GROUNDWATER	NYGAARD, DALE K NYGAARD, TAMI L
42M C 59635		ST	7.00 GPM	10/09/1985	NENENW	13	19N	57E	RI		GROUNDWATER	AGRICULTURAL ENTERPRISES LLC
42M C 59640		DM	5.00 GPM	10/10/1985	NENWSW	24	23N	58E	RI		GROUNDWATER	GARTNER DENOWH ANGUS RANCH
42M C 59028		ST	5.00 GPM	10/23/1985	SWSWSW	6	11N	57E	WI		GROUNDWATER	USA (DEPT OF INTERIOR BUREAU OF LAND MGMT)
42M C 59033		WW	3.00 GPM	10/23/1985	NWNWNE	9	15N	48E	PI		GROUNDWATER	USA (DEPT OF INTERIOR BUREAU OF LAND MGMT)
42M C 59656		ST	2.00 GPM	11/05/1985	NWNWSW	11	18N	52E	DW		GROUNDWATER	BRYHN INC
42M C 59674		ST	5.00 GPM	11/12/1985	SWNENE	31	21N	51E	DW		GROUNDWATER	ROSAAEN, MARY A ROSAAEN, NEWELL S
42M C 61779		ST	2.00 GPM	12/10/1985	E2NESW	4	23N	59E	RI		GROUNDWATER	IVERSEN, CHARLOTTE IVERSEN, DALE E IVERSEN, KENNETH A IVERSEN, MARK W TRUST IVERSEN, THERESA M
42M P 61784		MC	1,500.00 GPM	12/23/1985	NESENW	32	23N	59E	RI		GROUNDWATER	SIDNEY, CITY OF
					SWSWNE	32	23N	59E	RI			
					NWNESE	32	23N	59E	RI			
42M C 61791		IN	5.00 GPM	12/27/1985	SWSE	9	25N	59E	RI		GROUNDWATER	COLE, JAN TRUST JOHNSON HAWLEY INVESTMENTS LLC JOHNSON, COLLINS C JOHNSON, JUDITH A REVOCABLE LIVING TRUST JOHNSON, WARREN E REVOCABLE LIVING TRUST LVJ TRUST DTD 02/08/2019
42M C 61793		DM	15.00 GPM	12/30/1985	SWNWNE	5	15N	55E	DW		GROUNDWATER	LINN, DAVID A LINN, DEBRA R
42M C 61794		DM	12.00 GPM	12/30/1985	SWSESW	26	16N	55E	DW		GROUNDWATER	KALVODA, RYAN J
42M C 61798		ST	10.00 GPM	12/31/1985	SESESE	13	15N	57E	DW		GROUNDWATER	KARTEVOLD, BRENDA KARTEVOLD, GARY O
42M C 61797		DM	10.00 GPM	01/02/1986	NESE	21	23N	59E	RI		GROUNDWATER	BANDEROB, AMBER J
42M C 61801		ST	10.00 GPM	01/16/1986	NWNESW	20	24N	60E	RI		GROUNDWATER	GABLE, THOMAS H JR FAMILY TRUST
42M C 61811		IN	10.00 GPM	02/04/1986	SW	17	22N	57E	RI		GROUNDWATER	DAW LLC

DEPARTMENT OF NATURAL RESOURCES AND CONSERVATION

YELLOWSTONE RIVER, BELOW POWDER RIVER

BASIN 42M

INDEX OF CLAIMS BY SOURCE NAME, BY ENFORCEABLE PRIORITY DATE

TRIB Values: MP= Manmade Pit, NP=Natural Pit, SD=Secondary Diversion, SI=Subirrigation, SP=Spring, WS=Waste & Seepage, UT=Unnamed Tributary;

POD Indicator: &=Only First POD Listed

WATER RIGHT ID Values: (D, U, W, X) = Adjudication, (C, K, P, Q, R) = New Appropriations, (M) = Water Reservations

WATER RIGHT ID	LATE CLAIM	USE	FLOW RATE	ENFORCEABLE PRIORITY DATE	POINT OF DIVERSION					TRIB	SOURCE NAME	OWNER NAME
					QTR	SEC	TWP	RGE	CN			
42M C 61812		DM	10.00 GPM	02/05/1986	NENENE	22	23N	59E	RI		GROUNDWATER	ROTH, PERRY
42M C 61813		DM	10.00 GPM	02/05/1986	NENENE	22	23N	59E	RI		GROUNDWATER	SIVERTSON, KAREN J SIVERTSON, TERRY J
42M C 61828		DM	30.00 GPM	03/19/1986	SESE	27	16N	55E	DW		GROUNDWATER	CARPENTER, CHERYL L CARPENTER, LEE
42M C 61831		DM	10.00 GPM	04/09/1986	NESWNW	4	22N	59E	RI		GROUNDWATER	TAK, TUSIND
42M C 61837		DM	12.00 GPM	04/22/1986	SWSENE	18	24N	60E	RI		GROUNDWATER	BENGRY, BONITA M BENGRY, RODNEY A
42M C 61838		DM	13.00 GPM	04/22/1986	NENE	10	22N	58E	RI		GROUNDWATER	RIES, EDWIN J RIES, LINDA L
42M C 61846		DM	5.00 GPM	05/13/1986	NESWNE	6	15N	55E	DW		GROUNDWATER	LEAL, JOSEPH M
42M C 61848		CM	7.50 GPM	05/14/1986	NWNWSE	15	21N	58E	RI		GROUNDWATER	UNDERWOOD, WILLIE C
42M C 61847		CM	10.00 GPM	05/14/1986	NESESE	22	16N	55E	DW		GROUNDWATER	CRISAFULLI, JOSEPH T
42M C 61860		DM	12.00 GPM	06/03/1986	NWNWNE	8	24N	60E	RI		GROUNDWATER	BUXBAUM, JOSH
42M C 61862		DM	15.00 GPM	06/05/1986	SESESE	11	15N	55E	DW		GROUNDWATER	HAGENSTON, GREG
42M C 61864		DM	4.50 GPM	06/12/1986	NWNWNE	18	24N	60E	RI		GROUNDWATER	MASON, CONSTANCE A SULLIVAN, JEFFERY S SULLIVAN, KELLY N SULLIVAN, KEVIN N SULLIVAN, ROLLAND G
42M C 61883		DM	10.00 GPM	06/26/1986	W2SE	23	17N	55E	DW		GROUNDWATER	DELLWO, CHRISTINE A DELLWO, JOSEPH S
42M C 61873		DM	20.00 GPM	06/27/1986	NW	1	23N	59E	RI		GROUNDWATER	TAYLOR, RODNEY L
42M C 61875		DM	7.00 GPM	07/07/1986	NENENE	23	23N	58E	RI		GROUNDWATER	HARDY, ILA K HERNANDEZ, JOYCE KORDONOWY, JODI PARTIN, JEFFREY L PARTIN, RICHARD I PARTIN, TIMOTHY T SWISSE, NADINE M

DEPARTMENT OF NATURAL RESOURCES AND CONSERVATION

YELLOWSTONE RIVER, BELOW POWDER RIVER

BASIN 42M

INDEX OF CLAIMS BY SOURCE NAME, BY ENFORCEABLE PRIORITY DATE

TRIB Values: MP= Manmade Pit, NP=Natural Pit, SD=Secondary Diversion, SI=Subirrigation, SP=Spring, WS=Waste & Seepage, UT=Unnamed Tributary;

POD Indicator: &=Only First POD Listed

WATER RIGHT ID Values: (D, U, W, X) = Adjudication, (C, K, P, Q, R) = New Appropriations, (M) = Water Reservations

WATER RIGHT ID	LATE CLAIM	USE	FLOW RATE	ENFORCEABLE PRIORITY DATE	POINT OF DIVERSION					TRIB	SOURCE NAME	OWNER NAME
					QTR	SEC	TWP	RGE	CN			
42M C 61876		DM	13.00 GPM	07/09/1986	NESWSW	18	22N	59E	RI		GROUNDWATER	NETZER, CHARLENE S NETZER, DONALD L
42M C 61879		DM	23.00 GPM	07/11/1986	SWSESW	32	23N	59E	RI		GROUNDWATER	FAGAN, AMIE J SNYDER, NOLAN T
42M C 61885		DM	5.00 GPM	07/17/1986	NENESE	20	23N	58E	RI		GROUNDWATER	NORGAARD, DARYL
42M C 61889		DM	4.00 GPM	07/18/1986	NWSWSW	26	18N	54E	DW		GROUNDWATER	INGRAHAM, GARY T
42M C 61891		CM	10.00 GPM	07/30/1986	NESE	33	23N	59E	RI		GROUNDWATER	MONTANA DAKOTA UTILITIES CO
42M C 61896		AS	24.00 GPM	08/14/1986	SENESE	33	23N	56E	RI		GROUNDWATER	MULLIN LIVING TRUST DTD 11/30/2007
42M C 61897		DM	10.00 GPM	08/15/1986	NENESE	33	24N	58E	RI		GROUNDWATER	TOMETICH, JOHN J TOMETICH, MARY E
42M C 63924		DM	15.00 GPM	08/29/1986	SESW	8	24N	60E	RI		GROUNDWATER	CHERREY, KEVIN L CHERREY, MERLENE D
42M C 63127		DM	30.00 GPM	09/05/1986	SESENE	23	12N	51E	PI		GROUNDWATER	STRASHEIM, MIKE
42M C 63917		DM	15.00 GPM	09/10/1986	SENE	32	20N	58E	RI		GROUNDWATER	SEEVE, CHRISTOPHER SEEVE, TRACY D
42M C 63918		LG	30.00 GPM	09/16/1986	NWNESE	16	22N	59E	RI		GROUNDWATER	RICHLAND COUNTY SCHOOL DISTRICT 21
42M C 63920		DM	8.00 GPM	09/17/1986	NWSWNW	30	24N	60E	RI		GROUNDWATER	LEO, KELLY J LEO, TOM A
42M C 63922		DM	35.00 GPM	09/19/1986	NW	32	16N	55E	DW		GROUNDWATER	MOOER, ALAN J
42M C 63925		DM	15.00 GPM	10/06/1986	SE	5	15N	55E	DW		GROUNDWATER	BOEHNING, ALISA G BOEHNING, DALE CW
42M C 63144		ST	5.00 GPM	10/20/1986	SWSWSW	7	12N	54E	PI		GROUNDWATER	STICKEL, LYNN M LIVING TRUST
42M C 63948		DM	20.00 GPM	11/19/1986	NWNE	17	18N	57E	DW		GROUNDWATER	BASTA, KRISTAN E BASTA, RAYMOND J
42M C 63172		ST	3.00 GPM	11/24/1986	NENWNW	17	14N	50E	PI		GROUNDWATER	USA (DEPT OF INTERIOR BUREAU OF LAND MGMT)
42M C 63173		ST	3.00 GPM	11/24/1986	SWSWSW	13	14N	46E	PI		GROUNDWATER	USA (DEPT OF INTERIOR BUREAU OF LAND MGMT)
42M C 63175		ST	5.00 GPM	11/24/1986	NWNESW	20	14N	47E	PI		GROUNDWATER	USA (DEPT OF INTERIOR BUREAU OF LAND MGMT)
42M C 63178		ST	20.00 GPM	11/24/1986	SWNWSW	29	12N	50E	PI		GROUNDWATER	USA (DEPT OF INTERIOR BUREAU OF LAND MGMT)
42M C 63950		ST	30.00 GPM	11/26/1986	SESWNE	19	20N	58E	RI		GROUNDWATER	SEEVE, CRAIG R SEEVE, DONNA M

DEPARTMENT OF NATURAL RESOURCES AND CONSERVATION

YELLOWSTONE RIVER, BELOW POWDER RIVER

BASIN 42M

INDEX OF CLAIMS BY SOURCE NAME, BY ENFORCEABLE PRIORITY DATE

TRIB Values: MP= Manmade Pit, NP=Natural Pit, SD=Secondary Diversion, SI=Subirrigation, SP=Spring, WS=Waste & Seepage, UT=Unnamed Tributary;

POD Indicator: &=Only First POD Listed

WATER RIGHT ID Values: (D, U, W, X) = Adjudication, (C, K, P, Q, R) = New Appropriations, (M) = Water Reservations

WATER RIGHT ID	LATE CLAIM	USE	FLOW RATE	ENFORCEABLE PRIORITY DATE	POINT OF DIVERSION					TRIB	SOURCE NAME	OWNER NAME	
					QTR	SEC	SEC	TWP	RGE				CN
42M C 63968		DM	10.00 GPM	12/03/1986	SE		5	15N	55E	DW		GROUNDWATER	PRESCOTT, JACKIE PRESCOTT, MILTON B
42M C 63989		DM	15.00 GPM	01/09/1987	NE		32	20N	58E	RI		GROUNDWATER	RONNINGEN, EUGENE N
42M C 64023		LG	30.00 GPM	03/06/1987	SWSWSE		8	18N	57E	DW		GROUNDWATER	BASTA, KRISTAN E BASTA, RAYMOND J
42M C 64043		DM	20.00 GPM	04/03/1987	SWSESW		22	16N	55E	DW		GROUNDWATER	RYAN, MARCELLA C RYAN, PATRICK
42M C 64046		ST	5.00 GPM	04/17/1987	NWSW		34	16N	56E	DW		GROUNDWATER	ANDERSON, BARRY T
42M C 64047		DM	3.00 GPM	04/17/1987	S2NW		35	16N	56E	DW		GROUNDWATER	ANDERSON, BARRY T
42M C 64049		DM	10.00 GPM	04/27/1987	SENWSE		12	23N	59E	RI		GROUNDWATER	TAYLOR, KYM TAYLOR, RHONDA
42M C 63218		ST	12.00 GPM	05/07/1987	NENESE		30	15N	59E	WI		GROUNDWATER	DEVINE, SANDRA A OCONNOR, DONALD M OCONNOR, DONNA M OCONNOR, FRANCIS H
42M C 64055		ST	5.00 GPM	05/15/1987	SESWSE		31	20N	58E	RI		GROUNDWATER	SCHMIERER, DENNIS D
42M C 64056		DM	7.00 GPM	05/15/1987	SWSESW		31	20N	58E	RI		GROUNDWATER	SCHMIERER, DENNIS D
42M C 64057		DM	10.00 GPM	05/18/1987	SENE		8	22N	59E	RI		GROUNDWATER	BUXBAUM, FREDDIE W
42M P 63997		IR	400.00 GPM	06/02/1987	NWSE		10	19N	56E	DW		GROUNDWATER	HEART PLUS LLC VAIRA, SUSIE TRUST
42M C 63220		ST	5.00 GPM	06/05/1987	SWNESE		32	18N	59E	WI		GROUNDWATER	MURPHY, GAY MURPHY, JAMES
42M C 64065		DM	14.00 GPM	06/10/1987	SESWNW		28	20N	58E	RI		GROUNDWATER	CONRADSEN BROTHERS INC
42M C 64066		ST	5.00 GPM	06/10/1987	SWNWSE		29	20N	58E	RI		GROUNDWATER	CONRADSEN BROTHERS INC
42M C 64067		DM	10.00 GPM	06/15/1987	SESENE		32	20N	58E	RI		GROUNDWATER	PURKISS, DANIEL C
42M C 64070		DM	12.00 GPM	06/24/1987	SESWSW		23	22N	58E	RI		GROUNDWATER	STEINBEISSER, PAULA STEINBEISSER, RUSSEL
42M C 64073		DM	12.00 GPM	07/06/1987	SWSENW		19	22N	58E	RI		GROUNDWATER	BOUCHARD, BRADY
42M C 64075		DM	18.00 GPM	07/13/1987	NWNW		12	22N	58E	RI		GROUNDWATER	KORDONOWY, JODI KORDONOWY, RAY W
42M C 64086		DM	20.00 GPM	08/04/1987	SWSWSW		11	23N	59E	RI		GROUNDWATER	IVERSEN, WILLIAM M

DEPARTMENT OF NATURAL RESOURCES AND CONSERVATION

YELLOWSTONE RIVER, BELOW POWDER RIVER

BASIN 42M

INDEX OF CLAIMS BY SOURCE NAME, BY ENFORCEABLE PRIORITY DATE

TRIB Values: MP= Manmade Pit, NP=Natural Pit, SD=Secondary Diversion, SI=Subirrigation, SP=Spring, WS=Waste & Seepage, UT=Unnamed Tributary;

POD Indicator: &=Only First POD Listed

WATER RIGHT ID Values: (D, U, W, X) = Adjudication, (C, K, P, Q, R) = New Appropriations, (M) = Water Reservations

WATER RIGHT ID	LATE CLAIM	USE	FLOW RATE	ENFORCEABLE PRIORITY DATE	POINT OF DIVERSION					TRIB	SOURCE NAME	OWNER NAME
					QTR	SEC	TWP	RGE	CN			
42M C 64089		DM	20.00 GPM	08/10/1987	SWSWSW	21	14N	53E	DW		GROUNDWATER	BOND, CYNTHIA S BOND, LARRY W SCHROEBER, TRISTY L
42M C 63236		ST	2.00 GPM	08/19/1987	SENENW	1	14N	48E	PI		GROUNDWATER	BEEFLAND INC
42M C 64097		DM	9.00 GPM	08/27/1987	NWSE	14	22N	59E	RI		GROUNDWATER	STEVENSON, LAWRENCE N
42M C 63237		CM	18.00 GPM	09/01/1987	SE	16	12N	51E	PI		GROUNDWATER	PRAIRIE COUNTY COOP STATE GRAZING DISTRICT
42M C 64108		DM	10.00 GPM	09/23/1987	SWSWSE	7	22N	56E	RI		GROUNDWATER	SCHILLINGER FAMILY LEGACY TRUST DTD 9/16/2023 SCHILLINGER, DEBRA
42M C 66145		DM	10.00 GPM	10/14/1987	SWNESW	3	23N	59E	RI		GROUNDWATER	CARLSEN, PATRICIA M
42M C 66147		DM	10.00 GPM	10/15/1987	NENESW	30	24N	60E	RI		GROUNDWATER	HOCH, DAVID L HOCH, RITA M
42M C 66146		DM	12.00 GPM	10/19/1987	NENWNW	6	22N	59E	RI		GROUNDWATER	SIDNEY RICHLAND REGIONAL AIRPORT AUTHORITY
42M C 63263		ST	25.00 GPM	11/09/1987	SESESE	25	18N	59E	WI		GROUNDWATER	DENOWH, MICHAEL G DENOWH, PAUL J GARTNER DENOWH ANGUS RANCH
42M C 63265		DM	18.00 GPM	11/13/1987	NESESE	14	18N	58E	WI		GROUNDWATER	ROBERTS, DAVID C ROBERTS, LAWRENCE C
42M C 66159		DM	15.00 GPM	11/13/1987	NWSWSWS W	28	23N	59E	RI		GROUNDWATER	STEFFENS, RON E
42M C 66158		DM	8.00 GPM	11/13/1987	SESESW	13	23N	58E	RI		GROUNDWATER	GARTNER DENOWH ANGUS RANCH
42M C 63276		IS	18.00 GPM	11/27/1987	N2SESW	16	12N	51E	PI		GROUNDWATER	PRAIRIE, COUNTY OF
42M C 66177		DM	25.00 GPM	11/30/1987	E2SE	2	16N	55E	DW		GROUNDWATER	THOMPSON, JAMES D THOMPSON, JUDY F
42M C 63277		DM	10.00 GPM	12/01/1987	SWNWNW	35	12N	51E	PI		GROUNDWATER	UNRUH, DIANE UNRUH, WILLARD L
42M C 66183		DM	6.00 GPM	12/09/1987	E2SESE	1	22N	57E	RI		GROUNDWATER	DUNAGAN, COLE DUNAGAN, TEAGAN J
42M C 66191		DM	12.00 GPM	12/21/1987	SENENE	21	21N	58E	RI		GROUNDWATER	LAWRANCE, DAVID J LAWRANCE, TRACY M
42M P 63288		ST	10.00 GPM	12/21/1987	SWNENW	9	11N	55E	PI		GROUNDWATER	USA (DEPT OF INTERIOR BUREAU OF LAND MGMT)

DEPARTMENT OF NATURAL RESOURCES AND CONSERVATION

YELLOWSTONE RIVER, BELOW POWDER RIVER

BASIN 42M

INDEX OF CLAIMS BY SOURCE NAME, BY ENFORCEABLE PRIORITY DATE

TRIB Values: MP= Manmade Pit, NP=Natural Pit, SD=Secondary Diversion, SI=Subirrigation, SP=Spring, WS=Waste & Seepage, UT=Unnamed Tributary;

POD Indicator: &=Only First POD Listed

WATER RIGHT ID Values: (D, U, W, X) = Adjudication, (C, K, P, Q, R) = New Appropriations, (M) = Water Reservations

WATER RIGHT ID	LATE CLAIM	USE	FLOW RATE	ENFORCEABLE PRIORITY DATE	POINT OF DIVERSION					TRIB	SOURCE NAME	OWNER NAME
					QTR	SEC	TWP	RGE	CN			
42M C 66193		ST	8.00 GPM	12/24/1987	SENWSW	14	23N	57E	RI		GROUNDWATER	DREVECKY, LARRY D GARTNER, BRYAN P
42M C 66195		ST	5.00 GPM	01/05/1988	NENESE	14	15N	54E	DW		GROUNDWATER	BATTERMAN PROPERTIES, LLC
42M C 66196		DM	10.00 GPM	01/07/1988	NESESE	4	23N	59E	RI		GROUNDWATER	JACKSON, CONSTANCE F JACKSON, GARY L
42M P 66201		ST	3.00 GPM	01/27/1988	SWSENW	19	13N	56E	DW		GROUNDWATER	USA (DEPT OF INTERIOR BUREAU OF LAND MGMT)
42M C 66207		ST	12.00 GPM	02/12/1988	NENWNW	12	22N	58E	RI		GROUNDWATER	MARTIN, MARK A MARTIN, MARY H
42M C 66215		ST	15.00 GPM	02/29/1988	NENWNE	16	22N	59E	RI		GROUNDWATER	BELL, RYAN & NICOLE FAMILY TRUST
42M C 66218		DM	5.00 GPM	03/15/1988	NENE	6	21N	59E	RI		GROUNDWATER	RAMBUR CHAROLAIS LTD
42M C 66234		DM	8.00 GPM	04/04/1988	SENESENE	18	24N	60E	RI		GROUNDWATER	BRYAN, KAYLA BRYAN, TAIT
42M C 66235		DM	10.00 GPM	04/05/1988	NWSW	33	22N	59E	RI		GROUNDWATER	MINCH, MARY ANN
42M C 66241		DM	10.00 GPM	04/25/1988	NWNWNE	33	20N	54E	DW		GROUNDWATER	HELLESVIG, BEVERLY
42M C 66243		DM	12.00 GPM	04/28/1988	SWSESE	7	24N	60E	RI		GROUNDWATER	FINK, EUGENE W FINK, MARLENE J
42M C 66244		DM	10.00 GPM	04/29/1988	NESWSE	30	23N	59E	RI		GROUNDWATER	MCNUTT FAMILY TRUST
42M C 66248		DM	7.00 GPM	05/02/1988	NESWSENE	18	24N	60E	RI		GROUNDWATER	HELLAND, HAROLD M
42M C 66250		DM	7.00 GPM	05/04/1988	NENWNW	17	24N	60E	RI		GROUNDWATER	SEADER, CAMERON SEADER, SHANE
42M C 66257		ST	5.00 GPM	05/06/1988	SWNWSE	3	14N	57E	DW		GROUNDWATER	HINEBAUCH, CALVIN E HINEBAUCH, LOREN A WSC LIVESTOCK INC
42M C 66261		DM	15.00 GPM	05/10/1988	SWSE	1	16N	55E	DW		GROUNDWATER	LADUKE, KEVIN
42M C 66260		LG	15.00 GPM	05/10/1988	SWSE	1	16N	55E	DW		GROUNDWATER	LADUKE, KEVIN
42M C 66258		DM	10.00 GPM	05/12/1988	SESESW	16	20N	57E	RI		GROUNDWATER	LANGE, ROBERT INC
42M C 66266		ST	10.00 GPM	05/17/1988	NWSWSE	2	16N	55E	DW		GROUNDWATER	SILLERY, DEBRA A SILLERY, JOHN C
42M C 66264		DM	25.00 GPM	05/17/1988	NENENE	36	22N	58E	RI		GROUNDWATER	MCDONALD, DAVID MCDONALD, JOY LYN
42M C 66273		DM	15.00 GPM	05/31/1988	NESWNW	12	22N	58E	RI		GROUNDWATER	GILBERT, LILLIAN DELORES

DEPARTMENT OF NATURAL RESOURCES AND CONSERVATION

YELLOWSTONE RIVER, BELOW POWDER RIVER

BASIN 42M

INDEX OF CLAIMS BY SOURCE NAME, BY ENFORCEABLE PRIORITY DATE

TRIB Values: MP= Manmade Pit, NP=Natural Pit, SD=Secondary Diversion, SI=Subirrigation, SP=Spring, WS=Waste & Seepage, UT=Unnamed Tributary;

POD Indicator: &=Only First POD Listed

WATER RIGHT ID Values: (D, U, W, X) = Adjudication, (C, K, P, Q, R) = New Appropriations, (M) = Water Reservations

WATER RIGHT ID	LATE CLAIM	USE	FLOW RATE	ENFORCEABLE PRIORITY DATE	POINT OF DIVERSION					TRIB	SOURCE NAME	OWNER NAME
					QTR	SEC	TWP	RGE	CN			
42M C 66277		ST	10.00 GPM	05/31/1988	SESWNE	21	24N	58E	RI		GROUNDWATER	PREWITT TRUST
42M C 66278		ST	24.00 GPM	05/31/1988	NENWSW	28	24N	58E	RI		GROUNDWATER	PREWITT TRUST
42M C 66281		DM	12.00 GPM	06/07/1988	SWNWNW	12	22N	58E	RI		GROUNDWATER	PIERCE, EDWARD L PIERCE, MARIE A
42M C 68071		ST	4.00 GPM	06/08/1988	SWSE	3	12N	59E	WI		GROUNDWATER	MARCINIAK, STANLEY J
42M C 66285		CM	8.00 GPM	06/22/1988	N2SENE	33	23N	59E	RI		GROUNDWATER	CROSS PETROLEUM
42M C 66289		DM	12.00 GPM	07/01/1988	NWNWNE W	29	23N	59E	RI		GROUNDWATER	HOT WHEELS SERVICES INC
42M C 66291		DM	15.00 GPM	07/01/1988	NESENE	12	22N	58E	RI		GROUNDWATER	KORDONOWY, JODI KORDONOWY, RAY W
42M C 68084		DM	12.00 GPM	07/06/1988	SESENE	35	14N	47E	PI		GROUNDWATER	FRANKO RANCH INC
42M C 68085		ST	15.00 GPM	07/06/1988	SWNWNW	34	13N	47E	PI		GROUNDWATER	FRANKO RANCH INC
42M C 66299		DM	10.00 GPM	07/08/1988	SENE	29	17N	54E	DW		GROUNDWATER	BEAR GULCH RANCH INC
42M C 66308		MD	20.00 GPM	07/14/1988	SESW	27	16N	55E	DW		GROUNDWATER	TAYLOR, ALISHA SPECIAL NEEDS TRUST TAYLOR, NANCY L TAYLOR, TRENTON D
42M C 66309		DM	8.00 GPM	07/14/1988	SWNWSW	31	15N	55E	DW		GROUNDWATER	ROBSON, BRYAN ROBSON, TRACY
42M C 66310		ST	30.00 GPM	07/18/1988	NWNW	28	16N	54E	DW		GROUNDWATER	GLENDIVE RANCH LLC
42M C 66315		ST	10.00 GPM	07/20/1988	SWSE	1	16N	55E	DW		GROUNDWATER	ULRICH, KATHRYN V ULRICH, MARTIN M
42M C 66312		DM	10.00 GPM	07/22/1988	SWSESW	20	23N	59E	RI		GROUNDWATER	BALLINGER, DEBRA S TRUST
42M C 66316		DM	12.00 GPM	07/25/1988	SESWSW	20	23N	59E	RI		GROUNDWATER	WRAITH, LOUISE A WRAITH, ROBERT E
42M C 66322		DM	12.00 GPM	08/01/1988	SWSENE	5	23N	59E	RI		GROUNDWATER	STEFFAN, CHERYL L STEFFAN, MARK G
42M C 69323		ST	5.00 GPM	08/08/1988	NENE	22	14N	58E	WI		GROUNDWATER	HAY CREEK RANCH INC
42M C 66237		LG	20.00 GPM	08/08/1988	S2SW	32	23N	59E	RI		GROUNDWATER	KOZMA, GREGORY KOZMA, MELISSA
42M C 66328		ST	10.00 GPM	08/09/1988	NENENE	8	18N	57E	DW		GROUNDWATER	BASTA, KRISTAN E BASTA, RAYMOND J

DEPARTMENT OF NATURAL RESOURCES AND CONSERVATION

YELLOWSTONE RIVER, BELOW POWDER RIVER

BASIN 42M

INDEX OF CLAIMS BY SOURCE NAME, BY ENFORCEABLE PRIORITY DATE

TRIB Values: MP= Manmade Pit, NP=Natural Pit, SD=Secondary Diversion, SI=Subirrigation, SP=Spring, WS=Waste & Seepage, UT=Unnamed Tributary;

POD Indicator: &=Only First POD Listed

WATER RIGHT ID Values: (D, U, W, X) = Adjudication, (C, K, P, Q, R) = New Appropriations, (M) = Water Reservations

WATER RIGHT ID	LATE CLAIM	USE	FLOW RATE	ENFORCEABLE PRIORITY DATE	POINT OF DIVERSION					TRIB	SOURCE NAME	OWNER NAME
					QTR	SEC	SEC	TWP	RGE			
42M C 69325		ST	15.00 GPM	08/10/1988	SENE	20	9N	59E	FA		GROUNDWATER	BECK, DONALD L BECK, MERRI L
42M C 69215		DM	10.00 GPM	08/15/1988	NWNWSWS W	34	16N	55E	DW		GROUNDWATER	HOFFER, DESIREE HOFFER, VAUGHN
42M C 69216		ST	6.00 GPM	08/17/1988	SESENW	19	13N	56E	DW		GROUNDWATER	BERGER, JEFFREY W BERGER, TAMI M
42M C 69342		ST	3.00 GPM	08/19/1988	NWNWNE	3	16N	60E	WI		GROUNDWATER	OPEN A PARTNERS LLP
42M C 69223		ST	6.00 GPM	08/23/1988	NENENE	28	23N	56E	RI		GROUNDWATER	PREVOST RANCH INC
42M C 69327		ST	4.00 GPM	08/29/1988	SENE	23	12N	58E	WI		GROUNDWATER	HANSON, DUANE A
42M C 69228		DM	15.00 GPM	09/02/1988	NENWNE	12	16N	55E	DW		GROUNDWATER	YRI LLC
42M C 69230		LG	60.00 GPM	09/07/1988	SWSW	16	13N	53E	DW		GROUNDWATER	STAIGER, JIM WITTMAYER, MARY LYNN WITTMAYER, R BRIAN
42M C 69226		DM	20.00 GPM	09/08/1988	SESESE	29	23N	59E	RI		GROUNDWATER	STRAIT, CRYSTAL STRAIT, MACKENZIE
42M C 69231		ST	6.00 GPM	09/13/1988	NENE	7	17N	58E	DW		GROUNDWATER	FINNEGAN, GWENDOLYN HULL, ANNE MARIE ROTGERS, JULIA T VIJAY, DIANE R WILLIAMS, DENNIS WILLIAMS, ELEANOR WILLIAMS, JOSEPH S
42M C 69240		ST	6.00 GPM	09/20/1988	NESESE	23	21N	55E	DW		GROUNDWATER	PUST, DUANE FAMILY TRUST PUST, KATHLEEN
42M C 69241		ST	4.00 GPM	09/20/1988	SWSENW	24	21N	55E	DW		GROUNDWATER	HEART PLUS LLC VAIRA, SUSIE TRUST
42M C 69243		DM	30.00 GPM	09/21/1988	SENE	5	15N	55E	DW		GROUNDWATER	GORDER, PAULA R
42M C 69256		ST	10.00 GPM	09/28/1988	NESESE	16	20N	55E	DW		GROUNDWATER	MONTANA STATE BOARD OF LAND COMMISSIONERS
42M C 69260		ST	7.00 GPM	09/29/1988	SWNWNE	19	22N	59E	RI		GROUNDWATER	GROSKINSKY, BUD & ANNE TRUST
42M C 69261		ST	5.00 GPM	09/29/1988	SWNWNW	24	21N	56E	RI		GROUNDWATER	BOUCHARD, DON D BOUCHARD, RONALD R

DEPARTMENT OF NATURAL RESOURCES AND CONSERVATION

YELLOWSTONE RIVER, BELOW POWDER RIVER

BASIN 42M

INDEX OF CLAIMS BY SOURCE NAME, BY ENFORCEABLE PRIORITY DATE

TRIB Values: MP= Manmade Pit, NP=Natural Pit, SD=Secondary Diversion, SI=Subirrigation, SP=Spring, WS=Waste & Seepage, UT=Unnamed Tributary;

POD Indicator: &=Only First POD Listed

WATER RIGHT ID Values: (D, U, W, X) = Adjudication, (C, K, P, Q, R) = New Appropriations, (M) = Water Reservations

WATER RIGHT ID	LATE CLAIM	USE	FLOW RATE	ENFORCEABLE PRIORITY DATE	POINT OF DIVERSION					TRIB	SOURCE NAME	OWNER NAME
					QTR	SEC	TWP	RGE	CN			
42M C 69259		ST	20.00 GPM	09/30/1988	SE	26	23N	56E	RI		GROUNDWATER	PREVOST RANCH INC TORGERSON, MONTE TORGERSON, VERNETTE
42M C 69266		DM	10.00 GPM	10/03/1988	SW	2	24N	59E	RI		GROUNDWATER	SUNDHEIM, RENEE J SUNDHEIM, ROBERT E
42M C 69284		ST	8.00 GPM	10/06/1988	SW	28	18N	52E	DW		GROUNDWATER	GRANMOE, JANETTE GRANMOE, LYNN GRANMOE, RAYMOND C GRANMOE, RONNIE G
42M C 69282		ST	10.00 GPM	10/06/1988	NE	36	18N	52E	DW		GROUNDWATER	MONTANA STATE BOARD OF LAND COMMISSIONERS
42M C 69286		DM	5.00 GPM	10/13/1988	SE	18	24N	60E	RI		GROUNDWATER	JARVIS, JAMES E
42M C 69933		ST	12.00 GPM	10/18/1988	NE	24	11N	58E	WI		GROUNDWATER	LOST IN TIME RANCH LLC
42M C 69293		ST	6.00 GPM	10/25/1988	SW	29	18N	55E	DW		GROUNDWATER	KALBERG, DOROTHY M
42M C 69290		ST	5.00 GPM	10/25/1988	NE	35	21N	57E	RI		GROUNDWATER	BERGSTEDT, CLIFFORD
42M C 66331		ST	10.00 GPM	10/26/1988	SE	21	24N	58E	RI		GROUNDWATER	PREWITT TRUST
42M C 69947		ST	8.00 GPM	10/31/1988	NE	24	9N	59E	FA		GROUNDWATER	SCHWEIGERT, DALE
42M C 69295		DM	9.00 GPM	11/01/1988	SW	18	15N	55E	DW		GROUNDWATER	POMYGALSKI, GLEN J WIKER, MICHELE M
42M C 69299		ST	30.00 GPM	11/01/1988	SW	9	17N	56E	DW		GROUNDWATER	GENTRY, JAMES R
42M C 69303		CM	20.00 GPM	11/09/1988	W	33	20N	58E	RI		GROUNDWATER	STROMNESS I LLC
42M C 69955		ST	4.00 GPM	11/09/1988	N	26	11N	51E	PI		GROUNDWATER	USA (DEPT OF INTERIOR BUREAU OF LAND MGMT)
42M C 69306		DM	10.50 GPM	11/15/1988	SE	15	23N	59E	RI		GROUNDWATER	BOUCHARD, EVAH BOUCHARD, TIM P
42M C 70187		DM	12.00 GPM	11/18/1988	SW	3	23N	59E	RI		GROUNDWATER	CARLSEN, PATRICIA M
42M C 70188		ST	8.00 GPM	11/18/1988	N	34	16N	56E	DW		GROUNDWATER	ANDERSON, AVA LEE F ANDERSON, BARRY T
42M C 69969		DM	9.00 GPM	11/21/1988	SW	7	17N	60E	WI		GROUNDWATER	OPEN A PARTNERS LLP
42M C 69970		ST	10.00 GPM	11/21/1988	SE	7	17N	60E	WI		GROUNDWATER	OPEN A PARTNERS LLP
42M C 69971		ST	20.00 GPM	11/21/1988	NE	17	17N	60E	WI		GROUNDWATER	OPEN A PARTNERS LLP
42M C 69972		ST	12.00 GPM	11/21/1988	SW	7	17N	60E	WI		GROUNDWATER	OPEN A PARTNERS LLP
42M C 69973		ST	10.00 GPM	11/21/1988	N	18	17N	60E	WI		GROUNDWATER	OPEN A PARTNERS LLP

DEPARTMENT OF NATURAL RESOURCES AND CONSERVATION

YELLOWSTONE RIVER, BELOW POWDER RIVER

BASIN 42M

INDEX OF CLAIMS BY SOURCE NAME, BY ENFORCEABLE PRIORITY DATE

TRIB Values: MP= Manmade Pit, NP=Natural Pit, SD=Secondary Diversion, SI=Subirrigation, SP=Spring, WS=Waste & Seepage, UT=Unnamed Tributary;

POD Indicator: &=Only First POD Listed

WATER RIGHT ID Values: (D, U, W, X) = Adjudication, (C, K, P, Q, R) = New Appropriations, (M) = Water Reservations

WATER RIGHT ID	LATE CLAIM	USE	FLOW RATE	ENFORCEABLE PRIORITY DATE	POINT OF DIVERSION					TRIB	SOURCE NAME	OWNER NAME
					QTR	SEC	TWP	RGE	CN			
42M C 70189		ST	9.50 GPM	11/21/1988	SWNW	27	21N	53E	DW		GROUNDWATER	WHITEMAN, BENITA WHITEMAN, JAMES K
42M C 70180		ST	10.00 GPM	11/22/1988	SESESE	11	17N	55E	DW		GROUNDWATER	UNDEM, GUDRUN K
42M C 70184		DM	10.00 GPM	11/28/1988	SENENW	4	22N	59E	RI		GROUNDWATER	HOUCHEN, DWIGHT W HOUCHEN, LOIS
42M C 70190		ST	6.00 GPM	11/28/1988	NWNW	23	17N	57E	DW		GROUNDWATER	DJ BAR INC
42M C 70193		ST	5.00 GPM	11/29/1988	NESW	23	19N	53E	DW		GROUNDWATER	WALKER, SHAWN D
42M C 70196		DM	25.00 GPM	11/30/1988	NWNW	34	16N	55E	DW		GROUNDWATER	DAVIS, BRAXTON DAVIS, JORDAN
42M C 70198		ST	45.02 GPM	12/02/1988	SWSESW	34	16N	56E	DW		GROUNDWATER	USA (DEPT OF INTERIOR BUREAU OF LAND MGMT)
42M C 70214		ST	20.00 GPM	12/22/1988	NESE	30	23N	56E	RI		GROUNDWATER	PREVOST RANCH INC
42M C 66302		DM	10.00 GPM	12/28/1988	NWNWSW	12	24N	57E	RI		GROUNDWATER	SALSBURY, MARLO
42M C 69994		ST	10.00 GPM	01/10/1989	NESW	10	15N	50E	PI		GROUNDWATER	EATON, FRANK & SONS
42M C 70229		ST	10.00 GPM	01/10/1989	SWNW	4	16N	51E	DW		GROUNDWATER	EATON, FRANK & SONS
42M C 70230		ST	5.00 GPM	01/16/1989	NESE	18	16N	56E	DW		GROUNDWATER	MULLENDORE, DONALD D MULLENDORE, ROBERT G
42M C 70000		ST	8.00 GPM	01/19/1989	NESWSE	17	17N	60E	WI		GROUNDWATER	OPEN A PARTNERS LLP
42M C 70001		ST	8.00 GPM	01/19/1989	NESWSW	13	17N	59E	WI		GROUNDWATER	OPEN A PARTNERS LLP
42M C 70252		DM	55.00 GPM	02/07/1989	NENESW	25	25N	59E	RI		GROUNDWATER	PREWITT TRUST
42M C 70261		CM	30.00 GPM	02/08/1989	SWNE	32	16N	55E	DW		GROUNDWATER	KURTZ SANITATION INC
42M C 70009		ST	12.00 GPM	02/28/1989	SWSESW	26	14N	47E	PI		GROUNDWATER	FRANKO RANCH INC
42M C 70010		ST	5.00 GPM	02/28/1989	SWSESW	15	14N	47E	PI		GROUNDWATER	FRANKO RANCH INC
42M C 70011		ST	20.00 GPM	02/28/1989	SESWSW	26	14N	47E	PI		GROUNDWATER	FRANKO RANCH INC
42M C 70012		ST	50.00 GPM	02/28/1989	NWNENW	35	14N	47E	PI		GROUNDWATER	FRANKO RANCH INC
42M C 70242		ST	15.00 GPM	03/03/1989	SENENW	12	22N	54E	RI		GROUNDWATER	SCHMITZ JOE & ANNA AND BURKE PAT & ANNA TRUST
42M C 71193		DM	12.00 GPM	03/08/1989	NESENE	4	22N	59E	RI		GROUNDWATER	GURNEY, STEVEN L
42M C 71217		DM	10.60 GPM	03/23/1989	SESWSW	3	22N	58E	RI		GROUNDWATER	ANDERSON, DEBRA ANDERSON, GREG
42M C 71218		DM	10.00 GPM	03/23/1989	NWSWSE	16	22N	59E	RI		GROUNDWATER	RAU, KELLY L
42M C 71225		ST	6.00 GPM	03/31/1989	NESE	7	21N	55E	DW		GROUNDWATER	DIEDE, JOANN P

DEPARTMENT OF NATURAL RESOURCES AND CONSERVATION

YELLOWSTONE RIVER, BELOW POWDER RIVER

BASIN 42M

INDEX OF CLAIMS BY SOURCE NAME, BY ENFORCEABLE PRIORITY DATE

TRIB Values: MP= Manmade Pit, NP=Natural Pit, SD=Secondary Diversion, SI=Subirrigation, SP=Spring, WS=Waste & Seepage, UT=Unnamed Tributary;

POD Indicator: &=Only First POD Listed

WATER RIGHT ID Values: (D, U, W, X) = Adjudication, (C, K, P, Q, R) = New Appropriations, (M) = Water Reservations

WATER RIGHT ID	LATE CLAIM	USE	FLOW RATE	ENFORCEABLE PRIORITY DATE	POINT OF DIVERSION					TRIB	SOURCE NAME	OWNER NAME
					QTR	SEC	SEC	TWP	RGE			
42M C 71252		DM	10.00 GPM	04/05/1989	NESE	22	19N	54E	DW		GROUNDWATER	JOHNSON, BRITTANY JOHNSON, JEREMY
42M C 71251		DM	14.00 GPM	04/06/1989	SESW	24	22N	58E	RI		GROUNDWATER	PANASUK, LYLE
42M C 71262		DM	10.00 GPM	04/19/1989	NESE	13	18N	51E	DW		GROUNDWATER	SLAGSVOLD HEREFORD RANCH
42M C 71271		ST	6.00 GPM	05/05/1989	NENENE	23	23N	58E	RI		GROUNDWATER	HARDY, ILA K HERNANDEZ, JOYCE KORDONOWY, JODI PARTIN, JEFFREY L PARTIN, RICHARD I PARTIN, TIMOTHY T SWISSE, NADINE M
42M C 71278		ST	12.00 GPM	05/24/1989	SWNENW	19	22N	59E	RI		GROUNDWATER	HARTLE, CLARENCE W
42M C 71691		ST	15.00 GPM	06/02/1989	SESWSE	31	20N	58E	RI		GROUNDWATER	SCHMIERER, DENNIS D
42M C 71692		ST	10.00 GPM	06/06/1989	NENW	2	19N	57E	RI		GROUNDWATER	BOSSHARD LAZY 9 ENTERPRISES
42M C 71693		LG	14.00 GPM	06/06/1989	NENESE	32	20N	58E	RI		GROUNDWATER	REITZ, MARLENE
42M C 71698		DM	6.00 GPM	06/16/1989	NESENE	29	23N	59E	RI		GROUNDWATER	LOVEGREN, JENNIFER H LOVEGREN, WILLIAM C
42M C 71700		DM	26.00 GPM	06/22/1989	SESWSNW	15	22N	59E	RI		GROUNDWATER	SHIRK, FLOYD M SHIRK, SHARON R
42M C 71703		ST	5.00 GPM	06/22/1989	SWNE	33	20N	60E	RI		GROUNDWATER	SIDNEY OIL CO
42M C 71704		ST	5.00 GPM	06/22/1989	NWNW	4	19N	60E	RI		GROUNDWATER	SIDNEY OIL CO
42M C 71402		DM	40.00 GPM	06/26/1989	NWNWNW	20	13N	53E	PI		GROUNDWATER	SEAMANN, CHELSEA
42M C 71708		DM	18.00 GPM	07/13/1989	SENE	18	24N	60E	RI		GROUNDWATER	CHASE, MAY CHASE, RALPH
42M C 71713		ST	16.00 GPM	07/14/1989	NWSE	2	22N	54E	RI		GROUNDWATER	MULLIN, ANITA MULLIN, RICK
42M C 71709		DM	6.50 GPM	07/14/1989	NWSWSW	22	23N	58E	RI		GROUNDWATER	LARSON, LOWELL H & JOANNE M REVOCABLE LIVING TRUST
42M C 71405		ST	13.00 GPM	07/14/1989	SESWNE	28	19N	60E	WI		GROUNDWATER	SKAAR, EDWARD A SKAAR, TARA ANN

DEPARTMENT OF NATURAL RESOURCES AND CONSERVATION

YELLOWSTONE RIVER, BELOW POWDER RIVER

BASIN 42M

INDEX OF CLAIMS BY SOURCE NAME, BY ENFORCEABLE PRIORITY DATE

TRIB Values: MP= Manmade Pit, NP=Natural Pit, SD=Secondary Diversion, SI=Subirrigation, SP=Spring, WS=Waste & Seepage, UT=Unnamed Tributary;

POD Indicator: &=Only First POD Listed

WATER RIGHT ID Values: (D, U, W, X) = Adjudication, (C, K, P, Q, R) = New Appropriations, (M) = Water Reservations

WATER RIGHT ID	LATE CLAIM	USE	FLOW RATE	ENFORCEABLE PRIORITY DATE	POINT OF DIVERSION					TRIB	SOURCE NAME	OWNER NAME
					QTR	SEC	TWP	RGE	CN			
42M C 71712		DM	20.00 GPM	07/18/1989	NENESE	22	23N	57E	RI		GROUNDWATER	LARSON, CHRIS C LARSON, MICHELLE R
42M C 71715		DM	30.00 GPM	07/25/1989	NENENW	22	21N	58E	RI		GROUNDWATER	MILLER, JAMES D MILLER, KATHERINE J
42M C 71716		ST	5.00 GPM	07/28/1989	NWSWSW	19	20N	60E	RI		GROUNDWATER	BAISCH, MONICA RAU, PATRICIA K STOLTZ, LISA VITT, CYNTHIA
42M C 71717		DM	6.00 GPM	07/28/1989	NESENE	30	20N	60E	RI		GROUNDWATER	BAISCH, MONICA RAU, PATRICIA K STOLTZ, LISA VITT, CYNTHIA
42M C 71739		DM	15.00 GPM	08/08/1989	NWNWNW	33	20N	58E	RI		GROUNDWATER	ATKINSON, KATHERN
42M C 71745		DM	9.00 GPM	08/23/1989	NWSWNE	34	22N	59E	RI		GROUNDWATER	LELAND, TAMRA N LELAND, TIMOTHY K
42M C 71746		CM	5.00 GPM	08/24/1989	SESENE	33	23N	59E	RI		GROUNDWATER	SIDNEY HEALTH CENTER
42M C 71754		ST	5.00 GPM	08/28/1989	NWNENE	20	16N	58E	DW		GROUNDWATER	BURMAN FAMILY IRREVOCABLE TRUST
42M C 71752		DM	13.00 GPM	08/29/1989	NWNWNE	2	23N	59E	RI		GROUNDWATER	STEINBEISSER, JOHNNY JOE
42M C 71759		ST	10.00 GPM	09/05/1989	SESWNE	7	24N	57E	RI		GROUNDWATER	DANIELS FAMILY PRTRNSHP
42M C 71765		IN	5.00 GPM	09/19/1989	NESE	33	23N	59E	RI		GROUNDWATER	GOOD, CURTIS L KREHMEYER, LEVI
42M C 71766		ST	30.00 GPM	09/19/1989	SENEW	4	17N	56E	DW		GROUNDWATER	GENTRY LAND & LIVESTOCK INC
42M C 71772		ST	8.00 GPM	09/21/1989	SESENE	16	25N	58E	RI		GROUNDWATER	KITTLESON, KENNETH
42M C 71774		DM	18.00 GPM	09/22/1989	E2SE	3	24N	59E	RI		GROUNDWATER	SUNDHEIM, MICHAEL W
42M C 71775		DM	10.00 GPM	09/22/1989	W2SE	3	24N	59E	RI		GROUNDWATER	SUNDHEIM, JIM
42M C 71771		ST	10.00 GPM	09/22/1989	SENEWSE	32	19N	52E	DW		GROUNDWATER	ELLIS, SHARON M
42M C 71777		DM	20.00 GPM	10/02/1989	W2NWSW	2	20N	58E	RI		GROUNDWATER	HORD, RHONDA JAMES, ERIC
42M C 71787		DM	10.00 GPM	10/19/1989	NENWNW	23	21N	53E	DW		GROUNDWATER	SMITH, BRUCE SMITH, ELECIA

DEPARTMENT OF NATURAL RESOURCES AND CONSERVATION

YELLOWSTONE RIVER, BELOW POWDER RIVER

BASIN 42M

INDEX OF CLAIMS BY SOURCE NAME, BY ENFORCEABLE PRIORITY DATE

TRIB Values: MP= Manmade Pit, NP=Natural Pit, SD=Secondary Diversion, SI=Subirrigation, SP=Spring, WS=Waste & Seepage, UT=Unnamed Tributary;

POD Indicator: &=Only First POD Listed

WATER RIGHT ID Values: (D, U, W, X) = Adjudication, (C, K, P, Q, R) = New Appropriations, (M) = Water Reservations

WATER RIGHT ID	LATE CLAIM	USE	FLOW RATE	ENFORCEABLE PRIORITY DATE	POINT OF DIVERSION					TRIB	SOURCE NAME	OWNER NAME
					QTR	SEC	TWP	RGE	CN			
42M C 72901		DM	3.50 GPM	11/01/1989	SWNW	1	21N	58E	RI		GROUNDWATER	SATRA, KENNETH W SATRA, SUSAN A
42M C 72903		ST	10.00 GPM	11/02/1989	SESWNW	28	20N	58E	RI		GROUNDWATER	CONRADSEN BROTHERS INC
42M C 72904		DM	10.00 GPM	11/02/1989	NWSWSE	2	21N	58E	RI		GROUNDWATER	VAIRA, PATRICK N
42M C 72907		DM	9.00 GPM	11/06/1989	NENENW	10	20N	54E	DW		GROUNDWATER	SENNER, DENA L SENNER, MITCHELL F
42M C 72914		DM	26.00 GPM	11/08/1989	SWSE	36	24N	59E	RI		GROUNDWATER	MUDHEAD LLC
42M C 72920		ST	3.00 GPM	11/15/1989	SESENW	27	21N	57E	RI		GROUNDWATER	BOUCHARD, RONALD R
42M C 72922		DM	20.00 GPM	11/21/1989	NESENE	2	21N	58E	RI		GROUNDWATER	GATES, AARON M GATES, CANDICE J
42M C 73761		ST	4.00 GPM	12/27/1989	NENWSW	21	24N	57E	RI		GROUNDWATER	FRANZ RANCH LAND TRUST
42M C 73763		ST	12.00 GPM	12/29/1989	NENWSE	34	17N	55E	DW		GROUNDWATER	HOFFMAN, AMANDA M HOFFMAN, BENNY J
42M C 73775		LG	14.00 GPM	01/08/1990	SWNESE	9	23N	59E	RI		GROUNDWATER	STEINBEISSER, DAVID R STEINBEISSER, DAWN
42M C 73782		DM	11.00 GPM	01/19/1990	SEWNNE	25	24N	59E	RI		GROUNDWATER	KNELS, LARRY R
42M C 73799		CM	30.00 GPM	01/26/1990	NWNESE	27	16N	55E	DW		GROUNDWATER	RIVERSIDE INN INC
42M C 73798		ST	8.00 GPM	01/30/1990	SESESW	22	22N	56E	RI		GROUNDWATER	THIESSEN INC
42M C 74093		DM	12.00 GPM	02/21/1990	SESESE	29	23N	59E	RI		GROUNDWATER	LARSON, TIM
42M C 74341		DM	15.00 GPM	03/27/1990	SESESE	22	17N	50E	DW		GROUNDWATER	NAGLE, CAROL
42M C 74345		DM	15.00 GPM	04/09/1990	SWNESE	4	22N	59E	RI		GROUNDWATER	MCCOLLUM, JANETTE K
42M C 71481		ST	10.00 GPM	04/16/1990	NENESW	14	18N	59E	WI		GROUNDWATER	ROBERTS, DAVID C
42M C 74356		ST	5.00 GPM	04/23/1990	SESESW	8	14N	54E	DW		GROUNDWATER	BUXBAUM, DONNA L BUXBAUM, GERALD J LASSLE SIMMENTALS INC.
42M C 74357		ST	50.00 GPM	04/23/1990	S2SWSW	15	14N	54E	DW		GROUNDWATER	BUXBAUM, DONNA L BUXBAUM, GERALD J LASSLE SIMMENTALS INC.
42M C 74358		ST	1.00 GPM	04/23/1990	NENESW	17	14N	54E	DW		GROUNDWATER	BUXBAUM, DONNA L BUXBAUM, GERALD J LASSLE SIMMENTALS INC.

DEPARTMENT OF NATURAL RESOURCES AND CONSERVATION

YELLOWSTONE RIVER, BELOW POWDER RIVER

BASIN 42M

INDEX OF CLAIMS BY SOURCE NAME, BY ENFORCEABLE PRIORITY DATE

TRIB Values: MP= Manmade Pit, NP=Natural Pit, SD=Secondary Diversion, SI=Subirrigation, SP=Spring, WS=Waste & Seepage, UT=Unnamed Tributary;

POD Indicator: &=Only First POD Listed

WATER RIGHT ID Values: (D, U, W, X) = Adjudication, (C, K, P, Q, R) = New Appropriations, (M) = Water Reservations

WATER RIGHT ID	LATE CLAIM	USE	FLOW RATE	ENFORCEABLE PRIORITY DATE	POINT OF DIVERSION					TRIB	SOURCE NAME	OWNER NAME
					QTR	SEC	SEC	TWP	RGE			
42M C 74359		ST	8.00 GPM	04/23/1990	NESWSW	7	14N	54E	DW		GROUNDWATER	HESS ARABIANS INC
42M C 74363		DM	10.00 GPM	05/07/1990	NWSWSW	32	16N	55E	DW		GROUNDWATER	GUSTAFSON, JODY GUSTAFSON, LONNA
42M C 74369		LG	8.00 GPM	05/21/1990	SWNE	31	20N	54E	DW		GROUNDWATER	HOSTETLER, CYNTHIA J HOSTETLER, LARRY
42M C 74881		ST	4.00 GPM	05/22/1990	SWSWSE	13	17N	59E	WI		GROUNDWATER	OPEN A PARTNERS LLP
42M C 74883		IN	50.00 GPM	05/23/1990	NWNWSE	13	12N	50E	PI		GROUNDWATER	BUFFALO RAPIDS IRRIGATION DISTRICT NO 2 USA (DEPT OF INTERIOR BUREAU OF RECLAMATION)
42M C 74576		DM	12.00 GPM	05/30/1990	SESESE	1	24N	57E	RI		GROUNDWATER	KOPP FARMS INC
42M C 74579		ST	15.00 GPM	06/06/1990	SESENE	27	23N	55E	RI		GROUNDWATER	DCLW CORP
42M C 74583		ST	15.00 GPM	06/18/1990	SWNWNW	3	17N	52E	DW		GROUNDWATER	LEWIS INC
42M C 74897		ST	15.00 GPM	07/09/1990	SESESW	34	18N	59E	WI		GROUNDWATER	ROBERTS, DAVID C
42M C 74589		ST	8.00 GPM	07/09/1990	NESWSW	5	23N	56E	RI		GROUNDWATER	SUNNY SLOPE RANCH INC
42M C 74591		DM	12.00 GPM	07/24/1990	SESESW	19	15N	55E	DW		GROUNDWATER	REYNOLDS, RITA M
42M C 74593		ST	6.00 GPM	07/27/1990	SESENE	35	25N	58E	RI		GROUNDWATER	PREWITT TRUST
42M C 74606		ST	5.00 GPM	08/15/1990	SESESW	3	16N	58E	DW		GROUNDWATER	KNUTHS CATTLE CO
42M C 74608		DM	7.00 GPM	08/23/1990	SESE	14	16N	55E	DW		GROUNDWATER	STANFORD, JOHN C
42M C 76369		ST	5.00 GPM	09/10/1990	SWSENE	22	18N	59E	WI		GROUNDWATER	ROBERTS, DAVID C
42M C 74620		ST	6.00 GPM	09/10/1990	NESWSE	30	16N	58E	DW		GROUNDWATER	BURMAN FAMILY IRREVOCABLE TRUST
42M C 74599		ST	8.00 GPM	09/14/1990	SWNE	34	23N	54E	RI		GROUNDWATER	SCHMITZ JOE & ANNA AND BURKE PAT & ANNA TRUST
42M C 75812		DM	28.00 GPM	09/19/1990	NENENW	5	22N	59E	RI		GROUNDWATER	BARBULA, BERNIE BARBULA, MIKE
42M C 75815		DM	20.00 GPM	09/25/1990	SWSWSE	31	16N	55E	DW		GROUNDWATER	GORDER, TYLER A
42M C 76362		ST	6.00 GPM	10/11/1990	SESENE	36	17N	59E	WI		GROUNDWATER	MONTANA STATE BOARD OF LAND COMMISSIONERS
42M C 75822		OF	70.00 GPM	10/15/1990	NWNW	12	23N	59E	RI		GROUNDWATER	CONOCO INC
42M C 76365		ST	5.00 GPM	10/15/1990	SESENE	15	15N	59E	WI		GROUNDWATER	LYNN, LORRIE A LYNN, RICHARD E

DEPARTMENT OF NATURAL RESOURCES AND CONSERVATION

YELLOWSTONE RIVER, BELOW POWDER RIVER

BASIN 42M

INDEX OF CLAIMS BY SOURCE NAME, BY ENFORCEABLE PRIORITY DATE

TRIB Values: MP= Manmade Pit, NP=Natural Pit, SD=Secondary Diversion, SI=Subirrigation, SP=Spring, WS=Waste & Seepage, UT=Unnamed Tributary;

POD Indicator: &=Only First POD Listed

WATER RIGHT ID Values: (D, U, W, X) = Adjudication, (C, K, P, Q, R) = New Appropriations, (M) = Water Reservations

WATER RIGHT ID	LATE CLAIM	USE	FLOW RATE	ENFORCEABLE PRIORITY DATE	POINT OF DIVERSION					TRIB	SOURCE NAME	OWNER NAME
					QTR	SEC	TWP	RGE	CN			
42M C 76364		ST	5.00 GPM	10/16/1990	NWNWNW	35	10N	59E	FA		GROUNDWATER	KOENIG, TAYLYN KOENIG, TERRELL KOENIG, TRAVIS NOLL, DENISE NOLL, TYLER POPPERT, TINA
42M C 75850		ST	4.00 GPM	10/16/1990	NWSWSW	26	20N	55E	DW		GROUNDWATER	ALLARD, HERBERT F ALLARD, RALPH W
42M C 75851		ST	6.00 GPM	10/16/1990	SWSESE	28	16N	55E	DW		GROUNDWATER	VOGELE, CHAD
42M C 75852		ST	8.00 GPM	10/23/1990	NESWNW	32	15N	51E	DW		GROUNDWATER	FIFTY TWO RANCH INC
42M C 76534		ST	10.00 GPM	11/02/1990	NWSENE	17	16N	58E	DW		GROUNDWATER	KNUTHS CATTLE CO
42M C 76536		ST	20.00 GPM	11/08/1990	SWNWSW	20	24N	58E	RI		GROUNDWATER	DYNNESON LAND LLC
42M C 76557		DM	10.00 GPM	11/16/1990	SENESE	31	22N	55E	RI		GROUNDWATER	PUST, ERICH W INC
42M C 76558		DM	5.00 GPM	11/28/1990	NWNENW	13	21N	55E	DW		GROUNDWATER	BOUCHARD, DON D BOUCHARD, MELODY J BOUCHARD, RONALD R BOUCHARD, VERNA M
42M C 76565		DM	8.00 GPM	12/10/1990	SWNESE	8	22N	59E	RI		GROUNDWATER	OSSOWSKI, PAUL K
42M C 76564		DM	10.00 GPM	12/10/1990	SESWSE	13	23N	56E	RI		GROUNDWATER	D M C NEVINS TRUST
42M C 76841		ST	5.00 GPM	12/12/1990	SESESE	36	17N	58E	WI		GROUNDWATER	MONTANA STATE BOARD OF LAND COMMISSIONERS
42M C 76572		ST	18.00 GPM	12/28/1990	NWNWNW	4	22N	59E	RI		GROUNDWATER	BELL, RODNEY & JAN FAMILY TRUST
42M C 77135		ST	7.00 GPM	01/17/1991	SWNWSW	10	17N	55E	DW		GROUNDWATER	UNDEM, SAM K
42M C 77162		DM	20.00 GPM	02/04/1991	NWNWNW	21	22N	59E	RI		GROUNDWATER	MILLER, DESIREE D MILLER, JEROME J
42M C 76851		ST	5.00 GPM	02/05/1991	SESW	24	15N	48E	PI		GROUNDWATER	BEEFLAND INC
42M C 76850		DM	5.00 GPM	02/07/1991	NWSESW	21	15N	49E	PI		GROUNDWATER	GRUE RANCH INC GRUE, CLINTON C
42M C 77172		ST	20.00 GPM	02/08/1991	NWNWNW	29	24N	57E	RI		GROUNDWATER	ALBIN, CHAD
42M C 77497		ST	11.00 GPM	02/27/1991	NESWNW	19	21N	60E	RI		GROUNDWATER	P & L RANCH LLC
42M C 77504		CM	8.00 GPM	03/15/1991	NESENE	33	23N	59E	RI		GROUNDWATER	MONTANA DAKOTA UTILITIES CO

DEPARTMENT OF NATURAL RESOURCES AND CONSERVATION

YELLOWSTONE RIVER, BELOW POWDER RIVER

BASIN 42M

INDEX OF CLAIMS BY SOURCE NAME, BY ENFORCEABLE PRIORITY DATE

TRIB Values: MP= Manmade Pit, NP=Natural Pit, SD=Secondary Diversion, SI=Subirrigation, SP=Spring, WS=Waste & Seepage, UT=Unnamed Tributary;

POD Indicator: &=Only First POD Listed

WATER RIGHT ID Values: (D, U, W, X) = Adjudication, (C, K, P, Q, R) = New Appropriations, (M) = Water Reservations

WATER RIGHT ID	LATE CLAIM	USE	FLOW RATE	ENFORCEABLE PRIORITY DATE	POINT OF DIVERSION					TRIB	SOURCE NAME	OWNER NAME
					QTR	SEC	TWP	RGE	CN			
42M C 76567		DM	4.50 GPM	03/21/1991	NENESW	34	21N	55E	DW		GROUNDWATER	BERNDT, BARBARA SCHMIDT, CLAUDIA K WARDEN, MARCELLE M
42M C 77507		ST	12.00 GPM	03/21/1991	SWNESW	27	25N	59E	RI		GROUNDWATER	STORDAHL, GERALD STORDAHL, PAUL J
42M C 76855		ST	7.00 GPM	03/22/1991	SWNWNW	31	10N	58E	FA		GROUNDWATER	BAINTER & SONS INC
42M C 77511		OF	25.00 GPM	03/28/1991	NWNW	12	23N	59E	RI		GROUNDWATER	CONOCO INC
42M C 77510		IN	40.00 GPM	03/28/1991	SEWNWE	11	23N	59E	RI		GROUNDWATER	CONOCO INC
42M C 77522		ST	15.00 GPM	04/22/1991	SWSESE	17	14N	54E	DW		GROUNDWATER	BUXBAUM, DONNA L BUXBAUM, GERALD J LASSLE SIMMENTALS INC.
42M C 77524		ST	8.00 GPM	04/29/1991	NENESW	23	22N	54E	RI		GROUNDWATER	KLEMPPEL, JANICE S KLEMPPEL, JERRY H
42M C 77527		DM	10.00 GPM	05/01/1991	SWNE	18	23N	60E	RI		GROUNDWATER	HECKLER, CHARLES EUGENE
42M C 77533		DM	20.00 GPM	05/13/1991	SWNWNW	1	16N	55E	DW		GROUNDWATER	KREILAUS, JOSHUA D WOOD, CHRISTINA L
42M C 76866		ST	3.00 GPM	05/15/1991	SWSWNE	36	17N	58E	WI		GROUNDWATER	MONTANA STATE BOARD OF LAND COMMISSIONERS
42M C 77538		DM	12.00 GPM	05/17/1991	SWSWNWSE	5	22N	59E	RI		GROUNDWATER	PRICE, ARLEN H
42M C 77543		ST	4.00 GPM	05/30/1991	NWNENE	20	24N	57E	RI		GROUNDWATER	FRANZ RANCH LAND TRUST
42M C 78201		DM	12.00 GPM	05/30/1991	NWNWSW	12	20N	58E	RI		GROUNDWATER	LAWRANCE, DANIEL M
42M C 78202		ST	3.50 GPM	06/03/1991	SWNESW	2	23N	57E	RI		GROUNDWATER	MCMILLEN, JERRY R
42M C 78659		ST	4.00 GPM	07/01/1991	SESENE	6	16N	60E	WI		GROUNDWATER	D & F CHAFFEE RANCH INC
42M C 78237		ST	8.00 GPM	07/08/1991	NESENW	17	15N	58E	DW		GROUNDWATER	KARTEVOLD, BRENDA KARTEVOLD, GARY O
42M C 78658		ST	5.00 GPM	07/12/1991	SWSESE	14	17N	59E	WI		GROUNDWATER	OPEN A PARTNERS LLP
42M C 78239		ST	3.50 GPM	07/17/1991	SWNENW	5	20N	57E	RI		GROUNDWATER	LER FARMS
42M C 79004		ST	8.00 GPM	07/29/1991	NENE	11	19N	55E	DW		GROUNDWATER	EATON, FRANK & SONS
42M C 79009		DM	35.00 GPM	08/02/1991	NESESE	4	23N	56E	RI		GROUNDWATER	HIER, MICHAEL F HIER, RICHARD T
42M C 79010		ST	10.00 GPM	08/06/1991	NWSENW	20	25N	58E	RI		GROUNDWATER	TVEIT FARMS INC

DEPARTMENT OF NATURAL RESOURCES AND CONSERVATION

YELLOWSTONE RIVER, BELOW POWDER RIVER

BASIN 42M

INDEX OF CLAIMS BY SOURCE NAME, BY ENFORCEABLE PRIORITY DATE

TRIB Values: MP= Manmade Pit, NP=Natural Pit, SD=Secondary Diversion, SI=Subirrigation, SP=Spring, WS=Waste & Seepage, UT=Unnamed Tributary;

POD Indicator: &=Only First POD Listed

WATER RIGHT ID Values: (D, U, W, X) = Adjudication, (C, K, P, Q, R) = New Appropriations, (M) = Water Reservations

WATER RIGHT ID	LATE CLAIM	USE	FLOW RATE	ENFORCEABLE PRIORITY DATE	POINT OF DIVERSION					TRIB	SOURCE NAME	OWNER NAME
					QTR	SEC	TWP	RGE	CN			
42M C 79036		CM	10.00 GPM	09/04/1991	NWNENW	4	15N	55E	DW		GROUNDWATER	PIERCE, MARY LOU
					NWNENW	4	15N	55E	DW			PIERCE, RAYMOND
					NWNENW	4	15N	55E	DW			
42M C 79863		ST	10.00 GPM	09/18/1991	SENENW	9	14N	57E	DW		GROUNDWATER	HINEBAUCH, WALTER J
42M C 79871		ST	25.00 GPM	10/15/1991	NESWSW	11	16N	55E	DW		GROUNDWATER	STAIGER, SCOTT
												STAIGER, TAMARA
42M C 79874		ST	10.00 GPM	10/21/1991	NESENW	16	22N	59E	RI		GROUNDWATER	BELL, RYAN & NICOLE FAMILY TRUST
42M C 79875		DM	12.00 GPM	10/23/1991	NWNENW	4	22N	59E	RI		GROUNDWATER	MCKINLEY, JOSEPH G
												MCKINLEY, SARAH A
42M C 79241		ST	1.00 GPM	12/31/1991	NENWSE	20	11N	52E	PI		GROUNDWATER	USA (DEPT OF INTERIOR BUREAU OF LAND MGMT)
42M C 80465		ST		01/07/1992	SWSENW	34	16N	56E	DW		GROUNDWATER	USA (DEPT OF INTERIOR BUREAU OF LAND MGMT)
42M C 80464		ST	3.00 GPM	01/07/1992	NWNE	2	21N	59E	RI		GROUNDWATER	USA (DEPT OF INTERIOR BUREAU OF LAND MGMT)
42M C 80557		ST	3.00 GPM	01/07/1992	SWNWSW	26	14N	47E	PI		GROUNDWATER	USA (DEPT OF INTERIOR BUREAU OF LAND MGMT)
42M C 80562		ST	20.00 GPM	01/13/1992	NWNENW	25	13N	51E	PI		GROUNDWATER	USA (DEPT OF INTERIOR BUREAU OF LAND MGMT)
42M C 80484		ST	10.00 GPM	01/21/1992	NWNWSW	12	23N	56E	RI		GROUNDWATER	KOPP, PEGGY
												KOPP, RON
												MCMILLEN, DAVID R
42M C 80485		ST	10.00 GPM	01/21/1992	NWNWSW	1	23N	56E	RI		GROUNDWATER	KOPP, PEGGY
												KOPP, RON
												MCMILLEN, DAVID R
42M C 80517		ST	14.00 GPM	02/06/1992	SWSENW	31	22N	59E	RI		GROUNDWATER	STEINBEISSER, JOE G & SONS
42M C 80516		ST	8.00 GPM	02/06/1992	NENESE	33	17N	58E	DW		GROUNDWATER	DUKART INC
42M C 80536		ST	5.00 GPM	02/24/1992	NESENE	16	15N	52E	DW		GROUNDWATER	MONTANA STATE BOARD OF LAND COMMISSIONERS
42M C 80535		DM	11.00 GPM	02/26/1992	SWSW	33	16N	55E	DW		GROUNDWATER	HANSEN, TRENT L
42M C 80543		DM	10.00 GPM	03/10/1992	NWNWNE	17	24N	60E	RI		GROUNDWATER	KNELS, LARRY R
42M C 80547		ST	15.00 GPM	03/18/1992	SWNESE	2	14N	54E	DW		GROUNDWATER	BUXBAUM, DONNA L
												BUXBAUM, JERRY
42M C 80550		ST	14.00 GPM	03/30/1992	SWSESW	12	21N	56E	RI		GROUNDWATER	THIESSEN, DWIGHT & DIANA FAMILY TRUST
42M C 81282		ST	12.00 GPM	04/08/1992	NWNWNE	24	23N	58E	RI		GROUNDWATER	GARTNER DENOWH ANGUS RANCH
42M C 81283		DM	30.00 GPM	04/10/1992	SWNWSW	8	17N	53E	DW		GROUNDWATER	MOFFETT, CAROL B
												NIELSEN, EDWIN E

DEPARTMENT OF NATURAL RESOURCES AND CONSERVATION

YELLOWSTONE RIVER, BELOW POWDER RIVER

BASIN 42M

INDEX OF CLAIMS BY SOURCE NAME, BY ENFORCEABLE PRIORITY DATE

TRIB Values: MP= Manmade Pit, NP=Natural Pit, SD=Secondary Diversion, SI=Subirrigation, SP=Spring, WS=Waste & Seepage, UT=Unnamed Tributary;

POD Indicator: &=Only First POD Listed

WATER RIGHT ID Values: (D, U, W, X) = Adjudication, (C, K, P, Q, R) = New Appropriations, (M) = Water Reservations

WATER RIGHT ID	LATE CLAIM	USE	FLOW RATE	ENFORCEABLE PRIORITY DATE	POINT OF DIVERSION					TRIB	SOURCE NAME	OWNER NAME
					QTR	SEC	TWP	RGE	CN			
42M C 81286		DM	7.50 GPM	04/16/1992	SWNESE	8	22N	59E	RI		GROUNDWATER	AGUILAR, FRANCISCO J
42M C 81298		ST	5.00 GPM	05/01/1992	NESESW	20	15N	54E	DW		GROUNDWATER	ERHART, SHIRLEY R
42M C 81307		MD	10.00 GPM	05/21/1992	SENESE	32	25N	59E	RI		GROUNDWATER	YOUNG, DANIEL L YOUNG, LANETTE A
42M C 81305		CM	30.00 GPM	05/26/1992	NESESE	22	16N	55E	DW		GROUNDWATER	PARKER, JOSHUA A
42M C 81310		ST	3.00 GPM	06/04/1992	NWNWNW	14	13N	55E	DW		GROUNDWATER	USA (DEPT OF INTERIOR BUREAU OF LAND MGMT)
42M C 81314		DM	14.00 GPM	06/08/1992	NESENE	32	20N	58E	RI		GROUNDWATER	HAFEMANN, LEE J
42M C 80637		DM	12.00 GPM	06/12/1992	NESWSE	30	16N	59E	WI		GROUNDWATER	DOMEK, DUANE
42M C 81328		DM	15.00 GPM	06/17/1992	S2SENW	11	16N	55E	DW		GROUNDWATER	ANDERSON, BOB W
42M C 80642		ST	5.00 GPM	06/17/1992	NESENE	1	14N	48E	PI		GROUNDWATER	BEEFLAND INC
42M C 81327		DM	12.00 GPM	06/23/1992	NENWNE	33	23N	59E	RI		GROUNDWATER	DIETZ, STEPHANIE M LIVING TRUST
42M C 81331		DM	15.00 GPM	06/25/1992	NENWSW	27	16N	55E	DW		GROUNDWATER	RITTAL, AMBER RITTAL, DEVEN
42M C 81336		DM	12.00 GPM	06/29/1992	NWNWSE	32	20N	53E	DW		GROUNDWATER	OAKLAND, CHAD
42M C 81338		DM	12.00 GPM	07/01/1992	SENESE	18	14N	55E	DW		GROUNDWATER	MUELLER, MAX K MUELLER, RENEE M
42M C 82584		ST	8.00 GPM	07/08/1992	NENWNE	28	14N	59E	WI		GROUNDWATER	HALL, ELAINE G
42M C 81344		ST	14.00 GPM	07/08/1992	NENENE	18	25N	59E	RI		GROUNDWATER	YOUNG, DANIEL L
42M C 81349		ST	5.00 GPM	07/22/1992	NENESW	7	17N	50E	DW		GROUNDWATER	GREEN, EARL INC
42M C 81354		DM	20.00 GPM	07/27/1992	SESWNW	32	16N	55E	DW		GROUNDWATER	FULTON, ASHLEY FULTON, CODY
42M C 83006		ST	15.00 GPM	08/10/1992	SWSWNW	6	16N	53E	DW		GROUNDWATER	WOLFF & SONS INC
42M C 82602		ST	5.00 GPM	08/11/1992	SESENE	23	13N	47E	PI		GROUNDWATER	FRANKO RANCH INC
42M C 82611		ST	12.00 GPM	08/19/1992	NENWNE	14	13N	52E	PI		GROUNDWATER	USA (DEPT OF INTERIOR BUREAU OF LAND MGMT)
42M C 82609		ST	5.00 GPM	08/19/1992	SWNWSE	11	14N	49E	PI		GROUNDWATER	GRUE RANCH INC
42M C 83008		ST	15.00 GPM	08/25/1992	SENEWNE	31	19N	58E	RI		GROUNDWATER	ROBERTS, DAVID C
42M C 82619		DM	12.00 GPM	09/03/1992	S2	34	13N	52E	PI		GROUNDWATER	WATTS, SARA J
42M C 82628		ST	8.00 GPM	09/11/1992	SESWNW	4	9N	58E	FA		GROUNDWATER	DIETZ, BILL
42M C 83023		ST	7.00 GPM	09/18/1992	NWNWSE	17	24N	59E	RI		GROUNDWATER	PREWITT TRUST
42M C 83520		ST	4.00 GPM	09/30/1992	SENESE	30	15N	48E	PI		GROUNDWATER	USA (DEPT OF INTERIOR BUREAU OF LAND MGMT)

DEPARTMENT OF NATURAL RESOURCES AND CONSERVATION

YELLOWSTONE RIVER, BELOW POWDER RIVER

BASIN 42M

INDEX OF CLAIMS BY SOURCE NAME, BY ENFORCEABLE PRIORITY DATE

TRIB Values: MP= Manmade Pit, NP=Natural Pit, SD=Secondary Diversion, SI=Subirrigation, SP=Spring, WS=Waste & Seepage, UT=Unnamed Tributary;

POD Indicator: &=Only First POD Listed

WATER RIGHT ID Values: (D, U, W, X) = Adjudication, (C, K, P, Q, R) = New Appropriations, (M) = Water Reservations

WATER RIGHT ID	LATE CLAIM	USE	FLOW RATE	ENFORCEABLE PRIORITY DATE	POINT OF DIVERSION					TRIB	SOURCE NAME	OWNER NAME
					QTR	SEC	TWP	RGE	CN			
42M C 83030		DM	4.50 GPM	10/08/1992	NENESE	25	15N	53E	DW		GROUNDWATER	TOMS, ELISA B TOMS, ELMER W
42M C 83031		ST	12.00 GPM	10/08/1992	SENESE	25	15N	53E	DW		GROUNDWATER	TOMS, ELISA B TOMS, ELMER W
42M C 83034		LG	10.00 GPM	10/13/1992	NWNWNW	4	18N	52E	DW		GROUNDWATER	BERRY HOMESTEAD LLC
42M C 83043		ST	10.00 GPM	11/02/1992	NESWNW	8	15N	58E	DW		GROUNDWATER	WALKER, JACKLYN M
42M C 83044		DM	15.00 GPM	11/09/1992	SWNENW	34	16N	55E	DW		GROUNDWATER	DEMPEWOLF, MARCUS R DEMPEWOLF, NICOLE L
42M C 83058		DM	10.00 GPM	11/20/1992	SENWSW	27	16N	55E	DW		GROUNDWATER	FERCHO, CORLISS
42M C 83063		ST	12.00 GPM	11/24/1992	SENWNW	10	14N	58E	DW		GROUNDWATER	BACON, CORINNE BACON, CURT H
42M C 83560		ST	10.00 GPM	01/04/1993	SESWNW	18	18N	59E	WI		GROUNDWATER	BADLAND PARTNERS LLLP
42M C 84820		ST	7.00 GPM	01/15/1993	S2SWNE	32	16N	55E	DW		GROUNDWATER	CROCKETT, DIANE L CROCKETT, JACK L
42M C 84805		ST	6.00 GPM	01/19/1993	SWSWSE	34	20N	60E	RI		GROUNDWATER	BERZEL, JOE M INC
42M C 84806		DM	6.00 GPM	01/22/1993	NWNENW	13	21N	55E	DW		GROUNDWATER	BOUCHARD, DON D BOUCHARD, MELODY J BOUCHARD, RONALD R BOUCHARD, VERNA M
42M C 84842		ST	10.00 GPM	01/27/1993	SWNWSE	1	22N	54E	RI		GROUNDWATER	HILL, AUDREY A
42M C 83585		ST	10.00 GPM	02/01/1993	NWSESW	35	17N	59E	WI		GROUNDWATER	D & F CHAFFEE RANCH INC
42M C 83588		ST	3.00 GPM	02/11/1993	SWNESW	3	15N	48E	PI		GROUNDWATER	USA (DEPT OF INTERIOR BUREAU OF LAND MGMT)
42M C 84860		ST	10.00 GPM	02/22/1993	SWNESW	3	23N	59E	RI		GROUNDWATER	CARLSEN, PATRICIA M
42M C 84871		LG	8.00 GPM	03/22/1993	NWSESW	32	15N	55E	DW		GROUNDWATER	FLEMING, JAY FLEMING, JOY
42M C 84862		ST	6.50 GPM	04/01/1993	NENWSE	8	19N	57E	RI		GROUNDWATER	BASTA RANCHES INC
42M C 84882		ST	15.50 GPM	05/01/1993	NENWNW	17	23N	57E	RI		GROUNDWATER	PUTNAM, E FARMS
42M C 86145		ST	5.00 GPM	05/26/1993	NWSESW	27	25N	57E	RI		GROUNDWATER	SORTEBERG, WILLIAM D

DEPARTMENT OF NATURAL RESOURCES AND CONSERVATION

YELLOWSTONE RIVER, BELOW POWDER RIVER

BASIN 42M

INDEX OF CLAIMS BY SOURCE NAME, BY ENFORCEABLE PRIORITY DATE

TRIB Values: MP= Manmade Pit, NP=Natural Pit, SD=Secondary Diversion, SI=Subirrigation, SP=Spring, WS=Waste & Seepage, UT=Unnamed Tributary;

POD Indicator: &=Only First POD Listed

WATER RIGHT ID Values: (D, U, W, X) = Adjudication, (C, K, P, Q, R) = New Appropriations, (M) = Water Reservations

WATER RIGHT ID	LATE CLAIM	USE	FLOW RATE	ENFORCEABLE PRIORITY DATE	POINT OF DIVERSION					TRIB	SOURCE NAME	OWNER NAME
					QTR	SEC	TWP	RGE	CN			
42M C 85493		ST	5.00 GPM	06/01/1993	SWNWNE	26	17N	59E	WI		GROUNDWATER	FELDMANN, DALE E HELVIK, CRAIG HELVIK, NINA WERTHEIMER, JANE K
42M C 86147		ST	12.00 GPM	06/07/1993	S2SWSE	4	18N	57E	DW		GROUNDWATER	RICE & SONS INC
42M C 86146		MD	12.00 GPM	06/07/1993	SWNWNE	9	18N	57E	DW		GROUNDWATER	RICE & SONS INC
42M C 86148		ST	7.00 GPM	06/07/1993	SWSWSW	11	16N	58E	DW		GROUNDWATER	KNUTHS CATTLE CO
42M C 86149		ST	10.00 GPM	06/07/1993	SESENW	28	17N	58E	DW		GROUNDWATER	KNUTHS CATTLE CO
42M C 86168		DM	6.00 GPM	06/09/1993	NWNESWNW	33	20N	58E	RI		GROUNDWATER	ARRIAZA, JEWELIE ARRIAZA, VICTOR H
42M C 86162		ST	3.50 GPM	06/24/1993	NWSWSW	26	15N	58E	DW		GROUNDWATER	MORGEN FARM & RANCH INC
42M C 86159		ST	12.00 GPM	06/25/1993	NWSWNW	12	20N	56E	DW		GROUNDWATER	HEART PLUS LLC VAIRA, SUSIE TRUST
42M C 86160		ST	20.00 GPM	06/25/1993	SWSWNW	25	21N	55E	DW		GROUNDWATER	MONTANA STATE BOARD OF LAND COMMISSIONERS
42M C 86165		LG	4.00 GPM	06/28/1993	SWNE	32	16N	55E	DW		GROUNDWATER	DSCHAAK, DUSTIN DSCHAAK, TODD
42M C 86161		LG	12.00 GPM	06/29/1993	SWSWSW	28	23N	59E	RI		GROUNDWATER	FOSS, JENNIFER J
42M C 86170		ST	10.00 GPM	07/02/1993	NENWSE	20	24N	58E	RI		GROUNDWATER	PREWITT TRUST
42M C 86171		IS	15.00 GPM	07/06/1993	SESENE	32	20N	58E	RI		GROUNDWATER	RICHLAND COUNTY SCHOOL DIST #2
42M C 85509		LG	20.00 GPM	07/07/1993	SWSW	16	12N	51E	PI		GROUNDWATER	FLUSS, SHARON B FLUSS, SHERMAN L
42M C 86174		IR	30.00 GPM	07/08/1993	SWSWSW	5	17N	52E	DW		GROUNDWATER	WOLFF & SONS INC
42M C 85511		ST	10.00 GPM	07/14/1993	NENENW	2	13N	58E	WI		GROUNDWATER	TOUSIGNANT, LISA J TOUSIGNANT, WILLIAM J
42M C 85513		ST	5.00 GPM	07/20/1993	NWNWNW	31	13N	58E	WI		GROUNDWATER	KAHL, CHARLES L KAHL, JUDY ANN
42M C 86190		ST	25.00 GPM	07/27/1993	NWSESE	21	14N	54E	DW		GROUNDWATER	BUXBAUM, DONNA L BUXBAUM, JERRY
42M C 86195		ST	10.00 GPM	07/28/1993	NESWSW	10	24N	59E	RI		GROUNDWATER	PREWITT TRUST
42M C 86188		LG	25.00 GPM	08/01/1993	NWNWSW	24	17N	55E	DW		GROUNDWATER	DAHL-SABO, JULIE SABO, CLIFFORD H

DEPARTMENT OF NATURAL RESOURCES AND CONSERVATION

YELLOWSTONE RIVER, BELOW POWDER RIVER

BASIN 42M

INDEX OF CLAIMS BY SOURCE NAME, BY ENFORCEABLE PRIORITY DATE

TRIB Values: MP= Manmade Pit, NP=Natural Pit, SD=Secondary Diversion, SI=Subirrigation, SP=Spring, WS=Waste & Seepage, UT=Unnamed Tributary;

POD Indicator: &=Only First POD Listed

WATER RIGHT ID Values: (D, U, W, X) = Adjudication, (C, K, P, Q, R) = New Appropriations, (M) = Water Reservations

WATER RIGHT ID	LATE CLAIM	USE	FLOW RATE	ENFORCEABLE PRIORITY DATE	POINT OF DIVERSION					TRIB	SOURCE NAME	OWNER NAME
					QTR	SEC	SEC	TWP	RGE			
42M C 85487		ST	15.00 GPM	08/01/1993	NWSWSE	8	11N	56E	PI		GROUNDWATER	LOG CABIN RANCH LLP
42M C 86196		CM	18.00 GPM	08/05/1993	NENWSE	27	16N	55E	DW		GROUNDWATER	CENEX PETROLEUM INC
42M C 85537		ST	4.00 GPM	08/26/1993	SENWSE	20	11N	58E	WI		GROUNDWATER	TUNBY, MABEL A FAMILY TRUST TUNBY, RANDALL K
42M C 86214		DM	12.00 GPM	09/08/1993	SWSWNE	8	22N	59E	RI		GROUNDWATER	FRANCE, DARWIN E FRANCE, SHIRLEY
42M C 85544		ST	4.00 GPM	09/13/1993	NESENE	2	11N	58E	WI		GROUNDWATER	BERGER, JEFFREY W BERGER, TAMI M
42M C 85548		ST	3.00 GPM	09/16/1993	NWSW	14	11N	58E	WI		GROUNDWATER	BERGER, JEFFREY W BERGER, TAMI M
42M C 86218		DM	6.00 GPM	09/21/1993	NWSESE	4	23N	59E	RI		GROUNDWATER	D LUNDEMO RENTALS LLC
42M C 86219		ST	8.00 GPM	09/24/1993	NWNWNE	36	23N	55E	RI		GROUNDWATER	PREVOST, BRYAN J
42M C 86240		IN	35.00 GPM	10/18/1993	SENESE	21	22N	59E	RI		GROUNDWATER	T D P LLC
42M C 86241		DM	10.00 GPM	10/18/1993	NENESE	16	22N	59E	RI		GROUNDWATER	BELL, RANDY AND CARLA FAMILY TRUST TROIS LA BELLE LLLP
42M C 85557		ST	0.50 GPM	11/01/1993	SENESE	14	13N	47E	PI		GROUNDWATER	USA (DEPT OF INTERIOR BUREAU OF LAND MGMT)
42M C 88246		DM	10.00 GPM	11/02/1993	SENWSW	9	24N	59E	RI		GROUNDWATER	PREWITT TRUST
42M C 88247		LG	15.00 GPM	11/03/1993	SWNENENE	32	20N	58E	RI		GROUNDWATER	STANFORD, BRYON STANFORD, TERRA
42M C 88251		CM	12.00 GPM	11/08/1993	NWSENE	32	20N	58E	RI		GROUNDWATER	CROSS PETROLEUM SERVICE INC
42M C 88307		ST	6.00 GPM	11/15/1993	NENWSE	19	24N	58E	RI		GROUNDWATER	DYNNESON RANCH INC
42M C 85561		DM	10.00 GPM	11/29/1993	SE	16	12N	51E	PI		GROUNDWATER	HACKEL, ROBERT J HACKEL, SARAH G
42M C 88280		DM	9.00 GPM	12/01/1993	SWNWSW	24	24N	58E	RI		GROUNDWATER	SUNDHEIM, KEVIN SUNDHEIM, LORA
42M C 88299		ST	10.00 GPM	12/09/1993	NENWNW	36	20N	54E	DW		GROUNDWATER	MONTANA STATE BOARD OF LAND COMMISSIONERS
42M C 88294		ST	20.00 GPM	12/09/1993	SWNWNW	33	21N	58E	RI		GROUNDWATER	DARDIS, GARY
42M C 88331		ST	30.00 GPM	01/05/1994	SWNENE	30	23N	59E	RI		GROUNDWATER	R A RENTALS LLC SCHIEFFER, DEBORA
42M C 85579		ST	10.00 GPM	01/10/1994	SESENW	8	18N	59E	WI		GROUNDWATER	BADLAND PARTNERS LLLP
42M C 88288		DM	15.00 GPM	01/10/1994	NWNWNW	16	20N	58E	RI		GROUNDWATER	DL FARMS INC

DEPARTMENT OF NATURAL RESOURCES AND CONSERVATION

YELLOWSTONE RIVER, BELOW POWDER RIVER

BASIN 42M

INDEX OF CLAIMS BY SOURCE NAME, BY ENFORCEABLE PRIORITY DATE

TRIB Values: MP= Manmade Pit, NP=Natural Pit, SD=Secondary Diversion, SI=Subirrigation, SP=Spring, WS=Waste & Seepage, UT=Unnamed Tributary;

POD Indicator: &=Only First POD Listed

WATER RIGHT ID Values: (D, U, W, X) = Adjudication, (C, K, P, Q, R) = New Appropriations, (M) = Water Reservations

WATER RIGHT ID	LATE CLAIM	USE	FLOW RATE	ENFORCEABLE PRIORITY DATE	POINT OF DIVERSION					TRIB	SOURCE NAME	OWNER NAME
					QTR	SEC	SEC	TWP	RGE			
42M C 88330		ST	10.00 GPM	01/13/1994	NENESE	2	22N	59E	RI		GROUNDWATER	BELL, RODNEY & JAN FAMILY TRUST
42M C 85580		ST	10.00 GPM	01/20/1994	NWSWSW	35	14N	47E	PI		GROUNDWATER	FRANKO RANCH INC
42M C 85581		ST	15.00 GPM	01/20/1994	NWNWSE	10	15N	49E	PI		GROUNDWATER	KUEHN RANCH CO
42M C 85582		ST	5.00 GPM	01/20/1994	NWNWSE	10	15N	49E	PI		GROUNDWATER	KUEHN RANCH CO
42M C 88795		ST	12.00 GPM	01/28/1994	SESWNW	15	18N	58E	WI		GROUNDWATER	ROBERTS, DAVID C
42M C 88336		ST	12.00 GPM	01/31/1994	SWNESE	13	19N	51E	DW		GROUNDWATER	LABRIE, JAI H LABRIE, LACIE L LABRIE, SONJA S LABRIE, WENDY L LIVING TRUST STORY, MAESA R V-3 RANCH
42M C 88334		ST	15.00 GPM	01/31/1994	NWSWSE	36	17N	52E	DW		GROUNDWATER	MONTANA STATE BOARD OF LAND COMMISSIONERS
42M C 89030		CM	20.00 GPM	02/11/1994	NWSWSE	30	23N	59E	RI		GROUNDWATER	RICHLAND COUNTY CONSERVATION DISTRICT RICHLAND COUNTY WEED DIST
42M P 89085		IR	18.00 GPM	03/14/1994	NWSWSW	12	21N	56E	RI		GROUNDWATER	THIESSEN, DWIGHT & DIANA FAMILY TRUST
42M P 89087		ST	11.00 GPM	03/15/1994	NENENW	15	21N	57E	RI		GROUNDWATER	EDAM, DALE L EDAM, LADEAN
42M C 89088		ST	7.00 GPM	03/17/1994	NWSESE	12	24N	58E	RI		GROUNDWATER	ULLMAN HOLDINGS LLC
					SWSESE	12	24N	58E	RI			
					SESESE	12	24N	58E	RI			
42M C 89091		LG	10.00 GPM	04/05/1994	NESESE	9	19N	53E	DW		GROUNDWATER	RAISL, CHRISTOPHER J RAISL, MELISSA
42M C 89096		DM	20.00 GPM	04/08/1994	NENENE	2	19N	52E	DW		GROUNDWATER	SVENVOLD, PAUL DOUGLAS
42M C 89097		DM	19.00 GPM	04/11/1994	NWNWSW	8	22N	59E	RI		GROUNDWATER	WZNICK, ELLEN M WZNICK, GERALD R
42M C 89103		ST	20.00 GPM	04/12/1994	NENWNW	9	23N	57E	RI		GROUNDWATER	MCMILLEN, DAVID R
42M C 89108		DM	21.00 GPM	04/20/1994	NWNWNW	27	23N	59E	RI		GROUNDWATER	JSBA INC
42M C 89114		MD	20.00 GPM	04/25/1994	NENESW	27	16N	55E	DW		GROUNDWATER	OLDENBURG, ELAINE
42M C 89820		ST	16.00 GPM	05/10/1994	NESESW	23	18N	59E	WI		GROUNDWATER	DENOWH, MICHAEL G DENOWH, PAUL J GARTNER DENOWH ANGUS RANCH

DEPARTMENT OF NATURAL RESOURCES AND CONSERVATION

YELLOWSTONE RIVER, BELOW POWDER RIVER

BASIN 42M

INDEX OF CLAIMS BY SOURCE NAME, BY ENFORCEABLE PRIORITY DATE

TRIB Values: MP= Manmade Pit, NP=Natural Pit, SD=Secondary Diversion, SI=Subirrigation, SP=Spring, WS=Waste & Seepage, UT=Unnamed Tributary;

POD Indicator: &=Only First POD Listed

WATER RIGHT ID Values: (D, U, W, X) = Adjudication, (C, K, P, Q, R) = New Appropriations, (M) = Water Reservations

WATER RIGHT ID	LATE CLAIM	USE	FLOW RATE	ENFORCEABLE PRIORITY DATE	POINT OF DIVERSION					TRIB	SOURCE NAME	OWNER NAME
					QTR	SEC	TWP	RGE	CN			
42M C 89834		ST	13.00 GPM	05/27/1994	NENWSE	14	22N	59E	RI		GROUNDWATER	WHITFORD, ALAN J WHITFORD, PATRICIA A
42M C 89844		ST	16.00 GPM	06/13/1994	NESENE	33	23N	55E	RI		GROUNDWATER	VERSCHOOT, LISA M VERSCHOOT, TONY J
42M C 89861		ST	12.00 GPM	06/17/1994	SWNE	14	20N	56E	DW		GROUNDWATER	HEART PLUS LLC VAIRA, SUSIE TRUST
42M C 89855		DM	35.00 GPM	06/21/1994	NWNWNE	9	22N	59E	RI		GROUNDWATER	4 Y'S LLC
42M C 89866		DM	12.00 GPM	06/30/1994	NESESE	5	23N	56E	RI		GROUNDWATER	SUNNY SLOPE RANCH INC
42M C 89863		ST	4.50 GPM	06/30/1994	NENENE	18	23N	56E	RI		GROUNDWATER	STONE BUTTE FARMS INC
42M C 89871		DM	20.00 GPM	07/13/1994	SESWSW	5	22N	59E	RI		GROUNDWATER	SMELSER, BRET A SMELSER, JULIE
42M C 89869		LG	20.00 GPM	07/20/1994	SWNWSW	27	16N	55E	DW		GROUNDWATER	SULLIVAN, GEORGE
42M C 89885		LG	24.00 GPM	08/08/1994	NWNENW	8	22N	59E	RI		GROUNDWATER	KEMMIS, LOLA E
42M P 89888		IR	72.00 GPM	08/15/1994	SWSWSW	32	23N	59E	RI		GROUNDWATER	MOUNT PLEASANT ESTATES
42M C 89893		DM	12.00 GPM	08/18/1994	SENWSW	27	16N	55E	DW		GROUNDWATER	THOMPSON, PATRICIA L THOMPSON, ROBERT W
42M C 89895		ST	6.00 GPM	08/29/1994	SENESE	12	18N	58E	WI		GROUNDWATER	BADLAND PARTNERS LLLP
42M C 89906		DM	10.00 GPM	09/09/1994	SENESE	25	21N	58E	RI		GROUNDWATER	OBBERGFELL, RICHARD
42M C 89913		DM	30.00 GPM	09/22/1994	NESENE	12	22N	58E	RI		GROUNDWATER	RAMUS, GLORIA RAMUS, J SCOTT
42M C 91845		ST	5.00 GPM	10/05/1994	NESWNE	32	22N	56E	RI		GROUNDWATER	INDIAN MOUND RANCH INC
42M C 91855		ST	10.00 GPM	11/01/1994	NENWSE	19	24N	59E	RI		GROUNDWATER	PREWITT TRUST
42M C 91864		ST	9.00 GPM	11/03/1994	SESENE	17	16N	60E	WI		GROUNDWATER	STAGGS, TIMOTHY F
42M C 91872		AS	20.00 GPM	11/03/1994	NWNESW	12	19N	53E	DW		GROUNDWATER	TRIPLE N INC
42M C 91881		DM	25.00 GPM	11/04/1994	SWNE	32	20N	58E	RI		GROUNDWATER	NELSON, LARRY R
42M C 91877		ST	5.00 GPM	11/14/1994	E2W2	2	24N	59E	RI		GROUNDWATER	PREWITT TRUST
42M C 91874		LG	12.00 GPM	11/15/1994	NWSWNW	11	18N	51E	DW		GROUNDWATER	STORTZ INC
42M C 91875		ST	18.00 GPM	11/16/1994	NESWSE	18	19N	60E	RI		GROUNDWATER	BERZEL, JOE M INC
42M C 91876		DM	15.00 GPM	11/16/1994	SWSWNE	35	18N	57E	DW		GROUNDWATER	DJ BAR INC
42M C 91908		ST	4.00 GPM	12/01/1994	NWNWSE	29	17N	60E	WI		GROUNDWATER	OPEN A PARTNERS LLP
42M C 91892		DM	8.00 GPM	12/05/1994	SWSWSE	1	23N	59E	RI		GROUNDWATER	TJELDE, PAUL

DEPARTMENT OF NATURAL RESOURCES AND CONSERVATION

YELLOWSTONE RIVER, BELOW POWDER RIVER

BASIN 42M

INDEX OF CLAIMS BY SOURCE NAME, BY ENFORCEABLE PRIORITY DATE

TRIB Values: MP= Manmade Pit, NP=Natural Pit, SD=Secondary Diversion, SI=Subirrigation, SP=Spring, WS=Waste & Seepage, UT=Unnamed Tributary;

POD Indicator: &=Only First POD Listed

WATER RIGHT ID Values: (D, U, W, X) = Adjudication, (C, K, P, Q, R) = New Appropriations, (M) = Water Reservations

WATER RIGHT ID	LATE CLAIM	USE	FLOW RATE	ENFORCEABLE PRIORITY DATE	POINT OF DIVERSION					TRIB	SOURCE NAME	OWNER NAME
					QTR	SEC	TWP	RGE	CN			
42M C 91901		DM	5.00 GPM	12/06/1994	NWNWNE	18	24N	60E	RI		GROUNDWATER	MASON, CONSTANCE A SULLIVAN, JEFFERY S SULLIVAN, KELLY N SULLIVAN, KEVIN N SULLIVAN, ROLLAND G
42M C 91914		ST	10.00 GPM	12/07/1994	SWSWNW	33	21N	58E	RI		GROUNDWATER	DARDIS, GARY
42M C 91925		ST	10.00 GPM	12/12/1994	NESESW	28	18N	51E	DW		GROUNDWATER	MCCORMICK, JANNA L MCCORMICK, TREVOR J
42M C 91915		ST	15.00 GPM	12/12/1994	SWNENW	28	16N	55E	DW		GROUNDWATER	CULLINAN, PAT
42M C 91920		DM	10.00 GPM	12/13/1994	SWSW	14	23N	59E	RI		GROUNDWATER	GRAVES, ERIN D GRAVES, TYREL W
42M P 91703		DM	20.00 GPM	12/13/1994	NESWNW	22	12N	55E	PI		GROUNDWATER	EAYRS RANCH LLC
42M C 91923		ST	8.00 GPM	12/14/1994	SWNWNW	15	24N	57E	RI		GROUNDWATER	BEYER, PAUL C
42M C 91931		DM	8.00 GPM	12/21/1994	SESESW	15	21N	58E	RI		GROUNDWATER	SNOW, ERIKA L SNOW, GREG R
42M C 92857		ST	4.00 GPM	12/21/1994	SESENW	10	13N	50E	PI		GROUNDWATER	SMALIS, BARBARA M SMALIS, JERRY D
42M C 91936		DM	10.00 GPM	12/29/1994	SESWSW	30	24N	60E	RI		GROUNDWATER	WEBER, MIKE
42M C 93449		DM	14.00 GPM	01/04/1995	SESWSW	28	23N	59E	RI		GROUNDWATER	SHEEHAN, SCOTT
42M C 93455		DM	25.00 GPM	01/09/1995	SWNENW	29	16N	56E	DW		GROUNDWATER	NEMITZ, MICHAEL J
42M C 92879		DM	20.00 GPM	01/13/1995	NENENE	2	16N	50E	PI		GROUNDWATER	EATON, FRANK & SONS
42M C 93473		DM	10.00 GPM	01/25/1995	NENESE	20	24N	60E	RI		GROUNDWATER	GABLE, THOMAS H JR FAMILY TRUST
42M C 93474		ST	10.00 GPM	01/25/1995	NWSE	20	24N	60E	RI		GROUNDWATER	GABLE, THOMAS H JR FAMILY TRUST
42M C 93492		DM	12.00 GPM	02/23/1995	NENWSWNW	22	23N	59E	RI		GROUNDWATER	BROWN, CYNDEE BROWN, RONALD
42M C 93498		DM	10.00 GPM	03/06/1995	SESENE	32	20N	58E	RI		GROUNDWATER	HAMBURG, MARCY K
42M C 93515		ST	6.00 GPM	03/20/1995	SESWSW	36	23N	55E	RI		GROUNDWATER	HILL, AUDREY A
42M C 93514		LG	9.00 GPM	03/22/1995	SWNENENE	31	20N	58E	RI		GROUNDWATER	BOSSHARD LAZY 9 ENTERPRISES
42M C 93500		DM	15.00 GPM	04/01/1995	SESENE	32	20N	58E	RI		GROUNDWATER	MADSEN, CHRISTI MADSEN, JEFF
42M C 93522		ST	8.00 GPM	04/06/1995	NENWSW	24	17N	57E	DW		GROUNDWATER	DJ BAR INC

DEPARTMENT OF NATURAL RESOURCES AND CONSERVATION

YELLOWSTONE RIVER, BELOW POWDER RIVER

BASIN 42M

INDEX OF CLAIMS BY SOURCE NAME, BY ENFORCEABLE PRIORITY DATE

TRIB Values: MP= Manmade Pit, NP=Natural Pit, SD=Secondary Diversion, SI=Subirrigation, SP=Spring, WS=Waste & Seepage, UT=Unnamed Tributary;

POD Indicator: &=Only First POD Listed

WATER RIGHT ID Values: (D, U, W, X) = Adjudication, (C, K, P, Q, R) = New Appropriations, (M) = Water Reservations

WATER RIGHT ID	LATE CLAIM	USE	FLOW RATE	ENFORCEABLE PRIORITY DATE	POINT OF DIVERSION					TRIB	SOURCE NAME	OWNER NAME
					QTR	SEC	TWP	RGE	CN			
42M C 93523		DM	13.00 GPM	04/10/1995	NENWSW	24	23N	58E	RI		GROUNDWATER	GARTNER DENOWH ANGUS RANCH
42M C 92951		ST	20.00 GPM	04/11/1995	SWNESW	4	13N	49E	PI		GROUNDWATER	USA (DEPT OF INTERIOR BUREAU OF LAND MGMT)
42M C 92949		ST	4.00 GPM	04/11/1995	NESENE	8	13N	50E	PI		GROUNDWATER	USA (DEPT OF INTERIOR BUREAU OF LAND MGMT)
42M C 92953		ST	5.00 GPM	04/14/1995	NWSE	1	14N	50E	PI		GROUNDWATER	FIFTY TWO RANCH INC
42M C 94569		ST	8.00 GPM	04/25/1995	NESESW	4	19N	60E	RI		GROUNDWATER	SIDNEY OIL CO
42M C 94575		ST	15.00 GPM	05/01/1995	SESENE	12	14N	51E	DW		GROUNDWATER	BROWNING, KAREN A BROWNING, THOMAS S JESSEN, QUINN H TRUST
42M C 92969		LG	15.00 GPM	05/05/1995	NENWNW	21	12N	51E	PI		GROUNDWATER	BLOOM, LOIS A
42M C 94577		DM	14.00 GPM	05/08/1995	SESESE	23	15N	54E	DW		GROUNDWATER	DIEGEL, CONNIE R DIEGEL, TERRY A
42M C 94595		DM	3.00 GPM	05/11/1995	NWNENW	25	17N	55E	DW		GROUNDWATER	MONTANA, STATE OF DEPT OF FISH WILDLIFE & PARKS
42M C 94591		ST	3.00 GPM	05/26/1995	NWNWNW	26	18N	59E	WI		GROUNDWATER	ROBERTS, DAVID C
42M C 94596		AS	6.00 GPM	05/30/1995	W2NWNW	10	20N	53E	DW		GROUNDWATER	ZIEGLER, GWENDOLYN ZIEGLER, KAREN ZIEGLER, LARRY J ZIEGLER, LEIGHTON L
42M C 94590		ST	12.00 GPM	06/01/1995	SWNWNW	7	20N	60E	RI		GROUNDWATER	BUXBAUM, VICTOR INC
42M C 94599		DM	12.00 GPM	06/05/1995	SENEWSW	29	20N	58E	RI		GROUNDWATER	CONRADSEN BROTHERS INC
42M C 94604		DM	14.00 GPM	06/13/1995	SWNE	5	22N	59E	RI		GROUNDWATER	AGRI-MED LLC
42M C 94608		ST	5.00 GPM	06/22/1995	NENWSE	28	16N	58E	DW		GROUNDWATER	WILKS RANCH MONTANA LTD
42M P 93040		ST	8.00 GPM	07/06/1995	SWSENE	31	12N	55E	PI		GROUNDWATER	HAY CREEK RANCH INC
42M C 94611		ST	25.00 GPM	07/06/1995	NWSWSW	32	16N	55E	DW		GROUNDWATER	APPEL, KIMBERLEY
42M C 94614		LG	9.00 GPM	07/20/1995	SWNW	3	23N	58E	RI		GROUNDWATER	MURSCHEL, DELON MURSCHEL, THERESA
42M C 94616		DM	30.00 GPM	07/21/1995	NENENW	18	13N	54E	DW		GROUNDWATER	ULRICH, THOMAS E
42M C 94621		ST	4.00 GPM	08/04/1995	SWNWNW	26	20N	56E	DW		GROUNDWATER	HEART PLUS LLC VAIRA, SUSIE TRUST

DEPARTMENT OF NATURAL RESOURCES AND CONSERVATION

YELLOWSTONE RIVER, BELOW POWDER RIVER

BASIN 42M

INDEX OF CLAIMS BY SOURCE NAME, BY ENFORCEABLE PRIORITY DATE

TRIB Values: MP= Manmade Pit, NP=Natural Pit, SD=Secondary Diversion, SI=Subirrigation, SP=Spring, WS=Waste & Seepage, UT=Unnamed Tributary;

POD Indicator: &=Only First POD Listed

WATER RIGHT ID Values: (D, U, W, X) = Adjudication, (C, K, P, Q, R) = New Appropriations, (M) = Water Reservations

WATER RIGHT ID	LATE CLAIM	USE	FLOW RATE	ENFORCEABLE PRIORITY DATE	POINT OF DIVERSION					TRIB	SOURCE NAME	OWNER NAME
					QTR	SEC	SEC	TWP	RGE			
42M C 94624		DM	12.00 GPM	08/10/1995	NWNESE	32	20N	58E	RI		GROUNDWATER	CUMMINS, PATTI J LESSMAN, SHERRY A RECK, HAROLD C RECK, HILDA M SCHEETZ, DENNIS L SCHEETZ, RICKIE A
42M C 94627		DM	6.00 GPM	08/10/1995	NWNENW	6	21N	59E	RI		GROUNDWATER	AMUNDSON, LEROY A
42M C 94630		ST	12.00 GPM	08/23/1995	SWNENW	24	22N	56E	RI		GROUNDWATER	E LAZY S INC
42M C 94631		DM	5.00 GPM	08/23/1995	NWSESE	14	17N	50E	DW		GROUNDWATER	CROSSROADS FARM INC
42M C 94647		ST	15.00 GPM	09/06/1995	NWNWNW	32	23N	56E	RI		GROUNDWATER	MULLIN, CLINT
42M C 94648		ST	12.00 GPM	09/11/1995	NENE	6	15N	57E	DW		GROUNDWATER	USA (DEPT OF INTERIOR BUREAU OF LAND MGMT)
42M C 94649		DM	6.00 GPM	09/12/1995	NWNWNWN E	18	19N	58E	RI		GROUNDWATER	HERMAN, LEE ANN
42M C 94783		ST	10.00 GPM	09/13/1995	NWNESW	31	15N	48E	PI		GROUNDWATER	KELTNER, JAMES KIM KELTNER, JANELLE N
42M C 96308		ST	15.00 GPM	09/25/1995	NWNESE	7	19N	52E	DW		GROUNDWATER	MCENROE, JAMES ERNEST LIVING TRUST
42M C 96309		ST	12.00 GPM	10/02/1995	NESW	13	19N	51E	DW		GROUNDWATER	LABRIE, JAI H LABRIE, LACIE L LABRIE, SONJA S LABRIE, WENDY L LIVING TRUST STORY, MAESA R V-3 RANCH
42M C 94806		ST	5.00 GPM	10/05/1995	SESW	24	15N	48E	PI		GROUNDWATER	BAN RANCH INC
42M C 96324		MD	21.00 GPM	11/02/1995	SENESWNW	29	25N	58E	RI		GROUNDWATER	KITTLESON FAMILY PARTNERSHIP LP
42M C 96328		DM	12.00 GPM	11/14/1995	NESENE	7	22N	59E	RI		GROUNDWATER	BOYCE, G & S REVOCABLE TRUST
42M C 96336		ST	2.50 GPM	11/22/1995	NWNWNW	23	20N	57E	RI		GROUNDWATER	LER, DAVID LER, MATT
42M C 96354		DM	12.00 GPM	11/29/1995	SEWNNE	17	24N	60E	RI		GROUNDWATER	EMLY, ARNOLD L
42M C 96358		ST	10.00 GPM	12/01/1995	SWSWSE	13	23N	56E	RI		GROUNDWATER	D M C NEVINS TRUST
42M C 96378		ST	10.00 GPM	01/18/1996	S2NESE	1	22N	57E	RI		GROUNDWATER	ERICKSON, DEEDRA ERICKSON, SHANDON W

DEPARTMENT OF NATURAL RESOURCES AND CONSERVATION

YELLOWSTONE RIVER, BELOW POWDER RIVER

BASIN 42M

INDEX OF CLAIMS BY SOURCE NAME, BY ENFORCEABLE PRIORITY DATE

TRIB Values: MP= Manmade Pit, NP=Natural Pit, SD=Secondary Diversion, SI=Subirrigation, SP=Spring, WS=Waste & Seepage, UT=Unnamed Tributary;

POD Indicator: &=Only First POD Listed

WATER RIGHT ID Values: (D, U, W, X) = Adjudication, (C, K, P, Q, R) = New Appropriations, (M) = Water Reservations

WATER RIGHT ID	LATE CLAIM	USE	FLOW RATE	ENFORCEABLE PRIORITY DATE	POINT OF DIVERSION					TRIB	SOURCE NAME	OWNER NAME
					QTR	SEC	TWP	RGE	CN			
42M C 96379		ST	10.00 GPM	01/18/1996	S2SWNE	1	22N	57E	RI		GROUNDWATER	ERICKSON, DEEDRA ERICKSON, SHANDON W
42M C 96384		DM	8.50 GPM	01/29/1996	SESW	18	22N	59E	RI		GROUNDWATER	NASH, GARY R
42M C 96385		DM	15.00 GPM	01/31/1996	NWNWNW	7	22N	59E	RI		GROUNDWATER	BRODHEAD, JULIE A BRODHEAD, MARK
42M C 96389		ST	13.00 GPM	02/05/1996	SENE	10	25N	58E	RI		GROUNDWATER	KITTLESON FAMILY PARTNERSHIP LP
42M C 96393		OP	15.00 GPM	02/14/1996	NWSESE	9	24N	58E	RI		GROUNDWATER	RICHLAND COUNTY SOLID WASTE DIST
42M C 96394		ST	4.00 GPM	02/16/1996	N2SWNW	31	16N	54E	DW		GROUNDWATER	FISHER, THOMAS G
42M C 96398		DM	12.00 GPM	03/01/1996	SESE	15	21N	54E	DW		GROUNDWATER	EASTERN MONTANA BIBLE CAMP
42M C 96404		ST	7.00 GPM	03/07/1996	E2NWSE	10	20N	59E	RI		GROUNDWATER	BUXBAUM, VICTOR INC
42M C 97728		ST	12.86 GPM	03/08/1996	NWSWSE	25	23N	58E	RI		GROUNDWATER	DENOWH, MICHAEL G DENOWH, PAUL J
42M C 97729		ST	5.00 GPM	03/11/1996	NESE	6	21N	54E	DW		GROUNDWATER	GOOSEN FAMILY FARM LLC
42M C 97740		CM	12.00 GPM	04/10/1996	NENESW	15	22N	59E	RI		GROUNDWATER	BELL, RANDY AND CARLA FAMILY TRUST TROIS LA BELLE LLLP
42M C 97747		DM	10.00 GPM	04/23/1996	NWNESE	30	23N	59E	RI		GROUNDWATER	LECHNER, TIM C
42M C 97762		DM	14.00 GPM	05/15/1996	NWNWNW	3	20N	58E	RI		GROUNDWATER	PUST, DOUG
42M C 97763		ST	17.00 GPM	05/15/1996	NENWSE	9	18N	57E	DW		GROUNDWATER	RICE & SONS INC
42M C 96377		DM	20.00 GPM	05/31/1996	NWSWSWSE	5	22N	59E	RI		GROUNDWATER	BARNYARD HOLDINGS LLC
42M C 97773		DM	25.00 GPM	06/12/1996	NWNE	17	15N	55E	DW		GROUNDWATER	BARTHEL, BETTY J TRUST
42M C 97779		DM	8.00 GPM	06/26/1996	SESW	13	17N	55E	DW		GROUNDWATER	SCHIPMAN, GLEN C SCHIPMAN, JULLIAN
42M C 97778		MD	7.00 GPM	06/26/1996	NWNE	17	15N	55E	DW		GROUNDWATER	BARTHEL, BETTY J TRUST
42M C 97777		DM	8.00 GPM	06/26/1996	NWNE	17	15N	55E	DW		GROUNDWATER	BARTHEL, JON J BARTHEL, KARA N
42M C 97780		DM	9.00 GPM	06/26/1996	NWNENW	4	15N	55E	DW		GROUNDWATER	MILLS, ANN T MILLS, RONALD SCOTT
42M C 97781		ST	25.00 GPM	06/26/1996	SWNWNE	4	15N	55E	DW		GROUNDWATER	CORNELIUSEN, BEVERLY L CORNELIUSEN, EARL D
42M C 97694		IN	25.00 GPM	06/28/1996	NENW	21	12N	51E	PI		GROUNDWATER	JOES WATER LLC
42M C 97803		ST	4.00 GPM	07/01/1996	SESWSE	4	14N	54E	DW		GROUNDWATER	GARPESTAD, MICHAEL

DEPARTMENT OF NATURAL RESOURCES AND CONSERVATION

YELLOWSTONE RIVER, BELOW POWDER RIVER

BASIN 42M

INDEX OF CLAIMS BY SOURCE NAME, BY ENFORCEABLE PRIORITY DATE

TRIB Values: MP= Manmade Pit, NP=Natural Pit, SD=Secondary Diversion, SI=Subirrigation, SP=Spring, WS=Waste & Seepage, UT=Unnamed Tributary;

POD Indicator: &=Only First POD Listed

WATER RIGHT ID Values: (D, U, W, X) = Adjudication, (C, K, P, Q, R) = New Appropriations, (M) = Water Reservations

WATER RIGHT ID	LATE CLAIM	USE	FLOW RATE	ENFORCEABLE PRIORITY DATE	POINT OF DIVERSION					TRIB	SOURCE NAME	OWNER NAME
					QTR	SEC	TWP	RGE	CN			
42M C 97820		DM	11.00 GPM	07/03/1996	NENW	5	15N	55E	DW		GROUNDWATER	ALLERDINGS, CHARLOTTE M ALLERDINGS, WESLEY R
42M C 97819		ST	2.00 GPM	07/03/1996	SWSESE	23	17N	59E	WI		GROUNDWATER	OPEN A PARTNERS LLP
42M C 97824		IR	14.00 GPM	07/16/1996	SWNWNW	21	14N	54E	DW		GROUNDWATER	HARTMAN YOUNG MAXIE TRUST THE
42M C 99033		ST	5.00 GPM	07/24/1996	SWNWSE	21	17N	54E	DW		GROUNDWATER	BEAR GULCH RANCH INC
42M C 99028		LG	15.00 GPM	07/24/1996	NENWNE	12	16N	55E	DW		GROUNDWATER	YRI LLC
42M C 99029		LG	12.00 GPM	07/24/1996	NENWNE	12	16N	55E	DW		GROUNDWATER	YRI LLC
42M C 99030		LG	25.00 GPM	07/24/1996	SENWSE	30	23N	59E	RI		GROUNDWATER	FRANZ, DONALD A
42M C 99034		DM	10.00 GPM	07/25/1996	SENWNE	17	24N	60E	RI		GROUNDWATER	KOHLMAN, BRENT
42M C 99038		ST	10.00 GPM	08/01/1996	SWSESW	30	17N	51E	DW		GROUNDWATER	PHALEN, BOB J PHALEN, CONNIE J
42M C 99037		ST	5.00 GPM	08/01/1996	SWSESE	28	17N	51E	DW		GROUNDWATER	PHALEN, BOB J PHALEN, CONNIE J
42M C 99041		DM	12.00 GPM	08/02/1996	NENENW	4	22N	59E	RI		GROUNDWATER	HANDFORD, ANGELA J HANDFORD, DUANE J
42M C 99190		CM	25.00 GPM	08/07/1996	SENESE	16	12N	51E	PI		GROUNDWATER	M & D SPRINKLERS INC
42M C 99053		ST	10.00 GPM	08/28/1996	SWSWSE	25	23N	56E	RI		GROUNDWATER	SUNNY SLOPE RANCH INC
42M C 99258		ST	4.00 GPM	09/12/1996	SENWNE	36	12N	54E	PI		GROUNDWATER	STICKEL, GORDON
42M C 99293		ST	6.00 GPM	10/02/1996	NESENE	10	13N	47E	PI		GROUNDWATER	USA (DEPT OF INTERIOR BUREAU OF LAND MGMT)
42M C 99327		ST	3.30 GPM	10/02/1996	NWNESE	18	13N	49E	PI		GROUNDWATER	USA (DEPT OF INTERIOR BUREAU OF LAND MGMT)
42M C 99071		DM	10.00 GPM	10/21/1996	NESWNW	4	15N	55E	DW		GROUNDWATER	MEISSNER, JULIE MEISSNER, MICHAEL
42M C 99070		ST	4.00 GPM	10/25/1996	SENESE	34	21N	56E	RI		GROUNDWATER	LANGE, ROBERT INC
42M C 99090		ST	8.00 GPM	11/08/1996	S2SESE	14	23N	57E	RI		GROUNDWATER	DREVECKY, LARRY D GARTNER, BRYAN P
42M C 99094		DM	20.00 GPM	11/22/1996	SWSWSE	5	14N	52E	DW		GROUNDWATER	BUCHER, MARY D
42M C 99098		ST	20.00 GPM	11/25/1996	NENWNW	14	21N	58E	RI		GROUNDWATER	DEMPSEY, RYAN M
42M C 99099		ST	8.00 GPM	11/26/1996	SESENE	1	22N	54E	RI		GROUNDWATER	HILL, AUDREY A
42M C 99110		ST	10.00 GPM	12/03/1996	SWSWSW	6	19N	54E	DW		GROUNDWATER	SCARPHOLT, ERIK E
42M C 99101		MD	10.00 GPM	12/03/1996	NENESW	7	13N	59E	WI		GROUNDWATER	KREITINGER, STEVE AND BERNICE FAMILY TRUST ROJIC, ALBERT V

DEPARTMENT OF NATURAL RESOURCES AND CONSERVATION

YELLOWSTONE RIVER, BELOW POWDER RIVER

BASIN 42M

INDEX OF CLAIMS BY SOURCE NAME, BY ENFORCEABLE PRIORITY DATE

TRIB Values: MP= Manmade Pit, NP=Natural Pit, SD=Secondary Diversion, SI=Subirrigation, SP=Spring, WS=Waste & Seepage, UT=Unnamed Tributary;

POD Indicator: &=Only First POD Listed

WATER RIGHT ID Values: (D, U, W, X) = Adjudication, (C, K, P, Q, R) = New Appropriations, (M) = Water Reservations

WATER RIGHT ID	LATE CLAIM	USE	FLOW RATE	ENFORCEABLE PRIORITY DATE	POINT OF DIVERSION					TRIB	SOURCE NAME	OWNER NAME
					QTR	SEC	TWP	RGE	CN			
42M C 99102		ST	15.00 GPM	12/09/1996	SWSWSWS W	10	23N	59E	RI		GROUNDWATER	STEINBEISSER, WILLIAM C
42M C 100009		ST	5.00 GPM	12/11/1996	SWSWNE	28	15N	49E	PI		GROUNDWATER	GRUE RANCH INC
42M C 99121		LG	20.00 GPM	01/13/1997	SESWSW	19	16N	56E	DW		GROUNDWATER	ENGLE, DANIEL B ENGLE, DAWN
42M C 99125		LG	15.00 GPM	01/17/1997	SWNESE	30	23N	59E	RI		GROUNDWATER	VERHASSELT, ELIZABETH VERHASSELT, TREVOR
42M C 99126		DM	15.00 GPM	01/23/1997	NENENE	32	23N	59E	RI		GROUNDWATER	LEPEL, JOHANNA R
42M C 101034		ST	15.00 GPM	02/07/1997	NESESW	6	15N	59E	WI		GROUNDWATER	GETZ, DENNIS
42M C 101037		DM	20.00 GPM	02/10/1997	SESESE	5	15N	55E	DW		GROUNDWATER	EDELMAN, TYRONE & VICKY LIVING TRUST
42M C 101038		LG	15.00 GPM	02/12/1997	NWSW	36	22N	58E	RI		GROUNDWATER	JENSEN, TROY
42M C 101042		ST	5.00 GPM	02/14/1997	SWSWSE	16	18N	52E	DW		GROUNDWATER	MONTANA STATE BOARD OF LAND COMMISSIONERS
42M C 100109		ST	6.00 GPM	03/07/1997	SESWNW	6	15N	50E	PI		GROUNDWATER	KUEHN RANCH CO
42M C 100126		ST	6.00 GPM	03/11/1997	NESENE	14	13N	47E	PI		GROUNDWATER	FRANKO RANCH
42M C 101075		LG	10.00 GPM	04/07/1997	SWNWSW	22	23N	59E	RI		GROUNDWATER	P & Q FARM CORP
42M C 101387		ST	10.00 GPM	04/21/1997	NWNENW	24	15N	50E	PI		GROUNDWATER	SMALIS, JEANNE
42M C 101080		ST	15.00 GPM	04/24/1997	SESESE	32	25N	57E	RI		GROUNDWATER	KOPP FARMS INC
42M C 101081		DM	15.00 GPM	04/30/1997	NESENE	15	23N	59E	RI		GROUNDWATER	COUNCIL, ORIN P SENIOR, LAURA B
42M C 101083		LG	10.00 GPM	05/05/1997	SWSENE	18	24N	60E	RI		GROUNDWATER	WATTS, CAROL WATTS, JONATHAN M
42M C 101084		DM	10.00 GPM	05/06/1997	S2NWNE	15	23N	59E	RI		GROUNDWATER	MORAN, HEIDI MORAN, MICHAEL J
42M C 101085		LG	12.00 GPM	05/07/1997	NWNESE	30	23N	59E	RI		GROUNDWATER	BATTY, BRANDON C BATTY, JULIE A
42M C 101091		LG	18.00 GPM	06/05/1997	NESWNE	5	22N	59E	RI		GROUNDWATER	LAKE, FREDRIC M
42M C 101093		DM	10.00 GPM	06/09/1997	NWNENE	17	23N	59E	RI		GROUNDWATER	CROSS, HANNAH L FRYE, BOYDE R
42M C 101102		DM	12.00 GPM	06/25/1997	SWSWSW	26	23N	59E	RI		GROUNDWATER	STRASHEIM, DANNY
42M C 101112		DM	12.00 GPM	07/18/1997	NWNENW	6	22N	59E	RI		GROUNDWATER	SIDNEY RICHLAND REGIONAL AIRPORT AUTHORITY
42M C 101113		DM	15.00 GPM	07/21/1997	SESESE	13	17N	51E	DW		GROUNDWATER	ROBSON, DAVID

DEPARTMENT OF NATURAL RESOURCES AND CONSERVATION

YELLOWSTONE RIVER, BELOW POWDER RIVER

BASIN 42M

INDEX OF CLAIMS BY SOURCE NAME, BY ENFORCEABLE PRIORITY DATE

TRIB Values: MP= Manmade Pit, NP=Natural Pit, SD=Secondary Diversion, SI=Subirrigation, SP=Spring, WS=Waste & Seepage, UT=Unnamed Tributary;

POD Indicator: &=Only First POD Listed

WATER RIGHT ID Values: (D, U, W, X) = Adjudication, (C, K, P, Q, R) = New Appropriations, (M) = Water Reservations

WATER RIGHT ID	LATE CLAIM	USE	FLOW RATE	ENFORCEABLE PRIORITY DATE	POINT OF DIVERSION					TRIB	SOURCE NAME	OWNER NAME
					QTR	SEC	TWP	RGE	CN			
42M C 101118		ST	5.00 GPM	08/08/1997	NESWNW	33	14N	53E	DW		GROUNDWATER	WITTMAYER, MARY LYNN WITTMAYER, R BRIAN
42M C 101120		LG	14.00 GPM	08/27/1997	SWNWSW W	22	23N	59E	RI		GROUNDWATER	ALDRICH, MICHAEL A ALDRICH, SUZANNA F
42M C 101121		CM	5.00 GPM	08/28/1997	SWNWSE	5	22N	59E	RI		GROUNDWATER	S/L SERVICES INC
42M C 101123		ST	20.00 GPM	09/04/1997	SENE	11	15N	55E	DW		GROUNDWATER	FITCH, JON FITCH, PATRICIA
42M C 101124		DM	7.00 GPM	09/09/1997	NWNENWNE	33	23N	59E	RI		GROUNDWATER	HALL, JAMES
42M C 101126		DM	10.00 GPM	09/16/1997	SWSESW	21	21N	58E	RI		GROUNDWATER	MERRITT, LEIGH M PATTON, NICHOLE J QUILLING, DOUGLAS QUILLING, SHANE M QUILLING, TAMMY
42M C 101127		ST	12.00 GPM	09/16/1997	SWNWNE	3	21N	59E	RI		GROUNDWATER	BEELER, PATRICIA A
42M C 102779		CM	20.00 GPM	09/24/1997	NENWSE	5	22N	59E	RI		GROUNDWATER	AMC DEVELOPEMENT LLC
42M C 102756		DM	15.00 GPM	09/24/1997	NENESE	3	15N	55E	DW		GROUNDWATER	GEHNERT, ARTHUR W GEHNERT, BARBARA A PEW, KEVIN
42M C 102759		IR	10.00 GPM	10/08/1997	NWNESE	3	15N	55E	DW		GROUNDWATER	MALARCHICK, ERVIN MALARCHICK, JEANETTE
42M C 102766		ST	5.00 GPM	10/23/1997	SWSWSW	28	14N	54E	DW		GROUNDWATER	HOLDEN, ARCHIE R
42M C 102768		ST	12.60 GPM	10/30/1997	NWNWNW	15	19N	58E	RI		GROUNDWATER	HART FAMILY TRUST
42M C 102775		DM	30.00 GPM	11/03/1997	NENESENE	29	23N	59E	RI		GROUNDWATER	LUNDERBY, BRIAN T
42M C 102776		DM	5.00 GPM	11/05/1997	SWNWSW	24	24N	58E	RI		GROUNDWATER	SUNDHEIM, KEVIN SUNDHEIM, LORA
42M C 102778		DM	12.00 GPM	11/07/1997	NWNWSW	31	22N	59E	RI		GROUNDWATER	STEINBEISSER, DELRAE STEINBEISSER, DONALD J
42M C 102792		ST	5.00 GPM	11/13/1997	NWSWSW	27	25N	58E	RI		GROUNDWATER	ULLMAN HOLDINGS LLC
42M C 102790		ST	6.50 GPM	11/18/1997	NENESE	10	25N	57E	RI		GROUNDWATER	SUNDHEIM, ERIC L
42M C 102794		DM	20.00 GPM	11/21/1997	SESENE	3	15N	55E	DW		GROUNDWATER	GEHNERT, JAMES A GEHNERT, MARY JO

DEPARTMENT OF NATURAL RESOURCES AND CONSERVATION

YELLOWSTONE RIVER, BELOW POWDER RIVER

BASIN 42M

INDEX OF CLAIMS BY SOURCE NAME, BY ENFORCEABLE PRIORITY DATE

TRIB Values: MP= Manmade Pit, NP=Natural Pit, SD=Secondary Diversion, SI=Subirrigation, SP=Spring, WS=Waste & Seepage, UT=Unnamed Tributary;

POD Indicator: &=Only First POD Listed

WATER RIGHT ID Values: (D, U, W, X) = Adjudication, (C, K, P, Q, R) = New Appropriations, (M) = Water Reservations

WATER RIGHT ID	LATE CLAIM	USE	FLOW RATE	ENFORCEABLE PRIORITY DATE	POINT OF DIVERSION					TRIB	SOURCE NAME	OWNER NAME
					QTR	SEC	TWP	RGE	CN			
42M C 102795		DM	10.00 GPM	11/25/1997	SESE	3	18N	51E	DW		GROUNDWATER	STORTZ RANCH INC
42M C 102809		DM	20.00 GPM	11/26/1997	NENWNW	22	21N	58E	RI		GROUNDWATER	MILLER, JAMES D MILLER, KATHERINE J
42M C 102816		ST	12.00 GPM	12/12/1997	NENENW	26	18N	50E	DW		GROUNDWATER	REEVES, THOMAS F
42M C 103620		DM	20.00 GPM	12/29/1997	SWNESE	3	14N	57E	DW		GROUNDWATER	WSC LIVESTOCK INC
42M C 103447		ST	7.00 GPM	01/27/1998	NENENW	23	16N	49E	PI		GROUNDWATER	BAD ROUTE CATTLE LLC MACIOROSKI, MAT
42M C 102199		DM	16.00 GPM	02/20/1998	SWSWSW	5	9N	60E	FA		GROUNDWATER	WENZ FARMS
42M C 103694		ST	18.00 GPM	03/19/1998	SENESE	26	24N	57E	RI		GROUNDWATER	LYTLE, GREGORY T SISSEL, HOWARD J SISSEL, LAWERENCE B
42M C 103695		MD	30.00 GPM	03/19/1998	SWNWNE	15	23N	59E	RI		GROUNDWATER	DYNNESON, MARLYS
42M C 104413		DM	10.00 GPM	04/27/1998	SENESENE	32	20N	58E	RI		GROUNDWATER	BRAUN, ROSALYNN L BRAUN, TERRY A
42M C 104417		DM	10.00 GPM	05/07/1998	NENENE	33	16N	55E	DW		GROUNDWATER	SPRANKLE, JACKIE J SPRANKLE, JAMES
42M C 104418		LG	15.00 GPM	05/14/1998	SESWSE	10	23N	59E	RI		GROUNDWATER	IVERSEN, RUTH E
42M C 104425		DM	14.00 GPM	06/01/1998	SESESE	36	22N	58E	RI		GROUNDWATER	RAMBUR, DORIS
42M C 104936		ST	5.00 GPM	06/11/1998	SWSESE	13	15N	49E	PI		GROUNDWATER	FULFORD, JAMES M REVOCABLE TRUST 3-3-1976
42M C 104435		DM	6.00 GPM	06/22/1998	NESESW	18	22N	59E	RI		GROUNDWATER	MOILANEN, NATHAN A SMITH, LILY M
42M C 104438		ST	2.00 GPM	07/06/1998	SENESE	17	23N	59E	RI		GROUNDWATER	BEAGLE LAND COMPANY
42M C 104441		ST	10.00 GPM	07/24/1998	N2NENE	10	17N	57E	DW		GROUNDWATER	DJ BAR INC
42M C 104446		DM	5.50 GPM	08/14/1998	W2W2NWSW	13	23N	58E	RI		GROUNDWATER	SCHWAB, KENNETH D
42M C 104453		DM	25.00 GPM	08/25/1998	SENESE	6	18N	52E	DW		GROUNDWATER	HARVEY OLMSTEAD LLC
42M C 104460		ST	6.00 GPM	09/15/1998	SWSESE	7	24N	59E	RI		GROUNDWATER	YADON, DARCIE K YADON, THOMAS W
42M C 105885		ST	4.00 GPM	09/21/1998	NWSENE	8	15N	48E	PI		GROUNDWATER	USA (DEPT OF INTERIOR BUREAU OF LAND MGMT)
42M C 104470		LG	10.00 GPM	09/24/1998	SESESE	23	25N	57E	RI		GROUNDWATER	TVEIT FARMS INC
42M C 104472		ST	8.00 GPM	10/01/1998	SWSWSE	30	21N	60E	RI		GROUNDWATER	P & L RANCH LLC
42M C 104477		LG	14.00 GPM	10/05/1998	NWNESE	30	23N	59E	RI		GROUNDWATER	HENSON, KRISTINA K

DEPARTMENT OF NATURAL RESOURCES AND CONSERVATION

YELLOWSTONE RIVER, BELOW POWDER RIVER

BASIN 42M

INDEX OF CLAIMS BY SOURCE NAME, BY ENFORCEABLE PRIORITY DATE

TRIB Values: MP= Manmade Pit, NP=Natural Pit, SD=Secondary Diversion, SI=Subirrigation, SP=Spring, WS=Waste & Seepage, UT=Unnamed Tributary;

POD Indicator: &=Only First POD Listed

WATER RIGHT ID Values: (D, U, W, X) = Adjudication, (C, K, P, Q, R) = New Appropriations, (M) = Water Reservations

WATER RIGHT ID	LATE CLAIM	USE	FLOW RATE	ENFORCEABLE PRIORITY DATE	POINT OF DIVERSION					TRIB	SOURCE NAME	OWNER NAME
					QTR	SEC	SEC	TWP	RGE			
42M C 104478		ST	11.00 GPM	10/08/1998	NENESW	1	15N	54E	DW		GROUNDWATER	HOAGLAND, BRETT HOAGLAND, LEANNE
42M C 104479		ST	7.00 GPM	10/09/1998	SWNWSW	21	18N	59E	WI		GROUNDWATER	PREWITT RANCH LLC
42M C 104487		DM	19.00 GPM	10/22/1998	SENESE	22	23N	59E	RI		GROUNDWATER	CLAYMORE, DAWN CLAYMORE, TED
42M C 104494		ST	5.00 GPM	10/28/1998	SESENE	10	14N	51E	DW		GROUNDWATER	BROWNING, KAREN A BROWNING, THOMAS S JESSEN, QUINN H TRUST
42M C 104493		DM	12.00 GPM	10/28/1998	NENWNW	24	23N	57E	RI		GROUNDWATER	LARSON, BRENDA LARSON, TIM D
42M C 104499		LG	10.00 GPM	11/12/1998	SWSWSE	12	21N	56E	RI		GROUNDWATER	RICHLAND COUNTY SCHOOL DIST #2
42M C 105983		ST	6.00 GPM	11/16/1998	NWSESE	26	15N	49E	PI		GROUNDWATER	POPPER, ANN R POPPER, MICHAEL K
42M C 104503		DM	15.00 GPM	11/17/1998	NENW	26	15N	54E	DW		GROUNDWATER	LEVI, STACY R
42M C 106919		DM	35.00 GPM	12/03/1998	SENESE	19	16N	56E	DW		GROUNDWATER	FARM USA TRUST LLLP
42M C 106920		ST	10.00 GPM	12/14/1998	NENWSE	34	21N	57E	RI		GROUNDWATER	BERGSTEDT, CLIFFORD
42M C 106924		IR	11.00 GPM	12/23/1998	NWSESE	25	20N	59E	RI		GROUNDWATER	SCHIEBER RANCH LLC
42M C 106925		DM	17.50 GPM	12/23/1998	SESENE	24	20N	59E	RI		GROUNDWATER	SCHIEBER RANCH LLC
42M C 106940		DM	15.00 GPM	01/13/1999	NWNE	33	23N	59E	RI		GROUNDWATER	COTTER, JAMES M COTTER, RAYMOND T
42M C 106943		ST	1.00 GPM	01/25/1999	NENENE	19	17N	56E	DW		GROUNDWATER	HEGEL, EDWARD G
42M C 106038		ST	7.00 GPM	01/25/1999	NENENE	17	15N	49E	PI		GROUNDWATER	GRUE RANCH INC
42M C 106946		DM	10.00 GPM	02/09/1999	W2SE	15	21N	58E	RI		GROUNDWATER	KERR, LOIS A STEPHENS, RODNEY C
42M P 106945		IR	900.00 GPM	02/10/1999	SESENE	24	22N	58E	RI		GROUNDWATER	OBRIEN, DAVID H
42M C 106948		DM	10.00 GPM	02/18/1999	SENESE	27	16N	55E	DW		GROUNDWATER	LEE, MARY B LEE, MICHAEL W
42M C 106953		MD	10.00 GPM	03/01/1999	NENWNE	11	24N	57E	RI		GROUNDWATER	KILEN, KENNETH KILEN, MARLON J KILEN, PAMELA K
42M C 106954		DM	5.66 GPM	03/11/1999	S2SE	5	15N	55E	DW		GROUNDWATER	MILLER, KARLA J

DEPARTMENT OF NATURAL RESOURCES AND CONSERVATION

YELLOWSTONE RIVER, BELOW POWDER RIVER

BASIN 42M

INDEX OF CLAIMS BY SOURCE NAME, BY ENFORCEABLE PRIORITY DATE

TRIB Values: MP= Manmade Pit, NP=Natural Pit, SD=Secondary Diversion, SI=Subirrigation, SP=Spring, WS=Waste & Seepage, UT=Unnamed Tributary;

POD Indicator: &=Only First POD Listed

WATER RIGHT ID Values: (D, U, W, X) = Adjudication, (C, K, P, Q, R) = New Appropriations, (M) = Water Reservations

WATER RIGHT ID	LATE CLAIM	USE	FLOW RATE	ENFORCEABLE PRIORITY DATE	POINT OF DIVERSION					TRIB	SOURCE NAME	OWNER NAME
					QTR	SEC	TWP	RGE	CN			
42M C 106956		MD	16.00 GPM	03/19/1999	E2NE	35	16N	56E	DW		GROUNDWATER	CARTER, STACY CARTER, TINA MORAST, MARK
42M C 106974		ST	9.00 GPM	04/21/1999	NENWNW	13	22N	59E	RI		GROUNDWATER	BELL, DEVIN M BELL, KAITLIN B
42M C 106976		IN	18.00 GPM	04/21/1999	SENWNW	5	21N	59E	RI		GROUNDWATER	SIDNEY WATER USERS IRRIGATION DISTRICT
42M C 106982		CM	15.00 GPM	04/26/1999	NESE	27	16N	55E	DW		GROUNDWATER	CROSS PETROLEUM SERVICE
42M C 106979		CM	5.80 GPM	04/28/1999	NESE	8	22N	59E	RI		GROUNDWATER	DOORBUST N PORTABLES & SEPTIC SERVICE LLC
42M C 106989		DM	33.00 GPM	05/17/1999	NESESE	21	23N	59E	RI		GROUNDWATER	THIEL, CASEY THIEL, GINA
42M C 106995		DM	10.00 GPM	05/26/1999	NENENE	22	23N	59E	RI		GROUNDWATER	ROTH, PERRY ROTH, VALORIE
42M C 107004		DM	20.00 GPM	06/15/1999	SWSW	26	16N	55E	DW		GROUNDWATER	FITZ, BRENDA
42M C 107003		LG	14.00 GPM	06/17/1999	NWSE	15	21N	58E	RI		GROUNDWATER	BERGLUND, CATHERINE L BERGLUND, RONALD C MULLIN, RENA
42M C 107009		LG	12.00 GPM	06/21/1999	SENESE	8	24N	60E	RI		GROUNDWATER	CUMMINS, BRYAN M
42M C 107010		MD	25.00 GPM	06/21/1999	NE	35	16N	56E	DW		GROUNDWATER	LEE, JUDY R
42M C 108368		ST	8.00 GPM	06/30/1999	SESESW	11	17N	59E	WI		GROUNDWATER	GARTNER DENOWH ANGUS RANCH
42M C 108371		ST	1.00 GPM	07/01/1999	SESWSW	35	25N	59E	RI		GROUNDWATER	YOUNG, LOREN INC
42M C 108370		ST	1.00 GPM	07/01/1999	SWNESE	34	25N	59E	RI		GROUNDWATER	YOUNG, LOREN INC
42M C 108369		ST		07/01/1999	NENWNE	34	25N	59E	RI		GROUNDWATER	YOUNG, JACKLYN R YOUNG, LOREN H
42M C 108379		DM	21.50 GPM	07/07/1999	SWNWNE	7	24N	60E	RI		GROUNDWATER	JOHNSON, MARTHEA A JOHNSON, ROGER A
42M P 108382		MD	55.00 GPM	07/07/1999	NWNENE	18	24N	60E	RI		GROUNDWATER	MUDHEAD LLC
42M P 108386		IR	750.00 GPM	07/12/1999	SESENE	31	23N	59E	RI		GROUNDWATER	DENOWH, MICHAEL G DENOWH, PAUL J
42M C 108389		LG	10.00 GPM	07/16/1999	SENW	15	23N	56E	RI		GROUNDWATER	MONDALIN INC
42M C 108410		DM	15.00 GPM	08/11/1999	SENENW	16	22N	59E	RI		GROUNDWATER	BELL, RYAN & NICOLE FAMILY TRUST

DEPARTMENT OF NATURAL RESOURCES AND CONSERVATION

YELLOWSTONE RIVER, BELOW POWDER RIVER

BASIN 42M

INDEX OF CLAIMS BY SOURCE NAME, BY ENFORCEABLE PRIORITY DATE

TRIB Values: MP= Manmade Pit, NP=Natural Pit, SD=Secondary Diversion, SI=Subirrigation, SP=Spring, WS=Waste & Seepage, UT=Unnamed Tributary;

POD Indicator: &=Only First POD Listed

WATER RIGHT ID Values: (D, U, W, X) = Adjudication, (C, K, P, Q, R) = New Appropriations, (M) = Water Reservations

WATER RIGHT ID	LATE CLAIM	USE	FLOW RATE	ENFORCEABLE PRIORITY DATE	POINT OF DIVERSION					TRIB	SOURCE NAME	OWNER NAME
					QTR	SEC	TWP	RGE	CN			
42M C 108412		LG	12.00 GPM	08/12/1999	SWSWSW	19	20N	54E	DW		GROUNDWATER	RAHN, JESSICA J RAHN, RANDALL D
42M C 109295		LG	15.00 GPM	08/20/1999	SWNENE	21	12N	51E	PI		GROUNDWATER	FISCHER, DUANE FISCHER, GARFIELD R
42M C 108417		LG	20.00 GPM	08/20/1999	SESESE	13	16N	55E	DW		GROUNDWATER	WAGNER, CRAIG A
42M C 108464		ST	25.00 GPM	09/01/1999	NWNENE	26	17N	53E	DW		GROUNDWATER	EKLAND INC
42M C 109519		ST	20.00 GPM	09/09/1999	SESWSE	31	16N	55E	DW		GROUNDWATER	GRANMOE, KARI GRANMOE, KENT
42M C 107247		ST	12.00 GPM	10/13/1999	NWSESE	6	13N	48E	PI		GROUNDWATER	USA (DEPT OF INTERIOR BUREAU OF LAND MGMT)
42M C 109559		DM	10.00 GPM	10/21/1999	SWSW	18	23N	58E	RI		GROUNDWATER	LARSON, MERLYN D LARSON, ROSEMARY
42M C 109560		DM	20.00 GPM	11/01/1999	SESWSW	4	22N	59E	RI		GROUNDWATER	PRICE, ARLEN H PRICE, LONNIE L
42M P 109609		IR	60.00 GPM	11/03/1999	NWNWSE	33	24N	59E	RI		GROUNDWATER	DAHLE, MELODY K
42M P 109825		ST	18.00 GPM	11/16/1999	NENWNW	1	11N	55E	PI		GROUNDWATER	USA (DEPT OF INTERIOR BUREAU OF LAND MGMT)
42M C 109575		DM	8.00 GPM	11/19/1999	NESESW	6	15N	52E	DW		GROUNDWATER	FRANKLIN, DONALD S
42M C 109588		ST	10.00 GPM	11/23/1999	SWSWSE	31	20N	58E	RI		GROUNDWATER	SCHMIERER, DENNIS D
42M C 109578		ST	2.00 GPM	12/02/1999	NWSE	4	14N	51E	DW		GROUNDWATER	TRANGMOE, THOMAS H
42M C 109579		DM	10.00 GPM	12/06/1999	SWSE	33	16N	55E	DW		GROUNDWATER	JENSEN, MICHAEL J. JENSEN, WENDY K.
42M C 109583		ST	30.00 GPM	12/15/1999	SESW	5	18N	57E	DW		GROUNDWATER	BASTA, KRISTAN E BASTA, RAYMOND J
42M C 109584		DM	6.00 GPM	12/16/1999	SESESE	9	18N	54E	DW		GROUNDWATER	WERNER, ALISA WERNER, HEATH
42M C 109596		ST	15.00 GPM	01/03/2000	SESW	4	17N	55E	DW		GROUNDWATER	ERHART, AMANDA J ERHART, PAT
42M C 109598		ST	18.00 GPM	01/05/2000	NWNWSE	35	22N	58E	RI		GROUNDWATER	RAMBUR, HOWARD
42M C 109599		DM	13.00 GPM	01/06/2000	SWSWSESW	4	22N	59E	RI		GROUNDWATER	HANSEN, ARNOLD
42M C 109886		ST	5.00 GPM	01/26/2000	NESENW	1	14N	48E	PI		GROUNDWATER	USA (DEPT OF INTERIOR BUREAU OF LAND MGMT)
42M C 109887		ST	20.00 GPM	01/26/2000	SESESW	24	15N	48E	PI		GROUNDWATER	USA (DEPT OF INTERIOR BUREAU OF LAND MGMT)
42M C 109888		ST	35.00 GPM	01/26/2000	NENWNW	21	13N	51E	PI		GROUNDWATER	USA (DEPT OF INTERIOR BUREAU OF LAND MGMT)

DEPARTMENT OF NATURAL RESOURCES AND CONSERVATION

YELLOWSTONE RIVER, BELOW POWDER RIVER

BASIN 42M

INDEX OF CLAIMS BY SOURCE NAME, BY ENFORCEABLE PRIORITY DATE

TRIB Values: MP= Manmade Pit, NP=Natural Pit, SD=Secondary Diversion, SI=Subirrigation, SP=Spring, WS=Waste & Seepage, UT=Unnamed Tributary;

POD Indicator: &=Only First POD Listed

WATER RIGHT ID Values: (D, U, W, X) = Adjudication, (C, K, P, Q, R) = New Appropriations, (M) = Water Reservations

WATER RIGHT ID	LATE CLAIM	USE	FLOW RATE	ENFORCEABLE PRIORITY DATE	POINT OF DIVERSION					TRIB	SOURCE NAME	OWNER NAME
					QTR	SEC	TWP	RGE	CN			
42M C 109889		ST	12.00 GPM	01/26/2000	SESWSW	26	14N	47E	PI		GROUNDWATER	USA (DEPT OF INTERIOR BUREAU OF LAND MGMT)
42M C 109890		DM	10.00 GPM	01/27/2000	SWNW	13	12N	53E	PI		GROUNDWATER	STICKEL, GORDON STICKEL, KIMBERLY A
42M C 111274		LG	8.00 GPM	02/02/2000	SESESE	12	24N	58E	RI		GROUNDWATER	ULLMAN HOLDINGS LLC
					SWSESE	12	24N	58E	RI			
					NWSESE	12	24N	58E	RI			
42M C 111319		ST	12.00 GPM	03/21/2000	NENE	17	16N	57E	DW		GROUNDWATER	CULLINAN RANCH
42M C 111326		DM	12.00 GPM	04/03/2000	NENWSW	27	16N	55E	DW		GROUNDWATER	GAP PROPERTIES LLC
42M C 111333		DM	8.00 GPM	04/05/2000	NWNE	13	17N	55E	DW		GROUNDWATER	PULVER, MICHAEL J
42M C 111337		DM	30.00 GPM	04/07/2000	SENESE	4	21N	59E	RI		GROUNDWATER	SK FARMS LLC
42M C 111332		DM	30.00 GPM	04/07/2000	NWNWSE	15	22N	59E	RI		GROUNDWATER	APEX ENERGY LLC
42M C 111336		DM	10.00 GPM	04/10/2000	SESE	2	17N	52E	DW		GROUNDWATER	GOEBEL, DENNIS W GOEBEL, LAURIE A
42M C 111340		DM	12.00 GPM	04/25/2000	NESWSE	10	20N	58E	RI		GROUNDWATER	JONSSON, KJELD
42M C 111345		DM	12.00 GPM	05/15/2000	SESESE	13	21N	58E	RI		GROUNDWATER	OBERGFELL, LORI D OBERGFELL, PAUL D
42M C 111348		ST	10.00 GPM	05/15/2000	NENWNE	8	16N	52E	DW		GROUNDWATER	DOWNS, ANDREW D
42M C 111351		CM	12.00 GPM	05/16/2000	SWNWNW	4	15N	55E	DW		GROUNDWATER	SMITH, RONALD L
42M C 112726		LG	14.00 GPM	06/07/2000	NWSESW	16	12N	51E	PI		GROUNDWATER	CLARKE, NEWELL C CLARKE, RENE M
42M C 112756		DM	15.00 GPM	06/12/2000	SESWSW	16	12N	51E	PI		GROUNDWATER	GWIN, ANALIZA T GWIN, ROBERT GWIN, ROCKY B
42M C 112752		DM	7.00 GPM	06/13/2000	NENESW	24	12N	50E	PI		GROUNDWATER	FERNANDEZ, LYNN M
42M C 111363		DM	15.00 GPM	06/16/2000	SWNW	3	25N	58E	RI		GROUNDWATER	KITTLESON FAMILY PARTNERSHIP LP
42M C 111365		ST	5.00 GPM	06/26/2000	NWSWSW	18	25N	59E	RI		GROUNDWATER	HUNTER, JAMES W HUNTER, RHONDA H
42M C 112915		DM	20.00 GPM	06/28/2000	SESESW	16	12N	51E	PI		GROUNDWATER	GILBERT, BRENDA
42M C 111367		DM	20.00 GPM	06/29/2000	N2SE	34	16N	56E	DW		GROUNDWATER	TENNANT, PATRICK J
42M C 111368		LG	20.00 GPM	07/06/2000	SESENE	15	23N	59E	RI		GROUNDWATER	LOWMAN, CHARLES & MARLEEN FAMILY TRUST

DEPARTMENT OF NATURAL RESOURCES AND CONSERVATION

YELLOWSTONE RIVER, BELOW POWDER RIVER

BASIN 42M

INDEX OF CLAIMS BY SOURCE NAME, BY ENFORCEABLE PRIORITY DATE

TRIB Values: MP= Manmade Pit, NP=Natural Pit, SD=Secondary Diversion, SI=Subirrigation, SP=Spring, WS=Waste & Seepage, UT=Unnamed Tributary;

POD Indicator: &=Only First POD Listed

WATER RIGHT ID Values: (D, U, W, X) = Adjudication, (C, K, P, Q, R) = New Appropriations, (M) = Water Reservations

WATER RIGHT ID	LATE CLAIM	USE	FLOW RATE	ENFORCEABLE PRIORITY DATE	POINT OF DIVERSION					TRIB	SOURCE NAME	OWNER NAME
					QTR	SEC	TWP	RGE	CN			
42M C 111382		ST	20.00 GPM	07/21/2000	SWSE	24	18N	55E	DW		GROUNDWATER	MITCHELL, EVERETT TRUST MITCHELL, VIOLA TRUST
42M C 111377		ST	2.00 GPM	07/21/2000	SENESE	30	18N	56E	DW		GROUNDWATER	COUNTRY CROSS RANCH LLC
42M C 111378		ST	1.25 GPM	07/21/2000	SWSWNE	25	18N	55E	DW		GROUNDWATER	COUNTRY CROSS RANCH LLC
42M C 111379		ST	0.50 GPM	07/21/2000	SWSESW	25	18N	55E	DW		GROUNDWATER	COUNTRY CROSS RANCH LLC
42M C 111380		ST	2.00 GPM	07/21/2000	NWNWSW	20	18N	56E	DW		GROUNDWATER	COUNTRY CROSS RANCH LLC
42M C 111381		ST	0.75 GPM	07/21/2000	NENWSE	16	18N	56E	DW		GROUNDWATER	COUNTRY CROSS RANCH LLC
42M C 111385		ST	25.00 GPM	07/21/2000	NESENE	26	18N	56E	DW		GROUNDWATER	COUNTRY CROSS RANCH LLC
42M C 111375		ST	5.00 GPM	07/21/2000	NENENW	25	18N	56E	DW		GROUNDWATER	COUNTRY CROSS RANCH LLC
42M C 111391		MD	10.00 GPM	08/04/2000	NENWNE	4	15N	55E	DW		GROUNDWATER	GIESER, ARLENE GIESER, BRYAN L GIESER, CALVIN R GIESER, PHYLLIS L
42M C 111394		ST	10.00 GPM	08/07/2000	NESWNE	20	15N	52E	DW		GROUNDWATER	LER, LEWIS I LER, PATRICIA A
42M C 111931		DM	8.00 GPM	08/07/2000	SWNWSW	13	15N	49E	PI		GROUNDWATER	FULFORD, JAMES M REVOCABLE TRUST 3-3-1976
42M C 111408		DM	18.00 GPM	08/23/2000	NENESW	25	24N	59E	RI		GROUNDWATER	CARR, GENE CARR, TAMERA
42M C 111413		ST	12.00 GPM	09/07/2000	NENESE	6	17N	53E	DW		GROUNDWATER	LEWIS INC
42M C 111416		ST	8.00 GPM	09/08/2000	SWSWNE	35	16N	52E	DW		GROUNDWATER	EATON, FRANK & SONS
42M C 112004		ST	15.00 GPM	09/08/2000	NWNE	2	16N	50E	PI		GROUNDWATER	EATON, FRANK & SONS
42M C 112006		ST	15.00 GPM	09/11/2000	SESWSE	36	14N	51E	PI		GROUNDWATER	USA (DEPT OF INTERIOR BUREAU OF LAND MGMT)
42M C 111424		DM	8.00 GPM	09/13/2000	NENE	17	23N	59E	RI		GROUNDWATER	WILLIAMS, JESSE L
42M C 113477		ST	20.00 GPM	09/14/2000	SWSWNW	8	11N	53E	PI		GROUNDWATER	SACKMAN FAMILY TRUST
42M C 111438		DM	15.00 GPM	09/14/2000	NESWNE	10	17N	58E	WI		GROUNDWATER	SOUTHERN CROSS RANCH LLC
42M C 111427		ST	12.00 GPM	09/22/2000	SESW	30	18N	52E	DW		GROUNDWATER	GRANMOE, JANETTE GRANMOE, LYNN GRANMOE, RAYMOND C GRANMOE, RONNIE G
42M C 111433		ST	10.00 GPM	09/27/2000	NENW	32	17N	51E	DW		GROUNDWATER	PHALEN, BOB J PHALEN, CONNIE J

DEPARTMENT OF NATURAL RESOURCES AND CONSERVATION

YELLOWSTONE RIVER, BELOW POWDER RIVER

BASIN 42M

INDEX OF CLAIMS BY SOURCE NAME, BY ENFORCEABLE PRIORITY DATE

TRIB Values: MP= Manmade Pit, NP=Natural Pit, SD=Secondary Diversion, SI=Subirrigation, SP=Spring, WS=Waste & Seepage, UT=Unnamed Tributary;

POD Indicator: &=Only First POD Listed

WATER RIGHT ID Values: (D, U, W, X) = Adjudication, (C, K, P, Q, R) = New Appropriations, (M) = Water Reservations

WATER RIGHT ID	LATE CLAIM	USE	FLOW RATE	ENFORCEABLE PRIORITY DATE	POINT OF DIVERSION					TRIB	SOURCE NAME	OWNER NAME
					QTR	SEC	TWP	RGE	CN			
42M C 111448		DM	8.00 GPM	10/16/2000	NWNE	17	23N	59E	RI		GROUNDWATER	CROSS, HANNAH L FRYE, BOYDE R
42M C 111446		CM	12.00 GPM	10/16/2000	NWSE	27	16N	55E	DW		GROUNDWATER	LABELLE, TROIS
42M C 111451		ST	15.00 GPM	10/17/2000	NENE	24	17N	50E	DW		GROUNDWATER	SKILLESTAD RANCH
42M C 111452		ST	6.00 GPM	10/18/2000	SWSW	33	18N	50E	DW		GROUNDWATER	WOLFF LLC
42M C 111454		DM	20.00 GPM	10/19/2000	NWNW	26	15N	54E	DW		GROUNDWATER	GOROSKI, DOUGLAS W GOROSKI, JOANN M
42M C 111456		DM	20.00 GPM	10/23/2000	NWNW	13	19N	53E	DW		GROUNDWATER	TRIPLE N INC
42M C 111459		ST	9.00 GPM	11/02/2000	NWSWNW	9	15N	58E	DW		GROUNDWATER	GIBSON, REBECCA DYKES GIBSON, WILEY T
42M C 114653		DM	12.00 GPM	11/08/2000	SWSW	12	16N	55E	DW		GROUNDWATER	BORG, ANNETTE BORG, LINN
42M C 114658		ST	4.80 GPM	11/13/2000	NWNESW	10	16N	59E	WI		GROUNDWATER	FRANZ, DAVID
42M C 114657		DM	10.00 GPM	11/13/2000	NWNWNE	27	23N	59E	RI		GROUNDWATER	EGT LLC
42M C 114664		ST	12.00 GPM	11/20/2000	NENESW	13	16N	52E	DW		GROUNDWATER	WJ RANCH INC
42M C 114665		MD	10.00 GPM	11/21/2000	SWNESW	15	23N	59E	RI		GROUNDWATER	J L D M LLC
42M C 114571		DM	14.50 GPM	11/30/2000	NENENWNE	15	23N	59E	RI		GROUNDWATER	HUTTON, ELAINE A HUTTON, HUGH L
42M C 114597		LG	25.00 GPM	12/05/2000	SWNWSE	34	13N	52E	PI		GROUNDWATER	WELTY, DOUGLAS G
42M C 113857		ST	12.00 GPM	12/05/2000	NWNWSW	32	12N	51E	PI		GROUNDWATER	BENJAMIN, WESLEY STRAD
42M C 114667		DM	15.00 GPM	12/07/2000	SWSW	27	23N	59E	RI		GROUNDWATER	STEFFAN, MICHAEL STEFFAN, NANCY M
42M C 114668		CM	8.00 GPM	12/11/2000	SENESEW	30	23N	59E	RI		GROUNDWATER	NORTANA GRAIN CO
42M C 114671		ST	15.00 GPM	12/11/2000	SWSWSWS W	10	23N	59E	RI		GROUNDWATER	STEINBEISSER, WILLIAM C
42M C 114672		ST	8.00 GPM	12/11/2000	SESWNENW	10	23N	59E	RI		GROUNDWATER	STEINBEISSER, WILLIAM C
42M C 114669		DM	5.00 GPM	12/12/2000	SWNWNW	10	24N	59E	RI		GROUNDWATER	SUNDHEIM, G NELL
42M C 114610		ST	4.00 GPM	01/02/2001	NESW	35	14N	46E	PI		GROUNDWATER	DEVLIN RANCH CO
42M C 30050162		ST	6.00 GPM	01/05/2001	NWNE	3	20N	58E	RI		GROUNDWATER	FISCHER, RYAN
42M C 114678		ST	16.00 GPM	01/05/2001	NWSWSENE	9	20N	56E	DW		GROUNDWATER	HEART PLUS LLC VAIRA, SUSIE TRUST

DEPARTMENT OF NATURAL RESOURCES AND CONSERVATION

YELLOWSTONE RIVER, BELOW POWDER RIVER

BASIN 42M

INDEX OF CLAIMS BY SOURCE NAME, BY ENFORCEABLE PRIORITY DATE

TRIB Values: MP= Manmade Pit, NP=Natural Pit, SD=Secondary Diversion, SI=Subirrigation, SP=Spring, WS=Waste & Seepage, UT=Unnamed Tributary;

POD Indicator: &=Only First POD Listed

WATER RIGHT ID Values: (D, U, W, X) = Adjudication, (C, K, P, Q, R) = New Appropriations, (M) = Water Reservations

WATER RIGHT ID	LATE CLAIM	USE	FLOW RATE	ENFORCEABLE PRIORITY DATE	POINT OF DIVERSION					TRIB	SOURCE NAME	OWNER NAME
					QTR	SEC	TWP	RGE	CN			
42M C 114708		ST	10.00 GPM	02/05/2001	SWSESW	10	17N	51E	DW		GROUNDWATER	WOLFF & SONS INC
42M C 114688		ST	15.00 GPM	02/15/2001	SESESE	25	24N	57E	RI		GROUNDWATER	DYNNESON RANCH INC
42M C 114711		DM	8.00 GPM	03/14/2001	NWSE	5	11N	58E	WI		GROUNDWATER	BERGER, JEFFREY W BERGER, TAMI M
42M C 114712		ST	8.00 GPM	03/14/2001	NENW	5	11N	58E	WI		GROUNDWATER	BERGER, JEFFREY W BERGER, TAMI M
42M C 114726		DM	15.00 GPM	03/16/2001	NWNWNW	34	16N	55E	DW		GROUNDWATER	GUSTAFSON, KNUTE GUSTAFSON, SHELLEY
42M C 114729		LG	15.00 GPM	04/05/2001	SEWNNE	11	22N	58E	RI		GROUNDWATER	BENNION, BRETT R BENNION, DANIELA J
42M C 116093		DM	20.00 GPM	05/08/2001	NESE	11	10N	58E	FA		GROUNDWATER	HADLEY, CAROLYN A HADLEY, JARRETT R HADLEY, ROBYN
42M C 114737		LG	10.00 GPM	05/14/2001	NWSE	15	21N	58E	RI		GROUNDWATER	HINCK, ANN HINCK, MATTHEW L
42M C 114748		DM	9.00 GPM	05/29/2001	SESESE	33	24N	59E	RI		GROUNDWATER	STONEMAN PROPERTY HOLDINGS LLC
42M C 114753		LG	15.00 GPM	06/06/2001	NWSE	10	16N	55E	DW		GROUNDWATER	MILLER, BREANN MILLER, CODY J
42M C 114757		DM	16.00 GPM	06/08/2001	SWSESESW	5	22N	59E	RI		GROUNDWATER	AMUNRUD, TYLER S
42M C 114761		LG	8.00 GPM	06/11/2001	SESE	6	14N	55E	DW		GROUNDWATER	MITTELSTAED, CYNTHIA K MITTELSTAED, EDWARD W
42M C 114762		LG	12.00 GPM	06/12/2001	SWSESE	7	24N	59E	RI		GROUNDWATER	YADON, DARCIE K YADON, THOMAS W
42M C 116205		LG	22.00 GPM	06/15/2001	SWNESW	16	12N	51E	PI		GROUNDWATER	AMSBAUGH, TODD LEMOINE, KRISSY
42M C 114773		ST	12.00 GPM	06/29/2001	SWNW	33	18N	60E	WI		GROUNDWATER	GASHO RANCH LLP
42M C 114776		DM	2.00 GPM	07/11/2001	SWNWSW	25	18N	56E	DW		GROUNDWATER	TUNNELL, JACK D TUNNELL, LAVADA R
42M C 114782		ST	15.00 GPM	07/18/2001	SESE	27	22N	59E	RI		GROUNDWATER	NAGLE, ANNA M NAGLE, JOHN W
42M C 114786		ST	6.00 GPM	07/30/2001	NWNE	7	19N	55E	DW		GROUNDWATER	EATON, FRANK & SONS

DEPARTMENT OF NATURAL RESOURCES AND CONSERVATION

YELLOWSTONE RIVER, BELOW POWDER RIVER

BASIN 42M

INDEX OF CLAIMS BY SOURCE NAME, BY ENFORCEABLE PRIORITY DATE

TRIB Values: MP= Manmade Pit, NP=Natural Pit, SD=Secondary Diversion, SI=Subirrigation, SP=Spring, WS=Waste & Seepage, UT=Unnamed Tributary;

POD Indicator: &=Only First POD Listed

WATER RIGHT ID Values: (D, U, W, X) = Adjudication, (C, K, P, Q, R) = New Appropriations, (M) = Water Reservations

WATER RIGHT ID	LATE CLAIM	USE	FLOW RATE	ENFORCEABLE PRIORITY DATE	POINT OF DIVERSION					TRIB	SOURCE NAME	OWNER NAME
					QTR	SEC	TWP	RGE	CN			
42M C 116781		ST	4.00 GPM	08/03/2001	NWNW	4	12N	51E	PI		GROUNDWATER	EATON, FRANK & SONS
42M C 116902		DM	8.50 GPM	08/16/2001	NWNENW	34	16N	55E	DW		GROUNDWATER	DOANE, DEBRA A
42M C 116905		CM	18.00 GPM	08/20/2001	SWNWNW	33	20N	58E	RI		GROUNDWATER	SAVAGE COMMUNITY CENTER
42M C 116819		DM	30.00 GPM	08/24/2001	SESENE	17	13N	53E	PI		GROUNDWATER	ANDERSON, KIM ANDERSON, LORA LEE
42M C 116910		DM	18.00 GPM	09/07/2001	NESESW	15	21N	58E	RI		GROUNDWATER	LITTEN, MARK W
42M C 116917		ST	5.00 GPM	09/20/2001	NENWSE	22	18N	54E	DW		GROUNDWATER	INGRAHAM, THOMAS & MARGERY FAMILY TRUST
42M C 116919		ST	10.00 GPM	09/24/2001	SWSESE	25	23N	57E	RI		GROUNDWATER	LARSON, MERLYN D
42M C 116918		DM	10.00 GPM	09/24/2001	SWSWNESE	9	23N	59E	RI		GROUNDWATER	STEINBEISSER, DAVID R STEINBEISSER, DAWN
42M C 117566		ST	20.00 GPM	10/03/2001	SESENE	15	15N	57E	DW		GROUNDWATER	ANDERSON, DEBORAH ANDERSON, DONALD
42M C 117568		ST	15.00 GPM	10/09/2001	NWSESE	35	17N	57E	DW		GROUNDWATER	KNUTHS CATTLE CO
42M C 117573		ST	15.00 GPM	10/26/2001	NESWSW	8	15N	58E	DW		GROUNDWATER	FERGUSON, CODY L
42M C 117575		DM	10.00 GPM	10/29/2001	SWSWSW	14	19N	54E	DW		GROUNDWATER	UNRUH, DOUGLAS D
42M C 117578		ST	10.00 GPM	11/01/2001	NWSENE	18	15N	55E	DW		GROUNDWATER	LEDOUX, DENNIS D
42M C 117582		ST	10.00 GPM	11/13/2001	NWSW	6	19N	53E	DW		GROUNDWATER	ZIMDARS, RAY A
42M C 30003198		ST	6.00 GPM	11/23/2001	NENESW	31	19N	56E	DW		GROUNDWATER	COUNTRY CROSS RANCH LLC
42M C 30000105		ST	7.00 GPM	11/23/2001	NWNESW	35	18N	52E	DW		GROUNDWATER	OAKLAND, ROSS C
42M C 30004133		LG	10.00 GPM	12/03/2001	SESESW	5	21N	56E	RI		GROUNDWATER	THIESSEN INC
42M C 30000750		ST	5.00 GPM	12/04/2001	NENESE	2	13N	52E	PI		GROUNDWATER	USA (DEPT OF INTERIOR BUREAU OF LAND MGMT)
42M C 30000132		DM	9.00 GPM	12/24/2001	SWNW	21	22N	59E	RI		GROUNDWATER	STUCKERS, AMANDA STUCKERS, GEORGE A
42M C 30000136		ST	10.00 GPM	12/24/2001	SWNE	35	21N	59E	RI		GROUNDWATER	BUXBAUM, VICTOR INC
42M C 30000786		ST	5.00 GPM	01/24/2002	NENWSW	13	20N	56E	DW		GROUNDWATER	HEART PLUS LLC VAIRA, SUSIE TRUST
42M C 30001565		DM	12.00 GPM	01/25/2002	NWSESWNW	6	22N	59E	RI		GROUNDWATER	MORRIS, KATHLEEN M MORRIS, LARRY E
42M C 30001030		IN	20.00 GPM	02/19/2002	NENWNW	5	23N	58E	RI		GROUNDWATER	DYNNESON, JOHN K DYNNESON, NANCY K
42M C 30001122		DM	20.00 GPM	03/05/2002	NENE	27	16N	55E	DW		GROUNDWATER	GLENDIVE ALLIANCE CHURCH

DEPARTMENT OF NATURAL RESOURCES AND CONSERVATION

YELLOWSTONE RIVER, BELOW POWDER RIVER

BASIN 42M

INDEX OF CLAIMS BY SOURCE NAME, BY ENFORCEABLE PRIORITY DATE

TRIB Values: MP= Manmade Pit, NP=Natural Pit, SD=Secondary Diversion, SI=Subirrigation, SP=Spring, WS=Waste & Seepage, UT=Unnamed Tributary;

POD Indicator: &=Only First POD Listed

WATER RIGHT ID Values: (D, U, W, X) = Adjudication, (C, K, P, Q, R) = New Appropriations, (M) = Water Reservations

WATER RIGHT ID	LATE CLAIM	USE	FLOW RATE	ENFORCEABLE PRIORITY DATE	POINT OF DIVERSION					TRIB	SOURCE NAME	OWNER NAME
					QTR	SEC	TWP	RGE	CN			
42M C 30001566		ST	20.00 GPM	03/15/2002	NESW	1	16N	55E	DW		GROUNDWATER	OAKLAND, ROSS C OAKLAND, TARA DAWN
42M C 30001511		DM	5.00 GPM	04/01/2002	SESENE	30	24N	60E	RI		GROUNDWATER	SELTING, JAMIE P
42M C 30001603		ST	18.00 GPM	04/08/2002	SESW	3	23N	59E	RI		GROUNDWATER	DYNNESON RANCH INC
42M C 30001786		ST	2.00 GPM	04/22/2002	NWNWSE	3	14N	51E	DW		GROUNDWATER	TRANGMOE, THOMAS H
42M C 30002217		DM	35.00 GPM	05/28/2002	NWNW	5	13N	54E	DW		GROUNDWATER	HESS ARABIANS INC
42M C 30002359		ST	15.00 GPM	06/03/2002	NENWSE	17	16N	56E	DW		GROUNDWATER	MULLENDORE, DONALD D MULLENDORE, ROBERT G
42M C 30002457		ST	10.00 GPM	06/17/2002	NWNESE	25	17N	52E	DW		GROUNDWATER	LEWIS INC
42M C 30002712		DM	10.00 GPM	07/01/2002	E2NE	30	24N	58E	RI		GROUNDWATER	ANDERSON, CURTIS L
42M C 30002713		DM	15.00 GPM	07/05/2002	SWSW	34	16N	55E	DW		GROUNDWATER	RAUCH, KARYL
42M C 30002808		DM	10.00 GPM	07/15/2002	SW	34	16N	55E	DW		GROUNDWATER	BROWN, CHANNING BROWN, KIMBERLY A
42M C 30002973		DM	34.00 GPM	07/26/2002	NESW	8	16N	57E	DW		GROUNDWATER	CULLINAN RANCH
42M C 30002972		ST	20.00 GPM	07/26/2002	NESE	27	17N	57E	DW		GROUNDWATER	CULLINAN RANCH
42M C 30002974		ST	20.00 GPM	07/30/2002	NW	21	14N	54E	DW		GROUNDWATER	YOUNG, DAVID T YOUNG, MARCELLA
42M C 30002976		ST	12.00 GPM	07/31/2002	SWNW	26	11N	58E	WI		GROUNDWATER	BERGER, JEFFREY W BERGER, TAMI M
42M C 30002975		ST	12.00 GPM	07/31/2002	NESE	18	11N	58E	WI		GROUNDWATER	BERGER, JEFFREY W BERGER, TAMI M
42M C 30003057		DM	15.00 GPM	08/05/2002	NESE	6	16N	55E	DW		GROUNDWATER	BEAR GULCH RANCH INC
42M C 30003584		DM		08/05/2002	NWNWNE	21	12N	51E	PI		GROUNDWATER	HAMMONS, TOMMY D
42M C 30003588		ST	12.00 GPM	08/08/2002	NWNE	7	12N	55E	PI		GROUNDWATER	HUDSON, DANI M HUDSON, TIMOTHY A
42M C 30003080		ST	10.00 GPM	08/08/2002	NENW	21	17N	53E	DW		GROUNDWATER	DOWNS, BRUCE A DOWNS, JOANNE C
42M C 30003625		ST	7.00 GPM	09/10/2002	SESESE	7	17N	59E	WI		GROUNDWATER	DRY CREEK LAND CO
42M C 30004044		DM	15.00 GPM	10/16/2002	NESWSW	14	17N	55E	DW		GROUNDWATER	CROCKETT, DIANE L CROCKETT, JACK L
42M C 30004173		DM	10.00 GPM	10/23/2002	NESE	33	16N	55E	DW		GROUNDWATER	ZANDER, JERRY

DEPARTMENT OF NATURAL RESOURCES AND CONSERVATION

YELLOWSTONE RIVER, BELOW POWDER RIVER

BASIN 42M

INDEX OF CLAIMS BY SOURCE NAME, BY ENFORCEABLE PRIORITY DATE

TRIB Values: MP= Manmade Pit, NP=Natural Pit, SD=Secondary Diversion, SI=Subirrigation, SP=Spring, WS=Waste & Seepage, UT=Unnamed Tributary;

POD Indicator: &=Only First POD Listed

WATER RIGHT ID Values: (D, U, W, X) = Adjudication, (C, K, P, Q, R) = New Appropriations, (M) = Water Reservations

WATER RIGHT ID	LATE CLAIM	USE	FLOW RATE	ENFORCEABLE PRIORITY DATE	POINT OF DIVERSION					TRIB	SOURCE NAME	OWNER NAME
					QTR	SEC	TWP	RGE	CN			
42M C 30004510		ST	7.00 GPM	11/06/2002	SESWNE	18	14N	48E	PI		GROUNDWATER	USA (DEPT OF INTERIOR BUREAU OF LAND MGMT)
42M C 30004488		ST		11/12/2002	NWNW	19	12N	55E	PI		GROUNDWATER	MORAST, BRIAN MORAST, SHERYL
42M C 30004367		ST	12.00 GPM	11/12/2002	SENWSW	34	15N	58E	DW		GROUNDWATER	BACON, CORINNE BACON, CURT H
42M C 30004481		ST	12.00 GPM	11/25/2002	NENENE	29	19N	58E	RI		GROUNDWATER	BADLAND PARTNERS LLLP
42M C 30004764		ST	33.00 GPM	12/13/2002	SWNE	34	13N	52E	PI		GROUNDWATER	BROWNING, KAREN A BROWNING, THOMAS S HESS, TRENT HESS, TROY D
42M C 30005112		DM	8.00 GPM	01/29/2003	NESWNWSW	1	13N	53E	DW		GROUNDWATER	WANG, DEAN WANG, KAREN R
42M C 30005326		DM	6.00 GPM	02/25/2003	NW	33	20N	58E	RI		GROUNDWATER	MESSER, JAMES MESSER, LESLIE
42M C 30005633		DM	20.00 GPM	03/20/2003	SENESE	9	24N	57E	RI		GROUNDWATER	MCPHERSON, ERIC J MCPHERSON, KERI L
42M C 30005634		IS	5.00 GPM	03/20/2003	SWNW	4	15N	55E	DW		GROUNDWATER	BREAK FORTH BIBLE CHURCH
42M C 30005918		DM	4.00 GPM	04/28/2003	NWNESW	12	17N	56E	DW		GROUNDWATER	KNUDSON, ERIC R.
42M C 30006043		DM	15.00 GPM	05/06/2003	NESE	22	16N	55E	DW		GROUNDWATER	CASEY, THOMAS A
42M C 30007475		ST		05/09/2003	NWSWSW	25	14N	51E	PI		GROUNDWATER	EAYRS RANCH LLC MADDEN, PAULA PISK, KAY M RATZ, KRISTIE
42M C 30006061		LG	5.00 GPM	05/12/2003	SWSE	1	16N	55E	DW		GROUNDWATER	ULRICH, KATHRYN V ULRICH, MARTIN M
42M C 30007769		ST		07/31/2003	NWNWNW	14	11N	54E	PI		GROUNDWATER	USA (DEPT OF INTERIOR BUREAU OF LAND MGMT)
42M C 30007768		ST		07/31/2003	NENWNE	4	11N	56E	PI		GROUNDWATER	USA (DEPT OF INTERIOR BUREAU OF LAND MGMT)
42M C 30007298		DM		08/20/2003	NENE	19	17N	56E	DW		GROUNDWATER	JENKINS, STEVEN J JENKINS, WANDA
42M C 30007630		DM		09/04/2003	NW	15	22N	59E	RI		GROUNDWATER	OBERGFELL, CHELSEA OBERGFELL, LANE

DEPARTMENT OF NATURAL RESOURCES AND CONSERVATION

YELLOWSTONE RIVER, BELOW POWDER RIVER

BASIN 42M

INDEX OF CLAIMS BY SOURCE NAME, BY ENFORCEABLE PRIORITY DATE

TRIB Values: MP= Manmade Pit, NP=Natural Pit, SD=Secondary Diversion, SI=Subirrigation, SP=Spring, WS=Waste & Seepage, UT=Unnamed Tributary;

POD Indicator: &=Only First POD Listed

WATER RIGHT ID Values: (D, U, W, X) = Adjudication, (C, K, P, Q, R) = New Appropriations, (M) = Water Reservations

WATER RIGHT ID	LATE CLAIM	USE	FLOW RATE	ENFORCEABLE PRIORITY DATE	POINT OF DIVERSION					TRIB	SOURCE NAME	OWNER NAME
					QTR	SEC	TWP	RGE	CN			
42M C 30007785		ST		09/10/2003	SWSESE	29	14N	51E	PI		GROUNDWATER	USA (DEPT OF INTERIOR BUREAU OF LAND MGMT)
42M C 30007889		DM		09/15/2003	NENWNW	18	22N	59E	RI		GROUNDWATER	4JK LLC
42M C 30008227		DM		10/10/2003	SWSENW	16	12N	51E	PI		GROUNDWATER	BENNETT, ROBERT L BENNETT, SANDRA J
42M C 30008320		DM		10/17/2003	SESW	33	16N	55E	DW		GROUNDWATER	BORDER STEEL & RECYCLING INC
42M C 30008404		IS		10/20/2003	SWNW	33	20N	58E	RI		GROUNDWATER	RICHLAND COUNTY SCHOOL DIST #2
42M C 30008312		DM		10/20/2003	NW	19	16N	56E	DW		GROUNDWATER	THIELMAN, JAMES D REVOCABLE TRUST
42M C 30008458		ST		10/27/2003	SESESW	27	17N	59E	WI		GROUNDWATER	HOUCK RANCH LLC
42M C 30008457		ST		10/27/2003	SWNWSE	28	17N	59E	WI		GROUNDWATER	HOUCK RANCH LLC
42M C 30008520		DM		10/30/2003	SWNW	18	14N	54E	DW		GROUNDWATER	LASSLE SIMMENTALS INC.
42M C 30008521		ST		10/31/2003	NWNE	16	20N	58E	RI		GROUNDWATER	CONRADSEN BROTHERS INC
42M C 30008523		ST		10/31/2003	SWSESE	11	21N	56E	RI		GROUNDWATER	THORNTON, PENNIE K THORNTON, WILLIAM D
42M C 30008518		IN		11/03/2003	NESWNW	27	24N	58E	RI		GROUNDWATER	FRANZ CONSTRUCTION INC
42M C 30008519		IN		11/03/2003	NESWNW	27	24N	58E	RI		GROUNDWATER	FRANZ CONSTRUCTION INC
42M C 30009045		LG		11/05/2003	SENWSW	16	12N	51E	PI		GROUNDWATER	RAKES, CLINTON
42M C 30008600		DM		11/07/2003	SWSWNW	24	17N	59E	WI		GROUNDWATER	OPEN A PARTNERS LLP
42M C 30008707		DM		11/18/2003	NENESW	32	21N	58E	RI		GROUNDWATER	ESCHENBACHER, WAYNE
42M C 30008736		ST		11/19/2003	SESWSE	17	23N	55E	RI		GROUNDWATER	HILL, AUDREY A
42M C 30008806		ST		12/03/2003	SWSWNW	8	11N	55E	PI		GROUNDWATER	USA (DEPT OF INTERIOR BUREAU OF LAND MGMT)
42M C 30008804		ST		12/03/2003	SESENW	33	15N	47E	PI		GROUNDWATER	USA (DEPT OF INTERIOR BUREAU OF LAND MGMT)
42M C 30008934		ST		12/09/2003	SESE	17	13N	55E	DW		GROUNDWATER	BUXBAUM, ADAM & SON INC
42M C 30009098		DM		12/22/2003	NENE	1	11N	51E	PI		GROUNDWATER	FUHRMAN, JOEL FUHRMAN, LAURA R
42M C 30009171		DM		01/02/2004	NESWNW	19	22N	59E	RI		GROUNDWATER	TROE, CHARLES H TROE, LISA L
42M C 30009172		ST		01/02/2004	NESWNW	19	22N	59E	RI		GROUNDWATER	TROE, CHARLES H TROE, LISA L
42M C 30009173		DM		01/02/2004	NESWNW	19	22N	59E	RI		GROUNDWATER	TROE, CHARLES H TROE, LISA L

DEPARTMENT OF NATURAL RESOURCES AND CONSERVATION

YELLOWSTONE RIVER, BELOW POWDER RIVER

BASIN 42M

INDEX OF CLAIMS BY SOURCE NAME, BY ENFORCEABLE PRIORITY DATE

TRIB Values: MP= Manmade Pit, NP=Natural Pit, SD=Secondary Diversion, SI=Subirrigation, SP=Spring, WS=Waste & Seepage, UT=Unnamed Tributary;

POD Indicator: &=Only First POD Listed

WATER RIGHT ID Values: (D, U, W, X) = Adjudication, (C, K, P, Q, R) = New Appropriations, (M) = Water Reservations

WATER RIGHT ID	LATE CLAIM	USE	FLOW RATE	ENFORCEABLE PRIORITY DATE	POINT OF DIVERSION					TRIB	SOURCE NAME	OWNER NAME
					QTR	SEC	TWP	RGE	CN			
42M C 30009190		DM		01/02/2004	NESWNW	19	22N	59E	RI		GROUNDWATER	TROE, CHARLES H TROE, LISA L
42M C 30009191		LG		01/02/2004	NESWNW	19	22N	59E	RI		GROUNDWATER	TROE, CHARLES H TROE, LISA L
42M C 30009326		DM		01/09/2004	SWSE	5	15N	55E	DW		GROUNDWATER	HYSTAD, DARRELL G HYSTAD, DEBRA J
42M C 30009300		ST		01/09/2004	NENESW	11	22N	55E	RI		GROUNDWATER	BACKES, KENNETH MICHAEL
42M C 30009368		DM		01/21/2004	SESE	5	15N	55E	DW		GROUNDWATER	KUEHN, TY L
42M C 30009398		ST		01/23/2004	SESESE	33	16N	57E	DW		GROUNDWATER	CASEY, JUDITH F
42M C 30009491		ST		01/26/2004	SWSESW	15	21N	55E	DW		GROUNDWATER	DIEDE, EMIL INC
42M C 30009713		ST		02/17/2004	NENWNW	16	23N	56E	RI		GROUNDWATER	TORGERSON, ARDYS G TORGERSON, CHRISTOPHER J TORGERSON, LARRY D
42M C 30009839		DM		03/04/2004	NWNENWSE	34	19N	57E	RI		GROUNDWATER	BASTA, COLIN J
42M C 30009999		DM		03/15/2004	NENE	1	14N	51E	DW		GROUNDWATER	LER, LEWIS I LER, PATRICIA A
42M C 30010193		DM		03/24/2004	NENESESW	21	21N	58E	RI		GROUNDWATER	VAIRA, PATRICK N
42M C 30010132		DM		04/01/2004	SESE	6	14N	59E	WI		GROUNDWATER	BACON, KELLI BACON, TEL C
42M C 30010493		DM		05/03/2004	NESWSW	16	12N	51E	PI		GROUNDWATER	SEE, DANIEL
42M C 30010531		LG		05/04/2004	NESENW	15	23N	56E	RI		GROUNDWATER	MONDALIN INC
42M C 30010620		LG		05/13/2004	NESWSW	16	12N	51E	PI		GROUNDWATER	COOPER, GERALDENE COOPER, MARLIN M
42M C 30011257		ST		06/15/2004	NESE	28	21N	56E	RI		GROUNDWATER	STRUCKMAN CORP
42M P 30011048		IN	125.00 GPM	06/17/2004	NWNWSW	2	23N	58E	RI		GROUNDWATER	RICHLAND WATER INC
42M C 30011240		DM		06/30/2004	NENWNE	22	23N	59E	RI		GROUNDWATER	BROWN, RON MCDERMOTT, JACQUELINE E
42M C 30011465		DM		07/15/2004	NENWNE	22	23N	59E	RI		GROUNDWATER	JJS LAND LLC
42M C 30011518		IN		07/22/2004	NWSWSW	7	22N	58E	RI		GROUNDWATER	ANVIK, MICHAEL T
42M C 30011684		ST		07/30/2004	SESWSW	11	16N	52E	DW		GROUNDWATER	DOWNS INC
42M C 30011743		ST		08/02/2004	SWSESE	13	23N	54E	RI		GROUNDWATER	MULLIN, JIMMY L

DEPARTMENT OF NATURAL RESOURCES AND CONSERVATION

YELLOWSTONE RIVER, BELOW POWDER RIVER

BASIN 42M

INDEX OF CLAIMS BY SOURCE NAME, BY ENFORCEABLE PRIORITY DATE

TRIB Values: MP= Manmade Pit, NP=Natural Pit, SD=Secondary Diversion, SI=Subirrigation, SP=Spring, WS=Waste & Seepage, UT=Unnamed Tributary;

POD Indicator: &=Only First POD Listed

WATER RIGHT ID Values: (D, U, W, X) = Adjudication, (C, K, P, Q, R) = New Appropriations, (M) = Water Reservations

WATER RIGHT ID	LATE CLAIM	USE	FLOW RATE	ENFORCEABLE PRIORITY DATE	POINT OF DIVERSION					TRIB	SOURCE NAME	OWNER NAME
					QTR	SEC	TWP	RGE	CN			
42M C 30011741		DM		08/04/2004	NESENW	16	22N	59E	RI		GROUNDWATER	BELL, RYAN & NICOLE FAMILY TRUST
42M C 30011796		ST	10.00 GPM	08/06/2004	NENW	21	15N	58E	DW		GROUNDWATER	KARTEVOLD, BRENDA KARTEVOLD, GARY O
42M C 30011914		DM		08/18/2004	SESESE	23	15N	54E	DW		GROUNDWATER	DIEGEL, CONNIE R DIEGEL, TERRY A
42M C 30011994		ST		08/24/2004	NENENE	25	10N	58E	FA		GROUNDWATER	POPPE CATTLE COMPANY LLC
42M C 30012106		DM		09/07/2004	SESW	13	17N	55E	DW		GROUNDWATER	KLEIN FAMILY TRUST
42M C 30012220		ST		09/08/2004	SWSE	34	18N	54E	DW		GROUNDWATER	E 4 RANCH INC
42M C 30012178		ST		09/09/2004	SWNWNE	10	12N	55E	PI		GROUNDWATER	USA (DEPT OF INTERIOR BUREAU OF LAND MGMT)
42M C 30012181		ST		09/09/2004	NWSENW	3	15N	48E	PI		GROUNDWATER	USA (DEPT OF INTERIOR BUREAU OF LAND MGMT)
42M C 30012182		ST		09/09/2004	SWSWSW	6	11N	57E	WI		GROUNDWATER	USA (DEPT OF INTERIOR BUREAU OF LAND MGMT)
42M C 30012226		DM		09/10/2004	NENW	28	15N	54E	DW		GROUNDWATER	KINSEY, SHARI
42M C 30012328		CM	15.00 GPM	09/20/2004	NW	33	20N	58E	RI		GROUNDWATER	BURNS CREEK INN LLC
42M C 30012314		ST		09/20/2004	NENE	24	13N	57E	WI		GROUNDWATER	DALE, KARINA DALE, KELLY
42M C 30012334		DM		09/21/2004	SESE	31	23N	59E	RI		GROUNDWATER	PANASUK, BRIEN
42M C 30012496		IN		09/30/2004	SWSESW	25	22N	58E	RI		GROUNDWATER	CORCORAN PROPERTIES LLP
42M C 30012560		ST		10/08/2004	NENENE	24	15N	49E	PI		GROUNDWATER	POPPER, ANN R POPPER, MICHAEL K
42M C 30012605		ST		10/12/2004	SESESE	33	19N	51E	DW		GROUNDWATER	STORTZ RANCH INC
42M C 30012721		DM		10/21/2004	SWNWNESE	34	19N	57E	RI		GROUNDWATER	SMITH, JOANNE C
42M C 30012793		ST		10/25/2004	NESW	4	17N	51E	DW		GROUNDWATER	WOLFF & SONS INC
42M C 30012771		ST		10/26/2004	NWNENE	24	15N	48E	PI		GROUNDWATER	USA (DEPT OF INTERIOR BUREAU OF LAND MGMT)
42M C 30013015		ST		10/29/2004	NESW	25	18N	54E	DW		GROUNDWATER	E 4 RANCH INC
42M C 30013019		DM		11/05/2004	NWSWSW	25	22N	58E	RI		GROUNDWATER	HAVERKAMP, DAVE HAVERKAMP, MAXINE
42M C 30013017		ST		11/12/2004	S2SENW	10	19N	56E	DW		GROUNDWATER	STURGIS, CAROLYN G
42M C 30013316		DM		11/23/2004	NESW	27	16N	55E	DW		GROUNDWATER	CRISAFULLI, RICHARD L

DEPARTMENT OF NATURAL RESOURCES AND CONSERVATION

YELLOWSTONE RIVER, BELOW POWDER RIVER

BASIN 42M

INDEX OF CLAIMS BY SOURCE NAME, BY ENFORCEABLE PRIORITY DATE

TRIB Values: MP= Manmade Pit, NP=Natural Pit, SD=Secondary Diversion, SI=Subirrigation, SP=Spring, WS=Waste & Seepage, UT=Unnamed Tributary;

POD Indicator: &=Only First POD Listed

WATER RIGHT ID Values: (D, U, W, X) = Adjudication, (C, K, P, Q, R) = New Appropriations, (M) = Water Reservations

WATER RIGHT ID	LATE CLAIM	USE	FLOW RATE	ENFORCEABLE PRIORITY DATE	POINT OF DIVERSION					TRIB	SOURCE NAME	OWNER NAME
					QTR	SEC	TWP	RGE	CN			
42M C 30013318		DM	20.00 GPM	11/23/2004	NESWSWNW	18	19N	54E	DW		GROUNDWATER	CHARLES SENNER INC MULLET, BRENT MULLET, NATALIE SENNER, CHARLES INC
42M C 30013317		DM		11/26/2004	NWNWNE	17	15N	55E	DW		GROUNDWATER	EDWARDS, BRIAN WHITE-EDWARDS, KATELYN S
42M C 30013636		DM		12/30/2004	N2SW	27	16N	55E	DW		GROUNDWATER	NICHOLS, LINDA R NICHOLS, MICHAEL A
42M C 30013683		ST		01/03/2005	NWNW	10	22N	58E	RI		GROUNDWATER	GARCIA, AMANDA GARCIA, JOHN
42M C 30014017		DM		02/03/2005	SENE	29	23N	59E	RI		GROUNDWATER	DIGE, JANICE DIGE, RUSSELL
42M C 30014275		LG		02/28/2005	NESWSW	33	23N	56E	RI		GROUNDWATER	VERSCHOOT, NANCY
42M C 30014352		DM		03/07/2005	NENWNW	8	16N	52E	DW		GROUNDWATER	DOWNS, ANDREW D
42M C 30014605		DM		03/21/2005	SWSESESW	6	19N	58E	RI		GROUNDWATER	OLIVER, JAMES
42M C 30014561		ST		03/24/2005	NWNE	32	12N	54E	PI		GROUNDWATER	SACKMAN FAMILY TRUST
42M C 30014725		DM		04/05/2005	SW	8	24N	60E	RI		GROUNDWATER	HOT WHEELS SERVICES INC
42M C 30014957		DM		04/27/2005	SWNW	34	16N	55E	DW		GROUNDWATER	MULLET, CYNTHIA R
42M C 30014985		DM		04/27/2005	SWSW	7	10N	58E	FA		GROUNDWATER	HADLEY, JARRETT R HADLEY, ROBYN
42M C 30015060		ST		05/02/2005	NWSWSE	3	21N	59E	RI		GROUNDWATER	BEELER, PATRICIA A
42M C 30015418		DM	35.00 GPM	06/03/2005	SENESE	21	23N	59E	RI		GROUNDWATER	HOLZWORTH, MARLO M
42M C 30015419		LG		06/03/2005	NWNWNWS W	33	23N	59E	RI		GROUNDWATER	CLIFTON, GAVIN W
42M P 30014093		IN	112.00 GPM	06/24/2005	NWSWSE	15	23N	58E	RI		GROUNDWATER	GARTNER, BRYAN P
42M C 30015984		DM		07/18/2005	NENWSW	27	16N	55E	DW		GROUNDWATER	FRANK, JASON A
42M C 30016329		MD		08/25/2005	N2N2NW	4	22N	59E	RI		GROUNDWATER	DAMM, NATHAN DAMM, SAMANTHA
42M C 30016380		DM		08/30/2005	SWNW	32	16N	55E	DW		GROUNDWATER	CARPENTER, BETTY J
42M C 30016639		LG		09/16/2005	NESE	30	23N	59E	RI		GROUNDWATER	FINNICUM, JOSEPHINE K
42M C 30016652		DM		09/16/2005	NESE	30	23N	59E	RI		GROUNDWATER	FINNICUM, JOSEPHINE K

DEPARTMENT OF NATURAL RESOURCES AND CONSERVATION

YELLOWSTONE RIVER, BELOW POWDER RIVER

BASIN 42M

INDEX OF CLAIMS BY SOURCE NAME, BY ENFORCEABLE PRIORITY DATE

TRIB Values: MP= Manmade Pit, NP=Natural Pit, SD=Secondary Diversion, SI=Subirrigation, SP=Spring, WS=Waste & Seepage, UT=Unnamed Tributary;

POD Indicator: &=Only First POD Listed

WATER RIGHT ID Values: (D, U, W, X) = Adjudication, (C, K, P, Q, R) = New Appropriations, (M) = Water Reservations

WATER RIGHT ID	LATE CLAIM	USE	FLOW RATE	ENFORCEABLE PRIORITY DATE	POINT OF DIVERSION					TRIB	SOURCE NAME	OWNER NAME
					QTR	SEC	TWP	RGE	CN			
42M C 30016735		DM		09/19/2005	NW	7	14N	55E	DW		GROUNDWATER	LANGAN, HAYLEE E LANGAN, TRAVIS J
42M C 30016788		DM		09/30/2005	SWNW	4	15N	55E	DW		GROUNDWATER	KELLY, GARY W KELLY, JENNIFER M
42M C 30016789		DM		09/30/2005	SWNW	4	15N	55E	DW		GROUNDWATER	KELLY, GARY W KELLY, JENNIFER M
42M C 30016838		DM		10/03/2005	NWSESW	33	24N	59E	RI		GROUNDWATER	DAHLE, MELODY K DAHLE, WILLIAM J
42M C 30017221		DM		10/11/2005	SWNWNW	28	23N	59E	RI		GROUNDWATER	REIDLE, DAVID L REIDLE, REBBECA L
42M C 30017003		ST		10/17/2005	SESWNE	12	13N	52E	PI		GROUNDWATER	USA (DEPT OF INTERIOR BUREAU OF LAND MGMT)
42M C 30017004		ST		10/17/2005	SESENW	18	15N	48E	PI		GROUNDWATER	USA (DEPT OF INTERIOR BUREAU OF LAND MGMT)
42M C 30017217		DM		10/17/2005	SWSESW	14	21N	54E	DW		GROUNDWATER	KLEMPER HOMESTEAD LLC
42M C 30017213		DM		10/31/2005	N2NW	29	23N	59E	RI		GROUNDWATER	ZEILER, GABRIEL F
42M C 30017284		ST		11/08/2005	SWSENE	13	23N	55E	RI		GROUNDWATER	LINNEA B FARMS LLC
42M C 30017800		DM		11/17/2005	SENE	18	15N	55E	DW		GROUNDWATER	HEILMAN, APRIL
42M C 30017801		ST		11/17/2005	SWNE	18	15N	55E	DW		GROUNDWATER	HEILMAN, APRIL
42M C 30018126		ST		11/30/2005	NWSWSW	1	15N	58E	DW		GROUNDWATER	CALE, CURTIS J
42M C 30018145		DM		12/01/2005	SWSW	10	22N	58E	RI		GROUNDWATER	PRUITT, ANGELA PRUITT, SIMON
42M C 30018131		ST		12/02/2005	NWSWSW	20	18N	52E	DW		GROUNDWATER	DOWNS INC
42M C 30018077		ST		12/02/2005	SWNE	29	11N	58E	FA		GROUNDWATER	TUNBY, MAURICE O FAMILY TRUST
42M C 30018128		ST		12/05/2005	SENE	23	17N	55E	DW		GROUNDWATER	DEMPEWOLF, AUTUMN DEMPEWOLF, ZANE
42M C 30018176		DM		12/07/2005	SENE	12	17N	55E	DW		GROUNDWATER	PHILLIPS, RORY
42M C 30018278		DM		12/09/2005	SWSE	5	15N	55E	DW		GROUNDWATER	MINTZ NANCY K TRUST
42M C 30021702		DM		12/09/2005	NESE	33	16N	55E	DW		GROUNDWATER	ZANDER, CHERYL ZANDER, JERRY
42M C 30021690		DM		12/15/2005	SWSWSESW	12	23N	55E	RI		GROUNDWATER	HILL, ELBERT W
42M C 30018498		DM		12/16/2005	SWSE	33	16N	55E	DW		GROUNDWATER	WIRTZ, KIMBERLY J WIRTZ, MICHAEL F

DEPARTMENT OF NATURAL RESOURCES AND CONSERVATION

YELLOWSTONE RIVER, BELOW POWDER RIVER

BASIN 42M

INDEX OF CLAIMS BY SOURCE NAME, BY ENFORCEABLE PRIORITY DATE

TRIB Values: MP= Manmade Pit, NP=Natural Pit, SD=Secondary Diversion, SI=Subirrigation, SP=Spring, WS=Waste & Seepage, UT=Unnamed Tributary;

POD Indicator: &=Only First POD Listed

WATER RIGHT ID Values: (D, U, W, X) = Adjudication, (C, K, P, Q, R) = New Appropriations, (M) = Water Reservations

WATER RIGHT ID	LATE CLAIM	USE	FLOW RATE	ENFORCEABLE PRIORITY DATE	POINT OF DIVERSION					TRIB	SOURCE NAME	OWNER NAME
					QTR	SEC	TWP	RGE	CN			
42M C 30021696		DM		12/19/2005	W2SE	8	15N	55E	DW		GROUNDWATER	NORMAN, MARCELLA I
42M C 30021697		ST		12/19/2005	W2SE	8	15N	55E	DW		GROUNDWATER	NORMAN, MARCELLA I
42M C 30018468		ST		12/21/2005	NWNWSW	25	17N	50E	DW		GROUNDWATER	EDWARDS, LYLE INC
42M C 30018496		DM		12/21/2005	NENESE	32	20N	58E	RI		GROUNDWATER	SUNWALL, BYRON SUNWALL, HOLLY
42M C 30018497		DM		12/21/2005	E2	32	20N	58E	RI		GROUNDWATER	SUNWALL, BYRON SUNWALL, HOLLY
42M C 30018466		ST		12/22/2005	SESWSE	20	16N	55E	DW		GROUNDWATER	RIPLEY, CONNIE L RIPLEY, TY A
42M C 30018465		ST		12/22/2005	SESWSE	20	16N	55E	DW		GROUNDWATER	RIPLEY, CONNIE L RIPLEY, TY A
42M C 30020954		DM		12/28/2005	SESE	5	15N	55E	DW		GROUNDWATER	WARNER, LANA R
42M C 30020922		DM	20.00 GPM	01/03/2006	SESENE	3	15N	55E	DW		GROUNDWATER	SPORTSMAN, ROGER
42M C 30018651		ST		01/03/2006	NENWSW	23	14N	51E	PI		GROUNDWATER	MADDEN, PAULA PISK, KAY M RATZ, KRISTIE
42M C 30021321		DM		01/06/2006	SWNW	34	16N	55E	DW		GROUNDWATER	DAMM, MERLIN H DAMM, STEVEN M
42M C 30020949		DM		01/06/2006	NE	4	15N	55E	DW		GROUNDWATER	DUFNER, MARILYN M DUFNER, MARVIN M
42M C 30021475		DM		01/11/2006	N2SE	11	16N	55E	DW		GROUNDWATER	WADE, TERESA L WADE, WILLIAM J
42M C 30021326		LG	35.00 GPM	01/11/2006	SENE	29	23N	59E	RI		GROUNDWATER	DORWART, JESSICA L SCROGGIE, ROBERT J
42M C 30021428		DM		01/11/2006	SWSWSE	33	16N	55E	DW		GROUNDWATER	KUTZLER, RONALD
42M C 30020793		ST		01/12/2006	SWNESW	24	16N	57E	DW		GROUNDWATER	HILLIARD FAMILY LAND TRUST
42M C 30020795		ST		01/12/2006	SWSE	14	16N	57E	DW		GROUNDWATER	HILLIARD FAMILY LAND TRUST
42M C 30021703		ST		01/12/2006	SWNESW	24	16N	57E	DW		GROUNDWATER	HILLIARD FAMILY LAND TRUST
42M C 30020775		ST		01/17/2006	NWSWNW	6	23N	55E	RI		GROUNDWATER	MULLIN, DORIS MULLIN, JIMMY L
42M C 30021383		DM		01/17/2006	SWNW	4	15N	55E	DW		GROUNDWATER	LEE, ELAINE E

DEPARTMENT OF NATURAL RESOURCES AND CONSERVATION

YELLOWSTONE RIVER, BELOW POWDER RIVER

BASIN 42M

INDEX OF CLAIMS BY SOURCE NAME, BY ENFORCEABLE PRIORITY DATE

TRIB Values: MP= Manmade Pit, NP=Natural Pit, SD=Secondary Diversion, SI=Subirrigation, SP=Spring, WS=Waste & Seepage, UT=Unnamed Tributary;

POD Indicator: &=Only First POD Listed

WATER RIGHT ID Values: (D, U, W, X) = Adjudication, (C, K, P, Q, R) = New Appropriations, (M) = Water Reservations

WATER RIGHT ID	LATE CLAIM	USE	FLOW RATE	ENFORCEABLE PRIORITY DATE	POINT OF DIVERSION					TRIB	SOURCE NAME	OWNER NAME	
					QTR	SEC	TWP	RGE	CN				
42M C 30021390		DM		01/17/2006		SWNW	4	15N	55E	DW		GROUNDWATER	LEE, ELAINE E
42M C 30020879		DM		01/19/2006		SWNESE	30	15N	59E	WI		GROUNDWATER	DEVINE, SANDRA A
42M C 30021331		DM	10.00 GPM	01/20/2006		SESE	10	18N	55E	DW		GROUNDWATER	WAITE, WR AND KATHI L FAMILY TRUST
42M C 30021330		ST	6.00 GPM	01/20/2006		NWNESE	6	15N	52E	DW		GROUNDWATER	FRANKLIN, DONALD S
42M C 30021663		ST		01/23/2006		SWNESE	31	20N	54E	DW		GROUNDWATER	HOSTETLER, CYNTHIA J HOSTETLER, LARRY
42M C 30021704		ST		01/23/2006		N2NESE	5	15N	55E	DW		GROUNDWATER	AYRE, WILLIAM
42M C 30021640		ST		01/24/2006		SWSWSW	29	17N	53E	DW		GROUNDWATER	DOWNS, BRUCE A DOWNS, JOANNE C
42M C 30021645		ST		01/24/2006		SESESW	20	17N	58E	DW		GROUNDWATER	KNUTHS CATTLE CO
42M C 30021642		ST		01/24/2006		SWSWNE	21	17N	58E	WI		GROUNDWATER	KNUTHS CATTLE CO
42M C 30021654		DM		01/24/2006		SESWNW	32	16N	55E	DW		GROUNDWATER	KNUTHS, DONNA KNUTHS, TROY
42M C 30021656		ST		01/24/2006		SWSE	15	16N	54E	DW		GROUNDWATER	BEAR GULCH RANCH INC
42M C 30021658		DM		01/24/2006		NWSENW	8	16N	55E	DW		GROUNDWATER	BEAR GULCH RANCH INC
42M C 30021671		DM		01/27/2006		NESESW	34	17N	54E	DW		GROUNDWATER	BEAR GULCH RANCH INC
42M C 30019036		ST		01/27/2006		SESW	12	10N	58E	FA		GROUNDWATER	MOLINE, CAROLA R MOLINE, WAYNE C MOLINE, WILLIAM A VARNER FAMILY TRUST 06-23-2020
42M C 30021680		DM		01/30/2006		NWSWNW	2	20N	54E	DW		GROUNDWATER	FATZINGER, PEARCE T
42M C 30021626		ST		01/30/2006		NENENWNE	25	19N	59E	RI		GROUNDWATER	MCMILLEN, KYLE D
42M C 30021686		DM		01/31/2006		SESESWSE	29	23N	59E	RI		GROUNDWATER	MCMILLEN, DAVID R
42M C 30021687		DM		01/31/2006		NWSWNESE	35	24N	57E	RI		GROUNDWATER	MCMILLEN, DAVID R
42M C 30021685		ST		01/31/2006		SESE	26	23N	54E	RI		GROUNDWATER	MULLIN, ANITA MULLIN, RICK
42M C 30019057		ST		01/31/2006		NWSWSW	20	14N	47E	PI		GROUNDWATER	REUKAUF, ROBERT B
42M C 30021691		DM		02/01/2006		NWNE	4	15N	55E	DW		GROUNDWATER	STAIGLE, THOMAS D
42M C 30021689		ST		02/01/2006		SWSWSW	23	25N	58E	RI		GROUNDWATER	HUNTER, JAMES W HUNTER, RHONDA H
42M C 30021634		DM		02/02/2006		SE	5	15N	55E	DW		GROUNDWATER	WELLS, ROBERT ALLEN

DEPARTMENT OF NATURAL RESOURCES AND CONSERVATION

YELLOWSTONE RIVER, BELOW POWDER RIVER

BASIN 42M

INDEX OF CLAIMS BY SOURCE NAME, BY ENFORCEABLE PRIORITY DATE

TRIB Values: MP= Manmade Pit, NP=Natural Pit, SD=Secondary Diversion, SI=Subirrigation, SP=Spring, WS=Waste & Seepage, UT=Unnamed Tributary;

POD Indicator: &=Only First POD Listed

WATER RIGHT ID Values: (D, U, W, X) = Adjudication, (C, K, P, Q, R) = New Appropriations, (M) = Water Reservations

WATER RIGHT ID	LATE CLAIM	USE	FLOW RATE	ENFORCEABLE PRIORITY DATE	POINT OF DIVERSION					TRIB	SOURCE NAME	OWNER NAME
					QTR	SEC	TWP	RGE	CN			
42M C 30021674		DM		02/06/2006	NENENE	6	17N	56E	DW		GROUNDWATER	ADAMS, TIMOTHY
42M C 30021590		DM		02/06/2006	NENWSW	27	16N	55E	DW		GROUNDWATER	ANDERSON, DIANE M KIRKPATRICK, DAVID D KIRKPATRICK, DOUGLAS R MOORE, TERRI L
42M C 30022799		ST		02/07/2006	NENENE	25	10N	58E	FA		GROUNDWATER	POPPE CATTLE COMPANY LLC
42M C 30021902		ST		02/07/2006	NESWSW	19	21N	55E	DW		GROUNDWATER	HUFFMAN, JAMES TRUST
42M C 30021901		DM		02/07/2006	SESWNW	26	21N	53E	DW		GROUNDWATER	HUFFMAN, JAMES TRUST
42M C 30021903		ST		02/07/2006	SESENE	13	21N	54E	DW		GROUNDWATER	HUFFMAN, JAMES TRUST
42M C 30021679		LG		02/08/2006	S2SWNW	4	15N	55E	DW		GROUNDWATER	HANCE, LATIGO
42M C 30021681		DM		02/08/2006	S2SWNW	4	15N	55E	DW		GROUNDWATER	HANCE, LATIGO
42M C 30021597		DM		02/08/2006	SWNW	4	15N	55E	DW		GROUNDWATER	HAGEN, JOANN HAGEN, WESLEY
42M C 30019184		DM		02/08/2006	NWSWSW	29	16N	50E	PI		GROUNDWATER	US BAR RANCH INC
42M C 30021598		DM		02/08/2006	SWNE	15	23N	59E	RI		GROUNDWATER	GIDEON, BRANDI L GIDEON, JEFFREY P
42M C 30021684		DM		02/09/2006	SESESW	32	23N	59E	RI		GROUNDWATER	PALADICHUK, JUNE PALADICHUK, STEPHEN
42M C 30021594		DM		02/09/2006	NWSWSE	15	21N	58E	RI		GROUNDWATER	ROST, SHAWN S ROST, TANYA J
42M C 30021595		DM		02/09/2006	NWSWSE	15	21N	58E	RI		GROUNDWATER	ROST, SHAWN S ROST, TANYA J
42M C 30026497		ST		02/13/2006	NESESE	29	16N	50E	PI		GROUNDWATER	US BAR RANCH INC
42M C 30026516		DM		02/13/2006	NWSWSW	28	16N	50E	PI		GROUNDWATER	US BAR RANCH INC
42M C 30025675		ST		02/13/2006	NWNWSE	7	16N	50E	PI		GROUNDWATER	US BAR RANCH INC
42M C 30025676		ST		02/13/2006	SWNESE	4	15N	50E	PI		GROUNDWATER	MONTANA STATE BOARD OF LAND COMMISSIONERS
42M C 30019223		DM		02/13/2006	SWSESE	22	12N	51E	PI		GROUNDWATER	KREBSBACH, KATHLEEN A KREBSBACH, TIMOTHY J
42M C 30019227		DM		02/13/2006	SWSESE	22	12N	51E	PI		GROUNDWATER	KREBSBACH, KATHLEEN A KREBSBACH, TIMOTHY J

DEPARTMENT OF NATURAL RESOURCES AND CONSERVATION

YELLOWSTONE RIVER, BELOW POWDER RIVER

BASIN 42M

INDEX OF CLAIMS BY SOURCE NAME, BY ENFORCEABLE PRIORITY DATE

TRIB Values: MP= Manmade Pit, NP=Natural Pit, SD=Secondary Diversion, SI=Subirrigation, SP=Spring, WS=Waste & Seepage, UT=Unnamed Tributary;

POD Indicator: &=Only First POD Listed

WATER RIGHT ID Values: (D, U, W, X) = Adjudication, (C, K, P, Q, R) = New Appropriations, (M) = Water Reservations

WATER RIGHT ID	LATE CLAIM	USE	FLOW RATE	ENFORCEABLE PRIORITY DATE	POINT OF DIVERSION					TRIB	SOURCE NAME	OWNER NAME
					QTR	SEC	TWP	RGE	CN			
42M C 30021602		DM		02/14/2006	NENE	17	23N	59E	RI		GROUNDWATER	SANDERS, GLORIA SANDERS, JAMES
42M C 30021599		DM		02/14/2006	NW	17	24N	60E	RI		GROUNDWATER	SANNON, HOLLI A SANNON, MICHAEL R
42M C 30021603		DM	9.00 GPM	02/15/2006	NWNE	5	15N	55E	DW		GROUNDWATER	SCHULTE, DELBERT J
42M C 30021607		DM		02/15/2006	SWSE	28	16N	55E	DW		GROUNDWATER	CHAMBERLAIN, JAMIE
42M C 30021668		ST		02/15/2006	SWNE	1	19N	57E	RI		GROUNDWATER	OLIVER, MELAINE J OLIVER, STEPHEN R
42M C 30021650		DM		02/23/2006	SWNE	23	14N	54E	DW		GROUNDWATER	JESSEN, BARBARA L JESSEN, JAMES I
42M C 30021649		DM		02/24/2006	SE	30	23N	59E	RI		GROUNDWATER	BEYERLE, KRISTINE BEYERLE, LYNN
42M C 30021898		ST		02/28/2006	NESENE	15	21N	58E	RI		GROUNDWATER	PREVOST, GEORGE G
42M C 30021978		ST		03/01/2006	NWSW	1	16N	49E	PI		GROUNDWATER	MACIOROSKI, PETER S
42M C 30021906		ST		03/01/2006	NENENE	7	24N	59E	RI		GROUNDWATER	RUDIE, SIGURD
42M C 30021929		ST	15.00 GPM	03/02/2006	SESESE	29	24N	59E	RI		GROUNDWATER	ULLMAN HOLDINGS LLC
42M C 30021915		ST		03/07/2006	SESWSE	18	21N	58E	RI		GROUNDWATER	GOSS BROTHERS
42M C 30021923		DM		03/09/2006	NENENE	4	15N	55E	DW		GROUNDWATER	SUTTON, JEFFREY P SUTTON, KAREN
42M C 30021926		CM		03/10/2006	SESWSE	21	23N	59E	RI		GROUNDWATER	SIDNEY GYMNASIIC CLUB
42M C 30027291		IS		03/13/2006	SESWSW	27	16N	55E	DW		GROUNDWATER	DAWSON COUNTY SCHOOL DIST #1
42M C 30021927		DM		03/13/2006	NENE	3	22N	59E	RI		GROUNDWATER	KARREN, CARLI KARREN, RYAN
42M C 30021941		DM		03/20/2006	SESE	4	23N	59E	RI		GROUNDWATER	FATZINGER, NATHAN C FATZINGER, SARAH C
42M C 30021952		DM		03/30/2006	E2E2NWNE	4	22N	59E	RI		GROUNDWATER	KRINGEN FAMILY LLLP
42M C 30021930		ST	10.00 GPM	03/31/2006	SESENW	18	24N	57E	RI		GROUNDWATER	SIMONSEN, KENNETH FAMILY REVOCABLE LIVING TRUST
42M C 30021953		DM		04/04/2006	SESENE	31	24N	60E	RI		GROUNDWATER	BOEHLER, KAREN BOEHLER, KEVIN
42M C 30021096		DM		04/07/2006	NENENE	34	22N	59E	RI		GROUNDWATER	ALVSTAD, KELLY M ALVSTAD, LEE

DEPARTMENT OF NATURAL RESOURCES AND CONSERVATION

YELLOWSTONE RIVER, BELOW POWDER RIVER

BASIN 42M

INDEX OF CLAIMS BY SOURCE NAME, BY ENFORCEABLE PRIORITY DATE

TRIB Values: MP= Manmade Pit, NP=Natural Pit, SD=Secondary Diversion, SI=Subirrigation, SP=Spring, WS=Waste & Seepage, UT=Unnamed Tributary;

POD Indicator: &=Only First POD Listed

WATER RIGHT ID Values: (D, U, W, X) = Adjudication, (C, K, P, Q, R) = New Appropriations, (M) = Water Reservations

WATER RIGHT ID	LATE CLAIM	USE	FLOW RATE	ENFORCEABLE PRIORITY DATE	POINT OF DIVERSION					TRIB	SOURCE NAME	OWNER NAME
					QTR	SEC	TWP	RGE	CN			
42M C 30025211		ST		05/02/2006	NENE	25	13N	54E	PI		GROUNDWATER	USA (DEPT OF INTERIOR BUREAU OF LAND MGMT)
42M C 30022181		DM		05/16/2006	SE	4	24N	59E	RI		GROUNDWATER	PREWITT TRUST
42M C 30022437		DM		05/30/2006	NENENE	29	25N	57E	RI		GROUNDWATER	LITTLE, MARY B
42M C 30022439		ST		05/30/2006	NESENW	11	24N	57E	RI		GROUNDWATER	BEYER, MARLIN J
42M C 30022438		DM		05/30/2006	NWNWNW	28	25N	57E	RI		GROUNDWATER	LITTLE, MARY B
42M C 30022440		DM		05/30/2006	NESESE	29	25N	57E	RI		GROUNDWATER	BEYER, MARLIN J
42M C 30022472		DM		06/02/2006	NWSE	26	15N	58E	DW		GROUNDWATER	QUINN, JACQUELYN S
42M C 30022661		DM		06/07/2006	SWSWSW	13	23N	59E	RI		GROUNDWATER	STEPPE, MICHAEL W STEPPE, THERESA J
42M C 30023705		ST		06/15/2006	N2SE	26	10N	58E	FA		GROUNDWATER	FALL CREEK LAND CO LLC GABERT, RICHARD L
42M C 30022814		IR		06/20/2006	N2NE	8	16N	55E	DW		GROUNDWATER	COPELAND, MARGARET L KOLBERG, CHERYL
42M C 30022815		DM		06/20/2006	N2NE	8	16N	55E	DW		GROUNDWATER	COPELAND, MARGARET L KOLBERG, CHERYL
42M C 30023061		DM		06/30/2006	NESESW	11	23N	59E	RI		GROUNDWATER	SEM STREAM
42M C 30023202		LG		07/10/2006	SWSESW	32	23N	59E	RI		GROUNDWATER	BARKLEY, FRED
42M C 30024009		DM		08/03/2006	SESE	29	18N	57E	DW		GROUNDWATER	TEMPLE DIAMOND BAR EIGHT RANCH INC
42M C 30024008		DM		08/04/2006	SWNWNE	35	16N	56E	DW		GROUNDWATER	BROPHY, PHYLLIS A
42M C 30024249		DM		08/18/2006	NENE	32	24N	59E	RI		GROUNDWATER	GEISER, GALE A NORGARD, MARY F
42M C 30024251		DM		09/05/2006	SWNWNW	10	24N	59E	RI		GROUNDWATER	PREWITT TRUST
42M C 30024428		ST		09/14/2006	SWSWNW	20	16N	59E	WI		GROUNDWATER	AMSLER, EARNT G AMSLER, ROBERT M
42M C 30024427		ST		09/14/2006	S2SENE	8	16N	59E	WI		GROUNDWATER	AMSLER, EARNT G AMSLER, ROBERT M
42M C 30024396		DM		09/14/2006	NWNENW	16	23N	56E	RI		GROUNDWATER	TORGERSON, ARDYS G
42M C 30024600		DM	12.00 GPM	09/18/2006	SWSWSW	21	23N	59E	RI		GROUNDWATER	DALIMATA, AFTON DALIMATA, FRANCIS
42M C 30024638		ST	10.00 GPM	10/03/2006	SWSESW	30	17N	51E	DW		GROUNDWATER	PHALEN, BOB J PHALEN, CONNIE J

DEPARTMENT OF NATURAL RESOURCES AND CONSERVATION

YELLOWSTONE RIVER, BELOW POWDER RIVER

BASIN 42M

INDEX OF CLAIMS BY SOURCE NAME, BY ENFORCEABLE PRIORITY DATE

TRIB Values: MP= Manmade Pit, NP=Natural Pit, SD=Secondary Diversion, SI=Subirrigation, SP=Spring, WS=Waste & Seepage, UT=Unnamed Tributary;

POD Indicator: &=Only First POD Listed

WATER RIGHT ID Values: (D, U, W, X) = Adjudication, (C, K, P, Q, R) = New Appropriations, (M) = Water Reservations

WATER RIGHT ID	LATE CLAIM	USE	FLOW RATE	ENFORCEABLE PRIORITY DATE	POINT OF DIVERSION					TRIB	SOURCE NAME	OWNER NAME
					QTR	SEC	TWP	RGE	CN			
42M C 30024637		ST	10.00 GPM	10/03/2006	NENW	32	17N	51E	DW		GROUNDWATER	PHALEN, BOB J PHALEN, CONNIE J
42M C 30024725		DM		10/05/2006	NWSWNW	33	20N	58E	RI		GROUNDWATER	HARMON, HOWARD H HARMON, TOM
42M C 30024697		DM		10/06/2006	SENW	33	16N	56E	DW		GROUNDWATER	HOT BAR LAND & CATTLE CO
42M C 30024696		ST		10/06/2006	NENWSE	24	15N	56E	DW		GROUNDWATER	HOT BAR LAND & CATTLE CO
42M C 30025394		ST		11/22/2006	SWNENW	18	24N	59E	RI		GROUNDWATER	LINDE, DAVID G
42M C 30026526		LG		11/28/2006	NWSE	13	12N	52E	PI		GROUNDWATER	SACKMAN FAMILY TRUST
42M C 30025541		ST		12/07/2006	SESE	10	22N	57E	RI		GROUNDWATER	KLOSE LANDS LLLP
42M C 30026569		ST		12/11/2006	SWNWSW	26	14N	47E	PI		GROUNDWATER	USA (DEPT OF INTERIOR BUREAU OF LAND MGMT)
42M C 30026563		ST		12/11/2006	SESWSW	22	13N	48E	PI		GROUNDWATER	USA (DEPT OF INTERIOR BUREAU OF LAND MGMT)
42M C 30026567		ST		12/11/2006	NWNWSW	20	11N	56E	PI		GROUNDWATER	USA (DEPT OF INTERIOR BUREAU OF LAND MGMT)
42M C 30026584		ST		12/11/2006	SWSWNE	28	15N	49E	PI		GROUNDWATER	USA (DEPT OF INTERIOR BUREAU OF LAND MGMT)
42M C 30025668		ST		12/19/2006	SWNESW	34	23N	59E	RI		GROUNDWATER	AMC DEVELOPEMENT LLC
42M C 30025642		DM		12/19/2006	SESW	16	12N	51E	PI		GROUNDWATER	PLANN IRREVOCABLE TRUST
42M C 30025646		DM		12/19/2006	SESW	16	12N	51E	PI		GROUNDWATER	PLANN IRREVOCABLE TRUST
42M C 30027150		ST		12/19/2006	NWNE	22	12N	56E	PI		GROUNDWATER	USA (DEPT OF INTERIOR BUREAU OF LAND MGMT)
42M C 30025852		ST		12/26/2006	NENWSW	35	23N	56E	RI		GROUNDWATER	TORGERSON, ARDYS G
42M C 30030839		DM		01/09/2007	SENWNW	18	22N	59E	RI		GROUNDWATER	SCOBEE, DARYL SCOBEE, PAMELA
42M C 30026150		LG	28.00	01/16/2007	NENWSE	30	23N	59E	RI		GROUNDWATER	FRANZ, DONALD A
42M C 30026148		ST		01/17/2007	S2SESE	8	23N	59E	RI		GROUNDWATER	HANSON, FRED R
42M C 30026206		ST	25.00 GPM	01/19/2007	NWNWSE	8	15N	55E	DW		GROUNDWATER	WALKER, SHAWN D
42M C 30026967		DM		03/02/2007	SESWSW	15	25N	59E	RI		GROUNDWATER	HARDY INVESTMENTS LP
42M C 30027717		ST		04/12/2007	SESE	26	14N	51E	PI		GROUNDWATER	EAYRS RANCH LLC
42M C 30027456		DM		04/13/2007	NENWNWNE	29	23N	59E	RI		GROUNDWATER	ERICKSON, SHANDON W
42M C 30027587		DM		04/23/2007	NESW	22	16N	55E	DW		GROUNDWATER	HEYEN, MARVIN HEYEN, PEGGY
42M C 30027753		ST	8.00 GPM	05/07/2007	SWSENE	2	25N	58E	RI		GROUNDWATER	STICKVILLE REVOCABLE TRUST
42M C 30027937		DM		05/17/2007	NWNWNW	10	22N	58E	RI		GROUNDWATER	BURNS, CHAD
42M C 30028075		DM		05/31/2007	SWSW	30	24N	59E	RI		GROUNDWATER	LEWIS, BRIAN D

DEPARTMENT OF NATURAL RESOURCES AND CONSERVATION

YELLOWSTONE RIVER, BELOW POWDER RIVER

BASIN 42M

INDEX OF CLAIMS BY SOURCE NAME, BY ENFORCEABLE PRIORITY DATE

TRIB Values: MP= Manmade Pit, NP=Natural Pit, SD=Secondary Diversion, SI=Subirrigation, SP=Spring, WS=Waste & Seepage, UT=Unnamed Tributary;

POD Indicator: &=Only First POD Listed

WATER RIGHT ID Values: (D, U, W, X) = Adjudication, (C, K, P, Q, R) = New Appropriations, (M) = Water Reservations

WATER RIGHT ID	LATE CLAIM	USE	FLOW RATE	ENFORCEABLE PRIORITY DATE	POINT OF DIVERSION					TRIB	SOURCE NAME	OWNER NAME
					QTR	SEC	TWP	RGE	CN			
42M C 30028183		DM		06/04/2007	NESENE	18	24N	60E	RI		GROUNDWATER	HURLEY, SHEYENNE
42M C 30028182		DM		06/04/2007	NENENE	10	23N	59E	RI		GROUNDWATER	BREITLING, BARBARA J DAMM, CASSIDY E DAMM, SCOTT L
42M C 30028373		DM		06/13/2007	SWNW	18	22N	59E	RI		GROUNDWATER	EDWARDSON, CHAD S
42M C 30028372		LG	11.00 GPM	06/18/2007	SESWSE	32	23N	59E	RI		GROUNDWATER	AGUILAR, JUAN C
42M C 30028755		DM		07/16/2007	SESW	28	16N	56E	DW		GROUNDWATER	HOT BAR LAND & CATTLE CO
42M C 30028753		ST		07/16/2007	SWNE	33	16N	56E	DW		GROUNDWATER	HOT BAR LAND & CATTLE CO
42M C 30028767		ST		07/24/2007	SWSE	2	17N	57E	DW		GROUNDWATER	TEMPLE DIAMOND BAR EIGHT RANCH INC
42M C 30028810		ST		07/27/2007	SWSWSW	24	25N	59E	RI		GROUNDWATER	COLE, JAN TRUST
42M C 30028900		ST		08/03/2007	NESESW	3	22N	57E	RI		GROUNDWATER	MERRILL, TBA FAMILY PARTNERSHIP
42M C 30029451		DM		08/21/2007	NENE	13	12N	50E	PI		GROUNDWATER	MARTINSON, KORY B
42M C 30029296		DM		08/22/2007	W2SWNW	22	23N	59E	RI		GROUNDWATER	ALDRICH, SUZANNA F
42M C 30029213		DM		08/27/2007	SWSW	13	14N	54E	DW		GROUNDWATER	DEMPEWOLF, TATE
42M C 30029215		DM		08/27/2007	E2E2SE	33	16N	55E	DW		GROUNDWATER	BILLINGTON, NICOLE BILLINGTON, SHAWN
42M C 30029298		LG		08/27/2007	SESWSW	5	23N	59E	RI		GROUNDWATER	STEFFAN, MICHAEL STEFFAN, NANCY M
42M C 30029299		DM		08/27/2007	SESWSW	5	23N	59E	RI		GROUNDWATER	STEFFAN, MICHAEL STEFFAN, NANCY M
42M C 30029577		DM		09/24/2007	SWNE	30	23N	55E	RI		GROUNDWATER	MULLIN, ANITA MULLIN, RICK
42M C 30029556		DM		09/25/2007	S2SW	5	15N	55E	DW		GROUNDWATER	ROWSEY, NANCY ROWSEY, SHANNON
42M C 30029654		DM	10.00 GPM	10/03/2007	SWNWSW	14	23N	59E	RI		GROUNDWATER	LASSEY, RON
42M C 30029902		DM		10/25/2007	SENE	14	23N	59E	RI		GROUNDWATER	SORENSEN, BRUCE D SORENSEN, BRUCE D & VIRGINIA LIVING TRUST 1 SORENSEN, VIRGINIA
42M C 30029883		DM		10/26/2007	SWSE	32	16N	55E	DW		GROUNDWATER	WYSE, SYLVESTER A
42M C 30030094		DM		11/08/2007	SWSWNW	6	23N	58E	RI		GROUNDWATER	DYNNESON, JOHN K DYNNESON, NANCY K

DEPARTMENT OF NATURAL RESOURCES AND CONSERVATION

YELLOWSTONE RIVER, BELOW POWDER RIVER

BASIN 42M

INDEX OF CLAIMS BY SOURCE NAME, BY ENFORCEABLE PRIORITY DATE

TRIB Values: MP= Manmade Pit, NP=Natural Pit, SD=Secondary Diversion, SI=Subirrigation, SP=Spring, WS=Waste & Seepage, UT=Unnamed Tributary;

POD Indicator: &=Only First POD Listed

WATER RIGHT ID Values: (D, U, W, X) = Adjudication, (C, K, P, Q, R) = New Appropriations, (M) = Water Reservations

WATER RIGHT ID	LATE CLAIM	USE	FLOW RATE	ENFORCEABLE PRIORITY DATE	POINT OF DIVERSION					TRIB	SOURCE NAME	OWNER NAME
					QTR	SEC	TWP	RGE	CN			
42M C 30030091		DM		11/14/2007	SWNW	33	20N	58E	RI		GROUNDWATER	SEELHOFF FAMILY TRUST
42M C 30030189		DM		11/23/2007	SENESE	15	20N	55E	DW		GROUNDWATER	STORM HOMESTEAD LLC
42M C 30030296		ST		11/28/2007	NWSW	35	16N	58E	DW		GROUNDWATER	AMSLER, EARNT G
42M C 30030261		DM		11/29/2007	SENE	6	16N	56E	DW		GROUNDWATER	KELLER, ELISHA C KELLER, JUBILEE C KELLER, TETELESTAI I
42M C 30030908		DM		01/17/2008	NWNW	32	16N	55E	DW		GROUNDWATER	CHAMBERLAIN, CHERYL R CHAMBERLAIN, TYLER G
42M C 30030976		DM		01/24/2008	SWNWSE	24	22N	58E	RI		GROUNDWATER	HARREL, LISA M HARREL, RYAN M
42M C 30030977		ST		01/24/2008	NENENE	18	22N	55E	RI		GROUNDWATER	BACKES, KENNETH MICHAEL
42M C 30031291		ST		03/04/2008	SWNE	35	15N	58E	DW		GROUNDWATER	SHYPOSKI, DWAYNE W
42M C 30041705		ST		04/02/2008	SWNE	10	17N	50E	DW		GROUNDWATER	WOLFF LLC
42M C 30042083		LG		05/12/2008	NENESE	4	21N	58E	RI		GROUNDWATER	BAKKEN INC
42M C 30042084		DM		05/14/2008	SENWNNW	5	21N	59E	RI		GROUNDWATER	SIDNEY OIL CO
42M C 30042312		DM	12.00 GPM	05/28/2008	SWNWSE	32	20N	58E	RI		GROUNDWATER	SCHMIERER, DENNIS D SCHMIERER, KAREN J
42M C 30042536		ST	5.00 GPM	06/13/2008	SESENE	26	22N	55E	RI		GROUNDWATER	THIESSEN, DWIGHT & DIANA FAMILY TRUST
42M C 30042552		LG	12.00 GPM	06/18/2008	SWNWSE	33	23N	59E	RI		GROUNDWATER	EARLE, KAREN KYRSTYIE
42M C 30042559		DM	8.00 GPM	06/19/2008	NWSENE	15	21N	58E	RI		GROUNDWATER	REDMAN, HOLLY REDMAN, KENNETH
42M C 30042593		DM	10.00 GPM	06/20/2008	SESWSE	27	16N	55E	DW		GROUNDWATER	GREEN, KATHLEEN R
42M C 30042595		LG	15.00 GPM	06/23/2008	SWNENW	10	22N	55E	RI		GROUNDWATER	OLAND, HARL OLAND, JANICE
42M C 30042554		ST	7.00 GPM	06/24/2008	SWNW	12	20N	57E	RI		GROUNDWATER	SEEVE, CRAIG R
42M C 30042553		DM	30.00 GPM	06/24/2008	NENE	14	20N	58E	RI		GROUNDWATER	JONSSON, KJELD
42M C 30042592		LG	18.00 GPM	06/25/2008	SWSWNW	22	23N	59E	RI		GROUNDWATER	STEINBEISSER, ERIC S STEINBEISSER, SARA M
42M C 30042688		ST		06/26/2008	SENWNE	10	23N	55E	RI		GROUNDWATER	VAIRA, PATRICK N
42M C 30042875		ST	27.00 GPM	08/01/2008	NWSWNE	34	20N	55E	DW		GROUNDWATER	GREIMAN, BERNIE B

DEPARTMENT OF NATURAL RESOURCES AND CONSERVATION

YELLOWSTONE RIVER, BELOW POWDER RIVER

BASIN 42M

INDEX OF CLAIMS BY SOURCE NAME, BY ENFORCEABLE PRIORITY DATE

TRIB Values: MP= Manmade Pit, NP=Natural Pit, SD=Secondary Diversion, SI=Subirrigation, SP=Spring, WS=Waste & Seepage, UT=Unnamed Tributary;

POD Indicator: &=Only First POD Listed

WATER RIGHT ID Values: (D, U, W, X) = Adjudication, (C, K, P, Q, R) = New Appropriations, (M) = Water Reservations

WATER RIGHT ID	LATE CLAIM	USE	FLOW RATE	ENFORCEABLE PRIORITY DATE	POINT OF DIVERSION					TRIB	SOURCE NAME	OWNER NAME
					QTR	SEC	TWP	RGE	CN			
42M C 30042909		ST	5.00 GPM	08/06/2008	NWSWSW	23	15N	58E	DW		GROUNDWATER	NISTLER, JEAN M NISTLER, LAWRENCE E
42M C 30044137		ST	13.00 GPM	09/10/2008	SENE	8	10N	59E	FA		GROUNDWATER	MOLINE, CAROLA R MOLINE, WAYNE C MOLINE, WILLIAM A VARNER FAMILY TRUST 06-23-2020
42M C 30043469		DM	11.00 GPM	09/24/2008	SESESE	3	23N	59E	RI		GROUNDWATER	NIBLOCK, CARRIE S REYNOLDS, MATTHEW
42M C 30044406		DM	20.00 GPM	09/26/2008	NWSE	2	15N	58E	DW		GROUNDWATER	BURMAN, JOHN M
42M C 30043724		ST	7.50 GPM	10/01/2008	NWNW	28	25N	59E	RI		GROUNDWATER	LABONTE DIAMOND D FARMS LLC
42M C 30044358		ST	8.00 GPM	10/08/2008	SESE	1	9N	59E	FA		GROUNDWATER	BECK, DONALD L BECK, MERRI L
42M C 30043781		ST	30.00 GPM	10/20/2008	SENESE	1	23N	57E	RI		GROUNDWATER	COON, VIOLET R
42M C 30043771		ST	20.00 GPM	10/21/2008	NENENE	2	13N	58E	WI		GROUNDWATER	TOUSIGNANT, WILLIAM J
42M C 30044051		DM	15.00 GPM	11/12/2008	NWNW	32	23N	56E	RI		GROUNDWATER	NELSON, ROCKY NELSON, SAMMIE
42M C 30044096		DM	15.00 GPM	12/01/2008	N2N2NW	14	16N	55E	DW		GROUNDWATER	WALLACE CORNER HOTEL
42M C 30044094		ST	10.00 GPM	12/01/2008	SESWSE	7	25N	58E	RI		GROUNDWATER	SUNDHEIM, JEFFREY J
42M C 30044103		ST	12.00 GPM	12/05/2008	E2NESE	3	15N	52E	DW		GROUNDWATER	EATON, FRANK & SONS
42M C 30045099		ST	12.00 GPM	12/05/2008	SENESE	10	15N	50E	PI		GROUNDWATER	EATON, FRANK & SONS
42M C 30044104		ST	20.00 GPM	12/05/2008	NESE	19	17N	50E	DW		GROUNDWATER	EATON, FRANK & SONS
42M C 30044138		LG	15.00 GPM	12/09/2008	SESWSE	2	22N	55E	RI		GROUNDWATER	MEYER, ROGER W
42M C 30044397		LG	30.00 GPM	12/15/2008	SWSW	29	23N	56E	RI		GROUNDWATER	MULLIN, CLAYTON D
42M C 30045266		ST	15.00 GPM	12/15/2008	SESWNE	13	14N	51E	PI		GROUNDWATER	BROWNING, KAREN A BROWNING, THOMAS S JESSEN, QUINN H TRUST
42M C 30045470		ST	10.00 GPM	12/15/2008	SWNENW	23	13N	47E	PI		GROUNDWATER	FRANKO RANCH
42M C 30044327		LG	10.00 GPM	12/16/2008	SWSWSW	19	20N	54E	DW		GROUNDWATER	RAHN, JESSICA J RAHN, RANDALL D
42M C 30044357		ST	6.00 GPM	12/17/2008	SESENE	18	18N	54E	DW		GROUNDWATER	GEIGER, PHILLIP
42M C 30044346		ST	15.00 GPM	12/17/2008	SENESE	35	22N	55E	RI		GROUNDWATER	CASTLE ROCK CONSORTIUM INC

DEPARTMENT OF NATURAL RESOURCES AND CONSERVATION

YELLOWSTONE RIVER, BELOW POWDER RIVER

BASIN 42M

INDEX OF CLAIMS BY SOURCE NAME, BY ENFORCEABLE PRIORITY DATE

TRIB Values: MP= Manmade Pit, NP=Natural Pit, SD=Secondary Diversion, SI=Subirrigation, SP=Spring, WS=Waste & Seepage, UT=Unnamed Tributary;

POD Indicator: &=Only First POD Listed

WATER RIGHT ID Values: (D, U, W, X) = Adjudication, (C, K, P, Q, R) = New Appropriations, (M) = Water Reservations

WATER RIGHT ID	LATE CLAIM	USE	FLOW RATE	ENFORCEABLE PRIORITY DATE	POINT OF DIVERSION					TRIB	SOURCE NAME	OWNER NAME
					QTR	SEC	TWP	RGE	CN			
42M C 30044732		DM	30.00 GPM	12/24/2008	NWNW	9	11N	58E	WI		GROUNDWATER	BERGER, JEFFREY W BERGER, TAMI M
42M C 30044795		ST	10.00 GPM	12/30/2008	SWNWNE	36	18N	54E	DW		GROUNDWATER	MONTANA STATE BOARD OF LAND COMMISSIONERS
42M C 30044757		ST	8.00 GPM	12/31/2008	SENE	15	16N	59E	WI		GROUNDWATER	FRANZ, DAVID FRANZ, ELIZABETH
42M C 30045655		ST	15.00 GPM	01/05/2009	SWSW	33	10N	58E	FA		GROUNDWATER	HADLEY, JARRETT R HADLEY, ROBYN
42M C 30044847		DM	18.00 GPM	01/13/2009	NENE	18	22N	59E	RI		GROUNDWATER	METCALF, LARRY
42M C 30044871		DM	5.00 GPM	01/15/2009	SESWSW	6	20N	59E	RI		GROUNDWATER	BALDUCKE, DAVID A
42M C 30044883		ST	5.00 GPM	01/20/2009	NENENE	20	21N	56E	RI		GROUNDWATER	DH RANCH
42M C 30044943		ST	24.00 GPM	01/26/2009	SESE	2	17N	59E	WI		GROUNDWATER	GARTNER DENOWH ANGUS RANCH
42M C 30044998		ST	10.00 GPM	02/03/2009	NWNWNW	16	23N	55E	RI		GROUNDWATER	MONTANA STATE BOARD OF LAND COMMISSIONERS
42M C 30045477		DM	9.00 GPM	02/04/2009	SWNW	4	23N	58E	RI		GROUNDWATER	JOHNSON, PHILIP JOHNSON, ROBYN
42M C 30045479		ST	15.00 GPM	02/04/2009	SWSWNW	4	23N	58E	RI		GROUNDWATER	JOHNSON, PHILIP JOHNSON, ROBYN
42M C 30045165		DM	15.00 GPM	02/13/2009	NWSENW	5	21N	59E	RI		GROUNDWATER	HARPER, BILL
42M C 30045809		ST	15.00 GPM	02/20/2009	SWNWNE	12	11N	51E	PI		GROUNDWATER	TUSLER, VICKY JO S TUSLER, WILLIAM S
42M C 30045202		DM	20.00 GPM	02/20/2009	SWNW	19	16N	56E	DW		GROUNDWATER	GLENDIVE TRAP CLUB
42M C 30045203		DM		02/23/2009	SWSWSW	30	24N	58E	RI		GROUNDWATER	DYNNESON RANCH INC
42M C 30045323		MD	10.00 GPM	03/06/2009	NENENW	34	15N	52E	DW		GROUNDWATER	FORNALL, SCOTT
42M C 30045464		DM	15.00 GPM	03/12/2009	SWSE	4	15N	57E	DW		GROUNDWATER	CASEY, JUDITH F
42M C 30045645		DM	30.00 GPM	03/16/2009	SESWSW	21	23N	59E	RI		GROUNDWATER	TRUDELL, GENE TRUDELL, NANCY
42M C 30045466		DM	7.00 GPM	03/19/2009	S2SESE	8	22N	59E	RI		GROUNDWATER	CRANDALL, BARRIE C HUOTARI, KEELA HUOTARI, RYAN
42M C 30045463		ST	7.00 GPM	03/20/2009	SWSE	6	14N	59E	WI		GROUNDWATER	BACON, KIM A BACON, LONNIE

DEPARTMENT OF NATURAL RESOURCES AND CONSERVATION

YELLOWSTONE RIVER, BELOW POWDER RIVER

BASIN 42M

INDEX OF CLAIMS BY SOURCE NAME, BY ENFORCEABLE PRIORITY DATE

TRIB Values: MP= Manmade Pit, NP=Natural Pit, SD=Secondary Diversion, SI=Subirrigation, SP=Spring, WS=Waste & Seepage, UT=Unnamed Tributary;

POD Indicator: &=Only First POD Listed

WATER RIGHT ID Values: (D, U, W, X) = Adjudication, (C, K, P, Q, R) = New Appropriations, (M) = Water Reservations

WATER RIGHT ID	LATE CLAIM	USE	FLOW RATE	ENFORCEABLE PRIORITY DATE	POINT OF DIVERSION					TRIB	SOURCE NAME	OWNER NAME
					QTR	SEC	TWP	RGE	CN			
42M P 30045440		ST	10.00 GPM	03/24/2009	SWNESE	21	12N	55E	PI		GROUNDWATER	MORAST, BRIAN MORAST, SHERYL
42M C 30045685		ST	20.00 GPM	04/13/2009	SEWNNE	9	15N	56E	DW		GROUNDWATER	PIELOCH, MARK J
42M C 30045870		ST	7.00 GPM	04/22/2009	SWNENE	22	17N	49E	MC		GROUNDWATER	HUBING RANCH INC
42M C 30045792		DM	11.00 GPM	04/30/2009	NENWNW	4	22N	59E	RI		GROUNDWATER	HILLESLAND, CHRIS
42M C 30045857		ST	10.00 GPM	05/13/2009	NWSW	9	17N	60E	WI		GROUNDWATER	TEETERS, WILLIAM F
42M C 30046180		DM	20.00 GPM	05/27/2009	SWNE	22	15N	58E	DW		GROUNDWATER	REVERSED EV RANCH INC
42M C 30046068		ST	8.00 GPM	06/02/2009	SWNE	32	14N	52E	DW		GROUNDWATER	JONAS, SHAYNE J
42M C 30046184		DM	10.00 GPM	06/18/2009	NENE	10	22N	58E	RI		GROUNDWATER	HASSELSTROM, CARTER HASSELSTROM, LORI
42M C 30046440		ST	10.00 GPM	07/07/2009	NWSWSW	26	17N	50E	DW		GROUNDWATER	EDWARDS, LYLE INC
42M C 30046315		DM	25.00 GPM	07/08/2009	S2SE	5	15N	55E	DW		GROUNDWATER	WELLS, ROBERT ALLEN
42M C 30046444		ST	4.00 GPM	07/27/2009	NWNWSE	31	14N	59E	WI		GROUNDWATER	PARKER, JACLYN L ZINDA, PATRICIA
42M C 30046681		ST	4.00 GPM	07/28/2009	NENENW	29	12N	52E	PI		GROUNDWATER	PEHL, BEN PEHL, RITA
42M C 30046715		ST	15.00 GPM	07/31/2009	SESE	9	15N	57E	DW		GROUNDWATER	COOK, JERRY D COOK, LINDA
42M C 30046774		ST	10.00 GPM	08/21/2009	NWNE	29	13N	59E	WI		GROUNDWATER	KREITINGER, STEVE AND BERNICE FAMILY TRUST
42M C 30047122		LG	15.00 GPM	08/27/2009	SWNENE	21	12N	51E	PI		GROUNDWATER	AMSDEN, MARIUS F FISCHER, DUANE A
42M C 30046860		ST	8.00 GPM	08/28/2009	SWNENE	28	18N	58E	WI		GROUNDWATER	USA (DEPT OF INTERIOR BUREAU OF LAND MGMT)
42M C 30046960		ST	8.00 GPM	08/28/2009	SWSESE	27	17N	57E	DW		GROUNDWATER	USA (DEPT OF INTERIOR BUREAU OF LAND MGMT)
42M C 30046909		ST	7.00 GPM	08/28/2009	SE	8	21N	60E	RI		GROUNDWATER	USA (DEPT OF INTERIOR BUREAU OF LAND MGMT)
42M C 30046918		ST	5.00 GPM	08/28/2009	NWSWSW	35	14N	47E	PI		GROUNDWATER	USA (DEPT OF INTERIOR BUREAU OF LAND MGMT)
42M C 30046949		ST	20.00 GPM	08/28/2009	NESWNW	27	14N	50E	PI		GROUNDWATER	USA (DEPT OF INTERIOR BUREAU OF LAND MGMT)
42M C 30046926		ST	20.00 GPM	08/28/2009	SWSWENW	12	18N	58E	WI		GROUNDWATER	USA (DEPT OF INTERIOR BUREAU OF LAND MGMT)
42M C 30046923		ST	10.00 GPM	08/28/2009	SWSWNW	8	11N	55E	PI		GROUNDWATER	USA (DEPT OF INTERIOR BUREAU OF LAND MGMT)
42M C 30046928		ST	15.00 GPM	08/28/2009	SESENE	12	11N	54E	PI		GROUNDWATER	USA (DEPT OF INTERIOR BUREAU OF LAND MGMT)
42M C 30046874		ST	6.00 GPM	08/28/2009	NWSWNW	33	15N	50E	PI		GROUNDWATER	USA (DEPT OF INTERIOR BUREAU OF LAND MGMT)
42M C 30046884		ST	5.00 GPM	08/28/2009	SENWSW	20	15N	48E	PI		GROUNDWATER	USA (DEPT OF INTERIOR BUREAU OF LAND MGMT)

DEPARTMENT OF NATURAL RESOURCES AND CONSERVATION

YELLOWSTONE RIVER, BELOW POWDER RIVER

BASIN 42M

INDEX OF CLAIMS BY SOURCE NAME, BY ENFORCEABLE PRIORITY DATE

TRIB Values: MP= Manmade Pit, NP=Natural Pit, SD=Secondary Diversion, SI=Subirrigation, SP=Spring, WS=Waste & Seepage, UT=Unnamed Tributary;

POD Indicator: &=Only First POD Listed

WATER RIGHT ID Values: (D, U, W, X) = Adjudication, (C, K, P, Q, R) = New Appropriations, (M) = Water Reservations

WATER RIGHT ID	LATE CLAIM	USE	FLOW RATE	ENFORCEABLE PRIORITY DATE	POINT OF DIVERSION					TRIB	SOURCE NAME	OWNER NAME
					QTR	SEC	SEC	TWP	RGE			
42M C 30047275		DM	30.00 GPM	08/28/2009	SWSE	16	12N	51E	PI		GROUNDWATER	TERRY SCHOOL DISTRICT #5
42M C 30046942		ST	15.00 GPM	08/28/2009	SESENE	12	11N	54E	PI		GROUNDWATER	USA (DEPT OF INTERIOR BUREAU OF LAND MGMT)
42M C 30046937		ST	5.00 GPM	08/28/2009	NWNESW	20	15N	48E	PI		GROUNDWATER	USA (DEPT OF INTERIOR BUREAU OF LAND MGMT)
42M C 30046885		ST	7.00 GPM	08/28/2009	NESWNW	22	12N	56E	PI		GROUNDWATER	USA (DEPT OF INTERIOR BUREAU OF LAND MGMT)
42M C 30046886		ST	5.00 GPM	08/28/2009	SESE	28	15N	48E	PI		GROUNDWATER	USA (DEPT OF INTERIOR BUREAU OF LAND MGMT)
42M C 30046892		ST	4.00 GPM	08/28/2009	SWSE	1	12N	55E	PI		GROUNDWATER	USA (DEPT OF INTERIOR BUREAU OF LAND MGMT)
42M C 30046841		DM	11.00 GPM	09/08/2009	SESW	2	20N	58E	RI		GROUNDWATER	ERICKSON, JERREN
42M C 30047145		DM	30.00 GPM	09/16/2009	SESW	28	23N	59E	RI		GROUNDWATER	SHOPS AT FOX RUN LLC
42M C 30047143		ST	10.00 GPM	09/22/2009	NWSENE	6	14N	59E	WI		GROUNDWATER	NELSON, BRIAN NELSON, SANDY
42M C 30047155		DM	30.00 GPM	09/23/2009	S2SWSW	15	21N	58E	RI		GROUNDWATER	SEARER, PATTI JO SEARER, RANDALL
42M P 30047183		ST	10.00 GPM	09/28/2009	SWSWSW	23	11N	56E	PI		GROUNDWATER	KELTNER, BURT J
42M C 30047454		ST	30.00 GPM	10/13/2009	NESW	21	21N	58E	RI		GROUNDWATER	PUST, STEVE FARMS INC
42M C 30047426		DM	15.00 GPM	11/02/2009	NWNWSW	34	16N	55E	DW		GROUNDWATER	AIMONETTI, JOHN B BISHOP, GLORIA
42M C 30047531		ST	12.00 GPM	11/03/2009	NENWNE	1	14N	47E	PI		GROUNDWATER	KELTNER, JAMES KIM
42M C 30047658		ST	10.00 GPM	12/02/2009	NWNESE	16	18N	54E	DW		GROUNDWATER	MONTANA STATE BOARD OF LAND COMMISSIONERS
42M C 30047656		DM	25.00 GPM	12/02/2009	SENWSE	16	22N	59E	RI		GROUNDWATER	SCHEETZ, SHIRLEY D
42M C 30048066		ST	19.50 GPM	12/22/2009	SENESE	8	22N	59E	RI		GROUNDWATER	KLEMPER, JEFF & PAM FAMILY TRUST LEPEL, MAVIRDA N TEDESCO, MATTHEW J
42M C 30048069		DM	10.00 GPM	01/12/2010	SENW	28	19N	53E	DW		GROUNDWATER	OELLERMANN BROTHERS FARM LLC OELLERMANN, LAVERNE
42M C 30048075		ST	30.00 GPM	01/29/2010	SWNWSW	3	22N	59E	RI		GROUNDWATER	LUNDERBY LIVESTOCK
42M C 30067608		ST	5.00 GPM	02/23/2010	NENESW	31	13N	56E	PI		GROUNDWATER	EAYRS RANCH LLC
42M P 30047258		IR	900.00 GPM	03/29/2010	SENWNE	19	21N	58E	RI		GROUNDWATER	JONSSON, KJELD
42M C 30048539		ST	10.00 GPM	05/10/2010	SENW	11	14N	58E	WI		GROUNDWATER	LUNDE, CRAIG K LUNDE, NORRINE M LUNDE, TWILA

DEPARTMENT OF NATURAL RESOURCES AND CONSERVATION

YELLOWSTONE RIVER, BELOW POWDER RIVER

BASIN 42M

INDEX OF CLAIMS BY SOURCE NAME, BY ENFORCEABLE PRIORITY DATE

TRIB Values: MP= Manmade Pit, NP=Natural Pit, SD=Secondary Diversion, SI=Subirrigation, SP=Spring, WS=Waste & Seepage, UT=Unnamed Tributary;

POD Indicator: &=Only First POD Listed

WATER RIGHT ID Values: (D, U, W, X) = Adjudication, (C, K, P, Q, R) = New Appropriations, (M) = Water Reservations

WATER RIGHT ID	LATE CLAIM	USE	FLOW RATE	ENFORCEABLE PRIORITY DATE	POINT OF DIVERSION					TRIB	SOURCE NAME	OWNER NAME
					QTR	SEC	TWP	RGE	CN			
42M C 30048540		DM	6.00 GPM	05/10/2010	SESW	2	14N	58E	DW		GROUNDWATER	LUNDE, CRAIG K LUNDE, NORRINE M LUNDE, TWILA
42M C 30049996		ST	12.00 GPM	06/23/2010	NWNW	7	25N	59E	RI		GROUNDWATER	STICKVILLE REVOCABLE TRUST
42M C 30048781		ST	5.00 GPM	07/08/2010	NWNWNW	34	17N	55E	DW		GROUNDWATER	EVANS, ELDON STRIEGEL, JIM STRIEGEL, LEA
42M C 30048949		DM	25.00 GPM	08/02/2010	SWNWSW	10	22N	58E	RI		GROUNDWATER	SYTH, FRANCES SYTH, SAM
42M C 30049470		DM	14.00 GPM	09/14/2010	SESENE	17	23N	59E	RI		GROUNDWATER	WILLIAMS, LUANNE WILLIAMS, TERRY N
42M C 30049532		ST	5.00 GPM	09/27/2010	NWNWNW	31	24N	57E	RI		GROUNDWATER	4 J RANCH INC
42M C 30049544		DM	10.00 GPM	09/30/2010	SESW	25	22N	58E	RI		GROUNDWATER	CORCORAN PROPERTIES LLP
42M C 30049618		ST	4.00 GPM	10/15/2010	SESENE	30	14N	53E	DW		GROUNDWATER	JARDEE RANCH
42M C 30049734		CM	8.00 GPM	11/01/2010	SENESE	5	22N	59E	RI		GROUNDWATER	BYER RENTALS LLC
42M C 30049784		IN	8.00 GPM	11/15/2010	SWNW	12	24N	59E	RI		GROUNDWATER	ABRAXAS PETROLEUM CORP
42M C 30049783		ST	20.00 GPM	11/15/2010	SWSWSE	14	14N	52E	DW		GROUNDWATER	MOFFETT, CHARLES L MOFFETT, IRENE G MYRAN, LAURA M NIELSEN, CAROL B
42M C 30049988		CM	8.00 GPM	12/03/2010	NWSE	5	22N	59E	RI		GROUNDWATER	BYER RENTALS LLC
42M C 30049987		DM	11.00 GPM	12/10/2010	NWNWNE	6	22N	57E	RI		GROUNDWATER	THORNTON, COLE THORNTON, JANA
42M C 30050002		IR	35.00 GPM	12/14/2010	SWSW	33	23N	59E	RI		GROUNDWATER	KAPPEL, JODY A
42M C 30050022		ST	10.00 GPM	12/15/2010	SWNWSW	6	17N	53E	DW		GROUNDWATER	KUBESH INC
42M C 30050023		ST	10.00 GPM	12/15/2010	NWSW	12	17N	52E	DW		GROUNDWATER	KUBESH INC
42M C 30050024		ST	10.00 GPM	12/15/2010	SENWNW	2	17N	52E	DW		GROUNDWATER	KUBESH INC
42M C 30050025		ST	10.00 GPM	12/15/2010	NWNESW	18	17N	53E	DW		GROUNDWATER	KUBESH INC
42M C 30050163		DM	17.00 GPM	01/05/2011	NWSWNW	7	22N	59E	RI		GROUNDWATER	ROBERTS, CARMEN J
42M C 30050873		ST	15.00 GPM	01/13/2011	NWNW	27	12N	55E	PI		GROUNDWATER	POPPE LAND & LIVESTOCK LLC

DEPARTMENT OF NATURAL RESOURCES AND CONSERVATION

YELLOWSTONE RIVER, BELOW POWDER RIVER

BASIN 42M

INDEX OF CLAIMS BY SOURCE NAME, BY ENFORCEABLE PRIORITY DATE

TRIB Values: MP= Manmade Pit, NP=Natural Pit, SD=Secondary Diversion, SI=Subirrigation, SP=Spring, WS=Waste & Seepage, UT=Unnamed Tributary;

POD Indicator: &=Only First POD Listed

WATER RIGHT ID Values: (D, U, W, X) = Adjudication, (C, K, P, Q, R) = New Appropriations, (M) = Water Reservations

WATER RIGHT ID	LATE CLAIM	USE	FLOW RATE	ENFORCEABLE PRIORITY DATE	POINT OF DIVERSION					TRIB	SOURCE NAME	OWNER NAME
					QTR	SEC	TWP	RGE	CN			
42M C 30050282		DM	4.00 GPM	01/27/2011	SWNWNW	29	23N	59E	RI		GROUNDWATER	MCDANOLD, JAMES D MCDANOLD, JESSICA D
42M C 30051039		ST	10.00 GPM	02/02/2011	NENENE	23	21N	57E	RI		GROUNDWATER	UDDER COW CO LLC
42M C 30050474		ST	4.00 GPM	02/10/2011	SENESE	1	11N	54E	PI		GROUNDWATER	USA (DEPT OF INTERIOR BUREAU OF LAND MGMT)
42M C 30050476		ST	12.00 GPM	02/10/2011	NENE	25	13N	54E	PI		GROUNDWATER	USA (DEPT OF INTERIOR BUREAU OF LAND MGMT)
42M C 30050357		ST	15.00 GPM	02/22/2011	NWNENE	23	21N	57E	RI		GROUNDWATER	STEDMAN, MATTHEW STEDMAN, TERESA
42M C 30050448		LG	12.00 GPM	03/01/2011	SENESE	14	23N	58E	RI		GROUNDWATER	GARTNER, COLIN & SUSAN FAMILY TRUST
42M C 30050623		LG	18.00 GPM	03/25/2011	SWSE	32	16N	55E	DW		GROUNDWATER	TRUCK SUPPLIERS INC
42M C 30050744		CM	6.00 GPM	04/11/2011	S2S2SE	24	23N	58E	RI		GROUNDWATER	SIDNEY INVESTMENTS INC
42M C 30050735		ST	35.00 GPM	04/12/2011	SWNWNW	33	14N	54E	DW		GROUNDWATER	HOLDEN, ARCHIE R
42M C 30050802		IN	1.50 GPM	04/21/2011	SWSWSE	32	26N	59E	RI		GROUNDWATER	SM ENERGY CO
42M C 30050807		IN	13.00 GPM	04/21/2011	NWSWNE	34	23N	58E	RI		GROUNDWATER	WHITE ROCK OIL & GAS GP II LLC WHITE ROCK OIL & GAS PARTNERS II-B LP
42M C 30051163		ST	7.00 GPM	06/02/2011	NWNENW	22	21N	58E	RI		GROUNDWATER	HARRIS, DAVID D
42M C 30051394		DM	20.00 GPM	07/14/2011	SWSE	24	18N	55E	DW		GROUNDWATER	MITCHELL, EVERETT TRUST MITCHELL, VIOLA TRUST
42M C 30051628		DM	6.00 GPM	07/27/2011	SENESE	14	23N	58E	RI		GROUNDWATER	GARTNER, COLIN & SUSAN FAMILY TRUST
42M C 30051703		DM	20.00 GPM	07/28/2011	S2SENE	22	23N	59E	RI		GROUNDWATER	VAN HOOK, NANCY REVOCABLE LIVING TRUST VAN HOOK, WILLIAM REVOCABLE LIVING TRUST
42M C 30051702		DM	20.00 GPM	07/28/2011	NWNW	23	23N	59E	RI		GROUNDWATER	VAN HOOK, WILLIAM B
42M C 30051592		LG	12.00 GPM	08/03/2011	NENE	24	17N	51E	DW		GROUNDWATER	MCINTYRE, AARON MCINTYRE, HEATHER
42M C 30051614		LG	15.00 GPM	08/16/2011	NESW	5	22N	59E	RI		GROUNDWATER	PRICE, JESSICA M PRICE, TODD J
42M C 30051731		DM	15.00 GPM	08/26/2011	NESWSW	2	22N	58E	RI		GROUNDWATER	FRANKLIN, JOHN L
42M C 30051733		ST	10.00 GPM	08/26/2011	SWNE	8	18N	60E	WI		GROUNDWATER	DIAMOND SIX LLC
42M C 30051732		ST	12.00 GPM	08/26/2011	SENE	10	18N	60E	WI		GROUNDWATER	DIAMOND SIX LLC
42M C 30051786		DM	5.00 GPM	09/01/2011	NWSW	7	22N	59E	RI		GROUNDWATER	IVERSEN, KAREN
42M C 30051876		DM	35.00 GPM	09/15/2011	NWSESE	24	22N	58E	RI		GROUNDWATER	LEUENBERGER, GARETT W

DEPARTMENT OF NATURAL RESOURCES AND CONSERVATION

YELLOWSTONE RIVER, BELOW POWDER RIVER

BASIN 42M

INDEX OF CLAIMS BY SOURCE NAME, BY ENFORCEABLE PRIORITY DATE

TRIB Values: MP= Manmade Pit, NP=Natural Pit, SD=Secondary Diversion, SI=Subirrigation, SP=Spring, WS=Waste & Seepage, UT=Unnamed Tributary;

POD Indicator: &=Only First POD Listed

WATER RIGHT ID Values: (D, U, W, X) = Adjudication, (C, K, P, Q, R) = New Appropriations, (M) = Water Reservations

WATER RIGHT ID	LATE CLAIM	USE	FLOW RATE	ENFORCEABLE PRIORITY DATE	POINT OF DIVERSION					TRIB	SOURCE NAME	OWNER NAME
					QTR	SEC	TWP	RGE	CN			
42M C 30051869		DM	10.00 GPM	09/19/2011	NWSE	15	21N	58E	RI		GROUNDWATER	KERR, LOIS A STEPHENS, RODNEY C
42M C 30052013		ST	20.00 GPM	10/13/2011	SWSW	21	18N	59E	WI		GROUNDWATER	PREWITT RANCH LLC
42M C 30052008		CM	9.00 GPM	10/13/2011	SWNESW	27	16N	55E	DW		GROUNDWATER	CRYSTAL INVESTMENTS LLC WHISPERING TREES MOBILE PARK LLC
42M C 30052076		DM	10.00 GPM	10/19/2011	NENW	4	22N	59E	RI		GROUNDWATER	GOFF, LOIS GOFF, WILLIAM PAT
42M C 30052106		DM	15.00 GPM	10/28/2011	SWNW	30	22N	59E	RI		GROUNDWATER	STEINBEISSER, JOE G & SONS
42M C 30052205		DM	10.00 GPM	11/14/2011	NESESW	4	14N	55E	DW		GROUNDWATER	CEDAR CREEK GRAZING ASSN
42M C 30052275		DM	8.00 GPM	11/16/2011	NENENW	26	21N	56E	RI		GROUNDWATER	HAFEMANN, PHILIP
42M C 30052266		ST	8.00 GPM	11/23/2011	SWSWSE	6	14N	59E	WI		GROUNDWATER	BACON, KIM A BACON, LONNIE
42M C 30052267		DM	15.00 GPM	11/23/2011	SWSENE	19	24N	60E	RI		GROUNDWATER	COLUMBIA GRAIN INTERNATIONAL LLC
42M C 30052298		DM	35.00 GPM	11/23/2011	NESE	14	16N	55E	DW		GROUNDWATER	JOHNSON, ALLEN
42M C 30052464		DM	20.00 GPM	01/06/2012	NESE	26	15N	58E	DW		GROUNDWATER	REICH, JEREMY D
42M P 30062767		WM	363.00 GPM	02/17/2012	SESENW	22	23N	59E	RI		GROUNDWATER	MONTANA H2O LLC
42M C 30062869		IN	30.00 GPM	03/05/2012	SESESE	1	15N	53E	DW		GROUNDWATER	WADSWORTH BROTHERS CONSTRUCTION CO
42M C 30062879		DM	30.00 GPM	03/06/2012	NWSW	34	22N	59E	RI		GROUNDWATER	WIEFERICH, DAVE
42M C 30062927		CM	35.00 GPM	03/16/2012	SESESW	25	22N	58E	RI		GROUNDWATER	RED ROCK POWER INC
42M C 30063213		CM	14.00 GPM	03/26/2012	NWSWNW	21	23N	59E	RI		GROUNDWATER	RICHLAND VENTURES LLC
42M C 30063166		ST	12.00 GPM	04/23/2012	SWNESW	15	21N	58E	RI		GROUNDWATER	BRUNSVOLD, LANCE BRUNSVOLD, MARY JO
42M C 30063105		DM	25.00 GPM	04/23/2012	SWSW	7	22N	59E	RI		GROUNDWATER	LORENZ, MARILYNN K
42M C 30063136		LG	11.00 GPM	04/26/2012	SWNWNE	3	20N	58E	RI		GROUNDWATER	FISCHER, KODI FISCHER, RYAN
42M C 30063147		CM	25.00 GPM	04/30/2012	N2NENE	29	24N	59E	RI		GROUNDWATER	CANDEE ANGUS FARM INC
42M C 30063173		DM	15.00 GPM	05/03/2012	SWSE	1	23N	59E	RI		GROUNDWATER	TJELDE, PAUL
42M C 30063226		DM	15.00 GPM	05/14/2012	SWNENE	5	22N	59E	RI		GROUNDWATER	ALLEN, FRANCES M
42M C 30063224		DM	3.00 GPM	05/14/2012	SWSWSW	13	23N	58E	RI		GROUNDWATER	GARTNER, COLIN & SUSAN FAMILY TRUST
42M C 30063245		DM	15.00 GPM	05/18/2012	NENW	17	24N	60E	RI		GROUNDWATER	FAIMAN, DANIEL M
42M C 30063247		IN		05/18/2012	N2NE	1	24N	59E	RI		GROUNDWATER	STRATA CORP

DEPARTMENT OF NATURAL RESOURCES AND CONSERVATION

YELLOWSTONE RIVER, BELOW POWDER RIVER

BASIN 42M

INDEX OF CLAIMS BY SOURCE NAME, BY ENFORCEABLE PRIORITY DATE

TRIB Values: MP= Manmade Pit, NP=Natural Pit, SD=Secondary Diversion, SI=Subirrigation, SP=Spring, WS=Waste & Seepage, UT=Unnamed Tributary;

POD Indicator: &=Only First POD Listed

WATER RIGHT ID Values: (D, U, W, X) = Adjudication, (C, K, P, Q, R) = New Appropriations, (M) = Water Reservations

WATER RIGHT ID	LATE CLAIM	USE	FLOW RATE	ENFORCEABLE PRIORITY DATE	POINT OF DIVERSION					TRIB	SOURCE NAME	OWNER NAME
					QTR	SEC	TWP	RGE	CN			
42M C 30063249		DM	15.00 GPM	05/18/2012	SESESE	26	23N	55E	RI		GROUNDWATER	HILL, AUDREY A
42M C 30063248		ST	15.00 GPM	05/18/2012	SESESE	26	23N	55E	RI		GROUNDWATER	HILL, AUDREY A
42M C 30063264		LG	11.00 GPM	05/22/2012	NENESW	22	23N	59E	RI		GROUNDWATER	DENOWH, LAWRENCE E
42M C 30063299		DM	10.00 GPM	05/23/2012	NESENE	25	22N	58E	RI		GROUNDWATER	CROSBY, DANA CROSBY, KAY
42M C 30063285		DM	4.00 GPM	05/24/2012	NWSE	15	21N	58E	RI		GROUNDWATER	HEERMANN-STABLEFORD, DEREK
42M C 30063284		DM	11.00 GPM	05/24/2012	SWNW	33	20N	58E	RI		GROUNDWATER	RICHLAND COUNTY SCHOOL DIST #2
42M C 30063324		ST	25.00 GPM	06/04/2012	NESW	6	21N	57E	RI		GROUNDWATER	KNAFF, MICHAEL L KNAFF, NANCY J
42M C 30063321		IN	8.00 GPM	06/04/2012	SESWNE	13	21N	57E	RI		GROUNDWATER	SKYLINE DREDGING & EXCAVATING
42M C 30063387		DM	12.00 GPM	06/18/2012	SWSESE	3	23N	59E	RI		GROUNDWATER	SHEEHAN, DOTTIE
42M C 30063412		MD	8.00 GPM	06/22/2012	SWSWSW	10	24N	58E	RI		GROUNDWATER	HAY CREEK RESOURCES LLC
42M C 30063453		ST	8.00 GPM	06/29/2012	SWNE	25	25N	58E	RI		GROUNDWATER	PREWITT TRUST
42M C 30063452		ST	15.00 GPM	06/29/2012	SESW	35	25N	58E	RI		GROUNDWATER	PREWITT, TRISTA PREWITT, TYREL
42M C 30063554		ST	15.00 GPM	07/09/2012	SWSE	16	21N	55E	DW		GROUNDWATER	DIEDE, EMIL INC
42M C 30063705		DM	15.00 GPM	07/19/2012	NWSW	15	21N	58E	RI		GROUNDWATER	LOWER YELLOWSTONE IRRIGATION DIST #1
42M C 30063749		IN	30.00 GPM	07/24/2012	SENESE	1	15N	53E	DW		GROUNDWATER	WADSWORTH BROTHERS CONSTRUCTION CO
42M C 30063790		ST	15.00 GPM	08/08/2012	NWNW	10	21N	58E	RI		GROUNDWATER	KOSTELECKY, CHAD A KOSTELECKY, JESSICA
42M C 30063820		DM	8.00 GPM	08/09/2012	NWNE	3	20N	58E	RI		GROUNDWATER	FISCHER, KODI FISCHER, RYAN
42M C 30063832		ST	10.00 GPM	08/10/2012	SWSWNE	29	14N	54E	DW		GROUNDWATER	DIEGEL, DENNIS DIEGEL, MARILYN F
42M C 30063869		DM	27.00 GPM	08/15/2012	NENW	7	19N	58E	RI		GROUNDWATER	NYBERG, DAISY L NYBERG, HARRY J
42M C 30063890		DM	6.00 GPM	08/21/2012	S2SESE	31	16N	55E	DW		GROUNDWATER	KUTZLER LIVING TRUST DTD 3/1/2023
42M C 30063944		CM	15.00 GPM	08/28/2012	NWNWSE	8	22N	59E	RI		GROUNDWATER	HERMANSON, TODD
42M C 30064040		DM	15.00 GPM	09/13/2012	NWNE	9	14N	58E	DW		GROUNDWATER	AMOROSO, GERDA J
42M C 30064106		ST	15.00 GPM	09/25/2012	NWSESE	4	19N	56E	DW		GROUNDWATER	STURGIS, CAROLYN G
42M C 30064107		ST	10.00 GPM	09/25/2012	SWSWNW	12	19N	55E	DW		GROUNDWATER	STURGIS, CAROLYN G

DEPARTMENT OF NATURAL RESOURCES AND CONSERVATION

YELLOWSTONE RIVER, BELOW POWDER RIVER

BASIN 42M

INDEX OF CLAIMS BY SOURCE NAME, BY ENFORCEABLE PRIORITY DATE

TRIB Values: MP= Manmade Pit, NP=Natural Pit, SD=Secondary Diversion, SI=Subirrigation, SP=Spring, WS=Waste & Seepage, UT=Unnamed Tributary;

POD Indicator: &=Only First POD Listed

WATER RIGHT ID Values: (D, U, W, X) = Adjudication, (C, K, P, Q, R) = New Appropriations, (M) = Water Reservations

WATER RIGHT ID	LATE CLAIM	USE	FLOW RATE	ENFORCEABLE PRIORITY DATE	POINT OF DIVERSION					TRIB	SOURCE NAME	OWNER NAME
					QTR	SEC	TWP	RGE	CN			
42M C 30064088		LG	15.00 GPM	09/25/2012	SWNW	7	22N	59E	RI		GROUNDWATER	ODONNELL, SANDRA L ODONNELL, TODD
42M C 30064087		LG	15.00 GPM	09/25/2012	SWNW	7	22N	59E	RI		GROUNDWATER	MILTON, ADAM H MILTON, MARJA R
42M C 30064101		ST	20.00 GPM	09/27/2012	SWSWSW	10	22N	54E	RI		GROUNDWATER	VEEBARAY CO
42M C 30064105		DM	8.00 GPM	09/28/2012	SWNWNE	18	24N	60E	RI		GROUNDWATER	BIDDINGER, MEGAN L BIDDINGER, ROBERT T
42M C 30064163		DM	35.00 GPM	09/28/2012	NESESE	22	16N	55E	DW		GROUNDWATER	SMITH TICO INC
42M P 30064191		WM	45.80 GPM	10/09/2012	NESWSE	14	22N	59E	RI		GROUNDWATER	THIEL, ARNOLD WATER SERVICE
42M C 30064348		DM	12.00 GPM	10/16/2012	N2S2SE	18	24N	60E	RI		GROUNDWATER	BUXBAUM, ANTIONETTE F WOOD, TRINA B
42M C 30064271		DM	25.00 GPM	10/24/2012	SWNWSE	25	23N	59E	RI		GROUNDWATER	DAHL, DARBY
42M C 30064315		ST	10.00 GPM	10/30/2012	SESWSE	30	21N	56E	RI		GROUNDWATER	HEART PLUS LLC
42M P 30064321		IN		10/31/2012	NWNENW	9	24N	58E	RI		GROUNDWATER	LANDTECH ENTERPRISES LLC
42M C 30064445		LG	22.00 GPM	11/14/2012	NWSW	7	22N	59E	RI		GROUNDWATER	HUTTON, SHELLY SCHEPENS, ROBERT
42M C 30064471		DM	12.00 GPM	11/20/2012	NESESE	11	22N	59E	RI		GROUNDWATER	JOHNSON, ADAM JOHNSON, APRIL
42M P 30064941		WM	150.00 GPM	11/30/2012	SENE	23	23N	59E	RI		GROUNDWATER	WCT RENTALS LLC
42M C 30064956		LG	17.00 GPM	12/04/2012	NESWNW	34	22N	59E	RI		GROUNDWATER	NAGLE, JOHN W
42M C 30065095		DM	15.00 GPM	12/17/2012	SWSWSW	26	23N	59E	RI		GROUNDWATER	STRASHEIM, DANNY
42M C 30065050		DM	10.00 GPM	12/17/2012	SWSW	33	23N	56E	RI		GROUNDWATER	VERSCHOOT, BRENDA L VERSCHOOT, CHASE L
42M C 30065065		ST	4.00 GPM	12/18/2012	SESENW	35	17N	58E	WI		GROUNDWATER	DUKART INC
42M C 30065066		ST	3.00 GPM	12/18/2012	SESWNE	5	16N	59E	WI		GROUNDWATER	DUKART INC
42M C 30065342		DM	14.00 GPM	12/18/2012	SWNWSW	20	16N	59E	WI		GROUNDWATER	DUKART INC
42M C 30065070		ST	14.00 GPM	12/18/2012	NWNESW	6	16N	59E	WI		GROUNDWATER	DUKART INC
42M C 30065069		ST	10.00 GPM	12/18/2012	NWNWNW	12	16N	58E	DW		GROUNDWATER	DUKART INC
42M C 30065068		ST	8.00 GPM	12/18/2012	SWSWNE	5	16N	59E	WI		GROUNDWATER	DUKART INC
42M C 30065067		ST	8.00 GPM	12/18/2012	NWNWSE	7	16N	59E	WI		GROUNDWATER	DUKART INC

DEPARTMENT OF NATURAL RESOURCES AND CONSERVATION

YELLOWSTONE RIVER, BELOW POWDER RIVER

BASIN 42M

INDEX OF CLAIMS BY SOURCE NAME, BY ENFORCEABLE PRIORITY DATE

TRIB Values: MP= Manmade Pit, NP=Natural Pit, SD=Secondary Diversion, SI=Subirrigation, SP=Spring, WS=Waste & Seepage, UT=Unnamed Tributary;

POD Indicator: &=Only First POD Listed

WATER RIGHT ID Values: (D, U, W, X) = Adjudication, (C, K, P, Q, R) = New Appropriations, (M) = Water Reservations

WATER RIGHT ID	LATE CLAIM	USE	FLOW RATE	ENFORCEABLE PRIORITY DATE	POINT OF DIVERSION					TRIB	SOURCE NAME	OWNER NAME
					QTR	SEC	SEC	TWP	RGE			
42M C 30065084		DM	12.00 GPM	12/19/2012	SWSE	2	21N	58E	RI		GROUNDWATER	LARSON, LOWELL H & JOANNE M REVOCABLE LIVING TRUST
42M C 30065097		ST	35.00 GPM	12/20/2012	NWNE	8	23N	57E	RI		GROUNDWATER	HILL, DAVID S HILL, JULIE E
42M C 30065148		CM	12.00 GPM	12/24/2012	SWSW	2	23N	59E	RI		GROUNDWATER	CASTLE PINES PROPERTIES LLC
42M C 30065147		DM	35.00 GPM	12/24/2012	SWSWSW	1	23N	59E	RI		GROUNDWATER	SEVERSON, CHRIS E
42M C 30065201		DM	15.00 GPM	01/03/2013	SWNE	2	21N	58E	RI		GROUNDWATER	SEVERSON, CURT SEVERSON, NANCY
42M C 30065322		ST	12.00 GPM	01/18/2013	SENE	30	23N	59E	RI		GROUNDWATER	R A RENTALS LLC
42M C 30065332		ST	20.00 GPM	01/22/2013	NESESW	23	19N	57E	RI		GROUNDWATER	BURNS CREEK RANCH INC
42M C 30065333		DM	20.00 GPM	01/22/2013	NWNWSW	25	19N	57E	RI		GROUNDWATER	BURNS CREEK RANCH INC WADE, MICHAEL R WADE, NATASHA B
42M C 30065341		DM	20.00 GPM	01/22/2013	SWSWNW	25	19N	57E	RI		GROUNDWATER	BURNS CREEK RANCH INC WADE, MICHAEL R WADE, NATASHA B
42M C 30065331		CM	35.00 GPM	01/22/2013	SWSE	18	24N	60E	RI		GROUNDWATER	STEER, SABRINA
42M C 30065366		DM	12.00 GPM	01/25/2013	E2E2	11	22N	59E	RI		GROUNDWATER	S/L SERVICES INC
42M C 30065434		ST	15.00 GPM	01/28/2013	NESWNE	34	17N	58E	WI		GROUNDWATER	DUKART INC
42M C 30065413		ST	15.00 GPM	01/30/2013	SESE	9	19N	59E	RI		GROUNDWATER	PETERSON, DALE
42M C 30065414		LG	35.00 GPM	01/30/2013	NWNW	9	11N	58E	WI		GROUNDWATER	BERGER, JEFFREY W BERGER, TAMI M
42M C 30065524		ST	8.00 GPM	02/14/2013	NENENW	8	23N	57E	RI		GROUNDWATER	HILL, DAVID S HILL, JULIE E
42M C 30065663		ST	8.00 GPM	03/01/2013	NESESW	23	12N	53E	PI		GROUNDWATER	SACKMAN-MORAST INC
42M C 30065676		ST	15.00 GPM	03/06/2013	NWNWNW	28	14N	53E	DW		GROUNDWATER	HESS RANCH INC
42M C 30065707		DM	11.00 GPM	03/11/2013	SESWSW	25	24N	59E	RI		GROUNDWATER	MAURER, KARI R MAURER, TONY L
42M C 30065716		DM	12.00 GPM	03/11/2013	SENE	30	23N	59E	RI		GROUNDWATER	R A RENTALS LLC
42M C 30065761		ST	3.00 GPM	03/18/2013	NWNWNE	12	18N	54E	DW		GROUNDWATER	KITTLER, JERRY J
42M C 30065804		CM	20.00 GPM	03/20/2013	SWSE	12	23N	58E	RI		GROUNDWATER	PETERSEN, J K INC

DEPARTMENT OF NATURAL RESOURCES AND CONSERVATION

YELLOWSTONE RIVER, BELOW POWDER RIVER

BASIN 42M

INDEX OF CLAIMS BY SOURCE NAME, BY ENFORCEABLE PRIORITY DATE

TRIB Values: MP= Manmade Pit, NP=Natural Pit, SD=Secondary Diversion, SI=Subirrigation, SP=Spring, WS=Waste & Seepage, UT=Unnamed Tributary;

POD Indicator: &=Only First POD Listed

WATER RIGHT ID Values: (D, U, W, X) = Adjudication, (C, K, P, Q, R) = New Appropriations, (M) = Water Reservations

WATER RIGHT ID	LATE CLAIM	USE	FLOW RATE	ENFORCEABLE PRIORITY DATE	POINT OF DIVERSION					TRIB	SOURCE NAME	OWNER NAME
					QTR	SEC	TWP	RGE	CN			
42M P 30066151		WM	230.00 GPM	04/30/2013	SENE	33	23N	59E	RI		GROUNDWATER	MAIN STREET WATER LLC
42M P 30066155		WM	387.00 GPM	05/01/2013	SESENW	22	23N	59E	RI		GROUNDWATER	MONTANA H2O LLC
42M C 30066176		DM	14.00 GPM	05/02/2013	SWSE	1	16N	55E	DW		GROUNDWATER	QUINN, CARLENA QUINN, EDWARD
42M C 30066243		DM	12.00 GPM	05/08/2013	SWSWNW	2	23N	58E	RI		GROUNDWATER	BOUSQUET, JIM
42M C 30066457		ST	7.00 GPM	05/30/2013	SWSWNE	7	15N	50E	PI		GROUNDWATER	FULFORD, JAMES M REVOCABLE TRUST 3-3-1976
42M C 30066653		DM	14.00 GPM	06/27/2013	SEENW	31	24N	59E	RI		GROUNDWATER	SWELEY, JOHN A
42M C 30066654		CM	35.00 GPM	06/28/2013	SWSWSW	25	22N	58E	RI		GROUNDWATER	CORCORAN PROPERTIES LLP
42M C 30066982		LG	7.00 GPM	07/18/2013	NWNENWSE	18	24N	60E	RI		GROUNDWATER	BALCER, BRETT R
42M C 30066848		LG	35.00 GPM	07/18/2013	NENENW	29	23N	59E	RI		GROUNDWATER	ERICKSON, SHANDON W
42M C 30066850		CM	10.00 GPM	07/18/2013	NENENW	29	23N	59E	RI		GROUNDWATER	ERICKSON, SHANDON W
42M C 30066863		CM	18.00 GPM	07/19/2013	S2SENW	8	22N	59E	RI		GROUNDWATER	NW PIPE
42M C 30066875		DM	18.00 GPM	07/22/2013	NWNWNE	13	23N	59E	RI		GROUNDWATER	MUELLER, CHAD
42M P 30066962		IR	800.00 GPM	08/05/2013	NWSENW	9	21N	58E	RI		GROUNDWATER	BRADLEY, GORDON & MARGARET FAMILY TRUST
42M P 30066963		WM	200.00 GPM	08/05/2013	NWNE	29	23N	59E	RI		GROUNDWATER	CR126 WATER DEPOT LLC
42M C 30067099		LG	15.00 GPM	08/16/2013	NESE	30	23N	59E	RI		GROUNDWATER	USSELMAN, KIMBERLY S USSELMAN, SHANE
42M C 30067124		DM	18.00 GPM	08/21/2013	NWNESW	25	24N	59E	RI		GROUNDWATER	CANDEE, GAREY F
42M C 30067189		LG	10.00 GPM	08/27/2013	S2SW	29	15N	55E	DW		GROUNDWATER	STROH, GREGORY R
42M C 30067169		DM	12.00 GPM	08/27/2013	SWSWNE	31	13N	54E	PI		GROUNDWATER	HAILDLE, CAITLIN A HAILDLE, JESSE
42M C 30067228		DM	21.00 GPM	08/28/2013	SWSW	11	21N	58E	RI		GROUNDWATER	ROSAEEN, JAY
42M C 30067229		DM	15.00 GPM	08/28/2013	SWSW	11	21N	58E	RI		GROUNDWATER	ROSAEEN, JAY
42M C 30067230		DM	10.00 GPM	08/28/2013	SWSW	11	21N	58E	RI		GROUNDWATER	ROSAEEN, JAY
42M C 30067231		DM	20.00 GPM	08/28/2013	SWSW	11	21N	58E	RI		GROUNDWATER	ROSAEEN, JAY
42M C 30067255		LG	7.00 GPM	08/30/2013	SENW	11	22N	55E	RI		GROUNDWATER	ROBERTS, DALE ROBERTS, KIM I
42M C 30067499		ST	20.00 GPM	09/30/2013	E2SE	2	23N	59E	RI		GROUNDWATER	BOUSQUET, KYLE J SCHIFF, DANIELLE J SIVERTSON, TEGAN J

DEPARTMENT OF NATURAL RESOURCES AND CONSERVATION

YELLOWSTONE RIVER, BELOW POWDER RIVER

BASIN 42M

INDEX OF CLAIMS BY SOURCE NAME, BY ENFORCEABLE PRIORITY DATE

TRIB Values: MP= Manmade Pit, NP=Natural Pit, SD=Secondary Diversion, SI=Subirrigation, SP=Spring, WS=Waste & Seepage, UT=Unnamed Tributary;

POD Indicator: &=Only First POD Listed

WATER RIGHT ID Values: (D, U, W, X) = Adjudication, (C, K, P, Q, R) = New Appropriations, (M) = Water Reservations

WATER RIGHT ID	LATE CLAIM	USE	FLOW RATE	ENFORCEABLE PRIORITY DATE	POINT OF DIVERSION					TRIB	SOURCE NAME	OWNER NAME
					QTR	SEC	TWP	RGE	CN			
42M C 30067497		ST	10.00 GPM	09/30/2013	NESENE	19	25N	59E	RI		GROUNDWATER	HUNTER, JAMES W HUNTER, RHONDA H
42M C 30067502		DM	20.00 GPM	10/01/2013	NENW	13	22N	59E	RI		GROUNDWATER	BELL RAYMOND L & PATRICIA S LIVING TRUST
42M C 30067626		DM	34.00 GPM	10/18/2013	NWSE	1	23N	59E	RI		GROUNDWATER	TJELDE, SARAH
42M C 30067669		ST	20.00 GPM	10/23/2013	SWNW	27	20N	60E	RI		GROUNDWATER	ULLMAN HOLDINGS LLC
42M C 30067686		DM	20.00 GPM	10/28/2013	SWNW	10	22N	58E	RI		GROUNDWATER	DAHL, CLIFFORD DAHL, DEBBIE
42M C 30067685		LG	15.00 GPM	10/28/2013	W2W2	4	24N	58E	RI		GROUNDWATER	RIVERSIDE HOLDINGS INC
42M C 30067714		LG	15.00 GPM	10/31/2013	SEWNNE	10	22N	58E	RI		GROUNDWATER	DAHL, TOBY J
42M C 30067923		CM	22.00 GPM	11/26/2013	SWSE	25	24N	59E	RI		GROUNDWATER	MINDT, GARY M
42M C 30068013		DM	18.00 GPM	12/10/2013	NENESE	20	23N	59E	RI		GROUNDWATER	ZILER, CLAYTON S ZILER, LISA
42M C 30068061		CM	34.00 GPM	12/16/2013	SWSWNW	13	25N	59E	RI		GROUNDWATER	REDWOOD PARK
42M C 30068109		ST	6.00 GPM	12/18/2013	NENWSW	17	18N	59E	WI		GROUNDWATER	BADLAND PARTNERS LLLP
42M C 30068526		DM	15.00 GPM	01/02/2014	NENENW	28	24N	56E	RI		GROUNDWATER	HILL, ELAINE L HILL, WILBUR W
42M C 30068525		AS	25.00 GPM	01/02/2014	SENE	5	23N	56E	RI		GROUNDWATER	HILL, ELAINE L HILL, WILBUR W
42M C 30068563		DM	10.00 GPM	01/07/2014	SESE	3	20N	58E	RI		GROUNDWATER	IVERSEN, SHANE
42M C 30068630		LG	15.00 GPM	01/10/2014	NENENE	12	25N	58E	RI		GROUNDWATER	STICKVILLE REVOCABLE TRUST
42M C 30068776		ST	10.00 GPM	01/23/2014	NWSWNW	25	14N	51E	PI		GROUNDWATER	USA (DEPT OF INTERIOR BUREAU OF LAND MGMT)
42M C 30068785		ST	16.00 GPM	01/23/2014	SWNESE	30	13N	52E	PI		GROUNDWATER	USA (DEPT OF INTERIOR BUREAU OF LAND MGMT)
42M C 30152768		ST	16.00 GPM	01/23/2014	SWNESE	30	13N	52E	PI		GROUNDWATER	MONTANA STATE BOARD OF LAND COMMISSIONERS
42M C 30068789		ST	16.00 GPM	01/23/2014	SESWNW	12	14N	48E	PI		GROUNDWATER	USA (DEPT OF INTERIOR BUREAU OF LAND MGMT)
42M C 30068790		ST	10.00 GPM	01/23/2014	NWNWNE	13	11N	56E	PI		GROUNDWATER	USA (DEPT OF INTERIOR BUREAU OF LAND MGMT)
42M C 30068794		ST	12.00 GPM	01/23/2014	SENESE	18	11N	52E	PI		GROUNDWATER	USA (DEPT OF INTERIOR BUREAU OF LAND MGMT)
42M C 30068745		DM	15.00 GPM	01/28/2014	SESESE	24	16N	55E	DW		GROUNDWATER	KETTNER, PATRICK E KETTNER, SHERRI L
42M C 30068814		ST	7.00 GPM	01/29/2014	NWSENW	11	13N	47E	PI		GROUNDWATER	FRANKO RANCH
42M C 30068800		DM	20.00 GPM	02/04/2014	NWNENE	32	23N	55E	RI		GROUNDWATER	MULLIN, DAVID A MULLIN, MERLE A

DEPARTMENT OF NATURAL RESOURCES AND CONSERVATION

YELLOWSTONE RIVER, BELOW POWDER RIVER

BASIN 42M

INDEX OF CLAIMS BY SOURCE NAME, BY ENFORCEABLE PRIORITY DATE

TRIB Values: MP= Manmade Pit, NP=Natural Pit, SD=Secondary Diversion, SI=Subirrigation, SP=Spring, WS=Waste & Seepage, UT=Unnamed Tributary;

POD Indicator: &=Only First POD Listed

WATER RIGHT ID Values: (D, U, W, X) = Adjudication, (C, K, P, Q, R) = New Appropriations, (M) = Water Reservations

WATER RIGHT ID	LATE CLAIM	USE	FLOW RATE	ENFORCEABLE PRIORITY DATE	POINT OF DIVERSION					TRIB	SOURCE NAME	OWNER NAME
					QTR	SEC	TWP	RGE	CN			
42M C 30068877		ST	10.00 GPM	02/06/2014	SESE	6	16N	54E	DW		GROUNDWATER	DOWNS, DALICE
42M C 30068984		ST	10.00 GPM	02/28/2014	SESW	20	15N	59E	WI		GROUNDWATER	KNIGHT, TEE JAY
42M C 30069027		LG	18.00 GPM	03/07/2014	NWSW	3	22N	59E	RI		GROUNDWATER	LUNDERBY, SHANNA L
42M C 30069028		DM	12.00 GPM	03/07/2014	NWSW	8	22N	59E	RI		GROUNDWATER	LUNDERBY, SHANNA L LUNDERBY, STEVEN R
42M C 30069029		CM	13.40 GPM	03/07/2014	NWSWNW	21	23N	59E	RI		GROUNDWATER	RICHLAND VENTURES LLC
42M C 30069037		CM	10.00 GPM	03/10/2014	SESW	6	22N	58E	RI		GROUNDWATER	EMEP ACQUISITIONS LLC
42M C 30069036		DM	15.00 GPM	03/10/2014	NENENE	32	20N	58E	RI		GROUNDWATER	STANFORD, BRYON STANFORD, TERRA
42M C 30069095		DM	25.00 GPM	03/17/2014	E2NWN	4	22N	59E	RI		GROUNDWATER	KRINGEN, SHARON S
42M C 30069155		DM	20.00 GPM	03/19/2014	SWNESW	34	13N	52E	PI		GROUNDWATER	AYERS, COURTNEY
42M C 30069157		CM	15.00 GPM	03/19/2014	SESWSE	34	13N	52E	PI		GROUNDWATER	AYERS, NEWMAN RANCH INC
42M C 30069183		DM	24.00 GPM	03/20/2014	SESESE	21	22N	59E	RI		GROUNDWATER	T D P LLC
42M C 30069185		DM	9.00 GPM	03/20/2014	SWSW	33	16N	55E	DW		GROUNDWATER	WOODS, RUBY ANN REVOCABLE TRUST
42M C 30069415		DM	10.00 GPM	04/16/2014	SWNESW	24	21N	59E	RI		GROUNDWATER	BUXBAUM, RODNEY W DETIENNE, YVONNE MCRAE, PENNY
42M C 30069413		DM	20.00 GPM	04/24/2014	SWSW	34	22N	59E	RI		GROUNDWATER	WIEFERICH, DAVE
42M C 30069417		DM	30.00 GPM	04/28/2014	SESW	32	23N	59E	RI		GROUNDWATER	SEIGFREID, AMANDA J
42M C 30069443		DM	6.00 GPM	04/30/2014	NESE	3	15N	55E	DW		GROUNDWATER	HOUCK, DONALD A
42M C 30069565		ST	15.00 GPM	05/12/2014	NESW	15	17N	50E	DW		GROUNDWATER	NAGLE, JAMES A
42M C 30069566		ST	10.00 GPM	05/12/2014	SESE	23	17N	50E	DW		GROUNDWATER	NAGLE, JAMES A
42M C 30069571		DM	35.00 GPM	05/13/2014	SESE	2	23N	59E	RI		GROUNDWATER	BRAUN, COLBY
42M C 30069778		DM	35.00 GPM	06/02/2014	SWSWSW	18	17N	54E	DW		GROUNDWATER	EKLAND INC
42M C 30069813		ST	7.00 GPM	06/05/2014	NESWSE	35	17N	51E	DW		GROUNDWATER	EATON, FRANK & SONS
42M C 30069814		DM	10.00 GPM	06/05/2014	SWNWNW	25	16N	51E	DW		GROUNDWATER	EATON, FRANK & SONS
42M C 30069815		LG	10.00 GPM	06/05/2014	SWNWNW	25	16N	51E	DW		GROUNDWATER	EATON, FRANK & SONS
42M C 30069816		ST	10.00 GPM	06/05/2014	NWNWSW	25	16N	51E	DW		GROUNDWATER	EATON, FRANK & SONS
42M C 30069817		ST	10.00 GPM	06/05/2014	NENENE	28	16N	51E	DW		GROUNDWATER	EATON, FRANK & SONS
42M C 30069818		ST	10.00 GPM	06/05/2014	NENENE	27	16N	51E	DW		GROUNDWATER	EATON, FRANK & SONS

DEPARTMENT OF NATURAL RESOURCES AND CONSERVATION

YELLOWSTONE RIVER, BELOW POWDER RIVER

BASIN 42M

INDEX OF CLAIMS BY SOURCE NAME, BY ENFORCEABLE PRIORITY DATE

TRIB Values: MP= Manmade Pit, NP=Natural Pit, SD=Secondary Diversion, SI=Subirrigation, SP=Spring, WS=Waste & Seepage, UT=Unnamed Tributary;

POD Indicator: &=Only First POD Listed

WATER RIGHT ID Values: (D, U, W, X) = Adjudication, (C, K, P, Q, R) = New Appropriations, (M) = Water Reservations

WATER RIGHT ID	LATE CLAIM	USE	FLOW RATE	ENFORCEABLE PRIORITY DATE	POINT OF DIVERSION					TRIB	SOURCE NAME	OWNER NAME
					QTR	SEC	TWP	RGE	CN			
42M C 30069824		ST	10.00 GPM	06/06/2014	SWSE	32	12N	58E	WI		GROUNDWATER	BERGER, JEFFREY W BERGER, TAMI M
42M C 30069825		ST	10.00 GPM	06/06/2014	SESW	30	12N	59E	WI		GROUNDWATER	BERGER, JEFFREY W BERGER, TAMI M
42M C 30069852		DM	10.00 GPM	06/10/2014	SENW	32	16N	55E	DW		GROUNDWATER	KNUTHS, TROY
42M C 30069953		ST	12.00 GPM	06/20/2014	NESENE	24	25N	58E	RI		GROUNDWATER	HUNTER, JAMES W HUNTER, RHONDA H
42M C 30070052		LG	35.00 GPM	07/03/2014	SWNW	30	24N	60E	RI		GROUNDWATER	LEO, KELLY J LEO, TOM A
42M C 30070065		ST	7.00 GPM	07/07/2014	NENW	4	20N	60E	RI		GROUNDWATER	LAUMEYER, ROBERT A
42M C 30070136		DM	18.00 GPM	07/11/2014	NWSWNW	30	24N	60E	RI		GROUNDWATER	LEO, KELLY J LEO, TOM A
42M C 30070137		ST	15.00 GPM	07/11/2014	NESE	29	23N	57E	RI		GROUNDWATER	PREVOST RANCH INC
42M C 30070138		ST	20.00 GPM	07/11/2014	SENW	1	22N	56E	RI		GROUNDWATER	PREVOST RANCH INC
42M C 30070139		DM	6.00 GPM	07/11/2014	N2NWNW	17	23N	56E	RI		GROUNDWATER	PREVOST, GEORGE G
42M C 30070140		ST	10.00 GPM	07/14/2014	NWSE	23	13N	55E	DW		GROUNDWATER	CEDAR CREEK GRAZING ASSN
42M C 30070142		DM	15.00 GPM	07/14/2014	SESENE	3	15N	55E	DW		GROUNDWATER	SMITH, DEREK L SMITH, LONNIE J SMITH, PATSY A
42M C 30070141		DM	24.00 GPM	07/16/2014	NWSWNW	5	17N	55E	DW		GROUNDWATER	KENT HOMESTEAD LLC A MT CORP
42M C 30070196		ST	25.00 GPM	07/23/2014	NWNWSE	12	13N	56E	DW		GROUNDWATER	CEDAR CREEK GRAZING ASSN
42M C 30070198		ST	25.00 GPM	07/23/2014	SWSWSE	33	14N	55E	DW		GROUNDWATER	CEDAR CREEK GRAZING ASSN
42M C 30070201		DM	5.00 GPM	07/23/2014	SESESE	22	23N	57E	RI		GROUNDWATER	STEINBEISSER, JAMES E
42M C 30070202		ST		07/23/2014	SESESE	22	23N	57E	RI		GROUNDWATER	STEINBEISSER, JAMES E
42M C 30070207		ST	2.00 GPM	07/23/2014	SENE	32	23N	57E	RI		GROUNDWATER	STEINBEISSER, JOE G & SONS
42M C 30070214		ST	2.00 GPM	07/23/2014	SENWSW	1	22N	58E	RI		GROUNDWATER	STEINBEISSER, JOE G & SONS
42M C 30070216		ST	1.00 GPM	07/23/2014	NENE	1	22N	58E	RI		GROUNDWATER	STEINBEISSER, JOE G & SONS
42M C 30070219		ST	1.00 GPM	07/23/2014	SWNESE	22	22N	58E	RI		GROUNDWATER	5S PARTNERSHIP
42M C 30070220		ST	5.00 GPM	07/23/2014	SESESE	21	23N	57E	RI		GROUNDWATER	5S PARTNERSHIP

DEPARTMENT OF NATURAL RESOURCES AND CONSERVATION

YELLOWSTONE RIVER, BELOW POWDER RIVER

BASIN 42M

INDEX OF CLAIMS BY SOURCE NAME, BY ENFORCEABLE PRIORITY DATE

TRIB Values: MP= Manmade Pit, NP=Natural Pit, SD=Secondary Diversion, SI=Subirrigation, SP=Spring, WS=Waste & Seepage, UT=Unnamed Tributary;

POD Indicator: &=Only First POD Listed

WATER RIGHT ID Values: (D, U, W, X) = Adjudication, (C, K, P, Q, R) = New Appropriations, (M) = Water Reservations

WATER RIGHT ID	LATE CLAIM	USE	FLOW RATE	ENFORCEABLE PRIORITY DATE	POINT OF DIVERSION					TRIB	SOURCE NAME	OWNER NAME	
					QTR	SEC	SEC	TWP	RGE				CN
42M C 30070541		DM	35.00 GPM	08/13/2014		SWNWNE	36	13N	52E	PI		GROUNDWATER	HOFFER, KAY L HOFFER, ROSS D NACCARTO, DEBRA V
42M C 30070544		ST	30.00 GPM	08/13/2014		SESENE	36	13N	52E	PI		GROUNDWATER	HOFFER, KAY L HOFFER, ROSS D NACCARTO, DEBRA V
42M C 30070542		ST	30.00 GPM	08/13/2014		SESENE	36	13N	52E	PI		GROUNDWATER	HOFFER, KAY L HOFFER, ROSS D NACCARTO, DEBRA V
42M C 30070499		CM	15.00 GPM	08/21/2014		SENE	8	22N	59E	RI		GROUNDWATER	BUTLER MACHINERY COMPANY
42M C 30070500		LG	27.00 GPM	08/21/2014		SESENE	6	17N	55E	DW		GROUNDWATER	KITTLER, CAROL
42M C 30070638		DM	15.00 GPM	09/02/2014		NWNW	10	23N	58E	RI		GROUNDWATER	SHADWELL RESOURCES GROUP LLC
42M C 30070641		DM	6.00 GPM	09/02/2014		SWSE	17	23N	60E	RI		GROUNDWATER	SCHILLING, ROB SCHILLING, VICKIE
42M C 30070646		ST	20.00 GPM	09/05/2014		SWNENE	13	17N	50E	DW		GROUNDWATER	NAGLE FAMILY LLLP
42M C 30070647		ST	20.00 GPM	09/05/2014		SESESE	18	17N	51E	DW		GROUNDWATER	NAGLE FAMILY LLLP
42M C 30070649		ST	25.00 GPM	09/05/2014		NENENE	19	17N	51E	DW		GROUNDWATER	NAGLE FAMILY LLLP
42M C 30070648		ST	20.00 GPM	09/05/2014		NWNESW	11	17N	50E	DW		GROUNDWATER	NAGLE FAMILY LLLP
42M C 30070782		CM	15.00 GPM	09/17/2014		SWSE	33	16N	55E	DW		GROUNDWATER	INDUSTRIAL ENGINE SERVICE CO
42M C 30070790		ST	25.00 GPM	09/17/2014		NWNENE	26	17N	53E	DW		GROUNDWATER	EKLAND INC
42M C 30070876		LG	7.00 GPM	09/26/2014		SWSW	12	24N	58E	RI		GROUNDWATER	CANDEE, COREY J
42M C 30071042		ST	9.00 GPM	10/21/2014		SWNESE	26	16N	52E	DW		GROUNDWATER	EDWARDS, ANNIE M EDWARDS, JARED J
42M C 30071069		ST	7.00 GPM	10/24/2014		NENE	15	21N	53E	DW		GROUNDWATER	BIRELEY, HEATHER N BIRELEY, JAMIE M
42M C 30071088		LG	35.00 GPM	10/29/2014		SWSE	32	23N	59E	RI		GROUNDWATER	SAVAGE, LUKE R SAVAGE, TRACY N
42M C 30071089		DM	30.00 GPM	10/29/2014		NWNW	33	20N	58E	RI		GROUNDWATER	WHITE, ALAN D WHITE, LELA FAYE
42M C 30071583		DM	8.00 GPM	11/13/2014		NESWNWNE	9	18N	57E	DW		GROUNDWATER	RICE & SONS INC
42M C 30071587		DM	25.00 GPM	11/13/2014		NWNWSENE	9	18N	57E	DW		GROUNDWATER	RICE & SONS INC

DEPARTMENT OF NATURAL RESOURCES AND CONSERVATION

YELLOWSTONE RIVER, BELOW POWDER RIVER

BASIN 42M

INDEX OF CLAIMS BY SOURCE NAME, BY ENFORCEABLE PRIORITY DATE

TRIB Values: MP= Manmade Pit, NP=Natural Pit, SD=Secondary Diversion, SI=Subirrigation, SP=Spring, WS=Waste & Seepage, UT=Unnamed Tributary;

POD Indicator: &=Only First POD Listed

WATER RIGHT ID Values: (D, U, W, X) = Adjudication, (C, K, P, Q, R) = New Appropriations, (M) = Water Reservations

WATER RIGHT ID	LATE CLAIM	USE	FLOW RATE	ENFORCEABLE PRIORITY DATE	POINT OF DIVERSION					TRIB	SOURCE NAME	OWNER NAME
					QTR	SEC	TWP	RGE	CN			
42M C 30071586		DM	17.00 GPM	11/13/2014	NWNWNE	4	18N	57E	DW		GROUNDWATER	RICE & SONS INC
42M C 30071774		ST	9.00 GPM	12/01/2014	NENE	2	16N	55E	DW		GROUNDWATER	USA (DEPT OF INTERIOR BUREAU OF LAND MGMT)
42M C 30071801		ST	8.00 GPM	12/01/2014	NENWSW	15	12N	56E	PI		GROUNDWATER	USA (DEPT OF INTERIOR BUREAU OF LAND MGMT)
42M C 30071802		ST	12.00 GPM	12/01/2014	NENWNE	34	14N	51E	PI		GROUNDWATER	USA (DEPT OF INTERIOR BUREAU OF LAND MGMT)
42M C 30071720		DM	35.00 GPM	12/08/2014	NENESE	31	24N	56E	RI		GROUNDWATER	ENGESSER, DEBRA ENGESSER, DONALD
42M C 30072518		ST	10.00 GPM	02/20/2015	SWSESE	18	16N	52E	DW		GROUNDWATER	EATON, FRANK & SONS
42M C 30072574		DM	10.00 GPM	02/26/2015	NENWSE	23	21N	59E	RI		GROUNDWATER	BUXBAUM, RODNEY W DETIENNE, YVONNE MCRAE, PENNY
42M C 30072618		ST	25.00 GPM	03/05/2015	NWNW	18	22N	57E	RI		GROUNDWATER	THORNTON, COLE THORNTON, JANA
42M C 30072800		DM	10.00 GPM	03/25/2015	SESE	26	15N	58E	DW		GROUNDWATER	STEBEN, JENNY M STEBEN, JOSHUA C
42M P 30072719		IR	1,000.00 GPM	03/25/2015	NENWSE	17	21N	58E	RI		GROUNDWATER	WYMAN, CHARLES E
42M C 30073084		DM	14.00 GPM	04/29/2015	SWSWSW	9	20N	58E	RI		GROUNDWATER	JORGENSEN, DAVID & LANETTE FAMILY TRUST
42M C 30102814		LG	20.00 GPM	05/28/2015	NENENW	21	12N	51E	PI		GROUNDWATER	RATHBUN, NEVA J
42M C 30102838		ST	10.00 GPM	06/01/2015	SWSWSW	23	16N	51E	DW		GROUNDWATER	EDWARDS, LYLE INC
42M C 30102887		LG	25.00 GPM	06/09/2015	NWSESE	24	22N	58E	RI		GROUNDWATER	LEUENBERGER, GARETT W
42M C 30102913		ST	10.00 GPM	06/12/2015	SWSESW	34	25N	57E	RI		GROUNDWATER	KOPP, PEGGY KOPP, RON
42M C 30102923		ST	17.00 GPM	06/15/2015	SWSW	12	19N	57E	RI		GROUNDWATER	BADLANDS CONCRETE CONSTRUCTION LLC

DEPARTMENT OF NATURAL RESOURCES AND CONSERVATION

YELLOWSTONE RIVER, BELOW POWDER RIVER

BASIN 42M

INDEX OF CLAIMS BY SOURCE NAME, BY ENFORCEABLE PRIORITY DATE

TRIB Values: MP= Manmade Pit, NP=Natural Pit, SD=Secondary Diversion, SI=Subirrigation, SP=Spring, WS=Waste & Seepage, UT=Unnamed Tributary;

POD Indicator: &=Only First POD Listed

WATER RIGHT ID Values: (D, U, W, X) = Adjudication, (C, K, P, Q, R) = New Appropriations, (M) = Water Reservations

WATER RIGHT ID	LATE CLAIM	USE	FLOW RATE	ENFORCEABLE PRIORITY DATE	POINT OF DIVERSION					TRIB	SOURCE NAME	OWNER NAME
					QTR	SEC	SEC	TWP	RGE			
42M C 30102944		CM	30.00 GPM	06/15/2015	SW	34	13N	52E	PI		GROUNDWATER	BEANER, DAVID BEANER, KIMBERLY BURBACH, BONNIE SD BURBACH, TERRY L DECAMBRA, GEORGE DECAMBRA, NANCY GINTHER, JENNY GRACE LUTHERAN CHURCH HANSON, HURLEYN A HUSEBY, MIKEL D HUSEBY, RAMONA V MARTIN, JONATHAN C MARTIN, MELANIE K SWARTHOUT, JARED
42M C 30102945		LG	15.00 GPM	06/17/2015	SENESEW	34	13N	52E	PI		GROUNDWATER	HUSEBY, MIKEL D HUSEBY, RAMONA V
42M C 30102997		DM	15.00 GPM	06/29/2015	NWSWNE	15	23N	59E	RI		GROUNDWATER	GIDEON, BRANDI L GIDEON, JEFFREY P
42M C 30103100		DM	15.00 GPM	07/06/2015	NESE	30	16N	59E	WI		GROUNDWATER	DOMEK, DUANE DOMEK, JILL
42M C 30103142		DM	20.00 GPM	07/13/2015	SWSW	21	18N	59E	WI		GROUNDWATER	PREWITT RANCH LLC
42M C 30103171		DM	15.00 GPM	07/15/2015	N2SE	8	22N	59E	RI		GROUNDWATER	BRADLEY, DEBBIE A BRADLEY, MARTIN C
42M C 30103221		DM	5.00 GPM	07/22/2015	S2SWSW	4	23N	59E	RI		GROUNDWATER	KELLY, CALEB J
42M C 30103243		DM	20.00 GPM	07/23/2015	S2SENWSE	12	23N	59E	RI		GROUNDWATER	PROPP, DEBORAH J PROPP, RICHARD
42M C 30103244		ST	25.00 GPM	07/23/2015	SWNWSW	8	15N	54E	DW		GROUNDWATER	STEFFAN, AMY L STEFFAN, JARROD M

DEPARTMENT OF NATURAL RESOURCES AND CONSERVATION

YELLOWSTONE RIVER, BELOW POWDER RIVER

BASIN 42M

INDEX OF CLAIMS BY SOURCE NAME, BY ENFORCEABLE PRIORITY DATE

TRIB Values: MP= Manmade Pit, NP=Natural Pit, SD=Secondary Diversion, SI=Subirrigation, SP=Spring, WS=Waste & Seepage, UT=Unnamed Tributary;

POD Indicator: &=Only First POD Listed

WATER RIGHT ID Values: (D, U, W, X) = Adjudication, (C, K, P, Q, R) = New Appropriations, (M) = Water Reservations

WATER RIGHT ID	LATE CLAIM	USE	FLOW RATE	ENFORCEABLE PRIORITY DATE	POINT OF DIVERSION					TRIB	SOURCE NAME	OWNER NAME
					QTR	SEC	TWP	RGE	CN			
42M C 30103328		MD	7.00 GPM	07/29/2015	N2SWNE	1	22N	57E	RI		GROUNDWATER	DEMARY, JUSTIN M DEMARY, MAX B DEMARY, MORGAN M DEMARY, RONALD
42M C 30103334		ST	10.00 GPM	07/29/2015	NESWSW	2	10N	56E	FA		GROUNDWATER	BICKLE CATTLE COMPANY
42M C 30103347		DM	10.00 GPM	07/30/2015	NWNENW	31	12N	52E	PI		GROUNDWATER	SILVER SAGE 92-HAGEL AG LLC
42M C 30103362		DM	8.57 GPM	08/03/2015	NW	21	12N	51E	PI		GROUNDWATER	GRAMMER, JOAN S
42M C 30103460		DM	30.00 GPM	08/12/2015	SENENW	12	13N	53E	DW		GROUNDWATER	LASSLE SIMMENTALS INC.
42M C 30103597		ST	10.00 GPM	08/12/2015	SENENE	32	16N	50E	PI		GROUNDWATER	LAZY 44 LLC
42M C 30103499		DM	4.00 GPM	08/14/2015	NW	33	20N	58E	RI		GROUNDWATER	JONES, JAMES F
42M Q 30103504		IN	35.00 GPM	08/18/2015	SWSWSENE	13	24N	59E	RI		GROUNDWATER	KNIFE RIVER NORTH CENTRAL
					SESESWNE	13	24N	59E	RI			
42M C 30103647		LG	30.00 GPM	08/31/2015	NW	33	20N	58E	RI		GROUNDWATER	RICHLAND COUNTY SCHOOL DIST #2
42M C 30103724		ST	20.00 GPM	09/09/2015	SWSENE	31	16N	50E	PI		GROUNDWATER	LAZY 44 LLC
42M C 30103859		DM	12.00 GPM	09/11/2015	E2SENE	9	24N	58E	RI		GROUNDWATER	SCOOP DORE FAMILY LLC
42M C 30103922		LG	8.00 GPM	09/16/2015	NWSENE	21	16N	59E	WI		GROUNDWATER	DOMEK, AUSTIN DOMEK, JENNY
42M C 30103975		ST	15.00 GPM	09/18/2015	SENE	19	12N	54E	PI		GROUNDWATER	SACKMAN FAMILY TRUST
42M C 30104002		ST	20.00 GPM	09/24/2015	NWNENE	21	12N	51E	PI		GROUNDWATER	ONE SCHOTT SERVICES LLC
42M C 30104012		DM	2.00 GPM	09/25/2015	SESWSW	31	16N	51E	DW		GROUNDWATER	LILES, KENNETH INC
42M C 30104105		ST	7.00 GPM	10/02/2015	NWNW	32	17N	59E	WI		GROUNDWATER	AMUNRUD, BRENT R
42M C 30104106		ST	7.00 GPM	10/02/2015	SENE	27	17N	59E	WI		GROUNDWATER	AMUNRUD, BRENT R
42M C 30104104		LG	8.00 GPM	10/02/2015	SWNW	27	25N	58E	RI		GROUNDWATER	JOHNSON, JOSHUA R JOHNSON, WENDY S
42M C 30104109		ST	6.00 GPM	10/05/2015	E2NWNE	29	24N	59E	RI		GROUNDWATER	CANDEE ANGUS FARM INC
42M C 30104110		MD	20.00 GPM	10/07/2015	NENW	23	22N	59E	RI		GROUNDWATER	HERMANSON, TAMMY HERMANSON, TODD
42M C 30104126		DM	25.00 GPM	10/13/2015	SW	2	24N	59E	RI		GROUNDWATER	PREWITT LAND & LIVESTOCK LLC
42M C 30104125		ST	4.00 GPM	10/13/2015	SWSE	34	24N	56E	RI		GROUNDWATER	SUNNY SLOPE RANCH INC
42M C 30104166		LG	15.00 GPM	10/19/2015	NWNWNW	7	22N	59E	RI		GROUNDWATER	ROTH, GENE A ROTH, ILENE M

DEPARTMENT OF NATURAL RESOURCES AND CONSERVATION

YELLOWSTONE RIVER, BELOW POWDER RIVER

BASIN 42M

INDEX OF CLAIMS BY SOURCE NAME, BY ENFORCEABLE PRIORITY DATE

TRIB Values: MP= Manmade Pit, NP=Natural Pit, SD=Secondary Diversion, SI=Subirrigation, SP=Spring, WS=Waste & Seepage, UT=Unnamed Tributary;

POD Indicator: &=Only First POD Listed

WATER RIGHT ID Values: (D, U, W, X) = Adjudication, (C, K, P, Q, R) = New Appropriations, (M) = Water Reservations

WATER RIGHT ID	LATE CLAIM	USE	FLOW RATE	ENFORCEABLE PRIORITY DATE	POINT OF DIVERSION					TRIB	SOURCE NAME	OWNER NAME
					QTR	SEC	TWP	RGE	CN			
42M C 30106511		ST	12.00 GPM	10/22/2015	NESENE	36	22N	58E	RI		GROUNDWATER	STEINBEISSER, JOE G & SONS
42M C 30104404		DM	5.00 GPM	11/02/2015	NESWSE	19	23N	55E	RI		GROUNDWATER	MULLIN, JOHN
42M C 30104428		ST	15.00 GPM	11/06/2015	SWSWSE	33	18N	53E	DW		GROUNDWATER	DIAMOND V CORP
42M C 30104437		ST	30.00 GPM	11/09/2015	SWSW	9	14N	53E	DW		GROUNDWATER	LASSLE SIMMENTALS INC.
42M C 30104446		ST	10.00 GPM	11/10/2015	SWSW	18	23N	57E	RI		GROUNDWATER	LARSON, MERLYN D LARSON, ROSEMARY
42M C 30104472		DM	30.00 GPM	11/16/2015	SWSWSW	28	23N	59E	RI		GROUNDWATER	HELFRICH, JAY HELFRICH, SUSAN
42M C 30104548		LG	5.00 GPM	11/23/2015	NWSWNE	1	22N	57E	RI		GROUNDWATER	DEMARY, JUSTIN M DEMARY, MAX B DEMARY, MORGAN M DEMARY, RONALD
42M C 30104767		DM	18.00 GPM	12/21/2015	NENESE	32	20N	58E	RI		GROUNDWATER	BENDER, ALISHA K BENDER, MICHAEL J
42M P 30104121		WM	2.33 CFS	12/28/2015	NWNWSENE	22	24N	59E	RI		GROUNDWATER	CANDEE ANGUS FARM INC
					SWNWSENE	22	24N	59E	RI			
					NESESWNE	22	24N	59E	RI			
42M C 30104818		DM	25.00 GPM	12/28/2015	NENW	17	24N	60E	RI		GROUNDWATER	COTTER, MICHAEL
42M C 30105476		ST	35.00 GPM	02/09/2016	SESWNE	35	13N	52E	PI		GROUNDWATER	BROWNING, KAREN A BROWNING, THOMAS S
42M C 30105477		ST	25.00 GPM	02/09/2016	SESWSE	36	13N	52E	PI		GROUNDWATER	BROWNING, KAREN A BROWNING, THOMAS S
42M C 30105606		CM	8.00 GPM	02/22/2016	SE	33	23N	59E	RI		GROUNDWATER	HIGH PLAINS VETERINARY CLINIC INC
42M C 30105766		DM	25.00 GPM	03/03/2016	SWNE	6	23N	58E	RI		GROUNDWATER	DYNNESON, JOHN K DYNNESON, NANCY K
42M C 30105856		FP	35.00 GPM	03/14/2016	SESWNESW	33	16N	55E	DW		GROUNDWATER	THATCHER CO OF NORTH DAKOTA INC
42M C 30105855		FP	35.00 GPM	03/14/2016	NESWNESW	33	16N	55E	DW		GROUNDWATER	THATCHER CO OF NORTH DAKOTA INC
42M W 30106039		ST	5.00 GPM	03/24/2016	SWNWNW	24	12N	53E	PI		GROUNDWATER	HJORTH INC
42M C 30106024		DM	10.00 GPM	03/24/2016	NWSWSE	6	12N	54E	PI		GROUNDWATER	HJORTH, CONNIE JO HJORTH, DOUGLAS C

DEPARTMENT OF NATURAL RESOURCES AND CONSERVATION

YELLOWSTONE RIVER, BELOW POWDER RIVER

BASIN 42M

INDEX OF CLAIMS BY SOURCE NAME, BY ENFORCEABLE PRIORITY DATE

TRIB Values: MP= Manmade Pit, NP=Natural Pit, SD=Secondary Diversion, SI=Subirrigation, SP=Spring, WS=Waste & Seepage, UT=Unnamed Tributary;

POD Indicator: &=Only First POD Listed

WATER RIGHT ID Values: (D, U, W, X) = Adjudication, (C, K, P, Q, R) = New Appropriations, (M) = Water Reservations

WATER RIGHT ID	LATE CLAIM	USE	FLOW RATE	ENFORCEABLE PRIORITY DATE	POINT OF DIVERSION					TRIB	SOURCE NAME	OWNER NAME
					QTR	SEC	SEC	TWP	RGE			
42M C 30106025		ST	10.00 GPM	03/24/2016	NENWNW	15	12N	53E	PI		GROUNDWATER	HJORTH, CONNIE JO HJORTH, DOUGLAS C
42M C 30106026		ST	10.00 GPM	03/24/2016	SWSWNE	30	13N	54E	PI		GROUNDWATER	HJORTH, CONNIE JO HJORTH, DOUGLAS C
42M C 30106488		ST	5.00 GPM	04/27/2016	NWNW	29	23N	59E	RI		GROUNDWATER	ALBIN, RICHARD A
42M C 30106631		DM	5.00 GPM	05/05/2016	NWNE	27	16N	55E	DW		GROUNDWATER	MYERS, TROY D
42M P 30106840		IR	720.00 GPM	05/12/2016	NWNENW	19	21N	58E	RI		GROUNDWATER	JONSSON, KJELD
42M C 30106842		DM	7.00 GPM	05/13/2016	N2NWNW	4	15N	55E	DW		GROUNDWATER	EGGERT, ALEX EGGERT, BETTY LOU
42M C 30106849		ST	20.00 GPM	05/16/2016	NWNWNW	6	14N	55E	DW		GROUNDWATER	TRANGMOE, ANDREW J TRANGMOE, ROBIN
42M C 30106866		LG	20.00 GPM	05/17/2016	NWSWNW	9	24N	59E	RI		GROUNDWATER	PREWITT, CHASE
42M C 30107054		MD	18.00 GPM	05/25/2016	SESE	6	23N	57E	RI		GROUNDWATER	FRANZ, ARLON W FRANZ, DONALD A
42M P 30106841		IR	1,530.00 GPM	06/17/2016	SESESW	4	21N	58E	RI		GROUNDWATER	JOHNSON, CRAIG
42M C 30107972		DM	6.00 GPM	08/05/2016	NESESW	4	21N	58E	RI		GROUNDWATER	
42M C 30107974		DM	6.00 GPM	08/05/2016	NESW	21	21N	53E	DW		GROUNDWATER	DEL FAY INC
42M C 30107974		MD	24.00 GPM	08/08/2016	SE	34	23N	55E	RI		GROUNDWATER	MULLIN, DARCY MULLIN, DAWN MULLIN, LACEY
42M C 30108105		DM	21.00 GPM	08/22/2016	SESE	21	23N	59E	RI		GROUNDWATER	LINDEN, FRANK K
42M C 30109085		LG	15.00 GPM	11/07/2016	SENWNW	2	16N	52E	DW		GROUNDWATER	DOWNS INC
42M P 30108750		WM	523.00 GPM	11/14/2016	SESESW	22	23N	59E	RI		GROUNDWATER	MONTANA H2O LLC
42M C 30109221		LG	35.00 GPM	11/25/2016	SWSE	9	20N	58E	RI		GROUNDWATER	PRICE, APRIL D PRICE, NEAL B
42M C 30109355		ST	10.00 GPM	12/12/2016	SWNWSW	26	16N	58E	DW		GROUNDWATER	DOMEK, DUANE DOMEK, JILL DOMEK, SARAH DOMEK, SETH
42M C 30110015		ST	15.00 GPM	01/17/2017	NENESW	6	14N	51E	DW		GROUNDWATER	MONTANA STATE BOARD OF LAND COMMISSIONERS
42M C 30110192		ST	8.00 GPM	02/06/2017	SESESW	36	23N	54E	RI		GROUNDWATER	MONTANA STATE BOARD OF LAND COMMISSIONERS

DEPARTMENT OF NATURAL RESOURCES AND CONSERVATION

YELLOWSTONE RIVER, BELOW POWDER RIVER

BASIN 42M

INDEX OF CLAIMS BY SOURCE NAME, BY ENFORCEABLE PRIORITY DATE

TRIB Values: MP= Manmade Pit, NP=Natural Pit, SD=Secondary Diversion, SI=Subirrigation, SP=Spring, WS=Waste & Seepage, UT=Unnamed Tributary;

POD Indicator: &=Only First POD Listed

WATER RIGHT ID Values: (D, U, W, X) = Adjudication, (C, K, P, Q, R) = New Appropriations, (M) = Water Reservations

WATER RIGHT ID	LATE CLAIM	USE	FLOW RATE	ENFORCEABLE PRIORITY DATE	POINT OF DIVERSION					TRIB	SOURCE NAME	OWNER NAME
					QTR	SEC	SEC	TWP	RGE			
42M P 30110211		IR	750.00 GPM	02/09/2017	SWSESE	26	20N	57E	RI		GROUNDWATER	JORGENSEN, BRYCE JORGENSEN, SUSANNA M
42M C 30110225		DM	11.00 GPM	02/10/2017	NESESW	16	12N	51E	PI		GROUNDWATER	CARLTON, ALICEANN CARLTON, RICHARD S
42M C 30110470		DM	5.00 GPM	02/27/2017	SESE	34	18N	50E	DW		GROUNDWATER	WOLFF LLC
42M C 30110474		ST	1.00 GPM	02/27/2017	SWSW	32	18N	50E	DW		GROUNDWATER	WOLFF LLC
42M C 30110860		DM	10.00 GPM	04/10/2017	SESWNW	8	21N	59E	RI		GROUNDWATER	GORDER, SUSAN L
42M C 30110943		DM	34.00 GPM	04/17/2017	N2NE	4	15N	55E	DW		GROUNDWATER	TURNQUIST, LAWRENCE E TURNQUIST, NOREEN
42M C 30110979		DM	20.00 GPM	04/19/2017	NENE	19	17N	56E	DW		GROUNDWATER	KEMP, JAMES A
42M C 30111010		DM	6.00 GPM	04/24/2017	SESE	27	16N	55E	DW		GROUNDWATER	DURAND, ALLAN C DURAND, KENNETH
42M C 30111070		DM	20.00 GPM	05/01/2017	NWSW	34	16N	55E	DW		GROUNDWATER	WEISS, CYNTHIA M WEISS, HERBERT W
42M C 30111300		ST	12.00 GPM	05/26/2017	SENE	12	17N	55E	DW		GROUNDWATER	WHEELER, CORY W
42M C 30111314		ST	15.00 GPM	05/30/2017	SWSWSW	26	19N	57E	RI		GROUNDWATER	BURNS CREEK LIMITED LLC
42M W 30113472		ST	30.00 GPM	06/28/2017	SESENW	9	23N	58E	RI		GROUNDWATER	BUCKLEY, MELISSA BUCKLEY, REBECCA BUCKLEY, WILLIAM LASSEY, JUDITH J LASSEY, RODNEY LAWHEAD, RHONDA
42M W 30113488		DM	10.00 GPM	06/28/2017	SESE	33	16N	55E	DW		GROUNDWATER	LABREE, WILLIAM E
42M C 30112082		ST	18.00 GPM	06/30/2017	SWNENE	34	24N	59E	RI		GROUNDWATER	LOWMAN, CHARLES & MARLEEN FAMILY TRUST
42M W 30113448		DM	12.00 GPM	07/17/2017	SENE	29	23N	59E	RI		GROUNDWATER	ROLAND, LAVONNE M
42M C 30112158		DM	12.00 GPM	07/17/2017	SWNENW	30	16N	56E	DW		GROUNDWATER	IDSO, ADELE D IDSO, DONALD P
42M C 30112157		DM	25.00 GPM	07/17/2017	NESE	22	16N	55E	DW		GROUNDWATER	OLMSTEAD, KENNETH A
42M C 30114042		DM	6.00 GPM	07/19/2017	SWNE	22	15N	55E	DW		GROUNDWATER	BRILZ, ROBERT
42M C 30112348		IS	35.00 GPM	07/24/2017	NENW	2	22N	59E	RI		GROUNDWATER	SIDNEY, CITY OF

DEPARTMENT OF NATURAL RESOURCES AND CONSERVATION

YELLOWSTONE RIVER, BELOW POWDER RIVER

BASIN 42M

INDEX OF CLAIMS BY SOURCE NAME, BY ENFORCEABLE PRIORITY DATE

TRIB Values: MP= Manmade Pit, NP=Natural Pit, SD=Secondary Diversion, SI=Subirrigation, SP=Spring, WS=Waste & Seepage, UT=Unnamed Tributary;

POD Indicator: &=Only First POD Listed

WATER RIGHT ID Values: (D, U, W, X) = Adjudication, (C, K, P, Q, R) = New Appropriations, (M) = Water Reservations

WATER RIGHT ID	LATE CLAIM	USE	FLOW RATE	ENFORCEABLE PRIORITY DATE	POINT OF DIVERSION					TRIB	SOURCE NAME	OWNER NAME
					QTR	SEC	TWP	RGE	CN			
42M C 30112333		DM	10.00 GPM	07/24/2017	N2NESW	27	16N	55E	DW		GROUNDWATER	CRISAFULLI, NANCY K CRISAFULLI, RICHARD L
42M C 30112336		CM	10.00 GPM	07/24/2017	E2NWSE	27	16N	55E	DW		GROUNDWATER	CRISAFULLI, FRANK D CRISAFULLI, RICHARD L
42M C 30112346		DM	10.00 GPM	07/24/2017	NWNWSE	27	16N	55E	DW		GROUNDWATER	CRISAFULLI, NANCY K CRISAFULLI, RICHARD L
42M C 30112347		LG	10.00 GPM	07/24/2017	NWNWSE	27	16N	55E	DW		GROUNDWATER	CRISAFULLI, NANCY K CRISAFULLI, RICHARD L
42M C 30112593		ST	30.00 GPM	08/02/2017	NESESW	14	18N	51E	DW		GROUNDWATER	MONTANA STATE BOARD OF LAND COMMISSIONERS
42M C 30112684		DM	9.00 GPM	08/07/2017	W2NESW	18	19N	58E	RI		GROUNDWATER	BASTA, CATHERINE T BASTA, JAMES A
42M C 30112705		DM	7.00 GPM	08/09/2017	SENE	10	23N	58E	RI		GROUNDWATER	SIEBENALER, ERIN C SIEBENALER, KENNETH C
42M C 30113013		LG	12.00 GPM	08/28/2017	SWNWNW	4	15N	55E	DW		GROUNDWATER	HOLDEN, GAVIN
42M P 30112887		CM	46.00 GPM	08/28/2017	SENWSW	7	24N	60E	RI		GROUNDWATER	JOHNSON, MARTHEA A
42M C 30113069		ST	20.00 GPM	08/31/2017	SENE	23	20N	59E	RI		GROUNDWATER	LELAND, JOE K
42M C 30113196		LG	15.00 GPM	09/05/2017	SWSWNW	1	25N	58E	RI		GROUNDWATER	STICKVILLE REVOCABLE TRUST
42M C 30113409		ST	32.00 GPM	09/18/2017	SESESE	18	20N	58E	RI		GROUNDWATER	OLIVER, MELAINE J OLIVER, STEPHEN R
42M C 30113509		ST	7.00 GPM	09/20/2017	SWSW	6	15N	55E	DW		GROUNDWATER	AGATE ACRES, LLC
42M C 30114043		LG	15.00 GPM	09/20/2017	SESE	2	23N	59E	RI		GROUNDWATER	TURBIVILLE, LARRY C
42M C 30113511		ST	15.00 GPM	09/21/2017	NWNE	36	21N	58E	RI		GROUNDWATER	LELAND, JOE K
42M C 30113510		DM	35.00 GPM	09/21/2017	SE	17	24N	60E	RI		GROUNDWATER	BARCLAY, JUSTIN J
42M C 30113579		ST	14.00 GPM	09/25/2017	NENW	1	12N	57E	WI		GROUNDWATER	HERIGSTAD RANCH INC
42M P 30111116		IR	950.00 GPM	10/05/2017	NESESW	4	21N	58E	RI		GROUNDWATER	JOHNSON, CALVIN Z LAND LLC JOHNSON, CRAIG L LAND LLC
42M C 30113845		LG	20.00 GPM	10/06/2017	NESWSW	34	24N	59E	RI		GROUNDWATER	STEINBEISSER, CHRISTOBEL STEINBEISSER, LARRY
42M C 30114078		MD	8.00 GPM	10/18/2017	N2NW	14	22N	59E	RI		GROUNDWATER	NICOLPER LLC
42M C 30115447		DM	8.00 GPM	10/18/2017	N2NW	14	22N	59E	RI		GROUNDWATER	SAALFELD FAMILY TRUST
42M C 30114305		ST	15.00 GPM	10/30/2017	SWNW	27	21N	57E	RI		GROUNDWATER	BOUCHARD, RONALD R

DEPARTMENT OF NATURAL RESOURCES AND CONSERVATION

YELLOWSTONE RIVER, BELOW POWDER RIVER

BASIN 42M

INDEX OF CLAIMS BY SOURCE NAME, BY ENFORCEABLE PRIORITY DATE

TRIB Values: MP= Manmade Pit, NP=Natural Pit, SD=Secondary Diversion, SI=Subirrigation, SP=Spring, WS=Waste & Seepage, UT=Unnamed Tributary;

POD Indicator: &=Only First POD Listed

WATER RIGHT ID Values: (D, U, W, X) = Adjudication, (C, K, P, Q, R) = New Appropriations, (M) = Water Reservations

WATER RIGHT ID	LATE CLAIM	USE	FLOW RATE	ENFORCEABLE PRIORITY DATE	POINT OF DIVERSION					TRIB	SOURCE NAME	OWNER NAME
					QTR	SEC	TWP	RGE	CN			
42M C 30114440		ST	10.00 GPM	11/03/2017	SWSE	32	19N	52E	DW		GROUNDWATER	ELLIS, SHARON M
42M C 30114456		ST	12.00 GPM	11/06/2017	SWSWNE	27	20N	55E	DW		GROUNDWATER	CHREST, KENNETH R
42M C 30114488		ST	8.00 GPM	11/08/2017	NENWNE	30	15N	55E	DW		GROUNDWATER	ROETHLE, RAYMOND J ROETHLE, RESA LYNN
42M C 30115257		ST	15.00 GPM	11/15/2017	NWNW	4	18N	52E	DW		GROUNDWATER	HUDSON, JO ANN
42M C 30114848		DM	9.73 GPM	11/27/2017	NWNW	3	21N	59E	RI		GROUNDWATER	BROWNE, ERIC T BROWNE, SAMANTHA L
42M C 30115122		ST	5.00 GPM	12/13/2017	NENW	3	21N	56E	RI		GROUNDWATER	INDIAN MOUND RANCH INC
42M C 30115196		ST	12.00 GPM	12/19/2017	NWSW	6	19N	52E	DW		GROUNDWATER	KREIMAN, ANGELA R KREIMAN, GARY L
42M P 30114906		IR	850.00 GPM	12/21/2017	SWNWNE	25	20N	57E	RI		GROUNDWATER	LER, DAVID LER, MATT
42M C 30115223		ST	10.00 GPM	12/21/2017	SESESW	1	13N	49E	PI		GROUNDWATER	SMALIS, BARBARA M SMALIS, JERRY D
42M C 30115260		LG	15.00 GPM	12/22/2017	SWSWSE	16	12N	51E	PI		GROUNDWATER	MALLERY, MILTON R
42M C 30120344		LG	15.00 GPM	01/17/2018	SWNW	23	23N	59E	RI		GROUNDWATER	WICK, DENNIS WICK, LINDA
42M C 30114439		ST	20.00 GPM	01/22/2018	NWNE	6	22N	57E	RI		GROUNDWATER	THORNTON, COLE
42M C 30115709		ST	15.00 GPM	01/24/2018	SENE	2	21N	55E	DW		GROUNDWATER	MILLER, JAMES L MILLER, REBECCA
42M C 30115843		ST	11.00 GPM	01/29/2018	NESE	11	24N	59E	RI		GROUNDWATER	STICKVILLE REVOCABLE TRUST
42M C 30115844		ST	16.00 GPM	01/29/2018	NWNW	7	25N	59E	RI		GROUNDWATER	STICKVILLE REVOCABLE TRUST
42M C 30116337		DM	20.00 GPM	02/28/2018	NESENE	8	22N	59E	RI		GROUNDWATER	ALBRIGHT, DEBRA ALBRIGHT, TODD
42M C 30116349		ST	15.00 GPM	03/01/2018	SESWSE	9	23N	55E	RI		GROUNDWATER	ROSAEEN, JARED D
42M C 30116338		ST	15.00 GPM	03/01/2018	SESWSESW	31	25N	59E	RI		GROUNDWATER	SUNDHEIM, ORION A
42M C 30116352		ST	15.00 GPM	03/02/2018	SENE	24	17N	49E	MC		GROUNDWATER	HUBING RANCH INC
42M C 30116367		LG	20.00 GPM	03/05/2018	NESENE	8	22N	59E	RI		GROUNDWATER	ALBRIGHT, DEB
42M P 30116709		IR	900.00 GPM	04/12/2018	NWNWNW	35	20N	57E	RI		GROUNDWATER	LANGE, ROBERT INC
42M C 30117010		ST	12.00 GPM	04/16/2018	NWSE	8	13N	57E	DW		GROUNDWATER	HOLDEN, ARCHIE R HOLDEN, JANET E

DEPARTMENT OF NATURAL RESOURCES AND CONSERVATION

YELLOWSTONE RIVER, BELOW POWDER RIVER

BASIN 42M

INDEX OF CLAIMS BY SOURCE NAME, BY ENFORCEABLE PRIORITY DATE

TRIB Values: MP= Manmade Pit, NP=Natural Pit, SD=Secondary Diversion, SI=Subirrigation, SP=Spring, WS=Waste & Seepage, UT=Unnamed Tributary;

POD Indicator: &=Only First POD Listed

WATER RIGHT ID Values: (D, U, W, X) = Adjudication, (C, K, P, Q, R) = New Appropriations, (M) = Water Reservations

WATER RIGHT ID	LATE CLAIM	USE	FLOW RATE	ENFORCEABLE PRIORITY DATE	POINT OF DIVERSION					TRIB	SOURCE NAME	OWNER NAME
					QTR	SEC	TWP	RGE	CN			
42M C 30117009		ST	20.00 GPM	04/16/2018	SESW	29	14N	52E	DW		GROUNDWATER	FOY, DENNIS H
42M C 30117306		ST	3.50 GPM	05/02/2018	SENE	10	17N	60E	WI		GROUNDWATER	TEETERS, WILLIAM F
42M C 30117394		ST	20.00 GPM	05/07/2018	SWNENW	24	15N	54E	DW		GROUNDWATER	BLACK, MARC BRADHILL
42M C 30117400		ST	20.00 GPM	05/07/2018	SENENW	24	15N	54E	DW		GROUNDWATER	BLACK, MARC BRADHILL
42M C 30117399		ST	30.00 GPM	05/07/2018	SENWNW	24	15N	54E	DW		GROUNDWATER	BLACK, MARC BRADHILL
42M C 30117454		LG	20.00 GPM	05/10/2018	SWSW	14	21N	57E	RI		GROUNDWATER	REUTER, LEE M
42M C 30117552		ST	10.00 GPM	05/14/2018	SWSWNE	25	14N	58E	WI		GROUNDWATER	HAY CREEK RANCH INC
42M C 30117692		DM	8.00 GPM	05/17/2018	NWNENW	34	16N	55E	DW		GROUNDWATER	FISCHER, MANDI JO
42M C 30117864		DM	8.50 GPM	05/21/2018	SENWSE	18	24N	60E	RI		GROUNDWATER	MALSAM, GARY
42M C 30117866		ST	4.60 GPM	05/21/2018	SWSW	13	24N	59E	RI		GROUNDWATER	MALSAM, GARY
42M C 30118059		LG	20.00 GPM	05/31/2018	NWSWSE	16	12N	51E	PI		GROUNDWATER	SMITH, ELIZABETH A
42M C 30118037		ST	15.00 GPM	06/11/2018	SWSW	1	16N	55E	DW		GROUNDWATER	HARR, PAMELA CAROL REVOCABLE TRUST
42M C 30118436		DM	15.00 GPM	07/02/2018	NWNW	31	14N	54E	DW		GROUNDWATER	HESS ARABIANS INC
42M C 30118507		DM	25.00 GPM	07/02/2018	SESE	16	12N	51E	PI		GROUNDWATER	THOMASON, LESLIE G
42M C 30118714		LG	25.00 GPM	07/23/2018	NWSWNW	3	23N	58E	RI		GROUNDWATER	GARZA, CHAD R
42M C 30118798		DM	12.00 GPM	07/25/2018	NWSE	13	20N	59E	RI		GROUNDWATER	MULKEY, JEFFREY D
												MULKEY, JESSICA
42M C 30118885		DM	2.70 GPM	08/06/2018	SENESE	6	14N	55E	DW		GROUNDWATER	MITTELSTAED, CYNTHIA K
												MITTELSTAED, EDWARD W
42M C 30119460		CM	14.00 GPM	08/27/2018	NWSW	7	22N	59E	RI		GROUNDWATER	HOOPER PROPERTIES LLC
42M C 30119674		DM	26.00 GPM	09/13/2018	SWNESW	23	22N	58E	RI		GROUNDWATER	VELTMAN, MICHIEL P
42M C 30119766		DM	30.00 GPM	09/19/2018	NESE	15	21N	58E	RI		GROUNDWATER	SCHROEDER, ELIOT
42M C 30121762		MD	10.00 GPM	11/05/2018	SESESE	2	23N	59E	RI		GROUNDWATER	SHARP, LISA
42M C 30120714		ST	20.00 GPM	11/07/2018	NWNE	7	16N	60E	WI		GROUNDWATER	HAY CREEK RANCH INC
42M C 30120789		ST	10.00 GPM	11/13/2018	SENW	18	18N	54E	DW		GROUNDWATER	GEIGER, PHILLIP
42M C 30120980		ST	7.00 GPM	11/23/2018	SENWSE	31	16N	54E	DW		GROUNDWATER	FISHER, THOMAS G
42M C 30120979		ST	25.00 GPM	11/23/2018	SWNWSW	8	15N	54E	DW		GROUNDWATER	STEFFAN, AMY L
												STEFFAN, JARROD M
42M C 30121143		CM	16.00 GPM	11/28/2018	SWNWNW	33	20N	58E	RI		GROUNDWATER	HOME RIVER HOLDINGS LLC
42M C 30121129		IS	15.00 GPM	11/28/2018	SENE	32	20N	58E	RI		GROUNDWATER	FIRST LUTHERAN CHURCH
42M C 30121145		ST	30.00 GPM	11/30/2018	SWNW	18	16N	58E	DW		GROUNDWATER	KNUTHS CATTLE CO

DEPARTMENT OF NATURAL RESOURCES AND CONSERVATION

YELLOWSTONE RIVER, BELOW POWDER RIVER

BASIN 42M

INDEX OF CLAIMS BY SOURCE NAME, BY ENFORCEABLE PRIORITY DATE

TRIB Values: MP= Manmade Pit, NP=Natural Pit, SD=Secondary Diversion, SI=Subirrigation, SP=Spring, WS=Waste & Seepage, UT=Unnamed Tributary;

POD Indicator: &=Only First POD Listed

WATER RIGHT ID Values: (D, U, W, X) = Adjudication, (C, K, P, Q, R) = New Appropriations, (M) = Water Reservations

WATER RIGHT ID	LATE CLAIM	USE	FLOW RATE	ENFORCEABLE PRIORITY DATE	POINT OF DIVERSION					TRIB	SOURCE NAME	OWNER NAME
					QTR	SEC	TWP	RGE	CN			
42M C 30121229		DM	13.50 GPM	12/06/2018	NWSW	4	15N	55E	DW		GROUNDWATER	JOHNSON, DONALD M JOHNSON, MICHELLE F
42M W 30121250		ST	7.00 GPM	12/11/2018	NWSE	34	16N	49E	PI		GROUNDWATER	US BAR RANCH INC
42M C 30121321		LG	13.00 GPM	12/17/2018	S2SE	33	16N	55E	DW		GROUNDWATER	DENARDO, JOSEPH P DENARDO, KERRY L
42M C 30121614		DM	25.00 GPM	01/10/2019	NENE	8	15N	54E	DW		GROUNDWATER	WEGMAN, KATHRYN M WEGMANN, RICHARD
42M C 30121618		ST	30.00 GPM	01/11/2019	NWSWNW	16	17N	59E	WI		GROUNDWATER	MONTANA STATE BOARD OF LAND COMMISSIONERS
42M C 30121668		LG	10.00 GPM	01/14/2019	NWNWNE	21	23N	59E	RI		GROUNDWATER	AAA FARMS LLC
42M C 30121714		LG	20.00 GPM	01/17/2019	NENWSE	34	13N	52E	PI		GROUNDWATER	BUCHER, MARY D
42M P 30118249		IR	550.00 GPM	01/18/2019	NESWSE	21	19N	57E	RI		GROUNDWATER	BASTA RANCHES INC
					SESWSE	21	19N	57E	RI			
					SENE	28	19N	57E	RI			
42M C 30121757		ST	15.00 GPM	01/18/2019	SWSENE	36	19N	54E	DW		GROUNDWATER	LITWILLER, LISA K LITWILLER, MATTHEW J
42M C 30121758		ST	20.00 GPM	01/18/2019	SENE	35	19N	54E	DW		GROUNDWATER	LITWILLER, LISA K LITWILLER, MATTHEW J
42M C 30121816		ST	12.00 GPM	01/24/2019	SWNWNW	35	13N	53E	PI		GROUNDWATER	HOMESTEAD FARMS LLC
42M C 30122210		ST	24.00 GPM	01/28/2019	SENESE	20	23N	59E	RI		GROUNDWATER	PETERSEN, J K INC
42M C 30122191		DM	15.00 GPM	02/04/2019	N2NWNW	14	16N	55E	DW		GROUNDWATER	WALLACE CORNER HOTEL
42M C 30122455		DM	15.00 GPM	02/27/2019	NENENE	32	20N	58E	RI		GROUNDWATER	ETZEL, RONALD D
42M C 30122462		ST	30.00 GPM	02/27/2019	SENE	31	20N	57E	RI		GROUNDWATER	BASTA, DEBI K BASTA, TODD J
42M C 30122495		DM	15.00 GPM	03/01/2019	NENESE	2	23N	59E	RI		GROUNDWATER	BRUNNER JODYS PROTECTION TRUST
42M C 30122497		ST	15.00 GPM	03/04/2019	SESESE	33	16N	55E	DW		GROUNDWATER	SCHEITLIN, AMY SCHEITLIN, STEVEN L
42M C 30122813		ST	6.00 GPM	03/14/2019	NWSESE	10	18N	55E	DW		GROUNDWATER	WAITE, WR AND KATHI L FAMILY TRUST
42M C 30122812		ST	5.00 GPM	03/15/2019	SESESE	10	18N	55E	DW		GROUNDWATER	WAITE, WR AND KATHI L FAMILY TRUST
42M C 30122816		ST	5.00 GPM	03/15/2019	NWNWSE	5	15N	59E	WI		GROUNDWATER	CROSS, JUSTIN M CROSS, LONNIE J

DEPARTMENT OF NATURAL RESOURCES AND CONSERVATION

YELLOWSTONE RIVER, BELOW POWDER RIVER

BASIN 42M

INDEX OF CLAIMS BY SOURCE NAME, BY ENFORCEABLE PRIORITY DATE

TRIB Values: MP= Manmade Pit, NP=Natural Pit, SD=Secondary Diversion, SI=Subirrigation, SP=Spring, WS=Waste & Seepage, UT=Unnamed Tributary;

POD Indicator: &=Only First POD Listed

WATER RIGHT ID Values: (D, U, W, X) = Adjudication, (C, K, P, Q, R) = New Appropriations, (M) = Water Reservations

WATER RIGHT ID	LATE CLAIM	USE	FLOW RATE	ENFORCEABLE PRIORITY DATE	POINT OF DIVERSION					TRIB	SOURCE NAME	OWNER NAME
					QTR	SEC	TWP	RGE	CN			
42M C 30123213		ST	18.00 GPM	03/25/2019	SENWSW	34	15N	58E	DW		GROUNDWATER	BACON, CORINNE BACON, CURT H
42M C 30123207		ST	15.00 GPM	03/25/2019	SESESE	4	14N	58E	DW		GROUNDWATER	BACON, CORINNE BACON, CURT H
42M C 30123247		ST	12.00 GPM	03/29/2019	NWNWSW	23	24N	57E	RI		GROUNDWATER	MCMILLEN, DAVID R
42M C 30123311		LG	20.00 GPM	03/29/2019	SWSWSE	26	19N	57E	RI		GROUNDWATER	MICHELETTO, PATRICIA L MICHELETTO, PATRICK C
42M P 30123375		IR	800.00 GPM	04/04/2019	SWNWSW	35	20N	57E	RI		GROUNDWATER	LANGE, ROBERT INC
42M C 30123912		ST	18.00 GPM	04/24/2019	SESENE	31	16N	52E	DW		GROUNDWATER	WALKER, BERNICE A
42M W 30124173		DM	10.00 GPM	04/29/2019	SENWNW	34	16N	55E	DW		GROUNDWATER	BADLEY, BRYAN BADLEY, DENA
42M C 30124257		DM	15.79 GPM	05/06/2019	SESE	14	16N	53E	DW		GROUNDWATER	BALLENTINE, KAREN BALLENTINE, STEVE BRYCE
42M C 30124261		LG	20.00 GPM	05/06/2019	SWNWSE	5	22N	59E	RI		GROUNDWATER	ENTZEL-ALMOND, GERALDINE
42M C 30124262		LG	20.00 GPM	05/06/2019	SWNWSE	5	22N	59E	RI		GROUNDWATER	ENTZEL-ALMOND, GERALDINE
42M W 30124329		DM	22.00 GPM	05/08/2019	NWNW	32	22N	59E	RI		GROUNDWATER	IVERSEN, JAMES H IVERSEN, ROSE M
42M C 30124427		CM	5.00 GPM	05/09/2019	NESESW	32	16N	55E	DW		GROUNDWATER	HI-LINE RADIO FELLOWSHIP, INC
42M C 30124874		LG	20.00 GPM	05/24/2019	NWNWSW	24	22N	58E	RI		GROUNDWATER	SUNDSTED, DONNA R
42M C 30124951		ST	3.00 GPM	05/28/2019	SWNESE	13	16N	52E	DW		GROUNDWATER	WJ RANCH INC
42M C 30124939		LG	6.10 GPM	05/28/2019	SESW	32	23N	59E	RI		GROUNDWATER	REHBEIN, CINDY S REHBEIN, RONALD A
42M C 30124940		DM	13.20 GPM	05/28/2019	SESW	32	23N	59E	RI		GROUNDWATER	REHBEIN, CINDY S REHBEIN, RONALD A
42M C 30124948		ST	12.00 GPM	05/28/2019	NWNWSE	22	16N	52E	DW		GROUNDWATER	WJ RANCH INC
42M C 30124988		ST	17.00 GPM	05/28/2019	NWNESE	34	16N	52E	DW		GROUNDWATER	EDWARDS, ANNIE M EDWARDS, JARED J
42M C 30133805		ST	15.00 GPM	05/29/2019	NWNESW	28	14N	51E	PI		GROUNDWATER	MONTANA STATE BOARD OF LAND COMMISSIONERS ONEILL, PATRICK D USA (DEPT OF INTERIOR BUREAU OF LAND MGMT)
42M C 30133860		ST	12.00 GPM	05/29/2019	NENENE	22	14N	51E	PI		GROUNDWATER	ONEILL, PATRICK D

DEPARTMENT OF NATURAL RESOURCES AND CONSERVATION

YELLOWSTONE RIVER, BELOW POWDER RIVER

BASIN 42M

INDEX OF CLAIMS BY SOURCE NAME, BY ENFORCEABLE PRIORITY DATE

TRIB Values: MP= Manmade Pit, NP=Natural Pit, SD=Secondary Diversion, SI=Subirrigation, SP=Spring, WS=Waste & Seepage, UT=Unnamed Tributary;

POD Indicator: &=Only First POD Listed

WATER RIGHT ID Values: (D, U, W, X) = Adjudication, (C, K, P, Q, R) = New Appropriations, (M) = Water Reservations

WATER RIGHT ID	LATE CLAIM	USE	FLOW RATE	ENFORCEABLE PRIORITY DATE	POINT OF DIVERSION					TRIB	SOURCE NAME	OWNER NAME
					QTR	SEC	SEC	TWP	RGE			
42M C 30125030		DM	10.00 GPM	05/30/2019	NENESW	3	23N	59E	RI		GROUNDWATER	PANASUK, TOBY A
42M C 30125047		DM	10.00 GPM	05/31/2019	NWNWSW	30	14N	52E	DW		GROUNDWATER	BENJAMIN, SHERRY L BENJAMIN, TOM J
42M C 30125441		ST	5.00 GPM	06/06/2019	NENESW	35	24N	58E	RI		GROUNDWATER	PANASUK, BRIEN PANASUK, TOBY A
42M C 30125440		DM	6.00 GPM	06/06/2019	SWNWSW	35	24N	58E	RI		GROUNDWATER	PANASUK, BRIEN PANASUK, TOBY A
42M C 30125439		ST	5.00 GPM	06/06/2019	NESENE	34	24N	58E	RI		GROUNDWATER	PANASUK, BRIEN PANASUK, TOBY A
42M C 30125438		ST	15.00 GPM	06/06/2019	NWNW	24	24N	58E	RI		GROUNDWATER	SULT, DIANE SULT, RICHARD
42M C 30125435		ST	15.00 GPM	06/06/2019	SWSW	1	23N	58E	RI		GROUNDWATER	PANASUK, BRIEN PANASUK, TOBY A PANASUK, ZANE R
42M C 30125434		ST	5.00 GPM	06/06/2019	SENE	1	23N	58E	RI		GROUNDWATER	PANASUK, BRIEN PANASUK, TOBY A
42M C 30125433		ST	8.00 GPM	06/06/2019	SESE	1	23N	58E	RI		GROUNDWATER	WELTY, BILLIE J
42M C 30125401		ST	6.00 GPM	06/06/2019	NESW	6	23N	59E	RI		GROUNDWATER	WELTY, BILLIE J
42M C 30145901		ST	16.00 GPM	06/17/2019	NESESW	24	20N	59E	RI		GROUNDWATER	SCHIEBER RANCH LLC
42M C 30133703		ST	10.00 GPM	06/17/2019	SWNWNW	18	15N	51E	DW		GROUNDWATER	SMALIS, JEANNE
42M C 30127188		DM	8.50 GPM	06/18/2019	SENENW	19	22N	59E	RI		GROUNDWATER	GREENWOOD, DENISE L GREENWOOD, STEVEN A
42M C 30127160		DM	13.00 GPM	06/18/2019	NESESW	24	22N	58E	RI		GROUNDWATER	GREENWOOD, LISA GREENWOOD, ROBERT L
42M W 30133542		ST	5.00 GPM	06/24/2019	SWSENE	5	17N	50E	DW		GROUNDWATER	JACKMAN, JAN
42M W 30133543		DM	5.00 GPM	06/24/2019	SESWNE	5	17N	50E	DW		GROUNDWATER	JACKMAN, JAN
42M C 30127305		IS	35.00 GPM	06/24/2019	SESW	9	13N	53E	DW		GROUNDWATER	MONTANA, STATE OF DEPT OF TRANSPORTATION
42M C 30127338		ST	12.00 GPM	06/25/2019	SESW	9	17N	59E	WI		GROUNDWATER	BARNABY CATTLE CO LLC
42M C 30128010		ST	11.00 GPM	06/25/2019	NENENE	16	23N	59E	RI		GROUNDWATER	SKOV, HENNING
42M C 30127341		LG	15.00 GPM	06/26/2019	NWSWNW	33	20N	58E	RI		GROUNDWATER	LANGE-RICE, STACI
42M C 30138767		OP	12.00 GPM	06/26/2019	NWNENE	21	12N	51E	PI		GROUNDWATER	MONTANA, STATE OF DEPT OF TRANSPORTATION

DEPARTMENT OF NATURAL RESOURCES AND CONSERVATION

YELLOWSTONE RIVER, BELOW POWDER RIVER

BASIN 42M

INDEX OF CLAIMS BY SOURCE NAME, BY ENFORCEABLE PRIORITY DATE

TRIB Values: MP= Manmade Pit, NP=Natural Pit, SD=Secondary Diversion, SI=Subirrigation, SP=Spring, WS=Waste & Seepage, UT=Unnamed Tributary;

POD Indicator: &=Only First POD Listed

WATER RIGHT ID Values: (D, U, W, X) = Adjudication, (C, K, P, Q, R) = New Appropriations, (M) = Water Reservations

WATER RIGHT ID	LATE CLAIM	USE	FLOW RATE	ENFORCEABLE PRIORITY DATE	POINT OF DIVERSION					TRIB	SOURCE NAME	OWNER NAME
					QTR	SEC	TWP	RGE	CN			
42M C 30138765		OP	18.00 GPM	06/26/2019	NWNENE	21	12N	51E	PI		GROUNDWATER	MONTANA, STATE OF DEPT OF TRANSPORTATION
42M W 30133642		DM	7.00 GPM	06/28/2019	E2SENE	30	24N	58E	RI		GROUNDWATER	ANDERSON, DUANE A ANDERSON, LINDA J
42M W 30133643		ST	7.00 GPM	06/28/2019	E2SENE	30	24N	58E	RI		GROUNDWATER	ANDERSON, DUANE A ANDERSON, LINDA J
42M C 30127274		ST	10.00 GPM	06/28/2019	SESWSE	24	16N	58E	DW		GROUNDWATER	DOMEK, DUANE DOMEK, JILL DOMEK, SARAH DOMEK, SETH
42M C 30127499		ST	12.00 GPM	06/28/2019	S2NWNNE	23	16N	52E	DW		GROUNDWATER	CUT ACROSS RANCH INC
42M W 30133686		ST	8.00 GPM	07/01/2019	NWSW	31	14N	57E	DW		GROUNDWATER	WSC LIVESTOCK INC
42M W 30133687		ST	7.00 GPM	07/01/2019	SWSWSE	34	14N	57E	DW		GROUNDWATER	WSC LIVESTOCK INC
42M W 30133688		ST	8.00 GPM	07/01/2019	SESWSE	11	14N	57E	DW		GROUNDWATER	WSC LIVESTOCK INC
42M W 30133701		ST	7.00 GPM	07/01/2019	NWSESW	35	15N	57E	DW		GROUNDWATER	WSC LIVESTOCK INC
42M W 30145094		LG	30.00 GPM	07/01/2019	SWNWSW	22	12N	51E	PI		GROUNDWATER	STRASHEIM, LINDA J
42M W 30145222		DM	10.00 GPM	07/01/2019	NENWNE	21	12N	51E	PI		GROUNDWATER	CHRISTOFFERSON, LARRY CHRISTOFFERSON, ROLANE
42M C 30127710		ST	7.00 GPM	07/01/2019	NWNWNE	35	16N	51E	DW		GROUNDWATER	EDWARDS, LYLE INC
42M C 30127713		DM	15.00 GPM	07/01/2019	SWNENE	32	16N	55E	DW		GROUNDWATER	ENGLE, DAVE L ENGLE, DONA G
42M C 30127697		ST	15.00 GPM	07/01/2019	NENENW	26	16N	51E	DW		GROUNDWATER	EDWARDS, LYLE INC
42M C 30127839		ST	1.00 GPM	07/03/2019	NWNWSW	30	14N	52E	DW		GROUNDWATER	BENJAMIN, SHERRY L BENJAMIN, TOM J
42M C 30128816		ST	20.00 GPM	07/12/2019	NWSW	31	16N	51E	DW		GROUNDWATER	LILES, KENNETH INC
42M C 30129337		CM	12.00 GPM	07/18/2019	SENE	27	23N	59E	RI		GROUNDWATER	HARRIS, BRUCE G
42M C 30129331		ST	20.00 GPM	07/19/2019	SWSE	10	21N	59E	RI		GROUNDWATER	FRANZEN, TIMOTHY R
42M C 30129323		ST	21.00 GPM	07/19/2019	SWNWNW	14	21N	59E	RI		GROUNDWATER	FRANZEN, TIMOTHY R
42M C 30131667		DM	5.00 GPM	08/02/2019	NESW	34	16N	56E	DW		GROUNDWATER	GREENE, ASHLEY N GREENE, DALLIN
42M C 30134349		ST	9.00 GPM	08/09/2019	NENE	19	13N	57E	DW		GROUNDWATER	HERIGSTAD RANCH INC
42M C 30134353		DM	10.00 GPM	08/19/2019	SWSENE	12	15N	52E	DW		GROUNDWATER	MELROSES DOUBLE U INC

DEPARTMENT OF NATURAL RESOURCES AND CONSERVATION

YELLOWSTONE RIVER, BELOW POWDER RIVER

BASIN 42M

INDEX OF CLAIMS BY SOURCE NAME, BY ENFORCEABLE PRIORITY DATE

TRIB Values: MP= Manmade Pit, NP=Natural Pit, SD=Secondary Diversion, SI=Subirrigation, SP=Spring, WS=Waste & Seepage, UT=Unnamed Tributary;

POD Indicator: &=Only First POD Listed

WATER RIGHT ID Values: (D, U, W, X) = Adjudication, (C, K, P, Q, R) = New Appropriations, (M) = Water Reservations

WATER RIGHT ID	LATE CLAIM	USE	FLOW RATE	ENFORCEABLE PRIORITY DATE	POINT OF DIVERSION					TRIB	SOURCE NAME	OWNER NAME
					QTR	SEC	SEC	TWP	RGE			
42M C 30138006		ST	14.00 GPM	08/20/2019	NWSWSW	33	14N	47E	PI		GROUNDWATER	REUKAUF, ROBERT B
42M C 30146875		ST	15.00 GPM	11/08/2019	NENWNW	12	14N	56E	DW		GROUNDWATER	USA (DEPT OF INTERIOR BUREAU OF LAND MGMT)
42M C 30147288		DM	8.56 GPM	11/21/2019	NENWNE	21	12N	51E	PI		GROUNDWATER	HUBER, CAROLYN HUBER, GARY
42M C 30147517		MD	30.00 GPM	12/10/2019	SWNW	6	16N	56E	DW		GROUNDWATER	RIEDLINGER, MARTY
42M P 30147170		IR	1,420.00 GPM	12/13/2019	SWNWNE	7	20N	58E	RI		GROUNDWATER	JORGENSEN LEGACY TRUST FBO JJ DTD 5/30/24 JORGENSEN, DEANNA L JORGENSEN, JONALD A
42M C 30148172		ST	12.00 GPM	01/31/2020	SENW	30	24N	58E	RI		GROUNDWATER	ANDERSON, DUANE A ANDERSON, LINDA J
42M C 30148260		LG	10.00 GPM	02/10/2020	NWNWSW	25	19N	57E	RI		GROUNDWATER	BURNS CREEK RANCH INC WADE, MICHAEL R WADE, NATASHA B
42M C 30148293		ST	30.00 GPM	02/12/2020	NWNWSW	7	14N	59E	WI		GROUNDWATER	AMUNRUD, DEBRA A AMUNRUD, MARK L
42M C 30148602		DM	11.00 GPM	03/11/2020	NWSW	23	22N	58E	RI		GROUNDWATER	BEISWANGER, CRAIG BEISWANGER, GEORGIA
42M C 30148596		DM	12.00 GPM	03/12/2020	NESWNE	27	12N	53E	PI		GROUNDWATER	PETERSON, GRANT PETERSON, TRACEY
42M C 30148640		LG	10.00 GPM	03/30/2020	NWNENE	22	23N	59E	RI		GROUNDWATER	PARTIN, LYLE PARTIN, MARILYN
42M C 30148765		DM	30.00 GPM	04/17/2020	NWSWNW	4	22N	59E	RI		GROUNDWATER	REESE, JEREMY REESE, KELSIE
42M P 30148789		IR	750.00 GPM	05/04/2020	NENWNE	21	19N	57E	RI		GROUNDWATER	BASTA RANCHES INC
42M C 30149075		DM	20.00 GPM	06/05/2020	NWNWSW	34	17N	55E	DW		GROUNDWATER	RAFACZ, RUTHANN
42M C 30149142		ST	8.00 GPM	06/19/2020	SESESE	2	14N	53E	DW		GROUNDWATER	ERHART, CHELSEA ERHART, SHIRLEY R ERHART, TIM
42M C 30149200		ST	11.50 GPM	06/25/2020	SENWSWSE	28	14N	52E	DW		GROUNDWATER	LAROWE, ROSE S LAROWE, TODD

DEPARTMENT OF NATURAL RESOURCES AND CONSERVATION

YELLOWSTONE RIVER, BELOW POWDER RIVER

BASIN 42M

INDEX OF CLAIMS BY SOURCE NAME, BY ENFORCEABLE PRIORITY DATE

TRIB Values: MP= Manmade Pit, NP=Natural Pit, SD=Secondary Diversion, SI=Subirrigation, SP=Spring, WS=Waste & Seepage, UT=Unnamed Tributary;

POD Indicator: &=Only First POD Listed

WATER RIGHT ID Values: (D, U, W, X) = Adjudication, (C, K, P, Q, R) = New Appropriations, (M) = Water Reservations

WATER RIGHT ID	LATE CLAIM	USE	FLOW RATE	ENFORCEABLE PRIORITY DATE	POINT OF DIVERSION					TRIB	SOURCE NAME	OWNER NAME
					QTR	SEC	TWP	RGE	CN			
42M C 30149308		ST	33.00 GPM	07/13/2020	NW	14	22N	59E	RI		GROUNDWATER	SCHIERMEISTER, GREGORY S SCHIERMEISTER, LISA M
42M C 30149309		ST	30.00 GPM	07/13/2020	NW	14	22N	59E	RI		GROUNDWATER	SCHIERMEISTER, GREGORY S SCHIERMEISTER, LISA M
42M C 30149483		ST	15.00 GPM	08/05/2020	SWNW	19	20N	57E	RI		GROUNDWATER	BERGSTEDT, CLIFFORD BERGSTEDT, LINDA
42M C 30149486		ST	15.00 GPM	08/05/2020	SESENE	30	20N	57E	RI		GROUNDWATER	BERGSTEDT, CLIFFORD BERGSTEDT, LINDA
42M C 30149761		LG	12.00 GPM	08/17/2020	SWSW	16	12N	51E	PI		GROUNDWATER	KORTUM, BAILEY M PORCH SWING HOLDINGS LLC SCHARA, LORRAINE E
42M C 30149557		FS	6.00 GPM	08/17/2020	NWSESE	4	23N	59E	RI		GROUNDWATER	D LUNDEMO RENTALS LLC
42M C 30149887		LG	7.00 GPM	09/16/2020	NENENW	26	25N	59E	RI		GROUNDWATER	THORSEN, MARIO S
42M C 30150247		DM	15.00 GPM	10/13/2020	NWSW	31	14N	54E	DW		GROUNDWATER	LASSLE SIMMENTALS INC.
42M C 30150253		ST	15.00 GPM	10/13/2020	SESESE	1	14N	53E	DW		GROUNDWATER	LASSLE SIMMENTALS INC.
42M C 30150294		DM	15.00 GPM	10/16/2020	NWSWSE	24	18N	55E	DW		GROUNDWATER	MITCHELL, EVERETT TRUST MITCHELL, VIOLA TRUST
42M C 30150475		ST	7.00 GPM	11/12/2020	NESW	11	23N	55E	RI		GROUNDWATER	WILLIAMS, EVERETT
42M C 30150623		ST	5.00 GPM	11/30/2020	NENWNE	20	19N	57E	RI		GROUNDWATER	BASTA RANCHES INC
42M C 30150624		ST		11/30/2020	SESENE	12	19N	57E	RI		GROUNDWATER	BASTA RANCHES INC
42M C 30150625		ST	7.00 GPM	11/30/2020	NWSENE	12	19N	57E	RI		GROUNDWATER	BASTA RANCHES INC
42M C 30150904		ST	6.00 GPM	12/18/2020	SENWNW	17	14N	59E	WI		GROUNDWATER	HAY CREEK RANCH INC
42M P 30150753		IR	950.00 GPM	12/21/2020	NESENE	26	20N	57E	RI		GROUNDWATER	JORGENSEN, BRYCE JORGENSEN, SUSANNA M
42M C 30150970		ST	14.00 GPM	01/05/2021	NWSW	10	12N	52E	PI		GROUNDWATER	KELTNER, BURT J
42M C 30150971		ST	3.00 GPM	01/05/2021	SWNE	9	12N	52E	PI		GROUNDWATER	KELTNER, BURT J
42M C 30154554		DM	11.00 GPM	01/06/2021	SENWNW	12	12N	52E	PI		GROUNDWATER	SACKMAN, BARBARA J SACKMAN, MARTY
42M C 30151411		ST	15.00 GPM	01/19/2021	SWNWSE	16	11N	55E	PI		GROUNDWATER	MONTANA STATE BOARD OF LAND COMMISSIONERS
42M C 30151175		ST	10.00 GPM	01/29/2021	NWSESW	26	24N	57E	RI		GROUNDWATER	FRANZ RANCH LAND TRUST
42M C 30151422		LG	30.00 GPM	02/12/2021	SESESE	4	21N	59E	RI		GROUNDWATER	SK FARMS LLC

DEPARTMENT OF NATURAL RESOURCES AND CONSERVATION

YELLOWSTONE RIVER, BELOW POWDER RIVER

BASIN 42M

INDEX OF CLAIMS BY SOURCE NAME, BY ENFORCEABLE PRIORITY DATE

TRIB Values: MP= Manmade Pit, NP=Natural Pit, SD=Secondary Diversion, SI=Subirrigation, SP=Spring, WS=Waste & Seepage, UT=Unnamed Tributary;

POD Indicator: &=Only First POD Listed

WATER RIGHT ID Values: (D, U, W, X) = Adjudication, (C, K, P, Q, R) = New Appropriations, (M) = Water Reservations

WATER RIGHT ID	LATE CLAIM	USE	FLOW RATE	ENFORCEABLE PRIORITY DATE	POINT OF DIVERSION					TRIB	SOURCE NAME	OWNER NAME
					QTR	SEC	TWP	RGE	CN			
42M C 30151791		LG	10.00 GPM	03/22/2021	SENWNE	33	23N	59E	RI		GROUNDWATER	DIAZ, MICHELLE
42M C 30151910		DM	22.00 GPM	04/02/2021	SENW	32	22N	59E	RI		GROUNDWATER	IVERSEN, JAMES FAMILY TRUST IVERSEN, ROSE FAMILY TRUST
42M C 30151998		ST	5.00 GPM	04/15/2021	SWNWSW	1	18N	54E	DW		GROUNDWATER	DJM TRUST
42M C 30152068		ST	30.00 GPM	04/23/2021	NESWNE	35	13N	54E	PI		GROUNDWATER	HUDSON, DANI M HUDSON, TIMOTHY A
42M C 30152139		ST	8.00 GPM	05/04/2021	SWNWSE	1	12N	52E	PI		GROUNDWATER	MATHIASON, DUSTIN I MATHIASON, ELIZABETH R
42M C 30152140		ST	32.00 GPM	05/04/2021	NWSWNW	1	12N	52E	PI		GROUNDWATER	MATHIASON, DUSTIN I MATHIASON, ELIZABETH R
42M C 30152296		DM	20.00 GPM	05/20/2021	NWNWSW	34	16N	55E	DW		GROUNDWATER	WEISS, JAMIE
42M C 30152618		DM	20.00 GPM	06/28/2021	SEENW	4	16N	56E	DW		GROUNDWATER	BLACKHURST, JESSA BLACKHURST, TRAVIS
42M P 30151756		IR	1,300.00 GPM	06/28/2021	SESESE	6	20N	58E	RI		GROUNDWATER	PUST, MARILYN R PUST, STEPHEN G
42M C 30152915		ST	2.00 GPM	07/26/2021	NENENW	5	17N	50E	DW		GROUNDWATER	JACKMAN, JAN
42M C 30153073		DM	12.00 GPM	08/02/2021	SWNWSE	25	25N	56E	RI		GROUNDWATER	WICK, PATRICIA M WICK, STEVEN D
42M C 30152983		ST	15.00 GPM	08/02/2021	NESWNW	24	25N	56E	RI		GROUNDWATER	WICK, PATRICIA M WICK, STEVEN D
42M C 30153216		LG	10.00 GPM	08/23/2021	NWSWNW	2	20N	57E	RI		GROUNDWATER	HOFFMAN, DEBBIE HOFFMAN, WILLIAM A
42M C 30153282		XX	35.00 GPM	08/23/2021	NWSWNW	35	16N	54E	DW		GROUNDWATER	FISHER SAND & GRAVEL CO
42M C 30153256		LG	5.00 GPM	08/25/2021	NESWNW	34	16N	55E	DW		GROUNDWATER	KELLY BROTHERS RANCH LLC
42M C 30153576		MD	6.00 GPM	09/16/2021	SWSWSW	27	13N	52E	PI		GROUNDWATER	GALLAND, DALE I GALLAND, KATHY C
42M C 30153637		LG	24.00 GPM	09/24/2021	SWSWSE	4	22N	59E	RI		GROUNDWATER	JONES, DAROLD JONES, KARI
42M C 30153755		DM	10.00 GPM	10/07/2021	NWNENE	10	21N	58E	RI		GROUNDWATER	KOSTELECKY, CHAD A KOSTELECKY, JESSICA

DEPARTMENT OF NATURAL RESOURCES AND CONSERVATION

YELLOWSTONE RIVER, BELOW POWDER RIVER

BASIN 42M

INDEX OF CLAIMS BY SOURCE NAME, BY ENFORCEABLE PRIORITY DATE

TRIB Values: MP= Manmade Pit, NP=Natural Pit, SD=Secondary Diversion, SI=Subirrigation, SP=Spring, WS=Waste & Seepage, UT=Unnamed Tributary;

POD Indicator: &=Only First POD Listed

WATER RIGHT ID Values: (D, U, W, X) = Adjudication, (C, K, P, Q, R) = New Appropriations, (M) = Water Reservations

WATER RIGHT ID	LATE CLAIM	USE	FLOW RATE	ENFORCEABLE PRIORITY DATE	POINT OF DIVERSION					TRIB	SOURCE NAME	OWNER NAME
					QTR	SEC	TWP	RGE	CN			
42M C 30153810		ST	12.00 GPM	10/14/2021	NENENE	7	23N	58E	RI		GROUNDWATER	DYNNESON, JOHN K DYNNESON, NANCY K
42M C 30153856		MD	11.00 GPM	10/18/2021	NESE	32	22N	56E	RI		GROUNDWATER	THORNTON, KATHY W THORNTON, PENNIE K THORNTON, RUSSELL D THORNTON, WILLIAM D
42M P 30153996		IR	1,340.00 GPM	11/08/2021	NWNWSE	3	19N	57E	RI		GROUNDWATER	LANGE, ROBERT INC
42M C 30154168		LG	9.96 GPM	11/18/2021	NWNENE	5	15N	55E	DW		GROUNDWATER	KALVODA, RYAN J SHIELDS, A'LYNN M
42M C 30154368		ST	10.00 GPM	12/03/2021	SESE	22	23N	59E	RI		GROUNDWATER	IVERSEN, KATHLEEN IVERSEN, MARK W
42M C 30154443		DM	12.00 GPM	12/20/2021	SWNE	10	22N	57E	RI		GROUNDWATER	SMITH, LINDSAY SMITH, RYAN
42M C 30154668		ST	15.00 GPM	01/07/2022	NWNWSW	6	19N	52E	DW		GROUNDWATER	KREIMAN, ANGELA R KREIMAN, GARY L
42M C 30154604		ST	15.00 GPM	01/07/2022	NENE	15	18N	52E	DW		GROUNDWATER	KREIMAN, ANGELA R KREIMAN, GARY L
42M C 30154598		ST	12.00 GPM	01/11/2022	SESE	13	15N	49E	PI		GROUNDWATER	FULFORD, JAMES M REVOCABLE TRUST 3-3-1976
42M C 30154616		LG	10.00 GPM	01/13/2022	NWSWSW	2	22N	58E	RI		GROUNDWATER	YOUNGQUIST, DIANA YOUNGQUIST, LARRY D
42M C 30154650		IN	35.00 GPM	01/13/2022	NESWNE	33	16N	55E	DW		GROUNDWATER	THATCHER CO OF NORTH DAKOTA INC
42M C 30154652		IN	35.00 GPM	01/13/2022	SESWNE	33	16N	55E	DW		GROUNDWATER	THATCHER CO OF NORTH DAKOTA INC
42M C 30155234		DM	10.00 GPM	01/14/2022	NENWNE	9	22N	59E	RI		GROUNDWATER	YOUNGQUIST, J C D
42M C 30154788		ST	30.00 GPM	01/21/2022	NENESW	33	13N	52E	PI		GROUNDWATER	THOENY, BRANDON THOENY, KASSANDRA
42M C 30154874		ST	14.00 GPM	02/09/2022	NWSE	15	19N	52E	DW		GROUNDWATER	KREIMAN, ANGELA R KREIMAN, GARY L
42M C 30155235		DM	10.00 GPM	03/23/2022	NENWNE	9	22N	59E	RI		GROUNDWATER	YOUNGQUIST, J C D
42M C 30155341		LG	17.00 GPM	04/07/2022	NENWNW	17	24N	60E	RI		GROUNDWATER	HAGAN, DAWN HAGAN, KOREY
42M C 30155342		DM	6.00 GPM	04/07/2022	SESE	16	22N	59E	RI		GROUNDWATER	TROIS LA BELL LP

DEPARTMENT OF NATURAL RESOURCES AND CONSERVATION

YELLOWSTONE RIVER, BELOW POWDER RIVER

BASIN 42M

INDEX OF CLAIMS BY SOURCE NAME, BY ENFORCEABLE PRIORITY DATE

TRIB Values: MP= Manmade Pit, NP=Natural Pit, SD=Secondary Diversion, SI=Subirrigation, SP=Spring, WS=Waste & Seepage, UT=Unnamed Tributary;

POD Indicator: &=Only First POD Listed

WATER RIGHT ID Values: (D, U, W, X) = Adjudication, (C, K, P, Q, R) = New Appropriations, (M) = Water Reservations

WATER RIGHT ID	LATE CLAIM	USE	FLOW RATE	ENFORCEABLE PRIORITY DATE	POINT OF DIVERSION					TRIB	SOURCE NAME	OWNER NAME
					QTR	SEC	TWP	RGE	CN			
42M C 30155462		ST	8.00 GPM	04/21/2022	NWNE	5	15N	50E	PI		GROUNDWATER	KUEHN DONALD & VERA TRUST KUEHN, DONALD KUEHN, VERA
42M P 30155387		IR	1,000.00 GPM	04/21/2022	SWNWNW	8	20N	58E	RI		GROUNDWATER	JORGENSEN LEGACY TRUST FBO JJ DTD 5/30/24 JORGENSEN, JEFF JORGENSEN, JONALD A
42M C 30155825		DM	20.00 GPM	05/26/2022	SWSWSW	26	22N	58E	RI		GROUNDWATER	COOPER, ALAN
42M C 30158113		ST	5.45 GPM	07/01/2022	SWSWNW	35	26N	58E	RI		GROUNDWATER	GROSVOLD, JOHN H OLSON, DAVID L TRUEMAN, ED
42M C 30157802		ST	24.00 GPM	07/15/2022	SWSWSE	4	22N	59E	RI		GROUNDWATER	JONES, DAROLD JONES, KARI
42M C 30157850		ST	1.50 GPM	07/21/2022	SWNWNE	16	19N	55E	DW		GROUNDWATER	MONTANA STATE BOARD OF LAND COMMISSIONERS
42M C 30157899		ST	20.00 GPM	07/21/2022	NWNW	5	12N	58E	WI		GROUNDWATER	KNIGHT LIVESTOCK INC
42M C 30157916		ST	9.00 GPM	07/22/2022	SWNE	20	23N	58E	RI		GROUNDWATER	FRANZ RANCH LAND TRUST
42M C 30157939		DM	25.00 GPM	07/27/2022	NESE	34	23N	59E	RI		GROUNDWATER	METZ, JIM & AMY
42M C 30158052		ST	7.00 GPM	08/15/2022	NESENE	15	14N	58E	WI		GROUNDWATER	HAY CREEK RANCH INC
42M C 30158047		DM	6.20 GPM	08/15/2022	NWNE	4	15N	55E	DW		GROUNDWATER	RITTAL, DEVEN & TRICIA
42M C 30158284		ST	18.00 GPM	09/08/2022	SENE	28	25N	58E	RI		GROUNDWATER	HUNTER, JAMES W HUNTER, RHONDA H
42M C 30158288		LG	18.00 GPM	09/08/2022	NESWNW	18	14N	59E	WI		GROUNDWATER	HAY CREEK RANCH INC
42M C 30158416		MD	10.00 GPM	09/21/2022	SWNWSW	12	13N	53E	DW		GROUNDWATER	OLLERMAN, ALLEN
42M P 30158702		IR	970.00 GPM	10/27/2022	SWSWNW	5	20N	58E	RI		GROUNDWATER	BERGSTEDT, KELLY BERGSTEDT, SUZANNE
42M C 30158750		ST	10.00 GPM	10/27/2022	NWNENW	31	12N	52E	PI		GROUNDWATER	SILVER SAGE 92-HAGEL AG LLC
42M C 30158731		DM	5.00 GPM	10/31/2022	SESWSE	28	16N	55E	DW		GROUNDWATER	CAREY, JACOB PLATTENBERGER, KAYLEE
42M C 30158743		ST	4.00 GPM	10/31/2022	NESW	7	15N	52E	DW		GROUNDWATER	QT RANCH LLC
42M C 30158841		WM	35.00 GPM	11/03/2022	NESWSE	30	23N	59E	RI		GROUNDWATER	JADA PROPERTIES LLC
42M C 30158974		DM	35.00 GPM	11/16/2022	S2SESW	3	15N	55E	DW		GROUNDWATER	CULLINAN, DANA G CULLINAN, JOHN E

DEPARTMENT OF NATURAL RESOURCES AND CONSERVATION

YELLOWSTONE RIVER, BELOW POWDER RIVER

BASIN 42M

INDEX OF CLAIMS BY SOURCE NAME, BY ENFORCEABLE PRIORITY DATE

TRIB Values: MP= Manmade Pit, NP=Natural Pit, SD=Secondary Diversion, SI=Subirrigation, SP=Spring, WS=Waste & Seepage, UT=Unnamed Tributary;

POD Indicator: &=Only First POD Listed

WATER RIGHT ID Values: (D, U, W, X) = Adjudication, (C, K, P, Q, R) = New Appropriations, (M) = Water Reservations

WATER RIGHT ID	LATE CLAIM	USE	FLOW RATE	ENFORCEABLE PRIORITY DATE	POINT OF DIVERSION					TRIB	SOURCE NAME	OWNER NAME
					QTR	SEC	TWP	RGE	CN			
42M C 30158895		ST	6.00 GPM	11/21/2022	NESESW	19	15N	48E	PI		GROUNDWATER	USA (DEPT OF INTERIOR BUREAU OF LAND MGMT)
42M C 30159094		DM	10.00 GPM	12/02/2022	SENE	30	24N	58E	RI		GROUNDWATER	ANDERSON, DUANE A ANDERSON, LINDA J
42M C 30159143		DM	8.50 GPM	12/05/2022	NENENE	1	22N	57E	RI		GROUNDWATER	MCKINNEY, JEFFREY L MCKINNEY, MEREDITH B
42M C 30159120		ST	32.00 GPM	12/09/2022	NWNE	26	13N	48E	PI		GROUNDWATER	USA (DEPT OF INTERIOR BUREAU OF LAND MGMT)
42M C 30159244		DM	15.00 GPM	12/21/2022	NWSWSE	24	18N	55E	DW		GROUNDWATER	FISHER, BRENDA
42M C 30159384		DM	10.00 GPM	01/17/2023	NWSENESE	29	24N	59E	RI		GROUNDWATER	DEWALT, LEVI WAYNE DEWALT, MEAGHAN LEIGH
42M C 30159812		ST	12.00 GPM	01/27/2023	SESESW	23	17N	55E	DW		GROUNDWATER	BROSE, KENNETH & DIANA FAMILY TRUST
42M C 30159813		DM	20.00 GPM	01/27/2023	SWSWSE	23	17N	55E	DW		GROUNDWATER	BROSE, KENNETH & DIANA FAMILY TRUST
42M C 30159815		ST	2.00 GPM	01/27/2023	SESESW	23	17N	55E	DW		GROUNDWATER	BROSE, KENNETH & DIANA FAMILY TRUST
42M C 30159570		LG	15.00 GPM	02/06/2023	SESESE	29	24N	59E	RI		GROUNDWATER	ULLMAN HOLDINGS LLC
42M C 30159821		ST	10.00 GPM	02/16/2023	NWNESW	1	19N	56E	DW		GROUNDWATER	BASTA RANCHES INC
42M C 30159822		ST	10.00 GPM	02/16/2023	SWSESE	18	19N	57E	RI		GROUNDWATER	BASTA RANCHES INC
42M C 30159841		LG	25.00 GPM	02/22/2023	NWSENE	11	13N	48E	PI		GROUNDWATER	CHERRY CREEK RANCH
42M C 30159826		ST	15.00 GPM	02/22/2023	SWSW	1	18N	58E	WI		GROUNDWATER	BADLAND PARTNERS LLLP
42M C 30159831		DM	16.00 GPM	02/24/2023	SWNWNE	25	18N	56E	DW		GROUNDWATER	COUNTRY CROSS RANCH LLC
42M C 30159911		ST	5.00 GPM	03/03/2023	SESWSE	25	18N	51E	DW		GROUNDWATER	WOLFF LLC
42M P 30159885		MC	250.00 GPM	03/20/2023	NWSWNW	32	23N	59E	RI		GROUNDWATER	RICHLAND COUNTY PUBLIC WORKS
42M C 30160031		ST	15.00 GPM	03/24/2023	SESWNE	16	17N	50E	DW		GROUNDWATER	MONTANA STATE BOARD OF LAND COMMISSIONERS
42M C 30160620		ST	15.00 GPM	05/08/2023	SWSWSW	1	18N	58E	WI		GROUNDWATER	USA (DEPT OF INTERIOR BUREAU OF LAND MGMT)
42M C 30161251		DM	25.00 GPM	06/22/2023	NWSWSW	19	20N	54E	DW		GROUNDWATER	RAHN, RANDALL D
42M C 30161422		ST	14.00 GPM	07/03/2023	NENENW	29	25N	59E	RI		GROUNDWATER	YOUNG, LOREN INC
42M C 30161421		ST	17.00	07/03/2023	E2W2	6	24N	60E	RI		GROUNDWATER	YOUNG, LOREN INC
42M C 30161292		ST	35.00 GPM	07/03/2023	SWNW	31	25N	59E	RI		GROUNDWATER	YOUNG, LOREN INC
42M C 30161424		ST	35.00 GPM	07/10/2023	NESWNW	26	19N	57E	RI		GROUNDWATER	KLINER, CORIE KLINER, MARINA
42M C 30161254		ST	35.00 GPM	07/20/2023	NWNENE	17	21N	58E	RI		GROUNDWATER	WYMAN, LARAMIE (LARRY) J
42M C 30161255		ST	7.00 GPM	07/20/2023	SESWSE	7	21N	58E	RI		GROUNDWATER	WYMAN, LARAMIE (LARRY) J
42M C 30161467		ST	7.00 GPM	08/07/2023	NWNE	4	20N	55E	DW		GROUNDWATER	KLEMPPEL FRANK INC

DEPARTMENT OF NATURAL RESOURCES AND CONSERVATION

YELLOWSTONE RIVER, BELOW POWDER RIVER

BASIN 42M

INDEX OF CLAIMS BY SOURCE NAME, BY ENFORCEABLE PRIORITY DATE

TRIB Values: MP= Manmade Pit, NP=Natural Pit, SD=Secondary Diversion, SI=Subirrigation, SP=Spring, WS=Waste & Seepage, UT=Unnamed Tributary;

POD Indicator: &=Only First POD Listed

WATER RIGHT ID Values: (D, U, W, X) = Adjudication, (C, K, P, Q, R) = New Appropriations, (M) = Water Reservations

WATER RIGHT ID	LATE CLAIM	USE	FLOW RATE	ENFORCEABLE PRIORITY DATE	POINT OF DIVERSION					TRIB	SOURCE NAME	OWNER NAME
					QTR	SEC	SEC	TWP	RGE			
42M C 30161469		ST	5.00 GPM	08/07/2023	SESWSE	14	20N	54E	DW		GROUNDWATER	KLEMPER FRANK INC
42M C 30161427		ST	21.00 GPM	08/07/2023	SWSWSE	31	19N	55E	DW		GROUNDWATER	DJM TRUST
42M C 30161656		CM	10.00 GPM	08/23/2023	NWSENE	27	16N	55E	DW		GROUNDWATER	KUEHN, TY L
42M C 30161637		LG	4.60 GPM	08/25/2023	SWNESE	35	16N	56E	DW		GROUNDWATER	ATWELL, RUSSELL J ATWELL, TRACIA R
42M C 30161720		DM	8.10 GPM	08/31/2023	SWSESW	16	12N	51E	PI		GROUNDWATER	GODFREY, GEORGE G GODFREY, JUSTINE M
42M C 30161666		LG	18.00 GPM	09/05/2023	NENWSE	30	23N	59E	RI		GROUNDWATER	FRANZ, DONALD A FRANZ, VALERIE E
42M C 30161664		LG	30.00 GPM	09/07/2023	SENWSE	30	23N	59E	RI		GROUNDWATER	FRANZ, DONALD A FRANZ, VALERIE E
42M C 30161888		MD	10.00 GPM	09/20/2023	NENENE	25	22N	58E	RI		GROUNDWATER	BOUCHARD, DEBORAH N BOUCHARD, JEFFREY L
42M C 30161974		DM	11.00 GPM	09/21/2023	NENENE	25	22N	58E	RI		GROUNDWATER	AVERETT CRAIG L & KATHARINE F TRUST DTD 5/9/2000
42M C 30161889		DM	10.00 GPM	09/21/2023	SENESE	33	16N	55E	DW		GROUNDWATER	HUETTL, RICHARD P & KIMBERLY S TRUST DTD 7/13/1994
42M C 30162313		ST	22.00 GPM	11/15/2023	NWSENE	9	11N	55E	PI		GROUNDWATER	USA (DEPT OF INTERIOR BUREAU OF LAND MGMT)
42M C 30162316		ST	8.00 GPM	11/15/2023	SWSENE	14	14N	51E	PI		GROUNDWATER	USA (DEPT OF INTERIOR BUREAU OF LAND MGMT)
42M C 30162556		ST	10.00 GPM	12/04/2023	NWSWSW	28	15N	47E	PI		GROUNDWATER	USA (DEPT OF INTERIOR BUREAU OF LAND MGMT)
42M C 30162557		ST	9.50 GPM	12/04/2023	NENWNW	3	13N	51E	PI		GROUNDWATER	USA (DEPT OF INTERIOR BUREAU OF LAND MGMT)
42M C 30162577		DM	9.00 GPM	12/11/2023	NENESW	3	23N	59E	RI		GROUNDWATER	PANASUK, TOBY A
42M C 30162576		DM	9.00 GPM	12/11/2023	SENESE	34	24N	58E	RI		GROUNDWATER	PANASUK, BRIEN PANASUK, TOBY A

42M	C	30162613	ST	5.00 GPM	12/18/2023	SWSWSE	8	13N	49E	PI	GROUNDWATER	JACKSON, ADDISTIN E JACKSON, BENJAMIN JACKSON, BRADLEY W JACKSON, EDITH J JACKSON, KAELIN N JACKSON, KINCAYD M JACKSON, LIAM AH JACKSON, MICAJAH J JACKSON, QUINTEN S REVERSE E RANCH LLC
42M	C	30162765	ST	15.00 GPM	12/28/2023	SWNWSE	20	19N	55E	DW	GROUNDWATER	CROSSTIE RANCH LLC
42M	C	30162774	ST	6.00 GPM	12/29/2023	NESWNE	21	20N	60E	RI	GROUNDWATER	WHITED, RONALD F WHITED, SHARON
42M	C	30162798	DM	15.00 GPM	01/02/2024	S2SWSW	11	21N	53E	DW	GROUNDWATER	SMITH, BRENT SMITH, CARLA
42M	C	30162869	ST	5.00 GPM	01/05/2024	SWSWSE	8	13N	49E	PI	GROUNDWATER	USA (DEPT OF INTERIOR BUREAU OF LAND MGMT)
42M	C	30162934	MD	20.00 GPM	01/16/2024	SWSESE	12	24N	58E	RI	GROUNDWATER	ULLMAN HOLDINGS LLC
42M	C	30163554	ST	12.00 GPM	04/19/2024	NENENENE	32	21N	54E	DW	GROUNDWATER	HUFFMAN, JAMES TRUST
42M	C	30163650	ST	8.00 GPM	05/09/2024	SESESE	32	15N	58E	DW	GROUNDWATER	ANDERSON, DEBORAH ANDERSON, DONALD
42M	C	30163656	DM	14.00 GPM	05/13/2024	NENENE	32	25N	57E	RI	GROUNDWATER	DIEDE, BENJAMIN L DIEDE, SARAH P
42M	C	30163676	ST	35.00 GPM	05/16/2024	SWNWNW	18	16N	60E	WI	GROUNDWATER	HAY CREEK RANCH INC
42M	C	30163875	DM	25.00 GPM	06/17/2024	SWSESW	11	22N	59E	RI	GROUNDWATER	C & CB LAND & DEVELOPMENT LLC
42M	C	30163876	DM	25.00 GPM	06/17/2024	NENWNW	14	22N	59E	RI	GROUNDWATER	C & CB LAND & DEVELOPMENT LLC
42M	C	30163902	LG	6.80 GPM	06/20/2024	SWNENW	30	16N	56E	DW	GROUNDWATER	BURMAN, COLE L
42M	C	30164021	DM	4.60 GPM	07/03/2024	NENESE	2	23N	59E	RI	GROUNDWATER	DIETZ, DENNIS W DIETZ, STEPHANIE M
42M	C	30164029	ST	7.00 GPM	07/05/2024	SWNWNE	30	16N	56E	DW	GROUNDWATER	BURMAN, COLE L
42M	C	30164037	LG	8.00 GPM	07/08/2024	SWNWSE	34	21N	57E	RI	GROUNDWATER	BERGSTEDT, KELLY BERGSTEDT, SUZANNE
42M	C	30164339	ST	10.00 GPM	08/26/2024	NESWSW	17	22N	57E	RI	GROUNDWATER	DAW LLC
42M	C	30164594	ST	12.00 GPM	10/07/2024	NWNWNE	10	21N	59E	RI	GROUNDWATER	GATZKE, CHERIE B GATZKE, EDWIN L
42M	W	30145128	ST	6.00 GPM		NENWNE	32	12N	55E	PI	GROUNDWATER	HOFFER, DELBERT D HOFFER, LAVONNE
42M	W	30145131	ST	5.00 GPM		NESESE	20	14N	48E	PI	GROUNDWATER	COLE, HAROLD
42M	W	30145877	DM	5.00 GPM		NESESE	20	14N	48E	PI	GROUNDWATER	COLE, HAROLD
42M	C	30152766	ST								GROUNDWATER	PIKE, DAN PIKE, JEFFIE

DEPARTMENT OF NATURAL RESOURCES AND CONSERVATION

YELLOWSTONE RIVER, BELOW POWDER RIVER

BASIN 42M

INDEX OF CLAIMS BY SOURCE NAME, BY ENFORCEABLE PRIORITY DATE

TRIB Values: MP= Manmade Pit, NP=Natural Pit, SD=Secondary Diversion, SI=Subirrigation, SP=Spring, WS=Waste & Seepage, UT=Unnamed Tributary;

POD Indicator: &=Only First POD Listed

WATER RIGHT ID Values: (D, U, W, X) = Adjudication, (C, K, P, Q, R) = New Appropriations, (M) = Water Reservations

WATER RIGHT ID	LATE CLAIM	USE	FLOW RATE	ENFORCEABLE PRIORITY DATE	POINT OF DIVERSION					TRIB	SOURCE NAME	OWNER NAME
					QTR	SEC	TWP	RGE	CN			
42M P 104445		CM	46.00 GPM	07/29/1998	SENWSW	7	24N	60E	RI	SP	GROUNDWATER	JOHNSON, MARTHEA A
42M C 114749		ST	8.00 GPM	06/04/2001	NWNESW	22	18N	52E	DW	SP	GROUNDWATER	LEWIS INC
42M C 30005126		ST	5.00 GPM	02/03/2003	SWNWSW	5	22N	55E	RI	SP	GROUNDWATER	MULLIN, DAVID A MULLIN, MERLE A
42M C 30005125		ST	15.00 GPM	02/03/2003	NENWSE	5	22N	55E	RI	SP	GROUNDWATER	MULLIN, DAVID A MULLIN, MERLE A
42M C 30008077		ST		10/02/2003	NWSWSW	34	12N	51E	PI	SP	GROUNDWATER	USA (DEPT OF INTERIOR BUREAU OF LAND MGMT)
42M C 30013349		ST		12/09/2004	SENWSW	27	24N	59E	RI	SP	GROUNDWATER	ULLMAN HOLDINGS LLC
42M C 30015691		ST		06/24/2005	SENWNE	16	17N	54E	DW	SP	GROUNDWATER	MONTANA STATE BOARD OF LAND COMMISSIONERS
42M C 30016049		ST		07/05/2005	NESWNW	29	14N	52E	DW	SP	GROUNDWATER	FOY, DENNIS H
42M C 30017806		DM		11/28/2005	NENWNE	18	24N	60E	RI	SP	GROUNDWATER	GARDNER, JERRY J GARDNER, SHARON
42M C 30018297		ST		12/13/2005	NWNESW	8	18N	52E	DW	SP	GROUNDWATER	KREIMAN, ANGELA R KREIMAN, GARY L
42M C 30021611		ST		01/26/2006	NENESE	17	20N	55E	DW	SP	GROUNDWATER	KLEMPPEL, FRANK H INC
42M C 30021613		ST		01/26/2006	NESESE	16	20N	55E	DW	SP	GROUNDWATER	KLEMPPEL, FRANK H INC
42M C 30022662		LG		06/05/2006	SESENE	6	15N	55E	DW	SP	GROUNDWATER	GOROSKI, GIRARD J GOROSKI, SHARI L
42M P 8732		ST		06/26/1976	NWSWNW	11	14N	55E	DW	UT	HASKELL COULEE	NEMITZ, KENNETH M
42M P 8737		ST		06/28/1976	SWSESW	11	14N	55E	DW	UT	HASKELL COULEE	NEMITZ, KENNETH M
42M P 9033		IR	4.46 CFS	07/22/1976	SWNESE	29	13N	53E	PI		HATCHET CREEK	HOMESTEAD FARMS LLC
42M W 176996		ST		05/10/1920	SWNENW	29	13N	53E	PI	SP	HATCHET CREEK	HOMESTEAD FARMS LLC
42M W 81224		WI		10/31/1962	NESWSE	10	13N	52E	PI	UT	HATCHET CREEK	USA (DEPT OF INTERIOR BUREAU OF LAND MGMT)
42M W 81225		ST		10/31/1962	NESWSE	10	13N	52E	PI	UT	HATCHET CREEK	USA (DEPT OF INTERIOR BUREAU OF LAND MGMT)
42M W 81226		WI		10/31/1962	NESWNW	11	13N	52E	PI	UT	HATCHET CREEK	USA (DEPT OF INTERIOR BUREAU OF LAND MGMT)
42M W 81227		ST		12/31/1962	NESWNW	11	13N	52E	PI	UT	HATCHET CREEK	USA (DEPT OF INTERIOR BUREAU OF LAND MGMT)
42M W 167325		IR		01/31/1906	NESWNW	22	12N	55E	PI		HAY CREEK	EAYRS RANCH LLC

DEPARTMENT OF NATURAL RESOURCES AND CONSERVATION

YELLOWSTONE RIVER, BELOW POWDER RIVER

BASIN 42M

INDEX OF CLAIMS BY SOURCE NAME, BY ENFORCEABLE PRIORITY DATE

TRIB Values: MP= Manmade Pit, NP=Natural Pit, SD=Secondary Diversion, SI=Subirrigation, SP=Spring, WS=Waste & Seepage, UT=Unnamed Tributary;

POD Indicator: &=Only First POD Listed

WATER RIGHT ID Values: (D, U, W, X) = Adjudication, (C, K, P, Q, R) = New Appropriations, (M) = Water Reservations

WATER RIGHT ID	LATE CLAIM	USE	FLOW RATE	ENFORCEABLE PRIORITY DATE	POINT OF DIVERSION					TRIB	SOURCE NAME	OWNER NAME
					QTR	SEC	TWP	RGE	CN			
42M W 163519		ST		12/31/1911	N2NE	8	17N	51E	DW		HAY CREEK	YONKEE FAMILY TRUST
					N2SENE	8	17N	51E	DW			YONKEE, LAVERNE
					NESWNE	8	17N	51E	DW			
					NENENW	8	17N	51E	DW			
42M W 30112065		ST		04/25/1924		28	12N	55E	PI		HAY CREEK	MONTANA STATE BOARD OF LAND COMMISSIONERS
42M W 49246		IR	1.78 CFS	12/31/1935	SESWSW	20	24N	60E	RI		HAY CREEK	ASBECK, HARVEY H ASBECK, HUGO J
42M W 101501		ST		12/31/1935	SWSESW	20	24N	60E	RI		HAY CREEK	ASBECK, HARVEY H ASBECK, HUGO J
42M W 80957		ST		10/31/1936	NESENW	9	11N	55E	PI		HAY CREEK	USA (DEPT OF INTERIOR BUREAU OF LAND MGMT)
42M W 80958		WI		10/31/1936	NESENW	9	11N	55E	PI		HAY CREEK	USA (DEPT OF INTERIOR BUREAU OF LAND MGMT)
42M W 19000		IR	255.00 GPM	09/01/1959	NESENW	33	12N	55E	PI		HAY CREEK	HAY CREEK RANCH INC
42M W 167323		IR		11/30/1962	NESWNW	22	12N	55E	PI		HAY CREEK	EAYRS RANCH LLC
42M P 5862		IR	11.13 CFS	06/30/1975	SWSENW	33	12N	55E	PI		HAY CREEK	HAY CREEK RANCH INC
42M P 10511		IR	4.44 CFS	11/26/1976	SWNESW	33	12N	55E	PI		HAY CREEK	HAY CREEK RANCH INC
42M W 102540		ST		12/31/1910	SWSENW	15	17N	51E	DW	SP	HAY CREEK	WOLFF & SONS INC
42M W 102541		ST		12/31/1910	SWSWNE	9	17N	51E	DW	SP	HAY CREEK	WOLFF & SONS INC
42M W 102543		ST		12/31/1910	SESESW	10	17N	51E	DW	SP	HAY CREEK	WOLFF & SONS INC
42M W 102539		ST	15.00 GPM	12/31/1930	SWNWSW	3	17N	51E	DW	SP	HAY CREEK	WOLFF & SONS INC
42M W 10942		ST		04/15/1952	NESWNW	16	11N	55E	PI	SP	HAY CREEK	MONTANA STATE BOARD OF LAND COMMISSIONERS
42M W 113730		ST	1.00 GPM	06/01/1960	NESWNW	4	17N	50E	DW	SP	HAY CREEK	WOLFF LLC
42M W 30110516		ST	1.00 GPM	06/01/1960	NENW	4	17N	50E	DW	SP	HAY CREEK	WOLFF LLC
42M W 104904		ST	1.00 GPM	12/31/1960	SWNESE	13	11N	54E	PI	SP	HAY CREEK	STOCKETT, KAREN J STOCKETT, MICHAEL L
42M W 30127076		ST		01/23/1911	E2SW	6	23N	59E	RI	UT	HAY CREEK	WELTY, BILLIE J
					SWSW	6	23N	59E	RI			
42M W 169107		ST		12/31/1938	SENWNW	3	17N	50E	DW	UT	HAY CREEK	SKILLESTAD FARMS LLC
42M W 24396		ST		07/31/1940	S2SWSE	31	18N	51E	DW	UT	HAY CREEK	MCCORMICK, JANNA L MCCORMICK, TREVOR J
42M W 169108		ST		12/31/1940	NESESE	2	17N	50E	DW	UT	HAY CREEK	SKILLESTAD FARMS LLC

DEPARTMENT OF NATURAL RESOURCES AND CONSERVATION

YELLOWSTONE RIVER, BELOW POWDER RIVER

BASIN 42M

INDEX OF CLAIMS BY SOURCE NAME, BY ENFORCEABLE PRIORITY DATE

TRIB Values: MP= Manmade Pit, NP=Natural Pit, SD=Secondary Diversion, SI=Subirrigation, SP=Spring, WS=Waste & Seepage, UT=Unnamed Tributary;

POD Indicator: &=Only First POD Listed

WATER RIGHT ID Values: (D, U, W, X) = Adjudication, (C, K, P, Q, R) = New Appropriations, (M) = Water Reservations

WATER RIGHT ID	LATE CLAIM	USE	FLOW RATE	ENFORCEABLE PRIORITY DATE	POINT OF DIVERSION					TRIB	SOURCE NAME	OWNER NAME
					QTR	SEC	TWP	RGE	CN			
42M W 102522		ST		07/15/1942	NESENW	10	17N	51E	DW	UT	HAY CREEK	WOLFF & SONS INC
42M W 102523		ST		07/15/1943	NESWSW	3	17N	51E	DW	UT	HAY CREEK	WOLFF & SONS INC
42M W 102524		ST		07/05/1944	SWNWSW	3	17N	51E	DW	UT	HAY CREEK	WOLFF & SONS INC
42M W 102520		ST		07/15/1946	NENWSW	4	17N	51E	DW	UT	HAY CREEK	WOLFF & SONS INC
42M W 36816		ST		12/31/1948	SESESW	26	18N	50E	DW	UT	HAY CREEK	WYSE BROTHERS FAMILY TRUST
42M W 36817		ST		12/31/1948	SWNESE	35	18N	50E	DW	UT	HAY CREEK	WYSE BROTHERS FAMILY TRUST
42M W 80959		WI		12/31/1951	SWNESW	15	11N	55E	PI	UT	HAY CREEK	USA (DEPT OF INTERIOR BUREAU OF LAND MGMT)
42M W 80960		ST		12/31/1951	SWNESW	15	11N	55E	PI	UT	HAY CREEK	USA (DEPT OF INTERIOR BUREAU OF LAND MGMT)
42M W 80965		WI		12/31/1951	NWNWSE	21	11N	55E	PI	UT	HAY CREEK	USA (DEPT OF INTERIOR BUREAU OF LAND MGMT)
42M W 80966		ST		12/31/1951	NWNWSE	21	11N	55E	PI	UT	HAY CREEK	USA (DEPT OF INTERIOR BUREAU OF LAND MGMT)
42M W 164379		ST		12/31/1952	NENWSW	1	17N	50E	DW	UT	HAY CREEK	EDWARDS, DAVE INC
42M W 113734		ST		12/31/1955	SWSWSE	33	18N	50E	DW	UT	HAY CREEK	WOLFF LLC
42M W 129202		IR		06/08/1956	NWSWSE	21	12N	55E	PI	UT	HAY CREEK	MORAST, BRIAN MORAST, SHERYL
42M W 80955		WI		12/31/1956	SENWNW	7	11N	55E	PI	UT	HAY CREEK	USA (DEPT OF INTERIOR BUREAU OF LAND MGMT)
42M W 80956		ST		12/31/1956	SENWNW	7	11N	55E	PI	UT	HAY CREEK	USA (DEPT OF INTERIOR BUREAU OF LAND MGMT)
42M W 18998		IR		09/01/1959	NWSESW	33	12N	55E	PI	UT	HAY CREEK	HAY CREEK RANCH INC
42M W 18999		IR	51.00 GPM	09/01/1959	SWSENW	33	12N	55E	PI	UT	HAY CREEK	HAY CREEK RANCH INC
42M P 3350		ST		08/16/1974	NWNESW	18	23N	59E	RI	UT	HAY CREEK	PEDERSEN, CLARENCE H
42M P 20462		IR	3,000.00 GPM	09/29/1978	NWSWSW	28	12N	55E	PI	UT	HAY CREEK	MONTANA STATE BOARD OF LAND COMMISSIONERS
42M W 30142592		ST		04/08/1935	S2	6	11N	55E	PI		HAY CREEK, WEST FORK	USA (DEPT OF INTERIOR BUREAU OF LAND MGMT)
42M W 30142593		ST		04/08/1935	E2W2	7	11N	55E	PI		HAY CREEK, WEST FORK	USA (DEPT OF INTERIOR BUREAU OF LAND MGMT)
					SWNE	19	11N	55E	PI			
42M W 30142589		ST		04/08/1935	SE	6	11N	55E	PI	UT	HAY CREEK, WEST FORK	USA (DEPT OF INTERIOR BUREAU OF LAND MGMT)
42M W 30142590		ST		04/08/1935	E2NE	7	11N	55E	PI	UT	HAY CREEK, WEST FORK	USA (DEPT OF INTERIOR BUREAU OF LAND MGMT)
42M W 30142593		ST		04/08/1935	NESW	7	11N	55E	PI	UT	HAY CREEK, WEST FORK	USA (DEPT OF INTERIOR BUREAU OF LAND MGMT)
42M W 47885		ST		05/05/1898	SWNWSW	36	14N	51E	PI	SP	HENDRICKSON COULEE	MONTANA STATE BOARD OF LAND COMMISSIONERS
42M W 176168		ST		12/31/1898	S2NENE	25	14N	51E	PI	SP	HENDRICKSON COULEE	EAYRS RANCH LLC
42M W 176971		ST		12/31/1898	NWSWSW	25	14N	51E	PI	SP	HENDRICKSON COULEE	EAYRS RANCH LLC

DEPARTMENT OF NATURAL RESOURCES AND CONSERVATION

YELLOWSTONE RIVER, BELOW POWDER RIVER

BASIN 42M

INDEX OF CLAIMS BY SOURCE NAME, BY ENFORCEABLE PRIORITY DATE

TRIB Values: MP= Manmade Pit, NP=Natural Pit, SD=Secondary Diversion, SI=Subirrigation, SP=Spring, WS=Waste & Seepage, UT=Unnamed Tributary;

POD Indicator: &=Only First POD Listed

WATER RIGHT ID Values: (D, U, W, X) = Adjudication, (C, K, P, Q, R) = New Appropriations, (M) = Water Reservations

WATER RIGHT ID	LATE CLAIM	USE	FLOW RATE	ENFORCEABLE PRIORITY DATE	POINT OF DIVERSION					TRIB	SOURCE NAME	OWNER NAME
					QTR	SEC	SEC	TWP	RGE			
42M W 176972		ST		12/31/1898	SESESE	26	14N	51E	PI	SP	HENDRICKSON COULEE	EAYRS RANCH LLC
42M W 176973		ST		12/31/1898	SESESE	26	14N	51E	PI	SP	HENDRICKSON COULEE	EAYRS RANCH LLC
42M W 176974		ST		12/31/1898	SESESE	26	14N	51E	PI	SP	HENDRICKSON COULEE	EAYRS RANCH LLC
42M W 176975		ST		12/31/1898	NENENE	35	14N	51E	PI	SP	HENDRICKSON COULEE	EAYRS RANCH LLC
42M W 176976		ST		12/31/1898	SENESE	35	14N	51E	PI	SP	HENDRICKSON COULEE	EAYRS RANCH LLC
42M W 176977		ST		12/31/1898	SESENE	35	14N	51E	PI	SP	HENDRICKSON COULEE	EAYRS RANCH LLC
42M W 176978		ST		12/31/1898	SESESE	35	14N	51E	PI	SP	HENDRICKSON COULEE	EAYRS RANCH LLC
42M W 81363		WI		09/30/1936	NESESE	14	14N	51E	PI	UT	HENDRICKSON COULEE	USA (DEPT OF INTERIOR BUREAU OF LAND MGMT)
42M W 81364		ST		09/30/1936	NESESE	14	14N	51E	PI	UT	HENDRICKSON COULEE	USA (DEPT OF INTERIOR BUREAU OF LAND MGMT)
42M W 30140553		ST		04/08/1935	SWSWSW	34	15N	57E	DW		HODGES CREEK	USA (DEPT OF INTERIOR BUREAU OF LAND MGMT)
42M W 106386		ST		07/13/1880	SESWNW	19	14N	59E	WI	SP	HODGES CREEK	HAY CREEK RANCH INC
42M W 13915		ST		06/24/1913	SWNWNW	30	14N	59E	WI	SP	HODGES CREEK	CASEY, JUDITH F MASON, ELIZABETH M
42M W 106379		ST		11/24/1914	SWNENW	23	14N	58E	WI	SP	HODGES CREEK	HAY CREEK RANCH INC
42M W 106406		ST		11/24/1914	SESENE	15	14N	58E	WI	SP	HODGES CREEK	HAY CREEK RANCH INC
42M W 106407		ST		11/24/1914	NWNENW	13	14N	58E	WI	SP	HODGES CREEK	HAY CREEK RANCH INC
42M W 106380		ST		09/14/1939	SESENE	24	14N	58E	WI	SP	HODGES CREEK	HAY CREEK RANCH INC
42M W 169102		ST		10/17/1963	SWNESW	2	14N	58E	DW	SP	HODGES CREEK	LUNDE, CRAIG K LUNDE, NORRINE M LUNDE, TWILA
42M W 178290		ST		12/31/1968	NWNENW	25	14N	58E	WI	SP	HODGES CREEK	HAY CREEK RANCH INC
42M W 21093		ST		12/31/1917	SWNENW	9	14N	58E	DW	UT	HODGES CREEK	ANDERSON, DEBORAH ANDERSON, DONALD
42M W 21096		ST		09/30/1928	SWSESW	5	14N	58E	DW	UT	HODGES CREEK	ANDERSON, DEBORAH ANDERSON, DONALD
42M W 21090		ST		07/31/1938	NWNWNW	10	14N	58E	DW	UT	HODGES CREEK	AMOROSO, GERDA J HERIGSTAD, LEIGHTON
42M W 21092		ST		06/30/1942	NESWSE	32	15N	58E	DW	UT	HODGES CREEK	ANDERSON, DEBORAH ANDERSON, DONALD

YELLOWSTONE RIVER, BELOW POWDER RIVER

BASIN 42M

INDEX OF CLAIMS BY SOURCE NAME, BY ENFORCEABLE PRIORITY DATE

TRIB Values: MP= Manmade Pit, NP=Natural Pit, SD=Secondary Diversion, SI=Subirrigation, SP=Spring, WS=Waste & Seepage, UT=Unnamed Tributary;

POD Indicator: &=Only First POD Listed

WATER RIGHT ID Values: (D, U, W, X) = Adjudication, (C, K, P, Q, R) = New Appropriations, (M) = Water Reservations

WATER RIGHT ID	LATE CLAIM	USE	FLOW RATE	ENFORCEABLE PRIORITY DATE	POINT OF DIVERSION					TRIB	SOURCE NAME	OWNER NAME
					QTR	SEC	SEC	TWP	RGE			
42M W 108413		ST		12/31/1942	NWSWSE	31	15N	58E	DW	UT	HODGES CREEK	ANDERSON, ROGER D
42M W 21095		ST		06/30/1943	NENWNW	5	14N	58E	DW	UT	HODGES CREEK	ANDERSON, DEBORAH ANDERSON, DONALD
42M W 21097		ST		06/30/1943	NESESE	33	15N	58E	DW	UT	HODGES CREEK	ANDERSON, DEBORAH ANDERSON, DONALD
42M W 169103		ST		08/15/1943	SENWNE	10	14N	58E	WI	UT	HODGES CREEK	LUNDE, NORRINE M
42M W 21091		ST		09/30/1943	NWNENW	10	14N	58E	DW	UT	HODGES CREEK	BACON, CORINNE BACON, CURT H
42M W 112557		ST		08/01/1951	NENESW	36	15N	57E	DW	UT	HODGES CREEK	MONTANA STATE BOARD OF LAND COMMISSIONERS
42M W 31571		ST		06/01/1952	NENESW	29	14N	59E	WI	UT	HODGES CREEK	HALL, ELAINE G HALL, TERRY L
42M W 175480		ST		08/15/1952	SESWNW	11	14N	58E	WI	UT	HODGES CREEK	LUNDE, CRAIG K LUNDE, NORRINE M LUNDE, TWILA
42M W 80853		ST		08/20/1952	SWSENE	18	14N	58E	DW	UT	HODGES CREEK	USA (DEPT OF INTERIOR BUREAU OF LAND MGMT)
42M W 80854		WI		08/20/1952	SWSENE	18	14N	58E	DW	UT	HODGES CREEK	USA (DEPT OF INTERIOR BUREAU OF LAND MGMT)
42M W 80851		WI		08/22/1952	SWSWNE	2	14N	57E	DW	UT	HODGES CREEK	USA (DEPT OF INTERIOR BUREAU OF LAND MGMT)
42M W 80852		ST		08/22/1952	SWSWNE	2	14N	57E	DW	UT	HODGES CREEK	USA (DEPT OF INTERIOR BUREAU OF LAND MGMT)
42M W 154151	A	ST		12/31/1954	SESESW	1	14N	58E	WI	UT	HODGES CREEK	STRINGER, JOAN M
42M W 112556		ST		07/01/1960	NESENW	36	15N	57E	DW	UT	HODGES CREEK	MONTANA STATE BOARD OF LAND COMMISSIONERS
42M W 126103		ST		12/31/1960	NWNWSW	32	14N	59E	WI	UT	HODGES CREEK	HALL, ELAINE G
42M W 21094		ST		07/31/1964	NWNWNW	10	14N	58E	DW	UT	HODGES CREEK	BACON, CORINNE BACON, CURT H
42M W 108416		ST		08/28/1964	SWSESW	15	14N	58E	DW	UT	HODGES CREEK	HAY CREEK RANCH INC
42M W 33175		ST		01/01/1968	SESESE	7	14N	59E	WI	UT	HODGES CREEK	AMUNRUD, DEBRA A AMUNRUD, MARK L
42M W 178284		ST		12/31/1968	SWSENW	25	14N	58E	WI	UT	HODGES CREEK	HAY CREEK RANCH INC
42M W 106378		ST		07/24/1970	SWNENE	22	14N	58E	WI	UT	HODGES CREEK	HAY CREEK RANCH INC
42M W 106381		ST		07/24/1970	SWSENE	26	14N	58E	WI	UT	HODGES CREEK	TOUSIGNANT, LISA J TOUSIGNANT, WILLIAM J
42M P 30022431		ST		05/31/2006	SWSESE	34	15N	58E	DW	UT	HODGES CREEK	BACON, CORINNE BACON, CURT H

DEPARTMENT OF NATURAL RESOURCES AND CONSERVATION

YELLOWSTONE RIVER, BELOW POWDER RIVER

BASIN 42M

INDEX OF CLAIMS BY SOURCE NAME, BY ENFORCEABLE PRIORITY DATE

TRIB Values: MP= Manmade Pit, NP=Natural Pit, SD=Secondary Diversion, SI=Subirrigation, SP=Spring, WS=Waste & Seepage, UT=Unnamed Tributary;

POD Indicator: &=Only First POD Listed

WATER RIGHT ID Values: (D, U, W, X) = Adjudication, (C, K, P, Q, R) = New Appropriations, (M) = Water Reservations

WATER RIGHT ID	LATE CLAIM	USE	FLOW RATE	ENFORCEABLE PRIORITY DATE	POINT OF DIVERSION					TRIB	SOURCE NAME	OWNER NAME
					QTR	SEC	TWP	RGE	CN			
42M W 117209		ST		12/31/1913	E2	35	18N	53E	DW		HORSE CREEK	DIAMOND V CORP
42M W 19543		ST		08/31/1937	SWSESE	18	12N	59E	WI		HORSE CREEK	PETERMANN FAMILY REVOCABLE TRUST
42M W 117201		ST		12/31/1937	SWNWSE	26	18N	53E	DW		HORSE CREEK	DIAMOND V CORP
42M W 117200		ST		12/31/1945	NWSENE	2	17N	53E	DW		HORSE CREEK	DIAMOND V CORP
42M W 80902		IR		07/12/1960	NWNENW	30	11N	57E	FA		HORSE CREEK	NEMITZ, JOE
					SWNWNE	30	11N	57E	FA			NEMITZ, NADINE
42M W 117205		ST		12/31/1966	SENEENW	26	18N	53E	DW		HORSE CREEK	DIAMOND V CORP
42M P 17041		IR	5,000.00 GPM	12/21/1977	SWNWNE	30	11N	57E	FA		HORSE CREEK	NEMITZ, JOE
												NEMITZ, NADINE
42M W 106413		ST		07/13/1880	SENESEW	19	13N	58E	WI	SP	HORSE CREEK	KAHL, CHARLES L
												KAHL, JUDY ANN
42M W 106475		ST		07/13/1880	NWNWSE	11	12N	58E	WI	SP	HORSE CREEK	BONANZA LLC
42M W 108432		ST		12/31/1908	SWNESW	15	10N	57E	FA	SP	HORSE CREEK	RUGG, ELAINE G
												RUGG, GLEN T
42M W 117212		ST		12/31/1916	NWNWSE	26	18N	53E	DW	SP	HORSE CREEK	DIAMOND V CORP
42M W 154441		ST	4.50 GPM	12/31/1931	SENNWNW	10	12N	58E	WI	SP	HORSE CREEK	PETERMANN RANCH INC
42M W 154446		ST		10/15/1932	SWNWNW	20	12N	59E	WI	SP	HORSE CREEK	PETERMANN, ROBERT A
42M W 30145096		DM	1.00 GPM	12/31/1952	NWNWSE	23	10N	57E	FA	SP	HORSE CREEK	RUGG, DUANE J
42M W 163324		ST		12/31/1930	SWNESW	18	13N	58E	WI	UT	HORSE CREEK	SPRINGHILL RANCH
42M W 154231		ST		12/31/1935	NESWNW	12	12N	58E	WI	UT	HORSE CREEK	BONANZA LLC
42M W 19542		ST		07/01/1938	SENESE	13	12N	58E	WI	UT	HORSE CREEK	PETERMANN FAMILY REVOCABLE TRUST
42M W 114483		ST		08/28/1938	SESENEW	24	12N	58E	WI	UT	HORSE CREEK	HANSON, DUANE A
42M W 19544		ST		08/31/1938	SENEENE	18	12N	59E	WI	UT	HORSE CREEK	PETERMANN FAMILY REVOCABLE TRUST
42M W 19451		ST		09/01/1940	SWNESE	30	11N	57E	FA	UT	HORSE CREEK	NEMITZ, JOE
												NEMITZ, NADINE
42M W 108439		ST		12/31/1940	SWSENE	5	10N	57E	FA	UT	HORSE CREEK	NEMITZ, JOE
												NEMITZ, NADINE
42M W 48049		ST		08/01/1941	SENNWSW	16	12N	59E	WI	UT	HORSE CREEK	MONTANA STATE BOARD OF LAND COMMISSIONERS
42M W 106411		ST		12/31/1941	SESENEW	23	13N	58E	WI	UT	HORSE CREEK	KREITINGER, STEVE AND BERNICE FAMILY TRUST

WATER RIGHT ID	LATE CLAIM	USE	FLOW RATE	ENFORCEABLE PRIORITY DATE	POINT OF DIVERSION					TRIB	SOURCE NAME	OWNER NAME
					QTR	SEC	SEC	TWP	RGE			
42M W 106477		ST		05/31/1943	NENWNE	5	12N	58E	WI	UT	HORSE CREEK	KNIGHT LIVESTOCK INC
42M W 108426		ST		12/31/1945	NENWNW	15	10N	57E	FA	UT	HORSE CREEK	RUGG, ELAINE G RUGG, GLEN T
42M W 108427		ST		07/03/1946	NWSWNE	9	10N	57E	FA	UT	HORSE CREEK	RUGG, ELAINE G RUGG, GLEN T
42M W 154437		ST		12/31/1948	NW	4	12N	58E	WI	UT	HORSE CREEK	PETERMANN RANCH INC
42M W 19453		IR		06/30/1949	NESESE	32	11N	57E	FA	UT	HORSE CREEK	NEMITZ, KENNETH M NEMITZ, LILLIAN M
42M W 18037		ST		04/15/1952	SWSWSW	4	10N	57E	FA	UT	HORSE CREEK	MONTANA STATE BOARD OF LAND COMMISSIONERS
42M W 18071		ST		04/15/1952	SENWNW	16	10N	57E	FA	UT	HORSE CREEK	MONTANA STATE BOARD OF LAND COMMISSIONERS
42M W 106416		ST		12/31/1952	SWSESW	15	13N	58E	WI	UT	HORSE CREEK	KAHL, CHARLES L KAHL, JUDY ANN
42M W 154435		ST		06/01/1953	NENWNE	10	12N	58E	WI	UT	HORSE CREEK	PETERMANN RANCH INC
42M W 20527		ST		12/31/1953	NESESE	31	13N	58E	WI	UT	HORSE CREEK	KAHL, CHARLES L
42M W 20526		ST		12/31/1954	SWNESW	25	13N	57E	WI	UT	HORSE CREEK	KAHL, CARLY P KAHL, KENT L
42M W 163326		ST		12/31/1955	SENESE	34	13N	58E	WI	UT	HORSE CREEK	KAHL, CARLY P KAHL, KENT L
42M W 106415		ST		12/31/1956	NWSESW	15	13N	58E	WI	UT	HORSE CREEK	KAHL, CHARLES L KAHL, JUDY ANN
42M W 47570		ST		10/01/1961	NWSWSW	36	18N	53E	DW	UT	HORSE CREEK	MONTANA STATE BOARD OF LAND COMMISSIONERS
42M W 154445		ST		05/15/1964	SWNWNW	19	12N	59E	WI	UT	HORSE CREEK	PETERMANN, ROBERT A
42M W 154433		ST		06/01/1964	NENESE	10	12N	58E	WI	UT	HORSE CREEK	PETERMANN RANCH INC
42M W 106409		ST		08/28/1964	SWSWSE	33	13N	58E	WI	UT	HORSE CREEK	BONANZA LLC
42M W 106478		ST		08/28/1964	NWSENW	1	12N	58E	WI	UT	HORSE CREEK	MISKE, DARA D MISKE, ROBERT C
42M W 81468		WI		12/31/1965	SENESE	34	13N	58E	WI	UT	HORSE CREEK	USA (DEPT OF INTERIOR BUREAU OF LAND MGMT)
42M W 81469		ST		12/31/1965	SENESE	34	13N	58E	WI	UT	HORSE CREEK	USA (DEPT OF INTERIOR BUREAU OF LAND MGMT)
42M W 117199		ST		12/31/1966	SWNENW	2	17N	53E	DW	UT	HORSE CREEK	DIAMOND V CORP
42M W 117204		ST		12/31/1966	NWSESE	23	18N	53E	DW	UT	HORSE CREEK	DIAMOND V CORP
42M W 117206		ST		12/31/1966	SWNESW	35	18N	53E	DW	UT	HORSE CREEK	DIAMOND V CORP
42M W 163325		ST		12/31/1966	NESESE	28	13N	58E	WI	UT	HORSE CREEK	KAHL, CARLY P KAHL, KENT L
42M W 154232		ST		06/01/1968	NWNESW	2	12N	58E	WI	UT	HORSE CREEK	BONANZA LLC
42M W 19545		ST		06/16/1970	NWSENW	17	12N	59E	WI	UT	HORSE CREEK	PETERMANN FAMILY REVOCABLE TRUST
42M W 14906		ST		10/20/1970	SWSESW	24	13N	58E	WI	UT	HORSE CREEK	KREITINGER, STEVE AND BERNICE FAMILY TRUST
42M P 30160628		ST		05/02/2023	SWNESW	36	13N	57E	WI	UT	HORSE CREEK	MONTANA STATE BOARD OF LAND COMMISSIONERS

DEPARTMENT OF NATURAL RESOURCES AND CONSERVATION

YELLOWSTONE RIVER, BELOW POWDER RIVER

BASIN 42M

INDEX OF CLAIMS BY SOURCE NAME, BY ENFORCEABLE PRIORITY DATE

TRIB Values: MP= Manmade Pit, NP=Natural Pit, SD=Secondary Diversion, SI=Subirrigation, SP=Spring, WS=Waste & Seepage, UT=Unnamed Tributary;

POD Indicator: &=Only First POD Listed

WATER RIGHT ID Values: (D, U, W, X) = Adjudication, (C, K, P, Q, R) = New Appropriations, (M) = Water Reservations

WATER RIGHT ID	LATE CLAIM	USE	FLOW RATE	ENFORCEABLE PRIORITY DATE	POINT OF DIVERSION					TRIB	SOURCE NAME	OWNER NAME
					QTR	SEC	TWP	RGE	CN			
42M W 117192		IR		06/30/1966	NESWNE	12	17N	53E	DW		HORSE CREEK, EAST FORK	DIAMOND V CORP
42M W 47571		ST		04/15/1910	NENESE	36	18N	53E	DW	SP	HORSE CREEK, EAST FORK	MONTANA STATE BOARD OF LAND COMMISSIONERS
42M W 117211		ST		12/31/1916	SWSESE	1	17N	53E	DW	SP	HORSE CREEK, EAST FORK	DIAMOND V CORP
42M W 169062		ST		12/31/1942	SENENW	6	17N	54E	DW	SP	HORSE CREEK, EAST FORK	CARPENTER IRREVOCABLE TRUST
42M W 163734		ST		12/31/1950	SWSWNW	31	18N	54E	DW	SP	HORSE CREEK, EAST FORK	OAK RANCH FAMILY TRUST
42M W 43698		ST		04/01/1948	SWSWSW	30	18N	54E	DW	UT	HORSE CREEK, EAST FORK	INGRAHAM RANCH INC
42M W 117198		ST		12/31/1966	NWSENE	1	17N	53E	DW	UT	HORSE CREEK, EAST FORK	DIAMOND V CORP
42M W 30143415		ST		03/16/1938	NENWNW	34	13N	58E	WI	UT	HORSE CREEK, SOUTH FORK	USA (DEPT OF INTERIOR BUREAU OF LAND MGMT)
42M W 30112053		ST		11/08/1889	S2S2SW	16	13N	55E	DW		HUEY CREEK	MONTANA STATE BOARD OF LAND COMMISSIONERS
42M W 163358		ST		12/31/1920	SESWSW	18	13N	55E	DW		HUEY CREEK	NIELSEN, EILEEN C
42M W 101403		ST		11/02/1950	NWNENW	21	13N	55E	DW		HUEY CREEK	VOGELE, MARYLN F
42M W 12822		FW		12/28/1961	NWNENW	21	13N	55E	DW		HUEY CREEK	VOGELE, MARYLN F
42M W 12823		RC		12/28/1961	NWNENW	21	13N	55E	DW		HUEY CREEK	VOGELE, MARYLN F
42M W 12825		IR		12/28/1961	NWNENW	21	13N	55E	DW		HUEY CREEK	VOGELE, MARYLN F
42M W 101402		ST		04/01/1964	SWSESW	17	13N	55E	DW		HUEY CREEK	VOGELE, MARYLN F
42M W 215452	B	IR	170.00 GPM	06/30/1973	SESWSW	16	13N	55E	DW		HUEY CREEK	MONTANA STATE BOARD OF LAND COMMISSIONERS
42M W 12819		ST	1.60 GPM	04/30/1950	SENENE	28	13N	55E	PI	SP	HUEY CREEK	VOGELE, MARYLN F
42M W 81240		ST	1.48 GPM	12/31/1954	SESENW	27	13N	55E	PI	SP	HUEY CREEK	USA (DEPT OF INTERIOR BUREAU OF LAND MGMT)
42M W 81241		WI	1.48 GPM	12/31/1954	SESENW	27	13N	55E	PI	SP	HUEY CREEK	USA (DEPT OF INTERIOR BUREAU OF LAND MGMT)
42M W 101405		ST		12/31/1964	SWNWNW	17	13N	55E	DW	SP	HUEY CREEK	VOGELE, MARYLN F
42M W 154148		IR	136.00 GPM	12/31/1927	SWNWSW	21	13N	55E	PI	UT	HUEY CREEK	NIELSEN, EILEEN C
42M W 30142585		ST		04/08/1935	NWSENE	33	13N	55E	PI	UT	HUEY CREEK	USA (DEPT OF INTERIOR BUREAU OF LAND MGMT)

DEPARTMENT OF NATURAL RESOURCES AND CONSERVATION

YELLOWSTONE RIVER, BELOW POWDER RIVER

BASIN 42M

INDEX OF CLAIMS BY SOURCE NAME, BY ENFORCEABLE PRIORITY DATE

TRIB Values: MP= Manmade Pit, NP=Natural Pit, SD=Secondary Diversion, SI=Subirrigation, SP=Spring, WS=Waste & Seepage, UT=Unnamed Tributary;

POD Indicator: &=Only First POD Listed

WATER RIGHT ID Values: (D, U, W, X) = Adjudication, (C, K, P, Q, R) = New Appropriations, (M) = Water Reservations

WATER RIGHT ID	LATE CLAIM	USE	FLOW RATE	ENFORCEABLE PRIORITY DATE	POINT OF DIVERSION					TRIB	SOURCE NAME	OWNER NAME
					QTR	SEC	TWP	RGE	CN			
42M W 30142586		ST		04/08/1935	SWNWSWN W	27	13N	55E	PI	UT	HUEY CREEK	USA (DEPT OF INTERIOR BUREAU OF LAND MGMT)
42M W 178341		LG	35.00 GPM	12/31/1935	SWNENW	22	13N	55E	DW	UT	HUEY CREEK	NIELSEN, EILEEN C
42M W 178372		ST		12/31/1935	SWNENW	22	13N	55E	DW	UT	HUEY CREEK	NIELSEN, EILEEN C
42M W 178340		IR		12/31/1938	NWSWNW	22	13N	55E	DW	UT	HUEY CREEK	NIELSEN, EILEEN C
42M W 178371		ST		12/31/1939	NWSWNW	22	13N	55E	DW	UT	HUEY CREEK	NIELSEN, EILEEN C
42M W 12820		ST		04/30/1950	NENENE	28	13N	55E	PI	UT	HUEY CREEK	VOGELE, MARYLN F
42M W 12821		ST		09/30/1961	NENWNW	28	13N	55E	PI	UT	HUEY CREEK	VOGELE, MARYLN F
42M W 178373		ST		06/30/1964	W2NWSE	22	13N	55E	DW	UT	HUEY CREEK	NIELSEN, EILEEN C
42M W 178374		ST		06/30/1964	NWSWSW	22	13N	55E	DW	UT	HUEY CREEK	NIELSEN, EILEEN C
42M W 81238		ST		07/22/1965	NWSENW	26	13N	55E	PI	UT	HUEY CREEK	USA (DEPT OF INTERIOR BUREAU OF LAND MGMT)
42M W 81239		WI		07/22/1965	NWSENW	26	13N	55E	PI	UT	HUEY CREEK	USA (DEPT OF INTERIOR BUREAU OF LAND MGMT)
42M W 81242		WI		07/22/1965	SWSWSE	27	13N	55E	PI	UT	HUEY CREEK	USA (DEPT OF INTERIOR BUREAU OF LAND MGMT)
42M W 81243		ST		07/22/1965	SWSWSE	27	13N	55E	PI	UT	HUEY CREEK	USA (DEPT OF INTERIOR BUREAU OF LAND MGMT)
42M W 81244		ST		07/22/1965	SWSENW	27	13N	55E	PI	UT	HUEY CREEK	USA (DEPT OF INTERIOR BUREAU OF LAND MGMT)
42M W 81245		WI		07/22/1965	SWSENW	27	13N	55E	PI	UT	HUEY CREEK	USA (DEPT OF INTERIOR BUREAU OF LAND MGMT)
42M W 81254		WI		07/22/1965	NESWSW	35	13N	55E	PI	UT	HUEY CREEK	USA (DEPT OF INTERIOR BUREAU OF LAND MGMT)
42M W 81255		ST		07/22/1965	NESWSW	35	13N	55E	PI	UT	HUEY CREEK	USA (DEPT OF INTERIOR BUREAU OF LAND MGMT)
42M W 101404		IR		04/19/1969	SENESE	20	13N	55E	DW	UT	HUEY CREEK	VOGELE, MARYLN F
					SESENE	20	13N	55E	DW			
					SEWNNE	20	13N	55E	DW			
42M P 55533		ST		06/18/1984	SWSWSW	23	13N	55E	DW	UT	HUEY CREEK	CEDAR CREEK GRAZING ASSN
42M P 55534		ST		06/18/1984	SENWSW	15	13N	55E	DW	UT	HUEY CREEK	CEDAR CREEK GRAZING ASSN
42M W 154145		IR	136.00 GPM	12/31/1920	SESWSE	30	13N	55E	PI		HUEY CREEK, SOUTH FORK	NIELSEN, EILEEN C

DEPARTMENT OF NATURAL RESOURCES AND CONSERVATION

YELLOWSTONE RIVER, BELOW POWDER RIVER

BASIN 42M

INDEX OF CLAIMS BY SOURCE NAME, BY ENFORCEABLE PRIORITY DATE

TRIB Values: MP= Manmade Pit, NP=Natural Pit, SD=Secondary Diversion, SI=Subirrigation, SP=Spring, WS=Waste & Seepage, UT=Unnamed Tributary;

POD Indicator: &=Only First POD Listed

WATER RIGHT ID Values: (D, U, W, X) = Adjudication, (C, K, P, Q, R) = New Appropriations, (M) = Water Reservations

WATER RIGHT ID	LATE CLAIM	USE	FLOW RATE	ENFORCEABLE PRIORITY DATE	POINT OF DIVERSION					TRIB	SOURCE NAME	OWNER NAME		
					QTR	SEC	TWP	RGE	CN					
42M W 30142569		ST		04/08/1935	NWSW	32	13N	55E	PI		HUEY CREEK, SOUTH FORK	USA (DEPT OF INTERIOR BUREAU OF LAND MGMT)		
						2	12N	55E	PI					
							N2N2	3	12N				55E	PI
							NE	31	13N				55E	PI
							E2E2	31	13N				55E	PI
							NWNWSW	32	13N				55E	PI
							SWSE	32	13N				55E	PI
42M W 30142570		ST		04/08/1935	W2	6	12N	56E	PI		HUEY CREEK, SOUTH FORK	USA (DEPT OF INTERIOR BUREAU OF LAND MGMT)		
42M W 30142571		ST		07/11/1935	N2N2	1	12N	55E	PI		HUEY CREEK, SOUTH FORK	USA (DEPT OF INTERIOR BUREAU OF LAND MGMT)		
							S2NE	1	12N				55E	PI
								2	12N				55E	PI
42M W 154146		IR	170.00 GPM	12/31/1949	SE	33	13N	55E	PI		HUEY CREEK, SOUTH FORK	NIELSEN, EILEEN C		
							SENWSE	30	13N				55E	PI
42M W 154147		IR	425.00 GPM	12/31/1949	NENWNE	30	13N	55E	PI		HUEY CREEK, SOUTH FORK	NIELSEN, EILEEN C		
42M W 81061		ST		07/22/1965	NENENW	1	12N	55E	PI		HUEY CREEK, SOUTH FORK	USA (DEPT OF INTERIOR BUREAU OF LAND MGMT)		
42M W 81063		WI		07/22/1965	NENENW	1	12N	55E	PI		HUEY CREEK, SOUTH FORK	USA (DEPT OF INTERIOR BUREAU OF LAND MGMT)		
42M W 30112057		ST		11/08/1889	S2NESE	36	13N	54E	PI	UT	HUEY CREEK, SOUTH FORK	MONTANA STATE BOARD OF LAND COMMISSIONERS		
42M W 30142588		ST		04/08/1935	SW	29	13N	55E	PI	UT	HUEY CREEK, SOUTH FORK	USA (DEPT OF INTERIOR BUREAU OF LAND MGMT)		
42M W 81066		WI		06/10/1936	NENWNW	4	12N	55E	PI	UT	HUEY CREEK, SOUTH FORK	USA (DEPT OF INTERIOR BUREAU OF LAND MGMT)		
42M W 81067		ST		06/10/1936	NENWNW	4	12N	55E	PI	UT	HUEY CREEK, SOUTH FORK	USA (DEPT OF INTERIOR BUREAU OF LAND MGMT)		
42M W 81064		WI		07/22/1965	NWNW	3	12N	55E	PI	UT	HUEY CREEK, SOUTH FORK	USA (DEPT OF INTERIOR BUREAU OF LAND MGMT)		

DEPARTMENT OF NATURAL RESOURCES AND CONSERVATION

YELLOWSTONE RIVER, BELOW POWDER RIVER

BASIN 42M

INDEX OF CLAIMS BY SOURCE NAME, BY ENFORCEABLE PRIORITY DATE

TRIB Values: MP= Manmade Pit, NP=Natural Pit, SD=Secondary Diversion, SI=Subirrigation, SP=Spring, WS=Waste & Seepage, UT=Unnamed Tributary;

POD Indicator: &=Only First POD Listed

WATER RIGHT ID Values: (D, U, W, X) = Adjudication, (C, K, P, Q, R) = New Appropriations, (M) = Water Reservations

WATER RIGHT ID	LATE CLAIM	USE	FLOW RATE	ENFORCEABLE PRIORITY DATE	POINT OF DIVERSION					TRIB	SOURCE NAME	OWNER NAME
					QTR	SEC	TWP	RGE	CN			
42M W 81065		ST		07/22/1965	NWNW	3	12N	55E	PI	UT	HUEY CREEK, SOUTH FORK	USA (DEPT OF INTERIOR BUREAU OF LAND MGMT)
42M W 81070		WI		07/22/1965	NWSWNW	6	12N	56E	PI	UT	HUEY CREEK, SOUTH FORK	USA (DEPT OF INTERIOR BUREAU OF LAND MGMT)
42M W 81071		ST		07/22/1965	NWSWNW	6	12N	56E	PI	UT	HUEY CREEK, SOUTH FORK	USA (DEPT OF INTERIOR BUREAU OF LAND MGMT)
42M W 81250		ST		09/22/1967	S2SWNE	31	13N	55E	PI	UT	HUEY CREEK, SOUTH FORK	USA (DEPT OF INTERIOR BUREAU OF LAND MGMT)
42M W 81251		WI		09/22/1967	S2SWNE	31	13N	55E	PI	UT	HUEY CREEK, SOUTH FORK	USA (DEPT OF INTERIOR BUREAU OF LAND MGMT)
42M W 81060		ST		04/30/1972	NWSENW	1	12N	55E	PI	UT	HUEY CREEK, SOUTH FORK	USA (DEPT OF INTERIOR BUREAU OF LAND MGMT)
42M W 81062		WI		04/30/1972	NWSENW	1	12N	55E	PI	UT	HUEY CREEK, SOUTH FORK	USA (DEPT OF INTERIOR BUREAU OF LAND MGMT)
42M W 81021		ST	1.48 GPM	11/17/1981	NENENE	5	12N	49E	PI		JOHNSON SPRING	USA (DEPT OF INTERIOR BUREAU OF LAND MGMT)
42M W 81022		WI	1.48 GPM	11/17/1983	NENENE	5	12N	49E	PI		JOHNSON SPRING	USA (DEPT OF INTERIOR BUREAU OF LAND MGMT)
42M W 30142556		ST		04/08/1935	SWNE	35	12N	56E	PI		JUDITH BRANCH ASH CREEK	USA (DEPT OF INTERIOR BUREAU OF LAND MGMT)
					NESESW	26	12N	56E	PI			
					SWSWSE	26	12N	56E	PI			
					SWNWNE	35	12N	56E	PI			
					NWNE	35	12N	56E	PI			
					S2S2NE	35	12N	56E	PI			
					NWSWNE	35	12N	56E	PI			
42M W 117208		ST		12/31/1913	W2	34	18N	53E	DW		KELLEY COULEE	DIAMOND V CORP
					W2	27	18N	53E	DW			
42M W 117196		ST		12/31/1940	SENWSW	34	18N	53E	DW		KELLEY COULEE	DIAMOND V CORP
42M W 117202		ST		12/31/1945	NWNESW	27	18N	53E	DW		KELLEY COULEE	DIAMOND V CORP
42M W 117208		ST		12/31/1913	NE	27	18N	53E	DW	UT	KELLEY COULEE	DIAMOND V CORP
					S2SEW	27	18N	53E	DW			
					S2SW	27	18N	53E	DW			
42M W 117197		ST		12/31/1965	SENWSE	34	18N	53E	DW	UT	KELLEY COULEE	DIAMOND V CORP

DEPARTMENT OF NATURAL RESOURCES AND CONSERVATION

YELLOWSTONE RIVER, BELOW POWDER RIVER

BASIN 42M

INDEX OF CLAIMS BY SOURCE NAME, BY ENFORCEABLE PRIORITY DATE

TRIB Values: MP= Manmade Pit, NP=Natural Pit, SD=Secondary Diversion, SI=Subirrigation, SP=Spring, WS=Waste & Seepage, UT=Unnamed Tributary;

POD Indicator: &=Only First POD Listed

WATER RIGHT ID Values: (D, U, W, X) = Adjudication, (C, K, P, Q, R) = New Appropriations, (M) = Water Reservations

WATER RIGHT ID	LATE CLAIM	USE	FLOW RATE	ENFORCEABLE PRIORITY DATE	POINT OF DIVERSION					TRIB	SOURCE NAME	OWNER NAME
					QTR	SEC	TWP	RGE	CN			
42M W 117203		ST		12/31/1965	SWNESE	28	18N	53E	DW	UT	KELLEY COULEE	DIAMOND V CORP
42M W 30133741		ST		06/13/1919	SWSWSW	1	15N	56E	DW		KRUG CREEK	HOT BAR LAND & CATTLE CO
					NESE	2	15N	56E	DW			
					SWNW	2	15N	56E	DW			
					NWNW	2	15N	56E	DW			
					NENENE	11	15N	56E	DW			
					NWNE	3	15N	56E	DW			
					N2SE	12	15N	56E	DW			
					N2NW	12	15N	56E	DW			
					NENE	3	15N	56E	DW			
					S2NE	12	15N	56E	DW			
					SENE	3	15N	56E	DW			
					SENW	12	15N	56E	DW			
42M W 30112003		ST		11/29/1924	S2SW	18	15N	58E	DW		KRUG CREEK	MONTANA STATE BOARD OF LAND COMMISSIONERS
42M W 117179		ST		03/20/1925	N2N2	8	15N	57E	DW		KRUG CREEK	REE, THOMAS A
					S2SWSE	5	15N	57E	DW			
					S2SESW	5	15N	57E	DW			
42M W 30140554		ST		04/08/1935	SESENE	12	15N	56E	DW		KRUG CREEK	USA (DEPT OF INTERIOR BUREAU OF LAND MGMT)
42M W 115130		ST		12/31/1940	SENWSW	25	15N	58E	WI		KRUG CREEK	MORGEN FARM & RANCH INC
42M W 115132		ST		12/31/1955	SWNESE	25	15N	58E	WI		KRUG CREEK	MORGEN FARM & RANCH INC
42M P 11501		IR	3,000.00 GPM	02/28/1977	NESWSE	13	15N	57E	DW		KRUG CREEK	KARTEVOLD, BRENDA KARTEVOLD, GARY O
42M P 13880		IR	2,500.00 GPM	06/08/1977	SWSESE	22	15N	58E	DW		KRUG CREEK	REVERSED EV RANCH INC
42M P 19399		IR	600.00 GPM	07/06/1978	SESESW	22	15N	58E	DW		KRUG CREEK	REVERSED EV RANCH INC
42M W 178327		IR	170.00 GPM		SWNW	14	15N	57E	DW		KRUG CREEK	ANDERSON, DEBORAH ANDERSON, DONALD
42M W 43060		ST		07/01/1902	NWNWSE	20	15N	58E	DW	SP	KRUG CREEK	MONTANA STATE BOARD OF LAND COMMISSIONERS
42M W 169042		ST		12/31/1925	NWSENW	27	15N	58E	DW	SP	KRUG CREEK	MORGEN FARM & RANCH INC
42M W 165824		ST		12/31/1955	NESENW	1	15N	57E	DW	SP	KRUG CREEK	ANDERSON, DEBORAH ANDERSON, DONALD

DEPARTMENT OF NATURAL RESOURCES AND CONSERVATION

YELLOWSTONE RIVER, BELOW POWDER RIVER

BASIN 42M

INDEX OF CLAIMS BY SOURCE NAME, BY ENFORCEABLE PRIORITY DATE

TRIB Values: MP= Manmade Pit, NP=Natural Pit, SD=Secondary Diversion, SI=Subirrigation, SP=Spring, WS=Waste & Seepage, UT=Unnamed Tributary;

POD Indicator: &=Only First POD Listed

WATER RIGHT ID Values: (D, U, W, X) = Adjudication, (C, K, P, Q, R) = New Appropriations, (M) = Water Reservations

WATER RIGHT ID	LATE CLAIM	USE	FLOW RATE	ENFORCEABLE PRIORITY DATE	POINT OF DIVERSION					TRIB	SOURCE NAME	OWNER NAME
					QTR	SEC	SEC	TWP	RGE			
42M W 165827		ST		12/31/1955	NESENE	1	15N	57E	DW	SP	KRUG CREEK	ANDERSON, DEBORAH ANDERSON, DONALD
42M W 108412		ST		12/31/1936	NENESE	29	15N	58E	DW	UT	KRUG CREEK	KARTEVOLD, BRENDA KARTEVOLD, GARY O
42M W 108414		ST		12/31/1938	NENENE	33	15N	58E	DW	UT	KRUG CREEK	KARTEVOLD, BRENDA KARTEVOLD, GARY O
42M W 36517		ST		07/15/1941	NWSWNW	8	15N	58E	DW	UT	KRUG CREEK	WALKER, JACKLYN M
42M W 36513		ST		07/17/1942	SENWNW	12	15N	57E	DW	UT	KRUG CREEK	WALKER, JACKLYN M
42M W 36515		ST		07/15/1944	NENWNE	7	15N	58E	DW	UT	KRUG CREEK	WALKER, JACKLYN M
42M W 48038		ST		04/15/1946	SWNESW	36	15N	58E	WI	UT	KRUG CREEK	MONTANA STATE BOARD OF LAND COMMISSIONERS
42M W 36514		ST		07/16/1947	SENWNE	6	15N	58E	DW	UT	KRUG CREEK	WALKER, JACKLYN M
42M W 36516		ST		07/15/1950	NESESW	7	15N	58E	DW	UT	KRUG CREEK	WALKER, JACKLYN M
42M W 48035		ST		04/15/1955	NESWNW	36	15N	58E	WI	UT	KRUG CREEK	MONTANA STATE BOARD OF LAND COMMISSIONERS
42M W 48036		ST		10/01/1956	SESWSW	36	15N	58E	WI	UT	KRUG CREEK	MONTANA STATE BOARD OF LAND COMMISSIONERS
42M W 48037		ST		10/01/1956	SESENW	36	15N	58E	WI	UT	KRUG CREEK	MONTANA STATE BOARD OF LAND COMMISSIONERS
42M W 165825		ST		12/31/1964		1	15N	57E	DW	UT	KRUG CREEK	ANDERSON, DEBORAH ANDERSON, DONALD
					E2SENE	11	15N	57E	DW			
					N2SE	11	15N	57E	DW			
42M W 36518		ST		07/16/1965	SESESE	12	15N	57E	DW	UT	KRUG CREEK	WALKER, JACKLYN M
42M W 108415		ST		06/20/1967	SENENW	33	15N	58E	DW	UT	KRUG CREEK	KARTEVOLD, BRENDA KARTEVOLD, GARY O
42M P 3028		ST		07/18/1974	NWSENE	25	16N	56E	DW	UT	KRUG CREEK	MULLENDORE, DONALD D MULLENDORE, ROBERT G
42M P 3547		ST		09/09/1974	NESWSW	16	15N	57E	DW	UT	KRUG CREEK	MONTANA STATE BOARD OF LAND COMMISSIONERS
42M P 3694		ST		09/20/1974	SENWSE	19	15N	58E	DW	UT	KRUG CREEK	KARTEVOLD, BRENDA KARTEVOLD, GARY O
42M P 3695		ST		09/20/1974	SESENE	19	15N	58E	DW	UT	KRUG CREEK	KARTEVOLD, BRENDA KARTEVOLD, GARY O
42M P 37112		ST		11/11/1981	NWSENE	20	15N	58E	DW	UT	KRUG CREEK	MONTANA STATE BOARD OF LAND COMMISSIONERS

DEPARTMENT OF NATURAL RESOURCES AND CONSERVATION

YELLOWSTONE RIVER, BELOW POWDER RIVER

BASIN 42M

INDEX OF CLAIMS BY SOURCE NAME, BY ENFORCEABLE PRIORITY DATE

TRIB Values: MP= Manmade Pit, NP=Natural Pit, SD=Secondary Diversion, SI=Subirrigation, SP=Spring, WS=Waste & Seepage, UT=Unnamed Tributary;

POD Indicator: &=Only First POD Listed

WATER RIGHT ID Values: (D, U, W, X) = Adjudication, (C, K, P, Q, R) = New Appropriations, (M) = Water Reservations

WATER RIGHT ID	LATE CLAIM	USE	FLOW RATE	ENFORCEABLE PRIORITY DATE	POINT OF DIVERSION					TRIB	SOURCE NAME	OWNER NAME
					QTR	SEC	TWP	RGE	CN			
42M P 111422		ST		09/11/2000	SWSWSE	6	15N	58E	DW	UT	KRUG CREEK	ANDERSON, DEBORAH ANDERSON, DONALD
42M P 30022432		ST		05/31/2006	SEWNNE	34	15N	58E	DW	UT	KRUG CREEK	BACON, CORINNE BACON, CURT H
42M P 30031289		ST		03/04/2008	NENWNWNE	35	15N	58E	DW	UT	KRUG CREEK	SHYPOSKI, DWAYNE W
42M P 30103349		ST		08/03/2015	SESWSE	16	15N	58E	DW	UT	KRUG CREEK	MONTANA STATE BOARD OF LAND COMMISSIONERS
42M P 30123202		ST		03/25/2019	SWNWNW	34	15N	58E	DW	UT	KRUG CREEK	BACON, CORINNE BACON, CURT H
42M W 165826	A	ST			SENWSE	11	15N	57E	DW	UT	KRUG CREEK	ANDERSON, DEBORAH ANDERSON, DONALD
42M W 19530		ST		04/01/1934	S2NESW	10	18N	59E	WI		LADY BROWN SPRING	PREWITT RANCH LLC
42M W 49165		ST		12/31/1950	NWSENW	15	18N	56E	DW	SP	LINDEN CREEK	COUNTRY CROSS RANCH LLC
42M W 49166		ST		12/31/1950	NENWNW	15	18N	56E	DW	SP	LINDEN CREEK	COUNTRY CROSS RANCH LLC
42M W 49173		ST		12/31/1950	NENWSW	15	18N	56E	DW	SP	LINDEN CREEK	COUNTRY CROSS RANCH LLC
42M W 49169		ST		12/31/1957	NWNESW	14	18N	56E	DW	SP	LINDEN CREEK	COUNTRY CROSS RANCH LLC
42M W 17260		IR	1.02 CFS	12/31/1930	SWSWNW	11	14N	53E	DW		LITTLE CRACKER BOX CREEK	GAUB, MELVIN L
42M W 135839		ST		07/01/1932	SENESE	13	14N	53E	DW		LITTLE CRACKER BOX CREEK	MONTANA STATE BOARD OF LAND COMMISSIONERS
42M W 41336		ST		12/31/1947		11	14N	53E	DW		LITTLE CRACKER BOX CREEK	GAUB, MELVIN L
					W2	13	14N	53E	DW		LITTLE CRACKER BOX CREEK	
42M W 215453	B	ST		06/30/1973	E2SESE	16	13N	56E	DW		LOBELLA DRAW	MONTANA STATE BOARD OF LAND COMMISSIONERS
42M W 30066364		ST		12/31/1890	S2	13	23N	57E	RI		LONE TREE CREEK	OBERGFELL, KATHY M OBERGFELL, ROCKY L
42M W 30125555		ST		12/31/1890	N2NE	24	23N	57E	RI		LONE TREE CREEK	OBERGFELL, KATHY M OBERGFELL, ROCKY L
42M W 5787		IR	1.63 CFS	07/25/1898	S2	13	23N	57E	RI		LONE TREE CREEK	DENOWH, MICHAEL G DENOWH, PAUL J

DEPARTMENT OF NATURAL RESOURCES AND CONSERVATION

YELLOWSTONE RIVER, BELOW POWDER RIVER

BASIN 42M

INDEX OF CLAIMS BY SOURCE NAME, BY ENFORCEABLE PRIORITY DATE

TRIB Values: MP= Manmade Pit, NP=Natural Pit, SD=Secondary Diversion, SI=Subirrigation, SP=Spring, WS=Waste & Seepage, UT=Unnamed Tributary;

POD Indicator: &=Only First POD Listed

WATER RIGHT ID Values: (D, U, W, X) = Adjudication, (C, K, P, Q, R) = New Appropriations, (M) = Water Reservations

WATER RIGHT ID	LATE CLAIM	USE	FLOW RATE	ENFORCEABLE PRIORITY DATE	POINT OF DIVERSION					TRIB	SOURCE NAME	OWNER NAME
					QTR	SEC	TWP	RGE	CN			
42M W 101399		ST		12/31/1930	NENWNE	30	23N	58E	RI		LONE TREE CREEK	LARSON, KRISTIN M
					NENE	30	23N	58E	RI			LARSON, TIMOTHY A
					E2SENE	30	23N	58E	RI			
42M W 169007		ST		12/31/1930		29	23N	58E	RI		LONE TREE CREEK	LARSON, KRISTIN M
												LARSON, TIMOTHY A
42M W 101486		ST		12/31/1935	SE	9	23N	57E	RI		LONE TREE CREEK	D M C NEVINS TRUST
42M W 30133644		ST		07/15/1943	N2SE	28	23N	58E	RI		LONE TREE CREEK	SMELSER, BRET A
					S2SE	28	23N	58E	RI			
					S2S2	28	23N	58E	RI			
42M W 16417		IR	1.78 CFS	12/31/1948	NWSWNW	19	23N	58E	RI		LONE TREE CREEK	LARSON, MERLYN D
					NWNESW	19	23N	58E	RI			LARSON, ROSEMARY
					SWNESE	19	23N	58E	RI			
42M W 174627		FW	2.50 CFS	12/31/1949	NWNENW	4	22N	59E	RI		LONE TREE CREEK	WINTER, DALE L
												WINTER, KEITH D
42M W 175615		ST		12/31/1949	NWNENW	4	22N	59E	RI		LONE TREE CREEK	WINTER, DALE L
												WINTER, KEITH D
42M W 101489		IR		12/31/1950	NWSESE	9	23N	57E	RI		LONE TREE CREEK	D M C NEVINS TRUST
42M W 162643		ST		12/31/1950	NESENW	4	22N	59E	RI		LONE TREE CREEK	HOLST, BRIAN
					SESWNE	4	22N	59E	RI			HOLST, TRINA K
42M W 164441		IR		08/15/1951	NWSENW	9	23N	57E	RI		LONE TREE CREEK	MCMILLEN, DAVID R
												MCMILLEN, MARGARET P
42M W 164446		IR		08/15/1951	NESENW	9	23N	57E	RI		LONE TREE CREEK	MCMILLEN, DAVID R
												MCMILLEN, MARGARET P
42M W 164429		ST		12/31/1953	NESESW	31	24N	57E	RI		LONE TREE CREEK	FOUR J RANCH INC
42M W 163428		ST		08/04/1967	SWSW	28	23N	58E	RI		LONE TREE CREEK	SWELEY, JOHN A
42M P 39472		IR	1,700.00 GPM	07/29/1980	SWNWNE	26	23N	58E	RI		LONE TREE CREEK	DENOWH, MICHAEL G
												DENOWH, PAUL J
42M W 162511		ST		08/31/1966	SWNESW	5	23N	57E	RI	MP	LONE TREE CREEK	FRANZ FARMS INC
42M W 162504		ST		12/31/1895	NENWNW	15	23N	57E	RI	SP	LONE TREE CREEK	FRANZ, DONALD A

DEPARTMENT OF NATURAL RESOURCES AND CONSERVATION

YELLOWSTONE RIVER, BELOW POWDER RIVER

BASIN 42M

INDEX OF CLAIMS BY SOURCE NAME, BY ENFORCEABLE PRIORITY DATE

TRIB Values: MP= Manmade Pit, NP=Natural Pit, SD=Secondary Diversion, SI=Subirrigation, SP=Spring, WS=Waste & Seepage, UT=Unnamed Tributary;

POD Indicator: &=Only First POD Listed

WATER RIGHT ID Values: (D, U, W, X) = Adjudication, (C, K, P, Q, R) = New Appropriations, (M) = Water Reservations

WATER RIGHT ID	LATE CLAIM	USE	FLOW RATE	ENFORCEABLE PRIORITY DATE	POINT OF DIVERSION					TRIB	SOURCE NAME	OWNER NAME
					QTR	SEC	TWP	RGE	CN			
42M W 164448		ST		01/01/1910	NENWNW	9	23N	57E	RI	SP	LONE TREE CREEK	MCMILLEN, DAVID R MCMILLEN, MARGARET P
42M W 169008		ST		12/31/1930	SWSWNW	32	23N	58E	RI	SP	LONE TREE CREEK	LARSON, KRISTIN M LARSON, TIMOTHY A
42M W 10332		ST	10.00 GPM	03/01/1940	SWSWNE	27	23N	58E	RI	SP	LONE TREE CREEK	DENOWH, CHADLEE D
42M W 29994		ST		07/01/1955	NESWNE	16	23N	57E	RI	SP	LONE TREE CREEK	MONTANA STATE BOARD OF LAND COMMISSIONERS
42M W 164449		LG	35.00 GPM	05/01/1960	NENWNW	9	23N	57E	RI	SP	LONE TREE CREEK	MCMILLEN, DAVID R MCMILLEN, MARGARET P
42M W 162482		ST		12/31/1963	SWNWNE	8	23N	57E	RI	SP	LONE TREE CREEK	HILL, DAVID S HILL, JULIE E
42M W 162485		ST		12/31/1963	NWSESW	4	23N	57E	RI	SP	LONE TREE CREEK	MCMILLEN, JERRY R MCMILLEN, KYLE D
42M W 30125555		ST		12/31/1890	SWNW E2	13 11	23N 23N	57E 57E	RI RI	UT	LONE TREE CREEK	OBERGFELL, KATHY M OBERGFELL, ROCKY L
42M W 101484		ST		12/31/1936	NWNENW	13	23N	56E	RI	UT	LONE TREE CREEK	D M C NEVINS TRUST
42M W 29993		ST		10/01/1937	SENWNE	16	23N	57E	RI	UT	LONE TREE CREEK	MONTANA STATE BOARD OF LAND COMMISSIONERS
42M W 162484		ST		09/30/1939	NESWSW	4	23N	57E	RI	UT	LONE TREE CREEK	MCMILLEN, JERRY R MCMILLEN, KYLE D
42M W 162510		ST		08/31/1940	NESESE	8	23N	57E	RI	UT	LONE TREE CREEK	FRANZ FARMS INC
42M W 37545		ST		12/31/1940	NENENE	18	23N	57E	RI	UT	LONE TREE CREEK	PUTNAM, E FARMS
42M W 164451		ST		08/31/1942	NESENE	12	23N	56E	RI	UT	LONE TREE CREEK	MCMILLEN, DAVID R MCMILLEN, MARGARET P
42M W 162505		ST		07/31/1943	SWNWSE	15	23N	57E	RI	UT	LONE TREE CREEK	FRANZ, DONALD A
42M W 32122		ST		12/31/1943	SENWSW	20	23N	58E	RI	UT	LONE TREE CREEK	NORGAARD, CATHERINE M NORGAARD, DARYL
42M W 37539		ST		12/31/1945	SENESE	17	23N	57E	RI	UT	LONE TREE CREEK	PUTNAM, E FARMS
42M W 37541		ST		12/31/1946	SESWNE	18	23N	57E	RI	UT	LONE TREE CREEK	PUTNAM, E FARMS
42M W 101485		ST		12/31/1946	NWNWNE	13	23N	56E	RI	UT	LONE TREE CREEK	D M C NEVINS TRUST
42M W 162486		ST		12/31/1946	SWNWSE	4	23N	57E	RI	UT	LONE TREE CREEK	MCMILLEN, JERRY R MCMILLEN, KYLE D

DEPARTMENT OF NATURAL RESOURCES AND CONSERVATION

YELLOWSTONE RIVER, BELOW POWDER RIVER

BASIN 42M

INDEX OF CLAIMS BY SOURCE NAME, BY ENFORCEABLE PRIORITY DATE

TRIB Values: MP= Manmade Pit, NP=Natural Pit, SD=Secondary Diversion, SI=Subirrigation, SP=Spring, WS=Waste & Seepage, UT=Unnamed Tributary;

POD Indicator: &=Only First POD Listed

WATER RIGHT ID Values: (D, U, W, X) = Adjudication, (C, K, P, Q, R) = New Appropriations, (M) = Water Reservations

WATER RIGHT ID	LATE CLAIM	USE	FLOW RATE	ENFORCEABLE PRIORITY DATE	POINT OF DIVERSION					TRIB	SOURCE NAME	OWNER NAME
					QTR	SEC	TWP	RGE	CN			
42M W 162479		ST		08/31/1950	SWNWNE	10	23N	57E	RI	UT	LONE TREE CREEK	NEVINS, CHARLES F NEVINS, MATTHEW J
42M W 164426		ST		12/31/1951	SWNWSE	33	24N	57E	RI	UT	LONE TREE CREEK	FOUR J RANCH INC
42M W 164430		ST		12/31/1951	SWNESW	3	23N	57E	RI	UT	LONE TREE CREEK	FOUR J RANCH INC
42M W 162507		ST		07/31/1952	NENWSW	7	23N	57E	RI	UT	LONE TREE CREEK	FRANZ FARMS INC
42M W 162508		ST		06/30/1953	SESENE	6	23N	57E	RI	UT	LONE TREE CREEK	FRANZ, ARLON W FRANZ, DONALD A
42M W 164427		ST		12/31/1953	SESWSE	33	24N	57E	RI	UT	LONE TREE CREEK	FOUR J RANCH INC
42M W 162506		ST		09/03/1968	SWNWNE	7	23N	57E	RI	UT	LONE TREE CREEK	FRANZ FARMS INC
42M W 162509		ST		09/03/1968	NWSESW	6	23N	57E	RI	UT	LONE TREE CREEK	FRANZ, ARLON W FRANZ, DONALD A
42M P 30118250		ST		06/18/2018	SWSE	17	23N	58E	RI	UT	LONE TREE CREEK	FRANZ RANCH LAND TRUST
42M P 30127707		ST		07/01/2019	SESE	21	23N	58E	RI	UT	LONE TREE CREEK	LARSON, LOWELL H
42M P 30127708		ST		07/01/2019	NWSE	21	23N	58E	RI	UT	LONE TREE CREEK	LARSON, LOWELL H
42M W 16420		ST		12/31/1916	E2NW	18	23N	58E	RI		LONE TREE CREEK, NORTH FORK	LARSON, MERLYN D LARSON, ROSEMARY
					SWSW	18	23N	58E	RI			
					W2	19	23N	58E	RI			
					W2SE	19	23N	58E	RI			
					E2SW	18	23N	58E	RI			
42M W 169002		IR	1.34 CFS	12/31/1939	NWSENW	1	23N	57E	RI		LONE TREE CREEK, NORTH FORK	COON, VIOLET R COON, WESTEN L
42M W 37559		ST		08/02/1945	NESESW	16	24N	57E	RI		LONE TREE CREEK, NORTH FORK	FRANZ RANCH LAND TRUST
42M W 37560		ST		07/05/1947	SWSWSE	16	24N	57E	RI		LONE TREE CREEK, NORTH FORK	FRANZ RANCH LAND TRUST
42M W 16320		ST		10/13/1949	NWNESE	7	23N	58E	RI		LONE TREE CREEK, NORTH FORK	DYNNESON, JOHN K DYNNESON, NANCY K
42M W 169001		IR		07/01/1950	SESESE	1	23N	57E	RI		LONE TREE CREEK, NORTH FORK	COON, VIOLET R COON, WESTEN L
42M W 16319		IR	1.34 CFS	06/30/1970	NWNESE	7	23N	58E	RI		LONE TREE CREEK, NORTH FORK	DYNNESON, JOHN K DYNNESON, NANCY K

DEPARTMENT OF NATURAL RESOURCES AND CONSERVATION

YELLOWSTONE RIVER, BELOW POWDER RIVER

BASIN 42M

INDEX OF CLAIMS BY SOURCE NAME, BY ENFORCEABLE PRIORITY DATE

TRIB Values: MP= Manmade Pit, NP=Natural Pit, SD=Secondary Diversion, SI=Subirrigation, SP=Spring, WS=Waste & Seepage, UT=Unnamed Tributary;

POD Indicator: &=Only First POD Listed

WATER RIGHT ID Values: (D, U, W, X) = Adjudication, (C, K, P, Q, R) = New Appropriations, (M) = Water Reservations

WATER RIGHT ID	LATE CLAIM	USE	FLOW RATE	ENFORCEABLE PRIORITY DATE	POINT OF DIVERSION					TRIB	SOURCE NAME	OWNER NAME
					QTR	SEC	TWP	RGE	CN			
42M P 5374		IR		04/22/1975	SESESW	25	24N	57E	RI		LONE TREE CREEK, NORTH FORK	MCMILLEN, DAVID R MCMILLEN, MARGARET P
42M W 162639		ST		12/31/1924	NWSWSW	35	24N	57E	RI	SP	LONE TREE CREEK, NORTH FORK	MCMILLEN, DAVID R
42M W 101424		ST		09/10/1951	SENWNE	22	24N	57E	RI	SP	LONE TREE CREEK, NORTH FORK	DYNNESON RANCH INC
42M W 46782		ST		09/30/1963	SWNWSW	12	24N	56E	RI	SP	LONE TREE CREEK, NORTH FORK	JONES, JUDY
42M W 49241		ST		11/10/1971	NESWNW	18	22N	58E	RI	SP	LONE TREE CREEK, NORTH FORK	ANVIK, MICHAEL T
42M W 164491		ST		07/24/1903	SWSENE	26	24N	57E	RI	UT	LONE TREE CREEK, NORTH FORK	LYTLE, GREGORY T SISSEL, HOWARD J SISSEL, LAVONNE J
42M W 101430		ST		10/31/1921	SENWNE	31	24N	58E	RI	UT	LONE TREE CREEK, NORTH FORK	DYNNESON RANCH INC
42M W 101422		ST		05/01/1940	NESWSE	23	24N	57E	RI	UT	LONE TREE CREEK, NORTH FORK	DYNNESON RANCH INC
42M W 37561		ST		06/24/1942	NWSWNE	20	24N	57E	RI	UT	LONE TREE CREEK, NORTH FORK	FRANZ RANCH LAND TRUST
42M W 101426		ST		05/31/1945	SWNENE	22	24N	57E	RI	UT	LONE TREE CREEK, NORTH FORK	DYNNESON RANCH INC
42M W 101436		ST		06/10/1945	SESWSE	15	24N	57E	RI	UT	LONE TREE CREEK, NORTH FORK	DYNNESON RANCH INC
42M W 16321		ST		12/31/1945	SWSESW	32	24N	58E	RI	UT	LONE TREE CREEK, NORTH FORK	DYNNESON, JOHN K DYNNESON, NANCY K
42M W 101427		ST		04/30/1946	SWNWSE	25	24N	57E	RI	UT	LONE TREE CREEK, NORTH FORK	DYNNESON RANCH INC
42M W 164493		ST		07/31/1946	SWSENW	26	24N	57E	RI	UT	LONE TREE CREEK, NORTH FORK	LYTLE, GREGORY T SISSEL, HOWARD J SISSEL, LAVONNE J
42M W 101437		ST		09/30/1948	NESESE	23	24N	57E	RI	UT	LONE TREE CREEK, NORTH FORK	DYNNESON RANCH INC

DEPARTMENT OF NATURAL RESOURCES AND CONSERVATION

YELLOWSTONE RIVER, BELOW POWDER RIVER

BASIN 42M

INDEX OF CLAIMS BY SOURCE NAME, BY ENFORCEABLE PRIORITY DATE

TRIB Values: MP= Manmade Pit, NP=Natural Pit, SD=Secondary Diversion, SI=Subirrigation, SP=Spring, WS=Waste & Seepage, UT=Unnamed Tributary;

POD Indicator: &=Only First POD Listed

WATER RIGHT ID Values: (D, U, W, X) = Adjudication, (C, K, P, Q, R) = New Appropriations, (M) = Water Reservations

WATER RIGHT ID	LATE CLAIM	USE	FLOW RATE	ENFORCEABLE PRIORITY DATE	POINT OF DIVERSION					TRIB	SOURCE NAME	OWNER NAME
					QTR	SEC	TWP	RGE	CN			
42M W 163748	A	ST		05/01/1949	N2SWNE	7	24N	57E	RI	UT	LONE TREE CREEK, NORTH FORK	DANIELS FAMILY PRTRNSHP
42M W 163749	A	ST		06/01/1949	E2SENE	7	24N	57E	RI	UT	LONE TREE CREEK, NORTH FORK	DANIELS FAMILY PRTRNSHP
42M W 164453		ST		06/18/1950	NENWSW	23	24N	57E	RI	UT	LONE TREE CREEK, NORTH FORK	MCMILLEN, DAVID R MCMILLEN, MARGARET P
42M W 164428		ST		12/31/1950	SESESW	27	24N	57E	RI	UT	LONE TREE CREEK, NORTH FORK	FOUR J RANCH INC
42M W 101419		ST		10/01/1951	SWSENE	23	24N	57E	RI	UT	LONE TREE CREEK, NORTH FORK	DYNNESON RANCH INC
42M W 169015		ST		12/31/1951	SESESE	2	23N	57E	RI	UT	LONE TREE CREEK, NORTH FORK	FOUR J RANCH INC
42M W 164444		ST		08/10/1952	SENESE	34	24N	57E	RI	UT	LONE TREE CREEK, NORTH FORK	MCMILLEN, DAVID R MCMILLEN, MARGARET P
42M W 164443		ST		08/17/1952	NWNENE	34	24N	57E	RI	UT	LONE TREE CREEK, NORTH FORK	MCMILLEN, DAVID R MCMILLEN, MARGARET P
42M W 101440		ST		06/10/1955	SWSENE	23	24N	57E	RI	UT	LONE TREE CREEK, NORTH FORK	DYNNESON RANCH INC
42M W 164452		ST		07/17/1955	SESWNE	22	24N	57E	RI	UT	LONE TREE CREEK, NORTH FORK	MCMILLEN, DAVID R MCMILLEN, MARGARET P
42M W 164445		ST		07/24/1955	SESESW	25	24N	57E	RI	UT	LONE TREE CREEK, NORTH FORK	MCMILLEN, DAVID R MCMILLEN, MARGARET P
42M W 101429		ST		08/12/1961	SWSENE	31	24N	58E	RI	UT	LONE TREE CREEK, NORTH FORK	DYNNESON RANCH INC
42M W 101438		ST		06/20/1962	NESESE	25	24N	57E	RI	UT	LONE TREE CREEK, NORTH FORK	DYNNESON RANCH INC
42M W 101423		ST		10/05/1968	NENWSE	25	24N	57E	RI	UT	LONE TREE CREEK, NORTH FORK	DYNNESON RANCH INC
42M W 117169		ST		12/31/1890	S2SW	13	23N	57E	RI		LONE TREE CREEK, SOUTH FORK	OBERGFELL, KATHY M OBERGFELL, ROCKY L
42M W 28957		ST		12/31/1928	SENESE	29	23N	57E	RI		LONE TREE CREEK, SOUTH FORK	PREVOST RANCH INC

DEPARTMENT OF NATURAL RESOURCES AND CONSERVATION

YELLOWSTONE RIVER, BELOW POWDER RIVER

BASIN 42M

INDEX OF CLAIMS BY SOURCE NAME, BY ENFORCEABLE PRIORITY DATE

TRIB Values: MP= Manmade Pit, NP=Natural Pit, SD=Secondary Diversion, SI=Subirrigation, SP=Spring, WS=Waste & Seepage, UT=Unnamed Tributary;

POD Indicator: &=Only First POD Listed

WATER RIGHT ID Values: (D, U, W, X) = Adjudication, (C, K, P, Q, R) = New Appropriations, (M) = Water Reservations

WATER RIGHT ID	LATE CLAIM	USE	FLOW RATE	ENFORCEABLE PRIORITY DATE	POINT OF DIVERSION					TRIB	SOURCE NAME	OWNER NAME
					QTR	SEC	TWP	RGE	CN			
42M P 21723		IR	1,346.00 GPM	01/24/1979	NWNESW	31	24N	57E	RI		LONE TREE CREEK, SOUTH FORK	FOUR J RANCH INC
42M W 101482		ST		12/31/1944	SESENE	19	23N	57E	RI	UT	LONE TREE CREEK, SOUTH FORK	D M C NEVINS TRUST
42M W 37540		ST		12/31/1946	SWSWNW	20	23N	57E	RI	UT	LONE TREE CREEK, SOUTH FORK	PUTNAM, E FARMS
42M W 37538		ST		12/31/1948	NENESE	20	23N	57E	RI	UT	LONE TREE CREEK, SOUTH FORK	PUTNAM, E FARMS
42M W 30142557		ST		07/11/1935	S2	1	12N	49E	PI		LOST BOY CREEK	USA (DEPT OF INTERIOR BUREAU OF LAND MGMT)
					NENENE	12	12N	49E	PI			
					SWSWSW	4	12N	50E	PI			
					S2	5	12N	50E	PI			
						6	12N	50E	PI			
					N2	7	12N	50E	PI			
					N2	8	12N	50E	PI			
						9	12N	50E	PI			
					N2	15	12N	50E	PI			
42M W 30142587		ST		07/11/1935	SW	5	12N	50E	PI	UT	LOST BOY CREEK	USA (DEPT OF INTERIOR BUREAU OF LAND MGMT)
					SE	6	12N	50E	PI			
					NENW	8	12N	50E	PI			
42M W 30112058		ST		03/25/1901		36	13N	49E	PI		LOST BOY CREEK, NORTH FORK	MONTANA STATE BOARD OF LAND COMMISSIONERS
42M W 165738		ST		12/31/1899	NW	36	18N	54E	DW		LOWER SEVENMILE CREEK	INGRAHAM, THOMAS & MARGERY FAMILY TRUST
42M W 165739		ST		12/31/1900	SW	26	18N	54E	DW		LOWER SEVENMILE CREEK	INGRAHAM, MARGERY L INGRAHAM, THOMAS W

DEPARTMENT OF NATURAL RESOURCES AND CONSERVATION

YELLOWSTONE RIVER, BELOW POWDER RIVER

BASIN 42M

INDEX OF CLAIMS BY SOURCE NAME, BY ENFORCEABLE PRIORITY DATE

TRIB Values: MP= Manmade Pit, NP=Natural Pit, SD=Secondary Diversion, SI=Subirrigation, SP=Spring, WS=Waste & Seepage, UT=Unnamed Tributary;

POD Indicator: &=Only First POD Listed

WATER RIGHT ID Values: (D, U, W, X) = Adjudication, (C, K, P, Q, R) = New Appropriations, (M) = Water Reservations

WATER RIGHT ID	LATE CLAIM	USE	FLOW RATE	ENFORCEABLE PRIORITY DATE	POINT OF DIVERSION					TRIB	SOURCE NAME	OWNER NAME				
					QTR	SEC	TWP	RGE	CN							
42M W 30070812		ST		12/31/1900	N2	6	17N	55E	DW		LOWER SEVENMILE CREEK	KENT HOMESTEAD LLC A MT CORP				
						6	17N	55E	DW							
						6	17N	55E	DW							
									E2SWNE				6	17N	55E	DW
									SENE				6	17N	55E	DW
									SW				5	17N	55E	DW
									SWNW				5	17N	55E	DW
42M W 102430		IR	1.52 CFS	11/05/1906	NESENE	6	17N	55E	DW		LOWER SEVENMILE CREEK	KENT HOMESTEAD LLC A MT CORP				
						6	17N	55E	DW							
42M W 4261		ST		12/31/1907	S2	9	17N	55E	DW		LOWER SEVENMILE CREEK	UNDEM, GUDRUN K				
						10	17N	55E	DW							
42M W 4269		ST		12/31/1907	S2	9	17N	55E	DW		LOWER SEVENMILE CREEK	UNDEM, GUDRUN K				
						10	17N	55E	DW							
42M W 135849		ST		04/15/1908	NENE	36	19N	52E	DW		LOWER SEVENMILE CREEK	MONTANA STATE BOARD OF LAND COMMISSIONERS				
42M W 4257		ST		05/13/1910	N2SW	10	17N	55E	DW		LOWER SEVENMILE CREEK	KALBERG, LARS E				
42M W 4270		ST		05/13/1910	S2	10	17N	55E	DW		LOWER SEVENMILE CREEK	UNDEM, GUDRUN K				
42M W 163800		IR	200.00 GPM	08/05/1910	NWNENW	21	18N	54E	DW		LOWER SEVENMILE CREEK	E 4 RANCH INC				
42M W 163811		IR	340.00 GPM	06/15/1920	NWNWNW	27	18N	54E	DW		LOWER SEVENMILE CREEK	E 4 RANCH INC				
42M W 163803		ST		12/31/1920	SENESE	27	18N	54E	DW		LOWER SEVENMILE CREEK	E 4 RANCH INC				
42M W 30133498		ST		12/31/1930	W2SW	31	18N	55E	DW		LOWER SEVENMILE CREEK	WINCHELL, DAVID G				
						31	18N	55E	DW							
						31	18N	55E	DW							
42M W 30140555		ST		07/11/1935	SESE	10	17N	55E	DW		LOWER SEVENMILE CREEK	USA (DEPT OF INTERIOR BUREAU OF LAND MGMT)				
42M W 163288		IR		12/31/1940	SENESE	31	19N	53E	DW		LOWER SEVENMILE CREEK	HUNCOVSKY FAMILY TRUST				
						31	19N	53E	DW							

YELLOWSTONE RIVER, BELOW POWDER RIVER

BASIN 42M

INDEX OF CLAIMS BY SOURCE NAME, BY ENFORCEABLE PRIORITY DATE

TRIB Values: MP= Manmade Pit, NP=Natural Pit, SD=Secondary Diversion, SI=Subirrigation, SP=Spring, WS=Waste & Seepage, UT=Unnamed Tributary;

POD Indicator: &=Only First POD Listed

WATER RIGHT ID Values: (D, U, W, X) = Adjudication, (C, K, P, Q, R) = New Appropriations, (M) = Water Reservations

WATER RIGHT ID	LATE CLAIM	USE	FLOW RATE	ENFORCEABLE PRIORITY DATE	POINT OF DIVERSION					TRIB	SOURCE NAME	OWNER NAME
					QTR	SEC	SEC	TWP	RGE			
42M W 165765		ST		07/31/1941	NWNENW	5	18N	53E	DW		LOWER SEVENMILE CREEK	OAKLAND, ROSS C OAKLAND, TARA DAWN
42M W 163287		ST		12/31/1942	NENWNE	5	18N	53E	DW		LOWER SEVENMILE CREEK	HUNCOVSKY FAMILY TRUST
42M W 169058		ST		12/31/1951	SE	11	18N	53E	DW		LOWER SEVENMILE CREEK	CARPENTER IRREVOCABLE TRUST
42M W 165733		ST		04/01/1957	N2NENE	14	17N	55E	DW		LOWER SEVENMILE CREEK	COUNTRY CROSS RANCH LLC
42M W 165728		ST		10/03/1967	S2SE	26	18N	54E	DW		LOWER SEVENMILE CREEK	INGRAHAM, THOMAS & MARGERY FAMILY TRUST
42M W 165726		ST		01/01/1969	SW	4	17N	55E	DW		LOWER SEVENMILE CREEK	AUS, ROSE M
42M W 165727		ST		01/01/1969	N2SE	5	17N	55E	DW		LOWER SEVENMILE CREEK	AUS, KRISTIN K
42M P 12457		IR	3,000.00 GPM	04/25/1977	SWNESW	31	18N	55E	DW		LOWER SEVENMILE CREEK	WINCHELL, THOMAS J
					NESESW	31	18N	55E	DW			
					SWSESW	31	18N	55E	DW			
42M P 23321		IR	4,000.00 GPM	06/27/1979	SWNWNE	36	18N	54E	DW		LOWER SEVENMILE CREEK	MONTANA STATE BOARD OF LAND COMMISSIONERS
42M W 30133934		ST			N2NWNW	21	18N	54E	DW		LOWER SEVENMILE CREEK	E 4 RANCH INC
					E2NW	21	18N	54E	DW			
					SWNE	21	18N	54E	DW			
					N2SE	21	18N	54E	DW			
					SESE	21	18N	54E	DW			
42M W 30133935		ST			S2SE	17	18N	54E	DW		LOWER SEVENMILE CREEK	E 4 RANCH INC
42M W 30133936		ST			N2NW	27	18N	54E	DW		LOWER SEVENMILE CREEK	E 4 RANCH INC
					N2SENW	27	18N	54E	DW			
					W2NE	27	18N	54E	DW			
					SWSENE	27	18N	54E	DW			
					NESE	27	18N	54E	DW			
42M W 30133937		ST			N2N2NE	35	18N	54E	DW		LOWER SEVENMILE CREEK	E 4 RANCH INC
42M W 30133939		ST			S2SWSW	25	18N	54E	DW		LOWER SEVENMILE CREEK	E 4 RANCH INC

DEPARTMENT OF NATURAL RESOURCES AND CONSERVATION

YELLOWSTONE RIVER, BELOW POWDER RIVER

BASIN 42M

INDEX OF CLAIMS BY SOURCE NAME, BY ENFORCEABLE PRIORITY DATE

TRIB Values: MP= Manmade Pit, NP=Natural Pit, SD=Secondary Diversion, SI=Subirrigation, SP=Spring, WS=Waste & Seepage, UT=Unnamed Tributary;

POD Indicator: &=Only First POD Listed

WATER RIGHT ID Values: (D, U, W, X) = Adjudication, (C, K, P, Q, R) = New Appropriations, (M) = Water Reservations

WATER RIGHT ID	LATE CLAIM	USE	FLOW RATE	ENFORCEABLE PRIORITY DATE	POINT OF DIVERSION					TRIB	SOURCE NAME	OWNER NAME
					QTR	SEC	SEC	TWP	RGE			
42M W 178308		ST		12/31/1882	NESENE	32	18N	55E	DW	SP	LOWER SEVENMILE CREEK	AUS, ROSE M
42M W 178309		ST		12/31/1882	SWNENW	32	18N	55E	DW	SP	LOWER SEVENMILE CREEK	AUS, ROSE M
42M W 165736		ST		12/31/1899	NESENW	23	18N	54E	DW	SP	LOWER SEVENMILE CREEK	INGRAHAM, THOMAS & MARGERY FAMILY TRUST
42M W 163805		ST		12/31/1913	NWNWNE	34	18N	54E	DW	SP	LOWER SEVENMILE CREEK	E 4 RANCH INC
42M W 163792		ST		12/31/1922	SESENW	35	18N	54E	DW	SP	LOWER SEVENMILE CREEK	E 4 RANCH INC
42M W 165713		AS	3.00 GPM	12/31/1935	SEENW	23	19N	52E	DW	SP	LOWER SEVENMILE CREEK	RAISL, CHRISTOPHER J RAISL, WILLIAM P
42M W 163810		ST		03/01/1946	NWSESE	28	18N	54E	DW	SP	LOWER SEVENMILE CREEK	E 4 RANCH INC
42M W 163809		ST		03/31/1946	SWNENW	28	18N	54E	DW	SP	LOWER SEVENMILE CREEK	E 4 RANCH INC
42M W 30133753		ST		04/15/1946	E2SWSW	17	18N	54E	DW	SP	LOWER SEVENMILE CREEK	KOLBERG INC
42M W 163801		ST		12/31/1946	SENESE	28	18N	54E	DW	SP	LOWER SEVENMILE CREEK	E 4 RANCH INC
42M W 163784		ST		03/01/1948	SWSWSE	25	18N	54E	DW	SP	LOWER SEVENMILE CREEK	E 4 RANCH INC
42M W 163785		ST		07/30/1955	SESWSE	17	18N	54E	DW	SP	LOWER SEVENMILE CREEK	E 4 RANCH INC
42M W 163813		ST		05/01/1956	SWSWNE	30	18N	55E	DW	SP	LOWER SEVENMILE CREEK	E 4 RANCH INC
42M W 163347		ST		12/31/1958	SWSWSE	9	18N	54E	DW	SP	LOWER SEVENMILE CREEK	DOANE INC
42M W 6427		ST		12/31/1960	NENWNW	13	17N	55E	DW	SP	LOWER SEVENMILE CREEK	COUNTRY CROSS RANCH LLC
42M W 4265		ST		12/19/1962	SESENE	17	17N	55E	DW	SP	LOWER SEVENMILE CREEK	UNDEM, GUDRUN K
42M W 163793		ST		05/01/1966	NWSESE	30	18N	55E	DW	SP	LOWER SEVENMILE CREEK	E 4 RANCH INC

DEPARTMENT OF NATURAL RESOURCES AND CONSERVATION

YELLOWSTONE RIVER, BELOW POWDER RIVER

BASIN 42M

INDEX OF CLAIMS BY SOURCE NAME, BY ENFORCEABLE PRIORITY DATE

TRIB Values: MP= Manmade Pit, NP=Natural Pit, SD=Secondary Diversion, SI=Subirrigation, SP=Spring, WS=Waste & Seepage, UT=Unnamed Tributary;

POD Indicator: &=Only First POD Listed

WATER RIGHT ID Values: (D, U, W, X) = Adjudication, (C, K, P, Q, R) = New Appropriations, (M) = Water Reservations

WATER RIGHT ID	LATE CLAIM	USE	FLOW RATE	ENFORCEABLE PRIORITY DATE	POINT OF DIVERSION					TRIB	SOURCE NAME	OWNER NAME	
					QTR	SEC	SEC	TWP	RGE				CN
42M W 135862		ST		04/15/1883			16	18N	54E	DW	UT	LOWER SEVENMILE CREEK	MONTANA STATE BOARD OF LAND COMMISSIONERS
42M W 4268		ST		05/13/1910	NWNE		10	17N	55E	DW	UT	LOWER SEVENMILE CREEK	UNDEM, GUDRUN K
42M W 162514		ST		12/31/1930	NWNENW		12	17N	54E	DW	UT	LOWER SEVENMILE CREEK	PIRRIE INC
42M W 163795		ST		05/01/1938	NWSESW		22	18N	54E	DW	UT	LOWER SEVENMILE CREEK	E 4 RANCH INC
42M W 165734		ST		10/31/1938	SWNENW		22	18N	54E	DW	UT	LOWER SEVENMILE CREEK	INGRAHAM, THOMAS & MARGERY FAMILY TRUST
42M W 47551		ST		10/01/1939	NWSWSW		16	18N	54E	DW	UT	LOWER SEVENMILE CREEK	MONTANA STATE BOARD OF LAND COMMISSIONERS
42M W 163774		ST		09/01/1940	NWNESE		32	19N	53E	DW	UT	LOWER SEVENMILE CREEK	TILLMAN FAMILY REVOCABLE TRUST
42M W 165740		ST		09/30/1940	NESESW		23	18N	54E	DW	UT	LOWER SEVENMILE CREEK	INGRAHAM, THOMAS & MARGERY FAMILY TRUST
42M W 163798		ST		12/31/1941	NESWSW		21	18N	54E	DW	UT	LOWER SEVENMILE CREEK	E 4 RANCH INC
42M W 165735		ST		10/31/1942	SWSWNW		23	18N	54E	DW	UT	LOWER SEVENMILE CREEK	INGRAHAM, THOMAS & MARGERY FAMILY TRUST
42M W 163353		ST		12/31/1947	SENE		34	19N	53E	DW	UT	LOWER SEVENMILE CREEK	ASPENLIEDER, CARLA J KAUFMAN, DOUGLAS D MURDOCK, SUSAN R POTTER, VICKIE L
42M W 163797		ST		12/31/1952	NWSWSE		21	18N	54E	DW	UT	LOWER SEVENMILE CREEK	E 4 RANCH INC
42M W 163804		ST		12/31/1952	SWNENW		35	18N	54E	DW	UT	LOWER SEVENMILE CREEK	E 4 RANCH INC
42M W 106474		ST		07/13/1880	SWNESW		33	13N	57E	WI	SP	MAGGIE DRAW	HERIGSTAD RANCH INC
42M W 115105		ST		07/09/1951	SWSESW		34	13N	57E	WI	UT	MAGGIE DRAW	HERIGSTAD RANCH INC
42M W 81466		WI		10/15/1951	SWSESE		30	13N	57E	WI	UT	MAGGIE DRAW	USA (DEPT OF INTERIOR BUREAU OF LAND MGMT)
42M W 81467		ST		10/15/1951	SWSESE		30	13N	57E	WI	UT	MAGGIE DRAW	USA (DEPT OF INTERIOR BUREAU OF LAND MGMT)
42M W 81464		WI		08/06/1952	SWNESE		28	13N	57E	WI	UT	MAGGIE DRAW	USA (DEPT OF INTERIOR BUREAU OF LAND MGMT)

DEPARTMENT OF NATURAL RESOURCES AND CONSERVATION

YELLOWSTONE RIVER, BELOW POWDER RIVER

BASIN 42M

INDEX OF CLAIMS BY SOURCE NAME, BY ENFORCEABLE PRIORITY DATE

TRIB Values: MP= Manmade Pit, NP=Natural Pit, SD=Secondary Diversion, SI=Subirrigation, SP=Spring, WS=Waste & Seepage, UT=Unnamed Tributary;

POD Indicator: &=Only First POD Listed

WATER RIGHT ID Values: (D, U, W, X) = Adjudication, (C, K, P, Q, R) = New Appropriations, (M) = Water Reservations

WATER RIGHT ID	LATE CLAIM	USE	FLOW RATE	ENFORCEABLE PRIORITY DATE	POINT OF DIVERSION					TRIB	SOURCE NAME	OWNER NAME
					QTR	SEC	SEC	TWP	RGE			
42M W 81465		ST		08/06/1952	SWNESE	28	13N	57E	WI	UT	MAGGIE DRAW	USA (DEPT OF INTERIOR BUREAU OF LAND MGMT)
42M W 124312		ST		09/14/1964	SENWNW	34	13N	57E	WI	UT	MAGGIE DRAW	HERIGSTAD RANCH INC
42M W 30140556		ST		07/11/1935		26	14N	55E	DW		MAGPIE CREEK	USA (DEPT OF INTERIOR BUREAU OF LAND MGMT)
					S2SE	27	14N	55E	DW			
42M P 30160627		ST		05/02/2023	NESWSE	36	14N	56E	DW		MAGPIE CREEK	MONTANA STATE BOARD OF LAND COMMISSIONERS
42M W 163141		ST	3.00 GPM	12/31/1950	NENWSW	27	14N	56E	DW	SP	MAGPIE CREEK	OBERGFELL, DIANA F OBERGFELL, JOANN M OBERGFELL, PAUL D OBERGFELL, RICHARD
42M W 163697		ST	2.00 GPM	06/19/1973	NWSENE	28	14N	56E	DW	SP	MAGPIE CREEK	CEDAR CREEK GRAZING ASSN
42M W 163700		ST		12/31/1910	NENWNW	34	14N	56E	DW	UT	MAGPIE CREEK	CEDAR CREEK GRAZING ASSN
42M W 163701		ST		12/31/1910	NWNESW	34	14N	56E	DW	UT	MAGPIE CREEK	CEDAR CREEK GRAZING ASSN
42M W 163143		ST		12/31/1940	NENENW	27	14N	56E	DW	UT	MAGPIE CREEK	OBERGFELL, DIANA F OBERGFELL, JOANN M OBERGFELL, PAUL D OBERGFELL, RICHARD
42M W 163655		ST		12/31/1940	SESENE	24	14N	55E	DW	UT	MAGPIE CREEK	NEMITZ, KENNETH M
42M W 163145		ST		12/31/1950	N2NESW	22	14N	56E	DW	UT	MAGPIE CREEK	OBERGFELL, DIANA F OBERGFELL, JOANN M OBERGFELL, PAUL D OBERGFELL, RICHARD
42M W 163689		ST		08/15/1953	NENESE	24	14N	55E	DW	UT	MAGPIE CREEK	CEDAR CREEK GRAZING ASSN
42M W 163698		ST		06/30/1954	NWNWSW	31	14N	56E	DW	UT	MAGPIE CREEK	CEDAR CREEK GRAZING ASSN
42M W 163693		ST		06/15/1955	NENENW	29	14N	56E	DW	UT	MAGPIE CREEK	CEDAR CREEK GRAZING ASSN
42M W 163695		ST		06/15/1958	SESESW	19	14N	56E	DW	UT	MAGPIE CREEK	CEDAR CREEK GRAZING ASSN
42M W 163690		ST		10/15/1959	NENWSW	25	14N	55E	DW	UT	MAGPIE CREEK	CEDAR CREEK GRAZING ASSN

DEPARTMENT OF NATURAL RESOURCES AND CONSERVATION

YELLOWSTONE RIVER, BELOW POWDER RIVER

BASIN 42M

INDEX OF CLAIMS BY SOURCE NAME, BY ENFORCEABLE PRIORITY DATE

TRIB Values: MP= Manmade Pit, NP=Natural Pit, SD=Secondary Diversion, SI=Subirrigation, SP=Spring, WS=Waste & Seepage, UT=Unnamed Tributary;

POD Indicator: &=Only First POD Listed

WATER RIGHT ID Values: (D, U, W, X) = Adjudication, (C, K, P, Q, R) = New Appropriations, (M) = Water Reservations

WATER RIGHT ID	LATE CLAIM	USE	FLOW RATE	ENFORCEABLE PRIORITY DATE	POINT OF DIVERSION					TRIB	SOURCE NAME	OWNER NAME
					QTR	SEC	TWP	RGE	CN			
42M W 163142		ST		12/31/1967	NENESE	27	14N	56E	DW	UT	MAGPIE CREEK	OBERGFELL, DIANA F OBERGFELL, JOANN M OBERGFELL, PAUL D OBERGFELL, RICHARD
42M W 80845		WI		04/22/1968	SWNESE	26	14N	55E	DW	UT	MAGPIE CREEK	USA (DEPT OF INTERIOR BUREAU OF LAND MGMT)
42M W 80846		ST		04/22/1968	SWNESE	26	14N	55E	DW	UT	MAGPIE CREEK	USA (DEPT OF INTERIOR BUREAU OF LAND MGMT)
42M W 163426		IR		11/28/1934	N2SESE	32	25N	57E	RI		MAIN HAY CREEK	KOPP FARMS INC
42M W 42939		ST		10/01/1945	SWNESE	36	25N	56E	RI	UT	MAIN HAY CREEK	MONTANA STATE BOARD OF LAND COMMISSIONERS
42M W 32119		IR		12/31/1952	SESWNW	25	25N	56E	RI	UT	MAIN HAY CREEK	WICK, PATRICIA M WICK, STEVEN D
42M W 11962		IR		12/31/1953	E2NESE	25	25N	56E	RI	UT	MAIN HAY CREEK	PAKS LLP
42M W 109936		ST		12/31/1948	SESESW	21	21N	55E	DW	SP	MCCONE CREEK	DIEDE, EMIL INC
42M W 109943		ST		12/31/1948	NENESE	20	21N	55E	DW	SP	MCCONE CREEK	DIEDE, EMIL INC
42M W 109944		ST		12/31/1948	SENESE	20	21N	55E	DW	SP	MCCONE CREEK	DIEDE, EMIL INC
42M W 109945		ST		12/31/1948	SENESE	27	21N	55E	DW	SP	MCCONE CREEK	DIEDE, EMIL INC
42M W 163435		ST		12/31/1923	NE	33	21N	55E	DW	UT	MCCONE CREEK	BULLER, JANICE R REVOCABLE TRUST
					E2	28	21N	55E	DW			
42M W 163436		ST		12/31/1923	W2	28	21N	55E	DW	UT	MCCONE CREEK	BULLER, JANICE R REVOCABLE TRUST
					E2	29	21N	55E	DW			
					SWNE	28	21N	55E	DW			
42M W 163437		ST		12/31/1923	N2NE	30	21N	55E	DW	UT	MCCONE CREEK	BULLER, JANICE R REVOCABLE TRUST
					NW	29	21N	55E	DW			
					SW	20	21N	55E	DW			

DEPARTMENT OF NATURAL RESOURCES AND CONSERVATION

YELLOWSTONE RIVER, BELOW POWDER RIVER

BASIN 42M

INDEX OF CLAIMS BY SOURCE NAME, BY ENFORCEABLE PRIORITY DATE

TRIB Values: MP= Manmade Pit, NP=Natural Pit, SD=Secondary Diversion, SI=Subirrigation, SP=Spring, WS=Waste & Seepage, UT=Unnamed Tributary;

POD Indicator: &=Only First POD Listed

WATER RIGHT ID Values: (D, U, W, X) = Adjudication, (C, K, P, Q, R) = New Appropriations, (M) = Water Reservations

WATER RIGHT ID	LATE CLAIM	USE	FLOW RATE	ENFORCEABLE PRIORITY DATE	POINT OF DIVERSION					TRIB	SOURCE NAME	OWNER NAME
					QTR	SEC	TWP	RGE	CN			
42M W 30142558		ST		04/08/1935	N2NE	1	11N	55E	PI		MCNANEY CREEK	USA (DEPT OF INTERIOR BUREAU OF LAND MGMT)
					W2E2	1	11N	55E	PI			
					NESW	1	11N	55E	PI			
					SENE	1	11N	55E	PI			
					NWNESE	11	11N	55E	PI			
					NWNWNW	12	11N	55E	PI			
					NENENE	14	11N	55E	PI			
42M W 135841		ST		04/15/1898		36	18N	55E	DW		MORGAN CREEK	MONTANA STATE BOARD OF LAND COMMISSIONERS
42M W 4264		ST		12/31/1907	N2	27	18N	55E	DW		MORGAN CREEK	KALBERG, DOROTHY M
					SW	26	18N	55E	DW			
42M W 4275		ST		12/31/1907	N2	35	18N	55E	DW		MORGAN CREEK	KALBERG, DOROTHY M
42M W 80876		ST		12/31/1883	NWNWNW	32	18N	56E	DW	SP	MORGAN CREEK	USA (DEPT OF INTERIOR BUREAU OF LAND MGMT)
42M W 164439		ST		05/17/1919	NENESW	11	18N	54E	DW	SP	MORGAN CREEK	NISSLEY FARMS INC
42M W 163587		ST		12/31/1943	SWNWSE	13	18N	54E	DW	SP	MORGAN CREEK	KOLBERG INC
42M W 163589		ST		12/31/1943	NENWSW	19	18N	55E	DW	SP	MORGAN CREEK	KOLBERG INC
42M W 163590		ST		12/31/1943	NWSENE	19	18N	55E	DW	SP	MORGAN CREEK	KOLBERG INC
42M W 117161		ST		07/15/1951	NWNWSE	12	18N	54E	DW	SP	MORGAN CREEK	KITTLER, JERRY J
42M W 80875		WI	0.99 GPM	12/31/1953	NWNWNW	32	18N	56E	DW	SP	MORGAN CREEK	USA (DEPT OF INTERIOR BUREAU OF LAND MGMT)
42M W 112538		ST		04/15/1958	NWNENW	16	18N	55E	DW	SP	MORGAN CREEK	MONTANA STATE BOARD OF LAND COMMISSIONERS
42M W 4255		IR	1.66 GPM	12/19/1962	NESENW	27	18N	55E	DW	SP	MORGAN CREEK	KALBERG, DOROTHY M
42M W 4259		ST		12/19/1962	NWNWNW	27	18N	55E	DW	SP	MORGAN CREEK	KALBERG, DOROTHY M
42M W 112536		ST		12/31/1963	NWNWNE	21	18N	55E	DW	SP	MORGAN CREEK	MONTANA STATE BOARD OF LAND COMMISSIONERS
42M W 163588		ST		06/20/1967	NWSWNE	24	18N	54E	DW	SP	MORGAN CREEK	KOLBERG INC
42M W 163584		ST		08/08/1968	SENESE	14	18N	54E	DW	SP	MORGAN CREEK	KOLBERG INC
42M W 163585		ST		08/08/1968	NESWSE	14	18N	54E	DW	SP	MORGAN CREEK	KOLBERG INC
42M W 30140564		ST		07/11/1935	SWSENW	32	18N	56E	DW	UT	MORGAN CREEK	USA (DEPT OF INTERIOR BUREAU OF LAND MGMT)
42M W 6423		ST		12/31/1937	NENESW	22	18N	55E	DW	UT	MORGAN CREEK	KALBERG, DOROTHY M
42M W 6424		ST		12/31/1937	NENENE	29	18N	55E	DW	UT	MORGAN CREEK	KALBERG, DOROTHY M
42M W 6426		ST		12/31/1937	SWNENE	28	18N	55E	DW	UT	MORGAN CREEK	KALBERG, DOROTHY M

DEPARTMENT OF NATURAL RESOURCES AND CONSERVATION

YELLOWSTONE RIVER, BELOW POWDER RIVER

BASIN 42M

INDEX OF CLAIMS BY SOURCE NAME, BY ENFORCEABLE PRIORITY DATE

TRIB Values: MP= Manmade Pit, NP=Natural Pit, SD=Secondary Diversion, SI=Subirrigation, SP=Spring, WS=Waste & Seepage, UT=Unnamed Tributary;

POD Indicator: &=Only First POD Listed

WATER RIGHT ID Values: (D, U, W, X) = Adjudication, (C, K, P, Q, R) = New Appropriations, (M) = Water Reservations

WATER RIGHT ID	LATE CLAIM	USE	FLOW RATE	ENFORCEABLE PRIORITY DATE	POINT OF DIVERSION					TRIB	SOURCE NAME	OWNER NAME
					QTR	SEC	TWP	RGE	CN			
42M W 6422		ST		12/31/1939	E2NWSE	22	18N	55E	DW	UT	MORGAN CREEK	KALBERG, DOROTHY M
42M W 163345		ST		07/15/1942	SWSWSE	10	18N	54E	DW	UT	MORGAN CREEK	DOANE INC
42M W 162490		ST		11/20/1963	S2	17	18N	55E	DW	UT	MORGAN CREEK	STORTZ RANCH INC
42M W 162489		ST	1.00 GPM	12/30/1963	SWNWNE	17	18N	55E	DW	UT	MORGAN CREEK	STORTZ RANCH INC
42M W 81110		ST		02/17/1937	SWNE	2	13N	47E	PI	SP	MORRIS CREEK	USA (DEPT OF INTERIOR BUREAU OF LAND MGMT)
42M W 81111		WI	0.99 GPM	02/17/1937	SWNE	2	13N	47E	PI	SP	MORRIS CREEK	USA (DEPT OF INTERIOR BUREAU OF LAND MGMT)
42M P 27295		IR		04/08/1980	NWSWNW	2	13N	48E	PI		NORTH CHERRY CREEK, NORTH FORK	CHERRY CREEK RANCH
42M W 30133744		ST		12/31/1910	SW	3	21N	59E	RI		O'BRIEN COULEE	CVANCARA, JOEL CVANCARA, MELANIE
42M W 165760		ST		07/14/1933	NENESE	3	20N	60E	RI		OBRIEN CREEK	LAUMEYER, ROBERT L
42M W 163494		ST		12/31/1959	NWNENE	31	21N	60E	RI		OBRIEN CREEK	P & L RANCH LLC
42M W 163493		IR		12/31/1972	NWNENE	31	21N	60E	RI		OBRIEN CREEK	P & L RANCH LLC
42M P 2447		IR	3.11 CFS	05/30/1974	NESENE	31	21N	60E	RI		OBRIEN CREEK	P & L RANCH LLC
42M P 9331		IR	1.11 CFS	08/30/1976	SWNWSW	3	21N	59E	RI		OBRIEN CREEK	SK FARMS LLC
42M W 165761		ST		06/23/1923	NWNENE	9	20N	60E	RI	SP	OBRIEN CREEK	LAUMEYER, ROBERT L
42M W 165764		DM	0.50 GPM	06/23/1923	SESESE	4	20N	60E	RI	SP	OBRIEN CREEK	LAUMEYER, ROBERT L
42M W 165762		ST		06/23/1923	NENWNE	9	20N	60E	RI	SP	OBRIEN CREEK	LAUMEYER, ROBERT L
42M W 163500		ST		12/31/1957	NWNENW	23	21N	59E	RI	UT	OBRIEN CREEK	BUXBAUM, RODNEY W DETIENNE, YVONNE MCRAE, PENNY
42M W 163499		ST		12/31/1959	SENENW	25	21N	59E	RI	UT	OBRIEN CREEK	BUXBAUM, RODNEY W DETIENNE, YVONNE MCRAE, PENNY
42M W 29998		ST		10/01/1961	SWNESW	36	21N	59E	RI	UT	OBRIEN CREEK	MONTANA STATE BOARD OF LAND COMMISSIONERS
42M W 163496		ST		12/31/1961	NWNESW	4	20N	60E	RI	UT	OBRIEN CREEK	LAUMEYER, ROBERT A
42M W 163501		ST		12/31/1961	N2NWNW	9	20N	60E	RI	UT	OBRIEN CREEK	LAUMEYER, ROBERT A
42M W 101390		ST		12/31/1967	SWSESW	11	21N	59E	RI	UT	OBRIEN CREEK	FRANZEN, TIMOTHY R

DEPARTMENT OF NATURAL RESOURCES AND CONSERVATION

YELLOWSTONE RIVER, BELOW POWDER RIVER

BASIN 42M

INDEX OF CLAIMS BY SOURCE NAME, BY ENFORCEABLE PRIORITY DATE

TRIB Values: MP= Manmade Pit, NP=Natural Pit, SD=Secondary Diversion, SI=Subirrigation, SP=Spring, WS=Waste & Seepage, UT=Unnamed Tributary;

POD Indicator: &=Only First POD Listed

WATER RIGHT ID Values: (D, U, W, X) = Adjudication, (C, K, P, Q, R) = New Appropriations, (M) = Water Reservations

WATER RIGHT ID	LATE CLAIM	USE	FLOW RATE	ENFORCEABLE PRIORITY DATE	POINT OF DIVERSION					TRIB	SOURCE NAME	OWNER NAME
					QTR	SEC	TWP	RGE	CN			
42M W 163502		IR		12/31/1970	SE	25	21N	59E	RI	UT	O'BRIEN CREEK	BUXBAUM, RODNEY W DETIENNE, YVONNE MCRAE, PENNY
42M P 2372		ST		05/24/1974	NE	23	21N	59E	RI	UT	O'BRIEN CREEK	BUXBAUM, RODNEY W DETIENNE, YVONNE MCRAE, PENNY
42M W 30142651		ST		03/16/1938	NW	14	21N	59E	RI		O'BRIEN CREEK	USA (DEPT OF INTERIOR BUREAU OF LAND MGMT)
42M W 163497		ST		12/31/1960	SW	30	21N	60E	RI		O'BRIEN CREEK	P & L RANCH LLC
42M W 163503		IR		12/31/1960	SW	30	21N	60E	RI		O'BRIEN CREEK	P & L RANCH LLC
42M W 30106035		ST	10.00 GPM	03/24/2016	NE	12	12N	52E	PI	SP	O'FALLON CREEK	HJORTH INC
42M W 30111992		ST		07/17/1929	W2	3	18N	59E	WI		PARSON CREEK	MONTANA STATE BOARD OF LAND COMMISSIONERS
42M W 108553		ST		08/28/1964	NW	15	18N	59E	WI		PARSON CREEK	PREWITT RANCH LLC
42M W 106437		ST		12/31/1911	SW	27	18N	59E	WI	SP	PARSON CREEK	BARNABY CATTLE CO LLC
42M W 106439		ST	2.00 GPM	12/31/1911	NW	15	18N	59E	WI	SP	PARSON CREEK	PREWITT RANCH LLC
42M W 106438		ST		12/31/1946	NW	27	18N	59E	WI	UT	PARSON CREEK	BARNABY CATTLE CO LLC
42M W 23927		ST		12/31/1951	NE	8	18N	59E	WI	UT	PARSON CREEK	BADLAND PARTNERS LLLP
42M W 23926		ST		12/31/1954	NE	8	18N	59E	WI	UT	PARSON CREEK	BADLAND PARTNERS LLLP
42M W 23928		ST		12/31/1956	NE	4	18N	59E	WI	UT	PARSON CREEK	BADLAND PARTNERS LLLP
42M W 42819		ST		10/01/1957	SE	16	18N	59E	WI	UT	PARSON CREEK	MONTANA STATE BOARD OF LAND COMMISSIONERS
42M W 165287		ST		01/06/1969	NE	23	20N	57E	RI	MP	PEABODY COULEE	LER, DAVID LER, MATT
42M W 188430		ST		12/31/1880	W2	29	20N	58E	RI		PEABODY COULEE	CONRADSEN BROTHERS INC
42M W 188433		ST		12/31/1940	SE	29	20N	58E	RI		PEABODY COULEE	CONRADSEN BROTHERS INC
42M W 201120		ST		12/31/1945	NE	29	20N	58E	RI		PEABODY COULEE	CONRADSEN BROTHERS INC
42M W 188427		ST		12/31/1949	SE	29	20N	58E	RI		PEABODY COULEE	CONRADSEN BROTHERS INC
42M W 188429		ST		12/31/1960	NW	29	20N	58E	RI	UT	PEABODY COULEE	CONRADSEN BROTHERS INC
42M W 188432		ST		12/31/1960	SE	29	20N	58E	RI	UT	PEABODY COULEE	CONRADSEN BROTHERS INC

DEPARTMENT OF NATURAL RESOURCES AND CONSERVATION

YELLOWSTONE RIVER, BELOW POWDER RIVER

BASIN 42M

INDEX OF CLAIMS BY SOURCE NAME, BY ENFORCEABLE PRIORITY DATE

TRIB Values: MP= Manmade Pit, NP=Natural Pit, SD=Secondary Diversion, SI=Subirrigation, SP=Spring, WS=Waste & Seepage, UT=Unnamed Tributary;

POD Indicator: &=Only First POD Listed

WATER RIGHT ID Values: (D, U, W, X) = Adjudication, (C, K, P, Q, R) = New Appropriations, (M) = Water Reservations

WATER RIGHT ID	LATE CLAIM	USE	FLOW RATE	ENFORCEABLE PRIORITY DATE	POINT OF DIVERSION					TRIB	SOURCE NAME	OWNER NAME
					QTR	SEC	TWP	RGE	CN			
42M P 35431		SC	600.00 GPM	06/15/1981	NWSWSW	23	20N	57E	RI	UT	PEABODY COULEE	WESTMORELAND SAVAGE MINING LLC
42M P 35430		IN	600.00 GPM	06/15/1981	NWSWSE	22	20N	57E	RI	UT	PEABODY COULEE	WESTMORELAND SAVAGE MINING LLC
42M P 70013		ST		02/28/1989	NESENE	26	13N	47E	PI	UT	PHYSIC CREEK	FRANKO RANCH INC
42M W 30134767		ST		02/18/1937	W2W2NW	29	13N	52E	PI		PINE CREEK	EATON, FRANK & SONS
42M W 30142566		ST		07/11/1935	W2SE	4	14N	48E	PI		PLENTY CREEK	USA (DEPT OF INTERIOR BUREAU OF LAND MGMT)
						30	14N	49E	PI			
					NWNWSW	32	14N	49E	PI			
42M W 211236	B	IR		06/30/1973	NWNENE	25	14N	48E	PI		PLENTY CREEK	KELTNER, JAMES KIM
42M P 23899		IR		07/25/1979	NWNENW	31	14N	49E	PI		PLENTY CREEK	KELTNER, JAMES KIM
42M W 81314		WI	2.02 GPM	11/28/1936	NWNWNW	32	14N	49E	PI	SP	PLENTY CREEK	USA (DEPT OF INTERIOR BUREAU OF LAND MGMT)
42M W 81315		ST		11/28/1936	SWNWNW	32	14N	49E	PI	SP	PLENTY CREEK	USA (DEPT OF INTERIOR BUREAU OF LAND MGMT)
42M W 81303		WI	2.02 GPM	02/11/1938	S2NWNE	19	14N	49E	PI	SP	PLENTY CREEK	USA (DEPT OF INTERIOR BUREAU OF LAND MGMT)
42M W 81304		ST		02/11/1938	S2NWNE	19	14N	49E	PI	SP	PLENTY CREEK	USA (DEPT OF INTERIOR BUREAU OF LAND MGMT)
42M W 81311		WI	7.99 GPM	12/31/1943	NWNWNW	32	14N	49E	PI	SP	PLENTY CREEK	USA (DEPT OF INTERIOR BUREAU OF LAND MGMT)
42M W 81312		ST	7.99 GPM	12/31/1943	NWNWNW	32	14N	49E	PI	SP	PLENTY CREEK	USA (DEPT OF INTERIOR BUREAU OF LAND MGMT)
42M W 81313		WI		11/28/1936	NWNWNW	32	14N	49E	PI	UT	PLENTY CREEK	USA (DEPT OF INTERIOR BUREAU OF LAND MGMT)
42M W 81316		ST		11/28/1936	NWNWNW	32	14N	49E	PI	UT	PLENTY CREEK	USA (DEPT OF INTERIOR BUREAU OF LAND MGMT)
42M W 81291		ST		11/30/1936	SESESE	14	14N	48E	PI	UT	PLENTY CREEK	USA (DEPT OF INTERIOR BUREAU OF LAND MGMT)
42M W 81292		WI		11/30/1936	SESESE	14	14N	48E	PI	UT	PLENTY CREEK	USA (DEPT OF INTERIOR BUREAU OF LAND MGMT)
42M W 108593		ST		08/25/1968	SWNWNW	5	13N	49E	PI	UT	PLENTY CREEK	KELTNER, JAMES KIM
												KELTNER, JANELLE N
42M W 154389		ST		01/15/1902	E2	7	12N	53E	PI		PLUM COULEE	HJORTH, CONNIE JO
					NE	7	12N	53E	PI			HJORTH, DOUGLAS C
					W2SW	6	12N	53E	PI			SCHWARTZ, BRIDGET
42M W 163807		ST		12/31/1912	NESENW	3	17N	54E	DW	SP	PLUM COULEE	E 4 RANCH INC
42M W 163812		ST		12/31/1925	SESWSE	3	17N	54E	DW	SP	PLUM COULEE	E 4 RANCH INC
42M W 129340		ST		12/31/1935	SESENE	6	12N	53E	PI	UT	PLUM COULEE	HJORTH INC

DEPARTMENT OF NATURAL RESOURCES AND CONSERVATION

YELLOWSTONE RIVER, BELOW POWDER RIVER

BASIN 42M

INDEX OF CLAIMS BY SOURCE NAME, BY ENFORCEABLE PRIORITY DATE

TRIB Values: MP= Manmade Pit, NP=Natural Pit, SD=Secondary Diversion, SI=Subirrigation, SP=Spring, WS=Waste & Seepage, UT=Unnamed Tributary;

POD Indicator: &=Only First POD Listed

WATER RIGHT ID Values: (D, U, W, X) = Adjudication, (C, K, P, Q, R) = New Appropriations, (M) = Water Reservations

WATER RIGHT ID	LATE CLAIM	USE	FLOW RATE	ENFORCEABLE PRIORITY DATE	POINT OF DIVERSION					TRIB	SOURCE NAME	OWNER NAME
					QTR	SEC	SEC	TWP	RGE			
42M W 129208		ST		04/30/1947	NWSENE	27	12N	53E	PI	UT	PLUM COULEE	PETERSON, GRANT PETERSON, TRACEY
42M W 30142567		ST		07/11/1935	SE	27	14N	47E	PI		ROBERTSON CREEK	USA (DEPT OF INTERIOR BUREAU OF LAND MGMT)
					W2	34	14N	47E	PI			
42M W 25055		ST		04/15/1936	NENWSE	36	14N	46E	PI	UT	ROBERTSON CREEK	MONTANA STATE BOARD OF LAND COMMISSIONERS
42M W 129217		ST		12/31/1889	NENWNE	13	15N	49E	PI	SP	SAND COULEE	FULFORD, JAMES M REVOCABLE TRUST 3-3-1976
42M W 129219		ST		12/31/1889	SESWSW	7	15N	50E	PI	SP	SAND COULEE	FULFORD, JAMES M REVOCABLE TRUST 3-3-1976
42M W 178379		ST		12/31/1947	NENWNW	1	15N	53E	DW	MP	SAND CREEK	GUELFF, MICHAEL P GUELFF, SANDRA
42M W 178378		ST		01/23/1961	NENWNW	1	15N	53E	DW	MP	SAND CREEK	GUELFF, MICHAEL P GUELFF, SANDRA
42M W 178281		ST		01/31/1932	SENENW	24	15N	54E	DW		SAND CREEK	BLACK, MARC BRADHILL
42M W 178282		DM	35.00 GPM	01/31/1932	NESWNE	24	15N	54E	DW		SAND CREEK	CARLSON DECEDENT'S TRUST
42M W 30140557		ST		04/08/1935	N2NE	6	14N	56E	DW		SAND CREEK	USA (DEPT OF INTERIOR BUREAU OF LAND MGMT)
					SE	27	15N	55E	DW			
42M W 6394		ST		04/30/1957	N2SW	19	15N	55E	DW		SAND CREEK	REYNOLDS, RICHARD J REYNOLDS, RITA M
					NESWSE	19	15N	55E	DW			
					SESE	19	15N	55E	DW			
					S2NWSE	19	15N	55E	DW			
42M W 178336		IR		12/05/1958	NWNENW	1	15N	53E	DW		SAND CREEK	GUELFF, MICHAEL P GUELFF, SANDRA
					SWNENW	1	15N	53E	DW			
					NWNWNW	1	15N	53E	DW			
42M W 178342		IR		01/23/1961	NWNENW	1	15N	53E	DW		SAND CREEK	GUELFF, MICHAEL P GUELFF, SANDRA
42M P 114763		ST		06/13/2001	NWNESW	28	16N	53E	DW		SAND CREEK	O BAR X RANCH INC
42M W 30120959		ST		12/31/1910	NENESE	8	15N	54E	DW	SP	SAND CREEK	PEDERSON, PAULINE J TRUST
42M W 37033		ST		07/03/1919	NENENE	20	15N	54E	DW	SP	SAND CREEK	WEGMANN, LEANDER
42M W 163650		ST		12/31/1920	SENWNE	11	14N	55E	DW	SP	SAND CREEK	NEMITZ, KENNETH M

YELLOWSTONE RIVER, BELOW POWDER RIVER

BASIN 42M

INDEX OF CLAIMS BY SOURCE NAME, BY ENFORCEABLE PRIORITY DATE

TRIB Values: MP= Manmade Pit, NP=Natural Pit, SD=Secondary Diversion, SI=Subirrigation, SP=Spring, WS=Waste & Seepage, UT=Unnamed Tributary;

POD Indicator: &=Only First POD Listed

WATER RIGHT ID Values: (D, U, W, X) = Adjudication, (C, K, P, Q, R) = New Appropriations, (M) = Water Reservations

WATER RIGHT ID	LATE CLAIM	USE	FLOW RATE	ENFORCEABLE PRIORITY DATE	POINT OF DIVERSION					TRIB	SOURCE NAME	OWNER NAME
					QTR	SEC	SEC	TWP	RGE			
42M W 163659		ST		12/31/1920	SWSWNE	35	15N	55E	DW	SP	SAND CREEK	NEMITZ, KENNETH M
42M W 162539		ST		12/31/1930	NWNWNW	11	15N	53E	DW	SP	SAND CREEK	EDWARDS INC
42M W 162540		ST		12/31/1930	SENENW	11	15N	53E	DW	SP	SAND CREEK	EDWARDS INC
42M W 163595		ST		12/31/1936	SE	17	15N	54E	DW	SP	SAND CREEK	PHILLIPS, JOHN L
42M W 21917		ST		07/01/1939	SWNESE	36	15N	55E	DW	SP	SAND CREEK	MONTANA STATE BOARD OF LAND COMMISSIONERS
42M W 21918		ST		07/01/1939	NENESW	36	15N	55E	DW	SP	SAND CREEK	MONTANA STATE BOARD OF LAND COMMISSIONERS
42M W 37032		ST		12/31/1940	NENENE	20	15N	54E	DW	SP	SAND CREEK	WEGMANN, LEANDER
42M W 165742		ST		12/31/1940	NWSWSW	4	15N	54E	DW	SP	SAND CREEK	STEFFAN, AMY L
												STEFFAN, JARROD M
42M W 165743		ST		01/01/1941	NWNESW	9	15N	54E	DW	SP	SAND CREEK	BENNETT JAMES T ESTATE OF
												BENNETT, DAVID J
												BENNETT, GARY R
												BENNETT, JOHNNY E
												BENNETT, TERRY T
42M W 37034		ST		12/31/1941	SESENE	8	15N	54E	DW	SP	SAND CREEK	WEGMAN, KATHRYN M
												WEGMANN, RICHARD
42M W 163172		ST		12/31/1945	SWNWNW	4	15N	53E	DW	SP	SAND CREEK	O BAR X RANCH INC
42M W 11926		LG	10.00 GPM	12/31/1955	NWSESE	35	16N	53E	DW	SP	SAND CREEK	UNDEM, GUDRUN K
												UNDEM, MARGO G
												UNDEM, SAM K
42M W 11947		ST		12/31/1955	SESWSE	35	16N	53E	DW	SP	SAND CREEK	UNDEM, GUDRUN K
												UNDEM, MARGO G
												UNDEM, SAM K
42M W 11948		ST		12/31/1955	SESENW	35	16N	53E	DW	SP	SAND CREEK	UNDEM, GUDRUN K
												UNDEM, MARGO G
												UNDEM, SAM K
42M W 6395		ST		04/30/1957	NESESE	19	15N	55E	DW	SP	SAND CREEK	REYNOLDS, RITA M
42M W 30133484		ST		12/31/1960	SWSENW	29	15N	55E	DW	SP	SAND CREEK	HOFF, ALVIN
												HOFF, DENA
42M W 162527		ST		10/15/1963	NESENE	2	15N	53E	DW	SP	SAND CREEK	EDWARDS INC
42M W 30069582		ST	5.00 GPM	05/14/2014	SWSWSW	17	15N	55E	DW	SP	SAND CREEK	STROH, CONSTANCE K
												STROH, RONALD J

DEPARTMENT OF NATURAL RESOURCES AND CONSERVATION

YELLOWSTONE RIVER, BELOW POWDER RIVER

BASIN 42M

INDEX OF CLAIMS BY SOURCE NAME, BY ENFORCEABLE PRIORITY DATE

TRIB Values: MP= Manmade Pit, NP=Natural Pit, SD=Secondary Diversion, SI=Subirrigation, SP=Spring, WS=Waste & Seepage, UT=Unnamed Tributary;

POD Indicator: &=Only First POD Listed

WATER RIGHT ID Values: (D, U, W, X) = Adjudication, (C, K, P, Q, R) = New Appropriations, (M) = Water Reservations

WATER RIGHT ID	LATE CLAIM	USE	FLOW RATE	ENFORCEABLE PRIORITY DATE	POINT OF DIVERSION					TRIB	SOURCE NAME	OWNER NAME
					QTR	SEC	SEC	TWP	RGE			
42M W 163664		IR		03/24/1909	SESWSE	34	15N	55E	DW	UT	SAND CREEK	NEMITZ, KENNETH M
42M W 163662		IR		09/18/1909	SESESW	34	15N	55E	DW	UT	SAND CREEK	NEMITZ, KENNETH M
42M W 31421		ST		12/31/1913	SWNWNW	15	15N	54E	DW	UT	SAND CREEK	ERHART, SHIRLEY R
42M W 31420		ST		12/31/1932	NWNWSW	15	15N	54E	DW	UT	SAND CREEK	ERHART, SHIRLEY R
42M W 30140557		ST		04/08/1935		6	14N	56E	DW	UT	SAND CREEK	USA (DEPT OF INTERIOR BUREAU OF LAND MGMT)
					SESWSW	32	15N	56E	DW			
42M W 163171		ST		12/31/1941	NENESW	3	15N	53E	DW	UT	SAND CREEK	NENTWIG INC
42M W 178369		ST		12/31/1947	SWSESW	1	15N	53E	DW	UT	SAND CREEK	GUELFF, MICHAEL P GUELFF, SANDRA
42M W 163661		ST		03/24/1948	SESWSE	34	15N	55E	DW	UT	SAND CREEK	NEMITZ, KENNETH M
42M W 163316		ST		01/01/1952	S2	12	15N	54E	DW	UT	SAND CREEK	BATTERMAN PROPERTIES, LLC
42M W 163653		ST		12/31/1952	NWSWSW	2	14N	55E	DW	UT	SAND CREEK	NEMITZ, KENNETH M
42M W 163654		ST		12/31/1952	SENWSE	1	14N	55E	DW	UT	SAND CREEK	NEMITZ, KENNETH M
42M W 162525		ST		12/31/1953	NWNENW	2	15N	53E	DW	UT	SAND CREEK	EDWARDS INC
42M W 178338		IR		02/20/1958	SWNWSE	6	15N	54E	DW	UT	SAND CREEK	GUELFF, MICHAEL P GUELFF, SANDRA
42M W 11925		IR		12/31/1958	E2E2SE	12	15N	53E	DW	UT	SAND CREEK	UNDEM, GUDRUN K UNDEM, MARGO G UNDEM, SAM K
42M W 178343		IR		12/31/1959	NENESE	1	15N	53E	DW	UT	SAND CREEK	GUELFF, MICHAEL P GUELFF, SANDRA
42M W 163174		ST		12/31/1960	SEENENW	10	15N	53E	DW	UT	SAND CREEK	O BAR X RANCH INC
42M W 178337		IR		01/23/1961	SENESE	7	15N	54E	DW	UT	SAND CREEK	GUELFF, MICHAEL P GUELFF, SANDRA
42M W 182722		IR		01/23/1961	SESWNW	1	15N	53E	DW	UT	SAND CREEK	GUELFF, MICHAEL P GUELFF, SANDRA
42M W 162526		ST		10/31/1963	NENESE	2	15N	53E	DW	UT	SAND CREEK	EDWARDS INC
42M W 162541		IR		12/31/1963	NWNWSE	11	15N	53E	DW	UT	SAND CREEK	EDWARDS INC
42M W 163317		ST		08/07/1965	SENWNE	24	15N	54E	DW	UT	SAND CREEK	CARLSON DECEDENT'S TRUST
42M W 31419		ST		09/30/1965	NWNENW	15	15N	54E	DW	UT	SAND CREEK	ERHART, SHIRLEY R

DEPARTMENT OF NATURAL RESOURCES AND CONSERVATION

YELLOWSTONE RIVER, BELOW POWDER RIVER

BASIN 42M

INDEX OF CLAIMS BY SOURCE NAME, BY ENFORCEABLE PRIORITY DATE

TRIB Values: MP= Manmade Pit, NP=Natural Pit, SD=Secondary Diversion, SI=Subirrigation, SP=Spring, WS=Waste & Seepage, UT=Unnamed Tributary;

POD Indicator: &=Only First POD Listed

WATER RIGHT ID Values: (D, U, W, X) = Adjudication, (C, K, P, Q, R) = New Appropriations, (M) = Water Reservations

WATER RIGHT ID	LATE CLAIM	USE	FLOW RATE	ENFORCEABLE PRIORITY DATE	POINT OF DIVERSION					TRIB	SOURCE NAME	OWNER NAME
					QTR	SEC	TWP	RGE	CN			
42M W 80861		WI		12/31/1965	SESWSE	34	15N	55E	DW	UT	SAND CREEK	USA (DEPT OF INTERIOR BUREAU OF LAND MGMT)
42M W 80862		ST		12/31/1965	SESWSE	34	15N	55E	DW	UT	SAND CREEK	USA (DEPT OF INTERIOR BUREAU OF LAND MGMT)
42M W 178344		IR		03/04/1971	SWSWNW	7	15N	54E	DW	UT	SAND CREEK	GUELFF, MICHAEL P GUELFF, SANDRA
42M W 31422		ST		08/31/1971	SESESE	16	15N	54E	DW	UT	SAND CREEK	ERHART, SHIRLEY R
42M W 137581		ST		04/15/1907	S2	25	21N	57E	RI		SEARS CREEK	MONTANA STATE BOARD OF LAND COMMISSIONERS
42M W 137582		ST		04/15/1907	SW	32	21N	58E	RI		SEARS CREEK	MONTANA STATE BOARD OF LAND COMMISSIONERS
42M W 137610		ST		04/15/1907	NENENE	36	21N	57E	RI		SEARS CREEK	MONTANA STATE BOARD OF LAND COMMISSIONERS
42M W 41341		ST		12/31/1931	NESE	31	21N	58E	RI		SEARS CREEK	MOORE, JEFFREY
					NW	31	21N	58E	RI			SALSBURY, HOLLY
					S2NE	31	21N	58E	RI			
42M W 16415		ST		12/31/1920	NWNESE	4	20N	58E	RI	SP	SEARS CREEK	JORGENSEN, DAVID & LANETTE FAMILY TRUST
42M W 17231		ST		12/31/1963	SWNWNW	26	21N	57E	RI	SP	SEARS CREEK	BERGSTEDT, CLIFFORD BERGSTEDT, LINDA
42M W 169004		ST		12/31/1964	NWNWNE	9	20N	58E	RI	SP	SEARS CREEK	SCHOW, GARY SCHOW, LUELLE
42M W 137577		ST		04/15/1903	NE	16	24N	59E	RI		SECOND HAY CREEK	MONTANA STATE BOARD OF LAND COMMISSIONERS
42M W 137578		ST		04/15/1906	NW	36	25N	58E	RI		SECOND HAY CREEK	MONTANA STATE BOARD OF LAND COMMISSIONERS
					N2SE	36	25N	58E	RI			
					SWSWNE	36	25N	58E	RI			
42M W 16429		ST		12/31/1941	NESWNW	26	25N	58E	RI		SECOND HAY CREEK	HUNTER, JAMES W HUNTER, RHONDA H
42M W 164391		ST		06/01/1944	E2W2	4	24N	59E	RI		SECOND HAY CREEK	PREWITT TRUST
42M W 164390		ST		06/01/1945	SWSWSW	25	25N	58E	RI		SECOND HAY CREEK	PREWITT TRUST
42M W 30133487		ST		12/31/1950	NWSWNW	30	24N	60E	RI		SECOND HAY CREEK	HERNANDEZ, ROBERT D HERNANDEZ, ROBIN L
42M W 30133489		ST		12/31/1950	N2SENE	25	24N	59E	RI		SECOND HAY CREEK	HERNANDEZ, ROBERT D HERNANDEZ, ROBIN L
42M W 29999		ST	6.00 GPM	04/15/1903	SWSESE	16	24N	59E	RI	SP	SECOND HAY CREEK	MONTANA STATE BOARD OF LAND COMMISSIONERS

DEPARTMENT OF NATURAL RESOURCES AND CONSERVATION

YELLOWSTONE RIVER, BELOW POWDER RIVER

BASIN 42M

INDEX OF CLAIMS BY SOURCE NAME, BY ENFORCEABLE PRIORITY DATE

TRIB Values: MP= Manmade Pit, NP=Natural Pit, SD=Secondary Diversion, SI=Subirrigation, SP=Spring, WS=Waste & Seepage, UT=Unnamed Tributary;

POD Indicator: &=Only First POD Listed

WATER RIGHT ID Values: (D, U, W, X) = Adjudication, (C, K, P, Q, R) = New Appropriations, (M) = Water Reservations

WATER RIGHT ID	LATE CLAIM	USE	FLOW RATE	ENFORCEABLE PRIORITY DATE	POINT OF DIVERSION					TRIB	SOURCE NAME	OWNER NAME
					QTR	SEC	TWP	RGE	CN			
42M W 47652		ST	35.00 GPM	07/01/1959	NESENW	36	25N	58E	RI	SP	SECOND HAY CREEK	MONTANA STATE BOARD OF LAND COMMISSIONERS
42M W 101464		ST		07/13/1937	E2	6	24N	59E	RI	UT	SECOND HAY CREEK	RUDIE, JOYCE RUDIE, SIGURD
42M W 101466		IR	278.80 GPM	10/20/1937	E2	6	24N	59E	RI	UT	SECOND HAY CREEK	RUDIE, JOYCE RUDIE, SIGURD
42M W 109909		ST		08/31/1946	NWNESW	22	24N	59E	RI	UT	SECOND HAY CREEK	WATTS, GEORGE A WATTS, STELLA M
42M W 163750		ST		12/31/1948	SESENE	8	24N	59E	RI	UT	SECOND HAY CREEK	PREWITT TRUST
42M P 9019		IR	900.00 GPM	07/27/1976	SENWNE	30	17N	52E	DW		SEVENMILE CREEK	DOWNS INC
42M P 13273		IR	2,000.00 GPM	06/06/1977	SWSWNW	24	17N	51E	DW		SEVENMILE CREEK	YOUNG, EARL S INC
42M P 17054		IR	500.00 GPM	01/18/1978	SESWNE	32	16N	55E	DW		SEVENMILE CREEK	CROCKETT, DIANE L CROCKETT, JACK L
42M P 19003		IR	500.00 GPM	06/08/1978	NESESE	32	16N	55E	DW		SEVENMILE CREEK	BONDLEY, CHARLES A BONDLEY, DIANE F
42M P 28845		IR	45.00 GPM	08/25/1980	SESENE	4	15N	55E	DW		SEVENMILE CREEK	BENNETT, DONALD D BENNETT, MARCIA L
42M W 165730		ST		12/31/1910	NENE	32	16N	54E	DW	SP	SEVENMILE CREEK	FISHER, THOMAS G
42M W 178366		ST		12/31/1910	SESENE	3	15N	54E	DW	SP	SEVENMILE CREEK	GUELFF, MICHAEL P
42M W 178367		ST		12/31/1910	NWNWNW	3	15N	54E	DW	SP	SEVENMILE CREEK	GUELFF, MICHAEL P
42M W 178368		ST		12/31/1910	SESENE	3	15N	54E	DW	SP	SEVENMILE CREEK	GUELFF, MICHAEL P
42M W 163477		AS	3.00 GPM	12/31/1935	SESENW	15	19N	52E	DW	SP	SEVENMILE CREEK	KREIMAN, ANGELA R KREIMAN, GARY L
42M P 8424		ST		05/25/1976	NWNE	32	16N	55E	DW	UT	SEVENMILE CREEK	RYAN, DEBRA F RYAN, PAUL E
42M P 23990		IR		07/30/1979	S2SESE	13	17N	51E	DW	UT	SEVENMILE CREEK	ROBSON, DAVID
42M P 46309		IR	300.00 GPM	04/15/1982	SENWSE	32	16N	55E	DW	UT	SEVENMILE CREEK	BONDLEY, CHARLES A BONDLEY, DIANE F

DEPARTMENT OF NATURAL RESOURCES AND CONSERVATION

YELLOWSTONE RIVER, BELOW POWDER RIVER

BASIN 42M

INDEX OF CLAIMS BY SOURCE NAME, BY ENFORCEABLE PRIORITY DATE

TRIB Values: MP= Manmade Pit, NP=Natural Pit, SD=Secondary Diversion, SI=Subirrigation, SP=Spring, WS=Waste & Seepage, UT=Unnamed Tributary;

POD Indicator: &=Only First POD Listed

WATER RIGHT ID Values: (D, U, W, X) = Adjudication, (C, K, P, Q, R) = New Appropriations, (M) = Water Reservations

WATER RIGHT ID	LATE CLAIM	USE	FLOW RATE	ENFORCEABLE PRIORITY DATE	POINT OF DIVERSION					TRIB	SOURCE NAME	OWNER NAME
					QTR	SEC	TWP	RGE	CN			
42M W 104903		ST	0.75 GPM	12/31/1920	SESESE	13	11N	54E	PI		SHAD SPRING	STOCKETT, KAREN J STOCKETT, MICHAEL L
42M W 137603		ST		07/15/1880	E2	16	20N	59E	RI		SHADWELL CREEK	MONTANA STATE BOARD OF LAND COMMISSIONERS
42M W 163359		ST		12/31/1930	N2	7	20N	59E	RI		SHADWELL CREEK	LELAND, JOE K
						8	20N	59E	RI			
					SW	9	20N	59E	RI			
42M W 30142652		ST		03/16/1938	NENENE	22	20N	59E	RI		SHADWELL CREEK	USA (DEPT OF INTERIOR BUREAU OF LAND MGMT)
42M W 2134		ST		12/31/1958		15	20N	59E	RI		SHADWELL CREEK	LELAND, JOE K
						23	20N	59E	RI			
42M W 2129		ST	5.00 GPM	12/31/1920	SESWSE	15	20N	59E	RI	SP	SHADWELL CREEK	LELAND, JOE K
42M W 30111988		ST		11/08/1889	E2SE	16	20N	60E	RI	UT	SHADWELL CREEK	MONTANA STATE BOARD OF LAND COMMISSIONERS
42M W 108606		ST		09/02/1948	SEWNNE	21	20N	60E	RI	UT	SHADWELL CREEK	WHITED, RONALD WHITED, SHARON
42M W 163498		ST		12/31/1952	NENWSW	18	20N	60E	RI	UT	SHADWELL CREEK	IVERSEN, R CRAIG SCHIEBER RANCH LLC
42M W 165221		ST		12/31/1954	NENWNE	31	20N	60E	RI	UT	SHADWELL CREEK	SIDNEY OIL CO
42M W 168984		ST		12/31/1957	SWNWSW	33	20N	60E	RI	UT	SHADWELL CREEK	SIDNEY OIL CO
42M W 108607		ST		08/09/1967	NENENE	3	19N	60E	RI	UT	SHADWELL CREEK	BERSANTI, DANIEL T BERSANTI, LAURIE J
42M W 163332		ST		12/31/1968	NWNESE	13	20N	59E	RI	UT	SHADWELL CREEK	MULKEY, JEFFREY D MULKEY, JESSICA
42M W 163333		ST		12/31/1968	NWNWSE	25	20N	59E	RI	UT	SHADWELL CREEK	SCHIEBER RANCH LLC
42M W 163335		ST		12/31/1968	NWSESW	24	20N	59E	RI	UT	SHADWELL CREEK	SCHIEBER RANCH LLC
42M P 30160676		ST		05/02/2023	NESESE	16	20N	60E	RI	UT	SHADWELL CREEK	MONTANA STATE BOARD OF LAND COMMISSIONERS
42M W 163312		ST		12/31/1887	NW	14	19N	58E	RI		SMITH CREEK	COTTONWOOD CANYON HOLDINGS, LLC
42M W 137579		ST		04/15/1906	SW	36	19N	59E	RI		SMITH CREEK	MONTANA STATE BOARD OF LAND COMMISSIONERS
					N2	36	19N	59E	RI			

DEPARTMENT OF NATURAL RESOURCES AND CONSERVATION

YELLOWSTONE RIVER, BELOW POWDER RIVER

BASIN 42M

INDEX OF CLAIMS BY SOURCE NAME, BY ENFORCEABLE PRIORITY DATE

TRIB Values: MP= Manmade Pit, NP=Natural Pit, SD=Secondary Diversion, SI=Subirrigation, SP=Spring, WS=Waste & Seepage, UT=Unnamed Tributary;

POD Indicator: &=Only First POD Listed

WATER RIGHT ID Values: (D, U, W, X) = Adjudication, (C, K, P, Q, R) = New Appropriations, (M) = Water Reservations

WATER RIGHT ID	LATE CLAIM	USE	FLOW RATE	ENFORCEABLE PRIORITY DATE	POINT OF DIVERSION					TRIB	SOURCE NAME	OWNER NAME
					QTR	SEC	TWP	RGE	CN			
42M W 30133914		ST		08/15/1914	NWNE	34	19N	60E	WI		SMITH CREEK	DIAMOND SIX LLC
					S2S2SW	27	19N	60E	WI			
					N2NW	34	19N	60E	WI			
42M W 30142653		ST		03/16/1938		34	20N	58E	RI		SMITH CREEK	USA (DEPT OF INTERIOR BUREAU OF LAND MGMT)
42M W 30142654		ST		03/16/1938	W2SE	14	19N	58E	RI		SMITH CREEK	USA (DEPT OF INTERIOR BUREAU OF LAND MGMT)
42M W 137408		ST		02/28/1943	NENE	34	19N	60E	WI		SMITH CREEK	MONTANA STATE BOARD OF LAND COMMISSIONERS
42M W 101417		IR	850.00 GPM	10/21/1949	NWSESW	3	19N	58E	RI		SMITH CREEK	COTTONWOOD CANYON HOLDINGS, LLC
42M W 101450		ST		07/01/1950	NWSW	28	19N	59E	RI		SMITH CREEK	SWELEY, JOHN A
					NESW	28	19N	59E	RI			
					SESW	28	19N	59E	RI			
					S2SE	28	19N	59E	RI			
42M W 31561		IR		12/02/1959	N2NENW	34	19N	60E	WI		SMITH CREEK	DIAMOND SIX LLC
42M W 22768		IR	1.40 CFS	03/01/1961	NWSWSE	28	19N	60E	WI		SMITH CREEK	SKAAR, EDWARD A SKAAR, TARA ANN
					NESESE	28	19N	60E	WI			
42M W 31562		ST		06/01/1966	NESWNW	27	19N	59E	RI		SMITH CREEK	MCMILLEN, KAREN M MCMILLEN, KYLE D
42M W 47638		IR		04/15/1967	N2	36	19N	59E	RI		SMITH CREEK	MONTANA STATE BOARD OF LAND COMMISSIONERS
42M W 47655		ST	5.00 GPM	04/15/1930	NESESE	15	19N	59E	RI	SP	SMITH CREEK	MONTANA STATE BOARD OF LAND COMMISSIONERS
42M W 47659		ST	5.00 GPM	04/15/1930	SWSWNE	21	19N	59E	RI	SP	SMITH CREEK	MONTANA STATE BOARD OF LAND COMMISSIONERS
42M W 47657		ST	5.00 GPM	04/15/1950	SWSWSW	15	19N	59E	RI	SP	SMITH CREEK	MONTANA STATE BOARD OF LAND COMMISSIONERS
42M W 30142658		ST		03/16/1938	NESE	20	19N	59E	RI	UT	SMITH CREEK	USA (DEPT OF INTERIOR BUREAU OF LAND MGMT)
42M W 30143414		ST		03/16/1938		22	19N	60E	WI	UT	SMITH CREEK	USA (DEPT OF INTERIOR BUREAU OF LAND MGMT)
42M W 106432		ST		09/01/1943	SESWNW	33	19N	60E	WI	UT	SMITH CREEK	DIAMOND SIX LLC
42M W 165719		ST		12/31/1945	NWSENE	7	19N	60E	RI	UT	SMITH CREEK	BERZEL, JOE M INC
												BERZEL, KATHY
42M W 106441		ST		12/31/1949	NWSENW	11	18N	59E	WI	UT	SMITH CREEK	MCMILLEN, JERRY R
												MCMILLEN, LESLIE A
42M W 29978		ST		10/01/1952	SWSENE	16	19N	60E	RI	UT	SMITH CREEK	MONTANA STATE BOARD OF LAND COMMISSIONERS
42M W 47660		ST		10/01/1958	SWSESW	23	19N	59E	RI	UT	SMITH CREEK	MONTANA STATE BOARD OF LAND COMMISSIONERS

DEPARTMENT OF NATURAL RESOURCES AND CONSERVATION

YELLOWSTONE RIVER, BELOW POWDER RIVER

BASIN 42M

INDEX OF CLAIMS BY SOURCE NAME, BY ENFORCEABLE PRIORITY DATE

TRIB Values: MP= Manmade Pit, NP=Natural Pit, SD=Secondary Diversion, SI=Subirrigation, SP=Spring, WS=Waste & Seepage, UT=Unnamed Tributary;

POD Indicator: &=Only First POD Listed

WATER RIGHT ID Values: (D, U, W, X) = Adjudication, (C, K, P, Q, R) = New Appropriations, (M) = Water Reservations

WATER RIGHT ID	LATE CLAIM	USE	FLOW RATE	ENFORCEABLE PRIORITY DATE	POINT OF DIVERSION					TRIB	SOURCE NAME	OWNER NAME
					QTR	SEC	TWP	RGE	CN			
42M W 165718		ST		12/31/1958	SESESE	7	19N	60E	RI	UT	SMITH CREEK	BERZEL, JOE M INC BERZEL, KATHY
42M W 31561		IR		12/02/1959	NWNESW	34	19N	60E	WI	UT	SMITH CREEK	DIAMOND SIX LLC
42M W 22766		IR	493.00 GPM	03/01/1961	NWSWSE	28	19N	60E	WI	UT	SMITH CREEK	SKAAR, EDWARD A SKAAR, TARA ANN
42M W 22767		IR	238.00 GPM	03/01/1961	NESESW	27	19N	60E	WI	UT	SMITH CREEK	SKAAR, EDWARD A SKAAR, TARA ANN
42M W 106440		ST		08/28/1964	NWNWNW	11	18N	59E	WI	UT	SMITH CREEK	MCMILLEN, JERRY R MCMILLEN, LESLIE A
42M W 47658		ST		10/01/1970	SWSWSE	21	19N	59E	RI	UT	SMITH CREEK	MONTANA STATE BOARD OF LAND COMMISSIONERS
42M P 12799		IR	6,690.00 GPM	05/13/1977	NESENW	34	19N	59E	RI	UT	SMITH CREEK	MCMILLEN, KAREN M MCMILLEN, KYLE D
42M W 30142531		ST		07/11/1935	E2NENE	14	15N	49E	PI		SPRING COULEE	USA (DEPT OF INTERIOR BUREAU OF LAND MGMT)
42M W 129216		ST		01/01/1889	NESWNE	11	15N	49E	PI	SP	SPRING COULEE	FULFORD, JAMES M REVOCABLE TRUST 3-3-1976
42M P 30070212		ST		07/23/2014	SWNWSE	2	22N	58E	RI	UT	SPRING COULEE	STEINBEISSER, JOE G & SONS
42M W 47596		ST		04/15/1965	SWNWSW	16	17N	52E	DW	NP	SPRING CREEK	MONTANA STATE BOARD OF LAND COMMISSIONERS
42M W 182418		ST		10/01/1883	SESESW	1	17N	51E	DW		SPRING CREEK	WOLFF & SONS INC
42M W 177698		ST		12/31/1895	E2SE	3	12N	54E	PI		SPRING CREEK	HOFFER, DELBERT D
42M W 177699		ST		12/31/1895	S2	9	12N	54E	PI		SPRING CREEK	HOFFER, DELBERT D
42M W 135844		ST		04/15/1908	W2	7	17N	52E	DW		SPRING CREEK	MONTANA STATE BOARD OF LAND COMMISSIONERS
42M W 135856		ST		04/15/1908	S2NW	20	18N	51E	DW		SPRING CREEK	MONTANA STATE BOARD OF LAND COMMISSIONERS
					SW	20	18N	51E	DW			
					W2SE	20	18N	51E	DW			
42M W 23889		ST		12/31/1910	NW	1	12N	54E	PI		SPRING CREEK	ULRICH, DONALD R ULRICH, JUDITH D ULRICH, JUDY D ULRICH, KURT D
42M W 165731		ST		12/31/1910		33	16N	54E	DW		SPRING CREEK	FISHER, THOMAS G
42M W 163354		ST		12/31/1920	NE	33	18N	51E	DW		SPRING CREEK	WYSE BROTHERS FAMILY TRUST

DEPARTMENT OF NATURAL RESOURCES AND CONSERVATION

YELLOWSTONE RIVER, BELOW POWDER RIVER

BASIN 42M

INDEX OF CLAIMS BY SOURCE NAME, BY ENFORCEABLE PRIORITY DATE

TRIB Values: MP= Manmade Pit, NP=Natural Pit, SD=Secondary Diversion, SI=Subirrigation, SP=Spring, WS=Waste & Seepage, UT=Unnamed Tributary;

POD Indicator: &=Only First POD Listed

WATER RIGHT ID Values: (D, U, W, X) = Adjudication, (C, K, P, Q, R) = New Appropriations, (M) = Water Reservations

WATER RIGHT ID	LATE CLAIM	USE	FLOW RATE	ENFORCEABLE PRIORITY DATE	POINT OF DIVERSION					TRIB	SOURCE NAME	OWNER NAME
					QTR	SEC	TWP	RGE	CN			
42M W 102526		ST		07/15/1934	SE	EN	18N	51E	DW		SPRING CREEK	WOLFF & SONS INC
42M W 30142572		ST		04/08/1935	SE	EN	12N	54E	PI		SPRING CREEK	USA (DEPT OF INTERIOR BUREAU OF LAND MGMT)
					N2	SW	12N	54E	PI			
42M W 163339		ST		12/31/1937	S	W	17N	52E	DW		SPRING CREEK	NAGLE, JAMES A NAGLE, MARY C SELL, MARJORIE A
42M W 163823		ST		12/31/1941	W2	N	17N	52E	DW		SPRING CREEK	WOLFF & SONS INC
42M W 154163		ST		03/05/1947	S	W	12N	54E	PI		SPRING CREEK	PETERSON, TRACEY
42M W 154235		IR		12/31/1948	S	W	12N	54E	PI		SPRING CREEK	HOFFER, DELBERT D
42M W 30118734		ST		12/31/1948	N	E	12N	54E	PI		SPRING CREEK	ALLEN, BRYAN C
					N	E	12N	54E	PI			
					N	E	12N	54E	PI			
42M W 177694		IR	1.32 CFS	06/30/1950	N	E	12N	54E	PI		SPRING CREEK	HOFFER, DELBERT D
					S	E	12N	54E	PI			
42M W 23880		IR		12/31/1959	N	W	12N	54E	PI		SPRING CREEK	ULRICH, DONALD R ULRICH, JUDITH D ULRICH, JUDY D ULRICH, KURT D
42M P 7575		IR		02/25/1976	N	W	12N	54E	PI		SPRING CREEK	GAUB, HAROLD A
42M W 154382		IR		06/10/1888	N	W	12N	51E	PI	SP	SPRING CREEK	T B S RANCH INC
42M W 177695		ST		12/31/1895	N	W	12N	54E	PI	SP	SPRING CREEK	HOFFER, DELBERT D
42M W 177696		ST		12/31/1895	N	W	12N	54E	PI	SP	SPRING CREEK	HOFFER, DELBERT D
42M W 154380		ST		06/10/1899	N	E	12N	51E	PI	SP	SPRING CREEK	T B S RANCH INC TIBBETTS, STEVEN C
42M W 165795		ST		12/31/1900	N	E	13N	54E	PI	SP	SPRING CREEK	HOMESTEAD FARMS LLC
42M W 102535		ST		12/31/1909	N	W	18N	51E	DW	SP	SPRING CREEK	WOLFF & SONS INC
42M W 162586		ST		12/31/1909	N	W	16N	53E	DW	SP	SPRING CREEK	EDWARDS INC
42M W 162588		ST		12/31/1909	N	W	16N	53E	DW	SP	SPRING CREEK	EDWARDS INC
42M W 47604		ST		04/15/1910	N	E	17N	51E	DW	SP	SPRING CREEK	MONTANA STATE BOARD OF LAND COMMISSIONERS
42M W 47605		ST		04/15/1910	N	W	17N	51E	DW	SP	SPRING CREEK	MONTANA STATE BOARD OF LAND COMMISSIONERS

DEPARTMENT OF NATURAL RESOURCES AND CONSERVATION

YELLOWSTONE RIVER, BELOW POWDER RIVER

BASIN 42M

INDEX OF CLAIMS BY SOURCE NAME, BY ENFORCEABLE PRIORITY DATE

TRIB Values: MP= Manmade Pit, NP=Natural Pit, SD=Secondary Diversion, SI=Subirrigation, SP=Spring, WS=Waste & Seepage, UT=Unnamed Tributary;

POD Indicator: &=Only First POD Listed

WATER RIGHT ID Values: (D, U, W, X) = Adjudication, (C, K, P, Q, R) = New Appropriations, (M) = Water Reservations

WATER RIGHT ID	LATE CLAIM	USE	FLOW RATE	ENFORCEABLE PRIORITY DATE	POINT OF DIVERSION					TRIB	SOURCE NAME	OWNER NAME
					QTR	SEC	SEC	TWP	RGE			
42M W 163822		ST		12/31/1910	NWNWNE	18	17N	52E	DW	SP	SPRING CREEK	WOLFF & SONS INC
42M W 30120972		ST		12/31/1910	SWNESW	33	16N	54E	DW	SP	SPRING CREEK	FISHER, THOMAS G
42M W 162589		ST		12/31/1912	NWNESE	19	16N	53E	DW	SP	SPRING CREEK	EDWARDS INC
42M W 11928		ST		04/01/1929	NWSWNW	29	16N	53E	DW	SP	SPRING CREEK	UNDEM, GUDRUN K UNDEM, MARGO G UNDEM, SAM K
42M W 162569		ST		12/31/1936	SENWSE	17	16N	53E	DW	SP	SPRING CREEK	EDWARDS INC
42M W 162573		ST		12/31/1936	SWSWNE	17	16N	53E	DW	SP	SPRING CREEK	EDWARDS INC
42M W 162574		ST		12/31/1936	SWSENW	17	16N	53E	DW	SP	SPRING CREEK	EDWARDS INC
42M W 162575		ST		12/31/1936	SWSWSE	17	16N	53E	DW	SP	SPRING CREEK	EDWARDS INC
42M W 162576		ST		12/31/1936	SESENE	17	16N	53E	DW	SP	SPRING CREEK	EDWARDS INC
42M W 163338		ST		12/01/1937	SWSWSE	20	17N	52E	DW	SP	SPRING CREEK	NAGLE, JAMES A NAGLE, MARY C SELL, MARJORIE A
42M W 162578		ST		12/31/1938	NWSWSE	18	16N	53E	DW	SP	SPRING CREEK	EDWARDS INC
42M W 26375		ST		05/28/1942	E2SWNW	32	13N	54E	PI	SP	SPRING CREEK	LAZY HEART X INC
42M W 177697		ST		12/31/1953	SENW	3	12N	54E	PI	SP	SPRING CREEK	HOFFER, DELBERT D
42M W 11939		ST		12/31/1956	SESENE	24	16N	52E	DW	SP	SPRING CREEK	UNDEM, GUDRUN K UNDEM, MARGO G UNDEM, SAM K
42M W 11942		ST		12/31/1956	NWNWNE	20	16N	53E	DW	SP	SPRING CREEK	UNDEM, GUDRUN K UNDEM, MARGO G UNDEM, SAM K
42M W 11943		ST		12/31/1956	SWNWSW	20	16N	53E	DW	SP	SPRING CREEK	UNDEM, GUDRUN K UNDEM, MARGO G UNDEM, SAM K
42M W 11944		ST		12/31/1956	SWSWNW	20	16N	53E	DW	SP	SPRING CREEK	UNDEM, GUDRUN K UNDEM, MARGO G UNDEM, SAM K

DEPARTMENT OF NATURAL RESOURCES AND CONSERVATION

YELLOWSTONE RIVER, BELOW POWDER RIVER

BASIN 42M

INDEX OF CLAIMS BY SOURCE NAME, BY ENFORCEABLE PRIORITY DATE

TRIB Values: MP= Manmade Pit, NP=Natural Pit, SD=Secondary Diversion, SI=Subirrigation, SP=Spring, WS=Waste & Seepage, UT=Unnamed Tributary;

POD Indicator: &=Only First POD Listed

WATER RIGHT ID Values: (D, U, W, X) = Adjudication, (C, K, P, Q, R) = New Appropriations, (M) = Water Reservations

WATER RIGHT ID	LATE CLAIM	USE	FLOW RATE	ENFORCEABLE PRIORITY DATE	POINT OF DIVERSION					TRIB	SOURCE NAME	OWNER NAME
					QTR	SEC	TWP	RGE	CN			
42M W 11945		ST		12/31/1956	NESESE	20	16N	53E	DW	SP	SPRING CREEK	UNDEM, GUDRUN K UNDEM, MARGO G UNDEM, SAM K
42M W 163824		ST	30.00 GPM	12/31/1959	NENESW	18	17N	52E	DW	SP	SPRING CREEK	WOLFF & SONS INC
42M W 11935		ST		12/31/1963	NWNWSW	21	16N	53E	DW	SP	SPRING CREEK	UNDEM, GUDRUN K UNDEM, MARGO G UNDEM, SAM K
42M W 11936		ST		12/31/1963	SWNWNW	21	16N	53E	DW	SP	SPRING CREEK	UNDEM, GUDRUN K UNDEM, MARGO G UNDEM, SAM K
42M W 11937		ST		12/31/1963	SENESE	21	16N	53E	DW	SP	SPRING CREEK	UNDEM, GUDRUN K UNDEM, MARGO G UNDEM, SAM K
42M W 11938		ST		12/31/1963	SWNWNW	22	16N	53E	DW	SP	SPRING CREEK	UNDEM, GUDRUN K UNDEM, MARGO G UNDEM, SAM K
42M W 10940		ST		04/15/1965	NWNWNW	16	12N	54E	PI	SP	SPRING CREEK	MONTANA STATE BOARD OF LAND COMMISSIONERS
42M W 187549		ST		05/01/1965	NENWNE	25	16N	52E	DW	SP	SPRING CREEK	EDWARDS INC
42M W 47554		ST		04/15/1971	NENWNE	16	16N	53E	DW	SP	SPRING CREEK	MONTANA STATE BOARD OF LAND COMMISSIONERS
42M W 47555		ST		04/15/1971	NWSWNW	16	16N	53E	DW	SP	SPRING CREEK	MONTANA STATE BOARD OF LAND COMMISSIONERS
42M W 23886		ST	2.00 GPM	03/09/1981		1	12N	54E	PI	SP	SPRING CREEK	ULRICH, DONALD R ULRICH, JUDITH D ULRICH, JUDY D ULRICH, KURT D
42M W 187547		DM	5.00 GPM	04/21/1982	NENWSE	17	16N	53E	DW	SP	SPRING CREEK	EDWARDS INC
42M W 154381		IR		03/22/1899	SESWSW	28	12N	51E	PI	UT	SPRING CREEK	T B S RANCH INC
42M W 154251		IR		03/31/1899	SESESW	28	12N	51E	PI	UT	SPRING CREEK	LUKASZEWICZ, ADELE
42M W 162580		ST		12/31/1926	N2SE	18	16N	53E	DW	UT	SPRING CREEK	EDWARDS INC
42M W 163506		ST		12/31/1929	SW	28	18N	51E	DW	UT	SPRING CREEK	MCCORMICK, JANNA L MCCORMICK, TREVOR J

DEPARTMENT OF NATURAL RESOURCES AND CONSERVATION

YELLOWSTONE RIVER, BELOW POWDER RIVER

BASIN 42M

INDEX OF CLAIMS BY SOURCE NAME, BY ENFORCEABLE PRIORITY DATE

TRIB Values: MP= Manmade Pit, NP=Natural Pit, SD=Secondary Diversion, SI=Subirrigation, SP=Spring, WS=Waste & Seepage, UT=Unnamed Tributary;

POD Indicator: &=Only First POD Listed

WATER RIGHT ID Values: (D, U, W, X) = Adjudication, (C, K, P, Q, R) = New Appropriations, (M) = Water Reservations

WATER RIGHT ID	LATE CLAIM	USE	FLOW RATE	ENFORCEABLE PRIORITY DATE	POINT OF DIVERSION					TRIB	SOURCE NAME	OWNER NAME
					QTR	SEC	TWP	RGE	CN			
42M W 80945		ST		07/11/1936	SE	14	11N	54E	PI	UT	SPRING CREEK	USA (DEPT OF INTERIOR BUREAU OF LAND MGMT)
42M W 80946		WI		07/11/1936	SE	14	11N	54E	PI	UT	SPRING CREEK	USA (DEPT OF INTERIOR BUREAU OF LAND MGMT)
42M W 162570		ST		12/31/1936	S2	17	16N	53E	DW	UT	SPRING CREEK	EDWARDS INC
42M W 162577		ST		12/31/1937	SE	18	16N	53E	DW	UT	SPRING CREEK	EDWARDS INC
42M W 162579		IR		12/31/1937	NWN	18	16N	53E	DW	UT	SPRING CREEK	EDWARDS INC
42M W 11934		ST		12/31/1938	SWN	24	16N	52E	DW	UT	SPRING CREEK	UNDEM, GUDRUN K UNDEM, MARGO G UNDEM, SAM K
42M W 80941		ST		10/31/1939	SWN	10	11N	54E	PI	UT	SPRING CREEK	USA (DEPT OF INTERIOR BUREAU OF LAND MGMT)
42M W 80942		WI		10/31/1939	SWN	10	11N	54E	PI	UT	SPRING CREEK	USA (DEPT OF INTERIOR BUREAU OF LAND MGMT)
42M W 24394		ST		09/30/1942	SWN	19	18N	51E	DW	UT	SPRING CREEK	WYSE BROTHERS FAMILY TRUST
42M W 164483		ST		12/31/1942	SEN	13	16N	52E	DW	UT	SPRING CREEK	WJ RANCH INC
42M W 108392		ST		05/27/1943	NWN	21	16N	53E	DW	UT	SPRING CREEK	UNDEM, GUDRUN K
42M W 102525		ST		06/15/1943	NEN	11	17N	51E	DW	UT	SPRING CREEK	WOLFF & SONS INC
42M W 162572		ST		12/31/1945	NWS	17	16N	53E	DW	UT	SPRING CREEK	EDWARDS INC
42M W 11932		ST		12/31/1948	NWN	21	16N	53E	DW	UT	SPRING CREEK	UNDEM, GUDRUN K UNDEM, MARGO G UNDEM, SAM K
42M W 162585		IR		12/31/1948	SWS	19	16N	53E	DW	UT	SPRING CREEK	EDWARDS INC
42M W 162587		ST		12/31/1948	SWS	19	16N	53E	DW	UT	SPRING CREEK	EDWARDS INC
42M W 177693		IR		12/31/1948	SES	3	12N	54E	PI	UT	SPRING CREEK	HOFFER, DELBERT D
42M W 34198		ST		04/26/1949	S2N	23	12N	54E	PI	UT	SPRING CREEK	SACKMAN-MORAST INC
42M W 162571		ST		12/31/1950	NWN	17	16N	53E	DW	UT	SPRING CREEK	EDWARDS INC
42M W 163512		ST		12/31/1950	SE	17	17N	52E	DW	UT	SPRING CREEK	WOLFF & SONS INC
42M W 154164		ST		07/18/1952	SEN	29	12N	54E	PI	UT	SPRING CREEK	PETERSON, TRACEY
42M W 28803		ST		08/21/1952	SWN	19	12N	54E	PI	UT	SPRING CREEK	STICKEL, LYNN M LIVING TRUST
42M W 129409		ST		12/31/1952	SWN	30	12N	55E	PI	UT	SPRING CREEK	HOFFER, DELBERT D
42M W 162583		ST		12/31/1952	SWN	30	16N	53E	DW	UT	SPRING CREEK	EDWARDS INC
42M W 162567		ST		12/31/1954	NEN	15	16N	53E	DW	UT	SPRING CREEK	EDWARDS INC
42M W 129408		IR		12/31/1955	SE	19	12N	55E	PI	UT	SPRING CREEK	MORAST, BRIAN L MORAST, SHERYL

DEPARTMENT OF NATURAL RESOURCES AND CONSERVATION

YELLOWSTONE RIVER, BELOW POWDER RIVER

BASIN 42M

INDEX OF CLAIMS BY SOURCE NAME, BY ENFORCEABLE PRIORITY DATE

TRIB Values: MP= Manmade Pit, NP=Natural Pit, SD=Secondary Diversion, SI=Subirrigation, SP=Spring, WS=Waste & Seepage, UT=Unnamed Tributary;

POD Indicator: &=Only First POD Listed

WATER RIGHT ID Values: (D, U, W, X) = Adjudication, (C, K, P, Q, R) = New Appropriations, (M) = Water Reservations

WATER RIGHT ID	LATE CLAIM	USE	FLOW RATE	ENFORCEABLE PRIORITY DATE	POINT OF DIVERSION					TRIB	SOURCE NAME	OWNER NAME
					QTR	SEC	TWP	RGE	CN			
42M W 117235		IR		09/29/1961	NESWSW	20	16N	53E	DW	UT	SPRING CREEK	GLENDIVE RANCH LLC
42M W 23883		ST		07/31/1962	SENESE	11	12N	54E	PI	UT	SPRING CREEK	ULRICH, DONALD R ULRICH, JUDITH D ULRICH, JUDY D ULRICH, KURT D
42M W 80947		WI		08/11/1962	SWNWNE	23	11N	54E	PI	UT	SPRING CREEK	USA (DEPT OF INTERIOR BUREAU OF LAND MGMT)
42M W 80948		ST		08/11/1962	SWNWNE	23	11N	54E	PI	UT	SPRING CREEK	USA (DEPT OF INTERIOR BUREAU OF LAND MGMT)
42M W 23888		ST		10/31/1966	SENWSW	11	12N	54E	PI	UT	SPRING CREEK	ULRICH, DONALD R ULRICH, JUDITH D ULRICH, JUDY D ULRICH, KURT D
42M W 47553		ST		04/15/1971	SWSENE	16	16N	53E	DW	UT	SPRING CREEK	MONTANA STATE BOARD OF LAND COMMISSIONERS
42M P 21715		IR		01/03/1979	NWNWSE	10	12N	54E	PI	UT	SPRING CREEK	GAUB, HAROLD A
42M P 22293		IR		03/23/1979	SENWNW	10	12N	54E	PI	UT	SPRING CREEK	GAUB, HAROLD A
42M P 29897		ST		10/16/1980	SENESE	20	12N	54E	PI	UT	SPRING CREEK	USA (DEPT OF INTERIOR BUREAU OF LAND MGMT)
42M W 163775		ST		09/01/1883	NENENE	7	18N	53E	DW	SP	STINKING COULEE	TILLMAN, JERALD
42M W 14703		ST		10/30/1912	SWNESW	8	18N	53E	DW	SP	STINKING COULEE	CARPENTER, RODNEY B CARPENTER, VERNA L
42M W 14704		ST		01/19/1914	NENWNW	8	18N	53E	DW	SP	STINKING COULEE	CARPENTER, RODNEY B CARPENTER, VERNA L
42M W 163583		ST		08/08/1961	SESWNW	17	18N	53E	DW	SP	STINKING COULEE	KOLBERG INC
42M W 163577		ST		07/15/1952	SWSWSE	17	18N	53E	DW		STINKING COULEE	KOLBERG INC
42M W 37535		ST		12/31/1940	NENWNE	20	18N	53E	DW	UT	STINKING COULEE	MJB LLC
42M W 163569		ST		08/10/1949	SWSWNW	16	18N	53E	DW	UT	STINKING COULEE	KOLBERG INC
42M W 114521		ST		12/31/1949	NESENE	28	14N	49E	PI		STOUTS CREEK	KELTNER, JAMES KIM USA (DEPT OF INTERIOR BUREAU OF LAND MGMT)
42M W 81305		WI		12/31/1961	NWNWSW	26	14N	49E	PI		STOUTS CREEK	USA (DEPT OF INTERIOR BUREAU OF LAND MGMT)
42M W 81306		ST		12/31/1961	NWNWSW	26	14N	49E	PI		STOUTS CREEK	USA (DEPT OF INTERIOR BUREAU OF LAND MGMT)
42M W 81309		WI		10/31/1971	NESENE	28	14N	49E	PI		STOUTS CREEK	USA (DEPT OF INTERIOR BUREAU OF LAND MGMT)

DEPARTMENT OF NATURAL RESOURCES AND CONSERVATION

YELLOWSTONE RIVER, BELOW POWDER RIVER

BASIN 42M

INDEX OF CLAIMS BY SOURCE NAME, BY ENFORCEABLE PRIORITY DATE

TRIB Values: MP= Manmade Pit, NP=Natural Pit, SD=Secondary Diversion, SI=Subirrigation, SP=Spring, WS=Waste & Seepage, UT=Unnamed Tributary;

POD Indicator: &=Only First POD Listed

WATER RIGHT ID Values: (D, U, W, X) = Adjudication, (C, K, P, Q, R) = New Appropriations, (M) = Water Reservations

WATER RIGHT ID	LATE CLAIM	USE	FLOW RATE	ENFORCEABLE PRIORITY DATE	POINT OF DIVERSION					TRIB	SOURCE NAME	OWNER NAME
					QTR	SEC	TWP	RGE	CN			
42M P 5386		ST		04/25/1975	SENWSW	4	14N	56E	DW		SURFACE WATER	PIELOCH, MARK J
42M P 24941		IR	1,200.00 GPM	10/03/1979	SWNESW	19	15N	55E	DW		SURFACE WATER	REYNOLDS, RITA M
42M W 41352		ST		12/31/1960	SENE	24	24N	59E	RI	SP	THIRD HAY CREEK	HARDY, BOYD A REVOCABLE TRUST HARDY, SHIRLEY J REVOCABLE TRUST
42M W 30123562		ST		12/31/1960	SWSWSE	11	24N	59E	RI	SP	THIRD HAY CREEK	STICKVILLE REVOCABLE TRUST
42M W 168980		ST		07/13/1880	NE	14	24N	59E	RI		THIRD HAY CREEK	JENKINS, AMANDA JENKINS, CHRISTOPHER
42M W 30119985		ST		09/30/1968	S2SW	13	24N	59E	RI		THIRD HAY CREEK	MALSAM, GARY
					NWSW	13	24N	59E	RI			
42M P 30152374		ST		05/27/2021	SWSESE	27	19N	55E	DW		THIRTEEN CREEK	REILLY RANCH LLC
42M W 47557		ST		11/15/1908	NENWSW	8	18N	56E	DW	NP	THIRTEENMILE CREEK	MONTANA STATE BOARD OF LAND COMMISSIONERS
42M W 47558		ST		11/15/1908	SENE	8	18N	56E	DW	NP	THIRTEENMILE CREEK	MONTANA STATE BOARD OF LAND COMMISSIONERS
42M W 47559		ST		11/15/1908	NENENW	8	18N	56E	DW	NP	THIRTEENMILE CREEK	MONTANA STATE BOARD OF LAND COMMISSIONERS
42M W 102474		ST		12/31/1910	SWSWNE	19	19N	56E	DW	SP	THIRTEENMILE CREEK	STAR BAR RANCH
42M W 102475		ST		12/31/1910	SENE	19	19N	56E	DW	SP	THIRTEENMILE CREEK	STAR BAR RANCH
42M W 102476		ST		12/31/1910	NENENW	8	18N	56E	DW	SP	THIRTEENMILE CREEK	STAR BAR RANCH
42M W 102478		ST		12/31/1910	SESE	5	18N	56E	DW	SP	THIRTEENMILE CREEK	STAR BAR RANCH
42M W 30119579		ST		01/05/1917	NENWNW	22	19N	55E	DW	SP	THIRTEENMILE CREEK	REILLY RANCH LLC
42M W 163158		ST		12/31/1921	NENESW	18	19N	54E	DW	SP	THIRTEENMILE CREEK	SCHIPMAN, PAMELA R
42M W 163159		ST		12/31/1921	SESE	18	19N	54E	DW	SP	THIRTEENMILE CREEK	SCHIPMAN, PAMELA R
42M W 43065		ST		04/15/1925	NENWNE	16	19N	55E	DW	SP	THIRTEENMILE CREEK	MONTANA STATE BOARD OF LAND COMMISSIONERS
42M W 49155		ST		04/30/1942	NWNESW	7	18N	56E	DW	SP	THIRTEENMILE CREEK	MITCHELL, VIOLA
42M W 109869		ST		06/01/1943	NWSESE	10	19N	53E	DW	SP	THIRTEENMILE CREEK	RAISL, CHRISTOPHER J RAISL, MATTHEW P
42M W 49171		ST		11/21/1945	NENWSE	12	18N	55E	DW	SP	THIRTEENMILE CREEK	COUNTRY CROSS RANCH LLC
42M W 41327		ST		12/31/1946	NESWNW	33	19N	54E	DW	SP	THIRTEENMILE CREEK	HAGEN, JOANN KNOLL, PATRICK J
42M W 49163		ST		06/11/1950	SESESW	6	18N	56E	DW	SP	THIRTEENMILE CREEK	COUNTRY CROSS RANCH LLC
42M W 49159		ST		12/31/1955	NENESE	7	18N	56E	DW	SP	THIRTEENMILE CREEK	MITCHELL, VIOLA

DEPARTMENT OF NATURAL RESOURCES AND CONSERVATION

YELLOWSTONE RIVER, BELOW POWDER RIVER

BASIN 42M

INDEX OF CLAIMS BY SOURCE NAME, BY ENFORCEABLE PRIORITY DATE

TRIB Values: MP= Manmade Pit, NP=Natural Pit, SD=Secondary Diversion, SI=Subirrigation, SP=Spring, WS=Waste & Seepage, UT=Unnamed Tributary;

POD Indicator: &=Only First POD Listed

WATER RIGHT ID Values: (D, U, W, X) = Adjudication, (C, K, P, Q, R) = New Appropriations, (M) = Water Reservations

WATER RIGHT ID	LATE CLAIM	USE	FLOW RATE	ENFORCEABLE PRIORITY DATE	POINT OF DIVERSION					TRIB	SOURCE NAME	OWNER NAME
					QTR	SEC	TWP	RGE	CN			
42M W 49161		ST		06/11/1957	SWSWSE	31	19N	56E	DW	SP	THIRTEENMILE CREEK	COUNTRY CROSS RANCH LLC
42M W 49162		ST		06/11/1957	NWNWNW	31	19N	56E	DW	SP	THIRTEENMILE CREEK	COUNTRY CROSS RANCH LLC
42M W 49158		ST		12/31/1957	SWNESE	7	18N	56E	DW	SP	THIRTEENMILE CREEK	MITCHELL, VIOLA
42M W 49164		ST		12/31/1957	SENWSE	6	18N	56E	DW	SP	THIRTEENMILE CREEK	COUNTRY CROSS RANCH LLC
42M W 1509		ST	5.00 GPM	07/01/1959	SWSWNW	16	19N	54E	DW	SP	THIRTEENMILE CREEK	CRISAFULLI, ARLENE G
42M W 163130		ST		12/31/1959	NENWNW	32	19N	56E	DW	SP	THIRTEENMILE CREEK	CRISAFULLI, FRANK D CRISAFULLI, RICHARD L
42M W 102487		ST		12/31/1960	SWSWSE	33	19N	56E	DW	SP	THIRTEENMILE CREEK	STAR BAR RANCH
42M W 102492		ST		12/31/1960	NENWNW	29	19N	56E	DW	SP	THIRTEENMILE CREEK	STAR BAR RANCH
42M W 165273		ST		11/13/1962	NWSESW	9	19N	55E	DW	SP	THIRTEENMILE CREEK	EATON, FRANK & SONS
42M W 165282		ST		11/13/1962	NENWSW	9	19N	55E	DW	SP	THIRTEENMILE CREEK	EATON, FRANK & SONS
42M W 165283		ST		11/13/1962	SWSWNW	9	19N	55E	DW	SP	THIRTEENMILE CREEK	EATON, FRANK & SONS
42M W 11996		ST		12/19/1962	SWNWNW	11	18N	55E	DW	SP	THIRTEENMILE CREEK	KALBERG, LARS E
42M W 163525		ST	5.00 GPM	10/15/1963	SESENE	6	19N	55E	DW	SP	THIRTEENMILE CREEK	EATON, FRANK & SONS
42M W 49216		ST		12/30/1963	N2SWNW	33	19N	55E	DW	SP	THIRTEENMILE CREEK	CROSSTIE RANCH LLC
42M W 163266		ST	3.13 GPM	12/30/1963	NESENE	21	19N	55E	DW	SP	THIRTEENMILE CREEK	CROSSTIE RANCH LLC
42M W 135835		ST		10/01/1883	S2	36	19N	55E	DW		THIRTEENMILE CREEK	MONTANA STATE BOARD OF LAND COMMISSIONERS
42M W 49217		ST		04/03/1908	NESENE	28	19N	55E	DW		THIRTEENMILE CREEK	CROSSTIE RANCH LLC
42M W 49221		IR	1,360.00 GPM	04/03/1908	SENWNW	28	19N	55E	DW		THIRTEENMILE CREEK	CROSSTIE RANCH LLC
42M W 135857		ST		11/15/1908	NWSW	8	18N	56E	DW		THIRTEENMILE CREEK	MONTANA STATE BOARD OF LAND COMMISSIONERS
42M W 49236		ST		03/03/1909		18	19N	55E	DW		THIRTEENMILE CREEK	GARTNER, BRYAN P
					E2NE	19	19N	55E	DW			
42M W 117223		IR		12/31/1910	NENESW	32	20N	53E	DW		THIRTEENMILE CREEK	OAKLAND, CHAD
42M W 30120107		ST		12/31/1917	S2	27	19N	55E	DW		THIRTEENMILE CREEK	REILLY RANCH LLC
42M W 165790		ST		07/15/1923	S2N2	15	19N	54E	DW		THIRTEENMILE CREEK	SCARPHOLT, ERIK E SCARPHOLT, KATHLEEN M
42M W 30140558		ST		07/11/1935	N2NENE	18	18N	56E	DW		THIRTEENMILE CREEK	USA (DEPT OF INTERIOR BUREAU OF LAND MGMT)
42M W 30140559		ST		07/11/1935	E2NE	20	18N	56E	DW		THIRTEENMILE CREEK	USA (DEPT OF INTERIOR BUREAU OF LAND MGMT)
42M W 14705		IR	2.16 CFS	09/10/1936	E2NE	31	20N	53E	DW		THIRTEENMILE CREEK	OAKLAND, CHAD
42M W 101378		ST		12/31/1936	NWSESE	4	19N	53E	DW		THIRTEENMILE CREEK	LAISY, PAUL AND SHIRLEY REVOCABLE TRUST

DEPARTMENT OF NATURAL RESOURCES AND CONSERVATION

YELLOWSTONE RIVER, BELOW POWDER RIVER

BASIN 42M

INDEX OF CLAIMS BY SOURCE NAME, BY ENFORCEABLE PRIORITY DATE

TRIB Values: MP= Manmade Pit, NP=Natural Pit, SD=Secondary Diversion, SI=Subirrigation, SP=Spring, WS=Waste & Seepage, UT=Unnamed Tributary;

POD Indicator: &=Only First POD Listed

WATER RIGHT ID Values: (D, U, W, X) = Adjudication, (C, K, P, Q, R) = New Appropriations, (M) = Water Reservations

WATER RIGHT ID	LATE CLAIM	USE	FLOW RATE	ENFORCEABLE PRIORITY DATE	POINT OF DIVERSION					TRIB	SOURCE NAME	OWNER NAME
					QTR	SEC	TWP	RGE	CN			
42M W 117157		ST		03/15/1940	W2SE	10	19N	53E	DW		THIRTEENMILE CREEK	WILKEN, ERNEST REVOCABLE LIVING TRUST WILKEN, HERMAN IRREVECABLE TRUST WILKEN, LARRY
42M W 30133468		ST		03/15/1940	NWNW	10	19N	53E	DW		THIRTEENMILE CREEK	WILKEN, ERNEST REVOCABLE LIVING TRUST WILKEN, HERMAN IRREVECABLE TRUST WILKEN, LARRY
					S2NW	10	19N	53E	DW			
					NESW	10	19N	53E	DW			
42M W 49156		ST		04/30/1942	SESESE	7	18N	56E	DW		THIRTEENMILE CREEK	MITCHELL, VIOLA
42M W 164213		ST		12/31/1943	SWSESW	23	20N	52E	DW		THIRTEENMILE CREEK	WHITEMAN, BENITA WHITEMAN, FLOYD JR TESTAMENTARY TRUST WHITEMAN, JAMES K WHITEMAN, LORRAINE
42M W 109872		ST		04/01/1944	NESE	4	19N	53E	DW		THIRTEENMILE CREEK	RAISL, CHRISTOPHER J RAISL, MATTHEW P
42M W 109875		ST		06/01/1945	SESESE	10	19N	53E	DW		THIRTEENMILE CREEK	RAISL, CHRISTOPHER J RAISL, MATTHEW P
42M W 109874		ST		06/15/1950	NENWNE	9	19N	53E	DW		THIRTEENMILE CREEK	RAISL, CHRISTOPHER J RAISL, MATTHEW P
42M W 117224		IR		12/31/1951	N2S2SW	33	20N	53E	DW		THIRTEENMILE CREEK	OAKLAND, CHAD
42M W 49157		ST		12/31/1955	SWSWSW	6	18N	56E	DW		THIRTEENMILE CREEK	COUNTRY CROSS RANCH LLC
42M W 164421		ST		12/31/1955	SWSENE	13	19N	53E	DW		THIRTEENMILE CREEK	WHITMER, DIXIE A TRUST
42M W 11958		IR	2.67 CFS	07/07/1970	SWSESE	27	19N	55E	DW		THIRTEENMILE CREEK	REILLY RANCH LLC
42M P 13549		IR	3,000.00 GPM	05/25/1977	SENWSE	17	19N	53E	DW		THIRTEENMILE CREEK	KOLBERG INC
42M W 49220		ST		04/30/1908	SESESW	20	19N	55E	DW	UT	THIRTEENMILE CREEK	CROSSTIE RANCH LLC
					SESWSW	29	19N	55E	DW			
42M W 163269		ST		04/19/1913	SENWSE	17	19N	55E	DW	UT	THIRTEENMILE CREEK	FRANZ, AARON FRANZ, ARLO W
42M W 49202		ST		12/31/1914	SWNWNW	4	18N	56E	DW	UT	THIRTEENMILE CREEK	STEVENSON, LOWELL

DEPARTMENT OF NATURAL RESOURCES AND CONSERVATION

YELLOWSTONE RIVER, BELOW POWDER RIVER

BASIN 42M

INDEX OF CLAIMS BY SOURCE NAME, BY ENFORCEABLE PRIORITY DATE

TRIB Values: MP= Manmade Pit, NP=Natural Pit, SD=Secondary Diversion, SI=Subirrigation, SP=Spring, WS=Waste & Seepage, UT=Unnamed Tributary;

POD Indicator: &=Only First POD Listed

WATER RIGHT ID Values: (D, U, W, X) = Adjudication, (C, K, P, Q, R) = New Appropriations, (M) = Water Reservations

WATER RIGHT ID	LATE CLAIM	USE	FLOW RATE	ENFORCEABLE PRIORITY DATE	POINT OF DIVERSION					TRIB	SOURCE NAME	OWNER NAME
					QTR	SEC	SEC	TWP	RGE			
42M W 30120107		ST		12/31/1917	NWNW	22	19N	55E	DW	UT	THIRTEENMILE CREEK	REILLY RANCH LLC
					SWSE	22	19N	55E	DW			
					NE	27	19N	55E	DW			
					W2SE	27	19N	55E	DW			
					SWNW	27	19N	55E	DW			
					NWSW	27	19N	55E	DW			
					W2W2	26	19N	55E	DW			
					S2	2	18N	55E	DW			
					SESE	3	18N	55E	DW			
					E2NE	26	19N	55E	DW			
					NWNENW	26	19N	55E	DW			
					W2E2	26	19N	55E	DW			
42M W 4267		ST		12/31/1938	SESESE	11	18N	55E	DW	UT	THIRTEENMILE CREEK	UNDEM, GUDRUN K
42M W 4272		ST		12/31/1940	NWNWNW	13	18N	55E	DW	UT	THIRTEENMILE CREEK	UNDEM, GUDRUN K
42M W 4273		ST		12/31/1940	SWSWSW	12	18N	55E	DW	UT	THIRTEENMILE CREEK	UNDEM, GUDRUN K
42M W 165290		ST		12/31/1940	SWNWSW	9	19N	55E	DW	UT	THIRTEENMILE CREEK	EATON, FRANK & SONS
42M W 101515		ST		02/14/1942	NENENW	14	19N	53E	DW	UT	THIRTEENMILE CREEK	BENSON, KATHRYN
												BOJE, GARY
												BOWLDS, STEVEN F
												EGELKAMP, WENDY L
												EGGUM, DEANNA K
												HILTON, ROBYN L
42M W 165791		ST		07/15/1943	W2SW	6	19N	54E	DW	UT	THIRTEENMILE CREEK	SCARPHOLT, ERIK E SCARPHOLT, KATHLEEN M
42M W 164212		ST		12/31/1943	NENESE	23	20N	52E	DW	UT	THIRTEENMILE CREEK	WHITEMAN, BENITA WHITEMAN, JAMES K
42M W 41334		ST		12/31/1944	NWSENW	35	20N	53E	DW	UT	THIRTEENMILE CREEK	VEVERKA, JENNIFER C VEVERKA, TRISTAN L
42M W 102486		ST		12/31/1945	NWNWSE	5	18N	56E	DW	UT	THIRTEENMILE CREEK	STAR BAR RANCH

DEPARTMENT OF NATURAL RESOURCES AND CONSERVATION

YELLOWSTONE RIVER, BELOW POWDER RIVER

BASIN 42M

INDEX OF CLAIMS BY SOURCE NAME, BY ENFORCEABLE PRIORITY DATE

TRIB Values: MP= Manmade Pit, NP=Natural Pit, SD=Secondary Diversion, SI=Subirrigation, SP=Spring, WS=Waste & Seepage, UT=Unnamed Tributary;

POD Indicator: &=Only First POD Listed

WATER RIGHT ID Values: (D, U, W, X) = Adjudication, (C, K, P, Q, R) = New Appropriations, (M) = Water Reservations

WATER RIGHT ID	LATE CLAIM	USE	FLOW RATE	ENFORCEABLE PRIORITY DATE	POINT OF DIVERSION					TRIB	SOURCE NAME	OWNER NAME
					QTR	SEC	TWP	RGE	CN			
42M W 164214		ST		12/31/1946	NWSESE	13	20N	52E	DW	UT	THIRTEENMILE CREEK	WHITEMAN, BENITA WHITEMAN, JAMES K
42M W 4262		ST		12/31/1947	NWNWNW	11	18N	55E	DW	UT	THIRTEENMILE CREEK	UNDEM, GUDRUN K
42M W 102493		IR		08/26/1949	SWNESE	28	19N	56E	DW	UT	THIRTEENMILE CREEK	STAR BAR RANCH
42M W 163156		ST		12/31/1949	NESENE	18	19N	54E	DW	UT	THIRTEENMILE CREEK	SCHIPMAN, PAMELA R
42M W 12814		ST		12/31/1950	SESENE	20	19N	54E	DW	UT	THIRTEENMILE CREEK	W G FARMS INC
42M W 49219		ST		12/31/1955	NWSENE	29	19N	55E	DW	UT	THIRTEENMILE CREEK	CROSSTIE RANCH LLC
42M W 102494		IR		12/31/1960	NWNENE	33	19N	56E	DW	UT	THIRTEENMILE CREEK	STAR BAR RANCH
					NENWSW	33	19N	56E	DW			
					SWSENE	33	19N	56E	DW			
42M W 163268		ST		12/30/1963	NWNESE	17	19N	55E	DW	UT	THIRTEENMILE CREEK	FRANZ, AARON FRANZ, ARLON W
42M W 163257		ST		07/16/1967	E2NWSE	12	19N	54E	DW	UT	THIRTEENMILE CREEK	GARTNER, BRYAN P
42M W 165715		DM	30.00 GPM	04/15/1941	SENWSE	1	20N	53E	DW	SP	THIRTEENMILE CREEK, NORTH FORK	TRIPLE S INC
42M W 165716		ST	30.00 GPM	04/15/1941	SENWSE	1	20N	53E	DW	SP	THIRTEENMILE CREEK, NORTH FORK	TRIPLE S INC
42M W 101463		ST		03/01/1963	SESENE	17	20N	54E	DW	SP	THIRTEENMILE CREEK, NORTH FORK	HAGERMAN - SCHIPMAN FAMILY REVOCABLE TRUST
42M W 101461		ST		03/01/1963	NWSENE	17	20N	54E	DW	SP	THIRTEENMILE CREEK, NORTH FORK	HUFFMAN, NANCY A
42M W 101382		ST		10/07/1963	NENESE	14	20N	53E	DW	SP	THIRTEENMILE CREEK, NORTH FORK	FULTON, MONTE SENNER, RODNEY O
42M W 164410		ST		11/29/1912	SW	2	19N	54E	DW		THIRTEENMILE CREEK, NORTH FORK	TC FARMS INC
42M W 163259		ST		12/31/1930	NW	11	19N	54E	DW		THIRTEENMILE CREEK, NORTH FORK	TC FARMS INC
42M W 117153		ST		04/05/1947	NW	28	20N	54E	DW		THIRTEENMILE CREEK, NORTH FORK	NISSLEY, DOUG D TRIPLE N INC
42M W 163815		ST		07/15/1948	SW	34	20N	54E	DW		THIRTEENMILE CREEK, NORTH FORK	BOESE, AMBER N BOESE, JEFFREY M
					NE	3	19N	54E	DW			
					NENENW	3	19N	54E	DW			

DEPARTMENT OF NATURAL RESOURCES AND CONSERVATION

YELLOWSTONE RIVER, BELOW POWDER RIVER

BASIN 42M

INDEX OF CLAIMS BY SOURCE NAME, BY ENFORCEABLE PRIORITY DATE

TRIB Values: MP= Manmade Pit, NP=Natural Pit, SD=Secondary Diversion, SI=Subirrigation, SP=Spring, WS=Waste & Seepage, UT=Unnamed Tributary;

POD Indicator: &=Only First POD Listed

WATER RIGHT ID Values: (D, U, W, X) = Adjudication, (C, K, P, Q, R) = New Appropriations, (M) = Water Reservations

WATER RIGHT ID	LATE CLAIM	USE	FLOW RATE	ENFORCEABLE PRIORITY DATE	POINT OF DIVERSION					TRIB	SOURCE NAME	OWNER NAME
					QTR	SEC	SEC	TWP	RGE			
42M P 22498		AS	100.00 GPM	04/26/1979	NWNWNW	4	20N	53E	DW		THIRTEENMILE CREEK, NORTH FORK	FRISINGER FARMS INC ZIEGLER, MARGARET ZIEGLER, TOM
42M W 9331		FW		10/31/1935	NENWNE	25	20N	53E	DW	UT	THIRTEENMILE CREEK, NORTH FORK	BOESE, DOROTHY BOESE, LAWRENCE J TRUST
42M W 47595		ST		10/01/1950	E2NENW	16	20N	54E	DW	UT	THIRTEENMILE CREEK, NORTH FORK	MONTANA STATE BOARD OF LAND COMMISSIONERS
42M W 133043		ST		12/31/1950	E2SENW	29	21N	53E	DW	UT	THIRTEENMILE CREEK, NORTH FORK	SENNER INC
42M W 162512		ST		12/31/1950	SWSENW	33	21N	53E	DW	UT	THIRTEENMILE CREEK, NORTH FORK	SENNER INC
42M W 162636		IR		12/31/1950	SWSESE	15	20N	53E	DW	UT	THIRTEENMILE CREEK, NORTH FORK	KRAFT, DIANE WHITMER, JAMES WHITMER, TERESA E
42M W 164374		IR		12/31/1950	SWSWNE	21	20N	54E	DW	UT	THIRTEENMILE CREEK, NORTH FORK	HOSTETLER, CYNTHIA J HOSTETLER, LARRY
42M W 163732	A	IR		12/31/1951	W2SESW	19	20N	54E	DW	UT	THIRTEENMILE CREEK, NORTH FORK	RAHN, JESSICA J RAHN, RANDALL D
42M W 101462		ST		03/01/1963	S2S2NE	17	20N	54E	DW	UT	THIRTEENMILE CREEK, NORTH FORK	HAGERMAN - SCHIPMAN FAMILY REVOCABLE TRUST
42M W 163258		ST		07/16/1967	SWSWNW	12	19N	54E	DW	UT	THIRTEENMILE CREEK, NORTH FORK	GARTNER, BRYAN P
42M W 162592		ST	2.00 GPM	12/31/1906	SENE	2	19N	52E	DW	SP	THIRTEENMILE CREEK, SOUTH FORK	SVENVOLD, PAUL DOUGLAS
42M W 163283		ST		12/31/1910	NENENE	18	19N	53E	DW	SP	THIRTEENMILE CREEK, SOUTH FORK	HUNCOVSKY FAMILY TRUST
42M W 162491		ST	3.00 GPM	12/30/1963	NWSWNW	6	18N	55E	DW	SP	THIRTEENMILE CREEK, SOUTH FORK	STORTZ RANCH INC
42M W 163571		ST		09/15/1964	SENWNW	19	19N	53E	DW	SP	THIRTEENMILE CREEK, SOUTH FORK	KOLBERG INC
42M W 163582		ST		10/04/1964	SESWSE	18	19N	53E	DW	SP	THIRTEENMILE CREEK, SOUTH FORK	KOLBERG INC

DEPARTMENT OF NATURAL RESOURCES AND CONSERVATION

YELLOWSTONE RIVER, BELOW POWDER RIVER

BASIN 42M

INDEX OF CLAIMS BY SOURCE NAME, BY ENFORCEABLE PRIORITY DATE

TRIB Values: MP= Manmade Pit, NP=Natural Pit, SD=Secondary Diversion, SI=Subirrigation, SP=Spring, WS=Waste & Seepage, UT=Unnamed Tributary;

POD Indicator: &=Only First POD Listed

WATER RIGHT ID Values: (D, U, W, X) = Adjudication, (C, K, P, Q, R) = New Appropriations, (M) = Water Reservations

WATER RIGHT ID	LATE CLAIM	USE	FLOW RATE	ENFORCEABLE PRIORITY DATE	POINT OF DIVERSION					TRIB	SOURCE NAME	OWNER NAME
					QTR	SEC	TWP	RGE	CN			
42M W 165394		ST	2.00 GPM	04/27/1982	NESENW	13	19N	52E	DW	SP	THIRTEENMILE CREEK, SOUTH FORK	WAGENKNECHT, JOHN C CREDIT SHELTER TRUST WAGENKNECHT, MARGIE G REVOCABLE TRUST
42M W 30120106		ST		12/31/1917	NWSWNW	2	18N	55E	DW		THIRTEENMILE CREEK, SOUTH FORK	REILLY RANCH LLC
					S2N2	3	18N	55E	DW			
					S2N2	4	18N	55E	DW			
					NWNE	3	18N	55E	DW			
					NWNE	2	18N	55E	DW			
					NENW	2	18N	55E	DW			
					NWNW	2	18N	55E	DW			
42M W 47579		ST		07/01/1934	SWSWNE	16	19N	53E	DW		THIRTEENMILE CREEK, SOUTH FORK	MONTANA STATE BOARD OF LAND COMMISSIONERS
42M W 47580		ST		07/01/1934	NWSENE	16	19N	53E	DW		THIRTEENMILE CREEK, SOUTH FORK	MONTANA STATE BOARD OF LAND COMMISSIONERS
42M W 162593		ST		12/31/1936	SENE	2	19N	52E	DW		THIRTEENMILE CREEK, SOUTH FORK	SVENVOLD, PAUL DOUGLAS
42M W 165228		ST		12/31/1946	SENE	34	20N	52E	DW		THIRTEENMILE CREEK, SOUTH FORK	SPENCER INC
42M W 117155		ST		09/30/1951		15	19N	53E	DW		THIRTEENMILE CREEK, SOUTH FORK	NISSLEY, DOUG D
					NW	13	19N	53E	DW			TRIPLE N INC
42M W 163578		ST		06/14/1964	NESWNW	17	19N	53E	DW		THIRTEENMILE CREEK, SOUTH FORK	KOLBERG INC
42M P 30152365		ST		05/27/2021	SESWNW	3	18N	55E	DW		THIRTEENMILE CREEK, SOUTH FORK	REILLY RANCH LLC
42M P 30152367		ST		05/27/2021	NWNWNE	2	18N	55E	DW		THIRTEENMILE CREEK, SOUTH FORK	REILLY RANCH LLC
42M P 30152371		ST		05/27/2021	NESENW	3	18N	55E	DW		THIRTEENMILE CREEK, SOUTH FORK	REILLY RANCH LLC
42M P 30152376		ST		05/27/2021	SWNWNE	3	18N	55E	DW		THIRTEENMILE CREEK, SOUTH FORK	REILLY RANCH LLC
42M W 39019		ST		12/31/1910	SWNWNW	8	18N	55E	DW	UT	THIRTEENMILE CREEK, SOUTH FORK	STORTZ, NATHAN J

DEPARTMENT OF NATURAL RESOURCES AND CONSERVATION

YELLOWSTONE RIVER, BELOW POWDER RIVER

BASIN 42M

INDEX OF CLAIMS BY SOURCE NAME, BY ENFORCEABLE PRIORITY DATE

TRIB Values: MP= Manmade Pit, NP=Natural Pit, SD=Secondary Diversion, SI=Subirrigation, SP=Spring, WS=Waste & Seepage, UT=Unnamed Tributary;

POD Indicator: &=Only First POD Listed

WATER RIGHT ID Values: (D, U, W, X) = Adjudication, (C, K, P, Q, R) = New Appropriations, (M) = Water Reservations

WATER RIGHT ID	LATE CLAIM	USE	FLOW RATE	ENFORCEABLE PRIORITY DATE	POINT OF DIVERSION					TRIB	SOURCE NAME	OWNER NAME
					QTR	SEC	TWP	RGE	CN			
42M W 30120106		ST		12/31/1917	SWNE	3	18N	55E	DW	UT	THIRTEENMILE CREEK, SOUTH FORK	REILLY RANCH LLC
					SESENW	3	18N	55E	DW			
					SW	3	18N	55E	DW			
					SWSWNW	3	18N	55E	DW			
					E2SE	4	18N	55E	DW			
					NWNE	4	18N	55E	DW			
					NENW	4	18N	55E	DW			
					NWNW	4	18N	55E	DW			
					S2NE	4	18N	55E	DW			
					S2NW	4	18N	55E	DW			
42M W 162492		ST	10.00 GPM	12/31/1956	NWSWNE	5	18N	55E	DW	UT	THIRTEENMILE CREEK, SOUTH FORK	STORTZ RANCH INC
42M P 30152370		ST		05/27/2021	SESWNW	4	18N	55E	DW	UT	THIRTEENMILE CREEK, SOUTH FORK	REILLY RANCH LLC
42M P 30152372		ST		05/27/2021	SESWSW	4	18N	55E	DW	UT	THIRTEENMILE CREEK, SOUTH FORK	REILLY RANCH LLC
42M W 47639		ST		07/01/1951	SESESW	36	24N	55E	RI	NP	THREE BUTTES CREEK	MONTANA STATE BOARD OF LAND COMMISSIONERS
42M W 101481		ST		12/31/1928	SESWSW	19	23N	57E	RI	SP	THREE BUTTES CREEK	D M C NEVINS TRUST
42M W 16401		ST		12/31/1931	SESEWNE	30	23N	56E	RI	SP	THREE BUTTES CREEK	HIER, MICHAEL F HIER, RICHARD T
42M W 165721		ST		03/25/1942	SESEWSE	8	23N	56E	RI	SP	THREE BUTTES CREEK	STONE BUTTE FARMS INC
42M W 36814		MD	5.00 GPM	12/31/1950	NWSWNE	20	23N	56E	RI	SP	THREE BUTTES CREEK	PREVOST RANCH INC
42M W 20498		ST		01/31/1963	NWNWNW	21	23N	56E	RI	SP	THREE BUTTES CREEK	PREVOST RANCH INC
42M W 36811		ST		12/31/1966	NESENE	20	23N	56E	RI	SP	THREE BUTTES CREEK	PREVOST RANCH INC
42M W 32126		ST		12/31/1967	NENWSE	28	23N	56E	RI	SP	THREE BUTTES CREEK	PREVOST RANCH INC
42M W 163315		IR	1.14 CFS	10/22/1937	SESE	9	23N	56E	RI		THREE BUTTES CREEK	TORGERSON, ARDYS G TORGERSON, CHRISTOPHER J TORGERSON, LARRY D

DEPARTMENT OF NATURAL RESOURCES AND CONSERVATION

YELLOWSTONE RIVER, BELOW POWDER RIVER

BASIN 42M

INDEX OF CLAIMS BY SOURCE NAME, BY ENFORCEABLE PRIORITY DATE

TRIB Values: MP= Manmade Pit, NP=Natural Pit, SD=Secondary Diversion, SI=Subirrigation, SP=Spring, WS=Waste & Seepage, UT=Unnamed Tributary;

POD Indicator: &=Only First POD Listed

WATER RIGHT ID Values: (D, U, W, X) = Adjudication, (C, K, P, Q, R) = New Appropriations, (M) = Water Reservations

WATER RIGHT ID	LATE CLAIM	USE	FLOW RATE	ENFORCEABLE PRIORITY DATE	POINT OF DIVERSION					TRIB	SOURCE NAME	OWNER NAME
					QTR	SEC	TWP	RGE	CN			
42M W 16400		ST		06/02/1944	SESWNW	30	23N	56E	RI		THREE BUTTES CREEK	HIER, MICHAEL F HIER, RICHARD T
42M W 16359		IR		04/12/1950	W2SW	22	23N	56E	RI		THREE BUTTES CREEK	PREVOST RANCH INC
42M W 16360		ST		04/12/1950	W2SW	22	23N	56E	RI		THREE BUTTES CREEK	PREVOST RANCH INC
42M W 163612		IR		12/31/1930	NWNWSW	4	23N	56E	RI	UT	THREE BUTTES CREEK	SUNNY SLOPE RANCH INC
					NWSENW	9	23N	56E	RI			
					NESESW	9	23N	56E	RI			
					NENENE	10	23N	56E	RI			
42M W 162519		ST		11/01/1940	SENESE	34	23N	56E	RI	UT	THREE BUTTES CREEK	BACKES, KENNETH MICHAEL
42M W 163611		ST		12/31/1940	NWSENW	7	23N	56E	RI	UT	THREE BUTTES CREEK	SUNNY SLOPE RANCH INC
42M W 22905		ST		12/31/1944	NESWNW	26	23N	56E	RI	UT	THREE BUTTES CREEK	PREVOST RANCH INC
42M W 11993		ST		12/31/1945	NWNESE	35	24N	55E	RI	UT	THREE BUTTES CREEK	HILL, SHARON K LIVING TRUST HILL, SHARON K MARITAL TRUST
42M W 37030		ST		12/31/1945	NWSESW	27	24N	55E	RI	UT	THREE BUTTES CREEK	THORNTON, KATHY W THORNTON, RUSSELL D
42M W 101483		ST		12/31/1945	SWNWNE	24	23N	56E	RI	UT	THREE BUTTES CREEK	D M C NEVINS TRUST
42M W 37542		ST		12/31/1946	NESENW	34	23N	56E	RI	UT	THREE BUTTES CREEK	PUTNAM, E FARMS
42M W 41330		ST		12/31/1946	NWNENW	1	23N	55E	RI	UT	THREE BUTTES CREEK	HILL, DALE A FAMILY TRUST HILL, SHARON K LIVING TRUST
42M W 22904		ST		12/31/1947	SWNENE	27	23N	56E	RI	UT	THREE BUTTES CREEK	PREVOST RANCH INC
42M W 117166		ST		12/31/1947	SESWNW	24	23N	56E	RI	UT	THREE BUTTES CREEK	SUNNY SLOPE RANCH INC
42M W 37544		ST		12/31/1948	NWSWNE	27	23N	56E	RI	UT	THREE BUTTES CREEK	PUTNAM, E FARMS
42M W 163604		ST		12/31/1948	SESESE	19	23N	56E	RI	UT	THREE BUTTES CREEK	PREVOST, BRYAN J
42M W 165720		ST		01/12/1949	SENESE	8	23N	56E	RI	UT	THREE BUTTES CREEK	STONEY BUTTE FARMS INC
42M W 117167		IR	1.34 CFS	12/31/1952	NENWNW	23	23N	56E	RI	UT	THREE BUTTES CREEK	SUNNY SLOPE RANCH INC
42M W 22903		ST		12/31/1953	SWSWNE	30	23N	56E	RI	UT	THREE BUTTES CREEK	PREVOST RANCH INC
42M W 41329		ST		12/31/1958	SWSESW	28	24N	56E	RI	UT	THREE BUTTES CREEK	HILL, ELAINE L HILL, WILBUR W
42M W 32131		ST		12/31/1966	NENWSW	20	23N	56E	RI	UT	THREE BUTTES CREEK	PREVOST RANCH INC
42M W 22906		ST		09/26/1968	NESWNW	27	23N	56E	RI	UT	THREE BUTTES CREEK	PREVOST RANCH INC

DEPARTMENT OF NATURAL RESOURCES AND CONSERVATION

YELLOWSTONE RIVER, BELOW POWDER RIVER

BASIN 42M

INDEX OF CLAIMS BY SOURCE NAME, BY ENFORCEABLE PRIORITY DATE

TRIB Values: MP= Manmade Pit, NP=Natural Pit, SD=Secondary Diversion, SI=Subirrigation, SP=Spring, WS=Waste & Seepage, UT=Unnamed Tributary;

POD Indicator: &=Only First POD Listed

WATER RIGHT ID Values: (D, U, W, X) = Adjudication, (C, K, P, Q, R) = New Appropriations, (M) = Water Reservations

WATER RIGHT ID	LATE CLAIM	USE	FLOW RATE	ENFORCEABLE PRIORITY DATE	POINT OF DIVERSION					TRIB	SOURCE NAME	OWNER NAME
					QTR	SEC	TWP	RGE	CN			
42M W 20494		ST		12/31/1969	SESESE	17	23N	56E	RI	UT	THREE BUTTES CREEK	PREVOST RANCH INC
42M W 20496		ST		12/31/1969	SENWSW	17	23N	56E	RI	UT	THREE BUTTES CREEK	PREVOST RANCH INC
42M W 32127		ST		12/31/1970	SWSWNW	28	23N	56E	RI	UT	THREE BUTTES CREEK	PREVOST RANCH INC
42M W 19615		ST		12/31/1908	SWSENE	25	17N	54E	DW	SP	THREEMILE CREEK	EVANS, ELDON
42M W 19618		ST		12/31/1908	NWSWSW	29	17N	55E	DW	SP	THREEMILE CREEK	EVANS, ELDON
42M W 19619		ST		12/31/1908	NESWSW	19	17N	55E	DW	SP	THREEMILE CREEK	EVANS, ELDON
42M W 19620		ST		12/31/1908	SENENW	31	17N	55E	DW	SP	THREEMILE CREEK	EVANS, ELDON
42M W 19621		ST		12/31/1908	NWNWSE	19	17N	55E	DW	SP	THREEMILE CREEK	EVANS, ELDON
42M W 19622		ST		12/31/1908	NENESW	30	17N	55E	DW	SP	THREEMILE CREEK	EVANS, ELDON
42M W 17275		ST		09/30/1945	NENESW	32	17N	55E	DW	SP	THREEMILE CREEK	JONES, DEAN K
42M W 162516		ST	1.00 GPM	04/05/1959	NENESE	14	17N	54E	DW	SP	THREEMILE CREEK	PIRRIE INC
42M W 135840		ST		10/01/1883	SW	26	17N	55E	DW		THREEMILE CREEK	MONTANA STATE BOARD OF LAND COMMISSIONERS
42M W 19623		ST		12/31/1908	SENW	29	17N	55E	DW		THREEMILE CREEK	EVANS, ELDON
					NWNW	29	17N	55E	DW			
					S2SE	29	17N	55E	DW			
					NWSE	29	17N	55E	DW			
					E2SE	19	17N	55E	DW			
					NWSE	19	17N	55E	DW			
42M W 162515		ST		12/31/1920	N2	19	17N	55E	DW		THREEMILE CREEK	PIRRIE INC
					NE	24	17N	54E	DW			
					N2	14	17N	54E	DW			
					S2	13	17N	54E	DW			
42M W 164455		ST		06/30/1948	NWNESE	9	17N	54E	DW		THREEMILE CREEK	SARGENT, CHRISTOPHER
42M W 19614		ST		10/31/1939	NESESW	29	17N	55E	DW	UT	THREEMILE CREEK	EVANS, ELDON
42M W 19612		ST		08/31/1943	N2NESE	25	17N	54E	DW	UT	THREEMILE CREEK	EVANS, ELDON
42M W 19611		ST		09/30/1949	SWNWSW	20	17N	55E	DW	UT	THREEMILE CREEK	EVANS, ELDON
42M W 17274		ST		11/01/1952	SWSWNE	32	17N	55E	DW	UT	THREEMILE CREEK	JONES, DEAN K
42M W 81420		WI		08/31/1937	NWSENW	14	15N	49E	PI		TIMBER COULEE	USA (DEPT OF INTERIOR BUREAU OF LAND MGMT)
42M W 81421		ST		08/31/1937	NWSENW	14	15N	49E	PI		TIMBER COULEE	USA (DEPT OF INTERIOR BUREAU OF LAND MGMT)

DEPARTMENT OF NATURAL RESOURCES AND CONSERVATION

YELLOWSTONE RIVER, BELOW POWDER RIVER

BASIN 42M

INDEX OF CLAIMS BY SOURCE NAME, BY ENFORCEABLE PRIORITY DATE

TRIB Values: MP= Manmade Pit, NP=Natural Pit, SD=Secondary Diversion, SI=Subirrigation, SP=Spring, WS=Waste & Seepage, UT=Unnamed Tributary;

POD Indicator: &=Only First POD Listed

WATER RIGHT ID Values: (D, U, W, X) = Adjudication, (C, K, P, Q, R) = New Appropriations, (M) = Water Reservations

WATER RIGHT ID	LATE CLAIM	USE	FLOW RATE	ENFORCEABLE PRIORITY DATE	POINT OF DIVERSION					TRIB	SOURCE NAME	OWNER NAME
					QTR	SEC	TWP	RGE	CN			
42M W 30142531		ST		07/11/1935	SWNE	14	15N	49E	PI		TIMBER CREEK	USA (DEPT OF INTERIOR BUREAU OF LAND MGMT)
42M P 9030		ST		07/07/1976	NENSW	19	13N	55E	DW	UT	U E CREEK	NIELSEN, EILEEN C
42M P 29798		ST		09/12/1980	SESWNW	34	15N	49E	PI	UT	UNNAMED TRIBUTARY OF EAST FORK CEDAR CREEK	GRUE RANCH INC
42M P 7542		WW		02/20/1976	NESENW	2	9N	59E	FA	UT	UNNAMED TRIBUTARY OF MIDDLE FORK CABIN CREEK	KOENIG, DARIN KOENIG, JOHNNA
42M R 56533		ST		12/15/1978	NWNWSW	28	10N	59E	FA	UT	UNNAMED TRIBUTARY OF MIDDLE FORK CABIN CREEK	BECK, DONALD L BECK, MERRI L LITTLE BEAVER CONSERVATION DISTRICT WEINREIS, EUGENE A WEINREIS, JOANNE M
42M P 23697		ST		07/13/1979	SWSESE	23	10N	58E	FA	UT	UNNAMED TRIBUTARY OF MIDDLE FORK CABIN CREEK	HADLEY, JARRETT R HADLEY, ROBYN
42M P 43610		ST		12/15/1981	NWNWSW	28	10N	59E	FA	UT	UNNAMED TRIBUTARY OF MIDDLE FORK CABIN CREEK	BECK, DONALD L BECK, MERRI L WEINREIS, EUGENE A WEINREIS, JOANNE M
42M P 4698		IR		01/28/1975	SWNWSE	32	11N	58E	FA	UT	UNNAMED TRIBUTARY OF NORTH FORK CABIN CREEK	TUNBY, MAURICE O FAMILY TRUST
42M P 54963		IR		02/16/1984	N2NWSE	11	13N	48E	PI	UT	UNNAMED TRIBUTARY OF NORTH FORK CHERRY CREEK	CHERRY CREEK RANCH
42M P 71459		IR		01/22/1990	NWNWSE	14	14N	47E	PI	UT	UNNAMED TRIBUTARY OF NORTH FORK CHERRY CREEK	CHERRY CREEK RANCH
42M P 71460		IR		01/22/1990	N2NENE	11	13N	48E	PI	UT	UNNAMED TRIBUTARY OF NORTH FORK CHERRY CREEK	CHERRY CREEK RANCH

DEPARTMENT OF NATURAL RESOURCES AND CONSERVATION

YELLOWSTONE RIVER, BELOW POWDER RIVER

BASIN 42M

INDEX OF CLAIMS BY SOURCE NAME, BY ENFORCEABLE PRIORITY DATE

TRIB Values: MP= Manmade Pit, NP=Natural Pit, SD=Secondary Diversion, SI=Subirrigation, SP=Spring, WS=Waste & Seepage, UT=Unnamed Tributary;

POD Indicator: &=Only First POD Listed

WATER RIGHT ID Values: (D, U, W, X) = Adjudication, (C, K, P, Q, R) = New Appropriations, (M) = Water Reservations

WATER RIGHT ID	LATE CLAIM	USE	FLOW RATE	ENFORCEABLE PRIORITY DATE	POINT OF DIVERSION					TRIB	SOURCE NAME	OWNER NAME
					QTR	SEC	TWP	RGE	CN			
42M P 79238		ST		12/19/1991	NESWNW	29	15N	47E	PI	UT	UNNAMED TRIBUTARY OF NORTH FORK CHERRY CREEK	USA (DEPT OF INTERIOR BUREAU OF LAND MGMT)
42M P 59657		ST		11/05/1985	NWSESE	14	18N	52E	DW	UT	UNNAMED TRIBUTARY OF NORTH FORK DEER CREEK	BRYHN INC
42M P 30022008		ST		04/28/2006	SWSESW	19	20N	54E	DW	UT	UNNAMED TRIBUTARY OF NORTH FORK THIRTEENMILE CREEK	RAHN, JESSICA J RAHN, RANDALL D
42M P 24481		ST		09/05/1979	NESE	2	9N	58E	FA	UT	UNNAMED TRIBUTARY OF SOUTH FORK CABIN CREEK	POPPE CATTLE COMPANY LLC
42M P 85570		ST		12/20/1993	SENWNW	14	13N	47E	PI	UT	UNNAMED TRIBUTARY OF SOUTH FORK CHERRY CREEK	USA (DEPT OF INTERIOR BUREAU OF LAND MGMT)
42M P 85571		ST		12/20/1993	SWSWNW	12	13N	47E	PI	UT	UNNAMED TRIBUTARY OF SOUTH FORK CHERRY CREEK	USA (DEPT OF INTERIOR BUREAU OF LAND MGMT)
42M P 109901		ST		02/08/2000	SENESE	21	13N	47E	PI	UT	UNNAMED TRIBUTARY OF SOUTH FORK CHERRY CREEK	FRANKO RANCH INC
42M P 11158		ST	2.50 GPM	01/27/1977	SENESE	10	16N	59E	WI	UT	UNNAMED TRIBUTARY OF SOUTH FORK COTTONWOOD CREEK	FRANZ, DAVID FRANZ, ELIZABETH
42M P 34204		ST		06/11/1981	W2SENW	1	16N	59E	WI	UT	UNNAMED TRIBUTARY OF SOUTH FORK COTTONWOOD CREEK	CHAFFEE LAND CO LLC
42M P 3610		IR		09/13/1974	NWSESE	10	18N	51E	DW	UT	UNNAMED TRIBUTARY OF SOUTH FORK DEER CREEK	WIELGOSH, JOHN A TRUST
42M P 3611		IR		09/13/1974	NESWNE	6	18N	51E	DW	UT	UNNAMED TRIBUTARY OF SOUTH FORK DEER CREEK	WIELGOSH, JOHN A TRUST

DEPARTMENT OF NATURAL RESOURCES AND CONSERVATION

YELLOWSTONE RIVER, BELOW POWDER RIVER

BASIN 42M

INDEX OF CLAIMS BY SOURCE NAME, BY ENFORCEABLE PRIORITY DATE

TRIB Values: MP= Manmade Pit, NP=Natural Pit, SD=Secondary Diversion, SI=Subirrigation, SP=Spring, WS=Waste & Seepage, UT=Unnamed Tributary;

POD Indicator: &=Only First POD Listed

WATER RIGHT ID Values: (D, U, W, X) = Adjudication, (C, K, P, Q, R) = New Appropriations, (M) = Water Reservations

WATER RIGHT ID	LATE CLAIM	USE	FLOW RATE	ENFORCEABLE PRIORITY DATE	POINT OF DIVERSION					TRIB	SOURCE NAME	OWNER NAME
					QTR	SEC	TWP	RGE	CN			
42M P 13548		ST	10.00 GPM	05/25/1977	SESESW	18	19N	53E	DW	UT	UNNAMED TRIBUTARY OF SOUTH FORK THIRTEENMILE CREEK	KOLBERG INC
42M P 38072		IR	250.00 GPM	03/20/1981	NENESE	35	24N	55E	RI	UT	UNNAMED TRIBUTARY OF WEST FORK THREE BUTTES CREEK	HILL, SHARON K LIVING TRUST HILL, SHARON K MARITAL TRUST
42M W 11927		ST		01/01/1901	NWNESE	26	16N	53E	DW	SP	UPPER SEVENMILE CREEK	UNDEM, GUDRUN K UNDEM, MARGO G UNDEM, SAM K
42M W 47602		ST		04/15/1908	NESWSW	16	17N	51E	DW	SP	UPPER SEVENMILE CREEK	MONTANA STATE BOARD OF LAND COMMISSIONERS
42M W 102531		ST		12/31/1910	NWNENE	21	17N	51E	DW	SP	UPPER SEVENMILE CREEK	WOLFF & SONS INC
42M W 102542		ST		12/31/1910	SESENW	34	17N	52E	DW	SP	UPPER SEVENMILE CREEK	WOLFF & SONS INC
42M W 30120964		ST		12/31/1910	NWNWNW	31	16N	54E	DW	SP	UPPER SEVENMILE CREEK	FISHER, THOMAS G
42M W 30120973		ST		12/31/1910	NESWSE	34	16N	54E	DW	SP	UPPER SEVENMILE CREEK	FISHER, THOMAS G
42M W 30120974		ST		12/31/1910	SESWSW	34	16N	54E	DW	SP	UPPER SEVENMILE CREEK	FISHER, THOMAS G
42M W 162564		ST		12/31/1932	NESESW	11	16N	53E	DW	SP	UPPER SEVENMILE CREEK	BASTA, KRISTAN E BASTA, RAYMOND J
42M W 163738		DM	2.00 GPM	12/31/1940	SWNESE	6	15N	55E	DW	SP	UPPER SEVENMILE CREEK	MYRAN, LARRY D MYRAN, LAURALEE M
42M W 165812		ST		12/31/1940	NESESW	28	17N	52E	DW	SP	UPPER SEVENMILE CREEK	DOWNS, BETTY L
42M W 165813		ST		12/31/1940	NWNWSE	28	17N	52E	DW	SP	UPPER SEVENMILE CREEK	DOWNS, BETTY L
42M W 165814		ST		12/31/1940	NENESW	28	17N	52E	DW	SP	UPPER SEVENMILE CREEK	DOWNS, BETTY L
42M W 165815		ST		12/31/1940	NWNESW	28	17N	52E	DW	SP	UPPER SEVENMILE CREEK	DOWNS, BETTY L
42M W 165816		ST		12/31/1940	NWSWNW	28	17N	52E	DW	SP	UPPER SEVENMILE CREEK	DOWNS, BETTY L
42M W 165818		ST		12/31/1940	NENWNE	33	17N	52E	DW	SP	UPPER SEVENMILE CREEK	DOWNS, BETTY L
42M W 14707		DM	8.00 GPM	07/22/1941	SESENW	1	15N	54E	DW	SP	UPPER SEVENMILE CREEK	HOAGLAND, BRETT HOAGLAND, LEANNE
42M W 14708		ST	5.00 GPM	07/22/1941	SESENW	1	15N	54E	DW	SP	UPPER SEVENMILE CREEK	HOAGLAND, BRETT HOAGLAND, LEANNE
42M W 163769		ST		11/15/1942	SESWNE	10	16N	53E	DW	SP	UPPER SEVENMILE CREEK	BASTA, KRISTAN E BASTA, RAYMOND J

DEPARTMENT OF NATURAL RESOURCES AND CONSERVATION

YELLOWSTONE RIVER, BELOW POWDER RIVER

BASIN 42M

INDEX OF CLAIMS BY SOURCE NAME, BY ENFORCEABLE PRIORITY DATE

TRIB Values: MP= Manmade Pit, NP=Natural Pit, SD=Secondary Diversion, SI=Subirrigation, SP=Spring, WS=Waste & Seepage, UT=Unnamed Tributary;

POD Indicator: &=Only First POD Listed

WATER RIGHT ID Values: (D, U, W, X) = Adjudication, (C, K, P, Q, R) = New Appropriations, (M) = Water Reservations

WATER RIGHT ID	LATE CLAIM	USE	FLOW RATE	ENFORCEABLE PRIORITY DATE	POINT OF DIVERSION					TRIB	SOURCE NAME	OWNER NAME
					QTR	SEC	TWP	RGE	CN			
42M W 30133545		ST	3.00 GPM	12/31/1954	NESENW	5	17N	50E	DW	SP	UPPER SEVENMILE CREEK	JACKMAN, JAN
42M W 11941		ST		12/31/1955	NESWSW	26	16N	53E	DW	SP	UPPER SEVENMILE CREEK	UNDEM, GUDRUN K UNDEM, MARGO G UNDEM, SAM K
42M W 49228		ST		12/31/1955	NWSESW	11	17N	50E	DW	SP	UPPER SEVENMILE CREEK	NAGLE FAMILY LLLP
42M W 11929		ST	1.00 GPM	12/31/1956	SESENE	22	16N	53E	DW	SP	UPPER SEVENMILE CREEK	UNDEM, GUDRUN K UNDEM, MARGO G UNDEM, SAM K
42M W 102527		ST		12/31/1959	NENESE	6	16N	53E	DW	SP	UPPER SEVENMILE CREEK	WOLFF & SONS INC
42M W 113731		ST		12/31/1965	SESWSE	14	17N	50E	DW	SP	UPPER SEVENMILE CREEK	WOLFF LLC
42M W 163564		MD	20.00 GPM	12/31/1970	NESWNW	6	15N	55E	DW	SP	UPPER SEVENMILE CREEK	HOOD, DAVID A HOOD, VICKI A PATTERSON, PATRICIA M
42M W 163565		ST		12/31/1970	NESWNW	6	15N	55E	DW	SP	UPPER SEVENMILE CREEK	HOOD, DAVID A HOOD, VICKI A PATTERSON, PATRICIA M
42M W 3758		ST		05/30/1971	NWSENE	6	15N	55E	DW	SP	UPPER SEVENMILE CREEK	LEAL, JOSEPH M
42M W 163341		IR	68.00 GPM	04/15/1982	NWSWSE	33	16N	55E	DW	SP	UPPER SEVENMILE CREEK	KUTZLER, HAROLD L
42M W 178332		FW		12/31/1910	NWNENW	3	15N	54E	DW	UT	UPPER SEVENMILE CREEK	GUELFF, MICHAEL P
42M W 163460		ST		12/31/1933	SESESW	32	17N	53E	DW	UT	UPPER SEVENMILE CREEK	LOOS, NORMA ORIET, BARBARA SHEARER, DAVID SHEARER, RICHARD
42M W 112545		ST		04/15/1937	NWNWNE	36	16N	53E	DW	UT	UPPER SEVENMILE CREEK	MONTANA STATE BOARD OF LAND COMMISSIONERS
42M W 169106		ST		12/31/1938	SESESW	3	17N	50E	DW	UT	UPPER SEVENMILE CREEK	SKILLESTAD FARMS LLC
42M W 169109		ST		12/31/1940	NENE	24	17N	50E	DW	UT	UPPER SEVENMILE CREEK	SKILLESTAD FARMS LLC
42M W 11933		ST		12/31/1942	W2SENE	22	16N	53E	DW	UT	UPPER SEVENMILE CREEK	UNDEM, GUDRUN K UNDEM, MARGO G UNDEM, SAM K
42M W 112562		ST		10/01/1943	SWNWSE	36	17N	52E	DW	UT	UPPER SEVENMILE CREEK	MONTANA STATE BOARD OF LAND COMMISSIONERS

DEPARTMENT OF NATURAL RESOURCES AND CONSERVATION

YELLOWSTONE RIVER, BELOW POWDER RIVER

BASIN 42M

INDEX OF CLAIMS BY SOURCE NAME, BY ENFORCEABLE PRIORITY DATE

TRIB Values: MP= Manmade Pit, NP=Natural Pit, SD=Secondary Diversion, SI=Subirrigation, SP=Spring, WS=Waste & Seepage, UT=Unnamed Tributary;

POD Indicator: &=Only First POD Listed

WATER RIGHT ID Values: (D, U, W, X) = Adjudication, (C, K, P, Q, R) = New Appropriations, (M) = Water Reservations

WATER RIGHT ID	LATE CLAIM	USE	FLOW RATE	ENFORCEABLE PRIORITY DATE	POINT OF DIVERSION					TRIB	SOURCE NAME	OWNER NAME	
					QTR	SEC	SEC	TWP	RGE				CN
42M W 165820		ST		06/29/1944	SWS	ENW	15	17N	52E	DW	UT	UPPER SEVENMILE CREEK	DOWNS, ANDREW D DOWNS, BETTY L HULL, CRAIG HULL, CRISTINA LISCOMBE, VICKI TORBERT, JON
42M W 43057		ST		08/01/1945	E2	SENE	16	17N	52E	DW	UT	UPPER SEVENMILE CREEK	MONTANA STATE BOARD OF LAND COMMISSIONERS
42M W 102521		ST		12/31/1945	SEN	WNE	21	17N	51E	DW	UT	UPPER SEVENMILE CREEK	WOLFF & SONS INC
42M W 162549		ST		12/31/1945	NW	SESW	1	16N	53E	DW	UT	UPPER SEVENMILE CREEK	BASTA, JOEL J BASTA, MICHAEL P
42M W 163461		ST		12/31/1946	NWN	WSE	32	17N	53E	DW	UT	UPPER SEVENMILE CREEK	LOOS, NORMA ORIET, BARBARA SHEARER, DAVID SHEARER, RICHARD
42M W 163462		ST		12/31/1946	NWS	WNW	33	17N	53E	DW	UT	UPPER SEVENMILE CREEK	LOOS, NORMA ORIET, BARBARA SHEARER, DAVID SHEARER, RICHARD
42M W 178381		ST		12/31/1947	NEN	WNW	3	15N	54E	DW	UT	UPPER SEVENMILE CREEK	GUELFF, MICHAEL P
42M W 165803		ST		07/15/1948	E2		22	17N	52E	DW	UT	UPPER SEVENMILE CREEK	DEMPEWOLF, CAROL M DEMPEWOLF, DEXTER A
42M W 163763		ST		12/31/1948	SEN	WNW	14	16N	53E	DW	UT	UPPER SEVENMILE CREEK	LEWIS, JULIE
42M W 162560		ST		12/31/1949	NE	SWNE	3	16N	53E	DW	UT	UPPER SEVENMILE CREEK	BASTA, JOEL J BASTA, MICHAEL P
42M W 102441		ST		12/31/1950	NE	SENW	8	16N	53E	DW	UT	UPPER SEVENMILE CREEK	MICKELSON SYLVIA TRUST
42M W 102443		IR		12/31/1950	NE	SENW	8	16N	53E	DW	UT	UPPER SEVENMILE CREEK	MICKELSON SYLVIA TRUST
42M W 162553		ST		12/31/1950	SE	ENW	2	16N	53E	DW	UT	UPPER SEVENMILE CREEK	BASTA, JOEL J BASTA, MICHAEL P
42M W 162554		ST		12/31/1950	SWS	SWSW	2	16N	53E	DW	UT	UPPER SEVENMILE CREEK	BASTA, JOEL J BASTA, MICHAEL P

WATER RIGHT ID	LATE CLAIM	USE	FLOW RATE	ENFORCEABLE PRIORITY DATE	POINT OF DIVERSION					TRIB	SOURCE NAME	OWNER NAME
					QTR	SEC	SEC	TWP	RGE			
42M W 162556		IR	1.40 CFS	12/31/1950	NESWNW	3	16N	53E	DW	UT	UPPER SEVENMILE CREEK	BASTA, JOEL J BASTA, MICHAEL P
42M W 162557		ST		12/31/1950	SWSENE	3	16N	53E	DW	UT	UPPER SEVENMILE CREEK	BASTA, JOEL J BASTA, MICHAEL P
42M W 162558		ST		12/31/1950	SENESE	3	16N	53E	DW	UT	UPPER SEVENMILE CREEK	BASTA, JOEL J BASTA, MICHAEL P
42M W 162559		ST		12/31/1950	NENESE	3	16N	53E	DW	UT	UPPER SEVENMILE CREEK	BASTA, JOEL J BASTA, MICHAEL P
42M W 162555		IR	357.00 GPM	12/31/1951	NESWSE	3	16N	53E	DW	UT	UPPER SEVENMILE CREEK	BASTA, JOEL J BASTA, MICHAEL P
42M W 162561		IR	2.27 CFS	12/31/1951	NESWNE	3	16N	53E	DW	UT	UPPER SEVENMILE CREEK	BASTA, JOEL J BASTA, MICHAEL P
42M W 102442		IR		12/31/1953	SWSWSE	4	16N	53E	DW	UT	UPPER SEVENMILE CREEK	MICKELSON SYLVIA TRUST
42M W 163299		IR	110.00 GPM	07/16/1954	NENESE	32	16N	55E	DW	UT	UPPER SEVENMILE CREEK	BONDLEY, CHARLES A BONDLEY, DIANE F
42M W 162551		ST		12/31/1958	SENWSE	7	16N	53E	DW	UT	UPPER SEVENMILE CREEK	EDWARDS INC
42M W 5549		IN	1.00 CFS	06/16/1959	NENWSW	31	16N	55E	DW	UT	UPPER SEVENMILE CREEK	HAGGERTY, MIKE
42M W 49229		ST		12/31/1960	SWNWNE	17	17N	51E	DW	UT	UPPER SEVENMILE CREEK	NAGLE FAMILY LLLP
42M W 162566		ST		12/31/1960	SESESE	15	16N	53E	DW	UT	UPPER SEVENMILE CREEK	EDWARDS INC
42M W 130084		RC		05/07/1964	NENWSW	23	16N	53E	DW	UT	UPPER SEVENMILE CREEK	MONTANA, STATE OF DEPT OF FISH WILDLIFE & PARKS
42M W 109881		ST		12/31/1964	SWNWNE	26	17N	52E	DW	UT	UPPER SEVENMILE CREEK	LEWIS INC
42M W 178339		IR		12/31/1965	NWNENW	3	15N	54E	DW	UT	UPPER SEVENMILE CREEK	GUELFF, MICHAEL P
					NENWNW	3	15N	54E	DW			
42M W 178330		FW		12/31/1968	NENWNW	3	15N	54E	DW	UT	UPPER SEVENMILE CREEK	GUELFF, MICHAEL P
42M W 178382		ST		12/31/1968	NWNENW	3	15N	54E	DW	UT	UPPER SEVENMILE CREEK	GUELFF, MICHAEL P
42M W 178346		ST		12/31/1969	NESENE	3	15N	54E	DW	UT	UPPER SEVENMILE CREEK	GUELFF, MICHAEL P
42M W 178331		FW		05/31/1971	SENESE	3	15N	54E	DW	UT	UPPER SEVENMILE CREEK	GUELFF, MICHAEL P
42M W 178370		ST		05/31/1971	SENESE	3	15N	54E	DW	UT	UPPER SEVENMILE CREEK	GUELFF, MICHAEL P
42M W 163764		ST		07/01/1971	NENENW	14	16N	53E	DW	UT	UPPER SEVENMILE CREEK	LEWIS, JULIE
42M W 169110		IR		08/01/1972	NWSESE	31	16N	55E	DW	UT	UPPER SEVENMILE CREEK	DESAYE, GRANT DESAYE, SYLVIA D
42M W 214340	B	IR	102.00 GPM	06/30/1973	NESESE	31	16N	55E	DW	UT	UPPER SEVENMILE CREEK	DESAYE, GRANT DESAYE, SYLVIA D
42M P 48166		ST		04/21/1982	SESWSE	2	16N	53E	DW	UT	UPPER SEVENMILE CREEK	BASTA, JOEL J BASTA, MICHAEL P
42M P 50228		ST		09/21/1982	SESWSE	2	16N	53E	DW	UT	UPPER SEVENMILE CREEK	BASTA, JOEL J BASTA, MICHAEL P

DEPARTMENT OF NATURAL RESOURCES AND CONSERVATION

YELLOWSTONE RIVER, BELOW POWDER RIVER

BASIN 42M

INDEX OF CLAIMS BY SOURCE NAME, BY ENFORCEABLE PRIORITY DATE

TRIB Values: MP= Manmade Pit, NP=Natural Pit, SD=Secondary Diversion, SI=Subirrigation, SP=Spring, WS=Waste & Seepage, UT=Unnamed Tributary;

POD Indicator: &=Only First POD Listed

WATER RIGHT ID Values: (D, U, W, X) = Adjudication, (C, K, P, Q, R) = New Appropriations, (M) = Water Reservations

WATER RIGHT ID	LATE CLAIM	USE	FLOW RATE	ENFORCEABLE PRIORITY DATE	POINT OF DIVERSION					TRIB	SOURCE NAME	OWNER NAME
					QTR	SEC	SEC	TWP	RGE			
42M W 135863		ST		04/15/1883	S2	36	16N	54E	DW		UPPER SEVENMILE CREEK	MONTANA STATE BOARD OF LAND COMMISSIONERS
42M W 43728		LG	35.00 GPM	02/24/1906	SENWNE	4	15N	55E	DW		UPPER SEVENMILE CREEK	KIRK, JULIA WINCHELL, ALEX WINCHELL, JASMIN
42M W 5558		IR	238.00 GPM	07/02/1906	SENE	32	16N	55E	DW		UPPER SEVENMILE CREEK	BAISCH, AMANDA
42M W 135860		ST		04/15/1908	S2	16	17N	51E	DW		UPPER SEVENMILE CREEK	MONTANA STATE BOARD OF LAND COMMISSIONERS
42M W 162565		ST		12/31/1932	S2	11	16N	53E	DW		UPPER SEVENMILE CREEK	BASTA, KRISTAN E BASTA, RAYMOND J
42M W 102551		IR		04/02/1935	SWSWNW	34	17N	52E	DW		UPPER SEVENMILE CREEK	WOLFF & SONS INC
42M W 165817		ST		12/31/1939	SW	28	17N	52E	DW		UPPER SEVENMILE CREEK	DOWNS, BETTY L
					SWNW	28	17N	52E	DW			
					S2SE	28	17N	52E	DW			
42M W 163337		ST		09/01/1943	SESWSE	19	17N	52E	DW		UPPER SEVENMILE CREEK	NAGLE, JAMES A NAGLE, MARY C SELL, MARJORIE A
42M W 165819		ST		12/31/1946	N2NE	33	17N	52E	DW		UPPER SEVENMILE CREEK	DOWNS, BETTY L
42M W 163360		ST		12/31/1950	N2NESW	32	16N	55E	DW		UPPER SEVENMILE CREEK	SEBORG, BRITTANI SEBORG, DANE
42M W 49178		IR	94.52 GPM	05/23/1955	SWNWSW	33	16N	55E	DW		UPPER SEVENMILE CREEK	HINTON, FRANCIS L
42M W 49177		ST		12/31/1955	S2SE	13	17N	50E	DW		UPPER SEVENMILE CREEK	NAGLE FAMILY LLLP
					NESESW	13	17N	50E	DW			
					S2N2SW	13	17N	50E	DW			
					NWSWSW	13	17N	50E	DW			
42M W 49227		ST		12/31/1955	S2	18	17N	51E	DW		UPPER SEVENMILE CREEK	NAGLE FAMILY LLLP
					S2SW	17	17N	51E	DW			
					S2S2SE	17	17N	51E	DW			
					N2N2NE	20	17N	51E	DW			
					N2NENW	20	17N	51E	DW			

DEPARTMENT OF NATURAL RESOURCES AND CONSERVATION

YELLOWSTONE RIVER, BELOW POWDER RIVER

BASIN 42M

INDEX OF CLAIMS BY SOURCE NAME, BY ENFORCEABLE PRIORITY DATE

TRIB Values: MP= Manmade Pit, NP=Natural Pit, SD=Secondary Diversion, SI=Subirrigation, SP=Spring, WS=Waste & Seepage, UT=Unnamed Tributary;

POD Indicator: &=Only First POD Listed

WATER RIGHT ID Values: (D, U, W, X) = Adjudication, (C, K, P, Q, R) = New Appropriations, (M) = Water Reservations

WATER RIGHT ID	LATE CLAIM	USE	FLOW RATE	ENFORCEABLE PRIORITY DATE	POINT OF DIVERSION					TRIB	SOURCE NAME	OWNER NAME
					QTR	SEC	SEC	TWP	RGE			
42M W 163772		IN	500.00 GPM	12/31/1955	NESESW	33	16N	55E	DW		UPPER SEVENMILE CREEK	HAGEN, JOANN KNOLL, ISABELLE KNOLL, PATRICK J
42M W 4680		IR		07/11/1957	SESENW	29	17N	52E	DW		UPPER SEVENMILE CREEK	DEMPEWOLF, CAROL M DEMPEWOLF, DEXTER A
42M W 164419		IR	170.00 GPM	09/20/1957	SWSWNE	32	16N	55E	DW		UPPER SEVENMILE CREEK	CROCKETT, DIANE L CROCKETT, JACK L
42M W 28299		ST		06/30/1958	SESWNE	9	16N	53E	DW		UPPER SEVENMILE CREEK	BASTA, KRISTAN E BASTA, RAYMOND J
42M W 28300		IR		06/30/1958	NWSWNE	9	16N	53E	DW		UPPER SEVENMILE CREEK	BASTA, KRISTAN E BASTA, RAYMOND J
42M W 187553		MN	1.11 CFS	12/31/1958	NESESW	33	16N	55E	DW		UPPER SEVENMILE CREEK	HAGEN, JOANN KNOLL, ISABELLE KNOLL, PATRICK J
42M W 5550		IN	1.00 CFS	06/22/1959	SWNWSW	31	16N	55E	DW		UPPER SEVENMILE CREEK	HAGGERTY, MIKE
42M W 117147		MN		05/08/1961	SESENW	35	16N	54E	DW		UPPER SEVENMILE CREEK	GLENDIVE PIT & SPUR LLC
					NWSENW	35	16N	54E	DW			
					SESWNW	35	16N	54E	DW			
42M W 163260		LG	35.00 GPM	12/31/1962	NESESW	33	16N	55E	DW		UPPER SEVENMILE CREEK	THATCHER CO OF NORTH DAKOTA INC
42M W 163638		LG	35.00 GPM	05/31/1964	SWNENE	4	15N	55E	DW		UPPER SEVENMILE CREEK	GROW, JEAN S GROW, LLOYD J
42M W 169101		DM	35.00 GPM	12/31/1967	NENWSW	32	16N	55E	DW		UPPER SEVENMILE CREEK	WALLA, LARRY L WALLA, SUSAN P
42M W 163342		IR	204.00 GPM	04/15/1968	NWNWNE	4	15N	55E	DW		UPPER SEVENMILE CREEK	KUTZLER, HAROLD L
42M P 7898		IR	13.36 CFS	04/02/1976	SWSWNE	13	16N	53E	DW		UPPER SEVENMILE CREEK	PEUSE, DALLAS PEUSE, RANDY PEUSE, RICK
42M P 32981		IR	1,000.00 GPM	05/11/1981	E2NWSW	33	16N	55E	DW		UPPER SEVENMILE CREEK	ORCUTT, CARMEN M ORCUTT, TRACY K
42M W 21921		ST		07/01/1910	SESWNE	6	16N	52E	DW	SP	UPPER SEVENMILE CREEK, TIMBER FORK	MONTANA STATE BOARD OF LAND COMMISSIONERS

DEPARTMENT OF NATURAL RESOURCES AND CONSERVATION

YELLOWSTONE RIVER, BELOW POWDER RIVER

BASIN 42M

INDEX OF CLAIMS BY SOURCE NAME, BY ENFORCEABLE PRIORITY DATE

TRIB Values: MP= Manmade Pit, NP=Natural Pit, SD=Secondary Diversion, SI=Subirrigation, SP=Spring, WS=Waste & Seepage, UT=Unnamed Tributary;

POD Indicator: &=Only First POD Listed

WATER RIGHT ID Values: (D, U, W, X) = Adjudication, (C, K, P, Q, R) = New Appropriations, (M) = Water Reservations

WATER RIGHT ID	LATE CLAIM	USE	FLOW RATE	ENFORCEABLE PRIORITY DATE	POINT OF DIVERSION					TRIB	SOURCE NAME	OWNER NAME
					QTR	SEC	TWP	RGE	CN			
42M W 109883		ST		12/31/1943	NESWNW	31	17N	52E	DW	UT	UPPER SEVENMILE CREEK, TIMBER FORK	LEWIS INC
42M W 19640		ST		05/13/1966	NWNWNE	9	16N	52E	DW	UT	UPPER SEVENMILE CREEK, TIMBER FORK	DOWNS INC
42M W 19641		ST		05/13/1966	S2NWNW	5	16N	52E	DW	UT	UPPER SEVENMILE CREEK, TIMBER FORK	DOWNS, BRUCE A
42M W 19642		ST		05/13/1966	NWNENE	8	16N	52E	DW	UT	UPPER SEVENMILE CREEK, TIMBER FORK	DOWNS, ANDREW D
42M W 215782	B	ST		06/30/1973	SEENW	33	17N	51E	DW	UT	UPPER SEVENMILE CREEK, TIMBER FORK	PHALEN, BOB J PHALEN, CONNIE J
42M P 30069810		ST		06/05/2014	SESESE	35	17N	51E	DW	UT	UPPER SEVENMILE CREEK, TIMBER FORK	EATON, FRANK & SONS
42M W 165329		ST		12/31/1940	NESESW	27	17N	51E	DW		UPPER SEVENMILE CREEK, TIMBER FORK	EATON, FRANK & SONS
42M W 47589		ST		10/01/1943	SWNWNW	36	17N	51E	DW		UPPER SEVENMILE CREEK, TIMBER FORK	EATON, FRANK & SONS MONTANA STATE BOARD OF LAND COMMISSIONERS
42M W 102549		ST		12/31/1945	E2SENW	1	16N	52E	DW		UPPER SEVENMILE CREEK, TIMBER FORK	WOLFF & SONS INC
42M W 19669		ST		05/09/1966	NESWNW	2	16N	52E	DW		UPPER SEVENMILE CREEK, TIMBER FORK	DOWNS INC
42M W 19670		ST		05/09/1966	NESWSE	31	17N	52E	DW		UPPER SEVENMILE CREEK, TIMBER FORK	DOWNS INC
42M W 19672		IR		05/09/1966	NESWSE	31	17N	52E	DW		UPPER SEVENMILE CREEK, TIMBER FORK	DOWNS INC
42M W 19673		IR		05/09/1966	NESWNW	2	16N	52E	DW		UPPER SEVENMILE CREEK, TIMBER FORK	DOWNS INC
42M W 215781	B	ST		06/30/1973	NWNESE	29	17N	51E	DW		UPPER SEVENMILE CREEK, TIMBER FORK	PHALEN, BOB J PHALEN, CONNIE J
42M W 182750		ST		12/31/1908	NWNWNE	17	18N	57E	DW	SP	WAR DANCE CREEK	BASTA, KRISTAN E BASTA, RAYMOND J
42M W 49205		ST	10.00 GPM	12/31/1914	NENESE	2	18N	56E	DW	SP	WAR DANCE CREEK	STEVENSON, LOWELL
42M W 49206		ST		12/31/1914	SWSESE	2	18N	56E	DW	SP	WAR DANCE CREEK	STEVENSON, LOWELL
42M W 49207		ST		12/31/1914	NWSWNE	2	18N	56E	DW	SP	WAR DANCE CREEK	STEVENSON, LOWELL

DEPARTMENT OF NATURAL RESOURCES AND CONSERVATION

YELLOWSTONE RIVER, BELOW POWDER RIVER

BASIN 42M

INDEX OF CLAIMS BY SOURCE NAME, BY ENFORCEABLE PRIORITY DATE

TRIB Values: MP= Manmade Pit, NP=Natural Pit, SD=Secondary Diversion, SI=Subirrigation, SP=Spring, WS=Waste & Seepage, UT=Unnamed Tributary;

POD Indicator: &=Only First POD Listed

WATER RIGHT ID Values: (D, U, W, X) = Adjudication, (C, K, P, Q, R) = New Appropriations, (M) = Water Reservations

WATER RIGHT ID	LATE CLAIM	USE	FLOW RATE	ENFORCEABLE PRIORITY DATE	POINT OF DIVERSION					TRIB	SOURCE NAME	OWNER NAME
					QTR	SEC	SEC	TWP	RGE			
42M W 49208		ST		12/31/1914	NENWNW	2	18N	56E	DW	SP	WAR DANCE CREEK	STEVENSON, LOWELL
42M W 49211		ST	5.00 GPM	12/31/1914	SENESE	12	18N	56E	DW	SP	WAR DANCE CREEK	MARKUSON, MARILEE
42M W 182742		ST	5.00 GPM	12/31/1939	SWNWNW	7	18N	57E	DW	SP	WAR DANCE CREEK	BASTA, KRISTAN E BASTA, RAYMOND J
42M W 182746		ST	4.00 GPM	03/31/1940	NWNWSW	1	18N	56E	DW	SP	WAR DANCE CREEK	BASTA, KRISTAN E BASTA, RAYMOND J
42M W 182734		ST		12/31/1939	NWSWNW	8	18N	57E	DW	UT	WAR DANCE CREEK	BASTA, KRISTAN E BASTA, RAYMOND J
42M W 49204		ST		12/31/1914	NENE	12	18N	56E	DW		WAR DANCE CREEK	MARKUSON, MARILEE
42M W 182740		ST		12/31/1936	SENESE	7	18N	57E	DW		WAR DANCE CREEK	BASTA, KRISTAN E BASTA, RAYMOND J
42M W 182749		ST		12/31/1938	SESWNW	7	18N	57E	DW		WAR DANCE CREEK	BASTA, KRISTAN E BASTA, RAYMOND J
42M W 165774		ST		05/01/1910	NENENW	3	14N	54E	DW	SP	WHOOPIP CREEK	GARPESTAD, MICHAEL
42M W 165788		ST		03/01/1912	SESWSE	34	15N	54E	DW	SP	WHOOPIP CREEK	GARPESTAD, JONI GARPESTAD, MICHAEL
42M W 165776		ST		05/01/1912	NENWSE	33	15N	54E	DW	SP	WHOOPIP CREEK	GARPESTAD, JONI GARPESTAD, MICHAEL
42M W 165778		ST		09/01/1925	NENENE	33	15N	54E	DW	SP	WHOOPIP CREEK	GARPESTAD, JONI GARPESTAD, MICHAEL
42M W 41338		ST		07/01/1915	SESWNE	29	15N	54E	DW	UT	WHOOPIP CREEK	ERHART, CHELSEA ERHART, SHIRLEY R ERHART, TIM
42M W 36385		ST		12/31/1909	SWSWSW	20	15N	54E	DW		WHOOPIP CREEK	ERHART, SHIRLEY R
42M W 165226		IR	300.00 GPM	08/15/1940	NWNESW	35	15N	54E	DW		WHOOPIP CREEK	GARPESTAD, JONI GARPESTAD, MICHAEL
42M W 102452		ST		12/31/1948	N2SW	32	15N	55E	DW		WHOOPIP CREEK	STROH, GREGORY R STROH, RANDAL STROH, TRAVIS

DEPARTMENT OF NATURAL RESOURCES AND CONSERVATION

YELLOWSTONE RIVER, BELOW POWDER RIVER

BASIN 42M

INDEX OF CLAIMS BY SOURCE NAME, BY ENFORCEABLE PRIORITY DATE

TRIB Values: MP= Manmade Pit, NP=Natural Pit, SD=Secondary Diversion, SI=Subirrigation, SP=Spring, WS=Waste & Seepage, UT=Unnamed Tributary;

POD Indicator: &=Only First POD Listed

WATER RIGHT ID Values: (D, U, W, X) = Adjudication, (C, K, P, Q, R) = New Appropriations, (M) = Water Reservations

WATER RIGHT ID	LATE CLAIM	USE	FLOW RATE	ENFORCEABLE PRIORITY DATE	POINT OF DIVERSION					TRIB	SOURCE NAME	OWNER NAME
					QTR	SEC	TWP	RGE	CN			
42M W 164464		ST		12/19/1963	S2SE	31	15N	55E	DW		WHOOPIP CREEK	TRANGMOE, THOMAS H
					SENESE	31	15N	55E	DW			
42M W 175417		ST		12/31/1916	SESESE	22	10N	59E	FA	SP	WILLS CREEK	BECK, DONALD L BECK, MERRI L WEINREIS, EUGENE A WEINREIS, JOANNE M
42M W 174446		ST		12/31/1948	SWNWNE	27	10N	59E	FA	UT	WILLS CREEK	BECK, DONALD L BECK, MERRI L WEINREIS, EUGENE A WEINREIS, JOANNE M
42M W 80900		ST		08/31/1953	SWSESW	18	10N	59E	FA	UT	WILLS CREEK	USA (DEPT OF INTERIOR BUREAU OF LAND MGMT)
42M W 80901		WI		08/31/1953	SWSESW	18	10N	59E	FA	UT	WILLS CREEK	USA (DEPT OF INTERIOR BUREAU OF LAND MGMT)
42M W 154293		ST		07/16/1955	SWSWSW	13	10N	58E	FA	UT	WILLS CREEK	RISING LAND TRUST RISING RALPH C REVOCABLE TRUST
42M W 174454		ST		12/31/1955	SESESW	23	10N	59E	FA	UT	WILLS CREEK	BECK, DONALD L BECK, MERRI L WEINREIS, EUGENE A WEINREIS, JOANNE M
42M W 174445		ST		12/31/1956	NENWNW	28	10N	59E	FA	UT	WILLS CREEK	BECK, DONALD L BECK, MERRI L WEINREIS, EUGENE A WEINREIS, JOANNE M
42M W 174460		ST		12/31/1956	NWSWSE	20	10N	59E	FA	UT	WILLS CREEK	BECK, DONALD L BECK, MERRI L WEINREIS, EUGENE A WEINREIS, JOANNE M
42M W 18079		ST		04/15/1958	SESWSE	14	10N	58E	FA	UT	WILLS CREEK	MONTANA STATE BOARD OF LAND COMMISSIONERS
42M W 173578		ST		07/01/1958	SENESE	23	10N	58E	FA	UT	WILLS CREEK	HADLEY, JARRETT R HADLEY, ROBYN

DEPARTMENT OF NATURAL RESOURCES AND CONSERVATION

YELLOWSTONE RIVER, BELOW POWDER RIVER

BASIN 42M

INDEX OF CLAIMS BY SOURCE NAME, BY ENFORCEABLE PRIORITY DATE

TRIB Values: MP= Manmade Pit, NP=Natural Pit, SD=Secondary Diversion, SI=Subirrigation, SP=Spring, WS=Waste & Seepage, UT=Unnamed Tributary;

POD Indicator: &=Only First POD Listed

WATER RIGHT ID Values: (D, U, W, X) = Adjudication, (C, K, P, Q, R) = New Appropriations, (M) = Water Reservations

WATER RIGHT ID	LATE CLAIM	USE	FLOW RATE	ENFORCEABLE PRIORITY DATE	POINT OF DIVERSION					TRIB	SOURCE NAME	OWNER NAME
					QTR	SEC	SEC	TWP	RGE			
42M W 174458		ST		12/31/1960	NESENE	22	10N	59E	FA	UT	WILLS CREEK	BECK, DONALD L BECK, MERRI L WEINREIS, EUGENE A WEINREIS, JOANNE M
42M W 154225		LG	35.00 GPM	06/01/1965	SWSWNW	24	10N	58E	FA	UT	WILLS CREEK	GONSIOROSKI, STEPHEN R
42M W 154226		LG	35.00 GPM	06/01/1965	SESESW	24	10N	58E	FA	UT	WILLS CREEK	GONSIOROSKI, STEPHEN R
42M W 154252		ST		08/20/1966	SESESW	20	10N	59E	FA	UT	WILLS CREEK	GONSIOROSKI, STEPHEN R
42M W 30140699		ST		04/08/1935	NWSWNESE	24	10N	58E	FA		WILLS CREEK	USA (DEPT OF INTERIOR BUREAU OF LAND MGMT)
42M W 154253		IR		09/01/1964	SWSWNW	20	10N	59E	FA		WILLS CREEK	GONSIOROSKI, STEPHEN R
42M W 174434		FW		10/16/1964	SWSESE	22	10N	59E	FA		WILLS CREEK	BECK, DONALD L BECK, MERRI L WEINREIS, EUGENE A WEINREIS, JOANNE M
42M W 174435		RC		10/16/1964	SWSESE	22	10N	59E	FA		WILLS CREEK	BECK, DONALD L BECK, MERRI L WEINREIS, EUGENE A WEINREIS, JOANNE M
42M W 174444		ST		10/16/1964	SWSESE	22	10N	59E	FA		WILLS CREEK	BECK, DONALD L BECK, MERRI L WEINREIS, EUGENE A WEINREIS, JOANNE M
42M P 15967		IR	5,385.00 GPM	10/11/1977	SWSESE	15	10N	58E	FA		WILLS CREEK	HADLEY, JARRETT R
					NENWNW	23	10N	58E	FA			HADLEY, ROBYN
42M W 19667		ST		05/09/1966	NWNWNE	11	16N	52E	DW	UT	WOLF COULEE	DOWNS INC
42M W 19668		ST		05/09/1966	SESESW	10	16N	52E	DW		WOLF COULEE	DOWNS INC
42M W 115406		ST		11/18/1897	NESWSE	31	13N	59E	WI	SP	WOLF CREEK	KREITINGER, STEVE AND BERNICE FAMILY TRUST
42M W 154161		ST		12/31/1935	NENWSE	5	12N	59E	WI	SP	WOLF CREEK	MARCINIAK, STANLEY J
42M W 106410		ST		12/31/1932	NENESW	27	13N	58E	WI	UT	WOLF CREEK	KAHL, CHARLES L KAHL, JUDY ANN

DEPARTMENT OF NATURAL RESOURCES AND CONSERVATION

YELLOWSTONE RIVER, BELOW POWDER RIVER

BASIN 42M

INDEX OF CLAIMS BY SOURCE NAME, BY ENFORCEABLE PRIORITY DATE

TRIB Values: MP= Manmade Pit, NP=Natural Pit, SD=Secondary Diversion, SI=Subirrigation, SP=Spring, WS=Waste & Seepage, UT=Unnamed Tributary;

POD Indicator: &=Only First POD Listed

WATER RIGHT ID Values: (D, U, W, X) = Adjudication, (C, K, P, Q, R) = New Appropriations, (M) = Water Reservations

WATER RIGHT ID	LATE CLAIM	USE	FLOW RATE	ENFORCEABLE PRIORITY DATE	POINT OF DIVERSION					TRIB	SOURCE NAME	OWNER NAME
					QTR	SEC	TWP	RGE	CN			
42M W 115405		ST		12/31/1949	SWSWSW	30	13N	59E	WI	UT	WOLF CREEK	KREITINGER, STEVE AND BERNICE FAMILY TRUST
42M W 115407		ST		12/31/1951	NWSWSE	31	13N	59E	WI	UT	WOLF CREEK	KREITINGER, STEVE AND BERNICE FAMILY TRUST
42M W 112204		ST		08/01/1953	NWNESW	36	13N	58E	WI	UT	WOLF CREEK	MONTANA STATE BOARD OF LAND COMMISSIONERS
42M W 43307		ST		12/31/1958	NENENW	4	12N	59E	WI	UT	WOLF CREEK	MARCINIAK, STANLEY J
42M W 43308		ST		12/31/1960	NWSESW	4	12N	59E	WI	UT	WOLF CREEK	MARCINIAK, STANLEY J
42M W 43306		ST		12/31/1963	SWNESE	4	12N	59E	WI	UT	WOLF CREEK	MARCINIAK, STANLEY J
42M W 106408		ST		08/28/1964	SENWNW	35	13N	58E	WI	UT	WOLF CREEK	KAHL, CHARLES L KAHL, JUDY ANN
42M W 154273		ST		06/05/1965	NESENW	9	12N	59E	WI	UT	WOLF CREEK	BEGGERS DIAMOND V RANCH INC
42M W 146334		ST		09/30/1964	NWNWSW	35	25N	59E	RI	MP	YELLOWSTONE RIVER	SUNDHEIM, S & C TRUST SUNDHEIM, STERLING
42M W 80867		ST		12/31/1883	NENWNE	20	17N	55E	DW	SP	YELLOWSTONE RIVER	USA (DEPT OF INTERIOR BUREAU OF LAND MGMT)
42M W 142762		IN	5.00 GPM	03/11/1895	SESESW	31	13N	53E	PI	SP	YELLOWSTONE RIVER	BNSF RAILWAY CO
42M W 142761		IN	180.00 GPM	02/25/1899	SWNW	28	13N	53E	PI	SP	YELLOWSTONE RIVER	BNSF RAILWAY CO
42M W 30134063		DM	10.00 GPM	12/18/1899	W2NESW	10	17N	56E	DW	SP	YELLOWSTONE RIVER	GENTRY, JAMES R GENTRY, WILLIAM R
42M W 29955		ST		04/15/1900	NWSWSW	6	17N	56E	DW	SP	YELLOWSTONE RIVER	MONTANA STATE BOARD OF LAND COMMISSIONERS
42M W 165794		ST		12/31/1900	NENESW	1	13N	54E	DW	SP	YELLOWSTONE RIVER	GIBBS, LAURIE A GIBBS, TIMOTHY J
42M W 142580		IN	20.00 GPM	12/31/1904	SENENW	35	14N	54E	DW	SP	YELLOWSTONE RIVER	BNSF RAILWAY CO
42M W 112513		ST		04/15/1907	NENWSW	29	21N	58E	RI	SP	YELLOWSTONE RIVER	MONTANA STATE BOARD OF LAND COMMISSIONERS
42M W 31480		ST		12/31/1907	SENWNE	14	22N	58E	RI	SP	YELLOWSTONE RIVER	STAFFANSON, GAIL STAFFANSON, SCOTT
42M W 43059		ST		11/15/1908	SESENE	11	18N	56E	DW	SP	YELLOWSTONE RIVER	MONTANA STATE BOARD OF LAND COMMISSIONERS
42M W 724		ST		12/31/1908	NWNESE	22	16N	55E	DW	SP	YELLOWSTONE RIVER	OLMSTEAD, KENNETH A
42M W 117137		ST		12/31/1910	NENWSW	10	17N	56E	DW	SP	YELLOWSTONE RIVER	GENTRY, JAMES R GENTRY, WILLIAM R
42M W 117140		ST		12/31/1910	NWNWSE	10	17N	56E	DW	SP	YELLOWSTONE RIVER	GENTRY, JAMES R GENTRY, WILLIAM R
42M W 163474		ST		12/31/1910	NENWNW	14	17N	56E	DW	SP	YELLOWSTONE RIVER	GENTRY, WILLIAM R

DEPARTMENT OF NATURAL RESOURCES AND CONSERVATION

YELLOWSTONE RIVER, BELOW POWDER RIVER

BASIN 42M

INDEX OF CLAIMS BY SOURCE NAME, BY ENFORCEABLE PRIORITY DATE

TRIB Values: MP= Manmade Pit, NP=Natural Pit, SD=Secondary Diversion, SI=Subirrigation, SP=Spring, WS=Waste & Seepage, UT=Unnamed Tributary;

POD Indicator: &=Only First POD Listed

WATER RIGHT ID Values: (D, U, W, X) = Adjudication, (C, K, P, Q, R) = New Appropriations, (M) = Water Reservations

WATER RIGHT ID	LATE CLAIM	USE	FLOW RATE	ENFORCEABLE PRIORITY DATE	POINT OF DIVERSION					TRIB	SOURCE NAME	OWNER NAME
					QTR	SEC	SEC	TWP	RGE			
42M W 163475		DM	20.00 GPM	12/31/1910	NENWNW	14	17N	56E	DW	SP	YELLOWSTONE RIVER	GENTRY, WILLIAM R
42M W 163515		ST		07/01/1911	NESWSW	15	17N	56E	DW	SP	YELLOWSTONE RIVER	H-C-T LAND & CATTLE INC
42M W 30121937		ST	1.00 GPM	01/01/1912	SENWNE	20	23N	59E	RI	SP	YELLOWSTONE RIVER	PETERSEN, J K INC
42M W 23891		LG	7.00 GPM	12/31/1912	SWSENW	8	13N	54E	DW	SP	YELLOWSTONE RIVER	ULRICH, DONALD R ULRICH, JUDITH D ULRICH, JUDY D ULRICH, KURT D
42M W 164398		ST	10.00 GPM	04/22/1913	NESWSE	14	19N	57E	RI	SP	YELLOWSTONE RIVER	AGRICULTURAL ENTERPRISES LLC
42M W 23892		LG	5.00 GPM	12/31/1913	SWSESE	7	13N	54E	DW	SP	YELLOWSTONE RIVER	ULRICH, DONALD R ULRICH, JUDITH D ULRICH, JUDY D ULRICH, KURT D
42M W 49210		ST		12/31/1914	SWSWNW	12	18N	56E	DW	SP	YELLOWSTONE RIVER	STEVENSON, LOWELL
42M W 165751		ST		12/31/1916	SWSWNW	11	18N	56E	DW	SP	YELLOWSTONE RIVER	MBA CONSULTANTS
42M W 163472		ST		12/31/1917	NENWSE	11	17N	56E	DW	SP	YELLOWSTONE RIVER	GENTRY LAND & LIVESTOCK INC
42M W 117139		ST		12/31/1919	SESESE	17	17N	56E	DW	SP	YELLOWSTONE RIVER	GENTRY LAND & LIVESTOCK INC
42M W 31481		ST		12/31/1923	NWNWSE	14	22N	58E	RI	SP	YELLOWSTONE RIVER	STAFFANSON, GAIL STAFFANSON, SCOTT
42M W 163198		ST		12/31/1926	NENESW	22	16N	55E	DW	SP	YELLOWSTONE RIVER	HEYEN, MARVIN HEYEN, PEGGY
42M W 163200		ST		12/31/1926	SENWSE	22	16N	55E	DW	SP	YELLOWSTONE RIVER	CRISAFULLI, AMBER L CRISAFULLI, ANGELO TRUST CRISAFULLI, FRANK D CRISAFULLI, JOSEPH T CRISAFULLI, PAMELA TIERNEY CRISAFULLI, RICHARD L GREEN, KATHLEEN R

DEPARTMENT OF NATURAL RESOURCES AND CONSERVATION

YELLOWSTONE RIVER, BELOW POWDER RIVER

BASIN 42M

INDEX OF CLAIMS BY SOURCE NAME, BY ENFORCEABLE PRIORITY DATE

TRIB Values: MP= Manmade Pit, NP=Natural Pit, SD=Secondary Diversion, SI=Subirrigation, SP=Spring, WS=Waste & Seepage, UT=Unnamed Tributary;

POD Indicator: &=Only First POD Listed

WATER RIGHT ID Values: (D, U, W, X) = Adjudication, (C, K, P, Q, R) = New Appropriations, (M) = Water Reservations

WATER RIGHT ID	LATE CLAIM	USE	FLOW RATE	ENFORCEABLE PRIORITY DATE	POINT OF DIVERSION					TRIB	SOURCE NAME	OWNER NAME
					QTR	SEC	TWP	RGE	CN			
42M W 163829		ST		12/31/1926	NENWSE	22	16N	55E	DW	SP	YELLOWSTONE RIVER	CRISAFULLI, AMBER L CRISAFULLI, ANGELO TRUST CRISAFULLI, FRANK D CRISAFULLI, JOSEPH T CRISAFULLI, PAMELA TIERNEY CRISAFULLI, RICHARD L GREEN, KATHLEEN R
42M W 5205		ST	5.00 GPM	01/01/1935	NESWNE	2	11N	50E	PI	SP	YELLOWSTONE RIVER	SACKMAN INC
42M W 163455		ST	5.00 GPM	03/20/1935	SWNESW	12	17N	56E	DW	SP	YELLOWSTONE RIVER	KNUDSON, ERIC R.
42M W 163457		MD	5.00 GPM	03/20/1935	SWNESW	12	17N	56E	DW	SP	YELLOWSTONE RIVER	KNUDSON, ERIC R.
42M W 47550		ST		04/15/1935	NENENE	2	13N	53E	DW	SP	YELLOWSTONE RIVER	MONTANA STATE BOARD OF LAND COMMISSIONERS
42M W 182737		ST	4.00 GPM	12/31/1939	SENWNW	4	18N	57E	DW	SP	YELLOWSTONE RIVER	BASTA, KRISTAN E BASTA, RAYMOND J
42M W 182738		ST	4.00 GPM	12/31/1939	SESWNW	4	18N	57E	DW	SP	YELLOWSTONE RIVER	BASTA, KRISTAN E BASTA, RAYMOND J
42M W 182739		ST		12/31/1940	SESWSE	5	18N	57E	DW	SP	YELLOWSTONE RIVER	BASTA, KRISTAN E BASTA, RAYMOND J
42M W 30133669		ST	10.00 GPM	05/23/1942	NWSWNE	16	23N	59E	RI	SP	YELLOWSTONE RIVER	SKOV, HENNING
42M W 163448		ST		04/22/1943	SWNESW	8	13N	54E	DW	SP	YELLOWSTONE RIVER	VOGELE, MARYLN F
42M W 163736		ST		12/31/1945	SWSESE	14	16N	55E	DW	SP	YELLOWSTONE RIVER	STANFORD, JOHN C
42M W 30117480		ST		12/31/1945	SWSESW	35	25N	59E	RI	SP	YELLOWSTONE RIVER	BOWEN, WILMA B BUXBAUM, ANITA BUXBAUM, ROBERT H BUXBAUM, RONALD W BUXBAUM, SCOTT KINSEY, DOROTHY J
42M W 163543		ST		12/31/1946	NENESE	20	21N	58E	RI	SP	YELLOWSTONE RIVER	WYMAN, CHARLES E
42M W 164380		ST		01/01/1947	SWSESE	34	14N	53E	DW	SP	YELLOWSTONE RIVER	FROST, DORIS R
42M W 164381		ST		01/01/1947	NWNWSE	3	13N	53E	DW	SP	YELLOWSTONE RIVER	FROST, DORIS R

42M	W	102454		ST		10/01/1948	NWNWNW	32	15N	55E	DW	SP	YELLOWSTONE RIVER	STROH, GREGORY R STROH, RANDAL STROH, TRAVIS
42M	W	102451		ST		12/31/1948	NWNENE	31	15N	55E	DW	SP	YELLOWSTONE RIVER	STROH, GREGORY R STROH, RANDAL STROH, TRAVIS
42M	W	102453		ST		12/31/1948	SESWNE	31	15N	55E	DW	SP	YELLOWSTONE RIVER	STROH, GREGORY R STROH, RANDAL STROH, TRAVIS
42M	W	723	35.00 GPM	DM		12/31/1949	SENESE	22	16N	55E	DW	SP	YELLOWSTONE RIVER	OLMSTEAD, KENNETH A
42M	W	165758		ST		12/31/1950	SWSWSE	19	18N	57E	DW	SP	YELLOWSTONE RIVER	MBA CONSULTANTS
42M	W	30127475	25.00 GPM	ST		07/26/1951	NESENE	30	21N	58E	RI	SP	YELLOWSTONE RIVER	DARDIS, GARY
42M	W	163816	1.00 GPM	ST		12/31/1952	SENENW	21	14N	54E	DW	SP	YELLOWSTONE RIVER	SHUCK, GORDON R SHUCK, VICKEY S
42M	W	30125121	3.00 GPM	DM		07/15/1955	SWNWNE	25	18N	56E	DW	SP	YELLOWSTONE RIVER	COUNTRY CROSS RANCH LLC
42M	W	163481	35.00 GPM	MD		12/31/1955	SWSWSE	27	16N	55E	DW	SP	YELLOWSTONE RIVER	GREEN, KATHLEEN R
42M	W	165752		ST		12/31/1955	NWSWSE	13	18N	56E	DW	SP	YELLOWSTONE RIVER	MBA CONSULTANTS
42M	W	165755		ST		12/31/1955	SWNWSW	18	18N	57E	DW	SP	YELLOWSTONE RIVER	MBA CONSULTANTS
42M	W	4138	35.00 GPM	DM		12/31/1956	NENESW	9	15N	55E	DW	SP	YELLOWSTONE RIVER	ALDINGER, ALBERT E ALDINGER, PATRICIA A
42M	W	4140	100.00 GPM	IR		12/31/1956	SESWSW	9	15N	55E	DW	SP	YELLOWSTONE RIVER	ROBINS, ILENE M ROBINS, ROBIN E
42M	W	177331		ST		12/31/1957	NENESW	4	12N	53E	PI	SP	YELLOWSTONE RIVER	SACKMAN, CATHY A WINK, ABBEY L WINK, KYLE T
42M	W	81228	0.99 GPM	WI		10/31/1961	SENESE	15	13N	52E	PI	SP	YELLOWSTONE RIVER	USA (DEPT OF INTERIOR BUREAU OF LAND MGMT)
42M	W	81229	0.99 GPM	ST		10/31/1961	SENESE	15	13N	52E	PI	SP	YELLOWSTONE RIVER	USA (DEPT OF INTERIOR BUREAU OF LAND MGMT)
42M	W	164467	35.00 GPM	ST		12/19/1963	NWSENE	5	14N	55E	DW	SP	YELLOWSTONE RIVER	TRANGMOE, THOMAS H
42M	W	112558		ST		04/15/1965	NENWNW	16	13N	54E	DW	SP	YELLOWSTONE RIVER	MONTANA STATE BOARD OF LAND COMMISSIONERS
42M	W	163265	1.33 CFS	IR		12/31/1965	SENESE	3	15N	55E	DW	SP	YELLOWSTONE RIVER	GEHNERT, ARTHUR W GEHNERT, BARBARA A
42M	W	163451		ST		10/11/1968	SENWNE	17	13N	54E	DW	SP	YELLOWSTONE RIVER	VOGELE, MARYLN F
42M	W	163452		ST		10/11/1968	NESENE	17	13N	54E	DW	SP	YELLOWSTONE RIVER	VOGELE, MARYLN F
42M	W	102455		ST		11/15/1968	SENESE	21	16N	56E	DW	SP	YELLOWSTONE RIVER	MULLENDORE, DONALD D MULLENDORE, ROBERT G
42M	W	102456		ST		11/15/1968	SWNWSE	21	16N	56E	DW	SP	YELLOWSTONE RIVER	MULLENDORE, DONALD D MULLENDORE, ROBERT G
42M	W	17273		ST		10/31/1972	E2SW	35	17N	55E	DW	SP	YELLOWSTONE RIVER	DIAMOND V CORP
42M	W	81230	7.99 GPM	WI		11/17/1981	SESESE	15	13N	52E	PI	SP	YELLOWSTONE RIVER	USA (DEPT OF INTERIOR BUREAU OF LAND MGMT)
42M	W	81231	7.99 GPM	ST		11/18/1981	SESESE	15	13N	52E	PI	SP	YELLOWSTONE RIVER	USA (DEPT OF INTERIOR BUREAU OF LAND MGMT)

DEPARTMENT OF NATURAL RESOURCES AND CONSERVATION

YELLOWSTONE RIVER, BELOW POWDER RIVER

BASIN 42M

INDEX OF CLAIMS BY SOURCE NAME, BY ENFORCEABLE PRIORITY DATE

TRIB Values: MP= Manmade Pit, NP=Natural Pit, SD=Secondary Diversion, SI=Subirrigation, SP=Spring, WS=Waste & Seepage, UT=Unnamed Tributary;

POD Indicator: &=Only First POD Listed

WATER RIGHT ID Values: (D, U, W, X) = Adjudication, (C, K, P, Q, R) = New Appropriations, (M) = Water Reservations

WATER RIGHT ID	LATE CLAIM	USE	FLOW RATE	ENFORCEABLE PRIORITY DATE	POINT OF DIVERSION					TRIB	SOURCE NAME	OWNER NAME
					QTR	SEC	SEC	TWP	RGE			
42M W 169048		IR		07/13/1880	SW	18	16N	56E	DW	SI	YELLOWSTONE RIVER	MULLENDORE, DONALD D
					SE	7	16N	56E	DW		MULLENDORE, ROBERT G	
42M W 169047		ST		07/13/1880	NW	7	14N	55E	DW	UT	YELLOWSTONE RIVER	LANGAN, HAYLEE E LANGAN, TRAVIS J
42M W 30124175		ST		12/31/1890	W2NWNW	11	15N	55E	DW	UT	YELLOWSTONE RIVER	KETTNER, MICHAEL T KETTNER, STACIA M
					NWSWNW	11	15N	55E	DW			
42M W 163687		IR		03/30/1896	SESWNE	4	14N	55E	DW	UT	YELLOWSTONE RIVER	CEDAR CREEK GRAZING ASSN
42M W 30134064		ST		12/31/1900	E2SE	10	17N	56E	DW	UT	YELLOWSTONE RIVER	GENTRY, WILLIAM R
42M W 163516		ST		07/01/1911	N2	15	17N	56E	DW	UT	YELLOWSTONE RIVER	HUNCOVSKY, GARY W TOEPKE, WESTLEY J
42M W 23881		IR		06/13/1914	SESWNW	8	13N	54E	DW	UT	YELLOWSTONE RIVER	ULRICH, DONALD R ULRICH, JUDITH D ULRICH, JUDY D ULRICH, KURT D
42M W 49203		ST		12/31/1914	SESWSW	12	18N	56E	DW	UT	YELLOWSTONE RIVER	STEVENSON, LOWELL
					SESESE	11	18N	56E	DW			
42M W 26370		ST		02/13/1917	W2NENW	27	13N	53E	PI	UT	YELLOWSTONE RIVER	DEPPE, MARGARET S FARMS INC
42M W 26372		ST		02/13/1917	NW	27	13N	53E	PI	UT	YELLOWSTONE RIVER	DEPPE, MARGARET S FARMS INC
42M W 26373		ST		02/13/1917	E2SW	23	13N	53E	DW	UT	YELLOWSTONE RIVER	DEPPE, MARGARET S FARMS INC
					N2NE	26	13N	53E	PI			
42M W 26376		ST		02/13/1917	N2N2NE	26	13N	53E	PI	UT	YELLOWSTONE RIVER	DEPPE, MARGARET S FARMS INC
					W2E2	23	13N	53E	DW			
42M W 26371		ST		03/13/1917	SW	27	13N	53E	PI	UT	YELLOWSTONE RIVER	DEPPE, MARGARET S FARMS INC
42M W 163651		IR		12/31/1920	SESWNE	4	14N	55E	DW	UT	YELLOWSTONE RIVER	NEMITZ, KENNETH M
42M W 163658		ST		12/31/1920	SESENW	22	14N	55E	DW	UT	YELLOWSTONE RIVER	NEMITZ, KENNETH M
42M W 30070618		ST		12/31/1920	W2SWSW	17	12N	51E	PI	UT	YELLOWSTONE RIVER	FEICKERT FARMS LLC
42M W 184794		ST		03/16/1926	NENWSW	30	15N	55E	DW	UT	YELLOWSTONE RIVER	EIKER, MARLENE EIKER, PAUL
42M W 184795		ST		03/16/1926	SWSESW	30	15N	55E	DW	UT	YELLOWSTONE RIVER	EIKER, MARLENE EIKER, PAUL

DEPARTMENT OF NATURAL RESOURCES AND CONSERVATION

YELLOWSTONE RIVER, BELOW POWDER RIVER

BASIN 42M

INDEX OF CLAIMS BY SOURCE NAME, BY ENFORCEABLE PRIORITY DATE

TRIB Values: MP= Manmade Pit, NP=Natural Pit, SD=Secondary Diversion, SI=Subirrigation, SP=Spring, WS=Waste & Seepage, UT=Unnamed Tributary;

POD Indicator: &=Only First POD Listed

WATER RIGHT ID Values: (D, U, W, X) = Adjudication, (C, K, P, Q, R) = New Appropriations, (M) = Water Reservations

WATER RIGHT ID	LATE CLAIM	USE	FLOW RATE	ENFORCEABLE PRIORITY DATE	POINT OF DIVERSION					TRIB	SOURCE NAME	OWNER NAME
					QTR	SEC	SEC	TWP	RGE			
42M W 165780		ST		05/01/1930	NENWNW	26	15N	54E	DW	UT	YELLOWSTONE RIVER	WHOOPE CREEK CO
42M W 163657		ST		12/31/1934	SWNENW	22	14N	55E	DW	UT	YELLOWSTONE RIVER	NEMITZ, KENNETH M
42M W 164400		ST		12/31/1934	SWSWNW	18	19N	58E	RI	UT	YELLOWSTONE RIVER	JONSSON, CHARLENE
42M W 30140565		ST		04/08/1935	SESEWSE	22	16N	56E	DW	UT	YELLOWSTONE RIVER	USA (DEPT OF INTERIOR BUREAU OF LAND MGMT)
					NWSEW	22	16N	56E	DW			
42M W 30142604		ST		04/08/1935		18	12N	52E	PI	UT	YELLOWSTONE RIVER	USA (DEPT OF INTERIOR BUREAU OF LAND MGMT)
42M W 30140566		ST		07/11/1935		2	18N	57E	DW	UT	YELLOWSTONE RIVER	USA (DEPT OF INTERIOR BUREAU OF LAND MGMT)
42M W 30140570		ST		07/11/1935		4	17N	56E	DW	UT	YELLOWSTONE RIVER	USA (DEPT OF INTERIOR BUREAU OF LAND MGMT)
42M W 30140571		ST		07/11/1935	W2NE	9	14N	55E	DW	UT	YELLOWSTONE RIVER	USA (DEPT OF INTERIOR BUREAU OF LAND MGMT)
					S2NW	20	14N	55E	DW			
42M W 30142603		ST		07/11/1935		12	12N	50E	PI	UT	YELLOWSTONE RIVER	USA (DEPT OF INTERIOR BUREAU OF LAND MGMT)
42M W 30143416		ST		07/11/1935		2	18N	57E	WI	UT	YELLOWSTONE RIVER	USA (DEPT OF INTERIOR BUREAU OF LAND MGMT)
						2	18N	57E	DW			
42M W 163449		ST		10/19/1936	SWSWNE	9	13N	54E	DW	UT	YELLOWSTONE RIVER	VOGELE, MARYLN F
42M W 30142660		ST		03/16/1938		27	21N	58E	RI	UT	YELLOWSTONE RIVER	USA (DEPT OF INTERIOR BUREAU OF LAND MGMT)
						27	21N	58E	RI			
42M W 163454		ST		02/23/1940	SESESE	8	13N	54E	DW	UT	YELLOWSTONE RIVER	VOGELE, MARYLN F
42M W 178300		MN	5.00 CFS	12/31/1940	SEWNE	22	16N	55E	DW	UT	YELLOWSTONE RIVER	CRISAFULLI, AMBER L CRISAFULLI, ANGELO TRUST CRISAFULLI, FRANK D CRISAFULLI, JOSEPH T CRISAFULLI, PAMELA TIERNEY CRISAFULLI, RICHARD L GREEN, KATHLEEN R
42M W 6421		ST		12/31/1942	NENW	1	17N	55E	DW	UT	YELLOWSTONE RIVER	KALBERG, DOROTHY M
42M W 182733		ST		12/31/1943	SWSESE	5	18N	57E	DW	UT	YELLOWSTONE RIVER	BASTA, KRISTAN E BASTA, RAYMOND J
42M W 182745		ST		12/31/1943	SWSESE	5	18N	57E	DW	UT	YELLOWSTONE RIVER	BASTA, KRISTAN E BASTA, RAYMOND J

DEPARTMENT OF NATURAL RESOURCES AND CONSERVATION

YELLOWSTONE RIVER, BELOW POWDER RIVER

BASIN 42M

INDEX OF CLAIMS BY SOURCE NAME, BY ENFORCEABLE PRIORITY DATE

TRIB Values: MP= Manmade Pit, NP=Natural Pit, SD=Secondary Diversion, SI=Subirrigation, SP=Spring, WS=Waste & Seepage, UT=Unnamed Tributary;

POD Indicator: &=Only First POD Listed

WATER RIGHT ID Values: (D, U, W, X) = Adjudication, (C, K, P, Q, R) = New Appropriations, (M) = Water Reservations

WATER RIGHT ID	LATE CLAIM	USE	FLOW RATE	ENFORCEABLE PRIORITY DATE	POINT OF DIVERSION					TRIB	SOURCE NAME	OWNER NAME
					QTR	SEC	TWP	RGE	CN			
42M W 165725		ST		03/31/1946	SWNWNE	14	13N	53E	DW	UT	YELLOWSTONE RIVER	TIBBETTS, TODD S
					SEWNE	14	13N	53E	DW			
					SWNENW	14	13N	53E	DW			
					SWNENE	14	13N	53E	DW			
					SEWENW	14	13N	53E	DW			
42M W 102449		ST		05/01/1946	NENWNE	20	16N	56E	DW	UT	YELLOWSTONE RIVER	MULLENDORE, DONALD D
												MULLENDORE, ROBERT G
42M W 163722		ST		12/31/1946	SWSWSW	22	16N	56E	DW	UT	YELLOWSTONE RIVER	MULLENDORE, DONALD D
42M W 163723		ST		12/31/1946	NWSWNE	22	16N	56E	DW	UT	YELLOWSTONE RIVER	MULLENDORE, ROBERT G
42M W 163724		ST		12/31/1946	NESESE	22	16N	56E	DW	UT	YELLOWSTONE RIVER	MULLENDORE, DONALD D
42M W 101451		ST		10/31/1948	NWNWSE	22	22N	59E	RI	UT	YELLOWSTONE RIVER	MULLENDORE, ROBERT G
42M W 101452		ST		10/31/1948	NESWSW	22	22N	59E	RI	UT	YELLOWSTONE RIVER	HOVDE, JOHN M
42M W 102448		ST		12/31/1948	NW	32	15N	55E	DW	UT	YELLOWSTONE RIVER	HOVDE, TANA J
												STROH, GREGORY R
												STROH, RANDAL
42M W 102450		ST		12/31/1948	N2N2SW	32	15N	55E	DW	UT	YELLOWSTONE RIVER	STROH, TRAVIS
												STROH, GREGORY R
												STROH, RANDAL
42M W 102459		IR	340.00 GPM	12/31/1948	NWNWSW	32	15N	55E	DW	UT	YELLOWSTONE RIVER	STROH, GREGORY R
												STROH, RANDAL
												STROH, TRAVIS
42M W 154247		FC		12/31/1948	NWSWNW	28	12N	51E	PI	UT	YELLOWSTONE RIVER	STROH, GREGORY R
42M W 108582		ST		12/31/1949	SWNESW	33	19N	58E	RI	UT	YELLOWSTONE RIVER	STROH, RANDAL
42M W 162590		ST		12/31/1950	SWSENE	9	17N	56E	DW	UT	YELLOWSTONE RIVER	STROH, TRAVIS
												LUKASZEWICZ, ADELE
												BADLAND PARTNERS LLLP
												GENTRY, HALLEE
												GENTRY, JAMES R

DEPARTMENT OF NATURAL RESOURCES AND CONSERVATION

YELLOWSTONE RIVER, BELOW POWDER RIVER

BASIN 42M

INDEX OF CLAIMS BY SOURCE NAME, BY ENFORCEABLE PRIORITY DATE

TRIB Values: MP= Manmade Pit, NP=Natural Pit, SD=Secondary Diversion, SI=Subirrigation, SP=Spring, WS=Waste & Seepage, UT=Unnamed Tributary;

POD Indicator: &=Only First POD Listed

WATER RIGHT ID Values: (D, U, W, X) = Adjudication, (C, K, P, Q, R) = New Appropriations, (M) = Water Reservations

WATER RIGHT ID	LATE CLAIM	USE	FLOW RATE	ENFORCEABLE PRIORITY DATE	POINT OF DIVERSION					TRIB	SOURCE NAME	OWNER NAME
					QTR	SEC	SEC	TWP	RGE			
42M W 162591		IR		12/31/1950	SESESE	9	17N	56E	DW	UT	YELLOWSTONE RIVER	GENTRY, HALLEE GENTRY, JAMES R
42M W 164202		ST		12/31/1950	NENWNW	35	17N	55E	DW	UT	YELLOWSTONE RIVER	DEMPEWOLF, AUTUMN MCDONALD, JAMES O MCDONALD, RHODA M
42M W 154248		ST		09/30/1954	NWSENW	32	12N	51E	PI	UT	YELLOWSTONE RIVER	LUKASZEWICZ, ADELE
42M W 163199		ST		03/05/1956	SENENW	22	16N	55E	DW	UT	YELLOWSTONE RIVER	CRISAFULLI, AMBER L CRISAFULLI, ANGELO TRUST CRISAFULLI, FRANK D CRISAFULLI, JOSEPH T CRISAFULLI, PAMELA TIERNEY CRISAFULLI, RICHARD L GREEN, KATHLEEN R
42M W 165800		CM		03/05/1956	SENENW	22	16N	55E	DW	UT	YELLOWSTONE RIVER	CRISAFULLI, AMBER L CRISAFULLI, ANGELO TRUST CRISAFULLI, FRANK D CRISAFULLI, JOSEPH T CRISAFULLI, PAMELA TIERNEY CRISAFULLI, RICHARD L GREEN, KATHLEEN R
42M W 178298		ST		03/05/1956	NW	22	16N	55E	DW	UT	YELLOWSTONE RIVER	CRISAFULLI, AMBER L CRISAFULLI, ANGELO TRUST CRISAFULLI, FRANK D CRISAFULLI, JOSEPH T CRISAFULLI, PAMELA TIERNEY CRISAFULLI, RICHARD L GREEN, KATHLEEN R STORLIE, BRUCE STORLIE, KAY

DEPARTMENT OF NATURAL RESOURCES AND CONSERVATION

YELLOWSTONE RIVER, BELOW POWDER RIVER

BASIN 42M

INDEX OF CLAIMS BY SOURCE NAME, BY ENFORCEABLE PRIORITY DATE

TRIB Values: MP= Manmade Pit, NP=Natural Pit, SD=Secondary Diversion, SI=Subirrigation, SP=Spring, WS=Waste & Seepage, UT=Unnamed Tributary;

POD Indicator: &=Only First POD Listed

WATER RIGHT ID Values: (D, U, W, X) = Adjudication, (C, K, P, Q, R) = New Appropriations, (M) = Water Reservations

WATER RIGHT ID	LATE CLAIM	USE	FLOW RATE	ENFORCEABLE PRIORITY DATE	POINT OF DIVERSION					TRIB	SOURCE NAME	OWNER NAME
					QTR	SEC	TWP	RGE	CN			
42M W 178299		AS	100.00 GPM	03/05/1956	SWNWNW	22	16N	55E	DW	UT	YELLOWSTONE RIVER	CRISAFULLI, AMBER L CRISAFULLI, ANGELO TRUST CRISAFULLI, FRANK D CRISAFULLI, JOSEPH T CRISAFULLI, PAMELA TIERNEY CRISAFULLI, RICHARD L GREEN, KATHLEEN R
42M W 117159		IR	1.78 CFS	06/13/1956	NWSENW	22	16N	55E	DW	UT	YELLOWSTONE RIVER	DAWSON COUNTY
42M W 165769		ST		12/31/1956	NESENW	21	14N	54E	DW	UT	YELLOWSTONE RIVER	SHUCK, GORDON R SHUCK, VICKEY S
42M W 129341		ST		04/12/1960	SENESE	5	12N	53E	PI	UT	YELLOWSTONE RIVER	HJORTH INC
42M W 102458		IR		02/14/1961	NENENW	31	17N	56E	DW	UT	YELLOWSTONE RIVER	KEMP, JIM
					SWSESW	30	17N	56E	DW			
42M W 102460		IR	2.01 CFS	09/12/1961	NWNWNW	32	15N	55E	DW	UT	YELLOWSTONE RIVER	STROH, GREGORY R STROH, RANDAL STROH, TRAVIS
42M W 164463		ST		12/10/1963	N2SE	31	15N	55E	DW	UT	YELLOWSTONE RIVER	TRANGMOE, THOMAS H
					N2SWSE	31	15N	55E	DW			
42M W 29986		ST		10/01/1964	SWSESE	36	20N	57E	RI	UT	YELLOWSTONE RIVER	MONTANA STATE BOARD OF LAND COMMISSIONERS
42M W 165208		IR	3.79 CFS	06/15/1965	NESWNW	7	17N	56E	DW	UT	YELLOWSTONE RIVER	SCARNECCHIA, DENNIS L
42M W 154249		IR	340.00 GPM	06/30/1965	NESESW	29	12N	51E	PI	UT	YELLOWSTONE RIVER	LUKASZEWICZ, ADELE
42M W 154250		IR		06/30/1965	N2NWNW	28	12N	51E	PI	UT	YELLOWSTONE RIVER	LUKASZEWICZ, ADELE
42M W 108584		ST		12/31/1965	SEWNNE	21	19N	58E	RI	UT	YELLOWSTONE RIVER	HART FAMILY TRUST
42M W 122073		IR	6.68 CFS	05/31/1966	SWNENW	26	16N	55E	DW	UT	YELLOWSTONE RIVER	777 PROPERTIES LLC
42M W 20466		ST		12/31/1967	NENWNW	8	13N	55E	DW	UT	YELLOWSTONE RIVER	GIBBS, LAURIE A GIBBS, TIMOTHY J
42M W 145350		ST		12/31/1967	SESENE	25	13N	52E	PI	UT	YELLOWSTONE RIVER	MORAST, ARLENE MORAST, BRIAN L MORAST, SHERYL
42M W 80843		WI		04/12/1968	NWNESW	15	14N	55E	DW	UT	YELLOWSTONE RIVER	USA (DEPT OF INTERIOR BUREAU OF LAND MGMT)
42M W 80844		ST		04/12/1968	NWNESW	15	14N	55E	DW	UT	YELLOWSTONE RIVER	USA (DEPT OF INTERIOR BUREAU OF LAND MGMT)

DEPARTMENT OF NATURAL RESOURCES AND CONSERVATION

YELLOWSTONE RIVER, BELOW POWDER RIVER

BASIN 42M

INDEX OF CLAIMS BY SOURCE NAME, BY ENFORCEABLE PRIORITY DATE

TRIB Values: MP= Manmade Pit, NP=Natural Pit, SD=Secondary Diversion, SI=Subirrigation, SP=Spring, WS=Waste & Seepage, UT=Unnamed Tributary;

POD Indicator: &=Only First POD Listed

WATER RIGHT ID Values: (D, U, W, X) = Adjudication, (C, K, P, Q, R) = New Appropriations, (M) = Water Reservations

WATER RIGHT ID	LATE CLAIM	USE	FLOW RATE	ENFORCEABLE PRIORITY DATE	POINT OF DIVERSION					TRIB	SOURCE NAME	OWNER NAME
					QTR	SEC	TWP	RGE	CN			
42M W 80841		ST		04/17/1968	N2SENE	14	14N	55E	DW	UT	YELLOWSTONE RIVER	USA (DEPT OF INTERIOR BUREAU OF LAND MGMT)
42M W 80842		WI		04/17/1968	N2SENE	14	14N	55E	DW	UT	YELLOWSTONE RIVER	USA (DEPT OF INTERIOR BUREAU OF LAND MGMT)
42M W 164201		ST		12/31/1968	NESWNW	35	17N	55E	DW	UT	YELLOWSTONE RIVER	DEMPEWOLF, AUTUMN MCDONALD, JAMES O MCDONALD, RHODA M
42M W 80839		ST		09/30/1969	NENWSW	10	14N	55E	DW	UT	YELLOWSTONE RIVER	USA (DEPT OF INTERIOR BUREAU OF LAND MGMT)
42M W 80840		WI		09/30/1969	NENWSW	10	14N	55E	DW	UT	YELLOWSTONE RIVER	USA (DEPT OF INTERIOR BUREAU OF LAND MGMT)
42M W 37549		ST		10/31/1970	NESWNW	30	23N	60E	RI	UT	YELLOWSTONE RIVER	BELL RAYMOND L & PATRICIA S LIVING TRUST
42M W 37550		ST		10/31/1970	NWNENE	19	23N	60E	RI	UT	YELLOWSTONE RIVER	BELL RAYMOND L & PATRICIA S LIVING TRUST
42M W 34164		IR		12/31/1970	NWNWNW	8	14N	55E	DW	UT	YELLOWSTONE RIVER	TRANGMOE LAND LLP
42M W 117163		IR	2.61 CFS	02/15/1972	SENE	14	13N	53E	DW	UT	YELLOWSTONE RIVER	OLLERMAN, ALLEN OLLERMAN, JOLEEN
42M W 163357		ST		06/30/1972	NWNENE	7	13N	55E	DW	UT	YELLOWSTONE RIVER	NIELSEN, EILEEN C
42M W 169009		IR	4.90 CFS	06/30/1972	NE	17	22N	59E	RI	UT	YELLOWSTONE RIVER	STIP CREDIT SHELTER TRUST
42M W 216226	B	IR	3.22 CFS	06/30/1973	SESESW	4	15N	55E	DW	UT	YELLOWSTONE RIVER	CORNELIUSEN, BEVERLY L CORNELIUSEN, EARL D
42M P 2353		FW		05/23/1974	NWNENE	30	23N	59E	RI	UT	YELLOWSTONE RIVER	R A RENTALS LLC
42M P 5696		IR	14.70 CFS	06/12/1975	SENWNW	24	16N	51E	DW	UT	YELLOWSTONE RIVER	MONTANA STATE BOARD OF LAND COMMISSIONERS
42M P 11004		IR	1.78 CFS	01/14/1977	NESWSE	22	14N	54E	DW	UT	YELLOWSTONE RIVER	HEIMBUCH, ARLENE M HEIMBUCH, LEONARD LARRY KAUFMAN, ALEX
42M P 19544		IR	30.00 GPM	07/06/1978	NENENW	34	16N	55E	DW	UT	YELLOWSTONE RIVER	VANORSDALE, DUSTIN
42M P 23989		IR		07/30/1979	SESESE	30	17N	56E	DW	UT	YELLOWSTONE RIVER	KEMP, JAMES A
42M P 38639		IR	1,132.00 GPM	12/18/1981	NWSESE	6	14N	55E	DW	UT	YELLOWSTONE RIVER	RAU, DONALD RAU, VICKY
42M P 39726		ST		01/04/1982	SWSESE	21	16N	56E	DW	UT	YELLOWSTONE RIVER	MULLENDORE, DONALD D MULLENDORE, ROBERT G
42M P 39886		IR	1,125.00 GPM	01/08/1982	SESENE	18	12N	51E	PI	UT	YELLOWSTONE RIVER	FOY, DENNIS H
42M P 45918		IR	3,000.00 GPM	03/25/1982	NWSWSE	18	14N	55E	DW	UT	YELLOWSTONE RIVER	MUELLER, MAX K MUELLER, RENEE M

DEPARTMENT OF NATURAL RESOURCES AND CONSERVATION

YELLOWSTONE RIVER, BELOW POWDER RIVER

BASIN 42M

INDEX OF CLAIMS BY SOURCE NAME, BY ENFORCEABLE PRIORITY DATE

TRIB Values: MP= Manmade Pit, NP=Natural Pit, SD=Secondary Diversion, SI=Subirrigation, SP=Spring, WS=Waste & Seepage, UT=Unnamed Tributary;

POD Indicator: &=Only First POD Listed

WATER RIGHT ID Values: (D, U, W, X) = Adjudication, (C, K, P, Q, R) = New Appropriations, (M) = Water Reservations

WATER RIGHT ID	LATE CLAIM	USE	FLOW RATE	ENFORCEABLE PRIORITY DATE	POINT OF DIVERSION					TRIB	SOURCE NAME	OWNER NAME
					QTR	SEC	TWP	RGE	CN			
42M P 43612		ST		03/25/1982	SESWSE	16	16N	55E	DW	UT	YELLOWSTONE RIVER	CRISAFULLI, FRANK D CRISAFULLI, RICHARD L
42M P 79899		ST		12/10/1991	NENWSW	16	23N	59E	RI	UT	YELLOWSTONE RIVER	DIGE, RUSSELL
42M P 93536		ST		04/13/1995	NESENE	34	18N	57E	DW	UT	YELLOWSTONE RIVER	DJ BAR INC
42M P 93535		ST		04/13/1995	SESWSW	35	18N	57E	DW	UT	YELLOWSTONE RIVER	DJ BAR INC
42M P 104443		ST		07/21/1998	SESWNW	7	24N	60E	RI	UT	YELLOWSTONE RIVER	JOHNSON, MARTHEA A
					SWSENE	7	24N	60E	RI			
42M P 108381		ST		07/07/1999	NENWSW	7	24N	60E	RI	UT	YELLOWSTONE RIVER	JOHNSON, MARTHEA A
42M P 30070211		ST		07/23/2014	NWSESE	1	22N	58E	RI	UT	YELLOWSTONE RIVER	STEINBEISSER, JOE G & SONS
42M P 30071678		ST		11/21/2014	SENESE	30	23N	59E	RI	UT	YELLOWSTONE RIVER	R A RENTALS LLC
42M P 30161872		ST		09/01/2023	SESESW	23	17N	55E	DW	UT	YELLOWSTONE RIVER	BROSE KENNETH R SR LIVING TRUST DTD 5/5/17/2016
42M P 30161873		ST		09/01/2023	SWSESE	22	17N	55E	DW	UT	YELLOWSTONE RIVER	BROSE KENNETH R SR LIVING TRUST DTD 5/5/17/2016
42M W 122060		IR	4.46 CFS	06/01/1959	SENESE	14	20N	58E	RI	WS	YELLOWSTONE RIVER	HAGLER, BARBARA C
					SWSESE	14	20N	58E	RI			
42M W 178384		IR	4.90 CFS	12/31/1962	SWNWNE	7	14N	55E	DW	WS	YELLOWSTONE RIVER	GOROSKI, JULIA L GOROSKI, KEVIN W RAINES, KENNY RAINES, TWILA
42M P 30145939		ST		05/20/2020	NESESE	6	14N	55E	DW	WS	YELLOWSTONE RIVER	MITTELSTAED, CYNTHIA K MITTELSTAED, EDWARD W
42M W 137597		ST		07/13/1880	S2	8	23N	60E	RI		YELLOWSTONE RIVER	NORBY, LORI
42M W 137407		ST		04/15/1883	W2	1	18N	57E	WI		YELLOWSTONE RIVER	MONTANA STATE BOARD OF LAND COMMISSIONERS
42M W 135848		ST		10/01/1883	E2W2	36	17N	55E	DW		YELLOWSTONE RIVER	MONTANA STATE BOARD OF LAND COMMISSIONERS
42M W 137604		ST		04/15/1887	NE	13	23N	59E	RI		YELLOWSTONE RIVER	MONTANA STATE BOARD OF LAND COMMISSIONERS
42M W 137605		ST		04/15/1887	SWNW	18	23N	60E	RI		YELLOWSTONE RIVER	MONTANA STATE BOARD OF LAND COMMISSIONERS
42M W 30111990		ST		11/08/1889		36	19N	57E	RI		YELLOWSTONE RIVER	MONTANA STATE BOARD OF LAND COMMISSIONERS
42M W 163688		IR	5.57 CFS	10/09/1895	SWNESW	4	14N	55E	DW		YELLOWSTONE RIVER	CEDAR CREEK GRAZING ASSN

DEPARTMENT OF NATURAL RESOURCES AND CONSERVATION

YELLOWSTONE RIVER, BELOW POWDER RIVER

BASIN 42M

INDEX OF CLAIMS BY SOURCE NAME, BY ENFORCEABLE PRIORITY DATE

TRIB Values: MP= Manmade Pit, NP=Natural Pit, SD=Secondary Diversion, SI=Subirrigation, SP=Spring, WS=Waste & Seepage, UT=Unnamed Tributary;

POD Indicator: &=Only First POD Listed

WATER RIGHT ID Values: (D, U, W, X) = Adjudication, (C, K, P, Q, R) = New Appropriations, (M) = Water Reservations

WATER RIGHT ID	LATE CLAIM	USE	FLOW RATE	ENFORCEABLE PRIORITY DATE	POINT OF DIVERSION					TRIB	SOURCE NAME	OWNER NAME
					QTR	SEC	SEC	TWP	RGE			
42M W 165750		ST		12/31/1895	W2	9	14N	55E	DW		YELLOWSTONE RIVER	CEDAR CREEK GRAZING ASSN
					E2	17	14N	55E	DW			
					SW	4	14N	55E	DW			
					E2	5	14N	55E	DW			
					SW	17	14N	55E	DW			
42M W 30144363		ST		05/26/1896	E2SE	14	21N	58E	RI		YELLOWSTONE RIVER	MONTANA, STATE OF DEPT OF FISH WILDLIFE & PARKS
					SESW	14	21N	58E	RI			
					SESW	22	21N	58E	RI			
					SE	22	21N	58E	RI			
						23	21N	58E	RI			
					NWNW	24	21N	58E	RI			
					NWNE	26	21N	58E	RI			
					N2	27	21N	58E	RI			
					W2	13	21N	58E	RI			
					NENENE	13	21N	58E	RI			
42M W 137591		ST		04/15/1900	SE	19	19N	58E	RI		YELLOWSTONE RIVER	MONTANA STATE BOARD OF LAND COMMISSIONERS
					SW	20	19N	58E	RI			
					NWNWNW	29	19N	58E	RI			
					NENENE	30	19N	58E	RI			
42M W 17595		ST		12/31/1900		4	12N	52E	PI		YELLOWSTONE RIVER	TESKE FARMS INC
42M W 30103820		ST		12/31/1900		7	12N	51E	PI		YELLOWSTONE RIVER	EATON, FRANK & SONS
						12	12N	51E	PI			
						28	13N	52E	PI			
42M W 16408		IR	3.12 CFS	05/01/1903	SESWSW	26	21N	58E	RI		YELLOWSTONE RIVER	OBERGFELL, JOANN M
					NWNWSE	13	21N	58E	RI			
					NWNWSE	13	21N	58E	RI			
					SWSWSE	13	21N	58E	RI			
					NESWNW	25	21N	58E	RI			
42M W 40806		XX	1,000.00 CFS	10/30/1905	NENWNW	36	18N	56E	DW		YELLOWSTONE RIVER	LOWER YELLOWSTONE IRRIGATION DIST #1
												LOWER YELLOWSTONE IRRIGATION DIST #2
												USA (DEPT OF INTERIOR BUREAU OF RECLAMATION)

DEPARTMENT OF NATURAL RESOURCES AND CONSERVATION

YELLOWSTONE RIVER, BELOW POWDER RIVER

BASIN 42M

INDEX OF CLAIMS BY SOURCE NAME, BY ENFORCEABLE PRIORITY DATE

TRIB Values: MP= Manmade Pit, NP=Natural Pit, SD=Secondary Diversion, SI=Subirrigation, SP=Spring, WS=Waste & Seepage, UT=Unnamed Tributary;

POD Indicator: &=Only First POD Listed

WATER RIGHT ID Values: (D, U, W, X) = Adjudication, (C, K, P, Q, R) = New Appropriations, (M) = Water Reservations

WATER RIGHT ID	LATE CLAIM	USE	FLOW RATE	ENFORCEABLE PRIORITY DATE	POINT OF DIVERSION					TRIB	SOURCE NAME	OWNER NAME
					QTR	SEC	TWP	RGE	CN			
42M W 137599		ST		04/15/1906		6	21N	59E	RI		YELLOWSTONE RIVER	MONTANA STATE BOARD OF LAND COMMISSIONERS
42M W 137602		ST		04/15/1906	W2	16	19N	58E	RI		YELLOWSTONE RIVER	MONTANA STATE BOARD OF LAND COMMISSIONERS
42M W 163757		MC	4.00 CFS	04/26/1906	NWNWNE	35	16N	55E	DW		YELLOWSTONE RIVER	GLENDIVE, CITY OF
42M W 163442		IR	7.77 CFS	01/28/1907	SW	25	17N	55E	DW		YELLOWSTONE RIVER	KEMP, JAMES A
					NESENW	25	17N	55E	DW			
					NW	19	17N	56E	DW			
					SW	19	17N	56E	DW			
					NW	25	17N	55E	DW			
					W2	36	17N	55E	DW			
					NWSWSW	19	17N	56E	DW			
					NE	25	17N	55E	DW			
42M W 163443		ST		01/28/1907	SW	19	17N	56E	DW		YELLOWSTONE RIVER	KEMP, JAMES A
					NE	19	17N	56E	DW			
					NW	19	17N	56E	DW			
					NE	25	17N	55E	DW			
					NW	25	17N	55E	DW			
					SW	25	17N	55E	DW			
					W2	36	17N	55E	DW			
42M W 126104		IR	4.50 CFS	07/29/1908	NESENE	27	13N	52E	PI		YELLOWSTONE RIVER	FALLON CROSSING LLC
42M W 137600		ST		04/15/1909	SW	36	23N	59E	RI		YELLOWSTONE RIVER	MONTANA STATE BOARD OF LAND COMMISSIONERS
42M W 137617		ST		04/15/1909	W2W2	36	23N	59E	RI		YELLOWSTONE RIVER	MONTANA STATE BOARD OF LAND COMMISSIONERS
42M W 135836		ST		04/15/1910	N2	29	18N	57E	DW		YELLOWSTONE RIVER	MONTANA STATE BOARD OF LAND COMMISSIONERS
42M W 135837		ST		04/15/1910	SW	21	18N	57E	DW		YELLOWSTONE RIVER	MONTANA STATE BOARD OF LAND COMMISSIONERS
42M W 135838		ST		04/15/1910	SE	20	18N	57E	DW		YELLOWSTONE RIVER	MONTANA STATE BOARD OF LAND COMMISSIONERS
42M W 137583		ST		04/15/1910	NW	36	18N	56E	DW		YELLOWSTONE RIVER	MONTANA STATE BOARD OF LAND COMMISSIONERS

DEPARTMENT OF NATURAL RESOURCES AND CONSERVATION

YELLOWSTONE RIVER, BELOW POWDER RIVER

BASIN 42M

INDEX OF CLAIMS BY SOURCE NAME, BY ENFORCEABLE PRIORITY DATE

TRIB Values: MP= Manmade Pit, NP=Natural Pit, SD=Secondary Diversion, SI=Subirrigation, SP=Spring, WS=Waste & Seepage, UT=Unnamed Tributary;

POD Indicator: &=Only First POD Listed

WATER RIGHT ID Values: (D, U, W, X) = Adjudication, (C, K, P, Q, R) = New Appropriations, (M) = Water Reservations

WATER RIGHT ID	LATE CLAIM	USE	FLOW RATE	ENFORCEABLE PRIORITY DATE	POINT OF DIVERSION					TRIB	SOURCE NAME	OWNER NAME
					QTR	SEC	SEC	TWP	RGE			
42M W 117135		ST		12/31/1910		5	17N	56E	DW	YELLOWSTONE RIVER	GENTRY LAND & LIVESTOCK INC	
					N2	8	17N	56E	DW			
					N2	9	17N	56E	DW			
					W2NW	17	17N	56E	DW			
					SW	4	17N	56E	DW			
						3	17N	56E	DW			
					N2N2	4	17N	56E	DW			
42M W 28971		IR	1.72 CFS	06/20/1913	SESWSW	1	21N	58E	RI	YELLOWSTONE RIVER	DONOHOE CAROLYN Y TRUST DONOHOE GORDON T TRUST	
42M W 28140		ST		06/01/1918	S2SW	11	12N	51E	PI	YELLOWSTONE RIVER	KOUNTZ, JARED KOUNTZ, MELISSA LOHSE, LYNN PETERSON-LOHSE, LINDA M	
					SW	8	12N	51E	PI			
					S2	9	12N	51E	PI			
					SWSWNW	9	12N	51E	PI			
					S2S2	10	12N	51E	PI			
42M W 34430		IR	2.01 CFS	06/30/1918	NWSWSW	5	17N	56E	DW	YELLOWSTONE RIVER	ADAMS, WAYNE T	
42M W 34432		IR	5.90 CFS	06/30/1918	SWSESE	6	17N	56E	DW	YELLOWSTONE RIVER	ADAMS, TIMOTHY	
42M W 178324		IR	2.92 CFS	06/30/1922	SWSWSW	34	16N	55E	DW	YELLOWSTONE RIVER	CROCKETT, JESSICA M WEISS, CYNTHIA M WEISS, HERBERT W WEISS, JAMIE	
42M W 163718		ST		12/31/1924	W2	18	16N	56E	DW	YELLOWSTONE RIVER	MULLENDORE, DONALD D MULLENDORE, ROBERT G	
					S2SE	7	16N	56E	DW			
					W2	8	16N	56E	DW			
					SE	5	16N	56E	DW			
42M W 40818		IN	8.90 CFS	10/10/1926	NENWNW	36	18N	56E	DW	YELLOWSTONE RIVER	LOWER YELLOWSTONE IRRIGATION DIST #1 LOWER YELLOWSTONE IRRIGATION DIST #2 USA (DEPT OF INTERIOR BUREAU OF RECLAMATION)	
42M W 101518		IR	204.00 GPM	07/15/1927	NWNESE	34	16N	55E	DW	YELLOWSTONE RIVER	STORLIE, BRUCE WAGNER, CRAIG A	
42M W 31493		IN	8.91 CFS	11/22/1928	SENWSW	9	22N	59E	RI	YELLOWSTONE RIVER	HANSON IND FARMS LLC	

DEPARTMENT OF NATURAL RESOURCES AND CONSERVATION

YELLOWSTONE RIVER, BELOW POWDER RIVER

BASIN 42M

INDEX OF CLAIMS BY SOURCE NAME, BY ENFORCEABLE PRIORITY DATE

TRIB Values: MP= Manmade Pit, NP=Natural Pit, SD=Secondary Diversion, SI=Subirrigation, SP=Spring, WS=Waste & Seepage, UT=Unnamed Tributary;

POD Indicator: &=Only First POD Listed

WATER RIGHT ID Values: (D, U, W, X) = Adjudication, (C, K, P, Q, R) = New Appropriations, (M) = Water Reservations

WATER RIGHT ID	LATE CLAIM	USE	FLOW RATE	ENFORCEABLE PRIORITY DATE	POINT OF DIVERSION					TRIB	SOURCE NAME	OWNER NAME
					QTR	SEC	TWP	RGE	CN			
42M W 169031		IR	8.50 GPM	12/31/1932	SENWSW	5	13N	54E	DW		YELLOWSTONE RIVER	ULRICH, DONALD R ULRICH, KURT D
42M W 2403		IR	2.45 CFS	07/31/1933	NWNE	35	17N	55E	DW		YELLOWSTONE RIVER	HAMADAH FAMILY TRUST
					SENE	35	17N	55E	DW		YELLOWSTONE RIVER	
42M W 30140569		ST		04/08/1935		22	15N	55E	DW		YELLOWSTONE RIVER	USA (DEPT OF INTERIOR BUREAU OF LAND MGMT)
42M W 30142596		ST		04/08/1935		26	12N	50E	PI		YELLOWSTONE RIVER	USA (DEPT OF INTERIOR BUREAU OF LAND MGMT)
					S2	26	12N	50E	PI		YELLOWSTONE RIVER	
42M W 30142599		ST		04/08/1935		14	12N	50E	PI		YELLOWSTONE RIVER	MONTANA STATE BOARD OF LAND COMMISSIONERS
42M W 30142600		ST		04/08/1935		28	13N	53E	PI		YELLOWSTONE RIVER	USA (DEPT OF INTERIOR BUREAU OF LAND MGMT)
42M W 30142601		ST		04/08/1935	SE	25	13N	52E	PI		YELLOWSTONE RIVER	USA (DEPT OF INTERIOR BUREAU OF LAND MGMT)
						36	13N	52E	PI		YELLOWSTONE RIVER	
						30	13N	53E	PI		YELLOWSTONE RIVER	
						31	13N	53E	PI		YELLOWSTONE RIVER	
42M W 30142602		ST		04/08/1935		27	12N	50E	PI		YELLOWSTONE RIVER	USA (DEPT OF INTERIOR BUREAU OF LAND MGMT)
					E2SE	33	12N	50E	PI		YELLOWSTONE RIVER	
42M W 30140567		ST		07/11/1935		6	13N	54E	DW		YELLOWSTONE RIVER	USA (DEPT OF INTERIOR BUREAU OF LAND MGMT)
42M W 30140568		ST		07/11/1935		24	16N	55E	DW		YELLOWSTONE RIVER	USA (DEPT OF INTERIOR BUREAU OF LAND MGMT)
42M W 30140572		ST		07/11/1935		24	17N	55E	DW		YELLOWSTONE RIVER	USA (DEPT OF INTERIOR BUREAU OF LAND MGMT)
						18	17N	56E	DW		YELLOWSTONE RIVER	
						18	17N	56E	DW		YELLOWSTONE RIVER	
						18	17N	56E	DW		YELLOWSTONE RIVER	
						18	17N	56E	DW		YELLOWSTONE RIVER	
						18	17N	56E	DW		YELLOWSTONE RIVER	
						18	17N	56E	DW		YELLOWSTONE RIVER	
42M W 30140573		ST		07/11/1935		32	18N	56E	DW		YELLOWSTONE RIVER	USA (DEPT OF INTERIOR BUREAU OF LAND MGMT)
42M W 30142594		ST		07/11/1935		3	12N	52E	PI		YELLOWSTONE RIVER	MONTANA STATE BOARD OF LAND COMMISSIONERS
						3	12N	52E	PI		YELLOWSTONE RIVER	
						3	12N	52E	PI		YELLOWSTONE RIVER	
						33	13N	52E	PI		YELLOWSTONE RIVER	
42M W 30142595		ST		07/11/1935	S2SE	28	12N	50E	PI		YELLOWSTONE RIVER	USA (DEPT OF INTERIOR BUREAU OF LAND MGMT)
					W2E2	33	12N	50E	PI		YELLOWSTONE RIVER	

DEPARTMENT OF NATURAL RESOURCES AND CONSERVATION

YELLOWSTONE RIVER, BELOW POWDER RIVER

BASIN 42M

INDEX OF CLAIMS BY SOURCE NAME, BY ENFORCEABLE PRIORITY DATE

TRIB Values: MP= Manmade Pit, NP=Natural Pit, SD=Secondary Diversion, SI=Subirrigation, SP=Spring, WS=Waste & Seepage, UT=Unnamed Tributary;

POD Indicator: &=Only First POD Listed

WATER RIGHT ID Values: (D, U, W, X) = Adjudication, (C, K, P, Q, R) = New Appropriations, (M) = Water Reservations

WATER RIGHT ID	LATE CLAIM	USE	FLOW RATE	ENFORCEABLE PRIORITY DATE	POINT OF DIVERSION					TRIB	SOURCE NAME	OWNER NAME
					QTR	SEC	SEC	TWP	RGE			
42M W 30142597		ST		07/11/1935	SE	11	12N	51E	PI	YELLOWSTONE RIVER	USA (DEPT OF INTERIOR BUREAU OF LAND MGMT)	
						11	12N	51E	PI			
						11	12N	51E	PI			
						18	12N	52E	PI			
42M W 30142598		ST		07/11/1935	N2NW	27	13N	52E	PI	YELLOWSTONE RIVER	USA (DEPT OF INTERIOR BUREAU OF LAND MGMT)	
					NE	27	13N	52E	PI			
42M W 30142603		ST		07/11/1935		8	12N	51E	PI	YELLOWSTONE RIVER	USA (DEPT OF INTERIOR BUREAU OF LAND MGMT)	
						8	12N	51E	PI			
						10	12N	51E	PI			
42M W 30142605		ST		07/11/1935	SW	15	12N	50E	PI	YELLOWSTONE RIVER	USA (DEPT OF INTERIOR BUREAU OF LAND MGMT)	
					SENE	15	12N	50E	PI			
						15	12N	50E	PI			
						22	12N	50E	PI			
						22	12N	50E	PI			
						22	12N	50E	PI			
						22	12N	50E	PI			
						27	12N	50E	PI			
42M W 30142606		ST		07/11/1935	N2	28	13N	52E	PI	YELLOWSTONE RIVER	USA (DEPT OF INTERIOR BUREAU OF LAND MGMT)	
42M W 30152743		ST		07/11/1935	N2N2	8	12N	52E	PI	YELLOWSTONE RIVER	MONTANA STATE BOARD OF LAND COMMISSIONERS	
					SESE	5	12N	52E	PI			
						7	12N	52E	PI			
						7	12N	52E	PI			
42M W 163656		IR	1.89 CFS	12/31/1936	NENWNW	20	14N	55E	DW	YELLOWSTONE RIVER	NEMITZ, KENNETH M	
42M W 119269		IR	133.22 CFS	09/07/1937	SENWNW	5	21N	59E	RI	YELLOWSTONE RIVER	SIDNEY WATER USERS IRRIGATION DISTRICT	
					NESWNW	16	22N	59E	RI			
					NWSWNW	11	22N	59E	RI			
					NWSWSE	25	23N	59E	RI			
42M W 119272		ST	43.00 CFS	09/07/1937	NESWNW	16	22N	59E	RI	YELLOWSTONE RIVER	SIDNEY WATER USERS IRRIGATION DISTRICT	
					NWSWNW	11	22N	59E	RI			
					NWSWSE	25	23N	59E	RI			
					SENWNW	5	21N	59E	RI			

DEPARTMENT OF NATURAL RESOURCES AND CONSERVATION

YELLOWSTONE RIVER, BELOW POWDER RIVER

BASIN 42M

INDEX OF CLAIMS BY SOURCE NAME, BY ENFORCEABLE PRIORITY DATE

TRIB Values: MP= Manmade Pit, NP=Natural Pit, SD=Secondary Diversion, SI=Subirrigation, SP=Spring, WS=Waste & Seepage, UT=Unnamed Tributary;

POD Indicator: &=Only First POD Listed

WATER RIGHT ID Values: (D, U, W, X) = Adjudication, (C, K, P, Q, R) = New Appropriations, (M) = Water Reservations

WATER RIGHT ID	LATE CLAIM	USE	FLOW RATE	ENFORCEABLE PRIORITY DATE	POINT OF DIVERSION					TRIB	SOURCE NAME	OWNER NAME
					QTR	SEC	SEC	TWP	RGE			
42M W 30142659		ST		03/16/1938	W2NW	18	20N	59E	RI		YELLOWSTONE RIVER	USA (DEPT OF INTERIOR BUREAU OF LAND MGMT)
42M W 30142660		ST		03/16/1938		26	21N	58E	RI		YELLOWSTONE RIVER	USA (DEPT OF INTERIOR BUREAU OF LAND MGMT)
42M W 30142661		ST		03/16/1938	W2E2	24	20N	58E	RI		YELLOWSTONE RIVER	USA (DEPT OF INTERIOR BUREAU OF LAND MGMT)
						24	20N	58E	RI			
42M W 30142662		ST		03/16/1938		20	19N	58E	RI		YELLOWSTONE RIVER	USA (DEPT OF INTERIOR BUREAU OF LAND MGMT)
						20	19N	58E	RI			
42M W 30142663		ST		03/16/1938	E2E2	20	19N	58E	RI		YELLOWSTONE RIVER	USA (DEPT OF INTERIOR BUREAU OF LAND MGMT)
						20	19N	58E	RI			
42M W 40784		IR	330.00 CFS	06/17/1938	NESENW	25	13N	52E	PI		YELLOWSTONE RIVER	BUFFALO RAPIDS IRRIGATION DISTRICT NO. 1 USA (DEPT OF INTERIOR BUREAU OF RECLAMATION)
42M W 40788		MC	390.45 GPM	06/17/1938	NESENW	25	13N	52E	PI		YELLOWSTONE RIVER	BUFFALO RAPIDS IRRIGATION DISTRICT NO. 1 USA (DEPT OF INTERIOR BUREAU OF RECLAMATION)
42M W 40796		MC	35.90 GPM	06/17/1938	NENESW	13	12N	50E	PI		YELLOWSTONE RIVER	BUFFALO RAPIDS IRRIGATION DISTRICT NO 2 USA (DEPT OF INTERIOR BUREAU OF RECLAMATION)
42M W 40797		MC	35.90 GPM	06/17/1938	SWSENW	33	13N	52E	PI		YELLOWSTONE RIVER	BUFFALO RAPIDS IRRIGATION DISTRICT NO 2 USA (DEPT OF INTERIOR BUREAU OF RECLAMATION)
42M W 211267		XX	66.00 CFS	06/17/1938	NENESW	13	12N	50E	PI		YELLOWSTONE RIVER	BUFFALO RAPIDS IRRIGATION DISTRICT NO 2 USA (DEPT OF INTERIOR BUREAU OF RECLAMATION)
42M W 211268		XX	78.00 CFS	06/17/1938	SWSENW	33	13N	52E	PI		YELLOWSTONE RIVER	BUFFALO RAPIDS IRRIGATION DISTRICT NO 2 USA (DEPT OF INTERIOR BUREAU OF RECLAMATION)
42M W 40807		OP	300.00 CFS	06/27/1939	NENWNW	36	18N	56E	DW		YELLOWSTONE RIVER	LOWER YELLOWSTONE IRRIGATION DIST #1 LOWER YELLOWSTONE IRRIGATION DIST #2 USA (DEPT OF INTERIOR BUREAU OF RECLAMATION)
42M W 40787		ST		05/28/1940	NESENW	25	13N	52E	PI		YELLOWSTONE RIVER	BUFFALO RAPIDS IRRIGATION DISTRICT NO. 1 USA (DEPT OF INTERIOR BUREAU OF RECLAMATION)
42M W 40808		OP	18.00 CFS	11/14/1944	NENWNW	36	18N	56E	DW		YELLOWSTONE RIVER	INTAKE IRRIGATION DISTRICT USA (DEPT OF INTERIOR BUREAU OF RECLAMATION)
42M W 188428		ST		12/31/1945	NWNWNW	36	18N	56E	DW		YELLOWSTONE RIVER	CONRADSEN BROTHERS INC
42M W 40809		OP	42.00 CFS	08/14/1946	NENWNW	36	18N	56E	DW		YELLOWSTONE RIVER	SAVAGE IRRIGATION DISTRICT USA (DEPT OF INTERIOR BUREAU OF RECLAMATION)
42M W 137615		ST		04/15/1950	S2S2	29	24N	60E	RI		YELLOWSTONE RIVER	MONTANA STATE BOARD OF LAND COMMISSIONERS

DEPARTMENT OF NATURAL RESOURCES AND CONSERVATION

YELLOWSTONE RIVER, BELOW POWDER RIVER

BASIN 42M

INDEX OF CLAIMS BY SOURCE NAME, BY ENFORCEABLE PRIORITY DATE

TRIB Values: MP= Manmade Pit, NP=Natural Pit, SD=Secondary Diversion, SI=Subirrigation, SP=Spring, WS=Waste & Seepage, UT=Unnamed Tributary;

POD Indicator: &=Only First POD Listed

WATER RIGHT ID Values: (D, U, W, X) = Adjudication, (C, K, P, Q, R) = New Appropriations, (M) = Water Reservations

WATER RIGHT ID	LATE CLAIM	USE	FLOW RATE	ENFORCEABLE PRIORITY DATE	POINT OF DIVERSION					TRIB	SOURCE NAME	OWNER NAME
					QTR	SEC	TWP	RGE	CN			
42M W 163151		IR	40.00 GPM	12/31/1950	SESWSE	18	17N	56E	DW		YELLOWSTONE RIVER	THORNHILL, LEILANI A
42M W 163186		ST		12/31/1950	E2	26	16N	55E	DW		YELLOWSTONE RIVER	MARTIN, KURT
42M W 163487		IR	425.00 GPM	04/01/1952	NWNESW	21	18N	57E	DW		YELLOWSTONE RIVER	CRC MONTANA LLC
42M W 611		IR	8.90 CFS	09/26/1952	SESWNE	22	12N	50E	PI		YELLOWSTONE RIVER	THOMASON, DANIEL C THOMASON, LESLIE
42M W 30145132		ST		12/31/1952	S2	14	12N	50E	PI		YELLOWSTONE RIVER	THOMASON, DANIEL C
					SENENW	13	12N	50E	PI			
					NWNE	13	12N	50E	PI			
					N2S2NW	13	12N	50E	PI			
					N2SW	26	12N	50E	PI			
					N2SWSW	26	12N	50E	PI			
					N2NW	26	12N	50E	PI			
					SWNW	26	12N	50E	PI			
					NESE	22	12N	50E	PI			
					SWSE	15	12N	50E	PI			
					NESE	15	12N	50E	PI			
					N2SW	13	12N	50E	PI			
					NE	22	12N	50E	PI			
					SENWSE	15	12N	50E	PI			
42M W 37556		IR	4.73 CFS	05/26/1953	NENESE	30	18N	57E	DW		YELLOWSTONE RIVER	HOERNER, JANET TEMPLE TEMPLE FARMS TEMPLE, DORIS TEMPLE, GREG TEMPLE, KATHY ANN TEMPLE, MARGARET
42M W 117142		IR	7.30 CFS	04/20/1954	NENESE	5	17N	56E	DW		YELLOWSTONE RIVER	GENTRY LAND & LIVESTOCK INC
42M W 117143		IR	6.67 CFS	04/20/1954	NWNWNW	17	17N	56E	DW		YELLOWSTONE RIVER	GENTRY LAND & LIVESTOCK INC
42M W 122059		IR	4.46 CFS	06/01/1955	NESENW	23	20N	58E	RI		YELLOWSTONE RIVER	DELANEY, BRIAN DELANEY, DARCY HAGLER HOLDINGS LLC HAGLER, JOANNE
					NESWNE	23	20N	58E	RI			
					SWSWNW	23	20N	58E	RI			

DEPARTMENT OF NATURAL RESOURCES AND CONSERVATION

YELLOWSTONE RIVER, BELOW POWDER RIVER

BASIN 42M

INDEX OF CLAIMS BY SOURCE NAME, BY ENFORCEABLE PRIORITY DATE

TRIB Values: MP= Manmade Pit, NP=Natural Pit, SD=Secondary Diversion, SI=Subirrigation, SP=Spring, WS=Waste & Seepage, UT=Unnamed Tributary;

POD Indicator: &=Only First POD Listed

WATER RIGHT ID Values: (D, U, W, X) = Adjudication, (C, K, P, Q, R) = New Appropriations, (M) = Water Reservations

WATER RIGHT ID	LATE CLAIM	USE	FLOW RATE	ENFORCEABLE PRIORITY DATE	POINT OF DIVERSION					TRIB	SOURCE NAME	OWNER NAME
					QTR	SEC	TWP	RGE	CN			
42M W 163484		ST		12/31/1955	SESE	21	15N	55E	DW		YELLOWSTONE RIVER	ENGLE, CODY J
					SENW	28	15N	55E	DW			ENGLE, GARY D
					SWSW	28	15N	55E	DW			ENGLE, JENNIFER L
					NWSW	28	15N	55E	DW			ENGLE, SKEETER
					SWNW	28	15N	55E	DW			ENGLE, WACO
					NENE	21	15N	55E	DW			
					NWNW	22	15N	55E	DW			
					SESE	16	15N	55E	DW			
					NESE	16	15N	55E	DW			
					SENE	16	15N	55E	DW			
					NENE	16	15N	55E	DW			
					SESE	9	15N	55E	DW			
					NESE	9	15N	55E	DW			
					SWNW	10	15N	55E	DW			
NESE	21	15N	55E	DW								
42M W 163485		IR	187.00 GPM	12/31/1955	NENWSW	28	15N	55E	DW		YELLOWSTONE RIVER	ENGLE, CODY J ENGLE, GARY D ENGLE, JENNIFER L ENGLE, SKEETER ENGLE, WACO
42M W 163708		IR	204.00 GPM	12/31/1956	SWSESE	5	16N	56E	DW		YELLOWSTONE RIVER	MULLENDORE, DONALD D MULLENDORE, ROBERT G
42M W 163311		DM	30.00 GPM	04/01/1957	SENE	4	15N	55E	DW		YELLOWSTONE RIVER	CARNEY, HEIDI CARNEY, PATRICK
42M W 163637		LG	17.00 GPM	12/31/1957	NENENE	4	15N	55E	DW		YELLOWSTONE RIVER	GREVIOUS, DACOTAH GREVIOUS, DARL
42M W 30049751		IR	4.90 CFS	12/31/1957	NENESE	32	15N	55E	DW		YELLOWSTONE RIVER	NEMITZ, KENNETH M
42M W 165230		IN	65.50 CFS	08/19/1958	SWNESW	9	22N	59E	RI		YELLOWSTONE RIVER	MONTANA DAKOTA UTILITIES CO
42M W 163263		IR	2.84 CFS	12/31/1958	SWSWNE	3	15N	55E	DW		YELLOWSTONE RIVER	GEHNERT, ARTHUR W GEHNERT, BARBARA A

DEPARTMENT OF NATURAL RESOURCES AND CONSERVATION

YELLOWSTONE RIVER, BELOW POWDER RIVER

BASIN 42M

INDEX OF CLAIMS BY SOURCE NAME, BY ENFORCEABLE PRIORITY DATE

TRIB Values: MP= Manmade Pit, NP=Natural Pit, SD=Secondary Diversion, SI=Subirrigation, SP=Spring, WS=Waste & Seepage, UT=Unnamed Tributary;

POD Indicator: &=Only First POD Listed

WATER RIGHT ID Values: (D, U, W, X) = Adjudication, (C, K, P, Q, R) = New Appropriations, (M) = Water Reservations

WATER RIGHT ID	LATE CLAIM	USE	FLOW RATE	ENFORCEABLE PRIORITY DATE	POINT OF DIVERSION					TRIB	SOURCE NAME	OWNER NAME
					QTR	SEC	TWP	RGE	CN			
42M W 36815		LG	35.00 GPM	06/01/1959	NWNWNW	3	15N	55E	DW		YELLOWSTONE RIVER	OWEN, BRUCE R OWEN, KATHERINE A
42M W 122061		IR	4.46 CFS	06/01/1959	SWSWNW	23	20N	58E	RI		YELLOWSTONE RIVER	DELANEY, BRIAN DELANEY, DARCY
42M W 164209		IR	214.20 GPM	12/31/1959	NWSESW	3	15N	55E	DW		YELLOWSTONE RIVER	NAUGHTON, JOHN E NAUGHTON, LAVERNE NAUGHTON, LUKE N
42M W 2137		IR	4.10 CFS	03/30/1960	SWSWNW	25	20N	58E	RI		YELLOWSTONE RIVER	CANYON CREEK FOUR LLC
42M W 101415		IR	11.00 CFS	04/06/1960	SWSESW	9	19N	58E	RI		YELLOWSTONE RIVER	COTTONWOOD CANYON HOLDINGS, LLC
42M W 101416		IR	340.00 GPM	04/06/1960	NWSE	4	19N	58E	RI		YELLOWSTONE RIVER	COTTONWOOD CANYON HOLDINGS, LLC
42M W 154388		IR	4.71 CFS	12/31/1960	NWSESE	7	12N	52E	PI		YELLOWSTONE RIVER	RAIHL, PATRICIA L TRUST
42M W 30049749		IR	7.90 CFS	12/31/1960	NENESE	32	15N	55E	DW		YELLOWSTONE RIVER	NEMITZ, KENNETH M
42M W 115112		IR	7.58 CFS	04/27/1961	SESWSE	17	19N	58E	RI		YELLOWSTONE RIVER	TOMBRES INC
42M W 20470		IR	2.23 CFS	05/01/1961	SEWNNE	27	14N	54E	DW		YELLOWSTONE RIVER	PETERSON, ALICE J PETERSON, CHARLES J
42M W 122088		IR	5.57 CFS	06/01/1961	NESWNW	7	21N	59E	RI		YELLOWSTONE RIVER	BUXBAUM, RODNEY W GORDER, LISA GORDER, SHANE GORDER, SUSAN L GORDER, TOD V KRUM, MARIE
42M W 163756		MC	7.58 CFS	08/18/1961	NWNWNE	35	16N	55E	DW		YELLOWSTONE RIVER	GLENDIVE, CITY OF
42M W 23876		IR	3.45 CFS	08/23/1961	NENESW	7	13N	54E	DW		YELLOWSTONE RIVER	ULRICH, DONALD R ULRICH, KURT D
42M W 49235		IR	10.91 CFS	08/30/1963	SWSENW	24	16N	55E	DW		YELLOWSTONE RIVER	777 PROPERTIES LLC
42M W 163478		IR	3.94 CFS	12/05/1963	SESESE	23	16N	55E	DW		YELLOWSTONE RIVER	777 PROPERTIES LLC
42M W 163184		IR	6.70 CFS	12/05/1963	NESWNE	26	16N	55E	DW		YELLOWSTONE RIVER	CRISAFULLI, AMBER L CRISAFULLI, FRANK D MARTIN, KURT
42M W 163649		IR	232.90 GPM	12/31/1963	SESWSW	3	15N	55E	DW		YELLOWSTONE RIVER	CULLINAN, DANA G CULLINAN, JOHN E

DEPARTMENT OF NATURAL RESOURCES AND CONSERVATION

YELLOWSTONE RIVER, BELOW POWDER RIVER

BASIN 42M

INDEX OF CLAIMS BY SOURCE NAME, BY ENFORCEABLE PRIORITY DATE

TRIB Values: MP= Manmade Pit, NP=Natural Pit, SD=Secondary Diversion, SI=Subirrigation, SP=Spring, WS=Waste & Seepage, UT=Unnamed Tributary;

POD Indicator: &=Only First POD Listed

WATER RIGHT ID Values: (D, U, W, X) = Adjudication, (C, K, P, Q, R) = New Appropriations, (M) = Water Reservations

WATER RIGHT ID	LATE CLAIM	USE	FLOW RATE	ENFORCEABLE PRIORITY DATE	POINT OF DIVERSION					TRIB	SOURCE NAME	OWNER NAME
					QTR	SEC	SEC	TWP	RGE			
42M W 30070589		ST		12/31/1963	S2	4	12N	52E	PI		YELLOWSTONE RIVER	LEWIS, AMY R LEWIS, KEIFER D
42M W 163446		IR	3.98 CFS	05/06/1964	SESESW	4	15N	55E	DW		YELLOWSTONE RIVER	CORNELIUSEN, BEVERLY L CORNELIUSEN, EARL D
42M W 164459		IR	443.70 GPM	12/31/1964	SESESE	12	16N	55E	DW		YELLOWSTONE RIVER	BROWN, SANDRA K BROWN, STEVEN F
42M W 154246		IR	3.03 CFS	04/01/1968	SESENE	10	18N	57E	WI		YELLOWSTONE RIVER	CRC MONTANA LLC
42M W 154453		IR	20.00 CFS	05/29/1968	SWNE	28	13N	53E	PI		YELLOWSTONE RIVER	HAIDLE FARMS INC HAIDLE INC HAIDLE, BONNIE TRUST HOMESTEAD FARMS LLC
42M W 30133511		ST		12/31/1968	SENE	31	24N	60E	RI		YELLOWSTONE RIVER	BOEHLER, KEVIN
					W2E2	31	24N	60E	RI			
					SESW	32	24N	60E	RI			
					SWSW	32	24N	60E	RI			
					SWSE	32	24N	60E	RI			
					E2SW	31	24N	60E	RI			
					SWSE	31	24N	60E	RI			
					SESE	31	24N	60E	RI			
42M W 30048245		IR	13.37 CFS	12/31/1970	SWSESE	6	21N	59E	RI		YELLOWSTONE RIVER	BUXBAUM, RODNEY W GORDER, LISA GORDER, SHANE GORDER, SUSAN L GORDER, TOD V KRUM, MARIE LUND, AMY LUND, JAYSON
					NESWNW	7	21N	59E	RI			
42M W 18994		IR	2.23 CFS	01/05/1971	SWSWNE	4	12N	52E	PI		YELLOWSTONE RIVER	TESKE FARMS INC
42M W 165796		IR	7.10 CFS	07/23/1971	SWSE	34	14N	54E	DW		YELLOWSTONE RIVER	GIBBS, LESLEY J GIBBS, RODERICK D

DEPARTMENT OF NATURAL RESOURCES AND CONSERVATION

YELLOWSTONE RIVER, BELOW POWDER RIVER

BASIN 42M

INDEX OF CLAIMS BY SOURCE NAME, BY ENFORCEABLE PRIORITY DATE

TRIB Values: MP= Manmade Pit, NP=Natural Pit, SD=Secondary Diversion, SI=Subirrigation, SP=Spring, WS=Waste & Seepage, UT=Unnamed Tributary;

POD Indicator: &=Only First POD Listed

WATER RIGHT ID Values: (D, U, W, X) = Adjudication, (C, K, P, Q, R) = New Appropriations, (M) = Water Reservations

WATER RIGHT ID	LATE CLAIM	USE	FLOW RATE	ENFORCEABLE PRIORITY DATE	POINT OF DIVERSION					TRIB	SOURCE NAME	OWNER NAME
					QTR	SEC	TWP	RGE	CN			
42M W 30065865		IR	17.90 CFS	07/23/1971	SWSE	34	14N	54E	DW		YELLOWSTONE RIVER	GIBBS, LAURIE A GIBBS, TIMOTHY J
42M W 117162		IR	2.92 CFS	02/09/1972	NWSWSE	14	13N	53E	DW		YELLOWSTONE RIVER	OLLERMAN, ALLEN OLLERMAN, JOLEEN
42M W 18993		IR	6.52 CFS	05/01/1972	NESENE	4	12N	52E	PI		YELLOWSTONE RIVER	TESKE, DENNIS TESKE, RITA
42M W 165351		XX		06/08/1973	NWNWSE	35	18N	56E	DW		YELLOWSTONE RIVER	GREAT NORTHERN PROPERTIES LTD PRTRNSHP
42M W 117141		IR	5.66 CFS	06/10/1973	SWNESE	3	17N	56E	DW		YELLOWSTONE RIVER	GENTRY, JAMES R GENTRY, WILLIAM R
42M W 112240		IR	204.00 GPM	06/19/1973	NWNWNW	17	12N	51E	PI		YELLOWSTONE RIVER	MONTANA STATE BOARD OF LAND COMMISSIONERS
42M W 30049741		IR	4.90 CFS	06/26/1973	NENESE	32	15N	55E	DW		YELLOWSTONE RIVER	NEMITZ, KENNETH M
42M W 163660		IR	408.00 GPM	06/26/1973	NENESE	32	15N	55E	DW		YELLOWSTONE RIVER	NEMITZ, KENNETH M
42M W 206680	B	IR	1.04 CFS	06/30/1973	NWSESW	3	15N	55E	DW		YELLOWSTONE RIVER	CULLINAN, DANA G CULLINAN, JOHN E
42M W 215790	B	IR	22.28 CFS	06/30/1973	SWSESW	6	20N	59E	RI		YELLOWSTONE RIVER	BALDUCKE, DAVID A
					SWNWNW	35	21N	58E	RI			
					NWNWSW	6	20N	59E	RI			
42M P 1646		IR	3,069.00 GPM	03/01/1974	SWNWNE	27	14N	54E	DW		YELLOWSTONE RIVER	BUXBAUM, GERALD J
42M P 30010138		IR	459.00 GPM	03/01/1974	SWNWNE	27	14N	54E	DW		YELLOWSTONE RIVER	HOLDEN, ARCHIE R HOLDEN, JANET E
42M P 7014		IR	399.43 GPM	03/01/1974	SWNWNE	27	14N	54E	DW		YELLOWSTONE RIVER	PETERSON, ALICE J PETERSON, CHARLES J
42M P 3656		IR	1,347.00 GPM	09/17/1974	E2NWSE	9	22N	59E	RI		YELLOWSTONE RIVER	BELL, RYAN & NICOLE FAMILY TRUST
42M P 5174		IR	11.14 CFS	04/07/1975	NWSWSE	7	16N	56E	DW		YELLOWSTONE RIVER	KOLBERG INC
42M P 5610		IR	5.00 CFS	06/04/1975	NESESE	6	21N	59E	RI		YELLOWSTONE RIVER	GORDER, SUSAN L
42M P 6815		IR	12.00 CFS	11/05/1975	NENE	18	23N	60E	RI		YELLOWSTONE RIVER	RIDGELAWN COUNTY WATER & SEWER DIST
42M P 7146		IR	9.80 CFS	12/22/1975	SWSE	29	24N	60E	RI		YELLOWSTONE RIVER	ASBECK, HUGO J
42M P 7321		IR	1.78 CFS	01/22/1976	NWSE	27	13N	52E	PI		YELLOWSTONE RIVER	MURPHY, CHANTEL A MURPHY, SETH J RAKES, BARRY M RAKES, BRIAN S

DEPARTMENT OF NATURAL RESOURCES AND CONSERVATION

YELLOWSTONE RIVER, BELOW POWDER RIVER

BASIN 42M

INDEX OF CLAIMS BY SOURCE NAME, BY ENFORCEABLE PRIORITY DATE

TRIB Values: MP= Manmade Pit, NP=Natural Pit, SD=Secondary Diversion, SI=Subirrigation, SP=Spring, WS=Waste & Seepage, UT=Unnamed Tributary;

POD Indicator: &=Only First POD Listed

WATER RIGHT ID Values: (D, U, W, X) = Adjudication, (C, K, P, Q, R) = New Appropriations, (M) = Water Reservations

WATER RIGHT ID	LATE CLAIM	USE	FLOW RATE	ENFORCEABLE PRIORITY DATE	POINT OF DIVERSION					TRIB	SOURCE NAME	OWNER NAME
					QTR	SEC	SEC	TWP	RGE			
42M P 7421		IR	20.00 GPM	02/05/1976	NE	24	16N	55E	DW		YELLOWSTONE RIVER	GIBBS, CARRIE L
					NE	24	16N	55E	DW			GIBBS, ROY M
42M P 7563		IR	716.00 GPM	02/24/1976		8	16N	56E	DW		YELLOWSTONE RIVER	KOLBERG LIVESTOCK & GRAIN CO INC
42M P 30010295		IR	2,650.00 GPM	02/24/1976	NWSENW	5	16N	56E	DW		YELLOWSTONE RIVER	KOLBERG LIVESTOCK & GRAIN CO INC
42M P 7682		IR	6.68 CFS	03/11/1976	NW	22	15N	55E	DW		YELLOWSTONE RIVER	BRENNER, BLAINE
42M P 8599		IR	6.01 CFS	06/15/1976	NESENE	28	13N	52E	PI		YELLOWSTONE RIVER	RAKES, BARRY M
												RAKES, BRIAN S
42M P 8892		IR	2.00 CFS	07/09/1976	SWNWSW	26	13N	52E	PI		YELLOWSTONE RIVER	RAKES, BARRY M
												RAKES, BRIAN S
42M P 9110		IR	11.13 CFS	07/28/1976	NENENE	31	13N	53E	PI		YELLOWSTONE RIVER	DUKART, DARREN
												DUKART, DELITE M
												HOMESTEAD FARMS LLC
												LINDVIG, ROBERT H
42M P 9251		IR	4,410.00 GPM	08/20/1976	NWNENW	3	17N	56E	DW		YELLOWSTONE RIVER	TEMPLE, JAMES A
					SWSWSW	34	18N	56E	DW			TEMPLE, THOMAS A
42M P 9405		IR	399.43 GPM	09/03/1976	NESWSW	35	16N	55E	DW		YELLOWSTONE RIVER	MARTIN, KURT
42M P 9516		IR	14.99 CFS	09/16/1976	SENE	35	17N	55E	DW		YELLOWSTONE RIVER	HAMADAH FAMILY TRUST
42M P 9517		IR	2.00 CFS	09/16/1976	SESESE	12	16N	55E	DW		YELLOWSTONE RIVER	BROWN, SANDRA K
												BROWN, STEVEN F
42M P 9584		IR	8.90 CFS	09/22/1976	E2SE	28	14N	54E	DW		YELLOWSTONE RIVER	ASCHE FAMILY TRUST
42M P 10676		IR	2.00 CFS	11/22/1976	NESENW	9	15N	55E	DW		YELLOWSTONE RIVER	CORNELIUSEN, BEVERLY L
												CORNELIUSEN, EARL D
42M P 10675		IR	2.00 CFS	11/22/1976	SWNWNE	9	15N	55E	DW		YELLOWSTONE RIVER	CORNELIUSEN, BEVERLY L
												CORNELIUSEN, EARL D
42M P 10468		IR	4.45 CFS	11/22/1976	SE	31	24N	60E	RI		YELLOWSTONE RIVER	BOEHLER, KAREN
					SE	31	24N	60E	RI			BOEHLER, KEVIN
					SW	32	24N	60E	RI			
					SESW	32	24N	60E	RI			
42M P 10681		IR	4.00 CFS	12/08/1976	SWNW	28	13N	53E	PI		YELLOWSTONE RIVER	DUKART, DARREN
												DUKART, DELITE M

DEPARTMENT OF NATURAL RESOURCES AND CONSERVATION

YELLOWSTONE RIVER, BELOW POWDER RIVER

BASIN 42M

INDEX OF CLAIMS BY SOURCE NAME, BY ENFORCEABLE PRIORITY DATE

TRIB Values: MP= Manmade Pit, NP=Natural Pit, SD=Secondary Diversion, SI=Subirrigation, SP=Spring, WS=Waste & Seepage, UT=Unnamed Tributary;

POD Indicator: &=Only First POD Listed

WATER RIGHT ID Values: (D, U, W, X) = Adjudication, (C, K, P, Q, R) = New Appropriations, (M) = Water Reservations

WATER RIGHT ID	LATE CLAIM	USE	FLOW RATE	ENFORCEABLE PRIORITY DATE	POINT OF DIVERSION					TRIB	SOURCE NAME	OWNER NAME
					QTR	SEC	TWP	RGE	CN			
42M P 10780		ST		12/22/1976	E2	8	19N	58E	RI		YELLOWSTONE RIVER	HERIGSTAD RANCH INC TOMBRES INC
42M P 10802		ST		12/27/1976		1	17N	56E	DW		YELLOWSTONE RIVER	GENTRY LAND & LIVESTOCK INC
42M P 11187		IR	4.45 CFS	01/25/1977	SWSESW	32	24N	60E	RI		YELLOWSTONE RIVER	LANGWALD, TIM
42M P 11244		IR	6.66 CFS	02/04/1977	SESWSE	34	16N	55E	DW		YELLOWSTONE RIVER	MARTIN, KURT
42M P 11245		IR	6.66 CFS	02/04/1977	NESESE	34	16N	55E	DW		YELLOWSTONE RIVER	MARTIN, KURT
42M P 11290		IR	5.56 CFS	02/09/1977	SESWSW	27	14N	54E	DW		YELLOWSTONE RIVER	GIBBS, LAURIE A GIBBS, TIMOTHY J
42M P 11398		IR	5.00 CFS	02/18/1977	SWSWSW	33	20N	58E	RI		YELLOWSTONE RIVER	JOAL PROPERTIES LLC
42M P 11655		IR	5.57 CFS	03/08/1977	SESESW	32	24N	60E	RI		YELLOWSTONE RIVER	BOEHLER, KAREN BOEHLER, KEVIN
42M P 11679		IR	3,500.00 GPM	03/11/1977	SESESW	24	17N	55E	DW		YELLOWSTONE RIVER	ERHART, PATRICK L SR TRUST
42M P 11680		IR	5,500.00 GPM	03/11/1977	SWSESE	26	17N	55E	DW		YELLOWSTONE RIVER	BABB, BRADY BABB, SHAYLEA KRINGEN SHARON FAMILY TRUST
42M P 11681		IR	1,000.00 GPM	03/11/1977	NWNESE	35	17N	55E	DW		YELLOWSTONE RIVER	DIAMOND V CORP
42M P 11687		IR	345.00 GPM	03/11/1977	SWSWNW	27	14N	54E	DW		YELLOWSTONE RIVER	BUXBAUM, DONNA L BUXBAUM, GERALD J
42M P 30010143		IR	88.00 GPM	03/11/1977	SWSWNW	27	14N	54E	DW		YELLOWSTONE RIVER	HOLDEN, ARCHIE R HOLDEN, JANET E
42M P 11817		IR	6.66 CFS	03/21/1977	NWSWSE	18	14N	55E	DW		YELLOWSTONE RIVER	MUELLER, MAX K MUELLER, RENEE M
42M P 15937		IR	6,687.00 GPM	06/02/1977	NWSWSE	8	14N	55E	DW		YELLOWSTONE RIVER	SCHENDEL, DALE & WENDI TRUST
42M P 13271		ST		06/06/1977	E2SE	32	15N	55E	DW		YELLOWSTONE RIVER	NEMITZ, KENNETH M
42M P 13272		ST	3,000.00 GPM	06/06/1977	N2NW	20	14N	55E	DW		YELLOWSTONE RIVER	NEMITZ, KENNETH M
42M P 13845		IR	2,000.00 GPM	07/08/1977	NENE	28	13N	53E	PI		YELLOWSTONE RIVER	MONTANA STATE BOARD OF LAND COMMISSIONERS
42M P 16100		IR		10/25/1977	NENESE	14	16N	55E	DW		YELLOWSTONE RIVER	OAK RANCH FAMILY TRUST
42M P 15999		IR	5,000.00 GPM	10/28/1977	NWSWSW	35	16N	55E	DW		YELLOWSTONE RIVER	MARTIN, KURT
42M P 17035		IR	5,000.00 GPM	10/28/1977	SESWSE	34	16N	55E	DW		YELLOWSTONE RIVER	MARTIN, KURT
42M P 17726		IR	4,784.00 GPM	02/15/1978		8	16N	56E	DW		YELLOWSTONE RIVER	KOLBERG LIVESTOCK & GRAIN CO INC

DEPARTMENT OF NATURAL RESOURCES AND CONSERVATION

YELLOWSTONE RIVER, BELOW POWDER RIVER

BASIN 42M

INDEX OF CLAIMS BY SOURCE NAME, BY ENFORCEABLE PRIORITY DATE

TRIB Values: MP= Manmade Pit, NP=Natural Pit, SD=Secondary Diversion, SI=Subirrigation, SP=Spring, WS=Waste & Seepage, UT=Unnamed Tributary;

POD Indicator: &=Only First POD Listed

WATER RIGHT ID Values: (D, U, W, X) = Adjudication, (C, K, P, Q, R) = New Appropriations, (M) = Water Reservations

WATER RIGHT ID	LATE CLAIM	USE	FLOW RATE	ENFORCEABLE PRIORITY DATE	POINT OF DIVERSION					TRIB	SOURCE NAME	OWNER NAME
					QTR	SEC	SEC	TWP	RGE			
42M P 18168		IR	3,000.00 GPM	02/22/1978	NENE	28	13N	53E	PI		YELLOWSTONE RIVER	HOMESTEAD FARMS LLC
42M P 18838		IR	2,000.00 GPM	04/12/1978	SESWSW	6	20N	59E	RI		YELLOWSTONE RIVER	BALDUCKE, DAVID A
42M P 18839		IR	4,700.00 GPM	04/12/1978	NENESE	1	20N	58E	RI		YELLOWSTONE RIVER	BALDUCKE, DAVID A
42M P 21195		IR	2,700.00 GPM	11/28/1978	NESENE	28	13N	52E	PI		YELLOWSTONE RIVER	RAKES, BARRY M RAKES, BRIAN S
42M M 9938		MC	4.53 CFS	12/15/1978		34	16N	55E	DW		YELLOWSTONE RIVER	GLENDIVE, CITY OF
42M M 30017772		FS	25,140.00 CFS	12/15/1978	NWSESW	9	22N	59E	RI		YELLOWSTONE RIVER	MONTANA, STATE OF DEPT OF ENVIRONMENTAL QUALITY MONTANA, STATE OF DEPT OF FISH WILDLIFE & PARKS
42M R 56487		IR	3.30 CFS	12/15/1978	NESW	3	15N	55E	DW		YELLOWSTONE RIVER	CULLINAN, ELOISE F CULLINAN, JOHN L DAWSON COUNTY CONSERVATION DISTRICT
42M R 56488		IR	7.10 CFS	12/15/1978	SESENE	28	14N	54E	DW		YELLOWSTONE RIVER	DAWSON COUNTY CONSERVATION DISTRICT DIEGEL, DENNIS DIEGEL, MARILYN F
42M R 56624		IR	1,600.00 GPM	12/15/1978	NWNENE	13	12N	51E	PI		YELLOWSTONE RIVER	PRAIRIE COUNTY CONSERVATION DIST THOMASON, DANIEL C
42M R 56624-01		IR	1,250.00 GPM	12/15/1978	NWNENW	13	12N	51E	PI		YELLOWSTONE RIVER	EATON, FRANK & SONS PRAIRIE COUNTY CONSERVATION DIST
42M R 56626		IR	5,900.00 GPM	12/15/1978	NESENE	4	12N	52E	PI		YELLOWSTONE RIVER	PRAIRIE COUNTY CONSERVATION DIST TESKE, DENNIS
42M R 56626-01		IR	1,600.00 GPM	12/15/1978	SWSWNE	4	12N	52E	PI		YELLOWSTONE RIVER	PRAIRIE COUNTY CONSERVATION DIST TESKE FARMS INC
42M R 56628		IR	1,800.00 GPM	12/15/1978	NWSWNW	30	19N	58E	RI		YELLOWSTONE RIVER	RICHLAND COUNTY CONSERVATION DISTRICT ROBERTS, DAVID C ROBERTS, TERRILYN K
42M R 56629		IR	650.00 GPM	12/15/1978	SWNENW	30	19N	58E	RI		YELLOWSTONE RIVER	RICHLAND COUNTY CONSERVATION DISTRICT ROBERTS, DAVID C
42M R 58899		IR	4.45 CFS	12/15/1978	SESWNE	22	12N	50E	PI		YELLOWSTONE RIVER	PRAIRIE COUNTY CONSERVATION DIST THOMASON, DANIEL C
42M R 71445		IR	1.80 CFS	12/15/1978	NENE	29	18N	57E	DW		YELLOWSTONE RIVER	DAWSON COUNTY CONSERVATION DISTRICT TEMPLE DIAMOND BAR EIGHT RANCH INC

DEPARTMENT OF NATURAL RESOURCES AND CONSERVATION

YELLOWSTONE RIVER, BELOW POWDER RIVER

BASIN 42M

INDEX OF CLAIMS BY SOURCE NAME, BY ENFORCEABLE PRIORITY DATE

TRIB Values: MP= Manmade Pit, NP=Natural Pit, SD=Secondary Diversion, SI=Subirrigation, SP=Spring, WS=Waste & Seepage, UT=Unnamed Tributary;

POD Indicator: &=Only First POD Listed

WATER RIGHT ID Values: (D, U, W, X) = Adjudication, (C, K, P, Q, R) = New Appropriations, (M) = Water Reservations

WATER RIGHT ID	LATE CLAIM	USE	FLOW RATE	ENFORCEABLE PRIORITY DATE	POINT OF DIVERSION					TRIB	SOURCE NAME	OWNER NAME
					QTR	SEC	SEC	TWP	RGE			
42M R 74875		IR	4.50 CFS	12/15/1978	NENW	9	17N	56E	DW		YELLOWSTONE RIVER	DAWSON COUNTY CONSERVATION DISTRICT GENTRY LAND & LIVESTOCK INC
42M R 76358		IR	6.70 CFS	12/15/1978	SWNE	28	13N	53E	PI		YELLOWSTONE RIVER	HAIDLE, BRAD PRAIRIE COUNTY CONSERVATION DIST
42M R 78353		IR	2.70 CFS	12/15/1978	SWNESW	9	11N	50E	PI		YELLOWSTONE RIVER	HARDING LAND & CATTLE CO INC PRAIRIE COUNTY CONSERVATION DIST
42M R 80579		IR	8.70 CFS	12/15/1978	SWSESW	24	23N	59E	RI		YELLOWSTONE RIVER	RICHLAND COUNTY CONSERVATION DISTRICT T4 FAMILY LIMITED PARTNERSHIP
42M R 85551		IR	7.13 CFS	12/15/1978	NWSWSE	25	23N	59E	RI		YELLOWSTONE RIVER	DAWSON COUNTY CONSERVATION DISTRICT MBA CONSULTANTS
42M R 89849		IR	10.70 CFS	12/15/1978	NWNWSE	30	18N	57E	DW		YELLOWSTONE RIVER	LOWER YELLOWSTONE IRRIGATION DIST #1 RICHLAND COUNTY CONSERVATION DISTRICT
42M R 102770		IR	2.70 CFS	12/15/1978	S2NWNW	22	15N	55E	DW		YELLOWSTONE RIVER	BRENNER, BLAINE DAWSON COUNTY CONSERVATION DISTRICT
42M R 104422		IR	4.70 CFS	12/15/1978	SWNWSE	2	22N	59E	RI		YELLOWSTONE RIVER	BELL, PATRICIA S BELL, RAYMOND L RICHLAND COUNTY CONSERVATION DISTRICT
42M R 104509		IR	2.10 CFS	12/15/1978	SWSESW	25	23N	59E	RI		YELLOWSTONE RIVER	RICHLAND COUNTY CONSERVATION DISTRICT T4 FAMILY LIMITED PARTNERSHIP
42M R 111403		IR	1.90 CFS	12/15/1978	NWSENW	35	18N	56E	DW		YELLOWSTONE RIVER	MITCHELL, EVERETT MITCHELL, VIOLA
42M R 111464		IR	1.80 CFS	12/15/1978	NENENW	9	17N	56E	DW		YELLOWSTONE RIVER	DAWSON COUNTY CONSERVATION DISTRICT GENTRY, JAMES R
42M R 114728		IR	1.70 CFS	12/15/1978	SWSESW	25	23N	59E	RI		YELLOWSTONE RIVER	RICHLAND COUNTY CONSERVATION DISTRICT STEFFAN, MICHAEL
42M R 114739		IR	2.60 CFS	12/15/1978	NWSWNW	19	17N	56E	DW		YELLOWSTONE RIVER	BUXBAUM, ADAM & SON INC DAWSON COUNTY CONSERVATION DISTRICT
42M R 114746		IR	3.79 CFS	12/15/1978	SWSWSW	4	19N	58E	RI		YELLOWSTONE RIVER	DEGN, MICHAEL A RICHLAND COUNTY CONSERVATION DISTRICT
42M R 114764		IR	2.40 CFS	12/15/1978	SWNESW	22	13N	53E	DW		YELLOWSTONE RIVER	DAWSON COUNTY CONSERVATION DISTRICT WITTMAYER, R BRIAN

DEPARTMENT OF NATURAL RESOURCES AND CONSERVATION

YELLOWSTONE RIVER, BELOW POWDER RIVER

BASIN 42M

INDEX OF CLAIMS BY SOURCE NAME, BY ENFORCEABLE PRIORITY DATE

TRIB Values: MP= Manmade Pit, NP=Natural Pit, SD=Secondary Diversion, SI=Subirrigation, SP=Spring, WS=Waste & Seepage, UT=Unnamed Tributary;

POD Indicator: &=Only First POD Listed

WATER RIGHT ID Values: (D, U, W, X) = Adjudication, (C, K, P, Q, R) = New Appropriations, (M) = Water Reservations

WATER RIGHT ID	LATE CLAIM	USE	FLOW RATE	ENFORCEABLE PRIORITY DATE	POINT OF DIVERSION					TRIB	SOURCE NAME	OWNER NAME
					QTR	SEC	TWP	RGE	CN			
42M R 114769		IR	314.16 GPM	12/15/1978	NWSESW	7	17N	56E	DW		YELLOWSTONE RIVER	DAWSON COUNTY CONSERVATION DISTRICT SCARNECCHIA, DENNIS L
42M R 30001427		IR	4.00 CFS	12/15/1978	NWNESW	8	16N	56E	DW		YELLOWSTONE RIVER	DAWSON COUNTY CONSERVATION DISTRICT MULLENDORE FARMS
42M R 30006008		IR	1.60 CFS	12/15/1978	NWSESW	7	17N	56E	DW		YELLOWSTONE RIVER	DAWSON COUNTY CONSERVATION DISTRICT SCARNECCHIA, DENNIS L
42M R 30011028		IR	3.00 CFS	12/15/1978	NWNESE	35	17N	55E	DW		YELLOWSTONE RIVER	DAWSON COUNTY CONSERVATION DISTRICT DIAMOND V CORP
42M R 30026583		IR	2.60 CFS	12/15/1978	SESWNW	26	13N	52E	PI		YELLOWSTONE RIVER	FALLON CROSSING LLC PRAIRIE COUNTY CONSERVATION DIST
42M R 30051296		IR	1.10 CFS	12/15/1978	SWNWSE	2	22N	59E	RI		YELLOWSTONE RIVER	BELL, PATRICIA S BELL, RAYMOND L RICHLAND COUNTY CONSERVATION DISTRICT
42M R 30063056		IR	6.70 CFS	12/15/1978	SWNESE	28	13N	53E	PI		YELLOWSTONE RIVER	HAIDLE INC PRAIRIE COUNTY CONSERVATION DIST
42M R 30068870		IR	5.70 CFS	12/15/1978	NESENE	4	12N	52E	PI		YELLOWSTONE RIVER	PRAIRIE COUNTY CONSERVATION DIST TESKE, DENNIS TESKE, RITA
42M R 30069018		IR	1.72 CFS	12/15/1978	SWSWNE	4	12N	52E	PI		YELLOWSTONE RIVER	PRAIRIE COUNTY CONSERVATION DIST TESKE FARMS INC
42M R 30069397		IR	6.70 CFS	12/15/1978	SWNESE	28	13N	53E	PI		YELLOWSTONE RIVER	HAIDLE FARMS INC PRAIRIE COUNTY CONSERVATION DIST
42M R 30069398		IR	6.70 CFS	12/15/1978	SWNESE	28	13N	53E	PI		YELLOWSTONE RIVER	HAIDLE FARMS INC PRAIRIE COUNTY CONSERVATION DIST
42M P 21442		IR	2,000.00 GPM	12/21/1978	NENESE	22	12N	50E	PI		YELLOWSTONE RIVER	THOMASON, DANIEL C
42M P 22002		IR	6,500.00 GPM	03/02/1979	NENESE	34	20N	58E	RI		YELLOWSTONE RIVER	CANYON CREEK FOUR LLC
42M P 27405		IR	25.00 GPM	12/24/1979	SENESE	4	15N	55E	DW		YELLOWSTONE RIVER	MILLS, KATIE MILLS, MIKE
42M P 30926		IR	5,000.00 GPM	11/26/1980	NESENE	29	13N	53E	PI		YELLOWSTONE RIVER	HOMESTEAD FARMS LLC
42M P 32939		IR	650.00 GPM	05/07/1981	SWNENW	30	19N	58E	RI		YELLOWSTONE RIVER	ROBERTS, DAVID C ROBERTS, TERRILYN K

DEPARTMENT OF NATURAL RESOURCES AND CONSERVATION

YELLOWSTONE RIVER, BELOW POWDER RIVER

BASIN 42M

INDEX OF CLAIMS BY SOURCE NAME, BY ENFORCEABLE PRIORITY DATE

TRIB Values: MP= Manmade Pit, NP=Natural Pit, SD=Secondary Diversion, SI=Subirrigation, SP=Spring, WS=Waste & Seepage, UT=Unnamed Tributary;

POD Indicator: &=Only First POD Listed

WATER RIGHT ID Values: (D, U, W, X) = Adjudication, (C, K, P, Q, R) = New Appropriations, (M) = Water Reservations

WATER RIGHT ID	LATE CLAIM	USE	FLOW RATE	ENFORCEABLE PRIORITY DATE	POINT OF DIVERSION					TRIB	SOURCE NAME	OWNER NAME
					QTR	SEC	SEC	TWP	RGE			
42M P 51980		LG	34.00 GPM	06/23/1983	SWSWSW	34	16N	55E	DW		YELLOWSTONE RIVER	LARSEN, CYNTHIA L LARSEN, JOHN ERIC
42M P 55525		IR	6,000.00 GPM	06/05/1984	SE	31	24N	60E	RI		YELLOWSTONE RIVER	BOEHLER, KAREN BOEHLER, KEVIN
					SE	31	24N	60E	RI			
					SW	32	24N	60E	RI			
					SESW	32	24N	60E	RI			
42M P 66255		LG	15.00 GPM	05/09/1988	SEWNE	24	16N	55E	DW		YELLOWSTONE RIVER	CALKINS, MATTHEW D
42M P 97792		IR	14.00 CFS	06/27/1996	NENWNW	36	18N	56E	DW		YELLOWSTONE RIVER	SAVAGE IRRIGATION DISTRICT
42M P 30006470		LG	30.00 GPM	06/13/2003	SEENWNE	24	16N	55E	DW		YELLOWSTONE RIVER	THIELMAN, JAMES D REVOCABLE TRUST WAGNER, CRAIG A
42M Q 30163487		IN	5.62 CFS	05/29/2024	NWSESE	17	22N	59E	RI		YELLOWSTONE RIVER	WHITE ROCK OIL & GAS LLC
					SEWNE	16	22N	59E	RI			
42M W 30124995		ST		12/20/1895	N2NW	23	22N	58E	RI		YOUNGS COULEE	SUNDSTED, DONNA R
					W2NE	23	22N	58E	RI			
					N2SE	23	22N	58E	RI			
					SESE	23	22N	58E	RI			
42M W 137595		ST		04/15/1906	S2S2SW	14	22N	58E	RI		YOUNGS COULEE	MONTANA STATE BOARD OF LAND COMMISSIONERS

DEPARTMENT OF NATURAL RESOURCES AND CONSERVATION

YELLOWSTONE RIVER, BELOW POWDER RIVER

BASIN 42M

INDEX OF CLAIMS BY WATER RIGHT ID NUMBER

TRIB Values: MP= Manmade Pit, NP=Natural Pit, SD=Secondary Diversion, SI=Subirrigation, SP=Spring, WS=Waste & Seepage, UT=Unnamed Tributary;

POD Indicator: &=Only First POD Listed

WATER RIGHT ID Values: (D, U, W, X) = Adjudication, (C, K, P, Q, R) = New Appropriations, (M) = Water Reservations

WATER RIGHT ID	LATE CLAIM	USE	FLOW RATE	ENFORCEABLE PRIORITY DATE	POINT OF DIVERSION					TRIB	SOURCE NAME	OWNER NAME
					QTR	SEC	TWP	RGE	CN			
42M W 24		IR	800.00 GPM	12/31/1959	SWSESW	15	13N	53E	DW		BAD ROUTE CREEK	WITTMAYER, MARY LYNN WITTMAYER, R BRIAN
42M W 29		ST		12/31/1952	SWSWNW	5	13N	59E	WI	UT	GLENDIVE CREEK	BEGGERS DIAMOND V RANCH INC
42M W 279		CM	40.00 GPM	07/31/1955	NWNENE	35	16N	55E	DW		GROUNDWATER	HOLIDAY LODGE JORDAN HOTEL CO
42M W 440		CM	50.00 GPM	12/31/1952	SESESW	28	23N	59E	RI		GROUNDWATER	FOUR SEASONS RV & TRAILER PARK, LLC
42M W 441		IR		02/13/1935	NWNWNW	15	21N	58E	RI		CRANE CREEK	MONTANA, STATE OF DEPT OF FISH WILDLIFE & PARKS
42M W 611		IR	8.90 CFS	09/26/1952	SESWNE	22	12N	50E	PI		YELLOWSTONE RIVER	THOMASON, DANIEL C THOMASON, LESLIE
42M W 721		CM	30.00 GPM	03/31/1955	SEWNE	21	12N	51E	PI		GROUNDWATER	CRISWELL, MEL
42M W 722		DM	20.00 GPM	12/31/1948	SENESE	22	16N	55E	DW		GROUNDWATER	CANEN, ROSS CANEN, TANA
42M W 723		DM	35.00 GPM	12/31/1949	SENESE	22	16N	55E	DW	SP	YELLOWSTONE RIVER	OLMSTEAD, KENNETH A
42M W 724		ST		12/31/1908	NWNESE	22	16N	55E	DW	SP	YELLOWSTONE RIVER	OLMSTEAD, KENNETH A
42M W 1509		ST	5.00 GPM	07/01/1959	SWSWNW	16	19N	54E	DW	SP	THIRTEENMILE CREEK	CRISAFULLI, ARLENE G
42M W 1654		ST		12/31/1963	NWNESW	30	11N	52E	PI		CONNS COULEE	BEEFLAND INC
42M W 1694		IR		07/20/1885	SWNWNE	19	20N	58E	RI		DUNLAP CREEK	SEEVE, CRAIG R SEEVE, DONNA M
42M W 1705		IR		05/26/1961	NENWNW	14	16N	51E	DW		CLEAR CREEK	PHALEN, BOB J PHALEN, CONNIE J
42M W 1830		DM	5.00 GPM	12/31/1959	SESESE	8	19N	54E	DW		GROUNDWATER	CRISAFULLI, ARLENE G
42M W 1839		DM	10.00 GPM	12/31/1938	NWNENW	28	17N	50E	DW		GROUNDWATER	EDWARDS, LYLE INC
42M W 1840		ST	10.00 GPM	12/31/1923	NENENW	28	17N	50E	DW		GROUNDWATER	EDWARDS, LYLE INC
42M W 1841		ST		12/31/1934	NWSESE	27	17N	50E	DW	SP	CLEAR CREEK	EDWARDS, SUSAN J EDWARDS, WILLIAM L
42M W 2125		ST	15.00 GPM	01/20/1971	NENWNW	27	20N	59E	RI		GROUNDWATER	CANYON CREEK FOUR LLC
42M W 2126		ST	18.00 GPM	03/21/1969	NENWNE	30	20N	59E	RI		GROUNDWATER	CANYON CREEK FOUR LLC
42M W 2127		ST	8.00 GPM	12/31/1949	NENENW	21	20N	59E	RI		GROUNDWATER	CANYON CREEK FOUR LLC
42M W 2128		ST	8.00 GPM	12/31/1948	SWSWNE	8	19N	59E	RI		GROUNDWATER	CANYON CREEK FOUR LLC
42M W 2129		ST	5.00 GPM	12/31/1920	SESWSE	15	20N	59E	RI	SP	SHADWELL CREEK	LELAND, JOE K

DEPARTMENT OF NATURAL RESOURCES AND CONSERVATION

YELLOWSTONE RIVER, BELOW POWDER RIVER

BASIN 42M

INDEX OF CLAIMS BY WATER RIGHT ID NUMBER

TRIB Values: MP= Manmade Pit, NP=Natural Pit, SD=Secondary Diversion, SI=Subirrigation, SP=Spring, WS=Waste & Seepage, UT=Unnamed Tributary;

POD Indicator: &=Only First POD Listed

WATER RIGHT ID Values: (D, U, W, X) = Adjudication, (C, K, P, Q, R) = New Appropriations, (M) = Water Reservations

WATER RIGHT ID	LATE CLAIM	USE	FLOW RATE	ENFORCEABLE PRIORITY DATE	POINT OF DIVERSION					TRIB	SOURCE NAME	OWNER NAME
					QTR	SEC	TWP	RGE	CN			
42M W 2130		ST	15.00 GPM	06/10/1968	SENENE	7	19N	59E	RI		GROUNDWATER	CANYON CREEK FOUR LLC
42M W 2131		ST	35.00 GPM	03/27/1980	NESWSW	25	20N	58E	RI		GROUNDWATER	CANYON CREEK FOUR LLC
42M W 2132		ST	10.00 GPM	12/31/1930	SWSENE	5	19N	59E	RI		GROUNDWATER	CANYON CREEK FOUR LLC
42M W 2133		ST	8.00 GPM	03/27/1980	NWNESE	26	20N	59E	RI		GROUNDWATER	LELAND, JOE K
42M W 2134		ST		12/31/1958		15	20N	59E	RI	&	SHADWELL CREEK	LELAND, JOE K
42M W 2135		ST	8.00 GPM	12/31/1949	NESWSW	14	20N	59E	RI		GROUNDWATER	LELAND, JOE K
42M W 2136		ST	5.00 GPM	12/31/1955	SWSWSE	13	20N	58E	RI		GROUNDWATER	CANYON CREEK FOUR LLC
42M W 2137		IR	4.10 CFS	03/30/1960	SWSWNW	25	20N	58E	RI		YELLOWSTONE RIVER	CANYON CREEK FOUR LLC
42M W 2141		ST		07/18/1922	SENENW	13	22N	56E	RI	UT	FOX CREEK, NORTH FORK	E LAZY S INC
42M W 2143		ST	30.00 GPM	04/02/1980	NWSWNW	22	23N	59E	RI		GROUNDWATER	ALDRICH, MICHAEL A ALDRICH, SUZANNA F
42M W 2144		ST	0.50 GPM	07/31/1961	NWNWSW	26	22N	58E	RI	SP	FOX CREEK	COOPER, ALAN TONN, KELLY
42M W 2145		DM	20.00 GPM	12/31/1890	NWSWNW	22	23N	59E	RI		GROUNDWATER	ALDRICH, MICHAEL A ALDRICH, SUZANNA F
42M W 2402		MD	7.00 GPM	11/30/1949	NWSWNE	6	16N	56E	DW		GROUNDWATER	CUNNINGHAM, JENNIFER A
42M W 2403		IR	2.45 CFS	07/31/1933	NWNE	35	17N	55E	DW	&	YELLOWSTONE RIVER	HAMADAH FAMILY TRUST
42M W 3002		IR	4.90 CFS	10/17/1910	NENENW	31	24N	60E	RI		FIRST HAY CREEK	MUDHEAD LLC
42M W 3125		DM	10.00 GPM	12/31/1947	NESESE	26	22N	57E	RI		GROUNDWATER	BARBOT, VICKIE POFF, LARRY
42M W 3126		ST		06/15/1937	N2N2	2	21N	57E	RI		FOX CREEK	BARBOT, VICKIE POFF, LARRY
42M W 3128		ST	5.00 GPM	12/31/1941	NENWNW	13	21N	56E	RI		GROUNDWATER	THORNTON, KATHY W THORNTON, RUSSELL D
42M W 3212		DM	20.00 GPM	01/29/1980	NWNWNE	5	15N	55E	DW		GROUNDWATER	THOMAS, COLETTE G
42M W 3258		ST		12/31/1930	SESESE	29	17N	59E	WI	SP	COTTONWOOD CREEK, SOUTH FORK	HOUCK RANCH LLC
42M W 3519		DM	10.00 GPM	12/21/1963	SESESE	9	20N	53E	DW		GROUNDWATER	RAISL, CHRISTOPHER J RAISL, WILLIAM P
42M W 3758		ST		05/30/1971	NWSENE	6	15N	55E	DW	SP	UPPER SEVENMILE CREEK	LEAL, JOSEPH M

DEPARTMENT OF NATURAL RESOURCES AND CONSERVATION

YELLOWSTONE RIVER, BELOW POWDER RIVER

BASIN 42M

INDEX OF CLAIMS BY WATER RIGHT ID NUMBER

TRIB Values: MP= Manmade Pit, NP=Natural Pit, SD=Secondary Diversion, SI=Subirrigation, SP=Spring, WS=Waste & Seepage, UT=Unnamed Tributary;

POD Indicator: &=Only First POD Listed

WATER RIGHT ID Values: (D, U, W, X) = Adjudication, (C, K, P, Q, R) = New Appropriations, (M) = Water Reservations

WATER RIGHT ID	LATE CLAIM	USE	FLOW RATE	ENFORCEABLE PRIORITY DATE	POINT OF DIVERSION					TRIB	SOURCE NAME	OWNER NAME
					QTR	SEC	TWP	RGE	CN			
42M W 3759		DM	4.50 GPM	06/17/1972	NESWNE	6	15N	55E	DW		GROUNDWATER	LEAL, JOSEPH M
42M W 4138		DM	35.00 GPM	12/31/1956	NENESW	9	15N	55E	DW	SP	YELLOWSTONE RIVER	ALDINGER, ALBERT E ALDINGER, PATRICIA A
42M W 4139		DM	25.00 GPM	12/31/1956	SWSWSW	9	15N	55E	DW		GROUNDWATER	ROBINS, ILENE M ROBINS, ROBIN E
42M W 4140		IR	100.00 GPM	12/31/1956	SESWSW	9	15N	55E	DW	SP	YELLOWSTONE RIVER	ROBINS, ILENE M ROBINS, ROBIN E
42M W 4254		LG	8.00 GPM	05/31/1960	NWNWNW	27	18N	55E	DW		GROUNDWATER	KALBERG, DOROTHY M
42M W 4255		IR	1.66 GPM	12/19/1962	NESENW	27	18N	55E	DW	SP	MORGAN CREEK	KALBERG, DOROTHY M
42M W 4257		ST		05/13/1910	N2SW	10	17N	55E	DW		LOWER SEVENMILE CREEK	KALBERG, LARS E
42M W 4258		ST	4.00 GPM	08/31/1960	NWNWNW	27	18N	55E	DW		GROUNDWATER	KALBERG, DOROTHY M
42M W 4259		ST		12/19/1962	NWNWNW	27	18N	55E	DW	SP	MORGAN CREEK	KALBERG, DOROTHY M
42M W 4260		ST	4.00 GPM	01/31/1962	NWNWNW	27	18N	55E	DW		GROUNDWATER	KALBERG, DOROTHY M
42M W 4261		ST		12/31/1907		9	17N	55E	DW	&	LOWER SEVENMILE CREEK	UNDEM, GUDRUN K
42M W 4262		ST		12/31/1947	NWNWNW	11	18N	55E	DW	UT	THIRTEENMILE CREEK	UNDEM, GUDRUN K
42M W 4264		ST		12/31/1907	SW	26	18N	55E	DW	&	MORGAN CREEK	KALBERG, DOROTHY M
42M W 4265		ST		12/19/1962	SESENE	17	17N	55E	DW	SP	LOWER SEVENMILE CREEK	UNDEM, GUDRUN K
42M W 4266		ST	5.00 GPM	12/31/1912	NWSESE	1	17N	55E	DW		GROUNDWATER	KALBERG, DOROTHY M
42M W 4267		ST		12/31/1938	SESESE	11	18N	55E	DW	UT	THIRTEENMILE CREEK	UNDEM, GUDRUN K
42M W 4268		ST		05/13/1910	NWNE	10	17N	55E	DW	UT	LOWER SEVENMILE CREEK	UNDEM, GUDRUN K
42M W 4269		ST		12/31/1907		9	17N	55E	DW	&	LOWER SEVENMILE CREEK	UNDEM, GUDRUN K
42M W 4270		ST		05/13/1910	S2	10	17N	55E	DW		LOWER SEVENMILE CREEK	UNDEM, GUDRUN K
42M W 4271		ST	7.00 GPM	09/22/1964	NWSENE	14	18N	55E	DW		GROUNDWATER	UNDEM, GUDRUN K
42M W 4272		ST		12/31/1940	NWNWNW	13	18N	55E	DW	UT	THIRTEENMILE CREEK	UNDEM, GUDRUN K
42M W 4273		ST		12/31/1940	SWSWSW	12	18N	55E	DW	UT	THIRTEENMILE CREEK	UNDEM, GUDRUN K
42M W 4274		ST	4.00 GPM	05/01/1961	SWNESE	29	18N	55E	DW		GROUNDWATER	KALBERG, DOROTHY M
42M W 4275		ST		12/31/1907	N2	35	18N	55E	DW		MORGAN CREEK	KALBERG, DOROTHY M
42M W 4276		ST	4.00 GPM	12/31/1915	SWSWSW	22	18N	55E	DW		GROUNDWATER	KALBERG, DOROTHY M
42M W 4277		ST	10.00 GPM	09/22/1964	NESESW	22	18N	55E	DW		GROUNDWATER	KALBERG, DOROTHY M
42M W 4278		DM	4.00 GPM	12/31/1918	NWNWNW	27	18N	55E	DW		GROUNDWATER	KALBERG, DOROTHY M

DEPARTMENT OF NATURAL RESOURCES AND CONSERVATION

YELLOWSTONE RIVER, BELOW POWDER RIVER

BASIN 42M

INDEX OF CLAIMS BY WATER RIGHT ID NUMBER

TRIB Values: MP= Manmade Pit, NP=Natural Pit, SD=Secondary Diversion, SI=Subirrigation, SP=Spring, WS=Waste & Seepage, UT=Unnamed Tributary;

POD Indicator: &=Only First POD Listed

WATER RIGHT ID Values: (D, U, W, X) = Adjudication, (C, K, P, Q, R) = New Appropriations, (M) = Water Reservations

WATER RIGHT ID	LATE CLAIM	USE	FLOW RATE	ENFORCEABLE PRIORITY DATE	POINT OF DIVERSION					TRIB	SOURCE NAME	OWNER NAME	
					QTR	SEC	TWP	RGE	CN				
42M W 4680		IR		07/11/1957	SE	ENW	29	17N	52E	DW		UPPER SEVENMILE CREEK	DEMPEWOLF, CAROL M DEMPEWOLF, DEXTER A
42M W 5030		ST		02/05/1964	SWN	WSE	35	22N	54E	RI		BURNS CREEK, NORTH FORK	VEEBARAY CO
42M W 5118		DM	10.00 GPM	12/31/1948	SE	SWSE	13	20N	54E	DW		GROUNDWATER	SENNER GRAIN INC
42M W 5119		ST		01/08/1964	SE	SWNE	18	20N	55E	DW	SP	BURNS CREEK	SENNER GRAIN INC
42M W 5204		ST		01/20/1908	N2		6	11N	51E	PI	&	CONNS COULEE	SACKMAN INC
42M W 5205		ST	5.00 GPM	01/01/1935	NE	SWNE	2	11N	50E	PI	SP	YELLOWSTONE RIVER	SACKMAN INC
42M W 5206		DM	25.00 GPM	05/05/1959	NE	NESE	6	11N	51E	PI		GROUNDWATER	SACKMAN INC
42M W 5454		ST	8.00 GPM	12/31/1945	NW	NESW	21	15N	49E	PI		GROUNDWATER	GRUE RANCH INC GRUE, CLINTON C
42M W 5455		ST		12/31/1940	SWS	WNW	2	14N	49E	PI	SP	CEDAR CREEK, EAST FORK	GRUE RANCH INC GRUE, CLINTON C
42M W 5456		ST		12/31/1904	NE	NESE	14	14N	49E	PI	SP	CEDAR CREEK, EAST FORK	GRUE RANCH INC GRUE, CLINTON C
42M W 5457		ST		12/31/1904	NW	SENE	17	15N	49E	PI	SP	CEDAR CREEK, EAST FORK	GRUE RANCH INC GRUE, CLINTON C
42M W 5458		ST		12/31/1904	NE	NENW	34	15N	49E	PI	SP	CEDAR CREEK, EAST FORK	GRUE RANCH INC GRUE, CLINTON C
42M W 5459		ST	8.00 GPM	12/31/1945	SW	SESE	25	14N	49E	PI		GROUNDWATER	GRUE RANCH INC GRUE, CLINTON C
42M W 5460		ST		12/31/1939	SWN	WSW	21	15N	49E	PI	UT	CEDAR CREEK, EAST FORK	GRUE RANCH INC GRUE, CLINTON C
42M W 5461		ST		12/31/1939	NE	SENW	28	15N	49E	PI	UT	CEDAR CREEK, EAST FORK	GRUE RANCH INC GRUE, CLINTON C
42M W 5462		ST		12/31/1953	SE	NESW	32	15N	49E	PI	UT	CEDAR CREEK	GRUE RANCH INC GRUE, CLINTON C
42M W 5463		ST		12/31/1966	NW	SENE	22	15N	49E	PI	UT	CEDAR CREEK, EAST FORK	GRUE RANCH INC GRUE, CLINTON C

DEPARTMENT OF NATURAL RESOURCES AND CONSERVATION

YELLOWSTONE RIVER, BELOW POWDER RIVER

BASIN 42M

INDEX OF CLAIMS BY WATER RIGHT ID NUMBER

TRIB Values: MP= Manmade Pit, NP=Natural Pit, SD=Secondary Diversion, SI=Subirrigation, SP=Spring, WS=Waste & Seepage, UT=Unnamed Tributary;

POD Indicator: &=Only First POD Listed

WATER RIGHT ID Values: (D, U, W, X) = Adjudication, (C, K, P, Q, R) = New Appropriations, (M) = Water Reservations

WATER RIGHT ID	LATE CLAIM	USE	FLOW RATE	ENFORCEABLE PRIORITY DATE	POINT OF DIVERSION					TRIB	SOURCE NAME	OWNER NAME
					QTR	SEC	TWP	RGE	CN			
42M W 5464		ST	5.00 GPM	12/31/1925	SWNWSW	22	15N	49E	PI		GROUNDWATER	GRUE RANCH INC GRUE, CLINTON C
42M W 5465		ST		12/31/1968	SENWSE	2	14N	49E	PI	UT	CEDAR CREEK, EAST FORK	GRUE RANCH INC GRUE, CLINTON C
42M W 5466		ST	8.00 GPM	12/31/1905	NESWNE	28	15N	49E	PI		GROUNDWATER	GRUE RANCH INC GRUE, CLINTON C
42M W 5467		MD	8.00 GPM	12/31/1905	NESWNE	28	15N	49E	PI		GROUNDWATER	GRUE RANCH INC GRUE, CLINTON C
42M W 5468		IR		04/19/1905	NWSESE	33	16N	49E	PI		BRACKETT CREEK	GRUE RANCH INC GRUE, CLINTON C
42M W 5549		IN	1.00 CFS	06/16/1959	NENWSW	31	16N	55E	DW	UT	UPPER SEVENMILE CREEK	HAGGERTY, MIKE
42M W 5550		IN	1.00 CFS	06/22/1959	SWNWSW	31	16N	55E	DW		UPPER SEVENMILE CREEK	HAGGERTY, MIKE
42M W 5558		IR	238.00 GPM	07/02/1906	SENE	32	16N	55E	DW		UPPER SEVENMILE CREEK	BAISCH, AMANDA
42M W 5601		DM	20.00 GPM	07/23/1980	SWNWNE	22	15N	55E	DW		GROUNDWATER	LYNN, TERAH R LYNN, TIMOTHY A
42M W 5787		IR	1.63 CFS	07/25/1898	SWNWSE	25	23N	58E	RI		LONE TREE CREEK	DENOWH, MICHAEL G DENOWH, PAUL J
42M W 5884		IR		03/26/1910	NENESW	24	11N	56E	PI	UT	CABIN CREEK	KELTNER, BURT J
42M W 5885		IR		03/26/1910	SESESW	24	11N	56E	PI	UT	CABIN CREEK	KELTNER, BURT J
42M W 5886		IR		07/27/1910	NENENE	26	11N	56E	PI	UT	CABIN CREEK	KELTNER, BURT J
42M W 5887		IR		07/27/1910	SESENE	26	11N	56E	PI	UT	CABIN CREEK	KELTNER, BURT J
42M W 5888		IR		01/02/1906	NENESE	22	11N	56E	PI		CABIN CREEK	KELTNER, BURT J
42M W 5889		IR		05/01/1903	SWSWNW	22	11N	56E	PI		DEER CREEK	KELTNER, BURT J
42M W 6393		DM	30.00 GPM	12/31/1960	SESESE	6	23N	55E	RI		GROUNDWATER	GOSS, ERVIN E GOSS, VICKY L FAMILY SHARE TRUST UNDER WILL
42M W 6394		ST		04/30/1957	S2NWSE	19	15N	55E	DW &		SAND CREEK	REYNOLDS, RICHARD J REYNOLDS, RITA M
42M W 6395		ST		04/30/1957	NESESE	19	15N	55E	DW	SP	SAND CREEK	REYNOLDS, RITA M
42M W 6421		ST		12/31/1942	NENW	1	17N	55E	DW	UT	YELLOWSTONE RIVER	KALBERG, DOROTHY M
42M W 6422		ST		12/31/1939	E2NWSE	22	18N	55E	DW	UT	MORGAN CREEK	KALBERG, DOROTHY M

DEPARTMENT OF NATURAL RESOURCES AND CONSERVATION

YELLOWSTONE RIVER, BELOW POWDER RIVER

BASIN 42M

INDEX OF CLAIMS BY WATER RIGHT ID NUMBER

TRIB Values: MP= Manmade Pit, NP=Natural Pit, SD=Secondary Diversion, SI=Subirrigation, SP=Spring, WS=Waste & Seepage, UT=Unnamed Tributary;

POD Indicator: &=Only First POD Listed

WATER RIGHT ID Values: (D, U, W, X) = Adjudication, (C, K, P, Q, R) = New Appropriations, (M) = Water Reservations

WATER RIGHT ID	LATE CLAIM	USE	FLOW RATE	ENFORCEABLE PRIORITY DATE	POINT OF DIVERSION					TRIB	SOURCE NAME	OWNER NAME
					QTR	SEC	TWP	RGE	CN			
42M W 6423		ST		12/31/1937	NENESW	22	18N	55E	DW	UT	MORGAN CREEK	KALBERG, DOROTHY M
42M W 6424		ST		12/31/1937	NENENE	29	18N	55E	DW	UT	MORGAN CREEK	KALBERG, DOROTHY M
42M W 6425		ST	0.50 GPM	12/31/1940	NENENE	28	18N	55E	DW		GROUNDWATER	KALBERG, DOROTHY M
42M W 6426		ST		12/31/1937	SWNENE	28	18N	55E	DW	UT	MORGAN CREEK	KALBERG, DOROTHY M
42M W 6427		ST		12/31/1960	NENWNW	13	17N	55E	DW	SP	LOWER SEVENMILE CREEK	COUNTRY CROSS RANCH LLC
42M W 7113		IR	68.00 GPM	04/15/1939	NENESW	34	13N	52E	PI		GROUNDWATER	SHIPLEY, ELAINE A
42M W 7657		ST	5.00 GPM	05/06/1911	NENWNW	14	23N	59E	RI		GROUNDWATER	ERIKSTRUP, NATALIE M ERIKSTRUP, TORBEN H
42M W 7658		DM	5.00 GPM	05/06/1911	NENWNW	14	23N	59E	RI		GROUNDWATER	ERIKSTRUP, NATALIE M ERIKSTRUP, TORBEN H
42M W 7668		MD	10.00 GPM	08/05/1958	NENWSW	27	16N	55E	DW		GROUNDWATER	NELSON, MARK
42M W 9331		FW		10/31/1935	NENWNE	25	20N	53E	DW	UT	THIRTEENMILE CREEK, NORTH FORK	BOESE, DOROTHY BOESE, LAWRENCE J TRUST
42M W 9650		MD	25.00 GPM	06/10/1911	NESENW	12	18N	58E	WI		GROUNDWATER	BEECROFT, CLARENCE BEECROFT, EUGENE BEECROFT, WILLIAM GUBASTA, FRANK GUBASTA, LEE GUBASTA, THOMAS JUNGWIRTH, PHILIP R
42M W 9651		ST	25.00 GPM	06/10/1911	NESENW	12	18N	58E	WI		GROUNDWATER	BEECROFT, CLARENCE BEECROFT, EUGENE BEECROFT, WILLIAM GUBASTA, FRANK GUBASTA, LEE GUBASTA, THOMAS JUNGWIRTH, PHILIP R
42M W 10332		ST	10.00 GPM	03/01/1940	SWSWNE	27	23N	58E	RI	SP	LONE TREE CREEK	DENOWH, CHADLEE D
42M W 10940		ST		04/15/1965	NWNWNW	16	12N	54E	PI	SP	SPRING CREEK	MONTANA STATE BOARD OF LAND COMMISSIONERS
42M W 10941		ST	7.00 GPM	04/15/1940	NENESW	16	11N	55E	PI		GROUNDWATER	MONTANA STATE BOARD OF LAND COMMISSIONERS

DEPARTMENT OF NATURAL RESOURCES AND CONSERVATION

YELLOWSTONE RIVER, BELOW POWDER RIVER

BASIN 42M

INDEX OF CLAIMS BY WATER RIGHT ID NUMBER

TRIB Values: MP= Manmade Pit, NP=Natural Pit, SD=Secondary Diversion, SI=Subirrigation, SP=Spring, WS=Waste & Seepage, UT=Unnamed Tributary;

POD Indicator: &=Only First POD Listed

WATER RIGHT ID Values: (D, U, W, X) = Adjudication, (C, K, P, Q, R) = New Appropriations, (M) = Water Reservations

WATER RIGHT ID	LATE CLAIM	USE	FLOW RATE	ENFORCEABLE PRIORITY DATE	POINT OF DIVERSION					TRIB	SOURCE NAME	OWNER NAME
					QTR	SEC	TWP	RGE	CN			
42M W 10942		ST		04/15/1952	NESWNW	16	11N	55E	PI	SP	HAY CREEK	MONTANA STATE BOARD OF LAND COMMISSIONERS
42M W 10943		ST	7.00 GPM	04/15/1922	NENENW	20	12N	54E	PI		GROUNDWATER	MONTANA STATE BOARD OF LAND COMMISSIONERS
42M W 10947		ST	10.00 GPM	04/15/1955	NWNENE	36	12N	53E	PI		GROUNDWATER	MONTANA STATE BOARD OF LAND COMMISSIONERS
42M W 11185		ST		04/15/1939	NESESE	36	15N	52E	DW	SP	CRACKER BOX CREEK	MONTANA STATE BOARD OF LAND COMMISSIONERS
42M W 11627		ST		12/31/1950	SWNWSE	19	15N	59E	WI	UT	BOX ELDER CREEK	REVERSED EV RANCH INC
42M W 11628		ST		12/31/1970	NESWSW	5	15N	59E	WI		BOX ELDER CREEK	CROSS, JUSTIN M CROSS, LONNIE J
42M W 11631		MD	25.00 GPM	06/20/1957	SENWSE	16	12N	51E	PI		GROUNDWATER	HUBER, JODI D
42M W 11632		IR		07/20/1972	NWNENE	11	13N	48E	PI	UT	CHERRY CREEK, NORTH FORK	CHERRY CREEK RANCH
42M W 11633		IR		08/22/1964	NWSWNW	2	13N	48E	PI		CHERRY CREEK, NORTH FORK	CHERRY CREEK RANCH
42M W 11634		IR		09/10/1964	S2SENE	12	13N	48E	PI	& UT	CHERRY CREEK	CHERRY CREEK RANCH
42M W 11635		IR		10/15/1961	NENENE	32	14N	48E	PI		CHERRY CREEK, NORTH FORK	CHERRY CREEK RANCH
42M W 11636		IR		09/26/1961	SWNENE	33	14N	48E	PI		CHERRY CREEK, NORTH FORK	CHERRY CREEK RANCH
42M W 11637		ST	15.00 GPM	11/27/1963	NENENE	10	16N	50E	PI		GROUNDWATER	SIR RANCH TRUST
42M W 11924		DM	4.00 GPM	12/31/1920	SWSENE	12	15N	53E	DW		GROUNDWATER	UNDEM, GUDRUN K UNDEM, MARGO G UNDEM, SAM K
42M W 11925		IR		12/31/1958	E2E2SE	12	15N	53E	DW	UT	SAND CREEK	UNDEM, GUDRUN K UNDEM, MARGO G UNDEM, SAM K
42M W 11926		LG	10.00 GPM	12/31/1955	NWSESE	35	16N	53E	DW	SP	SAND CREEK	UNDEM, GUDRUN K UNDEM, MARGO G UNDEM, SAM K
42M W 11927		ST		01/01/1901	NWNESE	26	16N	53E	DW	SP	UPPER SEVENMILE CREEK	UNDEM, GUDRUN K UNDEM, MARGO G UNDEM, SAM K

DEPARTMENT OF NATURAL RESOURCES AND CONSERVATION

YELLOWSTONE RIVER, BELOW POWDER RIVER

BASIN 42M

INDEX OF CLAIMS BY WATER RIGHT ID NUMBER

TRIB Values: MP= Manmade Pit, NP=Natural Pit, SD=Secondary Diversion, SI=Subirrigation, SP=Spring, WS=Waste & Seepage, UT=Unnamed Tributary;

POD Indicator: &=Only First POD Listed

WATER RIGHT ID Values: (D, U, W, X) = Adjudication, (C, K, P, Q, R) = New Appropriations, (M) = Water Reservations

WATER RIGHT ID	LATE CLAIM	USE	FLOW RATE	ENFORCEABLE PRIORITY DATE	POINT OF DIVERSION					TRIB	SOURCE NAME	OWNER NAME
					QTR	SEC	SEC	TWP	RGE			
42M W 11928		ST		04/01/1929	NWSWNW	29	16N	53E	DW	SP	SPRING CREEK	UNDEM, GUDRUN K UNDEM, MARGO G UNDEM, SAM K
42M W 11929		ST	1.00 GPM	12/31/1956	SESENE	22	16N	53E	DW	SP	UPPER SEVENMILE CREEK	UNDEM, GUDRUN K UNDEM, MARGO G UNDEM, SAM K
42M W 11930		ST	3.50 GPM	12/31/1954	SWSENE	12	15N	53E	DW		GROUNDWATER	UNDEM, GUDRUN K UNDEM, MARGO G UNDEM, SAM K
42M W 11931		ST	4.00 GPM	11/26/1980	SWSENE	20	16N	53E	DW		GROUNDWATER	UNDEM, GUDRUN K UNDEM, MARGO G UNDEM, SAM K
42M W 11932		ST		12/31/1948	NWNWNW	21	16N	53E	DW	UT	SPRING CREEK	UNDEM, GUDRUN K UNDEM, MARGO G UNDEM, SAM K
42M W 11933		ST		12/31/1942	W2SENE	22	16N	53E	DW	UT	UPPER SEVENMILE CREEK	UNDEM, GUDRUN K UNDEM, MARGO G UNDEM, SAM K
42M W 11934		ST		12/31/1938	SWNWNE	24	16N	52E	DW	UT	SPRING CREEK	UNDEM, GUDRUN K UNDEM, MARGO G UNDEM, SAM K
42M W 11935		ST		12/31/1963	NWNWSW	21	16N	53E	DW	SP	SPRING CREEK	UNDEM, GUDRUN K UNDEM, MARGO G UNDEM, SAM K
42M W 11936		ST		12/31/1963	SWNWNW	21	16N	53E	DW	SP	SPRING CREEK	UNDEM, GUDRUN K UNDEM, MARGO G UNDEM, SAM K
42M W 11937		ST		12/31/1963	SENE	21	16N	53E	DW	SP	SPRING CREEK	UNDEM, GUDRUN K UNDEM, MARGO G UNDEM, SAM K

DEPARTMENT OF NATURAL RESOURCES AND CONSERVATION

YELLOWSTONE RIVER, BELOW POWDER RIVER

BASIN 42M

INDEX OF CLAIMS BY WATER RIGHT ID NUMBER

TRIB Values: MP= Manmade Pit, NP=Natural Pit, SD=Secondary Diversion, SI=Subirrigation, SP=Spring, WS=Waste & Seepage, UT=Unnamed Tributary;

POD Indicator: &=Only First POD Listed

WATER RIGHT ID Values: (D, U, W, X) = Adjudication, (C, K, P, Q, R) = New Appropriations, (M) = Water Reservations

WATER RIGHT ID	LATE CLAIM	USE	FLOW RATE	ENFORCEABLE PRIORITY DATE	POINT OF DIVERSION					TRIB	SOURCE NAME	OWNER NAME
					QTR	SEC	SEC	TWP	RGE			
42M W 11938		ST		12/31/1963	SWNWNW	22	16N	53E	DW	SP	SPRING CREEK	UNDEM, GUDRUN K UNDEM, MARGO G UNDEM, SAM K
42M W 11939		ST		12/31/1956	SESENE	24	16N	52E	DW	SP	SPRING CREEK	UNDEM, GUDRUN K UNDEM, MARGO G UNDEM, SAM K
42M W 11940		ST	3.00 GPM	11/26/1980	NWNESW	24	16N	52E	DW		GROUNDWATER	UNDEM, GUDRUN K UNDEM, MARGO G UNDEM, SAM K
42M W 11941		ST		12/31/1955	NESWSW	26	16N	53E	DW	SP	UPPER SEVENMILE CREEK	UNDEM, GUDRUN K UNDEM, MARGO G UNDEM, SAM K
42M W 11942		ST		12/31/1956	NWNWNE	20	16N	53E	DW	SP	SPRING CREEK	UNDEM, GUDRUN K UNDEM, MARGO G UNDEM, SAM K
42M W 11943		ST		12/31/1956	SWNWSW	20	16N	53E	DW	SP	SPRING CREEK	UNDEM, GUDRUN K UNDEM, MARGO G UNDEM, SAM K
42M W 11944		ST		12/31/1956	SWSWNW	20	16N	53E	DW	SP	SPRING CREEK	UNDEM, GUDRUN K UNDEM, MARGO G UNDEM, SAM K
42M W 11945		ST		12/31/1956	NESESE	20	16N	53E	DW	SP	SPRING CREEK	UNDEM, GUDRUN K UNDEM, MARGO G UNDEM, SAM K
42M W 11946		ST	3.00 GPM	12/31/1959	SENESE	27	16N	53E	DW		GROUNDWATER	UNDEM, GUDRUN K UNDEM, MARGO G UNDEM, SAM K
42M W 11947		ST		12/31/1955	SESWSE	35	16N	53E	DW	SP	SAND CREEK	UNDEM, GUDRUN K UNDEM, MARGO G UNDEM, SAM K

DEPARTMENT OF NATURAL RESOURCES AND CONSERVATION

YELLOWSTONE RIVER, BELOW POWDER RIVER

BASIN 42M

INDEX OF CLAIMS BY WATER RIGHT ID NUMBER

TRIB Values: MP= Manmade Pit, NP=Natural Pit, SD=Secondary Diversion, SI=Subirrigation, SP=Spring, WS=Waste & Seepage, UT=Unnamed Tributary;

POD Indicator: &=Only First POD Listed

WATER RIGHT ID Values: (D, U, W, X) = Adjudication, (C, K, P, Q, R) = New Appropriations, (M) = Water Reservations

WATER RIGHT ID	LATE CLAIM	USE	FLOW RATE	ENFORCEABLE PRIORITY DATE	POINT OF DIVERSION					TRIB	SOURCE NAME	OWNER NAME
					QTR	SEC	TWP	RGE	CN			
42M W 11948		ST		12/31/1955	SE	SE	16N	53E	DW	SP	SAND CREEK	UNDEM, GUDRUN K UNDEM, MARGO G UNDEM, SAM K
42M W 11949		ST	10.00 GPM	12/31/1972	NW	SE	16N	53E	DW		GROUNDWATER	UNDEM, GUDRUN K UNDEM, MARGO G UNDEM, SAM K
42M W 11958		IR	2.67 CFS	07/07/1970	SW	SE	19N	55E	DW		THIRTEENMILE CREEK	REILLY RANCH LLC
42M W 11962		IR		12/31/1953	E2	NE	25N	56E	RI	UT	MAIN HAY CREEK	PAKS LLP
42M W 11977		CM	100.00 GPM	05/01/1960	NE	SE	22N	57E	RI	SP	FOX CREEK, NORTH FORK	THORNTON, KATHY W THORNTON, PENNIE K THORNTON, RUSSELL D THORNTON, WILLIAM D
42M W 11990		IR	240.00 GPM	12/31/1935	SE	SE	21N	56E	RI	SI	CRANE CREEK	THORNTON, PENNIE K THORNTON, WILLIAM D
42M W 11991		DM	8.00 GPM	12/31/1950	SE	NE	23N	55E	RI		GROUNDWATER	HILL, SHARON K LIVING TRUST HILL, SHARON K MARITAL TRUST
42M W 11992		ST	5.00 GPM	12/31/1945	SW	NW	24N	55E	RI		GROUNDWATER	HILL, SHARON K LIVING TRUST HILL, SHARON K MARITAL TRUST
42M W 11993		ST		12/31/1945	NW	NE	24N	55E	RI	UT	THREE BUTTES CREEK	HILL, SHARON K LIVING TRUST HILL, SHARON K MARITAL TRUST
42M W 11996		ST		12/19/1962	SW	NW	18N	55E	DW	SP	THIRTEENMILE CREEK	KALBERG, LARS E
42M W 12020		CM	50.00 GPM	12/31/1952	SE	NW	16N	55E	DW		GROUNDWATER	DAWSON COUNTY
42M W 12021		CM	45.00 GPM	12/31/1952	SE	NW	16N	55E	DW		GROUNDWATER	DAWSON COUNTY
42M W 12023		ST	11.00 GPM	08/31/1937	SE	NE	19N	52E	DW		GROUNDWATER	KREIMAN, SHIRLEY
42M W 12030		IR	51.00 GPM	05/20/1960	NE	NE	19N	52E	DW	UT	DEER CREEK, NORTH FORK	KREIMAN, SHIRLEY
42M W 12050		ST		12/31/1941	SW	NW	14N	54E	DW &		CLEAR CREEK	BUXBAUM, DONNA L BUXBAUM, GERALD J HESS ARABIANS INC LASSLE SIMMENTALS INC.

DEPARTMENT OF NATURAL RESOURCES AND CONSERVATION

YELLOWSTONE RIVER, BELOW POWDER RIVER

BASIN 42M

INDEX OF CLAIMS BY WATER RIGHT ID NUMBER

TRIB Values: MP= Manmade Pit, NP=Natural Pit, SD=Secondary Diversion, SI=Subirrigation, SP=Spring, WS=Waste & Seepage, UT=Unnamed Tributary;

POD Indicator: &=Only First POD Listed

WATER RIGHT ID Values: (D, U, W, X) = Adjudication, (C, K, P, Q, R) = New Appropriations, (M) = Water Reservations

WATER RIGHT ID	LATE CLAIM	USE	FLOW RATE	ENFORCEABLE PRIORITY DATE	POINT OF DIVERSION					TRIB	SOURCE NAME	OWNER NAME
					QTR	SEC	TWP	RGE	CN			
42M W 12472		ST	1.50 GPM	03/31/1956	SWSENE	12	15N	53E	DW		GROUNDWATER	UNDEM, GUDRUN K UNDEM, MARGO G UNDEM, SAM K
42M W 12772		DM	30.00 GPM	10/15/1963	SESESW	21	21N	58E	RI		GROUNDWATER	ROAN, REBECCA J
42M W 12773		ST	20.00 GPM	12/09/1980	SESESW	21	21N	58E	RI		GROUNDWATER	ROAN, REBECCA J
42M W 12774		ST	30.00 GPM	10/15/1963	SESESW	21	21N	58E	RI		GROUNDWATER	ROAN, REBECCA J
42M W 12783		ST		04/06/1946	SE	6	18N	52E	DW		DEER CREEK, MIDDLE FORK	HARVEY OLMSTEAD LLC
42M W 12784		ST	4.00 GPM	12/31/1955	NENENE	6	18N	52E	DW		GROUNDWATER	HARVEY OLMSTEAD LLC
42M W 12785		ST		12/31/1946	SWSENE	25	19N	51E	DW	UT	DEER CREEK, NORTH FORK	HARVEY OLMSTEAD LLC
42M W 12786		ST	4.00 GPM	12/31/1954	SWSESE	6	18N	52E	DW		GROUNDWATER	HARVEY OLMSTEAD LLC
42M W 12787		DM	4.00 GPM	12/31/1954	SENE	6	18N	52E	DW		GROUNDWATER	HARVEY OLMSTEAD LLC
42M W 12788		MD	10.00 GPM	05/31/1910	NWNWNE	10	18N	52E	DW		GROUNDWATER	PETERSON, BRYAN A PETERSON, RICHARD W
42M W 12789		ST	10.00 GPM	05/31/1910	NWNWNE	10	18N	52E	DW		GROUNDWATER	PETERSON, BRYAN A PETERSON, RICHARD W
42M W 12790		IR		04/09/1922	SWSWSE	6	16N	56E	DW		DEER CREEK	KOLBERG LIVESTOCK & GRAIN CO INC
42M W 12809		ST	6.00 GPM	12/31/1932	SESWNE	32	21N	55E	DW		GROUNDWATER	BULLER, JANICE R REVOCABLE TRUST
42M W 12810		ST	5.00 GPM	12/31/1955	NWNWNW	2	20N	55E	DW		GROUNDWATER	BULLER, JANICE R REVOCABLE TRUST
42M W 12811		ST	35.00 GPM	03/24/1981	SWNE	34	18N	56E	DW		GROUNDWATER	TEMPLE, JAMES A TEMPLE, THOMAS A
42M W 12813		DM	35.00 GPM	03/24/1981	SWNE	34	18N	56E	DW		GROUNDWATER	TEMPLE, JAMES A TEMPLE, THOMAS A
42M W 12814		ST		12/31/1950	SESENE	20	19N	54E	DW	UT	THIRTEENMILE CREEK	W G FARMS INC
42M W 12815		DM	8.00 GPM	12/31/1954	NWSWNW	18	19N	54E	DW		GROUNDWATER	CHARLES SENNER INC MULLET, BRENT MULLET, NATALIE SENNER, CHARLES INC
42M W 12817		DM	1.50 GPM	12/31/1909	NWNENW	30	19N	54E	DW		GROUNDWATER	BOJE, GARY BOJE, VICKIE

DEPARTMENT OF NATURAL RESOURCES AND CONSERVATION

YELLOWSTONE RIVER, BELOW POWDER RIVER

BASIN 42M

INDEX OF CLAIMS BY WATER RIGHT ID NUMBER

TRIB Values: MP= Manmade Pit, NP=Natural Pit, SD=Secondary Diversion, SI=Subirrigation, SP=Spring, WS=Waste & Seepage, UT=Unnamed Tributary;

POD Indicator: &=Only First POD Listed

WATER RIGHT ID Values: (D, U, W, X) = Adjudication, (C, K, P, Q, R) = New Appropriations, (M) = Water Reservations

WATER RIGHT ID	LATE CLAIM	USE	FLOW RATE	ENFORCEABLE PRIORITY DATE	POINT OF DIVERSION					TRIB	SOURCE NAME	OWNER NAME
					QTR	SEC	TWP	RGE	CN			
42M W 12819		ST	1.60 GPM	04/30/1950	SENENE	28	13N	55E	PI	SP	HUEY CREEK	VOGELE, MARYLN F
42M W 12820		ST		04/30/1950	NENENE	28	13N	55E	PI	UT	HUEY CREEK	VOGELE, MARYLN F
42M W 12821		ST		09/30/1961	NENWNW	28	13N	55E	PI	UT	HUEY CREEK	VOGELE, MARYLN F
42M W 12822		FW		12/28/1961	NWNENW	21	13N	55E	DW		HUEY CREEK	VOGELE, MARYLN F
42M W 12823		RC		12/28/1961	NWNENW	21	13N	55E	DW		HUEY CREEK	VOGELE, MARYLN F
42M W 12825		IR		12/28/1961	NWNENW	21	13N	55E	DW		HUEY CREEK	VOGELE, MARYLN F
42M W 12829		DM	15.00 GPM	12/31/1961	NWNWNW	18	22N	60E	RI		GROUNDWATER	BELL RAYMOND L & PATRICIA S LIVING TRUST
42M W 12830		IR	1.14 CFS	12/31/1951	NENWSW	7	22N	60E	RI		BENNIE PEER CREEK	BELL RAYMOND L & PATRICIA S LIVING TRUST
42M W 12831		ST		12/31/1951	NWNESE	13	22N	59E	RI	UT	BENNIE PEER CREEK	BELL RAYMOND L & PATRICIA S LIVING TRUST
42M W 12832		ST		01/20/1909	W2	7	22N	60E	RI		BENNIE PEER CREEK	BELL RAYMOND L & PATRICIA S LIVING TRUST
42M W 12833		ST		12/31/1951	SESENE	13	22N	59E	RI	UT	BENNIE PEER CREEK	BELL RAYMOND L & PATRICIA S LIVING TRUST
42M W 12834		ST	15.00 GPM	03/22/1971	NWSWSW	13	22N	59E	RI		GROUNDWATER	BELL RAYMOND L & PATRICIA S LIVING TRUST
42M W 12835		ST	20.00 GPM	09/20/1965	SWSESW	12	22N	59E	RI		GROUNDWATER	BELL RAYMOND L & PATRICIA S LIVING TRUST
42M W 12836		ST	15.00 GPM	01/20/1958	NWSESW	7	22N	60E	RI		GROUNDWATER	BELL RAYMOND L & PATRICIA S LIVING TRUST
42M W 12837		ST	15.00 GPM	04/10/1967	NENESE	7	22N	60E	RI		GROUNDWATER	BELL RAYMOND L & PATRICIA S LIVING TRUST
42M W 12847		MN	100.00 GPM	06/11/1973	SWSENW	28	22N	58E	RI		FOX CREEK	AVERETT FAMILY TRUST
42M W 12848		ST		06/11/1973	SWSENW	28	22N	58E	RI		FOX CREEK	AVERETT FAMILY TRUST
42M W 13537		ST	5.00 GPM	12/03/1953	SWSENW	28	12N	55E	PI		GROUNDWATER	MONTANA STATE BOARD OF LAND COMMISSIONERS
42M W 13538		ST	8.00 GPM	06/15/1956	SWSESE	16	12N	56E	PI		GROUNDWATER	MONTANA STATE BOARD OF LAND COMMISSIONERS
42M W 13539		ST		04/15/1954	SWSWSW	16	12N	49E	PI	UT	CROOKED CREEK	MONTANA STATE BOARD OF LAND COMMISSIONERS
42M W 13540		ST	4.00 GPM	07/06/1965	NWNENE	36	13N	55E	PI		GROUNDWATER	MONTANA STATE BOARD OF LAND COMMISSIONERS
42M W 13541		ST		04/15/1949	NWSENW	36	13N	55E	PI	UT	CEDAR CREEK	MONTANA STATE BOARD OF LAND COMMISSIONERS
42M W 13542		ST		04/15/1964	SWSENE	36	15N	46E	PI	UT	CHERRY CREEK, NORTH FORK	MONTANA STATE BOARD OF LAND COMMISSIONERS
42M W 13557		ST	5.00 GPM	04/15/1949	SENENW	36	14N	50E	PI		GROUNDWATER	MONTANA STATE BOARD OF LAND COMMISSIONERS
42M W 13558		ST		04/15/1955	NWNWNW	36	13N	48E	PI	UT	CHERRY CREEK	MONTANA STATE BOARD OF LAND COMMISSIONERS
42M W 13565		ST	5.00 GPM	04/15/1961	SESESE	2	11N	51E	PI		GROUNDWATER	MONTANA STATE BOARD OF LAND COMMISSIONERS
42M W 13566		ST	10.00 GPM	04/15/1950	NWNWSE	36	13N	53E	PI		GROUNDWATER	MONTANA STATE BOARD OF LAND COMMISSIONERS
42M W 13571		ST		04/15/1960	SWNENE	16	14N	50E	PI	UT	BRACKETT CREEK	MONTANA STATE BOARD OF LAND COMMISSIONERS
42M W 13572		ST		04/15/1960	SENWSE	16	14N	50E	PI		BRACKETT CREEK, WEST FORK	MONTANA STATE BOARD OF LAND COMMISSIONERS

DEPARTMENT OF NATURAL RESOURCES AND CONSERVATION

YELLOWSTONE RIVER, BELOW POWDER RIVER

BASIN 42M

INDEX OF CLAIMS BY WATER RIGHT ID NUMBER

TRIB Values: MP= Manmade Pit, NP=Natural Pit, SD=Secondary Diversion, SI=Subirrigation, SP=Spring, WS=Waste & Seepage, UT=Unnamed Tributary;

POD Indicator: &=Only First POD Listed

WATER RIGHT ID Values: (D, U, W, X) = Adjudication, (C, K, P, Q, R) = New Appropriations, (M) = Water Reservations

WATER RIGHT ID	LATE CLAIM	USE	FLOW RATE	ENFORCEABLE PRIORITY DATE	POINT OF DIVERSION					TRIB	SOURCE NAME	OWNER NAME
					QTR	SEC	TWP	RGE	CN			
42M W 13573		ST	15.00 GPM	04/15/1960	SWNE	16	14N	50E	PI		GROUNDWATER	MONTANA STATE BOARD OF LAND COMMISSIONERS
42M W 13574		ST	4.00 GPM	04/15/1930	NWNE	14	12N	54E	PI		GROUNDWATER	MONTANA STATE BOARD OF LAND COMMISSIONERS
42M W 13575		DM	10.00 GPM	12/03/1953	SWSNW	28	12N	55E	PI		GROUNDWATER	MONTANA STATE BOARD OF LAND COMMISSIONERS
42M W 13915		ST		06/24/1913	SWNNW	30	14N	59E	WI	SP	HODGES CREEK	CASEY, JUDITH F MASON, ELIZABETH M
42M W 14206		CM	10.00 GPM	12/31/1956	SESEW	11	22N	55E	RI		GROUNDWATER	MEYER, BRONWYN L MEYER, ROGER W
42M W 14701		DM	8.00 GPM	08/19/1961	SWSNW	32	16N	55E	DW		GROUNDWATER	CHAMBERLAIN, CHERYL R CHAMBERLAIN, TYLER G
42M W 14702		ST	10.00 GPM	10/30/1912	SWSEW	8	18N	53E	DW		GROUNDWATER	CARPENTER, RODNEY B CARPENTER, VERNA L
42M W 14703		ST		10/30/1912	SWNE	8	18N	53E	DW	SP	STINKING COULEE	CARPENTER, RODNEY B CARPENTER, VERNA L
42M W 14704		ST		01/19/1914	NENNW	8	18N	53E	DW	SP	STINKING COULEE	CARPENTER, RODNEY B CARPENTER, VERNA L
42M W 14705		IR	2.16 CFS	09/10/1936	E2NE	31	20N	53E	DW		THIRTEENMILE CREEK	OAKLAND, CHAD
42M W 14707		DM	8.00 GPM	07/22/1941	SESEW	1	15N	54E	DW	SP	UPPER SEVENMILE CREEK	HOAGLAND, BRETT HOAGLAND, LEANNE
42M W 14708		ST	5.00 GPM	07/22/1941	SESEW	1	15N	54E	DW	SP	UPPER SEVENMILE CREEK	HOAGLAND, BRETT HOAGLAND, LEANNE
42M W 14709		ST	8.00 GPM	08/31/1945	NENE	23	19N	53E	DW		GROUNDWATER	WALKER, SHAWN D
42M W 14710		ST	5.00 GPM	08/31/1945	NNNNW	24	19N	53E	DW		GROUNDWATER	WALKER, SHAWN D
42M W 14866		ST		09/01/1948	SWSNE	24	10N	57E	FA	UT	CABIN CREEK	BAINTER & SONS INC
42M W 14868		ST		12/31/1909	NWSEW	24	10N	57E	FA	UT	CABIN CREEK	BAINTER & SONS INC
42M W 14869		ST	15.00 GPM	12/15/1952	NESE	32	10N	58E	FA		GROUNDWATER	BAINTER & SONS INC
42M W 14900		ST		12/31/1945	NESEW	4	16N	60E	WI	UT	COTTONWOOD CREEK, SOUTH FORK	OPEN A PARTNERS LLP
42M W 14901		ST		05/31/1972	NNNNW	3	16N	60E	WI	UT	COTTONWOOD CREEK, SOUTH FORK	OPEN A PARTNERS LLP
42M W 14906		ST		10/20/1970	SWSEW	24	13N	58E	WI	UT	HORSE CREEK	KREITINGER, STEVE AND BERNICE FAMILY TRUST
42M W 14907		ST		10/01/1971	NENE	14	13N	58E	WI	UT	FREEMAN CREEK	KREITINGER, STEVE AND BERNICE FAMILY TRUST

DEPARTMENT OF NATURAL RESOURCES AND CONSERVATION

YELLOWSTONE RIVER, BELOW POWDER RIVER

BASIN 42M

INDEX OF CLAIMS BY WATER RIGHT ID NUMBER

TRIB Values: MP= Manmade Pit, NP=Natural Pit, SD=Secondary Diversion, SI=Subirrigation, SP=Spring, WS=Waste & Seepage, UT=Unnamed Tributary;

POD Indicator: &=Only First POD Listed

WATER RIGHT ID Values: (D, U, W, X) = Adjudication, (C, K, P, Q, R) = New Appropriations, (M) = Water Reservations

WATER RIGHT ID	LATE CLAIM	USE	FLOW RATE	ENFORCEABLE PRIORITY DATE	POINT OF DIVERSION					TRIB	SOURCE NAME	OWNER NAME
					QTR	SEC	SEC	TWP	RGE			
42M W 14908		ST		10/15/1941	SESENE	18	13N	59E	WI	UT	FREEMAN CREEK	KREITINGER, STEVE AND BERNICE FAMILY TRUST
42M W 14910		ST		12/30/1963	SWNWSW	19	13N	59E	WI	UT	FREEMAN CREEK	KREITINGER, STEVE AND BERNICE FAMILY TRUST
42M W 14911		ST		10/10/1958	NENENW	7	13N	59E	WI	UT	GLENDIVE CREEK	BEACH, KADIE J
42M W 15888		ST		08/10/1956	N2	31	17N	59E	WI	& UT	COTTONWOOD CREEK, SOUTH FORK	AMUNRUD, BRENT R
42M W 15889		ST		08/10/1956	W2SE	31	17N	59E	WI	&	COTTONWOOD CREEK, SOUTH FORK	AMUNRUD, BRENT R
42M W 15890		ST	10.00 GPM	12/31/1951	SENWNW	32	17N	59E	WI		GROUNDWATER	AMUNRUD, BRENT R
42M W 15891		ST	10.00 GPM	12/31/1938	SENWNW	32	17N	59E	WI		GROUNDWATER	AMUNRUD, BRENT R
42M W 15892		MD	10.00 GPM	12/31/1951	SENWNW	32	17N	59E	WI		GROUNDWATER	AMUNRUD, BRENT R
42M W 15893		MD	10.00 GPM	12/31/1938	SENWNW	32	17N	59E	WI		GROUNDWATER	AMUNRUD, BRENT R
42M W 16319		IR	1.34 CFS	06/30/1970	NWNESE	7	23N	58E	RI		LONE TREE CREEK, NORTH FORK	DYNNESON, JOHN K DYNNESON, NANCY K
42M W 16320		ST		10/13/1949	NWNESE	7	23N	58E	RI		LONE TREE CREEK, NORTH FORK	DYNNESON, JOHN K DYNNESON, NANCY K
42M W 16321		ST		12/31/1945	SWSESW	32	24N	58E	RI	UT	LONE TREE CREEK, NORTH FORK	DYNNESON, JOHN K DYNNESON, NANCY K
42M W 16322		ST		12/31/1966	NESWNE	29	24N	58E	RI	UT	FIRST HAY CREEK	DYNNESON, JOHN K DYNNESON, NANCY K
42M W 16323		ST	10.00 GPM	12/31/1942	NESESW	31	24N	56E	RI		GROUNDWATER	HILL, AUDREY A
42M W 16325		ST	10.00 GPM	12/31/1945	SWNWSW	25	23N	55E	RI		GROUNDWATER	HILL, AUDREY A
42M W 16326		ST	10.00 GPM	12/31/1942	SESWSE	36	23N	55E	RI		GROUNDWATER	HILL, AUDREY A
42M W 16327		ST	10.00 GPM	12/31/1922	SESWSE	36	23N	55E	RI		GROUNDWATER	HILL, AUDREY A
42M W 16328		DM	10.00 GPM	12/31/1922	SESWSE	36	23N	55E	RI		GROUNDWATER	HILL, AUDREY A HILL, MELVIN R
42M W 16330		ST		12/31/1950	SENENW	1	21N	56E	RI	& SP	FOX CREEK	THIESSEN, DWIGHT & DIANA FAMILY TRUST
42M W 16331		ST	8.00 GPM	12/31/1949	NENENE	24	21N	57E	RI		GROUNDWATER	THIESSEN, DWIGHT & DIANA FAMILY TRUST
42M W 16332		ST		12/31/1947	S2NESE	14	21N	57E	RI	& SP	CRANE CREEK	THIESSEN, DWIGHT & DIANA FAMILY TRUST
42M W 16333		ST	35.00 GPM	12/31/1947	SENENE	13	21N	57E	RI	SP	CRANE CREEK	THIESSEN, DWIGHT & DIANA FAMILY TRUST
42M W 16334		ST		12/31/1947	E2NENE	13	21N	57E	RI	SP	CRANE CREEK	THIESSEN, DWIGHT & DIANA FAMILY TRUST
42M W 16335		ST	8.00 GPM	12/31/1947	SESWNE	13	21N	57E	RI		GROUNDWATER	THIESSEN, DWIGHT & DIANA FAMILY TRUST

DEPARTMENT OF NATURAL RESOURCES AND CONSERVATION

YELLOWSTONE RIVER, BELOW POWDER RIVER

BASIN 42M

INDEX OF CLAIMS BY WATER RIGHT ID NUMBER

TRIB Values: MP= Manmade Pit, NP=Natural Pit, SD=Secondary Diversion, SI=Subirrigation, SP=Spring, WS=Waste & Seepage, UT=Unnamed Tributary;

POD Indicator: &=Only First POD Listed

WATER RIGHT ID Values: (D, U, W, X) = Adjudication, (C, K, P, Q, R) = New Appropriations, (M) = Water Reservations

WATER RIGHT ID	LATE CLAIM	USE	FLOW RATE	ENFORCEABLE PRIORITY DATE	POINT OF DIVERSION					TRIB	SOURCE NAME	OWNER NAME
					QTR	SEC	TWP	RGE	CN			
42M W 16336		ST		12/31/1945	S2SWSW	30	22N	57E	RI	SP	FOX CREEK	THIESSEN, DWIGHT & DIANA FAMILY TRUST
42M W 16337		ST	5.00 GPM	12/31/1945	SESENE	30	22N	57E	RI	SP	FOX CREEK	THIESSEN, DWIGHT & DIANA FAMILY TRUST
42M W 16338		ST		12/31/1945	SENESE	30	22N	57E	RI	& SP	FOX CREEK	THIESSEN, DWIGHT & DIANA FAMILY TRUST
42M W 16339		ST	35.00 GPM	12/31/1957	SWSENW	30	22N	57E	RI		GROUNDWATER	THIESSEN, DWIGHT & DIANA FAMILY TRUST
42M W 16340		ST	10.00 GPM	12/31/1948	SWSWSW	12	21N	56E	RI		GROUNDWATER	THIESSEN, DWIGHT & DIANA FAMILY TRUST
42M W 16341		DM	7.00 GPM	12/31/1948	SWSWSW	12	21N	56E	RI		GROUNDWATER	THIESSEN, DWIGHT & DIANA FAMILY TRUST
42M W 16342		DM	9.00 GPM	12/31/1948	SWSWSW	12	21N	56E	RI		GROUNDWATER	THIESSEN, DWIGHT & DIANA FAMILY TRUST
42M W 16343		ST	10.00 GPM	12/31/1948	SWSWSW	12	21N	56E	RI		GROUNDWATER	THIESSEN, DWIGHT & DIANA FAMILY TRUST
42M W 16344		ST	10.00 GPM	12/31/1948	SWSWSW	12	21N	56E	RI		GROUNDWATER	THIESSEN, DWIGHT & DIANA FAMILY TRUST
42M W 16345		MD	18.00 GPM	12/31/1948	NWSWSW	12	21N	56E	RI		GROUNDWATER	THIESSEN, DWIGHT & DIANA FAMILY TRUST
42M W 16346		ST	10.00 GPM	12/31/1948	NWSWSW	12	21N	56E	RI		GROUNDWATER	THIESSEN, DWIGHT & DIANA FAMILY TRUST
42M W 16347		MC	175.00 GPM	12/31/1960	SWNWNE	32	23N	59E	RI		GROUNDWATER	SIDNEY, CITY OF
42M W 16348		MC	130.00 GPM	12/31/1960	SWNWNE	32	23N	59E	RI		GROUNDWATER	SIDNEY, CITY OF
42M W 16349		MC	1.11 CFS	09/28/1972	NENWNE	32	23N	59E	RI		GROUNDWATER	SIDNEY, CITY OF
42M W 16350		MC	1.78 CFS	09/28/1972	SESENE	32	23N	59E	RI		GROUNDWATER	SIDNEY, CITY OF
42M W 16351		MC	1.56 CFS	12/31/1963	SWNWNE	32	23N	59E	RI		GROUNDWATER	SIDNEY, CITY OF
42M W 16352		MC	80.00 GPM	12/31/1939	SESENE	32	23N	59E	RI		GROUNDWATER	SIDNEY, CITY OF
42M W 16353		ST		12/31/1944	NESESW	13	25N	57E	RI	UT	FOURMILE CREEK	TVEIT FARMS INC
42M W 16354		ST		12/31/1927	SESWSW	19	25N	58E	RI	UT	FOURMILE CREEK	TVEIT FARMS INC
42M W 16355		ST		12/31/1946	SESENE	19	25N	58E	RI	UT	FOURMILE CREEK	TVEIT FARMS INC
42M W 16356		ST		12/31/1954	SWNWNE	30	25N	58E	RI	UT	FOURMILE CREEK	TVEIT FARMS INC
42M W 16357		ST		12/31/1932	N2NWNE	19	25N	58E	RI		FOURMILE CREEK	TVEIT FARMS INC
42M W 16358		ST		12/31/1931	NENENW	30	25N	58E	RI	UT	FOURMILE CREEK	TVEIT FARMS INC
42M W 16359		IR		04/12/1950	W2SW	22	23N	56E	RI		THREE BUTTES CREEK	PREVOST RANCH INC
42M W 16360		ST		04/12/1950	W2SW	22	23N	56E	RI		THREE BUTTES CREEK	PREVOST RANCH INC
42M W 16361		DM	15.00 GPM	04/01/1981	NWNENE	22	25N	58E	RI		GROUNDWATER	HUNTER, JAMES W
42M W 16400		ST		06/02/1944	SESWNW	30	23N	56E	RI		THREE BUTTES CREEK	HIER, MICHAEL F HIER, RICHARD T
42M W 16401		ST		12/31/1931	SENWNE	30	23N	56E	RI	SP	THREE BUTTES CREEK	HIER, MICHAEL F HIER, RICHARD T

DEPARTMENT OF NATURAL RESOURCES AND CONSERVATION

YELLOWSTONE RIVER, BELOW POWDER RIVER

BASIN 42M

INDEX OF CLAIMS BY WATER RIGHT ID NUMBER

TRIB Values: MP= Manmade Pit, NP=Natural Pit, SD=Secondary Diversion, SI=Subirrigation, SP=Spring, WS=Waste & Seepage, UT=Unnamed Tributary;

POD Indicator: &=Only First POD Listed

WATER RIGHT ID Values: (D, U, W, X) = Adjudication, (C, K, P, Q, R) = New Appropriations, (M) = Water Reservations

WATER RIGHT ID	LATE CLAIM	USE	FLOW RATE	ENFORCEABLE PRIORITY DATE	POINT OF DIVERSION					TRIB	SOURCE NAME	OWNER NAME
					QTR	SEC	TWP	RGE	CN			
42M W 16402		DM	20.00 GPM	12/31/1960	NENENE	31	20N	58E	RI		GROUNDWATER	BOSSHARD LAZY 9 ENTERPRISES BOSSHARD, GLADYS E
42M W 16403		MD	5.00 GPM	12/31/1910	SWSWSW	25	21N	56E	RI		GROUNDWATER	BOSSHARD LAZY 9 ENTERPRISES BOSSHARD, GLADYS E
42M W 16404		ST		01/10/1958	NENWSW	35	20N	57E	RI	UT	GARDEN COULEE	BOSSHARD LAZY 9 ENTERPRISES BOSSHARD, GLADYS E
42M W 16405		ST		07/23/1957	SWSWSE	2	19N	57E	RI	UT	BEEF SLOUGH	BOSSHARD LAZY 9 ENTERPRISES BOSSHARD, GLADYS E
42M W 16408		IR	3.12 CFS	05/01/1903	NWNWSE	13	21N	58E	RI	&	YELLOWSTONE RIVER	OBERGFELL, JOANN M
42M W 16414		ST	15.00 GPM	12/31/1920	SESESE	4	20N	58E	RI		GROUNDWATER	JORGENSEN, DAVID & LANETTE FAMILY TRUST
42M W 16415		ST		12/31/1920	NWNESE	4	20N	58E	RI	SP	SEARS CREEK	JORGENSEN, DAVID & LANETTE FAMILY TRUST
42M W 16416		DM	15.00 GPM	12/31/1920	SESESE	4	20N	58E	RI		GROUNDWATER	JORGENSEN, DAVID & LANETTE FAMILY TRUST
42M W 16417		IR	1.78 CFS	12/31/1948	NWSWNW	19	23N	58E	RI	&	LONE TREE CREEK	LARSON, MERLYN D LARSON, ROSEMARY
42M W 16418		ST	5.00 GPM	12/31/1916	NWNENW	19	23N	58E	RI		GROUNDWATER	LARSON, MERLYN D LARSON, ROSEMARY
42M W 16419		ST	5.00 GPM	12/31/1938	NWNENW	19	23N	58E	RI		GROUNDWATER	LARSON, MERLYN D LARSON, ROSEMARY
42M W 16420		ST		12/31/1916	E2NW	18	23N	58E	RI	&	LONE TREE CREEK, NORTH FORK	LARSON, MERLYN D LARSON, ROSEMARY
42M W 16428		ST	6.00 GPM	10/31/1945	NENENE	26	25N	57E	RI		GROUNDWATER	JOHNSON, MARY JEANE
42M W 16429		ST		12/31/1941	NESWNW	26	25N	58E	RI		SECOND HAY CREEK	HUNTER, JAMES W HUNTER, RHONDA H
42M W 16430		ST		12/31/1939	SWSWNW	19	25N	59E	RI	UT	FOURMILE CREEK	HUNTER, JAMES W HUNTER, RHONDA H
42M W 16431		ST		12/31/1955	NWSENW	8	17N	53E	DW	UT	DEER CREEK, SOUTH FORK	DOWNS, BRUCE A DOWNS, JOANNE C
42M W 16939		ST		12/31/1946	SESESE	32	10N	58E	FA	UT	CABIN CREEK	BAINTER & SONS INC
42M W 16941		ST		01/01/1943	NWNENE	32	10N	58E	FA	UT	CABIN CREEK	BAINTER & SONS INC
42M W 16945		ST		07/01/1945	NESESW	20	10N	58E	FA	UT	CABIN CREEK	BAINTER & SONS INC

DEPARTMENT OF NATURAL RESOURCES AND CONSERVATION

YELLOWSTONE RIVER, BELOW POWDER RIVER

BASIN 42M

INDEX OF CLAIMS BY WATER RIGHT ID NUMBER

TRIB Values: MP= Manmade Pit, NP=Natural Pit, SD=Secondary Diversion, SI=Subirrigation, SP=Spring, WS=Waste & Seepage, UT=Unnamed Tributary;

POD Indicator: &=Only First POD Listed

WATER RIGHT ID Values: (D, U, W, X) = Adjudication, (C, K, P, Q, R) = New Appropriations, (M) = Water Reservations

WATER RIGHT ID	LATE CLAIM	USE	FLOW RATE	ENFORCEABLE PRIORITY DATE	POINT OF DIVERSION					TRIB	SOURCE NAME	OWNER NAME
					QTR	SEC	TWP	RGE	CN			
42M W 16971		IR		03/31/1970	SENWNW	35	14N	47E	PI	UT	CHERRY CREEK	FRANKO RANCH INC
42M W 16972		MD	25.00 GPM	04/25/1972		21	12N	51E	PI		GROUNDWATER	FOWLER, VICKI HARMEL, WINIFRED REYMAN, DARLENE M REYMAN, TRAVIS E SCHEITLIN, JOHN J SCHEITLIN, STEVEN L
42M W 16974		IR	1.89 CFS	08/10/1956	N2	31	17N	59E	WI &	UT	COTTONWOOD CREEK, SOUTH FORK	AMUNRUD, BRENT R
42M W 17034		ST		12/31/1952	SWSWNE	1	22N	54E	RI	UT	FOX CREEK	HILL, AUDREY A
42M W 17035		ST		12/31/1955	SENWNE	11	22N	54E	RI	UT	FOX CREEK	SCHMITZ JOE & ANNA AND BURKE PAT & ANNA TRUST
42M W 17036		ST		12/31/1955	SENESE	11	22N	54E	RI	UT	FOX CREEK	SCHMITZ JOE & ANNA AND BURKE PAT & ANNA TRUST
42M W 17226		ST		12/31/1900	NWNWNE	31	20N	58E	RI	SP	GARDEN COULEE	BOSSHARD LAZY 9 ENTERPRISES BOSSHARD, GLADYS E
42M W 17227		MD	10.00 GPM	12/31/1951	N2NWSE	34	21N	57E	RI		GROUNDWATER	BERGSTEDT, CLIFFORD BERGSTEDT, LINDA
42M W 17228		ST	8.00 GPM	07/02/1970	SENESE	33	21N	57E	RI		GROUNDWATER	BERGSTEDT, CLIFFORD BERGSTEDT, LINDA
42M W 17229		ST	6.00 GPM	12/31/1912	NWNWSE	34	21N	57E	RI		GROUNDWATER	BERGSTEDT, CLIFFORD BERGSTEDT, LINDA
42M W 17230		ST	16.00 GPM	12/31/1949	NWSESW	26	21N	57E	RI		GROUNDWATER	BERGSTEDT, CLIFFORD BERGSTEDT, LINDA
42M W 17231		ST		12/31/1963	SWNWNW	26	21N	57E	RI	SP	SEARS CREEK	BERGSTEDT, CLIFFORD BERGSTEDT, LINDA
42M W 17232		ST	7.00 GPM	12/31/1947	NENWSW	35	21N	57E	RI		GROUNDWATER	BERGSTEDT, MARIAN
42M W 17233		DM	6.00 GPM	12/31/1918	NENESE	32	22N	58E	RI		GROUNDWATER	JOHNSON, CALVIN Z LAND LLC JOHNSON, CRAIG L LAND LLC
42M W 17234		ST	5.00 GPM	12/31/1948	NWNWSE	33	22N	58E	RI		GROUNDWATER	JOHNSON, CALVIN Z LAND LLC JOHNSON, CRAIG L LAND LLC
42M W 17260		IR	1.02 CFS	12/31/1930	SWSWNW	11	14N	53E	DW &		LITTLE CRACKER BOX CREEK	GAUB, MELVIN L

DEPARTMENT OF NATURAL RESOURCES AND CONSERVATION

YELLOWSTONE RIVER, BELOW POWDER RIVER

BASIN 42M

INDEX OF CLAIMS BY WATER RIGHT ID NUMBER

TRIB Values: MP= Manmade Pit, NP=Natural Pit, SD=Secondary Diversion, SI=Subirrigation, SP=Spring, WS=Waste & Seepage, UT=Unnamed Tributary;

POD Indicator: &=Only First POD Listed

WATER RIGHT ID Values: (D, U, W, X) = Adjudication, (C, K, P, Q, R) = New Appropriations, (M) = Water Reservations

WATER RIGHT ID	LATE CLAIM	USE	FLOW RATE	ENFORCEABLE PRIORITY DATE	POINT OF DIVERSION					TRIB	SOURCE NAME	OWNER NAME
					QTR	SEC	TWP	RGE	CN			
42M W 17261		ST		12/31/1930	NWSWNE	21	14N	53E	DW &	UT	CRACKER BOX CREEK	BOND, CYNTHIA S BOND, LARRY W SCHROEBER, TRISTY L
42M W 17262		IR	1.06 CFS	03/22/1968	SENWSE	24	16N	51E	DW		CLEAR CREEK	BASTA, KRISTAN E
42M W 17263		DM	5.00 GPM	12/31/1951	NWNWNE	12	16N	51E	DW		GROUNDWATER	BASTA, RAYMOND J
42M W 17264		IR		02/28/1968	SENWSE	24	16N	51E	DW		CLEAR CREEK	BASTA, JAMIE L BASTA, JOEL J
42M W 17265		ST	5.00 GPM	06/01/1944	NWNWNE	12	16N	51E	DW		GROUNDWATER	BASTA, RAYMOND J
42M W 17266		ST		12/31/1912	SESESE	24	16N	51E	DW	SP	CLEAR CREEK	BASTA, JAMIE L BASTA, JOEL J
42M W 17267		ST	5.00 GPM	08/01/1958	NENENW	18	16N	52E	DW		GROUNDWATER	CRESS, MARY E
42M W 17268		ST	10.00 GPM	10/01/1957	NESESE	6	16N	52E	DW		GROUNDWATER	BASTA, RAYMOND J
42M W 17269		ST	5.00 GPM	06/01/1949	SESESW	25	17N	51E	DW		GROUNDWATER	CRESS, KENT A CRESS, LAUREL R
42M W 17270		DM	15.00 GPM	11/14/1943	NWSWNW	6	16N	56E	DW		GROUNDWATER	RIEDLINGER, MARTY
42M W 17271		DM	10.00 GPM	05/01/1981	SENESE	35	17N	55E	DW		GROUNDWATER	DIAMOND V CORP
42M W 17272		ST	10.00 GPM	06/30/1949	NESWNW	6	16N	56E	DW		GROUNDWATER	RIEDLINGER, MARTY
42M W 17273		ST		10/31/1972	E2SW	35	17N	55E	DW	SP	YELLOWSTONE RIVER	DIAMOND V CORP
42M W 17274		ST		11/01/1952	SWSWNE	32	17N	55E	DW	UT	THREEMILE CREEK	JONES, DEAN K
42M W 17275		ST		09/30/1945	NENESW	32	17N	55E	DW	SP	THREEMILE CREEK	JONES, DEAN K
42M W 17276		ST		12/31/1900	SWSWNE	13	21N	57E	RI &		CRANE CREEK	THIESSEN, DWIGHT & DIANA FAMILY TRUST
42M W 17277		ST		12/31/1912	SE	14	21N	57E	RI		CRANE CREEK	THIESSEN, DWIGHT & DIANA FAMILY TRUST
42M W 17278		ST		12/31/1959	SWNENE	12	21N	56E	RI	UT	FOX CREEK	THIESSEN, DWIGHT & DIANA FAMILY TRUST
42M W 17279		ST		12/31/1942	SESESE	12	21N	56E	RI		CRANE CREEK	THIESSEN, DWIGHT & DIANA FAMILY TRUST
42M W 17280		ST		12/31/1912	S2SWSW	30	22N	57E	RI		FOX CREEK	THIESSEN, DWIGHT & DIANA FAMILY TRUST
42M W 17281		ST		12/31/1912	S2S2S2	12	21N	56E	RI		CRANE CREEK	THIESSEN, DWIGHT & DIANA FAMILY TRUST
42M W 17286		FW		12/31/1950	SWNENE	12	21N	56E	RI	UT	FOX CREEK	THIESSEN, DWIGHT & DIANA FAMILY TRUST
42M W 17287		DM	10.00 GPM	11/19/1961	SESWSE	2	23N	56E	RI		GROUNDWATER	HILL, ELAINE L HILL, WILBUR W
42M W 17289		ST	6.00 GPM	12/31/1939	NENENE	26	25N	57E	RI		GROUNDWATER	TVEIT FARMS INC

DEPARTMENT OF NATURAL RESOURCES AND CONSERVATION
YELLOWSTONE RIVER, BELOW POWDER RIVER
BASIN 42M

INDEX OF CLAIMS BY WATER RIGHT ID NUMBER

TRIB Values: MP= Manmade Pit, NP=Natural Pit, SD=Secondary Diversion, SI=Subirrigation, SP=Spring, WS=Waste & Seepage, UT=Unnamed Tributary;

POD Indicator: &=Only First POD Listed

WATER RIGHT ID Values: (D, U, W, X) = Adjudication, (C, K, P, Q, R) = New Appropriations, (M) = Water Reservations

WATER RIGHT ID	LATE CLAIM	USE	FLOW RATE	ENFORCEABLE PRIORITY DATE	POINT OF DIVERSION					TRIB	SOURCE NAME	OWNER NAME
					QTR	SEC	SEC	TWP	RGE			
42M W 17290		ST		12/31/1948	SWNESW	25	25N	57E	RI	UT	FIRST HAY CREEK, NORTH FORK	JOHNSON, MARY JEANE
42M W 17291		ST		12/31/1948	SENENW	26	25N	57E	RI	UT	FIRST HAY CREEK, NORTH FORK	JOHNSON, MARY JEANE
42M W 17292		IR	1.25 CFS	05/08/1883	SENWSW	20	20N	58E	RI		DUNLAP CREEK	SEEVE, CRAIG R SEEVE, DONNA M
42M W 17535		ST		12/31/1925	NWSENW	19	21N	54E	DW		BURNS CREEK	BOESE, ROSE M REVOCABLE TRUST
42M W 17536		ST		12/31/1924	NESENW	19	21N	54E	DW	SP	BURNS CREEK	BOESE, ROSE M REVOCABLE TRUST
42M W 17537		ST	7.00 GPM	12/31/1923	NENENW	24	21N	53E	DW		GROUNDWATER	BOESE, ROSE M REVOCABLE TRUST
42M W 17538		DM	7.00 GPM	12/31/1923	NENENW	24	21N	53E	DW		GROUNDWATER	BOESE, ROSE M REVOCABLE TRUST
42M W 17539		ST		12/31/1900	SWSENE	19	15N	51E	DW	SP	BAD ROUTE CREEK, MIDDLE FORK	FIFTY TWO RANCH INC LEWIS, GEORGE
42M W 17540		ST		05/15/1906	NWSWNE	16	15N	51E	DW		BAD ROUTE CREEK, EAST FORK	FIFTY TWO RANCH INC LEWIS, GEORGE
42M W 17541		ST	5.00 GPM	07/01/1958	SESWSE	14	15N	51E	DW		GROUNDWATER	FIFTY TWO RANCH INC LEWIS, GEORGE
42M W 17542		ST	5.00 GPM	07/20/1956	SENWNW	7	14N	51E	DW		GROUNDWATER	FIFTY TWO RANCH INC LEWIS, GEORGE
42M W 17543		ST	25.00 GPM	12/31/1912	SENWSW	23	15N	51E	DW		GROUNDWATER	FIFTY TWO RANCH INC LEWIS, GEORGE
42M W 17544		ST	5.00 GPM	07/01/1958	SESESW	18	15N	52E	DW		GROUNDWATER	FIFTY TWO RANCH INC LEWIS, GEORGE
42M W 17545		ST	5.00 GPM	07/01/1958	NWNWSW	13	15N	51E	DW		GROUNDWATER	FIFTY TWO RANCH INC LEWIS, GEORGE
42M W 17546		ST		12/31/1910	SESENW	26	15N	51E	DW	SP	BAD ROUTE CREEK, EAST FORK	FIFTY TWO RANCH INC LEWIS, GEORGE
42M W 17547		ST	4.00 GPM	01/26/1973	NESWSE	32	15N	51E	DW		GROUNDWATER	FIFTY TWO RANCH INC LEWIS, GEORGE
42M W 17548		ST		12/31/1910	NWSWSW	27	15N	51E	DW	SP	BAD ROUTE CREEK, MIDDLE FORK	FIFTY TWO RANCH INC LEWIS, GEORGE

DEPARTMENT OF NATURAL RESOURCES AND CONSERVATION
YELLOWSTONE RIVER, BELOW POWDER RIVER
BASIN 42M

INDEX OF CLAIMS BY WATER RIGHT ID NUMBER

TRIB Values: MP= Manmade Pit, NP=Natural Pit, SD=Secondary Diversion, SI=Subirrigation, SP=Spring, WS=Waste & Seepage, UT=Unnamed Tributary;

POD Indicator: &=Only First POD Listed

WATER RIGHT ID Values: (D, U, W, X) = Adjudication, (C, K, P, Q, R) = New Appropriations, (M) = Water Reservations

WATER RIGHT ID	LATE CLAIM	USE	FLOW RATE	ENFORCEABLE PRIORITY DATE	POINT OF DIVERSION					TRIB	SOURCE NAME	OWNER NAME
					QTR	SEC	TWP	RGE	CN			
42M W 17549		ST	5.00 GPM	11/30/1956	NESWSW	23	15N	51E	DW		GROUNDWATER	FIFTY TWO RANCH INC LEWIS, GEORGE
42M W 17550		ST	15.00 GPM	06/17/1961	NWNWSE	10	15N	51E	DW		GROUNDWATER	FIFTY TWO RANCH INC LEWIS, GEORGE
42M W 17551		DM	8.00 GPM	06/30/1952	SWSESW	23	15N	51E	DW		GROUNDWATER	FIFTY TWO RANCH INC LEWIS, GEORGE
42M W 17552		DM	5.00 GPM	12/31/1910	SWSESW	23	15N	51E	DW		GROUNDWATER	FIFTY TWO RANCH INC LEWIS, GEORGE
42M W 17553		IR	9.84 CFS	05/15/1906	NWSWNE	16	15N	51E	DW		BAD ROUTE CREEK, EAST FORK	FIFTY TWO RANCH INC LEWIS, GEORGE
42M W 17554		IR	10.98 CFS	06/10/1908	NWSESW	18	15N	51E	DW		BAD ROUTE CREEK, MIDDLE FORK	FIFTY TWO RANCH INC LEWIS, GEORGE
42M W 17581		MD	35.00 GPM	12/31/1956	NWNESE	3	15N	55E	DW		GROUNDWATER	KREIDEL, DAVID KREIDEL, TINA
42M W 17586		ST	20.00 GPM	03/29/1960	SWNWSW	30	13N	52E	PI		GROUNDWATER	KUKOWSKI, CATHERINE F KUKOWSKI, PAUL
42M W 17587		ST	12.00 GPM	12/16/1959	SENESE	34	13N	51E	PI		GROUNDWATER	KUKOWSKI, CATHERINE F KUKOWSKI, PAUL
42M W 17588		ST	20.00 GPM	08/07/1959	SENESE	32	13N	52E	PI		GROUNDWATER	TESKE, DENNIS TESKE, RITA
42M W 17589		ST	20.00 GPM	12/31/1909	NENESW	4	12N	52E	PI		GROUNDWATER	TESKE FARMS INC
42M W 17590		ST	20.00 GPM	12/31/1909	NWNWNW	4	12N	52E	PI		GROUNDWATER	TESKE FARMS INC
42M W 17591		ST	20.00 GPM	08/26/1969	NWSESW	29	13N	52E	PI		GROUNDWATER	KUKOWSKI, CATHERINE F KUKOWSKI, PAUL
42M W 17592		ST		12/31/1900		2	12N	51E	PI	&	CHERRY CREEK	EATON, FRANK & SONS
42M W 17595		ST		12/31/1900		4	12N	52E	PI		YELLOWSTONE RIVER	TESKE FARMS INC
42M W 17597		ST	10.00 GPM	12/31/1950	SWSESW	22	13N	51E	PI		GROUNDWATER	KUKOWSKI, CATHERINE F KUKOWSKI, PAUL
42M W 17598		ST		12/31/1960	SENESE	4	12N	51E	PI	UT	CHERRY CREEK	EATON, FRANK & SONS

DEPARTMENT OF NATURAL RESOURCES AND CONSERVATION

YELLOWSTONE RIVER, BELOW POWDER RIVER

BASIN 42M

INDEX OF CLAIMS BY WATER RIGHT ID NUMBER

TRIB Values: MP= Manmade Pit, NP=Natural Pit, SD=Secondary Diversion, SI=Subirrigation, SP=Spring, WS=Waste & Seepage, UT=Unnamed Tributary;

POD Indicator: &=Only First POD Listed

WATER RIGHT ID Values: (D, U, W, X) = Adjudication, (C, K, P, Q, R) = New Appropriations, (M) = Water Reservations

WATER RIGHT ID	LATE CLAIM	USE	FLOW RATE	ENFORCEABLE PRIORITY DATE	POINT OF DIVERSION					TRIB	SOURCE NAME	OWNER NAME
					QTR	SEC	TWP	RGE	CN			
42M W 17599		ST	35.00 GPM	12/01/1967	SWSWSE	12	12N	51E	PI		GROUNDWATER	KUKOWSKI, CATHERINE F KUKOWSKI, PAUL
42M W 17600		ST		12/31/1952	SWNW	34	13N	51E	PI	UT	COAL CREEK	KUKOWSKI, CATHERINE F KUKOWSKI, PAUL
42M W 17601		ST	25.00 GPM	12/31/1938	SWNWSW	32	13N	52E	PI		GROUNDWATER	TESKE, DENNIS TESKE, RITA
42M W 17943		ST		02/22/1908	NE	34	24N	59E	RI		FIRST HAY CREEK	LOWMAN, CHARLES & MARLEEN FAMILY TRUST
42M W 18022		ST	10.00 GPM	04/15/1920	SENWNE	36	12N	54E	PI		GROUNDWATER	MONTANA STATE BOARD OF LAND COMMISSIONERS
42M W 18026		ST		07/15/1970	SENWSW	16	11N	57E	WI	UT	CABIN CREEK	MONTANA STATE BOARD OF LAND COMMISSIONERS
42M W 18037		ST		04/15/1952	SWSWSW	4	10N	57E	FA	UT	HORSE CREEK	MONTANA STATE BOARD OF LAND COMMISSIONERS
42M W 18055		ST	5.00 GPM	04/15/1956	NESWNW	12	10N	58E	FA		GROUNDWATER	MONTANA STATE BOARD OF LAND COMMISSIONERS
42M W 18071		ST		04/15/1952	SENWNW	16	10N	57E	FA	UT	HORSE CREEK	MONTANA STATE BOARD OF LAND COMMISSIONERS
42M W 18072		ST	5.00 GPM	06/30/1961	NENWNW	16	10N	57E	FA		GROUNDWATER	MONTANA STATE BOARD OF LAND COMMISSIONERS
42M W 18079		ST		04/15/1958	SESWSE	14	10N	58E	FA	UT	WILLS CREEK	MONTANA STATE BOARD OF LAND COMMISSIONERS
42M W 18084		ST	2.50 GPM	04/15/1960	NWSWSE	36	11N	58E	FA		GROUNDWATER	MONTANA STATE BOARD OF LAND COMMISSIONERS
42M W 18089		ST		04/15/1947	NWNESW	36	11N	58E	FA	UT	CABIN CREEK, NORTH FORK	MONTANA STATE BOARD OF LAND COMMISSIONERS
42M W 18090		ST	8.00 GPM	09/06/1962	NWNWSE	36	11N	58E	FA		GROUNDWATER	MONTANA STATE BOARD OF LAND COMMISSIONERS
42M W 18103		ST		04/15/1967	SENWNE	36	10N	58E	FA	UT	CABIN CREEK, MIDDLE FORK	MONTANA STATE BOARD OF LAND COMMISSIONERS
42M W 18993		IR	6.52 CFS	05/01/1972	NESENE	4	12N	52E	PI		YELLOWSTONE RIVER	TESKE, DENNIS TESKE, RITA
42M W 18994		IR	2.23 CFS	01/05/1971	SWSWNE	4	12N	52E	PI		YELLOWSTONE RIVER	TESKE FARMS INC
42M W 18998		IR		09/01/1959	NWSESW	33	12N	55E	PI	UT	HAY CREEK	HAY CREEK RANCH INC
42M W 18999		IR	51.00 GPM	09/01/1959	SWSENW	33	12N	55E	PI	UT	HAY CREEK	HAY CREEK RANCH INC
42M W 19000		IR	255.00 GPM	09/01/1959	NESENW	33	12N	55E	PI		HAY CREEK	HAY CREEK RANCH INC
42M W 19445		DM	10.00 GPM	07/01/1915	NWNWNW	32	11N	57E	FA		GROUNDWATER	NEMITZ, JOE NEMITZ, NADINE
42M W 19446		ST	5.00 GPM	07/01/1915	NWNWNW	32	11N	57E	FA		GROUNDWATER	NEMITZ, JOE NEMITZ, NADINE
42M W 19447		ST	5.00 GPM	09/22/1947	NESESW	7	11N	57E	WI		GROUNDWATER	USA (DEPT OF INTERIOR BUREAU OF LAND MGMT)

DEPARTMENT OF NATURAL RESOURCES AND CONSERVATION

YELLOWSTONE RIVER, BELOW POWDER RIVER

BASIN 42M

INDEX OF CLAIMS BY WATER RIGHT ID NUMBER

TRIB Values: MP= Manmade Pit, NP=Natural Pit, SD=Secondary Diversion, SI=Subirrigation, SP=Spring, WS=Waste & Seepage, UT=Unnamed Tributary;

POD Indicator: &=Only First POD Listed

WATER RIGHT ID Values: (D, U, W, X) = Adjudication, (C, K, P, Q, R) = New Appropriations, (M) = Water Reservations

WATER RIGHT ID	LATE CLAIM	USE	FLOW RATE	ENFORCEABLE PRIORITY DATE	POINT OF DIVERSION					TRIB	SOURCE NAME	OWNER NAME
					QTR	SEC	TWP	RGE	CN			
42M W 19448		ST	10.00 GPM	06/12/1959	NWNWNW	32	11N	57E	FA		GROUNDWATER	NEMITZ, KENNETH M NEMITZ, LILLIAN M
42M W 19449		ST	5.00 GPM	09/05/1947	NENENW	5	10N	57E	FA		GROUNDWATER	NEMITZ, KENNETH M NEMITZ, LILLIAN M
42M W 19450		ST	5.00 GPM	11/08/1960	NENWNE	32	11N	57E	FA		GROUNDWATER	NEMITZ, JOE NEMITZ, NADINE
42M W 19451		ST		09/01/1940	SWNESE	30	11N	57E	FA	UT	HORSE CREEK	NEMITZ, JOE NEMITZ, NADINE
42M W 19452		ST	5.00 GPM	11/15/1951	NENENW	19	11N	57E	WI		GROUNDWATER	USA (DEPT OF INTERIOR BUREAU OF LAND MGMT)
42M W 19453		IR		06/30/1949	NESESE	32	11N	57E	FA	UT	HORSE CREEK	NEMITZ, KENNETH M NEMITZ, LILLIAN M
42M W 19522		DM	5.00 GPM	12/31/1918	NWNENW	8	14N	59E	WI		GROUNDWATER	HOME ON THE RANGE
42M W 19523		ST	5.00 GPM	12/31/1918	NWNENW	8	14N	59E	WI		GROUNDWATER	HOME ON THE RANGE
42M W 19530		ST		04/01/1934	S2NESW	10	18N	59E	WI		LADY BROWN SPRING	PREWITT RANCH LLC
42M W 19531		ST	20.00 GPM	04/10/1960	NESESE	20	18N	59E	WI		GROUNDWATER	PREWITT RANCH LLC
42M W 19532		ST		12/31/1943	NENWNE	32	18N	59E	WI	UT	DRY CREEK, SOUTH FORK	MURPHY, GAY MURPHY, JAMES
42M W 19533		ST	20.00 GPM	07/10/1959	SWSWSW	19	18N	59E	WI		GROUNDWATER	PREWITT RANCH LLC
42M W 19542		ST		07/01/1938	SENESE	13	12N	58E	WI	UT	HORSE CREEK	PETERMANN FAMILY REVOCABLE TRUST
42M W 19543		ST		08/31/1937	SWSESE	18	12N	59E	WI		HORSE CREEK	PETERMANN FAMILY REVOCABLE TRUST
42M W 19544		ST		08/31/1938	SENENE	18	12N	59E	WI	UT	HORSE CREEK	PETERMANN FAMILY REVOCABLE TRUST
42M W 19545		ST		06/16/1970	NWSENW	17	12N	59E	WI	UT	HORSE CREEK	PETERMANN FAMILY REVOCABLE TRUST
42M W 19599		ST	32.00 GPM	09/13/1961	SWNWSE	22	13N	54E	DW		GROUNDWATER	GIBBS, LAURIE A GIBBS, TIMOTHY J HAIDLE, FRED A
42M W 19600		ST	4.00 GPM	11/15/1963	SWNESW	20	13N	54E	DW		GROUNDWATER	GIBBS, LAURIE A GIBBS, TIMOTHY J HAIDLE, FRED A
42M W 19604		ST		12/31/1943	SESWSE	19	23N	55E	RI	UT	FOX CREEK, MIDDLE FORK	MULLIN, DORIS MULLIN, JIMMY L

DEPARTMENT OF NATURAL RESOURCES AND CONSERVATION

YELLOWSTONE RIVER, BELOW POWDER RIVER

BASIN 42M

INDEX OF CLAIMS BY WATER RIGHT ID NUMBER

TRIB Values: MP= Manmade Pit, NP=Natural Pit, SD=Secondary Diversion, SI=Subirrigation, SP=Spring, WS=Waste & Seepage, UT=Unnamed Tributary;

POD Indicator: &=Only First POD Listed

WATER RIGHT ID Values: (D, U, W, X) = Adjudication, (C, K, P, Q, R) = New Appropriations, (M) = Water Reservations

WATER RIGHT ID	LATE CLAIM	USE	FLOW RATE	ENFORCEABLE PRIORITY DATE	POINT OF DIVERSION					TRIB	SOURCE NAME	OWNER NAME
					QTR	SEC	TWP	RGE	CN			
42M W 19606		ST	10.00 GPM	12/31/1958	SWSENE	18	24N	60E	RI		GROUNDWATER	BENGRY, BONITA M BENGRY, RODNEY A
42M W 19610		DM	10.00 GPM	12/31/1908	NWSESE	30	17N	55E	DW		GROUNDWATER	EVANS, ELDON
42M W 19611		ST		09/30/1949	SWNWSW	20	17N	55E	DW	UT	THREEMILE CREEK	EVANS, ELDON
42M W 19612		ST		08/31/1943	N2NESE	25	17N	54E	DW	UT	THREEMILE CREEK	EVANS, ELDON
42M W 19613		ST	20.00 GPM	10/13/1970	SWNESE	30	17N	55E	DW		GROUNDWATER	EVANS, ELDON
42M W 19614		ST		10/31/1939	NESESW	29	17N	55E	DW	UT	THREEMILE CREEK	EVANS, ELDON
42M W 19615		ST		12/31/1908	SWSENE	25	17N	54E	DW	SP	THREEMILE CREEK	EVANS, ELDON
42M W 19616		ST		12/31/1908	SESWNW	31	17N	55E	DW	SP	DEER CREEK	EVANS, ELDON
42M W 19617		ST		12/31/1908	SENESE	31	17N	55E	DW	SP	DEER CREEK	EVANS, ELDON
42M W 19618		ST		12/31/1908	NWSWSW	29	17N	55E	DW	SP	THREEMILE CREEK	EVANS, ELDON
42M W 19619		ST		12/31/1908	NESWSW	19	17N	55E	DW	SP	THREEMILE CREEK	EVANS, ELDON
42M W 19620		ST		12/31/1908	SENESE	31	17N	55E	DW	SP	THREEMILE CREEK	EVANS, ELDON
42M W 19621		ST		12/31/1908	NWNWSE	19	17N	55E	DW	SP	THREEMILE CREEK	EVANS, ELDON
42M W 19622		ST		12/31/1908	NENESW	30	17N	55E	DW	SP	THREEMILE CREEK	EVANS, ELDON
42M W 19623		ST		12/31/1908	E2SE	19	17N	55E	DW	&	THREEMILE CREEK	EVANS, ELDON
42M W 19633		ST		07/15/1885	SESW	20	20N	58E	RI	&	DUNLAP CREEK	BUXBAUM, ANTIONETTE F VERHASSELT, SIGNE
42M W 19640		ST		05/13/1966	NWNWNE	9	16N	52E	DW	UT	UPPER SEVENMILE CREEK, TIMBER FORK	DOWNS INC
42M W 19641		ST		05/13/1966	S2NWNW	5	16N	52E	DW	UT	UPPER SEVENMILE CREEK, TIMBER FORK	DOWNS, BRUCE A
42M W 19642		ST		05/13/1966	NWNENE	8	16N	52E	DW	UT	UPPER SEVENMILE CREEK, TIMBER FORK	DOWNS, ANDREW D
42M W 19667		ST		05/09/1966	NWNWNE	11	16N	52E	DW	UT	WOLF COULEE	DOWNS INC
42M W 19668		ST		05/09/1966	SENESE	10	16N	52E	DW		WOLF COULEE	DOWNS INC
42M W 19669		ST		05/09/1966	NESWNW	2	16N	52E	DW		UPPER SEVENMILE CREEK, TIMBER FORK	DOWNS INC
42M W 19670		ST		05/09/1966	NESWSE	31	17N	52E	DW		UPPER SEVENMILE CREEK, TIMBER FORK	DOWNS INC
42M W 19671		ST	5.00 GPM	12/31/1959	SWSENE	31	17N	52E	DW		GROUNDWATER	DOWNS INC

DEPARTMENT OF NATURAL RESOURCES AND CONSERVATION

YELLOWSTONE RIVER, BELOW POWDER RIVER

BASIN 42M

INDEX OF CLAIMS BY WATER RIGHT ID NUMBER

TRIB Values: MP= Manmade Pit, NP=Natural Pit, SD=Secondary Diversion, SI=Subirrigation, SP=Spring, WS=Waste & Seepage, UT=Unnamed Tributary;

POD Indicator: &=Only First POD Listed

WATER RIGHT ID Values: (D, U, W, X) = Adjudication, (C, K, P, Q, R) = New Appropriations, (M) = Water Reservations

WATER RIGHT ID	LATE CLAIM	USE	FLOW RATE	ENFORCEABLE PRIORITY DATE	POINT OF DIVERSION					TRIB	SOURCE NAME	OWNER NAME
					QTR	SEC	SEC	TWP	RGE			
42M W 19672		IR		05/09/1966	NESWSE	31	17N	52E	DW		UPPER SEVENMILE CREEK, TIMBER FORK	DOWNS INC
42M W 19673		IR		05/09/1966	NESWNW	2	16N	52E	DW		UPPER SEVENMILE CREEK, TIMBER FORK	DOWNS INC
42M W 20368		FP	10.00 GPM	09/24/1958	SWSWSW	23	20N	57E	RI		GROUNDWATER	WESTMORELAND SAVAGE MINING LLC
42M W 20454		DM	10.00 GPM	04/15/1950	NENESW	13	19N	51E	DW		GROUNDWATER	LABRIE, JAI H LABRIE, LACIE L LABRIE, SONJA S LABRIE, WENDY L LIVING TRUST STORY, MAESA R V-3 RANCH
42M W 20456		ST	10.00 GPM	04/15/1950	NENESW	13	19N	51E	DW		GROUNDWATER	LABRIE, JAI H LABRIE, LACIE L LABRIE, SONJA S LABRIE, WENDY L LIVING TRUST STORY, MAESA R V-3 RANCH
42M W 20463		ST	15.00 GPM	08/10/1956	SWNESE	13	19N	51E	DW		GROUNDWATER	LABRIE, JAI H LABRIE, LACIE L LABRIE, SONJA S LABRIE, WENDY L LIVING TRUST STORY, MAESA R V-3 RANCH
42M W 20464		ST		03/22/1963	SWSENW	13	19N	51E	DW	UT	DEER CREEK, NORTH FORK	LABRIE, JAI H LABRIE, LACIE L LABRIE, SONJA S LABRIE, WENDY L LIVING TRUST STORY, MAESA R V-3 RANCH
42M W 20466		ST		12/31/1967	NENWNW	8	13N	55E	DW	UT	YELLOWSTONE RIVER	GIBBS, LAURIE A GIBBS, TIMOTHY J

DEPARTMENT OF NATURAL RESOURCES AND CONSERVATION

YELLOWSTONE RIVER, BELOW POWDER RIVER

BASIN 42M

INDEX OF CLAIMS BY WATER RIGHT ID NUMBER

TRIB Values: MP= Manmade Pit, NP=Natural Pit, SD=Secondary Diversion, SI=Subirrigation, SP=Spring, WS=Waste & Seepage, UT=Unnamed Tributary;

POD Indicator: &=Only First POD Listed

WATER RIGHT ID Values: (D, U, W, X) = Adjudication, (C, K, P, Q, R) = New Appropriations, (M) = Water Reservations

WATER RIGHT ID	LATE CLAIM	USE	FLOW RATE	ENFORCEABLE PRIORITY DATE	POINT OF DIVERSION					TRIB	SOURCE NAME	OWNER NAME
					QTR	SEC	SEC	TWP	RGE			
42M W 20467		ST		07/16/1967	NESWNW	4	13N	55E	DW	UT	CEDAR CREEK	GIBBS, LAURIE A GIBBS, TIMOTHY J
42M W 20468		ST		12/31/1905	NESESW	32	14N	55E	DW	SP	CEDAR CREEK	GIBBS, LAURIE A GIBBS, TIMOTHY J
42M W 20469		ST		12/31/1955	NWSESE	18	14N	57E	DW	UT	FRANK CREEK	PIELOCH, MARK J
42M W 20470		IR	2.23 CFS	05/01/1961	SEWNNE	27	14N	54E	DW		YELLOWSTONE RIVER	PETERSON, ALICE J PETERSON, CHARLES J
42M W 20494		ST		12/31/1969	SESESE	17	23N	56E	RI	UT	THREE BUTTES CREEK	PREVOST RANCH INC
42M W 20495		ST	10.00 GPM	12/31/1941	SWNESW	22	23N	56E	RI		GROUNDWATER	PREVOST RANCH INC
42M W 20496		ST		12/31/1969	SENWSW	17	23N	56E	RI	UT	THREE BUTTES CREEK	PREVOST RANCH INC
42M W 20497		ST		06/18/1965	SWSENW	1	22N	56E	RI	SP	FOX CREEK, NORTH FORK	PREVOST RANCH INC
42M W 20498		ST		01/31/1963	NWNWNW	21	23N	56E	RI	SP	THREE BUTTES CREEK	PREVOST RANCH INC
42M W 20526		ST		12/31/1954	SWNESW	25	13N	57E	WI	UT	HORSE CREEK	KAHL, CARLY P KAHL, KENT L
42M W 20527		ST		12/31/1953	NESESE	31	13N	58E	WI	UT	HORSE CREEK	KAHL, CHARLES L
42M W 20529		ST		12/31/1964	SENWSW	10	15N	59E	WI	UT	BOX ELDER CREEK	KNIGHT, REX M KNIGHT, SANDRA K
42M W 20590		ST	15.00 GPM	01/10/1963	SENWNW	2	11N	54E	PI		GROUNDWATER	MEIDINGER, ANGELA J MEIDINGER, CODY L MEIDINGER, DELYNN D MEIDINGER, KATHLEEN I SLATER, JERRY L SLATER, SHAWN G
42M W 20591		ST	5.00 GPM	10/13/1967	NENW	2	11N	54E	PI		GROUNDWATER	MEIDINGER, ANGELA J MEIDINGER, CODY L MEIDINGER, DELYNN D MEIDINGER, KATHLEEN I SLATER, JERRY L SLATER, SHAWN G
42M W 20855		ST	12.00 GPM	09/30/1956	NENENE	25	10N	58E	FA		GROUNDWATER	POPPE CATTLE COMPANY LLC

DEPARTMENT OF NATURAL RESOURCES AND CONSERVATION

YELLOWSTONE RIVER, BELOW POWDER RIVER

BASIN 42M

INDEX OF CLAIMS BY WATER RIGHT ID NUMBER

TRIB Values: MP= Manmade Pit, NP=Natural Pit, SD=Secondary Diversion, SI=Subirrigation, SP=Spring, WS=Waste & Seepage, UT=Unnamed Tributary;

POD Indicator: &=Only First POD Listed

WATER RIGHT ID Values: (D, U, W, X) = Adjudication, (C, K, P, Q, R) = New Appropriations, (M) = Water Reservations

WATER RIGHT ID	LATE CLAIM	USE	FLOW RATE	ENFORCEABLE PRIORITY DATE	POINT OF DIVERSION					TRIB	SOURCE NAME	OWNER NAME	
					QTR	SEC	SEC	TWP	RGE				CN
42M W 20863		IR		02/01/1915	S2S2NE	33	17N	59E	WI	&	SI	COTTONWOOD CREEK, SOUTH FORK	CHAFFEE LAND CO LLC
42M W 20864		IR		02/01/1915	SE	1	16N	59E	WI		SI	COTTONWOOD CREEK, SOUTH FORK	CHAFFEE LAND CO LLC
42M W 20865		IR		10/30/1913	S2NE	1	16N	59E	WI	&	SI	COTTONWOOD CREEK, SOUTH FORK	CHAFFEE LAND CO LLC
42M W 21090		ST		07/31/1938	NWNWNW	10	14N	58E	DW		UT	HODGES CREEK	AMOROSO, GERDA J HERIGSTAD, LEIGHTON
42M W 21091		ST		09/30/1943	NWENW	10	14N	58E	DW		UT	HODGES CREEK	BACON, CORINNE BACON, CURT H
42M W 21092		ST		06/30/1942	NESWSE	32	15N	58E	DW		UT	HODGES CREEK	ANDERSON, DEBORAH ANDERSON, DONALD
42M W 21093		ST		12/31/1917	SWNENW	9	14N	58E	DW		UT	HODGES CREEK	ANDERSON, DEBORAH ANDERSON, DONALD
42M W 21094		ST		07/31/1964	NWNWNW	10	14N	58E	DW		UT	HODGES CREEK	BACON, CORINNE BACON, CURT H
42M W 21095		ST		06/30/1943	NENWNW	5	14N	58E	DW		UT	HODGES CREEK	ANDERSON, DEBORAH ANDERSON, DONALD
42M W 21096		ST		09/30/1928	SWSESW	5	14N	58E	DW		UT	HODGES CREEK	ANDERSON, DEBORAH ANDERSON, DONALD
42M W 21097		ST		06/30/1943	NESESE	33	15N	58E	DW		UT	HODGES CREEK	ANDERSON, DEBORAH ANDERSON, DONALD
42M W 21325		ST		07/07/1945	SESESE	5	16N	50E	PI		UT	BAD ROUTE CREEK, EAST FORK	SIR RANCH TRUST
42M W 21849		IR	314.16 GPM	04/15/1961	NENESW	16	10N	58E	FA		UT	CABIN CREEK	MONTANA STATE BOARD OF LAND COMMISSIONERS
42M W 21876		ST		04/15/1958	NENESW	16	10N	58E	FA		UT	CABIN CREEK	MONTANA STATE BOARD OF LAND COMMISSIONERS
42M W 21917		ST		07/01/1939	SWNESE	36	15N	55E	DW		SP	SAND CREEK	MONTANA STATE BOARD OF LAND COMMISSIONERS
42M W 21918		ST		07/01/1939	NENESW	36	15N	55E	DW		SP	SAND CREEK	MONTANA STATE BOARD OF LAND COMMISSIONERS
42M W 21919		ST		07/01/1952	SWNENE	36	14N	53E	DW		SP	CRACKER BOX CREEK	MONTANA STATE BOARD OF LAND COMMISSIONERS
42M W 21920		ST		07/01/1960	NENWSE	36	14N	53E	DW		UT	CRACKER BOX CREEK	MONTANA STATE BOARD OF LAND COMMISSIONERS
42M W 21921		ST		07/01/1910	SENWNE	6	16N	52E	DW		SP	UPPER SEVENMILE CREEK, TIMBER FORK	MONTANA STATE BOARD OF LAND COMMISSIONERS

DEPARTMENT OF NATURAL RESOURCES AND CONSERVATION

YELLOWSTONE RIVER, BELOW POWDER RIVER

BASIN 42M

INDEX OF CLAIMS BY WATER RIGHT ID NUMBER

TRIB Values: MP= Manmade Pit, NP=Natural Pit, SD=Secondary Diversion, SI=Subirrigation, SP=Spring, WS=Waste & Seepage, UT=Unnamed Tributary;

POD Indicator: &=Only First POD Listed

WATER RIGHT ID Values: (D, U, W, X) = Adjudication, (C, K, P, Q, R) = New Appropriations, (M) = Water Reservations

WATER RIGHT ID	LATE CLAIM	USE	FLOW RATE	ENFORCEABLE PRIORITY DATE	POINT OF DIVERSION					TRIB	SOURCE NAME	OWNER NAME
					QTR	SEC	TWP	RGE	CN			
42M W 21922		ST		07/01/1953	SESENE	16	14N	53E	DW	SP	CRACKER BOX CREEK	MONTANA STATE BOARD OF LAND COMMISSIONERS
42M W 21923		ST		07/01/1955	SEWNNE	22	14N	53E	DW	SP	CRACKER BOX CREEK	MONTANA STATE BOARD OF LAND COMMISSIONERS
42M W 21924		ST		07/01/1953	NENENE	26	14N	53E	DW	NP	CRACKER BOX CREEK	MONTANA STATE BOARD OF LAND COMMISSIONERS
42M W 21925		ST		07/01/1953	NENENE	26	14N	53E	DW	NP	CRACKER BOX CREEK	MONTANA STATE BOARD OF LAND COMMISSIONERS
42M W 22442		ST		12/31/1910	N2NE	25	24N	58E	RI &	UT	FIRST HAY CREEK, NORTH FORK	PREWITT TRUST
42M W 22443		ST		08/15/1948	NWSWNW	19	24N	59E	RI		FIRST HAY CREEK, NORTH FORK	PREWITT TRUST
42M W 22484		DM	8.00 GPM	06/22/1981	SWSWNW	12	20N	55E	DW		GROUNDWATER	MURRAY, JIM RANCH INC
42M W 22485		ST	3.00 GPM	06/14/1971	SWSWNW	12	20N	55E	DW		GROUNDWATER	MURRAY, JIM RANCH INC
42M W 22733		ST		12/31/1930	SESESE	11	16N	50E	PI	UT	CLEAR CREEK, SOUTH FORK	SIR RANCH TRUST
42M W 22734		IR	2.27 CFS	04/07/1945	SESENW	11	16N	50E	PI		CLEAR CREEK, SOUTH FORK	SIR RANCH TRUST
42M W 22735		ST		04/07/1945	SESENW	11	16N	50E	PI		CLEAR CREEK, SOUTH FORK	SIR RANCH TRUST
42M W 22736		IR	17.00 GPM	04/07/1945	SENESE	13	16N	50E	PI	UT	CLEAR CREEK, SOUTH FORK	SIR RANCH TRUST
42M W 22737		ST		12/31/1910	SESENE	13	16N	50E	PI	UT	CLEAR CREEK, SOUTH FORK	SIR RANCH TRUST
42M W 22744		ST		07/02/1955	NWNE	12	9N	58E	FA	UT	CABIN CREEK	GONSIOROSKI, STEPHEN R
42M W 22745		ST		07/02/1955	NWNW	12	9N	58E	FA	UT	CABIN CREEK	GONSIOROSKI, STEPHEN R
42M W 22760		IR		06/30/1949	SENESE	20	14N	48E	PI &	UT	CHERRY CREEK, NORTH FORK	COLE, HAROLD
42M W 22761		IR		05/23/1963	NWNENE	32	14N	48E	PI		CHERRY CREEK, NORTH FORK	COLE, HAROLD
42M W 22762		IR		12/31/1960	NENWSW	13	14N	47E	PI	UT	CHERRY CREEK, NORTH FORK	COLE, HAROLD
42M W 22763		IR		12/31/1952	S2SWNE	13	14N	47E	PI	UT	CHERRY CREEK, NORTH FORK	COLE, HAROLD
42M W 22764		IR		12/31/1949	NENWNW	32	14N	48E	PI	UT	CHERRY CREEK, NORTH FORK	COLE, HAROLD
42M W 22765		IR		07/23/1957	SWSW	13	14N	47E	PI		CHERRY CREEK, NORTH FORK	COLE, HAROLD

DEPARTMENT OF NATURAL RESOURCES AND CONSERVATION

YELLOWSTONE RIVER, BELOW POWDER RIVER

BASIN 42M

INDEX OF CLAIMS BY WATER RIGHT ID NUMBER

TRIB Values: MP= Manmade Pit, NP=Natural Pit, SD=Secondary Diversion, SI=Subirrigation, SP=Spring, WS=Waste & Seepage, UT=Unnamed Tributary;

POD Indicator: &=Only First POD Listed

WATER RIGHT ID Values: (D, U, W, X) = Adjudication, (C, K, P, Q, R) = New Appropriations, (M) = Water Reservations

WATER RIGHT ID	LATE CLAIM	USE	FLOW RATE	ENFORCEABLE PRIORITY DATE	POINT OF DIVERSION					TRIB	SOURCE NAME	OWNER NAME
					QTR	SEC	SEC	TWP	RGE			
42M W 22766		IR	493.00 GPM	03/01/1961	NWSWSE	28	19N	60E	WI	UT	SMITH CREEK	SKAAR, EDWARD A SKAAR, TARA ANN
42M W 22767		IR	238.00 GPM	03/01/1961	NESESW	27	19N	60E	WI	UT	SMITH CREEK	SKAAR, EDWARD A SKAAR, TARA ANN
42M W 22768		IR	1.40 CFS	03/01/1961	NESESE	28	19N	60E	WI &		SMITH CREEK	SKAAR, EDWARD A SKAAR, TARA ANN
42M W 22903		ST		12/31/1953	SWSWNE	30	23N	56E	RI	UT	THREE BUTTES CREEK	PREVOST RANCH INC
42M W 22904		ST		12/31/1947	SWNENE	27	23N	56E	RI	UT	THREE BUTTES CREEK	PREVOST RANCH INC
42M W 22905		ST		12/31/1944	NESWNW	26	23N	56E	RI	UT	THREE BUTTES CREEK	PREVOST RANCH INC
42M W 22906		ST		09/26/1968	NESWNW	27	23N	56E	RI	UT	THREE BUTTES CREEK	PREVOST RANCH INC
42M W 22907		ST		09/30/1943	SESENE	1	22N	56E	RI	UT	FOX CREEK, NORTH FORK	PREVOST RANCH INC
42M W 22913		ST		03/31/1941	W2SESW	33	24N	59E	RI		FIRST HAY CREEK	DAHLE, MELODY K DAHLE, WILLIAM J
42M W 22914		ST		03/31/1941	NESENW	4	23N	59E	RI	SP	FIRST HAY CREEK	DAHLE, MELODY K DAHLE, WILLIAM J
42M W 22915		IR	4.17 CFS	03/13/1941	NENWNE	4	23N	59E	RI &		FIRST HAY CREEK	DAHLE, MELODY K DAHLE, WILLIAM J
42M W 23872		IR		12/31/1963	NENW	1	12N	54E	PI		CABIN CREEK	ULRICH, DONALD R ULRICH, JUDITH D ULRICH, JUDY D ULRICH, KURT D
42M W 23873		IR		12/31/1959	SESWSE	6	12N	55E	PI &	UT	CABIN CREEK	ULRICH, DONALD R ULRICH, JUDITH D ULRICH, JUDY D ULRICH, KURT D
42M W 23874		IR		12/31/1959	NESW	6	12N	55E	PI	UT	CABIN CREEK	ULRICH, DONALD R ULRICH, JUDITH D ULRICH, JUDY D ULRICH, KURT D

DEPARTMENT OF NATURAL RESOURCES AND CONSERVATION
YELLOWSTONE RIVER, BELOW POWDER RIVER
BASIN 42M

INDEX OF CLAIMS BY WATER RIGHT ID NUMBER

TRIB Values: MP= Manmade Pit, NP=Natural Pit, SD=Secondary Diversion, SI=Subirrigation, SP=Spring, WS=Waste & Seepage, UT=Unnamed Tributary;

POD Indicator: &=Only First POD Listed

WATER RIGHT ID Values: (D, U, W, X) = Adjudication, (C, K, P, Q, R) = New Appropriations, (M) = Water Reservations

WATER RIGHT ID	LATE CLAIM	USE	FLOW RATE	ENFORCEABLE PRIORITY DATE	QTR	POINT OF DIVERSION				TRIB	SOURCE NAME	OWNER NAME
						SEC	TWP	RGE	CN			
42M W 23875		IR		12/31/1963		6	12N	55E	PI	UT	CABIN CREEK	ULRICH, DONALD R ULRICH, JUDITH D ULRICH, JUDY D ULRICH, KURT D
42M W 23876		IR	3.45 CFS	08/23/1961	NENESW	7	13N	54E	DW		YELLOWSTONE RIVER	ULRICH, DONALD R ULRICH, KURT D
42M W 23877		IR		12/31/1959	NW	6	12N	55E	PI	UT	CABIN CREEK	ULRICH, DONALD R ULRICH, JUDITH D ULRICH, JUDY D ULRICH, KURT D
42M W 23878		IR		12/31/1959	NW	6	12N	55E	PI	UT	CABIN CREEK	ULRICH, DONALD R ULRICH, JUDITH D ULRICH, JUDY D ULRICH, KURT D
42M W 23879		IR		12/31/1960	NE	1	12N	54E	PI	& UT	CABIN CREEK	ULRICH, DONALD R ULRICH, JUDITH D ULRICH, JUDY D ULRICH, KURT D
42M W 23880		IR		12/31/1959	NW	1	12N	54E	PI		SPRING CREEK	ULRICH, DONALD R ULRICH, JUDITH D ULRICH, JUDY D ULRICH, KURT D
42M W 23881		IR		06/13/1914	SESWNW	8	13N	54E	DW	UT	YELLOWSTONE RIVER	ULRICH, DONALD R ULRICH, JUDITH D ULRICH, JUDY D ULRICH, KURT D
42M W 23882		IR		12/31/1946	SWNESW	6	12N	55E	PI	UT	CABIN CREEK	ULRICH, DONALD R ULRICH, JUDITH D ULRICH, JUDY D ULRICH, KURT D

DEPARTMENT OF NATURAL RESOURCES AND CONSERVATION

YELLOWSTONE RIVER, BELOW POWDER RIVER

BASIN 42M

INDEX OF CLAIMS BY WATER RIGHT ID NUMBER

TRIB Values: MP= Manmade Pit, NP=Natural Pit, SD=Secondary Diversion, SI=Subirrigation, SP=Spring, WS=Waste & Seepage, UT=Unnamed Tributary;

POD Indicator: &=Only First POD Listed

WATER RIGHT ID Values: (D, U, W, X) = Adjudication, (C, K, P, Q, R) = New Appropriations, (M) = Water Reservations

WATER RIGHT ID	LATE CLAIM	USE	FLOW RATE	ENFORCEABLE PRIORITY DATE	POINT OF DIVERSION					TRIB	SOURCE NAME	OWNER NAME
					QTR	SEC	SEC	TWP	RGE			
42M W 23883		ST		07/31/1962	SENESE	11	12N	54E	PI	UT	SPRING CREEK	ULRICH, DONALD R ULRICH, JUDITH D ULRICH, JUDY D ULRICH, KURT D
42M W 23884		ST	2.00 GPM	03/09/1981	NESWNW	1	12N	54E	PI	SP	CABIN CREEK	ULRICH, DONALD R ULRICH, JUDITH D ULRICH, JUDY D ULRICH, KURT D
42M W 23885		ST		12/31/1910	N2	1	12N	54E	PI	&	CABIN CREEK	ULRICH, DONALD R ULRICH, JUDITH D ULRICH, JUDY D ULRICH, KURT D
42M W 23886		ST	2.00 GPM	03/09/1981		1	12N	54E	PI	SP	SPRING CREEK	ULRICH, DONALD R ULRICH, JUDITH D ULRICH, JUDY D ULRICH, KURT D
42M W 23887		ST	35.00 GPM	12/27/1966	SWNWSW	11	12N	54E	PI		GROUNDWATER	ULRICH, DONALD R ULRICH, JUDITH D ULRICH, JUDY D ULRICH, KURT D
42M W 23888		ST		10/31/1966	SENWSW	11	12N	54E	PI	UT	SPRING CREEK	ULRICH, DONALD R ULRICH, JUDITH D ULRICH, JUDY D ULRICH, KURT D
42M W 23889		ST		12/31/1910	NW	1	12N	54E	PI		SPRING CREEK	ULRICH, DONALD R ULRICH, JUDITH D ULRICH, JUDY D ULRICH, KURT D

DEPARTMENT OF NATURAL RESOURCES AND CONSERVATION

YELLOWSTONE RIVER, BELOW POWDER RIVER

BASIN 42M

INDEX OF CLAIMS BY WATER RIGHT ID NUMBER

TRIB Values: MP= Manmade Pit, NP=Natural Pit, SD=Secondary Diversion, SI=Subirrigation, SP=Spring, WS=Waste & Seepage, UT=Unnamed Tributary;

POD Indicator: &=Only First POD Listed

WATER RIGHT ID Values: (D, U, W, X) = Adjudication, (C, K, P, Q, R) = New Appropriations, (M) = Water Reservations

WATER RIGHT ID	LATE CLAIM	USE	FLOW RATE	ENFORCEABLE PRIORITY DATE	POINT OF DIVERSION					TRIB	SOURCE NAME	OWNER NAME
					QTR	SEC	SEC	TWP	RGE			
42M W 23890		MD	20.00 GPM	03/02/1981	SE	1	12N	54E	PI		GROUNDWATER	ULRICH, DONALD R ULRICH, JUDITH D ULRICH, JUDY D ULRICH, KURT D
42M W 23891		LG	7.00 GPM	12/31/1912	SWSNW	8	13N	54E	DW	SP	YELLOWSTONE RIVER	ULRICH, DONALD R ULRICH, JUDITH D ULRICH, JUDY D ULRICH, KURT D
42M W 23892		LG	5.00 GPM	12/31/1913	SWSESE	7	13N	54E	DW	SP	YELLOWSTONE RIVER	ULRICH, DONALD R ULRICH, JUDITH D ULRICH, JUDY D ULRICH, KURT D
42M W 23925		DM	40.00 GPM	12/17/1963	SENE	13	12N	51E	PI		GROUNDWATER	SWARTHOUT, JARED SWARTHOUT, SARAH M
42M W 23926		ST		12/31/1954	NESESE	8	18N	59E	WI	UT	PARSON CREEK	BADLAND PARTNERS LLLP
42M W 23927		ST		12/31/1951	NENENE	8	18N	59E	WI	UT	PARSON CREEK	BADLAND PARTNERS LLLP
42M W 23928		ST		12/31/1956	NENWSE	4	18N	59E	WI	UT	PARSON CREEK	BADLAND PARTNERS LLLP
42M W 24387		DM	10.00 GPM	12/31/1951	SESESE	13	18N	51E	DW		GROUNDWATER	SLAGSVOLD, LEONARD E SLAGSVOLD, MARY C
42M W 24388		ST	15.00 GPM	12/31/1959	NWSESW	31	18N	51E	DW		GROUNDWATER	MCCORMICK, JANNA L MCCORMICK, TREVOR J
42M W 24389		ST	10.00 GPM	12/31/1916	NENESE	13	18N	51E	DW		GROUNDWATER	SLAGSVOLD, LEONARD E SLAGSVOLD, MARY C
42M W 24390		ST	10.00 GPM	12/31/1950	SEWNE	19	18N	51E	DW		GROUNDWATER	WYSE BROTHERS FAMILY TRUST
42M W 24391		ST	10.00 GPM	09/30/1959	SWSWNE	25	18N	51E	DW		GROUNDWATER	OAKLAND, ROSS C
42M W 24392		ST		12/31/1940	SESWNW	25	18N	51E	DW	UT	DEER CREEK, SOUTH FORK	OAKLAND, ROSS C
42M W 24393		ST		09/30/1938	NWNWSW	13	18N	51E	DW	UT	DEER CREEK, SOUTH FORK	SLAGSVOLD, LEONARD E SLAGSVOLD, MARY C
42M W 24394		ST		09/30/1942	SWNESE	19	18N	51E	DW	UT	SPRING CREEK	WYSE BROTHERS FAMILY TRUST
42M W 24395		ST		09/30/1938	NWSESW	13	18N	51E	DW		DEER CREEK, SOUTH FORK	OAKLAND, ROSS C

DEPARTMENT OF NATURAL RESOURCES AND CONSERVATION

YELLOWSTONE RIVER, BELOW POWDER RIVER

BASIN 42M

INDEX OF CLAIMS BY WATER RIGHT ID NUMBER

TRIB Values: MP= Manmade Pit, NP=Natural Pit, SD=Secondary Diversion, SI=Subirrigation, SP=Spring, WS=Waste & Seepage, UT=Unnamed Tributary;

POD Indicator: &=Only First POD Listed

WATER RIGHT ID Values: (D, U, W, X) = Adjudication, (C, K, P, Q, R) = New Appropriations, (M) = Water Reservations

WATER RIGHT ID	LATE CLAIM	USE	FLOW RATE	ENFORCEABLE PRIORITY DATE	POINT OF DIVERSION					TRIB	SOURCE NAME	OWNER NAME
					QTR	SEC	SEC	TWP	RGE			
42M W 24396		ST		07/31/1940	S2SWSE	31	18N	51E	DW	UT	HAY CREEK	MCCORMICK, JANNA L MCCORMICK, TREVOR J
42M W 24397		ST	5.00 GPM	03/31/1944	NWNWNE	12	14N	54E	DW		GROUNDWATER	BRADEN, KIP BRADEN, MARY
42M W 24398		DM	5.00 GPM	03/31/1944	NWNWNE	12	14N	54E	DW		GROUNDWATER	BRADEN, KIP BRADEN, MARY
42M W 24546		ST		12/02/1946		7	13N	52E	PI		COTTONWOOD CREEK	DOLATTA, RAYMOND J
42M W 24547		ST		09/12/1957	SESWNE	7	13N	52E	PI	UT	COTTONWOOD CREEK	DOLATTA, RAYMOND J
42M W 25055		ST		04/15/1936	NENWSE	36	14N	46E	PI	UT	ROBERTSON CREEK	MONTANA STATE BOARD OF LAND COMMISSIONERS
42M W 25056		ST	10.00 GPM	04/15/1961	NESWNW	36	14N	46E	PI		GROUNDWATER	MONTANA STATE BOARD OF LAND COMMISSIONERS
42M W 25457		ST		12/31/1908	N2SWNE	19	14N	47E	PI	SP	CHERRY CREEK	REUKAUF, ROBERT B
42M W 25459		IR		04/01/1950	NENENWSE	29	14N	48E	PI	& UT	CHERRY CREEK, NORTH FORK	CHERRY CREEK RANCH
42M W 25461		MD	30.00 GPM	04/17/1957	SWNWSE	16	12N	51E	PI		GROUNDWATER	HALL, JAIME LADD, DIANN W LADD, HERBERT W VARNER, CAROL E VARNER, MARVIN S
42M W 25462		CM	30.00 GPM	04/17/1957	SENWSE	16	12N	51E	PI		GROUNDWATER	HALL, JAIME KIRKPATRICK, DANIEL J KIRKPATRICK, DAWNYA D VARNER & DOCKSTADER VARNER, CAROL E VARNER, MARVIN S
42M W 25505		MD	5.00 GPM	01/06/1971	NWNWNE	24	23N	58E	RI		GROUNDWATER	GARTNER DENOWH ANGUS RANCH
42M W 25506		DM	10.00 GPM	06/30/1937	SWNWNW	22	23N	58E	RI		GROUNDWATER	GARTNER DENOWH ANGUS RANCH
42M W 25507		ST	5.00 GPM	01/06/1971	NWNWNE	24	23N	58E	RI		GROUNDWATER	GARTNER DENOWH ANGUS RANCH
42M W 25508		DM	20.00 GPM	06/30/1933	NENESW	22	23N	59E	RI		GROUNDWATER	GARTNER DENOWH ANGUS RANCH
42M W 25509		DM	5.00 GPM	06/30/1920	SWNWNW	22	23N	58E	RI		GROUNDWATER	GARTNER DENOWH ANGUS RANCH
42M W 25510		MD	8.00 GPM	04/30/1948	SWSWSE	13	23N	58E	RI		GROUNDWATER	GARTNER DENOWH ANGUS RANCH

DEPARTMENT OF NATURAL RESOURCES AND CONSERVATION

YELLOWSTONE RIVER, BELOW POWDER RIVER

BASIN 42M

INDEX OF CLAIMS BY WATER RIGHT ID NUMBER

TRIB Values: MP= Manmade Pit, NP=Natural Pit, SD=Secondary Diversion, SI=Subirrigation, SP=Spring, WS=Waste & Seepage, UT=Unnamed Tributary;

POD Indicator: &=Only First POD Listed

WATER RIGHT ID Values: (D, U, W, X) = Adjudication, (C, K, P, Q, R) = New Appropriations, (M) = Water Reservations

WATER RIGHT ID	LATE CLAIM	USE	FLOW RATE	ENFORCEABLE PRIORITY DATE	POINT OF DIVERSION					TRIB	SOURCE NAME	OWNER NAME
					QTR	SEC	TWP	RGE	CN			
42M W 25511		ST		05/31/1949	NESWNE	23	23N	58E	RI		BRORSON CREEK	GARTNER DENOWH ANGUS RANCH
42M W 25512		ST	5.00 GPM	06/30/1917	SESWSE	7	23N	59E	RI	SP	FIRST HAY CREEK	GARTNER DENOWH ANGUS RANCH
42M W 25513		ST	6.00 GPM	09/30/1958	SENESE	7	23N	59E	RI		GROUNDWATER	GARTNER DENOWH ANGUS RANCH
42M W 25514		ST	5.00 GPM	06/30/1920	SWNWNW	22	23N	58E	RI		GROUNDWATER	GARTNER DENOWH ANGUS RANCH
42M W 25515		ST		01/01/1916	NENESE	13	23N	58E	RI	SP	FIRST HAY CREEK	GARTNER DENOWH ANGUS RANCH
42M W 25516		ST	6.00 GPM	06/30/1917	SWSWSE	13	23N	58E	RI		GROUNDWATER	GARTNER DENOWH ANGUS RANCH
42M W 25517		ST		06/09/1914	E2	23	23N	58E	RI		BRORSON CREEK	GARTNER DENOWH ANGUS RANCH
42M W 25762		ST		04/15/1935	NESWNE	16	13N	50E	PI	SP	CEDAR CREEK	MONTANA STATE BOARD OF LAND COMMISSIONERS
42M W 25783		ST		04/15/1945	NENENW	36	12N	56E	PI	UT	ASH CREEK	MONTANA STATE BOARD OF LAND COMMISSIONERS
42M W 26370		ST		02/13/1917	W2NENW	27	13N	53E	PI	UT	YELLOWSTONE RIVER	DEPPE, MARGARET S FARMS INC
42M W 26371		ST		03/13/1917	SW	27	13N	53E	PI	UT	YELLOWSTONE RIVER	DEPPE, MARGARET S FARMS INC
42M W 26372		ST		02/13/1917	NW	27	13N	53E	PI	UT	YELLOWSTONE RIVER	DEPPE, MARGARET S FARMS INC
42M W 26373		ST		02/13/1917	E2SW	23	13N	53E	DW &	UT	YELLOWSTONE RIVER	DEPPE, MARGARET S FARMS INC
42M W 26374		ST		05/28/1942	SENESE	29	13N	54E	PI	SP	CABIN CREEK	LAZY HEART X INC
42M W 26375		ST		05/28/1942	E2SWNW	32	13N	54E	PI	SP	SPRING CREEK	LAZY HEART X INC
42M W 26376		ST		02/13/1917	W2E2	23	13N	53E	DW &	UT	YELLOWSTONE RIVER	DEPPE, MARGARET S FARMS INC
42M W 26446		ST	15.00 GPM	12/31/1923	NENESE	28	11N	51E	PI		GROUNDWATER	JENS, LARRY D LARSEN, JAMIE LARSEN, LORIN
42M W 26447		ST	10.00 GPM	12/31/1947	SWNWSW	15	11N	51E	PI		GROUNDWATER	JENS, LARRY D LARSEN, JAMIE LARSEN, LORIN
42M W 26448		DM	15.00 GPM	12/31/1923	NENESE	28	11N	51E	PI		GROUNDWATER	JENS, LARRY D LARSEN, JAMIE LARSEN, LORIN
42M W 26449		ST	15.00 GPM	09/30/1947	NWSWNW	25	11N	51E	PI		GROUNDWATER	JENS, JUDY K JENS, LARRY D LARSEN, JAMIE LARSEN, LORIN

DEPARTMENT OF NATURAL RESOURCES AND CONSERVATION

YELLOWSTONE RIVER, BELOW POWDER RIVER

BASIN 42M

INDEX OF CLAIMS BY WATER RIGHT ID NUMBER

TRIB Values: MP= Manmade Pit, NP=Natural Pit, SD=Secondary Diversion, SI=Subirrigation, SP=Spring, WS=Waste & Seepage, UT=Unnamed Tributary;

POD Indicator: &=Only First POD Listed

WATER RIGHT ID Values: (D, U, W, X) = Adjudication, (C, K, P, Q, R) = New Appropriations, (M) = Water Reservations

WATER RIGHT ID	LATE CLAIM	USE	FLOW RATE	ENFORCEABLE PRIORITY DATE	POINT OF DIVERSION					TRIB	SOURCE NAME	OWNER NAME
					QTR	SEC	TWP	RGE	CN			
42M W 26522		DM	20.00 GPM	07/31/1961	NWNWNE	21	12N	51E	PI		GROUNDWATER	LASSLE, FAYE C LASSLE, JORDAN L
42M W 26525		ST		12/31/1907	NE	5	15N	49E	PI		CEDAR CREEK, EAST FORK	US BAR RANCH INC
42M W 26526		ST		09/30/1956	SENWNW	5	15N	49E	PI	UT	CEDAR CREEK, EAST FORK	US BAR RANCH INC
42M W 26527		ST	5.00 GPM	06/06/1952	SWNWNW	5	15N	49E	PI		GROUNDWATER	US BAR RANCH INC
42M W 26528		ST		12/31/1907	W2SW	4	15N	49E	PI	SP	CEDAR CREEK, EAST FORK	GRUE RANCH INC
42M W 26529		ST		12/31/1907		32	16N	49E	PI	SP	CEDAR CREEK, EAST FORK	KUEHN DONALD & VERA TRUST KUEHN, DONALD KUEHN, VERA REILLY, JIM AND NORMA FAMILY TRUST
42M W 26536		ST		12/31/1907	S2	31	16N	49E	PI	UT	CEDAR CREEK, EAST FORK	US BAR RANCH INC
42M W 26897		RC		05/23/1956	NWNWNW	15	21N	58E	RI		CRANE CREEK	MONTANA, STATE OF DEPT OF FISH WILDLIFE & PARKS
42M W 27523		ST		12/31/1953	NESWNW	8	15N	59E	WI	SP	BOX ELDER CREEK	YESEL, STEPHANIE YESEL, STEVEN HARRY
42M W 27527		MC	1.34 CFS	04/10/1956	NWNWSE	16	12N	51E	PI		GROUNDWATER	TERRY, TOWN OF
42M W 27528		MC	200.00 GPM	01/13/1953		16	12N	51E	PI		GROUNDWATER	TERRY, TOWN OF
42M W 27529		MC	1.34 CFS	07/01/1935		16	12N	51E	PI		GROUNDWATER	TERRY, TOWN OF
42M W 27530		MC	1.34 CFS	07/01/1937		16	12N	51E	PI		GROUNDWATER	TERRY, TOWN OF
42M W 27843		ST	20.00 GPM	08/13/1981	SWSWNW	4	17N	60E	WI		GROUNDWATER	GASHO RANCH LLP
42M W 27844		ST	10.00 GPM	12/31/1946	NENENE	4	17N	60E	WI		GROUNDWATER	GASHO RANCH LLP
42M W 27845		ST	3.00 GPM	12/31/1960	SWSWNW	33	18N	60E	WI		GROUNDWATER	GASHO RANCH LLP
42M W 27846		DM	10.00 GPM	12/31/1946	NENENE	4	17N	60E	WI		GROUNDWATER	GASHO RANCH LLP
42M W 28140		ST		06/01/1918	SW	8	12N	51E	PI	&	YELLOWSTONE RIVER	KOUNTZ, JARED KOUNTZ, MELISSA LOHSE, LYNN PETERSON-LOHSE, LINDA M
42M W 28244		ST		12/01/1957	SWNENE	8	10N	59E	FA	UT	CABIN CREEK, NORTH FORK	MOLINE, CAROLA R MOLINE, WAYNE C MOLINE, WILLIAM A VARNER FAMILY TRUST 06-23-2020

DEPARTMENT OF NATURAL RESOURCES AND CONSERVATION

YELLOWSTONE RIVER, BELOW POWDER RIVER

BASIN 42M

INDEX OF CLAIMS BY WATER RIGHT ID NUMBER

TRIB Values: MP= Manmade Pit, NP=Natural Pit, SD=Secondary Diversion, SI=Subirrigation, SP=Spring, WS=Waste & Seepage, UT=Unnamed Tributary;

POD Indicator: &=Only First POD Listed

WATER RIGHT ID Values: (D, U, W, X) = Adjudication, (C, K, P, Q, R) = New Appropriations, (M) = Water Reservations

WATER RIGHT ID	LATE CLAIM	USE	FLOW RATE	ENFORCEABLE PRIORITY DATE	POINT OF DIVERSION					TRIB	SOURCE NAME	OWNER NAME	
					QTR	SEC	SEC	TWP	RGE				CN
42M W 28247		ST		12/15/1905	SE	NW	5	10N	59E	WI	SP	CABIN CREEK, NORTH FORK	MOLINE, CAROLA R MOLINE, WAYNE C MOLINE, WILLIAM A VARNER FAMILY TRUST 06-23-2020
42M W 28248		ST		12/15/1905	NW	SE	5	10N	59E	WI	SP	CABIN CREEK, NORTH FORK	MOLINE, CAROLA R MOLINE, WAYNE C MOLINE, WILLIAM A VARNER FAMILY TRUST 06-23-2020
42M W 28249		ST		12/15/1905	SE	SE	5	10N	59E	WI	SP	CABIN CREEK, NORTH FORK	MOLINE, CAROLA R MOLINE, WAYNE C MOLINE, WILLIAM A VARNER FAMILY TRUST 06-23-2020
42M W 28250		ST	5.00 GPM	12/31/1956	SE	NE	12	10N	58E	FA		GROUNDWATER	MOLINE, CAROLA R MOLINE, WAYNE C MOLINE, WILLIAM A VARNER FAMILY TRUST 06-23-2020
42M W 28251		ST		09/05/1957	SW	SE	5	10N	59E	WI	UT	CABIN CREEK, NORTH FORK	MOLINE, CAROLA R MOLINE, WAYNE C MOLINE, WILLIAM A VARNER FAMILY TRUST 06-23-2020
42M W 28252		ST		09/10/1957	S2	NW	5	10N	59E	WI	UT	CABIN CREEK, NORTH FORK	MOLINE, CAROLA R MOLINE, WAYNE C MOLINE, WILLIAM A VARNER FAMILY TRUST 06-23-2020
42M W 28299		ST		06/30/1958	SE	SW	9	16N	53E	DW		UPPER SEVENMILE CREEK	BASTA, KRISTAN E BASTA, RAYMOND J
42M W 28300		IR		06/30/1958	NW	SW	9	16N	53E	DW		UPPER SEVENMILE CREEK	BASTA, KRISTAN E BASTA, RAYMOND J
42M W 28803		ST		08/21/1952	SW	NE	19	12N	54E	PI	UT	SPRING CREEK	STICKEL, LYNN M LIVING TRUST

DEPARTMENT OF NATURAL RESOURCES AND CONSERVATION

YELLOWSTONE RIVER, BELOW POWDER RIVER

BASIN 42M

INDEX OF CLAIMS BY WATER RIGHT ID NUMBER

TRIB Values: MP= Manmade Pit, NP=Natural Pit, SD=Secondary Diversion, SI=Subirrigation, SP=Spring, WS=Waste & Seepage, UT=Unnamed Tributary;

POD Indicator: &=Only First POD Listed

WATER RIGHT ID Values: (D, U, W, X) = Adjudication, (C, K, P, Q, R) = New Appropriations, (M) = Water Reservations

WATER RIGHT ID	LATE CLAIM	USE	FLOW RATE	ENFORCEABLE PRIORITY DATE	POINT OF DIVERSION					TRIB	SOURCE NAME	OWNER NAME
					QTR	SEC	TWP	RGE	CN			
42M W 28957		ST		12/31/1928	SENWSE	29	23N	57E	RI		LONE TREE CREEK, SOUTH FORK	PREVOST RANCH INC
42M W 28958		ST	10.00 GPM	12/31/1949	NWNWSW	30	23N	57E	RI		GROUNDWATER	PREVOST RANCH INC
42M W 28959		ST		12/31/1940	SESENW	30	23N	57E	RI	SP	FOX CREEK, NORTH FORK	PREVOST RANCH INC
42M W 28960		ST		12/31/1948	NWSESW	30	23N	57E	RI	SP	FOX CREEK, NORTH FORK	PREVOST RANCH INC
42M W 28969		MD	30.00 GPM	06/20/1913	NENWNW	1	21N	58E	RI		GROUNDWATER	DONOHUE CAROLYN Y TRUST
42M W 28971		IR	1.72 CFS	06/20/1913	SESWSW	1	21N	58E	RI		YELLOWSTONE RIVER	DONOHUE CAROLYN Y TRUST
42M W 28974		ST	30.00 GPM	06/20/1913	NENWNW	1	21N	58E	RI		GROUNDWATER	DONOHUE CAROLYN Y TRUST
42M W 29567		ST		10/01/1941	NENWSE	1	18N	59E	WI	UT	C S CREEK	MONTANA STATE BOARD OF LAND COMMISSIONERS
42M W 29568		ST		10/15/1938	NENESE	36	12N	58E	WI	UT	CEDAR CREEK	MONTANA STATE BOARD OF LAND COMMISSIONERS
42M W 29569		ST		10/05/1938	SWNESW	36	12N	58E	WI	UT	CEDAR CREEK	MONTANA STATE BOARD OF LAND COMMISSIONERS
42M W 29570		ST		10/15/1938	SESWNE	36	12N	58E	WI	SP	CEDAR CREEK	MONTANA STATE BOARD OF LAND COMMISSIONERS
42M W 29571		ST		10/15/1938	SWSWNE	36	12N	58E	WI	SP	CEDAR CREEK	MONTANA STATE BOARD OF LAND COMMISSIONERS
42M W 29951		ST		10/01/1968	SWNESE	16	21N	55E	DW	UT	BURNS CREEK, NORTH FORK	MONTANA STATE BOARD OF LAND COMMISSIONERS
42M W 29952		ST		10/01/1970	NENESW	16	21N	55E	DW	UT	BURNS CREEK, NORTH FORK	MONTANA STATE BOARD OF LAND COMMISSIONERS
42M W 29953		ST		04/15/1936	NWSWSE	16	18N	52E	DW		DEER CREEK, MIDDLE FORK	MONTANA STATE BOARD OF LAND COMMISSIONERS
42M W 29954		ST		07/01/1942	NWSENW	36	15N	53E	DW	SP	CLEAR CREEK	MONTANA STATE BOARD OF LAND COMMISSIONERS
42M W 29955		ST		04/15/1900	NWSWSW	6	17N	56E	DW	SP	YELLOWSTONE RIVER	MONTANA STATE BOARD OF LAND COMMISSIONERS
42M W 29956		ST	5.00 GPM	07/01/1915	NWNWNE	1	20N	55E	DW		GROUNDWATER	MONTANA STATE BOARD OF LAND COMMISSIONERS
42M W 29957		ST	10.00 GPM	07/01/1941	NENENW	2	19N	56E	DW	SP	BURNS CREEK, NORTH FORK	MONTANA STATE BOARD OF LAND COMMISSIONERS
42M W 29966		ST		10/01/1947	NENWNW	16	23N	58E	RI	UT	BRORSON CREEK	MONTANA STATE BOARD OF LAND COMMISSIONERS
42M W 29967		ST	8.00 GPM	01/07/1972	SENWNW	16	23N	58E	RI		GROUNDWATER	MONTANA STATE BOARD OF LAND COMMISSIONERS
42M W 29970		ST	3.00 GPM	07/01/1958	SESWSE	26	19N	59E	RI		GROUNDWATER	MONTANA STATE BOARD OF LAND COMMISSIONERS
42M W 29971		ST		10/01/1947	SWNWSW	16	21N	58E	RI	UT	CRANE CREEK	MONTANA STATE BOARD OF LAND COMMISSIONERS
42M W 29972		ST		10/01/1947	SESWSE	16	21N	58E	RI	UT	CRANE CREEK	MONTANA STATE BOARD OF LAND COMMISSIONERS

DEPARTMENT OF NATURAL RESOURCES AND CONSERVATION

YELLOWSTONE RIVER, BELOW POWDER RIVER

BASIN 42M

INDEX OF CLAIMS BY WATER RIGHT ID NUMBER

TRIB Values: MP= Manmade Pit, NP=Natural Pit, SD=Secondary Diversion, SI=Subirrigation, SP=Spring, WS=Waste & Seepage, UT=Unnamed Tributary;

POD Indicator: &=Only First POD Listed

WATER RIGHT ID Values: (D, U, W, X) = Adjudication, (C, K, P, Q, R) = New Appropriations, (M) = Water Reservations

WATER RIGHT ID	LATE CLAIM	USE	FLOW RATE	ENFORCEABLE PRIORITY DATE	POINT OF DIVERSION					TRIB	SOURCE NAME	OWNER NAME
					QTR	SEC	TWP	RGE	CN			
42M W 29976		ST		10/01/1940	W2W2SW	36	23N	56E	RI	UT	FOX CREEK, NORTH FORK	MONTANA STATE BOARD OF LAND COMMISSIONERS
42M W 29977		ST		10/01/1964	SENENW	36	21N	56E	RI	UT	DUNLAP CREEK	MONTANA STATE BOARD OF LAND COMMISSIONERS
42M W 29978		ST		10/01/1952	SWSENE	16	19N	60E	RI	UT	SMITH CREEK	MONTANA STATE BOARD OF LAND COMMISSIONERS
42M W 29979		ST		10/01/1910	NWNWNE	1	21N	56E	RI	UT	FOX CREEK	MONTANA STATE BOARD OF LAND COMMISSIONERS
42M W 29980		ST		10/01/1960	SESESE	1	21N	56E	RI	UT	FOX CREEK	MONTANA STATE BOARD OF LAND COMMISSIONERS
42M W 29981		ST		04/15/1909	SENWSE	36	22N	55E	RI	SP	FOX LAKE	MONTANA STATE BOARD OF LAND COMMISSIONERS
42M W 29982		ST		04/15/1909	NESESE	36	22N	55E	RI	SP	FOX LAKE	MONTANA STATE BOARD OF LAND COMMISSIONERS
42M W 29983		ST		04/15/1909	NWSESW	36	22N	55E	RI	SP	FOX LAKE	MONTANA STATE BOARD OF LAND COMMISSIONERS
42M W 29985		ST	8.00 GPM	07/01/1947	SENESE	36	23N	57E	RI		GROUNDWATER	MONTANA STATE BOARD OF LAND COMMISSIONERS
42M W 29986		ST		10/01/1964	SWSESE	36	20N	57E	RI	UT	YELLOWSTONE RIVER	MONTANA STATE BOARD OF LAND COMMISSIONERS
42M W 29987		ST	10.00 GPM	07/01/1945	SESENE	16	23N	55E	RI		GROUNDWATER	MONTANA STATE BOARD OF LAND COMMISSIONERS
42M W 29988		ST		04/15/1886	W2SENE	34	24N	59E	RI	SP	FIRST HAY CREEK	MONTANA STATE BOARD OF LAND COMMISSIONERS
42M W 29990		ST	8.00 GPM	07/01/1940	NENESE	36	24N	54E	RI		GROUNDWATER	ROBERTS, DALE ROBERTS, VERA A
42M W 29991		ST	4.00 GPM	07/01/1945	NESWSE	36	24N	54E	RI		GROUNDWATER	MONTANA STATE BOARD OF LAND COMMISSIONERS
42M W 29993		ST		10/01/1937	SENESE	16	23N	57E	RI	UT	LONE TREE CREEK	MONTANA STATE BOARD OF LAND COMMISSIONERS
42M W 29994		ST		07/01/1955	NESWNE	16	23N	57E	RI	SP	LONE TREE CREEK	MONTANA STATE BOARD OF LAND COMMISSIONERS
42M W 29995		ST		10/01/1941	NWSESE	36	26N	58E	RI	UT	FOURMILE CREEK, NORTH FORK	MONTANA STATE BOARD OF LAND COMMISSIONERS
42M W 29996		ST		10/01/1935	SESENE	36	26N	58E	RI		FOURMILE CREEK, NORTH FORK	MONTANA STATE BOARD OF LAND COMMISSIONERS
42M W 29997		ST	8.00 GPM	07/01/1955	NWNWNE	36	26N	58E	RI		GROUNDWATER	MONTANA STATE BOARD OF LAND COMMISSIONERS
42M W 29998		ST		10/01/1961	SWNESE	36	21N	59E	RI	UT	OBRIEN CREEK	MONTANA STATE BOARD OF LAND COMMISSIONERS
42M W 29999		ST	6.00 GPM	04/15/1903	SWSESE	16	24N	59E	RI	SP	SECOND HAY CREEK	MONTANA STATE BOARD OF LAND COMMISSIONERS
42M W 30003		ST		10/01/1958	NENESE	16	19N	59E	RI	UT	ELM COULEE	MONTANA STATE BOARD OF LAND COMMISSIONERS
42M W 30004		ST		10/01/1961	NWNWSE	16	22N	57E	RI	UT	FOX CREEK, NORTH FORK	MONTANA STATE BOARD OF LAND COMMISSIONERS
42M W 30005		ST		04/15/1904	NENESE	16	22N	57E	RI	SP	FOX CREEK, NORTH FORK	MONTANA STATE BOARD OF LAND COMMISSIONERS
42M W 30035		DM	2.00 GPM	08/15/1947	NWNWSE	34	21N	55E	DW		GROUNDWATER	BERNDT, BARBARA SCHMIDT, CLAUDIA K WARDEN, MARCELLE M

DEPARTMENT OF NATURAL RESOURCES AND CONSERVATION

YELLOWSTONE RIVER, BELOW POWDER RIVER

BASIN 42M

INDEX OF CLAIMS BY WATER RIGHT ID NUMBER

TRIB Values: MP= Manmade Pit, NP=Natural Pit, SD=Secondary Diversion, SI=Subirrigation, SP=Spring, WS=Waste & Seepage, UT=Unnamed Tributary;

POD Indicator: &=Only First POD Listed

WATER RIGHT ID Values: (D, U, W, X) = Adjudication, (C, K, P, Q, R) = New Appropriations, (M) = Water Reservations

WATER RIGHT ID	LATE CLAIM	USE	FLOW RATE	ENFORCEABLE PRIORITY DATE	POINT OF DIVERSION					TRIB	SOURCE NAME	OWNER NAME
					QTR	SEC	TWP	RGE	CN			
42M W 30037		DM	4.00 GPM	07/01/1918	NENESW	36	24N	54E	RI		GROUNDWATER	ROBERTS, DALE ROBERTS, VERA A
42M W 30039		DM	8.00 GPM	07/01/1957	NENESW	36	24N	54E	RI		GROUNDWATER	ROBERTS, DALE ROBERTS, VERA A
42M W 30040		DM	8.00 GPM	01/07/1972	SENWNW	16	23N	58E	RI		GROUNDWATER	MONTANA STATE BOARD OF LAND COMMISSIONERS
42M W 31417		DM	20.00 GPM	12/31/1913	NENENE	20	15N	54E	DW		GROUNDWATER	WEGMANN, LEANDER
42M W 31418		DM	20.00 GPM	06/30/1948	NESESW	20	15N	54E	DW		GROUNDWATER	ERHART, SHIRLEY R
42M W 31419		ST		09/30/1965	NWNENW	15	15N	54E	DW	UT	SAND CREEK	ERHART, SHIRLEY R
42M W 31420		ST		12/31/1932	NWNWSW	15	15N	54E	DW	UT	SAND CREEK	ERHART, SHIRLEY R
42M W 31421		ST		12/31/1913	SWNWNW	15	15N	54E	DW	UT	SAND CREEK	ERHART, SHIRLEY R
42M W 31422		ST		08/31/1971	SESESE	16	15N	54E	DW	UT	SAND CREEK	ERHART, SHIRLEY R
42M W 31423		ST	20.00 GPM	12/31/1914	NESESW	20	15N	54E	DW		GROUNDWATER	ERHART, SHIRLEY R
42M W 31424		DM	20.00 GPM	12/31/1955	SWNWSW	1	13N	53E	DW		GROUNDWATER	WANG, DEAN WANG, KAREN R
42M W 31425		DM	20.00 GPM	12/31/1955	SWNWSE	10	13N	53E	DW		GROUNDWATER	MONTANA FLUID SOLUTIONS LLC
42M W 31426		ST	20.00 GPM	12/31/1955	SWNWSE	10	13N	53E	DW		GROUNDWATER	MONTANA FLUID SOLUTIONS LLC
42M W 31427		ST	20.00 GPM	12/31/1955	SWNWSW	1	13N	53E	DW		GROUNDWATER	WANG, DEAN WANG, KAREN R
42M W 31428		ST	8.00 GPM	06/30/1961	SENESE	24	13N	56E	DW		GROUNDWATER	HERIGSTAD RANCH INC
42M W 31429		LG	25.00 GPM	12/31/1953	NESWNW	34	16N	55E	DW		DRY CREEK	HULTMAN, RALPH JONES, THOMAS K
42M W 31430		ST		05/31/1944	NWSW	17	17N	54E	DW	UT	DEER CREEK	BEAR GULCH RANCH INC
42M W 31431		ST		05/31/1944	SENESE	30	17N	54E	DW	UT	DEER CREEK	EKLAND INC
42M W 31432		MD	6.00 GPM	12/31/1943	SENESE	30	15N	55E	DW		GROUNDWATER	ROETHLE, RAYMOND J ROETHLE, RESA LYNN
42M W 31433		ST	6.00 GPM	12/31/1943	SENESE	30	15N	55E	DW		GROUNDWATER	ROETHLE, RAYMOND J ROETHLE, RESA LYNN
42M W 31478		MD	10.00 GPM	12/31/1950	NENWSE	14	22N	58E	RI		GROUNDWATER	STAFFANSON, GAIL STAFFANSON, SCOTT

DEPARTMENT OF NATURAL RESOURCES AND CONSERVATION

YELLOWSTONE RIVER, BELOW POWDER RIVER

BASIN 42M

INDEX OF CLAIMS BY WATER RIGHT ID NUMBER

TRIB Values: MP= Manmade Pit, NP=Natural Pit, SD=Secondary Diversion, SI=Subirrigation, SP=Spring, WS=Waste & Seepage, UT=Unnamed Tributary;

POD Indicator: &=Only First POD Listed

WATER RIGHT ID Values: (D, U, W, X) = Adjudication, (C, K, P, Q, R) = New Appropriations, (M) = Water Reservations

WATER RIGHT ID	LATE CLAIM	USE	FLOW RATE	ENFORCEABLE PRIORITY DATE	POINT OF DIVERSION					TRIB	SOURCE NAME	OWNER NAME
					QTR	SEC	TWP	RGE	CN			
42M W 31479		ST	5.00 GPM	04/24/1981	SESWSW	13	22N	58E	RI		GROUNDWATER	STAFFANSON, GAIL STAFFANSON, SCOTT
42M W 31480		ST		12/31/1907	SENWNE	14	22N	58E	RI	SP	YELLOWSTONE RIVER	STAFFANSON, GAIL STAFFANSON, SCOTT
42M W 31481		ST		12/31/1923	NWNWSE	14	22N	58E	RI	SP	YELLOWSTONE RIVER	STAFFANSON, GAIL STAFFANSON, SCOTT
42M W 31493		IN	8.91 CFS	11/22/1928	SENWSW	9	22N	59E	RI		YELLOWSTONE RIVER	HANSON IND FARMS LLC
42M W 31540		ST		12/31/1943	NENENW	29	15N	59E	WI	SP	BOX ELDER CREEK	SHYPKOSKI, DWAYNE
42M W 31557		ST		12/31/1964	NENWNE	7	11N	59E	WI	UT	CEDAR CREEK	MISKE RANCH INC
42M W 31560		ST		12/31/1964	NESWSE	7	11N	59E	WI	MP	CEDAR CREEK	MISKE RANCH INC
42M W 31561		IR		12/02/1959	N2NENW	34	19N	60E	WI	&	SMITH CREEK	DIAMOND SIX LLC
42M W 31562		ST		06/01/1966	NESWNW	27	19N	59E	RI		SMITH CREEK	MCMILLEN, KAREN M MCMILLEN, KYLE D
42M W 31563		ST		06/01/1945	NWSWNE	24	19N	59E	RI		DEADMAN CREEK	MCMILLEN, KAREN M MCMILLEN, KYLE D
42M W 31564		IR	1.28 CFS	11/30/1963	NENWNE	31	19N	60E	WI		DEADMAN CREEK	MCMILLEN, JERRY R MCMILLEN, LESLIE A
42M W 31565		IR		09/30/1963	SWSENW	6	18N	60E	WI	& UT	C S CREEK	MCMILLEN, JERRY R MCMILLEN, LESLIE A
42M W 31566		ST		08/20/1914	SWNWNW	28	16N	59E	WI	SP	BOX ELDER CREEK	WEYER, JAMES
42M W 31571		ST		06/01/1952	NENESW	29	14N	59E	WI	UT	HODGES CREEK	HALL, ELAINE G HALL, TERRY L
42M W 31577		IR		06/30/1954	NWSENW	35	12N	55E	PI		CABIN CREEK	LOG CABIN RANCH LLP
42M W 31578		IR		06/30/1953	SENESE	34	12N	55E	PI	UT	CABIN CREEK	LOG CABIN RANCH LLP
42M W 31579		IR		06/30/1953	NESWSE	35	12N	55E	PI	UT	CABIN CREEK	LOG CABIN RANCH LLP
42M W 31580		IR		09/30/1968	SWSWSW	36	12N	55E	PI		CABIN CREEK	LOG CABIN RANCH LLP
42M W 31581		IR		09/30/1968	SWSWSW	36	12N	55E	PI	UT	CABIN CREEK	LOG CABIN RANCH LLP
42M W 31582		ST	20.00 GPM	11/01/1956	NESENE	11	11N	55E	PI		GROUNDWATER	LOG CABIN RANCH LLP
42M W 31583		ST	20.00 GPM	07/01/1950	SWSWNE	35	12N	55E	PI		GROUNDWATER	LOG CABIN RANCH LLP
42M W 31584		ST	20.00 GPM	12/31/1956	SWNWNE	2	11N	55E	PI		GROUNDWATER	LOG CABIN RANCH LLP

DEPARTMENT OF NATURAL RESOURCES AND CONSERVATION

YELLOWSTONE RIVER, BELOW POWDER RIVER

BASIN 42M

INDEX OF CLAIMS BY WATER RIGHT ID NUMBER

TRIB Values: MP= Manmade Pit, NP=Natural Pit, SD=Secondary Diversion, SI=Subirrigation, SP=Spring, WS=Waste & Seepage, UT=Unnamed Tributary;

POD Indicator: &=Only First POD Listed

WATER RIGHT ID Values: (D, U, W, X) = Adjudication, (C, K, P, Q, R) = New Appropriations, (M) = Water Reservations

WATER RIGHT ID	LATE CLAIM	USE	FLOW RATE	ENFORCEABLE PRIORITY DATE	POINT OF DIVERSION					TRIB	SOURCE NAME	OWNER NAME
					QTR	SEC	TWP	RGE	CN			
42M W 31864		IR		07/19/1957	SWNESW	11	11N	55E	PI	UT	CABIN CREEK	LOG CABIN RANCH LLP
42M W 32119		IR		12/31/1952	SESWNW	25	25N	56E	RI	UT	MAIN HAY CREEK	WICK, PATRICIA M WICK, STEVEN D
42M W 32121		DM	3.00 GPM	12/31/1951	SWSWSE	20	23N	58E	RI		GROUNDWATER	NORGAARD, CATHERINE M NORGAARD, DARYL
42M W 32122		ST		12/31/1943	SENWSW	20	23N	58E	RI	UT	LONE TREE CREEK	NORGAARD, CATHERINE M NORGAARD, DARYL
42M W 32123		ST	3.00 GPM	12/31/1960	SWSWSE	20	23N	58E	RI		GROUNDWATER	NORGAARD, CATHERINE M NORGAARD, DARYL
42M W 32124		DM	9.00 GPM	12/31/1947	SENESE	26	24N	59E	RI		GROUNDWATER	CANDEE ANGUS FARM INC
42M W 32125		ST	9.00 GPM	12/31/1947	SENESE	26	24N	59E	RI		GROUNDWATER	CANDEE ANGUS FARM INC
42M W 32126		ST		12/31/1967	NENWSE	28	23N	56E	RI	SP	THREE BUTTES CREEK	PREVOST RANCH INC
42M W 32127		ST		12/31/1970	SWSWNW	28	23N	56E	RI	UT	THREE BUTTES CREEK	PREVOST RANCH INC
42M W 32128		ST		12/31/1948	NENENW	30	23N	57E	RI	UT	FOX CREEK	PREVOST RANCH INC
42M W 32129		ST		12/31/1943	SESWSW	30	23N	57E	RI	UT	FOX CREEK, NORTH FORK	PREVOST RANCH INC
42M W 32130		ST	10.00 GPM	11/01/1963	SWSWSW	21	23N	56E	RI		GROUNDWATER	PREVOST RANCH INC
42M W 32131		ST		12/31/1966	NENWSW	20	23N	56E	RI	UT	THREE BUTTES CREEK	PREVOST RANCH INC
42M W 32132		ST		06/03/1948	NWSENE	11	24N	58E	RI	SP	FIRST HAY CREEK, NORTH FORK	HENDERSON, WILLIAM J
42M W 32133		ST		07/01/1946	NENESW	13	24N	58E	RI	SP	FIRST HAY CREEK, NORTH FORK	HENDERSON, WILLIAM J
42M W 32619		CM	20.00 GPM	12/31/1939	SWNWSE	16	12N	51E	PI		GROUNDWATER	ALTEX PROPERTIES LLC FARMERS UNION OIL CO
42M W 33175		ST		01/01/1968	SESESE	7	14N	59E	WI	UT	HODGES CREEK	AMUNRUD, DEBRA A AMUNRUD, MARK L
42M W 34164		IR		12/31/1970	NWNWNW	8	14N	55E	DW	UT	YELLOWSTONE RIVER	TRANGMOE LAND LLP
42M W 34198		ST		04/26/1949	S2NWSW	23	12N	54E	PI	UT	SPRING CREEK	SACKMAN-MORAST INC
42M W 34430		IR	2.01 CFS	06/30/1918	NWSWSW	5	17N	56E	DW		YELLOWSTONE RIVER	ADAMS, WAYNE T
42M W 34431		ST	24.00 GPM	04/30/1952	NENENE	6	17N	56E	DW		GROUNDWATER	ADAMS, TIMOTHY
42M W 34432		IR	5.90 CFS	06/30/1918	SWSESE	6	17N	56E	DW		YELLOWSTONE RIVER	ADAMS, TIMOTHY

DEPARTMENT OF NATURAL RESOURCES AND CONSERVATION

YELLOWSTONE RIVER, BELOW POWDER RIVER

BASIN 42M

INDEX OF CLAIMS BY WATER RIGHT ID NUMBER

TRIB Values: MP= Manmade Pit, NP=Natural Pit, SD=Secondary Diversion, SI=Subirrigation, SP=Spring, WS=Waste & Seepage, UT=Unnamed Tributary;

POD Indicator: &=Only First POD Listed

WATER RIGHT ID Values: (D, U, W, X) = Adjudication, (C, K, P, Q, R) = New Appropriations, (M) = Water Reservations

WATER RIGHT ID	LATE CLAIM	USE	FLOW RATE	ENFORCEABLE PRIORITY DATE	POINT OF DIVERSION					TRIB	SOURCE NAME	OWNER NAME
					QTR	SEC	TWP	RGE	CN			
42M W 34526		ST		10/25/1941	NWSESW	34	20N	56E	DW	SP	BURNS CREEK	ALLARD, EUGENE P ALLARD, ROBERTA M
42M W 34527		ST		02/26/1918	NWNWSW	3	19N	56E	DW &		BURNS CREEK	ALLARD, EUGENE P ALLARD, ROBERTA M
42M W 34528		ST		02/26/1918	N2NWSW	4	19N	56E	DW &	UT	BURNS CREEK	ALLARD, EUGENE P ALLARD, ROBERTA M
42M W 34529		ST	5.00 GPM	05/24/1949	NWSESW	2	19N	56E	DW	SP	BURNS CREEK, NORTH FORK	ALLARD, EUGENE P ALLARD, ROBERTA M
42M W 34530		ST	5.00 GPM	02/26/1918	NENESE	5	19N	56E	DW	SP	BURNS CREEK	ALLARD, EUGENE P ALLARD, ROBERTA M
42M W 34531		ST		03/12/1941	SWSESE	3	19N	56E	DW	SP	BURNS CREEK, NORTH FORK	ALLARD, EUGENE P ALLARD, ROBERTA M
42M W 34532		DM	20.00 GPM	10/13/1942	NWSWSE	32	20N	56E	DW		GROUNDWATER	ALLARD, EUGENE P ALLARD, ROBERTA M
42M W 34533		IR	221.00 GPM	06/21/1956	SENWNW	4	19N	56E	DW		BURNS CREEK	ALLARD, EUGENE P ALLARD, ROBERTA M
42M W 34539		ST		03/12/1941	SENWSE	3	19N	56E	DW	UT	BURNS CREEK	ALLARD, EUGENE P ALLARD, ROBERTA M
42M W 34540		ST		10/25/1941	NESESE	34	20N	56E	DW	UT	BURNS CREEK	ALLARD, EUGENE P ALLARD, ROBERTA M
42M W 34559		DM	24.00 GPM	04/30/1952	NENENE	6	17N	56E	DW		GROUNDWATER	ADAMS, TIMOTHY
42M W 34588		IR	12.12 CFS	03/04/1895	SWNWSW	7	16N	56E	DW &		DEER CREEK	KOLBERG INC
42M W 34887		ST		04/15/1910	SWSWSE	16	16N	50E	PI	SP	BAD ROUTE CREEK, EAST FORK	MONTANA STATE BOARD OF LAND COMMISSIONERS
42M W 34888		ST		04/15/1910	SWSESE	16	16N	50E	PI	SP	BAD ROUTE CREEK, EAST FORK	MONTANA STATE BOARD OF LAND COMMISSIONERS
42M W 34896		ST		10/01/1937	NENWNW	36	17N	49E	MC	UT	CLEAR CREEK	MONTANA STATE BOARD OF LAND COMMISSIONERS
42M W 34897		ST		04/15/1900	SWSWNV	36	17N	49E	MC	SP	CLEAR CREEK	MONTANA STATE BOARD OF LAND COMMISSIONERS
42M W 35110		ST	4.00 GPM	07/01/1940	SESENE	16	18N	51E	DW		GROUNDWATER	MONTANA STATE BOARD OF LAND COMMISSIONERS
42M W 35111		ST	5.00 GPM	07/01/1953	SWSWSE	16	21N	53E	DW		GROUNDWATER	MONTANA STATE BOARD OF LAND COMMISSIONERS
42M W 35112		ST		04/15/1909	SWSWSE	22	18N	51E	DW	SP	DEER CREEK, SOUTH FORK	MONTANA STATE BOARD OF LAND COMMISSIONERS

DEPARTMENT OF NATURAL RESOURCES AND CONSERVATION

YELLOWSTONE RIVER, BELOW POWDER RIVER

BASIN 42M

INDEX OF CLAIMS BY WATER RIGHT ID NUMBER

TRIB Values: MP= Manmade Pit, NP=Natural Pit, SD=Secondary Diversion, SI=Subirrigation, SP=Spring, WS=Waste & Seepage, UT=Unnamed Tributary;

POD Indicator: &=Only First POD Listed

WATER RIGHT ID Values: (D, U, W, X) = Adjudication, (C, K, P, Q, R) = New Appropriations, (M) = Water Reservations

WATER RIGHT ID	LATE CLAIM	USE	FLOW RATE	ENFORCEABLE PRIORITY DATE	POINT OF DIVERSION					TRIB	SOURCE NAME	OWNER NAME
					QTR	SEC	TWP	RGE	CN			
42M W 35113		ST		10/01/1935	NWSENW	16	17N	50E	DW	UT	CLEAR CREEK	MONTANA STATE BOARD OF LAND COMMISSIONERS
42M W 35114		ST	5.00 GPM	07/01/1945	SESWSW	16	19N	52E	DW		GROUNDWATER	MONTANA STATE BOARD OF LAND COMMISSIONERS
42M W 35413		ST		10/19/1936	S2SWNE	2	20N	54E	DW &	UT	BURNS CREEK	FATZINGER, PEARCE T
42M W 35415		IR		10/19/1936	NENWSE	2	20N	54E	DW	UT	BURNS CREEK	BTRM PARTNERSHIP
42M W 36385		ST		12/31/1909	SWSWSW	20	15N	54E	DW		WHOOPIE CREEK	ERHART, SHIRLEY R
42M W 36513		ST		07/17/1942	SENWNW	12	15N	57E	DW	UT	KRUG CREEK	WALKER, JACKLYN M
42M W 36514		ST		07/16/1947	SENWNE	6	15N	58E	DW	UT	KRUG CREEK	WALKER, JACKLYN M
42M W 36515		ST		07/15/1944	NENWNE	7	15N	58E	DW	UT	KRUG CREEK	WALKER, JACKLYN M
42M W 36516		ST		07/15/1950	NESESW	7	15N	58E	DW	UT	KRUG CREEK	WALKER, JACKLYN M
42M W 36517		ST		07/15/1941	NWSWNW	8	15N	58E	DW	UT	KRUG CREEK	WALKER, JACKLYN M
42M W 36518		ST		07/16/1965	SESESE	12	15N	57E	DW	UT	KRUG CREEK	WALKER, JACKLYN M
42M W 36519		ST		07/20/1953	SWSWNW	28	16N	58E	DW	UT	BOX ELDER CREEK	WALKER, JACKLYN M
42M W 36520		ST		07/15/1965	NENWSW	28	16N	58E	DW	UT	BOX ELDER CREEK	WALKER, JACKLYN M
42M W 36522		ST		07/20/1951	SWNWNE	32	16N	58E	DW	UT	BOX ELDER CREEK	WALKER, JACKLYN M
42M W 36523		ST		07/15/1952	SESESE	34	16N	58E	DW	UT	BOX ELDER CREEK	WALKER, JACKLYN M
42M W 36524		ST		07/18/1954	NWSENW	4	15N	58E	DW	UT	BOX ELDER CREEK	WALKER, JACKLYN M
42M W 36662		ST	5.00 GPM	12/31/1954	SWSWSW	30	18N	51E	DW		GROUNDWATER	DURBIN, JAMES P DURBIN, TAMMY J
42M W 36808		RC		09/15/1937	NWSWSE	16	18N	52E	DW		DEER CREEK, MIDDLE FORK	MONTANA, STATE OF DEPT OF FISH WILDLIFE & PARKS
42M W 36810		ST	10.00 GPM	09/21/1981	SESENE	20	23N	56E	RI		GROUNDWATER	PREVOST RANCH INC
42M W 36811		ST		12/31/1966	NESENE	20	23N	56E	RI	SP	THREE BUTTES CREEK	PREVOST RANCH INC
42M W 36812		LG	10.00 GPM	12/31/1960	SESENE	20	23N	56E	RI		GROUNDWATER	PREVOST RANCH INC
42M W 36813		ST	10.00 GPM	12/31/1948	SESENE	20	23N	56E	RI		GROUNDWATER	PREVOST RANCH INC
42M W 36814		MD	5.00 GPM	12/31/1950	NWSWNE	20	23N	56E	RI	SP	THREE BUTTES CREEK	PREVOST RANCH INC
42M W 36815		LG	35.00 GPM	06/01/1959	NWNWNW	3	15N	55E	DW		YELLOWSTONE RIVER	OWEN, BRUCE R OWEN, KATHERINE A
42M W 36816		ST		12/31/1948	SESESW	26	18N	50E	DW	UT	HAY CREEK	WYSE BROTHERS FAMILY TRUST
42M W 36817		ST		12/31/1948	SWNESE	35	18N	50E	DW	UT	HAY CREEK	WYSE BROTHERS FAMILY TRUST
42M W 36818		ST	10.00 GPM	12/31/1948	SESWSW	35	18N	50E	DW		GROUNDWATER	WYSE BROTHERS FAMILY TRUST

DEPARTMENT OF NATURAL RESOURCES AND CONSERVATION

YELLOWSTONE RIVER, BELOW POWDER RIVER

BASIN 42M

INDEX OF CLAIMS BY WATER RIGHT ID NUMBER

TRIB Values: MP= Manmade Pit, NP=Natural Pit, SD=Secondary Diversion, SI=Subirrigation, SP=Spring, WS=Waste & Seepage, UT=Unnamed Tributary;

POD Indicator: &=Only First POD Listed

WATER RIGHT ID Values: (D, U, W, X) = Adjudication, (C, K, P, Q, R) = New Appropriations, (M) = Water Reservations

WATER RIGHT ID	LATE CLAIM	USE	FLOW RATE	ENFORCEABLE PRIORITY DATE	POINT OF DIVERSION					TRIB	SOURCE NAME	OWNER NAME
					QTR	SEC	TWP	RGE	CN			
42M W 36819		ST	10.00 GPM	12/31/1958	SWNESE	26	18N	50E	DW		GROUNDWATER	WYSE BROTHERS FAMILY TRUST
42M W 37028		IR		12/31/1958	NENESW	3	16N	51E	DW	UT	CLEAR CREEK	ANDERSON, LYLE A
42M W 37030		ST		12/31/1945	NWSESW	27	24N	55E	RI	UT	THREE BUTTES CREEK	THORNTON, KATHY W THORNTON, RUSSELL D
42M W 37031		ST	20.00 GPM	12/31/1948	NENENE	20	15N	54E	DW		GROUNDWATER	WEGMANN, LEANDER
42M W 37032		ST		12/31/1940	NENENE	20	15N	54E	DW	SP	SAND CREEK	WEGMANN, LEANDER
42M W 37033		ST		07/03/1919	NENENE	20	15N	54E	DW	SP	SAND CREEK	WEGMANN, LEANDER
42M W 37034		ST		12/31/1941	SESENE	8	15N	54E	DW	SP	SAND CREEK	WEGMAN, KATHRYN M WEGMANN, RICHARD
42M W 37533		ST		12/31/1935	N2	3	21N	57E	RI	&	FOX CREEK	MCCURDY, ARLENE D REVOCABLE TRUST
42M W 37534		ST		12/31/1944	NENESE	12	18N	51E	DW	UT	DEER CREEK, MIDDLE FORK	MCCORMICK, JANNA L MCCORMICK, TREVOR J
42M W 37535		ST		12/31/1940	NENWNE	20	18N	53E	DW	UT	STINKING COULEE	MJB LLC
42M W 37536		IR		12/31/1934	NENWNE	21	25N	57E	RI		FIRST HAY CREEK, NORTH FORK	NORBY, JILL NORBY, KELLI
42M W 37537		IR		12/31/1934	N2SESE	16	25N	57E	RI		FIRST HAY CREEK, NORTH FORK	NORBY, JILL NORBY, KELLI
42M W 37538		ST		12/31/1948	NENESE	20	23N	57E	RI	UT	LONE TREE CREEK, SOUTH FORK	PUTNAM, E FARMS
42M W 37539		ST		12/31/1945	SENESE	17	23N	57E	RI	UT	LONE TREE CREEK	PUTNAM, E FARMS
42M W 37540		ST		12/31/1946	SWSWNW	20	23N	57E	RI	UT	LONE TREE CREEK, SOUTH FORK	PUTNAM, E FARMS
42M W 37541		ST		12/31/1946	SESWNE	18	23N	57E	RI	UT	LONE TREE CREEK	PUTNAM, E FARMS
42M W 37542		ST		12/31/1946	NESENW	34	23N	56E	RI	UT	THREE BUTTES CREEK	PUTNAM, E FARMS
42M W 37543		ST		12/31/1948	NESWSE	33	23N	56E	RI	UT	FOX CREEK	PUTNAM, E FARMS
42M W 37544		ST		12/31/1948	NWSWNE	27	23N	56E	RI	UT	THREE BUTTES CREEK	PUTNAM, E FARMS
42M W 37545		ST		12/31/1940	NENENE	18	23N	57E	RI	UT	LONE TREE CREEK	PUTNAM, E FARMS
42M W 37549		ST		10/31/1970	NESWNW	30	23N	60E	RI	UT	YELLOWSTONE RIVER	BELL RAYMOND L & PATRICIA S LIVING TRUST
42M W 37550		ST		10/31/1970	NWNESE	19	23N	60E	RI	UT	YELLOWSTONE RIVER	BELL RAYMOND L & PATRICIA S LIVING TRUST
42M W 37551		ST		07/12/1966	SENESE	31	23N	60E	RI	UT	BENNIE PEER CREEK	BELL RAYMOND L & PATRICIA S LIVING TRUST
42M W 37552		ST		07/12/1966	E2N2	29	23N	60E	RI	UT	CHENEY CREEK	BELL RAYMOND L & PATRICIA S LIVING TRUST

DEPARTMENT OF NATURAL RESOURCES AND CONSERVATION

YELLOWSTONE RIVER, BELOW POWDER RIVER

BASIN 42M

INDEX OF CLAIMS BY WATER RIGHT ID NUMBER

TRIB Values: MP= Manmade Pit, NP=Natural Pit, SD=Secondary Diversion, SI=Subirrigation, SP=Spring, WS=Waste & Seepage, UT=Unnamed Tributary;

POD Indicator: &=Only First POD Listed

WATER RIGHT ID Values: (D, U, W, X) = Adjudication, (C, K, P, Q, R) = New Appropriations, (M) = Water Reservations

WATER RIGHT ID	LATE CLAIM	USE	FLOW RATE	ENFORCEABLE PRIORITY DATE	POINT OF DIVERSION					TRIB	SOURCE NAME	OWNER NAME
					QTR	SEC	TWP	RGE	CN			
42M W 37553		DM	5.00 GPM	12/31/1954	SWSWSW	30	18N	51E	DW		GROUNDWATER	DURBIN, JAMES P DURBIN, TAMMY J
42M W 37554		ST		12/31/1945	NWSENW	6	18N	52E	DW	SP	DEER CREEK, MIDDLE FORK	MCCORMICK, JANNA L MCCORMICK, TREVOR J
42M W 37555		ST		12/31/1946	NWNESW	7	18N	52E	DW	UT	DEER CREEK, MIDDLE FORK	MCCORMICK, JANNA L MCCORMICK, TREVOR J
42M W 37556		IR	4.73 CFS	05/26/1953	NENESE	30	18N	57E	DW		YELLOWSTONE RIVER	HOERNER, JANET TEMPLE TEMPLE FARMS TEMPLE, DORIS TEMPLE, GREG TEMPLE, KATHY ANN TEMPLE, MARGARET
42M W 37557		DM	10.00 GPM	12/31/1948	NESESE	21	24N	57E	RI		GROUNDWATER	FRANZ RANCH LAND TRUST
42M W 37558		ST	10.00 GPM	12/31/1948	NESESE	21	24N	57E	RI		GROUNDWATER	FRANZ RANCH LAND TRUST
42M W 37559		ST		08/02/1945	NESESW	16	24N	57E	RI		LONE TREE CREEK, NORTH FORK	FRANZ RANCH LAND TRUST
42M W 37560		ST		07/05/1947	SWSWSE	16	24N	57E	RI		LONE TREE CREEK, NORTH FORK	FRANZ RANCH LAND TRUST
42M W 37561		ST		06/24/1942	NWSWNE	20	24N	57E	RI	UT	LONE TREE CREEK, NORTH FORK	FRANZ RANCH LAND TRUST
42M W 37562		ST	5.00 GPM	06/09/1964	SESWSE	16	24N	57E	RI		GROUNDWATER	FRANZ RANCH LAND TRUST
42M W 37563		ST	5.00 GPM	05/28/1962	SWNWNE	21	24N	57E	RI		GROUNDWATER	FRANZ RANCH LAND TRUST
42M W 37564		ST	5.00 GPM	12/26/1962	SESENW	20	24N	57E	RI		GROUNDWATER	FRANZ RANCH LAND TRUST
42M W 37565		ST	5.00 GPM	05/28/1962	NENENW	16	24N	57E	RI		GROUNDWATER	FRANZ RANCH LAND TRUST
42M W 37566		ST	5.00 GPM	05/12/1964	NESESE	21	24N	57E	RI		GROUNDWATER	FRANZ RANCH LAND TRUST
42M W 37567		ST	5.00 GPM	10/01/1968	SWNESW	22	24N	57E	RI		GROUNDWATER	FRANZ RANCH LAND TRUST
42M W 37637		ST	10.00 GPM	12/31/1942	SWSWSW	33	14N	54E	DW		GROUNDWATER	HOLDEN, ARCHIE R HOLDEN, JANET E
42M W 37638		DM	10.00 GPM	12/31/1942	SWSWSW	33	14N	54E	DW		GROUNDWATER	HOLDEN, ARCHIE R HOLDEN, JANET E

DEPARTMENT OF NATURAL RESOURCES AND CONSERVATION

YELLOWSTONE RIVER, BELOW POWDER RIVER

BASIN 42M

INDEX OF CLAIMS BY WATER RIGHT ID NUMBER

TRIB Values: MP= Manmade Pit, NP=Natural Pit, SD=Secondary Diversion, SI=Subirrigation, SP=Spring, WS=Waste & Seepage, UT=Unnamed Tributary;

POD Indicator: &=Only First POD Listed

WATER RIGHT ID Values: (D, U, W, X) = Adjudication, (C, K, P, Q, R) = New Appropriations, (M) = Water Reservations

WATER RIGHT ID	LATE CLAIM	USE	FLOW RATE	ENFORCEABLE PRIORITY DATE	POINT OF DIVERSION					TRIB	SOURCE NAME	OWNER NAME
					QTR	SEC	TWP	RGE	CN			
42M W 37639		DM	30.00 GPM	06/30/1957	SWSWSW	33	14N	54E	DW		GROUNDWATER	HOLDEN, ARCHIE R HOLDEN, JANET E
42M W 38911		ST	20.00 GPM	12/31/1940	NENESE	22	21N	53E	DW		GROUNDWATER	KAYS, MIKE C KAYS, SUSAN R
42M W 38912		MD	20.00 GPM	12/31/1940	NENESE	22	21N	53E	DW		GROUNDWATER	KAYS, MIKE C KAYS, SUSAN R
42M W 39014		ST	5.00 GPM	12/31/1936	NWSWNW	11	18N	51E	DW		GROUNDWATER	STORTZ INC
42M W 39015		ST	10.00 GPM	12/31/1971	NESWNW	11	18N	51E	DW		GROUNDWATER	STORTZ INC
42M W 39016		ST		12/31/1912	SESWSW	11	18N	51E	DW	UT	DEER CREEK, SOUTH FORK	STORTZ INC
42M W 39017		ST	5.00 GPM	12/31/1912	SENESE	23	18N	51E	DW		GROUNDWATER	STORTZ INC
42M W 39018		ST	8.00 GPM	07/01/1968	NWNWNW	7	18N	55E	DW		GROUNDWATER	STORTZ, NATHAN J
42M W 39019		ST		12/31/1910	SWNWNW	8	18N	55E	DW	UT	THIRTEENMILE CREEK, SOUTH FORK	STORTZ, NATHAN J
42M W 39020		ST	4.00 GPM	05/01/1954	SESENW	35	19N	51E	DW		GROUNDWATER	STORTZ INC
42M W 39021		ST	5.00 GPM	09/30/1951	NWSESE	32	19N	51E	DW		GROUNDWATER	STORTZ INC
42M W 39022		ST		11/01/1961	SWSENE	10	18N	51E	DW		DEER CREEK, SOUTH FORK	STORTZ INC
42M W 39023		MD	5.00 GPM	12/01/1954	NWSWNW	11	18N	51E	DW		GROUNDWATER	STORTZ INC
42M W 39024		ST	10.00 GPM	12/31/1940	NENWNW	26	21N	55E	DW	SP	BURNS CREEK, NORTH FORK	CAYER, SHIRLEY J
42M W 39025		ST	5.00 GPM	12/31/1940	SENWNW	35	21N	55E	DW	SP	BURNS CREEK, NORTH FORK	CAYER, PAMELA J CAYER, STEPHEN J
42M W 39026		ST	10.00 GPM	12/31/1940	SWSWNE	35	21N	55E	DW	SP	BURNS CREEK, NORTH FORK	CAYER, PAMELA J CAYER, STEPHEN J
42M W 39027		ST	5.00 GPM	12/31/1940	SESESE	22	21N	55E	DW	SP	BURNS CREEK, NORTH FORK	CAYER, PAMELA J CAYER, STEPHEN J
42M W 39028		ST	5.00 GPM	12/31/1940	SWNESW	35	21N	55E	DW	SP	BURNS CREEK, NORTH FORK	CAYER, PAMELA J CAYER, STEPHEN J
42M W 39029		ST	10.00 GPM	12/31/1940	SWNESE	22	21N	55E	DW	SP	BURNS CREEK, NORTH FORK	CAYER, PAMELA J CAYER, STEPHEN J
42M W 39030		ST	5.00 GPM	12/31/1940	SENWNW	34	21N	55E	DW	SP	BURNS CREEK, NORTH FORK	CAYER, SHIRLEY J

DEPARTMENT OF NATURAL RESOURCES AND CONSERVATION

YELLOWSTONE RIVER, BELOW POWDER RIVER

BASIN 42M

INDEX OF CLAIMS BY WATER RIGHT ID NUMBER

TRIB Values: MP= Manmade Pit, NP=Natural Pit, SD=Secondary Diversion, SI=Subirrigation, SP=Spring, WS=Waste & Seepage, UT=Unnamed Tributary;

POD Indicator: &=Only First POD Listed

WATER RIGHT ID Values: (D, U, W, X) = Adjudication, (C, K, P, Q, R) = New Appropriations, (M) = Water Reservations

WATER RIGHT ID	LATE CLAIM	USE	FLOW RATE	ENFORCEABLE PRIORITY DATE	POINT OF DIVERSION					TRIB	SOURCE NAME	OWNER NAME
					QTR	SEC	TWP	RGE	CN			
42M W 39034		DM	10.00 GPM	12/31/1934	NWNWSE	23	17N	56E	DW	SP	BOX ELDER CREEK	LEAL, JOSEPH M
42M W 39035		ST		12/31/1934	N2N2SE	23	17N	56E	DW &	UT	BOX ELDER CREEK	DORWART, KEVIN P DORWART, SHAWNA L LEAL, JOSEPH M MCDANOLD, MELVIN J MCDANOLD, RICKI R WAGNER, ARNELL R WAGNER, CRAIG A
42M W 40784		IR	330.00 CFS	06/17/1938	NESENW	25	13N	52E	PI		YELLOWSTONE RIVER	BUFFALO RAPIDS IRRIGATION DISTRICT NO. 1 USA (DEPT OF INTERIOR BUREAU OF RECLAMATION)
42M W 40787		ST		05/28/1940	NESENW	25	13N	52E	PI		YELLOWSTONE RIVER	BUFFALO RAPIDS IRRIGATION DISTRICT NO. 1 USA (DEPT OF INTERIOR BUREAU OF RECLAMATION)
42M W 40788		MC	390.45 GPM	06/17/1938	NESENW	25	13N	52E	PI		YELLOWSTONE RIVER	BUFFALO RAPIDS IRRIGATION DISTRICT NO. 1 USA (DEPT OF INTERIOR BUREAU OF RECLAMATION)
42M W 40791		IN	5.00 GPM	12/31/1951	NWNWSE	13	12N	50E	PI		GROUNDWATER	BUFFALO RAPIDS IRRIGATION DISTRICT NO 2 USA (DEPT OF INTERIOR BUREAU OF RECLAMATION)
42M W 40792		DM	2.00 GPM	12/31/1951	SWNWSW	15	12N	51E	PI		GROUNDWATER	BUFFALO RAPIDS IRRIGATION DISTRICT NO 2 USA (DEPT OF INTERIOR BUREAU OF RECLAMATION)
42M W 40793		IN	5.00 GPM	12/31/1951	NENESW	33	13N	52E	PI		GROUNDWATER	BUFFALO RAPIDS IRRIGATION DISTRICT NO 2 USA (DEPT OF INTERIOR BUREAU OF RECLAMATION)
42M W 40796		MC	35.90 GPM	06/17/1938	NENESW	13	12N	50E	PI		YELLOWSTONE RIVER	BUFFALO RAPIDS IRRIGATION DISTRICT NO 2 USA (DEPT OF INTERIOR BUREAU OF RECLAMATION)
42M W 40797		MC	35.90 GPM	06/17/1938	SWSSENW	33	13N	52E	PI		YELLOWSTONE RIVER	BUFFALO RAPIDS IRRIGATION DISTRICT NO 2 USA (DEPT OF INTERIOR BUREAU OF RECLAMATION)
42M W 40806		XX	1,000.00 CFS	10/30/1905	NENWNW	36	18N	56E	DW		YELLOWSTONE RIVER	LOWER YELLOWSTONE IRRIGATION DIST #1 LOWER YELLOWSTONE IRRIGATION DIST #2 USA (DEPT OF INTERIOR BUREAU OF RECLAMATION)
42M W 40807		OP	300.00 CFS	06/27/1939	NENWNW	36	18N	56E	DW		YELLOWSTONE RIVER	LOWER YELLOWSTONE IRRIGATION DIST #1 LOWER YELLOWSTONE IRRIGATION DIST #2 USA (DEPT OF INTERIOR BUREAU OF RECLAMATION)

DEPARTMENT OF NATURAL RESOURCES AND CONSERVATION

YELLOWSTONE RIVER, BELOW POWDER RIVER

BASIN 42M

INDEX OF CLAIMS BY WATER RIGHT ID NUMBER

TRIB Values: MP= Manmade Pit, NP=Natural Pit, SD=Secondary Diversion, SI=Subirrigation, SP=Spring, WS=Waste & Seepage, UT=Unnamed Tributary;

POD Indicator: &=Only First POD Listed

WATER RIGHT ID Values: (D, U, W, X) = Adjudication, (C, K, P, Q, R) = New Appropriations, (M) = Water Reservations

WATER RIGHT ID	LATE CLAIM	USE	FLOW RATE	ENFORCEABLE PRIORITY DATE	POINT OF DIVERSION					TRIB	SOURCE NAME	OWNER NAME
					QTR	SEC	TWP	RGE	CN			
42M W 40808		OP	18.00 CFS	11/14/1944	NENWNW	36	18N	56E	DW		YELLOWSTONE RIVER	INTAKE IRRIGATION DISTRICT USA (DEPT OF INTERIOR BUREAU OF RECLAMATION)
42M W 40809		OP	42.00 CFS	08/14/1946	NENWNW	36	18N	56E	DW		YELLOWSTONE RIVER	SAVAGE IRRIGATION DISTRICT USA (DEPT OF INTERIOR BUREAU OF RECLAMATION)
42M W 40818		IN	8.90 CFS	10/10/1926	NENWNW	36	18N	56E	DW		YELLOWSTONE RIVER	LOWER YELLOWSTONE IRRIGATION DIST #1 LOWER YELLOWSTONE IRRIGATION DIST #2 USA (DEPT OF INTERIOR BUREAU OF RECLAMATION)
42M W 41325		IR	2.00 CFS	05/25/1949	S2SESW	26	24N	59E	RI	&	FIRST HAY CREEK	ASBECK, HUGO J
42M W 41326		DM	20.00 GPM	10/13/1913	NENENW	2	18N	54E	DW		GROUNDWATER	HAGEN, JOANN KNOLL, PATRICK J
42M W 41327		ST		12/31/1946	NESWNW	33	19N	54E	DW	SP	THIRTEENMILE CREEK	HAGEN, JOANN KNOLL, PATRICK J
42M W 41328		ST	5.00 GPM	12/31/1953	NENENW	28	24N	56E	RI		GROUNDWATER	HILL, ELAINE L HILL, WILBUR W
42M W 41329		ST		12/31/1958	SWSESW	28	24N	56E	RI	UT	THREE BUTTES CREEK	HILL, ELAINE L HILL, WILBUR W
42M W 41330		ST		12/31/1946	NWNENW	1	23N	55E	RI	UT	THREE BUTTES CREEK	HILL, DALE A FAMILY TRUST HILL, SHARON K LIVING TRUST
42M W 41331		ST		12/31/1948	SWNESW	12	17N	52E	DW	UT	DEER CREEK, SOUTH FORK	KUBESH INC
42M W 41332		ST		12/31/1947	SEENENW	18	17N	53E	DW	UT	DEER CREEK, SOUTH FORK	KUBESH INC
42M W 41333		DM	4.00 GPM	12/31/1931	SWNWNW	19	19N	54E	DW		GROUNDWATER	BOJE FARMS INC
42M W 41334		ST		12/31/1944	NWSENW	35	20N	53E	DW	UT	THIRTEENMILE CREEK	VEVERKA, JENNIFER C VEVERKA, TRISTAN L
42M W 41336		ST		12/31/1947		11	14N	53E	DW	&	LITTLE CRACKER BOX CREEK	GAUB, MELVIN L
42M W 41337		DM	20.00 GPM	07/01/1910	NWNWSE	30	15N	54E	DW		GROUNDWATER	ERHART, CHELSEA ERHART, SHIRLEY R ERHART, TIM

DEPARTMENT OF NATURAL RESOURCES AND CONSERVATION

YELLOWSTONE RIVER, BELOW POWDER RIVER

BASIN 42M

INDEX OF CLAIMS BY WATER RIGHT ID NUMBER

TRIB Values: MP= Manmade Pit, NP=Natural Pit, SD=Secondary Diversion, SI=Subirrigation, SP=Spring, WS=Waste & Seepage, UT=Unnamed Tributary;

POD Indicator: &=Only First POD Listed

WATER RIGHT ID Values: (D, U, W, X) = Adjudication, (C, K, P, Q, R) = New Appropriations, (M) = Water Reservations

WATER RIGHT ID	LATE CLAIM	USE	FLOW RATE	ENFORCEABLE PRIORITY DATE	POINT OF DIVERSION					TRIB	SOURCE NAME	OWNER NAME	
					QTR	SEC	TWP	RGE	CN				
42M W 41338		ST		07/01/1915	SES	WNE	29	15N	54E	DW	UT	WHOOPIP CREEK	ERHART, CHELSEA ERHART, SHIRLEY R ERHART, TIM
42M W 41339		ST		07/01/1915	SEN	WNE	2	14N	53E	DW	UT	CLEAR CREEK	ERHART, CHELSEA ERHART, SHIRLEY R ERHART, TIM
42M W 41340		ST		07/01/1915	NWS	WNE	1	14N	53E	DW	UT	CLEAR CREEK	ERHART, CHELSEA ERHART, SHIRLEY R ERHART, TIM
42M W 41341		ST		12/31/1931	S2	NE	31	21N	58E	RI &		SEARS CREEK	MOORE, JEFFREY SALSBURY, HOLLY
42M W 41342		ST		12/31/1934	SWS	WSE	27	24N	59E	RI	SP	FIRST HAY CREEK	STEFFAN, MICHAEL STEFFAN, NANCY M
42M W 41352		ST		12/31/1960	SEN	ENE	24	24N	59E	RI	SP	THIRD HAY CREEK	HARDY, BOYD A REVOCABLE TRUST HARDY, SHIRLEY J REVOCABLE TRUST
42M W 42819		ST		10/01/1957	SE	ENE	16	18N	59E	WI	UT	PARSON CREEK	MONTANA STATE BOARD OF LAND COMMISSIONERS
42M W 42820		ST	3.00 GPM	04/15/1936	NWN	WSW	16	13N	58E	WI		GROUNDWATER	MONTANA STATE BOARD OF LAND COMMISSIONERS
42M W 42821		ST		10/01/1951	NWN	ESW	16	17N	58E	WI	UT	CASTLE CREEK	MONTANA STATE BOARD OF LAND COMMISSIONERS
42M W 42823		ST	10.00 GPM	07/01/1945	NWN	ENE	2	16N	59E	WI		GROUNDWATER	MONTANA STATE BOARD OF LAND COMMISSIONERS
42M W 42827		ST	20.00 GPM	07/01/1960	NWS	WSW	12	16N	59E	WI		GROUNDWATER	MONTANA STATE BOARD OF LAND COMMISSIONERS
42M W 42920		DM	5.00 GPM	07/01/1952	SW	SESW	36	25N	56E	RI		GROUNDWATER	MONTANA STATE BOARD OF LAND COMMISSIONERS
42M W 42925		ST	6.00 GPM	07/01/1950	NW	SESW	36	25N	56E	RI		GROUNDWATER	MONTANA STATE BOARD OF LAND COMMISSIONERS
42M W 42939		ST		10/01/1945	SW	NENE	36	25N	56E	RI	UT	MAIN HAY CREEK	MONTANA STATE BOARD OF LAND COMMISSIONERS
42M W 42940		ST		10/01/1938	NW	SESW	36	25N	56E	RI		FIRST HAY CREEK	MONTANA STATE BOARD OF LAND COMMISSIONERS
42M W 43054		ST		10/01/1951	NE	SENW	36	21N	53E	DW	UT	BURNS CREEK	MONTANA STATE BOARD OF LAND COMMISSIONERS
42M W 43055		ST		10/01/1951	NW	SENW	36	21N	53E	DW	UT	BURNS CREEK	MONTANA STATE BOARD OF LAND COMMISSIONERS
42M W 43057		ST		08/01/1945	E2	SENE	16	17N	52E	DW	UT	UPPER SEVENMILE CREEK	MONTANA STATE BOARD OF LAND COMMISSIONERS
42M W 43059		ST		11/15/1908	SE	ENE	11	18N	56E	DW	SP	YELLOWSTONE RIVER	MONTANA STATE BOARD OF LAND COMMISSIONERS
42M W 43060		ST		07/01/1902	NWN	WSE	20	15N	58E	DW	SP	KRUG CREEK	MONTANA STATE BOARD OF LAND COMMISSIONERS
42M W 43061		ST	4.00 GPM	07/01/1953	SW	NWSE	36	19N	54E	DW		GROUNDWATER	MONTANA STATE BOARD OF LAND COMMISSIONERS

DEPARTMENT OF NATURAL RESOURCES AND CONSERVATION

YELLOWSTONE RIVER, BELOW POWDER RIVER

BASIN 42M

INDEX OF CLAIMS BY WATER RIGHT ID NUMBER

TRIB Values: MP= Manmade Pit, NP=Natural Pit, SD=Secondary Diversion, SI=Subirrigation, SP=Spring, WS=Waste & Seepage, UT=Unnamed Tributary;

POD Indicator: &=Only First POD Listed

WATER RIGHT ID Values: (D, U, W, X) = Adjudication, (C, K, P, Q, R) = New Appropriations, (M) = Water Reservations

WATER RIGHT ID	LATE CLAIM	USE	FLOW RATE	ENFORCEABLE PRIORITY DATE	POINT OF DIVERSION					TRIB	SOURCE NAME	OWNER NAME
					QTR	SEC	TWP	RGE	CN			
42M W 43062		ST		10/01/1940	NENENE	36	17N	53E	DW	UT	DEER CREEK	MONTANA STATE BOARD OF LAND COMMISSIONERS
42M W 43063		ST		10/01/1940	SWSWENW	36	17N	53E	DW	UT	DRY CREEK	MONTANA STATE BOARD OF LAND COMMISSIONERS
42M W 43064		ST	2.00 GPM	07/01/1952	NESWNW	36	17N	53E	DW		GROUNDWATER	MONTANA STATE BOARD OF LAND COMMISSIONERS
42M W 43065		ST		04/15/1925	NENWNE	16	19N	55E	DW	SP	THIRTEENMILE CREEK	MONTANA STATE BOARD OF LAND COMMISSIONERS
42M W 43066		ST	20.00 GPM	07/01/1932	SESESW	30	18N	53E	DW		GROUNDWATER	MONTANA STATE BOARD OF LAND COMMISSIONERS
42M W 43292		DM	20.00 GPM	09/01/1957	SWSW	16	12N	51E	PI		GROUNDWATER	DENBY, ELY B DENBY, RACHAEL L
42M W 43300		ST	20.00 GPM	06/01/1956	SWSWSW	13	23N	58E	RI		GROUNDWATER	GARTNER, COLIN & SUSAN FAMILY TRUST
42M W 43301		MD	20.00 GPM	06/01/1953	SWSWSW	13	23N	58E	RI		GROUNDWATER	GARTNER, COLIN & SUSAN FAMILY TRUST
42M W 43302		MD	20.00 GPM	06/01/1956	SWSWSW	13	23N	58E	RI		GROUNDWATER	GARTNER, COLIN & SUSAN FAMILY TRUST
42M W 43304		IR	10.60 CFS	09/23/1933	SESESE	14	14N	54E	DW		CLEAR CREEK	YELLOWSTONE RANCH PROPERTIES LLC
42M W 43306		ST		12/31/1963	SWNESE	4	12N	59E	WI	UT	WOLF CREEK	MARCINIAK, STANLEY J
42M W 43307		ST		12/31/1958	NENENW	4	12N	59E	WI	UT	WOLF CREEK	MARCINIAK, STANLEY J
42M W 43308		ST		12/31/1960	NWSESW	4	12N	59E	WI	UT	WOLF CREEK	MARCINIAK, STANLEY J
42M W 43697		ST		12/31/1915	NWNWNW	30	18N	54E	DW	SP	COAL MINE COULEE	INGRAHAM RANCH INC
42M W 43698		ST		04/01/1948	SWSWSW	30	18N	54E	DW	UT	HORSE CREEK, EAST FORK	INGRAHAM RANCH INC
42M W 43728		LG	35.00 GPM	02/24/1906	SENWNE	4	15N	55E	DW		UPPER SEVENMILE CREEK	KIRK, JULIA WINCHELL, ALEX WINCHELL, JASMIN
42M W 43759		DM	10.00 GPM	05/01/1960	SWNWNW	7	22N	59E	RI		GROUNDWATER	GOSS, KENNETH
42M W 46777		ST	4.00 GPM	12/31/1915	SESESE	30	18N	54E	DW		GROUNDWATER	INGRAHAM RANCH INC
42M W 46778		DM	4.00 GPM	12/31/1915	SESESE	30	18N	54E	DW		GROUNDWATER	INGRAHAM RANCH INC
42M W 46779		ST		12/31/1941	SENE	10	15N	56E	DW &		GLENDIVE CREEK	HOT BAR LAND & CATTLE CO
42M W 46780		DM	10.00 GPM	12/03/1981	NESENE	12	22N	58E	RI		GROUNDWATER	RAMUS, GLORIA RAMUS, J SCOTT
42M W 46781		ST		01/07/1920	NWNWSE	22	21N	56E	RI	SP	DUNLAP CREEK	LER FARMS
42M W 46782		ST		09/30/1963	SWNWSW	12	24N	56E	RI	SP	LONE TREE CREEK, NORTH FORK	JONES, JUDY
42M W 46783		ST	3.00 GPM	09/30/1963	E2SE	1	24N	56E	RI		GROUNDWATER	SIMONSEN, KENNETH FAMILY REVOCABLE LIVING TRUST
42M W 47550		ST		04/15/1935	NENENE	2	13N	53E	DW	SP	YELLOWSTONE RIVER	MONTANA STATE BOARD OF LAND COMMISSIONERS

DEPARTMENT OF NATURAL RESOURCES AND CONSERVATION

YELLOWSTONE RIVER, BELOW POWDER RIVER

BASIN 42M

INDEX OF CLAIMS BY WATER RIGHT ID NUMBER

TRIB Values: MP= Manmade Pit, NP=Natural Pit, SD=Secondary Diversion, SI=Subirrigation, SP=Spring, WS=Waste & Seepage, UT=Unnamed Tributary;

POD Indicator: &=Only First POD Listed

WATER RIGHT ID Values: (D, U, W, X) = Adjudication, (C, K, P, Q, R) = New Appropriations, (M) = Water Reservations

WATER RIGHT ID	LATE CLAIM	USE	FLOW RATE	ENFORCEABLE PRIORITY DATE	POINT OF DIVERSION					TRIB	SOURCE NAME	OWNER NAME
					QTR	SEC	TWP	RGE	CN			
42M W 47551		ST		10/01/1939	NWSWSW	16	18N	54E	DW	UT	LOWER SEVENMILE CREEK	MONTANA STATE BOARD OF LAND COMMISSIONERS
42M W 47552		ST	2.00 GPM	04/15/1910	SENESE	36	18N	57E	DW	SP	COTTONWOOD CREEK	MONTANA STATE BOARD OF LAND COMMISSIONERS
42M W 47553		ST		04/15/1971	SWSWNE	16	16N	53E	DW	UT	SPRING CREEK	MONTANA STATE BOARD OF LAND COMMISSIONERS
42M W 47554		ST		04/15/1971	NENWNE	16	16N	53E	DW	SP	SPRING CREEK	MONTANA STATE BOARD OF LAND COMMISSIONERS
42M W 47555		ST		04/15/1971	NWSWNW	16	16N	53E	DW	SP	SPRING CREEK	MONTANA STATE BOARD OF LAND COMMISSIONERS
42M W 47556		ST	20.00 GPM	04/15/1925	SENESE	36	16N	57E	DW		GROUNDWATER	MONTANA STATE BOARD OF LAND COMMISSIONERS
42M W 47557		ST		11/15/1908	NENWSW	8	18N	56E	DW	NP	THIRTEENMILE CREEK	MONTANA STATE BOARD OF LAND COMMISSIONERS
42M W 47558		ST		11/15/1908	SENESE	8	18N	56E	DW	NP	THIRTEENMILE CREEK	MONTANA STATE BOARD OF LAND COMMISSIONERS
42M W 47559		ST		11/15/1908	NENENW	8	18N	56E	DW	NP	THIRTEENMILE CREEK	MONTANA STATE BOARD OF LAND COMMISSIONERS
42M W 47560		ST		10/01/1935	NWSWNE	36	21N	55E	DW	NP	BURNS CREEK, NORTH FORK	MONTANA STATE BOARD OF LAND COMMISSIONERS
42M W 47561		ST		04/15/1910	NWNWSW	28	20N	55E	DW	SP	BURNS CREEK	MONTANA STATE BOARD OF LAND COMMISSIONERS
42M W 47562		ST		08/01/1949	NWSESE	10	15N	58E	DW	UT	BOX ELDER CREEK	MONTANA STATE BOARD OF LAND COMMISSIONERS
42M W 47563		ST		04/15/1910	NESWNE	36	16N	52E	DW	SP	CLEAR CREEK	MONTANA STATE BOARD OF LAND COMMISSIONERS
42M W 47564		ST		04/15/1910	SWSWNE	36	16N	52E	DW	SP	CLEAR CREEK	MONTANA STATE BOARD OF LAND COMMISSIONERS
42M W 47565		ST	8.00 GPM	07/01/1944	NWSWSW	36	16N	52E	DW	SP	CLEAR CREEK	MONTANA STATE BOARD OF LAND COMMISSIONERS
42M W 47566		ST		04/15/1956	SENESE	36	17N	56E	DW	SP	BOX ELDER CREEK	MONTANA STATE BOARD OF LAND COMMISSIONERS
42M W 47567		ST		04/15/1956	NENENW	16	16N	57E	DW	UT	BOX ELDER CREEK	MONTANA STATE BOARD OF LAND COMMISSIONERS
42M W 47568		ST	6.00 GPM	09/15/1958	NENWNE	34	19N	56E	DW		GROUNDWATER	MONTANA STATE BOARD OF LAND COMMISSIONERS
42M W 47569		ST		10/01/1940	SWSWSW	16	17N	53E	DW	UT	COTTONWOOD COULEE	MONTANA STATE BOARD OF LAND COMMISSIONERS
42M W 47570		ST		10/01/1961	NWSWSW	36	18N	53E	DW	UT	HORSE CREEK	MONTANA STATE BOARD OF LAND COMMISSIONERS
42M W 47571		ST		04/15/1910	NENESE	36	18N	53E	DW	SP	HORSE CREEK, EAST FORK	MONTANA STATE BOARD OF LAND COMMISSIONERS
42M W 47572		ST		04/15/1931	NWSESE	36	15N	51E	DW	SP	BAD ROUTE CREEK	MONTANA STATE BOARD OF LAND COMMISSIONERS
42M W 47573		ST		04/15/1931	NWSWSE	36	15N	51E	DW	SP	BAD ROUTE CREEK, MIDDLE FORK	MONTANA STATE BOARD OF LAND COMMISSIONERS
42M W 47574		ST		04/15/1931	NWNESW	36	15N	51E	DW	SP	BAD ROUTE CREEK	MONTANA STATE BOARD OF LAND COMMISSIONERS
42M W 47575		ST		04/15/1950	NWSWSE	16	15N	53E	DW	UT	CLEAR CREEK	MONTANA STATE BOARD OF LAND COMMISSIONERS
42M W 47576		ST	12.00 GPM	04/15/1950	SENESE	16	15N	53E	DW		GROUNDWATER	MONTANA STATE BOARD OF LAND COMMISSIONERS
42M W 47577		ST	5.00 GPM	07/01/1958	SESWNW	36	16N	54E	DW		GROUNDWATER	MONTANA STATE BOARD OF LAND COMMISSIONERS
42M W 47578		ST	10.00 GPM	07/01/1939	NWNWSE	16	19N	53E	DW		GROUNDWATER	MONTANA STATE BOARD OF LAND COMMISSIONERS

DEPARTMENT OF NATURAL RESOURCES AND CONSERVATION

YELLOWSTONE RIVER, BELOW POWDER RIVER

BASIN 42M

INDEX OF CLAIMS BY WATER RIGHT ID NUMBER

TRIB Values: MP= Manmade Pit, NP=Natural Pit, SD=Secondary Diversion, SI=Subirrigation, SP=Spring, WS=Waste & Seepage, UT=Unnamed Tributary;

POD Indicator: &=Only First POD Listed

WATER RIGHT ID Values: (D, U, W, X) = Adjudication, (C, K, P, Q, R) = New Appropriations, (M) = Water Reservations

WATER RIGHT ID	LATE CLAIM	USE	FLOW RATE	ENFORCEABLE PRIORITY DATE	POINT OF DIVERSION					TRIB	SOURCE NAME	OWNER NAME
					QTR	SEC	TWP	RGE	CN			
42M W 47579		ST		07/01/1934	SWSWNE	16	19N	53E	DW		THIRTEENMILE CREEK, SOUTH FORK	MONTANA STATE BOARD OF LAND COMMISSIONERS
42M W 47580		ST		07/01/1934	NWSENE	16	19N	53E	DW		THIRTEENMILE CREEK, SOUTH FORK	MONTANA STATE BOARD OF LAND COMMISSIONERS
42M W 47581		ST	8.00 GPM	07/01/1946	SESENE	36	18N	50E	DW		GROUNDWATER	MONTANA STATE BOARD OF LAND COMMISSIONERS
42M W 47582		ST		10/01/1948	SENESE	10	16N	54E	DW	UT	DRY CREEK	MONTANA STATE BOARD OF LAND COMMISSIONERS
42M W 47583		ST	5.00 GPM	12/12/1981	SESESE	36	17N	56E	DW	SP	BOX ELDER CREEK	MONTANA STATE BOARD OF LAND COMMISSIONERS
42M W 47584		ST	5.00 GPM	04/15/1956	NWSENE	36	17N	56E	DW	SP	BOX ELDER CREEK	MONTANA STATE BOARD OF LAND COMMISSIONERS
42M W 47585		ST		04/15/1973	SWNESW	6	14N	51E	DW	UT	COTTONWOOD CREEK	MONTANA STATE BOARD OF LAND COMMISSIONERS
42M W 47587		ST		05/05/1948	SENESE	36	14N	52E	DW	SP	BAD ROUTE CREEK	MONTANA STATE BOARD OF LAND COMMISSIONERS
42M W 47588		ST	1.00 GPM	05/05/1948	SWSESE	36	14N	52E	DW	SP	BAD ROUTE CREEK	MONTANA STATE BOARD OF LAND COMMISSIONERS
42M W 47589		ST		10/01/1943	SWNWNW	36	17N	51E	DW		UPPER SEVENMILE CREEK, TIMBER FORK	EATON, FRANK & SONS MONTANA STATE BOARD OF LAND COMMISSIONERS
42M W 47590		ST	6.00 GPM	07/01/1958	NWSWNE	36	17N	51E	DW		GROUNDWATER	MONTANA STATE BOARD OF LAND COMMISSIONERS
42M W 47591		ST		10/01/1943	SESWSE	36	18N	52E	DW	UT	DEER CREEK, SOUTH FORK	MONTANA STATE BOARD OF LAND COMMISSIONERS
42M W 47592		ST		10/01/1960	SENWSW	2	16N	51E	DW	UT	CLEAR CREEK	MONTANA STATE BOARD OF LAND COMMISSIONERS
42M W 47593		IR	103.22 GPM	10/01/1960	SENWSW	2	16N	51E	DW	UT	CLEAR CREEK	MONTANA STATE BOARD OF LAND COMMISSIONERS
42M W 47594		ST		10/01/1950	SWSWSE	36	19N	52E	DW	UT	DEER CREEK, NORTH FORK	MONTANA STATE BOARD OF LAND COMMISSIONERS
42M W 47595		ST		10/01/1950	E2NENW	16	20N	54E	DW	UT	THIRTEENMILE CREEK, NORTH FORK	MONTANA STATE BOARD OF LAND COMMISSIONERS
42M W 47596		ST		04/15/1965	SWNWSW	16	17N	52E	DW	NP	SPRING CREEK	MONTANA STATE BOARD OF LAND COMMISSIONERS
42M W 47597		ST	4.00 GPM	10/01/1956	SENESE	36	19N	51E	DW		GROUNDWATER	MONTANA STATE BOARD OF LAND COMMISSIONERS
42M W 47598		ST		10/01/1957	SESENE	36	19N	51E	DW		DEER CREEK, MIDDLE FORK	MONTANA STATE BOARD OF LAND COMMISSIONERS
42M W 47599		ST		10/01/1944	NWNWSE	36	19N	51E	DW		DEER CREEK, MIDDLE FORK	MONTANA STATE BOARD OF LAND COMMISSIONERS
42M W 47600		ST		04/15/1955	SWSWNW	36	19N	51E	DW	NP	DEER CREEK, MIDDLE FORK	MONTANA STATE BOARD OF LAND COMMISSIONERS
42M W 47601		ST		04/15/1910	SESENE	36	17N	50E	DW	SP	CLEAR CREEK	MONTANA STATE BOARD OF LAND COMMISSIONERS
42M W 47602		ST		04/15/1908	NESWSW	16	17N	51E	DW	SP	UPPER SEVENMILE CREEK	MONTANA STATE BOARD OF LAND COMMISSIONERS
42M W 47603		ST	5.00 GPM	07/01/1910	SWNENW	12	17N	51E	DW		GROUNDWATER	MONTANA STATE BOARD OF LAND COMMISSIONERS

DEPARTMENT OF NATURAL RESOURCES AND CONSERVATION

YELLOWSTONE RIVER, BELOW POWDER RIVER

BASIN 42M

INDEX OF CLAIMS BY WATER RIGHT ID NUMBER

TRIB Values: MP= Manmade Pit, NP=Natural Pit, SD=Secondary Diversion, SI=Subirrigation, SP=Spring, WS=Waste & Seepage, UT=Unnamed Tributary;

POD Indicator: &=Only First POD Listed

WATER RIGHT ID Values: (D, U, W, X) = Adjudication, (C, K, P, Q, R) = New Appropriations, (M) = Water Reservations

WATER RIGHT ID	LATE CLAIM	USE	FLOW RATE	ENFORCEABLE PRIORITY DATE	POINT OF DIVERSION					TRIB	SOURCE NAME	OWNER NAME
					QTR	SEC	TWP	RGE	CN			
42M W 47604		ST		04/15/1910	NENENW	12	17N	51E	DW	SP	SPRING CREEK	MONTANA STATE BOARD OF LAND COMMISSIONERS
42M W 47605		ST		04/15/1910	NWNWNE	12	17N	51E	DW	SP	SPRING CREEK	MONTANA STATE BOARD OF LAND COMMISSIONERS
42M W 47606		ST	5.00 GPM	07/01/1908	SWSWSW	20	18N	51E	DW		GROUNDWATER	MONTANA STATE BOARD OF LAND COMMISSIONERS
42M W 47607		ST		04/15/1908	NWNWSE	34	21N	55E	DW	SP	BURNS CREEK, NORTH FORK	MONTANA STATE BOARD OF LAND COMMISSIONERS
42M W 47608		ST	12.00 GPM	04/15/1959	NENWNE	32	18N	53E	DW		GROUNDWATER	MONTANA STATE BOARD OF LAND COMMISSIONERS
42M W 47638		IR		04/15/1967	N2	36	19N	59E	RI		SMITH CREEK	MONTANA STATE BOARD OF LAND COMMISSIONERS
42M W 47639		ST		07/01/1951	SENESE	36	24N	55E	RI	NP	THREE BUTTES CREEK	MONTANA STATE BOARD OF LAND COMMISSIONERS
42M W 47649		ST		04/15/1909	NWNWNW	7	21N	57E	RI	SP	FOX CREEK	MONTANA STATE BOARD OF LAND COMMISSIONERS
42M W 47650		IR		04/15/1909	SW	7	21N	57E	RI	SI	CRANE CREEK	MONTANA STATE BOARD OF LAND COMMISSIONERS
42M W 47651		ST	4.00 GPM	12/31/1963	NWSWSE	36	20N	59E	RI		GROUNDWATER	MONTANA STATE BOARD OF LAND COMMISSIONERS
42M W 47652		ST	35.00 GPM	07/01/1959	NESENE	36	25N	58E	RI	SP	SECOND HAY CREEK	MONTANA STATE BOARD OF LAND COMMISSIONERS
42M W 47653		ST		04/15/1965	SENESE	16	21N	56E	RI	NP	CRANE CREEK	MONTANA STATE BOARD OF LAND COMMISSIONERS
42M W 47654		ST		10/01/1925	NESESE	36	22N	56E	RI	UT	FOX CREEK	MONTANA STATE BOARD OF LAND COMMISSIONERS
42M W 47655		ST	5.00 GPM	04/15/1930	NESESE	15	19N	59E	RI	SP	SMITH CREEK	MONTANA STATE BOARD OF LAND COMMISSIONERS
42M W 47656		ST	5.00 GPM	05/14/1973	SWNENW	13	19N	59E	RI		GROUNDWATER	MONTANA STATE BOARD OF LAND COMMISSIONERS
42M W 47657		ST	5.00 GPM	04/15/1950	SWSWSW	15	19N	59E	RI	SP	SMITH CREEK	MONTANA STATE BOARD OF LAND COMMISSIONERS
42M W 47658		ST		10/01/1970	SWSWSE	21	19N	59E	RI	UT	SMITH CREEK	MONTANA STATE BOARD OF LAND COMMISSIONERS
42M W 47659		ST	5.00 GPM	04/15/1930	SWSWNE	21	19N	59E	RI	SP	SMITH CREEK	MONTANA STATE BOARD OF LAND COMMISSIONERS
42M W 47660		ST		10/01/1958	SWSESW	23	19N	59E	RI	UT	SMITH CREEK	MONTANA STATE BOARD OF LAND COMMISSIONERS
42M W 47661		ST		10/01/1958	NWSWNE	13	19N	59E	RI	UT	DEADMAN CREEK	MONTANA STATE BOARD OF LAND COMMISSIONERS
42M W 47662		ST	15.00 GPM	01/14/1970	NWSWSE	16	21N	57E	RI		GROUNDWATER	MONTANA STATE BOARD OF LAND COMMISSIONERS
42M W 47872		ST	5.00 GPM	04/15/1950	NESESW	36	15N	50E	PI		GROUNDWATER	MONTANA STATE BOARD OF LAND COMMISSIONERS
42M W 47874		ST	15.00 GPM	04/15/1960	NESESE	36	12N	55E	PI		GROUNDWATER	MONTANA STATE BOARD OF LAND COMMISSIONERS
42M W 47875		IR		06/01/1957	SESWSE	36	12N	55E	PI	UT	CABIN CREEK	MONTANA STATE BOARD OF LAND COMMISSIONERS
42M W 47878		ST	5.00 GPM	04/15/1961	SWNESW	30	14N	53E	DW	SP	BAD ROUTE CREEK	MONTANA STATE BOARD OF LAND COMMISSIONERS
42M W 47879		ST		05/05/1961	NWNWSW	32	16N	50E	PI	UT	BAD ROUTE CREEK, MIDDLE FORK	MONTANA STATE BOARD OF LAND COMMISSIONERS
42M W 47881		ST		07/15/1960	SWNESW	24	13N	47E	PI	UT	CHERRY CREEK, SOUTH FORK	MONTANA STATE BOARD OF LAND COMMISSIONERS

DEPARTMENT OF NATURAL RESOURCES AND CONSERVATION

YELLOWSTONE RIVER, BELOW POWDER RIVER

BASIN 42M

INDEX OF CLAIMS BY WATER RIGHT ID NUMBER

TRIB Values: MP= Manmade Pit, NP=Natural Pit, SD=Secondary Diversion, SI=Subirrigation, SP=Spring, WS=Waste & Seepage, UT=Unnamed Tributary;

POD Indicator: &=Only First POD Listed

WATER RIGHT ID Values: (D, U, W, X) = Adjudication, (C, K, P, Q, R) = New Appropriations, (M) = Water Reservations

WATER RIGHT ID	LATE CLAIM	USE	FLOW RATE	ENFORCEABLE PRIORITY DATE	POINT OF DIVERSION				TRIB	SOURCE NAME	OWNER NAME	
					QTR	SEC	TWP	RGE				CN
42M W 47882		ST		05/05/1935	SWSWNE	26	16N	50E	PI	SP	BAD ROUTE CREEK, EAST FORK	MONTANA STATE BOARD OF LAND COMMISSIONERS
42M W 47883		ST		05/05/1935	SENESE	26	16N	50E	PI	SP	BAD ROUTE CREEK, EAST FORK	MONTANA STATE BOARD OF LAND COMMISSIONERS
42M W 47884		ST	3.00 GPM	05/05/1898	SWSWNE	16	13N	52E	PI	SP	COTTONWOOD CREEK	MONTANA STATE BOARD OF LAND COMMISSIONERS
42M W 47885		ST		05/05/1898	SWNWSW	36	14N	51E	PI	SP	HENDRICKSON COULEE	MONTANA STATE BOARD OF LAND COMMISSIONERS
42M W 47886		ST		05/05/1956	SENESE	16	13N	51E	PI	UT	COAL CREEK	MONTANA STATE BOARD OF LAND COMMISSIONERS
42M W 47887		ST	4.00 GPM	05/05/1910	NESENE	14	11N	51E	PI		GROUNDWATER	MONTANA STATE BOARD OF LAND COMMISSIONERS
42M W 48029		ST		10/01/1958	NWNESE	16	17N	60E	WI	UT	C S CREEK	MONTANA STATE BOARD OF LAND COMMISSIONERS
42M W 48031		ST		10/01/1960	SWSENE	16	17N	60E	WI	UT	C S CREEK	MONTANA STATE BOARD OF LAND COMMISSIONERS
42M W 48032		ST	1.00 GPM	07/01/1956	NWNESE	16	17N	60E	WI		GROUNDWATER	MONTANA STATE BOARD OF LAND COMMISSIONERS
42M W 48035		ST		04/15/1955	NESENE	36	15N	58E	WI	UT	KRUG CREEK	MONTANA STATE BOARD OF LAND COMMISSIONERS
42M W 48036		ST		10/01/1956	SESENE	36	15N	58E	WI	UT	KRUG CREEK	MONTANA STATE BOARD OF LAND COMMISSIONERS
42M W 48037		ST		10/01/1956	SESENE	36	15N	58E	WI	UT	KRUG CREEK	MONTANA STATE BOARD OF LAND COMMISSIONERS
42M W 48038		ST		04/15/1946	SESENE	36	15N	58E	WI	UT	KRUG CREEK	MONTANA STATE BOARD OF LAND COMMISSIONERS
42M W 48041		ST	5.00 GPM	07/01/1935	NWSENE	36	18N	58E	WI		GROUNDWATER	MONTANA STATE BOARD OF LAND COMMISSIONERS
42M W 48042		ST		10/01/1952	NWSENE	36	18N	58E	WI	UT	COTTONWOOD CREEK	MONTANA STATE BOARD OF LAND COMMISSIONERS
42M W 48043		ST	5.00 GPM	07/01/1955	NWSENE	32	16N	59E	WI		GROUNDWATER	MONTANA STATE BOARD OF LAND COMMISSIONERS
42M W 48044		ST		10/01/1955	SESENE	32	16N	59E	WI	UT	BOX ELDER CREEK	MONTANA STATE BOARD OF LAND COMMISSIONERS
42M W 48049		ST		08/01/1941	SESENE	16	12N	59E	WI	UT	HORSE CREEK	MONTANA STATE BOARD OF LAND COMMISSIONERS
42M W 48057		ST	5.00 GPM	07/01/1912	NESENE	8	17N	60E	WI		GROUNDWATER	MONTANA STATE BOARD OF LAND COMMISSIONERS
42M W 48072		ST		04/15/1961	NWSENE	16	9N	59E	FA	UT	CABIN CREEK	MONTANA STATE BOARD OF LAND COMMISSIONERS
42M W 48073		ST		04/15/1973	SESENE	16	9N	59E	FA	UT	CABIN CREEK	MONTANA STATE BOARD OF LAND COMMISSIONERS
42M W 48074		ST		04/15/1969	SESENE	16	9N	59E	FA	UT	CABIN CREEK	MONTANA STATE BOARD OF LAND COMMISSIONERS
42M W 48075		ST		04/15/1966	SESENE	16	9N	59E	FA	UT	CABIN CREEK	MONTANA STATE BOARD OF LAND COMMISSIONERS
42M W 48076		ST		04/15/1973	SESENE	16	9N	59E	FA	UT	CABIN CREEK	MONTANA STATE BOARD OF LAND COMMISSIONERS
42M W 48139		MD	16.00 GPM	10/17/1914	SWSE	16	12N	51E	PI		GROUNDWATER	BARTON, TRAVIS W BELLA TERRA LLC HACKEL, ROBERT J HACKEL, SARAH G
42M W 49155		ST		04/30/1942	NWSENE	7	18N	56E	DW	SP	THIRTEENMILE CREEK	MITCHELL, VIOLA

DEPARTMENT OF NATURAL RESOURCES AND CONSERVATION

YELLOWSTONE RIVER, BELOW POWDER RIVER

BASIN 42M

INDEX OF CLAIMS BY WATER RIGHT ID NUMBER

TRIB Values: MP= Manmade Pit, NP=Natural Pit, SD=Secondary Diversion, SI=Subirrigation, SP=Spring, WS=Waste & Seepage, UT=Unnamed Tributary;

POD Indicator: &=Only First POD Listed

WATER RIGHT ID Values: (D, U, W, X) = Adjudication, (C, K, P, Q, R) = New Appropriations, (M) = Water Reservations

WATER RIGHT ID	LATE CLAIM	USE	FLOW RATE	ENFORCEABLE PRIORITY DATE	POINT OF DIVERSION					TRIB	SOURCE NAME	OWNER NAME
					QTR	SEC	TWP	RGE	CN			
42M W 49156		ST		04/30/1942	SESESE	7	18N	56E	DW		THIRTEENMILE CREEK	MITCHELL, VIOLA
42M W 49157		ST		12/31/1955	SWSWSW	6	18N	56E	DW		THIRTEENMILE CREEK	COUNTRY CROSS RANCH LLC
42M W 49158		ST		12/31/1957	SWNESE	7	18N	56E	DW	SP	THIRTEENMILE CREEK	MITCHELL, VIOLA
42M W 49159		ST		12/31/1955	NENESE	7	18N	56E	DW	SP	THIRTEENMILE CREEK	MITCHELL, VIOLA
42M W 49160		ST	4.00 GPM	06/11/1959	SESENW	31	19N	56E	DW		GROUNDWATER	COUNTRY CROSS RANCH LLC
42M W 49161		ST		06/11/1957	SWSWSE	31	19N	56E	DW	SP	THIRTEENMILE CREEK	COUNTRY CROSS RANCH LLC
42M W 49162		ST		06/11/1957	NWNWNW	31	19N	56E	DW	SP	THIRTEENMILE CREEK	COUNTRY CROSS RANCH LLC
42M W 49163		ST		06/11/1950	SESESW	6	18N	56E	DW	SP	THIRTEENMILE CREEK	COUNTRY CROSS RANCH LLC
42M W 49164		ST		12/31/1957	SENWSE	6	18N	56E	DW	SP	THIRTEENMILE CREEK	COUNTRY CROSS RANCH LLC
42M W 49165		ST		12/31/1950	NWSENW	15	18N	56E	DW	SP	LINDEN CREEK	COUNTRY CROSS RANCH LLC
42M W 49166		ST		12/31/1950	NENWNW	15	18N	56E	DW	SP	LINDEN CREEK	COUNTRY CROSS RANCH LLC
42M W 49167		ST	25.00 GPM	05/17/1960	SENWSW	14	18N	56E	DW		GROUNDWATER	COUNTRY CROSS RANCH LLC
42M W 49169		ST		12/31/1957	NWNESW	14	18N	56E	DW	SP	LINDEN CREEK	COUNTRY CROSS RANCH LLC
42M W 49170		ST	10.00 GPM	12/31/1959	NWNESW	10	18N	56E	DW		GROUNDWATER	COUNTRY CROSS RANCH LLC
42M W 49171		ST		11/21/1945	NENWSE	12	18N	55E	DW	SP	THIRTEENMILE CREEK	COUNTRY CROSS RANCH LLC
42M W 49172		ST	7.50 GPM	12/31/1960	SESENW	15	18N	56E	DW		GROUNDWATER	COUNTRY CROSS RANCH LLC
42M W 49173		ST		12/31/1950	NENWSW	15	18N	56E	DW	SP	LINDEN CREEK	COUNTRY CROSS RANCH LLC
42M W 49174		ST	3.00 GPM	12/17/1981	SENWNE	6	18N	56E	DW		GROUNDWATER	COUNTRY CROSS RANCH LLC
42M W 49175		ST	2.00 GPM	12/31/1950	NENWNW	15	18N	56E	DW		GROUNDWATER	COUNTRY CROSS RANCH LLC
42M W 49176		DM	10.00 GPM	12/31/1959	NWNESW	10	18N	56E	DW		GROUNDWATER	COUNTRY CROSS RANCH LLC
42M W 49177		ST		12/31/1955	S2SE	13	17N	50E	DW	&	UPPER SEVENMILE CREEK	NAGLE FAMILY LLLP
42M W 49178		IR	94.52 GPM	05/23/1955	SWNWSW	33	16N	55E	DW		UPPER SEVENMILE CREEK	HINTON, FRANCIS L
42M W 49179		DM	30.00 GPM	09/01/1954	NWNWSW	33	16N	55E	DW		GROUNDWATER	HINTON, FRANCIS L
42M W 49180		ST	9.00 GPM	08/31/1962	NWSWNW	28	20N	60E	RI		GROUNDWATER	WHITED, RONALD F WHITED, SHARON F
42M W 49181		ST	7.00 GPM	06/30/1948	NWSWSW	22	20N	60E	RI		GROUNDWATER	WHITED, RONALD F WHITED, SHARON F
42M W 49184		ST		12/31/1935	NENESE	12	19N	55E	DW	SP	BURNS CREEK	STURGIS, CAROLYN G
42M W 49185		ST	30.00 GPM	12/17/1981	NESESE	4	19N	56E	DW		GROUNDWATER	STURGIS, CAROLYN G
42M W 49186		ST	30.00 GPM	12/17/1981	SESWNW	12	19N	55E	DW		GROUNDWATER	STURGIS, CAROLYN G

DEPARTMENT OF NATURAL RESOURCES AND CONSERVATION

YELLOWSTONE RIVER, BELOW POWDER RIVER

BASIN 42M

INDEX OF CLAIMS BY WATER RIGHT ID NUMBER

TRIB Values: MP= Manmade Pit, NP=Natural Pit, SD=Secondary Diversion, SI=Subirrigation, SP=Spring, WS=Waste & Seepage, UT=Unnamed Tributary;

POD Indicator: &=Only First POD Listed

WATER RIGHT ID Values: (D, U, W, X) = Adjudication, (C, K, P, Q, R) = New Appropriations, (M) = Water Reservations

WATER RIGHT ID	LATE CLAIM	USE	FLOW RATE	ENFORCEABLE PRIORITY DATE	POINT OF DIVERSION					TRIB	SOURCE NAME	OWNER NAME
					QTR	SEC	TWP	RGE	CN			
42M W 49187		ST		12/31/1938	NESESW	10	19N	56E	DW	SP	BURNS CREEK	STURGIS, CAROLYN G
42M W 49188		ST		12/31/1938	SWSENE	4	19N	56E	DW	SP	BURNS CREEK	STURGIS, CAROLYN G
42M W 49189		ST		12/31/1938	NWSENE	4	19N	56E	DW	SP	BURNS CREEK	STURGIS, CAROLYN G
42M W 49190		ST		12/31/1938	SWNESW	4	19N	56E	DW	SP	BURNS CREEK	STURGIS, CAROLYN G
42M W 49191		IR	302.60 GPM	12/31/1950	SENESE	4	19N	56E	DW		BURNS CREEK	STURGIS, CAROLYN G
42M W 49192		DM	30.00 GPM	12/17/1981	NESESE	4	19N	56E	DW		GROUNDWATER	STURGIS, CAROLYN G
42M W 49194		DM	10.00 GPM	07/15/1950	SENESE	25	16N	55E	DW		GROUNDWATER	RAISL, MARY H RAISL, RICHARD P
42M W 49195		MD	5.00 GPM	09/30/1981	NWSENW	24	21N	59E	RI		GROUNDWATER	BUXBAUM, RODNEY W DETIENNE, YVONNE MCRAE, PENNY
42M W 49196		MD	6.00 GPM	12/31/1910	NESWNE	32	23N	55E	RI		GROUNDWATER	HILL, DARLA
42M W 49197		MD	9.16 GPM	12/01/1981	NWNWNE	27	16N	55E	DW		GROUNDWATER	STEINER, FRANCES I TRUST
42M W 49198		ST	7.00 GPM	12/31/1910	SESWSE	4	18N	56E	DW		GROUNDWATER	STEVENSON, LOWELL
42M W 49199		ST	5.00 GPM	12/31/1955	SESWSE	4	18N	56E	DW		GROUNDWATER	STEVENSON, LOWELL
42M W 49200		ST	3.00 GPM	12/31/1910	SESENW	4	18N	56E	DW		GROUNDWATER	STEVENSON, LOWELL
42M W 49201		ST	5.00 GPM	12/31/1943	NWNESW	4	18N	56E	DW		GROUNDWATER	STEVENSON, LOWELL
42M W 49202		ST		12/31/1914	SWNWNW	4	18N	56E	DW	UT	THIRTEENMILE CREEK	STEVENSON, LOWELL
42M W 49203		ST		12/31/1914	SESESE	11	18N	56E	DW	& UT	YELLOWSTONE RIVER	STEVENSON, LOWELL
42M W 49204		ST		12/31/1914	NENE	12	18N	56E	DW		WAR DANCE CREEK	MARKUSON, MARILEE
42M W 49205		ST	10.00 GPM	12/31/1914	NENESE	2	18N	56E	DW	SP	WAR DANCE CREEK	STEVENSON, LOWELL
42M W 49206		ST		12/31/1914	SWSESE	2	18N	56E	DW	SP	WAR DANCE CREEK	STEVENSON, LOWELL
42M W 49207		ST		12/31/1914	NWSWNE	2	18N	56E	DW	SP	WAR DANCE CREEK	STEVENSON, LOWELL
42M W 49208		ST		12/31/1914	NENWNW	2	18N	56E	DW	SP	WAR DANCE CREEK	STEVENSON, LOWELL
42M W 49209		ST	7.00 GPM	12/31/1910	NENWSW	2	18N	56E	DW		GROUNDWATER	STEVENSON, LOWELL
42M W 49210		ST		12/31/1914	SWSWNW	12	18N	56E	DW	SP	YELLOWSTONE RIVER	STEVENSON, LOWELL
42M W 49211		ST	5.00 GPM	12/31/1914	SENESE	12	18N	56E	DW	SP	WAR DANCE CREEK	MARKUSON, MARILEE
42M W 49212		MD	7.00 GPM	12/31/1910	SESWSE	4	18N	56E	DW		GROUNDWATER	STEVENSON, LOWELL
42M W 49213		MD	5.00 GPM	12/31/1955	SESWSE	4	18N	56E	DW		GROUNDWATER	STEVENSON, LOWELL
42M W 49214		DM	5.00 GPM	12/31/1943	NWNESW	4	18N	56E	DW		GROUNDWATER	STEVENSON, LOWELL

DEPARTMENT OF NATURAL RESOURCES AND CONSERVATION

YELLOWSTONE RIVER, BELOW POWDER RIVER

BASIN 42M

INDEX OF CLAIMS BY WATER RIGHT ID NUMBER

TRIB Values: MP= Manmade Pit, NP=Natural Pit, SD=Secondary Diversion, SI=Subirrigation, SP=Spring, WS=Waste & Seepage, UT=Unnamed Tributary;

POD Indicator: &=Only First POD Listed

WATER RIGHT ID Values: (D, U, W, X) = Adjudication, (C, K, P, Q, R) = New Appropriations, (M) = Water Reservations

WATER RIGHT ID	LATE CLAIM	USE	FLOW RATE	ENFORCEABLE PRIORITY DATE	POINT OF DIVERSION					TRIB	SOURCE NAME	OWNER NAME
					QTR	SEC	TWP	RGE	CN			
42M W 49215		DM	7.00 GPM	12/31/1910	NENWSW	2	18N	56E	DW		GROUNDWATER	STEVENSON, LOWELL
42M W 49216		ST		12/30/1963	N2SWNW	33	19N	55E	DW	SP	THIRTEENMILE CREEK	CROSSTIE RANCH LLC
42M W 49217		ST		04/03/1908	NESENW	28	19N	55E	DW		THIRTEENMILE CREEK	CROSSTIE RANCH LLC
42M W 49218		ST	7.00 GPM	12/31/1940	NWSWSE	20	19N	55E	DW		GROUNDWATER	CROSSTIE RANCH LLC
42M W 49219		ST		12/31/1955	NWSENW	29	19N	55E	DW	UT	THIRTEENMILE CREEK	CROSSTIE RANCH LLC
42M W 49220		ST		04/30/1908	SESESW	20	19N	55E	DW	& UT	THIRTEENMILE CREEK	CROSSTIE RANCH LLC
42M W 49221		IR	1,360.00 GPM	04/03/1908	SENWNW	28	19N	55E	DW		THIRTEENMILE CREEK	CROSSTIE RANCH LLC
42M W 49222		MD	7.00 GPM	12/31/1940	SENESEW	20	19N	55E	DW		GROUNDWATER	CROSSTIE RANCH LLC
42M W 49223		ST	11.22 GPM	12/31/1942	NENESW	30	21N	55E	DW		GROUNDWATER	GOOSEN, JERRY A GOOSEN, KATHLEEN P
42M W 49224		ST		12/31/1939	W2SE	30	21N	55E	DW	UT	BURNS CREEK, MIDDLE FORK	GOOSEN, JERRY A
42M W 49225		DM	20.00 GPM	12/31/1937	NENESW	30	21N	55E	DW		GROUNDWATER	GOOSEN, JERRY A GOOSEN, KATHLEEN P
42M W 49227		ST		12/31/1955	S2S2SE	17	17N	51E	DW	&	UPPER SEVENMILE CREEK	NAGLE FAMILY LLLP
42M W 49228		ST		12/31/1955	NWSESW	11	17N	50E	DW	SP	UPPER SEVENMILE CREEK	NAGLE FAMILY LLLP
42M W 49229		ST		12/31/1960	SWNWNE	17	17N	51E	DW	UT	UPPER SEVENMILE CREEK	NAGLE FAMILY LLLP
42M W 49231		DM	5.00 GPM	12/31/1951	SENESE	2	15N	55E	DW		GROUNDWATER	VANDYKE, CHRISTA VANDYKE, MORRIS
42M W 49232		CM	25.00 GPM	12/31/1956	SESWSW	33	16N	55E	DW		GROUNDWATER	DSCHAAK, SHEILA
42M W 49233		ST	4.00 GPM	12/31/1949	NENESW	21	21N	53E	DW		GROUNDWATER	DEL FAY INC
42M W 49234		DM	4.00 GPM	12/31/1949	NENESW	21	21N	53E	DW		GROUNDWATER	DEL FAY INC
42M W 49235		IR	10.91 CFS	08/30/1963	SWSSEW	24	16N	55E	DW		YELLOWSTONE RIVER	777 PROPERTIES LLC
42M W 49236		ST		03/03/1909		18	19N	55E	DW	&	THIRTEENMILE CREEK	GARTNER, BRYAN P
42M W 49237		ST	4.00 GPM	07/24/1969	NESENE	10	15N	52E	DW		GROUNDWATER	EATON, FRANK & SONS
42M W 49238		ST		12/31/1919	N2	3	15N	52E	DW		CLEAR CREEK	EATON, FRANK & SONS
42M W 49239		ST		12/31/1958	E2	35	16N	52E	DW	UT	CLEAR CREEK	EATON, FRANK & SONS
42M W 49241		ST		11/10/1971	NESWNW	18	22N	58E	RI	SP	LONE TREE CREEK, NORTH FORK	ANVIK, MICHAEL T
42M W 49242		ST	10.00 GPM	12/10/1981	NWSESE	12	22N	57E	RI		GROUNDWATER	ANVIK, MICHAEL T
42M W 49243		ST	10.00 GPM	12/10/1981	SWSWSE	7	22N	58E	RI		GROUNDWATER	ANVIK, MICHAEL T

DEPARTMENT OF NATURAL RESOURCES AND CONSERVATION

YELLOWSTONE RIVER, BELOW POWDER RIVER

BASIN 42M

INDEX OF CLAIMS BY WATER RIGHT ID NUMBER

TRIB Values: MP= Manmade Pit, NP=Natural Pit, SD=Secondary Diversion, SI=Subirrigation, SP=Spring, WS=Waste & Seepage, UT=Unnamed Tributary;

POD Indicator: &=Only First POD Listed

WATER RIGHT ID Values: (D, U, W, X) = Adjudication, (C, K, P, Q, R) = New Appropriations, (M) = Water Reservations

WATER RIGHT ID	LATE CLAIM	USE	FLOW RATE	ENFORCEABLE PRIORITY DATE	POINT OF DIVERSION					TRIB	SOURCE NAME	OWNER NAME
					QTR	SEC	TWP	RGE	CN			
42M W 49244		ST		11/10/1971	NWSWSW	12	22N	57E	RI	SP	FOX CREEK, NORTH FORK	ANVIK, MICHAEL T
42M W 49245		DM	10.00 GPM	12/31/1945	SWSWSE	7	22N	58E	RI		GROUNDWATER	ANVIK, MICHAEL T
42M W 49246		IR	1.78 CFS	12/31/1935	SESWSW	20	24N	60E	RI		HAY CREEK	ASBECK, HARVEY H ASBECK, HUGO J
42M W 49248		ST		12/01/1972	SESESW	10	18N	51E	DW	UT	DEER CREEK, SOUTH FORK	WIELGOSH, JOHN A TRUST
42M W 49249		ST		04/30/1947	SENWNW	23	22N	57E	RI	UT	FOX CREEK, NORTH FORK	GETTYSBURG FARMS INC PARTIN, TIMOTHY T
42M W 49250		ST		11/21/1944	NESWSE	13	22N	57E	RI	UT	FOX CREEK, NORTH FORK	GETTYSBURG FARMS INC PARTIN, TIMOTHY T
42M W 49252		DM	10.00 GPM	12/31/1925	SWSWSE	1	21N	53E	DW		GROUNDWATER	SCHULTZ, MYRTLE M
42M W 49253		DM	10.00 GPM	12/11/1981	SWNWNW	7	22N	59E	RI		GROUNDWATER	SELENSKY, LEON J
42M W 63574		ST		11/23/1960	SENESE	12	14N	46E	PI	UT	CHERRY CREEK	USA (DEPT OF INTERIOR BUREAU OF LAND MGMT)
42M W 63575		WI		11/23/1960	SENESE	12	14N	46E	PI	UT	CHERRY CREEK	USA (DEPT OF INTERIOR BUREAU OF LAND MGMT)
42M W 77467		WI	13.00 GPM	05/26/1965	SWNESE	19	15N	47E	PI		GROUNDWATER	USA (DEPT OF INTERIOR BUREAU OF LAND MGMT)
42M W 77468		ST	13.00 GPM	05/26/1965	SWNESE	19	15N	47E	PI		GROUNDWATER	USA (DEPT OF INTERIOR BUREAU OF LAND MGMT)
42M W 79953		WI	7.00 GPM	12/12/1972	NWSESE	28	13N	48E	PI		GROUNDWATER	USA (DEPT OF INTERIOR BUREAU OF LAND MGMT)
42M W 79954		ST	7.00 GPM	12/12/1972	NWSESE	28	13N	48E	PI		GROUNDWATER	USA (DEPT OF INTERIOR BUREAU OF LAND MGMT)
42M W 79957		ST	1.00 GPM	12/22/1971	NWNENE	32	13N	48E	PI		GROUNDWATER	USA (DEPT OF INTERIOR BUREAU OF LAND MGMT)
42M W 79958		WI	1.00 GPM	12/22/1971	NWNENE	32	13N	48E	PI		GROUNDWATER	USA (DEPT OF INTERIOR BUREAU OF LAND MGMT)
42M W 80748		WI		08/31/1962	NWNESE	1	13N	55E	DW	UT	CEDAR CREEK	USA (DEPT OF INTERIOR BUREAU OF LAND MGMT)
42M W 80749		ST		08/31/1962	NWNESE	1	13N	55E	DW	UT	CEDAR CREEK	USA (DEPT OF INTERIOR BUREAU OF LAND MGMT)
42M W 80750		ST		10/31/1953	SWNESW	1	13N	55E	DW	UT	CEDAR CREEK	USA (DEPT OF INTERIOR BUREAU OF LAND MGMT)
42M W 80751		WI		10/31/1953	SWNESW	1	13N	55E	DW	UT	CEDAR CREEK	USA (DEPT OF INTERIOR BUREAU OF LAND MGMT)
42M W 80752		WI		04/30/1965	SWNWNW	1	13N	55E	DW	UT	CEDAR CREEK	USA (DEPT OF INTERIOR BUREAU OF LAND MGMT)
42M W 80753		ST		04/30/1965	SWNWNW	1	13N	55E	DW	UT	CEDAR CREEK	USA (DEPT OF INTERIOR BUREAU OF LAND MGMT)
42M W 80754		WI		05/26/1954	NESWNE	3	13N	55E	DW	UT	CEDAR CREEK	USA (DEPT OF INTERIOR BUREAU OF LAND MGMT)
42M W 80755		WI		06/20/1946	S2NWNE	3	13N	55E	DW	UT	CEDAR CREEK	USA (DEPT OF INTERIOR BUREAU OF LAND MGMT)
42M W 80756		ST		06/20/1946	S2NWNE	3	13N	55E	DW	UT	CEDAR CREEK	USA (DEPT OF INTERIOR BUREAU OF LAND MGMT)
42M W 80757		ST		05/26/1954	NESWNE	3	13N	55E	DW	UT	CEDAR CREEK	USA (DEPT OF INTERIOR BUREAU OF LAND MGMT)
42M W 80758		IR		11/08/1952		3	13N	55E	DW	UT	CEDAR CREEK	USA (DEPT OF INTERIOR BUREAU OF LAND MGMT)

DEPARTMENT OF NATURAL RESOURCES AND CONSERVATION

YELLOWSTONE RIVER, BELOW POWDER RIVER

BASIN 42M

INDEX OF CLAIMS BY WATER RIGHT ID NUMBER

TRIB Values: MP= Manmade Pit, NP=Natural Pit, SD=Secondary Diversion, SI=Subirrigation, SP=Spring, WS=Waste & Seepage, UT=Unnamed Tributary;

POD Indicator: &=Only First POD Listed

WATER RIGHT ID Values: (D, U, W, X) = Adjudication, (C, K, P, Q, R) = New Appropriations, (M) = Water Reservations

WATER RIGHT ID	LATE CLAIM	USE	FLOW RATE	ENFORCEABLE PRIORITY DATE	POINT OF DIVERSION					TRIB	SOURCE NAME	OWNER NAME
					QTR	SEC	TWP	RGE	CN			
42M W 80762		ST	1.00 GPM	12/31/1883	NWSESE	4	13N	55E	DW	SP	CEDAR CREEK	USA (DEPT OF INTERIOR BUREAU OF LAND MGMT)
42M W 80763		WI		10/19/1956	NWNESW	11	13N	55E	DW	UT	CEDAR CREEK	USA (DEPT OF INTERIOR BUREAU OF LAND MGMT)
42M W 80764		WI		10/31/1956	NWNWNE	11	13N	55E	DW	UT	CEDAR CREEK	USA (DEPT OF INTERIOR BUREAU OF LAND MGMT)
42M W 80765		ST		10/19/1956	NWNESW	11	13N	55E	DW	UT	CEDAR CREEK	USA (DEPT OF INTERIOR BUREAU OF LAND MGMT)
42M W 80766		ST		10/31/1956	NWNWNE	11	13N	55E	DW	UT	CEDAR CREEK	USA (DEPT OF INTERIOR BUREAU OF LAND MGMT)
42M W 80767		ST		09/30/1961	NWSWNW	13	13N	55E	DW	UT	CEDAR CREEK	USA (DEPT OF INTERIOR BUREAU OF LAND MGMT)
42M W 80768		WI		09/30/1961	NWSWNW	13	13N	55E	DW	UT	CEDAR CREEK	USA (DEPT OF INTERIOR BUREAU OF LAND MGMT)
42M W 80769		ST		10/19/1969	SESENW	24	13N	55E	DW	UT	CEDAR CREEK	USA (DEPT OF INTERIOR BUREAU OF LAND MGMT)
42M W 80770		WI		10/19/1969	SESENW	24	13N	55E	DW	UT	CEDAR CREEK	USA (DEPT OF INTERIOR BUREAU OF LAND MGMT)
42M W 80773		ST		06/04/1954	SWSWSW	7	13N	56E	DW	UT	CEDAR CREEK	USA (DEPT OF INTERIOR BUREAU OF LAND MGMT)
42M W 80776		WI		06/04/1954	SWSWSW	7	13N	56E	DW	UT	CEDAR CREEK	USA (DEPT OF INTERIOR BUREAU OF LAND MGMT)
42M W 80777		WI		10/23/1962	SWNWSW	9	13N	56E	DW	UT	CEDAR CREEK	USA (DEPT OF INTERIOR BUREAU OF LAND MGMT)
42M W 80778		ST		10/23/1962	SWNWSW	9	13N	56E	DW	UT	CEDAR CREEK	USA (DEPT OF INTERIOR BUREAU OF LAND MGMT)
42M W 80779		ST		07/15/1957	NENESW	9	13N	56E	DW	UT	CEDAR CREEK	USA (DEPT OF INTERIOR BUREAU OF LAND MGMT)
42M W 80780		WI		07/15/1957	NENESW	9	13N	56E	DW	UT	CEDAR CREEK	USA (DEPT OF INTERIOR BUREAU OF LAND MGMT)
42M W 80781		WI		09/26/1961	SESWSW	9	13N	56E	DW	UT	CEDAR CREEK	USA (DEPT OF INTERIOR BUREAU OF LAND MGMT)
42M W 80782		WI		09/22/1962	SWNESW	9	13N	56E	DW	UT	CEDAR CREEK	USA (DEPT OF INTERIOR BUREAU OF LAND MGMT)
42M W 80783		ST		09/26/1961	SESWSW	9	13N	56E	DW	UT	CEDAR CREEK	USA (DEPT OF INTERIOR BUREAU OF LAND MGMT)
42M W 80784		ST		09/22/1962	SWNESW	9	13N	56E	DW	UT	CEDAR CREEK	USA (DEPT OF INTERIOR BUREAU OF LAND MGMT)
42M W 80785		FC		07/28/1962	E2SWNE	9	13N	56E	DW	UT	CEDAR CREEK	USA (DEPT OF INTERIOR BUREAU OF LAND MGMT)
42M W 80786		ST		07/28/1962	E2SWNE	9	13N	56E	DW	UT	CEDAR CREEK	USA (DEPT OF INTERIOR BUREAU OF LAND MGMT)
42M W 80787		WI		07/28/1962	E2SWNE	9	13N	56E	DW	UT	CEDAR CREEK	USA (DEPT OF INTERIOR BUREAU OF LAND MGMT)
42M W 80791		ST		07/06/1963	SWSENW	14	13N	56E	DW	UT	CEDAR CREEK	USA (DEPT OF INTERIOR BUREAU OF LAND MGMT)
42M W 80792		WI		07/06/1963	SWSENW	14	13N	56E	DW	UT	CEDAR CREEK	USA (DEPT OF INTERIOR BUREAU OF LAND MGMT)
42M W 80794		ST		11/27/1962	SWNWSW	15	13N	56E	DW	UT	CEDAR CREEK	USA (DEPT OF INTERIOR BUREAU OF LAND MGMT)
42M W 80795		ST		11/12/1962	NWSENW	15	13N	56E	DW	UT	CEDAR CREEK	USA (DEPT OF INTERIOR BUREAU OF LAND MGMT)
42M W 80796		ST		06/10/1956	SWSW	15	13N	56E	DW	UT	CEDAR CREEK	USA (DEPT OF INTERIOR BUREAU OF LAND MGMT)
42M W 80797		WI		11/12/1962	NWSENW	15	13N	56E	DW	UT	CEDAR CREEK	USA (DEPT OF INTERIOR BUREAU OF LAND MGMT)
42M W 80798		WI		11/27/1962	SWNWSW	15	13N	56E	DW	UT	CEDAR CREEK	USA (DEPT OF INTERIOR BUREAU OF LAND MGMT)
42M W 80799		WI		06/20/1963	NESESW	15	13N	56E	DW	UT	CEDAR CREEK	USA (DEPT OF INTERIOR BUREAU OF LAND MGMT)

DEPARTMENT OF NATURAL RESOURCES AND CONSERVATION

YELLOWSTONE RIVER, BELOW POWDER RIVER

BASIN 42M

INDEX OF CLAIMS BY WATER RIGHT ID NUMBER

TRIB Values: MP= Manmade Pit, NP=Natural Pit, SD=Secondary Diversion, SI=Subirrigation, SP=Spring, WS=Waste & Seepage, UT=Unnamed Tributary;

POD Indicator: &=Only First POD Listed

WATER RIGHT ID Values: (D, U, W, X) = Adjudication, (C, K, P, Q, R) = New Appropriations, (M) = Water Reservations

WATER RIGHT ID	LATE CLAIM	USE	FLOW RATE	ENFORCEABLE PRIORITY DATE	POINT OF DIVERSION					TRIB	SOURCE NAME	OWNER NAME
					QTR	SEC	TWP	RGE	CN			
42M W 80800		ST		06/20/1963	NESESW	15	13N	56E	DW	UT	CEDAR CREEK	USA (DEPT OF INTERIOR BUREAU OF LAND MGMT)
42M W 80801		ST		09/22/1961	NENWNW	17	13N	56E	DW	UT	CEDAR CREEK	USA (DEPT OF INTERIOR BUREAU OF LAND MGMT)
42M W 80802		FC		10/20/1962	NESENE	17	13N	56E	DW	UT	CEDAR CREEK	USA (DEPT OF INTERIOR BUREAU OF LAND MGMT)
42M W 80803		WI		06/21/1951	SENENW	17	13N	56E	DW	UT	CEDAR CREEK	USA (DEPT OF INTERIOR BUREAU OF LAND MGMT)
42M W 80804		WI		10/20/1962	NESENE	17	13N	56E	DW	UT	CEDAR CREEK	USA (DEPT OF INTERIOR BUREAU OF LAND MGMT)
42M W 80805		ST		10/20/1962	NESENE	17	13N	56E	DW	UT	CEDAR CREEK	USA (DEPT OF INTERIOR BUREAU OF LAND MGMT)
42M W 80806		WI		09/22/1961	NENWNW	17	13N	56E	DW	UT	CEDAR CREEK	USA (DEPT OF INTERIOR BUREAU OF LAND MGMT)
42M W 80807		ST		06/21/1951	SENENW	17	13N	56E	DW	UT	CEDAR CREEK	USA (DEPT OF INTERIOR BUREAU OF LAND MGMT)
42M W 80808		ST		11/26/1962	NENWSE	17	13N	56E	DW	UT	CEDAR CREEK	USA (DEPT OF INTERIOR BUREAU OF LAND MGMT)
42M W 80809		WI		11/26/1962	NENWSE	17	13N	56E	DW	UT	CEDAR CREEK	USA (DEPT OF INTERIOR BUREAU OF LAND MGMT)
42M W 80810		ST		11/08/1962	SWSENE	17	13N	56E	DW	UT	CEDAR CREEK	USA (DEPT OF INTERIOR BUREAU OF LAND MGMT)
42M W 80811		WI		11/08/1962	SWSENE	17	13N	56E	DW	UT	CEDAR CREEK	USA (DEPT OF INTERIOR BUREAU OF LAND MGMT)
42M W 80812		ST		09/14/1969	SWSENW	18	13N	56E	DW	UT	CEDAR CREEK	USA (DEPT OF INTERIOR BUREAU OF LAND MGMT)
42M W 80813		WI		09/14/1969	SWSENW	18	13N	56E	DW	UT	CEDAR CREEK	USA (DEPT OF INTERIOR BUREAU OF LAND MGMT)
42M W 80814		ST		06/15/1957	S2NESE	19	13N	56E	DW	UT	CEDAR CREEK	USA (DEPT OF INTERIOR BUREAU OF LAND MGMT)
42M W 80815		WI		06/15/1957	S2NESE	19	13N	56E	DW	UT	CEDAR CREEK	USA (DEPT OF INTERIOR BUREAU OF LAND MGMT)
42M W 80816		WI		10/14/1969	NENWNE	19	13N	56E	DW	UT	CEDAR CREEK	USA (DEPT OF INTERIOR BUREAU OF LAND MGMT)
42M W 80817		ST		10/14/1969	NENWNE	19	13N	56E	DW	UT	CEDAR CREEK	USA (DEPT OF INTERIOR BUREAU OF LAND MGMT)
42M W 80818		ST		10/14/1961	SWNENE	20	13N	56E	DW	UT	CEDAR CREEK	USA (DEPT OF INTERIOR BUREAU OF LAND MGMT)
42M W 80819		WI		10/14/1961	SWNENE	20	13N	56E	DW	UT	CEDAR CREEK	USA (DEPT OF INTERIOR BUREAU OF LAND MGMT)
42M W 80820		ST		06/11/1954	W2SENE	20	13N	56E	DW	UT	CEDAR CREEK	USA (DEPT OF INTERIOR BUREAU OF LAND MGMT)
42M W 80821		WI		06/11/1954	W2SENE	20	13N	56E	DW	UT	CEDAR CREEK	USA (DEPT OF INTERIOR BUREAU OF LAND MGMT)
42M W 80822		IR		10/23/1961	NWSENE	20	13N	56E	DW	UT	CEDAR CREEK	USA (DEPT OF INTERIOR BUREAU OF LAND MGMT)
42M W 80823		IR		10/20/1961	NWSWSE	21	13N	56E	DW	UT	CEDAR CREEK	USA (DEPT OF INTERIOR BUREAU OF LAND MGMT)
42M W 80824		WI		10/30/1961	NWSWSE	21	13N	56E	DW	UT	CEDAR CREEK	USA (DEPT OF INTERIOR BUREAU OF LAND MGMT)
42M W 80825		ST		06/14/1954	NWNWSW	21	13N	56E	DW	UT	CEDAR CREEK	USA (DEPT OF INTERIOR BUREAU OF LAND MGMT)
42M W 80826		WI		06/24/1963	NESENE	21	13N	56E	DW	UT	CEDAR CREEK	USA (DEPT OF INTERIOR BUREAU OF LAND MGMT)
42M W 80827		WI		06/14/1954	NWNWSW	21	13N	56E	DW	UT	CEDAR CREEK	USA (DEPT OF INTERIOR BUREAU OF LAND MGMT)
42M W 80828		ST		10/30/1961	NWSWSE	21	13N	56E	DW	UT	CEDAR CREEK	USA (DEPT OF INTERIOR BUREAU OF LAND MGMT)
42M W 80829		ST		06/24/1963	NESENE	21	13N	56E	DW	UT	CEDAR CREEK	USA (DEPT OF INTERIOR BUREAU OF LAND MGMT)

DEPARTMENT OF NATURAL RESOURCES AND CONSERVATION

YELLOWSTONE RIVER, BELOW POWDER RIVER

BASIN 42M

INDEX OF CLAIMS BY WATER RIGHT ID NUMBER

TRIB Values: MP= Manmade Pit, NP=Natural Pit, SD=Secondary Diversion, SI=Subirrigation, SP=Spring, WS=Waste & Seepage, UT=Unnamed Tributary;

POD Indicator: &=Only First POD Listed

WATER RIGHT ID Values: (D, U, W, X) = Adjudication, (C, K, P, Q, R) = New Appropriations, (M) = Water Reservations

WATER RIGHT ID	LATE CLAIM	USE	FLOW RATE	ENFORCEABLE PRIORITY DATE	POINT OF DIVERSION					TRIB	SOURCE NAME	OWNER NAME
					QTR	SEC	TWP	RGE	CN			
42M W 80830		ST		05/31/1956	SE	22	13N	56E	DW	UT	CEDAR CREEK	USA (DEPT OF INTERIOR BUREAU OF LAND MGMT)
42M W 80831		WI		05/31/1956	SE	22	13N	56E	DW	UT	CEDAR CREEK	USA (DEPT OF INTERIOR BUREAU OF LAND MGMT)
42M W 80832		WI		06/08/1950	SE	24	13N	56E	DW	UT	CEDAR CREEK	USA (DEPT OF INTERIOR BUREAU OF LAND MGMT)
42M W 80833		ST		06/08/1950	SE	24	13N	56E	DW	UT	CEDAR CREEK	USA (DEPT OF INTERIOR BUREAU OF LAND MGMT)
42M W 80834		ST		06/29/1963	W2S	24	13N	56E	DW	UT	CEDAR CREEK	USA (DEPT OF INTERIOR BUREAU OF LAND MGMT)
42M W 80835		WI		06/29/1963	W2S	24	13N	56E	DW	UT	CEDAR CREEK	USA (DEPT OF INTERIOR BUREAU OF LAND MGMT)
42M W 80836		ST		08/18/1952	NW	6	13N	58E	DW	UT	GLENDIVE CREEK	USA (DEPT OF INTERIOR BUREAU OF LAND MGMT)
42M W 80837		WI		08/18/1952	NW	6	13N	58E	DW	UT	GLENDIVE CREEK	USA (DEPT OF INTERIOR BUREAU OF LAND MGMT)
42M W 80838		IR		12/31/1961	NE	11	14N	50E	PI		COTTONWOOD CREEK	USA (DEPT OF INTERIOR BUREAU OF LAND MGMT)
42M W 80839		ST		09/30/1969	NE	10	14N	55E	DW	UT	YELLOWSTONE RIVER	USA (DEPT OF INTERIOR BUREAU OF LAND MGMT)
42M W 80840		WI		09/30/1969	NE	10	14N	55E	DW	UT	YELLOWSTONE RIVER	USA (DEPT OF INTERIOR BUREAU OF LAND MGMT)
42M W 80841		ST		04/17/1968	N2S	14	14N	55E	DW	UT	YELLOWSTONE RIVER	USA (DEPT OF INTERIOR BUREAU OF LAND MGMT)
42M W 80842		WI		04/17/1968	N2S	14	14N	55E	DW	UT	YELLOWSTONE RIVER	USA (DEPT OF INTERIOR BUREAU OF LAND MGMT)
42M W 80843		WI		04/12/1968	NW	15	14N	55E	DW	UT	YELLOWSTONE RIVER	USA (DEPT OF INTERIOR BUREAU OF LAND MGMT)
42M W 80844		ST		04/12/1968	NW	15	14N	55E	DW	UT	YELLOWSTONE RIVER	USA (DEPT OF INTERIOR BUREAU OF LAND MGMT)
42M W 80845		WI		04/22/1968	SW	26	14N	55E	DW	UT	MAGPIE CREEK	USA (DEPT OF INTERIOR BUREAU OF LAND MGMT)
42M W 80846		ST		04/22/1968	SW	26	14N	55E	DW	UT	MAGPIE CREEK	USA (DEPT OF INTERIOR BUREAU OF LAND MGMT)
42M W 80847		WI		09/21/1969	SW	27	14N	55E	DW	UT	CEDAR CREEK	USA (DEPT OF INTERIOR BUREAU OF LAND MGMT)
42M W 80848		ST		09/21/1969	SW	27	14N	55E	DW	UT	CEDAR CREEK	USA (DEPT OF INTERIOR BUREAU OF LAND MGMT)
42M W 80851		WI		08/22/1952	SW	2	14N	57E	DW	UT	HODGES CREEK	USA (DEPT OF INTERIOR BUREAU OF LAND MGMT)
42M W 80852		ST		08/22/1952	SW	2	14N	57E	DW	UT	HODGES CREEK	USA (DEPT OF INTERIOR BUREAU OF LAND MGMT)
42M W 80853		ST		08/20/1952	SW	18	14N	58E	DW	UT	HODGES CREEK	USA (DEPT OF INTERIOR BUREAU OF LAND MGMT)
42M W 80854		WI		08/20/1952	SW	18	14N	58E	DW	UT	HODGES CREEK	USA (DEPT OF INTERIOR BUREAU OF LAND MGMT)
42M W 80855		ST		12/31/1965	N2S	20	14N	58E	DW	UT	GLENDIVE CREEK	USA (DEPT OF INTERIOR BUREAU OF LAND MGMT)
42M W 80856		WI		12/31/1965	N2S	20	14N	58E	DW	UT	GLENDIVE CREEK	USA (DEPT OF INTERIOR BUREAU OF LAND MGMT)
42M W 80859		WI	5.97 GPM	04/15/1955	SW	27	15N	55E	DW		GROUNDWATER	USA (DEPT OF INTERIOR BUREAU OF LAND MGMT)
42M W 80860		ST	5.97 GPM	04/15/1955	SW	27	15N	55E	DW		GROUNDWATER	USA (DEPT OF INTERIOR BUREAU OF LAND MGMT)
42M W 80861		WI		12/31/1965	SE	34	15N	55E	DW	UT	SAND CREEK	USA (DEPT OF INTERIOR BUREAU OF LAND MGMT)
42M W 80862		ST		12/31/1965	SE	34	15N	55E	DW	UT	SAND CREEK	USA (DEPT OF INTERIOR BUREAU OF LAND MGMT)
42M W 80865		WI	4.98 GPM	04/30/1957	SW	34	16N	56E	DW		GROUNDWATER	USA (DEPT OF INTERIOR BUREAU OF LAND MGMT)

DEPARTMENT OF NATURAL RESOURCES AND CONSERVATION

YELLOWSTONE RIVER, BELOW POWDER RIVER

BASIN 42M

INDEX OF CLAIMS BY WATER RIGHT ID NUMBER

TRIB Values: MP= Manmade Pit, NP=Natural Pit, SD=Secondary Diversion, SI=Subirrigation, SP=Spring, WS=Waste & Seepage, UT=Unnamed Tributary;

POD Indicator: &=Only First POD Listed

WATER RIGHT ID Values: (D, U, W, X) = Adjudication, (C, K, P, Q, R) = New Appropriations, (M) = Water Reservations

WATER RIGHT ID	LATE CLAIM	USE	FLOW RATE	ENFORCEABLE PRIORITY DATE	POINT OF DIVERSION					TRIB	SOURCE NAME	OWNER NAME
					QTR	SEC	TWP	RGE	CN			
42M W 80866		ST	4.98 GPM	04/30/1957	SWSNW	34	16N	56E	DW		GROUNDWATER	USA (DEPT OF INTERIOR BUREAU OF LAND MGMT)
42M W 80867		ST		12/31/1883	NENWNE	20	17N	55E	DW	SP	YELLOWSTONE RIVER	USA (DEPT OF INTERIOR BUREAU OF LAND MGMT)
42M W 80869		WI		08/14/1952	NWNENE	14	17N	57E	DW	UT	BOX ELDER CREEK	USA (DEPT OF INTERIOR BUREAU OF LAND MGMT)
42M W 80870		ST		08/14/1952	NWNENE	14	17N	57E	DW	UT	BOX ELDER CREEK	USA (DEPT OF INTERIOR BUREAU OF LAND MGMT)
42M W 80875		WI	0.99 GPM	12/31/1953	NWNWNW	32	18N	56E	DW	SP	MORGAN CREEK	USA (DEPT OF INTERIOR BUREAU OF LAND MGMT)
42M W 80876		ST		12/31/1883	NWNWNW	32	18N	56E	DW	SP	MORGAN CREEK	USA (DEPT OF INTERIOR BUREAU OF LAND MGMT)
42M W 80877		WI		10/01/1956	SENENW	2	9N	59E	FA	UT	CABIN CREEK, MIDDLE FORK	USA (DEPT OF INTERIOR BUREAU OF LAND MGMT)
42M W 80878		ST		10/01/1956	SENENW	2	9N	59E	FA	UT	CABIN CREEK, MIDDLE FORK	USA (DEPT OF INTERIOR BUREAU OF LAND MGMT)
42M W 80879		WI	3.01 GPM	12/31/1955	NWNENE	12	9N	59E	FA	SP	CABIN CREEK, MIDDLE FORK	USA (DEPT OF INTERIOR BUREAU OF LAND MGMT)
42M W 80880		ST	3.01 GPM	12/31/1955	NWNENE	12	9N	59E	FA	SP	CABIN CREEK, MIDDLE FORK	USA (DEPT OF INTERIOR BUREAU OF LAND MGMT)
42M W 80887		WI		09/14/1959	SWSWNW	14	9N	59E	FA	UT	CABIN CREEK	USA (DEPT OF INTERIOR BUREAU OF LAND MGMT)
42M W 80888		ST		09/14/1959	SWSWNW	14	9N	59E	FA	UT	CABIN CREEK	USA (DEPT OF INTERIOR BUREAU OF LAND MGMT)
42M W 80889		WI		09/07/1960	SWNESE	14	9N	59E	FA	UT	CABIN CREEK	USA (DEPT OF INTERIOR BUREAU OF LAND MGMT)
42M W 80890		ST		09/07/1960	SWNESE	14	9N	59E	FA	UT	CABIN CREEK	USA (DEPT OF INTERIOR BUREAU OF LAND MGMT)
42M W 80891		WI	3.01 GPM	05/20/1961	SESWNW	2	10N	56E	FA	SP	DEER CREEK	USA (DEPT OF INTERIOR BUREAU OF LAND MGMT)
42M W 80892		ST	3.01 GPM	05/20/1961	SESWNW	2	10N	56E	FA	SP	DEER CREEK	USA (DEPT OF INTERIOR BUREAU OF LAND MGMT)
42M W 80893		WI	2.96 GPM	12/31/1942	SESW	6	10N	57E	FA		GROUNDWATER	NEMITZ, JOE NEMITZ, NADINE
42M W 80894		ST	2.96 GPM	12/31/1942	SESW	6	10N	57E	FA		GROUNDWATER	NEMITZ, KENNETH M NEMITZ, LILLIAN M
42M W 80895		IR		07/31/1966	NWNENW	2	10N	58E	FA	& UT	CABIN CREEK, NORTH FORK	USA (DEPT OF INTERIOR BUREAU OF LAND MGMT)
42M W 80896		ST		07/18/1966	NENWNW	4	10N	58E	FA	UT	CABIN CREEK, NORTH FORK	USA (DEPT OF INTERIOR BUREAU OF LAND MGMT)
42M W 80897		WI		07/18/1966	NENWNW	4	10N	58E	FA	UT	CABIN CREEK, NORTH FORK	USA (DEPT OF INTERIOR BUREAU OF LAND MGMT)
42M W 80898		ST		08/31/1953	NWSWSW	9	10N	59E	FA	UT	CABIN CREEK, NORTH FORK	USA (DEPT OF INTERIOR BUREAU OF LAND MGMT)

DEPARTMENT OF NATURAL RESOURCES AND CONSERVATION

YELLOWSTONE RIVER, BELOW POWDER RIVER

BASIN 42M

INDEX OF CLAIMS BY WATER RIGHT ID NUMBER

TRIB Values: MP= Manmade Pit, NP=Natural Pit, SD=Secondary Diversion, SI=Subirrigation, SP=Spring, WS=Waste & Seepage, UT=Unnamed Tributary;

POD Indicator: &=Only First POD Listed

WATER RIGHT ID Values: (D, U, W, X) = Adjudication, (C, K, P, Q, R) = New Appropriations, (M) = Water Reservations

WATER RIGHT ID	LATE CLAIM	USE	FLOW RATE	ENFORCEABLE PRIORITY DATE	POINT OF DIVERSION					TRIB	SOURCE NAME	OWNER NAME
					QTR	SEC	TWP	RGE	CN			
42M W 80899		WI		08/31/1953	NWSWSW	9	10N	59E	FA	UT	CABIN CREEK, NORTH FORK	USA (DEPT OF INTERIOR BUREAU OF LAND MGMT)
42M W 80900		ST		08/31/1953	SWSESW	18	10N	59E	FA	UT	WILLS CREEK	USA (DEPT OF INTERIOR BUREAU OF LAND MGMT)
42M W 80901		WI		08/31/1953	SWSESW	18	10N	59E	FA	UT	WILLS CREEK	USA (DEPT OF INTERIOR BUREAU OF LAND MGMT)
42M W 80902		IR		07/12/1960	SWNWNE	30	11N	57E	FA &		HORSE CREEK	NEMITZ, JOE NEMITZ, NADINE
42M W 80907		ST		08/31/1953	NWSENE	2	11N	49E	PI	UT	CROOKED CREEK	USA (DEPT OF INTERIOR BUREAU OF LAND MGMT)
42M W 80908		WI		08/31/1953	NWSENE	2	11N	49E	PI	UT	CROOKED CREEK	USA (DEPT OF INTERIOR BUREAU OF LAND MGMT)
42M W 80909		ST		06/30/1971	S2NENW	6	11N	50E	PI	UT	CROOKED CREEK	USA (DEPT OF INTERIOR BUREAU OF LAND MGMT)
42M W 80910		WI		06/30/1971	S2NENW	6	11N	50E	PI	UT	CROOKED CREEK	USA (DEPT OF INTERIOR BUREAU OF LAND MGMT)
42M W 80913		WI	44.88 GPM	12/14/1967	NWNESE	3	11N	51E	PI		GROUNDWATER	USA (DEPT OF INTERIOR BUREAU OF LAND MGMT)
42M W 80914		ST	44.88 GPM	12/14/1967	NWNESE	3	11N	51E	PI		GROUNDWATER	USA (DEPT OF INTERIOR BUREAU OF LAND MGMT)
42M W 80915		WI	10.00 GPM	02/06/1964	SWNWSE	8	11N	51E	PI		GROUNDWATER	USA (DEPT OF INTERIOR BUREAU OF LAND MGMT)
42M W 80916		ST	10.00 GPM	02/06/1964	SWNWSE	8	11N	51E	PI		GROUNDWATER	USA (DEPT OF INTERIOR BUREAU OF LAND MGMT)
42M W 80917		ST	3.01 GPM	06/30/1936	NWNWNW	8	11N	51E	PI		GROUNDWATER	USA (DEPT OF INTERIOR BUREAU OF LAND MGMT)
42M W 80918		WI	3.01 GPM	06/30/1936	NWNWNW	8	11N	51E	PI		GROUNDWATER	USA (DEPT OF INTERIOR BUREAU OF LAND MGMT)
42M W 80919		WI	2.96 GPM	12/31/1951	SENESE	9	11N	51E	PI		GROUNDWATER	USA (DEPT OF INTERIOR BUREAU OF LAND MGMT)
42M W 80920		ST	3.00 GPM	12/31/1951	SENESE	9	11N	51E	PI		GROUNDWATER	USA (DEPT OF INTERIOR BUREAU OF LAND MGMT)
42M W 80921		ST	2.96 GPM	10/31/1959	NWNE	10	11N	51E	PI		GROUNDWATER	USA (DEPT OF INTERIOR BUREAU OF LAND MGMT)
42M W 80922		WI	2.96 GPM	10/31/1959	NWNE	10	11N	51E	PI		GROUNDWATER	USA (DEPT OF INTERIOR BUREAU OF LAND MGMT)
42M W 80923		WI	6.42 GPM	12/14/1967	NENE	17	11N	51E	PI		GROUNDWATER	USA (DEPT OF INTERIOR BUREAU OF LAND MGMT)
42M W 80924		ST	6.42 GPM	12/14/1967	NENE	17	11N	51E	PI		GROUNDWATER	USA (DEPT OF INTERIOR BUREAU OF LAND MGMT)
42M W 80925		WI	2.96 GPM	10/31/1959	SWNWSE	24	11N	51E	PI		GROUNDWATER	USA (DEPT OF INTERIOR BUREAU OF LAND MGMT)
42M W 80926		ST	2.96 GPM	10/31/1959	SWNWSE	24	11N	51E	PI		GROUNDWATER	USA (DEPT OF INTERIOR BUREAU OF LAND MGMT)
42M W 80927		ST		12/31/1945	E2NWNE	26	11N	51E	PI		CONNS COULEE	USA (DEPT OF INTERIOR BUREAU OF LAND MGMT)
42M W 80928		WI		12/31/1945	E2NWNE	26	11N	51E	PI		CONNS COULEE	USA (DEPT OF INTERIOR BUREAU OF LAND MGMT)
42M W 80929		WI	4.98 GPM	04/12/1961	NWSESW	9	11N	52E	PI		GROUNDWATER	USA (DEPT OF INTERIOR BUREAU OF LAND MGMT)
42M W 80930		ST	4.98 GPM	04/12/1961	NWSESW	9	11N	52E	PI		GROUNDWATER	USA (DEPT OF INTERIOR BUREAU OF LAND MGMT)
42M W 80931		WI		07/18/1945	SESWNE	17	11N	52E	PI		ASH CREEK	USA (DEPT OF INTERIOR BUREAU OF LAND MGMT)
42M W 80932		ST		07/18/1945	NENWSE	17	11N	52E	PI		ASH CREEK	USA (DEPT OF INTERIOR BUREAU OF LAND MGMT)

DEPARTMENT OF NATURAL RESOURCES AND CONSERVATION

YELLOWSTONE RIVER, BELOW POWDER RIVER

BASIN 42M

INDEX OF CLAIMS BY WATER RIGHT ID NUMBER

TRIB Values: MP= Manmade Pit, NP=Natural Pit, SD=Secondary Diversion, SI=Subirrigation, SP=Spring, WS=Waste & Seepage, UT=Unnamed Tributary;

POD Indicator: &=Only First POD Listed

WATER RIGHT ID Values: (D, U, W, X) = Adjudication, (C, K, P, Q, R) = New Appropriations, (M) = Water Reservations

WATER RIGHT ID	LATE CLAIM	USE	FLOW RATE	ENFORCEABLE PRIORITY DATE	POINT OF DIVERSION					TRIB	SOURCE NAME	OWNER NAME
					QTR	SEC	TWP	RGE	CN			
42M W 80933		ST	11.98 GPM	02/06/1964	NENWNW	17	11N	52E	PI		GROUNDWATER	USA (DEPT OF INTERIOR BUREAU OF LAND MGMT)
42M W 80934		WI	11.98 GPM	02/06/1964	NENWNW	17	11N	52E	PI		GROUNDWATER	USA (DEPT OF INTERIOR BUREAU OF LAND MGMT)
42M W 80935		ST		09/22/1942	NWSESE	19	11N	52E	PI	UT	CONNS COULEE	USA (DEPT OF INTERIOR BUREAU OF LAND MGMT)
42M W 80936		WI		09/22/1942	NWSESE	19	11N	52E	PI	UT	CONNS COULEE	USA (DEPT OF INTERIOR BUREAU OF LAND MGMT)
42M W 80937		ST	6.96 GPM	11/17/1981	NWSWNW	19	11N	52E	PI		GROUNDWATER	USA (DEPT OF INTERIOR BUREAU OF LAND MGMT)
42M W 80938		WI	6.96 GPM	11/17/1981	NWSWNW	19	11N	52E	PI		GROUNDWATER	USA (DEPT OF INTERIOR BUREAU OF LAND MGMT)
42M W 80939		WI	3.99 GPM	04/21/1982	NENWNE	20	11N	52E	PI	SP	ASH CREEK	USA (DEPT OF INTERIOR BUREAU OF LAND MGMT)
42M W 80940		ST	3.99 GPM	04/21/1982	NENWNE	20	11N	52E	PI	SP	ASH CREEK	USA (DEPT OF INTERIOR BUREAU OF LAND MGMT)
42M W 80941		ST		10/31/1939	SWNWSE	10	11N	54E	PI	UT	SPRING CREEK	USA (DEPT OF INTERIOR BUREAU OF LAND MGMT)
42M W 80942		WI		10/31/1939	SWNWSE	10	11N	54E	PI	UT	SPRING CREEK	USA (DEPT OF INTERIOR BUREAU OF LAND MGMT)
42M W 80943		ST	2.96 GPM	12/31/1947	NWSWNW	14	11N	54E	PI		GROUNDWATER	USA (DEPT OF INTERIOR BUREAU OF LAND MGMT)
42M W 80944		WI	2.96 GPM	12/31/1947	NWSWNW	14	11N	54E	PI		GROUNDWATER	USA (DEPT OF INTERIOR BUREAU OF LAND MGMT)
42M W 80945		ST		07/11/1936	SESENW	14	11N	54E	PI	UT	SPRING CREEK	USA (DEPT OF INTERIOR BUREAU OF LAND MGMT)
42M W 80946		WI		07/11/1936	SESENW	14	11N	54E	PI	UT	SPRING CREEK	USA (DEPT OF INTERIOR BUREAU OF LAND MGMT)
42M W 80947		WI		08/11/1962	SWNWNE	23	11N	54E	PI	UT	SPRING CREEK	USA (DEPT OF INTERIOR BUREAU OF LAND MGMT)
42M W 80948		ST		08/11/1962	SWNWNE	23	11N	54E	PI	UT	SPRING CREEK	USA (DEPT OF INTERIOR BUREAU OF LAND MGMT)
42M W 80949		ST		12/31/1942	SWSWSE	1	11N	55E	PI	UT	CABIN CREEK	USA (DEPT OF INTERIOR BUREAU OF LAND MGMT)
42M W 80950		WI		12/31/1942	SWSWSE	1	11N	55E	PI	UT	CABIN CREEK	USA (DEPT OF INTERIOR BUREAU OF LAND MGMT)
42M W 80951		ST	4.98 GPM	04/21/1982	NWSWSE	4	11N	55E	PI		GROUNDWATER	USA (DEPT OF INTERIOR BUREAU OF LAND MGMT)
42M W 80952		WI	4.98 GPM	04/21/1982	NWSWSE	4	11N	55E	PI		GROUNDWATER	USA (DEPT OF INTERIOR BUREAU OF LAND MGMT)
42M W 80953		WI	2.96 GPM	12/31/1938	NENWSE	6	11N	55E	PI		GROUNDWATER	USA (DEPT OF INTERIOR BUREAU OF LAND MGMT)
42M W 80954		ST	2.96 GPM	12/31/1938	NENWSE	6	11N	55E	PI		GROUNDWATER	USA (DEPT OF INTERIOR BUREAU OF LAND MGMT)
42M W 80955		WI		12/31/1956	SENWNW	7	11N	55E	PI	UT	HAY CREEK	USA (DEPT OF INTERIOR BUREAU OF LAND MGMT)
42M W 80956		ST		12/31/1956	SENWNW	7	11N	55E	PI	UT	HAY CREEK	USA (DEPT OF INTERIOR BUREAU OF LAND MGMT)
42M W 80957		ST		10/31/1936	NESENW	9	11N	55E	PI		HAY CREEK	USA (DEPT OF INTERIOR BUREAU OF LAND MGMT)
42M W 80958		WI		10/31/1936	NESENW	9	11N	55E	PI		HAY CREEK	USA (DEPT OF INTERIOR BUREAU OF LAND MGMT)
42M W 80959		WI		12/31/1951	SWNESW	15	11N	55E	PI	UT	HAY CREEK	USA (DEPT OF INTERIOR BUREAU OF LAND MGMT)
42M W 80960		ST		12/31/1951	SWNESW	15	11N	55E	PI	UT	HAY CREEK	USA (DEPT OF INTERIOR BUREAU OF LAND MGMT)
42M W 80961		WI	25.00 GPM	11/17/1981	NWNENW	15	11N	55E	PI		GROUNDWATER	USA (DEPT OF INTERIOR BUREAU OF LAND MGMT)
42M W 80962		ST	25.00 GPM	11/18/1981	NWNENW	15	11N	55E	PI		GROUNDWATER	USA (DEPT OF INTERIOR BUREAU OF LAND MGMT)

DEPARTMENT OF NATURAL RESOURCES AND CONSERVATION

YELLOWSTONE RIVER, BELOW POWDER RIVER

BASIN 42M

INDEX OF CLAIMS BY WATER RIGHT ID NUMBER

TRIB Values: MP= Manmade Pit, NP=Natural Pit, SD=Secondary Diversion, SI=Subirrigation, SP=Spring, WS=Waste & Seepage, UT=Unnamed Tributary;

POD Indicator: &=Only First POD Listed

WATER RIGHT ID Values: (D, U, W, X) = Adjudication, (C, K, P, Q, R) = New Appropriations, (M) = Water Reservations

WATER RIGHT ID	LATE CLAIM	USE	FLOW RATE	ENFORCEABLE PRIORITY DATE	POINT OF DIVERSION					TRIB	SOURCE NAME	OWNER NAME
					QTR	SEC	TWP	RGE	CN			
42M W 80963		WI	4.98 GPM	11/17/1981	NESWNW	18	11N	55E	PI		GROUNDWATER	USA (DEPT OF INTERIOR BUREAU OF LAND MGMT)
42M W 80964		ST	4.98 GPM	11/17/1981	NESWNW	18	11N	55E	PI		GROUNDWATER	USA (DEPT OF INTERIOR BUREAU OF LAND MGMT)
42M W 80965		WI		12/31/1951	NWNWSE	21	11N	55E	PI	UT	HAY CREEK	USA (DEPT OF INTERIOR BUREAU OF LAND MGMT)
42M W 80966		ST		12/31/1951	NWNWSE	21	11N	55E	PI	UT	HAY CREEK	USA (DEPT OF INTERIOR BUREAU OF LAND MGMT)
42M W 80967		WI		12/31/1942	SWSENE	23	11N	55E	PI	UT	CABIN CREEK	USA (DEPT OF INTERIOR BUREAU OF LAND MGMT)
42M W 80968		ST		12/31/1942	SWSENE	23	11N	55E	PI	UT	CABIN CREEK	USA (DEPT OF INTERIOR BUREAU OF LAND MGMT)
42M W 80969		ST	2.96 GPM	12/31/1944	SESWNW	23	11N	55E	PI		GROUNDWATER	USA (DEPT OF INTERIOR BUREAU OF LAND MGMT)
42M W 80970		WI	2.96 GPM	12/31/1944	SESWNW	23	11N	55E	PI		GROUNDWATER	USA (DEPT OF INTERIOR BUREAU OF LAND MGMT)
42M W 80971		WI	2.96 GPM	12/31/1946	NENWSE	24	11N	55E	PI		GROUNDWATER	USA (DEPT OF INTERIOR BUREAU OF LAND MGMT)
42M W 80972		ST	2.96 GPM	12/31/1946	NENWSE	24	11N	55E	PI		GROUNDWATER	USA (DEPT OF INTERIOR BUREAU OF LAND MGMT)
42M W 80975		WI		07/31/1946	NWSWNW	2	11N	56E	PI	UT	CABIN CREEK	USA (DEPT OF INTERIOR BUREAU OF LAND MGMT)
42M W 80976		ST		07/31/1946	NWSWNW	2	11N	56E	PI	UT	CABIN CREEK	USA (DEPT OF INTERIOR BUREAU OF LAND MGMT)
42M W 80977		ST	9.96 GPM	12/16/1961	NWNESW	2	11N	56E	PI		GROUNDWATER	USA (DEPT OF INTERIOR BUREAU OF LAND MGMT)
42M W 80978		WI	9.96 GPM	12/16/1961	NWNESW	2	11N	56E	PI		GROUNDWATER	USA (DEPT OF INTERIOR BUREAU OF LAND MGMT)
42M W 80979		WI		06/30/1936	NESENW	3	11N	56E	PI	UT	CABIN CREEK	USA (DEPT OF INTERIOR BUREAU OF LAND MGMT)
42M W 80980		ST		06/30/1936	NESENW	3	11N	56E	PI	UT	CABIN CREEK	USA (DEPT OF INTERIOR BUREAU OF LAND MGMT)
42M W 80981		WI	2.02 GPM	11/05/1937	NWSWNW	9	11N	56E	PI	SP	CABIN CREEK	USA (DEPT OF INTERIOR BUREAU OF LAND MGMT)
42M W 80982		ST	2.02 GPM	11/05/1937	NWSWNW	9	11N	56E	PI	SP	CABIN CREEK	USA (DEPT OF INTERIOR BUREAU OF LAND MGMT)
42M W 80983		WI		06/22/1955	NWNWSE	10	11N	56E	PI	UT	CABIN CREEK	USA (DEPT OF INTERIOR BUREAU OF LAND MGMT)
42M W 80984		ST		06/22/1955	NWSE	10	11N	56E	PI	UT	CABIN CREEK	USA (DEPT OF INTERIOR BUREAU OF LAND MGMT)
42M W 80985		WI	7.99 GPM	02/28/1955	SWNENE	11	11N	56E	PI		GROUNDWATER	USA (DEPT OF INTERIOR BUREAU OF LAND MGMT)
42M W 80986		ST	7.99 GPM	02/28/1955	SWNENE	11	11N	56E	PI		GROUNDWATER	USA (DEPT OF INTERIOR BUREAU OF LAND MGMT)
42M W 80987		WI		05/03/1946	SESWSW	12	11N	56E	PI	UT	CABIN CREEK	USA (DEPT OF INTERIOR BUREAU OF LAND MGMT)
42M W 80988		ST		05/03/1946	SESWSW	12	11N	56E	PI	UT	CABIN CREEK	USA (DEPT OF INTERIOR BUREAU OF LAND MGMT)
42M W 80989		WI		12/31/1936	NENENW	13	11N	56E	PI	UT	CABIN CREEK	USA (DEPT OF INTERIOR BUREAU OF LAND MGMT)
42M W 80990		ST		12/31/1936	NENENW	13	11N	56E	PI	UT	CABIN CREEK	USA (DEPT OF INTERIOR BUREAU OF LAND MGMT)
42M W 80991		WI		12/11/1962	SENESE	14	11N	56E	PI	UT	CABIN CREEK	USA (DEPT OF INTERIOR BUREAU OF LAND MGMT)
42M W 80992		ST		12/31/1946	SWSWNW	14	11N	56E	PI	UT	DOROTHY DRAW	USA (DEPT OF INTERIOR BUREAU OF LAND MGMT)
42M W 80993		WI		12/31/1946	SWSWNW	14	11N	56E	PI	UT	DOROTHY DRAW	USA (DEPT OF INTERIOR BUREAU OF LAND MGMT)
42M W 80994		ST		12/11/1962	SENESE	14	11N	56E	PI	UT	CABIN CREEK	USA (DEPT OF INTERIOR BUREAU OF LAND MGMT)

DEPARTMENT OF NATURAL RESOURCES AND CONSERVATION

YELLOWSTONE RIVER, BELOW POWDER RIVER

BASIN 42M

INDEX OF CLAIMS BY WATER RIGHT ID NUMBER

TRIB Values: MP= Manmade Pit, NP=Natural Pit, SD=Secondary Diversion, SI=Subirrigation, SP=Spring, WS=Waste & Seepage, UT=Unnamed Tributary;

POD Indicator: &=Only First POD Listed

WATER RIGHT ID Values: (D, U, W, X) = Adjudication, (C, K, P, Q, R) = New Appropriations, (M) = Water Reservations

WATER RIGHT ID	LATE CLAIM	USE	FLOW RATE	ENFORCEABLE PRIORITY DATE	POINT OF DIVERSION					TRIB	SOURCE NAME	OWNER NAME
					QTR	SEC	TWP	RGE	CN			
42M W 80995		WI	2.02 GPM	02/16/1937	SENWSE	18	11N	56E	PI	SP	CABIN CREEK	USA (DEPT OF INTERIOR BUREAU OF LAND MGMT)
42M W 80996		ST	2.02 GPM	02/16/1937	SENWSE	18	11N	56E	PI	SP	CABIN CREEK	USA (DEPT OF INTERIOR BUREAU OF LAND MGMT)
42M W 80997		WI	19.97 GPM	05/02/1973	NENWSE	21	11N	56E	PI		GROUNDWATER	USA (DEPT OF INTERIOR BUREAU OF LAND MGMT)
42M W 80998		ST	19.97 GPM	05/02/1973	NENWSE	21	11N	56E	PI		GROUNDWATER	USA (DEPT OF INTERIOR BUREAU OF LAND MGMT)
42M W 80999		IR		08/22/1962	NENESE	23	11N	56E	PI		CABIN CREEK	USA (DEPT OF INTERIOR BUREAU OF LAND MGMT)
42M W 81000		WI		12/31/1948	SENWSE	23	11N	56E	PI	UT	CABIN CREEK	USA (DEPT OF INTERIOR BUREAU OF LAND MGMT)
42M W 81001		ST		12/31/1948	SENWSE	23	11N	56E	PI	UT	CABIN CREEK	USA (DEPT OF INTERIOR BUREAU OF LAND MGMT)
42M W 81002		IR		12/31/1964	NESENE	26	11N	56E	PI	UT	CABIN CREEK	USA (DEPT OF INTERIOR BUREAU OF LAND MGMT)
42M W 81003		ST		08/31/1963	NENENE	26	11N	56E	PI	UT	CABIN CREEK	USA (DEPT OF INTERIOR BUREAU OF LAND MGMT)
42M W 81004		WI		08/31/1963	NESENE	26	11N	56E	PI	UT	CABIN CREEK	USA (DEPT OF INTERIOR BUREAU OF LAND MGMT)
42M W 81005		WI		12/31/1960	SWSWSE	28	11N	56E	PI	UT	CABIN CREEK	USA (DEPT OF INTERIOR BUREAU OF LAND MGMT)
42M W 81006		ST		12/31/1960	SWSWSE	28	11N	56E	PI	UT	CABIN CREEK	USA (DEPT OF INTERIOR BUREAU OF LAND MGMT)
42M W 81007		ST	2.96 GPM	06/03/1936	NWNWNW	29	11N	56E	PI		GROUNDWATER	USA (DEPT OF INTERIOR BUREAU OF LAND MGMT)
42M W 81008		WI	2.96 GPM	06/03/1936	NWNWNW	29	11N	56E	PI		GROUNDWATER	USA (DEPT OF INTERIOR BUREAU OF LAND MGMT)
42M W 81009		WI		12/31/1939	NWSENE	31	11N	56E	PI	UT	CABIN CREEK	USA (DEPT OF INTERIOR BUREAU OF LAND MGMT)
42M W 81010		ST		12/31/1939	NWSENE	31	11N	56E	PI	UT	CABIN CREEK	USA (DEPT OF INTERIOR BUREAU OF LAND MGMT)
42M W 81011		ST	3.01 GPM	12/31/1941	NWSENE	31	11N	56E	PI		GROUNDWATER	USA (DEPT OF INTERIOR BUREAU OF LAND MGMT)
42M W 81012		WI	3.01 GPM	12/31/1941	NWSENE	31	11N	56E	PI		GROUNDWATER	USA (DEPT OF INTERIOR BUREAU OF LAND MGMT)
42M W 81013		ST	6.51 GPM	12/14/1967	SWSWNE	32	11N	56E	PI		GROUNDWATER	USA (DEPT OF INTERIOR BUREAU OF LAND MGMT)
42M W 81014		WI	6.51 GPM	12/14/1967	SWSWNE	32	11N	56E	PI		GROUNDWATER	USA (DEPT OF INTERIOR BUREAU OF LAND MGMT)
42M W 81015		WI	19.97 GPM	11/17/1981	NENENW	33	11N	56E	PI		GROUNDWATER	USA (DEPT OF INTERIOR BUREAU OF LAND MGMT)
42M W 81016		ST	19.97 GPM	11/17/1981	NENENW	33	11N	56E	PI		GROUNDWATER	USA (DEPT OF INTERIOR BUREAU OF LAND MGMT)
42M W 81017		WI		07/31/1966	NWNWSE	33	11N	56E	PI	UT	CABIN CREEK	USA (DEPT OF INTERIOR BUREAU OF LAND MGMT)
42M W 81018		ST		07/31/1966	NWNWSE	33	11N	56E	PI	UT	CABIN CREEK	USA (DEPT OF INTERIOR BUREAU OF LAND MGMT)
42M W 81019		ST	0.99 GPM	11/17/1981	NENWNW	1	12N	49E	PI		BOOTLEGGER SPRING	USA (DEPT OF INTERIOR BUREAU OF LAND MGMT)
42M W 81020		WI	0.99 GPM	11/17/1981	NENWNW	1	12N	49E	PI		BOOTLEGGER SPRING	USA (DEPT OF INTERIOR BUREAU OF LAND MGMT)
42M W 81021		ST	1.48 GPM	11/17/1981	NENENE	5	12N	49E	PI		JOHNSON SPRING	USA (DEPT OF INTERIOR BUREAU OF LAND MGMT)
42M W 81022		WI	1.48 GPM	11/17/1983	NENENE	5	12N	49E	PI		JOHNSON SPRING	USA (DEPT OF INTERIOR BUREAU OF LAND MGMT)
42M W 81023		ST		10/21/1968	NWNENW	8	12N	49E	PI	UT	CROOKED CREEK	USA (DEPT OF INTERIOR BUREAU OF LAND MGMT)
42M W 81024		WI		10/21/1968	NWNENW	8	12N	49E	PI	UT	CROOKED CREEK	USA (DEPT OF INTERIOR BUREAU OF LAND MGMT)

DEPARTMENT OF NATURAL RESOURCES AND CONSERVATION

YELLOWSTONE RIVER, BELOW POWDER RIVER

BASIN 42M

INDEX OF CLAIMS BY WATER RIGHT ID NUMBER

TRIB Values: MP= Manmade Pit, NP=Natural Pit, SD=Secondary Diversion, SI=Subirrigation, SP=Spring, WS=Waste & Seepage, UT=Unnamed Tributary;

POD Indicator: &=Only First POD Listed

WATER RIGHT ID Values: (D, U, W, X) = Adjudication, (C, K, P, Q, R) = New Appropriations, (M) = Water Reservations

WATER RIGHT ID	LATE CLAIM	USE	FLOW RATE	ENFORCEABLE PRIORITY DATE	POINT OF DIVERSION					TRIB	SOURCE NAME	OWNER NAME
					QTR	SEC	TWP	RGE	CN			
42M W 81025		ST		10/14/1968	NENENW	9	12N	49E	PI	UT	CROOKED CREEK, NORTH FORK	USA (DEPT OF INTERIOR BUREAU OF LAND MGMT)
42M W 81026		WI		10/14/1968	NENENW	9	12N	49E	PI	UT	CROOKED CREEK, NORTH FORK	USA (DEPT OF INTERIOR BUREAU OF LAND MGMT)
42M W 81027		ST	0.99 GPM	12/31/1883	SENENW	10	12N	49E	PI	SP	CROOKED CREEK, NORTH FORK	USA (DEPT OF INTERIOR BUREAU OF LAND MGMT)
42M W 81031		WI		10/31/1968	SWSENE	17	12N	49E	PI	UT	CROOKED CREEK	USA (DEPT OF INTERIOR BUREAU OF LAND MGMT)
42M W 81032		ST		10/31/1968	SWSENE	17	12N	49E	PI	UT	CROOKED CREEK	USA (DEPT OF INTERIOR BUREAU OF LAND MGMT)
42M W 81035		ST		10/19/1962	NENWSW	22	12N	49E	PI	UT	CROOKED CREEK	USA (DEPT OF INTERIOR BUREAU OF LAND MGMT)
42M W 81036		WI		10/19/1962	SENWSW	22	12N	49E	PI	UT	CROOKED CREEK	USA (DEPT OF INTERIOR BUREAU OF LAND MGMT)
42M W 81037		WI	5.97 GPM	04/21/1982	NWSENE	26	12N	49E	PI		GROUNDWATER	USA (DEPT OF INTERIOR BUREAU OF LAND MGMT)
42M W 81038		ST	5.97 GPM	04/21/1982	NWSENE	26	12N	49E	PI		GROUNDWATER	USA (DEPT OF INTERIOR BUREAU OF LAND MGMT)
42M W 81039		ST	2.96 GPM	12/31/1937	SESESE	35	12N	49E	PI		GROUNDWATER	USA (DEPT OF INTERIOR BUREAU OF LAND MGMT)
42M W 81040		WI	2.96 GPM	12/31/1937	SESESE	35	12N	49E	PI		GROUNDWATER	USA (DEPT OF INTERIOR BUREAU OF LAND MGMT)
42M W 81041		ST	7.99 GPM	11/17/1981	SWNWSW	4	12N	50E	PI		GROUNDWATER	USA (DEPT OF INTERIOR BUREAU OF LAND MGMT)
42M W 81042		WI	7.99 GPM	11/17/1981	SWNWSW	4	12N	50E	PI		GROUNDWATER	USA (DEPT OF INTERIOR BUREAU OF LAND MGMT)
42M W 81043		WI	1.50 GPM	11/23/1968	SWNWNE	18	12N	50E	PI		CALYPSO SPRING	USA (DEPT OF INTERIOR BUREAU OF LAND MGMT)
42M W 81044		ST	1.50 GPM	11/23/1968	SWNWNE	18	12N	50E	PI		CALYPSO SPRING	USA (DEPT OF INTERIOR BUREAU OF LAND MGMT)
42M W 81045		WI	0.76 GPM	04/21/1982	SESENE	28	12N	50E	PI		GROUNDWATER	USA (DEPT OF INTERIOR BUREAU OF LAND MGMT)
42M W 81046		ST	0.76 GPM	04/21/1982	SESENE	28	12N	50E	PI		GROUNDWATER	USA (DEPT OF INTERIOR BUREAU OF LAND MGMT)
42M W 81047		WI	19.97 GPM	07/01/1973	NWSWSW	31	12N	50E	PI		GROUNDWATER	USA (DEPT OF INTERIOR BUREAU OF LAND MGMT)
42M W 81048		ST	19.97 GPM	07/01/1973	NWSWSW	31	12N	50E	PI		GROUNDWATER	USA (DEPT OF INTERIOR BUREAU OF LAND MGMT)
42M W 81049		WI	2.96 GPM	12/31/1938	NENESE	32	12N	50E	PI		GROUNDWATER	USA (DEPT OF INTERIOR BUREAU OF LAND MGMT)
42M W 81050		ST	2.96 GPM	12/31/1938	NENESE	32	12N	50E	PI		GROUNDWATER	USA (DEPT OF INTERIOR BUREAU OF LAND MGMT)
42M W 81051		WI	9.96 GPM	12/31/1937	SESWNW	2	12N	51E	PI		GROUNDWATER	USA (DEPT OF INTERIOR BUREAU OF LAND MGMT)
42M W 81052		ST	9.96 GPM	12/31/1937	SESWNW	2	12N	51E	PI		GROUNDWATER	USA (DEPT OF INTERIOR BUREAU OF LAND MGMT)
42M W 81053		ST	3.99 GPM	06/30/1937	NENENW	6	12N	52E	PI		GROUNDWATER	USA (DEPT OF INTERIOR BUREAU OF LAND MGMT)
42M W 81054		WI	3.21 GPM	06/30/1937	NENENW	6	12N	52E	PI		GROUNDWATER	USA (DEPT OF INTERIOR BUREAU OF LAND MGMT)
42M W 81055		ST		10/31/1971	SENWNE	6	12N	52E	PI	UT	COAL CREEK	MONTANA STATE BOARD OF LAND COMMISSIONERS
42M W 81056		WI		10/31/1971	SENWNE	6	12N	52E	PI	UT	COAL CREEK	MONTANA STATE BOARD OF LAND COMMISSIONERS
42M W 81057		IR		12/23/1963	SWNWNE	6	12N	52E	PI		COAL CREEK	MONTANA STATE BOARD OF LAND COMMISSIONERS

DEPARTMENT OF NATURAL RESOURCES AND CONSERVATION

YELLOWSTONE RIVER, BELOW POWDER RIVER

BASIN 42M

INDEX OF CLAIMS BY WATER RIGHT ID NUMBER

TRIB Values: MP= Manmade Pit, NP=Natural Pit, SD=Secondary Diversion, SI=Subirrigation, SP=Spring, WS=Waste & Seepage, UT=Unnamed Tributary;

POD Indicator: &=Only First POD Listed

WATER RIGHT ID Values: (D, U, W, X) = Adjudication, (C, K, P, Q, R) = New Appropriations, (M) = Water Reservations

WATER RIGHT ID	LATE CLAIM	USE	FLOW RATE	ENFORCEABLE PRIORITY DATE	POINT OF DIVERSION					TRIB	SOURCE NAME	OWNER NAME
					QTR	SEC	TWP	RGE	CN			
42M W 81058		ST	2.96 GPM	12/31/1946	NENENW	1	12N	55E	PI		GROUNDWATER	USA (DEPT OF INTERIOR BUREAU OF LAND MGMT)
42M W 81059		WI	2.96 GPM	12/31/1946	NENENW	1	12N	55E	PI		GROUNDWATER	USA (DEPT OF INTERIOR BUREAU OF LAND MGMT)
42M W 81060		ST		04/30/1972	NWSENW	1	12N	55E	PI	UT	HUEY CREEK, SOUTH FORK	USA (DEPT OF INTERIOR BUREAU OF LAND MGMT)
42M W 81061		ST		07/22/1965	NENENW	1	12N	55E	PI		HUEY CREEK, SOUTH FORK	USA (DEPT OF INTERIOR BUREAU OF LAND MGMT)
42M W 81062		WI		04/30/1972	NWSENW	1	12N	55E	PI	UT	HUEY CREEK, SOUTH FORK	USA (DEPT OF INTERIOR BUREAU OF LAND MGMT)
42M W 81063		WI		07/22/1965	NENENW	1	12N	55E	PI		HUEY CREEK, SOUTH FORK	USA (DEPT OF INTERIOR BUREAU OF LAND MGMT)
42M W 81064		WI		07/22/1965	NWNW	3	12N	55E	PI	UT	HUEY CREEK, SOUTH FORK	USA (DEPT OF INTERIOR BUREAU OF LAND MGMT)
42M W 81065		ST		07/22/1965	NWNW	3	12N	55E	PI	UT	HUEY CREEK, SOUTH FORK	USA (DEPT OF INTERIOR BUREAU OF LAND MGMT)
42M W 81066		WI		06/10/1936	NENWNW	4	12N	55E	PI	UT	HUEY CREEK, SOUTH FORK	USA (DEPT OF INTERIOR BUREAU OF LAND MGMT)
42M W 81067		ST		06/10/1936	NENWNW	4	12N	55E	PI	UT	HUEY CREEK, SOUTH FORK	USA (DEPT OF INTERIOR BUREAU OF LAND MGMT)
42M W 81068		WI		07/22/1965		4	12N	56E	PI	UT	CEDAR CREEK	USA (DEPT OF INTERIOR BUREAU OF LAND MGMT)
42M W 81069		ST		07/22/1965	SWSENW	4	12N	56E	PI	UT	CEDAR CREEK	USA (DEPT OF INTERIOR BUREAU OF LAND MGMT)
42M W 81070		WI		07/22/1965	NWSWNW	6	12N	56E	PI	UT	HUEY CREEK, SOUTH FORK	USA (DEPT OF INTERIOR BUREAU OF LAND MGMT)
42M W 81071		ST		07/22/1965	NWSWNW	6	12N	56E	PI	UT	HUEY CREEK, SOUTH FORK	USA (DEPT OF INTERIOR BUREAU OF LAND MGMT)
42M W 81072		ST		10/31/1937	NESESE	7	12N	56E	PI	UT	ASH CREEK, NORTH FORK	USA (DEPT OF INTERIOR BUREAU OF LAND MGMT)
42M W 81073		WI		10/31/1937	NESESE	7	12N	56E	PI	UT	ASH CREEK, NORTH FORK	USA (DEPT OF INTERIOR BUREAU OF LAND MGMT)
42M W 81074		WI		11/19/1949	NWSESE	8	12N	56E	PI	UT	ASH CREEK, NORTH FORK	USA (DEPT OF INTERIOR BUREAU OF LAND MGMT)
42M W 81075		ST		11/19/1949	NWSESE	8	12N	56E	PI	UT	ASH CREEK, NORTH FORK	USA (DEPT OF INTERIOR BUREAU OF LAND MGMT)
42M W 81076		WI	7.99 GPM	12/14/1967	SENWNW	8	12N	56E	PI		GROUNDWATER	USA (DEPT OF INTERIOR BUREAU OF LAND MGMT)
42M W 81077		ST	7.99 GPM	12/14/1967	SENWNW	8	12N	56E	PI		GROUNDWATER	USA (DEPT OF INTERIOR BUREAU OF LAND MGMT)
42M W 81078		ST		10/31/1936	SWSESE	8	12N	56E	PI	UT	ASH CREEK, NORTH FORK	USA (DEPT OF INTERIOR BUREAU OF LAND MGMT)
42M W 81079		WI		10/31/1936	SWSESE	8	12N	56E	PI	UT	ASH CREEK, NORTH FORK	USA (DEPT OF INTERIOR BUREAU OF LAND MGMT)
42M W 81080		WI		07/31/1945	SWNENE	10	12N	56E	PI	UT	CEDAR CREEK	USA (DEPT OF INTERIOR BUREAU OF LAND MGMT)
42M W 81081		ST		07/31/1945	SWNENE	10	12N	56E	PI	UT	CEDAR CREEK	USA (DEPT OF INTERIOR BUREAU OF LAND MGMT)
42M W 81082		WI		07/22/1965	NWNWSW	10	12N	56E	PI	UT	CEDAR CREEK	USA (DEPT OF INTERIOR BUREAU OF LAND MGMT)
42M W 81083		ST		07/22/1965	NWNWSW	10	12N	56E	PI	UT	CEDAR CREEK	USA (DEPT OF INTERIOR BUREAU OF LAND MGMT)
42M W 81084		ST		08/31/1969	NENWNW	10	12N	56E	PI	UT	CEDAR CREEK	USA (DEPT OF INTERIOR BUREAU OF LAND MGMT)
42M W 81085		WI		08/31/1969	NENWNW	10	12N	56E	PI	UT	CEDAR CREEK	USA (DEPT OF INTERIOR BUREAU OF LAND MGMT)
42M W 81086		ST		10/21/1969	NESWSW	12	12N	56E	PI	UT	CEDAR CREEK	USA (DEPT OF INTERIOR BUREAU OF LAND MGMT)
42M W 81087		WI		10/21/1969	NESWSW	12	12N	56E	PI	UT	CEDAR CREEK	USA (DEPT OF INTERIOR BUREAU OF LAND MGMT)

DEPARTMENT OF NATURAL RESOURCES AND CONSERVATION

YELLOWSTONE RIVER, BELOW POWDER RIVER

BASIN 42M

INDEX OF CLAIMS BY WATER RIGHT ID NUMBER

TRIB Values: MP= Manmade Pit, NP=Natural Pit, SD=Secondary Diversion, SI=Subirrigation, SP=Spring, WS=Waste & Seepage, UT=Unnamed Tributary;

POD Indicator: &=Only First POD Listed

WATER RIGHT ID Values: (D, U, W, X) = Adjudication, (C, K, P, Q, R) = New Appropriations, (M) = Water Reservations

WATER RIGHT ID	LATE CLAIM	USE	FLOW RATE	ENFORCEABLE PRIORITY DATE	POINT OF DIVERSION					TRIB	SOURCE NAME	OWNER NAME
					QTR	SEC	TWP	RGE	CN			
42M W 81088		WI		06/30/1939	SESESE	15	12N	56E	PI	UT	ASH CREEK	USA (DEPT OF INTERIOR BUREAU OF LAND MGMT)
42M W 81089		ST		06/30/1939	SESESE	15	12N	56E	PI	UT	ASH CREEK	USA (DEPT OF INTERIOR BUREAU OF LAND MGMT)
42M W 81090		ST	4.98 GPM	05/13/1939	SWSWNW	17	12N	56E	PI		GROUNDWATER	USA (DEPT OF INTERIOR BUREAU OF LAND MGMT)
42M W 81091		WI	4.98 GPM	05/13/1939	SWSWNW	17	12N	56E	PI		GROUNDWATER	USA (DEPT OF INTERIOR BUREAU OF LAND MGMT)
42M W 81092		ST	4.98 GPM	05/16/1969	NWNWNE	20	12N	56E	PI		GROUNDWATER	USA (DEPT OF INTERIOR BUREAU OF LAND MGMT)
42M W 81093		WI	4.98 GPM	05/16/1969	NWNWNE	20	12N	56E	PI		GROUNDWATER	USA (DEPT OF INTERIOR BUREAU OF LAND MGMT)
42M W 81094		WI		06/30/1937	SWNWSW	21	12N	56E	PI	UT	ASH CREEK	USA (DEPT OF INTERIOR BUREAU OF LAND MGMT)
42M W 81095		ST		06/30/1937	SWNWSW	21	12N	56E	PI	UT	ASH CREEK	USA (DEPT OF INTERIOR BUREAU OF LAND MGMT)
42M W 81096		WI		10/23/1969	SWSWNE	22	12N	56E	PI	UT	ASH CREEK	USA (DEPT OF INTERIOR BUREAU OF LAND MGMT)
42M W 81097		ST		10/23/1969	SWSWNE	22	12N	56E	PI	UT	ASH CREEK	USA (DEPT OF INTERIOR BUREAU OF LAND MGMT)
42M W 81098		WI		07/22/1965	W2NE	27	12N	56E	PI	UT	ASH CREEK	USA (DEPT OF INTERIOR BUREAU OF LAND MGMT)
42M W 81099		ST		07/22/1965	W2NE	27	12N	56E	PI	UT	ASH CREEK	USA (DEPT OF INTERIOR BUREAU OF LAND MGMT)
42M W 81100		WI	8.98 GPM	03/31/1945	NWSWNE	29	12N	56E	PI		GROUNDWATER	USA (DEPT OF INTERIOR BUREAU OF LAND MGMT)
42M W 81101		ST	8.98 GPM	03/31/1945	NWSWNE	29	12N	56E	PI		GROUNDWATER	USA (DEPT OF INTERIOR BUREAU OF LAND MGMT)
42M W 81102		WI	14.99 GPM	11/03/1972	SESWNW	32	12N	56E	PI		GROUNDWATER	USA (DEPT OF INTERIOR BUREAU OF LAND MGMT)
42M W 81103		ST	14.99 GPM	11/03/1972	SESWNW	32	12N	56E	PI		GROUNDWATER	USA (DEPT OF INTERIOR BUREAU OF LAND MGMT)
42M W 81104		WI		11/09/1960	NWNWNW	33	12N	56E	PI	UT	ASH CREEK	USA (DEPT OF INTERIOR BUREAU OF LAND MGMT)
42M W 81105		ST		11/09/1960	NWNWNW	33	12N	56E	PI	UT	ASH CREEK	USA (DEPT OF INTERIOR BUREAU OF LAND MGMT)
42M W 81108		WI	4.98 GPM	06/30/1946	SWSWNW	2	13N	47E	PI		GROUNDWATER	USA (DEPT OF INTERIOR BUREAU OF LAND MGMT)
42M W 81109		ST	4.98 GPM	06/30/1946	SWSWNW	2	13N	47E	PI		GROUNDWATER	USA (DEPT OF INTERIOR BUREAU OF LAND MGMT)
42M W 81110		ST		02/17/1937	SWNE	2	13N	47E	PI	SP	MORRIS CREEK	USA (DEPT OF INTERIOR BUREAU OF LAND MGMT)
42M W 81111		WI	0.99 GPM	02/17/1937	SWNE	2	13N	47E	PI	SP	MORRIS CREEK	USA (DEPT OF INTERIOR BUREAU OF LAND MGMT)
42M W 81112		ST	3.99 GPM	06/28/1967	NESENW	5	13N	47E	PI		GROUNDWATER	USA (DEPT OF INTERIOR BUREAU OF LAND MGMT)
42M W 81113		WI	3.99 GPM	06/28/1967	NESENW	5	13N	47E	PI		GROUNDWATER	USA (DEPT OF INTERIOR BUREAU OF LAND MGMT)
42M W 81114		ST	12.97 GPM	05/26/1965	NESWNE	6	13N	47E	PI		GROUNDWATER	USA (DEPT OF INTERIOR BUREAU OF LAND MGMT)
42M W 81115		WI	12.97 GPM	05/26/1965	NESWNE	6	13N	47E	PI		GROUNDWATER	USA (DEPT OF INTERIOR BUREAU OF LAND MGMT)
42M W 81116		WI	5.97 GPM	05/26/1965	NWNESW	15	13N	47E	PI		GROUNDWATER	USA (DEPT OF INTERIOR BUREAU OF LAND MGMT)
42M W 81117		ST	0.67 GPM	11/17/1981	NESWSW	15	13N	47E	PI	SP	CHERRY CREEK, SOUTH FORK	USA (DEPT OF INTERIOR BUREAU OF LAND MGMT)
42M W 81118		ST	5.97 GPM	05/26/1965	NWNESW	15	13N	47E	PI		GROUNDWATER	USA (DEPT OF INTERIOR BUREAU OF LAND MGMT)

DEPARTMENT OF NATURAL RESOURCES AND CONSERVATION

YELLOWSTONE RIVER, BELOW POWDER RIVER

BASIN 42M

INDEX OF CLAIMS BY WATER RIGHT ID NUMBER

TRIB Values: MP= Manmade Pit, NP=Natural Pit, SD=Secondary Diversion, SI=Subirrigation, SP=Spring, WS=Waste & Seepage, UT=Unnamed Tributary;

POD Indicator: &=Only First POD Listed

WATER RIGHT ID Values: (D, U, W, X) = Adjudication, (C, K, P, Q, R) = New Appropriations, (M) = Water Reservations

WATER RIGHT ID	LATE CLAIM	USE	FLOW RATE	ENFORCEABLE PRIORITY DATE	POINT OF DIVERSION					TRIB	SOURCE NAME	OWNER NAME
					QTR	SEC	TWP	RGE	CN			
42M W 81119		WI	0.67 GPM	11/17/1981	NESWSW	15	13N	47E	PI	SP	CHERRY CREEK, SOUTH FORK	USA (DEPT OF INTERIOR BUREAU OF LAND MGMT)
42M W 81120		WI		12/31/1971	SESESE	15	13N	47E	PI	UT	CHERRY CREEK, SOUTH FORK	USA (DEPT OF INTERIOR BUREAU OF LAND MGMT)
42M W 81121		ST		12/31/1971	SESESE	15	13N	47E	PI	UT	CHERRY CREEK, SOUTH FORK	USA (DEPT OF INTERIOR BUREAU OF LAND MGMT)
42M W 81124		ST	2.96 GPM	12/31/1946	SWSWSE	1	13N	48E	PI		GROUNDWATER	USA (DEPT OF INTERIOR BUREAU OF LAND MGMT)
42M W 81125		WI	12.00 GPM	12/31/1946	SWSWSE	1	13N	48E	PI		GROUNDWATER	USA (DEPT OF INTERIOR BUREAU OF LAND MGMT)
42M W 81126		ST		12/31/1948	NWNENW	22	13N	48E	PI	UT	CHERRY CREEK, NORTH FORK	USA (DEPT OF INTERIOR BUREAU OF LAND MGMT)
42M W 81127		WI		12/31/1948	NWNENW	22	13N	48E	PI	UT	CHERRY CREEK, NORTH FORK	USA (DEPT OF INTERIOR BUREAU OF LAND MGMT)
42M W 81128		ST		12/31/1936	SESWSE	4	13N	48E	PI	UT	CHERRY CREEK	USA (DEPT OF INTERIOR BUREAU OF LAND MGMT)
42M W 81129		WI		12/31/1936	SESWSE	4	13N	48E	PI	UT	CHERRY CREEK	USA (DEPT OF INTERIOR BUREAU OF LAND MGMT)
42M W 81130		ST	18.00 GPM	11/17/1981	SWSESE	7	13N	48E	PI		GROUNDWATER	USA (DEPT OF INTERIOR BUREAU OF LAND MGMT)
42M W 81131		WI	18.00 GPM	11/17/1981	SWSESE	7	13N	48E	PI		GROUNDWATER	USA (DEPT OF INTERIOR BUREAU OF LAND MGMT)
42M W 81132		ST	2.96 GPM	12/31/1947	NESWSE	8	13N	48E	PI		GROUNDWATER	USA (DEPT OF INTERIOR BUREAU OF LAND MGMT)
42M W 81133		WI	2.96 GPM	12/31/1947	NESWSE	8	13N	48E	PI		GROUNDWATER	USA (DEPT OF INTERIOR BUREAU OF LAND MGMT)
42M W 81134		WI	9.96 GPM	12/12/1972	SWNESE	9	13N	48E	PI		GROUNDWATER	USA (DEPT OF INTERIOR BUREAU OF LAND MGMT)
42M W 81135		ST	9.96 GPM	12/12/1972	SWNESE	9	13N	48E	PI		GROUNDWATER	USA (DEPT OF INTERIOR BUREAU OF LAND MGMT)
42M W 81136		ST		06/30/1948	SWSWNE	15	13N	48E	PI	UT	CHERRY CREEK	USA (DEPT OF INTERIOR BUREAU OF LAND MGMT)
42M W 81137		WI		06/30/1948	SWSWNE	15	13N	48E	PI	UT	CHERRY CREEK	USA (DEPT OF INTERIOR BUREAU OF LAND MGMT)
42M W 81138		WI		12/31/1971	NESWNE	15	13N	48E	PI	UT	CHERRY CREEK	USA (DEPT OF INTERIOR BUREAU OF LAND MGMT)
42M W 81139		ST		12/31/1971	NESWNE	15	13N	48E	PI	UT	CHERRY CREEK	USA (DEPT OF INTERIOR BUREAU OF LAND MGMT)
42M W 81140		FC		12/01/1964	NENWSE	17	13N	48E	PI		CHERRY CREEK, SOUTH FORK	USA (DEPT OF INTERIOR BUREAU OF LAND MGMT)
42M W 81141		ST		12/01/1964	NENWSE	17	13N	48E	PI		CHERRY CREEK, SOUTH FORK	USA (DEPT OF INTERIOR BUREAU OF LAND MGMT)
42M W 81142		WI		12/01/1964	NENWSE	17	13N	48E	PI		CHERRY CREEK, SOUTH FORK	USA (DEPT OF INTERIOR BUREAU OF LAND MGMT)
42M W 81143		ST		12/31/1938	NWNW	18	13N	48E	PI		CHERRY CREEK, SOUTH FORK	USA (DEPT OF INTERIOR BUREAU OF LAND MGMT)

DEPARTMENT OF NATURAL RESOURCES AND CONSERVATION

YELLOWSTONE RIVER, BELOW POWDER RIVER

BASIN 42M

INDEX OF CLAIMS BY WATER RIGHT ID NUMBER

TRIB Values: MP= Manmade Pit, NP=Natural Pit, SD=Secondary Diversion, SI=Subirrigation, SP=Spring, WS=Waste & Seepage, UT=Unnamed Tributary;

POD Indicator: &=Only First POD Listed

WATER RIGHT ID Values: (D, U, W, X) = Adjudication, (C, K, P, Q, R) = New Appropriations, (M) = Water Reservations

WATER RIGHT ID	LATE CLAIM	USE	FLOW RATE	ENFORCEABLE PRIORITY DATE	POINT OF DIVERSION					TRIB	SOURCE NAME	OWNER NAME
					QTR	SEC	TWP	RGE	CN			
42M W 81144		WI		12/31/1938	NWNW	18	13N	48E	PI		CHERRY CREEK, SOUTH FORK	USA (DEPT OF INTERIOR BUREAU OF LAND MGMT)
42M W 81145		ST	11.98 GPM	06/30/1938	SESESE	19	13N	48E	PI	SP	CHERRY CREEK	USA (DEPT OF INTERIOR BUREAU OF LAND MGMT)
42M W 81146		WI	11.98 GPM	06/30/1938	SESESE	19	13N	48E	PI	SP	CHERRY CREEK	USA (DEPT OF INTERIOR BUREAU OF LAND MGMT)
42M W 81147		ST		09/30/1947	NWSWSE	19	13N	48E	PI	UT	CHERRY CREEK	USA (DEPT OF INTERIOR BUREAU OF LAND MGMT)
42M W 81148		WI		09/30/1947	NWSWSE	19	13N	48E	PI	UT	CHERRY CREEK	USA (DEPT OF INTERIOR BUREAU OF LAND MGMT)
42M W 81149		WI		09/30/1936	SWNENE	21	13N	48E	PI	UT	CHERRY CREEK	USA (DEPT OF INTERIOR BUREAU OF LAND MGMT)
42M W 81150		ST		09/30/1936	SWNENE	21	13N	48E	PI	UT	CHERRY CREEK	USA (DEPT OF INTERIOR BUREAU OF LAND MGMT)
42M W 81151		WI		06/30/1936	SESENW	24	13N	48E	PI	UT	CHERRY CREEK	USA (DEPT OF INTERIOR BUREAU OF LAND MGMT)
42M W 81152		ST		06/30/1936	SESENW	24	13N	48E	PI	UT	CHERRY CREEK	USA (DEPT OF INTERIOR BUREAU OF LAND MGMT)
42M W 81153		ST		12/31/1947	SESENW	26	13N	48E	PI	UT	CHERRY CREEK	USA (DEPT OF INTERIOR BUREAU OF LAND MGMT)
42M W 81154		WI		12/31/1947	SESENW	26	13N	48E	PI	UT	CHERRY CREEK	USA (DEPT OF INTERIOR BUREAU OF LAND MGMT)
42M W 81155		WI	13.96 GPM	06/28/1967	NWNE	26	13N	48E	PI		GROUNDWATER	USA (DEPT OF INTERIOR BUREAU OF LAND MGMT)
42M W 81156		ST	13.96 GPM	06/28/1967	NWNE	26	13N	48E	PI		GROUNDWATER	USA (DEPT OF INTERIOR BUREAU OF LAND MGMT)
42M W 81161		WI		09/30/1947	SWSWNE	29	13N	48E	PI	UT	CHERRY CREEK	USA (DEPT OF INTERIOR BUREAU OF LAND MGMT)
42M W 81162		ST		09/30/1947	SWSWNE	29	13N	48E	PI	UT	CHERRY CREEK	USA (DEPT OF INTERIOR BUREAU OF LAND MGMT)
42M W 81163		ST	8.48 GPM	06/28/1967	SWNWSW	29	13N	48E	PI		GROUNDWATER	USA (DEPT OF INTERIOR BUREAU OF LAND MGMT)
42M W 81164		WI	8.48 GPM	06/28/1967	SWNWSW	29	13N	48E	PI		GROUNDWATER	USA (DEPT OF INTERIOR BUREAU OF LAND MGMT)
42M W 81165		WI		09/30/1936	SESWSW	2	13N	49E	PI	UT	CHERRY CREEK	USA (DEPT OF INTERIOR BUREAU OF LAND MGMT)
42M W 81166		ST		09/30/1936	SESWSW	2	13N	49E	PI	UT	CHERRY CREEK	USA (DEPT OF INTERIOR BUREAU OF LAND MGMT)
42M W 81167		ST	9.96 GPM	06/28/1967	SESWSW	2	13N	49E	PI		GROUNDWATER	USA (DEPT OF INTERIOR BUREAU OF LAND MGMT)
42M W 81168		WI	9.96 GPM	04/07/1967	SESWSW	2	13N	49E	PI		GROUNDWATER	USA (DEPT OF INTERIOR BUREAU OF LAND MGMT)
42M W 81169		WI		12/31/1936	NWSESW	6	13N	49E	PI	UT	CHERRY CREEK	USA (DEPT OF INTERIOR BUREAU OF LAND MGMT)
42M W 81170		ST		12/31/1936	NWSESW	6	13N	49E	PI	UT	CHERRY CREEK	USA (DEPT OF INTERIOR BUREAU OF LAND MGMT)
42M W 81171		ST		12/31/1971	NWSESW	6	13N	49E	PI	UT	CHERRY CREEK	USA (DEPT OF INTERIOR BUREAU OF LAND MGMT)
42M W 81172		WI		12/31/1971	NWSESW	6	13N	49E	PI	UT	CHERRY CREEK	USA (DEPT OF INTERIOR BUREAU OF LAND MGMT)
42M W 81173		ST		08/31/1937	NESWNE	12	13N	49E	PI	UT	CHERRY CREEK	USA (DEPT OF INTERIOR BUREAU OF LAND MGMT)
42M W 81174		WI		08/31/1937	NESWNE	12	13N	49E	PI	UT	CHERRY CREEK	USA (DEPT OF INTERIOR BUREAU OF LAND MGMT)
42M W 81175		ST	5.00 GPM	04/21/1982	NENWSE	18	13N	49E	PI		GROUNDWATER	USA (DEPT OF INTERIOR BUREAU OF LAND MGMT)
42M W 81176		WI	5.00 GPM	04/21/1982	NENWSE	18	13N	49E	PI		GROUNDWATER	USA (DEPT OF INTERIOR BUREAU OF LAND MGMT)

DEPARTMENT OF NATURAL RESOURCES AND CONSERVATION

YELLOWSTONE RIVER, BELOW POWDER RIVER

BASIN 42M

INDEX OF CLAIMS BY WATER RIGHT ID NUMBER

TRIB Values: MP= Manmade Pit, NP=Natural Pit, SD=Secondary Diversion, SI=Subirrigation, SP=Spring, WS=Waste & Seepage, UT=Unnamed Tributary;

POD Indicator: &=Only First POD Listed

WATER RIGHT ID Values: (D, U, W, X) = Adjudication, (C, K, P, Q, R) = New Appropriations, (M) = Water Reservations

WATER RIGHT ID	LATE CLAIM	USE	FLOW RATE	ENFORCEABLE PRIORITY DATE	QTR SEC	POINT OF DIVERSION				TRIB	SOURCE NAME	OWNER NAME
						SEC	TWP	RGE	CN			
42M W 81177		ST		09/16/1965	SWNW	22	13N	49E	PI	UT	CHERRY CREEK	JACKSON, ADDISTIN E JACKSON, BENJAMIN JACKSON, BRADLEY W JACKSON, EDITH J JACKSON, KAELIN N JACKSON, KINCAYD M JACKSON, LIAM AH JACKSON, MICAJAH J JACKSON, QUINTEN S REVERSE E RANCH LLC
42M W 81178		WI		09/16/1965	SWNW	22	13N	49E	PI	UT	CHERRY CREEK	JACKSON, ADDISTIN E JACKSON, BENJAMIN JACKSON, BRADLEY W JACKSON, EDITH J JACKSON, KAELIN N JACKSON, KINCAYD M JACKSON, LIAM AH JACKSON, MICAJAH J JACKSON, QUINTEN S REVERSE E RANCH LLC
42M W 81179		FC		09/16/1965	SWNW	22	13N	49E	PI	UT	CHERRY CREEK	JACKSON, ADDISTIN E JACKSON, BENJAMIN JACKSON, BRADLEY W JACKSON, EDITH J JACKSON, KAELIN N JACKSON, KINCAYD M JACKSON, LIAM AH JACKSON, MICAJAH J JACKSON, QUINTEN S REVERSE E RANCH LLC

DEPARTMENT OF NATURAL RESOURCES AND CONSERVATION

YELLOWSTONE RIVER, BELOW POWDER RIVER

BASIN 42M

INDEX OF CLAIMS BY WATER RIGHT ID NUMBER

TRIB Values: MP= Manmade Pit, NP=Natural Pit, SD=Secondary Diversion, SI=Subirrigation, SP=Spring, WS=Waste & Seepage, UT=Unnamed Tributary;

POD Indicator: &=Only First POD Listed

WATER RIGHT ID Values: (D, U, W, X) = Adjudication, (C, K, P, Q, R) = New Appropriations, (M) = Water Reservations

WATER RIGHT ID	LATE CLAIM	USE	FLOW RATE	ENFORCEABLE PRIORITY DATE	QTR SEC	POINT OF DIVERSION				TRIB	SOURCE NAME	OWNER NAME
						SEC	TWP	RGE	CN			
42M W 81180		IR		12/31/1965	SENWNW	22	13N	49E	PI	UT	CHERRY CREEK	JACKSON, ADDISTIN E JACKSON, BENJAMIN JACKSON, BRADLEY W JACKSON, EDITH J JACKSON, KAELIN N JACKSON, KINCAYD M JACKSON, LIAM AH JACKSON, MICAJAH J JACKSON, QUINTEN S REVERSE E RANCH LLC
42M W 81181		ST		09/20/1965	NWNENW	22	13N	49E	PI	UT	CHERRY CREEK	JACKSON, ADDISTIN E JACKSON, BENJAMIN JACKSON, BRADLEY W JACKSON, EDITH J JACKSON, KAELIN N JACKSON, KINCAYD M JACKSON, LIAM AH JACKSON, MICAJAH J JACKSON, QUINTEN S REVERSE E RANCH LLC
42M W 81182		WI		09/20/1965	NWNENW	22	13N	49E	PI	UT	CHERRY CREEK	JACKSON, ADDISTIN E JACKSON, BENJAMIN JACKSON, BRADLEY W JACKSON, EDITH J JACKSON, KAELIN N JACKSON, KINCAYD M JACKSON, LIAM AH JACKSON, MICAJAH J JACKSON, QUINTEN S REVERSE E RANCH LLC

DEPARTMENT OF NATURAL RESOURCES AND CONSERVATION

YELLOWSTONE RIVER, BELOW POWDER RIVER

BASIN 42M

INDEX OF CLAIMS BY WATER RIGHT ID NUMBER

TRIB Values: MP= Manmade Pit, NP=Natural Pit, SD=Secondary Diversion, SI=Subirrigation, SP=Spring, WS=Waste & Seepage, UT=Unnamed Tributary;

POD Indicator: &=Only First POD Listed

WATER RIGHT ID Values: (D, U, W, X) = Adjudication, (C, K, P, Q, R) = New Appropriations, (M) = Water Reservations

WATER RIGHT ID	LATE CLAIM	USE	FLOW RATE	ENFORCEABLE PRIORITY DATE	POINT OF DIVERSION					TRIB	SOURCE NAME	OWNER NAME
					QTR	SEC	TWP	RGE	CN			
42M W 81183		ST	19.97 GPM	12/12/1972	SWNWSW	24	13N	49E	PI		GROUNDWATER	USA (DEPT OF INTERIOR BUREAU OF LAND MGMT)
42M W 81184		WI	19.97 GPM	12/12/1972	SWNWSW	24	13N	49E	PI		GROUNDWATER	USA (DEPT OF INTERIOR BUREAU OF LAND MGMT)
42M W 81185		WI	11.98 GPM	09/11/1970	NESWSW	4	13N	50E	PI		GROUNDWATER	USA (DEPT OF INTERIOR BUREAU OF LAND MGMT)
42M W 81186		ST	11.98 GPM	09/11/1970	NESWSW	4	13N	50E	PI		GROUNDWATER	USA (DEPT OF INTERIOR BUREAU OF LAND MGMT)
42M W 81187		ST	0.99 GPM	12/31/1952	SESWSSEW	12	13N	50E	PI		GROUNDWATER	USA (DEPT OF INTERIOR BUREAU OF LAND MGMT)
42M W 81188		WI	0.99 GPM	12/31/1952	SESWSSEW	12	13N	50E	PI		GROUNDWATER	USA (DEPT OF INTERIOR BUREAU OF LAND MGMT)
42M W 81189		ST	4.98 GPM	04/21/1982	NENWNW	14	13N	50E	PI		GROUNDWATER	USA (DEPT OF INTERIOR BUREAU OF LAND MGMT)
42M W 81190		WI	4.98 GPM	04/21/1982	NENWNW	14	13N	50E	PI		GROUNDWATER	USA (DEPT OF INTERIOR BUREAU OF LAND MGMT)
42M W 81191		ST		06/30/1973	SWSWNE	18	13N	50E	PI	UT	CHERRY CREEK	USA (DEPT OF INTERIOR BUREAU OF LAND MGMT)
42M W 81192		WI		06/30/1973	SWSWNE	18	13N	50E	PI	UT	CHERRY CREEK	USA (DEPT OF INTERIOR BUREAU OF LAND MGMT)
42M W 81193		ST	4.98 GPM	04/21/1982	NWSENW	27	13N	50E	PI		GROUNDWATER	USA (DEPT OF INTERIOR BUREAU OF LAND MGMT)
42M W 81194		WI	4.98 GPM	04/21/1982	NWSENW	27	13N	50E	PI		GROUNDWATER	USA (DEPT OF INTERIOR BUREAU OF LAND MGMT)
42M W 81195		WI	6.01 GPM	11/17/1981	SWNESW	28	13N	50E	PI		GROUNDWATER	USA (DEPT OF INTERIOR BUREAU OF LAND MGMT)
42M W 81196		ST	6.01 GPM	11/17/1981	SWNESW	28	13N	50E	PI		GROUNDWATER	USA (DEPT OF INTERIOR BUREAU OF LAND MGMT)
42M W 81197		WI		12/31/1937	NESWNW	3	13N	51E	PI	UT	COTTONWOOD CREEK	USA (DEPT OF INTERIOR BUREAU OF LAND MGMT)
42M W 81198		ST		12/31/1937	NESWNW	3	13N	51E	PI	UT	COTTONWOOD CREEK	USA (DEPT OF INTERIOR BUREAU OF LAND MGMT)
42M W 81199		ST	10.01 GPM	12/22/1971	NESENW	7	13N	51E	PI		GROUNDWATER	USA (DEPT OF INTERIOR BUREAU OF LAND MGMT)
42M W 81200		WI	10.01 GPM	12/22/1971	NESENW	7	13N	51E	PI		GROUNDWATER	USA (DEPT OF INTERIOR BUREAU OF LAND MGMT)
42M W 81201		ST	5.97 GPM	05/24/1973	SESWSE	11	13N	51E	PI		GROUNDWATER	USA (DEPT OF INTERIOR BUREAU OF LAND MGMT)
42M W 81202		WI	5.97 GPM	05/24/1973	SESWSE	11	13N	51E	PI		GROUNDWATER	USA (DEPT OF INTERIOR BUREAU OF LAND MGMT)
42M W 81203		WI		09/19/1969	NESWNE	30	13N	51E	PI	UT	DRY CREEK	USA (DEPT OF INTERIOR BUREAU OF LAND MGMT)
42M W 81204		WI	3.99 GPM	09/11/1970	NENENE	30	13N	51E	PI		GROUNDWATER	USA (DEPT OF INTERIOR BUREAU OF LAND MGMT)
42M W 81205		ST	3.99 GPM	09/11/1970	NENENE	30	13N	51E	PI		GROUNDWATER	USA (DEPT OF INTERIOR BUREAU OF LAND MGMT)
42M W 81206		ST		09/19/1969	NESWNE	30	13N	51E	PI	UT	DRY CREEK	USA (DEPT OF INTERIOR BUREAU OF LAND MGMT)
42M W 81209		ST		10/04/1937	NWNWNE	31	13N	51E	PI	SP	CHERRY CREEK	USA (DEPT OF INTERIOR BUREAU OF LAND MGMT)
42M W 81210		WI	2.02 GPM	10/04/1937	NWNWNE	31	13N	51E	PI	SP	CHERRY CREEK	USA (DEPT OF INTERIOR BUREAU OF LAND MGMT)
42M W 81211		FC		10/31/1964	NENW	35	13N	51E	PI		COAL CREEK	USA (DEPT OF INTERIOR BUREAU OF LAND MGMT)
42M W 81212		WI		10/12/1963	SWNWSE	35	13N	51E	PI		COAL CREEK	USA (DEPT OF INTERIOR BUREAU OF LAND MGMT)
42M W 81213		ST		10/12/1963	SWNWSE	35	13N	51E	PI		COAL CREEK	USA (DEPT OF INTERIOR BUREAU OF LAND MGMT)
42M W 81214		WI		10/31/1964	NENW	35	13N	51E	PI		COAL CREEK	USA (DEPT OF INTERIOR BUREAU OF LAND MGMT)

DEPARTMENT OF NATURAL RESOURCES AND CONSERVATION

YELLOWSTONE RIVER, BELOW POWDER RIVER

BASIN 42M

INDEX OF CLAIMS BY WATER RIGHT ID NUMBER

TRIB Values: MP= Manmade Pit, NP=Natural Pit, SD=Secondary Diversion, SI=Subirrigation, SP=Spring, WS=Waste & Seepage, UT=Unnamed Tributary;

POD Indicator: &=Only First POD Listed

WATER RIGHT ID Values: (D, U, W, X) = Adjudication, (C, K, P, Q, R) = New Appropriations, (M) = Water Reservations

WATER RIGHT ID	LATE CLAIM	USE	FLOW RATE	ENFORCEABLE PRIORITY DATE	POINT OF DIVERSION					TRIB	SOURCE NAME	OWNER NAME
					QTR	SEC	TWP	RGE	CN			
42M W 81215		ST		10/31/1964	NENW	35	13N	51E	PI		COAL CREEK	USA (DEPT OF INTERIOR BUREAU OF LAND MGMT)
42M W 81216		WI	3.99 GPM	11/17/1981	NENWSE	1	13N	52E	PI	SP	BAD ROUTE CREEK	USA (DEPT OF INTERIOR BUREAU OF LAND MGMT)
42M W 81217		ST	3.99 GPM	11/17/1981	NENWSE	1	13N	52E	PI	SP	BAD ROUTE CREEK	USA (DEPT OF INTERIOR BUREAU OF LAND MGMT)
42M W 81218		WI	4.98 GPM	04/28/1972	NENWNW	3	13N	52E	PI		GROUNDWATER	USA (DEPT OF INTERIOR BUREAU OF LAND MGMT)
42M W 81219		ST	4.98 GPM	04/28/1972	NENWNW	3	13N	52E	PI		GROUNDWATER	USA (DEPT OF INTERIOR BUREAU OF LAND MGMT)
42M W 81220		ST	9.96 GPM	11/17/1981	SWSESW	4	13N	52E	PI		GROUNDWATER	USA (DEPT OF INTERIOR BUREAU OF LAND MGMT)
42M W 81221		WI	9.96 GPM	11/17/1981	SWSESW	4	13N	52E	PI		GROUNDWATER	USA (DEPT OF INTERIOR BUREAU OF LAND MGMT)
42M W 81222		ST	4.98 GPM	06/30/1943	SWSWSW	9	13N	52E	PI	SP	COTTONWOOD CREEK	USA (DEPT OF INTERIOR BUREAU OF LAND MGMT)
42M W 81223		WI	4.98 GPM	06/30/1943	SWSWSW	9	13N	52E	PI	SP	COTTONWOOD CREEK	USA (DEPT OF INTERIOR BUREAU OF LAND MGMT)
42M W 81224		WI		10/31/1962	NESWSE	10	13N	52E	PI	UT	HATCHET CREEK	USA (DEPT OF INTERIOR BUREAU OF LAND MGMT)
42M W 81225		ST		10/31/1962	NESWSE	10	13N	52E	PI	UT	HATCHET CREEK	USA (DEPT OF INTERIOR BUREAU OF LAND MGMT)
42M W 81226		WI		10/31/1962	NESWNW	11	13N	52E	PI	UT	HATCHET CREEK	USA (DEPT OF INTERIOR BUREAU OF LAND MGMT)
42M W 81227		ST		12/31/1962	NESWNW	11	13N	52E	PI	UT	HATCHET CREEK	USA (DEPT OF INTERIOR BUREAU OF LAND MGMT)
42M W 81228		WI	0.99 GPM	10/31/1961	SENESE	15	13N	52E	PI	SP	YELLOWSTONE RIVER	USA (DEPT OF INTERIOR BUREAU OF LAND MGMT)
42M W 81229		ST	0.99 GPM	10/31/1961	SENESE	15	13N	52E	PI	SP	YELLOWSTONE RIVER	USA (DEPT OF INTERIOR BUREAU OF LAND MGMT)
42M W 81230		WI	7.99 GPM	11/17/1981	SESESE	15	13N	52E	PI	SP	YELLOWSTONE RIVER	USA (DEPT OF INTERIOR BUREAU OF LAND MGMT)
42M W 81231		ST	7.99 GPM	11/18/1981	SESESE	15	13N	52E	PI	SP	YELLOWSTONE RIVER	USA (DEPT OF INTERIOR BUREAU OF LAND MGMT)
42M W 81232		ST	40.00 GPM	08/20/1969	SWNESW	17	13N	52E	PI		GROUNDWATER	USA (DEPT OF INTERIOR BUREAU OF LAND MGMT)
42M W 81233		WI	40.00 GPM	08/20/1969	SWNESW	17	13N	52E	PI		GROUNDWATER	USA (DEPT OF INTERIOR BUREAU OF LAND MGMT)
42M W 81234		ST	0.99 GPM	11/17/1981	SESESE	21	13N	52E	PI	SP	COTTONWOOD CREEK	USA (DEPT OF INTERIOR BUREAU OF LAND MGMT)
42M W 81235		WI	0.99 GPM	11/17/1981	SESESE	21	13N	52E	PI	SP	COTTONWOOD CREEK	USA (DEPT OF INTERIOR BUREAU OF LAND MGMT)
42M W 81236		ST	1.97 GPM	12/31/1938	SENESE	29	13N	52E	PI		GROUNDWATER	USA (DEPT OF INTERIOR BUREAU OF LAND MGMT)
42M W 81237		WI	1.97 GPM	12/31/1938	SENESE	29	13N	52E	PI		GROUNDWATER	USA (DEPT OF INTERIOR BUREAU OF LAND MGMT)
42M W 81238		ST		07/22/1965	NWSENW	26	13N	55E	PI	UT	HUEY CREEK	USA (DEPT OF INTERIOR BUREAU OF LAND MGMT)
42M W 81239		WI		07/22/1965	NWSENW	26	13N	55E	PI	UT	HUEY CREEK	USA (DEPT OF INTERIOR BUREAU OF LAND MGMT)
42M W 81240		ST	1.48 GPM	12/31/1954	SESENW	27	13N	55E	PI	SP	HUEY CREEK	USA (DEPT OF INTERIOR BUREAU OF LAND MGMT)
42M W 81241		WI	1.48 GPM	12/31/1954	SESENW	27	13N	55E	PI	SP	HUEY CREEK	USA (DEPT OF INTERIOR BUREAU OF LAND MGMT)
42M W 81242		WI		07/22/1965	SWSWSE	27	13N	55E	PI	UT	HUEY CREEK	USA (DEPT OF INTERIOR BUREAU OF LAND MGMT)
42M W 81243		ST		07/22/1965	SWSWSE	27	13N	55E	PI	UT	HUEY CREEK	USA (DEPT OF INTERIOR BUREAU OF LAND MGMT)
42M W 81244		ST		07/22/1965	SWSWSE	27	13N	55E	PI	UT	HUEY CREEK	USA (DEPT OF INTERIOR BUREAU OF LAND MGMT)

DEPARTMENT OF NATURAL RESOURCES AND CONSERVATION

YELLOWSTONE RIVER, BELOW POWDER RIVER

BASIN 42M

INDEX OF CLAIMS BY WATER RIGHT ID NUMBER

TRIB Values: MP= Manmade Pit, NP=Natural Pit, SD=Secondary Diversion, SI=Subirrigation, SP=Spring, WS=Waste & Seepage, UT=Unnamed Tributary;

POD Indicator: &=Only First POD Listed

WATER RIGHT ID Values: (D, U, W, X) = Adjudication, (C, K, P, Q, R) = New Appropriations, (M) = Water Reservations

WATER RIGHT ID	LATE CLAIM	USE	FLOW RATE	ENFORCEABLE PRIORITY DATE	POINT OF DIVERSION					TRIB	SOURCE NAME	OWNER NAME	
					QTR	SEC	TWP	RGE	CN				
42M W 81245		WI		07/22/1965	SWS	ENW	27	13N	55E	PI	UT	HUEY CREEK	USA (DEPT OF INTERIOR BUREAU OF LAND MGMT)
42M W 81247		ST	11.98 GPM	11/03/1972	SES	WNE	27	13N	55E	PI		GROUNDWATER	USA (DEPT OF INTERIOR BUREAU OF LAND MGMT)
42M W 81248		WI	11.98 GPM	11/03/1972	SES	WNE	27	13N	55E	PI		GROUNDWATER	USA (DEPT OF INTERIOR BUREAU OF LAND MGMT)
42M W 81250		ST		09/22/1967	S2S	WNE	31	13N	55E	PI	UT	HUEY CREEK, SOUTH FORK	USA (DEPT OF INTERIOR BUREAU OF LAND MGMT)
42M W 81251		WI		09/22/1967	S2S	WNE	31	13N	55E	PI	UT	HUEY CREEK, SOUTH FORK	USA (DEPT OF INTERIOR BUREAU OF LAND MGMT)
42M W 81252		WI	14.99 GPM	10/02/1970	NWN	E	31	13N	55E	PI		GROUNDWATER	USA (DEPT OF INTERIOR BUREAU OF LAND MGMT)
42M W 81253		ST	14.99 GPM	10/02/1970	NWN	E	31	13N	55E	PI		GROUNDWATER	USA (DEPT OF INTERIOR BUREAU OF LAND MGMT)
42M W 81254		WI		07/22/1965	NES	WSW	35	13N	55E	PI	UT	HUEY CREEK	USA (DEPT OF INTERIOR BUREAU OF LAND MGMT)
42M W 81255		ST		07/22/1965	NES	WSW	35	13N	55E	PI	UT	HUEY CREEK	USA (DEPT OF INTERIOR BUREAU OF LAND MGMT)
42M W 81256		FC		11/16/1961	E2N	N	27	13N	56E	PI	UT	CEDAR CREEK	USA (DEPT OF INTERIOR BUREAU OF LAND MGMT)
42M W 81257		WI		11/16/1961	E2N	N	27	13N	56E	PI	UT	CEDAR CREEK	USA (DEPT OF INTERIOR BUREAU OF LAND MGMT)
42M W 81258		ST		11/16/1961	E2N	N	27	13N	56E	PI	UT	CEDAR CREEK	USA (DEPT OF INTERIOR BUREAU OF LAND MGMT)
42M W 81259		WI		12/31/1951	SE	ENW	28	13N	56E	PI	UT	CEDAR CREEK	USA (DEPT OF INTERIOR BUREAU OF LAND MGMT)
42M W 81260		WI		10/20/1961	S2S	ENW	28	13N	56E	PI	UT	CEDAR CREEK	USA (DEPT OF INTERIOR BUREAU OF LAND MGMT)
42M W 81261		ST		10/20/1961	S2S	ENW	28	13N	56E	PI	UT	CEDAR CREEK	USA (DEPT OF INTERIOR BUREAU OF LAND MGMT)
42M W 81262		ST		12/31/1951	SE	ENW	28	13N	56E	PI	UT	CEDAR CREEK	USA (DEPT OF INTERIOR BUREAU OF LAND MGMT)
42M W 81263		ST		06/22/1956	SWN	WSW	29	13N	56E	PI	UT	CEDAR CREEK	USA (DEPT OF INTERIOR BUREAU OF LAND MGMT)
42M W 81264		WI		06/22/1956	SWN	WSW	29	13N	56E	PI	UT	CEDAR CREEK	USA (DEPT OF INTERIOR BUREAU OF LAND MGMT)
42M W 81265		WI		12/31/1966	SE	ENE	30	13N	56E	PI	UT	CEDAR CREEK	USA (DEPT OF INTERIOR BUREAU OF LAND MGMT)
42M W 81266		ST		12/31/1966	SE	ENE	30	13N	56E	PI	UT	CEDAR CREEK	USA (DEPT OF INTERIOR BUREAU OF LAND MGMT)
42M W 81267		WI		10/17/1969	W2N	WSE	31	13N	56E	PI	UT	CEDAR CREEK	USA (DEPT OF INTERIOR BUREAU OF LAND MGMT)
42M W 81268		ST		10/17/1969	W2N	WSE	31	13N	56E	PI	UT	CEDAR CREEK	USA (DEPT OF INTERIOR BUREAU OF LAND MGMT)
42M W 81269		ST		06/30/1956	SE	NWNE	33	13N	56E	PI	UT	CEDAR CREEK	USA (DEPT OF INTERIOR BUREAU OF LAND MGMT)
42M W 81270		WI		06/30/1956	SE	NWNE	33	13N	56E	PI	UT	CEDAR CREEK	USA (DEPT OF INTERIOR BUREAU OF LAND MGMT)
42M W 81271		WI		07/06/1963	SE	NWNE	34	13N	56E	PI	UT	CEDAR CREEK	USA (DEPT OF INTERIOR BUREAU OF LAND MGMT)
42M W 81272		ST		07/06/1963	SE	NWNE	34	13N	56E	PI	UT	CEDAR CREEK	USA (DEPT OF INTERIOR BUREAU OF LAND MGMT)
42M W 81273		ST	3.99 GPM	01/17/1981	SWS	WNW	12	14N	46E	PI		GROUNDWATER	USA (DEPT OF INTERIOR BUREAU OF LAND MGMT)
42M W 81274		WI	3.99 GPM	11/17/1981	SWS	WNW	12	14N	46E	PI		GROUNDWATER	USA (DEPT OF INTERIOR BUREAU OF LAND MGMT)
42M W 81275		ST		07/31/1936	NE	SWNE	15	14N	46E	PI		CHERRY CREEK	USA (DEPT OF INTERIOR BUREAU OF LAND MGMT)
42M W 81276		WI		07/31/1936	NE	SWNE	15	14N	46E	PI		CHERRY CREEK	USA (DEPT OF INTERIOR BUREAU OF LAND MGMT)

DEPARTMENT OF NATURAL RESOURCES AND CONSERVATION

YELLOWSTONE RIVER, BELOW POWDER RIVER

BASIN 42M

INDEX OF CLAIMS BY WATER RIGHT ID NUMBER

TRIB Values: MP= Manmade Pit, NP=Natural Pit, SD=Secondary Diversion, SI=Subirrigation, SP=Spring, WS=Waste & Seepage, UT=Unnamed Tributary;

POD Indicator: &=Only First POD Listed

WATER RIGHT ID Values: (D, U, W, X) = Adjudication, (C, K, P, Q, R) = New Appropriations, (M) = Water Reservations

WATER RIGHT ID	LATE CLAIM	USE	FLOW RATE	ENFORCEABLE PRIORITY DATE	POINT OF DIVERSION					TRIB	SOURCE NAME	OWNER NAME
					QTR	SEC	TWP	RGE	CN			
42M W 81277		WI		06/30/1938			14N	46E	PI	UT	BARNEY CREEK	USA (DEPT OF INTERIOR BUREAU OF LAND MGMT)
42M W 81278		ST		06/30/1938			14N	46E	PI	UT	BARNEY CREEK	USA (DEPT OF INTERIOR BUREAU OF LAND MGMT)
42M W 81279		WI		06/30/1938			14N	47E	PI	UT	CHERRY CREEK, NORTH FORK	USA (DEPT OF INTERIOR BUREAU OF LAND MGMT)
42M W 81280		ST		06/30/1938			14N	47E	PI	UT	CHERRY CREEK, NORTH FORK	USA (DEPT OF INTERIOR BUREAU OF LAND MGMT)
42M W 81281		WI		12/31/1936			14N	47E	PI	UT	CHERRY CREEK	USA (DEPT OF INTERIOR BUREAU OF LAND MGMT)
42M W 81282		ST		12/31/1936			14N	47E	PI	UT	CHERRY CREEK	USA (DEPT OF INTERIOR BUREAU OF LAND MGMT)
42M W 81283		ST	2.96 GPM	06/30/1938			14N	47E	PI		GROUNDWATER	USA (DEPT OF INTERIOR BUREAU OF LAND MGMT)
42M W 81284		WI	2.96 GPM	06/30/1938			14N	47E	PI		GROUNDWATER	USA (DEPT OF INTERIOR BUREAU OF LAND MGMT)
42M W 81285		WI		05/31/1936			14N	47E	PI	UT	CHERRY CREEK	USA (DEPT OF INTERIOR BUREAU OF LAND MGMT)
42M W 81286		ST		05/31/1936			14N	47E	PI	UT	CHERRY CREEK	USA (DEPT OF INTERIOR BUREAU OF LAND MGMT)
42M W 81287		ST	2.96 GPM	06/30/1948			14N	47E	PI		GROUNDWATER	USA (DEPT OF INTERIOR BUREAU OF LAND MGMT)
42M W 81288		WI	2.96 GPM	06/30/1948			14N	47E	PI		GROUNDWATER	USA (DEPT OF INTERIOR BUREAU OF LAND MGMT)
42M W 81289		ST	5.97 GPM	12/12/1972			14N	48E	PI		GROUNDWATER	USA (DEPT OF INTERIOR BUREAU OF LAND MGMT)
42M W 81290		WI	5.97 GPM	12/12/1972			14N	48E	PI		GROUNDWATER	USA (DEPT OF INTERIOR BUREAU OF LAND MGMT)
42M W 81291		ST		11/30/1936			14N	48E	PI	UT	PLENTY CREEK	USA (DEPT OF INTERIOR BUREAU OF LAND MGMT)
42M W 81292		WI		11/30/1936			14N	48E	PI	UT	PLENTY CREEK	USA (DEPT OF INTERIOR BUREAU OF LAND MGMT)
42M W 81293		WI	3.99 GPM	11/24/1971			14N	48E	PI		GROUNDWATER	USA (DEPT OF INTERIOR BUREAU OF LAND MGMT)
42M W 81294		ST	3.99 GPM	11/24/1971			14N	48E	PI		GROUNDWATER	USA (DEPT OF INTERIOR BUREAU OF LAND MGMT)
42M W 81295		ST		10/31/1971			14N	48E	PI	UT	CHERRY CREEK, NORTH FORK	USA (DEPT OF INTERIOR BUREAU OF LAND MGMT)
42M W 81296		WI		10/31/1971			14N	48E	PI	UT	CHERRY CREEK, NORTH FORK	USA (DEPT OF INTERIOR BUREAU OF LAND MGMT)
42M W 81297		WI	3.99 GPM	04/06/1937			14N	49E	PI	SP	CEDAR CREEK	USA (DEPT OF INTERIOR BUREAU OF LAND MGMT)
42M W 81298		ST		04/06/1937			14N	49E	PI	SP	CEDAR CREEK	USA (DEPT OF INTERIOR BUREAU OF LAND MGMT)
42M W 81299		ST		01/21/1964			14N	49E	PI	UT	CEDAR CREEK	USA (DEPT OF INTERIOR BUREAU OF LAND MGMT)
42M W 81300		WI		01/21/1964			14N	49E	PI	UT	CEDAR CREEK	USA (DEPT OF INTERIOR BUREAU OF LAND MGMT)
42M W 81301		ST		10/31/1971			14N	49E	PI	UT	CEDAR CREEK, EAST FORK	USA (DEPT OF INTERIOR BUREAU OF LAND MGMT)
42M W 81302		WI		10/31/1971			14N	49E	PI	UT	CEDAR CREEK, EAST FORK	USA (DEPT OF INTERIOR BUREAU OF LAND MGMT)
42M W 81303		WI	2.02 GPM	02/11/1938			14N	49E	PI	SP	PLENTY CREEK	USA (DEPT OF INTERIOR BUREAU OF LAND MGMT)

DEPARTMENT OF NATURAL RESOURCES AND CONSERVATION

YELLOWSTONE RIVER, BELOW POWDER RIVER

BASIN 42M

INDEX OF CLAIMS BY WATER RIGHT ID NUMBER

TRIB Values: MP= Manmade Pit, NP=Natural Pit, SD=Secondary Diversion, SI=Subirrigation, SP=Spring, WS=Waste & Seepage, UT=Unnamed Tributary;

POD Indicator: &=Only First POD Listed

WATER RIGHT ID Values: (D, U, W, X) = Adjudication, (C, K, P, Q, R) = New Appropriations, (M) = Water Reservations

WATER RIGHT ID	LATE CLAIM	USE	FLOW RATE	ENFORCEABLE PRIORITY DATE	POINT OF DIVERSION					TRIB	SOURCE NAME	OWNER NAME
					QTR	SEC	TWP	RGE	CN			
42M W 81304		ST		02/11/1938	S2NWNE	19	14N	49E	PI	SP	PLENTY CREEK	USA (DEPT OF INTERIOR BUREAU OF LAND MGMT)
42M W 81305		WI		12/31/1961	NWNWSW	26	14N	49E	PI		STOUTS CREEK	USA (DEPT OF INTERIOR BUREAU OF LAND MGMT)
42M W 81306		ST		12/31/1961	NWNWSW	26	14N	49E	PI		STOUTS CREEK	USA (DEPT OF INTERIOR BUREAU OF LAND MGMT)
42M W 81307		ST	6.00 GPM	06/28/1967	NESENE	28	14N	49E	PI		GROUNDWATER	USA (DEPT OF INTERIOR BUREAU OF LAND MGMT)
42M W 81308		WI	6.00 GPM	06/28/1967	NESENE	28	14N	49E	PI		GROUNDWATER	USA (DEPT OF INTERIOR BUREAU OF LAND MGMT)
42M W 81309		WI		10/31/1971	NESENE	28	14N	49E	PI		STOUTS CREEK	USA (DEPT OF INTERIOR BUREAU OF LAND MGMT)
42M W 81311		WI	7.99 GPM	12/31/1943	NWNWNW	32	14N	49E	PI	SP	PLENTY CREEK	USA (DEPT OF INTERIOR BUREAU OF LAND MGMT)
42M W 81312		ST	7.99 GPM	12/31/1943	NWNWNW	32	14N	49E	PI	SP	PLENTY CREEK	USA (DEPT OF INTERIOR BUREAU OF LAND MGMT)
42M W 81313		WI		11/28/1936	NWNWNW	32	14N	49E	PI	UT	PLENTY CREEK	USA (DEPT OF INTERIOR BUREAU OF LAND MGMT)
42M W 81314		WI	2.02 GPM	11/28/1936	NWNWNW	32	14N	49E	PI	SP	PLENTY CREEK	USA (DEPT OF INTERIOR BUREAU OF LAND MGMT)
42M W 81315		ST		11/28/1936	SWNWNW	32	14N	49E	PI	SP	PLENTY CREEK	USA (DEPT OF INTERIOR BUREAU OF LAND MGMT)
42M W 81316		ST		11/28/1936	NWNWNW	32	14N	49E	PI	UT	PLENTY CREEK	USA (DEPT OF INTERIOR BUREAU OF LAND MGMT)
42M W 81317		ST	14.99 GPM	03/04/1971	SEWNE	35	14N	49E	PI		GROUNDWATER	USA (DEPT OF INTERIOR BUREAU OF LAND MGMT)
42M W 81318		WI	14.99 GPM	03/04/1971	SEWNE	35	14N	49E	PI		GROUNDWATER	USA (DEPT OF INTERIOR BUREAU OF LAND MGMT)
42M W 81319		ST		06/30/1937	SWSESE	3	14N	50E	PI	SP	BRACKETT CREEK	USA (DEPT OF INTERIOR BUREAU OF LAND MGMT)
42M W 81320		WI	4.98 GPM	06/30/1937	SWSESE	3	14N	50E	PI	SP	BRACKETT CREEK	USA (DEPT OF INTERIOR BUREAU OF LAND MGMT)
42M W 81321		ST	5.00 GPM	06/30/1950	SWNESW	4	14N	50E	PI		GROUNDWATER	USA (DEPT OF INTERIOR BUREAU OF LAND MGMT)
42M W 81322		WI	5.00 GPM	06/30/1950	SWNESW	4	14N	50E	PI		GROUNDWATER	USA (DEPT OF INTERIOR BUREAU OF LAND MGMT)
42M W 81323		WI	5.00 GPM	11/30/1938	SWNWNE	8	14N	50E	PI		GROUNDWATER	USA (DEPT OF INTERIOR BUREAU OF LAND MGMT)
42M W 81324		ST	5.00 GPM	11/30/1938	SWNWNE	8	14N	50E	PI		GROUNDWATER	USA (DEPT OF INTERIOR BUREAU OF LAND MGMT)
42M W 81325		ST		10/31/1971	SEWNE	8	14N	50E	PI	UT	BRACKETT CREEK, WEST FORK	USA (DEPT OF INTERIOR BUREAU OF LAND MGMT)
42M W 81326		WI		10/31/1971	SEWNE	8	14N	50E	PI	UT	BRACKETT CREEK, WEST FORK	USA (DEPT OF INTERIOR BUREAU OF LAND MGMT)
42M W 81327		ST	4.00 GPM	06/30/1952	NWSWSE	10	14N	50E	PI		GROUNDWATER	USA (DEPT OF INTERIOR BUREAU OF LAND MGMT)
42M W 81328		WI	4.00 GPM	06/30/1952	NWSWSE	10	14N	50E	PI		GROUNDWATER	USA (DEPT OF INTERIOR BUREAU OF LAND MGMT)
42M W 81329		WI		12/31/1961	NWNENE	11	14N	50E	PI		COTTONWOOD CREEK	USA (DEPT OF INTERIOR BUREAU OF LAND MGMT)
42M W 81330		ST		12/31/1961	NWNENE	11	14N	50E	PI		COTTONWOOD CREEK	USA (DEPT OF INTERIOR BUREAU OF LAND MGMT)
42M W 81331		WI	4.00 GPM	06/30/1949	NENENE	12	14N	50E	PI		GROUNDWATER	USA (DEPT OF INTERIOR BUREAU OF LAND MGMT)
42M W 81332		ST	4.00 GPM	06/30/1949	NENENE	12	14N	50E	PI		GROUNDWATER	USA (DEPT OF INTERIOR BUREAU OF LAND MGMT)
42M W 81333		ST		10/21/1960	NESESE	13	14N	50E	PI		COTTONWOOD CREEK	USA (DEPT OF INTERIOR BUREAU OF LAND MGMT)

DEPARTMENT OF NATURAL RESOURCES AND CONSERVATION

YELLOWSTONE RIVER, BELOW POWDER RIVER

BASIN 42M

INDEX OF CLAIMS BY WATER RIGHT ID NUMBER

TRIB Values: MP= Manmade Pit, NP=Natural Pit, SD=Secondary Diversion, SI=Subirrigation, SP=Spring, WS=Waste & Seepage, UT=Unnamed Tributary;

POD Indicator: &=Only First POD Listed

WATER RIGHT ID Values: (D, U, W, X) = Adjudication, (C, K, P, Q, R) = New Appropriations, (M) = Water Reservations

WATER RIGHT ID	LATE CLAIM	USE	FLOW RATE	ENFORCEABLE PRIORITY DATE	POINT OF DIVERSION					TRIB	SOURCE NAME	OWNER NAME
					QTR	SEC	TWP	RGE	CN			
42M W 81334		WI		10/21/1960	NESESE	13	14N	50E	PI		COTTONWOOD CREEK	USA (DEPT OF INTERIOR BUREAU OF LAND MGMT)
42M W 81335		ST	3.00 GPM	03/04/1971	NESESE	13	14N	50E	PI		GROUNDWATER	USA (DEPT OF INTERIOR BUREAU OF LAND MGMT)
42M W 81336		WI	3.00 GPM	03/04/1971	NESESE	13	14N	50E	PI		GROUNDWATER	USA (DEPT OF INTERIOR BUREAU OF LAND MGMT)
42M W 81337		ST	5.00 GPM	12/22/1971	SESESE	14	14N	50E	PI		GROUNDWATER	USA (DEPT OF INTERIOR BUREAU OF LAND MGMT)
42M W 81338		WI	5.00 GPM	12/22/1971	SESESE	14	14N	50E	PI		GROUNDWATER	USA (DEPT OF INTERIOR BUREAU OF LAND MGMT)
42M W 81339		ST		04/26/1963	NENESE	17	14N	50E	PI	UT	BRACKETT CREEK, WEST FORK	USA (DEPT OF INTERIOR BUREAU OF LAND MGMT)
42M W 81340		WI		04/26/1963	NENESE	17	14N	50E	PI	UT	BRACKETT CREEK, WEST FORK	USA (DEPT OF INTERIOR BUREAU OF LAND MGMT)
42M W 81341		WI	5.00 GPM	11/17/1981	NENWNW	17	14N	50E	PI		GROUNDWATER	USA (DEPT OF INTERIOR BUREAU OF LAND MGMT)
42M W 81342		ST	5.00 GPM	11/17/1981	NENWNW	17	14N	50E	PI		GROUNDWATER	USA (DEPT OF INTERIOR BUREAU OF LAND MGMT)
42M W 81343		WI	5.00 GPM	11/17/1981	SESWSE	20	14N	50E	PI		GROUNDWATER	USA (DEPT OF INTERIOR BUREAU OF LAND MGMT)
42M W 81344		ST	5.00 GPM	11/17/1981	SESWSE	20	14N	50E	PI		GROUNDWATER	USA (DEPT OF INTERIOR BUREAU OF LAND MGMT)
42M W 81347		WI		09/30/1938	W2NWSW	23	14N	50E	PI	UT	BRACKETT CREEK	USA (DEPT OF INTERIOR BUREAU OF LAND MGMT)
42M W 81348		ST		09/30/1938	NWNWSW	23	14N	50E	PI	UT	BRACKETT CREEK	USA (DEPT OF INTERIOR BUREAU OF LAND MGMT)
42M W 81349		ST		10/31/1971	NWNWSW	26	14N	50E	PI	UT	BRACKETT CREEK	USA (DEPT OF INTERIOR BUREAU OF LAND MGMT)
42M W 81350		WI		10/31/1971	NWNWSW	26	14N	50E	PI	UT	BRACKETT CREEK	USA (DEPT OF INTERIOR BUREAU OF LAND MGMT)
42M W 81351		ST		07/31/1936	NWNESW	28	14N	50E	PI	UT	BRACKETT CREEK	USA (DEPT OF INTERIOR BUREAU OF LAND MGMT)
42M W 81352		WI		07/31/1936	NWNESW	28	14N	50E	PI	UT	BRACKETT CREEK	USA (DEPT OF INTERIOR BUREAU OF LAND MGMT)
42M W 81353		WI	7.00 GPM	09/11/1970	SESENW	28	14N	50E	PI		GROUNDWATER	USA (DEPT OF INTERIOR BUREAU OF LAND MGMT)
42M W 81354		ST	7.00 GPM	09/11/1970	SESENW	28	14N	50E	PI		GROUNDWATER	USA (DEPT OF INTERIOR BUREAU OF LAND MGMT)
42M W 81355		WI		10/31/1958	SENWSE	29	14N	50E	PI	UT	BRACKETT CREEK	USA (DEPT OF INTERIOR BUREAU OF LAND MGMT)
42M W 81356		ST		10/31/1958	SENWSE	29	14N	50E	PI	UT	BRACKETT CREEK	USA (DEPT OF INTERIOR BUREAU OF LAND MGMT)
42M W 81357		WI	10.00 GPM	06/25/1973	NENWSE	29	14N	50E	PI		GROUNDWATER	USA (DEPT OF INTERIOR BUREAU OF LAND MGMT)
42M W 81358		ST	9.96 GPM	06/25/1973	NENWSE	29	14N	50E	PI		GROUNDWATER	USA (DEPT OF INTERIOR BUREAU OF LAND MGMT)
42M W 81359		ST		06/15/1937	NENWNE	33	14N	50E	PI	UT	BRACKETT CREEK	USA (DEPT OF INTERIOR BUREAU OF LAND MGMT)
42M W 81360		WI		06/30/1973	NWSESW	33	14N	50E	PI	UT	BRACKETT CREEK	USA (DEPT OF INTERIOR BUREAU OF LAND MGMT)
42M W 81361		ST		06/30/1973	NWSESW	33	14N	50E	PI	UT	BRACKETT CREEK	USA (DEPT OF INTERIOR BUREAU OF LAND MGMT)
42M W 81362		WI	2.00 GPM	06/15/1937	NENWNE	33	14N	50E	PI	UT	BRACKETT CREEK	USA (DEPT OF INTERIOR BUREAU OF LAND MGMT)
42M W 81363		WI		09/30/1936	NESESE	14	14N	51E	PI	UT	HENDRICKSON COULEE	USA (DEPT OF INTERIOR BUREAU OF LAND MGMT)
42M W 81364		ST		09/30/1936	NESESE	14	14N	51E	PI	UT	HENDRICKSON COULEE	USA (DEPT OF INTERIOR BUREAU OF LAND MGMT)

DEPARTMENT OF NATURAL RESOURCES AND CONSERVATION

YELLOWSTONE RIVER, BELOW POWDER RIVER

BASIN 42M

INDEX OF CLAIMS BY WATER RIGHT ID NUMBER

TRIB Values: MP= Manmade Pit, NP=Natural Pit, SD=Secondary Diversion, SI=Subirrigation, SP=Spring, WS=Waste & Seepage, UT=Unnamed Tributary;

POD Indicator: &=Only First POD Listed

WATER RIGHT ID Values: (D, U, W, X) = Adjudication, (C, K, P, Q, R) = New Appropriations, (M) = Water Reservations

WATER RIGHT ID	LATE CLAIM	USE	FLOW RATE	ENFORCEABLE PRIORITY DATE	POINT OF DIVERSION					TRIB	SOURCE NAME	OWNER NAME
					QTR	SEC	TWP	RGE	CN			
42M W 81365		ST		01/31/1937	SESWNW	20	14N	51E	PI	UT	COTTONWOOD CREEK	USA (DEPT OF INTERIOR BUREAU OF LAND MGMT)
42M W 81366		WI		01/31/1937	SESWNW	20	14N	51E	PI	UT	COTTONWOOD CREEK	USA (DEPT OF INTERIOR BUREAU OF LAND MGMT)
42M W 81367		ST		12/31/1936	NWSWNE	22	14N	51E	PI		DICKHOFF COULEE	USA (DEPT OF INTERIOR BUREAU OF LAND MGMT)
42M W 81368		WI		12/31/1936	NWSWNE	22	14N	51E	PI		DICKHOFF COULEE	USA (DEPT OF INTERIOR BUREAU OF LAND MGMT)
42M W 81369		ST		04/30/1937	NENWNW	32	14N	51E	PI	UT	COTTONWOOD CREEK	USA (DEPT OF INTERIOR BUREAU OF LAND MGMT)
42M W 81370		WI		04/30/1937	NENWNW	32	14N	51E	PI	UT	COTTONWOOD CREEK	USA (DEPT OF INTERIOR BUREAU OF LAND MGMT)
42M W 81371		WI	3.00 GPM	05/26/1965	SWNESE	24	15N	46E	PI		GROUNDWATER	USA (DEPT OF INTERIOR BUREAU OF LAND MGMT)
42M W 81372		ST	3.00 GPM	05/26/1965	SWNESE	24	15N	46E	PI		GROUNDWATER	USA (DEPT OF INTERIOR BUREAU OF LAND MGMT)
42M W 81373		ST		12/31/1936	NESESW	25	15N	46E	PI	UT	CHERRY CREEK, NORTH FORK	USA (DEPT OF INTERIOR BUREAU OF LAND MGMT)
42M W 81374		WI		12/31/1936	NESESW	25	15N	46E	PI	UT	CHERRY CREEK, NORTH FORK	USA (DEPT OF INTERIOR BUREAU OF LAND MGMT)
42M W 81375		WI		05/03/1963	SWSESE	24	15N	47E	PI	UT	CEDAR CREEK	USA (DEPT OF INTERIOR BUREAU OF LAND MGMT)
42M W 81376		ST	12.97 GPM	05/26/1965	SESE	24	15N	47E	PI		GROUNDWATER	USA (DEPT OF INTERIOR BUREAU OF LAND MGMT)
42M W 81377		ST		05/03/1963	SESE	24	15N	47E	PI	UT	CEDAR CREEK	USA (DEPT OF INTERIOR BUREAU OF LAND MGMT)
42M W 81378		WI	12.97 GPM	05/26/1965	SESE	24	15N	47E	PI		GROUNDWATER	USA (DEPT OF INTERIOR BUREAU OF LAND MGMT)
42M W 81379		WI		10/31/1950	NWSWSE	30	15N	47E	PI	UT	CHERRY CREEK, NORTH FORK	USA (DEPT OF INTERIOR BUREAU OF LAND MGMT)
42M W 81380		ST		10/31/1950	NWSWSE	30	15N	47E	PI	UT	CHERRY CREEK, NORTH FORK	USA (DEPT OF INTERIOR BUREAU OF LAND MGMT)
42M W 81381		WI		12/31/1956	SWNENE	32	15N	47E	PI	UT	CHERRY CREEK, NORTH FORK	USA (DEPT OF INTERIOR BUREAU OF LAND MGMT)
42M W 81382		ST		12/31/1956	SWNENE	32	15N	47E	PI	UT	CHERRY CREEK, NORTH FORK	USA (DEPT OF INTERIOR BUREAU OF LAND MGMT)
42M W 81383		ST	5.97 GPM	06/30/1939	SESWNW	1	15N	48E	PI	SP	CEDAR CREEK	USA (DEPT OF INTERIOR BUREAU OF LAND MGMT)
42M W 81384		WI	5.97 GPM	06/30/1939	SESWNW	1	15N	48E	PI	SP	CEDAR CREEK	USA (DEPT OF INTERIOR BUREAU OF LAND MGMT)
42M W 81385		ST	2.96 GPM	06/30/1937	SWSWSW	2	15N	48E	PI	SP	CEDAR CREEK	USA (DEPT OF INTERIOR BUREAU OF LAND MGMT)
42M W 81386		WI	2.96 GPM	06/30/1937	SWSWSW	2	15N	48E	PI	SP	CEDAR CREEK	USA (DEPT OF INTERIOR BUREAU OF LAND MGMT)
42M W 81387		ST		08/02/1938	SESESE	8	15N	48E	PI	UT	CEDAR CREEK	USA (DEPT OF INTERIOR BUREAU OF LAND MGMT)
42M W 81388		WI		08/02/1938	SESESE	8	15N	48E	PI	UT	CEDAR CREEK	USA (DEPT OF INTERIOR BUREAU OF LAND MGMT)
42M W 81389		WI	1.97 GPM	11/17/1981	NENWSE	14	15N	48E	PI	SP	CEDAR CREEK	USA (DEPT OF INTERIOR BUREAU OF LAND MGMT)
42M W 81390		ST	1.97 GPM	11/17/1981	NENWSE	14	15N	48E	PI	SP	CEDAR CREEK	USA (DEPT OF INTERIOR BUREAU OF LAND MGMT)

DEPARTMENT OF NATURAL RESOURCES AND CONSERVATION

YELLOWSTONE RIVER, BELOW POWDER RIVER

BASIN 42M

INDEX OF CLAIMS BY WATER RIGHT ID NUMBER

TRIB Values: MP= Manmade Pit, NP=Natural Pit, SD=Secondary Diversion, SI=Subirrigation, SP=Spring, WS=Waste & Seepage, UT=Unnamed Tributary;

POD Indicator: &=Only First POD Listed

WATER RIGHT ID Values: (D, U, W, X) = Adjudication, (C, K, P, Q, R) = New Appropriations, (M) = Water Reservations

WATER RIGHT ID	LATE CLAIM	USE	FLOW RATE	ENFORCEABLE PRIORITY DATE	POINT OF DIVERSION					TRIB	SOURCE NAME	OWNER NAME	
					QTR	SEC	TWP	RGE	CN				
42M W 81391		ST	20.02 GPM	11/17/1981	SWS	ENW	15	15N	48E	PI		GROUNDWATER	USA (DEPT OF INTERIOR BUREAU OF LAND MGMT)
42M W 81392		WI	20.02 GPM	11/17/1981	SWS	ENW	15	15N	48E	PI		GROUNDWATER	USA (DEPT OF INTERIOR BUREAU OF LAND MGMT)
42M W 81393		ST	7.99 GPM	04/21/1982	SWN	WSW	15	15N	48E	PI		GROUNDWATER	USA (DEPT OF INTERIOR BUREAU OF LAND MGMT)
42M W 81394		WI	7.99 GPM	04/21/1982	SWN	WSW	15	15N	48E	PI		GROUNDWATER	USA (DEPT OF INTERIOR BUREAU OF LAND MGMT)
42M W 81395		WI		08/04/1938	SE	ENE	17	15N	48E	PI	UT	CEDAR CREEK	USA (DEPT OF INTERIOR BUREAU OF LAND MGMT)
42M W 81396		ST		08/04/1938	SE	ENE	17	15N	48E	PI	UT	CEDAR CREEK	USA (DEPT OF INTERIOR BUREAU OF LAND MGMT)
42M W 81397		ST	5.97 GPM	12/12/1972	SW	NESE	17	15N	48E	PI		GROUNDWATER	USA (DEPT OF INTERIOR BUREAU OF LAND MGMT)
42M W 81398		WI	5.97 GPM	12/12/1972	SW	NESE	17	15N	48E	PI		GROUNDWATER	USA (DEPT OF INTERIOR BUREAU OF LAND MGMT)
42M W 81399		WI		07/31/1937	N	WSWNE	20	15N	48E	PI	UT	CEDAR CREEK	USA (DEPT OF INTERIOR BUREAU OF LAND MGMT)
42M W 81400		ST		07/31/1937	N	WSWNE	20	15N	48E	PI	UT	CEDAR CREEK	USA (DEPT OF INTERIOR BUREAU OF LAND MGMT)
42M W 81401		WI	9.96 GPM	09/11/1970	N	WNWSW	21	15N	48E	PI		GROUNDWATER	USA (DEPT OF INTERIOR BUREAU OF LAND MGMT)
42M W 81402		ST	9.96 GPM	09/11/1970	N	WNWSW	21	15N	48E	PI		GROUNDWATER	USA (DEPT OF INTERIOR BUREAU OF LAND MGMT)
42M W 81403		WI	9.96 GPM	09/11/1970	S	ESWSW	23	15N	48E	PI		GROUNDWATER	USA (DEPT OF INTERIOR BUREAU OF LAND MGMT)
42M W 81404		ST	9.96 GPM	09/11/1970	S	ESWSW	23	15N	48E	PI		GROUNDWATER	USA (DEPT OF INTERIOR BUREAU OF LAND MGMT)
42M W 81405		FC		09/20/1965	W	2NESE	27	15N	48E	PI	UT	CEDAR CREEK	USA (DEPT OF INTERIOR BUREAU OF LAND MGMT)
42M W 81406		ST		09/20/1965	W	2NESE	27	15N	48E	PI	UT	CEDAR CREEK	USA (DEPT OF INTERIOR BUREAU OF LAND MGMT)
42M W 81407		WI		09/20/1965	W	2NESE	27	15N	48E	PI	UT	CEDAR CREEK	USA (DEPT OF INTERIOR BUREAU OF LAND MGMT)
42M W 81408		WI	1.97 GPM	11/17/1981	SW	NWNW	28	15N	48E	PI	SP	CEDAR CREEK	USA (DEPT OF INTERIOR BUREAU OF LAND MGMT)
42M W 81409		ST	1.97 GPM	11/17/1981	SW	NWNW	28	15N	48E	PI	SP	CEDAR CREEK	USA (DEPT OF INTERIOR BUREAU OF LAND MGMT)
42M W 81410		WI	2.96 GPM	11/17/1981	SW	NESE	29	15N	48E	PI	SP	CEDAR CREEK	USA (DEPT OF INTERIOR BUREAU OF LAND MGMT)
42M W 81411		ST	2.96 GPM	11/17/1981	SW	NESE	29	15N	48E	PI	SP	CEDAR CREEK	USA (DEPT OF INTERIOR BUREAU OF LAND MGMT)
42M W 81412		WI	4.98 GPM	11/17/1981	SW	NENE	32	15N	48E	PI	SP	CEDAR CREEK	USA (DEPT OF INTERIOR BUREAU OF LAND MGMT)
42M W 81413		ST		11/17/1981	SW	NENE	32	15N	48E	PI	SP	CEDAR CREEK	USA (DEPT OF INTERIOR BUREAU OF LAND MGMT)
42M W 81414		WI	4.98 GPM	11/17/1981	SW	NESW	35	15N	48E	PI	SP	CEDAR CREEK	USA (DEPT OF INTERIOR BUREAU OF LAND MGMT)
42M W 81415		ST	8.00 GPM	11/17/1981	SW	NESW	35	15N	48E	PI	SP	CEDAR CREEK	USA (DEPT OF INTERIOR BUREAU OF LAND MGMT)
42M W 81418		WI	1.97 GPM	08/31/1943	N	WSESE	9	15N	49E	PI	SP	CEDAR CREEK, EAST FORK	USA (DEPT OF INTERIOR BUREAU OF LAND MGMT)
42M W 81419		ST	1.97 GPM	08/31/1943	N	WSESE	9	15N	49E	PI	SP	CEDAR CREEK, EAST FORK	USA (DEPT OF INTERIOR BUREAU OF LAND MGMT)
42M W 81420		WI		08/31/1937	N	WSENW	14	15N	49E	PI		TIMBER COULEE	USA (DEPT OF INTERIOR BUREAU OF LAND MGMT)
42M W 81421		ST		08/31/1937	N	WSENW	14	15N	49E	PI		TIMBER COULEE	USA (DEPT OF INTERIOR BUREAU OF LAND MGMT)
42M W 81422		WI	2.96 GPM	11/17/1981	SW	NESW	15	15N	49E	PI	SP	CEDAR CREEK, EAST FORK	USA (DEPT OF INTERIOR BUREAU OF LAND MGMT)

DEPARTMENT OF NATURAL RESOURCES AND CONSERVATION

YELLOWSTONE RIVER, BELOW POWDER RIVER

BASIN 42M

INDEX OF CLAIMS BY WATER RIGHT ID NUMBER

TRIB Values: MP= Manmade Pit, NP=Natural Pit, SD=Secondary Diversion, SI=Subirrigation, SP=Spring, WS=Waste & Seepage, UT=Unnamed Tributary;

POD Indicator: &=Only First POD Listed

WATER RIGHT ID Values: (D, U, W, X) = Adjudication, (C, K, P, Q, R) = New Appropriations, (M) = Water Reservations

WATER RIGHT ID	LATE CLAIM	USE	FLOW RATE	ENFORCEABLE PRIORITY DATE	POINT OF DIVERSION					TRIB	SOURCE NAME	OWNER NAME
					QTR	SEC	TWP	RGE	CN			
42M W 81423		ST	2.96 GPM	11/17/1981	SWNESW	15	15N	49E	PI	SP	CEDAR CREEK, EAST FORK	USA (DEPT OF INTERIOR BUREAU OF LAND MGMT)
42M W 81424		WI		08/31/1937	NENESW	30	15N	49E	PI	UT	CEDAR CREEK	USA (DEPT OF INTERIOR BUREAU OF LAND MGMT)
42M W 81425		ST		08/31/1937	NENESW	30	15N	49E	PI	UT	CEDAR CREEK	USA (DEPT OF INTERIOR BUREAU OF LAND MGMT)
42M W 81428		ST	9.96 GPM	06/30/1939	SWSENE	33	15N	50E	PI		GROUNDWATER	USA (DEPT OF INTERIOR BUREAU OF LAND MGMT)
42M W 81429		WI	9.96 GPM	06/30/1939	SWSENE	33	15N	50E	PI		GROUNDWATER	USA (DEPT OF INTERIOR BUREAU OF LAND MGMT)
42M W 81430		ST		06/30/1937	SENWSW	34	15N	50E	PI	UT	BRACKETT CREEK	USA (DEPT OF INTERIOR BUREAU OF LAND MGMT)
42M W 81431		WI		06/30/1937	SENWSW	34	15N	50E	PI	UT	BRACKETT CREEK	USA (DEPT OF INTERIOR BUREAU OF LAND MGMT)
42M W 81432		WI	1.48 GPM	11/17/1981	SWNWSW	35	15N	50E	PI	SP	BRACKETT CREEK	USA (DEPT OF INTERIOR BUREAU OF LAND MGMT)
42M W 81433		ST	1.48 GPM	11/17/1981	SWNWSW	35	15N	50E	PI	SP	BRACKETT CREEK	USA (DEPT OF INTERIOR BUREAU OF LAND MGMT)
42M W 81434		ST		07/31/1938	SESESE	10	16N	50E	PI	UT	CLEAR CREEK, SOUTH FORK	USA (DEPT OF INTERIOR BUREAU OF LAND MGMT)
42M W 81435		WI		07/31/1938	SESESE	10	16N	50E	PI	UT	CLEAR CREEK, SOUTH FORK	USA (DEPT OF INTERIOR BUREAU OF LAND MGMT)
42M W 81436		WI	1.00 GPM	11/17/1981	SWSESW	10	16N	50E	PI	SP	BAD ROUTE CREEK, EAST FORK	USA (DEPT OF INTERIOR BUREAU OF LAND MGMT)
42M W 81437		ST	0.99 GPM	11/17/1981	SWSESW	10	16N	50E	PI	SP	BAD ROUTE CREEK, EAST FORK	USA (DEPT OF INTERIOR BUREAU OF LAND MGMT)
42M W 81438		ST	0.99 GPM	11/17/1981	NWSESW	20	16N	50E	PI	SP	BAD ROUTE CREEK, MIDDLE FORK	USA (DEPT OF INTERIOR BUREAU OF LAND MGMT)
42M W 81439		WI	0.99 GPM	11/17/1981	NWSESW	20	16N	50E	PI	SP	BAD ROUTE CREEK, MIDDLE FORK	USA (DEPT OF INTERIOR BUREAU OF LAND MGMT)
42M W 81440		WI	1.48 GPM	08/21/1938	NESWNW	22	16N	50E	PI	SP	BAD ROUTE CREEK, EAST FORK	USA (DEPT OF INTERIOR BUREAU OF LAND MGMT)
42M W 81441		ST		08/21/1938	NESWNW	22	16N	50E	PI	SP	BAD ROUTE CREEK, EAST FORK	USA (DEPT OF INTERIOR BUREAU OF LAND MGMT)
42M W 81442		ST		09/30/1936	NESWSE	30	16N	50E	PI	UT	BAD ROUTE CREEK, MIDDLE FORK	USA (DEPT OF INTERIOR BUREAU OF LAND MGMT)
42M W 81443		WI		09/30/1936	NESWSE	30	16N	50E	PI	UT	BAD ROUTE CREEK, MIDDLE FORK	USA (DEPT OF INTERIOR BUREAU OF LAND MGMT)
42M W 81444		WI		12/31/1965	NWNESW	34	16N	50E	PI	UT	BAD ROUTE CREEK, MIDDLE FORK	MONTANA STATE BOARD OF LAND COMMISSIONERS
42M W 81445		ST		12/31/1965	NWNESW	34	16N	50E	PI	UT	BAD ROUTE CREEK, MIDDLE FORK	MONTANA STATE BOARD OF LAND COMMISSIONERS
42M W 81446		ST	1.97 GPM	12/31/1883	SWNWNW	18	19N	59E	RI	SP	ELM COULEE	USA (DEPT OF INTERIOR BUREAU OF LAND MGMT)

DEPARTMENT OF NATURAL RESOURCES AND CONSERVATION

YELLOWSTONE RIVER, BELOW POWDER RIVER

BASIN 42M

INDEX OF CLAIMS BY WATER RIGHT ID NUMBER

TRIB Values: MP= Manmade Pit, NP=Natural Pit, SD=Secondary Diversion, SI=Subirrigation, SP=Spring, WS=Waste & Seepage, UT=Unnamed Tributary;

POD Indicator: &=Only First POD Listed

WATER RIGHT ID Values: (D, U, W, X) = Adjudication, (C, K, P, Q, R) = New Appropriations, (M) = Water Reservations

WATER RIGHT ID	LATE CLAIM	USE	FLOW RATE	ENFORCEABLE PRIORITY DATE	POINT OF DIVERSION					TRIB	SOURCE NAME	OWNER NAME
					QTR	SEC	TWP	RGE	CN			
42M W 81447		WI	1.97 GPM	09/20/1950	SWNWNW	18	19N	59E	RI	SP	ELM COULEE	USA (DEPT OF INTERIOR BUREAU OF LAND MGMT)
42M W 81448		WI	3.01 GPM	05/31/1952	NWSW	20	22N	60E	RI		GROUNDWATER	USA (DEPT OF INTERIOR BUREAU OF LAND MGMT)
42M W 81449		ST	3.01 GPM	05/31/1952	NWSW	20	22N	60E	RI		GROUNDWATER	USA (DEPT OF INTERIOR BUREAU OF LAND MGMT)
42M W 81452		ST		10/31/1951	NESESW	14	11N	57E	WI	UT	CABIN CREEK	USA (DEPT OF INTERIOR BUREAU OF LAND MGMT)
42M W 81453		WI		10/31/1951	NESESW	14	11N	57E	WI	UT	CABIN CREEK	USA (DEPT OF INTERIOR BUREAU OF LAND MGMT)
42M W 81454		WI	4.98 GPM	06/30/1953	SWSESE	26	11N	58E	WI		GROUNDWATER	USA (DEPT OF INTERIOR BUREAU OF LAND MGMT)
42M W 81455		ST	4.98 GPM	06/30/1953	SWSESE	26	11N	58E	WI		GROUNDWATER	USA (DEPT OF INTERIOR BUREAU OF LAND MGMT)
42M W 81456		ST		06/17/1956	NWSWNE	22	12N	57E	WI	UT	CEDAR CREEK	USA (DEPT OF INTERIOR BUREAU OF LAND MGMT)
42M W 81457		WI		06/17/1956	NWSWNE	22	12N	57E	WI	UT	CEDAR CREEK	USA (DEPT OF INTERIOR BUREAU OF LAND MGMT)
42M W 81460		WI		10/02/1952	SWNENW	26	13N	56E	WI	UT	CEDAR CREEK	USA (DEPT OF INTERIOR BUREAU OF LAND MGMT)
42M W 81461		ST		10/02/1952	SWNENW	26	13N	56E	WI	UT	CEDAR CREEK	USA (DEPT OF INTERIOR BUREAU OF LAND MGMT)
42M W 81462		WI		07/04/1963	N2NWNE	35	13N	56E	WI	UT	CEDAR CREEK	USA (DEPT OF INTERIOR BUREAU OF LAND MGMT)
42M W 81463		ST		07/04/1963	N2NWNE	35	13N	56E	WI	UT	CEDAR CREEK	USA (DEPT OF INTERIOR BUREAU OF LAND MGMT)
42M W 81464		WI		08/06/1952	SWNESE	28	13N	57E	WI	UT	MAGGIE DRAW	USA (DEPT OF INTERIOR BUREAU OF LAND MGMT)
42M W 81465		ST		08/06/1952	SWNESE	28	13N	57E	WI	UT	MAGGIE DRAW	USA (DEPT OF INTERIOR BUREAU OF LAND MGMT)
42M W 81466		WI		10/15/1951	SWSESE	30	13N	57E	WI	UT	MAGGIE DRAW	USA (DEPT OF INTERIOR BUREAU OF LAND MGMT)
42M W 81467		ST		10/15/1951	SWSESE	30	13N	57E	WI	UT	MAGGIE DRAW	USA (DEPT OF INTERIOR BUREAU OF LAND MGMT)
42M W 81468		WI		12/31/1965	SENESE	34	13N	58E	WI	UT	HORSE CREEK	USA (DEPT OF INTERIOR BUREAU OF LAND MGMT)
42M W 81469		ST		12/31/1965	SENESE	34	13N	58E	WI	UT	HORSE CREEK	USA (DEPT OF INTERIOR BUREAU OF LAND MGMT)
42M W 81470		ST	4.98 GPM	11/17/1981	SENWNW	10	17N	59E	WI		GROUNDWATER	USA (DEPT OF INTERIOR BUREAU OF LAND MGMT)
42M W 81471		WI	4.98 GPM	11/17/1981	SENWNW	10	17N	59E	WI		GROUNDWATER	USA (DEPT OF INTERIOR BUREAU OF LAND MGMT)
42M W 81472		ST	4.98 GPM	08/23/1953	NENWNW	10	17N	59E	WI		GROUNDWATER	USA (DEPT OF INTERIOR BUREAU OF LAND MGMT)
42M W 81473		WI	4.98 GPM	08/23/1953	NENWNW	10	17N	59E	WI		GROUNDWATER	USA (DEPT OF INTERIOR BUREAU OF LAND MGMT)
42M W 81474		ST		08/26/1952	SWSWNW	10	18N	58E	WI	UT	DRY CREEK	USA (DEPT OF INTERIOR BUREAU OF LAND MGMT)
42M W 81475		WI		08/26/1952	SWSWNW	10	18N	58E	WI	UT	DRY CREEK	USA (DEPT OF INTERIOR BUREAU OF LAND MGMT)
42M W 100571		CM	5.00 GPM	12/31/1915	NESESW	16	12N	51E	PI		GROUNDWATER	HOLMAN, CODY HOLMAN, TRACY
42M W 100572		CM	15.00 GPM	12/31/1949	SWNWSE	16	12N	51E	PI		GROUNDWATER	EVELYN CAMERON HERITAGE INC
42M W 100573		CM	10.00 GPM	06/30/1946	SENESE	16	12N	51E	PI		GROUNDWATER	PRAIRIE ABSTRACT & TITLE INC

DEPARTMENT OF NATURAL RESOURCES AND CONSERVATION

YELLOWSTONE RIVER, BELOW POWDER RIVER

BASIN 42M

INDEX OF CLAIMS BY WATER RIGHT ID NUMBER

TRIB Values: MP= Manmade Pit, NP=Natural Pit, SD=Secondary Diversion, SI=Subirrigation, SP=Spring, WS=Waste & Seepage, UT=Unnamed Tributary;

POD Indicator: &=Only First POD Listed

WATER RIGHT ID Values: (D, U, W, X) = Adjudication, (C, K, P, Q, R) = New Appropriations, (M) = Water Reservations

WATER RIGHT ID	LATE CLAIM	USE	FLOW RATE	ENFORCEABLE PRIORITY DATE	POINT OF DIVERSION					TRIB	SOURCE NAME	OWNER NAME
					QTR	SEC	SEC	TWP	RGE			
42M W 100574		CM	30.00 GPM	12/31/1915	NESESW	16	12N	51E	PI		GROUNDWATER	FLANAGAN, MARTIN NO VACANCY LLC PISK, KAY M PISK, TOM D PRAIRIE ABSTRACT & TITLE INC PRAIRIE, COUNTY OF
42M W 100575		CM	30.00 GPM	05/03/1957	SWNESE	16	12N	51E	PI		GROUNDWATER	DIAMOND MOTEL & CAMPGROUND, LLC
42M W 100576		CM	15.00 GPM	06/30/1953	SWNWSE	16	12N	51E	PI		GROUNDWATER	FARMERS UNION OIL CO
42M W 100577		CM	10.00 GPM	12/31/1917	SWNWSE	16	12N	51E	PI		GROUNDWATER	UELAND, CHRISTIAN D UELAND, GLENDA M
42M W 100578		CM	20.00 GPM	12/31/1945	SEWNNE	21	12N	51E	PI		GROUNDWATER	CRISWELL, MEL
42M W 100596		CM	10.00 GPM	10/15/1953	SEWNSE	34	13N	52E	PI		GROUNDWATER	DIXSON, JAMES N DIXSON, SHEILA P DUKART, DELITE M FRANK, HENRY GARDNER, SARA V HUBER, JACK L HUBER, ROBYN L HUDSON, DANI M HUDSON, TIMOTHY A STICKEL, LYNN M LIVING TRUST WEATHERFORD, JOHN S WILSEY, KAREN A WISLEY, DANIEL L
42M W 100612		ST		10/31/1958	SESWSE	3	11N	55E	PI	UT	CABIN CREEK	PRAIRIE COUNTY COOP STATE GRAZING DISTRICT
42M W 100615		ST	5.00 GPM	11/16/1959	SESWNE	3	11N	55E	PI		GROUNDWATER	PRAIRIE COUNTY COOP STATE GRAZING DISTRICT
42M W 101375		IR	425.00 GPM	08/31/1971	NWNESE	25	14N	53E	DW		CRACKER BOX CREEK	HESS ARABIANS INC
42M W 101376		IR	3.00 CFS	08/31/1972	SENWNW	31	14N	54E	DW		CRACKER BOX CREEK	HESS ARABIANS INC
42M W 101377		ST		12/31/1936	S2SENE	4	19N	56E	DW &	UT	BURNS CREEK	STURGIS, CAROLYN G
42M W 101378		ST		12/31/1936	NWSESE	4	19N	53E	DW		THIRTEENMILE CREEK	LAISY, PAUL AND SHIRLEY REVOCABLE TRUST

DEPARTMENT OF NATURAL RESOURCES AND CONSERVATION

YELLOWSTONE RIVER, BELOW POWDER RIVER

BASIN 42M

INDEX OF CLAIMS BY WATER RIGHT ID NUMBER

TRIB Values: MP= Manmade Pit, NP=Natural Pit, SD=Secondary Diversion, SI=Subirrigation, SP=Spring, WS=Waste & Seepage, UT=Unnamed Tributary;

POD Indicator: &=Only First POD Listed

WATER RIGHT ID Values: (D, U, W, X) = Adjudication, (C, K, P, Q, R) = New Appropriations, (M) = Water Reservations

WATER RIGHT ID	LATE CLAIM	USE	FLOW RATE	ENFORCEABLE PRIORITY DATE	POINT OF DIVERSION					TRIB	SOURCE NAME	OWNER NAME
					QTR	SEC	TWP	RGE	CN			
42M W 101379		ST	15.00 GPM	10/16/1961	NENWNW	7	20N	54E	DW		GROUNDWATER	OAK RANCH FAMILY TRUST
42M W 101380		ST	10.00 GPM	12/31/1930	NWSWNE	12	20N	53E	DW		GROUNDWATER	OAK RANCH FAMILY TRUST
42M W 101381		DM	5.00 GPM	12/31/1924	NWSWNE	12	20N	53E	DW		GROUNDWATER	OAK RANCH FAMILY TRUST
42M W 101382		ST		10/07/1963	NENESE	14	20N	53E	DW	SP	THIRTEENMILE CREEK, NORTH FORK	FULTON, MONTE SENNER, RODNEY O
42M W 101384		ST		12/31/1944	SWNWSW	33	26N	59E	RI	UT	FOURMILE CREEK, NORTH FORK	KITTLESON FAMILY PARTNERSHIP LP
42M W 101385		ST		12/31/1946	NWSESE	6	25N	59E	RI	UT	FOURMILE CREEK, NORTH FORK	KITTLESON FAMILY PARTNERSHIP LP
42M W 101389		ST	30.00 GPM	05/26/1969	SWNWNW	14	21N	59E	RI		GROUNDWATER	FRANZEN, TIMOTHY R
42M W 101390		ST		12/31/1967	SWSESW	11	21N	59E	RI	UT	OBRIEN CREEK	FRANZEN, TIMOTHY R
42M W 101391		ST		12/31/1967	SENESE	7	21N	60E	RI	UT	BENNIE PEER CREEK	FRANZEN, TIMOTHY R
42M W 101392		ST		12/31/1967	NENESW	7	21N	60E	RI	UT	BENNIE PEER CREEK	FRANZEN, TIMOTHY R
42M W 101393		MD	30.00 GPM	05/26/1969	SWNWNW	14	21N	59E	RI		GROUNDWATER	FRANZEN, TIMOTHY R
42M W 101395		IS	10.00 GPM	12/31/1960	SESESE	9	23N	56E	RI		GROUNDWATER	3 BUTTES COMMUNITY CENTER INC
42M W 101396		ST		12/31/1942	SWSENE	10	19N	57E	RI		BEEF SLOUGH CREEK	LANGE FARMS LLC LANGE, NESHA A
42M W 101397		ST		12/31/1925	SENESE	27	19N	57E	RI	&	BURNS CREEK	LANGE FARMS LLC LANGE, NESHA A
42M W 101398		IR	1.74 CFS	05/31/1949	NWSESW	27	19N	57E	RI		BURNS CREEK	LANGE FARMS LLC LANGE, NESHA A
42M W 101399		ST		12/31/1930	NENE	30	23N	58E	RI	&	LONE TREE CREEK	LARSON, KRISTIN M LARSON, TIMOTHY A
42M W 101401		DM	30.00 GPM	09/30/1961	SWSESE	31	23N	58E	RI		GROUNDWATER	ANVIK, BRADLEY M
42M W 101402		ST		04/01/1964	SWSESW	17	13N	55E	DW		HUEY CREEK	VOGELE, MARYLN F
42M W 101403		ST		11/02/1950	NWNENW	21	13N	55E	DW		HUEY CREEK	VOGELE, MARYLN F
42M W 101404		IR		04/19/1969	SENWNE	20	13N	55E	DW	& UT	HUEY CREEK	VOGELE, MARYLN F
42M W 101405		ST		12/31/1964	SWNWNW	17	13N	55E	DW	SP	HUEY CREEK	VOGELE, MARYLN F
42M W 101407		ST	10.00 GPM	08/10/1956	SWNESE	28	24N	57E	RI		GROUNDWATER	ALBIN FARMS
42M W 101408		ST	10.00 GPM	05/28/1962	SWSWNW	32	24N	57E	RI		GROUNDWATER	ALBIN FARMS
42M W 101409		MD	8.00 GPM	12/10/1981	SWNENE	32	24N	57E	RI		GROUNDWATER	ALBIN, CHAD

DEPARTMENT OF NATURAL RESOURCES AND CONSERVATION

YELLOWSTONE RIVER, BELOW POWDER RIVER

BASIN 42M

INDEX OF CLAIMS BY WATER RIGHT ID NUMBER

TRIB Values: MP= Manmade Pit, NP=Natural Pit, SD=Secondary Diversion, SI=Subirrigation, SP=Spring, WS=Waste & Seepage, UT=Unnamed Tributary;

POD Indicator: &=Only First POD Listed

WATER RIGHT ID Values: (D, U, W, X) = Adjudication, (C, K, P, Q, R) = New Appropriations, (M) = Water Reservations

WATER RIGHT ID	LATE CLAIM	USE	FLOW RATE	ENFORCEABLE PRIORITY DATE	POINT OF DIVERSION					TRIB	SOURCE NAME	OWNER NAME
					QTR	SEC	TWP	RGE	CN			
42M W 101410		ST		12/31/1930	E2SE	32	24N	59E	RI	&	FIRST HAY CREEK	SCHIPMAN, RACQUEL SCHIPMAN, SHAWN
42M W 101411		ST		12/31/1970	NWSWNE	19	22N	58E	RI	UT	FOX CREEK, NORTH FORK	BOUCHARD, BRADY
42M W 101412		ST		12/31/1958	NESWSW	26	22N	57E	RI	UT	FOX CREEK	BOUCHARD, BRADY
42M W 101413		ST		12/31/1950	NWNWSE	28	22N	57E	RI	UT	FOX CREEK	BOUCHARD, BRADY
42M W 101414		ST		12/31/1938	E2NW	24	22N	57E	RI	&	FOX CREEK, NORTH FORK	BOUCHARD, BRADY
42M W 101415		IR	11.00 CFS	04/06/1960	SWSESW	9	19N	58E	RI		YELLOWSTONE RIVER	COTTONWOOD CANYON HOLDINGS, LLC
42M W 101416		IR	340.00 GPM	04/06/1960	NWSE	4	19N	58E	RI		YELLOWSTONE RIVER	COTTONWOOD CANYON HOLDINGS, LLC
42M W 101417		IR	850.00 GPM	10/21/1949	NWSESW	3	19N	58E	RI		SMITH CREEK	COTTONWOOD CANYON HOLDINGS, LLC
42M W 101418		DM	30.00 GPM	06/15/1972	NESWSE	4	19N	58E	RI		GROUNDWATER	COTTONWOOD CANYON HOLDINGS, LLC
42M W 101419		ST		10/01/1951	SWSENW	23	24N	57E	RI	UT	LONE TREE CREEK, NORTH FORK	DYNNESON RANCH INC
42M W 101420		ST	20.00 GPM	10/01/1928	NENWSE	19	24N	58E	RI		GROUNDWATER	DYNNESON RANCH INC
42M W 101421		ST	20.00 GPM	03/31/1956	NWSWSE	30	24N	58E	RI		GROUNDWATER	DYNNESON RANCH INC
42M W 101422		ST		05/01/1940	NESWSE	23	24N	57E	RI	UT	LONE TREE CREEK, NORTH FORK	DYNNESON RANCH INC
42M W 101423		ST		10/05/1968	NENWSE	25	24N	57E	RI	UT	LONE TREE CREEK, NORTH FORK	DYNNESON RANCH INC
42M W 101424		ST		09/10/1951	SENWNE	22	24N	57E	RI	SP	LONE TREE CREEK, NORTH FORK	DYNNESON RANCH INC
42M W 101425		ST	20.00 GPM	09/10/1929	SESESE	25	24N	57E	RI		GROUNDWATER	DYNNESON RANCH INC
42M W 101426		ST		05/31/1945	SWNENE	22	24N	57E	RI	UT	LONE TREE CREEK, NORTH FORK	DYNNESON RANCH INC
42M W 101427		ST		04/30/1946	SWNWSE	25	24N	57E	RI	UT	LONE TREE CREEK, NORTH FORK	DYNNESON RANCH INC
42M W 101428		ST		03/01/1935	SENESE	19	24N	58E	RI	UT	FIRST HAY CREEK	DYNNESON RANCH INC
42M W 101429		ST		08/12/1961	SWSENE	31	24N	58E	RI	UT	LONE TREE CREEK, NORTH FORK	DYNNESON RANCH INC
42M W 101430		ST		10/31/1921	SENWNE	31	24N	58E	RI	UT	LONE TREE CREEK, NORTH FORK	DYNNESON RANCH INC
42M W 101431		ST	20.00 GPM	12/31/1914	NWSESW	4	23N	58E	RI		GROUNDWATER	DYNNESON LAND LLC
42M W 101432		ST	20.00 GPM	12/31/1914	NWNWSW	4	23N	58E	RI		GROUNDWATER	DYNNESON LAND LLC
42M W 101433		ST	20.00 GPM	10/16/1958	SWSWSW	30	24N	58E	RI		GROUNDWATER	DYNNESON RANCH INC

DEPARTMENT OF NATURAL RESOURCES AND CONSERVATION

YELLOWSTONE RIVER, BELOW POWDER RIVER

BASIN 42M

INDEX OF CLAIMS BY WATER RIGHT ID NUMBER

TRIB Values: MP= Manmade Pit, NP=Natural Pit, SD=Secondary Diversion, SI=Subirrigation, SP=Spring, WS=Waste & Seepage, UT=Unnamed Tributary;

POD Indicator: &=Only First POD Listed

WATER RIGHT ID Values: (D, U, W, X) = Adjudication, (C, K, P, Q, R) = New Appropriations, (M) = Water Reservations

WATER RIGHT ID	LATE CLAIM	USE	FLOW RATE	ENFORCEABLE PRIORITY DATE	POINT OF DIVERSION					TRIB	SOURCE NAME	OWNER NAME
					QTR	SEC	TWP	RGE	CN			
42M W 101434		ST		01/01/1921	NESWSW	13	24N	57E	RI	SP	FIRST HAY CREEK	DYNNESON RANCH INC
42M W 101435		ST		10/31/1930	NESWSE	13	24N	57E	RI	SP	FIRST HAY CREEK	DYNNESON RANCH INC
42M W 101436		ST		06/10/1945	SESWSE	15	24N	57E	RI	UT	LONE TREE CREEK, NORTH FORK	DYNNESON RANCH INC
42M W 101437		ST		09/30/1948	NESESE	23	24N	57E	RI	UT	LONE TREE CREEK, NORTH FORK	DYNNESON RANCH INC
42M W 101438		ST		06/20/1962	NESESE	25	24N	57E	RI	UT	LONE TREE CREEK, NORTH FORK	DYNNESON RANCH INC
42M W 101440		ST		06/10/1955	SWSWNE	23	24N	57E	RI	UT	LONE TREE CREEK, NORTH FORK	DYNNESON RANCH INC
42M W 101441		ST	20.00 GPM	10/31/1921	NENWNE	22	24N	57E	RI		GROUNDWATER	DYNNESON RANCH INC
42M W 101442		ST	20.00 GPM	12/10/1981	SESESE	25	24N	57E	RI		GROUNDWATER	DYNNESON RANCH INC
42M W 101443		ST	20.00 GPM	12/10/1981	SESESE	25	24N	57E	RI		GROUNDWATER	DYNNESON RANCH INC
42M W 101444		MD	20.00 GPM	12/10/1981	SESESE	25	24N	57E	RI		GROUNDWATER	DYNNESON RANCH INC
42M W 101445		MD	20.00 GPM	12/10/1981	SESESE	25	24N	57E	RI		GROUNDWATER	DYNNESON RANCH INC
42M W 101446		MD	20.00 GPM	12/31/1914	NWSSEW	4	23N	58E	RI		GROUNDWATER	DYNNESON LAND LLC
42M W 101447		ST	10.00 GPM	12/10/1981	SESESE	29	24N	57E	RI		GROUNDWATER	ALBIN, CHAD
42M W 101448		MD	8.00 GPM	12/10/1981	SESESE	29	24N	57E	RI		GROUNDWATER	ALBIN, CHAD
42M W 101450		ST		07/01/1950	NWSW	28	19N	59E	RI	&	SMITH CREEK	SWELEY, JOHN A
42M W 101451		ST		10/31/1948	NWNWSE	22	22N	59E	RI	UT	YELLOWSTONE RIVER	HOVDE, JOHN M HOVDE, TANA J
42M W 101452		ST		10/31/1948	NESWSW	22	22N	59E	RI	UT	YELLOWSTONE RIVER	HOVDE, JOHN M HOVDE, TANA J
42M W 101454		ST		08/31/1943	NWSENE	14	18N	52E	DW	UT	DEER CREEK, NORTH FORK	BRYHN INC
42M W 101455		ST		12/31/1912	NE	11	18N	52E	DW	&	DEER CREEK, NORTH FORK	BRYHN INC
42M W 101456		ST		12/31/1941	NWSENE	24	18N	52E	DW	UT	DEER CREEK, NORTH FORK	BRYHN INC
42M W 101457		ST		12/31/1912	NWNWSW	12	18N	52E	DW	SP	DEER CREEK, NORTH FORK	BRYHN INC
42M W 101458		ST		12/31/1941	SWSENE	12	18N	52E	DW	UT	DEER CREEK, NORTH FORK	BRYHN INC

DEPARTMENT OF NATURAL RESOURCES AND CONSERVATION

YELLOWSTONE RIVER, BELOW POWDER RIVER

BASIN 42M

INDEX OF CLAIMS BY WATER RIGHT ID NUMBER

TRIB Values: MP= Manmade Pit, NP=Natural Pit, SD=Secondary Diversion, SI=Subirrigation, SP=Spring, WS=Waste & Seepage, UT=Unnamed Tributary;

POD Indicator: &=Only First POD Listed

WATER RIGHT ID Values: (D, U, W, X) = Adjudication, (C, K, P, Q, R) = New Appropriations, (M) = Water Reservations

WATER RIGHT ID	LATE CLAIM	USE	FLOW RATE	ENFORCEABLE PRIORITY DATE	POINT OF DIVERSION					TRIB	SOURCE NAME	OWNER NAME
					QTR	SEC	SEC	TWP	RGE			
42M W 101459		ST		12/31/1912	SWNWSW	11	18N	52E	DW	SP	DEER CREEK, NORTH FORK	BRYHN INC
42M W 101460		DM	5.00 GPM	12/31/1956	NWNWNW	12	18N	52E	DW		GROUNDWATER	BRYHN INC
42M W 101461		ST		03/01/1963	NWSENE	17	20N	54E	DW	SP	THIRTEENMILE CREEK, NORTH FORK	HUFFMAN, NANCY A
42M W 101462		ST		03/01/1963	S2S2NE	17	20N	54E	DW	UT	THIRTEENMILE CREEK, NORTH FORK	HAGERMAN - SCHIPMAN FAMILY REVOCABLE TRUST
42M W 101463		ST		03/01/1963	SESENE	17	20N	54E	DW	SP	THIRTEENMILE CREEK, NORTH FORK	HAGERMAN - SCHIPMAN FAMILY REVOCABLE TRUST
42M W 101464		ST		07/13/1937	E2	6	24N	59E	RI	UT	SECOND HAY CREEK	RUDIE, JOYCE RUDIE, SIGURD
42M W 101466		IR	278.80 GPM	10/20/1937	E2	6	24N	59E	RI	UT	SECOND HAY CREEK	RUDIE, JOYCE RUDIE, SIGURD
42M W 101468		ST	7.00 GPM	04/26/1961	NWNWSE	15	20N	60E	RI		GROUNDWATER	P & L RANCH LLC
42M W 101469		ST		04/01/1943	SENESE	5	22N	57E	RI	UT	FOX CREEK, NORTH FORK	KLOSE LANDS LLLP
42M W 101470		ST		12/02/1924	NENWNE	4	22N	57E	RI	SP	FOX CREEK, NORTH FORK	KLOSE LANDS LLLP
42M W 101471		ST		04/01/1943	SWNWSE	4	22N	57E	RI	UT	FOX CREEK, NORTH FORK	KLOSE LANDS LLLP
42M W 101472		ST		01/09/1943	SWNW	5	22N	57E	RI	&	FOX CREEK, NORTH FORK	KLOSE LANDS LLLP
42M W 101473		ST	20.00 GPM	02/10/1953	NWSESW	16	13N	53E	DW		GROUNDWATER	WITTMAYER, MARY LYNN WITTMAYER, R BRIAN
42M W 101474		ST	5.00 GPM	07/20/1952	NWSWNW	33	14N	53E	DW		GROUNDWATER	WITTMAYER, MARY LYNN WITTMAYER, R BRIAN
42M W 101475		ST		12/31/1938	SE	8	14N	53E	DW	&	CRACKER BOX CREEK	MILLER, GARY MILLER, LYNELL
42M W 101476		ST		12/31/1930	W2SE	5	13N	53E	DW	&	BAD ROUTE CREEK	WITTMAYER, MARY LYNN WITTMAYER, R BRIAN
42M W 101477		ST	10.00 GPM	06/20/1947	SWNWSE	8	14N	53E	DW		GROUNDWATER	MILLER, GARY MILLER, LYNELL
42M W 101478		DM	20.00 GPM	02/10/1953	NWSESW	16	13N	53E	DW		GROUNDWATER	WITTMAYER, MARY LYNN WITTMAYER, R BRIAN

DEPARTMENT OF NATURAL RESOURCES AND CONSERVATION

YELLOWSTONE RIVER, BELOW POWDER RIVER

BASIN 42M

INDEX OF CLAIMS BY WATER RIGHT ID NUMBER

TRIB Values: MP= Manmade Pit, NP=Natural Pit, SD=Secondary Diversion, SI=Subirrigation, SP=Spring, WS=Waste & Seepage, UT=Unnamed Tributary;

POD Indicator: &=Only First POD Listed

WATER RIGHT ID Values: (D, U, W, X) = Adjudication, (C, K, P, Q, R) = New Appropriations, (M) = Water Reservations

WATER RIGHT ID	LATE CLAIM	USE	FLOW RATE	ENFORCEABLE PRIORITY DATE	POINT OF DIVERSION					TRIB	SOURCE NAME	OWNER NAME
					QTR	SEC	TWP	RGE	CN			
42M W 101479		DM	10.00 GPM	05/20/1960	SE	29	14N	53E	DW		GROUNDWATER	MATHIASON, ALIX MATHIASON, KYLE
42M W 101480		ST		12/31/1945	SW	2	22N	57E	RI	UT	FOX CREEK, NORTH FORK	D M C NEVINS TRUST
42M W 101481		ST		12/31/1928	SE	19	23N	57E	RI	SP	THREE BUTTES CREEK	D M C NEVINS TRUST
42M W 101482		ST		12/31/1944	SE	19	23N	57E	RI	UT	LONE TREE CREEK, SOUTH FORK	D M C NEVINS TRUST
42M W 101483		ST		12/31/1945	SW	24	23N	56E	RI	UT	THREE BUTTES CREEK	D M C NEVINS TRUST
42M W 101484		ST		12/31/1936	NW	13	23N	56E	RI	UT	LONE TREE CREEK	D M C NEVINS TRUST
42M W 101485		ST		12/31/1946	NW	13	23N	56E	RI	UT	LONE TREE CREEK	D M C NEVINS TRUST
42M W 101486		ST		12/31/1935	SE	9	23N	57E	RI		LONE TREE CREEK	D M C NEVINS TRUST
42M W 101487		ST		12/31/1972	SE	2	22N	57E	RI	SP	FOX CREEK, NORTH FORK	D M C NEVINS TRUST
42M W 101488		ST		12/31/1972	NW	2	22N	57E	RI	SP	FOX CREEK, NORTH FORK	D M C NEVINS TRUST
42M W 101489		IR		12/31/1950	NW	9	23N	57E	RI		LONE TREE CREEK	D M C NEVINS TRUST
42M W 101490		ST		12/31/1945	SE	23	23N	55E	RI	UT	FOX CREEK, EAST FORK	DCLW CORP
42M W 101491		ST	5.00 GPM	12/20/1963	SE	27	23N	55E	RI		GROUNDWATER	DCLW CORP
42M W 101492		ST	5.00 GPM	08/31/1949	SE	3	23N	55E	RI		GROUNDWATER	HEART PLUS LLC
42M W 101493		ST	5.00 GPM	11/30/1951	NW	6	23N	55E	RI		GROUNDWATER	WILLIAMS FOUNDATION
42M W 101494		ST	8.00 GPM	12/31/1952	SW	23	23N	55E	RI		GROUNDWATER	DCLW CORP
42M W 101495		DM	5.00 GPM	12/31/1945	NW	23	23N	55E	RI		GROUNDWATER	DCLW CORP
42M W 101496		DM	5.00 GPM	12/29/1981	NE	22	23N	55E	RI		GROUNDWATER	DCLW CORP
42M W 101497		DM	5.00 GPM	10/31/1954	NW	6	23N	55E	RI		GROUNDWATER	WILLIAMS FOUNDATION
42M W 101498		DM	10.00 GPM	06/15/1964	NE	30	20N	57E	RI		GROUNDWATER	LANGE FARMS LLC
42M W 101499		ST	8.00 GPM	06/15/1964	NE	30	20N	57E	RI		GROUNDWATER	LANGE FARMS LLC
42M W 101500		ST		12/31/1951	NW	16	24N	57E	RI		FIRST HAY CREEK	BEYER, PAUL C
42M W 101501		ST		12/31/1935	SW	20	24N	60E	RI		HAY CREEK	ASBECK, HARVEY H ASBECK, HUGO J
42M W 101502		ST	10.00 GPM	12/31/1935	SW	20	24N	60E	RI		GROUNDWATER	ASBECK, HARVEY H ASBECK, HUGO J
42M W 101503		ST	10.00 GPM	12/31/1949	NW	15	23N	59E	RI		GROUNDWATER	ASBECK, HARVEY H ASBECK, HUGO J

DEPARTMENT OF NATURAL RESOURCES AND CONSERVATION

YELLOWSTONE RIVER, BELOW POWDER RIVER

BASIN 42M

INDEX OF CLAIMS BY WATER RIGHT ID NUMBER

TRIB Values: MP= Manmade Pit, NP=Natural Pit, SD=Secondary Diversion, SI=Subirrigation, SP=Spring, WS=Waste & Seepage, UT=Unnamed Tributary;

POD Indicator: &=Only First POD Listed

WATER RIGHT ID Values: (D, U, W, X) = Adjudication, (C, K, P, Q, R) = New Appropriations, (M) = Water Reservations

WATER RIGHT ID	LATE CLAIM	USE	FLOW RATE	ENFORCEABLE PRIORITY DATE	POINT OF DIVERSION					TRIB	SOURCE NAME	OWNER NAME
					QTR	SEC	TWP	RGE	CN			
42M W 101504		DM	10.00 GPM	12/31/1949	NWSESW	15	23N	59E	RI		GROUNDWATER	ASBECK, HARVEY H ASBECK, HUGO J
42M W 101505		ST	8.00 GPM	12/31/1950	SWNE	9	18N	57E	DW		GROUNDWATER	MCPHERSEN FARMS INC
42M W 101506		ST	7.00 GPM	12/31/1950	NENWNE	9	18N	57E	DW		GROUNDWATER	MCPHERSEN FARMS INC
42M W 101507		ST	7.00 GPM	12/31/1948	SWNE	9	18N	57E	DW		GROUNDWATER	MCPHERSEN FARMS INC
42M W 101508		DM	8.00 GPM	12/31/1950	SWNE	9	18N	57E	DW		GROUNDWATER	MCPHERSEN FARMS INC
42M W 101509		DM	7.00 GPM	12/31/1950	NENWNE	9	18N	57E	DW		GROUNDWATER	MCPHERSEN FARMS INC
42M W 101510		DM	7.00 GPM	12/31/1948	SWNE	9	18N	57E	DW		GROUNDWATER	MCPHERSEN FARMS INC
42M W 101511		ST		12/31/1931	N2SW	28	20N	58E	RI	&	DUNLAP CREEK	CONRADSEN BROTHERS INC CONRADSEN, CONRAD G CONRADSEN, HARLAN D
42M W 101512		ST		07/10/1948	NESWNW	7	25N	58E	RI	UT	FOURMILE CREEK	MCGINNIS, DAN C MCGINNIS, JOE M
42M W 101513		ST	5.00 GPM	11/23/1981	SWNWNE	6	21N	58E	RI		GROUNDWATER	GOSS, ERVIN E GOSS, JANET R TRUST GOSS, MARVIN F TRUST GOSS, VICKY L FAMILY SHARE TRUST UNDER WILL
42M W 101514		IR		10/23/1945	SENE	8	21N	58E	RI	UT	CRANE CREEK	GOSS, ERVIN E GOSS, JANET R TRUST GOSS, MARVIN F TRUST GOSS, VICKY L FAMILY SHARE TRUST UNDER WILL
42M W 101515		ST		02/14/1942	NENENW	14	19N	53E	DW	UT	THIRTEENMILE CREEK	BENSON, KATHRYN BOJE, GARY BOWLDS, STEVEN F EGELKAMP, WENDY L EGGUM, DEANNA K HILTON, ROBYN L HORST, KIMBERLY A THOMPSON, DARLENE

DEPARTMENT OF NATURAL RESOURCES AND CONSERVATION

YELLOWSTONE RIVER, BELOW POWDER RIVER

BASIN 42M

INDEX OF CLAIMS BY WATER RIGHT ID NUMBER

TRIB Values: MP= Manmade Pit, NP=Natural Pit, SD=Secondary Diversion, SI=Subirrigation, SP=Spring, WS=Waste & Seepage, UT=Unnamed Tributary;

POD Indicator: &=Only First POD Listed

WATER RIGHT ID Values: (D, U, W, X) = Adjudication, (C, K, P, Q, R) = New Appropriations, (M) = Water Reservations

WATER RIGHT ID	LATE CLAIM	USE	FLOW RATE	ENFORCEABLE PRIORITY DATE	POINT OF DIVERSION					TRIB	SOURCE NAME	OWNER NAME
					QTR	SEC	TWP	RGE	CN			
42M W 101516		ST	10.00 GPM	05/01/1937	NENENE	26	20N	53E	DW		GROUNDWATER	BOWLDS, STEVEN F HILL, EVERETT M
42M W 101517		DM	5.00 GPM	02/14/1942	NENENE	26	20N	53E	DW		GROUNDWATER	BIG Z RANCH
42M W 101518		IR	204.00 GPM	07/15/1927	NWNESE	34	16N	55E	DW		YELLOWSTONE RIVER	STORLIE, BRUCE WAGNER, CRAIG A
42M W 101520		ST	5.00 GPM	07/31/1948	NWSWSW	22	16N	51E	DW		GROUNDWATER	LEHMAN, RENEE E
42M W 101521		ST	7.00 GPM	07/31/1957	SWNWSW	22	16N	51E	DW		GROUNDWATER	EATON, FRANK & SONS
42M W 101522		ST	10.00 GPM	05/31/1940	SESESW	34	16N	51E	DW		GROUNDWATER	EATON, FRANK & SONS
42M W 101523		ST		12/31/1925	NWSWSW	22	16N	51E	DW	SP	CLEAR CREEK, SOUTH FORK	LEHMAN, RENEE E
42M W 101524		ST	5.00 GPM	06/02/1958	SWNWSW	22	16N	51E	DW		GROUNDWATER	LEHMAN, RENEE E
42M W 101525		ST	5.00 GPM	06/02/1958	NWSWSW	22	16N	51E	DW		GROUNDWATER	EATON, FRANK & SONS
42M W 101526		ST	8.00 GPM	08/26/1963	SWNESE	36	16N	51E	DW		GROUNDWATER	MONTANA STATE BOARD OF LAND COMMISSIONERS
42M W 101527		ST	10.00 GPM	11/20/1961	NENESW	20	16N	51E	DW		GROUNDWATER	EATON, FRANK & SONS
42M W 102415		ST		06/30/1956	SWNWSE	18	22N	56E	RI	UT	FOX CREEK	KNOTTS, ELIZABETH E KNOTTS, ROBERT R KVAALEN, JON
42M W 102416		ST		07/31/1940	NESESE	30	22N	56E	RI	UT	FOX CREEK	INDIAN MOUND RANCH INC
42M W 102417		ST		07/31/1962	NESENW	31	22N	56E	RI	UT	FOX LAKE	INDIAN MOUND RANCH INC
42M W 102418		ST		08/31/1946	SWSWSE	15	23N	55E	RI	UT	FOX CREEK, EAST FORK	TRI-W INC
42M W 102419		ST		07/31/1940	N2SENW	2	21N	56E	RI	UT	FOX CREEK	INDIAN MOUND RANCH INC
42M W 102420		ST		07/31/1940	NWNWSE	33	22N	56E	RI	UT	FOX CREEK	INDIAN MOUND RANCH INC
42M W 102421		ST		07/31/1956	SENENW	15	23N	55E	RI	UT	FOX CREEK, EAST FORK	TRI-W INC
42M W 102422		ST		07/31/1940	NENESW	9	21N	56E	RI	UT	CRANE CREEK	INDIAN MOUND RANCH INC
42M W 102423		ST		07/31/1940	SESWNW	33	22N	56E	RI	UT	FOX CREEK	INDIAN MOUND RANCH INC
42M W 102425		ST	5.00 GPM	12/31/1925	SENWSW	22	21N	54E	DW		GROUNDWATER	HOLZWORTH FAMILY TRUST
42M W 102426		ST		12/31/1934	NESESE	22	21N	54E	DW		BURNS CREEK, MIDDLE FORK	HOLZWORTH FAMILY TRUST
42M W 102427		ST	15.00 GPM	12/31/1931	NENESE	22	20N	53E	DW		GROUNDWATER	SENNER, JACQUELINE S SETTERSTROM, LISA SETTERSTROM, RACQUELLE

DEPARTMENT OF NATURAL RESOURCES AND CONSERVATION

YELLOWSTONE RIVER, BELOW POWDER RIVER

BASIN 42M

INDEX OF CLAIMS BY WATER RIGHT ID NUMBER

TRIB Values: MP= Manmade Pit, NP=Natural Pit, SD=Secondary Diversion, SI=Subirrigation, SP=Spring, WS=Waste & Seepage, UT=Unnamed Tributary;

POD Indicator: &=Only First POD Listed

WATER RIGHT ID Values: (D, U, W, X) = Adjudication, (C, K, P, Q, R) = New Appropriations, (M) = Water Reservations

WATER RIGHT ID	LATE CLAIM	USE	FLOW RATE	ENFORCEABLE PRIORITY DATE	POINT OF DIVERSION					TRIB	SOURCE NAME	OWNER NAME
					QTR	SEC	TWP	RGE	CN			
42M W 102428		ST	15.00 GPM	12/31/1945	NESESE	23	20N	53E	DW		GROUNDWATER	SENNER, JACQUELINE S SETTERSTROM, LISA SETTERSTROM, RACQUELLE
42M W 102429		DM	15.00 GPM	12/31/1945	NESESE	23	20N	53E	DW		GROUNDWATER	SENNER, JACQUELINE S SETTERSTROM, LISA SETTERSTROM, RACQUELLE
42M W 102430		IR	1.52 CFS	11/05/1906	NESENE	6	17N	55E	DW	&	LOWER SEVENMILE CREEK	KENT HOMESTEAD LLC A MT CORP
42M W 102431		DM	20.00 GPM	09/22/1972	NWNESE	29	16N	56E	DW		GROUNDWATER	GRAMM, JESSICA L GRAMM, JOEL M
42M W 102432		ST		11/22/1963	NWNWSE	7	16N	57E	DW		COTTON CREEK	JONES VERLE L REVOCABLE TRUST
42M W 102433		ST	2.00 GPM	11/22/1963	NWNWSE	10	16N	56E	DW	SP	COTTON CREEK	JONES VERLE L REVOCABLE TRUST
42M W 102434		ST	2.00 GPM	11/22/1963	NENESE	11	16N	56E	DW	SP	COTTON CREEK	JONES VERLE L REVOCABLE TRUST
42M W 102435		ST	2.00 GPM	12/31/1959	SWSWNE	12	16N	56E	DW	SP	COTTON CREEK	JONES VERLE L REVOCABLE TRUST
42M W 102436		ST	4.00 GPM	11/22/1963	NENWSW	12	16N	56E	DW	SP	COTTON CREEK	JONES VERLE L REVOCABLE TRUST
42M W 102437		ST		12/31/1970	NWNESW	11	16N	56E	DW	UT	COTTON CREEK	JONES VERLE L REVOCABLE TRUST
42M W 102438		ST	3.00 GPM	11/22/1963	SWNWNW	11	16N	56E	DW	SP	COTTON CREEK	JONES VERLE L REVOCABLE TRUST
42M W 102439		ST	2.00 GPM	11/22/1963	NWSWNE	10	16N	56E	DW	SP	COTTON CREEK	JONES VERLE L REVOCABLE TRUST
42M W 102440		ST	4.00 GPM	12/31/1960	NENESE	5	16N	53E	DW		GROUNDWATER	MICKELSON SYLVIA TRUST
42M W 102441		ST		12/31/1950	NESENW	8	16N	53E	DW	UT	UPPER SEVENMILE CREEK	MICKELSON SYLVIA TRUST
42M W 102442		IR		12/31/1953	SWSWSE	4	16N	53E	DW	UT	UPPER SEVENMILE CREEK	MICKELSON SYLVIA TRUST
42M W 102443		IR		12/31/1950	NESENW	8	16N	53E	DW	UT	UPPER SEVENMILE CREEK	MICKELSON SYLVIA TRUST
42M W 102445		MD	4.00 GPM	12/31/1950	SESWSW	4	16N	53E	DW		GROUNDWATER	MICKELSON SYLVIA TRUST
42M W 102446		MD	5.00 GPM	12/31/1960	SESWSW	4	16N	53E	DW		GROUNDWATER	MICKELSON SYLVIA TRUST
42M W 102447		ST	35.00 GPM	12/31/1930	SWNWNW	20	16N	56E	DW		GROUNDWATER	MULLENDORE, DONALD D MULLENDORE, ROBERT G
42M W 102448		ST		12/31/1948	NW	32	15N	55E	DW	UT	YELLOWSTONE RIVER	STROH, GREGORY R STROH, RANDAL STROH, TRAVIS
42M W 102449		ST		05/01/1946	NENWNE	20	16N	56E	DW	UT	YELLOWSTONE RIVER	MULLENDORE, DONALD D MULLENDORE, ROBERT G

DEPARTMENT OF NATURAL RESOURCES AND CONSERVATION

YELLOWSTONE RIVER, BELOW POWDER RIVER

BASIN 42M

INDEX OF CLAIMS BY WATER RIGHT ID NUMBER

TRIB Values: MP= Manmade Pit, NP=Natural Pit, SD=Secondary Diversion, SI=Subirrigation, SP=Spring, WS=Waste & Seepage, UT=Unnamed Tributary;

POD Indicator: &=Only First POD Listed

WATER RIGHT ID Values: (D, U, W, X) = Adjudication, (C, K, P, Q, R) = New Appropriations, (M) = Water Reservations

WATER RIGHT ID	LATE CLAIM	USE	FLOW RATE	ENFORCEABLE PRIORITY DATE	POINT OF DIVERSION					TRIB	SOURCE NAME	OWNER NAME
					QTR	SEC	SEC	TWP	RGE			
42M W 102450		ST		12/31/1948	N2N2SW	32	15N	55E	DW	UT	YELLOWSTONE RIVER	STROH, GREGORY R STROH, RANDAL STROH, TRAVIS
42M W 102451		ST		12/31/1948	NWNENE	31	15N	55E	DW	SP	YELLOWSTONE RIVER	STROH, GREGORY R STROH, RANDAL STROH, TRAVIS
42M W 102452		ST		12/31/1948	N2SW	32	15N	55E	DW		WHOOPIE CREEK	STROH, GREGORY R STROH, RANDAL STROH, TRAVIS
42M W 102453		ST		12/31/1948	SESWNE	31	15N	55E	DW	SP	YELLOWSTONE RIVER	STROH, GREGORY R STROH, RANDAL STROH, TRAVIS
42M W 102454		ST		10/01/1948	NWNWNW	32	15N	55E	DW	SP	YELLOWSTONE RIVER	STROH, GREGORY R STROH, RANDAL STROH, TRAVIS
42M W 102455		ST		11/15/1968	SENESE	21	16N	56E	DW	SP	YELLOWSTONE RIVER	MULLENDORE, DONALD D MULLENDORE, ROBERT G
42M W 102456		ST		11/15/1968	SWNWSE	21	16N	56E	DW	SP	YELLOWSTONE RIVER	MULLENDORE, DONALD D MULLENDORE, ROBERT G
42M W 102457		ST	30.00 GPM	12/31/1950	NWNWNW	29	16N	56E	DW		GROUNDWATER	MULLENDORE, DONALD D MULLENDORE, ROBERT G
42M W 102458		IR		02/14/1961	SWSESW	30	17N	56E	DW &	UT	YELLOWSTONE RIVER	KEMP, JIM
42M W 102459		IR	340.00 GPM	12/31/1948	NWNWSW	32	15N	55E	DW	UT	YELLOWSTONE RIVER	STROH, GREGORY R STROH, RANDAL STROH, TRAVIS
42M W 102460		IR	2.01 CFS	09/12/1961	NWNWNW	32	15N	55E	DW	UT	YELLOWSTONE RIVER	STROH, GREGORY R STROH, RANDAL STROH, TRAVIS

DEPARTMENT OF NATURAL RESOURCES AND CONSERVATION

YELLOWSTONE RIVER, BELOW POWDER RIVER

BASIN 42M

INDEX OF CLAIMS BY WATER RIGHT ID NUMBER

TRIB Values: MP= Manmade Pit, NP=Natural Pit, SD=Secondary Diversion, SI=Subirrigation, SP=Spring, WS=Waste & Seepage, UT=Unnamed Tributary;

POD Indicator: &=Only First POD Listed

WATER RIGHT ID Values: (D, U, W, X) = Adjudication, (C, K, P, Q, R) = New Appropriations, (M) = Water Reservations

WATER RIGHT ID	LATE CLAIM	USE	FLOW RATE	ENFORCEABLE PRIORITY DATE	POINT OF DIVERSION					TRIB	SOURCE NAME	OWNER NAME
					QTR	SEC	TWP	RGE	CN			
42M W 102461		DM	20.00 GPM	06/30/1953	SWSWSW	29	15N	55E	DW		GROUNDWATER	STROH, GREGORY R STROH, RANDAL STROH, TRAVIS
42M W 102462		DM	3.50 GPM	12/31/1950	NWNWNW	29	16N	56E	DW		GROUNDWATER	LOHSE, LYNN PETERSON-LOHSE, LINDA M
42M W 102463		ST		04/16/1909	SWNWSW	21	19N	52E	DW	SP	DEER CREEK, NORTH FORK	HARVEY OLMSTEAD LLC
42M W 102464		ST		06/24/1914	SWNESE	20	19N	52E	DW &	SP	DEER CREEK, NORTH FORK	HARVEY OLMSTEAD LLC
42M W 102465		ST		06/24/1914	SWNWNW	20	19N	52E	DW	SP	DEER CREEK, NORTH FORK	HARVEY OLMSTEAD LLC
42M W 102466		ST	12.00 GPM	07/15/1953	NENESE	20	19N	52E	DW		GROUNDWATER	HARVEY OLMSTEAD LLC
42M W 102467		ST	12.00 GPM	07/15/1942	NENESE	20	19N	52E	DW		GROUNDWATER	HARVEY OLMSTEAD LLC
42M W 102468		MD	12.00 GPM	07/15/1946	NENESE	20	19N	52E	DW		GROUNDWATER	HARVEY OLMSTEAD LLC
42M W 102469		ST	10.00 GPM	12/31/1910	NWSENW	22	19N	56E	DW		GROUNDWATER	STAR BAR RANCH
42M W 102470		ST	10.00 GPM	12/31/1955	SWSWNW	27	19N	56E	DW		GROUNDWATER	STAR BAR RANCH
42M W 102471		ST		12/31/1910	NESENE	21	19N	56E	DW	SP	BURNS CREEK	STAR BAR RANCH
42M W 102472		ST		12/31/1910	SWNENE	21	19N	56E	DW	SP	BURNS CREEK	STAR BAR RANCH
42M W 102473		ST		12/31/1910	N2	7	19N	56E	DW &	UT	BURNS CREEK	STAR BAR RANCH
42M W 102474		ST		12/31/1910	SWSWNE	19	19N	56E	DW	SP	THIRTEENMILE CREEK	STAR BAR RANCH
42M W 102475		ST		12/31/1910	SENESE	19	19N	56E	DW	SP	THIRTEENMILE CREEK	STAR BAR RANCH
42M W 102476		ST		12/31/1910	NENENW	8	18N	56E	DW	SP	THIRTEENMILE CREEK	STAR BAR RANCH
42M W 102477		ST		12/31/1910	E2	9	19N	56E	DW		BURNS CREEK	STAR BAR RANCH
42M W 102478		ST		12/31/1910	SESENE	5	18N	56E	DW	SP	THIRTEENMILE CREEK	STAR BAR RANCH
42M W 102479		ST		12/31/1910	NWSESW	8	19N	56E	DW	SP	BURNS CREEK	STAR BAR RANCH
42M W 102480		ST		12/31/1910	NENENE	15	19N	56E	DW	SP	BURNS CREEK	STAR BAR RANCH
42M W 102481		ST		12/31/1910	SWSESE	9	19N	56E	DW	SP	BURNS CREEK	STAR BAR RANCH
42M W 102482		ST		12/31/1910	NESWNW	18	19N	56E	DW	SP	BURNS CREEK	STAR BAR RANCH
42M W 102483		ST		12/31/1910	NWNWNW	8	19N	56E	DW	SP	BURNS CREEK	STAR BAR RANCH
42M W 102484		ST		12/31/1910	NWSENW	7	19N	56E	DW	SP	BURNS CREEK	STAR BAR RANCH
42M W 102485		ST		12/31/1960	NWSENW	22	19N	56E	DW	UT	BURNS CREEK	STAR BAR RANCH

DEPARTMENT OF NATURAL RESOURCES AND CONSERVATION

YELLOWSTONE RIVER, BELOW POWDER RIVER

BASIN 42M

INDEX OF CLAIMS BY WATER RIGHT ID NUMBER

TRIB Values: MP= Manmade Pit, NP=Natural Pit, SD=Secondary Diversion, SI=Subirrigation, SP=Spring, WS=Waste & Seepage, UT=Unnamed Tributary;

POD Indicator: &=Only First POD Listed

WATER RIGHT ID Values: (D, U, W, X) = Adjudication, (C, K, P, Q, R) = New Appropriations, (M) = Water Reservations

WATER RIGHT ID	LATE CLAIM	USE	FLOW RATE	ENFORCEABLE PRIORITY DATE	POINT OF DIVERSION					TRIB	SOURCE NAME	OWNER NAME
					QTR	SEC	TWP	RGE	CN			
42M W 102486		ST		12/31/1945	NWNWSE	5	18N	56E	DW	UT	THIRTEENMILE CREEK	STAR BAR RANCH
42M W 102487		ST		12/31/1960	SWSWSE	33	19N	56E	DW	SP	THIRTEENMILE CREEK	STAR BAR RANCH
42M W 102488		ST		12/31/1954	SW	15	19N	56E	DW &	UT	BURNS CREEK	STAR BAR RANCH
42M W 102489		ST		12/31/1954	SWNESW	17	19N	56E	DW	SP	BURNS CREEK	STAR BAR RANCH
42M W 102490		ST		12/31/1954	NWNNW	17	19N	56E	DW	SP	BURNS CREEK	STAR BAR RANCH
42M W 102491		ST	8.00 GPM	11/17/1981	NWNWSE	29	19N	56E	DW		GROUNDWATER	STAR BAR RANCH
42M W 102492		ST		12/31/1960	NENWNW	29	19N	56E	DW	SP	THIRTEENMILE CREEK	STAR BAR RANCH
42M W 102493		IR		08/26/1949	SWNESE	28	19N	56E	DW	UT	THIRTEENMILE CREEK	STAR BAR RANCH
42M W 102494		IR		12/31/1960	NWNENE	33	19N	56E	DW &	UT	THIRTEENMILE CREEK	STAR BAR RANCH
42M W 102495		IR		08/26/1949	NWSWNE	28	19N	56E	DW	UT	BURNS CREEK	STAR BAR RANCH
42M W 102496		IR	1.33 CFS	08/26/1949	NENWSE	9	19N	56E	DW &		BURNS CREEK	STAR BAR RANCH
42M W 102498		ST		12/31/1946	N2	1	16N	57E	DW &		BOX ELDER CREEK	KNUTHS CATTLE CO
42M W 102499		ST		12/31/1946	NESENW	24	16N	57E	DW	SP	BOX ELDER CREEK	HILLIARD FAMILY LAND TRUST
42M W 102500		ST		12/31/1952	NWNESE	24	16N	57E	DW	UT	BOX ELDER CREEK	HILLIARD FAMILY LAND TRUST
42M W 102501		ST		08/31/1939	NWNESW	24	16N	57E	DW	UT	BOX ELDER CREEK	HILLIARD FAMILY LAND TRUST
42M W 102502		ST		05/31/1972	NENESW	23	16N	57E	DW	UT	BOX ELDER CREEK	HILLIARD, NADINE M HILLIARD, STEVEN R
42M W 102503		ST		05/31/1972	SENESEW	23	16N	57E	DW	UT	BOX ELDER CREEK	HILLIARD, NADINE M HILLIARD, STEVEN R
42M W 102504		ST		10/31/1965	SWSWNE	10	16N	57E	DW	UT	BOX ELDER CREEK	MCPHERSON, TWYLLA M REVOCABLE LIVING TRUST
42M W 102505		ST		10/31/1965	NWSWSE	15	16N	57E	DW	UT	BOX ELDER CREEK	MCPHERSON, TWYLLA M REVOCABLE LIVING TRUST
42M W 102506		ST		05/31/1946	SESESW	10	16N	57E	DW	SP	BOX ELDER CREEK	MCPHERSON, TWYLLA M REVOCABLE LIVING TRUST
42M W 102507		ST		10/31/1951	SWSESW	14	16N	57E	DW	UT	BOX ELDER CREEK	HILLIARD FAMILY LAND TRUST
42M W 102508		ST		05/31/1947	SENESEW	13	16N	57E	DW	UT	BOX ELDER CREEK	HILLIARD, NADINE M HILLIARD, STEVEN R
42M W 102509		ST		12/31/1968	NENENE	12	16N	57E	DW	UT	BOX ELDER CREEK	HILLIARD, NADINE M HILLIARD, STEVEN R
42M W 102510		ST		12/31/1946	NWSENE	12	16N	57E	DW	SP	BOX ELDER CREEK	HILLIARD, NADINE M HILLIARD, STEVEN R
42M W 102511		ST		10/31/1965	SWNWSE	3	16N	57E	DW	UT	BOX ELDER CREEK	MCPHERSON, TWYLLA M REVOCABLE LIVING TRUST

DEPARTMENT OF NATURAL RESOURCES AND CONSERVATION

YELLOWSTONE RIVER, BELOW POWDER RIVER

BASIN 42M

INDEX OF CLAIMS BY WATER RIGHT ID NUMBER

TRIB Values: MP= Manmade Pit, NP=Natural Pit, SD=Secondary Diversion, SI=Subirrigation, SP=Spring, WS=Waste & Seepage, UT=Unnamed Tributary;

POD Indicator: &=Only First POD Listed

WATER RIGHT ID Values: (D, U, W, X) = Adjudication, (C, K, P, Q, R) = New Appropriations, (M) = Water Reservations

WATER RIGHT ID	LATE CLAIM	USE	FLOW RATE	ENFORCEABLE PRIORITY DATE	POINT OF DIVERSION					TRIB	SOURCE NAME	OWNER NAME
					QTR	SEC	TWP	RGE	CN			
42M W 102513		ST		08/31/1949	NWNENW	6	16N	57E	DW	UT	BOX ELDER CREEK	OAKLAND, ROSS C OAKLAND, TARA DAWN
42M W 102514		ST		12/31/1946	NWSWNW	11	16N	57E	DW	SP	BOX ELDER CREEK	MCPHERSON, TWYLLA M REVOCABLE LIVING TRUST
42M W 102516		ST		08/31/1969	NENENW	24	16N	57E	DW	UT	BOX ELDER CREEK	HILLIARD FAMILY LAND TRUST
42M W 102517		ST	5.00 GPM	12/31/1946	SWNESW	24	16N	57E	DW		GROUNDWATER	HILLIARD FAMILY LAND TRUST
42M W 102518		ST	5.00 GPM	12/31/1946	NWSENW	9	16N	57E	DW	SP	BOX ELDER CREEK	OAKLAND, ROSS C OAKLAND, TARA DAWN
42M W 102520		ST		07/15/1946	NENWSW	4	17N	51E	DW	UT	HAY CREEK	WOLFF & SONS INC
42M W 102521		ST		12/31/1945	SENWNE	21	17N	51E	DW	UT	UPPER SEVENMILE CREEK	WOLFF & SONS INC
42M W 102522		ST		07/15/1942	NESENW	10	17N	51E	DW	UT	HAY CREEK	WOLFF & SONS INC
42M W 102523		ST		07/15/1943	NESWSW	3	17N	51E	DW	UT	HAY CREEK	WOLFF & SONS INC
42M W 102524		ST		07/05/1944	SWNWSW	3	17N	51E	DW	UT	HAY CREEK	WOLFF & SONS INC
42M W 102525		ST		06/15/1943	NENENE	11	17N	51E	DW	UT	SPRING CREEK	WOLFF & SONS INC
42M W 102526		ST		07/15/1934	SENENW	34	18N	51E	DW		SPRING CREEK	WOLFF & SONS INC
42M W 102527		ST		12/31/1959	NENESE	6	16N	53E	DW	SP	UPPER SEVENMILE CREEK	WOLFF & SONS INC
42M W 102528		ST	20.00 GPM	12/31/1911	NENWNW	6	16N	53E	DW		GROUNDWATER	WOLFF & SONS INC
42M W 102529		ST	10.00 GPM	12/31/1911	SWSESW	10	17N	51E	DW		GROUNDWATER	WOLFF & SONS INC
42M W 102530		ST	10.00 GPM	12/31/1940	NESESE	14	17N	51E	DW		GROUNDWATER	WOLFF & SONS INC
42M W 102531		ST		12/31/1910	NWNENE	21	17N	51E	DW	SP	UPPER SEVENMILE CREEK	WOLFF & SONS INC
42M W 102533		ST	10.00 GPM	12/31/1910	SESWSE	14	17N	51E	DW		GROUNDWATER	WOLFF & SONS INC
42M W 102535		ST		12/31/1909	NWSWNW	34	18N	51E	DW	SP	SPRING CREEK	WOLFF & SONS INC
42M W 102536		ST	20.00 GPM	12/31/1914	NENESE	34	18N	51E	DW		GROUNDWATER	WOLFF & SONS INC
42M W 102537		ST	20.00 GPM	12/31/1940	NENESE	34	18N	51E	DW		GROUNDWATER	WOLFF & SONS INC
42M W 102538		ST	20.00 GPM	12/31/1960	NWNWSW	35	18N	51E	DW		GROUNDWATER	WOLFF & SONS INC
42M W 102539		ST	15.00 GPM	12/31/1930	SWNWSW	3	17N	51E	DW	SP	HAY CREEK	WOLFF & SONS INC
42M W 102540		ST		12/31/1910	SWSENW	15	17N	51E	DW	SP	HAY CREEK	WOLFF & SONS INC
42M W 102541		ST		12/31/1910	SWSWNE	9	17N	51E	DW	SP	HAY CREEK	WOLFF & SONS INC
42M W 102542		ST		12/31/1910	SESENW	34	17N	52E	DW	SP	UPPER SEVENMILE CREEK	WOLFF & SONS INC
42M W 102543		ST		12/31/1910	SESESW	10	17N	51E	DW	SP	HAY CREEK	WOLFF & SONS INC
42M W 102544		ST	20.00 GPM	12/31/1960	NWSESW	34	17N	52E	DW		GROUNDWATER	WOLFF & SONS INC

DEPARTMENT OF NATURAL RESOURCES AND CONSERVATION

YELLOWSTONE RIVER, BELOW POWDER RIVER

BASIN 42M

INDEX OF CLAIMS BY WATER RIGHT ID NUMBER

TRIB Values: MP= Manmade Pit, NP=Natural Pit, SD=Secondary Diversion, SI=Subirrigation, SP=Spring, WS=Waste & Seepage, UT=Unnamed Tributary;

POD Indicator: &=Only First POD Listed

WATER RIGHT ID Values: (D, U, W, X) = Adjudication, (C, K, P, Q, R) = New Appropriations, (M) = Water Reservations

WATER RIGHT ID	LATE CLAIM	USE	FLOW RATE	ENFORCEABLE PRIORITY DATE	POINT OF DIVERSION					TRIB	SOURCE NAME	OWNER NAME
					QTR	SEC	TWP	RGE	CN			
42M W 102545		ST	15.00 GPM	12/31/1940	NESWNE	21	17N	51E	DW		GROUNDWATER	WOLFF & SONS INC
42M W 102546		ST	20.00 GPM	12/31/1960	NWSENW	13	17N	51E	DW		GROUNDWATER	WOLFF & SONS INC
42M W 102547		ST	20.00 GPM	12/31/1945	SWNENW	11	17N	51E	DW		GROUNDWATER	WOLFF & SONS INC
42M W 102548		ST	20.00 GPM	12/31/1911	NENWNW	6	16N	53E	DW		GROUNDWATER	WOLFF & SONS INC
42M W 102549		ST		12/31/1945	E2SENW	1	16N	52E	DW		UPPER SEVENMILE CREEK, TIMBER FORK	WOLFF & SONS INC
42M W 102551		IR		04/02/1935	SWSWNW	34	17N	52E	DW		UPPER SEVENMILE CREEK	WOLFF & SONS INC
42M W 102552		DM	20.00 GPM	12/31/1947	NENESE	34	18N	51E	DW		GROUNDWATER	WOLFF & SONS INC
42M W 102553		DM	20.00 GPM	12/31/1911	NENESE	34	18N	51E	DW		GROUNDWATER	WOLFF & SONS INC
42M W 102554		DM	20.00 GPM	12/31/1910	SESWSE	14	17N	51E	DW		GROUNDWATER	WOLFF & SONS INC
42M W 102555		ST		12/31/1964	NESESW	35	20N	56E	DW	SP	BURNS CREEK, NORTH FORK	HEART PLUS LLC
42M W 102556		ST		12/31/1930	E2	35	20N	56E	DW		BURNS CREEK, NORTH FORK	HEART PLUS LLC
42M W 102557		ST	10.00 GPM	12/31/1959	NENWSE	35	20N	56E	DW		GROUNDWATER	HEART PLUS LLC
42M W 102558		ST		12/31/1930	SE	26	20N	56E	DW		BURNS CREEK, MIDDLE FORK	HEART PLUS LLC
42M W 102559		ST	8.00 GPM	12/31/1950	SESESW	26	20N	56E	DW		GROUNDWATER	HEART PLUS LLC
42M W 102560		ST		12/31/1964	NESENE	27	20N	56E	DW	SP	BURNS CREEK, MIDDLE FORK	HEART PLUS LLC
42M W 102561		ST	8.00 GPM	12/31/1948	NESWNE	27	20N	56E	DW		GROUNDWATER	HEART PLUS LLC
42M W 102562		ST	20.00 GPM	12/31/1950	NESESW	26	20N	56E	DW		GROUNDWATER	HEART PLUS LLC
42M W 102563		DM	8.00 GPM	11/17/1981	SWSWSE	26	20N	56E	DW		GROUNDWATER	HEART PLUS LLC
42M W 102564		LG	20.00 GPM	12/31/1950	NESESW	26	20N	56E	DW		GROUNDWATER	HEART PLUS LLC
42M W 102703		ST	10.00 GPM	12/31/1913	NENENW	28	21N	57E	RI		GROUNDWATER	LER, BRIAN E LER, DENICE M
42M W 102704		DM	10.00 GPM	12/31/1913	NENENW	28	21N	57E	RI		GROUNDWATER	LER, BRIAN E LER, DENICE M
42M W 102791		ST		01/19/1942	SENWSE	6	11N	59E	WI	UT	CEDAR CREEK	BERGER, JEFFREY W BERGER, TAMI M
42M W 102792		ST		09/05/1944	NENESE	30	12N	59E	WI	UT	CEDAR CREEK	BERGER, JEFFREY W BERGER, TAMI M

DEPARTMENT OF NATURAL RESOURCES AND CONSERVATION

YELLOWSTONE RIVER, BELOW POWDER RIVER

BASIN 42M

INDEX OF CLAIMS BY WATER RIGHT ID NUMBER

TRIB Values: MP= Manmade Pit, NP=Natural Pit, SD=Secondary Diversion, SI=Subirrigation, SP=Spring, WS=Waste & Seepage, UT=Unnamed Tributary;

POD Indicator: &=Only First POD Listed

WATER RIGHT ID Values: (D, U, W, X) = Adjudication, (C, K, P, Q, R) = New Appropriations, (M) = Water Reservations

WATER RIGHT ID	LATE CLAIM	USE	FLOW RATE	ENFORCEABLE PRIORITY DATE	POINT OF DIVERSION					TRIB	SOURCE NAME	OWNER NAME
					QTR	SEC	SEC	TWP	RGE			
42M W 102793		ST		02/03/1948	SESESW	31	12N	59E	WI	UT	CEDAR CREEK	BERGER, JEFFREY W BERGER, TAMI M
42M W 102794		ST		05/27/1942	SWSWNW	35	12N	58E	WI	UT	CEDAR CREEK	BERGER, JEFFREY W BERGER, TAMI M
42M W 102795		ST		05/27/1946	NWNWNE	35	12N	58E	WI	UT	CEDAR CREEK	BERGER, JEFFREY W BERGER, TAMI M
42M W 102796		ST		10/24/1942	SWSWSW	6	11N	59E	WI	SP	CEDAR CREEK	BERGER, JEFFREY W BERGER, TAMI M
42M W 102797		ST		02/03/1943	SWSWNE	31	12N	59E	WI	SP	CEDAR CREEK	BERGER, JEFFREY W BERGER, TAMI M
42M W 102882		ST		12/31/1945	SENESE	21	9N	58E	FA	UT	CABIN CREEK	STANHOPE, ALLISON P
42M W 102883		ST		12/31/1942	NWNWSE	15	9N	58E	FA	UT	CABIN CREEK	STANHOPE, ALLISON P
42M W 102884		ST		06/21/1967	NESWSE	11	9N	58E	FA	UT	CABIN CREEK	GONSIOROSKI, STEPHEN R
42M W 102885		ST		12/31/1946	SESWSE	15	9N	58E	FA	UT	CABIN CREEK	STANHOPE, ALLISON P
42M W 102897		ST		09/22/1948	SWSENE	35	24N	54E	RI	UT	FOX CREEK, EAST FORK	BROKEN C RANCH LLC
42M W 102913		ST		12/31/1948	SWNESE	1	9N	58E	FA	UT	CABIN CREEK	POPPE CATTLE COMPANY LLC
42M W 103917		CM	10.00 GPM	07/15/1953	NESWSW	16	12N	51E	PI		GROUNDWATER	ROBERTS KIDCO LLC
42M W 104867		ST	2.00 GPM	12/31/1942	SENESE	7	11N	56E	PI		GROUNDWATER	LOG CABIN RANCH LLP
42M W 104868		ST	2.00 GPM	12/31/1951	SENESE	17	11N	56E	PI		GROUNDWATER	LOG CABIN RANCH LLP
42M W 104869		IR		08/04/1915	NWNENE	17	11N	56E	PI		CABIN CREEK	LOG CABIN RANCH LLP
42M W 104870		IR		04/12/1910	SWNWSW	8	11N	56E	PI	UT	CABIN CREEK	LOG CABIN RANCH LLP
42M W 104903		ST	0.75 GPM	12/31/1920	SESESE	13	11N	54E	PI		SHAD SPRING	STOCKETT, KAREN J STOCKETT, MICHAEL L
42M W 104904		ST	1.00 GPM	12/31/1960	SWNESE	13	11N	54E	PI	SP	HAY CREEK	STOCKETT, KAREN J STOCKETT, MICHAEL L
42M W 106168		ST	3.00 GPM	12/31/1940	NENENE	18	9N	59E	FA		GROUNDWATER	BECK, DONALD L BECK, MERRI L WEINREIS, EUGENE A WEINREIS, JOANNE M

DEPARTMENT OF NATURAL RESOURCES AND CONSERVATION

YELLOWSTONE RIVER, BELOW POWDER RIVER

BASIN 42M

INDEX OF CLAIMS BY WATER RIGHT ID NUMBER

TRIB Values: MP= Manmade Pit, NP=Natural Pit, SD=Secondary Diversion, SI=Subirrigation, SP=Spring, WS=Waste & Seepage, UT=Unnamed Tributary;

POD Indicator: &=Only First POD Listed

WATER RIGHT ID Values: (D, U, W, X) = Adjudication, (C, K, P, Q, R) = New Appropriations, (M) = Water Reservations

WATER RIGHT ID	LATE CLAIM	USE	FLOW RATE	ENFORCEABLE PRIORITY DATE	POINT OF DIVERSION					TRIB	SOURCE NAME	OWNER NAME
					QTR SEC	SEC	TWP	RGE	CN			
42M W 106169		ST		12/31/1968	NWNWNE	8	9N	59E	FA	UT	CABIN CREEK	BECK, DONALD L BECK, MERRI L WEINREIS, EUGENE A WEINREIS, JOANNE M
42M W 106377		ST		08/28/1964	SESENW	27	14N	58E	WI	UT	GLENDIVE CREEK	SPRINGHILL RANCH
42M W 106378		ST		07/24/1970	SWNE	22	14N	58E	WI	UT	HODGES CREEK	HAY CREEK RANCH INC
42M W 106379		ST		11/24/1914	SWNENW	23	14N	58E	WI	SP	HODGES CREEK	HAY CREEK RANCH INC
42M W 106380		ST		09/14/1939	SESENE	24	14N	58E	WI	SP	HODGES CREEK	HAY CREEK RANCH INC
42M W 106381		ST		07/24/1970	SWSENE	26	14N	58E	WI	UT	HODGES CREEK	TOUSIGNANT, LISA J TOUSIGNANT, WILLIAM J
42M W 106382		ST		08/28/1964	SESENW	27	14N	58E	WI	UT	GLENDIVE CREEK	SPRINGHILL RANCH
42M W 106383		ST		11/14/1914	SWNENW	33	14N	58E	WI	SP	GLENDIVE CREEK	TOUSIGNANT, LISA J TOUSIGNANT, WILLIAM J
42M W 106384		ST		12/31/1911	SWSESW	35	14N	58E	WI	SP	GLENDIVE CREEK	TOUSIGNANT, LISA J TOUSIGNANT, WILLIAM J
42M W 106385		ST		12/31/1911	SWSENE	35	14N	58E	WI	SP	GLENDIVE CREEK	TOUSIGNANT, LISA J TOUSIGNANT, WILLIAM J
42M W 106386		ST		07/13/1880	SESWNW	19	14N	59E	WI	SP	HODGES CREEK	HAY CREEK RANCH INC
42M W 106389		ST		12/31/1908	NENESW	23	16N	59E	WI	SP	COTTONWOOD CREEK, SOUTH FORK	FRANZ, JON
42M W 106390		ST		12/31/1908	SWNWSE	23	16N	59E	WI	SP	COTTONWOOD CREEK, SOUTH FORK	FRANZ, JON
42M W 106391		ST		05/07/1947	NENWSW	25	16N	59E	WI	UT	COTTONWOOD CREEK, SOUTH FORK	STAGGS, TIMOTHY F
42M W 106393		ST	5.00 GPM	08/24/1965	SWSWNW	25	16N	59E	WI		GROUNDWATER	STAGGS, TIMOTHY F

DEPARTMENT OF NATURAL RESOURCES AND CONSERVATION

YELLOWSTONE RIVER, BELOW POWDER RIVER

BASIN 42M

INDEX OF CLAIMS BY WATER RIGHT ID NUMBER

TRIB Values: MP= Manmade Pit, NP=Natural Pit, SD=Secondary Diversion, SI=Subirrigation, SP=Spring, WS=Waste & Seepage, UT=Unnamed Tributary;

POD Indicator: &=Only First POD Listed

WATER RIGHT ID Values: (D, U, W, X) = Adjudication, (C, K, P, Q, R) = New Appropriations, (M) = Water Reservations

WATER RIGHT ID	LATE CLAIM	USE	FLOW RATE	ENFORCEABLE PRIORITY DATE	POINT OF DIVERSION					TRIB	SOURCE NAME	OWNER NAME
					QTR	SEC	TWP	RGE	CN			
42M W 106395		ST		07/13/1880	NW	5	17N	58E	WI	&	COTTONWOOD CREEK	FINNEGAN, GWENDOLYN HULL, ANNE MARIE ROTGERS, JULIA T VIJAY, DIANE R WILLIAMS, DENNIS WILLIAMS, ELEANOR WILLIAMS, JOSEPH S
42M W 106396		ST		12/31/1911	NENWSE	5	17N	59E	WI	SP	COTTONWOOD CREEK, NORTH FORK	WEYER, TRACY J
42M W 106397		ST	6.00 GPM	12/31/1950	SESW	5	17N	59E	WI		GROUNDWATER	WEYER, TRACY J
42M W 106398		ST		12/31/1941	SESWSE	9	17N	59E	WI	UT	COTTONWOOD CREEK, NORTH FORK	BARNABY CATTLE CO LLC GREAT NORTHERN PROPERTIES LTD PRTNRSH
42M W 106400		ST		08/28/1964	N2N2	17	17N	59E	WI		COTTONWOOD CREEK, NORTH FORK	ROBERTS, DAVID C
42M W 106401		ST		12/31/1943	NENWNE	21	17N	59E	WI	UT	COTTONWOOD CREEK, NORTH FORK	HOUCK RANCH LLC
42M W 106402		ST	0.50 GPM	12/31/1911	SWNWNW	21	17N	59E	WI	SP	COTTONWOOD CREEK, NORTH FORK	HOUCK RANCH LLC
42M W 106403		ST	4.00 GPM	12/31/1911	SWSWSE	5	17N	60E	WI	SP	C S CREEK	GASHO RANCH LLP
42M W 106404		ST	2.00 GPM	12/31/1949	NENWNW	31	17N	60E	WI		GROUNDWATER	OPEN A PARTNERS LLP
42M W 106405		ST	2.00 GPM	12/30/1981	SWNENE	22	14N	58E	WI		GROUNDWATER	HAY CREEK RANCH INC
42M W 106406		ST		11/24/1914	SESENE	15	14N	58E	WI	SP	HODGES CREEK	HAY CREEK RANCH INC
42M W 106407		ST		11/24/1914	NWNENW	13	14N	58E	WI	SP	HODGES CREEK	HAY CREEK RANCH INC
42M W 106408		ST		08/28/1964	SENWNW	35	13N	58E	WI	UT	WOLF CREEK	KAHL, CHARLES L KAHL, JUDY ANN
42M W 106409		ST		08/28/1964	SWSWSE	33	13N	58E	WI	UT	HORSE CREEK	BONANZA LLC
42M W 106410		ST		12/31/1932	NENESW	27	13N	58E	WI	UT	WOLF CREEK	KAHL, CHARLES L KAHL, JUDY ANN
42M W 106411		ST		12/31/1941	SESENE	23	13N	58E	WI	UT	HORSE CREEK	KREITINGER, STEVE AND BERNICE FAMILY TRUST
42M W 106412		ST		11/15/1946	SWNWNW	19	13N	58E	WI	UT	EASTMAN CREEK	DALE, KARINA DALE, KELLY

DEPARTMENT OF NATURAL RESOURCES AND CONSERVATION

YELLOWSTONE RIVER, BELOW POWDER RIVER

BASIN 42M

INDEX OF CLAIMS BY WATER RIGHT ID NUMBER

TRIB Values: MP= Manmade Pit, NP=Natural Pit, SD=Secondary Diversion, SI=Subirrigation, SP=Spring, WS=Waste & Seepage, UT=Unnamed Tributary;

POD Indicator: &=Only First POD Listed

WATER RIGHT ID Values: (D, U, W, X) = Adjudication, (C, K, P, Q, R) = New Appropriations, (M) = Water Reservations

WATER RIGHT ID	LATE CLAIM	USE	FLOW RATE	ENFORCEABLE PRIORITY DATE	POINT OF DIVERSION					TRIB	SOURCE NAME	OWNER NAME	
					QTR	SEC	SEC	TWP	RGE				CN
42M W 106413		ST		07/13/1880	SE	SW	19	13N	58E	WI	SP	HORSE CREEK	KAHL, CHARLES L KAHL, JUDY ANN
42M W 106414		ST	5.00 GPM	12/30/1981	SWS	SW	17	13N	58E	WI		GROUNDWATER	SPRINGHILL RANCH
42M W 106415		ST		12/31/1956	NW	SE	15	13N	58E	WI	UT	HORSE CREEK	KAHL, CHARLES L KAHL, JUDY ANN
42M W 106416		ST		12/31/1952	SW	SE	15	13N	58E	WI	UT	HORSE CREEK	KAHL, CHARLES L KAHL, JUDY ANN
42M W 106429		ST		07/13/1880	W2		31	18N	58E	WI		COTTONWOOD CREEK	FINNEGAN, GWENDOLYN HULL, ANNE MARIE ROTGERS, JULIA T VIJAY, DIANE R WILLIAMS, DENNIS WILLIAMS, ELEANOR WILLIAMS, JOSEPH S
42M W 106430		ST		12/31/1946	NEN	WSE	33	18N	58E	WI	UT	COTTONWOOD CREEK	TEMPLE FARMS TEMPLE, DORIS TEMPLE, GREG
42M W 106431		ST		11/17/1948	NES	WSW	13	18N	58E	WI	UT	DRY CREEK, SOUTH FORK	ROBERTS, DAVID C ROBERTS, TERRILYN K
42M W 106432		ST		09/01/1943	SES	WNW	33	19N	60E	WI	UT	SMITH CREEK	DIAMOND SIX LLC
42M W 106433		ST	5.00 GPM	09/16/1966	NWN	WSE	19	19N	60E	WI		GROUNDWATER	SKAAR, EDWARD A SKAAR, TARA ANN
42M W 106434		ST	5.00 GPM	09/16/1966	NWN	WSE	19	19N	60E	WI		GROUNDWATER	SKAAR, EDWARD A SKAAR, TARA ANN
42M W 106435		ST		12/31/1911	SW	NENE	7	18N	60E	WI	SP	C S CREEK	DIAMOND SIX LLC
42M W 106436		ST	6.00 GPM	12/31/1961	SWS	WNE	33	18N	59E	WI		GROUNDWATER	MURPHY, GAY MURPHY, JAMES
42M W 106437		ST		12/31/1911	SWS	WSE	27	18N	59E	WI	SP	PARSON CREEK	BARNABY CATTLE CO LLC
42M W 106438		ST		12/31/1946	NW	NESE	27	18N	59E	WI	UT	PARSON CREEK	BARNABY CATTLE CO LLC
42M W 106439		ST	2.00 GPM	12/31/1911	NWN	WNE	15	18N	59E	WI	SP	PARSON CREEK	PREWITT RANCH LLC

DEPARTMENT OF NATURAL RESOURCES AND CONSERVATION

YELLOWSTONE RIVER, BELOW POWDER RIVER

BASIN 42M

INDEX OF CLAIMS BY WATER RIGHT ID NUMBER

TRIB Values: MP= Manmade Pit, NP=Natural Pit, SD=Secondary Diversion, SI=Subirrigation, SP=Spring, WS=Waste & Seepage, UT=Unnamed Tributary;

POD Indicator: &=Only First POD Listed

WATER RIGHT ID Values: (D, U, W, X) = Adjudication, (C, K, P, Q, R) = New Appropriations, (M) = Water Reservations

WATER RIGHT ID	LATE CLAIM	USE	FLOW RATE	ENFORCEABLE PRIORITY DATE	POINT OF DIVERSION					TRIB	SOURCE NAME	OWNER NAME
					QTR	SEC	SEC	TWP	RGE			
42M W 106440		ST		08/28/1964	NWNWNW	11	18N	59E	WI	UT	SMITH CREEK	MCMILLEN, JERRY R MCMILLEN, LESLIE A
42M W 106441		ST		12/31/1949	NWSENW	11	18N	59E	WI	UT	SMITH CREEK	MCMILLEN, JERRY R MCMILLEN, LESLIE A
42M W 106442		ST		08/25/1964	NENWSW	31	17N	60E	WI	UT	COTTONWOOD CREEK, SOUTH FORK	OPEN A PARTNERS LLP
42M W 106462		ST		07/13/1880	NESESE	13	13N	58E	WI	SP	FREEMAN CREEK	KREITINGER, STEVE AND BERNICE FAMILY TRUST
42M W 106463		ST		12/31/1911	SENWNE	13	13N	58E	WI	SP	FREEMAN CREEK	KREITINGER, STEVE AND BERNICE FAMILY TRUST
42M W 106464		ST		12/31/1911	NWNWNW	11	13N	58E	WI	SP	GLENDIVE CREEK	KREITINGER, STEVE AND BERNICE FAMILY TRUST
42M W 106465		ST		08/28/1964	SENWSW	11	13N	58E	WI	UT	FREEMAN CREEK	KREITINGER, STEVE AND BERNICE FAMILY TRUST
42M W 106466		ST		06/01/1973	NESWSE	11	13N	58E	WI	UT	FREEMAN CREEK	KREITINGER, STEVE AND BERNICE FAMILY TRUST
42M W 106467		ST	3.00 GPM	12/30/1981	SENWNW	10	13N	58E	WI		GROUNDWATER	KAHL, CHARLES L KAHL, JUDY ANN
42M W 106468		ST		08/28/1964	NESESE	10	13N	58E	WI	UT	FREEMAN CREEK	KAHL, CHARLES L KAHL, JUDY ANN
42M W 106469		ST	10.00 GPM	12/31/1960	NWSWNW	7	13N	58E	WI		GROUNDWATER	SPRINGHILL RANCH
42M W 106470		ST		12/31/1940	SENWSE	3	13N	58E	WI	UT	GLENDIVE CREEK	KAHL, CHARLES L KAHL, JUDY ANN
42M W 106471		ST	1.00 GPM	12/31/1911	NWNWNE	1	13N	58E	WI	SP	GLENDIVE CREEK	TOUSIGNANT, LISA J TOUSIGNANT, WILLIAM J
42M W 106472		ST		12/31/1940	SWNWNE	1	13N	58E	WI	UT	GLENDIVE CREEK	TOUSIGNANT, LISA J TOUSIGNANT, WILLIAM J
42M W 106473		ST		12/31/1940	NWNWSW	1	13N	58E	WI	UT	GLENDIVE CREEK	TOUSIGNANT, LISA J TOUSIGNANT, WILLIAM J
42M W 106474		ST		07/13/1880	SWNESW	33	13N	57E	WI	SP	MAGGIE DRAW	HERIGSTAD RANCH INC
42M W 106475		ST		07/13/1880	NWNWSE	11	12N	58E	WI	SP	HORSE CREEK	BONANZA LLC
42M W 106476		ST	2.00 GPM	12/31/1908	NWNWSW	7	12N	58E	WI		GROUNDWATER	HERIGSTAD RANCH INC
42M W 106477		ST		05/31/1943	NENWNE	5	12N	58E	WI	UT	HORSE CREEK	KNIGHT LIVESTOCK INC
42M W 106478		ST		08/28/1964	NWSENW	1	12N	58E	WI	UT	HORSE CREEK	MISKE, DARA D MISKE, ROBERT C

DEPARTMENT OF NATURAL RESOURCES AND CONSERVATION

YELLOWSTONE RIVER, BELOW POWDER RIVER

BASIN 42M

INDEX OF CLAIMS BY WATER RIGHT ID NUMBER

TRIB Values: MP= Manmade Pit, NP=Natural Pit, SD=Secondary Diversion, SI=Subirrigation, SP=Spring, WS=Waste & Seepage, UT=Unnamed Tributary;

POD Indicator: &=Only First POD Listed

WATER RIGHT ID Values: (D, U, W, X) = Adjudication, (C, K, P, Q, R) = New Appropriations, (M) = Water Reservations

WATER RIGHT ID	LATE CLAIM	USE	FLOW RATE	ENFORCEABLE PRIORITY DATE	POINT OF DIVERSION					TRIB	SOURCE NAME	OWNER NAME
					QTR	SEC	TWP	RGE	CN			
42M W 106479		ST		07/01/1944	SESWSW	11	12N	57E	WI	UT	GIBSON DITCH	HERIGSTAD RANCH INC
42M W 106480		ST		04/13/1973	NWSESE	3	12N	57E	WI	UT	CEDAR CREEK	BERGER, JEFFREY W BERGER, TAMI M
42M W 106481		ST		08/30/1964	NWNESW	11	12N	57E	WI	UT	GIBSON DITCH	HERIGSTAD RANCH INC
42M W 106482		ST		04/13/1973	NWNWSW	3	12N	57E	WI	UT	CEDAR CREEK	BERGER, JEFFREY W BERGER, TAMI M
42M W 106483		ST		09/20/1949	SENWNW	3	12N	57E	WI	UT	CEDAR CREEK	BERGER, JEFFREY W BERGER, TAMI M
42M W 106484		ST	5.00 GPM	12/31/1958	SWNENW	1	12N	57E	WI		GROUNDWATER	HERIGSTAD RANCH INC
42M W 106485		ST	0.50 GPM	12/30/1981	NWNENE	19	11N	58E	WI		GROUNDWATER	TUNBY, MABEL A FAMILY TRUST TUNBY, RANDALL K
42M W 107052		ST	5.00 GPM	04/15/1971	NENENE	7	13N	50E	PI		GROUNDWATER	SMALIS, BARBARA M SMALIS, JERRY D
42M W 107053		ST		03/20/1946	SWNENE	31	11N	52E	PI	UT	CONNS COULEE	JENS, JUDY K JENS, LARRY D LARSEN, JAMIE LARSEN, LORIN
42M W 107265		IS	5.00 GPM	08/01/1957	SENESE	2	23N	58E	RI		GROUNDWATER	MONTANA, STATE OF UNIVERSITY SYSTEM (MSU)
42M W 107266		IS	8.33 GPM	07/31/1956	NESWNE	28	23N	59E	RI		GROUNDWATER	MONTANA, STATE OF UNIVERSITY SYSTEM (MSU)
42M W 107267		IS	12.00 GPM	12/01/1957	SENWSW	2	23N	58E	RI		GROUNDWATER	MONTANA, STATE OF UNIVERSITY SYSTEM (MSU)
42M W 107296		IS	8.33 GPM	01/01/1952	SESWNE	28	23N	59E	RI		GROUNDWATER	MONTANA, STATE OF UNIVERSITY SYSTEM (MSU)
42M W 107297		IS	8.33 GPM	03/01/1958	NESWNE	28	23N	59E	RI		GROUNDWATER	MONTANA, STATE OF UNIVERSITY SYSTEM (MSU)
42M W 108209		ST		12/31/1911	NENWSW	3	16N	56E	DW	SP	COTTON CREEK	GREAT NORTHERN PROPERTIES LTD PRTNRSH
42M W 108210		ST		12/31/1911	SWSWNW	3	16N	56E	DW	SP	COTTON CREEK	GREAT NORTHERN PROPERTIES LTD PRTNRSH
42M W 108211		ST		12/31/1925	NENENW	3	15N	58E	DW	SP	BOX ELDER CREEK	BURMAN, JOHN M BURMAN, SANDRA L
42M W 108212		ST		07/25/1868	NESESE	7	14N	52E	DW	SP	BAD ROUTE CREEK	LER, LEWIS I LER, PATRICIA A
42M W 108389		ST	6.00 GPM	05/10/1968	NWNWNE	7	14N	52E	DW		GROUNDWATER	LER, LEWIS I LER, PATRICIA A

DEPARTMENT OF NATURAL RESOURCES AND CONSERVATION

YELLOWSTONE RIVER, BELOW POWDER RIVER

BASIN 42M

INDEX OF CLAIMS BY WATER RIGHT ID NUMBER

TRIB Values: MP= Manmade Pit, NP=Natural Pit, SD=Secondary Diversion, SI=Subirrigation, SP=Spring, WS=Waste & Seepage, UT=Unnamed Tributary;

POD Indicator: &=Only First POD Listed

WATER RIGHT ID Values: (D, U, W, X) = Adjudication, (C, K, P, Q, R) = New Appropriations, (M) = Water Reservations

WATER RIGHT ID	LATE CLAIM	USE	FLOW RATE	ENFORCEABLE PRIORITY DATE	POINT OF DIVERSION					TRIB	SOURCE NAME	OWNER NAME
					QTR	SEC	TWP	RGE	CN			
42M W 108390		ST		07/13/1880	SWSWNE	1	16N	54E	DW	SP	DEER CREEK	BEAR GULCH RANCH INC
42M W 108391		ST		07/13/1880	NE	33	17N	54E	DW		DEER CREEK	BEAR GULCH RANCH INC
42M W 108392		ST		05/27/1943	NWNWNW	21	16N	53E	DW	UT	SPRING CREEK	UNDEM, GUDRUN K
42M W 108408		ST	3.00 GPM	12/31/1907	SESWSW	25	17N	54E	DW	SP	DEER CREEK	EVANS, ELDON
42M W 108409		ST	5.00 GPM	12/31/1907	NESENW	33	18N	54E	DW	SP	DRY CREEK	WINCHELL, CAROL L WINCHELL, DAVID G
42M W 108410		ST		12/31/1966	NESWNE	5	15N	52E	DW	UT	CLEAR CREEK	LILES, KENNETH INC
42M W 108411		ST		07/13/1880	S2	5	16N	55E	DW		DEER CREEK	BEAR GULCH RANCH INC
42M W 108412		ST		12/31/1936	NENESE	29	15N	58E	DW	UT	KRUG CREEK	KARTEVOLD, BRENDA KARTEVOLD, GARY O
42M W 108413		ST		12/31/1942	NWSWSE	31	15N	58E	DW	UT	HODGES CREEK	ANDERSON, ROGER D
42M W 108414		ST		12/31/1938	NENENE	33	15N	58E	DW	UT	KRUG CREEK	KARTEVOLD, BRENDA KARTEVOLD, GARY O
42M W 108415		ST		06/20/1967	SENENW	33	15N	58E	DW	UT	KRUG CREEK	KARTEVOLD, BRENDA KARTEVOLD, GARY O
42M W 108416		ST		08/28/1964	SWSESW	15	14N	58E	DW	UT	HODGES CREEK	HAY CREEK RANCH INC
42M W 108417		ST	3.00 GPM	10/27/1971	SWSWSE	33	16N	51E	DW		GROUNDWATER	L 7 RANCH INC
42M W 108418		ST		12/31/1941	NWSWSW	19	13N	57E	DW	UT	CEDAR CREEK	HERIGSTAD RANCH INC
42M W 108419		ST		06/20/1967	NENESW	19	14N	58E	DW	UT	GLENDIVE CREEK	SPRINGHILL RANCH
42M W 108420		ST		06/20/1967	SWNWNE	19	14N	58E	DW	UT	GLENDIVE CREEK	SPRINGHILL RANCH
42M W 108421		ST		06/20/1967	NESWSW	21	14N	58E	DW	UT	GLENDIVE CREEK	SPRINGHILL RANCH
42M W 108422		ST		12/31/1942	NWNWSE	29	14N	58E	DW	UT	GLENDIVE CREEK	SPRINGHILL RANCH
42M W 108423		ST	4.00 GPM	12/31/1952	NESWSE	1	15N	51E	DW		GROUNDWATER	WALKER, CLAYTON
42M W 108424		ST	10.00 GPM	12/31/1957	SESWNW	31	16N	51E	DW		GROUNDWATER	LILES, KENNETH INC
42M W 108426		ST		12/31/1945	NENWNW	15	10N	57E	FA	UT	HORSE CREEK	RUGG, ELAINE G RUGG, GLEN T
42M W 108427		ST		07/03/1946	NWSWNE	9	10N	57E	FA	UT	HORSE CREEK	RUGG, ELAINE G RUGG, GLEN T
42M W 108432		ST		12/31/1908	SWNESW	15	10N	57E	FA	SP	HORSE CREEK	RUGG, ELAINE G RUGG, GLEN T

DEPARTMENT OF NATURAL RESOURCES AND CONSERVATION

YELLOWSTONE RIVER, BELOW POWDER RIVER

BASIN 42M

INDEX OF CLAIMS BY WATER RIGHT ID NUMBER

TRIB Values: MP= Manmade Pit, NP=Natural Pit, SD=Secondary Diversion, SI=Subirrigation, SP=Spring, WS=Waste & Seepage, UT=Unnamed Tributary;

POD Indicator: &=Only First POD Listed

WATER RIGHT ID Values: (D, U, W, X) = Adjudication, (C, K, P, Q, R) = New Appropriations, (M) = Water Reservations

WATER RIGHT ID	LATE CLAIM	USE	FLOW RATE	ENFORCEABLE PRIORITY DATE	POINT OF DIVERSION					TRIB	SOURCE NAME	OWNER NAME
					QTR	SEC	TWP	RGE	CN			
42M W 108433		ST	2.00 GPM	12/31/1947	SWSWSE	32	11N	57E	FA		GROUNDWATER	NEMITZ, JOE NEMITZ, NADINE
42M W 108434		ST		07/13/1880	SENESE	13	10N	57E	FA	SP	CABIN CREEK	TUNBY, MAURICE O FAMILY TRUST
42M W 108435		ST		07/13/1880	NENESE	29	11N	58E	FA	UT	CABIN CREEK, NORTH FORK	TUNBY, MAURICE O FAMILY TRUST
42M W 108436		ST		12/31/1943	SWNESW	35	10N	58E	FA	UT	CABIN CREEK	HADLEY, JARRETT R HADLEY, ROBYN
42M W 108437		ST		12/31/1952	SESENE	35	10N	58E	FA	UT	CABIN CREEK	HADLEY, JARRETT R HADLEY, ROBYN
42M W 108438		ST		12/31/1941	SWSENE	33	10N	58E	FA	UT	CABIN CREEK	HADLEY, JARRETT R HADLEY, ROBYN
42M W 108439		ST		12/31/1940	SWSENE	5	10N	57E	FA	UT	HORSE CREEK	NEMITZ, JOE NEMITZ, NADINE
42M W 108440		ST		07/13/1880	N2	29	11N	57E	FA		CABIN CREEK	NEMITZ, JOE NEMITZ, NADINE
42M W 108441		ST		06/21/1967	NESENE	3	10N	57E	FA	UT	CABIN CREEK	RUGG, ELAINE G RUGG, GLEN T
42M W 108442		ST		06/21/1967	SENESE	27	10N	58E	FA	UT	CABIN CREEK	HADLEY, JARRETT R HADLEY, ROBYN
42M W 108443		ST		06/21/1967	NENENW	17	10N	58E	FA	UT	CABIN CREEK	HADLEY, JARRETT R HADLEY, ROBYN
42M W 108444		ST		06/21/1967	SWNESW	7	10N	58E	FA	UT	CABIN CREEK	HADLEY, JARRETT R HADLEY, ROBYN
42M W 108445		ST		06/21/1945	SENWSW	7	9N	59E	FA	UT	CABIN CREEK	GONSIOROSKI, ALLISON P
42M W 108446		ST		07/13/1880	N2	27	10N	58E	FA		CABIN CREEK	HADLEY, JARRETT R HADLEY, ROBYN
42M W 108447		ST		07/13/1880	S2	33	11N	58E	FA		CABIN CREEK, NORTH FORK	BERGER, JEFFREY W BERGER, TAMI M
42M W 108449		ST		12/31/1908	NWNESE	29	11N	58E	FA	UT	CABIN CREEK, NORTH FORK	TUNBY, MAURICE O FAMILY TRUST

DEPARTMENT OF NATURAL RESOURCES AND CONSERVATION

YELLOWSTONE RIVER, BELOW POWDER RIVER

BASIN 42M

INDEX OF CLAIMS BY WATER RIGHT ID NUMBER

TRIB Values: MP= Manmade Pit, NP=Natural Pit, SD=Secondary Diversion, SI=Subirrigation, SP=Spring, WS=Waste & Seepage, UT=Unnamed Tributary;

POD Indicator: &=Only First POD Listed

WATER RIGHT ID Values: (D, U, W, X) = Adjudication, (C, K, P, Q, R) = New Appropriations, (M) = Water Reservations

WATER RIGHT ID	LATE CLAIM	USE	FLOW RATE	ENFORCEABLE PRIORITY DATE	POINT OF DIVERSION					TRIB	SOURCE NAME	OWNER NAME
					QTR	SEC	SEC	TWP	RGE			
42M W 108455		ST		12/31/1943	NESWNW	29	10N	58E	FA	UT	CABIN CREEK	WENZ, ALVIN R WENZ, SHARON
42M W 108456		ST		12/31/1952	SENESE	9	9N	58E	FA	UT	CABIN CREEK	GONSIOROSKI, ALLISON P WYRICK, MIKENNA A
42M W 108457		ST		12/31/1941	NWSWNW	29	11N	58E	FA	UT	CABIN CREEK	TUNBY, MAURICE O FAMILY TRUST
42M W 108458		ST		07/13/1880	N2	35	11N	57E	FA		CABIN CREEK	RUGG, ELAINE G RUGG, GLEN T
42M W 108459		ST		07/13/1880	NW	5	10N	58E	FA		CABIN CREEK, NORTH FORK	HADLEY, JARRETT R HADLEY, ROBYN
42M W 108471		ST	5.00 GPM	12/30/1981	SESENW	23	13N	47E	PI		GROUNDWATER	FRANKO RANCH INC
42M W 108484		ST		12/31/1947	NESWSE	19	13N	49E	PI	UT	CHERRY CREEK	JACKSON, ADDISTIN E JACKSON, BENJAMIN JACKSON, BRADLEY W JACKSON, EDITH J JACKSON, KAELIN N JACKSON, KINCAYD M JACKSON, LIAM AH JACKSON, MICAJAH J JACKSON, QUINTEN S REVERSE E RANCH LLC
42M W 108488		ST	3.00 GPM	12/30/1981	SESENW	23	22N	54E	RI		GROUNDWATER	KLEMPPEL, JANICE S KLEMPPEL, JERRY H
42M W 108489		ST	5.00 GPM	12/31/1952	NESESE	25	13N	55E	PI		GROUNDWATER	NIELSEN, EILEEN C
42M W 108490		ST	5.00 GPM	12/30/1981	SESESW	17	13N	50E	PI		GROUNDWATER	EATON, FRANK & SONS
42M W 108491		ST	5.00 GPM	12/30/1981	NESWSW	9	13N	50E	PI		GROUNDWATER	EATON, FRANK & SONS
42M W 108492		ST	5.00 GPM	12/30/1981	SWNWSE	5	13N	50E	PI		GROUNDWATER	EATON, FRANK & SONS
42M W 108493		ST	5.00 GPM	12/30/1981	NWSWNW	5	13N	50E	PI		GROUNDWATER	EATON, FRANK & SONS
42M W 108501		ST	5.00 GPM	12/30/1981	NWNESE	21	14N	52E	DW		GROUNDWATER	NAGLE, JEFFREY W
42M W 108553		ST		08/28/1964	NWSWSE	15	18N	59E	WI		PARSON CREEK	PREWITT RANCH LLC

DEPARTMENT OF NATURAL RESOURCES AND CONSERVATION

YELLOWSTONE RIVER, BELOW POWDER RIVER

BASIN 42M

INDEX OF CLAIMS BY WATER RIGHT ID NUMBER

TRIB Values: MP= Manmade Pit, NP=Natural Pit, SD=Secondary Diversion, SI=Subirrigation, SP=Spring, WS=Waste & Seepage, UT=Unnamed Tributary;

POD Indicator: &=Only First POD Listed

WATER RIGHT ID Values: (D, U, W, X) = Adjudication, (C, K, P, Q, R) = New Appropriations, (M) = Water Reservations

WATER RIGHT ID	LATE CLAIM	USE	FLOW RATE	ENFORCEABLE PRIORITY DATE	POINT OF DIVERSION					TRIB	SOURCE NAME	OWNER NAME
					QTR	SEC	TWP	RGE	CN			
42M W 108556		ST		12/31/1950	SENENE	23	13N	47E	PI	UT	CHERRY CREEK, SOUTH FORK	FRANKO RANCH INC
42M W 108582		ST		12/31/1949	SWNESW	33	19N	58E	RI	UT	YELLOWSTONE RIVER	BADLAND PARTNERS LLLP
42M W 108583		ST		07/25/1868	SW	5	13N	50E	PI		CEDAR CREEK	EATON, FRANK & SONS
42M W 108584		ST		12/31/1965	SENWNE	21	19N	58E	RI	UT	YELLOWSTONE RIVER	HART FAMILY TRUST
42M W 108586		ST		12/31/1946	SWNE	3	12N	56E	PI	UT	CEDAR CREEK	BERGER, JEFFREY W BERGER, TAMI M
42M W 108589		ST	10.00 GPM	08/12/1969	NWSWNE	35	12N	50E	PI		GROUNDWATER	SACKMAN INC
42M W 108590		ST		12/31/1908	NWNENW	1	11N	50E	PI	UT	CONNS COULEE	SACKMAN INC
42M W 108592		ST		08/25/1968	NWNWNE	13	13N	48E	PI	UT	CHERRY CREEK	CHERRY CREEK RANCH
42M W 108593		ST		08/25/1968	SWNWNW	5	13N	49E	PI	UT	PLENTY CREEK	KELTNER, JAMES KIM KELTNER, JANELLE N
42M W 108594		ST		12/31/1954	SESWSE	11	14N	46E	PI	UT	CHERRY CREEK	DEVLIN RANCH CO
42M W 108596		ST	10.00 GPM	08/12/1969	NENENW	35	12N	50E	PI		GROUNDWATER	SACKMAN INC
42M W 108606		ST		09/02/1948	SENWNE	21	20N	60E	RI	UT	SHADWELL CREEK	WHITED, RONALD WHITED, SHARON
42M W 108607		ST		08/09/1967	NENENE	3	19N	60E	RI	UT	SHADWELL CREEK	BERSANTI, DANIEL T BERSANTI, LAURIE J
42M W 108608		ST		06/05/1947	NENWNW	13	19N	58E	RI	UT	ELM COULEE	DYNNESON RANCH INC
42M W 108610		ST		07/25/1868	W2	31	14N	50E	PI		CEDAR CREEK	GRUE RANCH INC
42M W 108612		ST		05/16/1947	NWSESE	3	12N	56E	PI	UT	CEDAR CREEK	BERGER, JEFFREY W BERGER, TAMI M
42M W 108613		ST		12/31/1942	NWSESW	13	12N	56E	PI	UT	CEDAR CREEK	BERGER, JEFFREY W BERGER, TAMI M
42M W 108614		ST		12/31/1946	SESWNE	1	12N	56E	PI	UT	CEDAR CREEK	BERGER, JEFFREY W BERGER, TAMI M
42M W 108615		ST		07/25/1868	SW	23	14N	49E	PI		CEDAR CREEK	GRUE RANCH INC

DEPARTMENT OF NATURAL RESOURCES AND CONSERVATION

YELLOWSTONE RIVER, BELOW POWDER RIVER

BASIN 42M

INDEX OF CLAIMS BY WATER RIGHT ID NUMBER

TRIB Values: MP= Manmade Pit, NP=Natural Pit, SD=Secondary Diversion, SI=Subirrigation, SP=Spring, WS=Waste & Seepage, UT=Unnamed Tributary;

POD Indicator: &=Only First POD Listed

WATER RIGHT ID Values: (D, U, W, X) = Adjudication, (C, K, P, Q, R) = New Appropriations, (M) = Water Reservations

WATER RIGHT ID	LATE CLAIM	USE	FLOW RATE	ENFORCEABLE PRIORITY DATE	POINT OF DIVERSION					TRIB	SOURCE NAME	OWNER NAME	
					QTR	SEC	SEC	TWP	RGE				CN
42M W 108616		ST		01/01/1878	N2N2		17	13N	49E	PI		CHERRY CREEK	JACKSON, ADDISTIN E JACKSON, BENJAMIN JACKSON, BRADLEY W JACKSON, EDITH J JACKSON, KAELIN N JACKSON, KINCAYD M JACKSON, LIAM AH JACKSON, MICAJAH J JACKSON, QUINTEN S REVERSE E RANCH LLC
42M W 108617		ST		07/25/1868	SW		9	13N	50E	PI		CEDAR CREEK	EATON, FRANK & SONS
42M W 108620		ST		06/10/1943	SESWNE		29	22N	55E	RI	UT	FOX LAKE	PUST FAMILY TRUST PUST, STEPHEN G
42M W 109869		ST		06/01/1943	NWSESE		10	19N	53E	DW	SP	THIRTEENMILE CREEK	RAISL, CHRISTOPHER J RAISL, MATTHEW P
42M W 109870		ST	8.00 GPM	06/01/1944	SESWNE		4	19N	53E	DW		GROUNDWATER	RAISL, CHRISTOPHER J RAISL, MATTHEW P
42M W 109871		ST	5.00 GPM	06/01/1950	SESENE		4	19N	53E	DW		GROUNDWATER	RAISL, CHRISTOPHER J RAISL, MATTHEW P
42M W 109872		ST		04/01/1944	NESENW		4	19N	53E	DW		THIRTEENMILE CREEK	RAISL, CHRISTOPHER J RAISL, MATTHEW P
42M W 109873		ST	5.00 GPM	04/01/1940	SWSENW		4	19N	53E	DW		GROUNDWATER	RAISL, CHRISTOPHER J RAISL, MATTHEW P
42M W 109874		ST		06/15/1950	NENWNE		9	19N	53E	DW		THIRTEENMILE CREEK	RAISL, CHRISTOPHER J RAISL, MATTHEW P
42M W 109875		ST		06/01/1945	SESESE		10	19N	53E	DW		THIRTEENMILE CREEK	RAISL, CHRISTOPHER J RAISL, MATTHEW P
42M W 109876		ST	6.00 GPM	06/15/1944	SESWNE		4	19N	53E	DW		GROUNDWATER	RAISL, CHRISTOPHER J RAISL, MATTHEW P

DEPARTMENT OF NATURAL RESOURCES AND CONSERVATION

YELLOWSTONE RIVER, BELOW POWDER RIVER

BASIN 42M

INDEX OF CLAIMS BY WATER RIGHT ID NUMBER

TRIB Values: MP= Manmade Pit, NP=Natural Pit, SD=Secondary Diversion, SI=Subirrigation, SP=Spring, WS=Waste & Seepage, UT=Unnamed Tributary;

POD Indicator: &=Only First POD Listed

WATER RIGHT ID Values: (D, U, W, X) = Adjudication, (C, K, P, Q, R) = New Appropriations, (M) = Water Reservations

WATER RIGHT ID	LATE CLAIM	USE	FLOW RATE	ENFORCEABLE PRIORITY DATE	POINT OF DIVERSION					TRIB	SOURCE NAME	OWNER NAME
					QTR	SEC	TWP	RGE	CN			
42M W 109878		DM	15.00 GPM	06/30/1950	SESENE	4	19N	53E	DW		GROUNDWATER	RAISL, CHRISTOPHER J RAISL, MATTHEW P
42M W 109879		ST	3.00 GPM	12/31/1945	SESWNE	31	17N	53E	DW		GROUNDWATER	LEWIS INC
42M W 109880		ST	8.00 GPM	06/25/1968	NWNESE	25	17N	52E	DW		GROUNDWATER	LEWIS INC
42M W 109881		ST		12/31/1964	SWNWNE	26	17N	52E	DW	UT	UPPER SEVENMILE CREEK	LEWIS INC
42M W 109882		ST	15.00 GPM	12/31/1910	SESESE	1	17N	52E	DW		GROUNDWATER	LEWIS INC
42M W 109883		ST		12/31/1943	NESWNW	31	17N	52E	DW	UT	UPPER SEVENMILE CREEK, TIMBER FORK	LEWIS INC
42M W 109884		ST		12/31/1942	NWNESW	31	18N	53E	DW		DEER CREEK, MIDDLE FORK	LEWIS INC
42M W 109885		IR		01/13/1964	NENESW	31	18N	53E	DW		DEER CREEK, MIDDLE FORK	LEWIS INC
42M W 109886		DM	15.00 GPM	12/31/1910	SESESE	1	17N	52E	DW		GROUNDWATER	LEWIS INC
42M W 109887		ST		12/31/1910	NENESE	10	18N	52E	DW	MP	DEER CREEK, NORTH FORK	HAGEN, DARREN
42M W 109888		DM	10.00 GPM	04/01/1909	SWNWSE	10	18N	52E	DW		GROUNDWATER	HAGEN, DARREN
42M W 109889		DM	10.00 GPM	10/01/1959	SWNWSE	10	18N	52E	DW		GROUNDWATER	HAGEN, DARREN
42M W 109891		DM	5.00 GPM	12/31/1953	NENESE	31	24N	56E	RI		GROUNDWATER	ENGESSER, DEBRA ENGESSER, DONALD
42M W 109892		ST	5.00 GPM	12/31/1914	NWNENE	22	17N	49E	MC		GROUNDWATER	HUBING RANCH INC
42M W 109893		ST		12/31/1911	SESESW	24	17N	49E	MC	SP	CLEAR CREEK	HUBING RANCH INC
42M W 109894		ST		12/31/1956	NWSWNW	25	17N	49E	MC	UT	CLEAR CREEK	HUBING RANCH INC
42M W 109895		ST		12/31/1956	W2NWSW	24	17N	49E	MC	UT	CLEAR CREEK	HUBING RANCH INC
42M W 109896		ST		12/31/1956	NWSWNE	35	17N	49E	MC	UT	CLEAR CREEK	HUBING RANCH INC
42M W 109897		ST		12/31/1956	SESWNW	23	17N	49E	MC		CLEAR CREEK	HUBING RANCH INC
42M W 109898		ST		12/31/1912	NENESE	35	17N	49E	MC	SP	CLEAR CREEK	HUBING RANCH INC
42M W 109899		ST		12/31/1912	NENWNE	25	17N	49E	MC	SP	CLEAR CREEK	HUBING RANCH INC
42M W 109900		ST		12/31/1956	SEENENW	24	17N	49E	MC		CLEAR CREEK	HUBING RANCH INC
42M W 109901		ST		12/31/1956	E2NESE	24	17N	49E	MC	UT	CLEAR CREEK	HUBING RANCH INC
42M W 109902		ST		12/31/1938	E2NESE	22	17N	49E	MC		CLEAR CREEK	HUBING RANCH INC
42M W 109903		ST		12/31/1911	S2N2NE	35	17N	49E	MC	& UT	CLEAR CREEK	HUBING RANCH INC

DEPARTMENT OF NATURAL RESOURCES AND CONSERVATION

YELLOWSTONE RIVER, BELOW POWDER RIVER

BASIN 42M

INDEX OF CLAIMS BY WATER RIGHT ID NUMBER

TRIB Values: MP= Manmade Pit, NP=Natural Pit, SD=Secondary Diversion, SI=Subirrigation, SP=Spring, WS=Waste & Seepage, UT=Unnamed Tributary;

POD Indicator: &=Only First POD Listed

WATER RIGHT ID Values: (D, U, W, X) = Adjudication, (C, K, P, Q, R) = New Appropriations, (M) = Water Reservations

WATER RIGHT ID	LATE CLAIM	USE	FLOW RATE	ENFORCEABLE PRIORITY DATE	POINT OF DIVERSION					TRIB	SOURCE NAME	OWNER NAME	
					QTR	SEC	TWP	RGE	CN				
42M W 109904		ST		12/31/1911	SESWNW	25	17N	49E	MC	&	UT	CLEAR CREEK	HUBING RANCH INC
42M W 109905		ST		12/31/1911	SENE	26	17N	49E	MC		SP	CLEAR CREEK	HUBING RANCH INC
42M W 109906		ST	5.00 GPM	12/31/1951	NWNENE	22	17N	49E	MC			GROUNDWATER	HUBING RANCH INC
42M W 109907		DM	5.00 GPM	12/31/1914	NWNENE	22	17N	49E	MC			GROUNDWATER	HUBING RANCH INC
42M W 109908		ST		05/10/1952	SENE	17	23N	58E	RI		UT	BRORSON CREEK	SORENSEN, ERIK P
42M W 109909		ST		08/31/1946	NWNESW	22	24N	59E	RI		UT	SECOND HAY CREEK	WATTS, GEORGE A WATTS, STELLA M
42M W 109910		ST	10.00 GPM	12/31/1924	SWSWNW	20	20N	53E	DW			GROUNDWATER	NELSON, RUSSELL A
42M W 109911		ST		12/31/1930	NWNENE	34	18N	52E	DW		UT	DEER CREEK, SOUTH FORK	GRANMOE, JANETTE GRANMOE, LYNN GRANMOE, RAYMOND C GRANMOE, RONNIE G
42M W 109912		ST	7.00 GPM	12/31/1924	SWSWNE	27	18N	52E	DW			GROUNDWATER	GRANMOE, JANETTE GRANMOE, LYNN GRANMOE, RAYMOND C GRANMOE, RONNIE G
42M W 109913		ST		12/31/1930	SENWSE	34	18N	52E	DW		UT	DEER CREEK, SOUTH FORK	GRANMOE, JANETTE GRANMOE, LYNN GRANMOE, RAYMOND C GRANMOE, RONNIE G
42M W 109914		ST	10.00 GPM	12/31/1906	SESWSE	34	18N	52E	DW			GROUNDWATER	GRANMOE, JANETTE GRANMOE, LYNN GRANMOE, RAYMOND C GRANMOE, RONNIE G
42M W 109916		DM	10.00 GPM	12/31/1906	SESWSE	34	18N	52E	DW			GROUNDWATER	GRANMOE, JANETTE GRANMOE, LYNN GRANMOE, RAYMOND C GRANMOE, RONNIE G
42M W 109917		ST	5.00 GPM	10/09/1981	SESESW	29	20N	55E	DW			GROUNDWATER	EATON, FRANK & SONS
42M W 109918		ST		07/16/1957		29	20N	55E	DW		UT	BURNS CREEK	EATON, FRANK & SONS

DEPARTMENT OF NATURAL RESOURCES AND CONSERVATION

YELLOWSTONE RIVER, BELOW POWDER RIVER

BASIN 42M

INDEX OF CLAIMS BY WATER RIGHT ID NUMBER

TRIB Values: MP= Manmade Pit, NP=Natural Pit, SD=Secondary Diversion, SI=Subirrigation, SP=Spring, WS=Waste & Seepage, UT=Unnamed Tributary;

POD Indicator: &=Only First POD Listed

WATER RIGHT ID Values: (D, U, W, X) = Adjudication, (C, K, P, Q, R) = New Appropriations, (M) = Water Reservations

WATER RIGHT ID	LATE CLAIM	USE	FLOW RATE	ENFORCEABLE PRIORITY DATE	POINT OF DIVERSION					TRIB	SOURCE NAME	OWNER NAME	
					QTR	SEC	TWP	RGE	CN				
42M W 109919		DM	5.00 GPM	12/31/1946		NENENW	32	20N	55E	DW		GROUNDWATER	EATON, FRANK & SONS
42M W 109920		ST	10.00 GPM	11/07/1963		SENWSW	21	20N	55E	DW	SP	BURNS CREEK	KLEMPPEL, FRANK H INC
42M W 109921		ST		12/31/1940		SWSWNW	21	20N	55E	DW &	UT	BURNS CREEK	KLEMPPEL, FRANK H INC
42M W 109922		ST		10/31/1916		NE	30	20N	55E	DW	UT	BURNS CREEK	EATON, FRANK & SONS
42M W 109923		ST		12/31/1924		SW	28	20N	55E	DW &	UT	BURNS CREEK	EATON, FRANK & SONS
42M W 109924		ST		12/31/1935		SENWSE	32	19N	52E	DW	SP	DEER CREEK, NORTH FORK	ELLIS, SHARON M
42M W 109925		ST	15.00 GPM	12/31/1943		SWNWNW	4	18N	52E	DW		GROUNDWATER	BERRY HOMESTEAD LLC
42M W 109926		DM	5.00 GPM	05/06/1964		NENWSW	4	18N	52E	DW		GROUNDWATER	BERRY HOMESTEAD LLC
42M W 109927		ST		12/31/1950		SWNE	6	17N	50E	DW	UT	CLEAR CREEK	KNIEPKAMP, DONNA M KNIEPKAMP, RICK R
42M W 109932		ST		12/31/1948		SWNW	15	21N	55E	DW &	UT	BURNS CREEK, NORTH FORK	DIEDE, EMIL INC
42M W 109933		ST	10.00 GPM	01/14/1982		NESESE	17	21N	55E	DW		GROUNDWATER	DIEDE, EMIL INC
42M W 109934		ST	10.00 GPM	01/14/1982		NENWNE	14	21N	55E	DW		GROUNDWATER	DIEDE, EMIL INC
42M W 109935		ST	10.00 GPM	01/14/1982		NWNWSE	15	21N	55E	DW		GROUNDWATER	DIEDE, EMIL INC
42M W 109936		ST		12/31/1948		SESESW	21	21N	55E	DW	SP	MCCONE CREEK	DIEDE, EMIL INC
42M W 109937		ST		12/31/1948		NWNESW	27	21N	55E	DW	SP	BURNS CREEK, NORTH FORK	DIEDE, EMIL INC
42M W 109938		ST		12/31/1948		SWSESW	27	21N	55E	DW	SP	BURNS CREEK, NORTH FORK	DIEDE, EMIL INC
42M W 109939		ST	10.00 GPM	12/31/1958		NWSWSE	16	21N	55E	DW		GROUNDWATER	DIEDE, EMIL INC
42M W 109940		ST	10.00 GPM	12/31/1933		NESWSE	16	21N	55E	DW		GROUNDWATER	DIEDE, EMIL INC
42M W 109941		ST		12/31/1948		SESWNW	27	21N	55E	DW	SP	BURNS CREEK, NORTH FORK	DIEDE, EMIL INC
42M W 109942		ST		12/31/1948		SESWNE	22	21N	55E	DW	SP	BURNS CREEK, NORTH FORK	DIEDE, EMIL INC
42M W 109943		ST		12/31/1948		NENESE	20	21N	55E	DW	SP	MCCONE CREEK	DIEDE, EMIL INC
42M W 109944		ST		12/31/1948		SENESE	20	21N	55E	DW	SP	MCCONE CREEK	DIEDE, EMIL INC
42M W 109945		ST		12/31/1948		SENESE	27	21N	55E	DW	SP	MCCONE CREEK	DIEDE, EMIL INC
42M W 109946		ST		12/31/1948		NESW	8	21N	55E	DW &		BURNS CREEK, NORTH FORK	DIEDE, EMIL INC

DEPARTMENT OF NATURAL RESOURCES AND CONSERVATION

YELLOWSTONE RIVER, BELOW POWDER RIVER

BASIN 42M

INDEX OF CLAIMS BY WATER RIGHT ID NUMBER

TRIB Values: MP= Manmade Pit, NP=Natural Pit, SD=Secondary Diversion, SI=Subirrigation, SP=Spring, WS=Waste & Seepage, UT=Unnamed Tributary;

POD Indicator: &=Only First POD Listed

WATER RIGHT ID Values: (D, U, W, X) = Adjudication, (C, K, P, Q, R) = New Appropriations, (M) = Water Reservations

WATER RIGHT ID	LATE CLAIM	USE	FLOW RATE	ENFORCEABLE PRIORITY DATE	POINT OF DIVERSION					TRIB	SOURCE NAME	OWNER NAME
					QTR	SEC	TWP	RGE	CN			
42M W 109947		DM	10.00 GPM	12/31/1910	NESWSE	16	21N	55E	DW		GROUNDWATER	DIEDE, EMIL INC
42M W 112204		ST		08/01/1953	NWNESW	36	13N	58E	WI	UT	WOLF CREEK	MONTANA STATE BOARD OF LAND COMMISSIONERS
42M W 112206		ST		10/01/1961	SESENW	36	17N	59E	WI	UT	COTTONWOOD CREEK, SOUTH FORK	MONTANA STATE BOARD OF LAND COMMISSIONERS
42M W 112209		ST		10/01/1944	NWSWSE	16	17N	59E	WI		COTTONWOOD CREEK, NORTH FORK	MONTANA STATE BOARD OF LAND COMMISSIONERS
42M W 112211		ST		04/15/1908	SESESE	16	12N	58E	WI	SP	CEDAR CREEK	MONTANA STATE BOARD OF LAND COMMISSIONERS
42M W 112217		ST	5.00 GPM	11/03/1969	NENESE	36	16N	50E	PI		GROUNDWATER	MONTANA STATE BOARD OF LAND COMMISSIONERS
42M W 112218		ST		04/15/1916	NWSWNE	36	16N	50E	PI	SP	BAD ROUTE CREEK, EAST FORK	MONTANA STATE BOARD OF LAND COMMISSIONERS
42M W 112219		ST		04/15/1916	SWNENW	36	16N	50E	PI	SP	BAD ROUTE CREEK, EAST FORK	MONTANA STATE BOARD OF LAND COMMISSIONERS
42M W 112225		ST		07/15/1936	SWNESW	34	16N	50E	PI	UT	BAD ROUTE CREEK, MIDDLE FORK	MONTANA STATE BOARD OF LAND COMMISSIONERS
42M W 112233		ST	3.00 GPM	04/15/1929	NWNWNE	36	11N	56E	PI		GROUNDWATER	MONTANA STATE BOARD OF LAND COMMISSIONERS
42M W 112240		IR	204.00 GPM	06/19/1973	NWNWNW	17	12N	51E	PI		YELLOWSTONE RIVER	MONTANA STATE BOARD OF LAND COMMISSIONERS
42M W 112508		ST		10/01/1941	NWSENE	16	19N	57E	RI	UT	BEEF SLOUGH	MONTANA STATE BOARD OF LAND COMMISSIONERS
42M W 112513		ST		04/15/1907	NENWSW	29	21N	58E	RI	SP	YELLOWSTONE RIVER	MONTANA STATE BOARD OF LAND COMMISSIONERS
42M W 112515		ST		10/01/1935	NWNWSW	31	21N	56E	RI	UT	BURNS CREEK, NORTH FORK	MONTANA STATE BOARD OF LAND COMMISSIONERS
42M W 112516		ST	10.00 GPM	07/01/1961	NENWSE	29	21N	56E	RI		GROUNDWATER	MONTANA STATE BOARD OF LAND COMMISSIONERS
42M W 112536		ST		12/31/1963	NWNWNE	21	18N	55E	DW	SP	MORGAN CREEK	MONTANA STATE BOARD OF LAND COMMISSIONERS
42M W 112537		ST	6.00 GPM	07/01/1961	SWNWNW	21	18N	55E	DW		GROUNDWATER	MONTANA STATE BOARD OF LAND COMMISSIONERS
42M W 112538		ST		04/15/1958	NWNENW	16	18N	55E	DW	SP	MORGAN CREEK	MONTANA STATE BOARD OF LAND COMMISSIONERS
42M W 112539		ST	4.00 GPM	07/01/1958	SESENW	15	18N	55E	DW		GROUNDWATER	MONTANA STATE BOARD OF LAND COMMISSIONERS
42M W 112540		ST		07/01/1920	NESESE	36	16N	58E	DW		BOX ELDER CREEK	MONTANA STATE BOARD OF LAND COMMISSIONERS
42M W 112541		ST		04/15/1910	NENESW	36	19N	56E	DW	SP	BURNS CREEK	MONTANA STATE BOARD OF LAND COMMISSIONERS
42M W 112542		ST		04/15/1910	NENWNE	36	19N	56E	DW	SP	BURNS CREEK	MONTANA STATE BOARD OF LAND COMMISSIONERS
42M W 112544		ST		10/20/1913	SENWNE	8	20N	55E	DW	SP	BURNS CREEK	MONTANA STATE BOARD OF LAND COMMISSIONERS
42M W 112545		ST		04/15/1937	NWNWNE	36	16N	53E	DW	UT	UPPER SEVENMILE CREEK	MONTANA STATE BOARD OF LAND COMMISSIONERS
42M W 112552		ST	5.00 GPM	05/01/1920	NENENW	6	21N	55E	DW		GROUNDWATER	MONTANA STATE BOARD OF LAND COMMISSIONERS
42M W 112553		ST		05/01/1960	NESENW	16	19N	56E	DW	SP	BURNS CREEK	MONTANA STATE BOARD OF LAND COMMISSIONERS

DEPARTMENT OF NATURAL RESOURCES AND CONSERVATION

YELLOWSTONE RIVER, BELOW POWDER RIVER

BASIN 42M

INDEX OF CLAIMS BY WATER RIGHT ID NUMBER

TRIB Values: MP= Manmade Pit, NP=Natural Pit, SD=Secondary Diversion, SI=Subirrigation, SP=Spring, WS=Waste & Seepage, UT=Unnamed Tributary;

POD Indicator: &=Only First POD Listed

WATER RIGHT ID Values: (D, U, W, X) = Adjudication, (C, K, P, Q, R) = New Appropriations, (M) = Water Reservations

WATER RIGHT ID	LATE CLAIM	USE	FLOW RATE	ENFORCEABLE PRIORITY DATE	POINT OF DIVERSION					TRIB	SOURCE NAME	OWNER NAME
					QTR	SEC	TWP	RGE	CN			
42M W 112554		ST		05/01/1910	SWNWNE	20	19N	56E	DW	SP	BURNS CREEK	MONTANA STATE BOARD OF LAND COMMISSIONERS
42M W 112555		ST		05/01/1949	NWNESE	20	19N	56E	DW	UT	BURNS CREEK	MONTANA STATE BOARD OF LAND COMMISSIONERS
42M W 112556		ST		07/01/1960	NESENW	36	15N	57E	DW	UT	HODGES CREEK	MONTANA STATE BOARD OF LAND COMMISSIONERS
42M W 112557		ST		08/01/1951	NENESW	36	15N	57E	DW	UT	HODGES CREEK	MONTANA STATE BOARD OF LAND COMMISSIONERS
42M W 112558		ST		04/15/1965	NENWNW	16	13N	54E	DW	SP	YELLOWSTONE RIVER	MONTANA STATE BOARD OF LAND COMMISSIONERS
42M W 112559		ST		04/15/1965	SWNESE	16	13N	54E	DW	SP	CABIN CREEK	MONTANA STATE BOARD OF LAND COMMISSIONERS
42M W 112561		ST	4.00 GPM	07/11/1972	NWSWSE	36	17N	52E	DW		GROUNDWATER	MONTANA STATE BOARD OF LAND COMMISSIONERS
42M W 112562		ST		10/01/1943	SWNWSE	36	17N	52E	DW	UT	UPPER SEVENMILE CREEK	MONTANA STATE BOARD OF LAND COMMISSIONERS
42M W 112563		ST	5.00 GPM	06/29/1964	NESENW	16	16N	51E	DW		GROUNDWATER	MONTANA STATE BOARD OF LAND COMMISSIONERS
42M W 112564		ST		07/01/1952	NESWSW	16	16N	51E	DW	SP	CLEAR CREEK, SOUTH FORK	MONTANA STATE BOARD OF LAND COMMISSIONERS
42M W 112565		ST		10/01/1935	SWSWNE	16	17N	50E	DW	UT	CLEAR CREEK	MONTANA STATE BOARD OF LAND COMMISSIONERS
42M W 112567		ST		10/01/1943	NWNWNE	36	18N	52E	DW	UT	DEER CREEK, MIDDLE FORK	MONTANA STATE BOARD OF LAND COMMISSIONERS
42M W 113566		CM	31.00 GPM	03/20/1959	SWNWSE	16	12N	51E	PI		GROUNDWATER	SCHWARTZ, LINDA SCHWARTZ, RUSSELL
42M W 113567		IR		12/31/1952	SWNENW	7	11N	56E	PI	UT	CABIN CREEK	LOG CABIN RANCH LLP
42M W 113598		ST		06/22/1955	NWSENE	10	10N	56E	FA	UT	CABIN CREEK	BICKLE CATTLE COMPANY
42M W 113599		ST		06/22/1955	SWSWSW	4	10N	56E	FA	UT	CABIN CREEK	BICKLE CATTLE COMPANY
42M W 113600		ST		06/22/1955	SESWSW	2	10N	56E	FA	UT	DEER CREEK	BICKLE CATTLE COMPANY
42M W 113722		ST		01/31/1970	SWNWSW	5	22N	55E	RI	SP	FOX CREEK	LEWIS, BRIAN D
42M W 113723		ST		12/31/1970	SWNESW	5	22N	55E	RI	SP	FOX LAKE	LEWIS, BRIAN D
42M W 113724		ST		04/30/1942	NWNENW	9	24N	58E	RI	UT	FIRST HAY CREEK, NORTH FORK	SCOOP DORE FAMILY LLC
42M W 113725		ST	10.00 GPM	12/31/1938	SWNESE	15	25N	57E	RI		GROUNDWATER	LEWIS, BRIAN D
42M W 113726		DM	10.00 GPM	12/31/1938	SWNESE	15	25N	57E	RI		GROUNDWATER	LEWIS, BRIAN D
42M W 113727		ST		12/31/1960	NENENW	15	13N	57E	DW	UT	EASTMAN CREEK	HILL, JOAN E
42M W 113728		ST		12/31/1945	NWSESW	25	18N	51E	DW	UT	DEER CREEK, SOUTH FORK	WOLFF LLC
42M W 113729		ST	5.00 GPM	12/31/1949	NESESE	34	18N	50E	DW		GROUNDWATER	WOLFF LLC
42M W 113730		ST	1.00 GPM	06/01/1960	NESWNW	4	17N	50E	DW	SP	HAY CREEK	WOLFF LLC
42M W 113731		ST		12/31/1965	SESWSE	14	17N	50E	DW	SP	UPPER SEVENMILE CREEK	WOLFF LLC

DEPARTMENT OF NATURAL RESOURCES AND CONSERVATION

YELLOWSTONE RIVER, BELOW POWDER RIVER

BASIN 42M

INDEX OF CLAIMS BY WATER RIGHT ID NUMBER

TRIB Values: MP= Manmade Pit, NP=Natural Pit, SD=Secondary Diversion, SI=Subirrigation, SP=Spring, WS=Waste & Seepage, UT=Unnamed Tributary;

POD Indicator: &=Only First POD Listed

WATER RIGHT ID Values: (D, U, W, X) = Adjudication, (C, K, P, Q, R) = New Appropriations, (M) = Water Reservations

WATER RIGHT ID	LATE CLAIM	USE	FLOW RATE	ENFORCEABLE PRIORITY DATE	POINT OF DIVERSION					TRIB	SOURCE NAME	OWNER NAME
					QTR	SEC	TWP	RGE	CN			
42M W 113732		ST	8.00 GPM	12/31/1940	NENENE	24	18N	51E	DW		GROUNDWATER	WOLFF LLC
42M W 113734		ST		12/31/1955	SWSWSE	33	18N	50E	DW	UT	HAY CREEK	WOLFF LLC
42M W 113735		DM	5.00 GPM	12/31/1949	NESESE	34	18N	50E	DW		GROUNDWATER	WOLFF LLC
42M W 113737		ST	7.00 GPM	02/01/1982	SEWNNE	32	20N	56E	DW		GROUNDWATER	ALLARD, HERBERT F ALLARD, RALPH W
42M W 113738		ST		06/27/1973	SWNENW	5	19N	56E	DW	SP	BURNS CREEK	ALLARD, HERBERT F ALLARD, RALPH W
42M W 113739		ST		12/31/1918	S2NWNE	23	20N	55E	DW &		BURNS CREEK	ALLARD, HERBERT F ALLARD, RALPH W
42M W 113740		ST		12/31/1918	SWSENE	35	20N	55E	DW &	UT	BURNS CREEK	ALLARD, HERBERT F ALLARD, RALPH W
42M W 113741		ST		12/31/1918	SWNWSE	32	20N	56E	DW		BURNS CREEK	ALLARD, HERBERT F ALLARD, RALPH W
42M W 113742		ST		12/31/1918	SESENE	23	20N	55E	DW	SP	BURNS CREEK	ALLARD, HERBERT F ALLARD, RALPH W
42M W 113743		ST		06/29/1973	SENESE	32	20N	56E	DW	SP	BURNS CREEK	ALLARD, HERBERT F ALLARD, RALPH W
42M W 113744		ST		12/31/1918	NENESW	25	20N	55E	DW	SP	BURNS CREEK	ALLARD, HERBERT F ALLARD, RALPH W
42M W 113745		ST		12/31/1918	NWSENE	23	20N	55E	DW	SP	BURNS CREEK	ALLARD, HERBERT F ALLARD, RALPH W
42M W 113746		ST		12/31/1918	SWNWSW	24	20N	55E	DW	SP	BURNS CREEK	ALLARD, HERBERT F ALLARD, RALPH W
42M W 113747		ST		06/29/1973	NESWNE	35	20N	55E	DW	SP	BURNS CREEK	ALLARD, HERBERT F ALLARD, RALPH W
42M W 113748		ST		12/31/1918	SWNESW	32	20N	56E	DW	SP	BURNS CREEK	ALLARD, HERBERT F ALLARD, RALPH W
42M W 113749		ST		12/31/1918	NWSWSW	31	20N	56E	DW	SP	BURNS CREEK	ALLARD, HERBERT F ALLARD, RALPH W

DEPARTMENT OF NATURAL RESOURCES AND CONSERVATION

YELLOWSTONE RIVER, BELOW POWDER RIVER

BASIN 42M

INDEX OF CLAIMS BY WATER RIGHT ID NUMBER

TRIB Values: MP= Manmade Pit, NP=Natural Pit, SD=Secondary Diversion, SI=Subirrigation, SP=Spring, WS=Waste & Seepage, UT=Unnamed Tributary;

POD Indicator: &=Only First POD Listed

WATER RIGHT ID Values: (D, U, W, X) = Adjudication, (C, K, P, Q, R) = New Appropriations, (M) = Water Reservations

WATER RIGHT ID	LATE CLAIM	USE	FLOW RATE	ENFORCEABLE PRIORITY DATE	POINT OF DIVERSION					TRIB	SOURCE NAME	OWNER NAME
					QTR	SEC	TWP	RGE	CN			
42M W 113750		ST		12/31/1918	SWNWNE	31	20N	56E	DW	SP	BURNS CREEK	ALLARD, HERBERT F ALLARD, RALPH W
42M W 113751		ST		12/31/1918	NWNENW	25	20N	55E	DW	SP	BURNS CREEK	ALLARD, HERBERT F ALLARD, RALPH W
42M W 113752		ST		12/31/1918	SWSWSW	5	19N	56E	DW	SP	BURNS CREEK	ALLARD, HERBERT F ALLARD, RALPH W
42M W 113753		ST	15.00 GPM	12/31/1918	NWNENW	5	19N	56E	DW	SP	BURNS CREEK	ALLARD, HERBERT F ALLARD, RALPH W
42M W 113754		ST		06/27/1973	SENESE	5	19N	56E	DW	SP	BURNS CREEK	ALLARD, HERBERT F ALLARD, RALPH W
42M W 113755		ST		06/29/1973	SESWSW	24	20N	55E	DW	SP	BURNS CREEK	ALLARD, HERBERT F ALLARD, RALPH W
42M W 113756		ST	20.00 GPM	12/31/1961	NESESE	32	20N	56E	DW		GROUNDWATER	ALLARD, HERBERT F ALLARD, RALPH W
42M W 113757		ST		06/27/1973	SESENE	5	19N	56E	DW	SP	BURNS CREEK	ALLARD, HERBERT F ALLARD, RALPH W
42M W 113760		DM	20.00 GPM	12/31/1961	NESESE	32	20N	56E	DW		GROUNDWATER	ALLARD, HERBERT F ALLARD, RALPH W
42M W 113761		FW	150.00 GPM	12/31/1941	S2NWNE	23	20N	55E	DW &		BURNS CREEK	ALLARD, HERBERT F ALLARD, RALPH W
42M W 113762		FW	80.00 GPM	12/31/1941	SWSENE	35	20N	55E	DW &	UT	BURNS CREEK	ALLARD, HERBERT F ALLARD, RALPH W
42M W 114431		ST		04/15/1963	NESENE	24	11N	57E	WI	UT	CABIN CREEK	TUNBY, MABEL A FAMILY TRUST TUNBY, RANDALL K
42M W 114438		IR		07/01/1958	NWNENW	6	10N	58E	FA	UT	CABIN CREEK	TUNBY, MAURICE O
42M W 114439		IR	1.58 CFS	02/10/1967	NWSWNE	6	10N	56E	FA		CABIN CREEK	TUNBY, MAURICE O FAMILY TRUST
42M W 114440		IR	1.38 CFS	02/10/1967	NWNESE	6	10N	58E	FA		CABIN CREEK	TUNBY, MAURICE O FAMILY TRUST
42M W 114441		IR		07/01/1958	SWSESE	6	10N	58E	FA	UT	CABIN CREEK	TUNBY, MAURICE O FAMILY TRUST
42M W 114475		DM	3.00 GPM	12/31/1924	SWSESE	34	13N	52E	PI		GROUNDWATER	HENRY, CRYSTAL

DEPARTMENT OF NATURAL RESOURCES AND CONSERVATION

YELLOWSTONE RIVER, BELOW POWDER RIVER

BASIN 42M

INDEX OF CLAIMS BY WATER RIGHT ID NUMBER

TRIB Values: MP= Manmade Pit, NP=Natural Pit, SD=Secondary Diversion, SI=Subirrigation, SP=Spring, WS=Waste & Seepage, UT=Unnamed Tributary;

POD Indicator: &=Only First POD Listed

WATER RIGHT ID Values: (D, U, W, X) = Adjudication, (C, K, P, Q, R) = New Appropriations, (M) = Water Reservations

WATER RIGHT ID	LATE CLAIM	USE	FLOW RATE	ENFORCEABLE PRIORITY DATE	POINT OF DIVERSION					TRIB	SOURCE NAME	OWNER NAME	
					QTR	SEC	TWP	RGE	CN				
42M W 114476		MD	12.00 GPM	12/31/1916	SES	W	16	12N	51E	PI		GROUNDWATER	MCDANIEL, BONNY L MCDANIEL, GREGORY W
42M W 114477		ST		06/25/1945	NWS	SW	28	16N	49E	PI		BRACKETT CREEK	US BAR RANCH INC
42M W 114478		ST		10/16/1944	E2S	SW	34	16N	49E	PI	UT	BRACKETT CREEK	US BAR RANCH INC
42M W 114480		ST		12/31/1942	SWS	SW	25	12N	58E	WI	UT	CEDAR CREEK	HANSON, DUANE A
42M W 114483		ST		08/28/1938	SE	EN	24	12N	58E	WI	UT	HORSE CREEK	HANSON, DUANE A
42M W 114484		ST		12/23/1954	SW	N	29	12N	59E	WI	UT	CEDAR CREEK	HANSON, DUANE A
42M W 114485		ST	2.50 GPM	04/17/1961	N	E	22	12N	58E	WI		GROUNDWATER	HANSON, DUANE A
42M W 114486		ST		08/28/1938	SE	WN	32	12N	59E	WI	UT	CEDAR CREEK	HANSON, DUANE A
42M W 114489		ST		10/30/1972	N	WN	25	12N	58E	WI	UT	CEDAR CREEK	HANSON, DUANE A
42M W 114491		ST		08/28/1938	SE	SW	24	12N	58E	WI	UT	CEDAR CREEK	HANSON, DUANE A
42M W 114492		ST		09/15/1951	SW	N	23	12N	58E	WI	UT	CEDAR CREEK	HANSON, DUANE A
42M W 114493		ST	2.50 GPM	07/20/1960	S	SW	24	12N	58E	WI		GROUNDWATER	HANSON, DUANE A
42M W 114505		ST	17.00 GPM	06/30/1912	N	E	34	18N	60E	WI		GROUNDWATER	DENOWH, CHAD DENOWH, JENNIFER
42M W 114506		DM	17.00 GPM	06/30/1912	N	E	34	18N	60E	WI		GROUNDWATER	DENOWH, CHAD DENOWH, JENNIFER
42M W 114520		ST	5.00 GPM	01/01/1961	N	E	7	14N	59E	WI		GROUNDWATER	NELSON, BRIAN NELSON, SANDY
42M W 114521		ST		12/31/1949	N	E	28	14N	49E	PI		STOUTS CREEK	KELTNER, JAMES KIM USA (DEPT OF INTERIOR BUREAU OF LAND MGMT)
42M W 114522		ST	8.00 GPM	06/28/1967	N	E	28	14N	49E	PI		GROUNDWATER	KELTNER, JAMES KIM
42M W 114607		DM	32.00 GPM	02/06/1951	S	W	16	12N	51E	PI		GROUNDWATER	BERGMAN, LARRY J BERGMAN, NATHAPIMOL
42M W 115095		CM	12.00 GPM	12/31/1928	SW	N	16	12N	51E	PI		GROUNDWATER	SELF, DONALD B SELF, SHARON K
42M W 115096		ST	35.00 GPM	08/29/1957	N	WN	22	12N	50E	PI		GROUNDWATER	THOMASON, DANIEL C
42M W 115097		ST		12/31/1951	NWS	SW	2	12N	57E	WI	UT	CEDAR CREEK	HERIGSTAD RANCH INC
42M W 115098		ST	15.00 GPM	12/31/1949	SE	EN	12	12N	57E	WI		GROUNDWATER	HERIGSTAD RANCH INC
42M W 115099		ST	6.00 GPM	12/31/1925	N	E	12	12N	57E	WI		GROUNDWATER	HERIGSTAD RANCH INC

DEPARTMENT OF NATURAL RESOURCES AND CONSERVATION

YELLOWSTONE RIVER, BELOW POWDER RIVER

BASIN 42M

INDEX OF CLAIMS BY WATER RIGHT ID NUMBER

TRIB Values: MP= Manmade Pit, NP=Natural Pit, SD=Secondary Diversion, SI=Subirrigation, SP=Spring, WS=Waste & Seepage, UT=Unnamed Tributary;

POD Indicator: &=Only First POD Listed

WATER RIGHT ID Values: (D, U, W, X) = Adjudication, (C, K, P, Q, R) = New Appropriations, (M) = Water Reservations

WATER RIGHT ID	LATE CLAIM	USE	FLOW RATE	ENFORCEABLE PRIORITY DATE	POINT OF DIVERSION					TRIB	SOURCE NAME	OWNER NAME
					QTR	SEC	TWP	RGE	CN			
42M W 115100		ST	5.00 GPM	12/31/1915	SESENE	14	12N	57E	WI		GROUNDWATER	HERIGSTAD RANCH INC
42M W 115101		ST	4.00 GPM	12/31/1912	SESWSW	24	13N	57E	WI		GROUNDWATER	KAHL, CHARLES L KAHL, JUDY ANN
42M W 115102		ST		12/31/1951	NWNWSE	14	12N	57E	WI	UT	GIBSON DITCH	HERIGSTAD RANCH INC
42M W 115103		ST		12/31/1949	NWNWSW	2	12N	57E	WI	UT	CEDAR CREEK	HERIGSTAD RANCH INC
42M W 115105		ST		07/09/1951	SWSESW	34	13N	57E	WI	UT	MAGGIE DRAW	HERIGSTAD RANCH INC
42M W 115106		ST		12/31/1950	SWSWSW	35	13N	56E	WI	UT	CEDAR CREEK	HERIGSTAD RANCH INC
42M W 115108		ST	8.00 GPM	12/31/1960	NESWNE	18	12N	58E	WI		GROUNDWATER	HERIGSTAD RANCH INC
42M W 115109		ST		09/04/1942	NENWSW	6	12N	58E	WI	UT	GIBSON DITCH	HERIGSTAD RANCH INC
42M W 115110		IR	2.84 CFS	11/09/1953	SWNW	6	12N	57E	WI	& UT	CEDAR CREEK	HERIGSTAD RANCH INC
42M W 115111		IR		12/31/1950	NE	6	12N	57E	WI		CEDAR CREEK	HERIGSTAD RANCH INC
42M W 115112		IR	7.58 CFS	04/27/1961	SESWSE	17	19N	58E	RI		YELLOWSTONE RIVER	TOMBRES INC
42M W 115113		MD	15.00 GPM	12/31/1949	SESENE	12	12N	57E	WI		GROUNDWATER	HERIGSTAD RANCH INC
42M W 115114		ST		12/31/1923	SWSENE	35	12N	51E	PI	SP	ASH CREEK	UNRUH, DIANE UNRUH, WILLARD L
42M W 115115		ST	15.00 GPM	06/04/1952	NWSWNW	18	12N	51E	PI		GROUNDWATER	FEICKERT FARMS LLC FEICKERT, GEORGE W FEICKERT, MARGARET K
42M W 115116		DM	30.00 GPM	06/04/1952	NWSWNW	18	12N	51E	PI		GROUNDWATER	FEICKERT FARMS LLC FEICKERT, GEORGE W FEICKERT, MARGARET K
42M W 115117		CM	2.00 GPM	12/31/1950	SE	16	12N	51E	PI		GROUNDWATER	BADLANDS GROUP LLC NETZER, ELDEN E NETZER, LARIS A
42M W 115118		MD	9.00 GPM	12/31/1923	NWSWSE	16	12N	51E	PI		GROUNDWATER	LEE, ANDREW L LEE, KRISTEN TAGUE, DWIGHT L TAGUE, LYNETTE A UELAND, CHRISTIAN D UELAND, GLENDA M

DEPARTMENT OF NATURAL RESOURCES AND CONSERVATION

YELLOWSTONE RIVER, BELOW POWDER RIVER

BASIN 42M

INDEX OF CLAIMS BY WATER RIGHT ID NUMBER

TRIB Values: MP= Manmade Pit, NP=Natural Pit, SD=Secondary Diversion, SI=Subirrigation, SP=Spring, WS=Waste & Seepage, UT=Unnamed Tributary;

POD Indicator: &=Only First POD Listed

WATER RIGHT ID Values: (D, U, W, X) = Adjudication, (C, K, P, Q, R) = New Appropriations, (M) = Water Reservations

WATER RIGHT ID	LATE CLAIM	USE	FLOW RATE	ENFORCEABLE PRIORITY DATE	POINT OF DIVERSION					TRIB	SOURCE NAME	OWNER NAME
					QTR	SEC	TWP	RGE	CN			
42M W 115124		ST		09/15/1943	SWNENW	1	9N	59E	FA	UT	CABIN CREEK, MIDDLE FORK	KOENIG, TAYLYN KOENIG, TERRELL KOENIG, TRAVIS NOLL, DENISE NOLL, TYLER POPPERT, TINA
42M W 115126		ST		12/19/1966	NENWNW	35	10N	59E	FA	UT	CABIN CREEK, MIDDLE FORK	KOENIG, TAYLYN KOENIG, TERRELL KOENIG, TRAVIS NOLL, DENISE NOLL, TYLER POPPERT, TINA
42M W 115130		ST		12/31/1940	SENWSW	25	15N	58E	WI		KRUG CREEK	MORGEN FARM & RANCH INC
42M W 115132		ST		12/31/1955	SWNESE	25	15N	58E	WI		KRUG CREEK	MORGEN FARM & RANCH INC
42M W 115137		ST	3.00 GPM	03/01/1940	NWNWSE	20	16N	59E	WI		GROUNDWATER	DUKART INC
42M W 115138		DM	3.00 GPM	03/01/1940	NWNWSE	20	16N	59E	WI		GROUNDWATER	DUKART INC
42M W 115142		ST		09/14/1938	NESE	22	12N	58E	WI &	UT	CEDAR CREEK	HANSON, DUANE A
42M W 115143		ST		12/31/1938	NWNWNW	25	12N	58E	WI	SP	CEDAR CREEK	HANSON, DUANE A
42M W 115146		ST		11/16/1953	SWNWSE	32	12N	59E	WI	UT	CEDAR CREEK	HANSON, DUANE A
42M W 115147		ST		12/31/1949	SENESE	25	12N	58E	WI	SP	CEDAR CREEK	HANSON, DUANE A
42M W 115148		ST		12/31/1955	W2NWNW	30	11N	58E	FA	UT	CABIN CREEK	CEDAR CREEK OIL & GAS CO
42M W 115149		IR		11/24/1933	SWNWNE	34	14N	50E	PI		BRACKETT CREEK	DOLATTA, CATHERINE DOLATTA, ROBERT
42M W 115370		IR		04/24/1909	NESESE	36	12N	51E	PI		ASH CREEK	LARSEN, LORIN
42M W 115371		IR	204.00 GPM	01/16/1909	NENENE	1	11N	51E	PI		ASH CREEK	LARSEN, LORIN
42M W 115399		DM	20.00 GPM	12/31/1959	NWNWNE	21	12N	51E	PI		GROUNDWATER	BOND, CYNTHIA S BOND, LARRY W
42M W 115400		ST	5.00 GPM	12/31/1941	SWSESW	10	15N	48E	PI		GROUNDWATER	BEEFLAND INC
42M W 115401		ST		06/22/1961	SWSWNE	16	15N	48E	PI	SP	CEDAR CREEK	BEEFLAND INC
42M W 115402		ST	5.00 GPM	12/31/1952	NENESE	10	15N	48E	PI		GROUNDWATER	BEEFLAND INC

DEPARTMENT OF NATURAL RESOURCES AND CONSERVATION

YELLOWSTONE RIVER, BELOW POWDER RIVER

BASIN 42M

INDEX OF CLAIMS BY WATER RIGHT ID NUMBER

TRIB Values: MP= Manmade Pit, NP=Natural Pit, SD=Secondary Diversion, SI=Subirrigation, SP=Spring, WS=Waste & Seepage, UT=Unnamed Tributary;

POD Indicator: &=Only First POD Listed

WATER RIGHT ID Values: (D, U, W, X) = Adjudication, (C, K, P, Q, R) = New Appropriations, (M) = Water Reservations

WATER RIGHT ID	LATE CLAIM	USE	FLOW RATE	ENFORCEABLE PRIORITY DATE	POINT OF DIVERSION					TRIB	SOURCE NAME	OWNER NAME
					QTR	SEC	TWP	RGE	CN			
42M W 115403		DM	5.00 GPM	12/31/1941	SWSESW	10	15N	48E	PI		GROUNDWATER	BEEFLAND INC
42M W 115404		ST		12/31/1963	SENESE	30	13N	59E	WI	UT	FREEMAN CREEK	KREITINGER, STEVE AND BERNICE FAMILY TRUST
42M W 115405		ST		12/31/1949	SWSWSW	30	13N	59E	WI	UT	WOLF CREEK	KREITINGER, STEVE AND BERNICE FAMILY TRUST
42M W 115406		ST		11/18/1897	NESWSE	31	13N	59E	WI	SP	WOLF CREEK	KREITINGER, STEVE AND BERNICE FAMILY TRUST
42M W 115407		ST		12/31/1951	NWSWSE	31	13N	59E	WI	UT	WOLF CREEK	KREITINGER, STEVE AND BERNICE FAMILY TRUST
42M W 115412		ST	20.00 GPM	05/09/1969	SESENE	1	14N	48E	PI		GROUNDWATER	BEEFLAND INC
42M W 115413		ST	20.00 GPM	07/30/1961	NWNENE	24	15N	48E	PI		GROUNDWATER	BEEFLAND INC
42M W 115414		ST	6.00 GPM	04/15/1951	NWNESW	24	15N	48E	PI		GROUNDWATER	BEEFLAND INC
42M W 115415		DM	20.00 GPM	09/13/1959	SESENE	24	15N	48E	PI		GROUNDWATER	BEEFLAND INC
42M W 115421		ST	25.00 GPM	12/24/1955	SESENE	24	12N	55E	PI		GROUNDWATER	HARRINGTON, DANIEL B
42M W 115422		ST		12/31/1960	NENWSW	30	12N	56E	PI	UT	ASH CREEK	HARRINGTON, DANIEL B
42M W 115423		ST	20.00 GPM	11/11/1920	NWNESW	30	12N	56E	PI		GROUNDWATER	HARRINGTON, DANIEL B
42M W 115424		ST		10/15/1959	SENESE	24	12N	55E	PI	UT	ASH CREEK, NORTH FORK	HARRINGTON, DANIEL B
42M W 115425		IR		05/17/1957	NWNWNE	24	12N	55E	PI	&	ASH CREEK, NORTH FORK	HARRINGTON, DANIEL B
42M W 115426		IR		05/16/1961	SSENE	29	12N	56E	PI	UT	ASH CREEK	HARRINGTON, DANIEL B
42M W 115427		IR		10/15/1959	SENESE	24	12N	55E	PI		ASH CREEK, NORTH FORK	HARRINGTON, DANIEL B
42M W 115429		IR		05/17/1957	SESESE	24	12N	55E	PI	&	ASH CREEK	HARRINGTON, DANIEL B
42M W 115430		DM	25.00 GPM	12/24/1955	SESENE	24	12N	55E	PI		GROUNDWATER	HARRINGTON, DANIEL B
42M W 115450		DM	10.00 GPM	12/31/1958	NWSENE	16	12N	51E	PI		GROUNDWATER	LARSEN, CAROLYN L LARSEN, WILLIAM H
42M W 117133		ST		12/31/1917	SWSWNE	5	17N	57E	DW	SP	BOX ELDER CREEK	GENTRY LAND & LIVESTOCK INC
42M W 117134		ST		12/31/1910	SWSW	5	17N	57E	DW	&	BOX ELDER CREEK	GENTRY LAND & LIVESTOCK INC
42M W 117135		ST		12/31/1910		3	17N	56E	DW	&	YELLOWSTONE RIVER	GENTRY LAND & LIVESTOCK INC
42M W 117136		ST		12/31/1917	SWNWSE	5	17N	57E	DW	SP	BOX ELDER CREEK	GENTRY LAND & LIVESTOCK INC
42M W 117137		ST		12/31/1910	NENWSW	10	17N	56E	DW	SP	YELLOWSTONE RIVER	GENTRY, JAMES R GENTRY, WILLIAM R
42M W 117138		ST	3.00 GPM	09/27/1961	SENESE	17	17N	56E	DW		GROUNDWATER	GENTRY LAND & LIVESTOCK INC
42M W 117139		ST		12/31/1919	SESESE	17	17N	56E	DW	SP	YELLOWSTONE RIVER	GENTRY LAND & LIVESTOCK INC
42M W 117140		ST		12/31/1910	NWNWSE	10	17N	56E	DW	SP	YELLOWSTONE RIVER	GENTRY, JAMES R GENTRY, WILLIAM R

DEPARTMENT OF NATURAL RESOURCES AND CONSERVATION

YELLOWSTONE RIVER, BELOW POWDER RIVER

BASIN 42M

INDEX OF CLAIMS BY WATER RIGHT ID NUMBER

TRIB Values: MP= Manmade Pit, NP=Natural Pit, SD=Secondary Diversion, SI=Subirrigation, SP=Spring, WS=Waste & Seepage, UT=Unnamed Tributary;

POD Indicator: &=Only First POD Listed

WATER RIGHT ID Values: (D, U, W, X) = Adjudication, (C, K, P, Q, R) = New Appropriations, (M) = Water Reservations

WATER RIGHT ID	LATE CLAIM	USE	FLOW RATE	ENFORCEABLE PRIORITY DATE	POINT OF DIVERSION					TRIB	SOURCE NAME	OWNER NAME
					QTR	SEC	TWP	RGE	CN			
42M W 117141		IR	5.66 CFS	06/10/1973	SWNESE	3	17N	56E	DW		YELLOWSTONE RIVER	GENTRY, JAMES R GENTRY, WILLIAM R
42M W 117142		IR	7.30 CFS	04/20/1954	NENESE	5	17N	56E	DW		YELLOWSTONE RIVER	GENTRY LAND & LIVESTOCK INC
42M W 117143		IR	6.67 CFS	04/20/1954	NWNWNW	17	17N	56E	DW		YELLOWSTONE RIVER	GENTRY LAND & LIVESTOCK INC
42M W 117144		IN	20.00 GPM	06/30/1949	SEWNNE	35	16N	55E	DW		GROUNDWATER	COMMUNITY GATE
42M W 117145		IN	30.00 GPM	06/30/1958	NESWSW	9	22N	59E	RI		GROUNDWATER	MONTANA DAKOTA UTILITIES CO
42M W 117147		MN		05/08/1961	NWSENW	35	16N	54E	DW &		UPPER SEVENMILE CREEK	GLENDIVE PIT & SPUR LLC
42M W 117148		ST	8.00 GPM	01/15/1973	SWSESE	12	24N	58E	RI		GROUNDWATER	ULLMAN HOLDINGS LLC
42M W 117150		DM	8.00 GPM	01/15/1973	SWSESE	12	24N	58E	RI		GROUNDWATER	ULLMAN HOLDINGS LLC
42M W 117152		DM	9.00 GPM	10/10/1962	NENWNE	28	16N	55E	DW		GROUNDWATER	ZUROFF, AUDREY M FAMILY TRUST
42M W 117153		ST		04/05/1947	NW	28	20N	54E	DW		THIRTEENMILE CREEK, NORTH FORK	NISSLEY, DOUG D TRIPLE N INC
42M W 117154		ST	10.00 GPM	09/05/1955	SENWSE	15	19N	53E	DW		GROUNDWATER	NISSLEY, DOUG D TRIPLE N INC
42M W 117155		ST		09/30/1951	NW	13	19N	53E	DW &		THIRTEENMILE CREEK, SOUTH FORK	NISSLEY, DOUG D TRIPLE N INC
42M W 117156		ST	10.00 GPM	09/01/1956	NENESE	11	19N	53E	DW		GROUNDWATER	NISSLEY, DOUG D TRIPLE N INC
42M W 117157		ST		03/15/1940	W2SENW	10	19N	53E	DW		THIRTEENMILE CREEK	WILKEN, ERNEST REVOCABLE LIVING TRUST WILKEN, HERMAN IRREVECABLE TRUST WILKEN, LARRY
42M W 117158		ST	10.00 GPM	03/15/1940	SESENW	10	19N	53E	DW		GROUNDWATER	WILKEN, ERNEST REVOCABLE LIVING TRUST WILKEN, HERMAN IRREVECABLE TRUST WILKEN, LARRY
42M W 117159		IR	1.78 CFS	06/13/1956	NWSENW	22	16N	55E	DW	UT	YELLOWSTONE RIVER	DAWSON COUNTY
42M W 117160		RC	10.00 GPM	01/13/1982	NWNWSE	22	16N	55E	DW		GROUNDWATER	DAWSON COUNTY
42M W 117161		ST		07/15/1951	NWNWSE	12	18N	54E	DW	SP	MORGAN CREEK	KITTLER, JERRY J
42M W 117162		IR	2.92 CFS	02/09/1972	NWSWSE	14	13N	53E	DW		YELLOWSTONE RIVER	OLLERMAN, ALLEN OLLERMAN, JOLEEN

DEPARTMENT OF NATURAL RESOURCES AND CONSERVATION

YELLOWSTONE RIVER, BELOW POWDER RIVER

BASIN 42M

INDEX OF CLAIMS BY WATER RIGHT ID NUMBER

TRIB Values: MP= Manmade Pit, NP=Natural Pit, SD=Secondary Diversion, SI=Subirrigation, SP=Spring, WS=Waste & Seepage, UT=Unnamed Tributary;

POD Indicator: &=Only First POD Listed

WATER RIGHT ID Values: (D, U, W, X) = Adjudication, (C, K, P, Q, R) = New Appropriations, (M) = Water Reservations

WATER RIGHT ID	LATE CLAIM	USE	FLOW RATE	ENFORCEABLE PRIORITY DATE	POINT OF DIVERSION					TRIB	SOURCE NAME	OWNER NAME
					QTR	SEC	TWP	RGE	CN			
42M W 117163		IR	2.61 CFS	02/15/1972	SENE	14	13N	53E	DW	UT	YELLOWSTONE RIVER	OLLERMAN, ALLEN OLLERMAN, JOLEEN
42M W 117164		DM	35.00 GPM	03/30/1970	NENWNE	32	23N	59E	RI		GROUNDWATER	SMITH, DAVID R SMITH, KATHIE L
42M W 117165		ST		12/31/1964	NENENE	35	23N	56E	RI	UT	FOX CREEK, NORTH FORK	TORGERSON, ARDYS G
42M W 117166		ST		12/31/1947	SESWNW	24	23N	56E	RI	UT	THREE BUTTES CREEK	SUNNY SLOPE RANCH INC
42M W 117167		IR	1.34 CFS	12/31/1952	NENWNW	23	23N	56E	RI	UT	THREE BUTTES CREEK	SUNNY SLOPE RANCH INC
42M W 117168		DM	5.00 GPM	10/10/1958	SWNWNW	23	23N	56E	RI		GROUNDWATER	SUNNY SLOPE RANCH INC
42M W 117169		ST		12/31/1890	S2SW	13	23N	57E	RI		LONE TREE CREEK, SOUTH FORK	OBERGFELL, KATHY M OBERGFELL, ROCKY L
42M W 117170		ST		07/15/1942	S2	13	17N	53E	DW &		DEER CREEK	EKLAND INC
42M W 117171		ST		04/15/1940	NESWSW	23	17N	53E	DW	UT	COTTONWOOD COULEE	EKLAND INC
42M W 117172		ST		04/25/1940	SWNENE	26	17N	53E	DW	UT	DEER CREEK	EKLAND INC
42M W 117173		ST		04/30/1940	NWSENE	25	17N	53E	DW	UT	DEER CREEK	EKLAND INC
42M W 117174		IR		11/29/1962	NENWSE	25	17N	53E	DW	UT	DEER CREEK	EKLAND INC
42M W 117175		IR		11/29/1962	NWSWSW	24	17N	53E	DW	UT	DEER CREEK	EKLAND INC
42M W 117176		IR		11/29/1962	NENWSW	19	17N	54E	DW	UT	DEER CREEK	EKLAND INC
42M W 117177		CM	8.00 GPM	01/14/1970	NWNESW	30	23N	59E	RI		GROUNDWATER	LOWER YELLOWSTONE REA INC
42M W 117179		ST		03/20/1925	S2SWSE	5	15N	57E	DW &		KRUG CREEK	REE, THOMAS A
42M W 117180		ST		03/20/1925	NW	31	16N	57E	DW &		GRIFFITH CREEK	REE, THOMAS A
42M W 117181		ST		08/05/1960	SENE	5	15N	57E	DW	UT	GRIFFITH CREEK	REE, THOMAS A
42M W 117182		ST		06/15/1939	SENWSW	32	16N	57E	DW	UT	GRIFFITH CREEK	REE, THOMAS A
42M W 117183		ST		06/20/1968	NWNESE	32	16N	57E	DW	UT	GRIFFITH CREEK	REE, THOMAS A
42M W 117184		MD	10.00 GPM	07/15/1946	SESWSW	32	16N	57E	DW		GROUNDWATER	REE, THOMAS A
42M W 117185		ST		01/17/1942	SENWNE	5	20N	56E	DW	SP	BURNS CREEK, NORTH FORK	MURRAY, JIM RANCH INC
42M W 117186		ST	1.50 GPM	01/17/1942	SWNWNE	7	20N	56E	DW	SP	BURNS CREEK, MIDDLE FORK	MURRAY, JIM RANCH INC
42M W 117192		IR		06/30/1966	NESWNE	12	17N	53E	DW		HORSE CREEK, EAST FORK	DIAMOND V CORP
42M W 117193		DM	10.00 GPM	12/31/1950	NENWNW	13	17N	53E	DW		GROUNDWATER	DIAMOND V CORP
42M W 117194		DM	10.00 GPM	12/31/1950	SWNENW	13	17N	53E	DW		GROUNDWATER	DIAMOND V CORP

DEPARTMENT OF NATURAL RESOURCES AND CONSERVATION

YELLOWSTONE RIVER, BELOW POWDER RIVER

BASIN 42M

INDEX OF CLAIMS BY WATER RIGHT ID NUMBER

TRIB Values: MP= Manmade Pit, NP=Natural Pit, SD=Secondary Diversion, SI=Subirrigation, SP=Spring, WS=Waste & Seepage, UT=Unnamed Tributary;

POD Indicator: &=Only First POD Listed

WATER RIGHT ID Values: (D, U, W, X) = Adjudication, (C, K, P, Q, R) = New Appropriations, (M) = Water Reservations

WATER RIGHT ID	LATE CLAIM	USE	FLOW RATE	ENFORCEABLE PRIORITY DATE	POINT OF DIVERSION					TRIB	SOURCE NAME	OWNER NAME
					QTR	SEC	TWP	RGE	CN			
42M W 117195		ST	10.00 GPM	01/14/1961	SWSWSW	35	18N	53E	DW		GROUNDWATER	DIAMOND V CORP
42M W 117196		ST		12/31/1940	SENWSW	34	18N	53E	DW		KELLEY COULEE	DIAMOND V CORP
42M W 117197		ST		12/31/1965	SENWSE	34	18N	53E	DW	UT	KELLEY COULEE	DIAMOND V CORP
42M W 117198		ST		12/31/1966	NWSENE	1	17N	53E	DW	UT	HORSE CREEK, EAST FORK	DIAMOND V CORP
42M W 117199		ST		12/31/1966	SWNENW	2	17N	53E	DW	UT	HORSE CREEK	DIAMOND V CORP
42M W 117200		ST		12/31/1945	NWSENE	2	17N	53E	DW		HORSE CREEK	DIAMOND V CORP
42M W 117201		ST		12/31/1937	SWNWSE	26	18N	53E	DW		HORSE CREEK	DIAMOND V CORP
42M W 117202		ST		12/31/1945	NWNESW	27	18N	53E	DW		KELLEY COULEE	DIAMOND V CORP
42M W 117203		ST		12/31/1965	SWNESE	28	18N	53E	DW	UT	KELLEY COULEE	DIAMOND V CORP
42M W 117204		ST		12/31/1966	NWSESE	23	18N	53E	DW	UT	HORSE CREEK	DIAMOND V CORP
42M W 117205		ST		12/31/1966	SENENW	26	18N	53E	DW		HORSE CREEK	DIAMOND V CORP
42M W 117206		ST		12/31/1966	SWNESW	35	18N	53E	DW	UT	HORSE CREEK	DIAMOND V CORP
42M W 117207		ST		03/15/1918	W2SWNW	13	17N	53E	DW		DEER CREEK	DIAMOND V CORP
42M W 117208		ST		12/31/1913	NE	27	18N	53E	DW &	UT	KELLEY COULEE	DIAMOND V CORP
42M W 117209		ST		12/31/1913	E2	35	18N	53E	DW		HORSE CREEK	DIAMOND V CORP
42M W 117210		ST		12/31/1907		19	18N	53E	DW &		DEER CREEK, NORTH FORK	DIAMOND V CORP
42M W 117211		ST		12/31/1916	SWSESE	1	17N	53E	DW	SP	HORSE CREEK, EAST FORK	DIAMOND V CORP
42M W 117212		ST		12/31/1916	NWNWSE	26	18N	53E	DW	SP	HORSE CREEK	DIAMOND V CORP
42M W 117213		ST	8.00 GPM	12/31/1956	SESWSE	1	17N	53E	DW		GROUNDWATER	DIAMOND V CORP
42M W 117214		ST	10.00 GPM	02/11/1982	SWNWSE	12	17N	53E	DW		GROUNDWATER	DIAMOND V CORP
42M W 117215		ST	8.00 GPM	12/31/1947	SESWSW	27	18N	53E	DW		GROUNDWATER	DIAMOND V CORP
42M W 117216		ST	10.00 GPM	02/11/1982	SESESW	28	18N	53E	DW		GROUNDWATER	DIAMOND V CORP
42M W 117217		ST	8.00 GPM	12/31/1959	NWSESE	19	18N	53E	DW		GROUNDWATER	DIAMOND V CORP
42M W 117218		ST	5.00 GPM	02/11/1982	NWNENW	13	17N	53E	DW		GROUNDWATER	DIAMOND V CORP
42M W 117219		ST	10.00 GPM	12/31/1935	NWNWSE	26	18N	53E	DW		GROUNDWATER	DIAMOND V CORP
42M W 117220		ST	10.00 GPM	01/02/1961	NENWSW	1	17N	53E	DW		GROUNDWATER	DIAMOND V CORP
42M W 117221		AS	10.00 GPM	12/31/1950	NENWNW	13	17N	53E	DW		GROUNDWATER	DIAMOND V CORP
42M W 117223		IR		12/31/1910	NENESW	32	20N	53E	DW		THIRTEENMILE CREEK	OAKLAND, CHAD
42M W 117224		IR		12/31/1951	N2S2SW	33	20N	53E	DW		THIRTEENMILE CREEK	OAKLAND, CHAD

DEPARTMENT OF NATURAL RESOURCES AND CONSERVATION

YELLOWSTONE RIVER, BELOW POWDER RIVER

BASIN 42M

INDEX OF CLAIMS BY WATER RIGHT ID NUMBER

TRIB Values: MP= Manmade Pit, NP=Natural Pit, SD=Secondary Diversion, SI=Subirrigation, SP=Spring, WS=Waste & Seepage, UT=Unnamed Tributary;

POD Indicator: &=Only First POD Listed

WATER RIGHT ID Values: (D, U, W, X) = Adjudication, (C, K, P, Q, R) = New Appropriations, (M) = Water Reservations

WATER RIGHT ID	LATE CLAIM	USE	FLOW RATE	ENFORCEABLE PRIORITY DATE	POINT OF DIVERSION					TRIB	SOURCE NAME	OWNER NAME
					QTR	SEC	TWP	RGE	CN			
42M W 117225		ST		12/31/1946	SWSWSW	2	14N	51E	DW	UT	BAD ROUTE CREEK	FIFTY TWO RANCH INC
42M W 117226		ST		12/31/1950	NENENE	2	14N	51E	DW	UT	BAD ROUTE CREEK	FIFTY TWO RANCH INC
42M W 117227		ST		12/31/1962	NESWNE	5	15N	52E	DW	UT	CLEAR CREEK	LILES, KENNETH INC
42M W 117228		ST		12/31/1949	NESESW	9	15N	52E	DW	UT	CLEAR CREEK	LILES, KENNETH INC
42M W 117229		ST		12/31/1946	SENWSW	17	15N	52E	DW	UT	BAD ROUTE CREEK	LILES, KENNETH INC
42M W 117230		ST		12/31/1946	NESWNW	4	15N	52E	DW	UT	CLEAR CREEK	LILES, KENNETH INC
42M W 117231		ST		12/31/1942	NENWSE	8	14N	51E	DW	UT	DIAMOND G CREEK	TRANGMOE, THOMAS H
42M W 117232		IR		01/22/1920	NWSWNW	22	21N	56E	RI	SI	DUNLAP CREEK	LER FARMS
42M W 117233		MD	15.00 GPM	12/31/1932	SESESE	29	21N	57E	RI		GROUNDWATER	LER FARMS
42M W 117234		ST	9.00 GPM	12/31/1958	SWSESE	31	21N	57E	RI		GROUNDWATER	LER FARMS
42M W 117235		IR		09/29/1961	NESWSW	20	16N	53E	DW	UT	SPRING CREEK	GLENDIVE RANCH LLC
42M W 117236		ST		06/01/1950	NENWSW	10	15N	58E	DW	UT	BOX ELDER CREEK	GIBSON, REBECCA DYKES GIBSON, WILEY T
42M W 117237		ST	4.00 GPM	06/01/1948	NENWSW	10	15N	58E	DW		GROUNDWATER	GIBSON, REBECCA DYKES GIBSON, WILEY T
42M W 117238		ST	4.00 GPM	05/01/1946	SWSWNW	5	15N	58E	DW		GROUNDWATER	GIBSON, REBECCA DYKES GIBSON, WILEY T
42M W 117239		ST	6.00 GPM	10/01/1918	SESWNW	26	21N	53E	DW		GROUNDWATER	HUFFMAN, JAMES TRUST
42M W 117240		ST		12/31/1942	SWNWNE	7	21N	55E	DW		BURNS CREEK, NORTH FORK	DIEDE, JOANN P
42M W 117241		DM	6.00 GPM	10/01/1918	SESWNW	26	21N	53E	DW		GROUNDWATER	HUFFMAN, JAMES TRUST
42M W 117244		IR	1.34 CFS	03/24/1964	NWNENW	14	14N	54E	DW		CLEAR CREEK	WYSE BROTHERS FAMILY TRUST
42M W 117878		ST		12/31/1911	NWNESE	9	17N	59E	WI	SP	COTTONWOOD CREEK, NORTH FORK	BARNABY CATTLE CO LLC GREAT NORTHERN PROPERTIES LTD PRTRNSHP
42M W 119269		IR	133.22 CFS	09/07/1937	SENWNW	5	21N	59E	RI &		YELLOWSTONE RIVER	SIDNEY WATER USERS IRRIGATION DISTRICT
42M W 119272		ST	43.00 CFS	09/07/1937	SENWNW	5	21N	59E	RI &		YELLOWSTONE RIVER	SIDNEY WATER USERS IRRIGATION DISTRICT
42M W 121792		ST		12/31/1950	SENENW	2	9N	59E	FA	UT	CABIN CREEK, MIDDLE FORK	KOENIG, DARIN KOENIG, JOHNNA

DEPARTMENT OF NATURAL RESOURCES AND CONSERVATION

YELLOWSTONE RIVER, BELOW POWDER RIVER

BASIN 42M

INDEX OF CLAIMS BY WATER RIGHT ID NUMBER

TRIB Values: MP= Manmade Pit, NP=Natural Pit, SD=Secondary Diversion, SI=Subirrigation, SP=Spring, WS=Waste & Seepage, UT=Unnamed Tributary;

POD Indicator: &=Only First POD Listed

WATER RIGHT ID Values: (D, U, W, X) = Adjudication, (C, K, P, Q, R) = New Appropriations, (M) = Water Reservations

WATER RIGHT ID	LATE CLAIM	USE	FLOW RATE	ENFORCEABLE PRIORITY DATE	POINT OF DIVERSION					TRIB	SOURCE NAME	OWNER NAME
					QTR	SEC	TWP	RGE	CN			
42M W 121793		ST		12/28/1959	SESWNW	35	10N	59E	FA	UT	CABIN CREEK, MIDDLE FORK	KOENIG, TAYLYN KOENIG, TERRELL KOENIG, TRAVIS NOLL, DENISE NOLL, TYLER POPPERT, TINA
42M W 122041		ST		12/31/1910	NENWNE	32	23N	55E	RI	SP	FOX CREEK	HILL, DARLA
42M W 122042		ST	20.00 GPM	12/31/1910	NESWNE	32	23N	55E	RI		GROUNDWATER	HILL, DARLA
42M W 122043		ST		12/31/1936	NWSWNW	29	23N	55E	RI	SP	FOX CREEK	MULLIN, DALE
42M W 122044		ST	5.00 GPM	11/14/1966	NENWSE	30	21N	59E	RI		GROUNDWATER	RASMUSSEN, ALICE RASMUSSEN, MERLE
42M W 122046		ST		01/01/1951	NWNWNE	31	16N	52E	DW	UT	CLEAR CREEK	WALKER, BERNICE A
42M W 122047		ST		01/01/1951	W2	29	16N	52E	DW	UT	CLEAR CREEK	WALKER, BERNICE A
42M W 122048		ST		01/01/1951	SWNWSW	29	16N	52E	DW		CLEAR CREEK	WALKER, BERNICE A
42M W 122049		ST		01/01/1951	S2SWSE	29	16N	52E	DW		CLEAR CREEK	WALKER, BERNICE A
42M W 122050		ST		01/01/1951	S2SW	29	16N	52E	DW		CLEAR CREEK	WALKER, BERNICE A
42M W 122051		ST	10.00 GPM	01/01/1912	SWNWSW	29	16N	52E	DW		GROUNDWATER	WALKER, BERNICE A
42M W 122052		ST		04/01/1952	W2NWNW	29	16N	52E	DW	UT	CLEAR CREEK	WALKER, BERNICE A
42M W 122053		DM	10.00 GPM	01/01/1912	SWNWSW	29	16N	52E	DW		GROUNDWATER	WALKER, BERNICE A
42M W 122054		IR		06/15/1960	W2NWNW	29	16N	52E	DW	UT	CLEAR CREEK	WALKER, BERNICE A
42M W 122055		IR		01/07/1907	SWSESW	24	16N	51E	DW		CLEAR CREEK, SOUTH FORK	WALKER, BERNICE A
42M W 122057		IR	5.04 CFS	06/15/1960	SENWSE	24	16N	51E	DW		CLEAR CREEK	WALKER, BERNICE A
42M W 122058		ST		12/31/1965	SWNESW	17	25N	57E	RI	UT	FIRST HAY CREEK, NORTH FORK	KILEN, CONNIE KILEN, KENNETH KILEN, MARLON J
42M W 122059		IR	4.46 CFS	06/01/1955	NESWNE	23	20N	58E	RI &		YELLOWSTONE RIVER	DELANEY, BRIAN DELANEY, DARCY HAGLER HOLDINGS LLC HAGLER, JOANNE

DEPARTMENT OF NATURAL RESOURCES AND CONSERVATION

YELLOWSTONE RIVER, BELOW POWDER RIVER

BASIN 42M

INDEX OF CLAIMS BY WATER RIGHT ID NUMBER

TRIB Values: MP= Manmade Pit, NP=Natural Pit, SD=Secondary Diversion, SI=Subirrigation, SP=Spring, WS=Waste & Seepage, UT=Unnamed Tributary;

POD Indicator: &=Only First POD Listed

WATER RIGHT ID Values: (D, U, W, X) = Adjudication, (C, K, P, Q, R) = New Appropriations, (M) = Water Reservations

WATER RIGHT ID	LATE CLAIM	USE	FLOW RATE	ENFORCEABLE PRIORITY DATE	POINT OF DIVERSION					TRIB	SOURCE NAME	OWNER NAME	
					QTR	SEC	TWP	RGE	CN				
42M W 122060		IR	4.46 CFS	06/01/1959	SE	SW	20N	58E	RI	&	WS	YELLOWSTONE RIVER	HAGLER, BARBARA C
42M W 122061		IR	4.46 CFS	06/01/1959	S	WSWNW	20N	58E	RI			YELLOWSTONE RIVER	DELANEY, BRIAN DELANEY, DARCY
42M W 122062		ST	35.00 GPM	01/31/1960	N	SW	14N	54E	DW			GROUNDWATER	RIVERS BEND RANCH LLC
42M W 122063		ST	65.00 GPM	12/21/1981	SE	SE	14N	54E	DW			GROUNDWATER	GIBBS, TIMOTHY J
42M W 122064		ST	35.00 GPM	04/30/1960	S	WSWNE	14N	54E	DW			GROUNDWATER	GIBBS, LESLEY J GIBBS, RODERICK D
42M W 122065		IR	20.30 CFS	04/29/1889	N	WNWSE	13N	54E	DW			CABIN CREEK	GIBBS, LAURIE A GIBBS, TIMOTHY J
42M W 122066		DM	35.00 GPM	12/21/1981	SE	SE	14N	54E	DW			GROUNDWATER	GIBBS, TIMOTHY J
42M W 122067		MD	35.00 GPM	12/31/1960	N	SW	14N	54E	DW			GROUNDWATER	RIVERS BEND RANCH LLC
42M W 122068		ST	5.00 GPM	12/31/1961	SE	NE	24N	58E	RI			GROUNDWATER	PREWITT TRUST
42M W 122069		DM	5.00 GPM	12/31/1956	SE	NE	24N	58E	RI			GROUNDWATER	TOMETICH, JOHN J TOMETICH, MARY E
42M W 122070		ST	5.00 GPM	12/31/1940	SE	SE	25N	59E	RI			GROUNDWATER	YOUNG, LOREN INC
42M W 122071		MD	5.00 GPM	12/31/1943	SE	SE	25N	59E	RI			GROUNDWATER	YOUNG, LOREN INC
42M W 122072		LG	22.00 GPM	12/31/1946	SE	SE	25N	59E	RI			GROUNDWATER	YOUNG, LOREN INC
42M W 122073		IR	6.68 CFS	05/31/1966	S	WNENW	16N	55E	DW		UT	YELLOWSTONE RIVER	777 PROPERTIES LLC
42M W 122074		ST	5.00 GPM	12/21/1981	SE	NWNW	16N	55E	DW			GROUNDWATER	777 PROPERTIES LLC
42M W 122075		ST	5.00 GPM	12/31/1950	N	WNENW	19N	56E	DW			GROUNDWATER	HEART PLUS LLC VAIRA, SUSIE TRUST
42M W 122076		ST		11/30/1962	SE		19N	56E	DW			BURNS CREEK	HEART PLUS LLC VAIRA, SUSIE TRUST
42M W 122077		DM	10.00 GPM	11/19/1963	N	WNWSE	19N	56E	DW			GROUNDWATER	HEART PLUS LLC VAIRA, SUSIE TRUST
42M W 122078		DM	15.00 GPM	12/31/1953	SE	SE	16N	55E	DW			GROUNDWATER	EMMETT, DARIN W EMMETT, DONNA L
42M W 122079		DM	15.00 GPM	12/31/1960	SE	SE	16N	55E	DW			GROUNDWATER	EMMETT, DARIN W EMMETT, DONNA L
42M W 122080		DM	10.00 GPM	12/31/1942	N	NENW	21N	57E	RI			GROUNDWATER	LARSON, NICOLLE

DEPARTMENT OF NATURAL RESOURCES AND CONSERVATION

YELLOWSTONE RIVER, BELOW POWDER RIVER

BASIN 42M

INDEX OF CLAIMS BY WATER RIGHT ID NUMBER

TRIB Values: MP= Manmade Pit, NP=Natural Pit, SD=Secondary Diversion, SI=Subirrigation, SP=Spring, WS=Waste & Seepage, UT=Unnamed Tributary;

POD Indicator: &=Only First POD Listed

WATER RIGHT ID Values: (D, U, W, X) = Adjudication, (C, K, P, Q, R) = New Appropriations, (M) = Water Reservations

WATER RIGHT ID	LATE CLAIM	USE	FLOW RATE	ENFORCEABLE PRIORITY DATE	POINT OF DIVERSION					TRIB	SOURCE NAME	OWNER NAME
					QTR SEC	SEC	TWP	RGE	CN			
42M W 122081		ST		09/09/1943	N2SE	8	21N	57E	RI		CRANE CREEK	WURST, CONNIE L PROPERTY TRUST
42M W 122082		ST	11.00 GPM	12/31/1955	SESESE	32	16N	55E	DW		GROUNDWATER	MILROY, CANDY MILROY, TRACY L
42M W 122083		DM	11.00 GPM	12/31/1955	SESESE	32	16N	55E	DW		GROUNDWATER	MILROY, CANDY MILROY, TRACY L
42M W 122084		MD	10.00 GPM	11/01/1944	SWSWNW	14	25N	58E	RI		GROUNDWATER	SKOV, RANDY
42M W 122085		ST		12/31/1969	NENENW	14	25N	58E	RI	UT	FOURMILE CREEK	SKOV, RANDY
42M W 122086		ST	25.00 GPM	12/31/1930	SWSESW	14	23N	59E	RI		GROUNDWATER	SCHMITT, THOMAS F SCHMITT, WAYNE P
42M W 122087		DM	25.00 GPM	12/31/1930	SWSESW	14	23N	59E	RI		GROUNDWATER	SCHMITT, THOMAS F SCHMITT, WAYNE P
42M W 122088		IR	5.57 CFS	06/01/1961	NESWNW	7	21N	59E	RI		YELLOWSTONE RIVER	BUXBAUM, RODNEY W GORDER, LISA GORDER, SHANE GORDER, SUSAN L GORDER, TOD V KRUM, MARIE
42M W 122089		ST		12/31/1945	N2SWNW	13	25N	58E	RI	UT	FOURMILE CREEK	FOUR MILE FARMS
42M W 122090		ST		12/31/1945	SWNWSW	14	25N	59E	RI	UT	FOURMILE CREEK	FOUR MILE FARMS
42M W 122091		ST		12/31/1942	SENWNE	14	25N	58E	RI	UT	FOURMILE CREEK	FOUR MILE FARMS
42M W 122092		ST	10.00 GPM	12/31/1943	SENESE	13	24N	57E	RI		GROUNDWATER	DYNNESON LAND LLC
42M W 122093		ST		12/31/1939	SWNESW	8	24N	58E	RI		FIRST HAY CREEK	ALMOND FARMS LLC
42M W 122094		ST		12/31/1920	SWSENW	8	23N	59E	RI	SP	FIRST HAY CREEK	ALMOND FARMS LLC
42M W 122095		ST		12/31/1920	SENWSE	6	23N	59E	RI	SP	FIRST HAY CREEK	ALMOND FARMS LLC
42M W 122096		ST	10.00 GPM	12/31/1936	NENESW	15	20N	58E	RI		GROUNDWATER	ALMOND FARMS LLC
42M W 122097		ST		12/31/1920	NWNWNW	29	24N	58E	RI	SP	FIRST HAY CREEK	DYNNESON LAND LLC
42M W 122098		ST		12/31/1920	NESWNW	20	24N	58E	RI	SP	FIRST HAY CREEK	DYNNESON LAND LLC
42M W 122099		ST	10.00 GPM	12/31/1920	NENESE	18	24N	58E	RI		GROUNDWATER	ALMOND FARMS LLC
42M W 122100		DM	10.00 GPM	12/31/1942	NENESE	18	24N	58E	RI		GROUNDWATER	ALMOND FARMS LLC
42M W 122101		MD	10.00 GPM	12/31/1936	NENESW	15	20N	58E	RI		GROUNDWATER	ALMOND FARMS LLC

DEPARTMENT OF NATURAL RESOURCES AND CONSERVATION

YELLOWSTONE RIVER, BELOW POWDER RIVER

BASIN 42M

INDEX OF CLAIMS BY WATER RIGHT ID NUMBER

TRIB Values: MP= Manmade Pit, NP=Natural Pit, SD=Secondary Diversion, SI=Subirrigation, SP=Spring, WS=Waste & Seepage, UT=Unnamed Tributary;

POD Indicator: &=Only First POD Listed

WATER RIGHT ID Values: (D, U, W, X) = Adjudication, (C, K, P, Q, R) = New Appropriations, (M) = Water Reservations

WATER RIGHT ID	LATE CLAIM	USE	FLOW RATE	ENFORCEABLE PRIORITY DATE	POINT OF DIVERSION					TRIB	SOURCE NAME	OWNER NAME
					QTR	SEC	SEC	TWP	RGE			
42M W 122102		ST		09/12/1958	NENWNW	35	23N	55E	RI	UT	FOX CREEK, EAST FORK	HOLTE, I B FARMS INC
42M W 122103		ST		12/31/1948	SENE	22	19N	56E	DW	SP	BURNS CREEK	HEART PLUS LLC
42M W 122104		ST		12/31/1908		13	19N	56E	DW &		BURNS CREEK	JARVIS, MARIE T JARVIS, MONTE L
42M W 122105		ST	5.00 GPM	06/30/1960	NWNWSW	22	19N	56E	DW		GROUNDWATER	HEART PLUS LLC
42M W 122106		ST		12/31/1948	SENWSW	24	19N	56E	DW	SP	BURNS CREEK	JARVIS, MARIE T JARVIS, MONTE L
42M W 122107		ST		12/31/1948	NWNWSE	24	19N	56E	DW	SP	BURNS CREEK	JARVIS, MARIE T JARVIS, MONTE L
42M W 122108		ST		12/31/1948	NWSENE	24	19N	56E	DW	SP	BURNS CREEK	JARVIS, MARIE T JARVIS, MONTE L
42M W 122109		ST		12/31/1948	SWSWNE	25	19N	56E	DW	SP	BURNS CREEK	BUXBAUM, ADAM & SON INC
42M W 122110		ST	5.00 GPM	12/31/1932	NWNWNE	26	19N	56E	DW		GROUNDWATER	BASHORE, ERIC J
42M W 122111		ST	8.00 GPM	12/31/1946	SWNWSW	26	19N	56E	DW		GROUNDWATER	JARVIS, MARIE T
42M W 122112		ST	5.00 GPM	12/31/1957	NENWNE	26	19N	56E	DW		GROUNDWATER	BASHORE, ERIC J
42M W 122113		ST	5.00 GPM	12/31/1914	SWNESW	14	19N	56E	DW	SP	BURNS CREEK	JARVIS, MARIE T JARVIS, MONTE L
42M W 122114		ST		12/31/1908	SWSWSE	11	19N	56E	DW &		BURNS CREEK	JARVIS, MARIE T JARVIS, MONTE L
42M W 122115		MD	8.00 GPM	09/30/1946	SWNWSW	26	19N	56E	DW		GROUNDWATER	JARVIS, MARIE T
42M W 122116		IR	4.92 CFS	12/31/1903	NENENW	14	19N	56E	DW &		BURNS CREEK	JARVIS, MARIE T JARVIS, MONTE L
42M W 122117		DM	10.00 GPM	04/30/1951	NWSWNE	32	16N	55E	DW		GROUNDWATER	DSCHAAK, DUSTIN DSCHAAK, TODD
42M W 122118		DM	30.00 GPM	10/15/1959	SWSWNE	8	18N	52E	DW		GROUNDWATER	KREIMAN, ANGELA R KREIMAN, GARY L
42M W 122119		ST		11/15/1957	SE	7	18N	52E	DW &	UT	DEER CREEK, MIDDLE FORK	KREIMAN, ANGELA R KREIMAN, GARY L
42M W 122120		ST	30.00 GPM	10/15/1959	SWSWNE	8	18N	52E	DW		GROUNDWATER	KREIMAN, ANGELA R KREIMAN, GARY L

DEPARTMENT OF NATURAL RESOURCES AND CONSERVATION

YELLOWSTONE RIVER, BELOW POWDER RIVER

BASIN 42M

INDEX OF CLAIMS BY WATER RIGHT ID NUMBER

TRIB Values: MP= Manmade Pit, NP=Natural Pit, SD=Secondary Diversion, SI=Subirrigation, SP=Spring, WS=Waste & Seepage, UT=Unnamed Tributary;

POD Indicator: &=Only First POD Listed

WATER RIGHT ID Values: (D, U, W, X) = Adjudication, (C, K, P, Q, R) = New Appropriations, (M) = Water Reservations

WATER RIGHT ID	LATE CLAIM	USE	FLOW RATE	ENFORCEABLE PRIORITY DATE	POINT OF DIVERSION					TRIB	SOURCE NAME	OWNER NAME
					QTR	SEC	TWP	RGE	CN			
42M W 122121		ST	10.00 GPM	12/31/1950	SENESE	12	20N	55E	DW		GROUNDWATER	MURRAY, JIM RANCH INC
42M W 123203		LG	35.00 GPM	12/31/1960	SENWSW	18	12N	56E	PI		ASH CREEK, NORTH FORK	HARRINGTON, DANIEL B
42M W 123204		IR		12/31/1960	NWSESE	13	12N	55E	PI		ASH CREEK, NORTH FORK	HARRINGTON, DANIEL B
42M W 123205		IR		12/31/1960	SESWSE	19	12N	56E	PI		ASH CREEK	HARRINGTON, DANIEL B
42M W 123290		IR	110.00 GPM	06/22/1973	SWNWSE	24	13N	52E	PI		GROUNDWATER	DENBY FAMILY TRUST
42M W 124244		ST	5.00 GPM	01/13/1969	SWNWSE	34	15N	48E	PI		GROUNDWATER	BEEFLAND INC
42M W 124309		ST		12/31/1959	SESENE	14	12N	57E	WI	UT	GIBSON DITCH	HERIGSTAD RANCH INC
42M W 124310		ST		09/05/1942	NESESE	14	12N	57E	WI	UT	GIBSON DITCH	HERIGSTAD RANCH INC
42M W 124311		ST		09/04/1942	SWNWNE	18	12N	58E	WI	UT	GIBSON DITCH	HERIGSTAD RANCH INC
42M W 124312		ST		09/14/1964	SENWNW	34	13N	57E	WI	UT	MAGGIE DRAW	HERIGSTAD RANCH INC
42M W 124313		ST	4.00 GPM	12/31/1964	NENESE	6	12N	58E	WI		GROUNDWATER	KNIGHT LIVESTOCK INC
42M W 125778		MD	7.00 GPM	09/01/1952	SWNWSE	32	20N	58E	RI		GROUNDWATER	SCHMIERER, DENNIS D SCHMIERER, KAREN J
42M W 125779		ST	7.00 GPM	09/01/1952	SWNWSE	32	20N	58E	RI		GROUNDWATER	SCHMIERER, DENNIS D SCHMIERER, KAREN J
42M W 125780		ST	7.00 GPM	09/01/1952	SWNWSE	32	20N	58E	RI		GROUNDWATER	SCHMIERER, DENNIS D SCHMIERER, KAREN J
42M W 126103		ST		12/31/1960	NWNWSW	32	14N	59E	WI	UT	HODGES CREEK	HALL, ELAINE G
42M W 126104		IR	4.50 CFS	07/29/1908	NESENE	27	13N	52E	PI		YELLOWSTONE RIVER	FALLON CROSSING LLC
42M W 126111		IR	105.40 GPM	09/09/1968	SESENE	14	12N	51E	PI	UT	ASH CREEK	BARTHOLOMAY, WILLIS AND ARDYTH TRUST
42M W 126112		DM	5.00 GPM	07/06/1956	SWSWSE	16	12N	51E	PI		GROUNDWATER	FREIBOTH, JEANNINE FREIBOTH, JERE L
42M W 126113		MD	30.00 GPM	01/05/1950	SWSWSE	16	12N	51E	PI		GROUNDWATER	BRUBAKER, MARGIE A BRUBAKER, ROBERT A FREIBOTH, JEANNINE FREIBOTH, JERE L
42M W 126114		DM	5.00 GPM	12/01/1942	SWSWSE	16	12N	51E	PI		GROUNDWATER	BRUBAKER, MARGIE A BRUBAKER, ROBERT A
42M W 127975		DM	10.00 GPM	12/31/1917	NENENW	21	12N	51E	PI		GROUNDWATER	PEREIRA, MICHELE D
42M W 127976		DM	10.00 GPM	12/31/1926	SWNESE	16	12N	51E	PI		GROUNDWATER	DALTON, HENRY H

DEPARTMENT OF NATURAL RESOURCES AND CONSERVATION

YELLOWSTONE RIVER, BELOW POWDER RIVER

BASIN 42M

INDEX OF CLAIMS BY WATER RIGHT ID NUMBER

TRIB Values: MP= Manmade Pit, NP=Natural Pit, SD=Secondary Diversion, SI=Subirrigation, SP=Spring, WS=Waste & Seepage, UT=Unnamed Tributary;

POD Indicator: &=Only First POD Listed

WATER RIGHT ID Values: (D, U, W, X) = Adjudication, (C, K, P, Q, R) = New Appropriations, (M) = Water Reservations

WATER RIGHT ID	LATE CLAIM	USE	FLOW RATE	ENFORCEABLE PRIORITY DATE	POINT OF DIVERSION					TRIB	SOURCE NAME	OWNER NAME	
					QTR	SEC	TWP	RGE	CN				
42M W 127978		DM	31.00 GPM	12/31/1935		SWSWSE	16	12N	51E	PI		GROUNDWATER	GOMEZ, GORDON
42M W 129195		DM	15.00 GPM	03/31/1915		SWNWNW	26	12N	55E	PI		GROUNDWATER	POPPE LAND & LIVESTOCK LLC
42M W 129196		DM	10.00 GPM	06/01/1952		SWNWNW	26	12N	55E	PI		GROUNDWATER	POPPE LAND & LIVESTOCK LLC
42M W 129197		ST	20.00 GPM	06/01/1942		NESENW	27	12N	55E	PI		GROUNDWATER	POPPE LAND & LIVESTOCK LLC
42M W 129198		ST	15.00 GPM	03/31/1915		SWNWNW	26	12N	55E	PI		GROUNDWATER	POPPE LAND & LIVESTOCK LLC
42M W 129199		ST	9.00 GPM	03/15/1943		SWSESW	25	12N	55E	PI		GROUNDWATER	POPPE LAND & LIVESTOCK LLC
42M W 129200		IR		12/31/1945		SWNESW	8	12N	55E	PI	UT	CABIN CREEK	MORAST, BRIAN MORAST, SHERYL
42M W 129201		IR		10/05/1970		SWSWNE	8	12N	55E	PI	& UT	CABIN CREEK	MORAST, BRIAN MORAST, SHERYL
42M W 129202		IR		06/08/1956		NWSWSE	21	12N	55E	PI	UT	HAY CREEK	MORAST, BRIAN MORAST, SHERYL
42M W 129208		ST		04/30/1947		NWSENE	27	12N	53E	PI	UT	PLUM COULEE	PETERSON, GRANT PETERSON, TRACEY
42M W 129209		ST	5.00 GPM	12/31/1952		NWSWSW	20	15N	50E	PI		GROUNDWATER	FULFORD, JAMES M REVOCABLE TRUST 3-3-1976
42M W 129210		ST		01/01/1889		NESESW	13	15N	49E	PI	SP	BRACKETT CREEK	FULFORD, JAMES M REVOCABLE TRUST 3-3-1976
42M W 129211		ST	6.00 GPM	12/31/1961		SESESW	32	15N	50E	PI		GROUNDWATER	FULFORD, JAMES M REVOCABLE TRUST 3-3-1976
42M W 129212		ST	6.00 GPM	12/31/1954		SESESE	31	15N	50E	PI		GROUNDWATER	FULFORD, JAMES M REVOCABLE TRUST 3-3-1976
42M W 129213		ST		12/31/1889		NESWNW	9	15N	50E	PI	SP	BAD ROUTE CREEK, WEST FORK	FULFORD, JAMES M REVOCABLE TRUST 3-3-1976
42M W 129214		ST		12/31/1889		NENWSE	9	15N	50E	PI	SP	BAD ROUTE CREEK, WEST FORK	FULFORD, JAMES M REVOCABLE TRUST 3-3-1976
42M W 129215		ST		12/31/1889		SENWSE	8	15N	50E	PI	SP	BAD ROUTE CREEK, WEST FORK	FULFORD, JAMES M REVOCABLE TRUST 3-3-1976
42M W 129216		ST		01/01/1889		NESWNE	11	15N	49E	PI	SP	SPRING COULEE	FULFORD, JAMES M REVOCABLE TRUST 3-3-1976
42M W 129217		ST		12/31/1889		NENWNE	13	15N	49E	PI	SP	SAND COULEE	FULFORD, JAMES M REVOCABLE TRUST 3-3-1976
42M W 129218		ST		12/31/1889		NWNENW	8	15N	50E	PI	SP	BAD ROUTE CREEK, WEST FORK	FULFORD, JAMES M REVOCABLE TRUST 3-3-1976
42M W 129219		ST		12/31/1889		SESWSW	7	15N	50E	PI	SP	SAND COULEE	FULFORD, JAMES M REVOCABLE TRUST 3-3-1976
42M W 129220		ST		01/01/1889		SESESW	13	15N	49E	PI	SP	BRACKETT CREEK	FULFORD, JAMES M REVOCABLE TRUST 3-3-1976
42M W 129221		ST		01/01/1889		SESWSE	13	15N	49E	PI	SP	BRACKETT CREEK	FULFORD, JAMES M REVOCABLE TRUST 3-3-1976

DEPARTMENT OF NATURAL RESOURCES AND CONSERVATION

YELLOWSTONE RIVER, BELOW POWDER RIVER

BASIN 42M

INDEX OF CLAIMS BY WATER RIGHT ID NUMBER

TRIB Values: MP= Manmade Pit, NP=Natural Pit, SD=Secondary Diversion, SI=Subirrigation, SP=Spring, WS=Waste & Seepage, UT=Unnamed Tributary;

POD Indicator: &=Only First POD Listed

WATER RIGHT ID Values: (D, U, W, X) = Adjudication, (C, K, P, Q, R) = New Appropriations, (M) = Water Reservations

WATER RIGHT ID	LATE CLAIM	USE	FLOW RATE	ENFORCEABLE PRIORITY DATE	POINT OF DIVERSION					TRIB	SOURCE NAME	OWNER NAME
					QTR	SEC	TWP	RGE	CN			
42M W 129222		ST		01/01/1889	NWSWSW	11	15N	49E	PI	SP	BRACKETT CREEK	FULFORD, JAMES M REVOCABLE TRUST 3-3-1976
42M W 129223		ST		12/31/1889	SESESW	11	15N	49E	PI	SP	BRACKETT CREEK	FULFORD, JAMES M REVOCABLE TRUST 3-3-1976
42M W 129224		ST	6.00 GPM	12/31/1921	SWNWSW	13	15N	49E	PI		GROUNDWATER	FULFORD, JAMES M REVOCABLE TRUST 3-3-1976
42M W 129225		MD	6.00 GPM	08/20/1921	SWNWSW	13	15N	49E	PI		GROUNDWATER	FULFORD, JAMES M REVOCABLE TRUST 3-3-1976
42M W 129332		ST		06/15/1967	SWSWSW	19	16N	59E	WI	UT	BOX ELDER CREEK	DUKART INC
42M W 129333		ST	7.00 GPM	08/17/1967	NENWNE	29	16N	59E	WI		GROUNDWATER	DUKART INC
42M W 129334		ST	5.00 GPM	05/15/1959	NESENW	8	16N	59E	WI		GROUNDWATER	DUKART INC
42M W 129340		ST		12/31/1935	SESENE	6	12N	53E	PI	UT	PLUM COULEE	HJORTH INC
42M W 129341		ST		04/12/1960	SENESE	5	12N	53E	PI	UT	YELLOWSTONE RIVER	HJORTH INC
42M W 129406		ST		12/31/1919	SENESE	10	15N	49E	PI		BRACKETT CREEK	KUEHN RANCH CO KUEHN, CLARENCE
42M W 129408		IR		12/31/1955	SESESW	19	12N	55E	PI	UT	SPRING CREEK	MORAST, BRIAN L MORAST, SHERYL
42M W 129409		ST		12/31/1952	SWNWNW	30	12N	55E	PI	UT	SPRING CREEK	HOFFER, DELBERT D
42M W 129427		DM	17.00 GPM	12/31/1941	NENW	21	12N	51E	PI		GROUNDWATER	THOMAS, COREY D THOMASON, LESLIE G
42M W 129469		IR		10/30/1915	SESWSW	14	14N	47E	PI	UT	CHERRY CREEK, NORTH FORK	CHERRY CREEK RANCH
42M W 129472		ST	20.00 GPM	12/31/1954	SWNWNW	21	17N	59E	WI	SP	COTTONWOOD CREEK, NORTH FORK	HOUCK RANCH LLC
42M W 130084		RC		05/07/1964	NENWSW	23	16N	53E	DW	UT	UPPER SEVENMILE CREEK	MONTANA, STATE OF DEPT OF FISH WILDLIFE & PARKS
42M W 130149		DM	15.00 GPM	10/13/1959	NENESE	2	21N	53E	DW		GROUNDWATER	SMITH, BONNIE SMITH, LARRY
42M W 130151		ST	20.00 GPM	12/01/1914	NENESE	2	21N	53E	DW		GROUNDWATER	SMITH, BONNIE SMITH, LARRY
42M W 133008		ST	30.00 GPM	06/30/1946	NWSWNW	33	16N	55E	DW		GROUNDWATER	BRODY GRAY, JAMSI JEAN BRODY, WILLIAM J
42M W 133024		DM	30.00 GPM	06/03/1946	NWSWNW	33	16N	55E	DW		GROUNDWATER	BRODY GRAY, JAMSI JEAN BRODY, WILLIAM J
42M W 133043		ST		12/31/1950	E2SENW	29	21N	53E	DW	UT	THIRTEENMILE CREEK, NORTH FORK	SENNER INC

DEPARTMENT OF NATURAL RESOURCES AND CONSERVATION

YELLOWSTONE RIVER, BELOW POWDER RIVER

BASIN 42M

INDEX OF CLAIMS BY WATER RIGHT ID NUMBER

TRIB Values: MP= Manmade Pit, NP=Natural Pit, SD=Secondary Diversion, SI=Subirrigation, SP=Spring, WS=Waste & Seepage, UT=Unnamed Tributary;

POD Indicator: &=Only First POD Listed

WATER RIGHT ID Values: (D, U, W, X) = Adjudication, (C, K, P, Q, R) = New Appropriations, (M) = Water Reservations

WATER RIGHT ID	LATE CLAIM	USE	FLOW RATE	ENFORCEABLE PRIORITY DATE	POINT OF DIVERSION					TRIB	SOURCE NAME	OWNER NAME
					QTR	SEC	SEC	TWP	RGE			
42M W 134046		ST		12/31/1952	NWNENW	23	9N	59E	FA	UT	CABIN CREEK	HALMANS, JOHN D
42M W 134047		IR		12/31/1952	N2N2NW	23	9N	59E	FA	UT	CABIN CREEK	HALMANS, JOHN D
42M W 134054		ST		07/02/1955	SWNENE	23	9N	58E	FA	UT	CABIN CREEK	J DALE ENTERPRISES LLC
42M W 134471		ST		12/31/1946	SWSWSW	1	10N	58E	FA	UT	CABIN CREEK, NORTH FORK	NELSON LIVESTOCK CO
42M W 135125		ST		10/06/1965	NWSWNE	13	11N	58E	WI	UT	CEDAR CREEK	BERGER, JEFFREY W BERGER, TAMI M
42M W 135126		ST		11/03/1965	SESESE	13	11N	58E	WI	UT	CEDAR CREEK	BERGER, JEFFREY W BERGER, TAMI M
42M W 135129		ST		09/02/1965	SWSWNW	17	11N	59E	WI	UT	CEDAR CREEK	LORBIECKE, PATTI JO
42M W 135831		ST		04/15/1908	N2	22	20N	56E	DW &		BURNS CREEK, MIDDLE FORK	MONTANA STATE BOARD OF LAND COMMISSIONERS
42M W 135832		ST		04/15/1908	N2	36	18N	51E	DW	UT	DEER CREEK, SOUTH FORK	MONTANA STATE BOARD OF LAND COMMISSIONERS
42M W 135833		ST		04/15/1910	NWNE	32	18N	52E	DW		DEER CREEK, SOUTH FORK	MONTANA STATE BOARD OF LAND COMMISSIONERS
42M W 135834		ST		04/15/1908	S2	16	20N	56E	DW		BURNS CREEK, MIDDLE FORK	MONTANA STATE BOARD OF LAND COMMISSIONERS
42M W 135835		ST		10/01/1883	S2	36	19N	55E	DW		THIRTEENMILE CREEK	MONTANA STATE BOARD OF LAND COMMISSIONERS
42M W 135836		ST		04/15/1910	N2	29	18N	57E	DW		YELLOWSTONE RIVER	MONTANA STATE BOARD OF LAND COMMISSIONERS
42M W 135837		ST		04/15/1910	SW	21	18N	57E	DW		YELLOWSTONE RIVER	MONTANA STATE BOARD OF LAND COMMISSIONERS
42M W 135838		ST		04/15/1910	SE	20	18N	57E	DW		YELLOWSTONE RIVER	MONTANA STATE BOARD OF LAND COMMISSIONERS
42M W 135839		ST		07/01/1932	NE	14	14N	53E	DW		LITTLE CRACKER BOX CREEK	MONTANA STATE BOARD OF LAND COMMISSIONERS
42M W 135840		ST		10/01/1883	SW	26	17N	55E	DW		THREEMILE CREEK	MONTANA STATE BOARD OF LAND COMMISSIONERS
42M W 135841		ST		04/15/1898		36	18N	55E	DW		MORGAN CREEK	MONTANA STATE BOARD OF LAND COMMISSIONERS
42M W 135842		ST		04/15/1906	E2	25	21N	55E	DW		BURNS CREEK, NORTH FORK	MONTANA STATE BOARD OF LAND COMMISSIONERS
42M W 135843		ST		07/01/1942	S2	10	14N	54E	DW		CLEAR CREEK	MONTANA STATE BOARD OF LAND COMMISSIONERS
42M W 135844		ST		04/15/1908	W2	7	17N	52E	DW		SPRING CREEK	MONTANA STATE BOARD OF LAND COMMISSIONERS
42M W 135845		ST		04/15/1911		36	21N	54E	DW		BURNS CREEK, MIDDLE FORK	MONTANA STATE BOARD OF LAND COMMISSIONERS
42M W 135846		ST		04/15/1935	N2	36	16N	56E	DW		GRIFFITH CREEK	MONTANA STATE BOARD OF LAND COMMISSIONERS
42M W 135847		ST		04/15/1895	S2	36	20N	55E	DW	UT	BURNS CREEK	MONTANA STATE BOARD OF LAND COMMISSIONERS

DEPARTMENT OF NATURAL RESOURCES AND CONSERVATION

YELLOWSTONE RIVER, BELOW POWDER RIVER

BASIN 42M

INDEX OF CLAIMS BY WATER RIGHT ID NUMBER

TRIB Values: MP= Manmade Pit, NP=Natural Pit, SD=Secondary Diversion, SI=Subirrigation, SP=Spring, WS=Waste & Seepage, UT=Unnamed Tributary;

POD Indicator: &=Only First POD Listed

WATER RIGHT ID Values: (D, U, W, X) = Adjudication, (C, K, P, Q, R) = New Appropriations, (M) = Water Reservations

WATER RIGHT ID	LATE CLAIM	USE	FLOW RATE	ENFORCEABLE PRIORITY DATE	POINT OF DIVERSION					TRIB	SOURCE NAME	OWNER NAME
					QTR	SEC	TWP	RGE	CN			
42M W 135848		ST		10/01/1883	E2W2	36	17N	55E	DW		YELLOWSTONE RIVER	MONTANA STATE BOARD OF LAND COMMISSIONERS
42M W 135849		ST		04/15/1908	NENE	36	19N	52E	DW		LOWER SEVENMILE CREEK	MONTANA STATE BOARD OF LAND COMMISSIONERS
42M W 135850		ST		10/20/1913	N2	8	20N	55E	DW		BURNS CREEK	MONTANA STATE BOARD OF LAND COMMISSIONERS
42M W 135851		ST		04/15/1905	NE	32	18N	53E	DW		DEER CREEK, NORTH FORK	MONTANA STATE BOARD OF LAND COMMISSIONERS
42M W 135852		ST		04/15/1910	NWSW	28	20N	55E	DW	UT	BURNS CREEK	MONTANA STATE BOARD OF LAND COMMISSIONERS
42M W 135853		ST		10/01/1883	W2	25	21N	55E	DW		BURNS CREEK, NORTH FORK	MONTANA STATE BOARD OF LAND COMMISSIONERS
42M W 135854		ST		10/01/1883		31	21N	56E	RI		BURNS CREEK, NORTH FORK	MONTANA STATE BOARD OF LAND COMMISSIONERS
42M W 135855		ST		10/01/1883	NENENE	36	21N	55E	DW		BURNS CREEK, NORTH FORK	MONTANA STATE BOARD OF LAND COMMISSIONERS
42M W 135856		ST		04/15/1908	S2NW	20	18N	51E	DW &		SPRING CREEK	MONTANA STATE BOARD OF LAND COMMISSIONERS
42M W 135857		ST		11/15/1908	NWSW	8	18N	56E	DW		THIRTEENMILE CREEK	MONTANA STATE BOARD OF LAND COMMISSIONERS
42M W 135858		ST		07/01/1942		36	15N	53E	DW		CLEAR CREEK	MONTANA STATE BOARD OF LAND COMMISSIONERS
42M W 135859		ST		04/15/1910	SE	29	18N	53E	DW		DEER CREEK, NORTH FORK	MONTANA STATE BOARD OF LAND COMMISSIONERS
42M W 135860		ST		04/15/1908	S2	16	17N	51E	DW		UPPER SEVENMILE CREEK	MONTANA STATE BOARD OF LAND COMMISSIONERS
42M W 135861		ST		04/15/1887	N2	16	21N	55E	DW		BURNS CREEK, NORTH FORK	MONTANA STATE BOARD OF LAND COMMISSIONERS
42M W 135862		ST		04/15/1883		16	18N	54E	DW	UT	LOWER SEVENMILE CREEK	MONTANA STATE BOARD OF LAND COMMISSIONERS
42M W 135863		ST		04/15/1883	S2	36	16N	54E	DW		UPPER SEVENMILE CREEK	MONTANA STATE BOARD OF LAND COMMISSIONERS
42M W 135864		ST		04/15/1931		36	15N	51E	DW		BAD ROUTE CREEK	MONTANA STATE BOARD OF LAND COMMISSIONERS
42M W 135895		ST		04/15/1935	SW	36	10N	58E	FA		CABIN CREEK	MONTANA STATE BOARD OF LAND COMMISSIONERS
42M W 135896		ST		04/15/1935	NE	36	10N	58E	FA		CABIN CREEK, MIDDLE FORK	MONTANA STATE BOARD OF LAND COMMISSIONERS
42M W 135897		ST		04/15/1885	E2	16	10N	58E	FA		CABIN CREEK	MONTANA STATE BOARD OF LAND COMMISSIONERS
42M W 137278		ST	2.50 GPM	10/15/1944	SWNWNW	16	15N	50E	PI	SP	BAD ROUTE CREEK, WEST FORK	MONTANA STATE BOARD OF LAND COMMISSIONERS
42M W 137407		ST		04/15/1883	W2	1	18N	57E	WI		YELLOWSTONE RIVER	MONTANA STATE BOARD OF LAND COMMISSIONERS
42M W 137408		ST		02/28/1943	NENE	34	19N	60E	WI		SMITH CREEK	MONTANA STATE BOARD OF LAND COMMISSIONERS
42M W 137475		ST	10.00 GPM	07/01/1947	SWSWSE	25	21N	55E	DW		GROUNDWATER	MONTANA STATE BOARD OF LAND COMMISSIONERS
42M W 137505		ST		10/01/1948	NWNENW	36	13N	56E	WI	UT	CEDAR CREEK	MONTANA STATE BOARD OF LAND COMMISSIONERS

DEPARTMENT OF NATURAL RESOURCES AND CONSERVATION

YELLOWSTONE RIVER, BELOW POWDER RIVER

BASIN 42M

INDEX OF CLAIMS BY WATER RIGHT ID NUMBER

TRIB Values: MP= Manmade Pit, NP=Natural Pit, SD=Secondary Diversion, SI=Subirrigation, SP=Spring, WS=Waste & Seepage, UT=Unnamed Tributary;

POD Indicator: &=Only First POD Listed

WATER RIGHT ID Values: (D, U, W, X) = Adjudication, (C, K, P, Q, R) = New Appropriations, (M) = Water Reservations

WATER RIGHT ID	LATE CLAIM	USE	FLOW RATE	ENFORCEABLE PRIORITY DATE	POINT OF DIVERSION					TRIB	SOURCE NAME	OWNER NAME
					QTR	SEC	TWP	RGE	CN			
42M W 137563		ST		04/15/1955	N2	16	13N	49E	PI		CHERRY CREEK	MONTANA STATE BOARD OF LAND COMMISSIONERS
42M W 137565		ST		04/15/1917	W2NE	36	12N	51E	PI &		ASH CREEK	MONTANA STATE BOARD OF LAND COMMISSIONERS
42M W 137566		ST		04/15/1908	N2	16	12N	55E	PI &		CABIN CREEK	MONTANA STATE BOARD OF LAND COMMISSIONERS
42M W 137568		ST		04/15/1886		16	11N	56E	PI		CABIN CREEK	MONTANA STATE BOARD OF LAND COMMISSIONERS
42M W 137569		ST		07/13/1880	N2	16	13N	48E	PI		CHERRY CREEK	MONTANA STATE BOARD OF LAND COMMISSIONERS
42M W 137577		ST		04/15/1903	NE	16	24N	59E	RI		SECOND HAY CREEK	MONTANA STATE BOARD OF LAND COMMISSIONERS
42M W 137578		ST		04/15/1906	SWSWNE	36	25N	58E	RI &		SECOND HAY CREEK	MONTANA STATE BOARD OF LAND COMMISSIONERS
42M W 137579		ST		04/15/1906	N2	36	19N	59E	RI &		SMITH CREEK	MONTANA STATE BOARD OF LAND COMMISSIONERS
42M W 137581		ST		04/15/1907	S2	25	21N	57E	RI		SEARS CREEK	MONTANA STATE BOARD OF LAND COMMISSIONERS
42M W 137582		ST		04/15/1907	SW	32	21N	58E	RI		SEARS CREEK	MONTANA STATE BOARD OF LAND COMMISSIONERS
42M W 137583		ST		04/15/1910	NW	36	18N	56E	DW		YELLOWSTONE RIVER	MONTANA STATE BOARD OF LAND COMMISSIONERS
42M W 137584		ST		04/15/1906		36	20N	57E	RI		GARDEN COULEE	MONTANA STATE BOARD OF LAND COMMISSIONERS
42M W 137585		ST		04/15/1916	N2	16	21N	57E	RI		CRANE CREEK	MONTANA STATE BOARD OF LAND COMMISSIONERS
42M W 137586		ST		04/15/1909	NENWNE	36	22N	56E	RI		FOX CREEK	MONTANA STATE BOARD OF LAND COMMISSIONERS
42M W 137587		ST		04/15/1909	S2	7	21N	57E	RI		CRANE CREEK	MONTANA STATE BOARD OF LAND COMMISSIONERS
42M W 137588		ST		04/15/1886	SENW	34	24N	59E	RI &		FIRST HAY CREEK	MONTANA STATE BOARD OF LAND COMMISSIONERS
42M W 137591		ST		04/15/1900	SE	19	19N	58E	RI &		YELLOWSTONE RIVER	MONTANA STATE BOARD OF LAND COMMISSIONERS
42M W 137595		ST		04/15/1906	S2S2SW	14	22N	58E	RI		YOUNGS COULEE	MONTANA STATE BOARD OF LAND COMMISSIONERS
42M W 137597		ST		07/13/1880	S2	8	23N	60E	RI		YELLOWSTONE RIVER	NORBY, LORI
42M W 137599		ST		04/15/1906		6	21N	59E	RI		YELLOWSTONE RIVER	MONTANA STATE BOARD OF LAND COMMISSIONERS
42M W 137600		ST		04/15/1909	SW	36	23N	59E	RI		YELLOWSTONE RIVER	MONTANA STATE BOARD OF LAND COMMISSIONERS
42M W 137602		ST		04/15/1906	W2	16	19N	58E	RI		YELLOWSTONE RIVER	MONTANA STATE BOARD OF LAND COMMISSIONERS
42M W 137603		ST		07/15/1880	E2	16	20N	59E	RI &		SHADWELL CREEK	MONTANA STATE BOARD OF LAND COMMISSIONERS
42M W 137604		ST		04/15/1887	NE	13	23N	59E	RI		YELLOWSTONE RIVER	MONTANA STATE BOARD OF LAND COMMISSIONERS
42M W 137605		ST		04/15/1887	SWNW	18	23N	60E	RI		YELLOWSTONE RIVER	MONTANA STATE BOARD OF LAND COMMISSIONERS
42M W 137606		ST		04/15/1906	NW	36	25N	57E	RI		FIRST HAY CREEK, NORTH FORK	MONTANA STATE BOARD OF LAND COMMISSIONERS
42M W 137607		ST		04/15/1906	N2	36	24N	58E	RI &		FIRST HAY CREEK	MONTANA STATE BOARD OF LAND COMMISSIONERS
42M W 137608		ST		04/15/1915	SWSWNW	32	21N	56E	RI		BURNS CREEK, NORTH FORK	MONTANA STATE BOARD OF LAND COMMISSIONERS
42M W 137610		ST		04/15/1907	NENENE	36	21N	57E	RI		SEARS CREEK	MONTANA STATE BOARD OF LAND COMMISSIONERS

DEPARTMENT OF NATURAL RESOURCES AND CONSERVATION

YELLOWSTONE RIVER, BELOW POWDER RIVER

BASIN 42M

INDEX OF CLAIMS BY WATER RIGHT ID NUMBER

TRIB Values: MP= Manmade Pit, NP=Natural Pit, SD=Secondary Diversion, SI=Subirrigation, SP=Spring, WS=Waste & Seepage, UT=Unnamed Tributary;

POD Indicator: &=Only First POD Listed

WATER RIGHT ID Values: (D, U, W, X) = Adjudication, (C, K, P, Q, R) = New Appropriations, (M) = Water Reservations

WATER RIGHT ID	LATE CLAIM	USE	FLOW RATE	ENFORCEABLE PRIORITY DATE	POINT OF DIVERSION					TRIB	SOURCE NAME	OWNER NAME
					QTR	SEC	TWP	RGE	CN			
42M W 137611		ST		04/15/1906	NW	16	24N	58E	RI	&	FIRST HAY CREEK	MONTANA STATE BOARD OF LAND COMMISSIONERS
42M W 137615		ST		04/15/1950	S2S2	29	24N	60E	RI		YELLOWSTONE RIVER	MONTANA STATE BOARD OF LAND COMMISSIONERS
42M W 137616		ST		04/15/1909	SW	16	22N	56E	RI		FOX CREEK	MONTANA STATE BOARD OF LAND COMMISSIONERS
42M W 137617		ST		04/15/1909	W2W2	36	23N	59E	RI		YELLOWSTONE RIVER	MONTANA STATE BOARD OF LAND COMMISSIONERS
42M W 139143		ST	3.00 GPM	04/30/1982	SENWSE	11	10N	58E	FA	SP	CABIN CREEK	HADLEY, CAROLYN A HADLEY, JARRETT R HADLEY, ROBYN
42M W 140497		ST		07/02/1955	NESWSE	13	9N	58E	FA	UT	CABIN CREEK	J DALE ENTERPRISES LLC WBI ENERGY TRANSMISSION INC
42M W 140552		IS	100.00 GPM	11/14/1967		16	12N	51E	PI		GROUNDWATER	PRAIRIE COUNTY SCHOOL DIST #5
42M W 140554		IS	25.00 GPM	06/20/1957	SENWSE	16	12N	51E	PI		GROUNDWATER	BOND, CLELL PRAIRIE COUNTY SCHOOL DIST #5
42M W 140555		IS	25.00 GPM	05/20/1966		16	12N	51E	PI		GROUNDWATER	PRAIRIE COUNTY SCHOOL DIST #5
42M W 140556		IS	25.00 GPM	12/31/1929		16	12N	51E	PI		GROUNDWATER	PRAIRIE COUNTY SCHOOL DIST #5
42M W 140673		DM	4.00 GPM	06/21/1960	NENWNE	34	14N	51E	PI		GROUNDWATER	ONEILL, PATRICK D
42M W 140674		ST	4.00 GPM	06/21/1960	NENWNE	34	14N	51E	PI		GROUNDWATER	ONEILL, PATRICK D
42M W 140675		ST	5.00 GPM	07/10/1961	SWSWSW	27	14N	51E	PI		GROUNDWATER	ONEILL, PATRICK D
42M W 140676		ST	8.00 GPM	12/31/1957	NWNESW	28	14N	51E	PI		GROUNDWATER	ONEILL, PATRICK D
42M W 142574		IN	5.00 GPM	10/31/1906	SENWSE	24	15N	56E	DW		GROUNDWATER	BNSF RAILWAY CO
42M W 142575		IN	5.00 GPM	01/01/1940	SWSESE	33	15N	55E	DW		GROUNDWATER	BNSF RAILWAY CO
42M W 142576		IN	5.00 GPM	11/04/1944	SESESE	29	16N	56E	DW		GROUNDWATER	BNSF RAILWAY CO
42M W 142579		IN	5.00 GPM	04/26/1951	SESWNW	9	14N	58E	DW		GROUNDWATER	BNSF RAILWAY CO
42M W 142580		IN	20.00 GPM	12/31/1904	SENENW	35	14N	54E	DW	SP	YELLOWSTONE RIVER	BNSF RAILWAY CO
42M W 142581		IN	5.00 GPM	06/30/1930	NWSESW	25	18N	56E	DW		GROUNDWATER	BNSF RAILWAY CO
42M W 142582		IN	5.00 GPM	01/01/1940	SWNWSE	3	14N	57E	DW		GROUNDWATER	BNSF RAILWAY CO
42M W 142583		IN	4.00 GPM	03/20/1960	SESENE	24	17N	51E	DW		GROUNDWATER	BNSF RAILWAY CO CENEX HARVEST STATES COOPERATIVES
42M W 142584		IN	5.00 GPM	05/31/1928	NWSENE	24	17N	51E	DW		GROUNDWATER	BNSF RAILWAY CO CENEX HARVEST STATES COOPERATIVES

DEPARTMENT OF NATURAL RESOURCES AND CONSERVATION

YELLOWSTONE RIVER, BELOW POWDER RIVER

BASIN 42M

INDEX OF CLAIMS BY WATER RIGHT ID NUMBER

TRIB Values: MP= Manmade Pit, NP=Natural Pit, SD=Secondary Diversion, SI=Subirrigation, SP=Spring, WS=Waste & Seepage, UT=Unnamed Tributary;

POD Indicator: &=Only First POD Listed

WATER RIGHT ID Values: (D, U, W, X) = Adjudication, (C, K, P, Q, R) = New Appropriations, (M) = Water Reservations

WATER RIGHT ID	LATE CLAIM	USE	FLOW RATE	ENFORCEABLE PRIORITY DATE	POINT OF DIVERSION					TRIB	SOURCE NAME	OWNER NAME	
					QTR	SEC	TWP	RGE	CN				
42M W 142585		IN	5.00 GPM	05/31/1928	SE	WNE	24	17N	51E	DW		GROUNDWATER	BNSF RAILWAY CO CENEX HARVEST STATES COOPERATIVES
42M W 142586		IN	6.00 GPM	10/28/1954	NE	SENE	24	17N	51E	DW		GROUNDWATER	BNSF RAILWAY CO CENEX HARVEST STATES COOPERATIVES
42M W 142587		IN	2.00 GPM	09/12/1948	NW	NENW	18	13N	54E	DW		GROUNDWATER	BNSF RAILWAY CO
42M W 142761		IN	180.00 GPM	02/25/1899	SW	NW	28	13N	53E	PI	SP	YELLOWSTONE RIVER	BNSF RAILWAY CO
42M W 142762		IN	5.00 GPM	03/11/1895	SE	SESW	31	13N	53E	PI	SP	YELLOWSTONE RIVER	BNSF RAILWAY CO
42M W 142763		IN	25.00 GPM	12/22/1954	SW	SWNE	34	13N	52E	PI		GROUNDWATER	BNSF RAILWAY CO
42M W 142764		IN	14.00 GPM	12/12/1954	NE	SESW	34	13N	52E	PI		GROUNDWATER	BNSF RAILWAY CO
42M W 142766		IN	3.00 GPM	01/06/1948	NE	NESW	16	12N	51E	PI		GROUNDWATER	BNSF RAILWAY CO
42M W 142767		IN	15.00 GPM	08/22/1950	NW	NE	16	12N	51E	PI		GROUNDWATER	BNSF RAILWAY CO
42M W 142768		IN	30.00 GPM	12/31/1928	NW	SE	15	12N	51E	PI		GROUNDWATER	BNSF RAILWAY CO
42M W 142769		IN	7.20 GPM	12/31/1948	NW	SE	16	12N	51E	PI		GROUNDWATER	KELLEY BEAN CO INC
42M W 142770		IN	12.00 GPM	08/22/1950	NE	NWSE	16	12N	51E	PI		GROUNDWATER	BNSF RAILWAY CO
42M W 142771		IN	26.00 GPM	12/31/1962	NW	SESE	25	13N	55E	PI		GROUNDWATER	NIELSEN, EILEEN C
42M W 142781		IN	5.00 GPM	05/31/1924	NE		17	24N	60E	RI		GROUNDWATER	BNSF RAILWAY CO
42M W 142782		IN	5.00 GPM	04/30/1982	NE		17	24N	60E	RI		GROUNDWATER	BNSF RAILWAY CO
42M W 142783		IN	4.00 GPM	05/06/1952	SW	SWNE	11	22N	55E	RI		GROUNDWATER	BNSF RAILWAY CO
42M W 142784		IN	10.00 GPM	06/13/1956	SW	NENW	33	20N	58E	RI		GROUNDWATER	GREAT NORTHERN PROPERTIES LTD PRTRNSHP
42M W 142785		IN	5.00 GPM	08/06/1952	NW	SENW	33	20N	58E	RI		GROUNDWATER	GREAT NORTHERN PROPERTIES LTD PRTRNSHP
42M W 142788		IN	5.00 GPM	01/01/1940	SE	NE	33	23N	59E	RI		GROUNDWATER	BNSF RAILWAY CO
42M W 145061		IN	10.00 GPM	09/27/1933	NW	NWSW	13	10N	58E	FA		GROUNDWATER	WBI ENERGY TRANSMISSION INC
42M W 145062		IN	10.00 GPM	01/01/1945	NW	NWSW	13	10N	58E	FA		GROUNDWATER	WBI ENERGY TRANSMISSION INC
42M W 145188		ST		07/02/1955	SE	SENE	18	10N	58E	FA	UT	CABIN CREEK	WENZ, ROBERT & MARILYN FAMILY TRUST
42M W 145348		DM	20.00 GPM	07/23/1960	SE	NENW	21	12N	51E	PI		GROUNDWATER	BYBEE, ANDREA S SETEREN, VERA J
42M W 145350		ST		12/31/1967	SE	SENE	25	13N	52E	PI	UT	YELLOWSTONE RIVER	MORAST, ARLENE MORAST, BRIAN L MORAST, SHERYL
42M W 145425		ST	0.50 GPM	12/31/1940	SW	SESE	23	16N	58E	DW	SP	BOX ELDER CREEK	DUKART INC

DEPARTMENT OF NATURAL RESOURCES AND CONSERVATION

YELLOWSTONE RIVER, BELOW POWDER RIVER

BASIN 42M

INDEX OF CLAIMS BY WATER RIGHT ID NUMBER

TRIB Values: MP= Manmade Pit, NP=Natural Pit, SD=Secondary Diversion, SI=Subirrigation, SP=Spring, WS=Waste & Seepage, UT=Unnamed Tributary;

POD Indicator: &=Only First POD Listed

WATER RIGHT ID Values: (D, U, W, X) = Adjudication, (C, K, P, Q, R) = New Appropriations, (M) = Water Reservations

WATER RIGHT ID	LATE CLAIM	USE	FLOW RATE	ENFORCEABLE PRIORITY DATE	POINT OF DIVERSION					TRIB	SOURCE NAME	OWNER NAME
					QTR	SEC	TWP	RGE	CN			
42M W 145426		ST	12.00 GPM	12/31/1940	NWSESE	23	16N	58E	DW		GROUNDWATER	DUKART INC
42M W 145427		ST	20.00 GPM	12/31/1940	SWNWSW	20	16N	59E	WI		GROUNDWATER	DUKART INC
42M W 145428		ST		12/30/1963	SESWNE	13	16N	58E	WI	SP	BOX ELDER CREEK	DUKART INC
42M W 145429		ST		12/31/1940	NWSWSW	29	16N	59E	WI	SP	BOX ELDER CREEK	DUKART INC
42M W 145431		ST		06/15/1967	SEENENW	13	16N	57E	DW	UT	BOX ELDER CREEK	DUKART INC
42M W 145432		ST		10/19/1936	E2SW	20	16N	59E	WI	UT	BOX ELDER CREEK	DUKART INC
42M W 145433		MD	20.00 GPM	12/31/1940	SWNWSW	20	16N	59E	WI		GROUNDWATER	DUKART INC
42M W 145435		IR		10/19/1936	E2SW	20	16N	59E	WI	UT	BOX ELDER CREEK	DUKART INC
42M W 145436		ST		08/20/1949	NWNWNW	5	11N	59E	WI	UT	CEDAR CREEK	BANISTER, BRUCE
42M W 145659		ST	35.00 GPM	09/19/1958	NESESW	16	17N	59E	WI		GROUNDWATER	MONTANA STATE BOARD OF LAND COMMISSIONERS
42M W 145876		ST	10.00 GPM	12/31/1932	NENENW	26	25N	59E	RI		GROUNDWATER	THORSEN, MARIO S
42M W 145877		MD	10.00 GPM	12/31/1932	NENENW	26	25N	59E	RI		GROUNDWATER	THORSEN, MARIO S
42M W 146334		ST		09/30/1964	NWNWSW	35	25N	59E	RI	MP	YELLOWSTONE RIVER	SUNDHEIM, S & C TRUST SUNDHEIM, STERLING
42M W 146335		ST		12/31/1943	N2NWSE	26	25N	59E	RI	UT	FOURMILE CREEK	SONDENO, EUGENE SONDENO, JUDY R
42M W 146336		IR		12/31/1943	N2NWSE	26	25N	59E	RI	UT	FOURMILE CREEK	SONDENO, EUGENE SONDENO, JUDY R
42M W 146590		ST	6.00 GPM	12/31/1938	NWNENE	27	20N	52E	DW		GROUNDWATER	SVENVOLD FAMILY LP
42M W 154140		AS	4.00 GPM	06/21/1960	NENWNE	34	14N	51E	PI		GROUNDWATER	ONEILL, PATRICK D
42M W 154141		ST		12/31/1898	NENWNE	34	14N	51E	PI	SP	COTTONWOOD CREEK	ONEILL, PATRICK D
42M W 154142		ST		12/31/1898	SW	27	14N	51E	PI	&	COTTONWOOD CREEK	ONEILL, PATRICK D
42M W 154143		ST	6.00 GPM	12/31/1950	SEWNE	34	14N	51E	PI		GROUNDWATER	ONEILL, PATRICK D
42M W 154144		ST		12/31/1898	SEWNE	34	14N	51E	PI	SP	COTTONWOOD CREEK	ONEILL, PATRICK D
42M W 154145		IR	136.00 GPM	12/31/1920	SESWSE	30	13N	55E	PI		HUEY CREEK, SOUTH FORK	NIELSEN, EILEEN C
42M W 154146		IR	170.00 GPM	12/31/1949	SEWSE	30	13N	55E	PI		HUEY CREEK, SOUTH FORK	NIELSEN, EILEEN C
42M W 154147		IR	425.00 GPM	12/31/1949	NENWNE	30	13N	55E	PI		HUEY CREEK, SOUTH FORK	NIELSEN, EILEEN C
42M W 154148		IR	136.00 GPM	12/31/1927	SWNWSW	21	13N	55E	PI	UT	HUEY CREEK	NIELSEN, EILEEN C
42M W 154149		ST	25.00 GPM	06/16/1960	NWNWSE	30	13N	55E	PI		GROUNDWATER	NIELSEN, EILEEN C
42M W 154150		DM	25.00 GPM	06/16/1960	NWNWSE	30	13N	55E	PI		GROUNDWATER	NIELSEN, EILEEN C

DEPARTMENT OF NATURAL RESOURCES AND CONSERVATION

YELLOWSTONE RIVER, BELOW POWDER RIVER

BASIN 42M

INDEX OF CLAIMS BY WATER RIGHT ID NUMBER

TRIB Values: MP= Manmade Pit, NP=Natural Pit, SD=Secondary Diversion, SI=Subirrigation, SP=Spring, WS=Waste & Seepage, UT=Unnamed Tributary;

POD Indicator: &=Only First POD Listed

WATER RIGHT ID Values: (D, U, W, X) = Adjudication, (C, K, P, Q, R) = New Appropriations, (M) = Water Reservations

WATER RIGHT ID	LATE CLAIM	USE	FLOW RATE	ENFORCEABLE PRIORITY DATE	POINT OF DIVERSION					TRIB	SOURCE NAME	OWNER NAME
					QTR	SEC	SEC	TWP	RGE			
42M W 154151	A	ST		12/31/1954	SESESW	1	14N	58E	WI	UT	HODGES CREEK	STRINGER, JOAN M
42M W 154152		DM	10.00 GPM	09/14/1971	SWNWSW	13	16N	59E	WI		GROUNDWATER	FRANZ, DAVID FRANZ, ELIZABETH
42M W 154153		ST	5.00 GPM	12/31/1950	SESENE	13	16N	59E	WI		GROUNDWATER	FRANZ, DAVID FRANZ, ELIZABETH
42M W 154154		ST		12/31/1963	SWSENW	15	16N	59E	WI	SP	COTTONWOOD CREEK, SOUTH FORK	FRANZ, DAVID FRANZ, ELIZABETH
42M W 154155		ST	5.00 GPM	12/31/1958	SWNWNW	9	16N	59E	WI		GROUNDWATER	FRANZ, DAVID FRANZ, ELIZABETH
42M W 154156		ST		12/31/1945	SWSESW	14	16N	59E	WI	UT	COTTONWOOD CREEK, SOUTH FORK	FRANZ, DAVID FRANZ, ELIZABETH
42M W 154157		ST	5.00 GPM	12/31/1955	NENESE	24	16N	59E	WI		GROUNDWATER	FRANZ, DAVID FRANZ, ELIZABETH
42M W 154158		ST	5.00 GPM	12/31/1963	NWSENE	23	16N	59E	WI		GROUNDWATER	FRANZ, DAVID FRANZ, ELIZABETH
42M W 154159		ST	5.00 GPM	12/31/1956	SWNWSE	24	16N	59E	WI		GROUNDWATER	FRANZ, DAVID FRANZ, ELIZABETH
42M W 154160		ST	5.00 GPM	12/31/1963	NESENE	13	16N	59E	WI		GROUNDWATER	FRANZ, DAVID FRANZ, ELIZABETH
42M W 154161		ST		12/31/1935	NENWSE	5	12N	59E	WI	SP	WOLF CREEK	MARCINIAK, STANLEY J
42M W 154162		ST	3.00 GPM	12/31/1928	NENESE	6	12N	59E	WI		GROUNDWATER	MARCINIAK, STANLEY J
42M W 154163		ST		03/05/1947	SWNWSW	29	12N	54E	PI		SPRING CREEK	PETERSON, TRACEY
42M W 154164		ST		07/18/1952	SENWSW	29	12N	54E	PI	UT	SPRING CREEK	PETERSON, TRACEY
42M W 154199		ST	5.00 GPM	12/31/1959	SWNWNE	31	15N	59E	WI		GROUNDWATER	DYKINS, JAMES C DYKINS, VICKI J
42M W 154202		ST	1.00 GPM	12/31/1956	NWNENE	31	15N	59E	WI		GROUNDWATER	DYKINS, JAMES C DYKINS, VICKI J
42M W 154225		LG	35.00 GPM	06/01/1965	SWSWNW	24	10N	58E	FA	UT	WILLS CREEK	GONSIOROSKI, STEPHEN R
42M W 154226		LG	35.00 GPM	06/01/1965	SENESE	24	10N	58E	FA	UT	WILLS CREEK	GONSIOROSKI, STEPHEN R

DEPARTMENT OF NATURAL RESOURCES AND CONSERVATION

YELLOWSTONE RIVER, BELOW POWDER RIVER

BASIN 42M

INDEX OF CLAIMS BY WATER RIGHT ID NUMBER

TRIB Values: MP= Manmade Pit, NP=Natural Pit, SD=Secondary Diversion, SI=Subirrigation, SP=Spring, WS=Waste & Seepage, UT=Unnamed Tributary;

POD Indicator: &=Only First POD Listed

WATER RIGHT ID Values: (D, U, W, X) = Adjudication, (C, K, P, Q, R) = New Appropriations, (M) = Water Reservations

WATER RIGHT ID	LATE CLAIM	USE	FLOW RATE	ENFORCEABLE PRIORITY DATE	POINT OF DIVERSION					TRIB	SOURCE NAME	OWNER NAME
					QTR	SEC	SEC	TWP	RGE			
42M W 154227		DM	5.00 GPM	05/01/1957	NWNESE	26	17N	59E	WI		GROUNDWATER	HELVIK, CRAIG HELVIK, NINA WERTHEIMER, JANE K
42M W 154228		ST	5.00 GPM	05/01/1957	NWNESE	26	17N	59E	WI		GROUNDWATER	HELVIK, CRAIG HELVIK, NINA WERTHEIMER, JANE K
42M W 154229		ST		07/15/1958	NESWNE	35	17N	59E	WI	UT	COTTONWOOD CREEK, SOUTH FORK	FELDMANN, DALE E HELVIK, CRAIG HELVIK, NINA WERTHEIMER, JANE K
42M W 154230		ST	5.00 GPM	08/01/1950	NESWNE	15	17N	59E	WI		GROUNDWATER	FELDMANN, DALE E HELVIK, CRAIG HELVIK, NINA WERTHEIMER, JANE K
42M W 154231		ST		12/31/1935	NESWNW	12	12N	58E	WI	UT	HORSE CREEK	BONANZA LLC
42M W 154232		ST		06/01/1968	NWNESW	2	12N	58E	WI	UT	HORSE CREEK	BONANZA LLC
42M W 154233		ST	10.00 GPM	04/13/1944	NENWNW	20	13N	53E	PI		GROUNDWATER	SEAMANN, CHELSEA
42M W 154234		DM	10.00 GPM	04/13/1944	NENWNW	20	13N	53E	PI		GROUNDWATER	SEAMANN, CHELSEA
42M W 154235		IR		12/31/1948	SWSENE	9	12N	54E	PI		SPRING CREEK	HOFFER, DELBERT D
42M W 154236		ST	10.00 GPM	07/01/1958	SWNWSE	28	17N	59E	WI		GROUNDWATER	HOUCK RANCH LLC
42M W 154237		ST	10.00 GPM	06/01/1956	NWNWSE	3	16N	59E	WI		GROUNDWATER	HOUCK RANCH LLC
42M W 154238		ST		04/01/1914	N2	22	17N	59E	WI	&	COTTONWOOD CREEK, NORTH FORK	HOUCK RANCH LLC
42M W 154239		ST		07/01/1956	NENENW	22	17N	59E	WI		COTTONWOOD CREEK, NORTH FORK	HOUCK RANCH LLC
42M W 154240		ST	10.00 GPM	06/01/1954	NWSWNW	28	15N	59E	WI		GROUNDWATER	HOUCK, RUSSELL E
42M W 154241		ST		07/11/1952	NWNENE	20	15N	59E	WI	UT	BOX ELDER CREEK	KNIGHT, TEE JAY
42M W 154242		ST	10.00 GPM	05/01/1915	SESENE	22	17N	59E	WI		GROUNDWATER	HOUCK RANCH LLC
42M W 154243		ST	10.00 GPM	06/01/1914	SENWSW	20	15N	59E	WI	SP	BOX ELDER CREEK	KNIGHT, TEE JAY
42M W 154244		ST		05/01/1955	N2	3	16N	59E	WI	&	COTTONWOOD CREEK, SOUTH FORK	HOUCK RANCH LLC

DEPARTMENT OF NATURAL RESOURCES AND CONSERVATION

YELLOWSTONE RIVER, BELOW POWDER RIVER

BASIN 42M

INDEX OF CLAIMS BY WATER RIGHT ID NUMBER

TRIB Values: MP= Manmade Pit, NP=Natural Pit, SD=Secondary Diversion, SI=Subirrigation, SP=Spring, WS=Waste & Seepage, UT=Unnamed Tributary;

POD Indicator: &=Only First POD Listed

WATER RIGHT ID Values: (D, U, W, X) = Adjudication, (C, K, P, Q, R) = New Appropriations, (M) = Water Reservations

WATER RIGHT ID	LATE CLAIM	USE	FLOW RATE	ENFORCEABLE PRIORITY DATE	POINT OF DIVERSION					TRIB	SOURCE NAME	OWNER NAME
					QTR	SEC	SEC	TWP	RGE			
42M W 154245		DM	10.00 GPM	05/01/1915	SWNWSE	28	17N	59E	WI		GROUNDWATER	HOUCK RANCH LLC
42M W 154246		IR	3.03 CFS	04/01/1968	SESENE	10	18N	57E	WI		YELLOWSTONE RIVER	CRC MONTANA LLC
42M W 154247		FC		12/31/1948	NWSWNW	28	12N	51E	PI	UT	YELLOWSTONE RIVER	LUKASZEWICZ, ADELE
42M W 154248		ST		09/30/1954	NWSENV	32	12N	51E	PI	UT	YELLOWSTONE RIVER	LUKASZEWICZ, ADELE
42M W 154249		IR	340.00 GPM	06/30/1965	NESESW	29	12N	51E	PI	UT	YELLOWSTONE RIVER	LUKASZEWICZ, ADELE
42M W 154250		IR		06/30/1965	N2NWNW	28	12N	51E	PI	UT	YELLOWSTONE RIVER	LUKASZEWICZ, ADELE
42M W 154251		IR		03/31/1899	SESENV	28	12N	51E	PI	UT	SPRING CREEK	LUKASZEWICZ, ADELE
42M W 154252		ST		08/20/1966	SESESW	20	10N	59E	FA	UT	WILLS CREEK	GONSIOROSKI, STEPHEN R
42M W 154253		IR		09/01/1964	SWSWNW	20	10N	59E	FA		WILLS CREEK	GONSIOROSKI, STEPHEN R
42M W 154254		IR		09/01/1970	SWNE	18	10N	59E	FA	UT	CABIN CREEK	GONSIOROSKI, STEPHEN R
42M W 154255		ST		10/08/1951	SWSWNE	19	18N	60E	WI	UT	C S CREEK	DENOWH, MICHAEL G DENOWH, PAUL J GARTNER DENOWH ANGUS RANCH
42M W 154256		ST	8.00 GPM	12/31/1949	SESESE	12	17N	59E	WI		GROUNDWATER	DENOWH, MICHAEL G DENOWH, PAUL J GARTNER DENOWH ANGUS RANCH
42M W 154257		ST		12/31/1964	NENWSE	24	18N	59E	WI	UT	C S CREEK	DENOWH, MICHAEL G DENOWH, PAUL J GARTNER DENOWH ANGUS RANCH
42M W 154258		ST		12/31/1964	NESESE	8	18N	60E	WI	UT	C S CREEK	DENOWH, MICHAEL G DENOWH, PAUL J GARTNER DENOWH ANGUS RANCH
42M W 154259		ST	3.00 GPM	12/31/1949	NENWSE	1	17N	59E	WI		GROUNDWATER	DENOWH, MICHAEL G DENOWH, PAUL J GARTNER DENOWH ANGUS RANCH
42M W 154260		ST		12/31/1949	SESESE	8	18N	60E	WI	SP	C S CREEK	DENOWH, MICHAEL G DENOWH, PAUL J GARTNER DENOWH ANGUS RANCH

DEPARTMENT OF NATURAL RESOURCES AND CONSERVATION

YELLOWSTONE RIVER, BELOW POWDER RIVER

BASIN 42M

INDEX OF CLAIMS BY WATER RIGHT ID NUMBER

TRIB Values: MP= Manmade Pit, NP=Natural Pit, SD=Secondary Diversion, SI=Subirrigation, SP=Spring, WS=Waste & Seepage, UT=Unnamed Tributary;

POD Indicator: &=Only First POD Listed

WATER RIGHT ID Values: (D, U, W, X) = Adjudication, (C, K, P, Q, R) = New Appropriations, (M) = Water Reservations

WATER RIGHT ID	LATE CLAIM	USE	FLOW RATE	ENFORCEABLE PRIORITY DATE	POINT OF DIVERSION					TRIB	SOURCE NAME	OWNER NAME
					QTR	SEC	SEC	TWP	RGE			
42M W 154261		ST	10.00 GPM	12/31/1949	SWNE	9	18N	60E	WI		GROUNDWATER	DENOWH, MICHAEL G DENOWH, PAUL J GARTNER DENOWH ANGUS RANCH
42M W 154262		ST		12/31/1949	SWSENE	1	17N	59E	WI	SP	C S CREEK	DENOWH, MICHAEL G DENOWH, PAUL J GARTNER DENOWH ANGUS RANCH
42M W 154263		ST	10.00 GPM	12/31/1949	SESWNE	18	18N	60E	WI		GROUNDWATER	DENOWH, MICHAEL G DENOWH, PAUL J GARTNER DENOWH ANGUS RANCH
42M W 154264		ST		10/08/1951	SESW	20	18N	60E	WI	UT	C S CREEK	DENOWH, MICHAEL G DENOWH, PAUL J GARTNER DENOWH ANGUS RANCH
42M W 154265		ST	10.00 GPM	12/31/1949	SWNENW	23	18N	59E	WI		GROUNDWATER	DENOWH, MICHAEL G DENOWH, PAUL J GARTNER DENOWH ANGUS RANCH
42M W 154266		ST	9.00 GPM	12/31/1949	SESESE	25	18N	59E	WI		GROUNDWATER	DENOWH, MICHAEL G DENOWH, PAUL J GARTNER DENOWH ANGUS RANCH
42M W 154267		ST	10.00 GPM	12/31/1949	NWNWNW	19	18N	60E	WI		GROUNDWATER	DENOWH, MICHAEL G DENOWH, PAUL J GARTNER DENOWH ANGUS RANCH
42M W 154268		ST		10/08/1951	SWSENW	21	18N	60E	WI	UT	C S CREEK	DENOWH, MICHAEL G DENOWH, PAUL J GARTNER DENOWH ANGUS RANCH
42M W 154269		ST	10.00 GPM	12/31/1949	SESESW	11	17N	59E	WI		GROUNDWATER	DENOWH, MICHAEL G DENOWH, PAUL J GARTNER DENOWH ANGUS RANCH
42M W 154270		ST	10.00 GPM	12/31/1949	SESW	2	17N	59E	WI		GROUNDWATER	DENOWH, MICHAEL G DENOWH, PAUL J GARTNER DENOWH ANGUS RANCH

DEPARTMENT OF NATURAL RESOURCES AND CONSERVATION

YELLOWSTONE RIVER, BELOW POWDER RIVER

BASIN 42M

INDEX OF CLAIMS BY WATER RIGHT ID NUMBER

TRIB Values: MP= Manmade Pit, NP=Natural Pit, SD=Secondary Diversion, SI=Subirrigation, SP=Spring, WS=Waste & Seepage, UT=Unnamed Tributary;

POD Indicator: &=Only First POD Listed

WATER RIGHT ID Values: (D, U, W, X) = Adjudication, (C, K, P, Q, R) = New Appropriations, (M) = Water Reservations

WATER RIGHT ID	LATE CLAIM	USE	FLOW RATE	ENFORCEABLE PRIORITY DATE	POINT OF DIVERSION					TRIB	SOURCE NAME	OWNER NAME
					QTR	SEC	TWP	RGE	CN			
42M W 154271		DM	15.00 GPM	12/31/1949	SWSESE	20	18N	60E	WI		GROUNDWATER	DENOWH, MICHAEL G DENOWH, PAUL J GARTNER DENOWH ANGUS RANCH
42M W 154273		ST		06/05/1965	NESENW	9	12N	59E	WI	UT	WOLF CREEK	BEGGERS DIAMOND V RANCH INC
42M W 154275		ST	3.00 GPM	12/31/1915	NWSESE	6	16N	60E	WI		GROUNDWATER	D & F CHAFFEE RANCH INC
42M W 154276		ST	3.00 GPM	12/31/1950	NWSENW	6	16N	60E	WI		GROUNDWATER	D & F CHAFFEE RANCH INC
42M W 154278	A	ST		12/31/1945	NWSESE	35	17N	59E	WI	UT	COTTONWOOD CREEK, SOUTH FORK	D & F CHAFFEE RANCH INC
42M W 154279		ST	3.00 GPM	11/27/1968	NWNESE	34	17N	59E	WI		GROUNDWATER	D & F CHAFFEE RANCH INC
42M W 154280		ST	2.00 GPM	10/31/1913	NENWSE	35	17N	59E	WI	SP	COTTONWOOD CREEK, SOUTH FORK	D & F CHAFFEE RANCH INC
42M W 154281		ST		09/30/1972	SWSENW	23	12N	57E	WI	UT	CEDAR CREEK	BERGER, JEFFREY W BERGER, TAMI M
42M W 154282		ST	20.00 GPM	01/01/1960	NESESE	28	13N	52E	PI		GROUNDWATER	RAKES, BARRY M RAKES, BRIAN S
42M W 154283		ST		08/15/1950	NWNESW	28	18N	58E	WI	UT	COTTONWOOD CREEK	ARNTSON, ERIC P
42M W 154284		ST	8.00 GPM	10/18/1971	SENENW	32	18N	58E	WI		GROUNDWATER	SOUTHERN CROSS RANCH LLC
42M W 154285		ST	15.00 GPM	07/14/1970	NENENW	9	17N	58E	WI		GROUNDWATER	HUTCHINSON, BEVERLY HUTCHINSON, HEIDI
42M W 154286		ST	8.00 GPM	06/23/1971	SWSENE	10	17N	58E	WI		GROUNDWATER	HUTCHINSON, BEVERLY HUTCHINSON, HEIDI
42M W 154287		IR	153.00 GPM	09/09/1968	NWSENW	14	12N	51E	PI	UT	ASH CREEK	PEHRSON, DENNIS C PEHRSON, RANDI JOY
42M W 154288		IR	255.00 GPM	03/19/1963	NENESW	14	12N	51E	PI	UT	ASH CREEK	PEHRSON, DENNIS C PEHRSON, RANDI JOY
42M W 154289		ST		12/31/1943	NWSENW	9	15N	59E	WI		BOX ELDER CREEK	AMUNRUD, JANET L CREDIT TRUST
42M W 154293		ST		07/16/1955	SWSWSW	13	10N	58E	FA	UT	WILLS CREEK	RISING LAND TRUST RISING RALPH C REVOCABLE TRUST
42M W 154297		ST	4.50 GPM	11/10/1961	NENESW	17	15N	50E	PI		GROUNDWATER	POPPER, ANN R POPPER, MICHAEL K
42M W 154300		ST	4.00 GPM	12/31/1954	SENENW	24	13N	50E	PI		GROUNDWATER	EATON, FRANK & SONS

DEPARTMENT OF NATURAL RESOURCES AND CONSERVATION

YELLOWSTONE RIVER, BELOW POWDER RIVER

BASIN 42M

INDEX OF CLAIMS BY WATER RIGHT ID NUMBER

TRIB Values: MP= Manmade Pit, NP=Natural Pit, SD=Secondary Diversion, SI=Subirrigation, SP=Spring, WS=Waste & Seepage, UT=Unnamed Tributary;

POD Indicator: &=Only First POD Listed

WATER RIGHT ID Values: (D, U, W, X) = Adjudication, (C, K, P, Q, R) = New Appropriations, (M) = Water Reservations

WATER RIGHT ID	LATE CLAIM	USE	FLOW RATE	ENFORCEABLE PRIORITY DATE	POINT OF DIVERSION					TRIB	SOURCE NAME	OWNER NAME
					QTR	SEC	TWP	RGE	CN			
42M W 154301		ST		06/20/1890	N2	21	13N	50E	PI	&	CHERRY CREEK	EATON, FRANK & SONS
42M W 154302		ST	4.00 GPM	05/10/1948	SWNWSW	1	13N	50E	PI		GROUNDWATER	EATON, FRANK & SONS
42M W 154303		ST	6.00 GPM	07/10/1934	SENENW	3	13N	50E	PI		GROUNDWATER	EATON, FRANK & SONS
42M W 154304		ST	4.00 GPM	05/01/1934	NWSWNE	15	13N	50E	PI		GROUNDWATER	EATON, FRANK & SONS
42M W 154305		ST		06/20/1890	NE	15	13N	50E	PI	&	BRACKETT CREEK	EATON, FRANK & SONS
42M W 154306		ST		05/01/1936	SWNESE	21	14N	50E	PI	UT	BRACKETT CREEK	EATON, FRANK & SONS
42M W 154307		ST		04/01/1936	NWNENE	21	14N	50E	PI	UT	BRACKETT CREEK	EATON, FRANK & SONS
42M W 154308		ST	10.00 GPM	06/01/1951	NENWNW	22	14N	50E	PI		GROUNDWATER	EATON, FRANK & SONS
42M W 154309		ST	10.00 GPM	09/01/1954	NENWNW	22	14N	50E	PI		GROUNDWATER	EATON, FRANK & SONS
42M W 154310		ST	4.00 GPM	07/10/1928	NESWNW	27	14N	50E	PI		GROUNDWATER	EATON, FRANK & SONS
42M W 154311		ST		12/31/1890	W2E2	3	13N	50E	PI		BRACKETT CREEK	EATON, FRANK & SONS
42M W 154312		ST		06/20/1890	N2N2	26	13N	50E	PI		CHERRY CREEK	EATON, FRANK & SONS
42M W 154313		ST		06/20/1890		25	13N	50E	PI		CHERRY CREEK	EATON, FRANK & SONS
42M W 154314		ST		06/20/1890	SW	23	13N	50E	PI		CEDAR CREEK	EATON, FRANK & SONS
42M W 154315		IR	3.75 CFS	05/06/1922	SENESE	16	14N	50E	PI		BRACKETT CREEK	EATON, FRANK & SONS
42M W 154316		DM	20.00 GPM	05/01/1928	NENWNW	22	14N	50E	PI		GROUNDWATER	EATON, FRANK & SONS
42M W 154317		IR	272.00 GPM	11/09/1963	NWSESE	14	15N	50E	PI		BAD ROUTE CREEK, WEST FORK	ROOS, JO ANNE ROOS, JOHN P
42M W 154318		ST	5.00 GPM	12/31/1920	NENESW	14	15N	50E	PI		GROUNDWATER	ROOS, JO ANNE ROOS, JOHN P
42M W 154319		ST	3.00 GPM	01/07/1982	SWSESE	2	14N	50E	PI		GROUNDWATER	ROOS, JO ANNE ROOS, JOHN P
42M W 154320		ST		12/31/1960	SWNESE	2	14N	50E	PI	UT	COTTONWOOD CREEK	ROOS, JO ANNE ROOS, JOHN P
42M W 154321		ST		12/31/1950	SESWSW	14	15N	50E	PI	UT	BAD ROUTE CREEK, WEST FORK	ROOS, JO ANNE ROOS, JOHN P
42M W 154322		ST	5.00 GPM	12/31/1961	NWNESW	2	14N	50E	PI	SP	BRACKETT CREEK	ROOS, JO ANNE ROOS, JOHN P
42M W 154323		ST		12/31/1920	S2SWNW	14	15N	50E	PI	&	BAD ROUTE CREEK, WEST FORK	ROOS, JO ANNE ROOS, JOHN P

DEPARTMENT OF NATURAL RESOURCES AND CONSERVATION

YELLOWSTONE RIVER, BELOW POWDER RIVER

BASIN 42M

INDEX OF CLAIMS BY WATER RIGHT ID NUMBER

TRIB Values: MP= Manmade Pit, NP=Natural Pit, SD=Secondary Diversion, SI=Subirrigation, SP=Spring, WS=Waste & Seepage, UT=Unnamed Tributary;

POD Indicator: &=Only First POD Listed

WATER RIGHT ID Values: (D, U, W, X) = Adjudication, (C, K, P, Q, R) = New Appropriations, (M) = Water Reservations

WATER RIGHT ID	LATE CLAIM	USE	FLOW RATE	ENFORCEABLE PRIORITY DATE	POINT OF DIVERSION					TRIB	SOURCE NAME	OWNER NAME
					QTR	SEC	SEC	TWP	RGE			
42M W 154324		ST		12/31/1945	SWSWSW	1	15N	50E	PI	UT	BAD ROUTE CREEK, MIDDLE FORK	ROOS, JO ANNE ROOS, JOHN P
42M W 154325		ST	9.00 GPM	12/31/1950	SWSWSW	1	15N	50E	PI		GROUNDWATER	ROOS, JO ANNE ROOS, JOHN P
42M W 154326		ST	6.00 GPM	12/31/1920	NENESW	14	15N	50E	PI		GROUNDWATER	ROOS, JO ANNE ROOS, JOHN P
42M W 154328		DM	4.00 GPM	12/31/1958	NWNENW	30	17N	60E	WI		GROUNDWATER	OPEN A PARTNERS LLP
42M W 154329		DM	5.00 GPM	12/31/1955	SWNENW	30	17N	60E	WI		GROUNDWATER	OPEN A PARTNERS LLP
42M W 154331		ST		06/01/1947	SWSWSW	31	17N	60E	WI	UT	COTTONWOOD CREEK, SOUTH FORK	OPEN A PARTNERS LLP
42M W 154333		ST		12/31/1954	SENENW	31	17N	60E	WI	UT	COTTONWOOD CREEK, SOUTH FORK	OPEN A PARTNERS LLP
42M W 154334		ST		08/01/1964	NESESW	31	17N	60E	WI	SP	COTTONWOOD CREEK, SOUTH FORK	OPEN A PARTNERS LLP
42M W 154335		ST		08/15/1964	SWSESW	30	17N	60E	WI	UT	COTTONWOOD CREEK, SOUTH FORK	OPEN A PARTNERS LLP
42M W 154336		ST		08/10/1968	SWNWNW	30	17N	60E	WI	UT	COTTONWOOD CREEK, NORTH FORK	OPEN A PARTNERS LLP
42M W 154337		ST		08/10/1967	NENWNW	30	17N	60E	WI	UT	COTTONWOOD CREEK, NORTH FORK	OPEN A PARTNERS LLP
42M W 154338		ST		08/01/1965	NWNENW	30	17N	60E	WI	UT	COTTONWOOD CREEK, NORTH FORK	OPEN A PARTNERS LLP
42M W 154339		ST		07/07/1966	NWNENW	30	17N	60E	WI	UT	COTTONWOOD CREEK, NORTH FORK	OPEN A PARTNERS LLP
42M W 154341		ST		08/15/1965	NENWSE	30	17N	60E	WI	UT	COTTONWOOD CREEK, SOUTH FORK	OPEN A PARTNERS LLP
42M W 154342		ST	5.00 GPM	12/31/1955	SWNENW	30	17N	60E	WI		GROUNDWATER	OPEN A PARTNERS LLP
42M W 154343		ST	4.00 GPM	12/31/1958	NWNENW	30	17N	60E	WI		GROUNDWATER	OPEN A PARTNERS LLP
42M W 154344		ST		08/15/1954	SWNENW	30	17N	60E	WI	UT	COTTONWOOD CREEK, NORTH FORK	OPEN A PARTNERS LLP
42M W 154345		ST	4.00 GPM	07/01/1955	NENENE	19	17N	60E	WI		GROUNDWATER	OPEN A PARTNERS LLP
42M W 154346		ST		08/15/1966	SWNWNW	30	17N	60E	WI	UT	COTTONWOOD CREEK, NORTH FORK	OPEN A PARTNERS LLP

DEPARTMENT OF NATURAL RESOURCES AND CONSERVATION

YELLOWSTONE RIVER, BELOW POWDER RIVER

BASIN 42M

INDEX OF CLAIMS BY WATER RIGHT ID NUMBER

TRIB Values: MP= Manmade Pit, NP=Natural Pit, SD=Secondary Diversion, SI=Subirrigation, SP=Spring, WS=Waste & Seepage, UT=Unnamed Tributary;

POD Indicator: &=Only First POD Listed

WATER RIGHT ID Values: (D, U, W, X) = Adjudication, (C, K, P, Q, R) = New Appropriations, (M) = Water Reservations

WATER RIGHT ID	LATE CLAIM	USE	FLOW RATE	ENFORCEABLE PRIORITY DATE	POINT OF DIVERSION					TRIB	SOURCE NAME	OWNER NAME
					QTR	SEC	TWP	RGE	CN			
42M W 154347		ST		08/10/1968	SESESW	19	17N	60E	WI	UT	COTTONWOOD CREEK, NORTH FORK	OPEN A PARTNERS LLP
42M W 154348		ST		05/10/1945	SESWNW	19	17N	60E	WI	UT	COTTONWOOD CREEK, NORTH FORK	OPEN A PARTNERS LLP
42M W 154349		ST	3.00 GPM	12/31/1955	NENENE	29	17N	60E	WI		GROUNDWATER	OPEN A PARTNERS LLP
42M W 154350		ST		05/01/1960	NENWSW	29	17N	60E	WI	UT	COTTONWOOD CREEK, SOUTH FORK	OPEN A PARTNERS LLP
42M W 154351		ST		08/01/1952	SENESE	20	17N	60E	WI	SP	C S CREEK	OPEN A PARTNERS LLP
42M W 154352		ST		08/02/1944	NESESW	16	17N	60E	WI	UT	C S CREEK	MONTANA STATE BOARD OF LAND COMMISSIONERS
42M W 154353		ST		08/20/1944	SENWNW	16	17N	60E	WI	UT	C S CREEK	MONTANA STATE BOARD OF LAND COMMISSIONERS
42M W 154355		ST		12/31/1935	SESWSW	28	17N	60E	WI	SP	C S CREEK	OPEN A PARTNERS LLP
42M W 154356		ST		12/31/1935	NESWSW	28	17N	60E	WI	SP	C S CREEK	OPEN A PARTNERS LLP
42M W 154357		ST	5.00 GPM	12/31/1958	SWNENE	28	17N	60E	WI		GROUNDWATER	OPEN A PARTNERS LLP
42M W 154358		ST		07/10/1952	NESESW	21	17N	60E	WI	UT	C S CREEK	OPEN A PARTNERS LLP
42M W 154359		ST		08/01/1953	NWSESE	21	17N	60E	WI	UT	C S CREEK	OPEN A PARTNERS LLP
42M W 154360		ST		12/31/1960	SWSENW	25	17N	59E	WI	UT	COTTONWOOD CREEK, NORTH FORK	OPEN A PARTNERS LLP
42M W 154361		ST		08/01/1958	NESWNW	25	17N	59E	WI	UT	COTTONWOOD CREEK, NORTH FORK	OPEN A PARTNERS LLP
42M W 154362		ST	5.00 GPM	05/01/1913	NWNENW	25	17N	59E	WI		GROUNDWATER	OPEN A PARTNERS LLP
42M W 154363		ST		05/10/1964	NENENE	25	17N	59E	WI	UT	COTTONWOOD CREEK, NORTH FORK	OPEN A PARTNERS LLP
42M W 154365		ST		05/01/1961	SWNWSE	26	11N	58E	WI	UT	CABIN CREEK, NORTH FORK	BERGER, JEFFREY W BERGER, TAMI M
42M W 154366		ST		05/01/1961	SENWSW	34	11N	58E	FA	UT	CABIN CREEK, NORTH FORK	BERGER, JEFFREY W BERGER, TAMI M
42M W 154367		ST		05/01/1961	SWSWSE	34	11N	58E	FA	UT	CABIN CREEK, NORTH FORK	BERGER, JEFFREY W BERGER, TAMI M
42M W 154368		ST		05/01/1961	SWSWSE	35	11N	58E	FA	UT	CABIN CREEK, NORTH FORK	BERGER, JEFFREY W BERGER, TAMI M
42M W 154369		ST		05/01/1961	NESWNE	13	11N	57E	WI	UT	CEDAR CREEK	BERGER, JEFFREY W BERGER, TAMI M

DEPARTMENT OF NATURAL RESOURCES AND CONSERVATION

YELLOWSTONE RIVER, BELOW POWDER RIVER

BASIN 42M

INDEX OF CLAIMS BY WATER RIGHT ID NUMBER

TRIB Values: MP= Manmade Pit, NP=Natural Pit, SD=Secondary Diversion, SI=Subirrigation, SP=Spring, WS=Waste & Seepage, UT=Unnamed Tributary;

POD Indicator: &=Only First POD Listed

WATER RIGHT ID Values: (D, U, W, X) = Adjudication, (C, K, P, Q, R) = New Appropriations, (M) = Water Reservations

WATER RIGHT ID	LATE CLAIM	USE	FLOW RATE	ENFORCEABLE PRIORITY DATE	POINT OF DIVERSION					TRIB	SOURCE NAME	OWNER NAME
					QTR	SEC	SEC	TWP	RGE			
42M W 154370		ST		05/01/1961	NWNWSE	22	11N	58E	WI	UT	CABIN CREEK, NORTH FORK	BERGER, JEFFREY W BERGER, TAMI M
42M W 154371		ST		05/01/1961	SWSWSW	7	11N	58E	WI	UT	CEDAR CREEK	BERGER, JEFFREY W BERGER, TAMI M
42M W 154372		ST		05/01/1961	NESWNW	25	12N	57E	WI	UT	CEDAR CREEK	BERGER, JEFFREY W BERGER, TAMI M
42M W 154373		ST		05/01/1961	SWNWNE	1	11N	57E	WI	UT	CEDAR CREEK	BERGER, JEFFREY W BERGER, TAMI M
42M W 154374		ST		05/01/1961	SENWNE	1	11N	58E	WI	UT	CEDAR CREEK	BERGER, JEFFREY W BERGER, TAMI M
42M W 154375		ST		05/01/1961	SWNWSE	1	11N	58E	WI	UT	CEDAR CREEK	BERGER, JEFFREY W BERGER, TAMI M
42M W 154376		ST		05/01/1961	NESENW	17	11N	58E	WI	UT	CEDAR CREEK	BERGER, JEFFREY W BERGER, TAMI M
42M W 154377		ST		05/01/1961	SESWNE	12	11N	57E	WI	UT	CEDAR CREEK	BERGER, JEFFREY W BERGER, TAMI M
42M W 154378		ST		05/01/1961	SENE	12	11N	58E	WI	UT	CEDAR CREEK	BERGER, JEFFREY W BERGER, TAMI M
42M W 154379		ST		05/01/1961	SESESW	12	11N	58E	WI	SP	CEDAR CREEK	BERGER, JEFFREY W BERGER, TAMI M
42M W 154380		ST		06/10/1899	NENESW	33	12N	51E	PI	SP	SPRING CREEK	T B S RANCH INC TIBBETTS, STEVEN C
42M W 154381		IR		03/22/1899	SESWSE	28	12N	51E	PI	UT	SPRING CREEK	T B S RANCH INC
42M W 154382		IR		06/10/1888	NWNWNW	34	12N	51E	PI	SP	SPRING CREEK	T B S RANCH INC
42M W 154385		ST		10/29/1968	NESENW	8	16N	60E	WI	UT	COTTONWOOD CREEK, SOUTH FORK	BAKKEN, NATALIE R BAKKEN, TRAVIS D
42M W 154386		ST		04/01/1965	SESENE	8	16N	60E	WI	UT	COTTONWOOD CREEK, SOUTH FORK	BAKKEN, NATALIE R BAKKEN, TRAVIS D
42M W 154387		ST	5.00 GPM	12/31/1948	SESENE	8	16N	60E	WI		GROUNDWATER	BAKKEN, NATALIE R BAKKEN, TRAVIS D

DEPARTMENT OF NATURAL RESOURCES AND CONSERVATION

YELLOWSTONE RIVER, BELOW POWDER RIVER

BASIN 42M

INDEX OF CLAIMS BY WATER RIGHT ID NUMBER

TRIB Values: MP= Manmade Pit, NP=Natural Pit, SD=Secondary Diversion, SI=Subirrigation, SP=Spring, WS=Waste & Seepage, UT=Unnamed Tributary;

POD Indicator: &=Only First POD Listed

WATER RIGHT ID Values: (D, U, W, X) = Adjudication, (C, K, P, Q, R) = New Appropriations, (M) = Water Reservations

WATER RIGHT ID	LATE CLAIM	USE	FLOW RATE	ENFORCEABLE PRIORITY DATE	POINT OF DIVERSION					TRIB	SOURCE NAME	OWNER NAME
					QTR	SEC	TWP	RGE	CN			
42M W 154388		IR	4.71 CFS	12/31/1960	NWSESE	7	12N	52E	PI		YELLOWSTONE RIVER	RAIHL, PATRICIA L TRUST
42M W 154389		ST		01/15/1902	W2SW	6	12N	53E	PI	&	PLUM COULEE	HJORTH, CONNIE JO HJORTH, DOUGLAS C SCHWARTZ, BRIDGET
42M W 154390		ST	35.00 GPM	06/15/1955	NENENW	34	13N	52E	PI		GROUNDWATER	RAKES, BARRY M RAKES, BRIAN S
42M W 154391		DM	35.00 GPM	06/15/1955	NENENW	34	13N	52E	PI		GROUNDWATER	RAKES, BARRY M RAKES, BRIAN S
42M W 154392		IR	22.28 CFS	06/30/1972	NENESW	28	11N	57E	FA		CABIN CREEK	RUGG, ELAINE G RUGG, GLEN T
42M W 154393		ST	5.00 GPM	03/31/1946	SESWSW	1	12N	53E	PI		GROUNDWATER	JNJ LAND HOLDINGS LLC
42M W 154394		ST	5.00 GPM	12/31/1934	NESWSW	27	12N	54E	PI		GROUNDWATER	STOCKETT, KAREN J
42M W 154395		DM	5.00 GPM	03/31/1946	SESWSW	1	12N	53E	PI		GROUNDWATER	JNJ LAND HOLDINGS LLC
42M W 154396		ST	12.00 GPM	12/31/1963	SESWNW	20	11N	56E	PI		GROUNDWATER	SETEREN FAMILY RANCH LLC
42M W 154397		ST	8.00 GPM	05/20/1942	SENWSE	6	11N	56E	PI		GROUNDWATER	SETEREN FAMILY RANCH LLC
42M W 154398		ST	8.00 GPM	06/20/1947	SENWNE	17	11N	57E	WI		GROUNDWATER	SETEREN FAMILY RANCH LLC
42M W 154399		ST	2.00 GPM	07/15/1955	NENWSE	6	11N	56E	PI		GROUNDWATER	SETEREN FAMILY RANCH LLC
42M W 154400		ST		08/22/1916	S2NWSE	6	11N	56E	PI	&	CABIN CREEK	SETEREN FAMILY RANCH LLC
42M W 154401		ST	1.50 GPM	08/22/1956	NENWSW	17	11N	57E	WI		GROUNDWATER	SETEREN FAMILY RANCH LLC
42M W 154402		ST		12/31/1950	NENWSE	8	11N	57E	WI	UT	CABIN CREEK	SETEREN FAMILY RANCH LLC
42M W 154403		DM	8.00 GPM	05/20/1942	SENWSE	6	11N	56E	PI		GROUNDWATER	SETEREN FAMILY RANCH LLC
42M W 154404		DM	10.00 GPM	12/31/1944	NWSWSE	16	12N	51E	PI		GROUNDWATER	DYKSTRA, JADRIAN DYKSTRA, JAMES
42M W 154405		ST		12/31/1948	SWSWNE	9	16N	50E	PI	UT	BAD ROUTE CREEK, EAST FORK	MONTANA STATE BOARD OF LAND COMMISSIONERS
42M W 154406		ST		12/31/1912	SWSWNW	4	16N	50E	PI	SP	CLEAR CREEK, SOUTH FORK	MONTANA STATE BOARD OF LAND COMMISSIONERS
42M W 154407		ST		08/31/1901	NESWNE	21	16N	50E	PI	SP	BAD ROUTE CREEK, EAST FORK	MONTANA STATE BOARD OF LAND COMMISSIONERS
42M W 154408		ST		12/31/1912	SWNWSE	4	16N	50E	PI	SP	CLEAR CREEK, SOUTH FORK	MONTANA STATE BOARD OF LAND COMMISSIONERS

DEPARTMENT OF NATURAL RESOURCES AND CONSERVATION

YELLOWSTONE RIVER, BELOW POWDER RIVER

BASIN 42M

INDEX OF CLAIMS BY WATER RIGHT ID NUMBER

TRIB Values: MP= Manmade Pit, NP=Natural Pit, SD=Secondary Diversion, SI=Subirrigation, SP=Spring, WS=Waste & Seepage, UT=Unnamed Tributary;

POD Indicator: &=Only First POD Listed

WATER RIGHT ID Values: (D, U, W, X) = Adjudication, (C, K, P, Q, R) = New Appropriations, (M) = Water Reservations

WATER RIGHT ID	LATE CLAIM	USE	FLOW RATE	ENFORCEABLE PRIORITY DATE	POINT OF DIVERSION					TRIB	SOURCE NAME	OWNER NAME
					QTR	SEC	SEC	TWP	RGE			
42M W 154409		ST		08/31/1901	NWNENE	21	16N	50E	PI	SP	BAD ROUTE CREEK, EAST FORK	MONTANA STATE BOARD OF LAND COMMISSIONERS
42M W 154410		ST		08/31/1901	SWSESW	9	16N	50E	PI	SP	BAD ROUTE CREEK, EAST FORK	MONTANA STATE BOARD OF LAND COMMISSIONERS
42M W 154411		ST		06/14/1934	NENWSW	4	16N	50E	PI		CLEAR CREEK, SOUTH FORK	MONTANA STATE BOARD OF LAND COMMISSIONERS
42M W 154412		ST		07/18/1960	NWSWSE	21	16N	50E	PI	UT	BAD ROUTE CREEK, EAST FORK	MONTANA STATE BOARD OF LAND COMMISSIONERS
42M W 154413		ST	5.00 GPM	12/29/1961	SESWNW	5	16N	50E	PI		GROUNDWATER	MONTANA STATE BOARD OF LAND COMMISSIONERS
42M W 154414		ST	4.00 GPM	01/08/1968	NESESE	4	16N	50E	PI		GROUNDWATER	SIR RANCH TRUST
42M W 154415		ST	5.00 GPM	12/31/1935	SESESE	4	16N	50E	PI		GROUNDWATER	SIR RANCH TRUST
42M W 154416		ST		06/14/1934	NWSESE	4	16N	50E	PI		CLEAR CREEK, SOUTH FORK	SIR RANCH TRUST
42M W 154417		MD	5.00 GPM	12/31/1952	SESESE	4	16N	50E	PI		GROUNDWATER	SIR RANCH TRUST
42M W 154418		DM		06/14/1934	NWSESE	4	16N	50E	PI		CLEAR CREEK, SOUTH FORK	SIR RANCH TRUST
42M W 154419		ST		08/31/1901	SESWSW	3	16N	50E	PI	UT	CLEAR CREEK, SOUTH FORK	SIR RANCH TRUST
42M W 154420		ST	5.00 GPM	11/27/1967	SESESW	3	16N	50E	PI		GROUNDWATER	SIR RANCH TRUST
42M W 154421		ST		07/18/1960	N2NWSE	15	16N	50E	PI		BAD ROUTE CREEK, EAST FORK	SIR RANCH TRUST
42M W 154422		IR		06/14/1934	SWSWSE	3	16N	50E	PI		CLEAR CREEK, SOUTH FORK	SIR RANCH TRUST
42M W 154423		ST		08/31/1901	NESESE	5	16N	50E	PI	UT	BAD ROUTE CREEK, EAST FORK	SIR RANCH TRUST
42M W 154424		DM	15.00 GPM	12/31/1940	SWNENW	21	12N	51E	PI		GROUNDWATER	BYBEE, ANDREA S SETEREN, VERA J
42M W 154425		DM	15.00 GPM	12/31/1949	SENENW	21	12N	51E	PI		GROUNDWATER	SETEREN, JOANNE L
42M W 154426		ST	5.00 GPM	12/31/1915	NENWSE	18	16N	60E	WI		GROUNDWATER	HAY CREEK RANCH INC TROLLOPE, STANLEY D ESTATE OF
42M W 154427		ST		12/31/1958	NENESE	12	16N	59E	WI	UT	COTTONWOOD CREEK, SOUTH FORK	HAY CREEK RANCH INC
42M W 154428		ST		12/31/1955	SENWNW	18	16N	60E	WI	UT	COTTONWOOD CREEK, SOUTH FORK	HAY CREEK RANCH INC TROLLOPE, STANLEY D ESTATE OF

DEPARTMENT OF NATURAL RESOURCES AND CONSERVATION

YELLOWSTONE RIVER, BELOW POWDER RIVER

BASIN 42M

INDEX OF CLAIMS BY WATER RIGHT ID NUMBER

TRIB Values: MP= Manmade Pit, NP=Natural Pit, SD=Secondary Diversion, SI=Subirrigation, SP=Spring, WS=Waste & Seepage, UT=Unnamed Tributary;

POD Indicator: &=Only First POD Listed

WATER RIGHT ID Values: (D, U, W, X) = Adjudication, (C, K, P, Q, R) = New Appropriations, (M) = Water Reservations

WATER RIGHT ID	LATE CLAIM	USE	FLOW RATE	ENFORCEABLE PRIORITY DATE	POINT OF DIVERSION					TRIB	SOURCE NAME	OWNER NAME
					QTR	SEC	TWP	RGE	CN			
42M W 154429		ST		12/31/1945	S2	8	16N	50E	PI		BAD ROUTE CREEK, EAST FORK	NAGLE, JERRY L
42M W 154430		ST		12/31/1932	NESENW	8	12N	58E	WI	SP	GIBSON DITCH	PETERMANN RANCH INC
42M W 154431		ST		12/31/1931	SWNWSE	15	12N	58E	WI	SP	CEDAR CREEK	PETERMANN RANCH INC
42M W 154432		ST	7.00 GPM	12/31/1957	NWNENE	16	12N	58E	WI		GROUNDWATER	PETERMANN RANCH INC
42M W 154433		ST		06/01/1964	NENESE	10	12N	58E	WI	UT	HORSE CREEK	PETERMANN RANCH INC
42M W 154434		ST	4.00 GPM	06/01/1930	NENENE	30	13N	58E	WI		GROUNDWATER	KAHL, CHARLES L KAHL, JUDY ANN
42M W 154435		ST		06/01/1953	NENWNE	10	12N	58E	WI	UT	HORSE CREEK	PETERMANN RANCH INC
42M W 154436		ST	3.00 GPM	12/31/1947	NESESE	7	12N	59E	WI		GROUNDWATER	PETERMANN RANCH INC
42M W 154437		ST		12/31/1948	NW	4	12N	58E	WI	UT	HORSE CREEK	PETERMANN RANCH INC
42M W 154438		ST		09/30/1945	SWSESW	17	12N	58E	WI	UT	CEDAR CREEK	PETERMANN RANCH INC
42M W 154439		ST		05/01/1942	NWNENE	16	12N	58E	WI	UT	CEDAR CREEK	PETERMANN RANCH INC
42M W 154440		ST	4.00 GPM	12/31/1931	NWSENE	16	12N	58E	WI	SP	CEDAR CREEK	PETERMANN RANCH INC
42M W 154441		ST	4.50 GPM	12/31/1931	SENWNW	10	12N	58E	WI	SP	HORSE CREEK	PETERMANN RANCH INC
42M W 154442		ST	2.00 GPM	12/31/1931	SWSWNW	14	12N	58E	WI	SP	CEDAR CREEK	PETERMANN RANCH INC
42M W 154443		ST	2.50 GPM	11/12/1971	SWSWSW	9	12N	58E	WI		GROUNDWATER	PETERMANN RANCH INC
42M W 154444		DM	7.00 GPM	12/31/1957	NWNENE	16	12N	58E	WI		GROUNDWATER	PETERMANN RANCH INC
42M W 154445		ST		05/15/1964	SWNWNW	19	12N	59E	WI	UT	HORSE CREEK	PETERMANN, ROBERT A
42M W 154446		ST		10/15/1932	SWNWNW	20	12N	59E	WI	SP	HORSE CREEK	PETERMANN, ROBERT A
42M W 154447		ST	2.50 GPM	03/28/1962	SENENW	19	12N	59E	WI		GROUNDWATER	PETERMANN, ROBERT A
42M W 154448		ST		12/31/1913	SWSWSW	14	12N	58E	WI	SP	CEDAR CREEK	PETERMANN, ROBERT A
42M W 154449		ST	5.00 GPM	08/01/1920	SWNWNW	26	17N	59E	WI		GROUNDWATER	FELDMANN, DALE E HELVIK, CRAIG HELVIK, NINA WERTHEIMER, JANE K
42M W 154450		ST		12/31/1946	NWNWNW	6	10N	59E	WI	UT	CABIN CREEK, NORTH FORK	NELSON LIVESTOCK CO
42M W 154451		ST		12/11/1968	SWNENE	30	11N	59E	WI	UT	CABIN CREEK, NORTH FORK	NELSON LIVESTOCK CO

DEPARTMENT OF NATURAL RESOURCES AND CONSERVATION

YELLOWSTONE RIVER, BELOW POWDER RIVER

BASIN 42M

INDEX OF CLAIMS BY WATER RIGHT ID NUMBER

TRIB Values: MP= Manmade Pit, NP=Natural Pit, SD=Secondary Diversion, SI=Subirrigation, SP=Spring, WS=Waste & Seepage, UT=Unnamed Tributary;

POD Indicator: &=Only First POD Listed

WATER RIGHT ID Values: (D, U, W, X) = Adjudication, (C, K, P, Q, R) = New Appropriations, (M) = Water Reservations

WATER RIGHT ID	LATE CLAIM	USE	FLOW RATE	ENFORCEABLE PRIORITY DATE	POINT OF DIVERSION					TRIB	SOURCE NAME	OWNER NAME
					QTR	SEC	SEC	TWP	RGE			
42M W 154452		ST		12/31/1946	SENESE	30	11N	59E	WI	UT	CABIN CREEK, NORTH FORK	NELSON LIVESTOCK CO
42M W 154453		IR	20.00 CFS	05/29/1968	SWNE	28	13N	53E	PI		YELLOWSTONE RIVER	HAIDLE FARMS INC HAIDLE INC HAIDLE, BONNIE TRUST HOMESTEAD FARMS LLC
42M W 162479		ST		08/31/1950	SWNWNE	10	23N	57E	RI	UT	LONE TREE CREEK	NEVINS, CHARLES F NEVINS, MATTHEW J
42M W 162480		ST	20.00 GPM	12/31/1956	NESWNE	10	23N	57E	RI		GROUNDWATER	NEVINS, CHARLES F NEVINS, MATTHEW J
42M W 162481		MD	15.00 GPM	04/12/1949	NWSWNE	8	23N	57E	RI		GROUNDWATER	HILL, DAVID S HILL, JULIE E
42M W 162482		ST		12/31/1963	SWNWNE	8	23N	57E	RI	SP	LONE TREE CREEK	HILL, DAVID S HILL, JULIE E
42M W 162483		ST	15.00 GPM	12/31/1942	NWSWNE	8	23N	57E	RI		GROUNDWATER	HILL, DAVID S HILL, JULIE E
42M W 162484		ST		09/30/1939	NESWSW	4	23N	57E	RI	UT	LONE TREE CREEK	MCMILLEN, JERRY R MCMILLEN, KYLE D
42M W 162485		ST		12/31/1963	NWSESW	4	23N	57E	RI	SP	LONE TREE CREEK	MCMILLEN, JERRY R MCMILLEN, KYLE D
42M W 162486		ST		12/31/1946	SWNWSE	4	23N	57E	RI	UT	LONE TREE CREEK	MCMILLEN, JERRY R MCMILLEN, KYLE D
42M W 162487		ST	35.00 GPM	12/31/1910	SENESE	3	18N	51E	DW		GROUNDWATER	STORTZ RANCH INC
42M W 162488		DM	5.00 GPM	12/31/1910	SENESE	3	18N	51E	DW		GROUNDWATER	STORTZ RANCH INC
42M W 162489		ST	1.00 GPM	12/30/1963	SWNWNE	17	18N	55E	DW	UT	MORGAN CREEK	STORTZ RANCH INC
42M W 162490		ST		11/20/1963	S2	17	18N	55E	DW	UT	MORGAN CREEK	STORTZ RANCH INC
42M W 162491		ST	3.00 GPM	12/30/1963	NWSWNW	6	18N	55E	DW	SP	THIRTEENMILE CREEK, SOUTH FORK	STORTZ RANCH INC
42M W 162492		ST	10.00 GPM	12/31/1956	NWSWNE	5	18N	55E	DW	UT	THIRTEENMILE CREEK, SOUTH FORK	STORTZ RANCH INC

DEPARTMENT OF NATURAL RESOURCES AND CONSERVATION

YELLOWSTONE RIVER, BELOW POWDER RIVER

BASIN 42M

INDEX OF CLAIMS BY WATER RIGHT ID NUMBER

TRIB Values: MP= Manmade Pit, NP=Natural Pit, SD=Secondary Diversion, SI=Subirrigation, SP=Spring, WS=Waste & Seepage, UT=Unnamed Tributary;

POD Indicator: &=Only First POD Listed

WATER RIGHT ID Values: (D, U, W, X) = Adjudication, (C, K, P, Q, R) = New Appropriations, (M) = Water Reservations

WATER RIGHT ID	LATE CLAIM	USE	FLOW RATE	ENFORCEABLE PRIORITY DATE	POINT OF DIVERSION					TRIB	SOURCE NAME	OWNER NAME
					QTR	SEC	TWP	RGE	CN			
42M W 162493		ST		12/31/1942	NESWNE	34	19N	51E	DW	UT	DEER CREEK, MIDDLE FORK	STORTZ RANCH INC
42M W 162494		ST		12/31/1958	SESWNE	34	19N	51E	DW	UT	DEER CREEK, MIDDLE FORK	STORTZ RANCH INC
42M W 162495		ST		12/31/1938	SENE	33	19N	51E	DW	UT	DEER CREEK, MIDDLE FORK	STORTZ RANCH INC
42M W 162496		ST	4.00 GPM	12/31/1941	SESESE	33	19N	51E	DW		GROUNDWATER	STORTZ RANCH INC
42M W 162497		MD	5.00 GPM	12/31/1947	SENESE	3	18N	51E	DW		GROUNDWATER	STORTZ RANCH INC
42M W 162498		ST	4.00 GPM	12/31/1944	NWSESE	3	18N	51E	DW		GROUNDWATER	STORTZ RANCH INC
42M W 162499		ST	4.00 GPM	12/31/1958	NWNWNW	14	18N	51E	DW	UT	DEER CREEK, SOUTH FORK	STORTZ RANCH INC
42M W 162500		ST	5.00 GPM	12/31/1910	NESESW	2	18N	51E	DW	SP	DEER CREEK, MIDDLE FORK	STORTZ RANCH INC
42M W 162501		ST	5.00 GPM	12/31/1957	SWNWNE	1	18N	51E	DW		GROUNDWATER	STORTZ RANCH INC
42M W 162502		ST	10.00 GPM	12/31/1940	NWSWNE	8	15N	55E	DW		GROUNDWATER	WALKER, JACKLYN M WALKER, SHAWN D
42M W 162503		ST	7.00 GPM	12/31/1955	SWNE	24	16N	55E	DW		GROUNDWATER	DAWSON COUNTY
42M W 162504		ST		12/31/1895	NENWNW	15	23N	57E	RI	SP	LONE TREE CREEK	FRANZ, DONALD A
42M W 162505		ST		07/31/1943	SWNWSE	15	23N	57E	RI	UT	LONE TREE CREEK	FRANZ, DONALD A
42M W 162506		ST		09/03/1968	SWNWNE	7	23N	57E	RI	UT	LONE TREE CREEK	FRANZ FARMS INC
42M W 162507		ST		07/31/1952	NENWSW	7	23N	57E	RI	UT	LONE TREE CREEK	FRANZ FARMS INC
42M W 162508		ST		06/30/1953	SESENE	6	23N	57E	RI	UT	LONE TREE CREEK	FRANZ, ARLON W FRANZ, DONALD A
42M W 162509		ST		09/03/1968	NWSESW	6	23N	57E	RI	UT	LONE TREE CREEK	FRANZ, ARLON W FRANZ, DONALD A
42M W 162510		ST		08/31/1940	NESESE	8	23N	57E	RI	UT	LONE TREE CREEK	FRANZ FARMS INC
42M W 162511		ST		08/31/1966	SWNESW	5	23N	57E	RI	MP	LONE TREE CREEK	FRANZ FARMS INC
42M W 162512		ST		12/31/1950	SWSENW	33	21N	53E	DW	UT	THIRTEENMILE CREEK, NORTH FORK	SENNER INC
42M W 162513		ST	3.00 GPM	04/05/1959	SENE	11	17N	54E	DW		GROUNDWATER	PIRRIE INC
42M W 162514		ST		12/31/1930	NWNENW	12	17N	54E	DW	UT	LOWER SEVENMILE CREEK	PIRRIE INC
42M W 162515		ST		12/31/1920	S2	13	17N	54E	DW &		THREEMILE CREEK	PIRRIE INC
42M W 162516		ST	1.00 GPM	04/05/1959	NENESE	14	17N	54E	DW	SP	THREEMILE CREEK	PIRRIE INC

DEPARTMENT OF NATURAL RESOURCES AND CONSERVATION

YELLOWSTONE RIVER, BELOW POWDER RIVER

BASIN 42M

INDEX OF CLAIMS BY WATER RIGHT ID NUMBER

TRIB Values: MP= Manmade Pit, NP=Natural Pit, SD=Secondary Diversion, SI=Subirrigation, SP=Spring, WS=Waste & Seepage, UT=Unnamed Tributary;

POD Indicator: &=Only First POD Listed

WATER RIGHT ID Values: (D, U, W, X) = Adjudication, (C, K, P, Q, R) = New Appropriations, (M) = Water Reservations

WATER RIGHT ID	LATE CLAIM	USE	FLOW RATE	ENFORCEABLE PRIORITY DATE	POINT OF DIVERSION					TRIB	SOURCE NAME	OWNER NAME
					QTR	SEC	TWP	RGE	CN			
42M W 162517		ST		12/31/1938	SENWSW	23	17N	54E	DW	UT	DEER CREEK	PIRRIE INC
42M W 162518		ST		12/31/1952	SWNESE	23	17N	54E	DW	UT	DEER CREEK	PIRRIE INC
42M W 162519		ST		11/01/1940	SENESE	34	23N	56E	RI	UT	THREE BUTTES CREEK	BACKES, KENNETH MICHAEL
42M W 162520		ST		02/08/1944	S2SW	11	22N	55E	RI &		FOX CREEK	BACKES, KENNETH MICHAEL
42M W 162521		ST		04/23/1948	SESWNE	18	22N	55E	RI	UT	FOX LAKE	BACKES, KENNETH MICHAEL
42M W 162522		ST		02/08/1948	SWNESW	18	22N	55E	RI	UT	FOX LAKE	BACKES, KENNETH MICHAEL
42M W 162523		ST		04/08/1948	SENESE	8	22N	55E	RI	UT	FOX LAKE	BACKES, KENNETH MICHAEL
42M W 162524		ST		04/08/1940	SWNWSE	8	22N	55E	RI	UT	FOX LAKE	BACKES, KENNETH MICHAEL
42M W 162525		ST		12/31/1953	NWNENW	2	15N	53E	DW	UT	SAND CREEK	EDWARDS INC
42M W 162526		ST		10/31/1963	NENESE	2	15N	53E	DW	UT	SAND CREEK	EDWARDS INC
42M W 162527		ST		10/15/1963	NESENE	2	15N	53E	DW	SP	SAND CREEK	EDWARDS INC
42M W 162528		DM	20.00 GPM	04/30/1953	SWSESW	2	15N	53E	DW		GROUNDWATER	EDWARDS INC
42M W 162529		ST	20.00 GPM	10/31/1961	SWSESW	2	15N	53E	DW		GROUNDWATER	EDWARDS INC
42M W 162530		DM	20.00 GPM	10/31/1961	SWSESW	2	15N	53E	DW		GROUNDWATER	EDWARDS INC
42M W 162531		ST		12/31/1913	NESESE	8	15N	53E	DW	SP	CLEAR CREEK	EDWARDS INC
42M W 162532		ST	20.00 GPM	02/15/1934	SWSESW	2	15N	53E	DW		GROUNDWATER	EDWARDS INC
42M W 162533		ST	8.00 GPM	12/31/1950	NENWSW	8	15N	53E	DW		GROUNDWATER	EDWARDS INC
42M W 162534		ST		12/31/1953	NENWSW	8	15N	53E	DW	UT	CLEAR CREEK	EDWARDS INC
42M W 162535		ST		12/31/1944	SESESE	8	15N	53E	DW	SP	CLEAR CREEK	EDWARDS INC
42M W 162536		ST		12/31/1945	SENWNE	8	15N	53E	DW	SP	CLEAR CREEK	EDWARDS INC
42M W 162537		ST	16.00 GPM	12/31/1925	SWSESW	9	15N	53E	DW		GROUNDWATER	EDWARDS INC
42M W 162538		ST		12/31/1930	NWNWNW	9	15N	53E	DW	SP	CLEAR CREEK	EDWARDS INC
42M W 162539		ST		12/31/1930	NWNWNW	11	15N	53E	DW	SP	SAND CREEK	EDWARDS INC
42M W 162540		ST		12/31/1930	SENENW	11	15N	53E	DW	SP	SAND CREEK	EDWARDS INC
42M W 162541		IR		12/31/1963	NWNWSE	11	15N	53E	DW	UT	SAND CREEK	EDWARDS INC
42M W 162542		DM	20.00 GPM	04/15/1943	NENENW	11	15N	53E	DW		GROUNDWATER	EDWARDS INC
42M W 162543		ST	15.00 GPM	04/15/1943	NENENW	11	15N	53E	DW		GROUNDWATER	EDWARDS INC
42M W 162544		IR		12/31/1938	S2	17	15N	53E	DW		CLEAR CREEK	EDWARDS INC
42M W 162545		ST		12/31/1938	S2	17	15N	53E	DW		CLEAR CREEK	EDWARDS INC
42M W 162546		ST	3.00 GPM	12/31/1963	SWNESW	25	16N	52E	DW		GROUNDWATER	EDWARDS INC

DEPARTMENT OF NATURAL RESOURCES AND CONSERVATION

YELLOWSTONE RIVER, BELOW POWDER RIVER

BASIN 42M

INDEX OF CLAIMS BY WATER RIGHT ID NUMBER

TRIB Values: MP= Manmade Pit, NP=Natural Pit, SD=Secondary Diversion, SI=Subirrigation, SP=Spring, WS=Waste & Seepage, UT=Unnamed Tributary;

POD Indicator: &=Only First POD Listed

WATER RIGHT ID Values: (D, U, W, X) = Adjudication, (C, K, P, Q, R) = New Appropriations, (M) = Water Reservations

WATER RIGHT ID	LATE CLAIM	USE	FLOW RATE	ENFORCEABLE PRIORITY DATE	POINT OF DIVERSION					TRIB	SOURCE NAME	OWNER NAME
					QTR	SEC	SEC	TWP	RGE			
42M W 162547		ST		12/31/1952	SWNESW	25	16N	52E	DW	UT	CLEAR CREEK	EDWARDS INC
42M W 162548		ST		12/31/1940	NWNENE	1	16N	53E	DW	UT	DRY CREEK	BASTA, JOEL J BASTA, MICHAEL P
42M W 162549		ST		12/31/1945	NWSESW	1	16N	53E	DW	UT	UPPER SEVENMILE CREEK	BASTA, JOEL J BASTA, MICHAEL P
42M W 162550		ST	15.00 GPM	10/26/1967	NWNWSW	7	16N	53E	DW		GROUNDWATER	EDWARDS INC
42M W 162551		ST		12/31/1958	SENWSE	7	16N	53E	DW	UT	UPPER SEVENMILE CREEK	EDWARDS INC
42M W 162552		ST	10.00 GPM	12/31/1951	NENENE	2	16N	53E	DW		GROUNDWATER	BASTA, JOEL J BASTA, MICHAEL P
42M W 162553		ST		12/31/1950	SENENW	2	16N	53E	DW	UT	UPPER SEVENMILE CREEK	BASTA, JOEL J BASTA, MICHAEL P
42M W 162554		ST		12/31/1950	SWSWSW	2	16N	53E	DW	UT	UPPER SEVENMILE CREEK	BASTA, JOEL J BASTA, MICHAEL P
42M W 162555		IR	357.00 GPM	12/31/1951	NESWSE	3	16N	53E	DW	UT	UPPER SEVENMILE CREEK	BASTA, JOEL J BASTA, MICHAEL P
42M W 162556		IR	1.40 CFS	12/31/1950	NESWNW	3	16N	53E	DW	UT	UPPER SEVENMILE CREEK	BASTA, JOEL J BASTA, MICHAEL P
42M W 162557		ST		12/31/1950	SWSENE	3	16N	53E	DW	UT	UPPER SEVENMILE CREEK	BASTA, JOEL J BASTA, MICHAEL P
42M W 162558		ST		12/31/1950	SENESE	3	16N	53E	DW	UT	UPPER SEVENMILE CREEK	BASTA, JOEL J BASTA, MICHAEL P
42M W 162559		ST		12/31/1950	NENESE	3	16N	53E	DW	UT	UPPER SEVENMILE CREEK	BASTA, JOEL J BASTA, MICHAEL P
42M W 162560		ST		12/31/1949	NESWNE	3	16N	53E	DW	UT	UPPER SEVENMILE CREEK	BASTA, JOEL J BASTA, MICHAEL P
42M W 162561		IR	2.27 CFS	12/31/1951	NESWNE	3	16N	53E	DW	UT	UPPER SEVENMILE CREEK	BASTA, JOEL J BASTA, MICHAEL P
42M W 162562		ST	20.00 GPM	12/31/1938	NENESE	11	16N	53E	DW		GROUNDWATER	BASTA, JOEL J
42M W 162563		DM	20.00 GPM	12/31/1938	NENESE	11	16N	53E	DW		GROUNDWATER	BASTA, JOEL J

DEPARTMENT OF NATURAL RESOURCES AND CONSERVATION

YELLOWSTONE RIVER, BELOW POWDER RIVER

BASIN 42M

INDEX OF CLAIMS BY WATER RIGHT ID NUMBER

TRIB Values: MP= Manmade Pit, NP=Natural Pit, SD=Secondary Diversion, SI=Subirrigation, SP=Spring, WS=Waste & Seepage, UT=Unnamed Tributary;

POD Indicator: &=Only First POD Listed

WATER RIGHT ID Values: (D, U, W, X) = Adjudication, (C, K, P, Q, R) = New Appropriations, (M) = Water Reservations

WATER RIGHT ID	LATE CLAIM	USE	FLOW RATE	ENFORCEABLE PRIORITY DATE	POINT OF DIVERSION					TRIB	SOURCE NAME	OWNER NAME
					QTR	SEC	TWP	RGE	CN			
42M W 162564		ST		12/31/1932	NESESW	11	16N	53E	DW	SP	UPPER SEVENMILE CREEK	BASTA, KRISTAN E BASTA, RAYMOND J
42M W 162565		ST		12/31/1932	S2	11	16N	53E	DW		UPPER SEVENMILE CREEK	BASTA, KRISTAN E BASTA, RAYMOND J
42M W 162566		ST		12/31/1960	SESESE	15	16N	53E	DW	UT	UPPER SEVENMILE CREEK	EDWARDS INC
42M W 162567		ST		12/31/1954	NENWNW	15	16N	53E	DW	UT	SPRING CREEK	EDWARDS INC
42M W 162568		ST	15.00 GPM	04/21/1982	SWSENW	15	16N	53E	DW		GROUNDWATER	EDWARDS INC
42M W 162569		ST		12/31/1936	SENWSE	17	16N	53E	DW	SP	SPRING CREEK	EDWARDS INC
42M W 162570		ST		12/31/1936	S2NW	17	16N	53E	DW	UT	SPRING CREEK	EDWARDS INC
42M W 162571		ST		12/31/1950	NWNWSW	17	16N	53E	DW	UT	SPRING CREEK	EDWARDS INC
42M W 162572		ST		12/31/1945	NWSWSE	17	16N	53E	DW	UT	SPRING CREEK	EDWARDS INC
42M W 162573		ST		12/31/1936	SWSWNE	17	16N	53E	DW	SP	SPRING CREEK	EDWARDS INC
42M W 162574		ST		12/31/1936	SWSENW	17	16N	53E	DW	SP	SPRING CREEK	EDWARDS INC
42M W 162575		ST		12/31/1936	SWSWSE	17	16N	53E	DW	SP	SPRING CREEK	EDWARDS INC
42M W 162576		ST		12/31/1936	SESENE	17	16N	53E	DW	SP	SPRING CREEK	EDWARDS INC
42M W 162577		ST		12/31/1937	SESE	18	16N	53E	DW	UT	SPRING CREEK	EDWARDS INC
42M W 162578		ST		12/31/1938	NWSWSE	18	16N	53E	DW	SP	SPRING CREEK	EDWARDS INC
42M W 162579		IR		12/31/1937	NWNWSW	18	16N	53E	DW	UT	SPRING CREEK	EDWARDS INC
42M W 162580		ST		12/31/1926	N2SE	18	16N	53E	DW	UT	SPRING CREEK	EDWARDS INC
42M W 162582		ST	15.00 GPM	12/31/1909	NWNWSE	29	16N	53E	DW		GROUNDWATER	EDWARDS INC
42M W 162583		ST		12/31/1952	SWNENW	30	16N	53E	DW	UT	SPRING CREEK	EDWARDS INC
42M W 162584		ST	12.00 GPM	12/31/1963	SENENW	30	16N	53E	DW		GROUNDWATER	EDWARDS INC
42M W 162585		IR		12/31/1948	SWSENE	19	16N	53E	DW	UT	SPRING CREEK	EDWARDS INC
42M W 162586		ST		12/31/1909	NWNWSW	19	16N	53E	DW	SP	SPRING CREEK	EDWARDS INC
42M W 162587		ST		12/31/1948	SWSENE	19	16N	53E	DW	UT	SPRING CREEK	EDWARDS INC
42M W 162588		ST		12/31/1909	NWSENE	19	16N	53E	DW	SP	SPRING CREEK	EDWARDS INC
42M W 162589		ST		12/31/1912	NWNESE	19	16N	53E	DW	SP	SPRING CREEK	EDWARDS INC
42M W 162590		ST		12/31/1950	SWSENE	9	17N	56E	DW	UT	YELLOWSTONE RIVER	GENTRY, HALLEE GENTRY, JAMES R

DEPARTMENT OF NATURAL RESOURCES AND CONSERVATION

YELLOWSTONE RIVER, BELOW POWDER RIVER

BASIN 42M

INDEX OF CLAIMS BY WATER RIGHT ID NUMBER

TRIB Values: MP= Manmade Pit, NP=Natural Pit, SD=Secondary Diversion, SI=Subirrigation, SP=Spring, WS=Waste & Seepage, UT=Unnamed Tributary;

POD Indicator: &=Only First POD Listed

WATER RIGHT ID Values: (D, U, W, X) = Adjudication, (C, K, P, Q, R) = New Appropriations, (M) = Water Reservations

WATER RIGHT ID	LATE CLAIM	USE	FLOW RATE	ENFORCEABLE PRIORITY DATE	POINT OF DIVERSION					TRIB	SOURCE NAME	OWNER NAME
					QTR	SEC	TWP	RGE	CN			
42M W 162591		IR		12/31/1950	SESESE	9	17N	56E	DW	UT	YELLOWSTONE RIVER	GENTRY, HALLEE GENTRY, JAMES R
42M W 162592		ST	2.00 GPM	12/31/1906	SENESE	2	19N	52E	DW	SP	THIRTEENMILE CREEK, SOUTH FORK	SVENVOLD, PAUL DOUGLAS
42M W 162593		ST		12/31/1936	SENESE	2	19N	52E	DW		THIRTEENMILE CREEK, SOUTH FORK	SVENVOLD, PAUL DOUGLAS
42M W 162594		IR		12/31/1961	SENESE	20	17N	57E	DW	UT	BOX ELDER CREEK	CULLINAN, ELOISE F CULLINAN, JOHN L
42M W 162595		IR		12/31/1956	SWNWSW	18	17N	57E	DW	UT	BOX ELDER CREEK	MCCORMICK, CAROLYN D MCCORMICK, LARRY G
42M W 162596		ST		12/31/1956	NWNENE	26	17N	57E	DW	UT	BOX ELDER CREEK	CULLINAN, ELOISE F CULLINAN, JOHN L
42M W 162597		ST	4.00 GPM	12/31/1930	SWNWSW	24	14N	52E	DW		GROUNDWATER	THREE TWO BAR RANCH LLC
42M W 162598		ST		12/31/1880	E2	23	14N	52E	DW	&	BAD ROUTE CREEK	THREE TWO BAR RANCH LLC
42M W 162599		ST	5.00 GPM	12/31/1940	SWSWNE	22	14N	52E	DW		GROUNDWATER	THREE TWO BAR RANCH LLC
42M W 162600		ST		12/31/1936		21	16N	58E	DW	&	BOX ELDER CREEK	KNUTHS CATTLE CO
42M W 162601		ST	15.00 GPM	12/31/1961	NWNENW	21	16N	58E	DW	SP	BOX ELDER CREEK	KNUTHS CATTLE CO
42M W 162602		ST		12/31/1970	SWSWSW	31	17N	58E	DW	UT	BOX ELDER CREEK	KNUTHS CATTLE CO
42M W 162603		ST	8.00 GPM	12/31/1957	SESENE	31	17N	58E	DW	SP	BOX ELDER CREEK	KNUTHS CATTLE CO
42M W 162604		ST		12/31/1940	S2SW	10	16N	58E	DW	UT	BOX ELDER CREEK	KNUTHS CATTLE CO
42M W 162605		ST		12/31/1936	NENE	7	16N	58E	DW		BOX ELDER CREEK	KNUTHS CATTLE CO
42M W 162606		ST		12/31/1972	NWSENE	7	16N	58E	DW	UT	BOX ELDER CREEK	KNUTHS CATTLE CO
42M W 162607		IR		12/31/1944	SWSE	8	16N	58E	DW		BOX ELDER CREEK	KNUTHS CATTLE CO
42M W 162608		ST		12/31/1940	N2	14	16N	58E	DW	UT	BOX ELDER CREEK	KNUTHS CATTLE CO
42M W 162609		ST		12/30/1963	SWNWNW	14	16N	58E	DW	SP	BOX ELDER CREEK	KNUTHS CATTLE CO
42M W 162610		IR		03/26/1964	NESWNE	15	16N	58E	DW	UT	BOX ELDER CREEK	KNUTHS CATTLE CO
42M W 162611		ST		03/26/1964	NESWNE	15	16N	58E	DW	UT	BOX ELDER CREEK	KNUTHS CATTLE CO
42M W 162612		ST		03/26/1964	NESWNW	5	16N	58E	DW	UT	BOX ELDER CREEK	KNUTHS CATTLE CO
42M W 162613		ST	4.00 GPM	12/31/1957	SWSESW	18	16N	58E	DW	SP	BOX ELDER CREEK	KNUTHS CATTLE CO
42M W 162614		ST	8.00 GPM	12/31/1960	SESWNW	18	16N	58E	DW		GROUNDWATER	KNUTHS CATTLE CO
42M W 162615		ST		12/31/1922	S2	6	16N	58E	DW		BOX ELDER CREEK	KNUTHS CATTLE CO

DEPARTMENT OF NATURAL RESOURCES AND CONSERVATION

YELLOWSTONE RIVER, BELOW POWDER RIVER

BASIN 42M

INDEX OF CLAIMS BY WATER RIGHT ID NUMBER

TRIB Values: MP= Manmade Pit, NP=Natural Pit, SD=Secondary Diversion, SI=Subirrigation, SP=Spring, WS=Waste & Seepage, UT=Unnamed Tributary;

POD Indicator: &=Only First POD Listed

WATER RIGHT ID Values: (D, U, W, X) = Adjudication, (C, K, P, Q, R) = New Appropriations, (M) = Water Reservations

WATER RIGHT ID	LATE CLAIM	USE	FLOW RATE	ENFORCEABLE PRIORITY DATE	POINT OF DIVERSION					TRIB	SOURCE NAME	OWNER NAME
					QTR	SEC	TWP	RGE	CN			
42M W 162616		ST	10.00 GPM	12/31/1922	SWSWSE	6	16N	58E	DW	SP	BOX ELDER CREEK	KNUTHS CATTLE CO
42M W 162617		IR		03/26/1964	NWNESE	6	16N	58E	DW	UT	BOX ELDER CREEK	KNUTHS CATTLE CO
42M W 162618		ST		12/31/1936	E2	17	16N	58E	DW		BOX ELDER CREEK	KNUTHS CATTLE CO
42M W 162619		ST		12/31/1936		8	16N	58E	DW		BOX ELDER CREEK	KNUTHS CATTLE CO
42M W 162620		ST	3.00 GPM	12/31/1936	NESWNE	21	16N	58E	DW	SP	BOX ELDER CREEK	KNUTHS CATTLE CO
42M W 162621		ST		12/31/1936	S2	9	16N	58E	DW	UT	BOX ELDER CREEK	KNUTHS CATTLE CO
42M W 162622		MD	5.00 GPM	12/31/1956	SWSESE	6	16N	58E	DW		GROUNDWATER	KNUTHS CATTLE CO
42M W 162624		ST	5.00 GPM	12/31/1956	SWSESE	6	16N	58E	DW		GROUNDWATER	KNUTHS CATTLE CO
42M W 162625		ST	8.00 GPM	12/31/1958	NENWSE	21	16N	58E	DW		GROUNDWATER	KNUTHS CATTLE CO
42M W 162626		ST	2.00 GPM	12/31/1943	NESWSW	25	17N	57E	DW	SP	BOX ELDER CREEK	KNUTHS CATTLE CO
42M W 162627		ST		04/10/1964	NESESW	35	17N	57E	DW	UT	BOX ELDER CREEK	KNUTHS CATTLE CO
42M W 162628		ST	8.00 GPM	12/31/1961	NWSWNE	30	17N	58E	DW		GROUNDWATER	KNUTHS CATTLE CO
42M W 162629		ST	4.00 GPM	12/31/1957	NWSWNE	31	17N	58E	DW	SP	BOX ELDER CREEK	KNUTHS CATTLE CO
42M W 162630		ST		03/26/1964	NENWSW	32	17N	58E	DW	UT	BOX ELDER CREEK	KNUTHS CATTLE CO
42M W 162631		ST		04/10/1964	SESWNE	4	16N	58E	DW	UT	BOX ELDER CREEK	KNUTHS CATTLE CO
42M W 162632		ST		03/26/1964	SESESW	3	16N	58E	DW	UT	BOX ELDER CREEK	KNUTHS CATTLE CO
42M W 162633		ST		10/31/1945	SENWNE	27	19N	51E	DW	UT	DEER CREEK, MIDDLE FORK	MAGALSKY, JAMES A MAGALSKY, MART V
42M W 162634		MD	25.00 GPM	06/11/1971	SWNESW	27	16N	55E	DW		GROUNDWATER	BOESE, LOREN L
42M W 162635		DM	5.00 GPM	07/22/1968	SWSWNE	1	16N	55E	DW		GROUNDWATER	BOYSUN, DALE W BOYSUN, VIRGINIA
42M W 162636		IR		12/31/1950	SWSESE	15	20N	53E	DW	UT	THIRTEENMILE CREEK, NORTH FORK	KRAFT, DIANE WHITMER, JAMES WHITMER, TERESA E
42M W 162637		ST		12/31/1946	SWSWNW	10	22N	56E	RI	UT	FOX CREEK	REHBEIN, MARK
42M W 162638		ST		12/31/1946	SENESE	11	22N	56E	RI	UT	FOX CREEK, NORTH FORK	REHBEIN, WILLIAM J
42M W 162639		ST		12/31/1924	NWSWSW	35	24N	57E	RI	SP	LONE TREE CREEK, NORTH FORK	MCMILLEN, DAVID R
42M W 162640		ST	10.00 GPM	12/31/1918	NWNESW	22	24N	57E	RI		GROUNDWATER	FRANZ RANCH LAND TRUST

DEPARTMENT OF NATURAL RESOURCES AND CONSERVATION

YELLOWSTONE RIVER, BELOW POWDER RIVER

BASIN 42M

INDEX OF CLAIMS BY WATER RIGHT ID NUMBER

TRIB Values: MP= Manmade Pit, NP=Natural Pit, SD=Secondary Diversion, SI=Subirrigation, SP=Spring, WS=Waste & Seepage, UT=Unnamed Tributary;

POD Indicator: &=Only First POD Listed

WATER RIGHT ID Values: (D, U, W, X) = Adjudication, (C, K, P, Q, R) = New Appropriations, (M) = Water Reservations

WATER RIGHT ID	LATE CLAIM	USE	FLOW RATE	ENFORCEABLE PRIORITY DATE	POINT OF DIVERSION					TRIB	SOURCE NAME	OWNER NAME
					QTR	SEC	TWP	RGE	CN			
42M W 162641		MD	15.00 GPM	12/31/1959	NESWSW	6	22N	59E	RI		GROUNDWATER	LODER, AMY S LODER, GREGORY R
42M W 162642		ST	15.00 GPM	12/31/1930	NWSWSW	6	22N	59E	RI		GROUNDWATER	LODER, AMY S LODER, GREGORY R
42M W 162643		ST		12/31/1950	SESWNE	4	22N	59E	RI	&	LONE TREE CREEK	HOLST, BRIAN HOLST, TRINA K
42M W 162644		DM	3.50 GPM	12/31/1963	SESESE	21	25N	58E	RI		GROUNDWATER	SKOV, ELIZABETH A SKOV, RANDY
42M W 162645		ST	5.00 GPM	12/31/1963	SWNWNE	21	25N	58E	RI	SP	FOURMILE CREEK	SKOV, ELIZABETH A SKOV, RANDY
42M W 162646		ST	5.00 GPM	12/31/1963	SWSESW	21	25N	58E	RI	SP	FOURMILE CREEK	SKOV, ELIZABETH A SKOV, RANDY
42M W 162647		ST		02/05/1906	SWSWNE	21	25N	58E	RI		FOURMILE CREEK	SKOV, ELIZABETH A SKOV, RANDY
42M W 163124		ST	8.00 GPM	07/15/1953	NWSWSE	30	16N	58E	DW		GROUNDWATER	BURMAN FAMILY IRREVOCABLE TRUST
42M W 163125		DM	8.00 GPM	12/31/1953	NWSWSE	30	16N	58E	DW		GROUNDWATER	BURMAN FAMILY IRREVOCABLE TRUST
42M W 163126		ST	10.00 GPM	07/15/1945	NWNWSE	31	16N	58E	DW		GROUNDWATER	BURMAN FAMILY IRREVOCABLE TRUST
42M W 163127		ST	6.00 GPM	07/15/1945	SESENE	29	16N	58E	DW	SP	BOX ELDER CREEK	BURMAN FAMILY IRREVOCABLE TRUST
42M W 163128		ST	6.00 GPM	07/15/1945	SWNWSE	19	16N	58E	DW	SP	BOX ELDER CREEK	BURMAN FAMILY IRREVOCABLE TRUST
42M W 163129		ST	6.00 GPM	07/15/1945	NESESE	4	15N	58E	DW		GROUNDWATER	BURMAN, MARVIN E
42M W 163130		ST		12/31/1959	NENWNW	32	19N	56E	DW	SP	THIRTEENMILE CREEK	CRISAFULLI, FRANK D CRISAFULLI, RICHARD L
42M W 163131		ST		12/31/1957	NENENW	23	19N	56E	DW	SP	BURNS CREEK	BADLEY, MARY K
42M W 163132		ST		12/31/1957	NWNWNW	23	19N	56E	DW	SP	BURNS CREEK	BADLEY, MARY K
42M W 163133		ST		12/31/1958	NESESE	23	19N	56E	DW	SP	BURNS CREEK	BADLEY, MARY K
42M W 163135		DM	35.00 GPM	12/31/1959	NESWSE	27	16N	55E	DW		GROUNDWATER	CRISAFULLI, AMBER L CRISAFULLI, ARLENE G CRISAFULLI, FRANK D
42M W 163136		ST		11/19/1963	NENENE	16	16N	55E	DW	SP	DRY CREEK	CRISAFULLI, FRANK D CRISAFULLI, RICHARD L

DEPARTMENT OF NATURAL RESOURCES AND CONSERVATION

YELLOWSTONE RIVER, BELOW POWDER RIVER

BASIN 42M

INDEX OF CLAIMS BY WATER RIGHT ID NUMBER

TRIB Values: MP= Manmade Pit, NP=Natural Pit, SD=Secondary Diversion, SI=Subirrigation, SP=Spring, WS=Waste & Seepage, UT=Unnamed Tributary;

POD Indicator: &=Only First POD Listed

WATER RIGHT ID Values: (D, U, W, X) = Adjudication, (C, K, P, Q, R) = New Appropriations, (M) = Water Reservations

WATER RIGHT ID	LATE CLAIM	USE	FLOW RATE	ENFORCEABLE PRIORITY DATE	POINT OF DIVERSION					TRIB	SOURCE NAME	OWNER NAME
					QTR	SEC	SEC	TWP	RGE			
42M W 163137		ST		11/19/1963	SWSWNW	16	16N	55E	DW	SP	DRY CREEK	CRISAFULLI, FRANK D CRISAFULLI, RICHARD L
42M W 163138		ST	10.00 GPM	12/31/1940	NWSWSE	22	14N	56E	DW		GROUNDWATER	OBERGFELL, DIANA F OBERGFELL, JOANN M OBERGFELL, PAUL D OBERGFELL, RICHARD
42M W 163139		DM	10.00 GPM	12/31/1940	NWSWSE	22	14N	56E	DW		GROUNDWATER	OBERGFELL, DIANA F OBERGFELL, JOANN M OBERGFELL, PAUL D OBERGFELL, RICHARD
42M W 163140		ST	5.00 GPM	12/31/1940	NWSESW	23	14N	56E	DW		GROUNDWATER	OBERGFELL, DIANA F OBERGFELL, JOANN M OBERGFELL, PAUL D OBERGFELL, RICHARD
42M W 163141		ST	3.00 GPM	12/31/1950	NENWSW	27	14N	56E	DW	SP	MAGPIE CREEK	OBERGFELL, DIANA F OBERGFELL, JOANN M OBERGFELL, PAUL D OBERGFELL, RICHARD
42M W 163142		ST		12/31/1967	NENESE	27	14N	56E	DW	UT	MAGPIE CREEK	OBERGFELL, DIANA F OBERGFELL, JOANN M OBERGFELL, PAUL D OBERGFELL, RICHARD
42M W 163143		ST		12/31/1940	NENENW	27	14N	56E	DW	UT	MAGPIE CREEK	OBERGFELL, DIANA F OBERGFELL, JOANN M OBERGFELL, PAUL D OBERGFELL, RICHARD
42M W 163144		ST	5.00 GPM	12/31/1949	NESWNW	15	14N	56E	DW		GROUNDWATER	OBERGFELL, DIANA F OBERGFELL, JOANN M OBERGFELL, PAUL D OBERGFELL, RICHARD

DEPARTMENT OF NATURAL RESOURCES AND CONSERVATION

YELLOWSTONE RIVER, BELOW POWDER RIVER

BASIN 42M

INDEX OF CLAIMS BY WATER RIGHT ID NUMBER

TRIB Values: MP= Manmade Pit, NP=Natural Pit, SD=Secondary Diversion, SI=Subirrigation, SP=Spring, WS=Waste & Seepage, UT=Unnamed Tributary;

POD Indicator: &=Only First POD Listed

WATER RIGHT ID Values: (D, U, W, X) = Adjudication, (C, K, P, Q, R) = New Appropriations, (M) = Water Reservations

WATER RIGHT ID	LATE CLAIM	USE	FLOW RATE	ENFORCEABLE PRIORITY DATE	POINT OF DIVERSION					TRIB	SOURCE NAME	OWNER NAME
					QTR SEC	SEC	TWP	RGE	CN			
42M W 163145		ST		12/31/1950	N2NESW	22	14N	56E	DW	UT	MAGPIE CREEK	OBERGFELL, DIANA F OBERGFELL, JOANN M OBERGFELL, PAUL D OBERGFELL, RICHARD
42M W 163146		ST	10.00 GPM	12/31/1957	NWSWSE	22	14N	56E	DW		GROUNDWATER	OBERGFELL, DIANA F OBERGFELL, JOANN M OBERGFELL, PAUL D OBERGFELL, RICHARD
42M W 163147		ST		12/31/1970	NENESE	24	14N	56E	DW	UT	FRANK CREEK	OBERGFELL, DIANA F OBERGFELL, JOANN M OBERGFELL, PAUL D OBERGFELL, RICHARD
42M W 163148		ST		12/31/1962	NWSWNW	24	14N	56E	DW	UT	FRANK CREEK	OBERGFELL, DIANA F OBERGFELL, JOANN M OBERGFELL, PAUL D OBERGFELL, RICHARD
42M W 163149		ST		12/31/1930	NW	28	19N	52E	DW		DEER CREEK, NORTH FORK	SPENCER INC
42M W 163150		IR		12/31/1938	NENESW	32	16N	52E	DW	UT	CLEAR CREEK	DETMERS, DELORA
42M W 163151		IR	40.00 GPM	12/31/1950	SESWSE	18	17N	56E	DW		YELLOWSTONE RIVER	THORNHILL, LEILANI A
42M W 163152		ST	6.00 GPM	12/31/1942	NWSWSW	7	14N	53E	DW	SP	CRACKER BOX CREEK	MILLER, GARY MILLER, LYNELL
42M W 163153		ST		12/31/1942	SENESE	7	14N	53E	DW	UT	CRACKER BOX CREEK	MILLER, GARY MILLER, LYNELL
42M W 163154		ST		03/20/1905	NE	32	19N	57E	RI &		BURNS CREEK	J & S FARMS LLC
42M W 163155		ST		12/31/1928	S2	22	22N	56E	RI &		FOX CREEK	THIESSEN INC
42M W 163156		ST		12/31/1949	NESENE	18	19N	54E	DW	UT	THIRTEENMILE CREEK	SCHIPMAN, PAMELA R
42M W 163157		ST	8.00 GPM	12/31/1920	NENENE	18	19N	54E	DW		GROUNDWATER	SCHIPMAN, PAMELA R
42M W 163158		ST		12/31/1921	NENESW	18	19N	54E	DW	SP	THIRTEENMILE CREEK	SCHIPMAN, PAMELA R
42M W 163159		ST		12/31/1921	SENESE	18	19N	54E	DW	SP	THIRTEENMILE CREEK	SCHIPMAN, PAMELA R

DEPARTMENT OF NATURAL RESOURCES AND CONSERVATION

YELLOWSTONE RIVER, BELOW POWDER RIVER

BASIN 42M

INDEX OF CLAIMS BY WATER RIGHT ID NUMBER

TRIB Values: MP= Manmade Pit, NP=Natural Pit, SD=Secondary Diversion, SI=Subirrigation, SP=Spring, WS=Waste & Seepage, UT=Unnamed Tributary;

POD Indicator: &=Only First POD Listed

WATER RIGHT ID Values: (D, U, W, X) = Adjudication, (C, K, P, Q, R) = New Appropriations, (M) = Water Reservations

WATER RIGHT ID	LATE CLAIM	USE	FLOW RATE	ENFORCEABLE PRIORITY DATE	POINT OF DIVERSION					TRIB	SOURCE NAME	OWNER NAME
					QTR	SEC	TWP	RGE	CN			
42M W 163160		DM	10.00 GPM	09/30/1946	SESWSW	9	19N	54E	DW		GROUNDWATER	SCHIPMAN, PAMELA R
42M W 163162		DM	5.00 GPM	12/31/1960	NWSWNW	30	16N	56E	DW		GROUNDWATER	WYNNE, CLINTON WYNNE, JANE E
42M W 163163		ST		12/31/1913	NESWSE	3	21N	55E	DW	SP	BURNS CREEK	THIESSEN FAMILY TRUST THIESSEN, JILL THIESSEN, RUSSELL D
42M W 163164		ST	30.00 GPM	05/28/1901	NENWNE	22	23N	59E	RI		GROUNDWATER	JJS LAND LLC
42M W 163165		DM	30.00 GPM	05/28/1901	NENWNE	22	23N	59E	RI		GROUNDWATER	JJS LAND LLC
42M W 163166		IS	8.00 GPM	04/08/1957	SWSESE	11	19N	53E	DW		GROUNDWATER	BLOOMFIELD SCHOOL DISTRICT 30
42M W 163167		DM	5.00 GPM	12/31/1959	NENENE	10	15N	53E	DW		GROUNDWATER	O BAR X RANCH INC
42M W 163168		ST	5.00 GPM	12/31/1920	NENENE	10	15N	53E	DW		GROUNDWATER	O BAR X RANCH INC
42M W 163169		ST	5.00 GPM	12/31/1912	SESESW	28	16N	53E	DW		GROUNDWATER	O BAR X RANCH INC
42M W 163170		ST	5.00 GPM	12/31/1920	SENESE	34	16N	53E	DW		GROUNDWATER	NENTWIG INC
42M W 163171		ST		12/31/1941	NENESW	3	15N	53E	DW	UT	SAND CREEK	NENTWIG INC
42M W 163172		ST		12/31/1945	SWNWNW	4	15N	53E	DW	SP	SAND CREEK	O BAR X RANCH INC
42M W 163173		ST	5.00 GPM	12/31/1920	NESENW	4	15N	53E	DW		GROUNDWATER	O BAR X RANCH INC
42M W 163174		ST		12/31/1960	SENENW	10	15N	53E	DW	UT	SAND CREEK	O BAR X RANCH INC
42M W 163175		ST	5.00 GPM	12/31/1959	SENENW	10	15N	53E	DW		GROUNDWATER	O BAR X RANCH INC
42M W 163176		IS	10.00 GPM	12/31/1954	SENENE	24	17N	51E	DW		GROUNDWATER	DAWSON COUNTY SCHOOL DIST 36
42M W 163177		DM	10.00 GPM	07/15/1955	SENESE	33	16N	55E	DW		GROUNDWATER	MILLS, GORDON R MILLS, JAMES R MILLS, KAREN L MILLS, ROD B MILLS, RYAN K
42M W 163179		DM	20.00 GPM	12/31/1940	SESWSW	32	19N	53E	DW		GROUNDWATER	THIELMAN, JAMES D REVOCABLE TRUST
42M W 163180		ST	20.00 GPM	12/31/1940	SESWSW	32	19N	53E	DW		GROUNDWATER	THIELMAN, JAMES D REVOCABLE TRUST
42M W 163181		ST	6.00 GPM	12/31/1941	SENESE	24	19N	52E	DW		GROUNDWATER	THIELMAN, JAMES D REVOCABLE TRUST
42M W 163182		ST	20.00 GPM	12/31/1917	SESWSW	32	19N	53E	DW		GROUNDWATER	THIELMAN, JAMES D REVOCABLE TRUST
42M W 163183		ST	35.00 GPM	12/31/1918	SWSWSE	27	16N	55E	DW		GROUNDWATER	CRISAFULLI, FRANK D CRISAFULLI, RICHARD L

DEPARTMENT OF NATURAL RESOURCES AND CONSERVATION

YELLOWSTONE RIVER, BELOW POWDER RIVER

BASIN 42M

INDEX OF CLAIMS BY WATER RIGHT ID NUMBER

TRIB Values: MP= Manmade Pit, NP=Natural Pit, SD=Secondary Diversion, SI=Subirrigation, SP=Spring, WS=Waste & Seepage, UT=Unnamed Tributary;

POD Indicator: &=Only First POD Listed

WATER RIGHT ID Values: (D, U, W, X) = Adjudication, (C, K, P, Q, R) = New Appropriations, (M) = Water Reservations

WATER RIGHT ID	LATE CLAIM	USE	FLOW RATE	ENFORCEABLE PRIORITY DATE	POINT OF DIVERSION					TRIB	SOURCE NAME	OWNER NAME
					QTR	SEC	TWP	RGE	CN			
42M W 163184		IR	6.70 CFS	12/05/1963	NESWNE	26	16N	55E	DW	&	YELLOWSTONE RIVER	CRISAFULLI, AMBER L CRISAFULLI, FRANK D MARTIN, KURT
42M W 163185		CM	50.00 GPM	12/31/1959	SESWSE	27	16N	55E	DW		GROUNDWATER	CRISAFULLI, ANGELO J CRISAFULLI, MARY E
42M W 163186		ST		12/31/1950	E2	26	16N	55E	DW		YELLOWSTONE RIVER	MARTIN, KURT
42M W 163187		ST	10.00 GPM	12/31/1960	SENWSW	26	16N	55E	DW		GROUNDWATER	MARTIN, KURT
42M W 163188		DM	35.00 GPM	05/31/1929	NESWSE	22	16N	55E	DW		GROUNDWATER	CRISAFULLI, FRANK D CRISAFULLI, RICHARD L
42M W 163189		ST	35.00 GPM	05/31/1929	NESWSE	22	16N	55E	DW		GROUNDWATER	CRISAFULLI, FRANK D CRISAFULLI, RICHARD L
42M W 163190		DM	10.00 GPM	12/31/1946	NWNWNW	2	15N	55E	DW		GROUNDWATER	MARTIN, KURT
42M W 163191		ST	10.00 GPM	12/31/1929	NWSESE	22	16N	55E	DW		GROUNDWATER	CRISAFULLI, FRANK D CRISAFULLI, RICHARD L
42M W 163192		DM	10.00 GPM	12/31/1929	NWSESE	22	16N	55E	DW		GROUNDWATER	CRISAFULLI, FRANK D CRISAFULLI, RICHARD L
42M W 163193		ST	10.00 GPM	12/31/1946	NWNWNW	2	15N	55E	DW		GROUNDWATER	MARTIN, KURT
42M W 163194		ST	35.00 GPM	05/31/1929	NESWSE	22	16N	55E	DW		GROUNDWATER	CRISAFULLI, FRANK D CRISAFULLI, RICHARD L
42M W 163195		DM	35.00 GPM	05/31/1929	NESWSE	22	16N	55E	DW		GROUNDWATER	CRISAFULLI, FRANK D CRISAFULLI, RICHARD L
42M W 163196		DM	35.00 GPM	05/31/1929	NESESE	22	16N	55E	DW		GROUNDWATER	RB SMITH LAND LLC
42M W 163197		IR	100.00 GPM	05/31/1929	NWNWSE	22	16N	55E	DW		GROUNDWATER	CRISAFULLI, AMBER L CRISAFULLI, ANGELO TRUST CRISAFULLI, FRANK D CRISAFULLI, JOSEPH T CRISAFULLI, PAMELA TIERNEY CRISAFULLI, RICHARD L GREEN, KATHLEEN R

DEPARTMENT OF NATURAL RESOURCES AND CONSERVATION

YELLOWSTONE RIVER, BELOW POWDER RIVER

BASIN 42M

INDEX OF CLAIMS BY WATER RIGHT ID NUMBER

TRIB Values: MP= Manmade Pit, NP=Natural Pit, SD=Secondary Diversion, SI=Subirrigation, SP=Spring, WS=Waste & Seepage, UT=Unnamed Tributary;

POD Indicator: &=Only First POD Listed

WATER RIGHT ID Values: (D, U, W, X) = Adjudication, (C, K, P, Q, R) = New Appropriations, (M) = Water Reservations

WATER RIGHT ID	LATE CLAIM	USE	FLOW RATE	ENFORCEABLE PRIORITY DATE	POINT OF DIVERSION					TRIB	SOURCE NAME	OWNER NAME
					QTR	SEC	SEC	TWP	RGE			
42M W 163198		ST		12/31/1926	NENESW	22	16N	55E	DW	SP	YELLOWSTONE RIVER	HEYEN, MARVIN HEYEN, PEGGY
42M W 163199		ST		03/05/1956	SENENW	22	16N	55E	DW	UT	YELLOWSTONE RIVER	CRISAFULLI, AMBER L CRISAFULLI, ANGELO TRUST CRISAFULLI, FRANK D CRISAFULLI, JOSEPH T CRISAFULLI, PAMELA TIERNEY CRISAFULLI, RICHARD L GREEN, KATHLEEN R
42M W 163200		ST		12/31/1926	SENWSE	22	16N	55E	DW	SP	YELLOWSTONE RIVER	CRISAFULLI, AMBER L CRISAFULLI, ANGELO TRUST CRISAFULLI, FRANK D CRISAFULLI, JOSEPH T CRISAFULLI, PAMELA TIERNEY CRISAFULLI, RICHARD L GREEN, KATHLEEN R
42M W 163201		IR		07/12/1961	NWNESW	14	14N	52E	DW	UT	BAD ROUTE CREEK	MOFFETT, CHARLES L MOFFETT, IRENE G MYRAN, LAURA M NIELSEN, CAROL B
42M W 163202		IR		02/09/1965	SWNWSW	14	14N	52E	DW	UT	BAD ROUTE CREEK	MOFFETT, CHARLES L MOFFETT, IRENE G MYRAN, LAURA M NIELSEN, CAROL B
42M W 163203		ST	5.00 GPM	10/01/1956	SWSWSE	14	14N	52E	DW		GROUNDWATER	MOFFETT, CHARLES L MOFFETT, IRENE G MYRAN, LAURA M NIELSEN, CAROL B

DEPARTMENT OF NATURAL RESOURCES AND CONSERVATION

YELLOWSTONE RIVER, BELOW POWDER RIVER

BASIN 42M

INDEX OF CLAIMS BY WATER RIGHT ID NUMBER

TRIB Values: MP= Manmade Pit, NP=Natural Pit, SD=Secondary Diversion, SI=Subirrigation, SP=Spring, WS=Waste & Seepage, UT=Unnamed Tributary;

POD Indicator: &=Only First POD Listed

WATER RIGHT ID Values: (D, U, W, X) = Adjudication, (C, K, P, Q, R) = New Appropriations, (M) = Water Reservations

WATER RIGHT ID	LATE CLAIM	USE	FLOW RATE	ENFORCEABLE PRIORITY DATE	POINT OF DIVERSION					TRIB	SOURCE NAME	OWNER NAME	
					QTR	SEC	SEC	TWP	RGE				CN
42M W 163204		ST		12/01/1952	SES	WSE	14	14N	52E	DW	SP	BAD ROUTE CREEK	MOFFETT, CHARLES L MOFFETT, IRENE G MYRAN, LAURA M NIELSEN, CAROL B
42M W 163205		ST		12/01/1952	W2N	W	14	14N	52E	DW &		BAD ROUTE CREEK	MOFFETT, CHARLES L MOFFETT, IRENE G MYRAN, LAURA M NIELSEN, CAROL B
42M W 163206		DM	20.00 GPM	10/01/1952	SWS	WSE	14	14N	52E	DW		GROUNDWATER	MOFFETT, CHARLES L MOFFETT, IRENE G MYRAN, LAURA M NIELSEN, CAROL B
42M W 163207		ST	5.00 GPM	12/31/1942	SWS	WSE	14	14N	52E	DW		GROUNDWATER	MOFFETT, CHARLES L MOFFETT, IRENE G MYRAN, LAURA M NIELSEN, CAROL B
42M W 163208		IR		12/11/1963	SWN	WSW	13	14N	52E	DW	UT	BAD ROUTE CREEK	MOFFETT, CHARLES L MOFFETT, IRENE G MYRAN, LAURA M NIELSEN, CAROL B
42M W 163209		ST	5.00 GPM	08/20/1960	NEN	ENE	2	14N	52E	DW		GROUNDWATER	MOFFETT, CHARLES L MOFFETT, IRENE G MYRAN, LAURA M NIELSEN, CAROL B
42M W 163210		ST	0.50 GPM	06/15/1958	NWN	ESW	21	15N	52E	DW	SP	BAD ROUTE CREEK	MOFFETT, CHARLES L MOFFETT, IRENE G MYRAN, LAURA M NIELSEN, CAROL B

DEPARTMENT OF NATURAL RESOURCES AND CONSERVATION

YELLOWSTONE RIVER, BELOW POWDER RIVER

BASIN 42M

INDEX OF CLAIMS BY WATER RIGHT ID NUMBER

TRIB Values: MP= Manmade Pit, NP=Natural Pit, SD=Secondary Diversion, SI=Subirrigation, SP=Spring, WS=Waste & Seepage, UT=Unnamed Tributary;

POD Indicator: &=Only First POD Listed

WATER RIGHT ID Values: (D, U, W, X) = Adjudication, (C, K, P, Q, R) = New Appropriations, (M) = Water Reservations

WATER RIGHT ID	LATE CLAIM	USE	FLOW RATE	ENFORCEABLE PRIORITY DATE	POINT OF DIVERSION					TRIB	SOURCE NAME	OWNER NAME	
					QTR	SEC	TWP	RGE	CN				
42M W 163211		ST	5.00 GPM	12/31/1930	NWSWSE	21	15N	52E	DW		GROUNDWATER	MOFFETT, CHARLES L MOFFETT, IRENE G MYRAN, LAURA M NIELSEN, CAROL B	
42M W 163212		IR	3.79 CFS	03/23/1960	SENWSW	28	17N	54E	DW	&	UT	DEER CREEK	BEAR GULCH RANCH INC
42M W 163213		IR		12/31/1950	NESENW	34	17N	54E	DW		UT	DEER CREEK	BEAR GULCH RANCH INC
42M W 163214		ST		07/15/1947	SWSWNW	9	16N	54E	DW			ELEVENMILE SPRING	BEAR GULCH RANCH INC
42M W 163215		ST	5.00 GPM	07/15/1914	SWSESE	4	16N	54E	DW			GROUNDWATER	BEAR GULCH RANCH INC
42M W 163216		ST		07/15/1947	SWNWSE	4	16N	54E	DW		UT	DRY CREEK	BEAR GULCH RANCH INC
42M W 163217		ST		07/15/1947	NWSWNE	15	16N	54E	DW			DRY CREEK	BEAR GULCH RANCH INC
42M W 163218		ST	10.00 GPM	07/31/1947	SWSESE	12	16N	54E	DW			GROUNDWATER	BEAR GULCH RANCH INC
42M W 163219		ST	3.33 GPM	07/15/1955	NWNWSE	11	16N	54E	DW			GROUNDWATER	BEAR GULCH RANCH INC
42M W 163220		ST		07/15/1958	NWNWNE	7	16N	55E	DW		SP	DEER CREEK	BEAR GULCH RANCH INC
42M W 163221		ST	10.00 GPM	07/15/1961	NWNESE	6	16N	55E	DW			GROUNDWATER	BEAR GULCH RANCH INC
42M W 163222		ST	5.00 GPM	07/15/1959	NESESE	9	16N	54E	DW			GROUNDWATER	BEAR GULCH RANCH INC
42M W 163223		ST		12/31/1951	NWSWSE	7	16N	55E	DW		UT	DEER CREEK	BEAR GULCH RANCH INC
42M W 163224		ST		07/15/1947	SWNWSE	21	17N	54E	DW			D BAR COULEE	BEAR GULCH RANCH INC
42M W 163225		ST		07/15/1960	SENESE	10	16N	54E	DW		UT	DRY CREEK	MONTANA STATE BOARD OF LAND COMMISSIONERS
42M W 163226		ST		07/15/1960	NWNESW	10	16N	54E	DW		UT	DRY CREEK	BEAR GULCH RANCH INC
42M W 163230		ST		08/31/1947	NWNENW	31	17N	54E	DW		UT	DEER CREEK	BEAR GULCH RANCH INC
42M W 163231		ST		03/23/1960	SWNESE	32	17N	54E	DW		UT	DEER CREEK	BEAR GULCH RANCH INC
42M W 163232		ST		07/15/1947	NWNENE	32	17N	54E	DW		UT	DEER CREEK	BEAR GULCH RANCH INC
42M W 163233		ST	5.00 GPM	07/15/1958	NENENE	5	16N	54E	DW			GROUNDWATER	BEAR GULCH RANCH INC
42M W 163234		ST	3.00 GPM	07/01/1958	SWSWNE	1	16N	54E	DW		SP	DEER CREEK	BEAR GULCH RANCH INC
42M W 163235		ST		07/15/1947	SWNWNW	8	16N	55E	DW		UT	DEER CREEK	BEAR GULCH RANCH INC
42M W 163236		ST	3.00 GPM	07/15/1956	NENESW	8	16N	55E	DW		SP	DEER CREEK	BEAR GULCH RANCH INC
42M W 163237		ST	3.00 GPM	07/15/1958	SWNWSW	6	16N	55E	DW		SP	DEER CREEK	BEAR GULCH RANCH INC
42M W 163238		IR		03/23/1960	SWNESE	6	16N	55E	DW		UT	DEER CREEK	BEAR GULCH RANCH INC
42M W 163240		DM	10.00 GPM	12/31/1961	NWNESE	6	16N	55E	DW			GROUNDWATER	BEAR GULCH RANCH INC
42M W 163242		IR		03/23/1960	SENWSE	28	17N	54E	DW		UT	DEER CREEK	BEAR GULCH RANCH INC

DEPARTMENT OF NATURAL RESOURCES AND CONSERVATION

YELLOWSTONE RIVER, BELOW POWDER RIVER

BASIN 42M

INDEX OF CLAIMS BY WATER RIGHT ID NUMBER

TRIB Values: MP= Manmade Pit, NP=Natural Pit, SD=Secondary Diversion, SI=Subirrigation, SP=Spring, WS=Waste & Seepage, UT=Unnamed Tributary;

POD Indicator: &=Only First POD Listed

WATER RIGHT ID Values: (D, U, W, X) = Adjudication, (C, K, P, Q, R) = New Appropriations, (M) = Water Reservations

WATER RIGHT ID	LATE CLAIM	USE	FLOW RATE	ENFORCEABLE PRIORITY DATE	POINT OF DIVERSION					TRIB	SOURCE NAME	OWNER NAME
					QTR	SEC	TWP	RGE	CN			
42M W 163243		DM	20.00 GPM	03/31/1945	NENENE	25	20N	53E	DW		GROUNDWATER	BOESE, DOROTHY BOESE, LAWRENCE J TRUST
42M W 163244		DM	20.00 GPM	12/31/1952	NWNWNW	20	20N	54E	DW		GROUNDWATER	BOESE, DOROTHY BOESE, LAWRENCE J TRUST
42M W 163245		DM	20.00 GPM	03/31/1945	SWSESE	24	20N	53E	DW		GROUNDWATER	BOESE, DOROTHY BOESE, LAWRENCE J TRUST
42M W 163246		DM	20.00 GPM	03/31/1945	SWSESE	24	20N	53E	DW		GROUNDWATER	BOESE, DOROTHY BOESE, LAWRENCE J TRUST
42M W 163247		ST	20.00 GPM	03/31/1945	SWSESE	24	20N	53E	DW		GROUNDWATER	BOESE, DOROTHY BOESE, LAWRENCE J TRUST
42M W 163248		ST	10.00 GPM	12/31/1910	SWSENE	12	15N	52E	DW		GROUNDWATER	MELROSES DOUBLE U INC
42M W 163249		DM	10.00 GPM	12/31/1910	SWSENE	12	15N	52E	DW		GROUNDWATER	MELROSES DOUBLE U INC
42M W 163250		IR	3.98 CFS	03/31/1906	S2S2	2	15N	52E	DW &		CLEAR CREEK	MELROSES DOUBLE U INC
42M W 163251		ST		12/31/1946	S2S2	2	15N	52E	DW &		CLEAR CREEK	MELROSES DOUBLE U INC
42M W 163252		ST	7.00 GPM	12/31/1952	NESENW	11	15N	52E	DW		GROUNDWATER	MELROSES DOUBLE U INC
42M W 163253		ST	7.00 GPM	12/31/1951	SENW	7	15N	53E	DW		GROUNDWATER	MELROSES DOUBLE U INC
42M W 163254		ST	7.00 GPM	12/31/1951	NENESW	1	15N	52E	DW		GROUNDWATER	MELROSES DOUBLE U INC
42M W 163255		DM	10.00 GPM	12/31/1950	NESENE	10	19N	54E	DW		GROUNDWATER	NISSLEY FARMS INC
42M W 163256		ST	10.00 GPM	12/31/1950	NESENE	10	19N	54E	DW		GROUNDWATER	NISSLEY FARMS INC
42M W 163257		ST		07/16/1967	E2NWSE	12	19N	54E	DW	UT	THIRTEENMILE CREEK	GARTNER, BRYAN P
42M W 163258		ST		07/16/1967	SWSWNW	12	19N	54E	DW	UT	THIRTEENMILE CREEK, NORTH FORK	GARTNER, BRYAN P
42M W 163259		ST		12/31/1930	NW	11	19N	54E	DW		THIRTEENMILE CREEK, NORTH FORK	TC FARMS INC
42M W 163260		LG	35.00 GPM	12/31/1962	NESESW	33	16N	55E	DW		UPPER SEVENMILE CREEK	THATCHER CO OF NORTH DAKOTA INC
42M W 163261		MD	100.00 GPM	07/31/1953	NWSWSE	33	16N	55E	DW		GROUNDWATER	THATCHER CO OF NORTH DAKOTA INC
42M W 163262		DM	10.00 GPM	12/31/1943	NWNWNW	14	21N	56E	RI		GROUNDWATER	SHARBONO, RUSSELL D
42M W 163263		IR	2.84 CFS	12/31/1958	SWSWNE	3	15N	55E	DW		YELLOWSTONE RIVER	GEHNERT, ARTHUR W GEHNERT, BARBARA A
42M W 163264		MD	15.00 GPM	12/31/1956	NENESE	3	15N	55E	DW		GROUNDWATER	SHRIVER, LARRY J SHRIVER, LORA S

DEPARTMENT OF NATURAL RESOURCES AND CONSERVATION

YELLOWSTONE RIVER, BELOW POWDER RIVER

BASIN 42M

INDEX OF CLAIMS BY WATER RIGHT ID NUMBER

TRIB Values: MP= Manmade Pit, NP=Natural Pit, SD=Secondary Diversion, SI=Subirrigation, SP=Spring, WS=Waste & Seepage, UT=Unnamed Tributary;

POD Indicator: &=Only First POD Listed

WATER RIGHT ID Values: (D, U, W, X) = Adjudication, (C, K, P, Q, R) = New Appropriations, (M) = Water Reservations

WATER RIGHT ID	LATE CLAIM	USE	FLOW RATE	ENFORCEABLE PRIORITY DATE	POINT OF DIVERSION					TRIB	SOURCE NAME	OWNER NAME
					QTR	SEC	TWP	RGE	CN			
42M W 163265		IR	1.33 CFS	12/31/1965	SENE	3	15N	55E	DW	SP	YELLOWSTONE RIVER	GEHNERT, ARTHUR W GEHNERT, BARBARA A
42M W 163266		ST	3.13 GPM	12/30/1963	NESENE	21	19N	55E	DW	SP	THIRTEENMILE CREEK	CROSSTIE RANCH LLC
42M W 163267		ST	4.50 GPM	09/27/1968	NWNENW	21	19N	55E	DW		GROUNDWATER	CROSSTIE RANCH LLC
42M W 163268		ST		12/30/1963	NWNESE	17	19N	55E	DW	UT	THIRTEENMILE CREEK	FRANZ, AARON FRANZ, ARLON W
42M W 163269		ST		04/19/1913	SENWSE	17	19N	55E	DW	UT	THIRTEENMILE CREEK	FRANZ, AARON FRANZ, ARLON W
42M W 163270		ST		09/20/1946	SENESE	33	23N	55E	RI	UT	FOX CREEK	VERSCHOOT, LISA M VERSCHOOT, TONY J
42M W 163271		ST		09/20/1940	SWNWNE	6	22N	55E	RI	UT	FOX CREEK	VERSCHOOT, LISA M VERSCHOOT, TONY J
42M W 163272		ST		09/25/1940	SWSESE	7	22N	55E	RI	UT	FOX LAKE	VERSCHOOT, LISA M VERSCHOOT, TONY J
42M W 163273		ST		09/15/1947	NESENE	6	22N	55E	RI	UT	FOX CREEK	VERSCHOOT, LISA M VERSCHOOT, TONY J
42M W 163274		ST		05/15/1951	NESWNW	6	15N	53E	DW	SP	CLEAR CREEK	OAKLAND, ROSS C OAKLAND, TARA
42M W 163275		ST		05/15/1951	SWNWSW	5	15N	53E	DW	SP	CLEAR CREEK	OAKLAND, ROSS C OAKLAND, TARA DAWN
42M W 163276		ST	10.00 GPM	04/10/1950	SESESE	6	16N	51E	DW		GROUNDWATER	SOGN INC
42M W 163277		DM	10.00 GPM	04/10/1950	SESESE	6	16N	51E	DW		GROUNDWATER	SOGN INC
42M W 163278		ST	10.00 GPM	02/28/1968	SWNWNE	7	16N	51E	DW		GROUNDWATER	SOGN INC
42M W 163279		ST	5.00 GPM	04/10/1950	NWNENW	5	16N	51E	DW		GROUNDWATER	SOGN INC
42M W 163280		ST		04/07/1944	NWNWSE	9	17N	52E	DW		DEER CREEK	SOGN INC
42M W 163281		ST		03/15/1941	NENWNW	7	16N	51E	DW	UT	CLEAR CREEK	SOGN INC
42M W 163282		ST		04/01/1941	SWSENE	4	17N	52E	DW	UT	DEER CREEK, SOUTH FORK	WOLFF & SONS INC
42M W 163283		ST		12/31/1910	NENENE	18	19N	53E	DW	SP	THIRTEENMILE CREEK, SOUTH FORK	HUNCOVSKY FAMILY TRUST
42M W 163284		ST	3.00 GPM	12/31/1945	SENE	18	19N	53E	DW		GROUNDWATER	HUNCOVSKY FAMILY TRUST

DEPARTMENT OF NATURAL RESOURCES AND CONSERVATION

YELLOWSTONE RIVER, BELOW POWDER RIVER

BASIN 42M

INDEX OF CLAIMS BY WATER RIGHT ID NUMBER

TRIB Values: MP= Manmade Pit, NP=Natural Pit, SD=Secondary Diversion, SI=Subirrigation, SP=Spring, WS=Waste & Seepage, UT=Unnamed Tributary;

POD Indicator: &=Only First POD Listed

WATER RIGHT ID Values: (D, U, W, X) = Adjudication, (C, K, P, Q, R) = New Appropriations, (M) = Water Reservations

WATER RIGHT ID	LATE CLAIM	USE	FLOW RATE	ENFORCEABLE PRIORITY DATE	POINT OF DIVERSION					TRIB	SOURCE NAME	OWNER NAME
					QTR	SEC	TWP	RGE	CN			
42M W 163285		LG	3.00 GPM	12/31/1947	SENENE	18	19N	53E	DW		GROUNDWATER	HUNCOVSKY FAMILY TRUST
42M W 163286		ST	3.00 GPM	12/31/1947	SENENE	18	19N	53E	DW		GROUNDWATER	HUNCOVSKY FAMILY TRUST
42M W 163287		ST		12/31/1942	NENWNE	5	18N	53E	DW		LOWER SEVENMILE CREEK	HUNCOVSKY FAMILY TRUST
42M W 163288		IR		12/31/1940	SENESE	31	19N	53E	DW &		LOWER SEVENMILE CREEK	HUNCOVSKY FAMILY TRUST
42M W 163289		DM	5.00 GPM	12/31/1910	SWSWSE	28	17N	56E	DW		GROUNDWATER	HUNCOVSKY, JUDY D
42M W 163290		ST	5.00 GPM	12/31/1910	SWSWSE	28	17N	56E	DW		GROUNDWATER	HUNCOVSKY, JUDY D
42M W 163291		ST		12/31/1930	W2SWSE	27	20N	57E	RI &	UT	GARDEN COULEE	ETZEL, NORMA A ETZEL, ROBERT E
42M W 163292		ST		12/31/1967	SWSWNE	27	20N	57E	RI &	UT	GARDEN COULEE	ETZEL, NORMA A ETZEL, ROBERT E
42M W 163293		ST	3.00 GPM	12/31/1945	NWSWSE	4	19N	57E	RI		GROUNDWATER	ETZEL, NORMA A ETZEL, ROBERT E
42M W 163294		ST		07/31/1952	SESWNE	1	21N	57E	RI	UT	FOX CREEK	WYMAN, GREGORY W
42M W 163295		ST	35.00 GPM	12/31/1957	NWNWNE	19	16N	56E	DW		GROUNDWATER	FARM USA TRUST LLLP
42M W 163296		ST		12/17/1945	NENENW	19	16N	56E	DW &		GLENDIVE CREEK	FARM USA TRUST LLLP
42M W 163297		MD	20.00 GPM	12/31/1939	NENWSW	27	22N	59E	RI		GROUNDWATER	WALDO, SHAD O
42M W 163298		MD	10.00 GPM	09/30/1958	SENWSE	32	16N	55E	DW		GROUNDWATER	BONDLEY, CHARLES A BONDLEY, DIANE F
42M W 163299		IR	110.00 GPM	07/16/1954	NENESE	32	16N	55E	DW	UT	UPPER SEVENMILE CREEK	BONDLEY, CHARLES A BONDLEY, DIANE F
42M W 163300		ST	12.00 GPM	11/22/1971	SENWNW	26	17N	55E	DW		GROUNDWATER	MAEZ, PEGGY A ROE, MICHAEL S ROE, TIMOTHY J
42M W 163301		DM	12.00 GPM	06/23/1961	SWNWNE	26	17N	55E	DW		GROUNDWATER	ELENBERGER, DWAIN ELENBERGER, LYNETTE
42M W 163302		ST	12.00 GPM	06/23/1961	SWNWNE	26	17N	55E	DW		GROUNDWATER	ELENBERGER, DWAIN ELENBERGER, LYNETTE
42M W 163304		ST	10.00 GPM	12/31/1959	NENESE	24	19N	51E	DW		GROUNDWATER	OAKLAND, ROSS C OAKLAND, TARA DAWN SCHLICHT FAMILY TRUST

DEPARTMENT OF NATURAL RESOURCES AND CONSERVATION

YELLOWSTONE RIVER, BELOW POWDER RIVER

BASIN 42M

INDEX OF CLAIMS BY WATER RIGHT ID NUMBER

TRIB Values: MP= Manmade Pit, NP=Natural Pit, SD=Secondary Diversion, SI=Subirrigation, SP=Spring, WS=Waste & Seepage, UT=Unnamed Tributary;

POD Indicator: &=Only First POD Listed

WATER RIGHT ID Values: (D, U, W, X) = Adjudication, (C, K, P, Q, R) = New Appropriations, (M) = Water Reservations

WATER RIGHT ID	LATE CLAIM	USE	FLOW RATE	ENFORCEABLE PRIORITY DATE	QTR SEC	POINT OF DIVERSION				TRIB	SOURCE NAME	OWNER NAME
						SEC	TWP	RGE	CN			
42M W 163305		DM	10.00 GPM	12/31/1920	NENESE	24	19N	51E	DW		GROUNDWATER	OAKLAND, ROSS C OAKLAND, TARA DAWN SCHLICHT FAMILY TRUST
42M W 163307		DM	10.00 GPM	12/31/1960	SWSESE	28	16N	55E	DW		GROUNDWATER	HUBER, CHAD HUBER, ELYSIA
42M W 163308		ST	10.00 GPM	12/31/1960	NESWSE	19	19N	52E	DW		GROUNDWATER	OAKLAND, ROSS C OAKLAND, TARA DAWN SCHLICHT FAMILY TRUST
42M W 163310		DM	10.00 GPM	12/31/1956	SENESE	4	15N	55E	DW		GROUNDWATER	CARNEY, HEIDI CARNEY, PATRICK
42M W 163311		DM	30.00 GPM	04/01/1957	SENESE	4	15N	55E	DW		YELLOWSTONE RIVER	CARNEY, HEIDI CARNEY, PATRICK
42M W 163312		ST		12/31/1887	NW	14	19N	58E	RI		SMITH CREEK	COTTONWOOD CANYON HOLDINGS, LLC
42M W 163313		ST	12.00 GPM	12/31/1908	NWNENW	14	23N	59E	RI		GROUNDWATER	MILLER, RANDY
42M W 163314		MD	12.00 GPM	12/31/1908	NWNENW	14	23N	59E	RI		GROUNDWATER	MILLER, RANDY
42M W 163315		IR	1.14 CFS	10/22/1937	SESE	9	23N	56E	RI		THREE BUTTES CREEK	TORGERSON, ARDYS G TORGERSON, CHRISTOPHER J TORGERSON, LARRY D
42M W 163316		ST		01/01/1952	S2	12	15N	54E	DW	UT	SAND CREEK	BATTERMAN PROPERTIES, LLC
42M W 163317		ST		08/07/1965	SENWNE	24	15N	54E	DW	UT	SAND CREEK	CARLSON DECEDENT'S TRUST
42M W 163318		ST		12/31/1961	NESWNW	26	13N	57E	WI	UT	EASTMAN CREEK	SPRINGHILL RANCH
42M W 163319		ST		12/31/1964	SENWNW	22	13N	57E	DW	UT	EASTMAN CREEK	SPRINGHILL RANCH
42M W 163320		ST		12/31/1900	SESWNW	11	13N	57E	DW	SP	EASTMAN CREEK	SPRINGHILL RANCH
42M W 163321		ST	10.00 GPM	12/31/1900	NENWNE	2	13N	57E	DW		GROUNDWATER	SPRINGHILL RANCH
42M W 163322		ST		12/31/1965	NWSESW	23	13N	57E	WI	UT	EASTMAN CREEK	SPRINGHILL RANCH
42M W 163323		ST		12/31/1936	SWNWNE	23	13N	57E	WI	UT	EASTMAN CREEK	SPRINGHILL RANCH
42M W 163324		ST		12/31/1930	SWNESW	18	13N	58E	WI	UT	HORSE CREEK	SPRINGHILL RANCH
42M W 163325		ST		12/31/1966	NESESE	28	13N	58E	WI	UT	HORSE CREEK	KAHL, CARLY P KAHL, KENT L

DEPARTMENT OF NATURAL RESOURCES AND CONSERVATION

YELLOWSTONE RIVER, BELOW POWDER RIVER

BASIN 42M

INDEX OF CLAIMS BY WATER RIGHT ID NUMBER

TRIB Values: MP= Manmade Pit, NP=Natural Pit, SD=Secondary Diversion, SI=Subirrigation, SP=Spring, WS=Waste & Seepage, UT=Unnamed Tributary;

POD Indicator: &=Only First POD Listed

WATER RIGHT ID Values: (D, U, W, X) = Adjudication, (C, K, P, Q, R) = New Appropriations, (M) = Water Reservations

WATER RIGHT ID	LATE CLAIM	USE	FLOW RATE	ENFORCEABLE PRIORITY DATE	POINT OF DIVERSION					TRIB	SOURCE NAME	OWNER NAME
					QTR	SEC	TWP	RGE	CN			
42M W 163326		ST		12/31/1955	SENESE	34	13N	58E	WI	UT	HORSE CREEK	KAHL, CARLY P KAHL, KENT L
42M W 163327		ST		12/31/1957	NWSWNW	20	14N	58E	DW	UT	GLENDIVE CREEK	SPRINGHILL RANCH
42M W 163328		DM	10.00 GPM	04/15/1982	SWNESW	9	14N	58E	DW		GROUNDWATER	SPRINGHILL RANCH
42M W 163329		ST		12/31/1955	SENESE	28	14N	58E	WI	UT	GLENDIVE CREEK	SPRINGHILL RANCH
42M W 163330		ST	10.00 GPM	12/31/1920	SENWSW	30	14N	58E	DW		GROUNDWATER	SPRINGHILL RANCH
42M W 163331		ST	10.00 GPM	12/31/1960	SWNESW	32	14N	58E	DW		GROUNDWATER	SPRINGHILL RANCH
42M W 163332		ST		12/31/1968	NWNESE	13	20N	59E	RI	UT	SHADWELL CREEK	MULKEY, JEFFREY D MULKEY, JESSICA
42M W 163333		ST		12/31/1968	NWNWSE	25	20N	59E	RI	UT	SHADWELL CREEK	SCHIEBER RANCH LLC
42M W 163334		ST		12/31/1968	NWNWSW	35	20N	59E	RI	UT	ELM COULEE	CANYON CREEK FOUR LLC
42M W 163335		ST		12/31/1968	NWSESW	24	20N	59E	RI	UT	SHADWELL CREEK	SCHIEBER RANCH LLC
42M W 163336		DM	20.00 GPM	12/01/1937	SESESW	20	17N	52E	DW		GROUNDWATER	NAGLE, JAMES A NAGLE, MARY C SELL, MARJORIE A
42M W 163337		ST		09/01/1943	SESWSE	19	17N	52E	DW		UPPER SEVENMILE CREEK	NAGLE, JAMES A NAGLE, MARY C SELL, MARJORIE A
42M W 163338		ST		12/01/1937	SWSWSE	20	17N	52E	DW	SP	SPRING CREEK	NAGLE, JAMES A NAGLE, MARY C SELL, MARJORIE A
42M W 163339		ST		12/31/1937	SWSWSE	20	17N	52E	DW		SPRING CREEK	NAGLE, JAMES A NAGLE, MARY C SELL, MARJORIE A
42M W 163341		IR	68.00 GPM	04/15/1982	NWSWSE	33	16N	55E	DW	SP	UPPER SEVENMILE CREEK	KUTZLER, HAROLD L
42M W 163342		IR	204.00 GPM	04/15/1968	NWNWNE	4	15N	55E	DW		UPPER SEVENMILE CREEK	KUTZLER, HAROLD L
42M W 163343		DM	8.00 GPM	04/15/1982	SENESE	2	17N	52E	DW		GROUNDWATER	GOEBEL, DENNIS W GOEBEL, LAURIE A
42M W 163344		ST		12/31/1944	SWNESE	2	17N	52E	DW	UT	DEER CREEK, SOUTH FORK	GOEBEL, DENNIS W GOEBEL, LAURIE A

DEPARTMENT OF NATURAL RESOURCES AND CONSERVATION

YELLOWSTONE RIVER, BELOW POWDER RIVER

BASIN 42M

INDEX OF CLAIMS BY WATER RIGHT ID NUMBER

TRIB Values: MP= Manmade Pit, NP=Natural Pit, SD=Secondary Diversion, SI=Subirrigation, SP=Spring, WS=Waste & Seepage, UT=Unnamed Tributary;

POD Indicator: &=Only First POD Listed

WATER RIGHT ID Values: (D, U, W, X) = Adjudication, (C, K, P, Q, R) = New Appropriations, (M) = Water Reservations

WATER RIGHT ID	LATE CLAIM	USE	FLOW RATE	ENFORCEABLE PRIORITY DATE	POINT OF DIVERSION					TRIB	SOURCE NAME	OWNER NAME
					QTR	SEC	SEC	TWP	RGE			
42M W 163345		ST		07/15/1942	SWSWSE	10	18N	54E	DW	UT	MORGAN CREEK	DOANE INC
42M W 163346		ST	10.00 GPM	12/31/1953	NWNESE	10	18N	54E	DW		GROUNDWATER	DOANE INC
42M W 163347		ST		12/31/1958	SWSWSE	9	18N	54E	DW	SP	LOWER SEVENMILE CREEK	DOANE INC
42M W 163348		DM	10.00 GPM	08/10/1953	SESESE	9	18N	54E	DW		GROUNDWATER	WERNER, ALISA WERNER, HEATH
42M W 163349		ST	10.00 GPM	08/10/1953	SESESE	9	18N	54E	DW		GROUNDWATER	WERNER, ALISA WERNER, HEATH
42M W 163350		ST	10.00 GPM	12/31/1917	NENWSE	10	18N	54E	DW		GROUNDWATER	DOANE INC
42M W 163351		LG	30.00 GPM	12/31/1953	NWNWSE	10	18N	54E	DW		GROUNDWATER	DOANE INC
42M W 163352		ST	30.00 GPM	12/31/1953	NWNWSE	10	18N	54E	DW		GROUNDWATER	DOANE INC
42M W 163353		ST		12/31/1947	SENE	34	19N	53E	DW	UT	LOWER SEVENMILE CREEK	ASPENLIEDER, CARLA J KAUFMAN, DOUGLAS D MURDOCK, SUSAN R POTTER, VICKIE L
42M W 163354		ST		12/31/1920	NE	33	18N	51E	DW		SPRING CREEK	WYSE BROTHERS FAMILY TRUST
42M W 163355		ST	10.00 GPM	12/31/1958	SEWNE	33	18N	51E	DW		GROUNDWATER	WYSE BROTHERS FAMILY TRUST
42M W 163356		ST	6.00 GPM	12/31/1921	SESESE	28	18N	51E	DW		GROUNDWATER	WYSE BROTHERS FAMILY TRUST
42M W 163357		ST		06/30/1972	NWNENE	7	13N	55E	DW	UT	YELLOWSTONE RIVER	NIELSEN, EILEEN C
42M W 163358		ST		12/31/1920	SESWSW	18	13N	55E	DW		HUEY CREEK	NIELSEN, EILEEN C
42M W 163359		ST		12/31/1930	N2	7	20N	59E	RI &		SHADWELL CREEK	LELAND, JOE K
42M W 163360		ST		12/31/1950	N2NESW	32	16N	55E	DW		UPPER SEVENMILE CREEK	SEBORG, BRITTANI SEBORG, DANE
42M W 163361		ST	10.00 GPM	12/31/1950	SESENW	32	16N	55E	DW		GROUNDWATER	SEBORG, BRITTANI SEBORG, DANE
42M W 163362		DM	10.00 GPM	12/31/1950	SESENW	32	16N	55E	DW		GROUNDWATER	SEBORG, BRITTANI SEBORG, DANE
42M W 163418		ST		07/25/1947	SENESE	33	23N	54E	RI	UT	FOX CREEK	VERSCHOOT, TODD
42M W 163419		ST	5.00 GPM	12/31/1952	SWNWNE	14	14N	54E	DW		GROUNDWATER	SNIDEMAN, DON R SNIDEMAN, DOREEN

DEPARTMENT OF NATURAL RESOURCES AND CONSERVATION

YELLOWSTONE RIVER, BELOW POWDER RIVER

BASIN 42M

INDEX OF CLAIMS BY WATER RIGHT ID NUMBER

TRIB Values: MP= Manmade Pit, NP=Natural Pit, SD=Secondary Diversion, SI=Subirrigation, SP=Spring, WS=Waste & Seepage, UT=Unnamed Tributary;

POD Indicator: &=Only First POD Listed

WATER RIGHT ID Values: (D, U, W, X) = Adjudication, (C, K, P, Q, R) = New Appropriations, (M) = Water Reservations

WATER RIGHT ID	LATE CLAIM	USE	FLOW RATE	ENFORCEABLE PRIORITY DATE	POINT OF DIVERSION					TRIB	SOURCE NAME	OWNER NAME
					QTR	SEC	TWP	RGE	CN			
42M W 163421		ST		12/31/1956	NESESW	10	25N	57E	RI	UT	FIRST HAY CREEK, NORTH FORK	FRANZ RANCH LAND TRUST
42M W 163422		ST		06/20/1964	SENWNW	7	24N	58E	RI		FIRST HAY CREEK	KOPP FARMS INC
42M W 163423		DM	10.00 GPM	01/25/1982		1	24N	57E	RI		GROUNDWATER	KOPP FARMS INC
42M W 163424		ST		06/20/1964	NWSEW	7	24N	58E	RI		FIRST HAY CREEK	KOPP FARMS INC
42M W 163425		ST		07/10/1947	NWSEW	34	25N	57E	RI	UT	FIRST HAY CREEK	KOPP, PEGGY KOPP, RON
42M W 163426		IR		11/28/1934	N2SESE	32	25N	57E	RI		MAIN HAY CREEK	KOPP FARMS INC
42M W 163427		DM	10.00 GPM	12/31/1946	NENENW	26	23N	59E	RI		GROUNDWATER	NORBY, LORI
42M W 163428		ST		08/04/1967	SWSW	28	23N	58E	RI		LONE TREE CREEK	SWELEY, JOHN A
42M W 163429		MC	250.00 GPM	10/10/1934	NE	8	24N	60E	RI		GROUNDWATER	FAIRVIEW, CITY OF
42M W 163430		MC	1.06 CFS	01/28/1965	SE	8	24N	60E	RI		GROUNDWATER	FAIRVIEW, CITY OF
42M W 163431		MC	340.00 GPM	08/29/1949	NE	8	24N	60E	RI		GROUNDWATER	FAIRVIEW, CITY OF
42M W 163432		MC	250.00 GPM	03/16/1982	NE	8	24N	60E	RI		GROUNDWATER	FAIRVIEW, CITY OF
42M W 163433		ST		12/31/1923	SEW	2	20N	55E	DW	UT	BURNS CREEK, MIDDLE FORK	BULLER, JANICE R REVOCABLE TRUST
42M W 163434		ST		12/31/1923	NE	2	20N	55E	DW &	UT	BURNS CREEK, MIDDLE FORK	BULLER, JANICE R REVOCABLE TRUST
42M W 163435		ST		12/31/1923	E2	28	21N	55E	DW &	UT	MCCONE CREEK	BULLER, JANICE R REVOCABLE TRUST
42M W 163436		ST		12/31/1923	SWNE	28	21N	55E	DW &	UT	MCCONE CREEK	BULLER, JANICE R REVOCABLE TRUST
42M W 163437		ST		12/31/1923	SW	20	21N	55E	DW &	UT	MCCONE CREEK	BULLER, JANICE R REVOCABLE TRUST
42M W 163438		ST	10.00 GPM	07/24/1952	NWNWSE	33	22N	55E	RI		GROUNDWATER	PUST, ERICH W INC
42M W 163439		ST	10.00 GPM	01/04/1982	SEWSE	31	22N	55E	RI		GROUNDWATER	PUST, ERICH W INC
42M W 163440		ST	10.00 GPM	08/31/1922	SWNESW	4	21N	55E	DW		GROUNDWATER	PUST, ERICH W INC
42M W 163441		ST	10.00 GPM	08/31/1925	SESW	14	21N	55E	DW		GROUNDWATER	PUST, DUANE FAMILY TRUST PUST, KATHLEEN
42M W 163442		IR	7.77 CFS	01/28/1907	NE	25	17N	55E	DW &		YELLOWSTONE RIVER	KEMP, JAMES A
42M W 163443		ST		01/28/1907	NE	25	17N	55E	DW &		YELLOWSTONE RIVER	KEMP, JAMES A
42M W 163445		DM	5.00 GPM	10/15/1955	NWSEW	34	16N	56E	DW		GROUNDWATER	ANDERSON, AVA LEE F ANDERSON, BARRY T

DEPARTMENT OF NATURAL RESOURCES AND CONSERVATION

YELLOWSTONE RIVER, BELOW POWDER RIVER

BASIN 42M

INDEX OF CLAIMS BY WATER RIGHT ID NUMBER

TRIB Values: MP= Manmade Pit, NP=Natural Pit, SD=Secondary Diversion, SI=Subirrigation, SP=Spring, WS=Waste & Seepage, UT=Unnamed Tributary;

POD Indicator: &=Only First POD Listed

WATER RIGHT ID Values: (D, U, W, X) = Adjudication, (C, K, P, Q, R) = New Appropriations, (M) = Water Reservations

WATER RIGHT ID	LATE CLAIM	USE	FLOW RATE	ENFORCEABLE PRIORITY DATE	POINT OF DIVERSION					TRIB	SOURCE NAME	OWNER NAME
					QTR	SEC	TWP	RGE	CN			
42M W 163446		IR	3.98 CFS	05/06/1964	SESESW	4	15N	55E	DW		YELLOWSTONE RIVER	CORNELIUSEN, BEVERLY L CORNELIUSEN, EARL D
42M W 163447		CM	20.00 GPM	10/15/1951	NWSWNW	34	16N	55E	DW		GROUNDWATER	DAWSON COUNTY VETERINARY CLINIC
42M W 163448		ST		04/22/1943	SWNESW	8	13N	54E	DW	SP	YELLOWSTONE RIVER	VOGELE, MARYLN F
42M W 163449		ST		10/19/1936	SWSENW	9	13N	54E	DW	UT	YELLOWSTONE RIVER	VOGELE, MARYLN F
42M W 163451		ST		10/11/1968	SEWNE	17	13N	54E	DW	SP	YELLOWSTONE RIVER	VOGELE, MARYLN F
42M W 163452		ST		10/11/1968	NESENW	17	13N	54E	DW	SP	YELLOWSTONE RIVER	VOGELE, MARYLN F
42M W 163453		ST		08/31/1921	SWSWNE	10	13N	54E	DW	SP	CABIN CREEK	VOGELE, MARYLN F
42M W 163454		ST		02/23/1940	SENESE	8	13N	54E	DW	UT	YELLOWSTONE RIVER	VOGELE, MARYLN F
42M W 163455		ST	5.00 GPM	03/20/1935	SWNESW	12	17N	56E	DW	SP	YELLOWSTONE RIVER	KNUDSON, ERIC R.
42M W 163456		ST		12/31/1942	SWNWSW	5	16N	57E	DW	UT	BOX ELDER CREEK	OAKLAND, ROSS C OAKLAND, TARA DAWN
42M W 163457		MD	5.00 GPM	03/20/1935	SWNESW	12	17N	56E	DW	SP	YELLOWSTONE RIVER	KNUDSON, ERIC R.
42M W 163458		ST	7.00 GPM	12/31/1946	SWNWSE	33	17N	53E	DW		GROUNDWATER	LOOS, NORMA ORIET, BARBARA SHEARER, DAVID SHEARER, RICHARD
42M W 163459		ST	6.00 GPM	12/31/1947	SWSWNW	4	16N	53E	DW		GROUNDWATER	LOOS, NORMA ORIET, BARBARA SHEARER, DAVID SHEARER, RICHARD
42M W 163460		ST		12/31/1933	SESESW	32	17N	53E	DW	UT	UPPER SEVENMILE CREEK	LOOS, NORMA ORIET, BARBARA SHEARER, DAVID SHEARER, RICHARD
42M W 163461		ST		12/31/1946	NWNWSE	32	17N	53E	DW	UT	UPPER SEVENMILE CREEK	LOOS, NORMA ORIET, BARBARA SHEARER, DAVID SHEARER, RICHARD

DEPARTMENT OF NATURAL RESOURCES AND CONSERVATION

YELLOWSTONE RIVER, BELOW POWDER RIVER

BASIN 42M

INDEX OF CLAIMS BY WATER RIGHT ID NUMBER

TRIB Values: MP= Manmade Pit, NP=Natural Pit, SD=Secondary Diversion, SI=Subirrigation, SP=Spring, WS=Waste & Seepage, UT=Unnamed Tributary;

POD Indicator: &=Only First POD Listed

WATER RIGHT ID Values: (D, U, W, X) = Adjudication, (C, K, P, Q, R) = New Appropriations, (M) = Water Reservations

WATER RIGHT ID	LATE CLAIM	USE	FLOW RATE	ENFORCEABLE PRIORITY DATE	POINT OF DIVERSION					TRIB	SOURCE NAME	OWNER NAME
					QTR	SEC	SEC	TWP	RGE			
42M W 163462		ST		12/31/1946	NWSWNW	33	17N	53E	DW	UT	UPPER SEVENMILE CREEK	LOOS, NORMA ORIENT, BARBARA SHEARER, DAVID SHEARER, RICHARD
42M W 163463		MD	8.00 GPM	12/31/1944	NENESW	32	17N	53E	DW		GROUNDWATER	LOOS, NORMA ORIENT, BARBARA SHEARER, DAVID SHEARER, RICHARD
42M W 163464		ST	8.00 GPM	12/31/1944	NENESW	32	17N	53E	DW		GROUNDWATER	LOOS, NORMA ORIENT, BARBARA SHEARER, DAVID SHEARER, RICHARD
42M W 163465		ST		12/31/1935	N2	34	20N	55E	DW	UT	BURNS CREEK	GREIMAN, BERNIE B
42M W 163466		ST		12/31/1915	NWSWSE	19	20N	55E	DW	SP	BURNS CREEK	GREIMAN, BERNIE B
42M W 163467		ST	10.00 GPM	12/31/1922	SWNWSE	19	20N	55E	DW		GROUNDWATER	GREIMAN INC
42M W 163468		DM	10.00 GPM	12/31/1922	SWNWSE	19	20N	55E	DW		GROUNDWATER	GREIMAN INC
42M W 163469		ST		12/31/1951	NENWSE	12	19N	56E	DW	UT	BURNS CREEK	BASTA RANCHES INC
42M W 163470		ST	5.00 GPM	10/10/1958	SWNWNW	23	23N	56E	RI		GROUNDWATER	SUNNY SLOPE RANCH INC
42M W 163471		ST	15.00 GPM	12/31/1910	SWSENW	4	17N	56E	DW		GROUNDWATER	GENTRY LAND & LIVESTOCK INC
42M W 163472		ST		12/31/1917	NENWSE	11	17N	56E	DW	SP	YELLOWSTONE RIVER	GENTRY LAND & LIVESTOCK INC
42M W 163473		DM	15.00 GPM	12/31/1910	SWSENW	4	17N	56E	DW		GROUNDWATER	GENTRY LAND & LIVESTOCK INC
42M W 163474		ST		12/31/1910	NENWNW	14	17N	56E	DW	SP	YELLOWSTONE RIVER	GENTRY, WILLIAM R
42M W 163475		DM	20.00 GPM	12/31/1910	NENWNW	14	17N	56E	DW	SP	YELLOWSTONE RIVER	GENTRY, WILLIAM R
42M W 163476		ST		12/31/1946	SWNWSE	31	22N	57E	RI	UT	FOX CREEK	DETIENNE, GLENAN MEDUNA, ARNOLD F MEDUNA, KATHRYN SKOW, SHAUNAN
42M W 163477		AS	3.00 GPM	12/31/1935	SESENW	15	19N	52E	DW	SP	SEVENMILE CREEK	KREIMAN, ANGELA R KREIMAN, GARY L
42M W 163478		IR	3.94 CFS	12/05/1963	SESESE	23	16N	55E	DW		YELLOWSTONE RIVER	777 PROPERTIES LLC

DEPARTMENT OF NATURAL RESOURCES AND CONSERVATION

YELLOWSTONE RIVER, BELOW POWDER RIVER

BASIN 42M

INDEX OF CLAIMS BY WATER RIGHT ID NUMBER

TRIB Values: MP= Manmade Pit, NP=Natural Pit, SD=Secondary Diversion, SI=Subirrigation, SP=Spring, WS=Waste & Seepage, UT=Unnamed Tributary;

POD Indicator: &=Only First POD Listed

WATER RIGHT ID Values: (D, U, W, X) = Adjudication, (C, K, P, Q, R) = New Appropriations, (M) = Water Reservations

WATER RIGHT ID	LATE CLAIM	USE	FLOW RATE	ENFORCEABLE PRIORITY DATE	POINT OF DIVERSION					TRIB	SOURCE NAME	OWNER NAME
					QTR	SEC	SEC	TWP	RGE			
42M W 163479		ST	10.00 GPM	12/31/1960	NWSWNW	34	19N	56E	DW		GROUNDWATER	HEART PLUS LLC VAIRA, SUSIE TRUST
42M W 163480		CM	10.00 GPM	12/31/1950	SESWSE	27	16N	55E	DW		GROUNDWATER	CAREY, MISTY L CRISAFULLI, ANGELO ESTATE OF CRISAFULLI, GREG J LEE JAMES LLC
42M W 163481		MD	35.00 GPM	12/31/1955	SWSWSE	27	16N	55E	DW	SP	YELLOWSTONE RIVER	GREEN, KATHLEEN R
42M W 163482		ST		12/31/1882	NWNWNW	1	19N	56E	DW	SP	BURNS CREEK, NORTH FORK	BASTA RANCHES INC
42M W 163483		ST	35.00 GPM	12/31/1948	SENESE	22	15N	55E	DW		GROUNDWATER	ENGLE, CODY J ENGLE, GARY D ENGLE, JENNIFER L ENGLE, SKEETER ENGLE, WACO
42M W 163484		ST		12/31/1955	NESE	9	15N	55E	DW &		YELLOWSTONE RIVER	ENGLE, CODY J ENGLE, GARY D ENGLE, JENNIFER L ENGLE, SKEETER ENGLE, WACO
42M W 163485		IR	187.00 GPM	12/31/1955	NENWSW	28	15N	55E	DW		YELLOWSTONE RIVER	ENGLE, CODY J ENGLE, GARY D ENGLE, JENNIFER L ENGLE, SKEETER ENGLE, WACO
42M W 163486		DM	5.00 GPM	06/30/1953	NENWNE	14	19N	53E	DW		GROUNDWATER	WHITMER, GARY
42M W 163487		IR	425.00 GPM	04/01/1952	NWNESW	21	18N	57E	DW		YELLOWSTONE RIVER	CRC MONTANA LLC
42M W 163488		ST	15.00 GPM	12/31/1951	NWNWSW	1	20N	54E	DW		GROUNDWATER	KLEMPER, ILENE
42M W 163489		ST	15.00 GPM	12/31/1945	SWSESW	6	20N	55E	DW		GROUNDWATER	KLEMPER, FRANK H INC
42M W 163490		ST	7.00 GPM	12/31/1955	NWNESE	5	20N	55E	DW		GROUNDWATER	KLEMPER, FRANK H INC
42M W 163491		IR	350.00 GPM	12/31/1961	NESENE	31	23N	59E	RI		GROUNDWATER	SIDNEY COUNTRY CLUB

DEPARTMENT OF NATURAL RESOURCES AND CONSERVATION

YELLOWSTONE RIVER, BELOW POWDER RIVER

BASIN 42M

INDEX OF CLAIMS BY WATER RIGHT ID NUMBER

TRIB Values: MP= Manmade Pit, NP=Natural Pit, SD=Secondary Diversion, SI=Subirrigation, SP=Spring, WS=Waste & Seepage, UT=Unnamed Tributary;

POD Indicator: &=Only First POD Listed

WATER RIGHT ID Values: (D, U, W, X) = Adjudication, (C, K, P, Q, R) = New Appropriations, (M) = Water Reservations

WATER RIGHT ID	LATE CLAIM	USE	FLOW RATE	ENFORCEABLE PRIORITY DATE	POINT OF DIVERSION					TRIB	SOURCE NAME	OWNER NAME	
					QTR	SEC	SEC	TWP	RGE				CN
42M W 163492		IR	60.00 GPM	12/31/1950		NENENE	31	23N	59E	RI		GROUNDWATER	SIDNEY COUNTRY CLUB
42M W 163493		IR		12/31/1972		NWNENE	31	21N	60E	RI		OBRIEN CREEK	P & L RANCH LLC
42M W 163494		ST		12/31/1959		NWNENE	31	21N	60E	RI		OBRIEN CREEK	P & L RANCH LLC
42M W 163495		ST		12/31/1962		SENENW	20	21N	60E	RI	UT	BENNIE PEER CREEK	P & L RANCH LLC
42M W 163496		ST		12/31/1961		NWNESW	4	20N	60E	RI	UT	OBRIEN CREEK	LAUMEYER, ROBERT A
42M W 163497		ST		12/31/1960		SWNESW	30	21N	60E	RI		O'BRIEN CREEK	P & L RANCH LLC
42M W 163498		ST		12/31/1952		NENWSW	18	20N	60E	RI	UT	SHADWELL CREEK	IVERSEN, R CRAIG
42M W 163499		ST		12/31/1959		SENENW	25	21N	59E	RI	UT	OBRIEN CREEK	SCHIEBER RANCH LLC BUXBAUM, RODNEY W DETIENNE, YVONNE MCRAE, PENNY
42M W 163500		ST		12/31/1957		NWNENW	23	21N	59E	RI	UT	OBRIEN CREEK	BUXBAUM, RODNEY W DETIENNE, YVONNE MCRAE, PENNY
42M W 163501		ST		12/31/1961		N2NWNW	9	20N	60E	RI	UT	OBRIEN CREEK	LAUMEYER, ROBERT A
42M W 163502		IR		12/31/1970		SENENW	25	21N	59E	RI	UT	OBRIEN CREEK	BUXBAUM, RODNEY W DETIENNE, YVONNE MCRAE, PENNY
42M W 163503		IR		12/31/1960		SWNESW	30	21N	60E	RI		O'BRIEN CREEK	P & L RANCH LLC
42M W 163504		ST	15.00 GPM	05/02/1972		NENW	17	18N	51E	DW		GROUNDWATER	MCCORMICK, JANNA L MCCORMICK, TREVOR J
42M W 163505		ST	3.00 GPM	12/31/1947		SESWNE	18	18N	51E	DW		GROUNDWATER	MCCORMICK, JANNA L MCCORMICK, TREVOR J
42M W 163506		ST		12/31/1929		SW	28	18N	51E	DW	UT	SPRING CREEK	MCCORMICK, JANNA L MCCORMICK, TREVOR J
42M W 163507		ST	15.00 GPM	12/31/1950		NWSENE	28	18N	51E	DW		GROUNDWATER	MCCORMICK, JANNA L MCCORMICK, TREVOR J
42M W 163509		ST	7.00 GPM	12/31/1908		SESESE	2	17N	51E	DW		GROUNDWATER	WOLFF & SONS INC
42M W 163510		ST	7.00 GPM	12/31/1908		SWSWSW	1	17N	51E	DW		GROUNDWATER	WOLFF & SONS INC
42M W 163511		ST	20.00 GPM	12/31/1909		SESWSW	8	17N	52E	DW		GROUNDWATER	WOLFF & SONS INC

DEPARTMENT OF NATURAL RESOURCES AND CONSERVATION

YELLOWSTONE RIVER, BELOW POWDER RIVER

BASIN 42M

INDEX OF CLAIMS BY WATER RIGHT ID NUMBER

TRIB Values: MP= Manmade Pit, NP=Natural Pit, SD=Secondary Diversion, SI=Subirrigation, SP=Spring, WS=Waste & Seepage, UT=Unnamed Tributary;

POD Indicator: &=Only First POD Listed

WATER RIGHT ID Values: (D, U, W, X) = Adjudication, (C, K, P, Q, R) = New Appropriations, (M) = Water Reservations

WATER RIGHT ID	LATE CLAIM	USE	FLOW RATE	ENFORCEABLE PRIORITY DATE	POINT OF DIVERSION					TRIB	SOURCE NAME	OWNER NAME
					QTR	SEC	TWP	RGE	CN			
42M W 163512		ST		12/31/1950	SESENE	17	17N	52E	DW	UT	SPRING CREEK	WOLFF & SONS INC
42M W 163513		ST	7.00 GPM	12/31/1918	SESESE	2	17N	51E	DW		GROUNDWATER	WOLFF & SONS INC
42M W 163514		ST	20.00 GPM	12/31/1910	SWSESE	4	17N	52E	DW		GROUNDWATER	WOLFF & SONS INC
42M W 163515		ST		07/01/1911	NESWSW	15	17N	56E	DW	SP	YELLOWSTONE RIVER	H-C-T LAND & CATTLE INC
42M W 163516		ST		07/01/1911	N2	15	17N	56E	DW	UT	YELLOWSTONE RIVER	HUNCOVSKY, GARY W TOEPKE, WESTLEY J
42M W 163517		ST		07/01/1911	N2	13	17N	56E	DW	UT	BOX ELDER CREEK	OAKLAND, ROSS C OAKLAND, TARA DAWN
42M W 163518		ST		07/01/1911	NWSESE	13	17N	56E	DW	UT	BOX ELDER CREEK	OAKLAND, ROSS C OAKLAND, TARA DAWN
42M W 163519		ST		12/31/1911	N2NE	8	17N	51E	DW &		HAY CREEK	YONKEE FAMILY TRUST YONKEE, LAVERNE
42M W 163520		ST	20.00 GPM	12/31/1951	NWSWSW	20	20N	55E	DW		GROUNDWATER	EATON, FRANK & SONS
42M W 163521		DM	20.00 GPM	12/31/1946	NWSWSW	20	20N	55E	DW		GROUNDWATER	EATON, FRANK & SONS
42M W 163522		ST	5.00 GPM	03/18/1982	NENENW	6	19N	55E	DW		GROUNDWATER	EATON, FRANK & SONS
42M W 163523		ST		12/31/1948	NWNWNW	4	19N	55E	DW	SP	BURNS CREEK	EATON, FRANK & SONS
42M W 163524		ST		12/31/1945	SWSWNE	20	20N	55E	DW	UT	BURNS CREEK	EATON, FRANK & SONS
42M W 163525		ST	5.00 GPM	10/15/1963	SESENE	6	19N	55E	DW	SP	THIRTEENMILE CREEK	EATON, FRANK & SONS
42M W 163526		ST		12/31/1958	N2	27	20N	55E	DW	UT	BURNS CREEK	CHREST, KENNETH R
42M W 163527		ST	8.00 GPM	12/31/1950	NENESE	30	20N	55E	DW		GROUNDWATER	EATON, FRANK & SONS
42M W 163528		ST		12/31/1946	NWNESW	7	21N	58E	RI	UT	CRANE CREEK	WYMAN, LARAMIE (LARRY) J
42M W 163529		ST		12/31/1946	SESWSE	7	21N	58E	RI	UT	CRANE CREEK	WYMAN, LARAMIE (LARRY) J
42M W 163530		ST		12/31/1930	SENE	27	22N	58E	RI &		FOX CREEK	WYMAN, GREGORY W
42M W 163531		ST		12/31/1946	SENWSW	28	22N	58E	RI	UT	FOX CREEK	WYMAN, GREGORY W
42M W 163532		ST		12/31/1972	SENESE	28	22N	58E	RI	UT	FOX CREEK	WYMAN, GREGORY W
42M W 163533		ST		12/31/1946	SWNESE	27	22N	58E	RI	UT	FOX CREEK	WYMAN, GREGORY W
42M W 163534		ST	10.00 GPM	12/31/1960	NENWSW	19	22N	57E	RI		GROUNDWATER	WYMAN, RICKY L
42M W 163535		ST		12/31/1946	SWNESE	19	22N	57E	RI	UT	FOX CREEK	WYMAN, RICKY L
42M W 163536		DM	10.00 GPM	12/31/1946	NESESW	24	22N	58E	RI		GROUNDWATER	WYMAN, GREGORY W WYMAN, KATHY R

DEPARTMENT OF NATURAL RESOURCES AND CONSERVATION

YELLOWSTONE RIVER, BELOW POWDER RIVER

BASIN 42M

INDEX OF CLAIMS BY WATER RIGHT ID NUMBER

TRIB Values: MP= Manmade Pit, NP=Natural Pit, SD=Secondary Diversion, SI=Subirrigation, SP=Spring, WS=Waste & Seepage, UT=Unnamed Tributary;

POD Indicator: &=Only First POD Listed

WATER RIGHT ID Values: (D, U, W, X) = Adjudication, (C, K, P, Q, R) = New Appropriations, (M) = Water Reservations

WATER RIGHT ID	LATE CLAIM	USE	FLOW RATE	ENFORCEABLE PRIORITY DATE	POINT OF DIVERSION					TRIB	SOURCE NAME	OWNER NAME
					QTR	SEC	TWP	RGE	CN			
42M W 163537		DM	10.00 GPM	12/31/1946	NWSESE	24	22N	58E	RI		GROUNDWATER	CLAYTON, ALICIA R CLAYTON, ZACHARY D
42M W 163538		ST		12/31/1946	NWSWNE	34	22N	57E	RI	UT	FOX CREEK	WYMAN, RICKY L
42M W 163539		ST		12/31/1960	NWSWSW	12	21N	57E	RI	SP	CRANE CREEK	WYMAN, LARAMIE (LARRY) J
42M W 163540		ST		12/31/1930	SESESW	34	22N	57E	RI		FOX CREEK	WYMAN, RICKY L
42M W 163541		ST		12/31/1962	SESWSW	19	22N	57E	RI	UT	FOX CREEK	WYMAN, RICKY L
42M W 163542		ST	10.00 GPM	12/31/1958	SWNENE	20	21N	58E	RI		GROUNDWATER	WYMAN, CHARLES E
42M W 163543		ST		12/31/1946	NENESE	20	21N	58E	RI	SP	YELLOWSTONE RIVER	WYMAN, CHARLES E
42M W 163544		ST		12/31/1946	NWNWNE	17	21N	58E	RI		CRANE CREEK	WYMAN, LARAMIE (LARRY) J
42M W 163545		ST		12/31/1930	SENENW	16	21N	58E	RI	SP	CRANE CREEK	WYMAN, LARAMIE (LARRY) J
42M W 163547		DM	10.00 GPM	12/31/1950	SENWNW	16	21N	58E	RI		GROUNDWATER	WYMAN, LARAMIE (LARRY) J
42M W 163548		ST	10.00 GPM	12/10/1981	SENWNW	16	21N	58E	RI		GROUNDWATER	WYMAN, LARAMIE (LARRY) J
42M W 163549		AS	22.00 GPM	12/31/1950	NENWNW	16	21N	58E	RI		GROUNDWATER	WYMAN, CHARLES E WYMAN, GREGORY W WYMAN, LARAMIE (LARRY) J WYMAN, RICKY L
42M W 163550		DM	22.00 GPM	12/31/1950	NENWNW	16	21N	58E	RI	SP	CRANE CREEK	WYMAN, LARAMIE (LARRY) J
42M W 163551		ST	12.00 GPM	12/31/1958	SWSESW	14	21N	57E	RI		GROUNDWATER	EDAM, DALE L EDAM, LADEAN
42M W 163552		ST		12/31/1948	NENESW	15	21N	57E	RI		CRANE CREEK	EDAM, DALE L EDAM, LADEAN
42M W 163553		ST	8.00 GPM	12/31/1943	SWNWSW	11	21N	57E	RI		GROUNDWATER	EDAM, DALE L EDAM, LADEAN
42M W 163554		ST	30.00 GPM	01/19/1973	SESESW	10	21N	57E	RI		GROUNDWATER	EDAM, DALE L EDAM, LADEAN
42M W 163555		DM	10.00 GPM	12/31/1947	SWSWSW	18	17N	54E	DW		GROUNDWATER	EKLAND INC
42M W 163556		ST		12/31/1947	SWNESW	18	17N	54E	DW	SP	COW CREEK	EKLAND INC
42M W 163557		ST		12/31/1947	SWSWSW	18	17N	54E	DW		DEER CREEK	EKLAND INC
42M W 163558		ST	6.00 GPM	12/31/1910	NWNESE	28	16N	57E	DW	SP	GRIFFITH CREEK	BURMAN P X RANCH INC

DEPARTMENT OF NATURAL RESOURCES AND CONSERVATION

YELLOWSTONE RIVER, BELOW POWDER RIVER

BASIN 42M

INDEX OF CLAIMS BY WATER RIGHT ID NUMBER

TRIB Values: MP= Manmade Pit, NP=Natural Pit, SD=Secondary Diversion, SI=Subirrigation, SP=Spring, WS=Waste & Seepage, UT=Unnamed Tributary;

POD Indicator: &=Only First POD Listed

WATER RIGHT ID Values: (D, U, W, X) = Adjudication, (C, K, P, Q, R) = New Appropriations, (M) = Water Reservations

WATER RIGHT ID	LATE CLAIM	USE	FLOW RATE	ENFORCEABLE PRIORITY DATE	POINT OF DIVERSION					TRIB	SOURCE NAME	OWNER NAME
					QTR	SEC	TWP	RGE	CN			
42M W 163559		ST	10.00 GPM	07/15/1957	SESESE	34	16N	57E	DW		GROUNDWATER	10 ACRE LLC BURMAN P X RANCH INC
42M W 163560		DM	10.00 GPM	12/31/1957	SESESE	34	16N	57E	DW		GROUNDWATER	10 ACRE LLC
42M W 163561		ST		06/30/1948	SWNWSW	20	15N	52E	DW	UT	BAD ROUTE CREEK	LER, LEWIS I LER, PATRICIA A
42M W 163562		IR		06/30/1948	NENWSW	1	14N	51E	DW	UT	BAD ROUTE CREEK	LER, LEWIS I LER, PATRICIA A
42M W 163563		DM	10.00 GPM	10/13/1981	NWNWNW	13	19N	53E	DW		GROUNDWATER	NISSLEY, DOUG D TRIPLE N INC
42M W 163564		MD	20.00 GPM	12/31/1970	NESWNW	6	15N	55E	DW	SP	UPPER SEVENMILE CREEK	HOOD, DAVID A HOOD, VICKI A PATTERSON, PATRICIA M
42M W 163565		ST		12/31/1970	NESWNW	6	15N	55E	DW	SP	UPPER SEVENMILE CREEK	HOOD, DAVID A HOOD, VICKI A PATTERSON, PATRICIA M
42M W 163566		ST	6.00 GPM	12/31/1963	SWSESW	30	22N	55E	RI		GROUNDWATER	HUFFMAN, NANCY A
42M W 163567		ST	10.00 GPM	12/10/1981	SESENE	18	24N	58E	RI		GROUNDWATER	ALMOND FARMS LLC
42M W 163568		ST	10.00 GPM	12/31/1958	NWNWSW	16	18N	53E	DW		GROUNDWATER	KOLBERG INC
42M W 163569		ST		08/10/1949	SWSWNW	16	18N	53E	DW	UT	STINKING COULEE	KOLBERG INC
42M W 163570		ST	7.00 GPM	05/29/1964	SWSESE	18	19N	53E	DW		GROUNDWATER	KOLBERG INC
42M W 163571		ST		09/15/1964	SENWNW	19	19N	53E	DW	SP	THIRTEENMILE CREEK, SOUTH FORK	KOLBERG INC
42M W 163572		DM	8.00 GPM	03/08/1982	SESENE	19	19N	53E	DW		GROUNDWATER	KOLBERG INC
42M W 163573		ST	8.00 GPM	12/27/1963	SESENE	19	19N	53E	DW		GROUNDWATER	KOLBERG INC
42M W 163574		ST	6.00 GPM	07/27/1964	SWSWSW	20	19N	53E	DW		GROUNDWATER	KOLBERG INC
42M W 163575		ST	7.00 GPM	12/31/1952	SENESE	7	17N	53E	DW		GROUNDWATER	KOLBERG INC OAKLAND, CHAD
42M W 163576		ST		12/31/1952	SWNESE	7	17N	53E	DW	UT	DEER CREEK, SOUTH FORK	KOLBERG INC OAKLAND, CHAD
42M W 163577		ST		07/15/1952	SWSWSE	17	18N	53E	DW		STINKING COULEE	KOLBERG INC

DEPARTMENT OF NATURAL RESOURCES AND CONSERVATION

YELLOWSTONE RIVER, BELOW POWDER RIVER

BASIN 42M

INDEX OF CLAIMS BY WATER RIGHT ID NUMBER

TRIB Values: MP= Manmade Pit, NP=Natural Pit, SD=Secondary Diversion, SI=Subirrigation, SP=Spring, WS=Waste & Seepage, UT=Unnamed Tributary;

POD Indicator: &=Only First POD Listed

WATER RIGHT ID Values: (D, U, W, X) = Adjudication, (C, K, P, Q, R) = New Appropriations, (M) = Water Reservations

WATER RIGHT ID	LATE CLAIM	USE	FLOW RATE	ENFORCEABLE PRIORITY DATE	POINT OF DIVERSION					TRIB	SOURCE NAME	OWNER NAME
					QTR	SEC	TWP	RGE	CN			
42M W 163578		ST		06/14/1964	NESWNW	17	19N	53E	DW		THIRTEENMILE CREEK, SOUTH FORK	KOLBERG INC
42M W 163579		DM	8.00 GPM	12/31/1942	SESESE	18	19N	53E	DW		GROUNDWATER	KOLBERG INC
42M W 163580		MD	12.00 GPM	08/31/1943	SESESE	18	19N	53E	DW		GROUNDWATER	KOLBERG INC
42M W 163581		ST	7.00 GPM	03/08/1982	SESWSE	18	19N	53E	DW		GROUNDWATER	KOLBERG INC
42M W 163582		ST		10/04/1964	SESWSE	18	19N	53E	DW	SP	THIRTEENMILE CREEK, SOUTH FORK	KOLBERG INC
42M W 163583		ST		08/08/1961	SESWNW	17	18N	53E	DW	SP	STINKING COULEE	KOLBERG INC
42M W 163584		ST		08/08/1968	SENESE	14	18N	54E	DW	SP	MORGAN CREEK	KOLBERG INC
42M W 163585		ST		08/08/1968	NESWSE	14	18N	54E	DW	SP	MORGAN CREEK	KOLBERG INC
42M W 163586		ST	35.00 GPM	03/08/1982	NWNWSE	13	18N	54E	DW		GROUNDWATER	KOLBERG INC
42M W 163587		ST		12/31/1943	SWNWSE	13	18N	54E	DW	SP	MORGAN CREEK	KOLBERG INC
42M W 163588		ST		06/20/1967	NWSWNE	24	18N	54E	DW	SP	MORGAN CREEK	KOLBERG INC
42M W 163589		ST		12/31/1943	NENWSW	19	18N	55E	DW	SP	MORGAN CREEK	KOLBERG INC
42M W 163590		ST		12/31/1943	NWSENE	19	18N	55E	DW	SP	MORGAN CREEK	KOLBERG INC
42M W 163593		ST	14.00 GPM	07/01/1959	SESENE	20	18N	55E	DW		GROUNDWATER	KOLBERG INC
42M W 163595		ST		12/31/1936	SE	17	15N	54E	DW	SP	SAND CREEK	PHILLIPS, JOHN L
42M W 163596		ST		12/31/1943	SWSESW	23	21N	54E	DW		BURNS CREEK, MIDDLE FORK	HOLZWORTH, TRAVIS
42M W 163597		MD	8.00 GPM	07/17/1957	SENESE	32	16N	55E	DW		GROUNDWATER	STROH, JESSICA STROH, TRAVIS
42M W 163599		MD	15.00 GPM	12/31/1956	NESWNE	32	16N	55E	DW		GROUNDWATER	WIIDANEN, MATT H WIIDANEN, NEIL E
42M W 163600		MD	8.00 GPM	12/31/1958	SENESE	32	16N	55E	DW		GROUNDWATER	YOUNG, ETHAN V
42M W 163601		MC	60.00 GPM	01/02/1968	SESENE	33	16N	55E	DW		GROUNDWATER	DAWSON COUNTY IMPROVEMENT DIST #24
42M W 163602		MC	100.00 GPM	05/19/1964	NENWNE	33	16N	55E	DW		GROUNDWATER	DAWSON COUNTY IMPROVEMENT DIST #24
42M W 163603		MC	210.00 GPM	06/30/1955	NENENW	33	16N	55E	DW		GROUNDWATER	DAWSON COUNTY IMPROVEMENT DIST #24
42M W 163604		ST		12/31/1948	SESESE	19	23N	56E	RI	UT	THREE BUTTES CREEK	PREVOST, BRYAN J
42M W 163605		ST		12/31/1956	SWSWSW	24	23N	55E	RI	UT	FOX CREEK, EAST FORK	PREVOST, BRYAN J
42M W 163606		ST		12/31/1946	SESENE	24	23N	54E	RI	UT	FOX CREEK, MIDDLE FORK	SCHMITZ JOE & ANNA AND BURKE PAT & ANNA TRUST
42M W 163607		ST		12/31/1945	NWNESW	12	22N	54E	RI	UT	FOX CREEK	SCHMITZ JOE & ANNA AND BURKE PAT & ANNA TRUST

DEPARTMENT OF NATURAL RESOURCES AND CONSERVATION

YELLOWSTONE RIVER, BELOW POWDER RIVER

BASIN 42M

INDEX OF CLAIMS BY WATER RIGHT ID NUMBER

TRIB Values: MP= Manmade Pit, NP=Natural Pit, SD=Secondary Diversion, SI=Subirrigation, SP=Spring, WS=Waste & Seepage, UT=Unnamed Tributary;

POD Indicator: &=Only First POD Listed

WATER RIGHT ID Values: (D, U, W, X) = Adjudication, (C, K, P, Q, R) = New Appropriations, (M) = Water Reservations

WATER RIGHT ID	LATE CLAIM	USE	FLOW RATE	ENFORCEABLE PRIORITY DATE	POINT OF DIVERSION					TRIB	SOURCE NAME	OWNER NAME
					QTR	SEC	TWP	RGE	CN			
42M W 163609		ST	10.00 GPM	12/31/1916	SWSESE	18	20N	53E	DW		GROUNDWATER	PASTURE CREEK INC
42M W 163610		MD	10.00 GPM	12/31/1916	SWSESE	18	20N	53E	DW		GROUNDWATER	PASTURE CREEK INC
42M W 163611		ST		12/31/1940	NWSENW	7	23N	56E	RI	UT	THREE BUTTES CREEK	SUNNY SLOPE RANCH INC
42M W 163612		IR		12/31/1930	NWNWSW	4	23N	56E	RI	& UT	THREE BUTTES CREEK	SUNNY SLOPE RANCH INC
42M W 163613		MD	7.00 GPM	10/13/1959	NENENW	9	23N	56E	RI		GROUNDWATER	SUNNY SLOPE RANCH INC
42M W 163629		DM	15.00 GPM	08/01/1951	SWNWNW	1	15N	55E	DW		GROUNDWATER	MONTANA, STATE OF DEPT OF FISH WILDLIFE & PARKS
42M W 163630		ST	15.00 GPM	12/31/1960	NENESE	14	21N	58E	RI		GROUNDWATER	MONTANA, STATE OF DEPT OF FISH WILDLIFE & PARKS
42M W 163631		IS	6.00 GPM	08/09/1973	NWNENW	36	18N	56E	DW		GROUNDWATER	MONTANA, STATE OF DEPT OF FISH WILDLIFE & PARKS
42M W 163633		ST	20.00 GPM	12/31/1940	NENENW	5	21N	59E	RI		GROUNDWATER	SIDNEY OIL CO
42M W 163634		DM	20.00 GPM	12/31/1940	NENENW	5	21N	59E	RI		GROUNDWATER	SIDNEY OIL CO
42M W 163635		ST	20.00 GPM	12/31/1940	NENENW	5	21N	59E	RI		GROUNDWATER	SIDNEY OIL CO
42M W 163636		ST	10.00 GPM	12/31/1940	NWNWSW	5	21N	59E	RI		GROUNDWATER	SIDNEY OIL CO
42M W 163637		LG	17.00 GPM	12/31/1957	NENENE	4	15N	55E	DW		YELLOWSTONE RIVER	GREVIOUS, DACOTAH GREVIOUS, DARL
42M W 163638		LG	35.00 GPM	05/31/1964	SWNE	4	15N	55E	DW		UPPER SEVENMILE CREEK	GROW, JEAN S GROW, LLOYD J
42M W 163639		IR	1.06 CFS	12/31/1938	SWSWSE	3	16N	55E	DW		DEER CREEK	MCMILLAN, JAMIE L RAHR, ROBERT J
42M W 163640		MD	30.00 GPM	12/31/1949	SWNWSE	24	17N	56E	DW	UT	BOX ELDER CREEK	CULLINAN RANCH
42M W 163641		ST		12/31/1949	SWNWSE	24	17N	56E	DW	UT	BOX ELDER CREEK	CULLINAN RANCH
42M W 163643		ST		12/31/1940	N2SE	24	17N	56E	DW	& UT	BOX ELDER CREEK	CULLINAN RANCH
42M W 163644		ST		12/31/1963	SW	28	17N	57E	DW	&	BOX ELDER CREEK	CULLINAN RANCH
42M W 163647		ST		12/31/1969	NESWSW	21	17N	57E	DW	UT	BOX ELDER CREEK	CULLINAN RANCH
42M W 163648		ST		12/31/1941	SWSWSE	17	16N	57E	DW	UT	GRIFFITH CREEK	CULLINAN RANCH
42M W 163649		IR	232.90 GPM	12/31/1963	SESWSW	3	15N	55E	DW		YELLOWSTONE RIVER	CULLINAN, DANA G CULLINAN, JOHN E
42M W 163650		ST		12/31/1920	SENWNE	11	14N	55E	DW	SP	SAND CREEK	NEMITZ, KENNETH M
42M W 163651		IR		12/31/1920	SESWNE	4	14N	55E	DW	UT	YELLOWSTONE RIVER	NEMITZ, KENNETH M
42M W 163652		ST	5.00 GPM	06/18/1973	NESENW	1	13N	56E	DW		GROUNDWATER	NEMITZ, KENNETH M
42M W 163653		ST		12/31/1952	NWSWSW	2	14N	55E	DW	UT	SAND CREEK	NEMITZ, KENNETH M

DEPARTMENT OF NATURAL RESOURCES AND CONSERVATION

YELLOWSTONE RIVER, BELOW POWDER RIVER

BASIN 42M

INDEX OF CLAIMS BY WATER RIGHT ID NUMBER

TRIB Values: MP= Manmade Pit, NP=Natural Pit, SD=Secondary Diversion, SI=Subirrigation, SP=Spring, WS=Waste & Seepage, UT=Unnamed Tributary;

POD Indicator: &=Only First POD Listed

WATER RIGHT ID Values: (D, U, W, X) = Adjudication, (C, K, P, Q, R) = New Appropriations, (M) = Water Reservations

WATER RIGHT ID	LATE CLAIM	USE	FLOW RATE	ENFORCEABLE PRIORITY DATE	POINT OF DIVERSION					TRIB	SOURCE NAME	OWNER NAME
					QTR	SEC	TWP	RGE	CN			
42M W 163654		ST		12/31/1952	SENWSE	1	14N	55E	DW	UT	SAND CREEK	NEMITZ, KENNETH M
42M W 163655		ST		12/31/1940	SESENE	24	14N	55E	DW	UT	MAGPIE CREEK	NEMITZ, KENNETH M
42M W 163656		IR	1.89 CFS	12/31/1936	NENWNW	20	14N	55E	DW		YELLOWSTONE RIVER	NEMITZ, KENNETH M
42M W 163657		ST		12/31/1934	SWNENW	22	14N	55E	DW	UT	YELLOWSTONE RIVER	NEMITZ, KENNETH M
42M W 163658		ST		12/31/1920	SESENE	22	14N	55E	DW	UT	YELLOWSTONE RIVER	NEMITZ, KENNETH M
42M W 163659		ST		12/31/1920	SWSWNE	35	15N	55E	DW	SP	SAND CREEK	NEMITZ, KENNETH M
42M W 163660		IR	408.00 GPM	06/26/1973	NENESE	32	15N	55E	DW		YELLOWSTONE RIVER	NEMITZ, KENNETH M
42M W 163661		ST		03/24/1948	SESWSE	34	15N	55E	DW	UT	SAND CREEK	NEMITZ, KENNETH M
42M W 163662		IR		09/18/1909	SESESW	34	15N	55E	DW	UT	SAND CREEK	NEMITZ, KENNETH M
42M W 163663		MD	8.00 GPM	12/31/1912	NESENW	34	15N	55E	DW		GROUNDWATER	NEMITZ, KENNETH M
42M W 163664		IR		03/24/1909	SESWSE	34	15N	55E	DW	UT	SAND CREEK	NEMITZ, KENNETH M
42M W 163665		ST	8.00 GPM	12/31/1912	NESENW	34	15N	55E	DW		GROUNDWATER	NEMITZ, KENNETH M
42M W 163666		ST	6.00 GPM	12/31/1920	SESWNW	35	17N	50E	DW		GROUNDWATER	EDWARDS, DAVE INC
42M W 163667		ST		12/31/1920	N2SE	33	17N	50E	DW &	UT	CLEAR CREEK	EDWARDS, DAVE INC
42M W 163668		ST	5.00 GPM	12/31/1910	SWSWSW	26	17N	50E	DW		GROUNDWATER	EDWARDS, LYLE INC
42M W 163669		ST		12/31/1920	NWNW	25	17N	50E	DW &	UT	CLEAR CREEK	EDWARDS, LYLE INC
42M W 163677		ST		07/15/1950	NWSESW	3	13N	56E	DW	UT	CEDAR CREEK	CEDAR CREEK GRAZING ASSN
42M W 163678		ST		07/15/1962	SWNENW	13	13N	56E	DW	UT	CEDAR CREEK	CEDAR CREEK GRAZING ASSN
42M W 163679		ST	5.00 GPM	06/19/1973	SWNENW	2	13N	56E	DW		GROUNDWATER	CEDAR CREEK GRAZING ASSN
42M W 163680		ST	4.00 GPM	06/19/1973	NWSENE	2	13N	56E	DW		GROUNDWATER	CEDAR CREEK GRAZING ASSN
42M W 163681		ST		06/15/1962	N2S2SE	11	13N	56E	DW	UT	CEDAR CREEK	CEDAR CREEK GRAZING ASSN
42M W 163682		ST		09/15/1960	SESWSW	11	13N	56E	DW	UT	CEDAR CREEK	CEDAR CREEK GRAZING ASSN
42M W 163683		ST		06/30/1940	SESENE	8	13N	57E	DW	UT	FRANK CREEK	CEDAR CREEK GRAZING ASSN
42M W 163684		ST	5.00 GPM	06/30/1925	NESESW	18	13N	57E	DW		GROUNDWATER	CEDAR CREEK GRAZING ASSN
42M W 163685		ST	4.00 GPM	06/19/1973	SESWSW	21	13N	57E	DW		GROUNDWATER	CEDAR CREEK GRAZING ASSN
42M W 163686		ST	4.00 GPM	06/19/1973	NWNENE	21	13N	57E	DW		GROUNDWATER	CEDAR CREEK GRAZING ASSN
42M W 163687		IR		03/30/1896	SESWNE	4	14N	55E	DW	UT	YELLOWSTONE RIVER	CEDAR CREEK GRAZING ASSN
42M W 163688		IR	5.57 CFS	10/09/1895	SWNESW	4	14N	55E	DW		YELLOWSTONE RIVER	CEDAR CREEK GRAZING ASSN
42M W 163689		ST		08/15/1953	NENESE	24	14N	55E	DW	UT	MAGPIE CREEK	CEDAR CREEK GRAZING ASSN
42M W 163690		ST		10/15/1959	NENWSW	25	14N	55E	DW	UT	MAGPIE CREEK	CEDAR CREEK GRAZING ASSN

DEPARTMENT OF NATURAL RESOURCES AND CONSERVATION

YELLOWSTONE RIVER, BELOW POWDER RIVER

BASIN 42M

INDEX OF CLAIMS BY WATER RIGHT ID NUMBER

TRIB Values: MP= Manmade Pit, NP=Natural Pit, SD=Secondary Diversion, SI=Subirrigation, SP=Spring, WS=Waste & Seepage, UT=Unnamed Tributary;

POD Indicator: &=Only First POD Listed

WATER RIGHT ID Values: (D, U, W, X) = Adjudication, (C, K, P, Q, R) = New Appropriations, (M) = Water Reservations

WATER RIGHT ID	LATE CLAIM	USE	FLOW RATE	ENFORCEABLE PRIORITY DATE	POINT OF DIVERSION					TRIB	SOURCE NAME	OWNER NAME
					QTR	SEC	TWP	RGE	CN			
42M W 163691		ST		12/31/1920	NESWNE	29	14N	55E	DW	SP	CEDAR CREEK	CEDAR CREEK GRAZING ASSN
42M W 163692		ST	6.00 GPM	06/15/1959	SESWNE	29	14N	55E	DW		GROUNDWATER	CEDAR CREEK GRAZING ASSN
42M W 163693		ST		06/15/1955	NENENW	29	14N	56E	DW	UT	MAGPIE CREEK	CEDAR CREEK GRAZING ASSN
42M W 163694		ST	8.00 GPM	06/19/1973	SENESE	18	14N	56E	DW		GROUNDWATER	CEDAR CREEK GRAZING ASSN
42M W 163695		ST		06/15/1958	SESESW	19	14N	56E	DW	UT	MAGPIE CREEK	CEDAR CREEK GRAZING ASSN
42M W 163696		ST	3.00 GPM	07/01/1955	NWSWNE	21	14N	56E	DW		GROUNDWATER	CEDAR CREEK GRAZING ASSN
42M W 163697		ST	2.00 GPM	06/19/1973	NWSENE	28	14N	56E	DW	SP	MAGPIE CREEK	CEDAR CREEK GRAZING ASSN
42M W 163698		ST		06/30/1954	NWNWSW	31	14N	56E	DW	UT	MAGPIE CREEK	CEDAR CREEK GRAZING ASSN
42M W 163699		ST	5.00 GPM	06/19/1973	SENWNW	34	14N	56E	DW		GROUNDWATER	CEDAR CREEK GRAZING ASSN
42M W 163700		ST		12/31/1910	NENWNW	34	14N	56E	DW	UT	MAGPIE CREEK	CEDAR CREEK GRAZING ASSN
42M W 163701		ST		12/31/1910	NWNESW	34	14N	56E	DW	UT	MAGPIE CREEK	CEDAR CREEK GRAZING ASSN
42M W 163702		ST	4.00 GPM	06/15/1961	NWSWSE	4	14N	55E	DW		GROUNDWATER	CEDAR CREEK GRAZING ASSN
42M W 163703		DM	4.00 GPM	06/15/1961	NWSWSE	4	14N	55E	DW		GROUNDWATER	CEDAR CREEK GRAZING ASSN
42M W 163704		ST		12/31/1944	SENESE	26	19N	51E	DW	UT	DEER CREEK, MIDDLE FORK	MAGALSKY, DANIEL L MAGALSKY, DANIEL P MAGALSKY, JENNA A MAGALSKY, PATRICIA J
42M W 163705		ST		12/31/1940	NWSWNW	26	19N	51E	DW	UT	DEER CREEK, MIDDLE FORK	MAGALSKY, DANIEL L MAGALSKY, DANIEL P MAGALSKY, JENNA A MAGALSKY, PATRICIA J
42M W 163706		ST		12/31/1930	SWSESE	26	19N	51E	DW	SP	DEER CREEK, MIDDLE FORK	MAGALSKY, DANIEL L MAGALSKY, DANIEL P MAGALSKY, JENNA A MAGALSKY, PATRICIA J
42M W 163707		ST	18.00 GPM	09/13/1961	NESENW	23	18N	56E	DW		GROUNDWATER	MBA CONSULTANTS
42M W 163708		IR	204.00 GPM	12/31/1956	SWSESE	5	16N	56E	DW		YELLOWSTONE RIVER	MULLENDORE, DONALD D MULLENDORE, ROBERT G
42M W 163709		ST		12/31/1941	NENWSW	13	16N	56E	DW	SP	COTTON CREEK	MULLENDORE, DONALD D MULLENDORE, ROBERT G

DEPARTMENT OF NATURAL RESOURCES AND CONSERVATION

YELLOWSTONE RIVER, BELOW POWDER RIVER

BASIN 42M

INDEX OF CLAIMS BY WATER RIGHT ID NUMBER

TRIB Values: MP= Manmade Pit, NP=Natural Pit, SD=Secondary Diversion, SI=Subirrigation, SP=Spring, WS=Waste & Seepage, UT=Unnamed Tributary;

POD Indicator: &=Only First POD Listed

WATER RIGHT ID Values: (D, U, W, X) = Adjudication, (C, K, P, Q, R) = New Appropriations, (M) = Water Reservations

WATER RIGHT ID	LATE CLAIM	USE	FLOW RATE	ENFORCEABLE PRIORITY DATE	POINT OF DIVERSION					TRIB	SOURCE NAME	OWNER NAME
					QTR	SEC	TWP	RGE	CN			
42M W 163710		ST		12/31/1940	NENWNE	15	16N	56E	DW	SP	COTTON CREEK	MULLENDORE, DONALD D MULLENDORE, ROBERT G
42M W 163711		ST		12/31/1941	SWNWSE	30	16N	57E	DW	SP	GRIFFITH CREEK	MULLENDORE, DONALD D MULLENDORE, ROBERT G
42M W 163712		ST	2.00 GPM	12/31/1940	NENESE	4	16N	56E	DW	SP	COTTON CREEK	MULLENDORE, DONALD D MULLENDORE, ROBERT G
42M W 163713		IR	374.00 GPM	12/31/1946	SWSWNE	4	16N	56E	DW	UT	COTTON CREEK	MULLENDORE, DONALD D MULLENDORE, ROBERT G
42M W 163714		ST		12/31/1950	NESENE	4	16N	56E	DW	UT	COTTON CREEK	MULLENDORE, DONALD D MULLENDORE, ROBERT G
42M W 163715		ST		12/31/1924	S2	4	16N	56E	DW		COTTON CREEK	MULLENDORE, DONALD D MULLENDORE, ROBERT G
42M W 163716		ST		12/31/1924	SW	18	16N	56E	DW		GLENDIVE CREEK	MULLENDORE, DONALD D MULLENDORE, ROBERT G
42M W 163717		ST	6.00 GPM	12/31/1943	SWNESE	18	16N	56E	DW		GROUNDWATER	MULLENDORE, DONALD D MULLENDORE, ROBERT G
42M W 163718		ST		12/31/1924	SE	5	16N	56E	DW &		YELLOWSTONE RIVER	MULLENDORE, DONALD D MULLENDORE, ROBERT G
42M W 163719		ST	3.00 GPM	12/31/1961	SWNWSE	8	16N	56E	DW		GROUNDWATER	MULLENDORE, DONALD D MULLENDORE, ROBERT G
42M W 163720		ST		12/31/1946	NESENW	24	16N	56E	DW	UT	GRIFFITH CREEK	MULLENDORE, DONALD D MULLENDORE, ROBERT G
42M W 163721		ST		12/31/1948	NWNESE	24	16N	56E	DW	UT	GRIFFITH CREEK	MULLENDORE, DONALD D MULLENDORE, ROBERT G
42M W 163722		ST		12/31/1946	SWSWSW	22	16N	56E	DW	UT	YELLOWSTONE RIVER	MULLENDORE, DONALD D MULLENDORE, ROBERT G
42M W 163723		ST		12/31/1946	NWSWNE	22	16N	56E	DW	UT	YELLOWSTONE RIVER	MULLENDORE, DONALD D MULLENDORE, ROBERT G
42M W 163724		ST		12/31/1946	NESESE	22	16N	56E	DW	UT	YELLOWSTONE RIVER	MULLENDORE, DONALD D MULLENDORE, ROBERT G

DEPARTMENT OF NATURAL RESOURCES AND CONSERVATION

YELLOWSTONE RIVER, BELOW POWDER RIVER

BASIN 42M

INDEX OF CLAIMS BY WATER RIGHT ID NUMBER

TRIB Values: MP= Manmade Pit, NP=Natural Pit, SD=Secondary Diversion, SI=Subirrigation, SP=Spring, WS=Waste & Seepage, UT=Unnamed Tributary;

POD Indicator: &=Only First POD Listed

WATER RIGHT ID Values: (D, U, W, X) = Adjudication, (C, K, P, Q, R) = New Appropriations, (M) = Water Reservations

WATER RIGHT ID	LATE CLAIM	USE	FLOW RATE	ENFORCEABLE PRIORITY DATE	POINT OF DIVERSION					TRIB	SOURCE NAME	OWNER NAME
					QTR	SEC	TWP	RGE	CN			
42M W 163725		ST	2.00 GPM	12/31/1943	SESESW	18	16N	57E	DW		GROUNDWATER	MULLENDORE, DONALD D MULLENDORE, ROBERT G
42M W 163726		ST		12/31/1948	NWSWSE	19	16N	57E	DW	UT	GRIFFITH CREEK	MULLENDORE, DONALD D MULLENDORE, ROBERT G
42M W 163727		ST		12/31/1948	SESESW	30	16N	57E	DW	UT	GRIFFITH CREEK	MULLENDORE, DONALD D MULLENDORE, ROBERT G
42M W 163728		ST	6.00 GPM	12/31/1917	NWNENE	8	16N	56E	DW		GROUNDWATER	MULLENDORE, DONALD D MULLENDORE, ROBERT G
42M W 163729		DM	6.00 GPM	12/31/1917	NWNENE	8	16N	56E	DW		GROUNDWATER	MULLENDORE, DONALD D MULLENDORE, ROBERT G
42M W 163730		ST	3.00 GPM	12/31/1943	NENWSE	17	16N	56E	DW		GROUNDWATER	MULLENDORE, DONALD D MULLENDORE, ROBERT G
42M W 163731		DM	3.00 GPM	12/31/1943	NENWSE	17	16N	56E	DW		GROUNDWATER	MULLENDORE, DONALD D MULLENDORE, ROBERT G
42M W 163732	A	IR		12/31/1951	W2SESW	19	20N	54E	DW	UT	THIRTEENMILE CREEK, NORTH FORK	RAHN, JESSICA J RAHN, RANDALL D
42M W 163733	A	ST		05/01/1957	NENWSW	20	15N	56E	DW	UT	GLENDIVE CREEK	GLENDIVE NOON LIONS CLUB
42M W 163734		ST		12/31/1950	SWSWNW	31	18N	54E	DW	SP	HORSE CREEK, EAST FORK	OAK RANCH FAMILY TRUST
42M W 163735		ST	2.00 GPM	12/31/1948	SESESW	25	18N	53E	DW		GROUNDWATER	OAK RANCH FAMILY TRUST
42M W 163736		ST		12/31/1945	SWSESE	14	16N	55E	DW	SP	YELLOWSTONE RIVER	STANFORD, JOHN C
42M W 163737		ST	6.00 GPM	01/01/1940	NWSE	24	21N	55E	DW		GROUNDWATER	HEART PLUS LLC VAIRA, SUSIE TRUST
42M W 163738		DM	2.00 GPM	12/31/1940	SWNENE	6	15N	55E	DW	SP	UPPER SEVENMILE CREEK	MYRAN, LARRY D MYRAN, LAURALEE M
42M W 163739		DM	15.00 GPM	06/28/1961	SWNENE	6	15N	55E	DW		GROUNDWATER	MYRAN, LARRY D MYRAN, LAURALEE M
42M W 163741		DM	35.00 GPM	06/30/1951	SESESE	18	20N	58E	RI		GROUNDWATER	OLIVER, MELAINE J OLIVER, STEPHEN R
42M W 163742		ST		12/31/1960	NWNENW	35	16N	56E	DW	UT	GRIFFITH CREEK	TENNANT, MICHAEL
42M W 163743		ST	3.00 GPM	12/31/1951	NWNENW	32	15N	53E	DW		GROUNDWATER	E C RANCH INC

DEPARTMENT OF NATURAL RESOURCES AND CONSERVATION

YELLOWSTONE RIVER, BELOW POWDER RIVER

BASIN 42M

INDEX OF CLAIMS BY WATER RIGHT ID NUMBER

TRIB Values: MP= Manmade Pit, NP=Natural Pit, SD=Secondary Diversion, SI=Subirrigation, SP=Spring, WS=Waste & Seepage, UT=Unnamed Tributary;

POD Indicator: &=Only First POD Listed

WATER RIGHT ID Values: (D, U, W, X) = Adjudication, (C, K, P, Q, R) = New Appropriations, (M) = Water Reservations

WATER RIGHT ID	LATE CLAIM	USE	FLOW RATE	ENFORCEABLE PRIORITY DATE	POINT OF DIVERSION					TRIB	SOURCE NAME	OWNER NAME
					QTR	SEC	TWP	RGE	CN			
42M W 163744		ST	5.00 GPM	12/31/1938	SWSWSW	2	14N	53E	DW		GROUNDWATER	CORNELIUSEN INC
42M W 163745		IR		12/31/1930	SWSWNW	2	14N	53E	DW	UT	CLEAR CREEK	CORNELIUSEN INC
42M W 163746		DM	8.00 GPM	12/31/1961	SWSWSW	2	14N	53E	DW		GROUNDWATER	CORNELIUSEN INC
42M W 163747		ST	6.00 GPM	12/31/1947	NENWSW	14	15N	52E	DW		GROUNDWATER	E C RANCH INC
42M W 163748	A	ST		05/01/1949	N2SWNE	7	24N	57E	RI	UT	LONE TREE CREEK, NORTH FORK	DANIELS FAMILY PRTNRSH
42M W 163749	A	ST		06/01/1949	E2SEW	7	24N	57E	RI	UT	LONE TREE CREEK, NORTH FORK	DANIELS FAMILY PRTNRSH
42M W 163750		ST		12/31/1948	SESENE	8	24N	59E	RI	UT	SECOND HAY CREEK	PREWITT TRUST
42M W 163751		ST	10.00 GPM	04/30/1982	SENE	20	23N	58E	RI		GROUNDWATER	JOHNSON, MARTHEA A
42M W 163753		ST		05/01/1947	E2N2	30	16N	55E	DW &		DRY CREEK	KINNEY, ROBERT W
42M W 163754		ST	2.00 GPM	01/01/1963	E2SEW	30	16N	55E	DW	SP	DRY CREEK	KINNEY, ROBERT W
42M W 163755		ST	2.00 GPM	04/09/1962	NESWNE	24	16N	54E	DW	SP	DRY CREEK	KINNEY, ROBERT W
42M W 163756		MC	7.58 CFS	08/18/1961	NWNWNE	35	16N	55E	DW		YELLOWSTONE RIVER	GLENDIVE, CITY OF
42M W 163757		MC	4.00 CFS	04/26/1906	NWNWNE	35	16N	55E	DW		YELLOWSTONE RIVER	GLENDIVE, CITY OF
42M W 163758		MC	85.00 GPM	11/12/1934	NWNWNE	35	16N	55E	DW		GROUNDWATER	GLENDIVE, CITY OF
42M W 163759		MC	135.00 GPM	08/07/1941	NWNWNE	35	16N	55E	DW		GROUNDWATER	GLENDIVE, CITY OF
42M W 163760		ST		12/31/1945	SWNESW	12	22N	56E	RI	UT	FOX CREEK, NORTH FORK	DOUBLEDA, LLC
42M W 163761		FW		12/31/1945	SWNESW	12	22N	56E	RI	UT	FOX CREEK, NORTH FORK	DOUBLEDA, LLC
42M W 163762		ST	5.00 GPM	05/25/1973	NWSWSW	14	16N	53E	DW		GROUNDWATER	LEWIS, JULIE
42M W 163763		ST		12/31/1948	SENWNW	14	16N	53E	DW	UT	UPPER SEVENMILE CREEK	LEWIS, JULIE
42M W 163764		ST		07/01/1971	NENENW	14	16N	53E	DW	UT	UPPER SEVENMILE CREEK	LEWIS, JULIE
42M W 163765		ST	8.00 GPM	12/31/1950	NWSENE	10	16N	53E	DW		GROUNDWATER	BASTA, KRISTAN E BASTA, RAYMOND J
42M W 163766		ST	5.00 GPM	12/31/1960	NESWNE	10	16N	53E	DW		GROUNDWATER	BASTA, KRISTAN E BASTA, RAYMOND J
42M W 163767		ST	8.00 GPM	12/31/1953	SESWNE	10	16N	53E	DW		GROUNDWATER	BASTA, KRISTAN E BASTA, RAYMOND J
42M W 163768		DM	8.00 GPM	12/31/1935	NENESE	10	16N	53E	DW		GROUNDWATER	BASTA, KRISTAN E BASTA, RAYMOND J

DEPARTMENT OF NATURAL RESOURCES AND CONSERVATION

YELLOWSTONE RIVER, BELOW POWDER RIVER

BASIN 42M

INDEX OF CLAIMS BY WATER RIGHT ID NUMBER

TRIB Values: MP= Manmade Pit, NP=Natural Pit, SD=Secondary Diversion, SI=Subirrigation, SP=Spring, WS=Waste & Seepage, UT=Unnamed Tributary;

POD Indicator: &=Only First POD Listed

WATER RIGHT ID Values: (D, U, W, X) = Adjudication, (C, K, P, Q, R) = New Appropriations, (M) = Water Reservations

WATER RIGHT ID	LATE CLAIM	USE	FLOW RATE	ENFORCEABLE PRIORITY DATE	POINT OF DIVERSION					TRIB	SOURCE NAME	OWNER NAME	
					QTR	SEC	SEC	TWP	RGE				CN
42M W 163769		ST		11/15/1942	SES	WNE	10	16N	53E	DW	SP	UPPER SEVENMILE CREEK	BASTA, KRISTAN E BASTA, RAYMOND J
42M W 163770		ST	6.00 GPM	12/31/1957	NES	WNE	10	16N	53E	DW		GROUNDWATER	BASTA, KRISTAN E BASTA, RAYMOND J
42M W 163771		DM	8.00 GPM	12/31/1950	NWS	ENE	10	16N	53E	DW		GROUNDWATER	BASTA, KRISTAN E BASTA, RAYMOND J
42M W 163772		IN	500.00 GPM	12/31/1955	NESE	SW	33	16N	55E	DW		UPPER SEVENMILE CREEK	HAGEN, JOANN KNOLL, ISABELLE KNOLL, PATRICK J
42M W 163773		ST	20.00 GPM	06/01/1946	SESE	SE	32	19N	53E	DW		GROUNDWATER	TILLMAN FAMILY REVOCABLE TRUST
42M W 163774		ST		09/01/1940	NWNE	SE	32	19N	53E	DW	UT	LOWER SEVENMILE CREEK	TILLMAN FAMILY REVOCABLE TRUST
42M W 163775		ST		09/01/1883	NENE		7	18N	53E	DW	SP	STINKING COULEE	TILLMAN, JERALD
42M W 163776		ST		08/01/1942	SEN	WSE	1	18N	52E	DW	UT	DEER CREEK, NORTH FORK	TILLMAN FAMILY REVOCABLE TRUST
42M W 163777		ST		09/01/1883	SWNW	NE	1	18N	52E	DW	SP	DEER CREEK, NORTH FORK	TILLMAN FAMILY REVOCABLE TRUST
42M W 163779		IR		05/27/1953	NEN	WSE	29	21N	54E	DW		BURNS CREEK	DOUD, DALE B DOUD, ORIELLE FUGETT, DAVID FUGETT, WYNELLE HEPOKOSKI, GISELLE HEPOKOSKI, ROBERT SENNER, DENA L SENNER, JACQUELINE S SENNER, MITCHELL F SENNER, RODNEY O
42M W 163780		MD	10.00 GPM	12/31/1917	SEN	WNW	3	18N	54E	DW		GROUNDWATER	EVANS, BERNARD
42M W 163781		MD	5.00 GPM	12/31/1910	SENE	SE	21	18N	54E	DW		GROUNDWATER	E 4 RANCH INC
42M W 163782		ST	8.00 GPM	12/31/1941	SENE	SE	21	18N	54E	DW		GROUNDWATER	E 4 RANCH INC
42M W 163783		ST	5.00 GPM	01/04/1982	NWN	ESW	3	17N	54E	DW		GROUNDWATER	E 4 RANCH INC
42M W 163784		ST		03/01/1948	SWS	WSE	25	18N	54E	DW	SP	LOWER SEVENMILE CREEK	E 4 RANCH INC

DEPARTMENT OF NATURAL RESOURCES AND CONSERVATION

YELLOWSTONE RIVER, BELOW POWDER RIVER

BASIN 42M

INDEX OF CLAIMS BY WATER RIGHT ID NUMBER

TRIB Values: MP= Manmade Pit, NP=Natural Pit, SD=Secondary Diversion, SI=Subirrigation, SP=Spring, WS=Waste & Seepage, UT=Unnamed Tributary;

POD Indicator: &=Only First POD Listed

WATER RIGHT ID Values: (D, U, W, X) = Adjudication, (C, K, P, Q, R) = New Appropriations, (M) = Water Reservations

WATER RIGHT ID	LATE CLAIM	USE	FLOW RATE	ENFORCEABLE PRIORITY DATE	POINT OF DIVERSION					TRIB	SOURCE NAME	OWNER NAME
					QTR	SEC	TWP	RGE	CN			
42M W 163785		ST		07/30/1955	SESWSE	17	18N	54E	DW	SP	LOWER SEVENMILE CREEK	E 4 RANCH INC
42M W 163786		ST	3.00 GPM	06/20/1914	SWSWSE	4	18N	54E	DW		GROUNDWATER	DOANE INC
42M W 163787		ST	10.00 GPM	06/20/1917	SENWNW	3	18N	54E	DW		GROUNDWATER	EVANS, BERNARD
42M W 163788		ST		10/31/1948	NESESW	29	18N	54E	DW	SP	COAL MINE COULEE	E 4 RANCH INC
42M W 163789		ST		01/01/1949	NWSWSE	29	18N	54E	DW	SP	COAL MINE COULEE	E 4 RANCH INC
42M W 163790		ST		12/31/1922	NWSESE	35	18N	54E	DW	SP	DRY CREEK	E 4 RANCH INC
42M W 163791		ST		12/31/1922	NENESE	35	18N	54E	DW	SP	DRY CREEK	E 4 RANCH INC
42M W 163792		ST		12/31/1922	SESENW	35	18N	54E	DW	SP	LOWER SEVENMILE CREEK	E 4 RANCH INC
42M W 163793		ST		05/01/1966	NWSESE	30	18N	55E	DW	SP	LOWER SEVENMILE CREEK	E 4 RANCH INC
42M W 163794		ST		03/01/1948	NWSESE	29	18N	54E	DW	SP	COAL MINE COULEE	E 4 RANCH INC
42M W 163795		ST		05/01/1938	NWSESW	22	18N	54E	DW	UT	LOWER SEVENMILE CREEK	E 4 RANCH INC
42M W 163796		ST	7.00 GPM	12/31/1910	SENESE	21	18N	54E	DW		GROUNDWATER	E 4 RANCH INC
42M W 163797		ST		12/31/1952	NWSWSE	21	18N	54E	DW	UT	LOWER SEVENMILE CREEK	E 4 RANCH INC
42M W 163798		ST		12/31/1941	NESWSW	21	18N	54E	DW	UT	LOWER SEVENMILE CREEK	E 4 RANCH INC
42M W 163799		ST		11/30/1939	NWNESW	34	18N	54E	DW	UT	DRY CREEK	E 4 RANCH INC
42M W 163800		IR	200.00 GPM	08/05/1910	NWNENW	21	18N	54E	DW		LOWER SEVENMILE CREEK	E 4 RANCH INC
42M W 163801		ST		12/31/1946	SENESE	28	18N	54E	DW	SP	LOWER SEVENMILE CREEK	E 4 RANCH INC
42M W 163802		ST	5.00 GPM	12/30/1963	SWNESE	30	18N	55E	DW		GROUNDWATER	E 4 RANCH INC
42M W 163803		ST		12/31/1920	SENESE	27	18N	54E	DW		LOWER SEVENMILE CREEK	E 4 RANCH INC
42M W 163804		ST		12/31/1952	SWNENW	35	18N	54E	DW	UT	LOWER SEVENMILE CREEK	E 4 RANCH INC
42M W 163805		ST		12/31/1913	NWNWNE	34	18N	54E	DW	SP	LOWER SEVENMILE CREEK	E 4 RANCH INC
42M W 163806		ST		12/31/1913	SESWNW	34	18N	54E	DW	SP	DRY CREEK	E 4 RANCH INC
42M W 163807		ST		12/31/1912	NESENW	3	17N	54E	DW	SP	PLUM COULEE	E 4 RANCH INC
42M W 163808		ST		03/02/1946	SWSWSE	34	18N	54E	DW	UT	DRY CREEK	E 4 RANCH INC
42M W 163809		ST		03/31/1946	SWNENW	28	18N	54E	DW	SP	LOWER SEVENMILE CREEK	E 4 RANCH INC
42M W 163810		ST		03/01/1946	NWSESE	28	18N	54E	DW	SP	LOWER SEVENMILE CREEK	E 4 RANCH INC
42M W 163811		IR	340.00 GPM	06/15/1920	NWNWNW	27	18N	54E	DW		LOWER SEVENMILE CREEK	E 4 RANCH INC
42M W 163812		ST		12/31/1925	SESWSE	3	17N	54E	DW	SP	PLUM COULEE	E 4 RANCH INC
42M W 163813		ST		05/01/1956	SWSWNE	30	18N	55E	DW	SP	LOWER SEVENMILE CREEK	E 4 RANCH INC

DEPARTMENT OF NATURAL RESOURCES AND CONSERVATION

YELLOWSTONE RIVER, BELOW POWDER RIVER

BASIN 42M

INDEX OF CLAIMS BY WATER RIGHT ID NUMBER

TRIB Values: MP= Manmade Pit, NP=Natural Pit, SD=Secondary Diversion, SI=Subirrigation, SP=Spring, WS=Waste & Seepage, UT=Unnamed Tributary;

POD Indicator: &=Only First POD Listed

WATER RIGHT ID Values: (D, U, W, X) = Adjudication, (C, K, P, Q, R) = New Appropriations, (M) = Water Reservations

WATER RIGHT ID	LATE CLAIM	USE	FLOW RATE	ENFORCEABLE PRIORITY DATE	POINT OF DIVERSION					TRIB	SOURCE NAME	OWNER NAME
					QTR	SEC	TWP	RGE	CN			
42M W 163814		ST	7.00 GPM	07/15/1948	SENESE	34	20N	54E	DW		GROUNDWATER	BOESE, AMBER N BOESE, JEFFREY M
42M W 163815		ST		07/15/1948	NE	3	19N	54E	DW &		THIRTEENMILE CREEK, NORTH FORK	BOESE, AMBER N BOESE, JEFFREY M
42M W 163816		ST	1.00 GPM	12/31/1952	SENENW	21	14N	54E	DW	SP	YELLOWSTONE RIVER	SHUCK, GORDON R SHUCK, VICKEY S
42M W 163817		DM	10.00 GPM	07/15/1935	SESESE	22	17N	50E	DW		GROUNDWATER	NAGLE, JAMES A
42M W 163818		ST	10.00 GPM	07/15/1935	SESESE	22	17N	50E	DW		GROUNDWATER	NAGLE, JAMES A
42M W 163819		ST		07/15/1914	NESWNW	15	14N	52E	DW	UT	BAD ROUTE CREEK	NAGLE, JEFFREY W
42M W 163820		MD	5.00 GPM	03/20/1955	SWSWNW	26	18N	51E	DW		GROUNDWATER	WOLFF & SONS INC
42M W 163821		ST	10.00 GPM	02/09/1961	SESWNW	26	18N	51E	DW		GROUNDWATER	WOLFF & SONS INC
42M W 163822		ST		12/31/1910	NWNWNE	18	17N	52E	DW	SP	SPRING CREEK	WOLFF & SONS INC
42M W 163823		ST		12/31/1941	W2NWNW	20	17N	52E	DW		SPRING CREEK	WOLFF & SONS INC
42M W 163824		ST	30.00 GPM	12/31/1959	NENESW	18	17N	52E	DW	SP	SPRING CREEK	WOLFF & SONS INC
42M W 163825		ST		12/31/1951	SWNWNE	5	17N	52E	DW	UT	DEER CREEK, SOUTH FORK	WOLFF & SONS INC
42M W 163826		ST		12/31/1945	NESWNW	5	17N	52E	DW	SP	DEER CREEK, SOUTH FORK	WOLFF & SONS INC
42M W 163827		ST	7.00 GPM	12/31/1958	NWNWSE	5	17N	52E	DW	SP	DEER CREEK, SOUTH FORK	WOLFF & SONS INC
42M W 163828		ST	10.00 GPM	12/31/1960	SWNWSW	26	16N	55E	DW		GROUNDWATER	CRISAFULLI, AMBER L CRISAFULLI, FRANK D
42M W 163829		ST		12/31/1926	NENWSE	22	16N	55E	DW	SP	YELLOWSTONE RIVER	CRISAFULLI, AMBER L CRISAFULLI, ANGELO TRUST CRISAFULLI, FRANK D CRISAFULLI, JOSEPH T CRISAFULLI, PAMELA TIERNEY CRISAFULLI, RICHARD L GREEN, KATHLEEN R
42M W 163830		DM	10.00 GPM	12/31/1960	SWNWSW	26	16N	55E	DW		GROUNDWATER	CRISAFULLI, AMBER L CRISAFULLI, FRANK D
42M W 163831		ST		12/31/1912	SWSWNW	5	18N	51E	DW	SP	DEER CREEK, SOUTH FORK	WYSE BROTHERS FAMILY TRUST
42M W 163832		ST	15.00 GPM	12/31/1913	SESESE	5	18N	51E	DW		GROUNDWATER	WYSE BROTHERS FAMILY TRUST

DEPARTMENT OF NATURAL RESOURCES AND CONSERVATION

YELLOWSTONE RIVER, BELOW POWDER RIVER

BASIN 42M

INDEX OF CLAIMS BY WATER RIGHT ID NUMBER

TRIB Values: MP= Manmade Pit, NP=Natural Pit, SD=Secondary Diversion, SI=Subirrigation, SP=Spring, WS=Waste & Seepage, UT=Unnamed Tributary;

POD Indicator: &=Only First POD Listed

WATER RIGHT ID Values: (D, U, W, X) = Adjudication, (C, K, P, Q, R) = New Appropriations, (M) = Water Reservations

WATER RIGHT ID	LATE CLAIM	USE	FLOW RATE	ENFORCEABLE PRIORITY DATE	POINT OF DIVERSION					TRIB	SOURCE NAME	OWNER NAME
					QTR	SEC	SEC	TWP	RGE			
42M W 164201		ST		12/31/1968	NESWNW	35	17N	55E	DW	UT	YELLOWSTONE RIVER	DEMPEWOLF, AUTUMN MCDONALD, JAMES O MCDONALD, RHODA M
42M W 164202		ST		12/31/1950	NENWNW	35	17N	55E	DW	UT	YELLOWSTONE RIVER	DEMPEWOLF, AUTUMN MCDONALD, JAMES O MCDONALD, RHODA M
42M W 164203		DM	10.00 GPM	12/31/1959	SWSWSE	26	17N	55E	DW		GROUNDWATER	BABB, BRADY BABB, SHAYLEA
42M W 164204		ST	10.00 GPM	12/31/1959	SWSWSE	26	17N	55E	DW		GROUNDWATER	BABB, BRADY BABB, SHAYLEA
42M W 164205		ST	10.00 GPM	12/31/1947	NWSWSE	29	18N	51E	DW		GROUNDWATER	WYSE BROTHERS FAMILY TRUST
42M W 164206		ST	15.00 GPM	12/31/1955	NWNENE	15	18N	51E	DW		GROUNDWATER	WYSE BROTHERS FAMILY TRUST
42M W 164207		ST		12/31/1958	NESWNW	8	18N	51E	DW		DEER CREEK, SOUTH FORK	WYSE BROTHERS FAMILY TRUST
42M W 164208		ST		12/31/1945	SESESE	9	18N	51E	DW	UT	DEER CREEK, SOUTH FORK	WYSE BROTHERS FAMILY TRUST
42M W 164209		IR	214.20 GPM	12/31/1959	NWSESW	3	15N	55E	DW		YELLOWSTONE RIVER	NAUGHTON, JOHN E NAUGHTON, LAVERNE NAUGHTON, LUKE N
42M W 164210		ST		10/20/1947	SESENW	5	22N	55E	RI	UT	FOX LAKE	MULLIN, DAVID A MULLIN, MERLE A
42M W 164211		ST		09/15/1946	SWNWSE	34	23N	55E	RI	UT	FOX CREEK	MULLIN, DAVID A MULLIN, MERLE A
42M W 164212		ST		12/31/1943	NENESE	23	20N	52E	DW	UT	THIRTEENMILE CREEK	WHITEMAN, BENITA WHITEMAN, JAMES K
42M W 164213		ST		12/31/1943	SWSESW	23	20N	52E	DW		THIRTEENMILE CREEK	WHITEMAN, BENITA WHITEMAN, FLOYD JR TESTAMENTARY TRUST WHITEMAN, JAMES K WHITEMAN, LORRAINE
42M W 164214		ST		12/31/1946	NWSESE	13	20N	52E	DW	UT	THIRTEENMILE CREEK	WHITEMAN, BENITA WHITEMAN, JAMES K
42M W 164364		ST		07/02/1946	NENWNW	10	20N	59E	RI	SP	ALKALI CREEK	BUXBAUM, VICTOR INC

DEPARTMENT OF NATURAL RESOURCES AND CONSERVATION

YELLOWSTONE RIVER, BELOW POWDER RIVER

BASIN 42M

INDEX OF CLAIMS BY WATER RIGHT ID NUMBER

TRIB Values: MP= Manmade Pit, NP=Natural Pit, SD=Secondary Diversion, SI=Subirrigation, SP=Spring, WS=Waste & Seepage, UT=Unnamed Tributary;

POD Indicator: &=Only First POD Listed

WATER RIGHT ID Values: (D, U, W, X) = Adjudication, (C, K, P, Q, R) = New Appropriations, (M) = Water Reservations

WATER RIGHT ID	LATE CLAIM	USE	FLOW RATE	ENFORCEABLE PRIORITY DATE	POINT OF DIVERSION					TRIB	SOURCE NAME	OWNER NAME
					QTR	SEC	SEC	TWP	RGE			
42M W 164365		ST		06/03/1950	NENE	12	20N	59E	RI		ALKALI CREEK	BUXBAUM, VICTOR INC
42M W 164366		ST	10.00 GPM	09/15/1950	SESWNW	12	20N	59E	RI		GROUNDWATER	BUXBAUM, VICTOR INC
42M W 164367		ST	15.00 GPM	12/31/1949	NWNWNE	32	19N	52E	DW		GROUNDWATER	HAGEN, ANGIE R HAGEN, BETTY HAGEN, DARREN HAGEN, JUSTUS
42M W 164368		ST		12/31/1924	NESENE	3	18N	52E	DW &		DEER CREEK, NORTH FORK	HAGEN, ANGIE R HAGEN, BETTY HAGEN, DARREN HAGEN, JUSTUS
42M W 164369		ST		12/31/1924	SWSWNW	8	18N	52E	DW	SP	DEER CREEK, MIDDLE FORK	HAGEN, ANGIE R HAGEN, BETTY HAGEN, DARREN HAGEN, JUSTUS
42M W 164370		DM	8.00 GPM	12/31/1946	NWNWNE	32	19N	52E	DW		GROUNDWATER	HAGEN, ANGIE R HAGEN, BETTY HAGEN, DARREN HAGEN, JUSTUS
42M W 164371		ST		12/31/1924	SWSENE	34	19N	52E	DW		DEER CREEK, NORTH FORK	HAGEN, DARREN
42M W 164372		ST		12/31/1924	S2	28	19N	52E	DW		DEER CREEK, NORTH FORK	ERICKSON, BEVERLY D HAGEN, ANGIE R HAGEN, DARREN
42M W 164373		ST		06/01/1913	SWNESE	35	21N	56E	RI	SP	DUNLAP CREEK	LANGE, ROBERT INC LANGE, ROBERT L
42M W 164374		IR		12/31/1950	SWSWNE	21	20N	54E	DW	UT	THIRTEENMILE CREEK, NORTH FORK	HOSTETLER, CYNTHIA J HOSTETLER, LARRY
42M W 164375		DM	8.00 GPM	08/02/1966	SWSESW	27	16N	55E	DW		GROUNDWATER	DEY, TODD
42M W 164376		ST	6.00 GPM	12/31/1953	SWNWSE	1	17N	50E	DW		GROUNDWATER	EDWARDS, ERIC D
42M W 164377		ST	6.00 GPM	12/31/1947	NWNENE	26	17N	50E	DW		GROUNDWATER	EDWARDS, LYLE INC

DEPARTMENT OF NATURAL RESOURCES AND CONSERVATION

YELLOWSTONE RIVER, BELOW POWDER RIVER

BASIN 42M

INDEX OF CLAIMS BY WATER RIGHT ID NUMBER

TRIB Values: MP= Manmade Pit, NP=Natural Pit, SD=Secondary Diversion, SI=Subirrigation, SP=Spring, WS=Waste & Seepage, UT=Unnamed Tributary;

POD Indicator: &=Only First POD Listed

WATER RIGHT ID Values: (D, U, W, X) = Adjudication, (C, K, P, Q, R) = New Appropriations, (M) = Water Reservations

WATER RIGHT ID	LATE CLAIM	USE	FLOW RATE	ENFORCEABLE PRIORITY DATE	POINT OF DIVERSION					TRIB	SOURCE NAME	OWNER NAME
					QTR	SEC	TWP	RGE	CN			
42M W 164378		ST	5.00 GPM	12/31/1913	SWSENE	35	17N	50E	DW		GROUNDWATER	EDWARDS LIVESTOCK LLC EDWARDS, JARED J
42M W 164379		ST		12/31/1952	NENWSW	1	17N	50E	DW	UT	HAY CREEK	EDWARDS, DAVE INC
42M W 164380		ST		01/01/1947	SWSESE	34	14N	53E	DW	SP	YELLOWSTONE RIVER	FROST, DORIS R
42M W 164381		ST		01/01/1947	NWNWSE	3	13N	53E	DW	SP	YELLOWSTONE RIVER	FROST, DORIS R
42M W 164382		DM	20.00 GPM	01/01/1947	NWNWNE	10	13N	53E	DW		GROUNDWATER	FROST, DORIS R
42M W 164383		ST		06/15/1949	SENWSE	19	18N	54E	DW	UT	COAL MINE COULEE	KOLBERG INC
42M W 164384		ST	5.00 GPM	12/31/1912	NWSESE	18	18N	54E	DW		GROUNDWATER	KOLBERG INC
42M W 164385		MD	5.00 GPM	12/31/1912	NWSESE	18	18N	54E	DW		GROUNDWATER	KOLBERG INC
42M W 164387		ST		12/31/1940	NENESW	29	15N	52E	DW	SP	BAD ROUTE CREEK, MIDDLE FORK	BUCHER, MARY D
42M W 164388		ST		12/31/1960	SESWSW	17	14N	52E	DW	SP	BAD ROUTE CREEK	BUCHER, MARY D
42M W 164389		IR		12/31/1945	NENESW	31	15N	52E	DW &	UT	BAD ROUTE CREEK	LER, LEWIS I LER, PATRICIA A
42M W 164390		ST		06/01/1945	SWSWSW	25	25N	58E	RI		SECOND HAY CREEK	PREWITT TRUST
42M W 164391		ST		06/01/1944	E2W2	4	24N	59E	RI		SECOND HAY CREEK	PREWITT TRUST
42M W 164393		ST		12/31/1910	SWSWSW	12	19N	57E	RI	SP	BEEF SLOUGH	KORTES, RAYMOND J
42M W 164394		ST	8.00 GPM	06/25/1927	NWNENE	13	19N	57E	RI	UT	BEEF SLOUGH	AGRICULTURAL ENTERPRISES LLC
42M W 164395		ST	6.00 GPM	10/07/1919	SENWNE	24	19N	57E	RI		GROUNDWATER	AGRICULTURAL ENTERPRISES LLC
42M W 164396		ST		09/18/1919	SENE	10	19N	57E	RI &		BEEF SLOUGH CREEK	AGRICULTURAL ENTERPRISES LLC
42M W 164397		ST		12/31/1934	NWNWSE	14	19N	57E	RI	UT	BEEF SLOUGH	AGRICULTURAL ENTERPRISES LLC
42M W 164398		ST	10.00 GPM	04/22/1913	NESWSE	14	19N	57E	RI	SP	YELLOWSTONE RIVER	AGRICULTURAL ENTERPRISES LLC
42M W 164399		ST	6.00 GPM	12/31/1934	NWNENW	18	19N	58E	RI		GROUNDWATER	JONSSON, CHARLENE
42M W 164400		ST		12/31/1934	SWSWNW	18	19N	58E	RI	UT	YELLOWSTONE RIVER	JONSSON, CHARLENE
42M W 164401		ST	6.00 GPM	04/22/1913	NWNWSE	14	19N	57E	RI		GROUNDWATER	AGRICULTURAL ENTERPRISES LLC
42M W 164402		MD	6.00 GPM	04/22/1913	NWNWSE	14	19N	57E	RI		GROUNDWATER	AGRICULTURAL ENTERPRISES LLC
42M W 164403		ST	6.00 GPM	12/31/1930	SWSWSW	11	19N	57E	RI		GROUNDWATER	AGRICULTURAL ENTERPRISES LLC
42M W 164404		DM	6.00 GPM	12/31/1930	SWSWSW	11	19N	57E	RI		GROUNDWATER	AGRICULTURAL ENTERPRISES LLC
42M W 164405		DM	5.00 GPM	12/31/1919	SWSWSE	10	19N	57E	RI		GROUNDWATER	AGRICULTURAL ENTERPRISES LLC

DEPARTMENT OF NATURAL RESOURCES AND CONSERVATION

YELLOWSTONE RIVER, BELOW POWDER RIVER

BASIN 42M

INDEX OF CLAIMS BY WATER RIGHT ID NUMBER

TRIB Values: MP= Manmade Pit, NP=Natural Pit, SD=Secondary Diversion, SI=Subirrigation, SP=Spring, WS=Waste & Seepage, UT=Unnamed Tributary;

POD Indicator: &=Only First POD Listed

WATER RIGHT ID Values: (D, U, W, X) = Adjudication, (C, K, P, Q, R) = New Appropriations, (M) = Water Reservations

WATER RIGHT ID	LATE CLAIM	USE	FLOW RATE	ENFORCEABLE PRIORITY DATE	QTR SEC	POINT OF DIVERSION				TRIB	SOURCE NAME	OWNER NAME
						SEC	TWP	RGE	CN			
42M W 164406		ST	11.00 GPM	12/31/1963	NENENE	23	23N	58E	RI	SP	BRORSON CREEK	HARDY, ILA K HERNANDEZ, JOYCE KORDONOWY, JODI PARTIN, JEFFREY L PARTIN, RICHARD I PARTIN, TIMOTHY T SWISSE, NADINE M
42M W 164407		MD	20.00 GPM	12/31/1930	NENENE	33	16N	55E	DW		GROUNDWATER	SPRANKLE, JACKIE J SPRANKLE, JAMES
42M W 164408		ST	20.00 GPM	12/31/1952	SESESE	28	16N	55E	DW		GROUNDWATER	VOGELE, CHAD
42M W 164409		MD	25.00 GPM	12/31/1942	NWNENW	4	15N	55E	DW		GROUNDWATER	MILLS, ANN T MILLS, RONALD SCOTT
42M W 164410		ST		11/29/1912	SW	2	19N	54E	DW		THIRTEENMILE CREEK, NORTH FORK	TC FARMS INC
42M W 164411		ST	35.00 GPM	12/31/1955	NESWSE	11	19N	54E	DW		GROUNDWATER	TC FARMS INC
42M W 164412		MD	35.00 GPM	12/31/1955	NESWSE	11	19N	54E	DW		GROUNDWATER	TC FARMS INC
42M W 164413		ST	10.00 GPM	12/31/1927	SWSWNW	18	20N	54E	DW		GROUNDWATER	SCHULTZ, CORI L
42M W 164414		DM	40.00 GPM	12/31/1947	SWSWNW	18	20N	54E	DW		GROUNDWATER	SCHULTZ, CORI L
42M W 164415		ST		05/10/1947	NENESE	14	25N	58E	RI	UT	FOURMILE CREEK	KITTLESON FAMILY PARTNERSHIP LP
42M W 164416		ST		12/31/1942	NENESW	33	21N	54E	DW		BURNS CREEK	UNRUH, CONNIE R UNRUH, DOUGLAS D
42M W 164417		ST		12/31/1937	SWNESE	33	21N	54E	DW		BURNS CREEK	UNRUH, CINDI UNRUH, DANIEL J
42M W 164418		ST		12/31/1951	NWNENW	1	20N	54E	DW		BURNS CREEK	LEITE, ALCIONE & ELIZABETH REVOCABLE TRUST
42M W 164419		IR	170.00 GPM	09/20/1957	SWSWNE	32	16N	55E	DW		UPPER SEVENMILE CREEK	CROCKETT, DIANE L CROCKETT, JACK L
42M W 164420		ST	20.00 GPM	12/31/1950	NWNWSE	12	19N	53E	DW		GROUNDWATER	WHITMER, DIXIE A TRUST
42M W 164421		ST		12/31/1955	SWSENE	13	19N	53E	DW		THIRTEENMILE CREEK	WHITMER, DIXIE A TRUST
42M W 164422		DM	20.00 GPM	12/31/1950	NWNWSE	12	19N	53E	DW		GROUNDWATER	WHITMER, DIXIE A TRUST
42M W 164423		DM	5.00 GPM	12/31/1950	NWSWSE	12	19N	53E	DW		GROUNDWATER	WHITMER, DIXIE A TRUST

DEPARTMENT OF NATURAL RESOURCES AND CONSERVATION

YELLOWSTONE RIVER, BELOW POWDER RIVER

BASIN 42M

INDEX OF CLAIMS BY WATER RIGHT ID NUMBER

TRIB Values: MP= Manmade Pit, NP=Natural Pit, SD=Secondary Diversion, SI=Subirrigation, SP=Spring, WS=Waste & Seepage, UT=Unnamed Tributary;

POD Indicator: &=Only First POD Listed

WATER RIGHT ID Values: (D, U, W, X) = Adjudication, (C, K, P, Q, R) = New Appropriations, (M) = Water Reservations

WATER RIGHT ID	LATE CLAIM	USE	FLOW RATE	ENFORCEABLE PRIORITY DATE	POINT OF DIVERSION					TRIB	SOURCE NAME	OWNER NAME
					QTR	SEC	TWP	RGE	CN			
42M W 164426		ST		12/31/1951	SWNWSE	33	24N	57E	RI	UT	LONE TREE CREEK	FOUR J RANCH INC
42M W 164427		ST		12/31/1953	SESWSE	33	24N	57E	RI	UT	LONE TREE CREEK	FOUR J RANCH INC
42M W 164428		ST		12/31/1950	SESESW	27	24N	57E	RI	UT	LONE TREE CREEK, NORTH FORK	FOUR J RANCH INC
42M W 164429		ST		12/31/1953	NESESW	31	24N	57E	RI		LONE TREE CREEK	FOUR J RANCH INC
42M W 164430		ST		12/31/1951	SWNESW	3	23N	57E	RI	UT	LONE TREE CREEK	FOUR J RANCH INC
42M W 164436		DM	20.00 GPM	10/01/1948	SWSWSW	24	25N	59E	RI		GROUNDWATER	COLE, JAN TRUST
42M W 164437		ST	10.00 GPM	12/31/1929	NENESW	32	21N	57E	RI		GROUNDWATER	BERGSTEDT, CLIFFORD BERGSTEDT, KELLY BERGSTEDT, LINDA BERGSTEDT, SUZANNE
42M W 164438		DM	5.00 GPM	04/15/1982	NENESW	32	21N	57E	RI		GROUNDWATER	BERGSTEDT, CLIFFORD BERGSTEDT, LINDA
42M W 164439		ST		05/17/1919	NENESW	11	18N	54E	DW	SP	MORGAN CREEK	NISSLEY FARMS INC
42M W 164440		DM	12.00 GPM	12/15/1966	NESENW	28	16N	55E	DW		GROUNDWATER	HOSTETLER, NORMAN HOSTETLER, SHAYNE
42M W 164441		IR		08/15/1951	NWSENW	9	23N	57E	RI		LONE TREE CREEK	MCMILLEN, DAVID R MCMILLEN, MARGARET P
42M W 164442		ST	10.00 GPM	07/23/1948	NWNWSE	34	24N	57E	RI		GROUNDWATER	MCMILLEN, DAVID R MCMILLEN, MARGARET P
42M W 164443		ST		08/17/1952	NWNNW	34	24N	57E	RI	UT	LONE TREE CREEK, NORTH FORK	MCMILLEN, DAVID R MCMILLEN, MARGARET P
42M W 164444		ST		08/10/1952	SENESE	34	24N	57E	RI	UT	LONE TREE CREEK, NORTH FORK	MCMILLEN, DAVID R MCMILLEN, MARGARET P
42M W 164445		ST		07/24/1955	SESESW	25	24N	57E	RI	UT	LONE TREE CREEK, NORTH FORK	MCMILLEN, DAVID R MCMILLEN, MARGARET P
42M W 164446		IR		08/15/1951	NESENW	9	23N	57E	RI		LONE TREE CREEK	MCMILLEN, DAVID R MCMILLEN, MARGARET P
42M W 164447		DM	5.00 GPM	05/01/1920	NENWNW	9	23N	57E	RI		GROUNDWATER	MCMILLEN, DAVID R MCMILLEN, MARGARET P

DEPARTMENT OF NATURAL RESOURCES AND CONSERVATION

YELLOWSTONE RIVER, BELOW POWDER RIVER

BASIN 42M

INDEX OF CLAIMS BY WATER RIGHT ID NUMBER

TRIB Values: MP= Manmade Pit, NP=Natural Pit, SD=Secondary Diversion, SI=Subirrigation, SP=Spring, WS=Waste & Seepage, UT=Unnamed Tributary;

POD Indicator: &=Only First POD Listed

WATER RIGHT ID Values: (D, U, W, X) = Adjudication, (C, K, P, Q, R) = New Appropriations, (M) = Water Reservations

WATER RIGHT ID	LATE CLAIM	USE	FLOW RATE	ENFORCEABLE PRIORITY DATE	POINT OF DIVERSION					TRIB	SOURCE NAME	OWNER NAME
					QTR	SEC	TWP	RGE	CN			
42M W 164448		ST		01/01/1910	NENWNW	9	23N	57E	RI	SP	LONE TREE CREEK	MCMILLEN, DAVID R MCMILLEN, MARGARET P
42M W 164449		LG	35.00 GPM	05/01/1960	NENWNW	9	23N	57E	RI	SP	LONE TREE CREEK	MCMILLEN, DAVID R MCMILLEN, MARGARET P
42M W 164450		ST	4.00 GPM	04/05/1949	NWSENE	12	23N	56E	RI		GROUNDWATER	MCMILLEN, DAVID R MCMILLEN, MARGARET P
42M W 164451		ST		08/31/1942	NESENE	12	23N	56E	RI	UT	LONE TREE CREEK	MCMILLEN, DAVID R MCMILLEN, MARGARET P
42M W 164452		ST		07/17/1955	SESWNE	22	24N	57E	RI	UT	LONE TREE CREEK, NORTH FORK	MCMILLEN, DAVID R MCMILLEN, MARGARET P
42M W 164453		ST		06/18/1950	NENWSW	23	24N	57E	RI	UT	LONE TREE CREEK, NORTH FORK	MCMILLEN, DAVID R MCMILLEN, MARGARET P
42M W 164454		ST	10.00 GPM	08/18/1951	NENWNW	9	23N	57E	RI		GROUNDWATER	MCMILLEN, DAVID R MCMILLEN, MARGARET P
42M W 164455		ST		06/30/1948	NWNESE	9	17N	54E	DW		THREEMILE CREEK	SARGENT, CHRISTOPHER
42M W 164456		DM	20.00 GPM	12/31/1920	SWNWNE	9	17N	54E	DW		GROUNDWATER	SARGENT, CHRISTOPHER
42M W 164457		ST	20.00 GPM	12/31/1920	SWNWNE	9	17N	54E	DW		GROUNDWATER	SARGENT, CHRISTOPHER
42M W 164458		ST	10.00 GPM	04/16/1982	SWSESE	12	16N	55E	DW		GROUNDWATER	BROWN, SANDRA K BROWN, STEVEN F
42M W 164459		IR	443.70 GPM	12/31/1964	SESESE	12	16N	55E	DW		YELLOWSTONE RIVER	BROWN, SANDRA K BROWN, STEVEN F
42M W 164460		IR	4.46 CFS	12/31/1964	SWNESE	12	16N	55E	DW		DEER CREEK	BROWN, SANDRA K BROWN, STEVEN F
42M W 164461		MD	7.00 GPM	12/31/1925	SENESE	14	16N	55E	DW		GROUNDWATER	SACKMAN, DARREN D SACKMAN, KYLA M
42M W 164462		ST		12/31/1950	N2N2	11	16N	55E	DW		DEER CREEK	LARSON, BONITA M SCHEPENS FAMILY TRUST DATED 10/8/2013 SCHEPENS, BENNETT J
42M W 164463		ST		12/10/1963	N2SE	31	15N	55E	DW &	UT	YELLOWSTONE RIVER	TRANGMOE, THOMAS H
42M W 164464		ST		12/19/1963	SENESE	31	15N	55E	DW &		WHOOPIE CREEK	TRANGMOE, THOMAS H

DEPARTMENT OF NATURAL RESOURCES AND CONSERVATION

YELLOWSTONE RIVER, BELOW POWDER RIVER

BASIN 42M

INDEX OF CLAIMS BY WATER RIGHT ID NUMBER

TRIB Values: MP= Manmade Pit, NP=Natural Pit, SD=Secondary Diversion, SI=Subirrigation, SP=Spring, WS=Waste & Seepage, UT=Unnamed Tributary;

POD Indicator: &=Only First POD Listed

WATER RIGHT ID Values: (D, U, W, X) = Adjudication, (C, K, P, Q, R) = New Appropriations, (M) = Water Reservations

WATER RIGHT ID	LATE CLAIM	USE	FLOW RATE	ENFORCEABLE PRIORITY DATE	POINT OF DIVERSION					TRIB	SOURCE NAME	OWNER NAME
					QTR	SEC	TWP	RGE	CN			
42M W 164465		ST	35.00 GPM	04/30/1940	NESWSE	31	15N	55E	DW		GROUNDWATER	TRANGMOE, THOMAS H
42M W 164466		DM	35.00 GPM	04/30/1940	NESWSE	31	15N	55E	DW		GROUNDWATER	TRANGMOE, THOMAS H
42M W 164467		ST	35.00 GPM	12/19/1963	NWSENW	5	14N	55E	DW	SP	YELLOWSTONE RIVER	TRANGMOE, THOMAS H
42M W 164471		ST	10.00 GPM	04/21/1982	NWNENW	21	19N	57E	RI		GROUNDWATER	BASTA RANCHES INC
42M W 164472		MD	5.00 GPM	04/21/1982	NWNENW	21	19N	57E	RI		GROUNDWATER	BASTA RANCHES INC
42M W 164473		ST	8.00 GPM	12/31/1959	SWNWNW	10	19N	57E	RI		GROUNDWATER	BASTA, DEBI K BASTA, TODD J
42M W 164474		ST	4.00 GPM	12/31/1959	SWSWNE	8	19N	57E	RI		GROUNDWATER	BASTA RANCHES INC
42M W 164475		ST		12/31/1959	SWSESE	5	19N	57E	RI	UT	BEEF SLOUGH	BASTA, DEBI K BASTA, TODD J
42M W 164476		ST		12/26/1963		19	19N	57E	RI		BURNS CREEK	BASTA RANCHES INC
42M W 164477		DM	7.00 GPM	12/31/1959	SENESE	18	19N	57E	RI		GROUNDWATER	BASTA RANCHES INC
42M W 164478		ST		12/31/1959	SWNWNW	18	19N	57E	RI	UT	BURNS CREEK	BASTA RANCHES INC
42M W 164479		ST	10.00 GPM	12/31/1959	NWNWNW	19	19N	58E	RI		GROUNDWATER	BASTA RANCHES INC
42M W 164483		ST		12/31/1942	SEWSE	13	16N	52E	DW	UT	SPRING CREEK	WJ RANCH INC
42M W 164484		ST		12/31/1948	NWNWSE	26	16N	51E	DW	UT	CLEAR CREEK	EDWARDS, LYLE INC
42M W 164485		ST		12/31/1945	NWSESE	27	16N	52E	DW	UT	CLEAR CREEK	EDWARDS, ANNIE M EDWARDS, JARED J
42M W 164486		ST		12/31/1912	SE	33	16N	52E	DW &		CLEAR CREEK	WALKER, BERNICE A WALKER, CLAYTON
42M W 164487		DM	6.00 GPM	04/28/1982	NWNESW	27	16N	55E	DW		GROUNDWATER	BACH, FRANK J BACH, KATHLEEN A
42M W 164488		DM	30.00 GPM	07/31/1932	SWNWSW	25	24N	57E	RI		GROUNDWATER	LYTLE, GREGORY T SISSEL, HOWARD J SISSEL, LAVONNE J
42M W 164489		ST	30.00 GPM	09/15/1944	SENESE	26	24N	57E	RI		GROUNDWATER	LYTLE, GREGORY T SISSEL, HOWARD J SISSEL, LAVONNE J

DEPARTMENT OF NATURAL RESOURCES AND CONSERVATION

YELLOWSTONE RIVER, BELOW POWDER RIVER

BASIN 42M

INDEX OF CLAIMS BY WATER RIGHT ID NUMBER

TRIB Values: MP= Manmade Pit, NP=Natural Pit, SD=Secondary Diversion, SI=Subirrigation, SP=Spring, WS=Waste & Seepage, UT=Unnamed Tributary;

POD Indicator: &=Only First POD Listed

WATER RIGHT ID Values: (D, U, W, X) = Adjudication, (C, K, P, Q, R) = New Appropriations, (M) = Water Reservations

WATER RIGHT ID	LATE CLAIM	USE	FLOW RATE	ENFORCEABLE PRIORITY DATE	POINT OF DIVERSION					TRIB	SOURCE NAME	OWNER NAME
					QTR	SEC	SEC	TWP	RGE			
42M W 164490		DM	30.00 GPM	09/15/1944	SENESE	26	24N	57E	RI		GROUNDWATER	LYTLE, GREGORY T SISSEL, HOWARD J SISSEL, LAVONNE J
42M W 164491		ST		07/24/1903	SWSENE	26	24N	57E	RI	UT	LONE TREE CREEK, NORTH FORK	LYTLE, GREGORY T SISSEL, HOWARD J SISSEL, LAVONNE J
42M W 164493		ST		07/31/1946	SWSENE	26	24N	57E	RI	UT	LONE TREE CREEK, NORTH FORK	LYTLE, GREGORY T SISSEL, HOWARD J SISSEL, LAVONNE J
42M W 164494		ST	30.00 GPM	05/30/1947	SESWNW	26	24N	57E	RI		GROUNDWATER	LYTLE, GREGORY T SISSEL, HOWARD J SISSEL, LAVONNE J
42M W 164495		DM	30.00 GPM	05/21/1913	SWSENE	26	24N	57E	RI		GROUNDWATER	LYTLE, GREGORY T SISSEL, HOWARD J SISSEL, LAVONNE J
42M W 164496		DM	30.00 GPM	07/14/1946	SENESE	26	24N	57E	RI		GROUNDWATER	LYTLE, GREGORY T SISSEL, HOWARD J SISSEL, LAVONNE J
42M W 164908		MD	35.00 GPM	12/31/1948	SWNESW	22	15N	55E	DW		GROUNDWATER	ENGLE, CODY J ENGLE, GARY D ENGLE, JENNIFER L ENGLE, SKEETER ENGLE, WACO
42M W 164909		ST	6.00 GPM	07/15/1942	NWNWNW	21	19N	53E	DW		GROUNDWATER	SKR FARMS INC
42M W 164910		ST	4.50 GPM	09/04/1973	NESE	7	19N	52E	DW		GROUNDWATER	MCENROE, JAMES ERNEST LIVING TRUST
42M W 164911		ST		12/31/1909	S2	18	19N	52E	DW	UT	DEER CREEK, NORTH FORK	MCENROE, JAMES ERNEST LIVING TRUST
42M W 164912		ST		12/31/1944	NWSENE	17	19N	52E	DW	SP	DEER CREEK, NORTH FORK	MCENROE, JAMES ERNEST LIVING TRUST
42M W 164913		LG	35.00 GPM	04/30/1950	NWSWNW	34	16N	55E	DW		DRY CREEK	LUNDE, KENNETH K LUNDE, TAMARA L

DEPARTMENT OF NATURAL RESOURCES AND CONSERVATION

YELLOWSTONE RIVER, BELOW POWDER RIVER

BASIN 42M

INDEX OF CLAIMS BY WATER RIGHT ID NUMBER

TRIB Values: MP= Manmade Pit, NP=Natural Pit, SD=Secondary Diversion, SI=Subirrigation, SP=Spring, WS=Waste & Seepage, UT=Unnamed Tributary;

POD Indicator: &=Only First POD Listed

WATER RIGHT ID Values: (D, U, W, X) = Adjudication, (C, K, P, Q, R) = New Appropriations, (M) = Water Reservations

WATER RIGHT ID	LATE CLAIM	USE	FLOW RATE	ENFORCEABLE PRIORITY DATE	POINT OF DIVERSION					TRIB	SOURCE NAME	OWNER NAME
					QTR	SEC	TWP	RGE	CN			
42M W 164914		IR		05/01/1956	SWSENE	14	14N	52E	DW	UT	BAD ROUTE CREEK	MOFFETT, CHARLES L MOFFETT, IRENE G MYRAN, LAURA M NIELSEN, CAROL B
42M W 164915		ST	5.00 GPM	10/15/1955	NWSESW	34	16N	56E	DW		GROUNDWATER	ANDERSON, AVA LEE F ANDERSON, BARRY T
42M W 164916		ST		12/31/1945	SWSENW	11	19N	57E	RI	UT	BEEF SLOUGH	AGRICULTURAL ENTERPRISES LLC
42M W 164917		ST	10.00 GPM	04/21/1982	NWNESW	4	19N	57E	RI		GROUNDWATER	BASTA, DEBI K BASTA, TODD J
42M W 164918		CM	20.00 GPM	10/22/1981	NWNSE	27	16N	55E	DW		GROUNDWATER	GLENDIVE VENTURES LLC
42M W 164919		ST	10.00 GPM	01/07/1982	NWSWSE	7	14N	55E	DW		GROUNDWATER	SCHENDEL, DALE & WENDI TRUST
42M W 164921		DM	10.00 GPM	01/07/1982	NWSWSE	7	14N	55E	DW		GROUNDWATER	SCHENDEL, DALE & WENDI TRUST
42M W 165204		ST		12/31/1930	W2	2	18N	52E	DW		DEER CREEK, NORTH FORK	HARTWIG, LOUANNE IRA
42M W 165205		ST		12/31/1952	NESWNW	2	18N	52E	DW	SP	DEER CREEK, NORTH FORK	HARTWIG, LOUANNE IRA
42M W 165206		ST		12/31/1930	SENWSW	2	18N	52E	DW	SP	DEER CREEK, NORTH FORK	HARTWIG, LOUANNE IRA
42M W 165207		CM	25.00 GPM	12/31/1957	NENWNE	34	16N	55E	DW		GROUNDWATER	SRS CRISAFULLI INC
42M W 165208		IR	3.79 CFS	06/15/1965	NESWNW	7	17N	56E	DW	UT	YELLOWSTONE RIVER	SCARNECCHIA, DENNIS L
42M W 165209		ST	4.00 GPM	04/15/1951	SESWNW	24	15N	52E	DW		GROUNDWATER	LATKA, DENNIS LATKA, STEPHEN & JOSEPHINE FAMILY TRUST
42M W 165210		ST		09/19/1910	SWNWSW	18	15N	53E	DW	SP	CLEAR CREEK	LATKA, DENNIS LATKA, STEPHEN & JOSEPHINE FAMILY TRUST
42M W 165211		ST		06/19/1950	NWSWNW	24	15N	52E	DW	UT	CLEAR CREEK	LATKA, DENNIS LATKA, STEPHEN & JOSEPHINE FAMILY TRUST
42M W 165212		MD	4.00 GPM	06/18/1958	SESWNW	24	15N	52E	DW		GROUNDWATER	LATKA, DENNIS LATKA, STEPHEN & JOSEPHINE FAMILY TRUST
42M W 165213		DM	10.00 GPM	01/25/1982	SWSESE	32	25N	57E	RI		GROUNDWATER	KOPP FARMS INC
42M W 165214		DM	10.00 GPM	12/31/1960	SWSESE	32	25N	57E	RI		GROUNDWATER	KOPP FARMS INC
42M W 165215		ST	8.50 GPM	12/31/1947	SWSESE	32	25N	57E	RI		GROUNDWATER	KOPP FARMS INC

DEPARTMENT OF NATURAL RESOURCES AND CONSERVATION

YELLOWSTONE RIVER, BELOW POWDER RIVER

BASIN 42M

INDEX OF CLAIMS BY WATER RIGHT ID NUMBER

TRIB Values: MP= Manmade Pit, NP=Natural Pit, SD=Secondary Diversion, SI=Subirrigation, SP=Spring, WS=Waste & Seepage, UT=Unnamed Tributary;

POD Indicator: &=Only First POD Listed

WATER RIGHT ID Values: (D, U, W, X) = Adjudication, (C, K, P, Q, R) = New Appropriations, (M) = Water Reservations

WATER RIGHT ID	LATE CLAIM	USE	FLOW RATE	ENFORCEABLE PRIORITY DATE	POINT OF DIVERSION					TRIB	SOURCE NAME	OWNER NAME
					QTR	SEC	TWP	RGE	CN			
42M W 165216		ST	8.50 GPM	01/25/1982	SWSESE	32	25N	57E	RI		GROUNDWATER	KOPP FARMS INC
42M W 165217		ST	10.00 GPM	12/31/1909	SESWSE	14	23N	59E	RI		GROUNDWATER	MADISON, THE FAMILY TRUST
42M W 165218		ST	5.00 GPM	12/31/1910	SESENE	32	20N	60E	RI		GROUNDWATER	SIDNEY OIL CO
42M W 165219		DM	10.00 GPM	12/31/1909	SESENE	32	20N	60E	RI		GROUNDWATER	SIDNEY OIL CO
42M W 165220		DM	10.00 GPM	12/31/1909	SESWSE	14	23N	59E	RI		GROUNDWATER	MADISON, THE FAMILY TRUST
42M W 165221		ST		12/31/1954	NENWNE	31	20N	60E	RI	UT	SHADWELL CREEK	SIDNEY OIL CO
42M W 165222		ST	3.00 GPM	12/31/1960	SENWSW	1	19N	59E	RI		GROUNDWATER	SIDNEY OIL CO
42M W 165223		ST	7.00 GPM	12/31/1910	SESWNW	21	24N	59E	RI		GROUNDWATER	CHRISTENSEN, RICHARD A LAWHEAD, RHONDA
42M W 165224		MD	10.00 GPM	12/31/1910	SESWNW	21	24N	59E	RI		GROUNDWATER	CHRISTENSEN, RICHARD A LAWHEAD, RHONDA
42M W 165225		ST	4.00 GPM	12/31/1960	SWNWNW	28	24N	59E	RI		GROUNDWATER	BERRY, WAYNE L REVOCABLE TRUST DTD 11/11/1996 CHRISTENSEN, RICHARD A
42M W 165226		IR	300.00 GPM	08/15/1940	NWNESW	35	15N	54E	DW		WHOOPIE CREEK	GARPESTAD, JONI GARPESTAD, MICHAEL
42M W 165227		ST	4.50 GPM	12/31/1945	SENESE	26	19N	52E	DW		GROUNDWATER	OAKLAND, ROSS C OAKLAND, TARA DAWN
42M W 165228		ST		12/31/1946	SENESE	34	20N	52E	DW		THIRTEENMILE CREEK, SOUTH FORK	SPENCER INC
42M W 165230		IN	65.50 CFS	08/19/1958	SWNESW	9	22N	59E	RI		YELLOWSTONE RIVER	MONTANA DAKOTA UTILITIES CO
42M W 165231		ST	10.00 GPM	06/29/1973	SWNESE	28	20N	56E	DW		GROUNDWATER	DYNNESON LAND LLC
42M W 165232		ST	10.00 GPM	12/31/1960	NESENE	11	21N	54E	DW		GROUNDWATER	HEART PLUS LLC
42M W 165233		DM	10.00 GPM	12/31/1960	NESENE	11	21N	54E	DW		GROUNDWATER	HEART PLUS LLC
42M W 165234		ST		11/13/1962	NWNWSW	3	19N	55E	DW	SP	BURNS CREEK	EATON, FRANK & SONS
42M W 165235		ST		11/13/1962	NESENE	3	19N	55E	DW	UT	BURNS CREEK	EATON, FRANK & SONS
42M W 165236		ST		11/13/1962	NESENE	3	19N	55E	DW	SP	BURNS CREEK	EATON, FRANK & SONS
42M W 165237		ST	10.00 GPM	12/31/1930	NENESW	13	19N	55E	DW		GROUNDWATER	EATON, FRANK & SONS
42M W 165238		ST	10.00 GPM	12/31/1942	SESENE	13	19N	55E	DW		GROUNDWATER	EATON, FRANK & SONS
42M W 165239		ST		12/31/1948	NENWNW	10	19N	55E	DW	UT	BURNS CREEK	EATON, FRANK & SONS
42M W 165240		ST		11/13/1962	NENESW	10	19N	55E	DW	SP	BURNS CREEK	EATON, FRANK & SONS

DEPARTMENT OF NATURAL RESOURCES AND CONSERVATION

YELLOWSTONE RIVER, BELOW POWDER RIVER

BASIN 42M

INDEX OF CLAIMS BY WATER RIGHT ID NUMBER

TRIB Values: MP= Manmade Pit, NP=Natural Pit, SD=Secondary Diversion, SI=Subirrigation, SP=Spring, WS=Waste & Seepage, UT=Unnamed Tributary;

POD Indicator: &=Only First POD Listed

WATER RIGHT ID Values: (D, U, W, X) = Adjudication, (C, K, P, Q, R) = New Appropriations, (M) = Water Reservations

WATER RIGHT ID	LATE CLAIM	USE	FLOW RATE	ENFORCEABLE PRIORITY DATE	POINT OF DIVERSION					TRIB	SOURCE NAME	OWNER NAME
					QTR	SEC	TWP	RGE	CN			
42M W 165241		ST		11/13/1962	SESENE	10	19N	55E	DW	SP	BURNS CREEK	EATON, FRANK & SONS
42M W 165242		MD	25.00 GPM	12/31/1955	NENWNW	10	19N	55E	DW		GROUNDWATER	EATON, FRANK & SONS
42M W 165243		ST		12/31/1961	SESWSW	2	19N	55E	DW	UT	BURNS CREEK	EATON, FRANK & SONS
42M W 165244		ST		11/14/1928	N2	2	19N	55E	DW	UT	BURNS CREEK	EATON, FRANK & SONS
42M W 165245		ST		11/25/1915	NESESE	4	19N	55E	DW	SP	BURNS CREEK	EATON, FRANK & SONS
42M W 165246		ST		11/25/1915	NWSWNE	4	19N	55E	DW	SP	BURNS CREEK	EATON, FRANK & SONS
42M W 165247		ST		11/25/1915	NESENE	4	19N	55E	DW	SP	BURNS CREEK	EATON, FRANK & SONS
42M W 165248		ST		11/13/1962	SWNWNE	1	19N	55E	DW	SP	BURNS CREEK	EATON, FRANK & SONS
42M W 165249		ST		11/13/1962	NENWNE	1	19N	55E	DW	SP	BURNS CREEK	EATON, FRANK & SONS
42M W 165250		ST		11/13/1962	SEENENW	1	19N	55E	DW	SP	BURNS CREEK	EATON, FRANK & SONS
42M W 165251		ST		12/06/1915	SWSW	15	20N	56E	DW		BURNS CREEK, MIDDLE FORK	HEART PLUS LLC VAIRA, SUSIE TRUST
42M W 165252		ST	10.00 GPM	06/29/1973	NWSESW	14	20N	56E	DW	SP	BURNS CREEK, NORTH FORK	HEART PLUS LLC VAIRA, SUSIE TRUST
42M W 165253		ST		03/20/1919	S2	10	20N	56E	DW	UT	BURNS CREEK, NORTH FORK	HEART PLUS LLC VAIRA, SUSIE TRUST
42M W 165254		ST		08/06/1928	NWNENE	24	20N	55E	DW	SP	BURNS CREEK	DYNNESON LAND LLC
42M W 165255		ST	18.00 GPM	06/29/1973	SWNWSE	4	20N	56E	DW	SP	BURNS CREEK, NORTH FORK	HEART PLUS LLC VAIRA, SUSIE TRUST
42M W 165256		ST	5.00 GPM	06/29/1973	SWSWSW	4	20N	56E	DW	SP	BURNS CREEK, NORTH FORK	HEART PLUS LLC VAIRA, SUSIE TRUST
42M W 165257		ST	10.00 GPM	06/29/1973	NWSENE	9	20N	56E	DW		GROUNDWATER	HEART PLUS LLC VAIRA, SUSIE TRUST
42M W 165258		ST	10.00 GPM	06/29/1973	SWSESE	23	20N	56E	DW		GROUNDWATER	HEART PLUS LLC VAIRA, SUSIE TRUST
42M W 165259		DM	15.00 GPM	06/29/1973	SWSESE	23	20N	56E	DW		GROUNDWATER	HEART PLUS LLC VAIRA, SUSIE TRUST
42M W 165260		ST	5.00 GPM	06/26/1973	NESWSW	18	20N	56E	DW	SP	BURNS CREEK, MIDDLE FORK	DYNNESON LAND LLC
42M W 165261		DM	15.00 GPM	06/29/1973	NENENE	18	20N	56E	DW		GROUNDWATER	DYNNESON LAND LLC

DEPARTMENT OF NATURAL RESOURCES AND CONSERVATION

YELLOWSTONE RIVER, BELOW POWDER RIVER

BASIN 42M

INDEX OF CLAIMS BY WATER RIGHT ID NUMBER

TRIB Values: MP= Manmade Pit, NP=Natural Pit, SD=Secondary Diversion, SI=Subirrigation, SP=Spring, WS=Waste & Seepage, UT=Unnamed Tributary;

POD Indicator: &=Only First POD Listed

WATER RIGHT ID Values: (D, U, W, X) = Adjudication, (C, K, P, Q, R) = New Appropriations, (M) = Water Reservations

WATER RIGHT ID	LATE CLAIM	USE	FLOW RATE	ENFORCEABLE PRIORITY DATE	POINT OF DIVERSION					TRIB	SOURCE NAME	OWNER NAME
					QTR	SEC	TWP	RGE	CN			
42M W 165262		ST	10.00 GPM	06/29/1973	SENWNW	17	20N	56E	DW		GROUNDWATER	DYNNESON LAND LLC
42M W 165263		ST		12/06/1915	NW	17	20N	56E	DW &		BURNS CREEK, MIDDLE FORK	DYNNESON LAND LLC
42M W 165264		ST		11/13/1962	SENESE	6	19N	56E	DW	SP	BURNS CREEK	EATON, FRANK & SONS
42M W 165265		ST		12/31/1950	SENWNE	6	19N	56E	DW	UT	BURNS CREEK	EATON, FRANK & SONS
42M W 165266		ST	15.00 GPM	12/31/1913	NWSESE	6	19N	56E	DW		GROUNDWATER	EATON, FRANK & SONS
42M W 165267		ST	25.00 GPM	12/31/1946	NWSESE	6	19N	56E	DW		GROUNDWATER	EATON, FRANK & SONS
42M W 165268		ST		12/28/1916	SWNWSE	11	19N	55E	DW	SP	BURNS CREEK	EATON, FRANK & SONS
42M W 165269		ST		12/28/1916	NWSWSW	11	19N	55E	DW	SP	BURNS CREEK	EATON, FRANK & SONS
42M W 165270		ST		12/28/1916	SWSWNW	11	19N	55E	DW	SP	BURNS CREEK	EATON, FRANK & SONS
42M W 165271		ST		12/31/1940	NWNESE	11	19N	55E	DW	UT	BURNS CREEK	EATON, FRANK & SONS
42M W 165272		ST	20.00 GPM	12/31/1940	NENWSE	11	19N	55E	DW		GROUNDWATER	EATON, FRANK & SONS
42M W 165273		ST		11/13/1962	NWSESW	9	19N	55E	DW	SP	THIRTEENMILE CREEK	EATON, FRANK & SONS
42M W 165274		ST		03/27/1946		1	21N	54E	DW		BURNS CREEK, NORTH FORK	HEART PLUS LLC
42M W 165275		ST		03/27/1946	SWSESE	1	21N	54E	DW		BURNS CREEK, NORTH FORK	HEART PLUS LLC
42M W 165276		ST	15.00 GPM	12/31/1958	SWSESW	30	20N	58E	RI		GROUNDWATER	MOBIL COAL RESOURCES INC
42M W 165277		ST	7.00 GPM	12/31/1957	SWNWSE	32	20N	57E	RI		GROUNDWATER	HEART PLUS LLC
42M W 165278		DM	6.00 GPM	12/31/1925	NWSWNW	32	20N	57E	RI		GROUNDWATER	HEART PLUS LLC
42M W 165279		ST	25.00 GPM	03/16/1966	SWSESE	25	20N	57E	RI		GROUNDWATER	LER, DAVID LER, MATT
42M W 165280		ST	15.00 GPM	06/03/1970	NENWNE	25	20N	57E	RI		GROUNDWATER	LER, DAVID LER, MATT
42M W 165281		ST		02/25/1925	SESWNE	14	20N	57E	RI	SP	DUNLAP CREEK	SEEVE, CRAIG R SEEVE, DONNA M
42M W 165282		ST		11/13/1962	NENWSW	9	19N	55E	DW	SP	THIRTEENMILE CREEK	EATON, FRANK & SONS
42M W 165283		ST		11/13/1962	SWSWNW	9	19N	55E	DW	SP	THIRTEENMILE CREEK	EATON, FRANK & SONS
42M W 165284		ST	8.00 GPM	12/31/1960	NESESE	14	20N	57E	RI		GROUNDWATER	SEEVE, CRAIG R SEEVE, DONNA M
42M W 165285		ST	20.00 GPM	06/03/1970	NWSENW	34	20N	57E	RI		GROUNDWATER	MOBIL COAL RESOURCES INC

DEPARTMENT OF NATURAL RESOURCES AND CONSERVATION

YELLOWSTONE RIVER, BELOW POWDER RIVER

BASIN 42M

INDEX OF CLAIMS BY WATER RIGHT ID NUMBER

TRIB Values: MP= Manmade Pit, NP=Natural Pit, SD=Secondary Diversion, SI=Subirrigation, SP=Spring, WS=Waste & Seepage, UT=Unnamed Tributary;

POD Indicator: &=Only First POD Listed

WATER RIGHT ID Values: (D, U, W, X) = Adjudication, (C, K, P, Q, R) = New Appropriations, (M) = Water Reservations

WATER RIGHT ID	LATE CLAIM	USE	FLOW RATE	ENFORCEABLE PRIORITY DATE	POINT OF DIVERSION					TRIB	SOURCE NAME	OWNER NAME
					QTR	SEC	TWP	RGE	CN			
42M W 165286		ST	30.00 GPM	01/12/1970	NESWSW	24	20N	57E	RI		GROUNDWATER	LER, DAVID LER, MATT
42M W 165287		ST		01/06/1969	NESWSE	23	20N	57E	RI	MP	PEABODY COULEE	LER, DAVID LER, MATT
42M W 165288		ST	6.00 GPM	12/31/1958	SWSWSE	12	20N	57E	RI		GROUNDWATER	SEEVE, CRAIG R SEEVE, DONNA M
42M W 165289		ST		01/06/1969	SWSENW	11	20N	57E	RI	UT	DUNLAP CREEK	SEEVE, CRAIG R SEEVE, DONNA M
42M W 165290		ST		12/31/1940	SWNWSW	9	19N	55E	DW	UT	THIRTEENMILE CREEK	EATON, FRANK & SONS
42M W 165291		ST	25.00 GPM	12/31/1955	NENENE	9	19N	55E	DW		GROUNDWATER	EATON, FRANK & SONS
42M W 165292		ST		11/13/1962	SWSENE	3	19N	55E	DW	SP	BURNS CREEK	EATON, FRANK & SONS
42M W 165293		ST		11/13/1962	NWSWSW	3	19N	55E	DW	SP	BURNS CREEK	EATON, FRANK & SONS
42M W 165294		ST		12/31/1959	SWNWNW	28	20N	56E	DW	UT	BURNS CREEK, MIDDLE FORK	DYNNESON LAND LLC
42M W 165295		ST		12/31/1959	SWNWNW	28	20N	56E	DW	UT	BURNS CREEK, MIDDLE FORK	DYNNESON LAND LLC
42M W 165296		ST		12/31/1959	SENWNW	28	20N	56E	DW	UT	BURNS CREEK, MIDDLE FORK	DYNNESON LAND LLC
42M W 165297		ST		12/31/1959	NWNENW	28	20N	56E	DW	UT	BURNS CREEK, MIDDLE FORK	DYNNESON LAND LLC
42M W 165298		ST	10.00 GPM	12/31/1957	SENESE	19	20N	56E	DW	SP	BURNS CREEK	DYNNESON LAND LLC
42M W 165299		ST		10/27/1915	NWSWSW	19	20N	56E	DW	SP	BURNS CREEK	DYNNESON LAND LLC
42M W 165300		ST		10/27/1915	NENWSW	19	20N	56E	DW	SP	BURNS CREEK	DYNNESON LAND LLC
42M W 165301		ST		10/27/1915	SWSWNW	19	20N	56E	DW	SP	BURNS CREEK	DYNNESON LAND LLC
42M W 165302		ST	18.00 GPM	06/29/1973	NENWNE	19	20N	56E	DW	SP	BURNS CREEK, MIDDLE FORK	DYNNESON LAND LLC
42M W 165303		ST		08/01/1916	NWNENE	20	20N	56E	DW	UT	BURNS CREEK, MIDDLE FORK	DYNNESON LAND LLC
42M W 165304		ST	20.00 GPM	12/31/1926	SESWSE	4	20N	57E	RI	SP	DUNLAP CREEK	LER FARMS
42M W 165306		ST		01/06/1969	NESENW	5	20N	57E	RI	UT	DUNLAP CREEK	LER FARMS
42M W 165307		ST		06/05/1897	SWSENE	5	20N	57E	RI	SP	DUNLAP CREEK	LER FARMS
42M W 165308		ST		06/05/1897	NESENW	5	20N	57E	RI	SP	DUNLAP CREEK	LER FARMS

DEPARTMENT OF NATURAL RESOURCES AND CONSERVATION

YELLOWSTONE RIVER, BELOW POWDER RIVER

BASIN 42M

INDEX OF CLAIMS BY WATER RIGHT ID NUMBER

TRIB Values: MP= Manmade Pit, NP=Natural Pit, SD=Secondary Diversion, SI=Subirrigation, SP=Spring, WS=Waste & Seepage, UT=Unnamed Tributary;

POD Indicator: &=Only First POD Listed

WATER RIGHT ID Values: (D, U, W, X) = Adjudication, (C, K, P, Q, R) = New Appropriations, (M) = Water Reservations

WATER RIGHT ID	LATE CLAIM	USE	FLOW RATE	ENFORCEABLE PRIORITY DATE	POINT OF DIVERSION					TRIB	SOURCE NAME	OWNER NAME
					QTR	SEC	TWP	RGE	CN			
42M W 165309		ST		12/31/1940	NENENE	9	20N	57E	RI	SP	DUNLAP CREEK	LER FARMS
42M W 165310		ST		12/31/1940	SWSWSW	4	20N	57E	RI	SP	DUNLAP CREEK	LER FARMS
42M W 165311		ST		06/06/1917	SWSW	30	20N	56E	DW		BURNS CREEK	DYNNESON LAND LLC
42M W 165312		ST	15.00 GPM	12/31/1959	SWSWNE	29	20N	56E	DW		GROUNDWATER	DYNNESON LAND LLC
42M W 165313		ST		05/21/1920	NW	26	20N	56E	DW		BURNS CREEK, MIDDLE FORK	HEART PLUS LLC VAIRA, SUSIE TRUST
42M W 165314		ST		12/23/1963	NENWSW	18	15N	51E	DW	SP	BAD ROUTE CREEK, MIDDLE FORK	EATON, FRANK & SONS
42M W 165315		ST	10.00 GPM	04/12/1965	NWSENW	8	15N	51E	DW		GROUNDWATER	EATON, FRANK & SONS
42M W 165316		ST	10.00 GPM	04/12/1965	NWSENW	8	15N	51E	DW		GROUNDWATER	EATON, FRANK & SONS
42M W 165317		ST		12/23/1963	SESESE	8	15N	51E	DW	SP	BAD ROUTE CREEK, EAST FORK	EATON, FRANK & SONS
42M W 165318		ST		12/23/1963	SENWNW	8	15N	51E	DW	SP	BAD ROUTE CREEK, EAST FORK	EATON, FRANK & SONS
42M W 165319		ST	10.00 GPM	12/23/1963	SENWNW	8	15N	51E	DW		GROUNDWATER	EATON, FRANK & SONS
42M W 165320		DM	10.00 GPM	12/23/1963	SENWNW	8	15N	51E	DW		GROUNDWATER	EATON, FRANK & SONS
42M W 165321		ST	10.00 GPM	04/12/1965	SWNESE	6	15N	51E	DW		GROUNDWATER	EATON, FRANK & SONS
42M W 165322		ST		12/23/1963	SWNESE	6	15N	51E	DW	SP	BAD ROUTE CREEK, EAST FORK	EATON, FRANK & SONS
42M W 165323		ST	10.00 GPM	12/31/1935	SWSWSW	4	16N	51E	DW		GROUNDWATER	EATON, FRANK & SONS
42M W 165324		ST		12/31/1900	NESESW	4	16N	51E	DW	SP	CLEAR CREEK	EATON, FRANK & SONS
42M W 165325		ST		12/31/1900	NWNWSW	4	16N	51E	DW	SP	CLEAR CREEK	EATON, FRANK & SONS
42M W 165326		ST	10.00 GPM	12/31/1935	NENWNW	8	16N	51E	DW		GROUNDWATER	EATON, FRANK & SONS
42M W 165327		ST		12/31/1940	NENWNW	8	16N	51E	DW	UT	CLEAR CREEK	EATON, FRANK & SONS
42M W 165328		ST		12/31/1900	SESENE	33	17N	50E	DW	SP	CLEAR CREEK	EATON, FRANK & SONS
42M W 165329		ST		12/31/1940	NESESW	27	17N	51E	DW		UPPER SEVENMILE CREEK, TIMBER FORK	EATON, FRANK & SONS
42M W 165330		ST	10.00 GPM	12/31/1950	SWSWSW	27	17N	51E	DW		GROUNDWATER	EATON, FRANK & SONS
42M W 165331		LG	10.00 GPM	12/31/1935	SWSWSW	4	16N	51E	DW		GROUNDWATER	EATON, FRANK & SONS
42M W 165332		ST	10.00 GPM	12/31/1955	SESWSW	4	16N	51E	DW		GROUNDWATER	EATON, FRANK & SONS
42M W 165333		ST		12/31/1900	NENESW	33	17N	50E	DW	SP	CLEAR CREEK	EATON, FRANK & SONS
42M W 165334		ST	10.00 GPM	12/31/1942	SWNESW	10	15N	50E	PI		GROUNDWATER	EATON, FRANK & SONS

DEPARTMENT OF NATURAL RESOURCES AND CONSERVATION

YELLOWSTONE RIVER, BELOW POWDER RIVER

BASIN 42M

INDEX OF CLAIMS BY WATER RIGHT ID NUMBER

TRIB Values: MP= Manmade Pit, NP=Natural Pit, SD=Secondary Diversion, SI=Subirrigation, SP=Spring, WS=Waste & Seepage, UT=Unnamed Tributary;

POD Indicator: &=Only First POD Listed

WATER RIGHT ID Values: (D, U, W, X) = Adjudication, (C, K, P, Q, R) = New Appropriations, (M) = Water Reservations

WATER RIGHT ID	LATE CLAIM	USE	FLOW RATE	ENFORCEABLE PRIORITY DATE	POINT OF DIVERSION					TRIB	SOURCE NAME	OWNER NAME
					QTR	SEC	SEC	TWP	RGE			
42M W 165335		ST		07/13/1880	NESWSW	10	15N	50E	PI	SP	BAD ROUTE CREEK, WEST FORK	EATON, FRANK & SONS
42M W 165336		ST		07/13/1880	SENWSW	10	15N	50E	PI	SP	BAD ROUTE CREEK, WEST FORK	EATON, FRANK & SONS
42M W 165337		ST		12/31/1960	SENWSW	10	15N	50E	PI		BAD ROUTE CREEK, WEST FORK	EATON, FRANK & SONS
42M W 165338		MD	10.00 GPM	12/31/1942	SWNESW	10	15N	50E	PI		GROUNDWATER	EATON, FRANK & SONS
42M W 165339		ST	10.00 GPM	12/31/1956	SWNESW	10	15N	50E	PI		GROUNDWATER	EATON, FRANK & SONS
42M W 165340		MD	10.00 GPM	12/31/1956	SWNESW	10	15N	50E	PI		GROUNDWATER	EATON, FRANK & SONS
42M W 165341		ST		07/13/1880	SESWSE	11	15N	50E	PI	SP	BAD ROUTE CREEK, MIDDLE FORK	EATON, FRANK & SONS
42M W 165342		ST		07/13/1880	NENWNE	15	15N	50E	PI	SP	BAD ROUTE CREEK, WEST FORK	EATON, FRANK & SONS
42M W 165343		ST		07/13/1880	SESENE	15	15N	50E	PI	SP	BAD ROUTE CREEK, WEST FORK	EATON, FRANK & SONS
42M W 165344		ST		07/13/1880	SWSESW	2	15N	50E	PI	SP	BAD ROUTE CREEK, MIDDLE FORK	EATON, FRANK & SONS
42M W 165345		ST	10.00 GPM	08/28/1967	NWSWNE	22	15N	50E	PI		GROUNDWATER	EATON, FRANK & SONS
42M W 165346		ST	10.00 GPM	12/31/1942	SWSWNE	35	15N	50E	PI		GROUNDWATER	EATON, FRANK & SONS
42M W 165347		MD	10.00 GPM	04/30/1943	NENENE	2	16N	50E	PI		GROUNDWATER	EATON, FRANK & SONS
42M W 165348		ST	10.00 GPM	04/30/1943	NENENE	2	16N	50E	PI		GROUNDWATER	EATON, FRANK & SONS
42M W 165349		ST		12/31/1900	NENENE	27	16N	50E	PI	SP	BAD ROUTE CREEK, EAST FORK	EATON, FRANK & SONS
42M W 165350		ST		10/31/1962	NWNWNE	28	16N	55E	DW	SP	DRY CREEK	ZUROFF, AUDREY M FAMILY TRUST
42M W 165351		XX		06/08/1973	NWNWSE	35	18N	56E	DW		YELLOWSTONE RIVER	GREAT NORTHERN PROPERTIES LTD PRTRNSHP
42M W 165394		ST	2.00 GPM	04/27/1982	NESENW	13	19N	52E	DW	SP	THIRTEENMILE CREEK, SOUTH FORK	WAGENKNECHT, JOHN C CREDIT SHELTER TRUST WAGENKNECHT, MARGIE G REVOCABLE TRUST
42M W 165710		ST		12/31/1958	NENESW	26	18N	51E	DW	UT	DEER CREEK, SOUTH FORK	WOLFF & SONS INC
42M W 165711		ST		12/31/1947	NWSWNE	11	24N	58E	RI		FIRST HAY CREEK, NORTH FORK	BERRY, SHARON J TRUST BERRY, WAYNE L TRUST
42M W 165712		ST		12/31/1955	NW	2	24N	58E	RI	UT	FIRST HAY CREEK, NORTH FORK	BERRY, SHARON J TRUST BERRY, WAYNE L TRUST

DEPARTMENT OF NATURAL RESOURCES AND CONSERVATION

YELLOWSTONE RIVER, BELOW POWDER RIVER

BASIN 42M

INDEX OF CLAIMS BY WATER RIGHT ID NUMBER

TRIB Values: MP= Manmade Pit, NP=Natural Pit, SD=Secondary Diversion, SI=Subirrigation, SP=Spring, WS=Waste & Seepage, UT=Unnamed Tributary;

POD Indicator: &=Only First POD Listed

WATER RIGHT ID Values: (D, U, W, X) = Adjudication, (C, K, P, Q, R) = New Appropriations, (M) = Water Reservations

WATER RIGHT ID	LATE CLAIM	USE	FLOW RATE	ENFORCEABLE PRIORITY DATE	POINT OF DIVERSION					TRIB	SOURCE NAME	OWNER NAME
					QTR	SEC	TWP	RGE	CN			
42M W 165713		AS	3.00 GPM	12/31/1935	SENENW	23	19N	52E	DW	SP	LOWER SEVENMILE CREEK	RAISL, CHRISTOPHER J RAISL, WILLIAM P
42M W 165714		ST		12/31/1946	SWNESW	10	24N	58E	RI	UT	FIRST HAY CREEK	BERRY, SHARON J TRUST BERRY, WAYNE L TRUST
42M W 165715		DM	30.00 GPM	04/15/1941	SENWSE	1	20N	53E	DW	SP	THIRTEENMILE CREEK, NORTH FORK	TRIPLE S INC
42M W 165716		ST	30.00 GPM	04/15/1941	SENWSE	1	20N	53E	DW	SP	THIRTEENMILE CREEK, NORTH FORK	TRIPLE S INC
42M W 165717		ST		12/31/1928	S2	27	22N	56E	RI	UT	FOX CREEK	BORT, CAROL A TRUST BORT, WILLARD J & THEO F TRUST
42M W 165718		ST		12/31/1958	SESESE	7	19N	60E	RI	UT	SMITH CREEK	BERZEL, JOE M INC BERZEL, KATHY
42M W 165719		ST		12/31/1945	NWSENE	7	19N	60E	RI	UT	SMITH CREEK	BERZEL, JOE M INC BERZEL, KATHY
42M W 165720		ST		01/12/1949	SENESE	8	23N	56E	RI	UT	THREE BUTTES CREEK	STONE BUTTE FARMS INC
42M W 165721		ST		03/25/1942	SENWSE	8	23N	56E	RI	SP	THREE BUTTES CREEK	STONE BUTTE FARMS INC
42M W 165722		ST	1.50 GPM	03/25/1942	NENENE	18	23N	56E	RI		GROUNDWATER	STONE BUTTE FARMS INC
42M W 165723		DM	15.00 GPM	01/10/1926	SWSWSE	10	23N	56E	RI		GROUNDWATER	STONE BUTTE FARMS INC
42M W 165724		ST	9.00 GPM	06/30/1943	SWSWNE	11	13N	53E	DW		GROUNDWATER	TIBBETTS, TODD S
42M W 165725		ST		03/31/1946	SWNESE	14	13N	53E	DW &	UT	YELLOWSTONE RIVER	TIBBETTS, TODD S
42M W 165726		ST		01/01/1969	SW	4	17N	55E	DW		LOWER SEVENMILE CREEK	AUS, ROSE M
42M W 165727		ST		01/01/1969	N2SE	5	17N	55E	DW		LOWER SEVENMILE CREEK	AUS, KRISTIN K
42M W 165728		ST		10/03/1967	S2SE	26	18N	54E	DW		LOWER SEVENMILE CREEK	INGRAHAM, THOMAS & MARGERY FAMILY TRUST
42M W 165729		ST		12/31/1931	NE	11	18N	52E	DW		DEER CREEK, NORTH FORK	BRYHN INC
42M W 165730		ST		12/31/1910	NENE	32	16N	54E	DW	SP	SEVENMILE CREEK	FISHER, THOMAS G
42M W 165731		ST		12/31/1910		33	16N	54E	DW		SPRING CREEK	FISHER, THOMAS G
42M W 165732		DM	5.00 GPM	10/31/1957	SENESE	14	17N	55E	DW		GROUNDWATER	COUNTRY CROSS RANCH LLC
42M W 165733		ST		04/01/1957	N2NESE	14	17N	55E	DW		LOWER SEVENMILE CREEK	COUNTRY CROSS RANCH LLC
42M W 165734		ST		10/31/1938	SWNENW	22	18N	54E	DW	UT	LOWER SEVENMILE CREEK	INGRAHAM, THOMAS & MARGERY FAMILY TRUST
42M W 165735		ST		10/31/1942	SWSWNW	23	18N	54E	DW	UT	LOWER SEVENMILE CREEK	INGRAHAM, THOMAS & MARGERY FAMILY TRUST

DEPARTMENT OF NATURAL RESOURCES AND CONSERVATION

YELLOWSTONE RIVER, BELOW POWDER RIVER

BASIN 42M

INDEX OF CLAIMS BY WATER RIGHT ID NUMBER

TRIB Values: MP= Manmade Pit, NP=Natural Pit, SD=Secondary Diversion, SI=Subirrigation, SP=Spring, WS=Waste & Seepage, UT=Unnamed Tributary;

POD Indicator: &=Only First POD Listed

WATER RIGHT ID Values: (D, U, W, X) = Adjudication, (C, K, P, Q, R) = New Appropriations, (M) = Water Reservations

WATER RIGHT ID	LATE CLAIM	USE	FLOW RATE	ENFORCEABLE PRIORITY DATE	POINT OF DIVERSION					TRIB	SOURCE NAME	OWNER NAME		
					QTR	SEC	SEC	TWP	RGE				CN	
42M W 165736		ST		12/31/1899	NE	SE	NW	23	18N	54E	DW	SP	LOWER SEVENMILE CREEK	INGRAHAM, THOMAS & MARGERY FAMILY TRUST
42M W 165737		ST		12/31/1899	SE	SW	NW	36	18N	54E	DW	SP	DRY CREEK	INGRAHAM, THOMAS & MARGERY FAMILY TRUST
42M W 165738		ST		12/31/1899	NW			36	18N	54E	DW		LOWER SEVENMILE CREEK	INGRAHAM, THOMAS & MARGERY FAMILY TRUST
42M W 165739		ST		12/31/1900	SW			26	18N	54E	DW		LOWER SEVENMILE CREEK	INGRAHAM, MARGERY L INGRAHAM, THOMAS W
42M W 165740		ST		09/30/1940	NE	SE	SW	23	18N	54E	DW	UT	LOWER SEVENMILE CREEK	INGRAHAM, THOMAS & MARGERY FAMILY TRUST
42M W 165741		MD	10.00 GPM	12/31/1947	S	W	SW	26	18N	54E	DW		GROUNDWATER	INGRAHAM, THOMAS & MARGERY FAMILY TRUST
42M W 165742		ST		12/31/1940	N	W	S	4	15N	54E	DW	SP	SAND CREEK	STEFFAN, AMY L STEFFAN, JARROD M
42M W 165743		ST		01/01/1941	N	W	N	9	15N	54E	DW	SP	SAND CREEK	BENNETT JAMES T ESTATE OF BENNETT, DAVID J BENNETT, GARY R BENNETT, JOHNNY E BENNETT, TERRY T
42M W 165744		DM	18.00 GPM	12/31/1952	N	W	N	27	16N	55E	DW		GROUNDWATER	ORCUTT, BRENDA
42M W 165745		DM	12.00 GPM	12/31/1955	N	W	N	27	16N	55E	DW		GROUNDWATER	ORCUTT, BRENDA
42M W 165746		ST		05/01/1965	N	E	N	23	14N	54E	DW		CLEAR CREEK	ROEHL, DEBORAH ROEHL, THOMAS
42M W 165747		RC		01/01/1951	W	2	N	29	16N	52E	DW	UT	CLEAR CREEK	WALKER, BERNICE A
42M W 165748		RC	30.00 GPM	06/30/1961	S	W	SE	22	16N	55E	DW		GROUNDWATER	DAWSON COUNTY
42M W 165749		ST		12/31/1895	SW	N	E	28	14N	55E	DW	&	CEDAR CREEK	CEDAR CREEK GRAZING ASSN
42M W 165750		ST		12/31/1895	SW			4	14N	55E	DW	&	YELLOWSTONE RIVER	CEDAR CREEK GRAZING ASSN
42M W 165751		ST		12/31/1916	S	W	SW	11	18N	56E	DW	SP	YELLOWSTONE RIVER	MBA CONSULTANTS
42M W 165752		ST		12/31/1955	N	W	S	13	18N	56E	DW	SP	YELLOWSTONE RIVER	MBA CONSULTANTS
42M W 165754		ST	10.00 GPM	12/31/1940	NE	SE	N	15	18N	56E	DW		GROUNDWATER	MBA CONSULTANTS
42M W 165755		ST		12/31/1955	S	W	N	18	18N	57E	DW	SP	YELLOWSTONE RIVER	MBA CONSULTANTS
42M W 165756		ST	35.00 GPM	12/31/1960	S	W	N	20	18N	57E	DW		GROUNDWATER	MBA CONSULTANTS
42M W 165757		ST	6.00 GPM	07/31/1933	N	W	N	19	18N	57E	DW		GROUNDWATER	MBA CONSULTANTS
42M W 165758		ST		12/31/1950	S	W	SE	19	18N	57E	DW	SP	YELLOWSTONE RIVER	MBA CONSULTANTS
42M W 165759		ST		07/01/1947	S	2	SE	5	16N	55E	DW	&	DEER CREEK	BEAR GULCH RANCH INC

DEPARTMENT OF NATURAL RESOURCES AND CONSERVATION

YELLOWSTONE RIVER, BELOW POWDER RIVER

BASIN 42M

INDEX OF CLAIMS BY WATER RIGHT ID NUMBER

TRIB Values: MP= Manmade Pit, NP=Natural Pit, SD=Secondary Diversion, SI=Subirrigation, SP=Spring, WS=Waste & Seepage, UT=Unnamed Tributary;

POD Indicator: &=Only First POD Listed

WATER RIGHT ID Values: (D, U, W, X) = Adjudication, (C, K, P, Q, R) = New Appropriations, (M) = Water Reservations

WATER RIGHT ID	LATE CLAIM	USE	FLOW RATE	ENFORCEABLE PRIORITY DATE	POINT OF DIVERSION				TRIB	SOURCE NAME	OWNER NAME	
					QTR	SEC	TWP	RGE				CN
42M W 165760		ST		07/14/1933	NENESE	3	20N	60E	RI		OBRIEN CREEK	LAUMEYER, ROBERT L
42M W 165761		ST		06/23/1923	NWNENE	9	20N	60E	RI	SP	OBRIEN CREEK	LAUMEYER, ROBERT L
42M W 165762		ST		06/23/1923	NENWNE	9	20N	60E	RI	SP	OBRIEN CREEK	LAUMEYER, ROBERT L
42M W 165763		ST	10.00 GPM	06/25/1911	SWNESW	32	21N	60E	RI		GROUNDWATER	LAUMEYER, ROBERT L
42M W 165764		DM	0.50 GPM	06/23/1923	SESESE	4	20N	60E	RI	SP	OBRIEN CREEK	LAUMEYER, ROBERT L
42M W 165765		ST		07/31/1941	NWNENW	5	18N	53E	DW		LOWER SEVENMILE CREEK	OAKLAND, ROSS C OAKLAND, TARA DAWN
42M W 165766		DM	8.00 GPM	10/31/1944	SWSWNW	32	19N	53E	DW		GROUNDWATER	OAKLAND, ROSS C OAKLAND, TARA DAWN
42M W 165768		IR	6.00 CFS	02/16/1972	SWSESW	15	13N	53E	DW		BAD ROUTE CREEK	ARMSTRONG, LYLE D
42M W 165769		ST		12/31/1956	NESENW	21	14N	54E	DW	UT	YELLOWSTONE RIVER	SHUCK, GORDON R SHUCK, VICKEY S
42M W 165770		ST		07/15/1941	SESESE	26	18N	51E	DW	UT	DEER CREEK, SOUTH FORK	WOLFF & SONS INC
42M W 165771		ST		07/15/1965	SESWNW	29	16N	58E	DW	UT	BOX ELDER CREEK	BURMAN FAMILY IRREVOCABLE TRUST
42M W 165772		ST		06/30/1945	NWSESE	4	15N	57E	DW	UT	GRIFFITH CREEK	CASEY, JUDITH F
42M W 165773		ST		05/25/1947	SWNWNW	4	15N	57E	DW	UT	GRIFFITH CREEK	CASEY, JUDITH F
42M W 165774		ST		05/01/1910	NENENW	3	14N	54E	DW	SP	WHOOUP CREEK	GARPESTAD, MICHAEL
42M W 165775		ST		05/01/1915	SWNESW	3	14N	54E	DW	SP	CLEAR CREEK	GARPESTAD, MICHAEL
42M W 165776		ST		05/01/1912	NENWSE	33	15N	54E	DW	SP	WHOOUP CREEK	GARPESTAD, JONI GARPESTAD, MICHAEL
42M W 165777		ST	14.00 GPM	06/01/1915	SWNWSW	33	15N	54E	DW		GROUNDWATER	GARPESTAD, JONI GARPESTAD, MICHAEL
42M W 165778		ST		09/01/1925	NENENE	33	15N	54E	DW	SP	WHOOUP CREEK	GARPESTAD, JONI GARPESTAD, MICHAEL
42M W 165779		ST		08/10/1934	SWNESW	31	15N	54E	DW	SP	CLEAR CREEK	GARPESTAD, JONI GARPESTAD, MICHAEL
42M W 165780		ST		05/01/1930	NENWNW	26	15N	54E	DW	UT	YELLOWSTONE RIVER	WHOOUP CREEK CO
42M W 165781		ST	14.00 GPM	06/01/1956	NWSWNE	25	15N	54E	DW		GROUNDWATER	WHOOUP CREEK CO
42M W 165782		ST		03/01/1912	SWNENE	4	14N	54E	DW	SP	CLEAR CREEK	GARPESTAD, MICHAEL
42M W 165783		ST		01/01/1909	SESE	6	14N	54E	DW	SP	CLEAR CREEK	GARPESTAD, MICHAEL

DEPARTMENT OF NATURAL RESOURCES AND CONSERVATION

YELLOWSTONE RIVER, BELOW POWDER RIVER

BASIN 42M

INDEX OF CLAIMS BY WATER RIGHT ID NUMBER

TRIB Values: MP= Manmade Pit, NP=Natural Pit, SD=Secondary Diversion, SI=Subirrigation, SP=Spring, WS=Waste & Seepage, UT=Unnamed Tributary;

POD Indicator: &=Only First POD Listed

WATER RIGHT ID Values: (D, U, W, X) = Adjudication, (C, K, P, Q, R) = New Appropriations, (M) = Water Reservations

WATER RIGHT ID	LATE CLAIM	USE	FLOW RATE	ENFORCEABLE PRIORITY DATE	POINT OF DIVERSION					TRIB	SOURCE NAME	OWNER NAME
					QTR	SEC	TWP	RGE	CN			
42M W 165784		ST		08/10/1934	NWNENW	6	14N	54E	DW	SP	CLEAR CREEK	GARPESTAD, MICHAEL
42M W 165785		ST		01/01/1909	NWSE	6	14N	54E	DW		CLEAR CREEK	GARPESTAD, MICHAEL
42M W 165786		ST		05/01/1910	SWNWSW	5	14N	54E	DW	SP	CLEAR CREEK	GARPESTAD, MICHAEL
42M W 165787		ST		05/01/1910	SENESE	5	14N	54E	DW	SP	CLEAR CREEK	GARPESTAD, MICHAEL
42M W 165788		ST		03/01/1912	SESWSE	34	15N	54E	DW	SP	WHOOPIE CREEK	GARPESTAD, JONI GARPESTAD, MICHAEL
42M W 165789		DM	14.00 GPM	05/01/1955	NENESE	34	15N	54E	DW		GROUNDWATER	GARPESTAD, JONI GARPESTAD, MICHAEL
42M W 165790		ST		07/15/1923	S2N2	15	19N	54E	DW		THIRTEENMILE CREEK	SCARPHOLT, ERIK E SCARPHOLT, KATHLEEN M
42M W 165791		ST		07/15/1943	W2SW	6	19N	54E	DW	UT	THIRTEENMILE CREEK	SCARPHOLT, ERIK E SCARPHOLT, KATHLEEN M
42M W 165792		ST	8.00 GPM	01/01/1939	SWSENE	33	19N	52E	DW		GROUNDWATER	HAGEN, ANGIE R HAGEN, DARREN
42M W 165793		ST	6.00 GPM	12/31/1900	NWSESE	10	13N	54E	DW	SP	CABIN CREEK	GIBBS, LAURIE A GIBBS, TIMOTHY J
42M W 165794		ST		12/31/1900	NENESW	1	13N	54E	DW	SP	YELLOWSTONE RIVER	GIBBS, LAURIE A GIBBS, TIMOTHY J
42M W 165795		ST		12/31/1900	NESWSW	31	13N	54E	PI	SP	SPRING CREEK	HOMESTEAD FARMS LLC
42M W 165796		IR	7.10 CFS	07/23/1971	SWSENW	34	14N	54E	DW		YELLOWSTONE RIVER	GIBBS, LESLEY J GIBBS, RODERICK D
42M W 165797		ST	20.00 GPM	12/31/1940	SESESE	14	16N	52E	DW		GROUNDWATER	DOWNS INC
42M W 165798		ST	10.00 GPM	12/31/1938	SWNWNW	22	18N	53E	DW		GROUNDWATER	OAKLAND, ROSS C
42M W 165799		CM	20.00 GPM	12/31/1959	NENWNE	34	16N	55E	DW		GROUNDWATER	CRISAFULLI, FRANK D CRISAFULLI, RICHARD L

DEPARTMENT OF NATURAL RESOURCES AND CONSERVATION

YELLOWSTONE RIVER, BELOW POWDER RIVER

BASIN 42M

INDEX OF CLAIMS BY WATER RIGHT ID NUMBER

TRIB Values: MP= Manmade Pit, NP=Natural Pit, SD=Secondary Diversion, SI=Subirrigation, SP=Spring, WS=Waste & Seepage, UT=Unnamed Tributary;

POD Indicator: &=Only First POD Listed

WATER RIGHT ID Values: (D, U, W, X) = Adjudication, (C, K, P, Q, R) = New Appropriations, (M) = Water Reservations

WATER RIGHT ID	LATE CLAIM	USE	FLOW RATE	ENFORCEABLE PRIORITY DATE	QTR SEC	POINT OF DIVERSION				TRIB	SOURCE NAME	OWNER NAME
						SEC	TWP	RGE	CN			
42M W 165800		CM		03/05/1956	SEENW	22	16N	55E	DW	UT	YELLOWSTONE RIVER	CRISAFULLI, AMBER L CRISAFULLI, ANGELO TRUST CRISAFULLI, FRANK D CRISAFULLI, JOSEPH T CRISAFULLI, PAMELA TIERNEY CRISAFULLI, RICHARD L GREEN, KATHLEEN R
42M W 165801		CM	20.00 GPM	12/31/1959	NENWNE	34	16N	55E	DW		GROUNDWATER	CRISAFULLI, FRANK D CRISAFULLI, RICHARD L
42M W 165802		CM	20.00 GPM	12/31/1959	NENWNE	34	16N	55E	DW		GROUNDWATER	CRISAFULLI, FRANK D CRISAFULLI, RICHARD L
42M W 165803		ST		07/15/1948	E2	22	17N	52E	DW &	UT	UPPER SEVENMILE CREEK	DEMPEWOLF, CAROL M DEMPEWOLF, DEXTER A
42M W 165804		ST	5.00 GPM	12/31/1924	NENENE	10	17N	52E	DW		GROUNDWATER	DOWNS, BETTY L
42M W 165805		ST	5.00 GPM	12/31/1949	SWSESE	10	17N	52E	DW		GROUNDWATER	DOWNS, BETTY L
42M W 165806		ST	5.00 GPM	12/31/1953	SESESE	3	17N	52E	DW		GROUNDWATER	DOWNS, ANDREW D DOWNS, BETTY L HULL, CRAIG HULL, CRISTINA LISCOMBE, VICKI TORBERT, JON
42M W 165807		ST	6.00 GPM	12/31/1927	NENWNW	10	17N	52E	DW		GROUNDWATER	DOWNS, ANDREW D DOWNS, BETTY L HULL, CRAIG HULL, CRISTINA LISCOMBE, VICKI TORBERT, JON
42M W 165808		ST	5.00 GPM	12/31/1924	NENENE	10	17N	52E	DW		GROUNDWATER	DOWNS, BETTY L
42M W 165809		ST		06/29/1944	NWSENE	10	17N	52E	DW	UT	DEER CREEK, SOUTH FORK	DOWNS, BETTY L
42M W 165810		ST		12/31/1933	SWNESE	10	17N	52E	DW	UT	DEER CREEK, SOUTH FORK	DOWNS, BETTY L

DEPARTMENT OF NATURAL RESOURCES AND CONSERVATION

YELLOWSTONE RIVER, BELOW POWDER RIVER

BASIN 42M

INDEX OF CLAIMS BY WATER RIGHT ID NUMBER

TRIB Values: MP= Manmade Pit, NP=Natural Pit, SD=Secondary Diversion, SI=Subirrigation, SP=Spring, WS=Waste & Seepage, UT=Unnamed Tributary;

POD Indicator: &=Only First POD Listed

WATER RIGHT ID Values: (D, U, W, X) = Adjudication, (C, K, P, Q, R) = New Appropriations, (M) = Water Reservations

WATER RIGHT ID	LATE CLAIM	USE	FLOW RATE	ENFORCEABLE PRIORITY DATE	POINT OF DIVERSION					TRIB	SOURCE NAME	OWNER NAME
					QTR	SEC	TWP	RGE	CN			
42M W 165811		ST		12/31/1946	SE	10	17N	52E	DW	UT	DEER CREEK, SOUTH FORK	DOWNNS, ANDREW D DOWNNS, BETTY L HULL, CRAIG HULL, CRISTINA LISCOMBE, VICKI TORBERT, JON
42M W 165812		ST		12/31/1940	NE	28	17N	52E	DW	SP	UPPER SEVENMILE CREEK	DOWNNS, BETTY L
42M W 165813		ST		12/31/1940	NW	28	17N	52E	DW	SP	UPPER SEVENMILE CREEK	DOWNNS, BETTY L
42M W 165814		ST		12/31/1940	NE	28	17N	52E	DW	SP	UPPER SEVENMILE CREEK	DOWNNS, BETTY L
42M W 165815		ST		12/31/1940	NW	28	17N	52E	DW	SP	UPPER SEVENMILE CREEK	DOWNNS, BETTY L
42M W 165816		ST		12/31/1940	NW	28	17N	52E	DW	SP	UPPER SEVENMILE CREEK	DOWNNS, BETTY L
42M W 165817		ST		12/31/1939	SW	28	17N	52E	DW &		UPPER SEVENMILE CREEK	DOWNNS, BETTY L
42M W 165818		ST		12/31/1940	NE	33	17N	52E	DW	SP	UPPER SEVENMILE CREEK	DOWNNS, BETTY L
42M W 165819		ST		12/31/1946	N	33	17N	52E	DW		UPPER SEVENMILE CREEK	DOWNNS, BETTY L
42M W 165820		ST		06/29/1944	SW	15	17N	52E	DW	UT	UPPER SEVENMILE CREEK	DOWNNS, ANDREW D DOWNNS, BETTY L HULL, CRAIG HULL, CRISTINA LISCOMBE, VICKI TORBERT, JON
42M W 165821		DM	5.00 GPM	12/31/1949	NE	10	17N	52E	DW		GROUNDWATER	DOWNNS, BETTY L
42M W 165822		ST	10.00 GPM	07/15/1951	NE	15	19N	54E	DW		GROUNDWATER	SCARPHOLT, ERIK E SCARPHOLT, KATHLEEN M
42M W 165823		MD	10.00 GPM	12/31/1951	NE	15	19N	54E	DW		GROUNDWATER	SCARPHOLT, ERIK E SCARPHOLT, KATHLEEN M
42M W 165824		ST		12/31/1955	NE	1	15N	57E	DW	SP	KRUG CREEK	ANDERSON, DEBORAH ANDERSON, DONALD
42M W 165825		ST		12/31/1964		1	15N	57E	DW &	UT	KRUG CREEK	ANDERSON, DEBORAH ANDERSON, DONALD

DEPARTMENT OF NATURAL RESOURCES AND CONSERVATION

YELLOWSTONE RIVER, BELOW POWDER RIVER

BASIN 42M

INDEX OF CLAIMS BY WATER RIGHT ID NUMBER

TRIB Values: MP= Manmade Pit, NP=Natural Pit, SD=Secondary Diversion, SI=Subirrigation, SP=Spring, WS=Waste & Seepage, UT=Unnamed Tributary;

POD Indicator: &=Only First POD Listed

WATER RIGHT ID Values: (D, U, W, X) = Adjudication, (C, K, P, Q, R) = New Appropriations, (M) = Water Reservations

WATER RIGHT ID	LATE CLAIM	USE	FLOW RATE	ENFORCEABLE PRIORITY DATE	POINT OF DIVERSION					TRIB	SOURCE NAME	OWNER NAME
					QTR	SEC	TWP	RGE	CN			
42M W 165826	A	ST			SENWSE	11	15N	57E	DW	UT	KRUG CREEK	ANDERSON, DEBORAH ANDERSON, DONALD
42M W 165827		ST		12/31/1955	NESENE	1	15N	57E	DW	SP	KRUG CREEK	ANDERSON, DEBORAH ANDERSON, DONALD
42M W 167312		ST	30.00 GPM	09/25/1957	NWNWSE	16	12N	55E	PI		GROUNDWATER	EAYRS RANCH LLC
42M W 167313		DM	30.00 GPM	05/06/1946	NWSWNW	22	12N	55E	PI		GROUNDWATER	EAYRS RANCH LLC
42M W 167314		ST	30.00 GPM	05/06/1946	NWSWNW	22	12N	55E	PI		GROUNDWATER	EAYRS RANCH LLC
42M W 167315		ST	8.00 GPM	12/31/1941	NWSWSE	12	12N	55E	PI		GROUNDWATER	EAYRS RANCH LLC
42M W 167316		ST		12/31/1940	NWSWSE	12	12N	55E	PI	UT	CABIN CREEK	EAYRS RANCH LLC
42M W 167317		ST		12/31/1938	SWNENW	14	12N	55E	PI	UT	ASH CREEK	EAYRS RANCH LLC
42M W 167318		ST		12/31/1940	NWSENW	14	12N	55E	PI	UT	ASH CREEK	EAYRS RANCH LLC
42M W 167319		ST	30.00 GPM	01/02/1953	SWNENW	15	12N	55E	PI		GROUNDWATER	EAYRS RANCH LLC
42M W 167320		ST	10.00 GPM	12/31/1914	NWSWNW	22	12N	55E	PI		GROUNDWATER	EAYRS RANCH LLC
42M W 167321		DM	10.00 GPM	12/31/1914	NWSWNW	22	12N	55E	PI		GROUNDWATER	EAYRS RANCH LLC
42M W 167322		IR	3.48 CFS	01/31/1906	SESWSW	15	12N	55E	PI	&	CABIN CREEK	EAYRS RANCH LLC
42M W 167323		IR		11/30/1962	NESWNW	22	12N	55E	PI		HAY CREEK	EAYRS RANCH LLC
42M W 167324		IR	3.48 CFS	09/15/1952	SESWSW	15	12N	55E	PI	&	CABIN CREEK	EAYRS RANCH LLC
42M W 167325		IR		01/31/1906	NESWNW	22	12N	55E	PI		HAY CREEK	EAYRS RANCH LLC
42M W 167326		IR	3.48 CFS	01/31/1906	SESWSW	15	12N	55E	PI	&	ASH CREEK	EAYRS RANCH LLC
42M W 167327		ST		01/18/1906	W2	15	12N	55E	PI	&	CABIN CREEK	EAYRS RANCH LLC
42M W 168980		ST		07/13/1880	NE	14	24N	59E	RI		THIRD HAY CREEK	JENKINS, AMANDA JENKINS, CHRISTOPHER
42M W 168981		DM	15.00 GPM	12/21/1947	NENENW	13	24N	59E	RI		GROUNDWATER	DEMING, JASON DEMING, KELLY
42M W 168982		ST	10.00 GPM	12/31/1959	NENWSW	5	19N	60E	RI		GROUNDWATER	SIDNEY OIL CO
42M W 168983		ST	5.00 GPM	12/31/1960	SWSESW	31	20N	60E	RI		GROUNDWATER	SIDNEY OIL CO
42M W 168984		ST		12/31/1957	SWNWSW	33	20N	60E	RI	UT	SHADWELL CREEK	SIDNEY OIL CO
42M W 168985		ST		12/31/1965	NWSENE	5	25N	58E	RI	UT	FOURMILE CREEK	KITTLESAN FAMILY PARTNERSHIP LP
42M W 168986		ST		12/31/1938	SESWNW	8	25N	58E	RI	UT	FOURMILE CREEK	KITTLESAN FAMILY PARTNERSHIP LP
42M W 168987		ST		12/31/1938	NWSWNW	16	25N	58E	RI	UT	FOURMILE CREEK	KITTLESAN FAMILY PARTNERSHIP LP

DEPARTMENT OF NATURAL RESOURCES AND CONSERVATION

YELLOWSTONE RIVER, BELOW POWDER RIVER

BASIN 42M

INDEX OF CLAIMS BY WATER RIGHT ID NUMBER

TRIB Values: MP= Manmade Pit, NP=Natural Pit, SD=Secondary Diversion, SI=Subirrigation, SP=Spring, WS=Waste & Seepage, UT=Unnamed Tributary;

POD Indicator: &=Only First POD Listed

WATER RIGHT ID Values: (D, U, W, X) = Adjudication, (C, K, P, Q, R) = New Appropriations, (M) = Water Reservations

WATER RIGHT ID	LATE CLAIM	USE	FLOW RATE	ENFORCEABLE PRIORITY DATE	POINT OF DIVERSION					TRIB	SOURCE NAME	OWNER NAME	
					QTR	SEC	TWP	RGE	CN				
42M W 168988		ST	30.00 GPM	12/31/1930	SWS	ENW	4	25N	58E	RI		GROUNDWATER	KITTLESON, KENNETH KITTLESON, MARION
42M W 168989		DM	30.00 GPM	12/31/1930	SWS	ENW	4	25N	58E	RI		GROUNDWATER	KITTLESON, KENNETH KITTLESON, MARION
42M W 168990		IR		08/04/1961	S2N	WNW	9	25N	58E	RI		FOURMILE CREEK	KITTLESON FAMILY PARTNERSHIP LP KITTLESON, KENNETH KITTLESON, MARION
42M W 168995		ST		08/31/1952	NWN	WSW	36	22N	57E	RI	UT	FOX CREEK	LORENZ, MARILYNN K
42M W 168996		DM	5.00 GPM	04/05/1947	SE	ENE	32	23N	59E	RI		GROUNDWATER	PEREZ, MARTIN S
42M W 168997		LG	10.00 GPM	12/31/1960	NEN	W	4	22N	59E	RI		GROUNDWATER	MCKINLEY, JOSEPH G MCKINLEY, SARAH A
42M W 168998		IR	1.52 CFS	09/26/1949	NE	ENW	15	23N	58E	RI		BRORSON CREEK	RASMUSSEN, KERRY A
42M W 168999		ST	8.00 GPM	12/31/1940	SWS	WSE	2	21N	58E	RI		GROUNDWATER	LARSON, LOWELL H & JOANNE M REVOCABLE LIVING TRUST
42M W 169000		DM	8.00 GPM	12/31/1940	SWS	WSE	2	21N	58E	RI		GROUNDWATER	LARSON, LOWELL H & JOANNE M REVOCABLE LIVING TRUST
42M W 169001		IR		07/01/1950	SE	ESE	1	23N	57E	RI		LONE TREE CREEK, NORTH FORK	COON, VIOLET R COON, WESTEN L
42M W 169002		IR	1.34 CFS	12/31/1939	NW	SENW	1	23N	57E	RI		LONE TREE CREEK, NORTH FORK	COON, VIOLET R COON, WESTEN L
42M W 169003		MD	12.00 GPM	12/31/1936	NW	SENE	9	20N	58E	RI		GROUNDWATER	SCHOW, GARY SCHOW, LUELLE
42M W 169004		ST		12/31/1964	NWN	WNE	9	20N	58E	RI	SP	SEARS CREEK	SCHOW, GARY SCHOW, LUELLE
42M W 169005		ST	12.00 GPM	12/31/1936	NW	SENE	9	20N	58E	RI		GROUNDWATER	SCHOW, GARY SCHOW, LUELLE
42M W 169006		ST		07/13/1880	NWN	WSW	7	22N	56E	RI	& UT	FOX CREEK	REHBEIN, MARK REHBEIN, WILLIAM J
42M W 169007		ST		12/31/1930			29	23N	58E	RI		LONE TREE CREEK	LARSON, KRISTIN M LARSON, TIMOTHY A

DEPARTMENT OF NATURAL RESOURCES AND CONSERVATION

YELLOWSTONE RIVER, BELOW POWDER RIVER

BASIN 42M

INDEX OF CLAIMS BY WATER RIGHT ID NUMBER

TRIB Values: MP= Manmade Pit, NP=Natural Pit, SD=Secondary Diversion, SI=Subirrigation, SP=Spring, WS=Waste & Seepage, UT=Unnamed Tributary;

POD Indicator: &=Only First POD Listed

WATER RIGHT ID Values: (D, U, W, X) = Adjudication, (C, K, P, Q, R) = New Appropriations, (M) = Water Reservations

WATER RIGHT ID	LATE CLAIM	USE	FLOW RATE	ENFORCEABLE PRIORITY DATE	POINT OF DIVERSION					TRIB	SOURCE NAME	OWNER NAME
					QTR	SEC	TWP	RGE	CN			
42M W 169008		ST		12/31/1930	SWSWNW	32	23N	58E	RI	SP	LONE TREE CREEK	LARSON, KRISTIN M LARSON, TIMOTHY A
42M W 169009		IR	4.90 CFS	06/30/1972	NE	17	22N	59E	RI	UT	YELLOWSTONE RIVER	STIP CREDIT SHELTER TRUST
42M W 169015		ST		12/31/1951	SESESE	2	23N	57E	RI	UT	LONE TREE CREEK, NORTH FORK	FOUR J RANCH INC
42M W 169016		ST		07/13/1880	NENE	1	22N	55E	RI	&	FOX CREEK, EAST FORK	PREVOST, BRYAN J
42M W 169017		ST	3.50 GPM	08/04/1950	NESESE	5	23N	56E	RI		GROUNDWATER	SUNNY SLOPE RANCH INC
42M W 169018		MD	3.50 GPM	08/04/1950	NESESE	5	23N	56E	RI		GROUNDWATER	SUNNY SLOPE RANCH INC
42M W 169019		ST		12/31/1928	SWSESE	5	21N	56E	RI	UT	CRANE CREEK	THIESSEN INC
42M W 169020		ST		12/31/1928	SENWNE	21	21N	56E	RI		DUNLAP CREEK	THIESSEN INC
42M W 169021		ST		12/31/1928	S2NWNE	15	22N	55E	RI	UT	FOX LAKE	MONTANA, STATE OF DEPT OF FISH WILDLIFE & PARKS
42M W 169022		ST		12/31/1928	SWSWSE	7	21N	56E	RI		CRANE CREEK	THIESSEN INC
42M W 169023		ST		12/31/1913	SENESE	34	22N	55E	RI	SP	FOX LAKE	VAIRA, BECKY VAIRA, ROCKY VAIRA, RUSTY VAIRA, SHAYLA
42M W 169025		ST		08/05/1913	SWNWNW	14	21N	56E	RI	SP	CRANE CREEK	SHARBONO, RUSSELL D
42M W 169027		ST		12/31/1955	NWSENW	7	19N	58E	RI	SP	BEEF SLOUGH	NYBERG, DAISY L NYBERG, HARRY J
42M W 169028		ST	5.00 GPM	06/27/1969	SWSWNE	1	19N	57E	RI		GROUNDWATER	OLIVER, MELAINE J OLIVER, STEPHEN R
42M W 169029		DM	10.00 GPM	12/31/1930	SW	5	13N	54E	DW		GROUNDWATER	ULRICH, DONALD R ULRICH, KURT D
42M W 169030		ST	10.00 GPM	12/31/1926	SW	5	13N	54E	DW		GROUNDWATER	ULRICH, DONALD R ULRICH, KURT D
42M W 169031		IR	8.50 GPM	12/31/1932	SENWSW	5	13N	54E	DW		YELLOWSTONE RIVER	ULRICH, DONALD R ULRICH, KURT D
42M W 169032		ST	5.00 GPM	04/27/1982	NWSWSW	2	18N	51E	DW		GROUNDWATER	STORTZ RANCH INC
42M W 169034		ST	6.00 GPM	06/12/1953	NWSWSW	7	19N	52E	DW		GROUNDWATER	MCENROE, JAMES ERNEST LIVING TRUST
42M W 169037		ST		12/31/1946	SWSWNE	36	25N	57E	RI	UT	FIRST HAY CREEK, NORTH FORK	HAY CREEK RESOURCES LLC

DEPARTMENT OF NATURAL RESOURCES AND CONSERVATION

YELLOWSTONE RIVER, BELOW POWDER RIVER

BASIN 42M

INDEX OF CLAIMS BY WATER RIGHT ID NUMBER

TRIB Values: MP= Manmade Pit, NP=Natural Pit, SD=Secondary Diversion, SI=Subirrigation, SP=Spring, WS=Waste & Seepage, UT=Unnamed Tributary;

POD Indicator: &=Only First POD Listed

WATER RIGHT ID Values: (D, U, W, X) = Adjudication, (C, K, P, Q, R) = New Appropriations, (M) = Water Reservations

WATER RIGHT ID	LATE CLAIM	USE	FLOW RATE	ENFORCEABLE PRIORITY DATE	POINT OF DIVERSION					TRIB	SOURCE NAME	OWNER NAME
					QTR	SEC	TWP	RGE	CN			
42M W 169038		ST		12/31/1952	SWSW	31	25N	58E	RI	UT	FIRST HAY CREEK, NORTH FORK	HAY CREEK RESOURCES LLC
42M W 169039		ST	8.00 GPM	08/06/1963	NESWNW	10	20N	60E	RI		GROUNDWATER	LAUMEYER, ROBERT L
42M W 169041		ST	10.00 GPM	12/31/1912	SENWNW	26	15N	58E	DW		GROUNDWATER	MORGEN FARM & RANCH INC
42M W 169042		ST		12/31/1925	NWSEW	27	15N	58E	DW	SP	KRUG CREEK	MORGEN FARM & RANCH INC
42M W 169043		DM	30.00 GPM	08/01/1939	NESWNW	8	15N	58E	DW		GROUNDWATER	WALKER, JACKLYN M
42M W 169044		ST		12/20/1963	SENWSW	28	16N	58E	DW	SP	BOX ELDER CREEK	WALKER, JACKLYN M
42M W 169045		DM	30.00 GPM	12/31/1961	NWNENE	19	17N	56E	DW		GROUNDWATER	HEGEL, EDWARD G
42M W 169047		ST		07/13/1880	NW	7	14N	55E	DW	UT	YELLOWSTONE RIVER	LANGAN, HAYLEE E LANGAN, TRAVIS J
42M W 169048		IR		07/13/1880	SE	7	16N	56E	DW &	SI	YELLOWSTONE RIVER	MULLENDORE, DONALD D MULLENDORE, ROBERT G
42M W 169049		ST		07/13/1880	S2	5	17N	54E	DW &		COW CREEK	HAMADAH, FADIA HAMADAH, TALAL
42M W 169050		IR	323.00 GPM	07/13/1880	W2SEW	30	16N	55E	DW		DRY CREEK	KINNEY, ROBERT W
42M W 169051		DM	8.00 GPM	12/31/1960	SENWSW	27	16N	55E	DW		GROUNDWATER	KEGLEY, BETTY L KEGLEY, MELVIN R
42M W 169052		MD	4.33 GPM	12/31/1943	SWSWNE	11	13N	53E	DW		GROUNDWATER	TIBBETTS, TODD S
42M W 169053		ST	7.00 GPM	10/01/1940	SENESE	13	15N	52E	DW	SP	CLEAR CREEK	LATKA, DENNIS LATKA, STEPHEN & JOSEPHINE FAMILY TRUST
42M W 169054		ST	7.00 GPM	10/01/1940	NESEW	19	15N	53E	DW	SP	CLEAR CREEK	LATKA, DENNIS LATKA, STEPHEN & JOSEPHINE FAMILY TRUST
42M W 169055		ST	17.00 GPM	12/31/1963	SWNWNW	18	15N	53E	DW		GROUNDWATER	LATKA, DENNIS LATKA, STEPHEN & JOSEPHINE FAMILY TRUST
42M W 169056		ST	9.00 GPM	07/31/1922	SWSEW	13	15N	52E	DW	SP	CLEAR CREEK	LATKA, DENNIS LATKA, STEPHEN & JOSEPHINE FAMILY TRUST
42M W 169057		ST		12/31/1940	NENW	18	15N	53E	DW		CLEAR CREEK	LATKA, DENNIS LATKA, STEPHEN & JOSEPHINE FAMILY TRUST
42M W 169058		ST		12/31/1951	SE	11	18N	53E	DW		LOWER SEVENMILE CREEK	CARPENTER IRREVOCABLE TRUST
42M W 169059		ST		12/31/1947	NESE	18	17N	54E	DW	SP	DEER CREEK	CARPENTER IRREVOCABLE TRUST

DEPARTMENT OF NATURAL RESOURCES AND CONSERVATION

YELLOWSTONE RIVER, BELOW POWDER RIVER

BASIN 42M

INDEX OF CLAIMS BY WATER RIGHT ID NUMBER

TRIB Values: MP= Manmade Pit, NP=Natural Pit, SD=Secondary Diversion, SI=Subirrigation, SP=Spring, WS=Waste & Seepage, UT=Unnamed Tributary;

POD Indicator: &=Only First POD Listed

WATER RIGHT ID Values: (D, U, W, X) = Adjudication, (C, K, P, Q, R) = New Appropriations, (M) = Water Reservations

WATER RIGHT ID	LATE CLAIM	USE	FLOW RATE	ENFORCEABLE PRIORITY DATE	POINT OF DIVERSION					TRIB	SOURCE NAME	OWNER NAME
					QTR	SEC	TWP	RGE	CN			
42M W 169060		ST	5.00 GPM	12/31/1915	NENESW	14	18N	53E	DW		GROUNDWATER	CARPENTER IRREVOCABLE TRUST
42M W 169061		ST		12/31/1943	NWNE	7	17N	54E	DW	SP	COW CREEK	CARPENTER IRREVOCABLE TRUST
42M W 169062		ST		12/31/1942	SENENW	6	17N	54E	DW	SP	HORSE CREEK, EAST FORK	CARPENTER IRREVOCABLE TRUST
42M W 169063		ST		12/31/1947	NWNESE	8	17N	54E	DW	SP	DEER CREEK	CARPENTER IRREVOCABLE TRUST
42M W 169064		MD	20.00 GPM	08/15/1956	SESESE	27	16N	55E	DW		GROUNDWATER	CARPENTER, FRED E
42M W 169065		MD	20.00 GPM	08/15/1956	SESESE	27	16N	55E	DW		GROUNDWATER	EMMETT, DONNA
42M W 169066		ST	3.50 GPM	12/31/1958	SENESE	18	13N	58E	WI		GROUNDWATER	SPRINGHILL RANCH
42M W 169067		ST	10.00 GPM	11/09/1966	NWSWNE	14	13N	57E	DW		GROUNDWATER	SPRINGHILL RANCH
42M W 169068		DM	3.00 GPM	12/31/1940	SWSWNE	18	16N	51E	DW		GROUNDWATER	LILES, CHRISTIE LILES, KENT A
42M W 169069		ST		07/13/1880	SWNW	18	16N	51E	DW &		CLEAR CREEK, SOUTH FORK	LILES, CHRISTIE LILES, KENT A
42M W 169070		ST	2.00 GPM	12/31/1940	SESENE	18	16N	51E	DW		GROUNDWATER	LILES, CHRISTIE LILES, KENT A
42M W 169071		ST	3.00 GPM	12/31/1958	NWNENE	30	16N	51E	DW		GROUNDWATER	LILES, KENNETH INC
42M W 169072		ST		12/31/1936	NWSESE	17	16N	50E	PI	SP	BAD ROUTE CREEK, EAST FORK	LILES, KENNETH INC
42M W 169073		ST		12/31/1931	NWNENE	17	16N	50E	PI	SP	BAD ROUTE CREEK, EAST FORK	LILES, KENNETH INC
42M W 169074		ST		07/13/1880	S2N2	30	16N	50E	PI		BAD ROUTE CREEK, MIDDLE FORK	LILES, KENNETH INC
42M W 169075		ST		12/31/1936	NESWSE	30	16N	50E	PI	UT	BAD ROUTE CREEK, MIDDLE FORK	LILES, KENNETH INC
42M W 169076		ST		12/31/1946	NWSWNE	17	16N	50E	PI	UT	BAD ROUTE CREEK, EAST FORK	LILES, KENNETH INC
42M W 169077		ST		12/31/1915	SWSWNE	6	15N	51E	DW		BAD ROUTE CREEK, EAST FORK	LILES, KENNETH INC
42M W 169078		ST		07/13/1880	SESW	19	16N	50E	PI	UT	BAD ROUTE CREEK, MIDDLE FORK	LILES, KENNETH INC
42M W 169079		ST	3.00 GPM	08/21/1964	SESENE	18	16N	50E	PI		GROUNDWATER	LILES, KENNETH INC
42M W 169080		DM	2.00 GPM	12/31/1915	SWSWNE	6	15N	51E	DW		GROUNDWATER	LILES, KENNETH INC
42M W 169081		ST	2.00 GPM	12/31/1952	SESESW	32	16N	51E	DW		GROUNDWATER	LILES, KENNETH INC

DEPARTMENT OF NATURAL RESOURCES AND CONSERVATION

YELLOWSTONE RIVER, BELOW POWDER RIVER

BASIN 42M

INDEX OF CLAIMS BY WATER RIGHT ID NUMBER

TRIB Values: MP= Manmade Pit, NP=Natural Pit, SD=Secondary Diversion, SI=Subirrigation, SP=Spring, WS=Waste & Seepage, UT=Unnamed Tributary;

POD Indicator: &=Only First POD Listed

WATER RIGHT ID Values: (D, U, W, X) = Adjudication, (C, K, P, Q, R) = New Appropriations, (M) = Water Reservations

WATER RIGHT ID	LATE CLAIM	USE	FLOW RATE	ENFORCEABLE PRIORITY DATE	POINT OF DIVERSION					TRIB	SOURCE NAME	OWNER NAME
					QTR	SEC	TWP	RGE	CN			
42M W 169082		ST		12/31/1931	SWSWNE	6	15N	51E	DW	SP	BAD ROUTE CREEK, EAST FORK	LILES, KENNETH INC
42M W 169083		ST	3.00 GPM	12/31/1950	SWSWNE	6	15N	51E	DW		GROUNDWATER	LILES, KENNETH INC
42M W 169084		ST		12/31/1931	NE	19	16N	51E	DW		CLEAR CREEK, SOUTH FORK	LILES, KENNETH INC
42M W 169085		ST		12/31/1937	SENENW	19	16N	51E	DW	SP	CLEAR CREEK, SOUTH FORK	LILES, KENNETH INC
42M W 169086		ST		12/31/1935	NWNWNE	33	15N	53E	DW	SP	CLEAR CREEK	BARNICK INC
42M W 169087	A	ST		12/31/1946	SWSWSE	28	15N	53E	DW	UT	CLEAR CREEK	BARNICK INC
42M W 169088		ST	5.00 GPM	12/31/1913	SWNESW	4	14N	53E	DW		GROUNDWATER	BARNICK INC
42M W 169091		ST		12/31/1945	SW	15	14N	53E	DW	SP	CRACKER BOX CREEK	BARNICK INC
42M W 169092		ST	5.00 GPM	12/31/1926	NWNWSE	10	14N	53E	DW		GROUNDWATER	BARNICK INC
42M W 169093		DM	5.00 GPM	12/31/1926	NWNWSE	10	14N	53E	DW		GROUNDWATER	BARNICK INC
42M W 169094		ST		12/31/1930	N2	21	15N	53E	DW &		CLEAR CREEK	BARNICK INC
42M W 169095		DM	6.00 GPM	08/28/1969	NWNE	6	15N	55E	DW		GROUNDWATER	RIEGER, BLAKE RIEGER, OLIVIA C
42M W 169096		DM	5.00 GPM	12/31/1936	N2NESE	25	15N	53E	DW		GROUNDWATER	TOMS, ELISA B TOMS, ELMER W
42M W 169097		ST		12/31/1952	SESENE	31	20N	57E	RI	UT	GARDEN COULEE	BASTA, DEBI K BASTA, TODD J
42M W 169098		ST		12/31/1948	NESWSW	23	19N	57E	RI	SP	BURNS CREEK	STEFFEN, TERRY M
42M W 169099		ST	5.00 GPM	04/30/1982	SESWSE	28	16N	55E	DW		GROUNDWATER	CULLINAN, BILL
42M W 169100		DM	5.00 GPM	04/30/1982	SESWSE	28	16N	55E	DW		GROUNDWATER	CULLINAN, BILL
42M W 169101		DM	35.00 GPM	12/31/1967	NENWSW	32	16N	55E	DW		UPPER SEVENMILE CREEK	WALLA, LARRY L WALLA, SUSAN P
42M W 169102		ST		10/17/1963	SWNESW	2	14N	58E	DW	SP	HODGES CREEK	LUNDE, CRAIG K LUNDE, NORRINE M LUNDE, TWILA
42M W 169103		ST		08/15/1943	SEWNNE	10	14N	58E	WI	UT	HODGES CREEK	LUNDE, NORRINE M

DEPARTMENT OF NATURAL RESOURCES AND CONSERVATION

YELLOWSTONE RIVER, BELOW POWDER RIVER

BASIN 42M

INDEX OF CLAIMS BY WATER RIGHT ID NUMBER

TRIB Values: MP= Manmade Pit, NP=Natural Pit, SD=Secondary Diversion, SI=Subirrigation, SP=Spring, WS=Waste & Seepage, UT=Unnamed Tributary;

POD Indicator: &=Only First POD Listed

WATER RIGHT ID Values: (D, U, W, X) = Adjudication, (C, K, P, Q, R) = New Appropriations, (M) = Water Reservations

WATER RIGHT ID	LATE CLAIM	USE	FLOW RATE	ENFORCEABLE PRIORITY DATE	POINT OF DIVERSION					TRIB	SOURCE NAME	OWNER NAME
					QTR	SEC	TWP	RGE	CN			
42M W 169104		ST	10.00 GPM	08/15/1953	NWSESW	2	14N	58E	DW		GROUNDWATER	LUNDE, CRAIG K LUNDE, NORRINE M LUNDE, TWILA
42M W 169105		DM	10.00 GPM	08/15/1953	SWNESW	2	14N	58E	DW		GROUNDWATER	LUNDE, CRAIG K LUNDE, NORRINE M LUNDE, TWILA
42M W 169106		ST		12/31/1938	SESESW	3	17N	50E	DW	UT	UPPER SEVENMILE CREEK	SKILLESTAD FARMS LLC
42M W 169107		ST		12/31/1938	SENWNW	3	17N	50E	DW	UT	HAY CREEK	SKILLESTAD FARMS LLC
42M W 169108		ST		12/31/1940	NESESE	2	17N	50E	DW	UT	HAY CREEK	SKILLESTAD FARMS LLC
42M W 169109		ST		12/31/1940	NENE	24	17N	50E	DW	UT	UPPER SEVENMILE CREEK	SKILLESTAD FARMS LLC
42M W 169110		IR		08/01/1972	NWSESE	31	16N	55E	DW	UT	UPPER SEVENMILE CREEK	DESAYE, GRANT DESAYE, SYLVIA D
42M W 169111		ST		12/31/1940	SENESE	31	17N	50E	DW	UT	CLEAR CREEK	EATON, FRANK & SONS
42M W 169112		ST		12/31/1944	S2NENW	29	17N	50E	DW	UT	CLEAR CREEK	EATON, FRANK & SONS
42M W 169113		IR	289.00 GPM	08/05/1966	NWNWNE	9	16N	55E	DW		DEER CREEK	RAHR FAMILY TRUST
42M W 169114		IR		12/31/1961	SWSWSW	4	16N	51E	DW	UT	CLEAR CREEK	EATON, FRANK & SONS
42M W 169115		ST	7.00 GPM	10/13/1959	NENENW	9	23N	56E	RI		GROUNDWATER	SUNNY SLOPE RANCH INC
42M W 169116		DM	25.00 GPM	12/31/1953	NWNENW	4	22N	59E	RI		GROUNDWATER	DONVAN, CORNELIUS T DONVAN, LYNN A
42M W 169117		AS	25.00 GPM	12/31/1953	NWNENW	4	22N	59E	RI		GROUNDWATER	DONVAN, CORNELIUS T DONVAN, LYNN A
42M W 169119	A	ST		12/31/1954	NESWSE	24	21N	56E	RI	UT	DUNLAP CREEK	BOUCHARD, DON D BOUCHARD, RONALD R
42M W 169120	A	ST		05/31/1973	SESENE	35	22N	55E	RI	UT	FOX LAKE	CASTLE ROCK CONSORTIUM INC
42M W 173193		OF	61.00 GPM	10/20/1961	SESESW	27	14N	55E	DW		GROUNDWATER	DENBURY ONSHORE LLC
42M W 173194		IN	50.00 GPM	08/31/1954	NWSESW	21	11N	57E	WI		GROUNDWATER	DENBURY ONSHORE LLC
42M W 173195		IN	40.00 GPM	09/30/1954	SESESW	18	10N	58E	FA		GROUNDWATER	DENBURY ONSHORE LLC
42M W 173197		MD	35.00 GPM	09/30/1954	SESESW	18	10N	58E	FA		GROUNDWATER	DENBURY ONSHORE LLC
42M W 173327		ST	5.00 GPM	04/30/1982	NWNESE	3	10N	58E	FA	UT	CABIN CREEK, NORTH FORK	HADLEY, JARRETT R HADLEY, ROBYN

DEPARTMENT OF NATURAL RESOURCES AND CONSERVATION

YELLOWSTONE RIVER, BELOW POWDER RIVER

BASIN 42M

INDEX OF CLAIMS BY WATER RIGHT ID NUMBER

TRIB Values: MP= Manmade Pit, NP=Natural Pit, SD=Secondary Diversion, SI=Subirrigation, SP=Spring, WS=Waste & Seepage, UT=Unnamed Tributary;

POD Indicator: &=Only First POD Listed

WATER RIGHT ID Values: (D, U, W, X) = Adjudication, (C, K, P, Q, R) = New Appropriations, (M) = Water Reservations

WATER RIGHT ID	LATE CLAIM	USE	FLOW RATE	ENFORCEABLE PRIORITY DATE	POINT OF DIVERSION					TRIB	SOURCE NAME	OWNER NAME
					QTR SEC	SEC	TWP	RGE	CN			
42M W 173328		ST	5.00 GPM	04/30/1982	NENENW	3	10N	58E	FA	UT	CABIN CREEK, NORTH FORK	HADLEY, JARRETT R HADLEY, ROBYN
42M W 173331		ST		05/15/1960	NENWNW	4	10N	58E	FA	UT	CABIN CREEK, NORTH FORK	HADLEY, JARRETT R HADLEY, ROBYN
42M W 173337		ST		06/01/1960	SWNWSE	3	9N	58E	FA	UT	CABIN CREEK	HADLEY, JARRETT R HADLEY, ROBYN
42M W 173462		ST		12/31/1972	NWNENE	33	10N	59E	FA	UT	CABIN CREEK, MIDDLE FORK	BECK, DONALD L BECK, MERRI L KEIRLE, ERVIN H WEINREIS, EUGENE A WEINREIS, JOANNE M
42M W 173508		MD	30.00 GPM	03/04/1959	NESESW	16	12N	51E	PI		GROUNDWATER	GRANT, TERRY MCGRADY, JAMIE PFIEFLE, GARY PFIEFLE, LOIS PRAIRIE COUNTY HOSPITAL DISTRICT SCHUMACHER, JAQUELINE K SCHUMACHER, ROBERT D
42M W 173578		ST		07/01/1958	SENE	23	10N	58E	FA	UT	WILLS CREEK	HADLEY, JARRETT R HADLEY, ROBYN
42M W 173579		ST		09/20/1960	NENENW	15	10N	58E	FA	UT	CABIN CREEK	HADLEY, JARRETT R HADLEY, ROBYN
42M W 173580		ST		06/05/1960	NENWNE	9	10N	58E	FA	UT	CABIN CREEK	HADLEY, JARRETT R HADLEY, ROBYN
42M W 173581		ST		07/25/1960	SWSWNE	10	10N	58E	FA	UT	CABIN CREEK	USA (DEPT OF INTERIOR BUREAU OF LAND MGMT)
42M W 173589		CM	30.00 GPM	03/04/1959		16	12N	51E	PI		GROUNDWATER	PRAIRIE COUNTY MANOR LIBRARY
42M W 173591		ST	10.00 GPM	12/31/1930	SESWNW	7	15N	49E	PI	SP	CEDAR CREEK, EAST FORK	SMALIS, BARBARA M SMALIS, JERRY D
42M W 173592		ST	5.00 GPM	12/31/1930	SESENE	7	15N	49E	PI	SP	CEDAR CREEK, EAST FORK	SMALIS, BARBARA M SMALIS, JERRY D

DEPARTMENT OF NATURAL RESOURCES AND CONSERVATION

YELLOWSTONE RIVER, BELOW POWDER RIVER

BASIN 42M

INDEX OF CLAIMS BY WATER RIGHT ID NUMBER

TRIB Values: MP= Manmade Pit, NP=Natural Pit, SD=Secondary Diversion, SI=Subirrigation, SP=Spring, WS=Waste & Seepage, UT=Unnamed Tributary;

POD Indicator: &=Only First POD Listed

WATER RIGHT ID Values: (D, U, W, X) = Adjudication, (C, K, P, Q, R) = New Appropriations, (M) = Water Reservations

WATER RIGHT ID	LATE CLAIM	USE	FLOW RATE	ENFORCEABLE PRIORITY DATE	POINT OF DIVERSION					TRIB	SOURCE NAME	OWNER NAME
					QTR	SEC	SEC	TWP	RGE			
42M W 173593		ST		12/31/1930	NWSWSW	18	15N	49E	PI	UT	CEDAR CREEK	SMALIS, BARBARA M SMALIS, JERRY D
42M W 173594		ST		03/06/1962	SENESE	12	15N	48E	PI	UT	CEDAR CREEK	SMALIS, BARBARA M SMALIS, JERRY D
42M W 173595		IR		09/05/1962	N2	12	15N	48E	PI	UT	CEDAR CREEK	SMALIS, BARBARA M SMALIS, JERRY D
42M W 173663		ST		12/31/1937	NWSESE	22	16N	50E	PI	UT	BAD ROUTE CREEK, EAST FORK	MACIOROSKI, PETER S
42M W 173667		ST		12/31/1914	E2SE	30	16N	49E	PI	SP	CEDAR CREEK, EAST FORK	REILLY, JIM AND NORMA FAMILY TRUST
42M W 173671		ST	10.00 GPM	12/31/1945	NWNWSW	29	16N	49E	PI		GROUNDWATER	REILLY, JIM AND NORMA FAMILY TRUST
42M W 173672		DM	10.00 GPM	12/31/1945	NWNWSW	29	16N	49E	PI		GROUNDWATER	REILLY, JIM AND NORMA FAMILY TRUST
42M W 173779		DM	10.00 GPM	12/31/1952	NWSWNW	3	15N	50E	PI		GROUNDWATER	L 7 RANCH INC LILES, MICHAEL K
42M W 173781		ST	0.50 GPM	12/31/1959	NWSWSW	25	16N	50E	PI		GROUNDWATER	L 7 RANCH INC LILES, MICHAEL K
42M W 174131		ST		12/31/1945	NENWNE	4	9N	58E	FA	UT	CABIN CREEK	DIETZ, BILLY
42M W 174132		ST		12/31/1955	SWSWSE	4	9N	58E	FA	UT	CABIN CREEK	DIETZ, BILLY
42M W 174144		CM	7.00 GPM	02/18/1960		16	12N	51E	PI		GROUNDWATER	JONAS, PAMELA J JONAS, RANCE R
42M W 174179		CM	8.00 GPM	07/01/1960	SESENE	17	12N	51E	PI		GROUNDWATER	PRAIRIE, COUNTY OF
42M W 174180		CM	30.00 GPM	01/30/1968	SESESE	17	12N	51E	PI		GROUNDWATER	PRAIRIE, COUNTY OF
42M W 174233		IR	22.00 GPM	05/14/1936	NENENE	19	12N	51E	PI		GROUNDWATER	PRAIRIE COUNTY CEMETERY DISTRICT
42M W 174234		IR	150.00 GPM	05/05/1969	NENENE	19	12N	51E	PI		GROUNDWATER	PRAIRIE COUNTY CEMETERY DISTRICT
42M W 174291		CM	35.00 GPM	03/03/1916	SWNE	16	12N	51E	PI		GROUNDWATER	BNSF RAILWAY CO

DEPARTMENT OF NATURAL RESOURCES AND CONSERVATION
YELLOWSTONE RIVER, BELOW POWDER RIVER
BASIN 42M

INDEX OF CLAIMS BY WATER RIGHT ID NUMBER

TRIB Values: MP= Manmade Pit, NP=Natural Pit, SD=Secondary Diversion, SI=Subirrigation, SP=Spring, WS=Waste & Seepage, UT=Unnamed Tributary;

POD Indicator: &=Only First POD Listed

WATER RIGHT ID Values: (D, U, W, X) = Adjudication, (C, K, P, Q, R) = New Appropriations, (M) = Water Reservations

WATER RIGHT ID	LATE CLAIM	USE	FLOW RATE	ENFORCEABLE PRIORITY DATE	POINT OF DIVERSION					TRIB	SOURCE NAME	OWNER NAME
					QTR	SEC	SEC	TWP	RGE			
42M W 174320		MD	15.00 GPM	11/29/1966	NESWSE	16	12N	51E	PI		GROUNDWATER	EDWARDS, EVERETT D EDWARDS, JANETH L EDWARDS, KATHERINE HENRY, ART PISK, GERALD K PISK, JOHN PISK, SHARON J ROMAN CATHOLIC BISHOP OF GREAT FALLS SILVER SAGE 92-JENS LLC
42M W 174434		FW		10/16/1964	SWSESE	22	10N	59E	FA		WILLS CREEK	BECK, DONALD L BECK, MERRI L WEINREIS, EUGENE A WEINREIS, JOANNE M
42M W 174435		RC		10/16/1964	SWSESE	22	10N	59E	FA		WILLS CREEK	BECK, DONALD L BECK, MERRI L WEINREIS, EUGENE A WEINREIS, JOANNE M
42M W 174436		ST	3.00 GPM	12/31/1954	NESENW	4	9N	59E	FA		GROUNDWATER	BECK, DONALD L BECK, MERRI L WEINREIS, EUGENE A WEINREIS, JOANNE M
42M W 174437		ST	3.00 GPM	12/31/1949	NENWNE	28	10N	59E	FA		GROUNDWATER	BECK, DONALD L BECK, MERRI L WEINREIS, EUGENE A WEINREIS, JOANNE M
42M W 174438		ST	3.00 GPM	12/31/1952	SWSESE	22	10N	59E	FA		GROUNDWATER	BECK, DONALD L BECK, MERRI L WEINREIS, EUGENE A WEINREIS, JOANNE M

DEPARTMENT OF NATURAL RESOURCES AND CONSERVATION

YELLOWSTONE RIVER, BELOW POWDER RIVER

BASIN 42M

INDEX OF CLAIMS BY WATER RIGHT ID NUMBER

TRIB Values: MP= Manmade Pit, NP=Natural Pit, SD=Secondary Diversion, SI=Subirrigation, SP=Spring, WS=Waste & Seepage, UT=Unnamed Tributary;

POD Indicator: &=Only First POD Listed

WATER RIGHT ID Values: (D, U, W, X) = Adjudication, (C, K, P, Q, R) = New Appropriations, (M) = Water Reservations

WATER RIGHT ID	LATE CLAIM	USE	FLOW RATE	ENFORCEABLE PRIORITY DATE	POINT OF DIVERSION					TRIB	SOURCE NAME	OWNER NAME
					QTR	SEC	SEC	TWP	RGE			
42M W 174439		ST	3.00 GPM	09/30/1948	SESESE	8	9N	59E	FA		GROUNDWATER	BECK, DONALD L BECK, MERRI L WEINREIS, EUGENE A WEINREIS, JOANNE M
42M W 174440		ST		12/31/1967	SWSWNW	4	9N	59E	FA	UT	CABIN CREEK, MIDDLE FORK	BECK, DONALD L BECK, MERRI L WEINREIS, EUGENE A WEINREIS, JOANNE M
42M W 174441		ST	10.00 GPM	11/27/1981	SESESW	9	9N	59E	FA		GROUNDWATER	BECK, DONALD L BECK, MERRI L WEINREIS, EUGENE A WEINREIS, JOANNE M
42M W 174442		ST	5.00 GPM	11/23/1981	SESWSW	8	9N	59E	FA		GROUNDWATER	BECK, DONALD L BECK, MERRI L WEINREIS, EUGENE A WEINREIS, JOANNE M
42M W 174443		ST	5.00 GPM	11/23/1981	NESENE	19	9N	59E	FA		GROUNDWATER	BECK, DONALD L BECK, MERRI L WEINREIS, EUGENE A WEINREIS, JOANNE M
42M W 174444		ST		10/16/1964	SWSESE	22	10N	59E	FA		WILLS CREEK	BECK, DONALD L BECK, MERRI L WEINREIS, EUGENE A WEINREIS, JOANNE M
42M W 174445		ST		12/31/1956	NENWNW	28	10N	59E	FA	UT	WILLS CREEK	BECK, DONALD L BECK, MERRI L WEINREIS, EUGENE A WEINREIS, JOANNE M

DEPARTMENT OF NATURAL RESOURCES AND CONSERVATION

YELLOWSTONE RIVER, BELOW POWDER RIVER

BASIN 42M

INDEX OF CLAIMS BY WATER RIGHT ID NUMBER

TRIB Values: MP= Manmade Pit, NP=Natural Pit, SD=Secondary Diversion, SI=Subirrigation, SP=Spring, WS=Waste & Seepage, UT=Unnamed Tributary;

POD Indicator: &=Only First POD Listed

WATER RIGHT ID Values: (D, U, W, X) = Adjudication, (C, K, P, Q, R) = New Appropriations, (M) = Water Reservations

WATER RIGHT ID	LATE CLAIM	USE	FLOW RATE	ENFORCEABLE PRIORITY DATE	POINT OF DIVERSION					TRIB	SOURCE NAME	OWNER NAME
					QTR	SEC	SEC	TWP	RGE			
42M W 174446		ST		12/31/1948	SWNWNE	27	10N	59E	FA	UT	WILLS CREEK	BECK, DONALD L BECK, MERRI L WEINREIS, EUGENE A WEINREIS, JOANNE M
42M W 174447		ST		12/31/1948	NWSESW	27	10N	59E	FA	UT	CABIN CREEK, MIDDLE FORK	BECK, DONALD L BECK, MERRI L WEINREIS, EUGENE A WEINREIS, JOANNE M
42M W 174448		ST		12/31/1967	NWNENE	9	9N	59E	FA	UT	CABIN CREEK, MIDDLE FORK	BECK, DONALD L BECK, MERRI L WEINREIS, EUGENE A WEINREIS, JOANNE M
42M W 174449		ST		12/31/1967	SENE	9	9N	59E	FA	UT	CABIN CREEK, MIDDLE FORK	BECK, DONALD L BECK, MERRI L WEINREIS, EUGENE A WEINREIS, JOANNE M
42M W 174450		ST		12/31/1956	SENWNW	9	9N	59E	FA	UT	CABIN CREEK	BECK, DONALD L BECK, MERRI L WEINREIS, EUGENE A WEINREIS, JOANNE M
42M W 174451		ST		12/31/1950	SWNWSE	9	9N	59E	FA	UT	CABIN CREEK	BECK, DONALD L BECK, MERRI L WEINREIS, EUGENE A WEINREIS, JOANNE M
42M W 174452		ST		12/31/1956	NWNENE	18	9N	59E	FA	UT	CABIN CREEK	BECK, DONALD L BECK, MERRI L WEINREIS, EUGENE A WEINREIS, JOANNE M

DEPARTMENT OF NATURAL RESOURCES AND CONSERVATION
YELLOWSTONE RIVER, BELOW POWDER RIVER
BASIN 42M

INDEX OF CLAIMS BY WATER RIGHT ID NUMBER

TRIB Values: MP= Manmade Pit, NP=Natural Pit, SD=Secondary Diversion, SI=Subirrigation, SP=Spring, WS=Waste & Seepage, UT=Unnamed Tributary;

POD Indicator: &=Only First POD Listed

WATER RIGHT ID Values: (D, U, W, X) = Adjudication, (C, K, P, Q, R) = New Appropriations, (M) = Water Reservations

WATER RIGHT ID	LATE CLAIM	USE	FLOW RATE	ENFORCEABLE PRIORITY DATE	POINT OF DIVERSION					TRIB	SOURCE NAME	OWNER NAME
					QTR	SEC	SEC	TWP	RGE			
42M W 174454		ST		12/31/1955	SESESW	23	10N	59E	FA	UT	WILLS CREEK	BECK, DONALD L BECK, MERRI L WEINREIS, EUGENE A WEINREIS, JOANNE M
42M W 174455		ST		12/31/1950	NENWNW	19	9N	59E	FA	UT	CABIN CREEK	BECK, DONALD L BECK, MERRI L WEINREIS, EUGENE A WEINREIS, JOANNE M
42M W 174456		ST		12/31/1959	SESWNE	19	9N	59E	FA	UT	CABIN CREEK	BECK, DONALD L BECK, MERRI L WEINREIS, EUGENE A WEINREIS, JOANNE M
42M W 174458		ST		12/31/1960	NESENE	22	10N	59E	FA	UT	WILLS CREEK	BECK, DONALD L BECK, MERRI L WEINREIS, EUGENE A WEINREIS, JOANNE M
42M W 174459		ST		12/31/1955	NENWSW	10	9N	59E	FA	UT	CABIN CREEK	BECK, DONALD L BECK, MERRI L WEINREIS, EUGENE A WEINREIS, JOANNE M
42M W 174460		ST		12/31/1956	NWSWSE	20	10N	59E	FA	UT	WILLS CREEK	BECK, DONALD L BECK, MERRI L WEINREIS, EUGENE A WEINREIS, JOANNE M
42M W 174461		ST		12/31/1956	NWSWSW	8	9N	59E	FA	UT	CABIN CREEK	BECK, DONALD L BECK, MERRI L WEINREIS, EUGENE A WEINREIS, JOANNE M

DEPARTMENT OF NATURAL RESOURCES AND CONSERVATION

YELLOWSTONE RIVER, BELOW POWDER RIVER

BASIN 42M

INDEX OF CLAIMS BY WATER RIGHT ID NUMBER

TRIB Values: MP= Manmade Pit, NP=Natural Pit, SD=Secondary Diversion, SI=Subirrigation, SP=Spring, WS=Waste & Seepage, UT=Unnamed Tributary;

POD Indicator: &=Only First POD Listed

WATER RIGHT ID Values: (D, U, W, X) = Adjudication, (C, K, P, Q, R) = New Appropriations, (M) = Water Reservations

WATER RIGHT ID	LATE CLAIM	USE	FLOW RATE	ENFORCEABLE PRIORITY DATE	POINT OF DIVERSION					TRIB	SOURCE NAME	OWNER NAME
					QTR	SEC	SEC	TWP	RGE			
42M W 174462		ST		12/31/1955	NWSWNW	8	9N	59E	FA	UT	CABIN CREEK	BECK, DONALD L BECK, MERRI L WEINREIS, EUGENE A WEINREIS, JOANNE M
42M W 174463		ST		12/31/1916	NWNWNW	4	9N	59E	FA	SP	CABIN CREEK, MIDDLE FORK	BECK, DONALD L BECK, MERRI L WEINREIS, EUGENE A WEINREIS, JOANNE M
42M W 174464		ST		12/31/1946	NESENE	8	9N	59E	FA	UT	CABIN CREEK	BECK, DONALD L BECK, MERRI L WEINREIS, EUGENE A WEINREIS, JOANNE M
42M W 174533		ST		12/31/1967	NWNWSE	33	10N	59E	FA	UT	CABIN CREEK, MIDDLE FORK	BECK, DONALD L BECK, MERRI L KEIRLE, ERVIN H WEINREIS, EUGENE A WEINREIS, JOANNE M
42M W 174534		ST		12/31/1966	NWNWSE	33	10N	59E	FA	UT	CABIN CREEK, MIDDLE FORK	BECK, DONALD L BECK, MERRI L KEIRLE, ERVIN H WEINREIS, EUGENE A WEINREIS, JOANNE M
42M W 174535		ST		12/31/1944	SESENW	33	10N	59E	FA	UT	CABIN CREEK, MIDDLE FORK	BECK, DONALD L BECK, MERRI L KEIRLE, ERVIN H WEINREIS, EUGENE A WEINREIS, JOANNE M

DEPARTMENT OF NATURAL RESOURCES AND CONSERVATION

YELLOWSTONE RIVER, BELOW POWDER RIVER

BASIN 42M

INDEX OF CLAIMS BY WATER RIGHT ID NUMBER

TRIB Values: MP= Manmade Pit, NP=Natural Pit, SD=Secondary Diversion, SI=Subirrigation, SP=Spring, WS=Waste & Seepage, UT=Unnamed Tributary;

POD Indicator: &=Only First POD Listed

WATER RIGHT ID Values: (D, U, W, X) = Adjudication, (C, K, P, Q, R) = New Appropriations, (M) = Water Reservations

WATER RIGHT ID	LATE CLAIM	USE	FLOW RATE	ENFORCEABLE PRIORITY DATE	POINT OF DIVERSION					TRIB	SOURCE NAME	OWNER NAME
					QTR	SEC	SEC	TWP	RGE			
42M W 174536		ST		12/31/1944	NWNWNW	33	10N	59E	FA	UT	CABIN CREEK, MIDDLE FORK	BECK, DONALD L BECK, MERRI L KEIRLE, ERVIN H WEINREIS, EUGENE A WEINREIS, JOANNE M
42M W 174537		ST		12/31/1967	NENWSE	33	10N	59E	FA	UT	CABIN CREEK, MIDDLE FORK	BECK, DONALD L BECK, MERRI L KEIRLE, ERVIN H WEINREIS, EUGENE A WEINREIS, JOANNE M
42M W 174538		ST		12/31/1967	SESWSW	33	10N	59E	FA	UT	CABIN CREEK, MIDDLE FORK	BECK, DONALD L BECK, MERRI L KEIRLE, ERVIN H WEINREIS, EUGENE A WEINREIS, JOANNE M
42M W 174539		ST		12/31/1968	SWSESW	2	9N	59E	FA	UT	CABIN CREEK, MIDDLE FORK	BECK, DONALD L BECK, MERRI L KEIRLE, ERVIN H WEINREIS, EUGENE A WEINREIS, JOANNE M
42M W 174540		ST		12/31/1968	SWSWSW	2	9N	59E	FA	UT	CABIN CREEK, MIDDLE FORK	BECK, DONALD L BECK, MERRI L KEIRLE, ERVIN H WEINREIS, EUGENE A WEINREIS, JOANNE M
42M W 174541		ST		12/31/1968	NWNESW	2	9N	59E	FA	UT	CABIN CREEK, MIDDLE FORK	BECK, DONALD L BECK, MERRI L KEIRLE, ERVIN H WEINREIS, EUGENE A WEINREIS, JOANNE M

DEPARTMENT OF NATURAL RESOURCES AND CONSERVATION

YELLOWSTONE RIVER, BELOW POWDER RIVER

BASIN 42M

INDEX OF CLAIMS BY WATER RIGHT ID NUMBER

TRIB Values: MP= Manmade Pit, NP=Natural Pit, SD=Secondary Diversion, SI=Subirrigation, SP=Spring, WS=Waste & Seepage, UT=Unnamed Tributary;

POD Indicator: &=Only First POD Listed

WATER RIGHT ID Values: (D, U, W, X) = Adjudication, (C, K, P, Q, R) = New Appropriations, (M) = Water Reservations

WATER RIGHT ID	LATE CLAIM	USE	FLOW RATE	ENFORCEABLE PRIORITY DATE	POINT OF DIVERSION					TRIB	SOURCE NAME	OWNER NAME
					QTR	SEC	SEC	TWP	RGE			
42M W 174542		ST		12/31/1963	NWNESW	2	9N	59E	FA	UT	CABIN CREEK, MIDDLE FORK	BECK, DONALD L BECK, MERRI L KEIRLE, ERVIN H WEINREIS, EUGENE A WEINREIS, JOANNE M
42M W 174543		ST		12/31/1967	SWNENW	11	9N	59E	FA	UT	CABIN CREEK, MIDDLE FORK	BECK, DONALD L BECK, MERRI L KEIRLE, ERVIN H WEINREIS, EUGENE A WEINREIS, JOANNE M
42M W 174544		ST		12/31/1968	NESENW	11	9N	59E	FA	UT	CABIN CREEK, MIDDLE FORK	BECK, DONALD L BECK, MERRI L KEIRLE, ERVIN H WEINREIS, EUGENE A WEINREIS, JOANNE M
42M W 174545		ST		12/31/1968	SWSWNE	11	9N	59E	FA	UT	CABIN CREEK, MIDDLE FORK	BECK, DONALD L BECK, MERRI L KEIRLE, ERVIN H WEINREIS, EUGENE A WEINREIS, JOANNE M
42M W 174546		ST		12/31/1968	NWNESE	11	9N	59E	FA	UT	CABIN CREEK, MIDDLE FORK	BECK, DONALD L BECK, MERRI L KEIRLE, ERVIN H WEINREIS, EUGENE A WEINREIS, JOANNE M
42M W 174547		ST		12/31/1967	NWNWSW	11	9N	59E	FA	UT	CABIN CREEK, MIDDLE FORK	BECK, DONALD L BECK, MERRI L KEIRLE, ERVIN H WEINREIS, EUGENE A WEINREIS, JOANNE M

DEPARTMENT OF NATURAL RESOURCES AND CONSERVATION

YELLOWSTONE RIVER, BELOW POWDER RIVER

BASIN 42M

INDEX OF CLAIMS BY WATER RIGHT ID NUMBER

TRIB Values: MP= Manmade Pit, NP=Natural Pit, SD=Secondary Diversion, SI=Subirrigation, SP=Spring, WS=Waste & Seepage, UT=Unnamed Tributary;

POD Indicator: &=Only First POD Listed

WATER RIGHT ID Values: (D, U, W, X) = Adjudication, (C, K, P, Q, R) = New Appropriations, (M) = Water Reservations

WATER RIGHT ID	LATE CLAIM	USE	FLOW RATE	ENFORCEABLE PRIORITY DATE	POINT OF DIVERSION					TRIB	SOURCE NAME	OWNER NAME	
					QTR	SEC	SEC	TWP	RGE				CN
42M W 174548		ST		12/31/1968	SES	WSE	1	9N	59E	FA	UT	CABIN CREEK, MIDDLE FORK	BECK, DONALD L BECK, MERRI L
42M W 174549		ST		12/31/1968	SES	WSE	1	9N	59E	FA	UT	CABIN CREEK, MIDDLE FORK	BECK, DONALD L BECK, MERRI L
42M W 174550		ST		12/31/1964	SWN	NENW	11	9N	59E	FA	UT	CABIN CREEK, MIDDLE FORK	BECK, DONALD L BECK, MERRI L KEIRLE, ERVIN H WEINREIS, EUGENE A WEINREIS, JOANNE M
42M W 174551		ST		12/31/1945	NES	WNE	12	9N	59E	FA	UT	CABIN CREEK, MIDDLE FORK	BECK, DONALD L BECK, MERRI L KEIRLE, ERVIN H WEINREIS, EUGENE A WEINREIS, JOANNE M
42M W 174552		ST		12/31/1967	SWS	WSE	3	9N	59E	FA	UT	CABIN CREEK, MIDDLE FORK	BECK, DONALD L BECK, MERRI L KEIRLE, ERVIN H WEINREIS, EUGENE A WEINREIS, JOANNE M
42M W 174553		ST		12/31/1967	NWS	ENE	3	9N	59E	FA	UT	CABIN CREEK, MIDDLE FORK	BECK, DONALD L BECK, MERRI L KEIRLE, ERVIN H WEINREIS, EUGENE A WEINREIS, JOANNE M
42M W 174554		ST		12/31/1968	SWS	ENE	3	9N	59E	FA	UT	CABIN CREEK, MIDDLE FORK	BECK, DONALD L BECK, MERRI L KEIRLE, ERVIN H WEINREIS, EUGENE A WEINREIS, JOANNE M

DEPARTMENT OF NATURAL RESOURCES AND CONSERVATION

YELLOWSTONE RIVER, BELOW POWDER RIVER

BASIN 42M

INDEX OF CLAIMS BY WATER RIGHT ID NUMBER

TRIB Values: MP= Manmade Pit, NP=Natural Pit, SD=Secondary Diversion, SI=Subirrigation, SP=Spring, WS=Waste & Seepage, UT=Unnamed Tributary;

POD Indicator: &=Only First POD Listed

WATER RIGHT ID Values: (D, U, W, X) = Adjudication, (C, K, P, Q, R) = New Appropriations, (M) = Water Reservations

WATER RIGHT ID	LATE CLAIM	USE	FLOW RATE	ENFORCEABLE PRIORITY DATE	QTR SEC	POINT OF DIVERSION				TRIB	SOURCE NAME	OWNER NAME
						SEC	TWP	RGE	CN			
42M W 174555		ST		12/31/1966	SENE	4	9N	59E	FA	UT	CABIN CREEK, MIDDLE FORK	BECK, DONALD L BECK, MERRI L KEIRLE, ERVIN H WEINREIS, EUGENE A WEINREIS, JOANNE M
42M W 174556		ST		12/31/1967	SEWNE	4	9N	59E	FA	UT	CABIN CREEK, MIDDLE FORK	BECK, DONALD L BECK, MERRI L KEIRLE, ERVIN H WEINREIS, EUGENE A WEINREIS, JOANNE M
42M W 174557		ST		12/31/1966	SEWNE	4	9N	59E	FA	UT	CABIN CREEK, MIDDLE FORK	BECK, DONALD L BECK, MERRI L KEIRLE, ERVIN H WEINREIS, EUGENE A WEINREIS, JOANNE M
42M W 174558		ST		12/31/1966	SWNWNE	4	9N	59E	FA	UT	CABIN CREEK, MIDDLE FORK	BECK, DONALD L BECK, MERRI L KEIRLE, ERVIN H WEINREIS, EUGENE A WEINREIS, JOANNE M
42M W 174559		ST		12/31/1967	SWNWSE	4	9N	59E	FA	UT	CABIN CREEK, MIDDLE FORK	BECK, DONALD L BECK, MERRI L KEIRLE, ERVIN H WEINREIS, EUGENE A WEINREIS, JOANNE M
42M W 174560		ST		12/31/1967	SESESE	4	9N	59E	FA	UT	CABIN CREEK, MIDDLE FORK	BECK, DONALD L BECK, MERRI L KEIRLE, ERVIN H WEINREIS, EUGENE A WEINREIS, JOANNE M

DEPARTMENT OF NATURAL RESOURCES AND CONSERVATION

YELLOWSTONE RIVER, BELOW POWDER RIVER

BASIN 42M

INDEX OF CLAIMS BY WATER RIGHT ID NUMBER

TRIB Values: MP= Manmade Pit, NP=Natural Pit, SD=Secondary Diversion, SI=Subirrigation, SP=Spring, WS=Waste & Seepage, UT=Unnamed Tributary;

POD Indicator: &=Only First POD Listed

WATER RIGHT ID Values: (D, U, W, X) = Adjudication, (C, K, P, Q, R) = New Appropriations, (M) = Water Reservations

WATER RIGHT ID	LATE CLAIM	USE	FLOW RATE	ENFORCEABLE PRIORITY DATE	QTR SEC	POINT OF DIVERSION				TRIB	SOURCE NAME	OWNER NAME
						SEC	TWP	RGE	CN			
42M W 174561		ST		12/31/1967	SWSESE	4	9N	59E	FA	UT	CABIN CREEK, MIDDLE FORK	BECK, DONALD L BECK, MERRI L KEIRLE, ERVIN H WEINREIS, EUGENE A WEINREIS, JOANNE M
42M W 174562		ST		12/31/1968	SENESW	3	9N	59E	FA	UT	CABIN CREEK, MIDDLE FORK	BECK, DONALD L BECK, MERRI L KEIRLE, ERVIN H WEINREIS, EUGENE A WEINREIS, JOANNE M
42M W 174563		ST		12/31/1967	SWSENW	3	9N	59E	FA	UT	CABIN CREEK, MIDDLE FORK	BECK, DONALD L BECK, MERRI L KEIRLE, ERVIN H WEINREIS, EUGENE A WEINREIS, JOANNE M
42M W 174564		ST		12/31/1968	NENESE	3	9N	59E	FA	UT	CABIN CREEK, MIDDLE FORK	BECK, DONALD L BECK, MERRI L KEIRLE, ERVIN H WEINREIS, EUGENE A WEINREIS, JOANNE M
42M W 174565		ST		12/31/1968	NWNESE	3	9N	59E	FA	UT	CABIN CREEK, MIDDLE FORK	BECK, DONALD L BECK, MERRI L KEIRLE, ERVIN H WEINREIS, EUGENE A WEINREIS, JOANNE M
42M W 174566		ST		12/31/1966	SWSENW	3	9N	59E	FA	UT	CABIN CREEK, MIDDLE FORK	BECK, DONALD L BECK, MERRI L KEIRLE, ERVIN H WEINREIS, EUGENE A WEINREIS, JOANNE M

DEPARTMENT OF NATURAL RESOURCES AND CONSERVATION

YELLOWSTONE RIVER, BELOW POWDER RIVER

BASIN 42M

INDEX OF CLAIMS BY WATER RIGHT ID NUMBER

TRIB Values: MP= Manmade Pit, NP=Natural Pit, SD=Secondary Diversion, SI=Subirrigation, SP=Spring, WS=Waste & Seepage, UT=Unnamed Tributary;

POD Indicator: &=Only First POD Listed

WATER RIGHT ID Values: (D, U, W, X) = Adjudication, (C, K, P, Q, R) = New Appropriations, (M) = Water Reservations

WATER RIGHT ID	LATE CLAIM	USE	FLOW RATE	ENFORCEABLE PRIORITY DATE	POINT OF DIVERSION					TRIB	SOURCE NAME	OWNER NAME
					QTR SEC	SEC	TWP	RGE	CN			
42M W 174567		ST		12/31/1970	NESWNE	3	9N	59E	FA	UT	CABIN CREEK, MIDDLE FORK	BECK, DONALD L BECK, MERRI L KEIRLE, ERVIN H WEINREIS, EUGENE A WEINREIS, JOANNE M
42M W 174568		ST		12/31/1967	NENENW	34	10N	59E	FA	UT	CABIN CREEK, MIDDLE FORK	BECK, DONALD L BECK, MERRI L KEIRLE, ERVIN H WEINREIS, EUGENE A WEINREIS, JOANNE M
42M W 174582		DM	15.00 GPM	04/22/1982	NESENW	19	14N	47E	PI		GROUNDWATER	DEVLIN RANCH CO
42M W 174583		LG	12.00 GPM	04/22/1982	SESESE	13	14N	46E	PI		GROUNDWATER	DEVLIN RANCH CO
42M W 174584		ST	10.00 GPM	02/04/1964	NWNWSW	19	14N	47E	PI		GROUNDWATER	DEVLIN RANCH CO
42M W 174585		ST		12/31/1908	NWNESE	13	14N	46E	PI	SP	CHERRY CREEK	DEVLIN RANCH CO
42M W 174586		ST		12/31/1908	SWNWSE	13	14N	46E	PI	SP	CHERRY CREEK	DEVLIN RANCH CO
42M W 174587		ST	3.00 GPM	04/22/1982	SWSWSW	13	14N	46E	PI		GROUNDWATER	DEVLIN RANCH CO
42M W 174588		ST	8.00 GPM	05/31/1958	NENWSW	12	14N	46E	PI		GROUNDWATER	DEVLIN RANCH CO
42M W 174589		ST		12/31/1955	NENWSE	24	14N	46E	PI		BARNEY CREEK	DEVLIN RANCH CO
42M W 174590		ST	15.00 GPM	04/22/1982	NESENW	19	14N	47E	PI		GROUNDWATER	DEVLIN RANCH CO
42M W 174591		ST	12.00 GPM	04/22/1982	SESESE	13	14N	46E	PI		GROUNDWATER	DEVLIN RANCH CO
42M W 174592		ST		12/31/1908	NESENW	19	14N	47E	PI	SP	CHERRY CREEK	DEVLIN RANCH CO
42M W 174627		FW	2.50 CFS	12/31/1949	NWNENW	4	22N	59E	RI		LONE TREE CREEK	WINTER, DALE L WINTER, KEITH D
42M W 175369		ST		12/31/1967	NENESE	34	10N	59E	FA	UT	CABIN CREEK, MIDDLE FORK	BECK, DONALD L BECK, MERRI L KEIRLE, ERVIN H WEINREIS, EUGENE A WEINREIS, JOANNE M

DEPARTMENT OF NATURAL RESOURCES AND CONSERVATION

YELLOWSTONE RIVER, BELOW POWDER RIVER

BASIN 42M

INDEX OF CLAIMS BY WATER RIGHT ID NUMBER

TRIB Values: MP= Manmade Pit, NP=Natural Pit, SD=Secondary Diversion, SI=Subirrigation, SP=Spring, WS=Waste & Seepage, UT=Unnamed Tributary;

POD Indicator: &=Only First POD Listed

WATER RIGHT ID Values: (D, U, W, X) = Adjudication, (C, K, P, Q, R) = New Appropriations, (M) = Water Reservations

WATER RIGHT ID	LATE CLAIM	USE	FLOW RATE	ENFORCEABLE PRIORITY DATE	QTR SEC	POINT OF DIVERSION				TRIB	SOURCE NAME	OWNER NAME
						SEC	TWP	RGE	CN			
42M W 175370		ST		12/31/1967	NWSE	34	10N	59E	FA	UT	CABIN CREEK, MIDDLE FORK	BECK, DONALD L BECK, MERRI L KEIRLE, ERVIN H WEINREIS, EUGENE A WEINREIS, JOANNE M
42M W 175371		ST		12/31/1967	NWNWSW	33	10N	59E	FA	UT	CABIN CREEK, MIDDLE FORK	BECK, DONALD L BECK, MERRI L KEIRLE, ERVIN H WEINREIS, EUGENE A WEINREIS, JOANNE M
42M W 175372		ST		12/31/1972	NWSWNW	33	10N	59E	FA	UT	CABIN CREEK, MIDDLE FORK	BECK, DONALD L BECK, MERRI L KEIRLE, ERVIN H WEINREIS, EUGENE A WEINREIS, JOANNE M
42M W 175373		ST		12/31/1967	SWSENE	33	10N	59E	FA	UT	CABIN CREEK, MIDDLE FORK	BECK, DONALD L BECK, MERRI L KEIRLE, ERVIN H WEINREIS, EUGENE A WEINREIS, JOANNE M
42M W 175374		ST		12/31/1967	SESESW	33	10N	59E	FA	UT	CABIN CREEK, MIDDLE FORK	BECK, DONALD L BECK, MERRI L KEIRLE, ERVIN H WEINREIS, EUGENE A WEINREIS, JOANNE M
42M W 175417		ST		12/31/1916	SESESE	22	10N	59E	FA	SP	WILLS CREEK	BECK, DONALD L BECK, MERRI L WEINREIS, EUGENE A WEINREIS, JOANNE M

DEPARTMENT OF NATURAL RESOURCES AND CONSERVATION

YELLOWSTONE RIVER, BELOW POWDER RIVER

BASIN 42M

INDEX OF CLAIMS BY WATER RIGHT ID NUMBER

TRIB Values: MP= Manmade Pit, NP=Natural Pit, SD=Secondary Diversion, SI=Subirrigation, SP=Spring, WS=Waste & Seepage, UT=Unnamed Tributary;

POD Indicator: &=Only First POD Listed

WATER RIGHT ID Values: (D, U, W, X) = Adjudication, (C, K, P, Q, R) = New Appropriations, (M) = Water Reservations

WATER RIGHT ID	LATE CLAIM	USE	FLOW RATE	ENFORCEABLE PRIORITY DATE	POINT OF DIVERSION					TRIB	SOURCE NAME	OWNER NAME
					QTR	SEC	SEC	TWP	RGE			
42M W 175472		ST		12/31/1939	SESWNW	33	16N	59E	WI	UT	BOX ELDER CREEK	BARNABY CATTLE CO LLC BARNABY, JERRY
42M W 175476		ST		12/31/1956	SESESW	19	16N	50E	PI	SP	BAD ROUTE CREEK, MIDDLE FORK	LILES, KENNETH INC
42M W 175477		ST		12/31/1928	SWNESW	18	16N	50E	PI	SP	BAD ROUTE CREEK, MIDDLE FORK	LILES, KENNETH INC
42M W 175478		ST	1.00 GPM	12/31/1959	NWSESW	24	16N	50E	PI	SP	BAD ROUTE CREEK, EAST FORK	LILES, CHRISTIE LILES, KENT A
42M W 175479		ST	1.00 GPM	12/31/1930	NWNWNW	24	16N	50E	PI	SP	CLEAR CREEK, SOUTH FORK	LILES, CHRISTIE LILES, KENT A
42M W 175480		ST		08/15/1952	SESWNW	11	14N	58E	WI	UT	HODGES CREEK	LUNDE, CRAIG K LUNDE, NORRINE M LUNDE, TWILA
42M W 175481		ST	10.00 GPM	08/20/1959	SESWNW	11	14N	58E	WI		GROUNDWATER	LUNDE, CRAIG K LUNDE, NORRINE M LUNDE, TWILA
42M W 175615		ST		12/31/1949	NWNENW	4	22N	59E	RI		LONE TREE CREEK	WINTER, DALE L WINTER, KEITH D
42M W 175701		OF	100.00 GPM	04/19/1982	NESENW	19	13N	56E	DW		GROUNDWATER	DENBURY ONSHORE LLC
42M W 175703		IN	50.00 GPM	04/19/1982	E2NWSW	21	11N	57E	WI		GROUNDWATER	DENBURY ONSHORE LLC
42M W 175704		IN	100.00 GPM	04/19/1982	SWSWSW	6	11N	57E	WI		GROUNDWATER	DENBURY ONSHORE LLC
42M W 175706		MD	2.00 GPM	04/19/1982	SWSWSW	6	11N	57E	WI		GROUNDWATER	DENBURY ONSHORE LLC
42M W 175766	A	IN	50.00 GPM	09/08/1959	NWSENE	16	12N	51E	PI		GROUNDWATER	LACHENMAIER, ALLEN G LACHENMAIER, CAROL D
42M W 176148		ST	4.00 GPM	01/11/1950	SESENE	8	17N	60E	WI		GROUNDWATER	TEETERS, WILLIAM F
42M W 176149		ST	3.00 GPM	12/31/1912	SENENW	10	17N	60E	WI		GROUNDWATER	TEETERS, WILLIAM F
42M W 176150		ST		07/18/1946	NENWNE	8	17N	60E	WI	UT	C S CREEK	TEETERS, WILLIAM F
42M W 176151		IR	2.65 CFS	12/31/1950	SWSWSW	34	13N	54E	PI		CABIN CREEK	HJORTH, CHRIST D HJORTH, DOUG
42M W 176152		ST	7.00 GPM	12/31/1954	NESENW	19	14N	51E	PI		GROUNDWATER	ONEILL, PATRICK D
42M W 176153		ST		04/20/1910	SENENW	21	14N	51E	PI		DIAMOND G CREEK	ONEILL, PATRICK D

DEPARTMENT OF NATURAL RESOURCES AND CONSERVATION

YELLOWSTONE RIVER, BELOW POWDER RIVER

BASIN 42M

INDEX OF CLAIMS BY WATER RIGHT ID NUMBER

TRIB Values: MP= Manmade Pit, NP=Natural Pit, SD=Secondary Diversion, SI=Subirrigation, SP=Spring, WS=Waste & Seepage, UT=Unnamed Tributary;

POD Indicator: &=Only First POD Listed

WATER RIGHT ID Values: (D, U, W, X) = Adjudication, (C, K, P, Q, R) = New Appropriations, (M) = Water Reservations

WATER RIGHT ID	LATE CLAIM	USE	FLOW RATE	ENFORCEABLE PRIORITY DATE	POINT OF DIVERSION					TRIB	SOURCE NAME	OWNER NAME
					QTR	SEC	SEC	TWP	RGE			
42M W 176154		ST	4.00 GPM	04/16/1960	SENENW	8	13N	51E	PI		GROUNDWATER	ONEILL, PATRICK D
42M W 176155		ST	8.00 GPM	06/14/1958	SWSWSW	20	14N	51E	PI		GROUNDWATER	ONEILL, PATRICK D
42M W 176156		ST		12/31/1898	NE	2	13N	51E	PI	&	COTTONWOOD CREEK	EAYRS RANCH LLC
42M W 176157		ST		12/31/1898	NENESW	28	14N	51E	PI	SP	COTTONWOOD CREEK	ONEILL, PATRICK D
42M W 176158		ST		12/31/1898	SESENW	28	14N	51E	PI	SP	COTTONWOOD CREEK	ONEILL, PATRICK D
42M W 176159		ST		12/31/1898	SWSENW	28	14N	51E	PI	SP	COTTONWOOD CREEK	ONEILL, PATRICK D
42M W 176160		ST		12/31/1898	S2NWSE	35	14N	51E	PI	SP	COTTONWOOD CREEK	ONEILL, PATRICK D
42M W 176161		ST		12/31/1898	NENESW	35	14N	51E	PI	SP	COTTONWOOD CREEK	ONEILL, PATRICK D
42M W 176162		ST		12/31/1940	SESENE	17	14N	51E	PI		DIAMOND G CREEK	ONEILL, PATRICK D
42M W 176163		ST		12/31/1944	NESENW	29	14N	51E	PI	UT	COTTONWOOD CREEK	ONEILL, PATRICK D
42M W 176164		ST		12/31/1950	NENWNW	5	13N	51E	PI	UT	COAL CREEK	ONEILL, PATRICK D
42M W 176165		ST		09/19/1942	SWNWSE	19	14N	51E	PI	UT	COTTONWOOD CREEK	ONEILL, PATRICK D
42M W 176166		ST		12/31/1898	NWNWNW	15	14N	51E	PI	SP	DICKHOFF CREEK	ONEILL, PATRICK D
42M W 176167		ST		12/31/1898	NESWNW	15	14N	51E	PI	SP	DICKHOFF CREEK	ONEILL, PATRICK D
42M W 176168		ST		12/31/1898	S2NENE	25	14N	51E	PI	SP	HENDRICKSON COULEE	EAYRS RANCH LLC

DEPARTMENT OF NATURAL RESOURCES AND CONSERVATION

YELLOWSTONE RIVER, BELOW POWDER RIVER

BASIN 42M

INDEX OF CLAIMS BY WATER RIGHT ID NUMBER

TRIB Values: MP= Manmade Pit, NP=Natural Pit, SD=Secondary Diversion, SI=Subirrigation, SP=Spring, WS=Waste & Seepage, UT=Unnamed Tributary;

POD Indicator: &=Only First POD Listed

WATER RIGHT ID Values: (D, U, W, X) = Adjudication, (C, K, P, Q, R) = New Appropriations, (M) = Water Reservations

WATER RIGHT ID	LATE CLAIM	USE	FLOW RATE	ENFORCEABLE PRIORITY DATE	QTR SEC	POINT OF DIVERSION				TRIB	SOURCE NAME	OWNER NAME
						SEC	TWP	RGE	CN			
42M W 176376		MC	100.00 GPM	12/01/1956	NWSE	34	13N	52E	PI		GROUNDWATER	ASHCRAFT, GORDON BD BAR PROPERTIES LLC BIDWELL, DON BOOTH, TEDDIE L BUCHER, MARY D CATURIA, ROBERT L COLTBROOK, JESSICA V CRUSCH, BOBBY E DUKART, LINDA J FALLON RURAL FIRE DISTRICT FALLON WATER WELL FROST, DEL LINDA HELLICKSON, TODD HILL, RICHARD D KALMBACK, CATHY M KALMBACK, GARY L KEMP, ANTHONY MARTINEZ, ROSITA MCCARTNEY, FRED NEUMILLER, ART NEVES, JAMES O PRATT, ROSAURA G PRATT, WILLIAM G SOMDAHL, TED STOTZ, PHILIP THORNTON, CYNTHIA K WOLFORD, JULIA A
42M W 176969		ST		12/31/1898	NWNENE	2	13N	51E	PI	SP	COTTONWOOD CREEK	EAYRS RANCH LLC
42M W 176970		ST		12/31/1898	NESWNE	2	13N	51E	PI	SP	COTTONWOOD CREEK	EAYRS RANCH LLC
42M W 176971		ST		12/31/1898	NWSWSW	25	14N	51E	PI	SP	HENDRICKSON COULEE	EAYRS RANCH LLC

DEPARTMENT OF NATURAL RESOURCES AND CONSERVATION

YELLOWSTONE RIVER, BELOW POWDER RIVER

BASIN 42M

INDEX OF CLAIMS BY WATER RIGHT ID NUMBER

TRIB Values: MP= Manmade Pit, NP=Natural Pit, SD=Secondary Diversion, SI=Subirrigation, SP=Spring, WS=Waste & Seepage, UT=Unnamed Tributary;

POD Indicator: &=Only First POD Listed

WATER RIGHT ID Values: (D, U, W, X) = Adjudication, (C, K, P, Q, R) = New Appropriations, (M) = Water Reservations

WATER RIGHT ID	LATE CLAIM	USE	FLOW RATE	ENFORCEABLE PRIORITY DATE	POINT OF DIVERSION					TRIB	SOURCE NAME	OWNER NAME
					QTR	SEC	SEC	TWP	RGE			
42M W 176972		ST		12/31/1898	SESESE	26	14N	51E	PI	SP	HENDRICKSON COULEE	EAYRS RANCH LLC
42M W 176973		ST		12/31/1898	SESESE	26	14N	51E	PI	SP	HENDRICKSON COULEE	EAYRS RANCH LLC
42M W 176974		ST		12/31/1898	SESESE	26	14N	51E	PI	SP	HENDRICKSON COULEE	EAYRS RANCH LLC
42M W 176975		ST		12/31/1898	NENENE	35	14N	51E	PI	SP	HENDRICKSON COULEE	EAYRS RANCH LLC
42M W 176976		ST		12/31/1898	SENESE	35	14N	51E	PI	SP	HENDRICKSON COULEE	EAYRS RANCH LLC
42M W 176977		ST		12/31/1898	SESENE	35	14N	51E	PI	SP	HENDRICKSON COULEE	EAYRS RANCH LLC
42M W 176978		ST		12/31/1898	SENESE	35	14N	51E	PI	SP	HENDRICKSON COULEE	EAYRS RANCH LLC
42M W 176979		IR		04/20/1910	SENESE	21	14N	51E	PI		DIAMOND G CREEK	ONEILL, PATRICK D
42M W 176980		IR		12/31/1940	SESENE	17	14N	51E	PI		DIAMOND G CREEK	ONEILL, PATRICK D
42M W 176981		ST		12/31/1964	W2SESW	30	16N	59E	WI	UT	BOX ELDER CREEK	DOMEK, DUANE DOMEK, JILL
42M W 176982		ST		01/23/1909	NWSENE	6	11N	52E	PI		ASH CREEK	TUSLER, VICKY JO S TUSLER, WILLIAM S
42M W 176983		ST		01/23/1909	NWSENE	6	11N	52E	PI	SP	ASH CREEK	TUSLER, VICKY JO S TUSLER, WILLIAM S
42M W 176984		ST		01/23/1909	NWSENE	6	11N	52E	PI	SP	ASH CREEK	TUSLER, VICKY JO S TUSLER, WILLIAM S
42M W 176985		ST	25.00 GPM	12/21/1959	NWSENE	12	11N	51E	PI		GROUNDWATER	TUSLER, VICKY JO S TUSLER, WILLIAM S
42M W 176986		ST		01/23/1909	NWSENE	6	11N	52E	PI	SP	ASH CREEK	TUSLER, VICKY JO S TUSLER, WILLIAM S
42M W 176987		IR		01/23/1909	NWSENE	6	11N	52E	PI		ASH CREEK	TUSLER, VICKY JO S TUSLER, WILLIAM S
42M W 176988		IR		01/23/1909	NWSESE	6	11N	52E	PI		ASH CREEK	TUSLER, VICKY JO S TUSLER, WILLIAM S
42M W 176989		IR		12/17/1956	NWNE	26	16N	49E	PI	UT	BAD ROUTE CREEK, MIDDLE FORK	US BAR RANCH INC
42M W 176990		IR		12/02/1960	NWNE	26	16N	49E	PI	UT	BAD ROUTE CREEK, MIDDLE FORK	US BAR RANCH INC
42M W 176991		ST		09/10/1952	SENESE	27	16N	49E	PI	UT	BAD ROUTE CREEK, MIDDLE FORK	US BAR RANCH INC

DEPARTMENT OF NATURAL RESOURCES AND CONSERVATION

YELLOWSTONE RIVER, BELOW POWDER RIVER

BASIN 42M

INDEX OF CLAIMS BY WATER RIGHT ID NUMBER

TRIB Values: MP= Manmade Pit, NP=Natural Pit, SD=Secondary Diversion, SI=Subirrigation, SP=Spring, WS=Waste & Seepage, UT=Unnamed Tributary;

POD Indicator: &=Only First POD Listed

WATER RIGHT ID Values: (D, U, W, X) = Adjudication, (C, K, P, Q, R) = New Appropriations, (M) = Water Reservations

WATER RIGHT ID	LATE CLAIM	USE	FLOW RATE	ENFORCEABLE PRIORITY DATE	POINT OF DIVERSION					TRIB	SOURCE NAME	OWNER NAME
					QTR	SEC	TWP	RGE	CN			
42M W 176992		ST		04/01/1936	NE	26	16N	49E	PI	UT	BAD ROUTE CREEK, MIDDLE FORK	US BAR RANCH INC
42M W 176993		ST		05/01/1936	N2	27	16N	49E	PI	UT	BAD ROUTE CREEK, MIDDLE FORK	US BAR RANCH INC
42M W 176994		ST		10/01/1930	NE	7	16N	50E	PI		BAD ROUTE CREEK, EAST FORK	US BAR RANCH INC
42M W 176995		ST	6.00 GPM	06/15/1937	SENWSW	26	16N	49E	PI		GROUNDWATER	PHIPPS, STEVEN PHIPPS, TENEIL
42M W 176996		ST		05/10/1920	SWNENW	29	13N	53E	PI	SP	HATCHET CREEK	HOMESTEAD FARMS LLC
42M W 176997		ST	10.00 GPM	05/10/1952	NENENE	30	13N	53E	PI		GROUNDWATER	MRNAK, KARI L MRNAK, RODNEY C
42M W 176998		MD	10.00 GPM	05/10/1952	NENENE	30	13N	53E	PI		GROUNDWATER	MRNAK, KARI L MRNAK, RODNEY C
42M W 176999		ST	10.00 GPM	05/10/1943	NWNWNW	30	13N	53E	PI		GROUNDWATER	HOFFER, DELBERT D HOFFER, LAVONNE
42M W 177000		DM	10.00 GPM	05/10/1943	NWNWNW	30	13N	53E	PI		GROUNDWATER	HOFFER, DELBERT D HOFFER, LAVONNE
42M W 177001		ST		12/31/1936	NWNESE	19	11N	59E	WI	UT	CEDAR CREEK	BOUSKA, JEAN A HILL, JOAN E
42M W 177002		ST		08/15/1962	SWNWNW	20	11N	59E	WI	UT	CEDAR CREEK	BOUSKA, JEAN A HILL, JOAN E
42M W 177003		ST		06/01/1961	SWSESW	18	11N	59E	WI	UT	CEDAR CREEK	BOUSKA, JEAN A HILL, JOAN E
42M W 177004		ST	2.00 GPM	03/26/1982	NENENW	7	16N	60E	WI	SP	COTTONWOOD CREEK, SOUTH FORK	HAY CREEK RANCH INC
42M W 177015		ST	2.00 GPM	12/31/1948	NESWSW	4	17N	58E	WI	SP	COTTONWOOD CREEK	WEYER, TRACY J
42M W 177019		ST	3.00 GPM	07/31/1930	NWSWSW	4	17N	59E	WI		GROUNDWATER	WEYER, TRACY J
42M W 177020		ST		06/01/1940	NWSENW	4	17N	59E	WI	SP	COTTONWOOD CREEK, NORTH FORK	WEYER, TRACY J
42M W 177021		ST	3.00 GPM	07/31/1951	SWSWSW	8	17N	59E	WI		GROUNDWATER	NIELSEN-MILNE, JOETTE WEYER, TRACY J
42M W 177022		ST	5.00 GPM	12/31/1957	SESENW	26	18N	58E	WI		GROUNDWATER	DRY CREEK LAND CO

DEPARTMENT OF NATURAL RESOURCES AND CONSERVATION

YELLOWSTONE RIVER, BELOW POWDER RIVER

BASIN 42M

INDEX OF CLAIMS BY WATER RIGHT ID NUMBER

TRIB Values: MP= Manmade Pit, NP=Natural Pit, SD=Secondary Diversion, SI=Subirrigation, SP=Spring, WS=Waste & Seepage, UT=Unnamed Tributary;

POD Indicator: &=Only First POD Listed

WATER RIGHT ID Values: (D, U, W, X) = Adjudication, (C, K, P, Q, R) = New Appropriations, (M) = Water Reservations

WATER RIGHT ID	LATE CLAIM	USE	FLOW RATE	ENFORCEABLE PRIORITY DATE	POINT OF DIVERSION					TRIB	SOURCE NAME	OWNER NAME	
					QTR	SEC	SEC	TWP	RGE				CN
42M W 177023		ST	3.00 GPM	07/31/1956	SE	SW	25	18N	58E	WI		GROUNDWATER	DRY CREEK LAND CO
42M W 177091		ST		12/31/1959	SE	WN	17	15N	59E	WI	UT	BOX ELDER CREEK	ANDERSON, KEVIN R ANDERSON, TRACI L
42M W 177149		ST	5.00 GPM	12/31/1946	SW	NW	18	16N	60E	WI		GROUNDWATER	HAY CREEK RANCH INC TROLLOPE, STANLEY D ESTATE OF
42M W 177150		ST	5.00 GPM	12/31/1946	SW	NW	18	16N	60E	WI		GROUNDWATER	HAY CREEK RANCH INC TROLLOPE, STANLEY D ESTATE OF
42M W 177151		ST	5.00 GPM	12/31/1946	SW	NW	18	16N	60E	WI		GROUNDWATER	HAY CREEK RANCH INC TROLLOPE, STANLEY D ESTATE OF
42M W 177152		ST	2.00 GPM	03/26/1982	NW	SE	12	16N	59E	WI	SP	COTTONWOOD CREEK, SOUTH FORK	HAY CREEK RANCH INC
42M W 177331		ST		12/31/1957	NE	SW	4	12N	53E	PI	SP	YELLOWSTONE RIVER	SACKMAN, CATHY A WINK, ABBEY L WINK, KYLE T
42M W 177415		ST	9.00 GPM	10/26/1957	SE	SE	20	16N	49E	PI		GROUNDWATER	COUNTRY CROSS RANCH LLC
42M W 177611		ST	10.00 GPM	12/31/1949	NW	NE	29	18N	60E	WI		GROUNDWATER	DENOWH, MICHAEL G DENOWH, PAUL J GARTNER DENOWH ANGUS RANCH
42M W 177612		ST		12/31/1949	SW	SE	17	18N	60E	WI	SP	C S CREEK	DENOWH, MICHAEL G DENOWH, PAUL J GARTNER DENOWH ANGUS RANCH
42M W 177693		IR		12/31/1948	SE	SW	3	12N	54E	PI	UT	SPRING CREEK	HOFFER, DELBERT D
42M W 177694		IR	1.32 CFS	06/30/1950	SE	NE	3	12N	54E	PI	&	SPRING CREEK	HOFFER, DELBERT D
42M W 177695		ST		12/31/1895	NW	SW	9	12N	54E	PI	SP	SPRING CREEK	HOFFER, DELBERT D
42M W 177696		ST		12/31/1895	NW		3	12N	54E	PI	SP	SPRING CREEK	HOFFER, DELBERT D
42M W 177697		ST		12/31/1953	SE	NW	3	12N	54E	PI	SP	SPRING CREEK	HOFFER, DELBERT D
42M W 177698		ST		12/31/1895	E	2SE	3	12N	54E	PI		SPRING CREEK	HOFFER, DELBERT D
42M W 177699		ST		12/31/1895	S	2	9	12N	54E	PI		SPRING CREEK	HOFFER, DELBERT D
42M W 177708		ST		04/30/1952	NE	SW	5	11N	57E	WI	UT	CABIN CREEK	BERGER, JEFFREY W BERGER, TAMI M

DEPARTMENT OF NATURAL RESOURCES AND CONSERVATION

YELLOWSTONE RIVER, BELOW POWDER RIVER

BASIN 42M

INDEX OF CLAIMS BY WATER RIGHT ID NUMBER

TRIB Values: MP= Manmade Pit, NP=Natural Pit, SD=Secondary Diversion, SI=Subirrigation, SP=Spring, WS=Waste & Seepage, UT=Unnamed Tributary;

POD Indicator: &=Only First POD Listed

WATER RIGHT ID Values: (D, U, W, X) = Adjudication, (C, K, P, Q, R) = New Appropriations, (M) = Water Reservations

WATER RIGHT ID	LATE CLAIM	USE	FLOW RATE	ENFORCEABLE PRIORITY DATE	POINT OF DIVERSION					TRIB	SOURCE NAME	OWNER NAME
					QTR	SEC	SEC	TWP	RGE			
42M W 177709		ST		04/30/1962	NWSWNE	7	12N	57E	WI	UT	CEDAR CREEK	BERGER, JEFFREY W BERGER, TAMI M
42M W 177710		ST		04/30/1952	SEWNE	15	12N	57E	WI	UT	GIBSON DITCH	BERGER, JEFFREY W BERGER, TAMI M
42M W 177711		ST		04/30/1962	NENWSW	9	12N	57E	WI	UT	CEDAR CREEK	BERGER, JEFFREY W BERGER, TAMI M
42M W 177712		ST		04/30/1962	SWSEW	27	12N	57E	WI	UT	CEDAR CREEK	BERGER, JEFFREY W BERGER, TAMI M
42M W 177799		ST		10/31/1913	N2	6	16N	60E	WI	& UT	COTTONWOOD CREEK, SOUTH FORK	D & F CHAFFEE RANCH INC
42M W 177823		MD	15.00 GPM	10/31/1961	SWNENW	21	12N	51E	PI		GROUNDWATER	MORAST, LARRY A MORAST, MERILYN N
42M W 178279		MD	30.00 GPM	04/23/1982	NWNWSW	27	16N	55E	DW		GROUNDWATER	JOHNSON, L SHERYL JOHNSON, ROY A
42M W 178281		ST		01/31/1932	SEWENW	24	15N	54E	DW		SAND CREEK	BLACK, MARC BRADHILL
42M W 178282		DM	35.00 GPM	01/31/1932	NEWNE	24	15N	54E	DW		SAND CREEK	CARLSON DECEDENT'S TRUST
42M W 178284		ST		12/31/1968	SWSEW	25	14N	58E	WI	UT	HODGES CREEK	HAY CREEK RANCH INC
42M W 178287		ST		12/31/1954	NWSWSW	5	13N	59E	WI	UT	GLENDIVE CREEK	BEGGER, GERALD M
42M W 178290		ST		12/31/1968	NWNENW	25	14N	58E	WI	SP	HODGES CREEK	HAY CREEK RANCH INC
42M W 178292		DM	8.00 GPM	04/14/1982	NENW	17	24N	60E	RI		GROUNDWATER	RUFF, JEROME A RUFF, JUNE M
42M W 178293		ST	10.00 GPM	04/15/1982	NEWSE	32	16N	53E	DW		GROUNDWATER	OAKLAND, ROSS C OAKLAND, TARA
42M W 178294		ST	5.00 GPM	01/04/1982	SEWENW	25	18N	54E	DW		GROUNDWATER	E 4 RANCH INC
42M W 178295		ST	5.00 GPM	04/05/1982	SEWNNW	14	14N	52E	DW		GROUNDWATER	MOFFETT, CHARLES L MOFFETT, IRENE G MYRAN, LAURA M NIELSEN, CAROL B
42M W 178297		CM	150.00 GPM	12/31/1956	NWNWNW	17	22N	59E	RI		GROUNDWATER	SIDNEY CEMETERY ASSN

DEPARTMENT OF NATURAL RESOURCES AND CONSERVATION

YELLOWSTONE RIVER, BELOW POWDER RIVER

BASIN 42M

INDEX OF CLAIMS BY WATER RIGHT ID NUMBER

TRIB Values: MP= Manmade Pit, NP=Natural Pit, SD=Secondary Diversion, SI=Subirrigation, SP=Spring, WS=Waste & Seepage, UT=Unnamed Tributary;

POD Indicator: &=Only First POD Listed

WATER RIGHT ID Values: (D, U, W, X) = Adjudication, (C, K, P, Q, R) = New Appropriations, (M) = Water Reservations

WATER RIGHT ID	LATE CLAIM	USE	FLOW RATE	ENFORCEABLE PRIORITY DATE	QTR SEC	POINT OF DIVERSION				TRIB	SOURCE NAME	OWNER NAME
						SEC	TWP	RGE	CN			
42M W 178298		ST		03/05/1956	NW	22	16N	55E	DW	UT	YELLOWSTONE RIVER	CRISAFULLI, AMBER L CRISAFULLI, ANGELO TRUST CRISAFULLI, FRANK D CRISAFULLI, JOSEPH T CRISAFULLI, PAMELA TIERNEY CRISAFULLI, RICHARD L GREEN, KATHLEEN R STORLIE, BRUCE STORLIE, KAY
42M W 178299		AS	100.00 GPM	03/05/1956	SWNWNW	22	16N	55E	DW	UT	YELLOWSTONE RIVER	CRISAFULLI, AMBER L CRISAFULLI, ANGELO TRUST CRISAFULLI, FRANK D CRISAFULLI, JOSEPH T CRISAFULLI, PAMELA TIERNEY CRISAFULLI, RICHARD L GREEN, KATHLEEN R
42M W 178300		MN	5.00 CFS	12/31/1940	SENWNW	22	16N	55E	DW	UT	YELLOWSTONE RIVER	CRISAFULLI, AMBER L CRISAFULLI, ANGELO TRUST CRISAFULLI, FRANK D CRISAFULLI, JOSEPH T CRISAFULLI, PAMELA TIERNEY CRISAFULLI, RICHARD L GREEN, KATHLEEN R
42M W 178301	B	IR	255.00 GPM	06/30/1973	SWSWSE	27	16N	55E	DW		GROUNDWATER	CRISAFULLI, FRANK D CRISAFULLI, RICHARD L
42M W 178302		CM	20.00 GPM	12/31/1951	NWNWNE	34	16N	55E	DW		GROUNDWATER	CRISAFULLI, ANGELO J CRISAFULLI, MARY E
42M W 178303		CM	20.00 GPM	12/31/1954	NWNWNE	34	16N	55E	DW		GROUNDWATER	CRISAFULLI, ANGELO J CRISAFULLI, MARY E

DEPARTMENT OF NATURAL RESOURCES AND CONSERVATION

YELLOWSTONE RIVER, BELOW POWDER RIVER

BASIN 42M

INDEX OF CLAIMS BY WATER RIGHT ID NUMBER

TRIB Values: MP= Manmade Pit, NP=Natural Pit, SD=Secondary Diversion, SI=Subirrigation, SP=Spring, WS=Waste & Seepage, UT=Unnamed Tributary;

POD Indicator: &=Only First POD Listed

WATER RIGHT ID Values: (D, U, W, X) = Adjudication, (C, K, P, Q, R) = New Appropriations, (M) = Water Reservations

WATER RIGHT ID	LATE CLAIM	USE	FLOW RATE	ENFORCEABLE PRIORITY DATE	POINT OF DIVERSION					TRIB	SOURCE NAME	OWNER NAME
					QTR SEC	SEC	TWP	RGE	CN			
42M W 178304		FP	200.00 GPM	12/31/1970	S2NWSE	10	19N	56E	DW	UT	BURNS CREEK	HEART PLUS LLC VAIRA, SUSIE TRUST
42M W 178305		ST	10.00 GPM	04/30/1982	NWSESE	3	14N	53E	DW		GROUNDWATER	CORNELIUSEN INC
42M W 178306		ST	3.00 GPM	04/30/1982	NWNENE	23	15N	52E	DW		GROUNDWATER	E C RANCH INC
42M W 178307		ST	5.00 GPM	04/30/1982	SWSWNE	31	15N	53E	DW		GROUNDWATER	E C RANCH INC
42M W 178308		ST		12/31/1882	NESENE	32	18N	55E	DW	SP	LOWER SEVENMILE CREEK	AUS, ROSE M
42M W 178309		ST		12/31/1882	SWNENW	32	18N	55E	DW	SP	LOWER SEVENMILE CREEK	AUS, ROSE M
42M W 178310		ST	10.00 GPM	12/31/1882	NWNESW	32	18N	55E	DW		GROUNDWATER	AUS, KRISTIN K
42M W 178311		DM	10.00 GPM	05/20/1970	SWNWNW	7	22N	59E	RI		GROUNDWATER	HERRON, JAMES HERRON, REBECCA
42M W 178312		CM	20.00 GPM	10/31/1958	NWNWNW	4	15N	55E	DW		GROUNDWATER	GATE CITY RECREATION INC
42M W 178313		ST	10.00 GPM	12/31/1960	SESENE	34	17N	52E	DW		GROUNDWATER	WOLFF & SONS INC
42M W 178314		ST		12/31/1950	S2NWNW	21	25N	59E	RI	UT	FOURMILE CREEK, NORTH FORK	LABONTE DIAMOND D FARMS LLC
42M W 178316		ST	4.00 GPM	11/27/1981	NESWNW	11	20N	59E	RI		GROUNDWATER	BUXBAUM, VICTOR INC
42M W 178319		ST		12/31/1882		29	19N	57E	RI		BURNS CREEK	BASTA RANCHES INC
42M W 178320		ST	10.00 GPM	12/31/1961	SESWSW	2	19N	55E	DW	SP	BURNS CREEK	EATON, FRANK & SONS
42M W 178321		ST	25.00 GPM	12/31/1961	NENENW	2	19N	55E	DW	SP	BURNS CREEK	EATON, FRANK & SONS
42M W 178322		ST		01/06/1969	SENWNW	6	20N	57E	RI	SP	DUNLAP CREEK	LER FARMS
42M W 178323		IN	20.00 GPM	06/30/1954	NESENE	33	16N	55E	DW		GROUNDWATER	GIBBS, CARRIE L GIBBS, ROY M
42M W 178324		IR	2.92 CFS	06/30/1922	SWSWSW	34	16N	55E	DW		YELLOWSTONE RIVER	CROCKETT, JESSICA M WEISS, CYNTHIA M WEISS, HERBERT W WEISS, JAMIE
42M W 178325		DM	20.00 GPM	06/30/1954	NESENE	33	16N	55E	DW		GROUNDWATER	GIBBS, CARRIE L GIBBS, ROY M
42M W 178326	A	ST		12/31/1926	NENWNE	27	22N	55E	RI	UT	FOX LAKE	BOUCHARD, DON D BOUCHARD, RONALD R

DEPARTMENT OF NATURAL RESOURCES AND CONSERVATION

YELLOWSTONE RIVER, BELOW POWDER RIVER

BASIN 42M

INDEX OF CLAIMS BY WATER RIGHT ID NUMBER

TRIB Values: MP= Manmade Pit, NP=Natural Pit, SD=Secondary Diversion, SI=Subirrigation, SP=Spring, WS=Waste & Seepage, UT=Unnamed Tributary;

POD Indicator: &=Only First POD Listed

WATER RIGHT ID Values: (D, U, W, X) = Adjudication, (C, K, P, Q, R) = New Appropriations, (M) = Water Reservations

WATER RIGHT ID	LATE CLAIM	USE	FLOW RATE	ENFORCEABLE PRIORITY DATE	POINT OF DIVERSION					TRIB	SOURCE NAME	OWNER NAME
					QTR	SEC	TWP	RGE	CN			
42M W 178327		IR	170.00 GPM		SWNW	14	15N	57E	DW		KRUG CREEK	ANDERSON, DEBORAH ANDERSON, DONALD
42M W 178329		ST		09/30/1949	SWSWNE	5	23N	59E	RI	UT	FIRST HAY CREEK	STEFFAN, MICHAEL STEFFAN, NANCY M
42M W 178330		FW		12/31/1968	NENWNW	3	15N	54E	DW	UT	UPPER SEVENMILE CREEK	GUELFF, MICHAEL P
42M W 178331		FW		05/31/1971	SENE	3	15N	54E	DW	UT	UPPER SEVENMILE CREEK	GUELFF, MICHAEL P
42M W 178332		FW		12/31/1910	NWNENW	3	15N	54E	DW	UT	UPPER SEVENMILE CREEK	GUELFF, MICHAEL P
42M W 178333		DM	5.00 GPM	12/31/1957	NENESE	7	15N	54E	DW		GROUNDWATER	GUELFF, MICHAEL P GUELFF, SANDRA
42M W 178334		DM	5.00 GPM	12/31/1942	NENESE	7	15N	54E	DW		GROUNDWATER	GUELFF, MICHAEL P GUELFF, SANDRA
42M W 178335		DM	5.00 GPM	12/31/1906	NENESE	7	15N	54E	DW		GROUNDWATER	GUELFF, MICHAEL P GUELFF, SANDRA
42M W 178336		IR		12/05/1958	NWNENW	1	15N	53E	DW &		SAND CREEK	GUELFF, MICHAEL P GUELFF, SANDRA
42M W 178337		IR		01/23/1961	SENE	7	15N	54E	DW	UT	SAND CREEK	GUELFF, MICHAEL P GUELFF, SANDRA
42M W 178338		IR		02/20/1958	SWNWSE	6	15N	54E	DW	UT	SAND CREEK	GUELFF, MICHAEL P GUELFF, SANDRA
42M W 178339		IR		12/31/1965	NWNENW	3	15N	54E	DW &	UT	UPPER SEVENMILE CREEK	GUELFF, MICHAEL P
42M W 178340		IR		12/31/1938	NWSWNW	22	13N	55E	DW	UT	HUEY CREEK	NIELSEN, EILEEN C
42M W 178341		LG	35.00 GPM	12/31/1935	SWNENW	22	13N	55E	DW	UT	HUEY CREEK	NIELSEN, EILEEN C
42M W 178342		IR		01/23/1961	NWNENW	1	15N	53E	DW		SAND CREEK	GUELFF, MICHAEL P GUELFF, SANDRA
42M W 178343		IR		12/31/1959	NENESE	1	15N	53E	DW	UT	SAND CREEK	GUELFF, MICHAEL P GUELFF, SANDRA
42M W 178344		IR		03/04/1971	SWSWNW	7	15N	54E	DW	UT	SAND CREEK	GUELFF, MICHAEL P GUELFF, SANDRA
42M W 178346		ST		12/31/1969	NESE	3	15N	54E	DW	UT	UPPER SEVENMILE CREEK	GUELFF, MICHAEL P
42M W 178347		ST		12/31/1922	SENE	35	17N	53E	DW	MP	DEER CREEK	DOWNS, DALICE

DEPARTMENT OF NATURAL RESOURCES AND CONSERVATION

YELLOWSTONE RIVER, BELOW POWDER RIVER

BASIN 42M

INDEX OF CLAIMS BY WATER RIGHT ID NUMBER

TRIB Values: MP= Manmade Pit, NP=Natural Pit, SD=Secondary Diversion, SI=Subirrigation, SP=Spring, WS=Waste & Seepage, UT=Unnamed Tributary;

POD Indicator: &=Only First POD Listed

WATER RIGHT ID Values: (D, U, W, X) = Adjudication, (C, K, P, Q, R) = New Appropriations, (M) = Water Reservations

WATER RIGHT ID	LATE CLAIM	USE	FLOW RATE	ENFORCEABLE PRIORITY DATE	POINT OF DIVERSION				TRIB	SOURCE NAME	OWNER NAME	
					QTR	SEC	TWP	RGE				CN
42M W 178348		ST		12/31/1972	SWNENW	35	17N	53E	DW	UT	DEER CREEK	DOWNS, DALICE
42M W 178349		ST		12/31/1914	NENWNW	35	17N	53E	DW	SP	DEER CREEK	DOWNS, DALICE
42M W 178350		ST	5.00 GPM	12/31/1922	NESENW	35	17N	53E	DW	MP	DEER CREEK	DOWNS, DALICE
42M W 178351		ST		12/31/1922	SWNENE	35	17N	53E	DW	SP	DEER CREEK	DOWNS, DALICE
42M W 178352		ST		12/31/1969	NENWNE	35	17N	53E	DW	UT	DEER CREEK	DOWNS, DALICE
42M W 178353		ST		12/31/1968	NENWNW	35	17N	53E	DW	UT	DEER CREEK	DOWNS, DALICE
42M W 178354		ST		12/31/1970	SWSWSE	34	17N	53E	DW		DRY CREEK	DOWNS, DALICE
42M W 178355		ST		12/31/1952	NWSWNE	6	16N	54E	DW	UT	DRY CREEK	DOWNS, DALICE
42M W 178356		ST		12/31/1953	SWSWSE	34	17N	53E	DW		DRY CREEK	DOWNS, DALICE
42M W 178357		ST		12/31/1967	NESESE	6	16N	54E	DW	MP	DRY CREEK	DOWNS, DALICE
42M W 178358		ST		12/31/1953	SENWNE	6	16N	54E	DW	UT	DRY CREEK	DOWNS, DALICE
42M W 178359		ST		12/31/1951	SWNWSE	6	16N	54E	DW	UT	DRY CREEK	DOWNS, DALICE
42M W 178360		ST	5.00 GPM	06/30/1954	NENESE	7	15N	54E	DW		GROUNDWATER	GUELFF, MICHAEL P GUELFF, SANDRA
42M W 178361		ST	5.00 GPM	12/31/1910	NENESE	7	15N	54E	DW		GROUNDWATER	GUELFF, MICHAEL P GUELFF, SANDRA
42M W 178362		ST	5.00 GPM	06/30/1954	NENESE	7	15N	54E	DW		GROUNDWATER	GUELFF, MICHAEL P GUELFF, SANDRA
42M W 178363		ST	5.00 GPM	12/31/1957	NENENE	18	15N	54E	DW		GROUNDWATER	GUELFF, MICHAEL P GUELFF, SANDRA
42M W 178364		ST	5.00 GPM	12/31/1908	NWSWNE	6	16N	54E	DW		GROUNDWATER	DOWNS, DALICE
42M W 178365		ST	5.00 GPM	12/31/1908	NWSWNE	6	16N	54E	DW		GROUNDWATER	DOWNS, DALICE
42M W 178366		ST		12/31/1910	SENESE	3	15N	54E	DW	SP	SEVENMILE CREEK	GUELFF, MICHAEL P
42M W 178367		ST		12/31/1910	NWNWNW	3	15N	54E	DW	SP	SEVENMILE CREEK	GUELFF, MICHAEL P
42M W 178368		ST		12/31/1910	SENESE	3	15N	54E	DW	SP	SEVENMILE CREEK	GUELFF, MICHAEL P
42M W 178369		ST		12/31/1947	SWSESW	1	15N	53E	DW	UT	SAND CREEK	GUELFF, MICHAEL P GUELFF, SANDRA
42M W 178370		ST		05/31/1971	SENESE	3	15N	54E	DW	UT	UPPER SEVENMILE CREEK	GUELFF, MICHAEL P
42M W 178371		ST		12/31/1939	NWSWNW	22	13N	55E	DW	UT	HUEY CREEK	NIELSEN, EILEEN C
42M W 178372		ST		12/31/1935	SWNENW	22	13N	55E	DW	UT	HUEY CREEK	NIELSEN, EILEEN C

DEPARTMENT OF NATURAL RESOURCES AND CONSERVATION

YELLOWSTONE RIVER, BELOW POWDER RIVER

BASIN 42M

INDEX OF CLAIMS BY WATER RIGHT ID NUMBER

TRIB Values: MP= Manmade Pit, NP=Natural Pit, SD=Secondary Diversion, SI=Subirrigation, SP=Spring, WS=Waste & Seepage, UT=Unnamed Tributary;

POD Indicator: &=Only First POD Listed

WATER RIGHT ID Values: (D, U, W, X) = Adjudication, (C, K, P, Q, R) = New Appropriations, (M) = Water Reservations

WATER RIGHT ID	LATE CLAIM	USE	FLOW RATE	ENFORCEABLE PRIORITY DATE	POINT OF DIVERSION					TRIB	SOURCE NAME	OWNER NAME	
					QTR	SEC	TWP	RGE	CN				
42M W 178373		ST		06/30/1964	W2N	WSE	22	13N	55E	DW	UT	HUEY CREEK	NIELSEN, EILEEN C
42M W 178374		ST		06/30/1964	NWS	WSW	22	13N	55E	DW	UT	HUEY CREEK	NIELSEN, EILEEN C
42M W 178375		ST	5.00 GPM	12/31/1920	SWN	WNW	22	13N	55E	DW		GROUNDWATER	NIELSEN, EILEEN C
42M W 178376		ST	5.00 GPM	12/31/1920	SWN	ENW	22	13N	55E	DW		GROUNDWATER	NIELSEN, EILEEN C
42M W 178377		ST	5.00 GPM	05/31/1957	NEN	WNW	1	15N	53E	DW		GROUNDWATER	GUELFF, MICHAEL P GUELFF, SANDRA
42M W 178378		ST		01/23/1961	NEN	WNW	1	15N	53E	DW	MP	SAND CREEK	GUELFF, MICHAEL P GUELFF, SANDRA
42M W 178379		ST		12/31/1947	NEN	WNW	1	15N	53E	DW	MP	SAND CREEK	GUELFF, MICHAEL P GUELFF, SANDRA
42M W 178380		ST	5.00 GPM	12/31/1908	SENE	SW	34	17N	53E	DW		GROUNDWATER	DOWNS, DALICE
42M W 178381		ST		12/31/1947	NEN	WNW	3	15N	54E	DW	UT	UPPER SEVENMILE CREEK	GUELFF, MICHAEL P
42M W 178382		ST		12/31/1968	NWN	ENW	3	15N	54E	DW	UT	UPPER SEVENMILE CREEK	GUELFF, MICHAEL P
42M W 178384		IR	4.90 CFS	12/31/1962	SWN	WNE	7	14N	55E	DW	WS	YELLOWSTONE RIVER	GOROSKI, JULIA L GOROSKI, KEVIN W RAINES, KENNY RAINES, TWILA
42M W 178586		ST	7.00 GPM	12/31/1950	SWS	ENE	8	17N	60E	WI		GROUNDWATER	TEETERS, WILLIAM F
42M W 178587		DM	7.00 GPM	12/31/1950	SWS	ENE	8	17N	60E	WI		GROUNDWATER	TEETERS, WILLIAM F
42M W 179546		AS	90.00 GPM	12/31/1970	SEN	WNE	11	15N	50E	PI	SP	BAD ROUTE CREEK, MIDDLE FORK	EATON, FRANK & SONS
42M W 179547		ST	2.00 GPM	06/30/1953	NENE	SE	30	15N	59E	WI		GROUNDWATER	DEVINE, SANDRA A OCONNOR, DONALD M OCONNOR, DONNA M OCONNOR, FRANCIS H
42M W 179590		ST	6.00 GPM	09/01/1960	SESE	NW	21	13N	50E	PI		GROUNDWATER	EATON, FRANK & SONS
42M W 182415		IR	1.25 CFS	08/01/1972	SENE	SW	14	16N	51E	DW		CLEAR CREEK	EATON, FRANK & SONS
42M W 182418		ST		10/01/1883	SESE	SW	1	17N	51E	DW		SPRING CREEK	WOLFF & SONS INC
42M W 182419		ST		10/01/1883	SESE	WSE	4	17N	52E	DW	SP	DEER CREEK, SOUTH FORK	WOLFF & SONS INC
42M W 182426		ST	5.00 GPM	04/23/1982	NEN	WNW	29	14N	58E	DW		GROUNDWATER	SPRINGHILL RANCH

DEPARTMENT OF NATURAL RESOURCES AND CONSERVATION

YELLOWSTONE RIVER, BELOW POWDER RIVER

BASIN 42M

INDEX OF CLAIMS BY WATER RIGHT ID NUMBER

TRIB Values: MP= Manmade Pit, NP=Natural Pit, SD=Secondary Diversion, SI=Subirrigation, SP=Spring, WS=Waste & Seepage, UT=Unnamed Tributary;

POD Indicator: &=Only First POD Listed

WATER RIGHT ID Values: (D, U, W, X) = Adjudication, (C, K, P, Q, R) = New Appropriations, (M) = Water Reservations

WATER RIGHT ID	LATE CLAIM	USE	FLOW RATE	ENFORCEABLE PRIORITY DATE	POINT OF DIVERSION					TRIB	SOURCE NAME	OWNER NAME
					QTR	SEC	TWP	RGE	CN			
42M W 182718		ST	8.00 GPM	12/31/1912	SWSWSE	18	20N	57E	RI		GROUNDWATER	LANGE FARMS LLC
42M W 182721		DM	15.00 GPM	12/31/1957	SWNENW	34	16N	55E	DW		GROUNDWATER	HEYEN, JAMIE L
42M W 182722		IR		01/23/1961	SESWNW	1	15N	53E	DW	UT	SAND CREEK	GUELFF, MICHAEL P GUELFF, SANDRA
42M W 182723		IR		12/31/1906	SWNWSE	30	24N	59E	RI		FIRST HAY CREEK, NORTH FORK	LINDE, DAVID G
42M W 182724		ST		12/31/1949	N2SWNW	32	24N	59E	RI		FIRST HAY CREEK, NORTH FORK	LINDE, DAVID G
42M W 182725		ST	5.00 GPM	12/31/1963	SESWNE	2	19N	59E	RI		GROUNDWATER	CANYON CREEK FOUR LLC
42M W 182726		DM	10.00 GPM	07/15/1955	NWNWSW	9	15N	55E	DW		GROUNDWATER	BRIDGER PIPELINE LLC
42M W 182727		MD	10.00 GPM	12/31/1945	NWNWNE	17	18N	57E	DW		GROUNDWATER	BASTA, KRISTAN E BASTA, RAYMOND J
42M W 182728		MD	15.00 GPM	12/09/1963	NWNWNE	17	18N	57E	DW		GROUNDWATER	BASTA, KRISTAN E BASTA, RAYMOND J
42M W 182729		LG	10.00 GPM	12/31/1945	NWNWNE	17	18N	57E	DW		GROUNDWATER	BASTA, KRISTAN E BASTA, RAYMOND J
42M W 182731		LG	8.00 GPM	12/31/1923	NWNWSW	8	18N	57E	DW		GROUNDWATER	BASTA, KRISTAN E BASTA, RAYMOND J
42M W 182733		ST		12/31/1943	SWSESE	5	18N	57E	DW	UT	YELLOWSTONE RIVER	BASTA, KRISTAN E BASTA, RAYMOND J
42M W 182734		ST		12/31/1939	NWSWNW	8	18N	57E	DW	UT	WAR DANCE CREEK	BASTA, KRISTAN E BASTA, RAYMOND J
42M W 182735		ST	10.00 GPM	12/09/1963	SESWSW	8	18N	57E	DW		GROUNDWATER	BASTA, KRISTAN E BASTA, RAYMOND J
42M W 182736		ST		12/31/1941	NWSENW	5	18N	57E	DW	UT	BURNS CREEK	BASTA, KRISTAN E BASTA, RAYMOND J
42M W 182737		ST	4.00 GPM	12/31/1939	SENWNW	4	18N	57E	DW	SP	YELLOWSTONE RIVER	BASTA, KRISTAN E BASTA, RAYMOND J
42M W 182738		ST	4.00 GPM	12/31/1939	SESWNW	4	18N	57E	DW	SP	YELLOWSTONE RIVER	BASTA, KRISTAN E BASTA, RAYMOND J

DEPARTMENT OF NATURAL RESOURCES AND CONSERVATION

YELLOWSTONE RIVER, BELOW POWDER RIVER

BASIN 42M

INDEX OF CLAIMS BY WATER RIGHT ID NUMBER

TRIB Values: MP= Manmade Pit, NP=Natural Pit, SD=Secondary Diversion, SI=Subirrigation, SP=Spring, WS=Waste & Seepage, UT=Unnamed Tributary;

POD Indicator: &=Only First POD Listed

WATER RIGHT ID Values: (D, U, W, X) = Adjudication, (C, K, P, Q, R) = New Appropriations, (M) = Water Reservations

WATER RIGHT ID	LATE CLAIM	USE	FLOW RATE	ENFORCEABLE PRIORITY DATE	POINT OF DIVERSION					TRIB	SOURCE NAME	OWNER NAME	
					QTR	SEC	TWP	RGE	CN				
42M W 182739		ST		12/31/1940	SES	WSE	5	18N	57E	DW	SP	YELLOWSTONE RIVER	BASTA, KRISTAN E BASTA, RAYMOND J
42M W 182740		ST		12/31/1936	SE	NESE	7	18N	57E	DW		WAR DANCE CREEK	BASTA, KRISTAN E BASTA, RAYMOND J
42M W 182741		ST	35.00 GPM	12/09/1963	SES	WNE	7	18N	57E	DW		GROUNDWATER	BASTA, KRISTAN E BASTA, RAYMOND J
42M W 182742		ST	5.00 GPM	12/31/1939	S	WNWNW	7	18N	57E	DW	SP	WAR DANCE CREEK	BASTA, KRISTAN E BASTA, RAYMOND J
42M W 182743		ST	5.00 GPM	12/30/1965	SE	ENE	6	18N	57E	DW		GROUNDWATER	BASTA, KRISTAN E BASTA, RAYMOND J
42M W 182744		ST	15.00 GPM	12/31/1940	S	WSWNW	6	18N	57E	DW		GROUNDWATER	BASTA, KRISTAN E BASTA, RAYMOND J
42M W 182745		ST		12/31/1943	S	WSESE	5	18N	57E	DW	UT	YELLOWSTONE RIVER	BASTA, KRISTAN E BASTA, RAYMOND J
42M W 182746		ST	4.00 GPM	03/31/1940	N	WNWSW	1	18N	56E	DW	SP	WAR DANCE CREEK	BASTA, KRISTAN E BASTA, RAYMOND J
42M W 182747		ST		12/31/1945	N	ENESE	1	18N	56E	DW	UT	BURNS CREEK	BASTA, KRISTAN E BASTA, RAYMOND J
42M W 182748		ST		12/31/1944	N	ENWSE	6	18N	57E	DW	UT	BURNS CREEK	BASTA, KRISTAN E BASTA, RAYMOND J
42M W 182749		ST		12/31/1938	SES	WNW	7	18N	57E	DW		WAR DANCE CREEK	BASTA, KRISTAN E BASTA, RAYMOND J
42M W 182750		ST		12/31/1908	N	WNWNE	17	18N	57E	DW	SP	WAR DANCE CREEK	BASTA, KRISTAN E BASTA, RAYMOND J
42M W 182751		ST	10.00 GPM	12/31/1956	N	WNWNE	17	18N	57E	DW		GROUNDWATER	BASTA, KRISTAN E BASTA, RAYMOND J
42M W 182752		ST	10.00 GPM	12/31/1932	N	WNWNE	17	18N	57E	DW		GROUNDWATER	BASTA, KRISTAN E BASTA, RAYMOND J
42M W 182753		ST	10.00 GPM	12/31/1940	SE	ENE	17	18N	57E	DW		GROUNDWATER	BASTA, KRISTAN E BASTA, RAYMOND J

DEPARTMENT OF NATURAL RESOURCES AND CONSERVATION

YELLOWSTONE RIVER, BELOW POWDER RIVER

BASIN 42M

INDEX OF CLAIMS BY WATER RIGHT ID NUMBER

TRIB Values: MP= Manmade Pit, NP=Natural Pit, SD=Secondary Diversion, SI=Subirrigation, SP=Spring, WS=Waste & Seepage, UT=Unnamed Tributary;

POD Indicator: &=Only First POD Listed

WATER RIGHT ID Values: (D, U, W, X) = Adjudication, (C, K, P, Q, R) = New Appropriations, (M) = Water Reservations

WATER RIGHT ID	LATE CLAIM	USE	FLOW RATE	ENFORCEABLE PRIORITY DATE	POINT OF DIVERSION					TRIB	SOURCE NAME	OWNER NAME
					QTR	SEC	TWP	RGE	CN			
42M W 182754		ST	15.00 GPM	10/15/1964	SWNWSE	5	18N	57E	DW		GROUNDWATER	BASTA, KRISTAN E BASTA, RAYMOND J
42M W 182756		DM	15.00 GPM	04/30/1961	NWNENW	17	24N	60E	RI		GROUNDWATER	PREWITT & CO LLC PROPP, ROBERT G PROPP, SHARON L
42M W 182757		ST	15.00 GPM	04/29/1982	NESESE	2	20N	57E	RI		GROUNDWATER	SEEVE, CRAIG R SEEVE, DONNA M
42M W 182758		ST	15.00 GPM	04/29/1982	NWSWNW	11	20N	57E	RI		GROUNDWATER	SEEVE, CRAIG R SEEVE, DONNA M
42M W 182759		ST	25.00 GPM	04/29/1982	SENESE	13	19N	55E	DW	SP	BURNS CREEK	EATON, FRANK & SONS
42M W 182760		ST	15.00 GPM	04/29/1982	SESESE	10	20N	57E	RI		GROUNDWATER	LER FARMS
42M W 182761		ST	20.00 GPM	04/29/1982	SWSWSW	10	20N	57E	RI		GROUNDWATER	LER FARMS
42M W 182762		ST	10.00 GPM	04/29/1982	SWSWNE	13	19N	55E	DW	SP	BURNS CREEK	EATON, FRANK & SONS
42M W 182763		DM	5.00 GPM	12/31/1904	NWNWNW	3	20N	53E	DW		GROUNDWATER	FRISINGER FARMS INC ZIEGLER, MARGARET ZIEGLER, TOM
42M W 184791		DM	20.00 GPM	01/01/1960	SWNWNE	26	21N	54E	DW		GROUNDWATER	GOOSEN, JOANN GOOSEN, NORMAN D
42M W 184792		ST	20.00 GPM	01/01/1960	SWNWNE	26	21N	54E	DW		GROUNDWATER	GOOSEN, JOANN GOOSEN, NORMAN D
42M W 184793	A	ST		01/01/1960	SENWSE	26	21N	54E	DW	UT	BURNS CREEK, MIDDLE FORK	GOOSEN FAMILY FARM LLC
42M W 184794		ST		03/16/1926	NENWSW	30	15N	55E	DW	UT	YELLOWSTONE RIVER	EIKER, MARLENE EIKER, PAUL
42M W 184795		ST		03/16/1926	SWSESW	30	15N	55E	DW	UT	YELLOWSTONE RIVER	EIKER, MARLENE EIKER, PAUL
42M W 187541		DM	10.00 GPM	04/15/1982	SWNESW	32	14N	58E	DW		GROUNDWATER	SPRINGHILL RANCH
42M W 187542		DM	10.00 GPM	04/15/1982	SWSWNE	32	14N	58E	WI		GROUNDWATER	SPRINGHILL RANCH
42M W 187543		ST	10.00 GPM	04/15/1982	SWNESW	32	14N	58E	DW		GROUNDWATER	SPRINGHILL RANCH
42M W 187545		ST	10.00 GPM	04/16/1982	NWSESE	27	17N	51E	DW		GROUNDWATER	EATON, FRANK & SONS

DEPARTMENT OF NATURAL RESOURCES AND CONSERVATION

YELLOWSTONE RIVER, BELOW POWDER RIVER

BASIN 42M

INDEX OF CLAIMS BY WATER RIGHT ID NUMBER

TRIB Values: MP= Manmade Pit, NP=Natural Pit, SD=Secondary Diversion, SI=Subirrigation, SP=Spring, WS=Waste & Seepage, UT=Unnamed Tributary;

POD Indicator: &=Only First POD Listed

WATER RIGHT ID Values: (D, U, W, X) = Adjudication, (C, K, P, Q, R) = New Appropriations, (M) = Water Reservations

WATER RIGHT ID	LATE CLAIM	USE	FLOW RATE	ENFORCEABLE PRIORITY DATE	POINT OF DIVERSION					TRIB	SOURCE NAME	OWNER NAME
					QTR	SEC	TWP	RGE	CN			
42M W 187547		DM	5.00 GPM	04/21/1982	NENWSE	17	16N	53E	DW	SP	SPRING CREEK	EDWARDS INC
42M W 187548		ST		05/01/1964	SESESE	25	16N	52E	DW	SP	CLEAR CREEK	EDWARDS INC
42M W 187549		ST		05/01/1965	NENWNE	25	16N	52E	DW	SP	SPRING CREEK	EDWARDS INC
42M W 187550		ST	10.00 GPM	04/21/1982	SESESW	2	15N	53E	DW		GROUNDWATER	EDWARDS INC
42M W 187551		ST	15.00 GPM	04/21/1982	SESESW	2	15N	53E	DW		GROUNDWATER	EDWARDS INC
42M W 187552		CM	100.00 GPM	01/11/1982	SWNENE	27	16N	57E	DW		GROUNDWATER	BURMAN P X RANCH INC
42M W 187553		MN	1.11 CFS	12/31/1958	NESESW	33	16N	55E	DW		UPPER SEVENMILE CREEK	HAGEN, JOANN KNOLL, ISABELLE KNOLL, PATRICK J
42M W 188020		ST	18.00 GPM	06/29/1973	NESWSW	22	20N	56E	DW	SP	BURNS CREEK, MIDDLE FORK	BLANKENSHIP, KATHRYN A BLANKENSHIP, WILLIAM R
42M W 188023		DM	12.00 GPM	12/31/1944	SWSW	26	16N	55E	DW		GROUNDWATER	BAKER, JOHN PAUL
42M W 188024		DM	19.00 GPM	12/31/1944	SWSW	26	16N	55E	DW		GROUNDWATER	BAKER, JOHN PAUL
42M W 188423		ST	10.00 GPM	12/31/1945	SESENE	29	20N	58E	RI		GROUNDWATER	CONRADSEN BROTHERS INC
42M W 188424		ST	10.00 GPM	12/31/1945	SWNWSE	29	20N	58E	RI		GROUNDWATER	CONRADSEN BROTHERS INC
42M W 188425		ST	30.00 GPM	12/31/1940	NENESE	29	20N	58E	RI		GROUNDWATER	CONRADSEN BROTHERS INC
42M W 188426		ST	30.00 GPM	12/31/1940	NESESE	29	20N	58E	RI		GROUNDWATER	CONRADSEN BROTHERS INC
42M W 188427		ST		12/31/1949	SENWSE	29	20N	58E	RI		PEABODY COULEE	CONRADSEN BROTHERS INC
42M W 188428		ST		12/31/1945	NWNWNW	36	18N	56E	DW		YELLOWSTONE RIVER	CONRADSEN BROTHERS INC
42M W 188429		ST		12/31/1960	NWNESW	29	20N	58E	RI	UT	PEABODY COULEE	CONRADSEN BROTHERS INC
42M W 188430		ST		12/31/1880	W2	29	20N	58E	RI		PEABODY COULEE	CONRADSEN BROTHERS INC
42M W 188431		ST		12/31/1940	SWNWNE	29	20N	58E	RI		DUNLAP CREEK	CONRADSEN BROTHERS INC
42M W 188432		ST		12/31/1960	SENWSW	29	20N	58E	RI	UT	PEABODY COULEE	CONRADSEN BROTHERS INC
42M W 188433		ST		12/31/1940	SENWSW	29	20N	58E	RI		PEABODY COULEE	CONRADSEN BROTHERS INC
42M W 188434		ST	30.00 GPM	12/31/1920	SESWSE	30	21N	56E	RI		GROUNDWATER	HEART PLUS LLC VAIRA, SUSIE TRUST
42M W 188436		ST		12/31/1880	SWSWSW	30	21N	56E	RI		BURNS CREEK, NORTH FORK	HEART PLUS LLC VAIRA, SUSIE TRUST
42M W 188437		ST		12/31/1949	NENESW	30	21N	56E	RI	UT	BURNS CREEK, NORTH FORK	HEART PLUS LLC VAIRA, SUSIE TRUST

DEPARTMENT OF NATURAL RESOURCES AND CONSERVATION

YELLOWSTONE RIVER, BELOW POWDER RIVER

BASIN 42M

INDEX OF CLAIMS BY WATER RIGHT ID NUMBER

TRIB Values: MP= Manmade Pit, NP=Natural Pit, SD=Secondary Diversion, SI=Subirrigation, SP=Spring, WS=Waste & Seepage, UT=Unnamed Tributary;

POD Indicator: &=Only First POD Listed

WATER RIGHT ID Values: (D, U, W, X) = Adjudication, (C, K, P, Q, R) = New Appropriations, (M) = Water Reservations

WATER RIGHT ID	LATE CLAIM	USE	FLOW RATE	ENFORCEABLE PRIORITY DATE	POINT OF DIVERSION					TRIB	SOURCE NAME	OWNER NAME
					QTR	SEC	TWP	RGE	CN			
42M W 188438		MD	5.00 GPM	12/31/1940	SWSESE	29	20N	58E	RI		GROUNDWATER	CONRADSEN BROTHERS INC
42M W 188440		DM	10.00 GPM	12/31/1940	SWNWSE	29	20N	58E	RI		GROUNDWATER	CONRADSEN BROTHERS INC
42M W 188441		ST		12/31/1950	NENWSE	30	21N	56E	RI	UT	BURNS CREEK, NORTH FORK	HEART PLUS LLC VAIRA, SUSIE TRUST
42M W 188442		ST		12/31/1880	NWNWSE	30	21N	56E	RI	& UT	BURNS CREEK, NORTH FORK	HEART PLUS LLC VAIRA, SUSIE TRUST
42M W 188443		ST	35.00 GPM	12/31/1940	SWSESE	29	20N	58E	RI		GROUNDWATER	CONRADSEN BROTHERS INC
42M W 188444		DM	10.00 GPM	12/31/1940	SENWSE	29	20N	58E	RI		GROUNDWATER	CONRADSEN BROTHERS INC
42M W 188445		ST		12/31/1880	SE	30	21N	56E	RI	UT	BURNS CREEK, NORTH FORK	HEART PLUS LLC VAIRA, SUSIE TRUST
42M W 189829		MD	10.00 GPM	04/19/1982	SESWNE	24	20N	59E	RI		GROUNDWATER	SCHIEBER RANCH LLC
42M W 189830		ST	10.00 GPM	04/19/1982	SESWNE	24	20N	59E	RI		GROUNDWATER	SCHIEBER RANCH LLC
42M W 189832		ST		05/31/1940	NWNESW	35	17N	56E	DW	UT	BOX ELDER CREEK	LARSON, BONITA M SCHEPENS FAMILY TRUST SCHEPENS, BENNETT J
42M W 190618		ST	5.00 GPM	12/31/1946	NENWSE	11	16N	58E	DW		GROUNDWATER	CRANE, MARION F CRANE, THOMAS L
42M W 190619		ST		12/31/1947	SWSESE	11	16N	58E	DW	UT	BOX ELDER CREEK	CRANE, MARION F CRANE, THOMAS L
42M W 190620		ST		12/31/1947	N2SWSE	11	16N	58E	DW	UT	BOX ELDER CREEK	CRANE, MARION F CRANE, THOMAS L
42M W 201115		ST	35.00 GPM	04/30/1982	SESWSE	30	21N	56E	RI		GROUNDWATER	HEART PLUS LLC VAIRA, SUSIE TRUST
42M W 201116		ST	10.00 GPM	12/31/1940	NENESE	29	20N	58E	RI		GROUNDWATER	CONRADSEN BROTHERS INC
42M W 201117		ST		07/10/1947	NWNESE	29	20N	58E	RI	SP	DUNLAP CREEK	CONRADSEN BROTHERS INC
42M W 201118		ST		12/31/1940	SENESE	29	20N	58E	RI		DUNLAP CREEK	CONRADSEN BROTHERS INC
42M W 201119		ST		12/31/1945	SWSENE	29	20N	58E	RI		DUNLAP CREEK	CONRADSEN BROTHERS INC
42M W 201120		ST		12/31/1945	NESWSE	29	20N	58E	RI		PEABODY COULEE	CONRADSEN BROTHERS INC
42M W 201121		ST		12/31/1940	NESESE	29	20N	58E	RI	UT	DUNLAP CREEK	CONRADSEN BROTHERS INC
42M W 201122		ST	20.00 GPM	12/31/1920	NESESE	29	20N	58E	RI		GROUNDWATER	CONRADSEN BROTHERS INC

DEPARTMENT OF NATURAL RESOURCES AND CONSERVATION

YELLOWSTONE RIVER, BELOW POWDER RIVER

BASIN 42M

INDEX OF CLAIMS BY WATER RIGHT ID NUMBER

TRIB Values: MP= Manmade Pit, NP=Natural Pit, SD=Secondary Diversion, SI=Subirrigation, SP=Spring, WS=Waste & Seepage, UT=Unnamed Tributary;

POD Indicator: &=Only First POD Listed

WATER RIGHT ID Values: (D, U, W, X) = Adjudication, (C, K, P, Q, R) = New Appropriations, (M) = Water Reservations

WATER RIGHT ID	LATE CLAIM	USE	FLOW RATE	ENFORCEABLE PRIORITY DATE	POINT OF DIVERSION					TRIB	SOURCE NAME	OWNER NAME
					QTR	SEC	TWP	RGE	CN			
42M W 202333	B	IR		06/30/1973	NENWSW	35	20N	58E	RI		ELM COULEE	CANYON CREEK FOUR LLC
42M W 202501		CM	25.00 GPM	01/10/1959	SWNWNE	34	16N	55E	DW		GROUNDWATER	UNITED COUNTRY MONTANA - DAKOTA REAL ESTATE LLC
42M W 205751		DM	10.00 GPM	06/15/1942	SWNENE	4	20N	54E	DW		GROUNDWATER	SUTTON, WILLIAM
42M W 205753		DM	10.00 GPM	01/24/1913	SWNENE	4	20N	54E	DW		GROUNDWATER	SUTTON, WILLIAM
42M W 205754		ST		06/19/1939	SWSENW	17	20N	55E	DW	SP	BURNS CREEK	KLEMPPEL, FRANK H INC
42M W 205755		ST		06/19/1939	SESENW	17	20N	55E	DW	SP	BURNS CREEK	KLEMPPEL, FRANK H INC
42M W 205756		ST		06/19/1939	NENESE	17	20N	55E	DW	SP	BURNS CREEK	KLEMPPEL, FRANK H INC
42M W 205757		ST		06/19/1939	NENESE	17	20N	55E	DW	SP	BURNS CREEK	KLEMPPEL, FRANK H INC
42M W 205758		ST		06/19/1939	NENESW	17	20N	55E	DW	SP	BURNS CREEK	KLEMPPEL, FRANK H INC
42M W 205759		ST		06/19/1939	NENESW	17	20N	55E	DW	SP	BURNS CREEK	KLEMPPEL, FRANK H INC
42M W 205760		ST		12/24/1943	N2NWNW	11	20N	55E	DW	SP	BURNS CREEK, MIDDLE FORK	KLEMPPEL, FRANK H INC
42M W 205761		ST		12/24/1943	E2SENE	11	20N	55E	DW	SP	BURNS CREEK, MIDDLE FORK	KLEMPPEL, FRANK H INC
42M W 205762		ST		08/07/1942	S2NW	3	20N	55E	DW	&	BURNS CREEK, MIDDLE FORK	KLEMPPEL, FRANK H INC
42M W 205763		ST		08/07/1942	N2SE	3	20N	55E	DW	SP	BURNS CREEK, MIDDLE FORK	KLEMPPEL, FRANK H INC
42M W 205764		ST		12/24/1943	NE	11	20N	55E	DW	&	BURNS CREEK, MIDDLE FORK	KLEMPPEL, FRANK H INC
42M W 205765		ST		08/07/1942	SWSW	2	20N	55E	DW		BURNS CREEK, MIDDLE FORK	KLEMPPEL, FRANK H INC
42M W 205766		ST		12/24/1943	S2NWNE	11	20N	55E	DW	SP	BURNS CREEK, MIDDLE FORK	KLEMPPEL, FRANK H INC
42M W 205767		ST		06/19/1939	NESENE	17	20N	55E	DW	SP	BURNS CREEK	KLEMPPEL, FRANK H INC
42M W 206680	B	IR	1.04 CFS	06/30/1973	NWSESW	3	15N	55E	DW		YELLOWSTONE RIVER	CULLINAN, DANA G CULLINAN, JOHN E
42M W 208003		ST	35.00 GPM	12/31/1916	NENESW	8	12N	51E	PI		GROUNDWATER	KOUNTZ, JARED KOUNTZ, MELISSA
42M W 208004		ST	35.00 GPM	12/31/1914	SW	10	12N	51E	PI		GROUNDWATER	KOUNTZ, JARED KOUNTZ, MELISSA

DEPARTMENT OF NATURAL RESOURCES AND CONSERVATION

YELLOWSTONE RIVER, BELOW POWDER RIVER

BASIN 42M

INDEX OF CLAIMS BY WATER RIGHT ID NUMBER

TRIB Values: MP= Manmade Pit, NP=Natural Pit, SD=Secondary Diversion, SI=Subirrigation, SP=Spring, WS=Waste & Seepage, UT=Unnamed Tributary;

POD Indicator: &=Only First POD Listed

WATER RIGHT ID Values: (D, U, W, X) = Adjudication, (C, K, P, Q, R) = New Appropriations, (M) = Water Reservations

WATER RIGHT ID	LATE CLAIM	USE	FLOW RATE	ENFORCEABLE PRIORITY DATE	POINT OF DIVERSION					TRIB	SOURCE NAME	OWNER NAME
					QTR	SEC	SEC	TWP	RGE			
42M W 208005		DM	35.00 GPM	12/31/1916	SW	8	12N	51E	PI		GROUNDWATER	KOUNTZ, JARED KOUNTZ, MELISSA
42M W 208006		MD	35.00 GPM	12/31/1914	SW	10	12N	51E	PI		GROUNDWATER	KOUNTZ, JARED KOUNTZ, MELISSA
42M W 210947		ST	4.00 GPM	06/30/1948	SWSWNE	10	22N	54E	RI		GROUNDWATER	MULLIN, ANITA MULLIN, RICK
42M W 210948		ST		06/30/1960	SWSWSW	27	23N	54E	RI	SP	FOX CREEK	MULLIN, ANITA MULLIN, RICK
42M W 211236	B	IR		06/30/1973	NWNESE	25	14N	48E	PI		PLENTY CREEK	KELTNER, JAMES KIM
42M W 211267		XX	66.00 CFS	06/17/1938	NENESW	13	12N	50E	PI		YELLOWSTONE RIVER	BUFFALO RAPIDS IRRIGATION DISTRICT NO 2 USA (DEPT OF INTERIOR BUREAU OF RECLAMATION)
42M W 211268		XX	78.00 CFS	06/17/1938	SWSENE	33	13N	52E	PI		YELLOWSTONE RIVER	BUFFALO RAPIDS IRRIGATION DISTRICT NO 2 USA (DEPT OF INTERIOR BUREAU OF RECLAMATION)
42M W 213240		DM	10.00 GPM	12/31/1956	SESWNE	11	22N	55E	RI		GROUNDWATER	MEYER, BRONWYN L MEYER, ROGER W
42M W 213901		ST		07/01/1965	NENESW	22	22N	55E	RI	UT	FOX LAKE	THIESSEN INC
42M W 214340	B	IR	102.00 GPM	06/30/1973	NESESE	31	16N	55E	DW	UT	UPPER SEVENMILE CREEK	DESAYE, GRANT DESAYE, SYLVIA D
42M W 214617	B	LG	15.00 GPM	06/30/1973	SWNESE	2	17N	52E	DW	UT	DEER CREEK, SOUTH FORK	GOEBEL, DENNIS W GOEBEL, LAURIE A
42M W 215452	B	IR	170.00 GPM	06/30/1973	SESWSW	16	13N	55E	DW		HUEY CREEK	MONTANA STATE BOARD OF LAND COMMISSIONERS
42M W 215453	B	ST		06/30/1973	E2SESE	16	13N	56E	DW		LOBELLA DRAW	MONTANA STATE BOARD OF LAND COMMISSIONERS
42M W 215776	B	DM	20.00 GPM	06/30/1973	NWNW	34	16N	55E	DW		DRY CREEK	RAU, DONALD RAU, VICKY
42M W 215778	B	ST		06/30/1973	NENWNW	24	11N	58E	WI	UT	CEDAR CREEK	BERGER, JEFFREY W BERGER, TAMI M
42M W 215779	B	ST		06/30/1973	SWNWSE	18	15N	59E	WI	UT	BOX ELDER CREEK	SCHUCKER, ADRIENNE E SCHUCKER, JEFFREY A
42M W 215780	B	ST		06/30/1973	SENESE	24	11N	58E	WI	UT	CEDAR CREEK	BERGER, JEFFREY W BERGER, TAMI M

DEPARTMENT OF NATURAL RESOURCES AND CONSERVATION

YELLOWSTONE RIVER, BELOW POWDER RIVER

BASIN 42M

INDEX OF CLAIMS BY WATER RIGHT ID NUMBER

TRIB Values: MP= Manmade Pit, NP=Natural Pit, SD=Secondary Diversion, SI=Subirrigation, SP=Spring, WS=Waste & Seepage, UT=Unnamed Tributary;

POD Indicator: &=Only First POD Listed

WATER RIGHT ID Values: (D, U, W, X) = Adjudication, (C, K, P, Q, R) = New Appropriations, (M) = Water Reservations

WATER RIGHT ID	LATE CLAIM	USE	FLOW RATE	ENFORCEABLE PRIORITY DATE	POINT OF DIVERSION					TRIB	SOURCE NAME	OWNER NAME
					QTR	SEC	TWP	RGE	CN			
42M W 215781	B	ST		06/30/1973	NWNESE	29	17N	51E	DW		UPPER SEVENMILE CREEK, TIMBER FORK	PHALEN, BOB J PHALEN, CONNIE J
42M W 215782	B	ST		06/30/1973	SENENW	33	17N	51E	DW	UT	UPPER SEVENMILE CREEK, TIMBER FORK	PHALEN, BOB J PHALEN, CONNIE J
42M W 215790	B	IR	22.28 CFS	06/30/1973	NWNWSW	6	20N	59E	RI	&	YELLOWSTONE RIVER	BALDUCKE, DAVID A
42M W 215963	B	ST		06/30/1973	NWNWNW	24	17N	59E	WI		COTTONWOOD CREEK, NORTH FORK	OPEN A PARTNERS LLP
42M W 215964	B	ST		06/30/1973	SESWNW	24	17N	59E	WI	UT	COTTONWOOD CREEK, NORTH FORK	OPEN A PARTNERS LLP
42M W 215965	B	ST		06/30/1973	NENWSW	23	17N	59E	WI	UT	COTTONWOOD CREEK, NORTH FORK	OPEN A PARTNERS LLP
42M W 216226	B	IR	3.22 CFS	06/30/1973	SESESW	4	15N	55E	DW	UT	YELLOWSTONE RIVER	CORNELIUSEN, BEVERLY L CORNELIUSEN, EARL D
42M W 30048245		IR	13.37 CFS	12/31/1970	SWSESE	6	21N	59E	RI	&	YELLOWSTONE RIVER	BUXBAUM, RODNEY W GORDER, LISA GORDER, SHANE GORDER, SUSAN L GORDER, TOD V KRUM, MARIE LUND, AMY LUND, JAYSON
42M W 30049741		IR	4.90 CFS	06/26/1973	NENESE	32	15N	55E	DW		YELLOWSTONE RIVER	NEMITZ, KENNETH M
42M W 30049749		IR	7.90 CFS	12/31/1960	NENESE	32	15N	55E	DW		YELLOWSTONE RIVER	NEMITZ, KENNETH M
42M W 30049751		IR	4.90 CFS	12/31/1957	NENESE	32	15N	55E	DW		YELLOWSTONE RIVER	NEMITZ, KENNETH M
42M W 30052232		IR	20.30 CFS	04/29/1889	NWNWSE	11	13N	54E	DW		CABIN CREEK	GIBBS, LESLEY J GIBBS, RODERICK D
42M W 30052233		IR	20.30 CFS	04/29/1889	NWNWSE	11	13N	54E	DW		CABIN CREEK	GIBBS, TIMOTHY J
42M W 30065864		ST	35.00 GPM	04/30/1960	SWSWNE	26	14N	54E	DW		GROUNDWATER	GIBBS, LAURIE A GIBBS, TIMOTHY J
42M W 30065865		IR	17.90 CFS	07/23/1971	SWSENW	34	14N	54E	DW		YELLOWSTONE RIVER	GIBBS, LAURIE A GIBBS, TIMOTHY J

DEPARTMENT OF NATURAL RESOURCES AND CONSERVATION

YELLOWSTONE RIVER, BELOW POWDER RIVER

BASIN 42M

INDEX OF CLAIMS BY WATER RIGHT ID NUMBER

TRIB Values: MP= Manmade Pit, NP=Natural Pit, SD=Secondary Diversion, SI=Subirrigation, SP=Spring, WS=Waste & Seepage, UT=Unnamed Tributary;

POD Indicator: &=Only First POD Listed

WATER RIGHT ID Values: (D, U, W, X) = Adjudication, (C, K, P, Q, R) = New Appropriations, (M) = Water Reservations

WATER RIGHT ID	LATE CLAIM	USE	FLOW RATE	ENFORCEABLE PRIORITY DATE	POINT OF DIVERSION					TRIB	SOURCE NAME	OWNER NAME	
					QTR	SEC	TWP	RGE	CN				
42M W 30065974		ST		12/31/1898			19	14N	51E	PI	&	COTTONWOOD CREEK	ONEILL, PATRICK D
42M W 30066364		ST		12/31/1890	S2		13	23N	57E	RI	&	LONE TREE CREEK	OBERGFELL, KATHY M OBERGFELL, ROCKY L
42M W 30068986		DM	5.00 GPM	12/31/1953	S2SESE		32	22N	59E	RI		GROUNDWATER	RASMUSSEN, ALICE RASMUSSEN, MERLE
42M W 30068994		ST	5.00 GPM	12/31/1930	NESESE		2	20N	59E	RI		GROUNDWATER	RASMUSSEN, ALICE RASMUSSEN, MERLE
42M W 30068996		ST	3.00 GPM	12/31/1938	NWNENE		20	21N	59E	RI		GROUNDWATER	RASMUSSEN, ALICE RASMUSSEN, MERLE K
42M W 30068998		ST	10.00 GPM	05/11/1972	SENWNW		30	21N	59E	RI		GROUNDWATER	RASMUSSEN, ALICE RASMUSSEN, MERLE
42M W 30069096		ST	16.00 GPM	06/30/1956	SESWNW		30	15N	52E	DW		GROUNDWATER	LER, LEWIS I LER, PATRICIA A
42M W 30069097		DM	16.00 GPM	07/17/1962	SWNWNW		35	15N	52E	DW		GROUNDWATER	LER, LEWIS I LER, PATRICIA A
42M W 30069098		ST	16.00 GPM	11/20/1963	SWNWNW		35	15N	52E	DW		GROUNDWATER	LER, LEWIS I LER, PATRICIA A
42M W 30069099		ST	6.00 GPM	10/20/1968	NWSWNW		35	15N	52E	DW		GROUNDWATER	LER, LEWIS I LER, PATRICIA A
42M W 30069578		DM	10.00 GPM	12/31/1942	NWNENW		20	15N	55E	DW		GROUNDWATER	STROH, CONSTANCE K STROH, RONALD J
42M W 30069581		ST	10.00 GPM	12/31/1942	NWNENW		20	15N	55E	DW		GROUNDWATER	STROH, CONSTANCE K STROH, RONALD J
42M W 30069582		ST	5.00 GPM	05/14/2014	SWSWSW		17	15N	55E	DW	SP	SAND CREEK	STROH, CONSTANCE K STROH, RONALD J
42M W 30069600		DM	10.00 GPM	05/31/1959	W2NESE		3	15N	55E	DW		GROUNDWATER	MALARCHICK, ERVIN
42M W 30069779		ST	5.00 GPM	12/31/1950	NENESE		19	17N	54E	DW		GROUNDWATER	EKLAND INC
42M W 30069819		ST	5.00 GPM	07/31/1943	SWNWSW		18	16N	51E	DW		GROUNDWATER	EATON, FRANK & SONS SCHEITLIN, AMY SCHEITLIN, STEVEN L

DEPARTMENT OF NATURAL RESOURCES AND CONSERVATION

YELLOWSTONE RIVER, BELOW POWDER RIVER

BASIN 42M

INDEX OF CLAIMS BY WATER RIGHT ID NUMBER

TRIB Values: MP= Manmade Pit, NP=Natural Pit, SD=Secondary Diversion, SI=Subirrigation, SP=Spring, WS=Waste & Seepage, UT=Unnamed Tributary;

POD Indicator: &=Only First POD Listed

WATER RIGHT ID Values: (D, U, W, X) = Adjudication, (C, K, P, Q, R) = New Appropriations, (M) = Water Reservations

WATER RIGHT ID	LATE CLAIM	USE	FLOW RATE	ENFORCEABLE PRIORITY DATE	POINT OF DIVERSION					TRIB	SOURCE NAME	OWNER NAME
					QTR	SEC	TWP	RGE	CN			
42M W 30069820		ST	10.00 GPM	06/05/2014	NWSWSE	14	16N	51E	DW	SP	CLEAR CREEK	EATON, FRANK & SONS
42M W 30069821		ST	15.00 GPM	06/05/2014	SESWSE	14	16N	51E	DW	SP	CLEAR CREEK	EATON, FRANK & SONS
42M W 30070187		ST	5.00 GPM	06/01/1960	NWSWNW	8	13N	57E	DW		GROUNDWATER	CEDAR CREEK GRAZING ASSN
42M W 30070190		ST	4.00 GPM	12/31/1962	NWNWSE	23	23N	57E	RI		GROUNDWATER	STEINBEISSER, JOE G & SONS
42M W 30070192		ST		04/14/1897		20	22N	58E	RI	&	FOX CREEK, NORTH FORK	5S PARTNERSHIP
42M W 30070589		ST		12/31/1963	S2	4	12N	52E	PI		YELLOWSTONE RIVER	LEWIS, AMY R LEWIS, KEIFER D
42M W 30070616		DM	20.00 GPM	12/31/1920	SESWSW	17	12N	51E	PI		GROUNDWATER	FEICKERT FARMS LLC
42M W 30070618		ST		12/31/1920	W2SWSW	17	12N	51E	PI	UT	YELLOWSTONE RIVER	FEICKERT FARMS LLC
42M W 30070619		ST	20.00 GPM	12/31/1920	SESWSW	17	12N	51E	PI		GROUNDWATER	FEICKERT FARMS LLC
42M W 30070620		DM	15.00 GPM	12/31/1920	SESWSW	17	12N	51E	PI		GROUNDWATER	FEICKERT FARMS LLC
42M W 30070621		DM	15.00 GPM	06/30/1973	SESESE	17	12N	51E	PI		GROUNDWATER	FEICKERT FARMS LLC
42M W 30070643		ST	10.00 GPM	07/05/1958	SENENW	7	17N	51E	DW		GROUNDWATER	NAGLE FAMILY LLLP
42M W 30070812		ST		12/31/1900	N2	6	17N	55E	DW	&	LOWER SEVENMILE CREEK	KENT HOMESTEAD LLC A MT CORP
42M W 30072898		DM	10.00 GPM	12/31/1947	NENENENW	21	12N	51E	PI		GROUNDWATER	RATHBUN, NEVA J
42M W 30103769		DM	10.00 GPM	05/11/1972	SENWNW	30	21N	59E	RI		GROUNDWATER	RASMUSSEN, ALICE RASMUSSEN, MERLE
42M W 30103820		ST		12/31/1900		7	12N	51E	PI	&	YELLOWSTONE RIVER	EATON, FRANK & SONS
42M W 30103846		ST		07/13/1880	SENE	6	22N	56E	RI	UT	FOX CREEK	MULLIN LIVING TRUST DTD 11/30/2007
42M W 30105470		DM	35.00 GPM	09/01/1953	SWSENW	35	13N	52E	PI		GROUNDWATER	BROWNING, KAREN A BROWNING, THOMAS S
42M W 30105472		DM	35.00 GPM	09/01/1953	SWSENW	35	13N	52E	PI		GROUNDWATER	BROWNING, KAREN A BROWNING, THOMAS S
42M W 30105473		ST	35.00 GPM	09/01/1953	SWSENW	35	13N	52E	PI		GROUNDWATER	BROWNING, KAREN A BROWNING, THOMAS S
42M W 30106033		ST	35.00 GPM	01/24/1961	SWNW	6	12N	53E	PI		GROUNDWATER	HJORTH INC
42M W 30106034		DM	30.00 GPM	04/06/1961	SESESW	9	12N	53E	PI		GROUNDWATER	HJORTH INC
42M W 30106035		ST	10.00 GPM	03/24/2016	NESWNE	12	12N	52E	PI	SP	O'FALLON CREEK	HJORTH INC
42M W 30106036		ST	35.00 GPM	05/15/1952	SWSENW	6	12N	53E	PI		GROUNDWATER	HJORTH INC
42M W 30106037		DM	30.00 GPM	05/15/1952	SWSENW	6	12N	53E	PI		GROUNDWATER	HJORTH INC

DEPARTMENT OF NATURAL RESOURCES AND CONSERVATION

YELLOWSTONE RIVER, BELOW POWDER RIVER

BASIN 42M

INDEX OF CLAIMS BY WATER RIGHT ID NUMBER

TRIB Values: MP= Manmade Pit, NP=Natural Pit, SD=Secondary Diversion, SI=Subirrigation, SP=Spring, WS=Waste & Seepage, UT=Unnamed Tributary;

POD Indicator: &=Only First POD Listed

WATER RIGHT ID Values: (D, U, W, X) = Adjudication, (C, K, P, Q, R) = New Appropriations, (M) = Water Reservations

WATER RIGHT ID	LATE CLAIM	USE	FLOW RATE	ENFORCEABLE PRIORITY DATE	POINT OF DIVERSION					TRIB	SOURCE NAME	OWNER NAME
					QTR	SEC	TWP	RGE	CN			
42M W 30106038		DM	25.00 GPM	05/15/1952	SWNW	6	12N	53E	PI		GROUNDWATER	HJORTH INC
42M W 30106039		ST	5.00 GPM	03/24/2016	SWNWNW	24	12N	53E	PI		GROUNDWATER	HJORTH INC
42M W 30107244		ST		12/31/1889	SWSWSE	15	11N	56E	PI &		CABIN CREEK	KELTNER, BURT J
42M W 30110516		ST	1.00 GPM	06/01/1960	NENW	4	17N	50E	DW	SP	HAY CREEK	WOLFF LLC
42M W 30111987		ST		12/04/1902	S2	16	25N	59E	RI		FOURMILE CREEK	MONTANA STATE BOARD OF LAND COMMISSIONERS
42M W 30111988		ST		11/08/1889	E2SE	16	20N	60E	RI	UT	SHADWELL CREEK	MONTANA STATE BOARD OF LAND COMMISSIONERS
42M W 30111990		ST		11/08/1889		36	19N	57E	RI		YELLOWSTONE RIVER	MONTANA STATE BOARD OF LAND COMMISSIONERS
42M W 30111991		ST		11/08/1889	N2	16	18N	58E	WI		DRY CREEK	MONTANA STATE BOARD OF LAND COMMISSIONERS
42M W 30111992		ST		07/17/1929	W2	3	18N	59E	WI		PARSON CREEK	MONTANA STATE BOARD OF LAND COMMISSIONERS
42M W 30111993		ST		11/08/1889	N2	16	17N	57E	DW	UT	BOX ELDER CREEK	MONTANA STATE BOARD OF LAND COMMISSIONERS
42M W 30111994		ST		08/22/1911	S2S2	16	16N	49E	PI		BAD ROUTE CREEK, MIDDLE FORK	MONTANA STATE BOARD OF LAND COMMISSIONERS
42M W 30112000		ST		11/08/1889	SWSW	16	16N	58E	DW		BOX ELDER CREEK	MONTANA STATE BOARD OF LAND COMMISSIONERS
42M W 30112003		ST		11/29/1924	S2SW	18	15N	58E	DW		KRUG CREEK	MONTANA STATE BOARD OF LAND COMMISSIONERS
42M W 30112011		ST		07/30/1924	W2NW	14	15N	52E	DW	UT	CLEAR CREEK	MONTANA STATE BOARD OF LAND COMMISSIONERS
42M W 30112012		ST		11/29/1924	N2NENE	16	14N	54E	DW &		CLEAR CREEK	MONTANA STATE BOARD OF LAND COMMISSIONERS
42M W 30112014		ST		03/25/1901		16	14N	49E	PI		CEDAR CREEK	MONTANA STATE BOARD OF LAND COMMISSIONERS
42M W 30112021		ST		10/19/1929	SW	12	13N	48E	PI &		CHERRY CREEK	MONTANA STATE BOARD OF LAND COMMISSIONERS
42M W 30112023		ST		12/31/1930	S2	34	14N	48E	PI		CHERRY CREEK, NORTH FORK	MONTANA STATE BOARD OF LAND COMMISSIONERS
42M W 30112046		ST		01/19/1905		16	12N	57E	WI &		CEDAR CREEK	MONTANA STATE BOARD OF LAND COMMISSIONERS
42M W 30112047		ST		03/25/1901	W2SW	16	14N	51E	PI		DIAMOND G CREEK	MONTANA STATE BOARD OF LAND COMMISSIONERS
42M W 30112050		ST		02/20/1930	E2W2	18	14N	51E	PI	UT	COTTONWOOD CREEK	MONTANA STATE BOARD OF LAND COMMISSIONERS
42M W 30112052		ST		03/25/1901	E2NE	16	14N	52E	DW &		BAD ROUTE CREEK	MONTANA STATE BOARD OF LAND COMMISSIONERS
42M W 30112053		ST		11/08/1889	S2S2SW	16	13N	55E	DW		HUEY CREEK	MONTANA STATE BOARD OF LAND COMMISSIONERS
42M W 30112057		ST		11/08/1889	S2NESE	36	13N	54E	PI	UT	HUEY CREEK, SOUTH FORK	MONTANA STATE BOARD OF LAND COMMISSIONERS
42M W 30112058		ST		03/25/1901		36	13N	49E	PI		LOST BOY CREEK, NORTH FORK	MONTANA STATE BOARD OF LAND COMMISSIONERS
42M W 30112063		ST		10/14/1914	S2	36	12N	49E	PI		CROOKED CREEK	MONTANA STATE BOARD OF LAND COMMISSIONERS
42M W 30112064		ST		01/19/1905	N2	16	12N	55E	PI &		CABIN CREEK	MONTANA STATE BOARD OF LAND COMMISSIONERS
42M W 30112065		ST		04/25/1924		28	12N	55E	PI		HAY CREEK	MONTANA STATE BOARD OF LAND COMMISSIONERS

DEPARTMENT OF NATURAL RESOURCES AND CONSERVATION

YELLOWSTONE RIVER, BELOW POWDER RIVER

BASIN 42M

INDEX OF CLAIMS BY WATER RIGHT ID NUMBER

TRIB Values: MP= Manmade Pit, NP=Natural Pit, SD=Secondary Diversion, SI=Subirrigation, SP=Spring, WS=Waste & Seepage, UT=Unnamed Tributary;

POD Indicator: &=Only First POD Listed

WATER RIGHT ID Values: (D, U, W, X) = Adjudication, (C, K, P, Q, R) = New Appropriations, (M) = Water Reservations

WATER RIGHT ID	LATE CLAIM	USE	FLOW RATE	ENFORCEABLE PRIORITY DATE	POINT OF DIVERSION					TRIB	SOURCE NAME	OWNER NAME	
					QTR	SEC	SEC	TWP	RGE				CN
42M W 30112066		ST		12/29/1903	E2		36	11N	56E	PI		COW CREEK	MONTANA STATE BOARD OF LAND COMMISSIONERS
42M W 30113303		ST		12/31/1954	S2S2		36	22N	57E	RI &		FOX CREEK	LORENZ, MARILYNN K
42M W 30113435		DM	15.00 GPM	12/31/1957	SWSWSW		28	23N	59E	RI		GROUNDWATER	NICHOLSON, JESSE
42M W 30113448		DM	12.00 GPM	07/17/2017	SENE		29	23N	59E	RI		GROUNDWATER	ROLAND, LAVONNE M
42M W 30113463		ST		12/31/1908	SWSWNE		9	23N	58E	RI &	UT	BRORSON CREEK	BUCKLEY, MELISSA BUCKLEY, REBECCA BUCKLEY, WILLIAM LASSEY, JUDITH J LASSEY, RODNEY LAWHEAD, RHONDA
42M W 30113468		DM	8.00 GPM	08/23/1962	SWSESE		9	23N	58E	RI		GROUNDWATER	BUCKLEY, MELISSA
42M W 30113471		ST	25.00 GPM	12/31/1908	SWSESE		9	23N	58E	RI		GROUNDWATER	BUCKLEY, MELISSA BUCKLEY, REBECCA BUCKLEY, WILLIAM LASSEY, JUDITH J LASSEY, RODNEY LAWHEAD, RHONDA
42M W 30113472		ST	30.00 GPM	06/28/2017	SESENW		9	23N	58E	RI		GROUNDWATER	BUCKLEY, MELISSA BUCKLEY, REBECCA BUCKLEY, WILLIAM LASSEY, JUDITH J LASSEY, RODNEY LAWHEAD, RHONDA
42M W 30113488		DM	10.00 GPM	06/28/2017	SESE		33	16N	55E	DW		GROUNDWATER	LABREE, WILLIAM E
42M W 30113797		ST	5.00 GPM	07/22/1968	SWSWNE		1	16N	55E	DW		GROUNDWATER	BOYSUN, DALE W BOYSUN, VIRGINIA
42M W 30113801		ST	6.00 GPM	10/31/1949	SESWNW		23	23N	55E	RI		GROUNDWATER	BARRETT, ANN R BARRETT, JUSTIN
42M W 30113803		ST		12/31/1910	NWNW		23	23N	55E	RI &		FOX CREEK, EAST FORK	BARRETT, ANN R BARRETT, JUSTIN

DEPARTMENT OF NATURAL RESOURCES AND CONSERVATION

YELLOWSTONE RIVER, BELOW POWDER RIVER

BASIN 42M

INDEX OF CLAIMS BY WATER RIGHT ID NUMBER

TRIB Values: MP= Manmade Pit, NP=Natural Pit, SD=Secondary Diversion, SI=Subirrigation, SP=Spring, WS=Waste & Seepage, UT=Unnamed Tributary;

POD Indicator: &=Only First POD Listed

WATER RIGHT ID Values: (D, U, W, X) = Adjudication, (C, K, P, Q, R) = New Appropriations, (M) = Water Reservations

WATER RIGHT ID	LATE CLAIM	USE	FLOW RATE	ENFORCEABLE PRIORITY DATE	POINT OF DIVERSION					TRIB	SOURCE NAME	OWNER NAME
					QTR	SEC	SEC	TWP	RGE			
42M W 30113809		DM	15.00 GPM	02/01/1955	NWSWSE	33	16N	55E	DW		GROUNDWATER	KUTZLER, HAROLD L
42M W 30113834		ST	10.00 GPM	01/01/1959	NENWSW	35	20N	59E	RI		GROUNDWATER	CANYON CREEK FOUR LLC
42M W 30114255		DM	5.00 GPM	08/09/1965	NESWSE	18	24N	60E	RI		GROUNDWATER	BUXBAUM, ANTIONETTE F BUXBAUM, ROBERT H
42M W 30114506		ST		11/26/1946	NESENW	14	14N	54E	DW &		CLEAR CREEK	KOPPENSTEIN, CAROL WYSE BROTHERS FAMILY TRUST
42M W 30114686		ST	14.00 GPM	12/31/1940	NWSWNE	14	12N	51E	PI		GROUNDWATER	BARTHOLOMAY, WILLIS AND ARDYTH TRUST
42M W 30114687		DM	14.00 GPM	12/31/1940	NWSWNE	14	12N	51E	PI		GROUNDWATER	BARTHOLOMAY, WILLIS AND ARDYTH TRUST
42M W 30114746		DM	35.00 GPM	12/31/1952	SWNWNE	11	22N	58E	RI		GROUNDWATER	BENNION, BRETT R BENNION, DANIELA J
42M W 30114815		ST		12/31/1940	E2SW	24	17N	56E	DW	UT	BOX ELDER CREEK	CULLINAN, JAMES W CULLINAN, NANCY R
42M W 30115758		ST	12.00 GPM	12/31/1958	NWNWNW	27	20N	55E	DW		GROUNDWATER	CHREST, KENNETH R
42M W 30115805		DM	15.00 GPM	12/31/1964	NESESE	33	16N	55E	DW		GROUNDWATER	ZUMPF, PAUL
42M W 30116747		DM	6.00 GPM	12/31/1912	NESESW	34	13N	52E	PI		GROUNDWATER	SMITH, KAREN A
42M W 30116869		DM	6.99 GPM	12/31/1958	NENESE	32	20N	58E	RI		GROUNDWATER	GOFF, BOBBI JO GOFF, KEVIN
42M W 30116985		ST		12/31/1938	SWSENE	4	19N	56E	DW	SP	BURNS CREEK	STURGIS, CAROLYN G
42M W 30117480		ST		12/31/1945	SWSESW	35	25N	59E	RI	SP	YELLOWSTONE RIVER	BOWEN, WILMA B BUXBAUM, ANITA BUXBAUM, ROBERT H BUXBAUM, RONALD W BUXBAUM, SCOTT KINSEY, DOROTHY J
42M W 30118138		ST	10.00 GPM	06/03/1968	SWSWSE	17	23N	58E	RI		GROUNDWATER	FRANZ RANCH LAND TRUST
42M W 30118335		DM	15.00 GPM	12/31/1884	S2NESW	16	12N	51E	PI		GROUNDWATER	SCHRIVER, PAUL E SCHRIVER, RAMONA
42M W 30118336		DM	15.00 GPM	12/31/1910	S2NESW	16	12N	51E	PI		GROUNDWATER	SCHRIVER, BRENDA K SCHRIVER, PAUL E

DEPARTMENT OF NATURAL RESOURCES AND CONSERVATION

YELLOWSTONE RIVER, BELOW POWDER RIVER

BASIN 42M

INDEX OF CLAIMS BY WATER RIGHT ID NUMBER

TRIB Values: MP= Manmade Pit, NP=Natural Pit, SD=Secondary Diversion, SI=Subirrigation, SP=Spring, WS=Waste & Seepage, UT=Unnamed Tributary;

POD Indicator: &=Only First POD Listed

WATER RIGHT ID Values: (D, U, W, X) = Adjudication, (C, K, P, Q, R) = New Appropriations, (M) = Water Reservations

WATER RIGHT ID	LATE CLAIM	USE	FLOW RATE	ENFORCEABLE PRIORITY DATE	POINT OF DIVERSION					TRIB	SOURCE NAME	OWNER NAME
					QTR	SEC	TWP	RGE	CN			
42M W 30118337		DM	15.00 GPM	12/31/1910	NESESW	16	12N	51E	PI		GROUNDWATER	DESPAIN, DAVID C DESPAIN, NANCY A
42M W 30118414		ST		12/31/1917	SESESW	6	14N	53E	DW	SP	CRACKER BOX CREEK	CORNELIUSEN, ERIC CORNELIUSEN, MELISSA
42M W 30118415		ST		12/31/1917	NENW	1	14N	52E	DW &		CRACKER BOX CREEK	CORNELIUSEN, ERIC CORNELIUSEN, MELISSA
42M W 30118416		ST		03/31/1914	NENE	6	13N	54E	DW &		CRACKER BOX CREEK	HESS ARABIANS INC
42M W 30118712		DM	11.00 GPM	12/31/1960	NWSWSW	22	14N	54E	DW		GROUNDWATER	PETERSON, ALICE J PETERSON, CHARLES J
42M W 30118713		ST	11.00 GPM	12/31/1960	NWSWSW	22	14N	54E	DW		GROUNDWATER	PETERSON, ALICE J PETERSON, CHARLES J
42M W 30118734		ST		12/31/1948	NE	2	12N	54E	PI &		SPRING CREEK	ALLEN, BRYAN C
42M W 30118735		DM	7.00 GPM	12/31/1948	NE	2	12N	54E	PI		GROUNDWATER	ALLEN, BRYAN C
42M W 30118736		ST	7.00 GPM	12/31/1948	NE	2	12N	54E	PI		GROUNDWATER	ALLEN, BRYAN C
42M W 30119452		ST	5.00 GPM	12/31/1950	NESESW	25	16N	58E	DW	SP	BOX ELDER CREEK	DOMEK, DUANE DOMEK, JILL DOMEK, SARAH DOMEK, SETH
42M W 30119516		DM	1.50 GPM	12/31/1910	NWSE	16	12N	51E	PI		GROUNDWATER	MURILLO, ANITA MURILLO, CIPRIANO
42M W 30119579		ST		01/05/1917	NENWNW	22	19N	55E	DW	SP	THIRTEENMILE CREEK	REILLY RANCH LLC
42M W 30119826		DM	5.00 GPM	12/31/1959	SESENE	12	22N	58E	RI		GROUNDWATER	LEASTMAN, DAVID J
42M W 30119985		ST		09/30/1968	S2SW	13	24N	59E	RI &		THIRD HAY CREEK	MALSAM, GARY
42M W 30120002		ST	7.00 GPM	03/30/1967	NENW	25	25N	59E	RI		GROUNDWATER	REIDLE, BARBARA J
42M W 30120003		DM	6.00 GPM	12/31/1920	NENW	25	25N	59E	RI		GROUNDWATER	REIDLE, BARBARA J
42M W 30120004		ST		12/31/1914	NESW	24	25N	59E	RI &		FOURMILE CREEK	REIDLE, BARBARA J
42M W 30120029		DM	13.60 GPM	12/31/1930	NWSE	34	13N	52E	PI		GROUNDWATER	BOOTH, TEDDIE L NEVES, JAMES O
42M W 30120106		ST		12/31/1917	NWNE	2	18N	55E	DW &		THIRTEENMILE CREEK, SOUTH FORK	REILLY RANCH LLC

DEPARTMENT OF NATURAL RESOURCES AND CONSERVATION

YELLOWSTONE RIVER, BELOW POWDER RIVER

BASIN 42M

INDEX OF CLAIMS BY WATER RIGHT ID NUMBER

TRIB Values: MP= Manmade Pit, NP=Natural Pit, SD=Secondary Diversion, SI=Subirrigation, SP=Spring, WS=Waste & Seepage, UT=Unnamed Tributary;

POD Indicator: &=Only First POD Listed

WATER RIGHT ID Values: (D, U, W, X) = Adjudication, (C, K, P, Q, R) = New Appropriations, (M) = Water Reservations

WATER RIGHT ID	LATE CLAIM	USE	FLOW RATE	ENFORCEABLE PRIORITY DATE	POINT OF DIVERSION					TRIB	SOURCE NAME	OWNER NAME	
					QTR	SEC	TWP	RGE	CN				
42M W 30120107		ST		12/31/1917	S2	2	18N	55E	DW	&	UT	THIRTEENMILE CREEK	REILLY RANCH LLC
42M W 30120840		ST	15.00 GPM	12/31/1917	SESWSE	27	15N	53E	DW		SP	CLEAR CREEK	HOILAND, IVAR (TOM) T HOILAND, JEAN (JOY) O
42M W 30120841		DM	15.00 GPM	12/31/1917	SESWSE	27	15N	53E	DW		SP	CLEAR CREEK	HOILAND, IVAR (TOM) T HOILAND, JEAN (JOY) O
42M W 30120958		ST	5.00 GPM	12/01/1961	NESESW	6	15N	54E	DW			GROUNDWATER	PEDERSON, PAULINE J TRUST
42M W 30120959		ST		12/31/1910	NENESE	8	15N	54E	DW		SP	SAND CREEK	PEDERSON, PAULINE J TRUST
42M W 30120960		ST	6.00 GPM	12/23/1963	SWSENW	17	15N	53E	DW			GROUNDWATER	EDWARDS INC
42M W 30120962		ST	6.00 GPM	12/07/1966	NWNWSE	20	15N	53E	DW			GROUNDWATER	BARNICK INC
42M W 30120964		ST		12/31/1910	NWNWNW	31	16N	54E	DW		SP	UPPER SEVENMILE CREEK	FISHER, THOMAS G
42M W 30120965		DM	10.00 GPM	01/01/1955	SESESW	32	16N	54E	DW			GROUNDWATER	SCHEETZ, JENNIFER SCHEETZ, SHANDON
42M W 30120971		ST	10.00 GPM	01/01/1910	SESESW	32	16N	54E	DW			GROUNDWATER	SCHEETZ, JENNIFER SCHEETZ, SHANDON
42M W 30120972		ST		12/31/1910	SWNESW	33	16N	54E	DW		SP	SPRING CREEK	FISHER, THOMAS G
42M W 30120973		ST		12/31/1910	NESWSE	34	16N	54E	DW		SP	UPPER SEVENMILE CREEK	FISHER, THOMAS G
42M W 30120974		ST		12/31/1910	SESWSW	34	16N	54E	DW		SP	UPPER SEVENMILE CREEK	FISHER, THOMAS G
42M W 30120975		ST		05/01/1956	NWNE	20	15N	53E	DW	&		CLEAR CREEK	BARNICK INC
42M W 30121030		DM	15.00 GPM	12/31/1926	SENE	32	20N	58E	RI			GROUNDWATER	NELSON, GARY R NELSON, LINDA L
42M W 30121249		ST	10.00 GPM	12/31/1954	NWNENW	28	16N	49E	PI			GROUNDWATER	US BAR RANCH INC
42M W 30121250		ST	7.00 GPM	12/11/2018	NWSENW	34	16N	49E	PI			GROUNDWATER	US BAR RANCH INC
42M W 30121391		DM	13.00 GPM	06/02/1966	SESWSE	33	16N	55E	DW			GROUNDWATER	DENARDO, JOSEPH P DENARDO, KERRY L
42M W 30121730		ST	22.00 GPM	05/19/1970	S2NESE	35	19N	54E	DW			GROUNDWATER	LITWILLER, LISA K LITWILLER, MATTHEW J
42M W 30121732		DM	22.00 GPM	05/19/1970	S2NESE	35	19N	54E	DW			GROUNDWATER	LITWILLER, LISA K LITWILLER, MATTHEW J
42M W 30121931		ST	10.00 GPM	01/01/1907	SWNWNW	22	23N	59E	RI			GROUNDWATER	PETERSEN, J K INC
42M W 30121932		DM	5.00 GPM	01/01/1907	NWSWNW	22	23N	59E	RI			GROUNDWATER	PETERSEN, J K INC

DEPARTMENT OF NATURAL RESOURCES AND CONSERVATION

YELLOWSTONE RIVER, BELOW POWDER RIVER

BASIN 42M

INDEX OF CLAIMS BY WATER RIGHT ID NUMBER

TRIB Values: MP= Manmade Pit, NP=Natural Pit, SD=Secondary Diversion, SI=Subirrigation, SP=Spring, WS=Waste & Seepage, UT=Unnamed Tributary;

POD Indicator: &=Only First POD Listed

WATER RIGHT ID Values: (D, U, W, X) = Adjudication, (C, K, P, Q, R) = New Appropriations, (M) = Water Reservations

WATER RIGHT ID	LATE CLAIM	USE	FLOW RATE	ENFORCEABLE PRIORITY DATE	POINT OF DIVERSION					TRIB	SOURCE NAME	OWNER NAME
					QTR	SEC	TWP	RGE	CN			
42M W 30121933		ST	7.00 GPM	01/01/1910	SWNWSE	20	23N	59E	RI		GROUNDWATER	PETERSEN, J K INC
42M W 30121934		DM	7.00 GPM	01/01/1910	SWNWSE	20	23N	59E	RI		GROUNDWATER	PETERSEN, J K INC
42M W 30121936		ST	8.00 GPM	12/03/1968	SESESE	18	23N	59E	RI		GROUNDWATER	PETERSEN, J K INC
42M W 30121937		ST	1.00 GPM	01/01/1912	SENWNE	20	23N	59E	RI	SP	YELLOWSTONE RIVER	PETERSEN, J K INC
42M W 30121938		ST	7.00 GPM	09/04/1907	NWNWNE	18	23N	59E	RI		GROUNDWATER	PETERSEN, J K INC
42M W 30122863		DM	10.00 GPM	02/28/1961	S2NW	15	22N	59E	RI		GROUNDWATER	WISE, MONICA WISE, ROY
42M W 30122868		ST	5.50 GPM	12/31/1950	NWNESE	7	16N	60E	WI	SP	COTTONWOOD CREEK, SOUTH FORK	STAGGS, TIMOTHY F
42M W 30122870		DM	30.00 GPM	12/31/1915	NESENW	9	19N	57E	RI		GROUNDWATER	BASTA, DEBI K BASTA, TODD J
42M W 30122872		ST	30.00 GPM	12/31/1915	NESENW	9	19N	57E	RI		GROUNDWATER	BASTA, DEBI K BASTA, TODD J
42M W 30122876		ST	12.00 GPM	06/15/1945	SENESE	8	20N	57E	RI		GROUNDWATER	ETZEL, NORMA A
42M W 30122879		ST	12.00 GPM	11/14/1959	SESWNW	8	20N	57E	RI		GROUNDWATER	ETZEL, NORMA A
42M W 30122880		ST	15.00 GPM	11/20/1944	NENWNE	28	20N	57E	RI		GROUNDWATER	ETZEL, NORMA A
42M W 30122881		DM	15.00 GPM	11/20/1944	NENWNE	28	20N	57E	RI		GROUNDWATER	ETZEL, NORMA A
42M W 30122885		DM	15.00 GPM	01/01/1923	SESWSE	27	20N	57E	RI		GROUNDWATER	ETZEL, NORMA A
42M W 30122886		ST	15.00 GPM	01/01/1923	SESWSE	27	20N	57E	RI		GROUNDWATER	ETZEL, NORMA A
42M W 30122903		DM	5.00 GPM	07/01/1946	NWSWSW	1	18N	54E	DW		GROUNDWATER	DJM TRUST
42M W 30122907		ST	5.00 GPM	07/01/1958	SENWSW	1	18N	54E	DW		GROUNDWATER	DJM TRUST
42M W 30122909		ST	7.00 GPM	12/31/1960	SWSWSE	31	19N	55E	DW		GROUNDWATER	DJM TRUST
42M W 30122934		DM	7.00 GPM	12/31/1943	NENESE	14	23N	59E	RI		GROUNDWATER	JOSLIN, ANNETTE
42M W 30123181		DM	5.00 GPM	12/31/1909	SESW	29	26N	59E	RI		GROUNDWATER	ANDERSON, CONNIE MELDAHL, RAY
42M W 30123182		ST	5.00 GPM	12/31/1909	SESW	29	26N	59E	RI		GROUNDWATER	ANDERSON, CONNIE MELDAHL, RAY
42M W 30123193		ST	7.50 GPM	07/15/1948	NENWNE	32	19N	60E	WI		GROUNDWATER	MCMILLEN, JERRY R MCMILLEN, LESLIE A

DEPARTMENT OF NATURAL RESOURCES AND CONSERVATION

YELLOWSTONE RIVER, BELOW POWDER RIVER

BASIN 42M

INDEX OF CLAIMS BY WATER RIGHT ID NUMBER

TRIB Values: MP= Manmade Pit, NP=Natural Pit, SD=Secondary Diversion, SI=Subirrigation, SP=Spring, WS=Waste & Seepage, UT=Unnamed Tributary;

POD Indicator: &=Only First POD Listed

WATER RIGHT ID Values: (D, U, W, X) = Adjudication, (C, K, P, Q, R) = New Appropriations, (M) = Water Reservations

WATER RIGHT ID	LATE CLAIM	USE	FLOW RATE	ENFORCEABLE PRIORITY DATE	POINT OF DIVERSION					TRIB	SOURCE NAME	OWNER NAME
					QTR	SEC	TWP	RGE	CN			
42M W 30123194		DM	7.50 GPM	07/15/1948	NENWNE	32	19N	60E	WI		GROUNDWATER	MCMILLEN, JERRY R MCMILLEN, LESLIE A
42M W 30123195		ST	12.00 GPM	11/16/1972	NWNENE	32	19N	60E	WI		GROUNDWATER	MCMILLEN, JERRY R MCMILLEN, LESLIE A
42M W 30123197		ST	5.00 GPM	09/21/1962	NESWSW	6	18N	60E	WI		GROUNDWATER	MCMILLEN, JERRY R MCMILLEN, LESLIE A
42M W 30123218		ST	6.00 GPM	08/31/1956	NENWNW	5	18N	60E	WI		GROUNDWATER	MCMILLEN, JERRY R MCMILLEN, LESLIE A
42M W 30123543		DM	5.00 GPM	07/22/1968	NWNESW	27	16N	55E	DW		GROUNDWATER	BOYCE, DAVID L BOYCE, EDNA C
42M W 30123545		ST	5.00 GPM	12/31/1956	SWNWNE	32	17N	54E	DW		GROUNDWATER	BEAR GULCH RANCH INC
42M W 30123562		ST		12/31/1960	SWSWSE	11	24N	59E	RI	SP	THIRD HAY CREEK	STICKVILLE REVOCABLE TRUST
42M W 30123563		ST		12/31/1955	NESE	17	25N	59E	RI	&	FOURMILE CREEK, NORTH FORK	STICKVILLE REVOCABLE TRUST
42M W 30123578		ST		12/31/1938	NWNW	2	25N	58E	RI	&	FOURMILE CREEK	STICKVILLE REVOCABLE TRUST
42M W 30123880		DM	35.00 GPM	12/31/1960	SESESE	33	16N	55E	DW		GROUNDWATER	SCHEITLIN, AMY SCHEITLIN, STEVEN L
42M W 30123886		ST		10/01/1948	S2NWSW	24	25N	59E	RI	&	FOURMILE CREEK	COLE, JAN TRUST
42M W 30123901		ST	10.00 GPM	07/31/1932	SWSENW	10	20N	55E	DW	SP	BURNS CREEK	STORM HOMESTEAD LLC
42M W 30123902		ST		12/31/1909	SWSW	10	20N	55E	DW	&	BURNS CREEK	STORM HOMESTEAD LLC
42M W 30123903		ST	15.00 GPM	09/19/1959	SEENENW	15	20N	55E	DW	SP	BURNS CREEK	STORM HOMESTEAD LLC
42M W 30123904		DM	10.00 GPM	10/31/1910	SWSWSW	10	20N	55E	DW		GROUNDWATER	STORM HOMESTEAD LLC
42M W 30123905		ST	10.00 GPM	10/31/1910	SWSWSW	10	20N	55E	DW		GROUNDWATER	STORM HOMESTEAD LLC
42M W 30124052		DM	5.00 GPM	06/30/1948	SESESW	16	12N	51E	PI		GROUNDWATER	SEE, DANIEL
42M W 30124163		ST		12/31/1938	NENE	11	25N	58E	RI	&	FOURMILE CREEK	STICKVILLE REVOCABLE TRUST
42M W 30124173		DM	10.00 GPM	04/29/2019	SENWNW	34	16N	55E	DW		GROUNDWATER	BADLEY, BRYAN BADLEY, DENA
42M W 30124175		ST		12/31/1890	W2NWNW	11	15N	55E	DW	& UT	YELLOWSTONE RIVER	KETTNER, MICHAEL T KETTNER, STACIA M

DEPARTMENT OF NATURAL RESOURCES AND CONSERVATION

YELLOWSTONE RIVER, BELOW POWDER RIVER

BASIN 42M

INDEX OF CLAIMS BY WATER RIGHT ID NUMBER

TRIB Values: MP= Manmade Pit, NP=Natural Pit, SD=Secondary Diversion, SI=Subirrigation, SP=Spring, WS=Waste & Seepage, UT=Unnamed Tributary;

POD Indicator: &=Only First POD Listed

WATER RIGHT ID Values: (D, U, W, X) = Adjudication, (C, K, P, Q, R) = New Appropriations, (M) = Water Reservations

WATER RIGHT ID	LATE CLAIM	USE	FLOW RATE	ENFORCEABLE PRIORITY DATE	POINT OF DIVERSION					TRIB	SOURCE NAME	OWNER NAME
					QTR	SEC	TWP	RGE	CN			
42M W 30124329		DM	22.00 GPM	05/08/2019	NWNW	32	22N	59E	RI		GROUNDWATER	IVERSEN, JAMES H IVERSEN, ROSE M
42M W 30124330		ST	22.00 GPM	11/30/1971	NWNW	32	22N	59E	RI		GROUNDWATER	IVERSEN, JAMES FAMILY TRUST IVERSEN, JAMES H IVERSEN, ROSE FAMILY TRUST IVERSEN, ROSE M
42M W 30124598		DM	8.00 GPM	08/14/1972	N2SESE	14	16N	55E	DW		GROUNDWATER	HANLEY, RITA F HANLEY, WILLIAM D
42M W 30124600		DM	15.00 GPM	12/31/1950	NWNWNW	34	16N	55E	DW		GROUNDWATER	ADDINGTON, CHERALYN E
42M W 30124994		ST		12/20/1895	S2S2SE	23	22N	58E	RI	&	FOX CREEK	SUNDSTED, DONNA R
42M W 30124995		ST		12/20/1895	W2NE	23	22N	58E	RI	&	YOUNGS COULEE	SUNDSTED, DONNA R
42M W 30125064		ST	15.00 GPM	02/14/1968	NWSESE	22	21N	59E	RI		GROUNDWATER	HASTETTER, N J TRUST
42M W 30125119		ST	8.00 GPM	10/06/1972	NWSENE	25	18N	56E	DW		GROUNDWATER	COUNTRY CROSS RANCH LLC
42M W 30125120		ST	30.00 GPM	02/28/1967	NWSWNE	33	18N	56E	DW		GROUNDWATER	COUNTRY CROSS RANCH LLC
42M W 30125121		DM	3.00 GPM	07/15/1955	SWNWNE	25	18N	56E	DW	SP	YELLOWSTONE RIVER	COUNTRY CROSS RANCH LLC
42M W 30125122		ST	15.00 GPM	10/06/1972	NWSENE	25	18N	56E	DW		GROUNDWATER	COUNTRY CROSS RANCH LLC
42M W 30125123		ST	15.00 GPM	02/07/1968	SWNENE	29	18N	56E	DW		GROUNDWATER	COUNTRY CROSS RANCH LLC
42M W 30125555		ST		12/31/1890	E2	11	23N	57E	RI	& UT	LONE TREE CREEK	OBERGFELL, KATHY M OBERGFELL, ROCKY L
42M W 30126988		ST		12/31/1912	NENE	1	23N	58E	RI	& UT	FIRST HAY CREEK	PANASUK, BRIEN PANASUK, TOBY A
42M W 30127031		ST		10/06/1914	W2SE	13	24N	58E	RI	& UT	FIRST HAY CREEK, NORTH FORK	SULT, DIANE SULT, RICHARD
42M W 30127040		ST	6.00 GPM	12/31/1949	SWNWSW	35	24N	58E	RI		GROUNDWATER	PANASUK, BRIEN PANASUK, TOBY A
42M W 30127048		ST		05/18/1908	E2SE	36	24N	58E	RI		FIRST HAY CREEK	PANASUK, BRIEN PANASUK, TOBY A
42M W 30127052		ST	5.00 GPM	12/31/1963	S2SWSW	1	23N	58E	RI		GROUNDWATER	PANASUK, BRIEN PANASUK, TOBY A PANASUK, ZANE R

DEPARTMENT OF NATURAL RESOURCES AND CONSERVATION

YELLOWSTONE RIVER, BELOW POWDER RIVER

BASIN 42M

INDEX OF CLAIMS BY WATER RIGHT ID NUMBER

TRIB Values: MP= Manmade Pit, NP=Natural Pit, SD=Secondary Diversion, SI=Subirrigation, SP=Spring, WS=Waste & Seepage, UT=Unnamed Tributary;

POD Indicator: &=Only First POD Listed

WATER RIGHT ID Values: (D, U, W, X) = Adjudication, (C, K, P, Q, R) = New Appropriations, (M) = Water Reservations

WATER RIGHT ID	LATE CLAIM	USE	FLOW RATE	ENFORCEABLE PRIORITY DATE	POINT OF DIVERSION					TRIB	SOURCE NAME	OWNER NAME
					QTR	SEC	TWP	RGE	CN			
42M W 30127074		ST	5.00 GPM	12/31/1963	NWSENW	1	23N	58E	RI		GROUNDWATER	PANASUK, BRIEN PANASUK, TOBY A PANASUK, ZANE R
42M W 30127076		ST		01/23/1911	E2SW	6	23N	59E	RI	& UT	HAY CREEK	WELTY, BILLIE J
42M W 30127383		DM	15.00 GPM	06/28/1968	SENE	18	24N	60E	RI		GROUNDWATER	SUNDHEIM, DUANE
42M W 30127393		DM	12.00 GPM	09/07/1966	NWNESE	14	14N	53E	DW		GROUNDWATER	GAUB, MELVIN L
42M W 30127430		LG	15.00 GPM	06/30/1961	NENENE	24	23N	57E	RI		GROUNDWATER	OBERGFELL, KATHY M OBERGFELL, ROCKY L
42M W 30127431		ST	30.00 GPM	12/31/1900	NENENE	24	23N	57E	RI		GROUNDWATER	OBERGFELL, KATHY M OBERGFELL, ROCKY L
42M W 30127433		ST	15.00 GPM	05/31/1941	SENESE	11	23N	57E	RI		GROUNDWATER	OBERGFELL, KATHY M OBERGFELL, ROCKY L
42M W 30127475		ST	25.00 GPM	07/26/1951	NESENE	30	21N	58E	RI	SP	YELLOWSTONE RIVER	DARDIS, GARY
42M W 30127489		DM	10.00 GPM	12/31/1955	SENESE	24	23N	57E	RI		GROUNDWATER	OBERGFELL, KATHY M OBERGFELL, ROCKY L
42M W 30127491		ST		12/31/1935	N2NENW	17	25N	59E	RI		FOURMILE CREEK, NORTH FORK	CARRANZA PAULSON TRUST
42M W 30127497		ST		12/31/1935	S2NW	17	25N	59E	RI		FOURMILE CREEK	CARRANZA PAULSON TRUST
42M W 30127500		ST		12/31/1935	NENENW	17	25N	59E	RI		FOURMILE CREEK, NORTH FORK	CARRANZA PAULSON TRUST
42M W 30127585		ST	30.00 GPM	12/31/1950	NWSWSW	22	16N	59E	WI		GROUNDWATER	BARNABY CATTLE CO LLC
42M W 30127587		DM	30.00 GPM	12/31/1950	NWSWSW	22	16N	59E	WI		GROUNDWATER	BARNABY CATTLE CO LLC
42M W 30127608		ST	4.00 GPM	12/31/1938	NWNWNW	27	16N	59E	WI		GROUNDWATER	BARNABY CATTLE CO LLC
42M W 30133446		ST	10.00 GPM	11/26/1909	NENWNE	35	25N	59E	RI		GROUNDWATER	SUNDHEIM, S & C TRUST SUNDHEIM, STERLING
42M W 30133448		ST	10.00 GPM	03/10/1910	SESWSW	23	25N	59E	RI		GROUNDWATER	SUNDHEIM, S & C TRUST SUNDHEIM, STERLING
42M W 30133451		ST	10.00 GPM	01/01/1935	SESESW	23	25N	59E	RI		GROUNDWATER	SUNDHEIM, S & C TRUST SUNDHEIM, STERLING

DEPARTMENT OF NATURAL RESOURCES AND CONSERVATION

YELLOWSTONE RIVER, BELOW POWDER RIVER

BASIN 42M

INDEX OF CLAIMS BY WATER RIGHT ID NUMBER

TRIB Values: MP= Manmade Pit, NP=Natural Pit, SD=Secondary Diversion, SI=Subirrigation, SP=Spring, WS=Waste & Seepage, UT=Unnamed Tributary;

POD Indicator: &=Only First POD Listed

WATER RIGHT ID Values: (D, U, W, X) = Adjudication, (C, K, P, Q, R) = New Appropriations, (M) = Water Reservations

WATER RIGHT ID	LATE CLAIM	USE	FLOW RATE	ENFORCEABLE PRIORITY DATE	QTR SEC	POINT OF DIVERSION				TRIB	SOURCE NAME	OWNER NAME
						SEC	TWP	RGE	CN			
42M W 30133455		ST		12/31/1880	SWSE	23	25N	59E	RI		FOURMILE CREEK	SUNDHEIM, JOEL D SUNDHEIM, KENDALL W SUNDHEIM, KIRBY J SUNDHEIM, LAURA L SUNDHEIM, S & C TRUST SUNDHEIM, STERLING
42M W 30133463		ST		12/31/1880	NWSW	23	25N	59E	RI &		FOURMILE CREEK	SUNDHEIM, S & C TRUST SUNDHEIM, STERLING
42M W 30133468		ST		03/15/1940	NWNW	10	19N	53E	DW &		THIRTEENMILE CREEK	WILKEN, ERNEST REVOCABLE LIVING TRUST WILKEN, HERMAN IRREVECABLE TRUST WILKEN, LARRY
42M W 30133470		DM	10.00 GPM	03/15/1940	SESENW	10	19N	53E	DW		GROUNDWATER	WILKEN, ERNEST REVOCABLE LIVING TRUST WILKEN, HERMAN IRREVECABLE TRUST WILKEN, LARRY
42M W 30133477		DM	6.00 GPM	12/31/1942	NENWNE	29	15N	55E	DW		GROUNDWATER	HOFF, ALVIN HOFF, DENA
42M W 30133482		ST	6.28 GPM	12/31/1942		29	15N	55E	DW		GROUNDWATER	HOFF, ALVIN HOFF, DENA
42M W 30133484		ST		12/31/1960	SWSENW	29	15N	55E	DW	SP	SAND CREEK	HOFF, ALVIN HOFF, DENA
42M W 30133487		ST		12/31/1950	NWSWNW	30	24N	60E	RI		SECOND HAY CREEK	HERNANDEZ, ROBERT D HERNANDEZ, ROBIN L
42M W 30133489		ST		12/31/1950	N2SENE	25	24N	59E	RI		SECOND HAY CREEK	HERNANDEZ, ROBERT D HERNANDEZ, ROBIN L
42M W 30133491		ST		11/02/1916	SWNWNE	27	16N	58E	DW &		BOX ELDER CREEK	WILKS RANCH MONTANA LTD
42M W 30133492		ST		11/26/1923	NWNE	6	13N	53E	DW &		BAD ROUTE CREEK	WITTMAYER, MARY LYNN WITTMAYER, R BRIAN
42M W 30133495		ST	8.00 GPM	04/24/1967	NENWSW	4	13N	53E	DW		GROUNDWATER	WITTMAYER, MARY LYNN WITTMAYER, R BRIAN
42M W 30133498		ST		12/31/1930	SWSWSE	31	18N	55E	DW &		LOWER SEVENMILE CREEK	WINCHELL, DAVID G

DEPARTMENT OF NATURAL RESOURCES AND CONSERVATION

YELLOWSTONE RIVER, BELOW POWDER RIVER

BASIN 42M

INDEX OF CLAIMS BY WATER RIGHT ID NUMBER

TRIB Values: MP= Manmade Pit, NP=Natural Pit, SD=Secondary Diversion, SI=Subirrigation, SP=Spring, WS=Waste & Seepage, UT=Unnamed Tributary;

POD Indicator: &=Only First POD Listed

WATER RIGHT ID Values: (D, U, W, X) = Adjudication, (C, K, P, Q, R) = New Appropriations, (M) = Water Reservations

WATER RIGHT ID	LATE CLAIM	USE	FLOW RATE	ENFORCEABLE PRIORITY DATE	POINT OF DIVERSION					TRIB	SOURCE NAME	OWNER NAME
					QTR	SEC	TWP	RGE	CN			
42M W 30133505		ST	8.00 GPM	12/31/1930	SENWSW	31	18N	55E	DW		GROUNDWATER	WINCHELL, DAVID G WINCHELL, THOMAS J
42M W 30133508		DM	8.00 GPM	12/31/1930	NENWSW	31	18N	55E	DW		GROUNDWATER	WINCHELL, DAVID G WINCHELL, THOMAS J
42M W 30133511		ST		12/31/1968	W2E2	31	24N	60E	RI	&	YELLOWSTONE RIVER	BOEHLER, KEVIN
42M W 30133534		ST	6.00 GPM	06/29/1970	NWSESW	3	19N	59E	RI		GROUNDWATER	ULLMAN HOLDINGS LLC
42M W 30133536		ST	25.00 GPM	08/12/1969	SWNWNE	29	20N	60E	RI		GROUNDWATER	ULLMAN HOLDINGS LLC
42M W 30133537		DM	20.00 GPM	08/31/1945	NWNWNW	10	13N	54E	DW		GROUNDWATER	VOGELE, MARYLN F
42M W 30133538		ST	20.00 GPM	08/31/1945	NWNWNW	10	13N	54E	DW		GROUNDWATER	VOGELE, MARYLN F
42M W 30133540		DM	4.23 GPM	06/07/1907	SWSWNW	35	26N	58E	RI		GROUNDWATER	GROSVOLD FAMILY PARTNERSHIP GROSVOLD, JOHN OLSON, DAVID L
42M W 30133542		ST	5.00 GPM	06/24/2019	SWSENE	5	17N	50E	DW		GROUNDWATER	JACKMAN, JAN
42M W 30133543		DM	5.00 GPM	06/24/2019	SESWNE	5	17N	50E	DW		GROUNDWATER	JACKMAN, JAN
42M W 30133545		ST	3.00 GPM	12/31/1954	NESENW	5	17N	50E	DW	SP	UPPER SEVENMILE CREEK	JACKMAN, JAN
42M W 30133559		ST	30.00 GPM	01/01/1960	NWSESE	1	20N	56E	DW		GROUNDWATER	LANGE, ROBERT INC
42M W 30133562		ST	6.00 GPM	04/17/1958	SWSWSW	20	20N	57E	RI		GROUNDWATER	LANGE FARMS LLC
42M W 30133566		ST		01/10/1958	SE	35	20N	57E	RI	&	GARDEN COULEE	LANGE, ROBERT INC
42M W 30133567		ST		06/01/1913	SWNWSE	35	21N	56E	RI	&	DUNLAP CREEK	LANGE, ROBERT INC
42M W 30133599		ST		12/31/1915	S2NE	35	17N	50E	DW		CLEAR CREEK	EDWARDS LIVESTOCK LLC
42M W 30133612		ST	10.00 GPM	12/31/1932	NWSWNW	24	23N	57E	RI		GROUNDWATER	LARSON, BRENDA LARSON, TIM D
42M W 30133615		ST	10.00 GPM	12/31/1935	NENENE	26	23N	57E	RI		GROUNDWATER	LARSON, BRENDA LARSON, TIM D
42M W 30133616		ST	35.00 GPM	12/31/1961	NWSESW	26	23N	57E	RI		GROUNDWATER	LARSON, BRENDA LARSON, TIM D
42M W 30133618		ST	2.00 GPM	06/28/2019	NWNWNW	31	16N	59E	WI	SP	BOX ELDER CREEK	DOMEK, DUANE DOMEK, JILL
42M W 30133619		ST	8.00 GPM	12/31/1945	SWSESE	30	16N	59E	WI	SP	BOX ELDER CREEK	DOMEK, DUANE DOMEK, JILL

DEPARTMENT OF NATURAL RESOURCES AND CONSERVATION

YELLOWSTONE RIVER, BELOW POWDER RIVER

BASIN 42M

INDEX OF CLAIMS BY WATER RIGHT ID NUMBER

TRIB Values: MP= Manmade Pit, NP=Natural Pit, SD=Secondary Diversion, SI=Subirrigation, SP=Spring, WS=Waste & Seepage, UT=Unnamed Tributary;

POD Indicator: &=Only First POD Listed

WATER RIGHT ID Values: (D, U, W, X) = Adjudication, (C, K, P, Q, R) = New Appropriations, (M) = Water Reservations

WATER RIGHT ID	LATE CLAIM	USE	FLOW RATE	ENFORCEABLE PRIORITY DATE	QTR SEC	POINT OF DIVERSION				TRIB	SOURCE NAME	OWNER NAME
						SEC	TWP	RGE	CN			
42M W 30133625		ST	5.00 GPM	12/31/1963	SESENE	27	16N	58E	DW	SP	BOX ELDER CREEK	DOMEK, DUANE DOMEK, JILL DOMEK, SARAH DOMEK, SETH
42M W 30133626		ST		12/31/1917	SWNWSW	25	16N	58E	DW &		BOX ELDER CREEK	DOMEK, DUANE DOMEK, JILL DOMEK, SARAH DOMEK, SETH
42M W 30133629		ST		12/31/1920	S2NE	25	16N	58E	DW &	UT	BOX ELDER CREEK	DOMEK, DUANE DOMEK, JILL DOMEK, SARAH DOMEK, SETH
42M W 30133633		DM	4.41 GPM	07/10/1962	SENESE	21	23N	59E	RI		GROUNDWATER	JABRO, JALAL D
42M W 30133638		ST	10.00 GPM	12/31/1940	SENENW	14	16N	51E	DW		GROUNDWATER	PHALEN, BOB J PHALEN, CONNIE J
42M W 30133640		ST		12/31/1937	SWNESE	22	16N	50E	PI &		BAD ROUTE CREEK, EAST FORK	MACIOROSKI, PETER S
42M W 30133642		DM	7.00 GPM	06/28/2019	E2SENE	30	24N	58E	RI		GROUNDWATER	ANDERSON, DUANE A ANDERSON, LINDA J
42M W 30133643		ST	7.00 GPM	06/28/2019	E2SENE	30	24N	58E	RI		GROUNDWATER	ANDERSON, DUANE A ANDERSON, LINDA J
42M W 30133644		ST		07/15/1943	S2S2	28	23N	58E	RI &		LONE TREE CREEK	SMELSER, BRET A
42M W 30133650		ST		12/31/1890	W2E2	14	17N	58E	WI &		COTTONWOOD CREEK, SOUTH FORK	T A REE INC
42M W 30133658		ST			N2N2	23	15N	50E	PI	UT	BAD ROUTE CREEK, WEST FORK	L 7 RANCH INC
42M W 30133659		ST		05/01/1915	N2N2	35	16N	50E	PI	UT	BAD ROUTE CREEK, EAST FORK	L 7 RANCH INC
42M W 30133662		ST		05/01/1915	SWSW	25	16N	50E	PI		BAD ROUTE CREEK, EAST FORK	L 7 RANCH INC
42M W 30133664		ST		05/01/1915	NWNW	3	15N	50E	PI &		BAD ROUTE CREEK, MIDDLE FORK	L 7 RANCH INC

DEPARTMENT OF NATURAL RESOURCES AND CONSERVATION

YELLOWSTONE RIVER, BELOW POWDER RIVER

BASIN 42M

INDEX OF CLAIMS BY WATER RIGHT ID NUMBER

TRIB Values: MP= Manmade Pit, NP=Natural Pit, SD=Secondary Diversion, SI=Subirrigation, SP=Spring, WS=Waste & Seepage, UT=Unnamed Tributary;

POD Indicator: &=Only First POD Listed

WATER RIGHT ID Values: (D, U, W, X) = Adjudication, (C, K, P, Q, R) = New Appropriations, (M) = Water Reservations

WATER RIGHT ID	LATE CLAIM	USE	FLOW RATE	ENFORCEABLE PRIORITY DATE	POINT OF DIVERSION					TRIB	SOURCE NAME	OWNER NAME	
					QTR	SEC	TWP	RGE	CN				
42M W 30133667		DM	14.00 GPM	05/23/1934		NENENE	16	23N	59E	RI		GROUNDWATER	SKOV, HENNING
42M W 30133668		ST	26.00 GPM	05/23/1934		NWNENE	16	23N	59E	RI		GROUNDWATER	SKOV, HENNING
42M W 30133669		ST	10.00 GPM	05/23/1942		NWSWNE	16	23N	59E	RI	SP	YELLOWSTONE RIVER	SKOV, HENNING
42M W 30133674		ST		12/31/1915		E2SE	35	17N	50E	DW		CLEAR CREEK	EDWARDS, DAVE INC
42M W 30133677		ST		12/31/1915		N2NW	35	17N	50E	DW	&	CLEAR CREEK	EDWARDS, DAVE INC
42M W 30133686		ST	8.00 GPM	07/01/2019		NWSW	31	14N	57E	DW		GROUNDWATER	WSC LIVESTOCK INC
42M W 30133687		ST	7.00 GPM	07/01/2019		SWSWSE	34	14N	57E	DW		GROUNDWATER	WSC LIVESTOCK INC
42M W 30133688		ST	8.00 GPM	07/01/2019		SESWSE	11	14N	57E	DW		GROUNDWATER	WSC LIVESTOCK INC
42M W 30133689		ST	10.00 GPM	12/31/1963		SESWNE	21	14N	57E	DW		GROUNDWATER	WSC LIVESTOCK INC
42M W 30133690		ST	10.00 GPM	12/31/1963		SWSESW	26	14N	57E	DW		GROUNDWATER	WSC LIVESTOCK INC
42M W 30133693		ST	8.00 GPM	12/31/1933		NWNENW	5	13N	57E	DW		GROUNDWATER	WSC LIVESTOCK INC
42M W 30133697		ST	10.00 GPM	12/31/1963		SWSENW	33	14N	57E	DW		GROUNDWATER	WSC LIVESTOCK INC
42M W 30133698		ST	4.00 GPM	12/31/1963		SENENW	9	14N	57E	DW		GROUNDWATER	WSC LIVESTOCK INC
42M W 30133699		ST	5.00 GPM	12/31/1963		NWSWNW	15	14N	57E	DW		GROUNDWATER	WSC LIVESTOCK INC
42M W 30133700		ST		12/31/1900		NENW	9	14N	57E	DW	SP	GLENDIVE CREEK	WSC LIVESTOCK INC
42M W 30133701		ST	7.00 GPM	07/01/2019		NWSESW	35	15N	57E	DW		GROUNDWATER	WSC LIVESTOCK INC
42M W 30133709		ST	2.50 GPM	12/31/1943		NENENW	26	17N	49E	MC		GROUNDWATER	HUBING RANCH INC
42M W 30133713		DM	2.50 GPM	12/31/1943		NENENW	26	17N	49E	MC		GROUNDWATER	HUBING RANCH INC
42M W 30133731		ST	15.00 GPM	01/01/1960		NWNWNW	12	15N	56E	DW		GROUNDWATER	HOT BAR LAND & CATTLE CO
42M W 30133733		ST	18.00 GPM	12/31/1960		NENE	3	15N	56E	DW		GROUNDWATER	HOT BAR LAND & CATTLE CO
42M W 30133736		ST		11/22/1915		NWNW	3	15N	56E	DW	&	GLENDIVE CREEK	HOT BAR LAND & CATTLE CO
42M W 30133741		ST		06/13/1919		SWSWSW	1	15N	56E	DW	&	KRUG CREEK	HOT BAR LAND & CATTLE CO
42M W 30133743		ST	4.00 GPM	01/01/1958		NENENE	32	16N	56E	DW		GROUNDWATER	HOT BAR LAND & CATTLE CO
42M W 30133744		ST		12/31/1910		SW	3	21N	59E	RI		O'BRIEN COULEE	CVANCARA, JOEL
													CVANCARA, MELANIE
42M W 30133753		ST		04/15/1946		E2SWSW	17	18N	54E	DW	SP	LOWER SEVENMILE CREEK	KOLBERG INC
42M W 30133758		ST	3.00 GPM	10/20/1947		SWNESW	8	18N	54E	DW		GROUNDWATER	KOLBERG INC
42M W 30133804		ST	3.00 GPM	09/25/1961		SWSW	6	18N	54E	DW		GROUNDWATER	KOLBERG INC
42M W 30133807		DM	15.00 GPM	06/10/1952		NWSWNE	5	15N	55E	DW		GROUNDWATER	CEYNAR, ARNOLD
42M W 30133810		ST	15.00 GPM	06/10/1952		NWSWNE	5	15N	55E	DW		GROUNDWATER	CEYNAR, ARNOLD

DEPARTMENT OF NATURAL RESOURCES AND CONSERVATION

YELLOWSTONE RIVER, BELOW POWDER RIVER

BASIN 42M

INDEX OF CLAIMS BY WATER RIGHT ID NUMBER

TRIB Values: MP= Manmade Pit, NP=Natural Pit, SD=Secondary Diversion, SI=Subirrigation, SP=Spring, WS=Waste & Seepage, UT=Unnamed Tributary;

POD Indicator: &=Only First POD Listed

WATER RIGHT ID Values: (D, U, W, X) = Adjudication, (C, K, P, Q, R) = New Appropriations, (M) = Water Reservations

WATER RIGHT ID	LATE CLAIM	USE	FLOW RATE	ENFORCEABLE PRIORITY DATE	POINT OF DIVERSION					TRIB	SOURCE NAME	OWNER NAME
					QTR	SEC	TWP	RGE	CN			
42M W 30133811		ST		12/31/1959	S2S2	4	17N	58E	WI	&	COTTONWOOD CREEK	WEYER, TRACY J
42M W 30133828		DM	5.00 GPM	12/31/1938	NWNENW	24	15N	50E	PI		GROUNDWATER	SMALIS, JEANNE
42M W 30133849		ST		12/31/1959	SWSW	8	17N	59E	WI		COTTONWOOD CREEK, NORTH FORK	WEYER, TRACY J
42M W 30133914		ST		08/15/1914	S2S2SW	27	19N	60E	WI	&	SMITH CREEK	DIAMOND SIX LLC
42M W 30133915		ST		08/15/1914	NWNE	7	18N	60E	WI	&	C S CREEK	DIAMOND SIX LLC
42M W 30133916		ST	5.00 GPM	07/21/1943	SESE	10	18N	60E	WI		GROUNDWATER	DIAMOND SIX LLC
42M W 30133920		ST	5.00 GPM	08/01/1948	NENESE	4	18N	60E	WI		GROUNDWATER	DIAMOND SIX LLC
42M W 30133933		ST	5.00 GPM	12/31/1951	SENESE	2	15N	55E	DW		GROUNDWATER	VANDYKE, CHRISTA VANDYKE, MORRIS
42M W 30133934		ST			SWNE	21	18N	54E	DW	&	LOWER SEVENMILE CREEK	E 4 RANCH INC
42M W 30133935		ST			S2SE	17	18N	54E	DW		LOWER SEVENMILE CREEK	E 4 RANCH INC
42M W 30133936		ST			SWSENE	27	18N	54E	DW	&	LOWER SEVENMILE CREEK	E 4 RANCH INC
42M W 30133937		ST			N2N2NE	35	18N	54E	DW		LOWER SEVENMILE CREEK	E 4 RANCH INC
42M W 30133939		ST			S2SWSW	25	18N	54E	DW		LOWER SEVENMILE CREEK	E 4 RANCH INC
42M W 30133950		DM	12.00 GPM	12/31/1949	SWNWSE	25	25N	56E	RI		GROUNDWATER	WICK, PATRICIA M WICK, STEVEN D
42M W 30133966		ST		03/18/1913	SWSW	5	15N	51E	DW	&	BAD ROUTE CREEK, EAST FORK	EATON, FRANK & SONS
42M W 30133969		ST		04/22/1913	S2SWNE	27	17N	50E	DW	&	CLEAR CREEK	EATON, FRANK & SONS
42M W 30133970		ST		12/31/1900	S2NE	34	17N	50E	DW	UT	CLEAR CREEK	EATON, FRANK & SONS
42M W 30133971		ST		12/31/1900	SWNW	4	16N	51E	DW	&	CLEAR CREEK	EATON, FRANK & SONS
42M W 30134063		DM	10.00 GPM	12/18/1899	W2NESW	10	17N	56E	DW	SP	YELLOWSTONE RIVER	GENTRY, JAMES R GENTRY, WILLIAM R
42M W 30134064		ST		12/31/1900	E2SE	10	17N	56E	DW	UT	YELLOWSTONE RIVER	GENTRY, WILLIAM R
42M W 30134074		DM	25.00 GPM	01/01/1958	SESESW	28	16N	56E	DW		GROUNDWATER	HOT BAR LAND & CATTLE CO
42M W 30134078		ST	25.00 GPM	01/01/1958	SESESW	28	16N	56E	DW		GROUNDWATER	HOT BAR LAND & CATTLE CO
42M W 30134080		ST	15.00 GPM	01/01/1958	SWSWNE	33	16N	56E	DW		GROUNDWATER	HOT BAR LAND & CATTLE CO
42M W 30134762		ST		06/03/1919	NE	13	13N	50E	PI	& UT	DRY CREEK	EATON, FRANK & SONS
42M W 30134764		ST		06/03/1919	W2E2	24	13N	50E	PI	&	DRY CREEK	EATON, FRANK & SONS
42M W 30134765		ST		01/15/1913	NENE	6	12N	52E	PI		COAL CREEK	EATON, FRANK & SONS

DEPARTMENT OF NATURAL RESOURCES AND CONSERVATION

YELLOWSTONE RIVER, BELOW POWDER RIVER

BASIN 42M

INDEX OF CLAIMS BY WATER RIGHT ID NUMBER

TRIB Values: MP= Manmade Pit, NP=Natural Pit, SD=Secondary Diversion, SI=Subirrigation, SP=Spring, WS=Waste & Seepage, UT=Unnamed Tributary;

POD Indicator: &=Only First POD Listed

WATER RIGHT ID Values: (D, U, W, X) = Adjudication, (C, K, P, Q, R) = New Appropriations, (M) = Water Reservations

WATER RIGHT ID	LATE CLAIM	USE	FLOW RATE	ENFORCEABLE PRIORITY DATE	POINT OF DIVERSION					TRIB	SOURCE NAME	OWNER NAME
					QTR	SEC	TWP	RGE	CN			
42M W 30134767		ST		02/18/1937	W2W2NW	29	13N	52E	PI		PINE CREEK	EATON, FRANK & SONS
42M W 30134768		ST		06/20/1890	E2NE	22	13N	50E	PI &		CEDAR CREEK	EATON, FRANK & SONS
42M W 30134769		ST		06/20/1890	S2S2	17	13N	50E	PI &		CHERRY CREEK	EATON, FRANK & SONS
42M W 30134867		DM	8.00 GPM	12/31/1920	NWNESW	14	15N	50E	PI		GROUNDWATER	ROOS, JO ANNE ROOS, JOHN P
42M W 30134868		ST	8.00 GPM	12/11/1961	NWNESW	14	15N	50E	PI		GROUNDWATER	ROOS, JO ANNE ROOS, JOHN P
42M W 30140543		ST		07/11/1935	N2NE	8	13N	53E	DW &		BAD ROUTE CREEK	USA (DEPT OF INTERIOR BUREAU OF LAND MGMT)
42M W 30140544		ST		04/08/1935	NWNWNE	18	17N	57E	DW &		BOX ELDER CREEK	USA (DEPT OF INTERIOR BUREAU OF LAND MGMT)
42M W 30140545		ST		04/08/1935	NENE	32	17N	57E	DW		BOX ELDER CREEK	USA (DEPT OF INTERIOR BUREAU OF LAND MGMT)
42M W 30140546		ST		07/11/1935	SESENW	20	14N	55E	DW &		CEDAR CREEK	USA (DEPT OF INTERIOR BUREAU OF LAND MGMT)
42M W 30140547		ST		04/08/1935	S2S2	1	13N	55E	DW &		CEDAR CREEK	USA (DEPT OF INTERIOR BUREAU OF LAND MGMT)
42M W 30140548		ST		07/11/1935	SESWSWNE	34	17N	54E	DW &		DEER CREEK	USA (DEPT OF INTERIOR BUREAU OF LAND MGMT)
42M W 30140549		ST		04/08/1935		30	15N	57E	DW &		FRANK CREEK	USA (DEPT OF INTERIOR BUREAU OF LAND MGMT)
42M W 30140550		ST		04/08/1935		30	15N	57E	DW		GLENDIVE CREEK	USA (DEPT OF INTERIOR BUREAU OF LAND MGMT)
42M W 30140551		ST		04/08/1935	NESW	10	14N	57E	DW		GLENDIVE CREEK	USA (DEPT OF INTERIOR BUREAU OF LAND MGMT)
42M W 30140552		ST		04/08/1935		4	15N	56E	DW &		GLENDIVE CREEK	USA (DEPT OF INTERIOR BUREAU OF LAND MGMT)
42M W 30140553		ST		04/08/1935	SWSWSW	34	15N	57E	DW		HODGES CREEK	USA (DEPT OF INTERIOR BUREAU OF LAND MGMT)
42M W 30140554		ST		04/08/1935	SESENE	12	15N	56E	DW		KRUG CREEK	USA (DEPT OF INTERIOR BUREAU OF LAND MGMT)
42M W 30140555		ST		07/11/1935	SESE	10	17N	55E	DW		LOWER SEVENMILE CREEK	USA (DEPT OF INTERIOR BUREAU OF LAND MGMT)
42M W 30140556		ST		07/11/1935		26	14N	55E	DW &		MAGPIE CREEK	USA (DEPT OF INTERIOR BUREAU OF LAND MGMT)
42M W 30140557		ST		04/08/1935		6	14N	56E	DW &	UT	SAND CREEK	USA (DEPT OF INTERIOR BUREAU OF LAND MGMT)
42M W 30140558		ST		07/11/1935	N2NENE	18	18N	56E	DW		THIRTEENMILE CREEK	USA (DEPT OF INTERIOR BUREAU OF LAND MGMT)
42M W 30140559		ST		07/11/1935	E2NE	20	18N	56E	DW		THIRTEENMILE CREEK	USA (DEPT OF INTERIOR BUREAU OF LAND MGMT)
42M W 30140560		ST		04/08/1935	W2SW	20	16N	58E	DW	UT	BOX ELDER CREEK	USA (DEPT OF INTERIOR BUREAU OF LAND MGMT)
42M W 30140561		ST		04/08/1935	SESWSE	14	17N	57E	DW &	UT	BOX ELDER CREEK	USA (DEPT OF INTERIOR BUREAU OF LAND MGMT)
42M W 30140562		ST		07/11/1935	N2NW	26	14N	53E	DW	UT	CRACKER BOX CREEK	USA (DEPT OF INTERIOR BUREAU OF LAND MGMT)
42M W 30140563		ST		04/08/1935	W2NE	5	15N	57E	DW	UT	GRIFFITH CREEK	USA (DEPT OF INTERIOR BUREAU OF LAND MGMT)
42M W 30140564		ST		07/11/1935	SWSENW	32	18N	56E	DW	UT	MORGAN CREEK	USA (DEPT OF INTERIOR BUREAU OF LAND MGMT)
42M W 30140565		ST		04/08/1935	SESENWSE	22	16N	56E	DW &	UT	YELLOWSTONE RIVER	USA (DEPT OF INTERIOR BUREAU OF LAND MGMT)

DEPARTMENT OF NATURAL RESOURCES AND CONSERVATION

YELLOWSTONE RIVER, BELOW POWDER RIVER

BASIN 42M

INDEX OF CLAIMS BY WATER RIGHT ID NUMBER

TRIB Values: MP= Manmade Pit, NP=Natural Pit, SD=Secondary Diversion, SI=Subirrigation, SP=Spring, WS=Waste & Seepage, UT=Unnamed Tributary;

POD Indicator: &=Only First POD Listed

WATER RIGHT ID Values: (D, U, W, X) = Adjudication, (C, K, P, Q, R) = New Appropriations, (M) = Water Reservations

WATER RIGHT ID	LATE CLAIM	USE	FLOW RATE	ENFORCEABLE PRIORITY DATE	POINT OF DIVERSION					TRIB	SOURCE NAME	OWNER NAME
					QTR	SEC	TWP	RGE	CN			
42M W 30140566		ST		07/11/1935		2	18N	57E	DW	UT	YELLOWSTONE RIVER	USA (DEPT OF INTERIOR BUREAU OF LAND MGMT)
42M W 30140567		ST		07/11/1935		6	13N	54E	DW		YELLOWSTONE RIVER	USA (DEPT OF INTERIOR BUREAU OF LAND MGMT)
42M W 30140568		ST		07/11/1935		24	16N	55E	DW		YELLOWSTONE RIVER	USA (DEPT OF INTERIOR BUREAU OF LAND MGMT)
42M W 30140569		ST		04/08/1935		22	15N	55E	DW		YELLOWSTONE RIVER	USA (DEPT OF INTERIOR BUREAU OF LAND MGMT)
42M W 30140570		ST		07/11/1935		4	17N	56E	DW	UT	YELLOWSTONE RIVER	USA (DEPT OF INTERIOR BUREAU OF LAND MGMT)
42M W 30140571		ST		07/11/1935	W2NE	9	14N	55E	DW &	UT	YELLOWSTONE RIVER	USA (DEPT OF INTERIOR BUREAU OF LAND MGMT)
42M W 30140572		ST		07/11/1935		24	17N	55E	DW &		YELLOWSTONE RIVER	USA (DEPT OF INTERIOR BUREAU OF LAND MGMT)
42M W 30140573		ST		07/11/1935		32	18N	56E	DW		YELLOWSTONE RIVER	USA (DEPT OF INTERIOR BUREAU OF LAND MGMT)
42M W 30140683		ST		04/08/1935	NESWNENE	30	11N	57E	FA		CABIN CREEK	USA (DEPT OF INTERIOR BUREAU OF LAND MGMT)
42M W 30140684		ST		04/08/1935		14	9N	59E	FA &		CABIN CREEK	USA (DEPT OF INTERIOR BUREAU OF LAND MGMT)
42M W 30140685		ST		04/08/1935	NENW	20	10N	57E	FA &		COW CREEK	USA (DEPT OF INTERIOR BUREAU OF LAND MGMT)
42M W 30140686		ST		04/08/1935	S2	32	10N	59E	FA		CABIN CREEK, MIDDLE FORK	USA (DEPT OF INTERIOR BUREAU OF LAND MGMT)
42M W 30140687		ST		04/08/1935	NESWSE	2	9N	59E	FA &		CABIN CREEK, MIDDLE FORK	USA (DEPT OF INTERIOR BUREAU OF LAND MGMT)
42M W 30140688		ST		04/08/1935	SESESESW	25	10N	58E	FA		CABIN CREEK, MIDDLE FORK	USA (DEPT OF INTERIOR BUREAU OF LAND MGMT)
42M W 30140689		ST		04/08/1935	W2NW	2	10N	58E	FA		CABIN CREEK, NORTH FORK	USA (DEPT OF INTERIOR BUREAU OF LAND MGMT)
42M W 30140690		ST		04/08/1935	N2NW	30	11N	58E	FA	UT	CABIN CREEK	USA (DEPT OF INTERIOR BUREAU OF LAND MGMT)
42M W 30140691		ST		04/08/1935	NWNWSW	22	9N	58E	FA &	UT	CABIN CREEK	USA (DEPT OF INTERIOR BUREAU OF LAND MGMT)
42M W 30140692		ST		04/08/1935	E2SE	14	9N	59E	FA	UT	CABIN CREEK	USA (DEPT OF INTERIOR BUREAU OF LAND MGMT)
42M W 30140693		ST		04/08/1935	NENENW	22	9N	59E	FA	UT	CABIN CREEK	USA (DEPT OF INTERIOR BUREAU OF LAND MGMT)
42M W 30140694		ST		04/08/1935	NWNWNWNW	2	9N	58E	FA &	UT	CABIN CREEK	USA (DEPT OF INTERIOR BUREAU OF LAND MGMT)
42M W 30140695		ST		04/08/1935	E2E2NE	32	10N	59E	FA &	UT	CABIN CREEK, MIDDLE FORK	USA (DEPT OF INTERIOR BUREAU OF LAND MGMT)
42M W 30140696		ST		04/08/1935		6	9N	60E	FA	UT	CABIN CREEK, MIDDLE FORK	USA (DEPT OF INTERIOR BUREAU OF LAND MGMT)
42M W 30140697		ST		04/08/1935	NENWNE	2	9N	59E	FA &	UT	CABIN CREEK, MIDDLE FORK	USA (DEPT OF INTERIOR BUREAU OF LAND MGMT)
42M W 30140698		ST		04/08/1935	E2NW	2	10N	58E	FA	UT	CABIN CREEK, NORTH FORK	USA (DEPT OF INTERIOR BUREAU OF LAND MGMT)
42M W 30140699		ST		04/08/1935	NWSWNESE	24	10N	58E	FA		WILLS CREEK	USA (DEPT OF INTERIOR BUREAU OF LAND MGMT)

DEPARTMENT OF NATURAL RESOURCES AND CONSERVATION

YELLOWSTONE RIVER, BELOW POWDER RIVER

BASIN 42M

INDEX OF CLAIMS BY WATER RIGHT ID NUMBER

TRIB Values: MP= Manmade Pit, NP=Natural Pit, SD=Secondary Diversion, SI=Subirrigation, SP=Spring, WS=Waste & Seepage, UT=Unnamed Tributary;

POD Indicator: &=Only First POD Listed

WATER RIGHT ID Values: (D, U, W, X) = Adjudication, (C, K, P, Q, R) = New Appropriations, (M) = Water Reservations

WATER RIGHT ID	LATE CLAIM	USE	FLOW RATE	ENFORCEABLE PRIORITY DATE	POINT OF DIVERSION					TRIB	SOURCE NAME	OWNER NAME
					QTR	SEC	TWP	RGE	CN			
42M W 30142528		ST		04/08/1935	SWSWSW	20	12N	56E	PI	&	ASH CREEK	USA (DEPT OF INTERIOR BUREAU OF LAND MGMT)
42M W 30142529		ST		04/08/1935	N2N2N2NE	7	11N	52E	PI		ASH CREEK	USA (DEPT OF INTERIOR BUREAU OF LAND MGMT)
42M W 30142530		ST		07/11/1935	W2E2SW	24	14N	46E	PI		BARNEY CREEK	USA (DEPT OF INTERIOR BUREAU OF LAND MGMT)
42M W 30142531		ST		07/11/1935	E2NE	14	15N	49E	PI	&	BRACKETT CREEK	USA (DEPT OF INTERIOR BUREAU OF LAND MGMT)
42M W 30142532		ST		07/11/1935	W2NWSW	12	15N	49E	PI		BRUSH COULEE	USA (DEPT OF INTERIOR BUREAU OF LAND MGMT)
42M W 30142533		ST		04/08/1935	SE	23	11N	56E	PI	&	CABIN CREEK	USA (DEPT OF INTERIOR BUREAU OF LAND MGMT)
42M W 30142534		ST		04/08/1935		9	12N	55E	PI		CABIN CREEK	USA (DEPT OF INTERIOR BUREAU OF LAND MGMT)
42M W 30142535		ST		04/08/1935	NESE	1	11N	55E	PI	&	CABIN CREEK	USA (DEPT OF INTERIOR BUREAU OF LAND MGMT)
42M W 30142536		ST		04/08/1935	NENENE	1	11N	55E	PI	&	CABIN CREEK	USA (DEPT OF INTERIOR BUREAU OF LAND MGMT)
42M W 30142537		ST		04/08/1935	SWSWSW	15	11N	56E	PI	&	CABIN CREEK	USA (DEPT OF INTERIOR BUREAU OF LAND MGMT)
42M W 30142538		ST		04/08/1935		31	12N	56E	PI		CABIN CREEK	USA (DEPT OF INTERIOR BUREAU OF LAND MGMT)
42M W 30142539		ST		07/11/1935	SWSW	13	15N	48E	PI		CEDAR CREEK	USA (DEPT OF INTERIOR BUREAU OF LAND MGMT)
42M W 30142540		ST		07/11/1935	N2N2N2	8	14N	49E	PI		CEDAR CREEK	USA (DEPT OF INTERIOR BUREAU OF LAND MGMT)
42M W 30142541		ST		04/08/1935		27	13N	56E	PI	&	CEDAR CREEK	USA (DEPT OF INTERIOR BUREAU OF LAND MGMT)
42M W 30142543		ST		07/11/1935	E2W2	8	13N	48E	PI	&	CHERRY CREEK	USA (DEPT OF INTERIOR BUREAU OF LAND MGMT)
42M W 30142544		ST		07/11/1935	S2SW	9	13N	49E	PI		CHERRY CREEK	USA (DEPT OF INTERIOR BUREAU OF LAND MGMT)
42M W 30142545		ST		07/11/1935	W2SW	1	12N	51E	PI	&	CHERRY CREEK	USA (DEPT OF INTERIOR BUREAU OF LAND MGMT)
42M W 30142546		ST		07/11/1935	S2S2	30	13N	51E	PI	&	CHERRY CREEK	USA (DEPT OF INTERIOR BUREAU OF LAND MGMT)
42M W 30142547		ST		07/11/1935	W2	6	13N	48E	PI	&	CHERRY CREEK	USA (DEPT OF INTERIOR BUREAU OF LAND MGMT)
42M W 30142548		ST		07/11/1935		28	14N	47E	PI		CHERRY CREEK	USA (DEPT OF INTERIOR BUREAU OF LAND MGMT)
42M W 30142549		ST		07/11/1935	N2	15	13N	48E	PI		CHERRY CREEK	USA (DEPT OF INTERIOR BUREAU OF LAND MGMT)
42M W 30142550		ST		07/11/1935	S2SW	26	13N	51E	PI	&	COAL CREEK	USA (DEPT OF INTERIOR BUREAU OF LAND MGMT)
42M W 30142551		ST		07/11/1935	SW	1	13N	51E	PI	&	COTTONWOOD CREEK	USA (DEPT OF INTERIOR BUREAU OF LAND MGMT)
42M W 30142552		ST		04/08/1935		25	11N	56E	PI		COW CREEK	USA (DEPT OF INTERIOR BUREAU OF LAND MGMT)
42M W 30142553		ST		07/11/1935		1	11N	49E	PI	&	CROOKED CREEK	USA (DEPT OF INTERIOR BUREAU OF LAND MGMT)
42M W 30142554		ST		04/08/1935	SWNW	22	11N	56E	PI	&	DEER CREEK	USA (DEPT OF INTERIOR BUREAU OF LAND MGMT)
42M W 30142555		ST		07/11/1935	W2	9	15N	49E	PI	&	CEDAR CREEK, EAST FORK	USA (DEPT OF INTERIOR BUREAU OF LAND MGMT)
42M W 30142556		ST		04/08/1935	NESESW	26	12N	56E	PI	&	JUDITH BRANCH ASH CREEK	USA (DEPT OF INTERIOR BUREAU OF LAND MGMT)
42M W 30142557		ST		07/11/1935	S2	1	12N	49E	PI	&	LOST BOY CREEK	USA (DEPT OF INTERIOR BUREAU OF LAND MGMT)

DEPARTMENT OF NATURAL RESOURCES AND CONSERVATION

YELLOWSTONE RIVER, BELOW POWDER RIVER

BASIN 42M

INDEX OF CLAIMS BY WATER RIGHT ID NUMBER

TRIB Values: MP= Manmade Pit, NP=Natural Pit, SD=Secondary Diversion, SI=Subirrigation, SP=Spring, WS=Waste & Seepage, UT=Unnamed Tributary;

POD Indicator: &=Only First POD Listed

WATER RIGHT ID Values: (D, U, W, X) = Adjudication, (C, K, P, Q, R) = New Appropriations, (M) = Water Reservations

WATER RIGHT ID	LATE CLAIM	USE	FLOW RATE	ENFORCEABLE PRIORITY DATE	POINT OF DIVERSION					TRIB	SOURCE NAME	OWNER NAME
					QTR	SEC	TWP	RGE	CN			
42M W 30142558		ST		04/08/1935	N2NE	1	11N	55E	PI	&	MCNANEY CREEK	USA (DEPT OF INTERIOR BUREAU OF LAND MGMT)
42M W 30142559		ST		04/08/1935	NWNESW	18	12N	56E	PI	&	ASH CREEK, NORTH FORK	USA (DEPT OF INTERIOR BUREAU OF LAND MGMT)
42M W 30142560		ST		04/08/1935	NESE	8	12N	56E	PI	&	ASH CREEK, NORTH FORK	USA (DEPT OF INTERIOR BUREAU OF LAND MGMT)
42M W 30142561		ST		07/11/1935	S2NW	14	14N	47E	PI	&	CHERRY CREEK, NORTH FORK	USA (DEPT OF INTERIOR BUREAU OF LAND MGMT)
42M W 30142562		ST		07/11/1935	SESESW	10	14N	47E	PI		CHERRY CREEK, NORTH FORK	USA (DEPT OF INTERIOR BUREAU OF LAND MGMT)
42M W 30142563		ST		07/11/1935	SESWSW	28	14N	48E	PI		CHERRY CREEK, NORTH FORK	USA (DEPT OF INTERIOR BUREAU OF LAND MGMT)
42M W 30142564		ST		07/11/1935	N2	26	12N	49E	PI	&	CROOKED CREEK, NORTH FORK	USA (DEPT OF INTERIOR BUREAU OF LAND MGMT)
42M W 30142565		ST		07/11/1935	NENW	10	12N	49E	PI	&	CROOKED CREEK, NORTH FORK	USA (DEPT OF INTERIOR BUREAU OF LAND MGMT)
42M W 30142566		ST		07/11/1935	W2SE	4	14N	48E	PI	&	PLENTY CREEK	USA (DEPT OF INTERIOR BUREAU OF LAND MGMT)
42M W 30142567		ST		07/11/1935	SE	27	14N	47E	PI	&	ROBERTSON CREEK	USA (DEPT OF INTERIOR BUREAU OF LAND MGMT)
42M W 30142568		ST		07/11/1935	NWSE	6	13N	47E	PI	&	CHERRY CREEK, SOUTH FORK	USA (DEPT OF INTERIOR BUREAU OF LAND MGMT)
42M W 30142569		ST		04/08/1935		2	12N	55E	PI	&	HUEY CREEK, SOUTH FORK	USA (DEPT OF INTERIOR BUREAU OF LAND MGMT)
42M W 30142570		ST		04/08/1935	W2	6	12N	56E	PI		HUEY CREEK, SOUTH FORK	USA (DEPT OF INTERIOR BUREAU OF LAND MGMT)
42M W 30142571		ST		07/11/1935	N2N2	1	12N	55E	PI	&	HUEY CREEK, SOUTH FORK	USA (DEPT OF INTERIOR BUREAU OF LAND MGMT)
42M W 30142572		ST		04/08/1935	SENESE	20	12N	54E	PI	&	SPRING CREEK	USA (DEPT OF INTERIOR BUREAU OF LAND MGMT)
42M W 30142573		ST		07/11/1935		1	13N	52E	PI	UT	BAD ROUTE CREEK	USA (DEPT OF INTERIOR BUREAU OF LAND MGMT)
42M W 30142574		ST		07/11/1935	NENE	19	15N	48E	PI	& UT	CEDAR CREEK	USA (DEPT OF INTERIOR BUREAU OF LAND MGMT)
42M W 30142575		ST		07/11/1935	S2	1	15N	48E	PI	& UT	CEDAR CREEK	USA (DEPT OF INTERIOR BUREAU OF LAND MGMT)
42M W 30142576		ST		07/11/1935	NE	3	14N	48E	PI	UT	CEDAR CREEK	USA (DEPT OF INTERIOR BUREAU OF LAND MGMT)
42M W 30142577		ST		07/11/1935	NENENE	21	13N	48E	PI	UT	CHERRY CREEK	USA (DEPT OF INTERIOR BUREAU OF LAND MGMT)
42M W 30142578		ST		07/11/1935	SESESW	2	14N	46E	PI	& UT	CHERRY CREEK	USA (DEPT OF INTERIOR BUREAU OF LAND MGMT)
42M W 30142579		ST		07/11/1935	N2NESE	18	13N	49E	PI	UT	CHERRY CREEK	USA (DEPT OF INTERIOR BUREAU OF LAND MGMT)
42M W 30142580		ST		07/11/1935		15	13N	48E	PI	UT	CHERRY CREEK	USA (DEPT OF INTERIOR BUREAU OF LAND MGMT)
42M W 30142581		ST		07/11/1935	E2SW	20	13N	48E	PI	& UT	CHERRY CREEK	USA (DEPT OF INTERIOR BUREAU OF LAND MGMT)
42M W 30142582		ST		04/08/1935	W2	27	11N	56E	PI	UT	DEER CREEK	USA (DEPT OF INTERIOR BUREAU OF LAND MGMT)
42M W 30142583		ST		07/11/1935	SENE	1	15N	48E	PI	UT	CEDAR CREEK, EAST FORK	USA (DEPT OF INTERIOR BUREAU OF LAND MGMT)

DEPARTMENT OF NATURAL RESOURCES AND CONSERVATION

YELLOWSTONE RIVER, BELOW POWDER RIVER

BASIN 42M

INDEX OF CLAIMS BY WATER RIGHT ID NUMBER

TRIB Values: MP= Manmade Pit, NP=Natural Pit, SD=Secondary Diversion, SI=Subirrigation, SP=Spring, WS=Waste & Seepage, UT=Unnamed Tributary;

POD Indicator: &=Only First POD Listed

WATER RIGHT ID Values: (D, U, W, X) = Adjudication, (C, K, P, Q, R) = New Appropriations, (M) = Water Reservations

WATER RIGHT ID	LATE CLAIM	USE	FLOW RATE	ENFORCEABLE PRIORITY DATE	POINT OF DIVERSION					TRIB	SOURCE NAME	OWNER NAME	
					QTR	SEC	TWP	RGE	CN				
42M W 30142584		ST		07/11/1935	E2SE	1	15N	48E	PI	&	UT	CEDAR CREEK, EAST FORK	USA (DEPT OF INTERIOR BUREAU OF LAND MGMT)
42M W 30142585		ST		04/08/1935	NWSENW	33	13N	55E	PI		UT	HUEY CREEK	USA (DEPT OF INTERIOR BUREAU OF LAND MGMT)
42M W 30142586		ST		04/08/1935	SWNWSWNW	27	13N	55E	PI		UT	HUEY CREEK	USA (DEPT OF INTERIOR BUREAU OF LAND MGMT)
42M W 30142587		ST		07/11/1935	SW	5	12N	50E	PI	&	UT	LOST BOY CREEK	USA (DEPT OF INTERIOR BUREAU OF LAND MGMT)
42M W 30142588		ST		04/08/1935	SW	29	13N	55E	PI		UT	HUEY CREEK, SOUTH FORK	USA (DEPT OF INTERIOR BUREAU OF LAND MGMT)
42M W 30142589		ST		04/08/1935	SE	6	11N	55E	PI		UT	HAY CREEK, WEST FORK	USA (DEPT OF INTERIOR BUREAU OF LAND MGMT)
42M W 30142590		ST		04/08/1935	E2NE	7	11N	55E	PI		UT	HAY CREEK, WEST FORK	USA (DEPT OF INTERIOR BUREAU OF LAND MGMT)
42M W 30142591		ST		07/11/1935	N2NE	1	15N	49E	PI		UT	BAD ROUTE CREEK, WEST FORK	USA (DEPT OF INTERIOR BUREAU OF LAND MGMT)
42M W 30142592		ST		04/08/1935	S2	6	11N	55E	PI			HAY CREEK, WEST FORK	USA (DEPT OF INTERIOR BUREAU OF LAND MGMT)
42M W 30142593		ST		04/08/1935	E2W2	7	11N	55E	PI	&		HAY CREEK, WEST FORK	USA (DEPT OF INTERIOR BUREAU OF LAND MGMT)
42M W 30142594		ST		07/11/1935		3	12N	52E	PI	&		YELLOWSTONE RIVER	MONTANA STATE BOARD OF LAND COMMISSIONERS
42M W 30142595		ST		07/11/1935	S2SE	28	12N	50E	PI	&		YELLOWSTONE RIVER	USA (DEPT OF INTERIOR BUREAU OF LAND MGMT)
42M W 30142596		ST		04/08/1935		26	12N	50E	PI	&		YELLOWSTONE RIVER	USA (DEPT OF INTERIOR BUREAU OF LAND MGMT)
42M W 30142597		ST		07/11/1935	SE	11	12N	51E	PI	&		YELLOWSTONE RIVER	USA (DEPT OF INTERIOR BUREAU OF LAND MGMT)
42M W 30142598		ST		07/11/1935	N2NW	27	13N	52E	PI	&		YELLOWSTONE RIVER	USA (DEPT OF INTERIOR BUREAU OF LAND MGMT)
42M W 30142599		ST		04/08/1935		14	12N	50E	PI			YELLOWSTONE RIVER	MONTANA STATE BOARD OF LAND COMMISSIONERS
42M W 30142600		ST		04/08/1935		28	13N	53E	PI			YELLOWSTONE RIVER	USA (DEPT OF INTERIOR BUREAU OF LAND MGMT)
42M W 30142601		ST		04/08/1935	SE	25	13N	52E	PI	&		YELLOWSTONE RIVER	USA (DEPT OF INTERIOR BUREAU OF LAND MGMT)
42M W 30142602		ST		04/08/1935		27	12N	50E	PI	&		YELLOWSTONE RIVER	USA (DEPT OF INTERIOR BUREAU OF LAND MGMT)
42M W 30142603		ST		07/11/1935		12	12N	50E	PI	&	UT	YELLOWSTONE RIVER	USA (DEPT OF INTERIOR BUREAU OF LAND MGMT)
42M W 30142604		ST		04/08/1935		18	12N	52E	PI		UT	YELLOWSTONE RIVER	USA (DEPT OF INTERIOR BUREAU OF LAND MGMT)
42M W 30142605		ST		07/11/1935	SW	15	12N	50E	PI	&		YELLOWSTONE RIVER	USA (DEPT OF INTERIOR BUREAU OF LAND MGMT)
42M W 30142606		ST		07/11/1935	N2	28	13N	52E	PI			YELLOWSTONE RIVER	USA (DEPT OF INTERIOR BUREAU OF LAND MGMT)
42M W 30142643		ST		03/16/1938	SESESW	2	20N	59E	RI			ALKALI CREEK	USA (DEPT OF INTERIOR BUREAU OF LAND MGMT)
42M W 30142644		ST		03/16/1938		26	19N	57E	RI			BURNS CREEK	USA (DEPT OF INTERIOR BUREAU OF LAND MGMT)
42M W 30142645		ST		03/16/1938	NWNE	24	19N	59E	RI	&		DEADMAN CREEK	USA (DEPT OF INTERIOR BUREAU OF LAND MGMT)
42M W 30142646		ST		03/16/1938		32	22N	60E	RI			DEVITT CREEK	USA (DEPT OF INTERIOR BUREAU OF LAND MGMT)
42M W 30142647		ST		03/16/1938	NENESW	32	20N	59E	RI		UT	ELM COULEE	USA (DEPT OF INTERIOR BUREAU OF LAND MGMT)
42M W 30142648		ST		03/16/1938	NWNE	26	22N	58E	RI	&		FOX CREEK	USA (DEPT OF INTERIOR BUREAU OF LAND MGMT)

DEPARTMENT OF NATURAL RESOURCES AND CONSERVATION

YELLOWSTONE RIVER, BELOW POWDER RIVER

BASIN 42M

INDEX OF CLAIMS BY WATER RIGHT ID NUMBER

TRIB Values: MP= Manmade Pit, NP=Natural Pit, SD=Secondary Diversion, SI=Subirrigation, SP=Spring, WS=Waste & Seepage, UT=Unnamed Tributary;

POD Indicator: &=Only First POD Listed

WATER RIGHT ID Values: (D, U, W, X) = Adjudication, (C, K, P, Q, R) = New Appropriations, (M) = Water Reservations

WATER RIGHT ID	LATE CLAIM	USE	FLOW RATE	ENFORCEABLE PRIORITY DATE	POINT OF DIVERSION					TRIB	SOURCE NAME	OWNER NAME
					QTR	SEC	TWP	RGE	CN			
42M W 30142649		ST		03/16/1938	NWNW	26	22N	58E	RI		FOX CREEK	USA (DEPT OF INTERIOR BUREAU OF LAND MGMT)
42M W 30142650		ST		07/11/1935		30	22N	54E	RI		BURNS CREEK, NORTH FORK	USA (DEPT OF INTERIOR BUREAU OF LAND MGMT)
42M W 30142651		ST		03/16/1938	NWSE	14	21N	59E	RI		O'BRIEN CREEK	USA (DEPT OF INTERIOR BUREAU OF LAND MGMT)
42M W 30142652		ST		03/16/1938	NENENE	22	20N	59E	RI		SHADWELL CREEK	USA (DEPT OF INTERIOR BUREAU OF LAND MGMT)
42M W 30142653		ST		03/16/1938		34	20N	58E	RI		SMITH CREEK	USA (DEPT OF INTERIOR BUREAU OF LAND MGMT)
42M W 30142654		ST		03/16/1938	W2SE	14	19N	58E	RI		SMITH CREEK	USA (DEPT OF INTERIOR BUREAU OF LAND MGMT)
42M W 30142655		ST		03/16/1938		8	21N	60E	RI	UT	BENNIE PEER CREEK	USA (DEPT OF INTERIOR BUREAU OF LAND MGMT)
42M W 30142656		ST		03/16/1938	SESW	20	22N	60E	RI	UT	BENNIE PEER CREEK	USA (DEPT OF INTERIOR BUREAU OF LAND MGMT)
42M W 30142657		ST		03/16/1938	N2	18	19N	59E	RI	UT	ELM COULEE	USA (DEPT OF INTERIOR BUREAU OF LAND MGMT)
42M W 30142658		ST		03/16/1938	NESE	20	19N	59E	RI	UT	SMITH CREEK	USA (DEPT OF INTERIOR BUREAU OF LAND MGMT)
42M W 30142659		ST		03/16/1938	W2NW	18	20N	59E	RI		YELLOWSTONE RIVER	USA (DEPT OF INTERIOR BUREAU OF LAND MGMT)
42M W 30142660		ST		03/16/1938		26	21N	58E	RI	&	YELLOWSTONE RIVER	USA (DEPT OF INTERIOR BUREAU OF LAND MGMT)
42M W 30142661		ST		03/16/1938	W2E2	24	20N	58E	RI	&	YELLOWSTONE RIVER	USA (DEPT OF INTERIOR BUREAU OF LAND MGMT)
42M W 30142662		ST		03/16/1938		20	19N	58E	RI	&	YELLOWSTONE RIVER	USA (DEPT OF INTERIOR BUREAU OF LAND MGMT)
42M W 30142663		ST		03/16/1938	E2E2	20	19N	58E	RI	&	YELLOWSTONE RIVER	USA (DEPT OF INTERIOR BUREAU OF LAND MGMT)
42M W 30143402		ST		04/08/1935	SWSWSW	4	12N	57E	WI	&	CEDAR CREEK	USA (DEPT OF INTERIOR BUREAU OF LAND MGMT)
42M W 30143403		ST		04/08/1935	N2	35	13N	56E	WI	&	CEDAR CREEK	USA (DEPT OF INTERIOR BUREAU OF LAND MGMT)
42M W 30143404		ST		04/08/1935	SESE	2	11N	57E	WI	&	CEDAR CREEK	USA (DEPT OF INTERIOR BUREAU OF LAND MGMT)
42M W 30143405		ST		04/08/1935	NENE	10	17N	58E	WI		COTTONWOOD CREEK	USA (DEPT OF INTERIOR BUREAU OF LAND MGMT)
42M W 30143406		ST		07/11/1935	SWNENE	14	18N	57E	WI		COTTONWOOD CREEK	USA (DEPT OF INTERIOR BUREAU OF LAND MGMT)
42M W 30143407		ST		04/08/1935	SESE	32	14N	58E	WI	UT	GLEN DIVE CREEK	USA (DEPT OF INTERIOR BUREAU OF LAND MGMT)
42M W 30143408		ST		03/16/1938	SESESESE	10	18N	58E	WI		DRY CREEK, NORTH FORK	USA (DEPT OF INTERIOR BUREAU OF LAND MGMT)
42M W 30143409		ST		03/16/1938	W2NW	24	17N	58E	WI		COTTONWOOD CREEK, SOUTH FORK	USA (DEPT OF INTERIOR BUREAU OF LAND MGMT)
42M W 30143410		ST		03/16/1938	SWSWSE	10	16N	59E	WI		COTTONWOOD CREEK, SOUTH FORK	USA (DEPT OF INTERIOR BUREAU OF LAND MGMT)
42M W 30143411		ST		07/11/1935		2	18N	57E	WI	UT	DRY CREEK	USA (DEPT OF INTERIOR BUREAU OF LAND MGMT)
42M W 30143412		ST		04/08/1935	SESWSW	14	11N	57E	WI	UT	CABIN CREEK	USA (DEPT OF INTERIOR BUREAU OF LAND MGMT)
42M W 30143413		ST		04/08/1935	NENWSE	2	11N	57E	WI	& UT	CEDAR CREEK	USA (DEPT OF INTERIOR BUREAU OF LAND MGMT)
42M W 30143414		ST		03/16/1938		22	19N	60E	WI	UT	SMITH CREEK	USA (DEPT OF INTERIOR BUREAU OF LAND MGMT)

DEPARTMENT OF NATURAL RESOURCES AND CONSERVATION

YELLOWSTONE RIVER, BELOW POWDER RIVER

BASIN 42M

INDEX OF CLAIMS BY WATER RIGHT ID NUMBER

TRIB Values: MP= Manmade Pit, NP=Natural Pit, SD=Secondary Diversion, SI=Subirrigation, SP=Spring, WS=Waste & Seepage, UT=Unnamed Tributary;

POD Indicator: &=Only First POD Listed

WATER RIGHT ID Values: (D, U, W, X) = Adjudication, (C, K, P, Q, R) = New Appropriations, (M) = Water Reservations

WATER RIGHT ID	LATE CLAIM	USE	FLOW RATE	ENFORCEABLE PRIORITY DATE	POINT OF DIVERSION					TRIB	SOURCE NAME	OWNER NAME
					QTR	SEC	TWP	RGE	CN			
42M W 30143415		ST		03/16/1938	NENWNW	34	13N	58E	WI	UT	HORSE CREEK, SOUTH FORK	USA (DEPT OF INTERIOR BUREAU OF LAND MGMT)
42M W 30143416		ST		07/11/1935		2	18N	57E	WI &	UT	YELLOWSTONE RIVER	USA (DEPT OF INTERIOR BUREAU OF LAND MGMT)
42M W 30144278		ST		06/10/1913	NWNWNW	16	15N	56E	DW &	UT	GLENDIVE CREEK	MONTANA, STATE OF DEPT OF FISH WILDLIFE & PARKS
42M W 30144279		ST		01/15/1896	SWSE	1	15N	55E	DW &		CAINS COULEE	MONTANA, STATE OF DEPT OF FISH WILDLIFE & PARKS
42M W 30144282		ST		07/11/1914	SESWNE	18	15N	56E	DW	SP	CAINS COULEE	MONTANA, STATE OF DEPT OF FISH WILDLIFE & PARKS
42M W 30144363		ST		05/26/1896	W2	13	21N	58E	RI &		YELLOWSTONE RIVER	MONTANA, STATE OF DEPT OF FISH WILDLIFE & PARKS
42M W 30144390		ST		05/26/1896	SESW	14	21N	58E	RI &		CRANE CREEK	MONTANA, STATE OF DEPT OF FISH WILDLIFE & PARKS
42M W 30145088		ST	10.00 GPM	01/01/1944	NENWSE	31	12N	55E	PI		GROUNDWATER	PETERSON, GRANT
42M W 30145089		ST	10.00 GPM	11/04/1965	SESESW	8	12N	53E	PI		GROUNDWATER	MELDAHL, SYNNEVA S MELDAHL, TERRY L
42M W 30145090		ST	14.00 GPM	01/21/1969	SWSESE	12	12N	53E	PI		GROUNDWATER	STICKEL, ELTON STICKEL, SYNNEVA S
42M W 30145091		DM	1.50 GPM	12/31/1920	SWSESE	16	12N	51E	PI		GROUNDWATER	RITTAL, BARBARA L RITTAL, JERROLL J
42M W 30145092		DM	1.50 GPM	12/31/1906	NWSWSE	16	12N	51E	PI		GROUNDWATER	LASSLE, DANIEL LASSLE, PAMELA
42M W 30145093		DM	2.00 GPM	02/21/1950	SWSWSW	16	12N	51E	PI		GROUNDWATER	BIRKHOLZ, NANCY BIRKHOLZ, ROBERT
42M W 30145094		LG	30.00 GPM	07/01/2019	SWNWSW	22	12N	51E	PI		GROUNDWATER	STRASHEIM, LINDA J
42M W 30145095		DM	25.00 GPM	06/03/1968	SWNWSW	22	12N	51E	PI		GROUNDWATER	STRASHEIM, LINDA J
42M W 30145096		DM	1.00 GPM	12/31/1952	NWNWSE	23	10N	57E	FA	SP	HORSE CREEK	RUGG, DUANE J
42M W 30145125		ST	14.00 GPM	12/31/1910	SWSE	20	12N	55E	PI		GROUNDWATER	HOFFER, DELBERT D HOFFER, LAVONNE
42M W 30145127		ST	15.00 GPM	12/31/1903	SWSWNW	8	12N	54E	PI		GROUNDWATER	HOFFER, DELBERT D HOFFER, LAVONNE
42M W 30145128		ST	6.00 GPM		NENWNE	32	12N	55E	PI		GROUNDWATER	HOFFER, DELBERT D HOFFER, LAVONNE
42M W 30145130		ST	18.00 GPM	08/19/1951	NWNENW	1	11N	55E	PI		GROUNDWATER	USA (DEPT OF INTERIOR BUREAU OF LAND MGMT)
42M W 30145131		ST	5.00 GPM		NESESE	20	14N	48E	PI		GROUNDWATER	COLE, HAROLD

DEPARTMENT OF NATURAL RESOURCES AND CONSERVATION

YELLOWSTONE RIVER, BELOW POWDER RIVER

BASIN 42M

INDEX OF CLAIMS BY WATER RIGHT ID NUMBER

TRIB Values: MP= Manmade Pit, NP=Natural Pit, SD=Secondary Diversion, SI=Subirrigation, SP=Spring, WS=Waste & Seepage, UT=Unnamed Tributary;

POD Indicator: &=Only First POD Listed

WATER RIGHT ID Values: (D, U, W, X) = Adjudication, (C, K, P, Q, R) = New Appropriations, (M) = Water Reservations

WATER RIGHT ID	LATE CLAIM	USE	FLOW RATE	ENFORCEABLE PRIORITY DATE	POINT OF DIVERSION					TRIB	SOURCE NAME	OWNER NAME	
					QTR	SEC	TWP	RGE	CN				
42M W 30145132		ST		12/31/1952	N2SW	26	12N	50E	PI	&	YELLOWSTONE RIVER	THOMASON, DANIEL C	
42M W 30145218		ST	4.00 GPM	06/01/1965	NESWNW	28	12N	53E	PI		GROUNDWATER	CVANCARA, JOEL CVANCARA, MELANIE	
42M W 30145222		DM	10.00 GPM	07/01/2019	NENWNE	21	12N	51E	PI		GROUNDWATER	CHRISTOFFERSON, LARRY CHRISTOFFERSON, ROLANE	
42M W 30145227		DM	15.00 GPM	12/31/1910	NWSWNW	33	20N	58E	RI		GROUNDWATER	TRANSUE, ELIZABETH	
42M W 30145230		DM	35.00 GPM	12/31/1949	NWSWSE	34	13N	52E	PI		GROUNDWATER	HUBER, CAROLYN HUBER, GARY HUBER, JACKIE HUBER, ROBYN	
42M W 30145712		ST		09/19/1914	E2	2	10N	56E	FA	&	UT	DEER CREEK	BICKLE CATTLE COMPANY
42M W 30145717		ST		09/19/1914	NE	2	10N	56E	FA	&	UT	CABIN CREEK	BICKLE CATTLE COMPANY
42M W 30145875		DM	14.00 GPM	12/31/1910	SWSWSE	20	12N	55E	PI		GROUNDWATER	HOFFER, DELBERT D HOFFER, LAVONNE	
42M W 30145876		ST	14.00 GPM	12/31/1943	NWNWNW	30	13N	53E	PI		GROUNDWATER	HOFFER, DELBERT D HOFFER, LAVONNE	
42M W 30145877		DM	5.00 GPM		NESESE	20	14N	48E	PI		GROUNDWATER	COLE, HAROLD	
42M W 30146856		LG	4.28 GPM	12/31/1918	SWNESE	16	12N	51E	PI		GROUNDWATER	WOLFF, MICHELLE WOLFF, THADEUS D	
42M W 30147018		ST		03/31/1941	W2NW	18	24N	59E	RI	&		FIRST HAY CREEK	LINDE, DAVID G
42M W 30152743		ST		07/11/1935	SESE	5	12N	52E	PI	&		YELLOWSTONE RIVER	MONTANA STATE BOARD OF LAND COMMISSIONERS
42M W 30152745		WI	6.57 GPM	06/30/1937		6	12N	52E	PI			GROUNDWATER	MONTANA STATE BOARD OF LAND COMMISSIONERS
42M W 30152751		ST	5.97 GPM	12/31/1937	NENENW	6	12N	52E	PI			GROUNDWATER	MONTANA STATE BOARD OF LAND COMMISSIONERS
42M W 30152755		ST			NE	23	15N	50E	PI		UT	BAD ROUTE CREEK, WEST FORK	L 7 RANCH INC
42M W 30163617		ST		12/31/1912	NWSE	1	23N	58E	RI		UT	FIRST HAY CREEK	WELTY, BILLIE J
42M C 74		DM	45.00 GPM	08/08/1973	N2NE	15	23N	59E	RI			GROUNDWATER	DYNNESON LAND LLC
42M C 81		DM	10.00 GPM	08/09/1973	SESESE	2	23N	58E	RI			GROUNDWATER	DOORBUST N PORTABLES & SEPTIC SERVICE LLC
42M C 263		ST	3.00 GPM	09/05/1973	SESE	11	25N	58E	RI			GROUNDWATER	FOUR MILE FARMS

DEPARTMENT OF NATURAL RESOURCES AND CONSERVATION

YELLOWSTONE RIVER, BELOW POWDER RIVER

BASIN 42M

INDEX OF CLAIMS BY WATER RIGHT ID NUMBER

TRIB Values: MP= Manmade Pit, NP=Natural Pit, SD=Secondary Diversion, SI=Subirrigation, SP=Spring, WS=Waste & Seepage, UT=Unnamed Tributary;

POD Indicator: &=Only First POD Listed

WATER RIGHT ID Values: (D, U, W, X) = Adjudication, (C, K, P, Q, R) = New Appropriations, (M) = Water Reservations

WATER RIGHT ID	LATE CLAIM	USE	FLOW RATE	ENFORCEABLE PRIORITY DATE	POINT OF DIVERSION					TRIB	SOURCE NAME	OWNER NAME
					QTR	SEC	TWP	RGE	CN			
42M P 294		ST		09/07/1973	NWSENW	18	11N	59E	WI	UT	CEDAR CREEK	BOUSKA, JEAN A HILL, JOAN E
42M C 375		DM	12.00 GPM	09/17/1973	SWSWNW	3	20N	58E	RI		GROUNDWATER	PUST FAMILY TRUST A PUST FAMILY TRUST B
42M C 430		DM	10.00 GPM	09/21/1973	NWNW	15	23N	59E	RI		GROUNDWATER	STEINBEISSER, DAVID R
42M C 458		DM	10.00 GPM	09/24/1973	E2NE	32	20N	58E	RI		GROUNDWATER	GOFF, BOBBI JO GOFF, KEVIN
42M C 459		ST	5.00 GPM	09/24/1973	NWSENE	14	20N	57E	RI		GROUNDWATER	SEEVE, CRAIG R SEEVE, DONNA M
42M P 543		ST		12/28/1973	NWSENW	25	21N	55E	DW		BURNS CREEK, NORTH FORK	MONTANA STATE BOARD OF LAND COMMISSIONERS
42M C 597		ST	10.00 GPM	10/04/1973	NWSE	29	21N	56E	RI		GROUNDWATER	MONTANA STATE BOARD OF LAND COMMISSIONERS
42M C 642		DM	8.00 GPM	10/10/1973	NWSE	5	12N	54E	PI		GROUNDWATER	GIBBS, LAURIE A GIBBS, TIMOTHY J HAIDLE, FRED A
42M C 716		ST	6.00 GPM	10/16/1973	NESE	22	17N	52E	DW		GROUNDWATER	DEMPEWOLF, CAROL M DEMPEWOLF, DEXTER A
42M C 720		ST	5.00 GPM	10/16/1973	SESWNW	23	18N	55E	DW		GROUNDWATER	KALBERG, LARS E
42M C 742		DM	10.00 GPM	10/17/1973	NWNW	34	16N	55E	DW		GROUNDWATER	MITCHELL FAMILY REVOCABLE TRUST
42M C 779		DM	22.45 GPM	10/23/1973	NENESW	27	16N	55E	DW		GROUNDWATER	STROHM, LARRY A
42M C 900		DM	18.00 GPM	11/02/1973	NWSE	15	21N	58E	RI		GROUNDWATER	STEINLEY, CAROLYN E
42M C 927		ST	5.00 GPM	11/06/1973	SESE	15	15N	59E	WI		GROUNDWATER	LYNN, LORRIE A LYNN, RICHARD E
42M C 932		DM	35.00 GPM	11/07/1973	SWNWSW	8	19N	58E	RI		GROUNDWATER	TOMBRES INC
42M P 933		MC	134.64 GPM	11/07/1973	NE	33	16N	55E	DW		GROUNDWATER	DAWSON COUNTY
42M C 952		ST	5.00 GPM	11/12/1973	SENW	36	17N	59E	WI		GROUNDWATER	MONTANA STATE BOARD OF LAND COMMISSIONERS
42M C 968		DM	20.00 GPM	11/13/1973	SESW	16	12N	51E	PI		GROUNDWATER	SHANNON, KRISTY N SHANNON, R SCOTT
42M C 987		ST	4.00 GPM	11/16/1973	SENW	22	16N	52E	DW		GROUNDWATER	DETMERS, DELORA
42M C 1015		DM	6.00 GPM	11/23/1973	NENW	36	18N	56E	DW		GROUNDWATER	MONTANA, STATE OF DEPT OF FISH WILDLIFE & PARKS

DEPARTMENT OF NATURAL RESOURCES AND CONSERVATION

YELLOWSTONE RIVER, BELOW POWDER RIVER

BASIN 42M

INDEX OF CLAIMS BY WATER RIGHT ID NUMBER

TRIB Values: MP= Manmade Pit, NP=Natural Pit, SD=Secondary Diversion, SI=Subirrigation, SP=Spring, WS=Waste & Seepage, UT=Unnamed Tributary;

POD Indicator: &=Only First POD Listed

WATER RIGHT ID Values: (D, U, W, X) = Adjudication, (C, K, P, Q, R) = New Appropriations, (M) = Water Reservations

WATER RIGHT ID	LATE CLAIM	USE	FLOW RATE	ENFORCEABLE PRIORITY DATE	POINT OF DIVERSION					TRIB	SOURCE NAME	OWNER NAME	
					QTR	SEC	SEC	TWP	RGE				CN
42M C 1071		ST	15.00 GPM	12/03/1973	N2		24	16N	49E	PI		GROUNDWATER	BAD ROUTE CATTLE LLC
42M C 1077		DM	11.00 GPM	12/03/1973	NWNE		22	15N	55E	DW		GROUNDWATER	RANUM, DOROTHY RANUM, JOSEPH O
42M C 1090		DM	7.00 GPM	12/04/1973	SWSW		33	16N	55E	DW		GROUNDWATER	SPARR, ALBERT SPARR, KATHLEEN
42M C 1113		DM	20.00 GPM	12/04/1973	W2SE		6	12N	53E	PI		GROUNDWATER	HJORTH, CONNIE JO HJORTH, DOUGLAS C SCHWARTZ, BRIDGET
42M C 1161		ST	8.00 GPM	12/14/1973	NENE		26	19N	52E	DW		GROUNDWATER	OAKLAND, ROSS C OAKLAND, TARA DAWN
42M C 1204		ST	5.00 GPM	12/21/1973	NENE		8	13N	58E	DW		GROUNDWATER	SPRINGHILL RANCH
42M C 1213		ST	38.00 GPM	12/24/1973	SESE		8	20N	59E	RI		GROUNDWATER	LELAND, JOE K
42M C 1245		ST	5.00 GPM	12/31/1973	SWNW		11	13N	53E	DW		GROUNDWATER	FROST, DORIS R
42M C 1272		DM	10.00 GPM	01/04/1974	N2SE		18	23N	59E	RI		GROUNDWATER	MARTINI, HOWARD MARTINI, MARION
42M C 1273		ST	8.00 GPM	01/04/1974	N2		18	23N	59E	RI		GROUNDWATER	MARTINI, HOWARD MARTINI, MARION
42M C 1306		DM	6.00 GPM	01/14/1974	NWSW		25	12N	53E	PI		GROUNDWATER	MEIDINGER, ANGELA J MEIDINGER, CODY L MEIDINGER, DELYNN D MEIDINGER, KATHLEEN I
42M C 1321		DM	13.00 GPM	01/15/1974	NWNW		29	23N	59E	RI		GROUNDWATER	PETERSEN, JAMES K
42M C 1330		ST	9.00 GPM	01/18/1974	N2N2S2		15	23N	59E	RI		GROUNDWATER	HANSON LINDA L TRUST
42M C 1331		CM	5.00 GPM	04/15/1974	SESW		16	12N	51E	PI		GROUNDWATER	PRAIRIE, COUNTY OF
42M C 1342		ST	8.00 GPM	01/17/1974	SWSESE		8	17N	52E	DW		GROUNDWATER	ROBSON, DAVID
42M C 1353		ST	12.00 GPM	01/17/1974	SENE		6	16N	56E	DW		GROUNDWATER	HOT BAR LAND & CATTLE CO
42M C 1362		ST	10.00 GPM	01/22/1974	NENE		2	16N	50E	PI		GROUNDWATER	EATON, FRANK & SONS
42M C 1363		ST	5.00 GPM	01/22/1974			6	15N	51E	DW		GROUNDWATER	EATON, FRANK & SONS
42M C 1445		ST	10.00 GPM	02/01/1974	E2NE		20	17N	52E	DW		GROUNDWATER	DEMPEWOLF, STEVEN

DEPARTMENT OF NATURAL RESOURCES AND CONSERVATION

YELLOWSTONE RIVER, BELOW POWDER RIVER

BASIN 42M

INDEX OF CLAIMS BY WATER RIGHT ID NUMBER

TRIB Values: MP= Manmade Pit, NP=Natural Pit, SD=Secondary Diversion, SI=Subirrigation, SP=Spring, WS=Waste & Seepage, UT=Unnamed Tributary;

POD Indicator: &=Only First POD Listed

WATER RIGHT ID Values: (D, U, W, X) = Adjudication, (C, K, P, Q, R) = New Appropriations, (M) = Water Reservations

WATER RIGHT ID	LATE CLAIM	USE	FLOW RATE	ENFORCEABLE PRIORITY DATE	POINT OF DIVERSION					TRIB	SOURCE NAME	OWNER NAME
					QTR	SEC	TWP	RGE	CN			
42M C 1453		ST	10.00 GPM	01/31/1974	SWSW	10	16N	51E	DW		GROUNDWATER	BASTA, DENNIS D BASTA, JAMIE L BASTA, JOEL J BASTA, MARGARET A
42M P 1470		IR	1.33 CFS	02/04/1974	SWNWSW	23	12N	51E	PI		GROUNDWATER	KELTNER, JAMES KIM
42M C 1476		LG	20.00 GPM	02/04/1974	N2NW	13	17N	53E	DW		GROUNDWATER	DIAMOND V CORP
42M C 1477		ST	20.00 GPM	02/04/1974	NWSE	2	17N	53E	DW		GROUNDWATER	DIAMOND V CORP
42M C 1555		ST	14.00 GPM	02/13/1974	NENENW	8	22N	59E	RI		GROUNDWATER	SIDNEY HWY 200 MISC RE2 LLC
42M C 1642		ST	10.00 GPM	02/27/1974	SWNW	3	25N	58E	RI		GROUNDWATER	KITTLESON FAMILY PARTNERSHIP LP
42M C 1645		DM	4.00 GPM	02/28/1974	SWNW	24	15N	52E	DW		GROUNDWATER	LATKA, DENNIS LATKA, STEPHEN & JOSEPHINE FAMILY TRUST
42M P 1646		IR	3,069.00 GPM	03/01/1974	SWNWNE	27	14N	54E	DW		YELLOWSTONE RIVER	BUXBAUM, GERALD J
42M C 1659		DM	10.00 GPM	03/04/1974	NESE	14	16N	55E	DW		GROUNDWATER	OAK RANCH FAMILY TRUST
42M C 1866		ST	25.00 GPM	03/25/1974	SENW	7	18N	56E	DW		GROUNDWATER	MITCHELL, VIOLA
42M C 1871		ST	8.00 GPM	03/26/1974	SWSW	13	23N	59E	RI		GROUNDWATER	STEPPE, MICHAEL W STEPPE, THERESA J
42M C 1935		ST	15.00 GPM	04/02/1974	SESE	21	24N	57E	RI		GROUNDWATER	FRANZ RANCH LAND TRUST
42M C 2025		ST	10.00 GPM	04/12/1974	SWNW	3	25N	58E	RI		GROUNDWATER	KITTLESON FAMILY PARTNERSHIP LP
42M C 2081		ST	45.00 GPM	04/22/1974	NESW	33	24N	59E	RI		GROUNDWATER	DAHLE, MELODY K
42M C 2200		DM	18.00 GPM	05/02/1974	NESESW	22	16N	55E	DW		GROUNDWATER	SEBORG, DAVID L
42M C 2319		ST	15.00 GPM	05/16/1974	SENE	22	16N	58E	DW		GROUNDWATER	DOMEK, DUANE DOMEK, JILL DOMEK, SARAH DOMEK, SETH DUKART INC KNUTHS CATTLE CO
42M P 2325		IR		05/17/1974	SENESEW	33	23N	55E	RI		FOX CREEK, MIDDLE FORK	VERSCHOOT, LISA M VERSCHOOT, TONY J
42M C 2349		ST	37.50 GPM	05/23/1974	NESE	14	20N	58E	RI		GROUNDWATER	HAGLER, BARBARA C
42M P 2353		FW		05/23/1974	NWNENE	30	23N	59E	RI	UT	YELLOWSTONE RIVER	R A RENTALS LLC

DEPARTMENT OF NATURAL RESOURCES AND CONSERVATION

YELLOWSTONE RIVER, BELOW POWDER RIVER

BASIN 42M

INDEX OF CLAIMS BY WATER RIGHT ID NUMBER

TRIB Values: MP= Manmade Pit, NP=Natural Pit, SD=Secondary Diversion, SI=Subirrigation, SP=Spring, WS=Waste & Seepage, UT=Unnamed Tributary;

POD Indicator: &=Only First POD Listed

WATER RIGHT ID Values: (D, U, W, X) = Adjudication, (C, K, P, Q, R) = New Appropriations, (M) = Water Reservations

WATER RIGHT ID	LATE CLAIM	USE	FLOW RATE	ENFORCEABLE PRIORITY DATE	POINT OF DIVERSION					TRIB	SOURCE NAME	OWNER NAME
					QTR	SEC	TWP	RGE	CN			
42M P 2369		IR	6.68 CFS	05/24/1974	SWSWSE	22	12N	55E	PI		CABIN CREEK	MORAST, BRIAN MORAST, SHERYL
42M P 2372		ST		05/24/1974	NENW	23	21N	59E	RI	UT	OBRIEN CREEK	BUXBAUM, RODNEY W DETIENNE, YVONNE MCRAE, PENNY
42M P 2421		IR	4.40 CFS	05/23/1974	NWNWSE	18	22N	60E	RI		BENNIE PEER CREEK	SCHEETZ, DANIEL & JANET FAMILY TRUST SCHEETZ, RICHARD J
42M P 2447		IR	3.11 CFS	05/30/1974	NESENE	31	21N	60E	RI		OBRIEN CREEK	P & L RANCH LLC
42M P 2493		ST		06/05/1974	NENENW	20	12N	57E	WI	UT	CEDAR CREEK	USA (DEPT OF INTERIOR BUREAU OF LAND MGMT)
42M P 2494		ST		06/05/1974	SENWSE	20	12N	57E	WI	UT	CEDAR CREEK	USA (DEPT OF INTERIOR BUREAU OF LAND MGMT)
42M C 2519		ST	23.00 GPM	06/06/1974	NWSW	17	19N	58E	RI		GROUNDWATER	TOMBRES INC
42M C 2627		ST	4.00 GPM	06/18/1974	NESW	14	22N	56E	RI		GROUNDWATER	REHBEIN, WILLIAM J
42M C 2628		ST	6.00 GPM	06/18/1974	NESW	15	22N	56E	RI		GROUNDWATER	REHBEIN, WILLIAM J
42M C 2666		ST	7.00 GPM	06/21/1974	SENE	9	14N	56E	DW		GROUNDWATER	PIELOCH, MARK J
42M C 2667		DM	18.00 GPM	06/21/1974	SWNW	4	15N	55E	DW		GROUNDWATER	HAMMOND, BRIAN K
42M C 2674		ST	8.00 GPM	06/21/1974	NENENE	29	16N	55E	DW		GROUNDWATER	HEICK, DONALD D HEICK, JOHN D HENRY, DIANE L SHAW, JULIE D
42M C 2731		ST	3.00 GPM	06/27/1974	NESW	2	14N	57E	DW		GROUNDWATER	USA (DEPT OF INTERIOR BUREAU OF LAND MGMT)
42M C 2732		ST	8.00 GPM	06/27/1974	SWNE	4	15N	59E	WI		GROUNDWATER	NEUENS, CARMEN A WOODS, BONNIE WOODS, TEDDY P
42M C 2753		ST	7.00 GPM	06/28/1974	NENW	13	15N	55E	DW		GROUNDWATER	MONTANA, STATE OF DEPT OF FISH WILDLIFE & PARKS
42M P 2819		ST		07/05/1974	NWSENW	20	25N	58E	RI	UT	FOURMILE CREEK	TVEIT FARMS INC
42M P 2820		ST		07/05/1974	NENWSW	29	25N	58E	RI	UT	FOURMILE CREEK	TVEIT FARMS INC
42M C 2835		CM	30.00 GPM	07/05/1974	NWSE	5	22N	59E	RI		GROUNDWATER	AMC DEVELOPEMENT LLC
42M C 2836		CM	30.00 GPM	07/05/1974	NWSE	5	22N	59E	RI		GROUNDWATER	BALCER LLC WILKINSON, KELLY
42M C 2842		DM	12.00 GPM	07/08/1974	NESE	24	15N	54E	DW		GROUNDWATER	HOYT, CLAYTON E

DEPARTMENT OF NATURAL RESOURCES AND CONSERVATION

YELLOWSTONE RIVER, BELOW POWDER RIVER

BASIN 42M

INDEX OF CLAIMS BY WATER RIGHT ID NUMBER

TRIB Values: MP= Manmade Pit, NP=Natural Pit, SD=Secondary Diversion, SI=Subirrigation, SP=Spring, WS=Waste & Seepage, UT=Unnamed Tributary;

POD Indicator: &=Only First POD Listed

WATER RIGHT ID Values: (D, U, W, X) = Adjudication, (C, K, P, Q, R) = New Appropriations, (M) = Water Reservations

WATER RIGHT ID	LATE CLAIM	USE	FLOW RATE	ENFORCEABLE PRIORITY DATE	POINT OF DIVERSION					TRIB	SOURCE NAME	OWNER NAME
					QTR	SEC	TWP	RGE	CN			
42M C 2894		DM	30.00 GPM	07/10/1974	NW	33	20N	58E	RI		GROUNDWATER	CONRADSEN BROTHERS INC
42M C 2998		DM	20.00 GPM	07/16/1974	SWNE	15	13N	53E	DW		GROUNDWATER	MONTANA FLUID SOLUTIONS LLC
42M P 3028		ST		07/18/1974	NWSENE	25	16N	56E	DW	UT	KRUG CREEK	MULLENDORE, DONALD D MULLENDORE, ROBERT G
42M C 3042		DM	10.00 GPM	07/19/1974	SWSW	4	17N	59E	WI		GROUNDWATER	WEYER, TRACY J
42M C 3121		ST	10.00 GPM	07/25/1974	SESE	6	20N	60E	RI		GROUNDWATER	BUXBAUM, VICTOR INC
42M P 3231		IR		08/05/1974	SENENW	19	11N	57E	WI	UT	CABIN CREEK	USA (DEPT OF INTERIOR BUREAU OF LAND MGMT)
42M C 3263		DM	10.00 GPM	08/08/1974	NENE	4	21N	58E	RI		GROUNDWATER	TRIPLE T FARM HOLDINGS LLC
42M P 3350		ST		08/16/1974	NWNESW	18	23N	59E	RI	UT	HAY CREEK	PEDERSEN, CLARENCE H
42M C 3392		ST	1.00 GPM	08/19/1974	SWSW	11	16N	50E	PI		GROUNDWATER	SIR RANCH TRUST
42M C 3434		DM	24.00 GPM	08/22/1974	NESE	33	20N	59E	RI		GROUNDWATER	CANYON CREEK FOUR LLC
42M P 3493		ST		09/03/1974	SESWSW	16	21N	56E	RI	UT	DUNLAP CREEK	MONTANA STATE BOARD OF LAND COMMISSIONERS
42M P 3547		ST		09/09/1974	NESWSW	16	15N	57E	DW	UT	KRUG CREEK	MONTANA STATE BOARD OF LAND COMMISSIONERS
42M C 3582		ST	5.00 GPM	09/11/1974	NWSW	34	21N	53E	DW		GROUNDWATER	OAK RANCH FAMILY TRUST
42M P 3610		IR		09/13/1974	NWSESW	10	18N	51E	DW	UT	UNNAMED TRIBUTARY OF SOUTH FORK DEER CREEK	WIELGOSH, JOHN A TRUST
42M P 3611		IR		09/13/1974	NESWNE	6	18N	51E	DW	UT	UNNAMED TRIBUTARY OF SOUTH FORK DEER CREEK	WIELGOSH, JOHN A TRUST
42M P 3613		IR	1.33 CFS	09/13/1974	E2NWSW	23	12N	51E	PI		GROUNDWATER	KELTNER, JAMES KIM
42M P 3655		IR		09/17/1974	NWNENE	20	22N	60E	RI		BENNIE PEER CREEK	GREENWOOD, DAWN
42M P 3656		IR	1,347.00 GPM	09/17/1974	E2NWSE	9	22N	59E	RI		YELLOWSTONE RIVER	BELL, RYAN & NICOLE FAMILY TRUST
42M C 3682		ST	5.00 GPM	09/19/1974	NWNW	33	21N	52E	DW		GROUNDWATER	VEVERKA INC
42M P 3694		ST		09/20/1974	SENWSE	19	15N	58E	DW	UT	KRUG CREEK	KARTEVOLD, BRENDA KARTEVOLD, GARY O
42M P 3695		ST		09/20/1974	SESENE	19	15N	58E	DW	UT	KRUG CREEK	KARTEVOLD, BRENDA KARTEVOLD, GARY O
42M C 3729		DM	20.00 GPM	09/24/1974	SENE	14	17N	54E	DW		GROUNDWATER	PIRRIE, DON A PIRRIE, MARY H
42M C 3730		DM	20.00 GPM	09/24/1974	SWNW	4	15N	55E	DW		GROUNDWATER	ORCUTT, A KURT ORCUTT, TULLI R

DEPARTMENT OF NATURAL RESOURCES AND CONSERVATION

YELLOWSTONE RIVER, BELOW POWDER RIVER

BASIN 42M

INDEX OF CLAIMS BY WATER RIGHT ID NUMBER

TRIB Values: MP= Manmade Pit, NP=Natural Pit, SD=Secondary Diversion, SI=Subirrigation, SP=Spring, WS=Waste & Seepage, UT=Unnamed Tributary;

POD Indicator: &=Only First POD Listed

WATER RIGHT ID Values: (D, U, W, X) = Adjudication, (C, K, P, Q, R) = New Appropriations, (M) = Water Reservations

WATER RIGHT ID	LATE CLAIM	USE	FLOW RATE	ENFORCEABLE PRIORITY DATE	POINT OF DIVERSION					TRIB	SOURCE NAME	OWNER NAME
					QTR	SEC	TWP	RGE	CN			
42M C 3731		ST	20.00 GPM	09/24/1974	SENE	14	17N	54E	DW		GROUNDWATER	PIRRIE, DON A PIRRIE, MARY H
42M C 3809		ST	1.00 GPM	10/02/1974	NWSW	13	16N	50E	PI		GROUNDWATER	SIR RANCH TRUST
42M C 3815		ST	26.00 GPM	10/03/1974	SWSE	22	18N	60E	WI		GROUNDWATER	DENOWH, CHAD DENOWH, JENNIFER
42M C 3871		DM	15.00 GPM	10/09/1974	NE	1	16N	55E	DW		GROUNDWATER	BOYSUN, JEANA STEDMAN, CAROL L STEDMAN, JASON
42M C 4002		DM	7.00 GPM	10/25/1974	NENWSW	27	16N	55E	DW		GROUNDWATER	HEYEN, MARVIN
42M C 4024		ST	10.00 GPM	10/30/1974	SWSW	30	20N	58E	RI		GROUNDWATER	COVERED WAGON RANCH INC
42M C 4035		ST	4.00 GPM	10/30/1974	SW	8	15N	48E	PI		GROUNDWATER	NORRIS SHEEP MOUNTAIN RANCH
42M C 4066		DM	10.00 GPM	11/01/1974	NW	13	12N	53E	PI		GROUNDWATER	STICKEL, GORDON STICKEL, KIMBERLY A
42M C 4086		ST	10.00 GPM	11/06/1974	NWSE	29	20N	58E	RI		GROUNDWATER	COVERED WAGON RANCH INC
42M C 4091		ST	10.00 GPM	11/06/1974	NWSW	29	20N	58E	RI		GROUNDWATER	COVERED WAGON RANCH INC
42M C 4096		ST	8.00 GPM	11/07/1974	NE	22	18N	51E	DW		GROUNDWATER	STORTZ INC
42M C 4099		DM	12.00 GPM	11/07/1974	SWSW	4	16N	51E	DW		GROUNDWATER	EATON, FRANK & SONS
42M C 4135		DM	15.00 GPM	11/12/1974	NENW	34	16N	55E	DW		GROUNDWATER	POHRIBNAK, VICTOR E
42M C 4168		DM	20.00 GPM	11/14/1974	SWNWSE	28	23N	59E	RI		GROUNDWATER	FULKERSON, VIVIAN KAY TRUST
42M C 4222		ST	10.00 GPM	11/25/1974	NWNWSE	2	22N	56E	RI		GROUNDWATER	REHBEIN, LOUISE A
42M C 4235		ST	10.00 GPM	11/26/1974	NESWSE	4	22N	59E	RI		GROUNDWATER	LUNDERBY, JAKE
42M C 4263		ST	75.00 GPM	11/29/1974	NWSW	3	22N	59E	RI		GROUNDWATER	LUNDERBY, SHANNA L LUNDERBY, STEVEN R
42M C 4269		ST	10.00 GPM	11/29/1974	SWNE	20	22N	59E	RI		GROUNDWATER	LORENZ, DARLENE R TRUST LORENZ, WILLMER A TRUST
42M C 4296		DM	10.00 GPM	12/03/1974	SESW	15	23N	59E	RI		GROUNDWATER	ASBECK, HARVEY H ASBECK, HUGO J
42M C 4312		ST	20.00 GPM	12/05/1974	NENW	33	17N	52E	DW		GROUNDWATER	DOWNS INC
42M P 4322		ST		12/06/1974	SENWSW	21	11N	57E	WI	UT	CABIN CREEK	NEMITZ, JOE NEMITZ, NADINE

DEPARTMENT OF NATURAL RESOURCES AND CONSERVATION

YELLOWSTONE RIVER, BELOW POWDER RIVER

BASIN 42M

INDEX OF CLAIMS BY WATER RIGHT ID NUMBER

TRIB Values: MP= Manmade Pit, NP=Natural Pit, SD=Secondary Diversion, SI=Subirrigation, SP=Spring, WS=Waste & Seepage, UT=Unnamed Tributary;

POD Indicator: &=Only First POD Listed

WATER RIGHT ID Values: (D, U, W, X) = Adjudication, (C, K, P, Q, R) = New Appropriations, (M) = Water Reservations

WATER RIGHT ID	LATE CLAIM	USE	FLOW RATE	ENFORCEABLE PRIORITY DATE	POINT OF DIVERSION					TRIB	SOURCE NAME	OWNER NAME
					QTR	SEC	TWP	RGE	CN			
42M C 4339		DM	10.00 GPM	12/09/1974	NWSE	28	22N	59E	RI		GROUNDWATER	MERCER, RUSSELL
42M C 4365		ST	5.00 GPM	12/11/1974	NENWNW	7	16N	60E	WI		GROUNDWATER	HAY CREEK RANCH INC
42M C 4373		ST	1.00 GPM	12/09/1974	SESW	32	17N	55E	DW		GROUNDWATER	JONES, DEAN K
42M C 4377		ST	30.00 GPM	12/12/1974	SESE	23	22N	59E	RI		GROUNDWATER	HOVDE, JOHN M HOVDE, TANA J
42M C 4400		DM	10.00 GPM	12/16/1974	NW	9	22N	58E	RI		GROUNDWATER	ALBRECHT, BARBARA J QUALLEY, CRAIG D TRUST QUALLEY, DONNA P QUALLEY, MARK T QUALLEY, PAT D QUALLEY, ROXANNE M QUALLEY, STEVEN B QUALLEY, TIMOTHY A SORENSEN, DAVID B
42M C 4429		ST	10.00 GPM	12/18/1974	S2SE	4	22N	59E	RI		GROUNDWATER	LUNDERBY, JAKE
42M C 4441		ST	5.00 GPM	12/19/1974	NENW	8	16N	60E	WI		GROUNDWATER	BAKKEN, NATALIE R BAKKEN, TRAVIS D
42M C 4459		ST	2.00 GPM	12/20/1974	NESWSE	11	23N	54E	RI		GROUNDWATER	HEART PLUS LLC VAIRA, SUSIE TRUST
42M C 4480		DM	30.00 GPM	12/23/1974	SW	16	12N	51E	PI		GROUNDWATER	TERRY STATE BANK
42M C 4583		DM	12.00 GPM	01/09/1975	NESW	27	16N	55E	DW		GROUNDWATER	NICHOLS, LINDA R NICHOLS, MICHAEL A
42M C 4623		DM	20.00 GPM	01/16/1975	SESW	32	23N	59E	RI		GROUNDWATER	PREVOST, DONALD J
42M C 4683		DM	10.00 GPM	01/24/1975	SESW	30	23N	59E	RI		GROUNDWATER	FAIMAN, DAVID L FAIMAN, SARAH
42M P 4697		IR	6.68 CFS	01/28/1975	NWSENE	6	10N	58E	FA	&	CABIN CREEK	TUNBY, MAURICE O FAMILY TRUST
42M P 4698		IR		01/28/1975	SWNWSE	32	11N	58E	FA	UT	UNNAMED TRIBUTARY OF NORTH FORK CABIN CREEK	TUNBY, MAURICE O FAMILY TRUST
42M C 4715		ST	10.00 GPM	01/29/1975	SESE	36	23N	59E	RI		GROUNDWATER	MONTANA STATE BOARD OF LAND COMMISSIONERS
42M C 4731		ST	5.00 GPM	02/04/1975	NW	32	12N	59E	WI		GROUNDWATER	HANSON, DUANE A

DEPARTMENT OF NATURAL RESOURCES AND CONSERVATION

YELLOWSTONE RIVER, BELOW POWDER RIVER

BASIN 42M

INDEX OF CLAIMS BY WATER RIGHT ID NUMBER

TRIB Values: MP= Manmade Pit, NP=Natural Pit, SD=Secondary Diversion, SI=Subirrigation, SP=Spring, WS=Waste & Seepage, UT=Unnamed Tributary;

POD Indicator: &=Only First POD Listed

WATER RIGHT ID Values: (D, U, W, X) = Adjudication, (C, K, P, Q, R) = New Appropriations, (M) = Water Reservations

WATER RIGHT ID	LATE CLAIM	USE	FLOW RATE	ENFORCEABLE PRIORITY DATE	POINT OF DIVERSION					TRIB	SOURCE NAME	OWNER NAME
					QTR	SEC	TWP	RGE	CN			
42M P 4797		IR	4.50 CFS	02/10/1975	SENE	7	12N	55E	PI		CABIN CREEK	HUDSON, DANI M HUDSON, TIMOTHY A
42M C 4808		ST	3.00 GPM	02/10/1975	NENWSE	4	12N	58E	WI		GROUNDWATER	PETERMANN RANCH INC
42M C 4824		DM	20.00 GPM	02/13/1975	SWSW	10	22N	58E	RI		GROUNDWATER	KILSDONK, DIANE PRUITT, ANGELA PRUITT, SIMON
42M C 4835		ST	5.00 GPM	02/14/1975	NWSWNW	2	14N	49E	PI		GROUNDWATER	GRUE, CLINTON C
42M P 4856		IR		02/18/1975	W2	34	18N	60E	WI	UT	C S CREEK	DENOWH, CHAD DENOWH, JENNIFER
42M C 4909		ST	6.00 GPM	02/24/1975	SWSESW	19	14N	51E	PI		GROUNDWATER	ONEILL, PATRICK D
42M C 4943		ST	8.00 GPM	02/27/1975	SW	8	19N	52E	DW		GROUNDWATER	MCENROE, JAMES ERNEST LIVING TRUST
42M C 4966		ST	16.00 GPM	03/03/1975	E2SE	3	24N	59E	RI		GROUNDWATER	SUNDHEIM, MICHAEL W
42M C 4985		DM	20.00 GPM	03/06/1975	SESWSW	21	23N	59E	RI		GROUNDWATER	BUCKLEY, JAMES R BUCKLEY, STACY RAE
42M C 5087		DM	20.00 GPM	03/20/1975	NWNW	11	22N	58E	RI		GROUNDWATER	ANDERSON, ASHLEA J ANDERSON, RYAN R
42M C 5139		ST	6.00 GPM	03/28/1975	SWSENE	36	20N	54E	DW		GROUNDWATER	MONTANA STATE BOARD OF LAND COMMISSIONERS
42M C 5161		ST	4.00 GPM	04/03/1975	SENWNW	32	17N	59E	WI		GROUNDWATER	AMUNRUD, BRENT R
42M C 5162		ST	10.00 GPM	04/03/1975	NESE	6	18N	52E	DW		GROUNDWATER	HARVEY OLMSTEAD LLC
42M P 5174		IR	11.14 CFS	04/07/1975	NWSWSE	7	16N	56E	DW		YELLOWSTONE RIVER	KOLBERG INC
42M C 5191		FW	5.00 GPM	04/08/1975	NWNWSE	15	11N	58E	WI		GROUNDWATER	BERGER, JEFFREY W BERGER, TAMI M
42M C 5192		FW	5.00 GPM	04/08/1975	NENENE	25	12N	57E	WI		GROUNDWATER	BERGER, JEFFREY W BERGER, TAMI M
42M C 5193		ST	5.00 GPM	04/08/1975	NWSWSW	3	11N	58E	WI		GROUNDWATER	BERGER, JEFFREY W BERGER, TAMI M
42M C 5194		FW	5.00 GPM	04/08/1975	SESESE	19	12N	57E	WI		GROUNDWATER	BERGER, JEFFREY W BERGER, TAMI M
42M C 5195		ST	3.00 GPM	04/08/1975	SESENE	31	12N	58E	WI		GROUNDWATER	BERGER, JEFFREY W BERGER, TAMI M

DEPARTMENT OF NATURAL RESOURCES AND CONSERVATION

YELLOWSTONE RIVER, BELOW POWDER RIVER

BASIN 42M

INDEX OF CLAIMS BY WATER RIGHT ID NUMBER

TRIB Values: MP= Manmade Pit, NP=Natural Pit, SD=Secondary Diversion, SI=Subirrigation, SP=Spring, WS=Waste & Seepage, UT=Unnamed Tributary;

POD Indicator: &=Only First POD Listed

WATER RIGHT ID Values: (D, U, W, X) = Adjudication, (C, K, P, Q, R) = New Appropriations, (M) = Water Reservations

WATER RIGHT ID	LATE CLAIM	USE	FLOW RATE	ENFORCEABLE PRIORITY DATE	POINT OF DIVERSION					TRIB	SOURCE NAME	OWNER NAME
					QTR	SEC	TWP	RGE	CN			
42M C 5196		FW	3.00 GPM	04/08/1975	NWSESE	6	11N	58E	WI		GROUNDWATER	BERGER, JEFFREY W BERGER, TAMI M
42M C 5197		FW	3.00 GPM	04/08/1975	NWSWSW	27	12N	58E	WI		GROUNDWATER	BERGER, JEFFREY W BERGER, TAMI M
42M C 5198		FW	3.00 GPM	04/08/1975	NWNWSE	18	11N	58E	WI		GROUNDWATER	BERGER, JEFFREY W BERGER, TAMI M
42M C 5213		ST	10.00 GPM	04/10/1975	SW	25	23N	55E	RI		GROUNDWATER	HILL, AUDREY A
42M C 5214		ST	10.00 GPM	04/10/1975	SW	25	23N	55E	RI		GROUNDWATER	HILL, AUDREY A
42M C 5258		DM	20.00 GPM	04/15/1975	NE	4	15N	55E	DW		GROUNDWATER	HELLMAN, BLAYNE K
42M P 5370		IR	16.00 CFS	04/24/1975	SESENE	5	15N	57E	DW	UT	GRIFFITH CREEK	REE, THOMAS A
42M P 5374		IR		04/22/1975	SESESW	25	24N	57E	RI		LONE TREE CREEK, NORTH FORK	MCMILLEN, DAVID R MCMILLEN, MARGARET P
42M C 5375		ST	4.00 GPM	04/22/1975	NW	36	24N	57E	RI		GROUNDWATER	MCMILLEN, DAVID R MCMILLEN, MARGARET P
42M P 5386		ST		04/25/1975	SENWSW	4	14N	56E	DW		SURFACE WATER	PIELOCH, MARK J
42M C 5434		DM	21.00 GPM	04/30/1975	SWSESE	9	13N	53E	DW		GROUNDWATER	CARTER, GREGORY A CARTER, JANICE L
42M C 5449		LG	10.00 GPM	05/06/1975	NE	10	21N	58E	RI		GROUNDWATER	KOSTELECKY, CHAD A KOSTELECKY, JESSICA
42M C 5565		DM	11.00 GPM	05/29/1975	NE	32	20N	58E	RI		GROUNDWATER	BINDER, WALTER
42M C 5599		DM	20.00 GPM	06/03/1975	SENESE	16	12N	51E	PI		GROUNDWATER	TERRY STATE BANK
42M P 5609		IR	4.40 CFS	06/04/1975	SWSENE	18	21N	59E	RI		COAL BANK SLOUGH	GORDER, SUSAN L
42M P 5610		IR	5.00 CFS	06/04/1975	NESESE	6	21N	59E	RI		YELLOWSTONE RIVER	GORDER, SUSAN L
42M C 5647		DM	5.00 GPM	06/09/1975	SE	31	22N	55E	RI		GROUNDWATER	PUST, ERICH
42M C 5656		DM	20.00 GPM	06/10/1975	NWNWSE	16	12N	51E	PI		GROUNDWATER	BROWN, CALEB
42M P 5682		IR	1.78 CFS	06/11/1975	SENWSW	19	24N	59E	RI		FIRST HAY CREEK, NORTH FORK	PREWITT TRUST
42M P 5696		IR	14.70 CFS	06/12/1975	SENWNW	24	16N	51E	DW	UT	YELLOWSTONE RIVER	MONTANA STATE BOARD OF LAND COMMISSIONERS
42M C 5700		ST	10.00 GPM	06/13/1975	NWNW	2	20N	58E	RI		GROUNDWATER	PETERSON, VERNON E
42M C 5718		DM	12.00 GPM	06/16/1975	NENW	27	18N	55E	DW		GROUNDWATER	KALBERG, LARS E

DEPARTMENT OF NATURAL RESOURCES AND CONSERVATION

YELLOWSTONE RIVER, BELOW POWDER RIVER

BASIN 42M

INDEX OF CLAIMS BY WATER RIGHT ID NUMBER

TRIB Values: MP= Manmade Pit, NP=Natural Pit, SD=Secondary Diversion, SI=Subirrigation, SP=Spring, WS=Waste & Seepage, UT=Unnamed Tributary;

POD Indicator: &=Only First POD Listed

WATER RIGHT ID Values: (D, U, W, X) = Adjudication, (C, K, P, Q, R) = New Appropriations, (M) = Water Reservations

WATER RIGHT ID	LATE CLAIM	USE	FLOW RATE	ENFORCEABLE PRIORITY DATE	POINT OF DIVERSION					TRIB	SOURCE NAME	OWNER NAME
					QTR	SEC	TWP	RGE	CN			
42M C 5722		DM	4.00 GPM	06/16/1975	NE	14	19N	53E	DW		GROUNDWATER	SISCO, ALAN SISCO, ARDELLE SISCO, DEAN
42M C 5755		DM	20.00 GPM	06/20/1975	NW	25	13N	52E	PI		GROUNDWATER	WALKER, MARK A WALKER, TALIA
42M C 5763		DM	10.00 GPM	06/20/1975	NE	17	24N	60E	RI		GROUNDWATER	UNRUH, JACOB A
42M P 5862		IR	11.13 CFS	06/30/1975	SWSE	33	12N	55E	PI		HAY CREEK	HAY CREEK RANCH INC
42M C 5918		ST	5.00 GPM	04/27/1977	NENE	34	23N	55E	RI		GROUNDWATER	GOMKE, RUSS S WILLIAMS, MELISSA F
42M C 5958		ST	5.00 GPM	07/14/1975	SWSE	12	14N	54E	DW		GROUNDWATER	DEINES, GERALDINE DEINES, VICTOR
42M C 6072		CM	40.00 GPM	07/28/1975	NWNENW	30	16N	56E	DW		GROUNDWATER	BORDER LANE INVESTMENT GROUP, LLC
42M C 6080		DM	10.00 GPM	07/29/1975	SENE	2	22N	55E	RI		GROUNDWATER	SCHWARTING, AURIE
42M C 6188		ST	20.00 GPM	08/12/1975	NENW	33	17N	52E	DW		GROUNDWATER	DOWNS INC
42M P 6306		ST	6.00 GPM	08/26/1975	NWNW	14	11N	56E	PI		GROUNDWATER	USA (DEPT OF INTERIOR BUREAU OF LAND MGMT)
42M C 6308		DM	10.00 GPM	08/26/1975	NWNWNW	30	16N	56E	DW		GROUNDWATER	ENGLE, LIANNE G ENGLE, WARREN L
42M C 6309		DM	6.00 GPM	08/26/1975	NENW	11	15N	55E	DW		GROUNDWATER	ALLEY, JEREMY
42M C 6376		DM	5.00 GPM	09/03/1975	NENWNW	6	22N	59E	RI		GROUNDWATER	ANDERSEN, EUGENE
42M C 6394		DM	20.00 GPM	09/05/1975	NWNW	7	22N	59E	RI		GROUNDWATER	HURLEY, TESS R STURGIS, TRAVIS D
42M C 6396		DM	10.00 GPM	09/05/1975	SENESE	30	23N	59E	RI		GROUNDWATER	KING, GARY
42M C 6404		DM	30.00 GPM	09/08/1975	SWSESW	16	12N	51E	PI		GROUNDWATER	NORRIS, KATHRYN E
42M C 6427		DM	8.00 GPM	09/10/1975	NWNW	29	23N	59E	RI		GROUNDWATER	SCHOEPP, GARY C SCHOEPP, KAREN L
42M P 6438		ST		09/12/1975	E2SWSE	30	16N	59E	WI	UT	BOX ELDER CREEK	DOMEK, DUANE DOMEK, JILL
42M C 6516		DM	8.00 GPM	09/23/1975	NE	14	22N	59E	RI		GROUNDWATER	HENNIGAN, DANNY N HENNIGAN, TAMMY E
42M C 6561		IN	10.00 GPM	09/29/1975	NWNWNW	26	20N	57E	RI		GROUNDWATER	WESTMORELAND SAVAGE MINING LLC

DEPARTMENT OF NATURAL RESOURCES AND CONSERVATION

YELLOWSTONE RIVER, BELOW POWDER RIVER

BASIN 42M

INDEX OF CLAIMS BY WATER RIGHT ID NUMBER

TRIB Values: MP= Manmade Pit, NP=Natural Pit, SD=Secondary Diversion, SI=Subirrigation, SP=Spring, WS=Waste & Seepage, UT=Unnamed Tributary;

POD Indicator: &=Only First POD Listed

WATER RIGHT ID Values: (D, U, W, X) = Adjudication, (C, K, P, Q, R) = New Appropriations, (M) = Water Reservations

WATER RIGHT ID	LATE CLAIM	USE	FLOW RATE	ENFORCEABLE PRIORITY DATE	POINT OF DIVERSION					TRIB	SOURCE NAME	OWNER NAME
					QTR	SEC	TWP	RGE	CN			
42M C 6571		DM	5.00 GPM	09/30/1975	NWNW	34	16N	55E	DW		GROUNDWATER	BOYSUN, JEANA STEDMAN, CAROL L
42M C 6572		DM	5.00 GPM	09/30/1975	NWNW	34	16N	55E	DW		GROUNDWATER	STEDMAN, CAROL L STEDMAN, SIDNEY E
42M C 6656		DM	6.00 GPM	10/15/1975	SESESW	5	20N	56E	DW		GROUNDWATER	MURRAY, JIM RANCH INC
42M C 6725		DM	5.00 GPM	10/23/1975	NWNWNW	34	16N	55E	DW		GROUNDWATER	LOUSER, CHAD LOUSER, KALLIA
42M P 6815		IR	12.00 CFS	11/05/1975	NENE	18	23N	60E	RI		YELLOWSTONE RIVER	RIDGELAWN COUNTY WATER & SEWER DIST
42M C 6837		ST	5.00 GPM	11/07/1975	NW	4	22N	59E	RI		GROUNDWATER	DAMM, DELMORE
42M C 6861		ST	8.00 GPM	11/12/1975	E2	1	16N	55E	DW		GROUNDWATER	OAKLAND, ROSS C OAKLAND, TARA DAWN
42M C 6911		ST	20.00 GPM	11/19/1975	NW	32	14N	56E	DW		GROUNDWATER	PHELPS, FLEMING
42M C 6914		ST	5.00 GPM	11/19/1975	W2NW	34	13N	52E	PI		GROUNDWATER	DUKART, DANIEL V
42M C 6916		ST	5.00 GPM	11/19/1975	NENESE	30	20N	57E	RI		GROUNDWATER	BERGSTEDT, CLIFFORD BERGSTEDT, LINDA
42M C 6920		DM	5.00 GPM	11/20/1975	NWNWNW	34	16N	55E	DW		GROUNDWATER	MITCHELL, GEORGE C
42M C 6928		DM	7.00 GPM	11/21/1975	SWNWSW	24	22N	55E	RI		GROUNDWATER	KVAALLEN, AMY KVAALLEN, JON
42M P 7014		IR	399.43 GPM	03/01/1974	SWNWNE	27	14N	54E	DW		YELLOWSTONE RIVER	PETERSON, ALICE J PETERSON, CHARLES J
42M C 7048		ST	10.00 GPM	12/08/1975	NENENW	8	22N	59E	RI		GROUNDWATER	SIDNEY HWY 200 MISC RE2 LLC
42M P 7146		IR	9.80 CFS	12/22/1975	SWSE	29	24N	60E	RI		YELLOWSTONE RIVER	ASBECK, HUGO J
42M P 7157		ST		12/23/1975	NWSENE	25	18N	58E	WI	UT	DRY CREEK	DRY CREEK LAND CO
42M C 7168		DM	10.00 GPM	12/26/1975	SWSENW	3	20N	58E	RI		GROUNDWATER	PUST, MARILYN R PUST, STEPHEN G
42M C 7234		DM	5.00 GPM	01/07/1975	NWNWNW	14	21N	58E	RI		GROUNDWATER	DEMPSEY, RYAN M
42M C 7304		DM	8.00 GPM	01/19/1976	NE	18	19N	54E	DW		GROUNDWATER	SCHIPMAN, PAMELA R
42M C 7317		ST	8.00 GPM	01/21/1976	W2SE	4	24N	59E	RI		GROUNDWATER	PREWITT TRUST

DEPARTMENT OF NATURAL RESOURCES AND CONSERVATION

YELLOWSTONE RIVER, BELOW POWDER RIVER

BASIN 42M

INDEX OF CLAIMS BY WATER RIGHT ID NUMBER

TRIB Values: MP= Manmade Pit, NP=Natural Pit, SD=Secondary Diversion, SI=Subirrigation, SP=Spring, WS=Waste & Seepage, UT=Unnamed Tributary;

POD Indicator: &=Only First POD Listed

WATER RIGHT ID Values: (D, U, W, X) = Adjudication, (C, K, P, Q, R) = New Appropriations, (M) = Water Reservations

WATER RIGHT ID	LATE CLAIM	USE	FLOW RATE	ENFORCEABLE PRIORITY DATE	POINT OF DIVERSION					TRIB	SOURCE NAME	OWNER NAME
					QTR	SEC	TWP	RGE	CN			
42M P 7321		IR	1.78 CFS	01/22/1976	NWSENW	27	13N	52E	PI		YELLOWSTONE RIVER	MURPHY, CHANTEL A MURPHY, SETH J RAKES, BARRY M RAKES, BRIAN S
42M C 7326		ST	12.00 GPM	08/16/1974	SESESW	35	22N	55E	RI		GROUNDWATER	CASTLE ROCK CONSORTIUM INC
42M C 7353		DM	10.00 GPM	01/26/1976	NE	17	25N	57E	RI		GROUNDWATER	VITT, STEVE
42M C 7369		DM	5.00 GPM	01/27/1976	SWNESE	2	15N	54E	DW		GROUNDWATER	RATHBUN, LEROY J RATHBUN, MARLYS A
42M C 7394		DM	8.00 GPM	02/02/1976	SESESE	2	17N	51E	DW		GROUNDWATER	WOLFF & SONS INC
42M P 7421		DM	20.00 GPM	02/05/1976	NE	24	16N	55E	DW &		YELLOWSTONE RIVER	GIBBS, CARRIE L GIBBS, ROY M
42M C 7429		ST	5.00 GPM	02/05/1976	SW	17	19N	53E	DW		GROUNDWATER	KOLBERG, GORDON
42M P 7443		IR	9.50 CFS	02/09/1976	SESENE	22	25N	59E	RI		FOURMILE CREEK	HARDY INVESTMENTS LP
42M C 7446		DM	20.00 GPM	02/09/1976	SWNWNW	34	16N	55E	DW		GROUNDWATER	MITCHELL, KEITH A
42M P 7542		ST		02/20/1976	NESENW	2	9N	59E	FA	UT	UNNAMED TRIBUTARY OF MIDDLE FORK CABIN CREEK	KOENIG, DARIN KOENIG, JOHNNA
42M P 7563		IR	716.00 GPM	02/24/1976		8	16N	56E	DW		YELLOWSTONE RIVER	KOLBERG LIVESTOCK & GRAIN CO INC
42M P 7575		IR		02/25/1976	NWSENW	10	12N	54E	PI		SPRING CREEK	GAUB, HAROLD A
42M P 7580		IR	17.80 CFS	02/27/1976	SWSWSW	27	11N	57E	FA	UT	CABIN CREEK	RUGG, GLEN T
42M P 7581		IR	17.80 CFS	02/26/1976	SWNESW	27	11N	57E	FA		CABIN CREEK	RUGG, GLEN T
42M P 7602		IR	246.84 GPM	03/01/1976	NWSENE	30	24N	59E	RI		FIRST HAY CREEK, NORTH FORK	LINDE, DAVID G
42M P 7680		IR		03/10/1976	SENESE	33	23N	55E	RI		FOX CREEK, MIDDLE FORK	VERSCHOOT, LISA M VERSCHOOT, TONY J
42M P 7682		IR	6.68 CFS	03/11/1976	NW	22	15N	55E	DW		YELLOWSTONE RIVER	BRENNER, BLAINE
42M C 7772		DM	15.00 GPM	03/22/1976	SESE	31	16N	55E	DW		GROUNDWATER	DESAYE, GRANT DESAYE, SYLVIA D
42M C 7777		DM	4.00 GPM	03/22/1976	SESWSE	35	23N	55E	RI		GROUNDWATER	PREVOST, BRYAN J
42M C 7795		ST	10.00 GPM	03/23/1976	SESENW	18	22N	60E	RI		GROUNDWATER	SCHEETZ, DANIEL & JANET FAMILY TRUST SCHEETZ, RICHARD J

DEPARTMENT OF NATURAL RESOURCES AND CONSERVATION

YELLOWSTONE RIVER, BELOW POWDER RIVER

BASIN 42M

INDEX OF CLAIMS BY WATER RIGHT ID NUMBER

TRIB Values: MP= Manmade Pit, NP=Natural Pit, SD=Secondary Diversion, SI=Subirrigation, SP=Spring, WS=Waste & Seepage, UT=Unnamed Tributary;

POD Indicator: &=Only First POD Listed

WATER RIGHT ID Values: (D, U, W, X) = Adjudication, (C, K, P, Q, R) = New Appropriations, (M) = Water Reservations

WATER RIGHT ID	LATE CLAIM	USE	FLOW RATE	ENFORCEABLE PRIORITY DATE	POINT OF DIVERSION					TRIB	SOURCE NAME	OWNER NAME
					QTR	SEC	SEC	TWP	RGE			
42M P 7898		IR	13.36 CFS	04/02/1976	SWSWNE	13	16N	53E	DW		UPPER SEVENMILE CREEK	PEUSE, DALLAS PEUSE, RANDY PEUSE, RICK
42M C 7991		ST	5.00 GPM	04/13/1976	NENWNW	32	17N	51E	DW		GROUNDWATER	PHALEN, BOB J PHALEN, CONNIE J
42M P 8023		IR	1.11 CFS	04/14/1976	NWNWSE	27	12N	55E	PI		CABIN CREEK	POPPE LAND & LIVESTOCK LLC
42M P 8024		IR	1.11 CFS	04/14/1976	SEWNE	27	12N	55E	PI		CABIN CREEK	POPPE LAND & LIVESTOCK LLC
42M C 8048		DM	10.00 GPM	04/20/1976	SE	15	21N	58E	RI		GROUNDWATER	DIGE, DIANA L
42M C 8094		DM	3.00 GPM	04/26/1976		25	18N	56E	DW		GROUNDWATER	PEYATT, WILLIE M
42M P 8104		IR		04/27/1976	NWNWNW	9	16N	51E	DW	UT	CLEAR CREEK	BASTA, DENNIS D BASTA, JAMIE L BASTA, JOEL J BASTA, MARGARET A
42M C 8141		DM	20.00 GPM	04/29/1976	SWSESW	32	23N	59E	RI		GROUNDWATER	WIKE, ORVILLE
42M C 8155		DM	12.00 GPM	04/29/1976	NWNW	11	23N	59E	RI		GROUNDWATER	IVERSEN, DALE INC
42M P 8162		IR	2.00 CFS	04/30/1976	NESWNW	6	14N	52E	DW		BAD ROUTE CREEK	LER, LEWIS I LER, PATRICIA A
42M C 8182		DM	30.00 GPM	05/03/1976	E2NE	32	20N	58E	RI		GROUNDWATER	BASTA RENTALS LLC
42M C 8260		DM	6.00 GPM	05/10/1976	N2	5	15N	55E	DW		GROUNDWATER	CLAPP, MARK CLAPP, RACHEL
42M C 8267		DM	30.00 GPM	05/10/1976	SESESW	33	21N	58E	RI		GROUNDWATER	NOLLMAYER, HENRY
42M C 8285		DM	10.00 GPM	05/13/1976	SESESE	22	16N	55E	DW		GROUNDWATER	WATKINS FAMILY LLC
42M C 8297		DM	30.00 GPM	05/14/1976	NW	33	20N	58E	RI		GROUNDWATER	LANGE, ROBERT INC
42M C 8319		ST	6.00 GPM	05/17/1976	W2SE	3	24N	59E	RI		GROUNDWATER	SUNDHEIM, JIM
42M C 8415		DM	3.00 GPM	05/24/1976	SWSESW	7	22N	59E	RI		GROUNDWATER	LORENZ, MARILYNN K
42M P 8424		ST		05/25/1976	NWNE	32	16N	55E	DW	UT	SEVENMILE CREEK	RYAN, DEBRA F RYAN, PAUL E
42M C 8429		DM	18.00 GPM	05/25/1976	SESESW	5	21N	56E	RI		GROUNDWATER	THIESSEN INC
42M C 8464		DM	5.00 GPM	05/27/1976	NENWSW	27	16N	55E	DW		GROUNDWATER	OLSON, STEVE L
42M C 8565		DM	10.00 GPM	06/09/1976	SWSESW	20	22N	55E	RI		GROUNDWATER	PUST RESTATED FAMILY TRUST

DEPARTMENT OF NATURAL RESOURCES AND CONSERVATION

YELLOWSTONE RIVER, BELOW POWDER RIVER

BASIN 42M

INDEX OF CLAIMS BY WATER RIGHT ID NUMBER

TRIB Values: MP= Manmade Pit, NP=Natural Pit, SD=Secondary Diversion, SI=Subirrigation, SP=Spring, WS=Waste & Seepage, UT=Unnamed Tributary;

POD Indicator: &=Only First POD Listed

WATER RIGHT ID Values: (D, U, W, X) = Adjudication, (C, K, P, Q, R) = New Appropriations, (M) = Water Reservations

WATER RIGHT ID	LATE CLAIM	USE	FLOW RATE	ENFORCEABLE PRIORITY DATE	POINT OF DIVERSION					TRIB	SOURCE NAME	OWNER NAME
					QTR	SEC	TWP	RGE	CN			
42M C 8583		DM	28.00 GPM	06/14/1976	NESWNE	32	23N	55E	RI		GROUNDWATER	HILL, DARLA
42M P 8599		IR	6.01 CFS	06/15/1976	NESENE	28	13N	52E	PI		YELLOWSTONE RIVER	RAKES, BARRY M RAKES, BRIAN S
42M P 8606		FW		06/15/1976	SESWSW	7	13N	50E	PI	UT	CHERRY CREEK	SMALIS, BARBARA M SMALIS, JERRY D
42M C 8632		DM	1.50 GPM	06/16/1976	NESENE	7	19N	58E	RI		GROUNDWATER	TOMBRES INC
42M P 8732		ST		06/26/1976	NWSWNW	11	14N	55E	DW	UT	HASKELL COULEE	NEMITZ, KENNETH M
42M P 8737		ST		06/28/1976	SWSESW	11	14N	55E	DW	UT	HASKELL COULEE	NEMITZ, KENNETH M
42M C 8796		ST	5.00 GPM	07/01/1976	SWSWNE	16	25N	57E	RI		GROUNDWATER	VITT, DALE VITT, JILL
42M C 8841		DM	10.00 GPM	07/07/1976	SWNESW	16	12N	51E	PI		GROUNDWATER	SACRED HEART CHURCH
42M C 8848		DM	5.00 GPM	07/07/1976	NW	36	15N	58E	DW		GROUNDWATER	MONTANA STATE BOARD OF LAND COMMISSIONERS
42M P 8892		IR	2.00 CFS	07/09/1976	SWNWSW	26	13N	52E	PI		YELLOWSTONE RIVER	RAKES, BARRY M RAKES, BRIAN S
42M C 8893		DM	7.50 GPM	07/12/1976	SWNWNESW	27	16N	55E	DW		GROUNDWATER	CRYSTAL INVESTMENTS LLC WHISPERING TREES MOBILE PARK LLC
42M C 8899		ST	10.00 GPM	07/12/1976	SWSE	5	16N	57E	DW		GROUNDWATER	OAKLAND, ROSS C OAKLAND, TARA DAWN
42M C 8941		ST	10.00 GPM	07/16/1976	SWNWNW	26	19N	51E	DW		GROUNDWATER	MAGALSKY, DANIEL L MAGALSKY, DANIEL P MAGALSKY, JENNA A MAGALSKY, PATRICIA J
42M C 9010		DM	5.00 GPM	07/26/1976	NE	23	19N	53E	DW		GROUNDWATER	WALKER, SHAWN D
42M P 9019		IR	900.00 GPM	07/27/1976	SENWNE	30	17N	52E	DW		SEVENMILE CREEK	DOWNNS INC
42M P 9030		IR		07/07/1976	NENESW	19	13N	55E	DW	UT	U E CREEK	NIELSEN, EILEEN C
42M P 9033		IR	4.46 CFS	07/22/1976	SWNENE	29	13N	53E	PI		HATCHET CREEK	HOMESTEAD FARMS LLC
42M C 9105		DM	8.00 GPM	08/05/1976	SENW	10	16N	55E	DW		GROUNDWATER	BIALORUCKI, CRAIG BIALORUCKI, JOLEEN M

DEPARTMENT OF NATURAL RESOURCES AND CONSERVATION

YELLOWSTONE RIVER, BELOW POWDER RIVER

BASIN 42M

INDEX OF CLAIMS BY WATER RIGHT ID NUMBER

TRIB Values: MP= Manmade Pit, NP=Natural Pit, SD=Secondary Diversion, SI=Subirrigation, SP=Spring, WS=Waste & Seepage, UT=Unnamed Tributary;

POD Indicator: &=Only First POD Listed

WATER RIGHT ID Values: (D, U, W, X) = Adjudication, (C, K, P, Q, R) = New Appropriations, (M) = Water Reservations

WATER RIGHT ID	LATE CLAIM	USE	FLOW RATE	ENFORCEABLE PRIORITY DATE	POINT OF DIVERSION					TRIB	SOURCE NAME	OWNER NAME
					QTR	SEC	SEC	TWP	RGE			
42M P 9110		IR	11.13 CFS	07/28/1976	NENENE	31	13N	53E	PI		YELLOWSTONE RIVER	DUKART, DARREN DUKART, DELITE M HOMESTEAD FARMS LLC LINDVIG, ROBERT H LINDVIG, VICKI
42M C 9122		CM	8.00 GPM	08/06/1976	NW	9	16N	55E	DW		GROUNDWATER	RAHR FAMILY TRUST
42M C 9124		ST	2.00 GPM	08/06/1976	NENESW	36	13N	58E	WI		GROUNDWATER	MONTANA STATE BOARD OF LAND COMMISSIONERS
42M C 9165		DM	3.50 GPM	08/11/1976	NWSWNW	1	16N	55E	DW		GROUNDWATER	GARTNER, ADAM J GARTNER, BARBARA
42M C 9166		ST	10.00 GPM	08/11/1976	N2NE	1	16N	55E	DW		GROUNDWATER	KALLOCH, JOANN E KALLOCH, THOMAS M
42M P 9251		IR	4,410.00 GPM	08/20/1976	NWNENW	3	17N	56E	DW &		YELLOWSTONE RIVER	TEMPLE, JAMES A TEMPLE, THOMAS A
42M C 9269		DM	10.00 GPM	08/23/1976	E2SE	14	16N	55E	DW		GROUNDWATER	ANDERSON, JEFFREY M
42M C 9308		DM	7.00 GPM	08/26/1976	SENE	29	17N	54E	DW		GROUNDWATER	BEAR GULCH RANCH INC
42M P 9327		IR		08/30/1976	SWSW	14	16N	54E	DW		DRY CREEK	N TRIANGLE RANCH INC
42M P 9331		IR	1.11 CFS	08/30/1976	SWNWSW	3	21N	59E	RI		OBRIEN CREEK	SK FARMS LLC
42M C 9356		ST	10.00 GPM	09/01/1976	SWSE	1	22N	57E	RI		GROUNDWATER	ERICKSON, DEEDRA ERICKSON, SHANDON W
42M P 9405		IR	399.43 GPM	09/03/1976	NESWSW	35	16N	55E	DW		YELLOWSTONE RIVER	MARTIN, KURT
42M C 9421		DM	6.00 GPM	09/07/1976	W2SE	23	17N	55E	DW		GROUNDWATER	HEGEL, PATRICK J HEGEL, PENNY K
42M C 9424		ST	15.00 GPM	09/07/1976	SEWNNE	30	23N	55E	RI		GROUNDWATER	MULLIN, ANITA MULLIN, RICK
42M C 9507		ST	4.00 GPM	09/15/1976	SW	24	20N	56E	DW		GROUNDWATER	ERNSTER, LESTER J
42M C 9513		DM	75.00 GPM	09/16/1976	SWNW	18	12N	52E	PI		GROUNDWATER	SWARTHOUT, JARED SWARTHOUT, SARAH M
42M P 9516		IR	14.99 CFS	09/16/1976	SENE	35	17N	55E	DW		YELLOWSTONE RIVER	HAMADAH FAMILY TRUST
42M P 9517		IR	2.00 CFS	09/16/1976	SESESE	12	16N	55E	DW		YELLOWSTONE RIVER	BROWN, SANDRA K BROWN, STEVEN F

DEPARTMENT OF NATURAL RESOURCES AND CONSERVATION

YELLOWSTONE RIVER, BELOW POWDER RIVER

BASIN 42M

INDEX OF CLAIMS BY WATER RIGHT ID NUMBER

TRIB Values: MP= Manmade Pit, NP=Natural Pit, SD=Secondary Diversion, SI=Subirrigation, SP=Spring, WS=Waste & Seepage, UT=Unnamed Tributary;

POD Indicator: &=Only First POD Listed

WATER RIGHT ID Values: (D, U, W, X) = Adjudication, (C, K, P, Q, R) = New Appropriations, (M) = Water Reservations

WATER RIGHT ID	LATE CLAIM	USE	FLOW RATE	ENFORCEABLE PRIORITY DATE	POINT OF DIVERSION					TRIB	SOURCE NAME	OWNER NAME
					QTR	SEC	TWP	RGE	CN			
42M C 9521		DM	15.00 GPM	09/07/1976	SWNE	30	23N	55E	RI		GROUNDWATER	MULLIN, ANITA MULLIN, RICK
42M C 9563		ST	8.00 GPM	09/20/1976	SENWSE	28	15N	49E	PI		GROUNDWATER	GRUE, CLINTON C
42M P 9584		IR	8.90 CFS	09/22/1976	E2SE	28	14N	54E	DW		YELLOWSTONE RIVER	ASCHE FAMILY TRUST
42M C 9597		DM	10.00 GPM	09/22/1976	SWSE	11	16N	55E	DW		GROUNDWATER	VOSS, CARA C VOSS, E KYLE
42M C 9610		ST	10.00 GPM	09/17/1976	NESENW	9	22N	59E	RI		GROUNDWATER	SIDNEY RED-E-MIX INC
42M C 9638		DM	10.00 GPM	09/28/1976	SWNWNW	16	12N	51E	PI		GROUNDWATER	SCHILLING, JAMES SCHILLING, LYNN
42M C 9639		DM	15.00 GPM	09/28/1976	SW	16	12N	51E	PI		GROUNDWATER	MID RIVERS TELEPHONE COOPERATIVE
42M C 9672		DM	15.00 GPM	09/30/1976	SENE	14	12N	53E	PI		GROUNDWATER	LAZY HEART X INC
42M C 9682		ST	14.00 GPM	10/01/1976	SWNESW	36	14N	49E	PI		GROUNDWATER	MONTANA STATE BOARD OF LAND COMMISSIONERS
42M P 9711		IR	4.45 CFS	09/30/1976	SWNE	7	12N	55E	PI		CABIN CREEK	HUDSON, DANI M HUDSON, TIMOTHY A
42M C 9848		ST	20.00 GPM	10/05/1976	SWNE	30	23N	55E	RI		GROUNDWATER	MULLIN, ANITA MULLIN, RICK
42M C 9925		DM	6.00 GPM	10/22/1976	SESESE	34	19N	54E	DW		GROUNDWATER	MCMULLET INC
42M C 9927		CM	30.00 GPM	10/22/1976	SWSE	30	23N	59E	RI		GROUNDWATER	MCNUTT FAMILY TRUST
42M M 9938		MC	4.53 CFS	12/15/1978		34	16N	55E	DW		YELLOWSTONE RIVER	GLENDIVE, CITY OF
42M P 9974		IR	9.00 CFS	10/26/1976	SESWSE	14	14N	52E	DW &		BAD ROUTE CREEK	MOFFETT, CHARLES L MOFFETT, IRENE G MYRAN, LAURA M NIELSEN, CAROL B
42M C 9983		DM	18.00 GPM	10/26/1976	SWSWSW	33	16N	55E	DW		GROUNDWATER	LONG, MARY SUE
42M C 10019		DM	3.00 GPM	10/29/1976	NWNESW	7	17N	56E	DW		GROUNDWATER	SCARNECCHIA, DENNIS L
42M C 10036		DM	8.00 GPM	11/03/1976	SWSWNE	15	21N	58E	RI		GROUNDWATER	GRALLA, CODY M GRALLA, JILLIAN
42M C 10065		ST	25.00 GPM	08/05/1974	NESW	9	24N	57E	RI		GROUNDWATER	KILEN, KENNETH KILEN, MARLON J
42M C 10331		ST	10.00 GPM	11/08/1976	SWSWNW	32	24N	57E	RI		GROUNDWATER	ALBIN FARMS

DEPARTMENT OF NATURAL RESOURCES AND CONSERVATION

YELLOWSTONE RIVER, BELOW POWDER RIVER

BASIN 42M

INDEX OF CLAIMS BY WATER RIGHT ID NUMBER

TRIB Values: MP= Manmade Pit, NP=Natural Pit, SD=Secondary Diversion, SI=Subirrigation, SP=Spring, WS=Waste & Seepage, UT=Unnamed Tributary;

POD Indicator: &=Only First POD Listed

WATER RIGHT ID Values: (D, U, W, X) = Adjudication, (C, K, P, Q, R) = New Appropriations, (M) = Water Reservations

WATER RIGHT ID	LATE CLAIM	USE	FLOW RATE	ENFORCEABLE PRIORITY DATE	POINT OF DIVERSION					TRIB	SOURCE NAME	OWNER NAME
					QTR	SEC	TWP	RGE	CN			
42M C 10352		DM	18.00 GPM	11/09/1976	SWNE	34	24N	59E	RI		GROUNDWATER	LOWMAN, CHARLES & MARLEEN FAMILY TRUST
42M C 10379		DM	8.00 GPM	11/12/1976	W2SENE	32	23N	59E	RI		GROUNDWATER	BROWN, JENNIFER M TAYLOR, AUDIE L
42M C 10385		DM	7.00 GPM	11/12/1976	S2NWNE	32	24N	59E	RI		GROUNDWATER	CLIFTON, ERNIE W CLIFTON, GAVIN W
42M C 10399		DM	8.00 GPM	11/15/1976	NWNE	12	10N	57E	FA		GROUNDWATER	TUNBY, MAURICE O FAMILY TRUST
42M C 10409		ST	10.00 GPM	11/15/1976	NESW	16	17N	59E	WI		GROUNDWATER	MONTANA STATE BOARD OF LAND COMMISSIONERS
42M P 10410		IR	4.00 CFS	11/15/1976	NWNESE	25	14N	53E	DW		CRACKER BOX CREEK	HESS ARABIANS INC
42M P 10411		IR	2,694.00 GPM	11/15/1976	SENWNW	31	14N	54E	DW		CRACKER BOX CREEK	HESS ARABIANS INC
42M C 10437		ST	1.50 GPM	11/17/1976	NWNENE	17	24N	59E	RI		GROUNDWATER	PREWITT TRUST
42M P 10468		IR	4.45 CFS	11/22/1976	SE	31	24N	60E	RI	&	YELLOWSTONE RIVER	BOEHLER, KAREN BOEHLER, KEVIN
42M C 10480		DM	15.00 GPM	11/22/1976	SESE	27	16N	55E	DW		GROUNDWATER	STEDMAN, DARWIN STEDMAN, ILENE
42M C 10481		DM	10.00 GPM	11/22/1976	SW	34	13N	52E	PI		GROUNDWATER	KELLER, THOMAS L KELLER, ZANDRA M
42M P 10511		IR	4.44 CFS	11/26/1976	SWNESW	33	12N	55E	PI		HAY CREEK	HAY CREEK RANCH INC
42M C 10525		ST	5.00 GPM	11/29/1976	SESWSE	15	22N	59E	RI		GROUNDWATER	RAU, GERALD W RAU, PATRICIA K
42M C 10526		DM	30.00 GPM	11/29/1976	NENESW	15	22N	59E	RI		GROUNDWATER	RAU, GERALD W RAU, PATRICIA K
42M C 10528		FW	15.00 GPM	11/29/1976	NWNW	24	15N	58E	DW		GROUNDWATER	REVERSED EV RANCH INC
42M C 10630		ST	10.00 GPM	12/06/1976	NE	21	12N	51E	PI		GROUNDWATER	HENRY, ALLEN HENRY, DEXTER
42M C 10644		ST	5.00 GPM	12/07/1976	SESESE	16	16N	49E	PI		GROUNDWATER	MONTANA STATE BOARD OF LAND COMMISSIONERS
42M P 10675		IR	2.00 CFS	11/22/1976	SWNWNE	9	15N	55E	DW		YELLOWSTONE RIVER	CORNELIUSEN, BEVERLY L CORNELIUSEN, EARL D
42M P 10676		IR	2.00 CFS	11/22/1976	NESENW	9	15N	55E	DW		YELLOWSTONE RIVER	CORNELIUSEN, BEVERLY L CORNELIUSEN, EARL D

DEPARTMENT OF NATURAL RESOURCES AND CONSERVATION

YELLOWSTONE RIVER, BELOW POWDER RIVER

BASIN 42M

INDEX OF CLAIMS BY WATER RIGHT ID NUMBER

TRIB Values: MP= Manmade Pit, NP=Natural Pit, SD=Secondary Diversion, SI=Subirrigation, SP=Spring, WS=Waste & Seepage, UT=Unnamed Tributary;

POD Indicator: &=Only First POD Listed

WATER RIGHT ID Values: (D, U, W, X) = Adjudication, (C, K, P, Q, R) = New Appropriations, (M) = Water Reservations

WATER RIGHT ID	LATE CLAIM	USE	FLOW RATE	ENFORCEABLE PRIORITY DATE	POINT OF DIVERSION					TRIB	SOURCE NAME	OWNER NAME
					QTR	SEC	TWP	RGE	CN			
42M P 10681		IR	4.00 CFS	12/08/1976	SWNW	28	13N	53E	PI		YELLOWSTONE RIVER	DUKART, DARREN DUKART, DELITE M
42M C 10750		CM	4.00 GPM	12/20/1976	SWSE	33	16N	55E	DW		GROUNDWATER	INDUSTRIAL ENGINE SERVICE CO
42M P 10753		IR	14.99 CFS	09/27/1976	NWSESW	23	25N	59E	RI		FOURMILE CREEK	SUNDHEIM, S & C TRUST SUNDHEIM, STERLING
42M P 10760		ST		12/21/1976	NWNENE	29	25N	59E	RI		DRY COULEE	CANDEE ANGUS FARM INC
42M C 10768		ST	7.00 GPM	12/21/1976	SWSWNW	4	15N	57E	DW		GROUNDWATER	CASEY, JUDITH F
42M P 10780		ST		12/22/1976	E2	8	19N	58E	RI		YELLOWSTONE RIVER	HERIGSTAD RANCH INC TOMBRES INC
42M P 10781		ST		12/22/1976		6	12N	58E	WI & UT		CEDAR CREEK	HERIGSTAD RANCH INC
42M P 10782		ST		12/22/1976	SWSWNW	6	12N	57E	WI		CHIPMUNK DRAW	HERIGSTAD RANCH INC
42M P 10801		EC		12/27/1976		5	17N	57E	DW		BOX ELDER CREEK	GENTRY LAND & LIVESTOCK INC
42M P 10802		ST		12/27/1976		1	17N	56E	DW		YELLOWSTONE RIVER	GENTRY LAND & LIVESTOCK INC
42M C 10811		DM	8.00 GPM	12/27/1976	NENE	25	16N	55E	DW		GROUNDWATER	QUINNELL, GLENN QUINNELL, REBECCA
42M C 10832		DM	5.00 GPM	12/28/1976	SESE	27	16N	52E	DW		GROUNDWATER	EDWARDS, ANNIE M EDWARDS, JARED J
42M C 10833		DM	10.00 GPM	12/28/1976	NESENE	14	23N	57E	RI		GROUNDWATER	NEVINS, CHARLES F NEVINS, MATTHEW J
42M C 10862		DM	3.00 GPM	01/03/1977	SE	30	23N	59E	RI		GROUNDWATER	SATHER, HAROLD
42M C 10884		DM	11.00 GPM	01/04/1977	SE	30	23N	59E	RI		GROUNDWATER	RAMBUR, MICHAEL
42M C 10962		ST	7.00 GPM	01/12/1977	SWNWNW	6	23N	56E	RI		GROUNDWATER	HILL, SHARON K LIVING TRUST HILL, SHARON K MARITAL TRUST
42M P 11004		IR	1.78 CFS	01/14/1977	NESWSE	22	14N	54E	DW	UT	YELLOWSTONE RIVER	HEIMBUCH, ARLENE M HEIMBUCH, LEONARD LARRY KAUFMAN, ALEX
42M P 11158		ST	2.50 GPM	01/27/1977	SENESE	10	16N	59E	WI	UT	UNNAMED TRIBUTARY OF SOUTH FORK COTTONWOOD CREEK	FRANZ, DAVID FRANZ, ELIZABETH
42M P 11187		IR	4.45 CFS	01/25/1977	SWSESW	32	24N	60E	RI		YELLOWSTONE RIVER	LANGWALD, TIM
42M P 11244		IR	6.66 CFS	02/04/1977	SESWSE	34	16N	55E	DW		YELLOWSTONE RIVER	MARTIN, KURT

DEPARTMENT OF NATURAL RESOURCES AND CONSERVATION

YELLOWSTONE RIVER, BELOW POWDER RIVER

BASIN 42M

INDEX OF CLAIMS BY WATER RIGHT ID NUMBER

TRIB Values: MP= Manmade Pit, NP=Natural Pit, SD=Secondary Diversion, SI=Subirrigation, SP=Spring, WS=Waste & Seepage, UT=Unnamed Tributary;

POD Indicator: &=Only First POD Listed

WATER RIGHT ID Values: (D, U, W, X) = Adjudication, (C, K, P, Q, R) = New Appropriations, (M) = Water Reservations

WATER RIGHT ID	LATE CLAIM	USE	FLOW RATE	ENFORCEABLE PRIORITY DATE	POINT OF DIVERSION					TRIB	SOURCE NAME	OWNER NAME
					QTR	SEC	TWP	RGE	CN			
42M P 11245		IR	6.66 CFS	02/04/1977	NESESE	34	16N	55E	DW		YELLOWSTONE RIVER	MARTIN, KURT
42M C 11262		DM	11.00 GPM	02/07/1977	NWNWNW	7	22N	59E	RI		GROUNDWATER	HILBURN, WILLIS G
42M P 11290		IR	5.56 CFS	02/09/1977	SESWSW	27	14N	54E	DW		YELLOWSTONE RIVER	GIBBS, LAURIE A GIBBS, TIMOTHY J
42M C 11292		DM	8.00 GPM	02/09/1977	SWSWNW	1	16N	55E	DW		GROUNDWATER	PEDERSON, MARI E PEDERSON, ROLAND S
42M C 11298		DM	10.00 GPM	02/09/1977	NENWSW	11	21N	58E	RI		GROUNDWATER	ANDERSON, BRITTANEE ANDERSON, CODY
42M P 11373		IR		02/16/1977	NESWSW	20	15N	50E	PI		BRACKETT CREEK	FULFORD, JAMES M REVOCABLE TRUST 3-3-1976
42M P 11374		IR	296.20 GPM	02/16/1977	NWSWSW	11	15N	49E	PI		BRACKETT CREEK	FULFORD, JAMES M REVOCABLE TRUST 3-3-1976
42M C 11379		ST	1.00 GPM	02/17/1977	NWNESE	17	24N	59E	RI		GROUNDWATER	PREWITT TRUST
42M P 11398		IR	5.00 CFS	02/18/1977	SWSWSW	33	20N	58E	RI		YELLOWSTONE RIVER	JOAL PROPERTIES LLC
42M C 11412		DM	12.00 GPM	02/22/1977	SWSE	27	16N	55E	DW		GROUNDWATER	CRISAFULLI, AMBER L CRISAFULLI, ARLENE G CRISAFULLI, FRANK D
42M C 11424		DM	8.00 GPM	02/22/1977	SW	34	13N	52E	PI		GROUNDWATER	AYERS, COURTNEY
42M C 11476		ST	7.00 GPM	02/25/1977	SESESE	16	16N	49E	PI		GROUNDWATER	MONTANA STATE BOARD OF LAND COMMISSIONERS
42M C 11494		ST	8.00 GPM	02/28/1977	NWSENW	20	16N	55E	DW		GROUNDWATER	RIPLEY, CONNIE L RIPLEY, TY A
42M P 11501		IR	3,000.00 GPM	02/28/1977	NESWSE	13	15N	57E	DW		KRUG CREEK	KARTEVOLD, BRENDA KARTEVOLD, GARY O
42M P 11591		IR	4.44 CFS	03/07/1977	NWNENW	22	17N	59E	WI		COTTONWOOD CREEK	HOUCK RANCH LLC
42M P 11655		IR	5.57 CFS	03/08/1977	SESESW	32	24N	60E	RI		YELLOWSTONE RIVER	BOEHLER, KAREN BOEHLER, KEVIN
42M P 11679		IR	3,500.00 GPM	03/11/1977	SESESW	24	17N	55E	DW		YELLOWSTONE RIVER	ERHART, PATRICK L SR TRUST
42M P 11680		IR	5,500.00 GPM	03/11/1977	SWSESE	26	17N	55E	DW		YELLOWSTONE RIVER	BABB, BRADY BABB, SHAYLEA KRINGEN SHARON FAMILY TRUST
42M P 11681		IR	1,000.00 GPM	03/11/1977	NWNESE	35	17N	55E	DW		YELLOWSTONE RIVER	DIAMOND V CORP

DEPARTMENT OF NATURAL RESOURCES AND CONSERVATION

YELLOWSTONE RIVER, BELOW POWDER RIVER

BASIN 42M

INDEX OF CLAIMS BY WATER RIGHT ID NUMBER

TRIB Values: MP= Manmade Pit, NP=Natural Pit, SD=Secondary Diversion, SI=Subirrigation, SP=Spring, WS=Waste & Seepage, UT=Unnamed Tributary;

POD Indicator: &=Only First POD Listed

WATER RIGHT ID Values: (D, U, W, X) = Adjudication, (C, K, P, Q, R) = New Appropriations, (M) = Water Reservations

WATER RIGHT ID	LATE CLAIM	USE	FLOW RATE	ENFORCEABLE PRIORITY DATE	POINT OF DIVERSION					TRIB	SOURCE NAME	OWNER NAME
					QTR	SEC	TWP	RGE	CN			
42M P 11687		IR	345.00 GPM	03/11/1977	SWSWNW	27	14N	54E	DW		YELLOWSTONE RIVER	BUXBAUM, DONNA L BUXBAUM, GERALD J
42M C 11732		DM	10.00 GPM	03/16/1977	E2SE	21	23N	59E	RI		GROUNDWATER	SCHMIERER, HERBERT L SCHMIERER, SHARON A
42M P 11817		IR	6.66 CFS	03/21/1977	NWSWSE	18	14N	55E	DW		YELLOWSTONE RIVER	MUELLER, MAX K MUELLER, RENEE M
42M C 11820		DM	10.00 GPM	03/21/1977	NESE	14	16N	55E	DW		GROUNDWATER	MCCLAIN, TYLER D STAIGER, CEEARA A
42M C 11835		DM	10.00 GPM	03/21/1977	SESESE	32	19N	53E	DW		GROUNDWATER	TILLMAN FAMILY REVOCABLE TRUST
42M C 11842		DM	10.00 GPM	03/22/1977	SENWNW	34	16N	55E	DW		GROUNDWATER	HISDAHL, MISTICA L
42M C 11870		DM	5.00 GPM	03/23/1977	SW	34	13N	52E	PI		GROUNDWATER	BURBACH, BONNIE SD BURBACH, TERRY L
42M C 11909		DM	10.00 GPM	03/28/1977	SWSWNW	28	16N	55E	DW		GROUNDWATER	BERAN, JANE
42M C 11916		DM	12.00 GPM	03/28/1977	NWNW	34	16N	55E	DW		GROUNDWATER	STANTON, DAVID L
42M C 12072		ST	25.00 GPM	04/05/1977	SESESE	2	25N	59E	RI		GROUNDWATER	SHANNON, EDWARD J SHANNON, HEIDI J SHANNON, RICHARD E
42M C 12075		DM	7.00 GPM	04/05/1977	NWNENW	34	16N	55E	DW		GROUNDWATER	BOOKER, RONNIE M
42M C 12182		LG	8.00 GPM	04/11/1977	SWSESW	8	15N	55E	DW		GROUNDWATER	VON EHRENKROOK ENTERPRISES LLC
42M C 12197		ST	10.00 GPM	04/12/1977	NE	34	19N	53E	DW		GROUNDWATER	ASPENLIEDER, CARLA J KAUFMAN, DOUGLAS D MURDOCK, SUSAN R POTTER, VICKIE L
42M C 12200		ST	75.00 GPM	04/12/1977	NWSWSW	18	25N	59E	RI		GROUNDWATER	PONTORIERO, CHARLENE K PONTORIERO, GUY R
42M C 12294		ST	5.00 GPM	04/19/1977	SWSESW	28	19N	59E	RI		GROUNDWATER	SWELEY, JOHN A
42M C 12298		DM	8.00 GPM	04/19/1977	NWNESW	27	16N	55E	DW		GROUNDWATER	NENTWIG, DON
42M C 12299		DM	15.00 GPM	04/19/1977	NESE	11	16N	55E	DW		GROUNDWATER	CLEMENTS, AUSTIN G
42M C 12405		DM	25.00 GPM	04/21/1977	NWNWSW	12	23N	59E	RI		GROUNDWATER	STEINLEY, DEAN W STEINLEY, TODD D

DEPARTMENT OF NATURAL RESOURCES AND CONSERVATION

YELLOWSTONE RIVER, BELOW POWDER RIVER

BASIN 42M

INDEX OF CLAIMS BY WATER RIGHT ID NUMBER

TRIB Values: MP= Manmade Pit, NP=Natural Pit, SD=Secondary Diversion, SI=Subirrigation, SP=Spring, WS=Waste & Seepage, UT=Unnamed Tributary;

POD Indicator: &=Only First POD Listed

WATER RIGHT ID Values: (D, U, W, X) = Adjudication, (C, K, P, Q, R) = New Appropriations, (M) = Water Reservations

WATER RIGHT ID	LATE CLAIM	USE	FLOW RATE	ENFORCEABLE PRIORITY DATE	POINT OF DIVERSION					TRIB	SOURCE NAME	OWNER NAME	
					QTR	SEC	TWP	RGE	CN				
42M C 12419		DM	30.00 GPM	04/22/1977			27	16N	55E	DW		GROUNDWATER	CRYSTAL INVESTMENTS LLC WHISPERING TREES MOBILE PARK LLC
42M P 12457		IR	3,000.00 GPM	04/25/1977	SWNESW		31	18N	55E	DW	&	LOWER SEVENMILE CREEK	WINCHELL, THOMAS J
42M P 12458		IR	1,200.00 GPM	04/25/1977	SESWSW		31	18N	55E	DW		GROUNDWATER	WINCHELL, THOMAS J
42M P 12504		MC	150.00 GPM	04/28/1977	SENENW		33	16N	55E	DW		GROUNDWATER	DAWSON COUNTY
42M C 12562		ST	5.00 GPM	05/02/1977	SWNWNE		34	15N	51E	DW		GROUNDWATER	ERICKSON, JEFFREY NEZWORSKI, JILL
42M C 12563		ST	5.00 GPM	05/02/1977	NWSESE		17	15N	52E	DW		GROUNDWATER	LILES, KENNETH INC
42M C 12617		DM	6.00 GPM	05/04/1977	SENE		32	20N	58E	RI		GROUNDWATER	FIRST LUTHERAN CHURCH
42M C 12673		DM	20.00 GPM	05/06/1977	NESWSW		16	12N	51E	PI		GROUNDWATER	PLANN, ELZA A
42M P 12773		IR	350.63 GPM	05/11/1977	SWNWSE		19	20N	55E	DW		DRY CREEK	GREIMAN, BERNIE B
42M P 12799		IR	6,690.00 GPM	05/13/1977	NESENW		34	19N	59E	RI	UT	SMITH CREEK	MCMILLEN, KAREN M MCMILLEN, KYLE D
42M C 12803		CM	3.00 GPM	05/13/1977	SE		34	13N	52E	PI		GROUNDWATER	PELTON, COLIN LIVING TRUST
42M C 12807		DM	15.00 GPM	05/13/1977	SWSESE		16	12N	51E	PI		GROUNDWATER	YEAGER, THOMAS A
42M C 12940		DM	18.00 GPM	05/20/1977	NWNE		21	12N	51E	PI		GROUNDWATER	MURR, AMBER
42M C 12961		DM	18.00 GPM	05/23/1977	NWNENW		10	22N	58E	RI		GROUNDWATER	CASEY, MARTY
42M C 13069		DM	5.00 GPM	05/25/1977	SE		34	13N	52E	PI		GROUNDWATER	BADER, MICHAEL N
42M C 13070		DM	20.00 GPM	05/25/1977	SWNENE		4	22N	59E	RI		GROUNDWATER	BRENNER, JOANNE J BRENNER, WILLIAM A
42M P 13080		FW	10.00 GPM	05/26/1977	SESESE		13	25N	57E	RI		FOURMILE CREEK	TVEIT, BRAD TVEIT, LESLIE TVEIT, MEGAN TVEIT, NOLAN
42M C 13108		DM	14.00 GPM	05/27/1977	NWNWSW		4	15N	55E	DW		GROUNDWATER	GEIGER, SHANE P GEIGER, SHANNON J
42M C 13126		ST	5.00 GPM	05/31/1977	SESENE		25	13N	57E	WI		GROUNDWATER	KAHL, CARLY P KAHL, KENT L
42M C 13162		ST	8.00 GPM	06/02/1977	NWNWNW		5	14N	58E	DW		GROUNDWATER	ANDERSON, DEBORAH ANDERSON, DONALD

DEPARTMENT OF NATURAL RESOURCES AND CONSERVATION

YELLOWSTONE RIVER, BELOW POWDER RIVER

BASIN 42M

INDEX OF CLAIMS BY WATER RIGHT ID NUMBER

TRIB Values: MP= Manmade Pit, NP=Natural Pit, SD=Secondary Diversion, SI=Subirrigation, SP=Spring, WS=Waste & Seepage, UT=Unnamed Tributary;

POD Indicator: &=Only First POD Listed

WATER RIGHT ID Values: (D, U, W, X) = Adjudication, (C, K, P, Q, R) = New Appropriations, (M) = Water Reservations

WATER RIGHT ID	LATE CLAIM	USE	FLOW RATE	ENFORCEABLE PRIORITY DATE	POINT OF DIVERSION					TRIB	SOURCE NAME	OWNER NAME
					QTR	SEC	TWP	RGE	CN			
42M C 13172		ST	6.00 GPM	06/02/1977	SE	10	16N	53E	DW		GROUNDWATER	GREENWALT, MEGAN GREENWALT, SAMUEL
42M C 13266		DM	15.00 GPM	06/06/1977	SW	18	24N	60E	RI		GROUNDWATER	BERGENHEIER, KENNETH J BERGENHEIER, SHAUNA F
42M P 13271		ST		06/06/1977	E2	32	15N	55E	DW		YELLOWSTONE RIVER	NEMITZ, KENNETH M
42M P 13272		FW	3,000.00 GPM	06/06/1977	N2	20	14N	55E	DW &		YELLOWSTONE RIVER	NEMITZ, KENNETH M
42M P 13273		IR	2,000.00 GPM	06/06/1977	SWS	24	17N	51E	DW &		SEVENMILE CREEK	YOUNG, EARL S INC
42M C 13301		DM	10.00 GPM	06/07/1977		33	20N	58E	RI		GROUNDWATER	HINDES, DARRELL W HINDES, SUMMER R
42M C 13309		DM	10.00 GPM	06/08/1977	NWN	10	19N	55E	DW		GROUNDWATER	EATON, FRANK & SONS
42M P 13325		IR	1,200.00 GPM	06/08/1977	SWSE	31	18N	55E	DW		GROUNDWATER	WINCHELL, THOMAS J
42M C 13410		DM	7.00 GPM	06/14/1977	NEN	34	13N	52E	PI		GROUNDWATER	CATURIA, DOROTHY M CATURIA, ROBERT L
42M C 13411		DM	7.00 GPM	06/14/1977	SE	34	13N	52E	PI		GROUNDWATER	WELTY, DOUGLAS G
42M C 13412		DM	2.00 GPM	06/14/1977	SW	34	13N	52E	PI		GROUNDWATER	CATURIA, DOROTHY M CATURIA, ROBERT L
42M C 13431		DM	12.00 GPM	06/15/1977	NWSE	19	13N	53E	PI		GROUNDWATER	MORAST, ARLENE MORAST, BRIAN L MORAST, SHERYL
42M C 13458		DM	6.00 GPM	06/17/1977	SESW	2	16N	55E	DW		GROUNDWATER	SILLERY, DEBRA A SILLERY, JOHN C
42M C 13465		DM	5.00 GPM	06/17/1977	SWSW	20	18N	59E	WI		GROUNDWATER	PREWITT RANCH LLC
42M P 13477		IR	170.50 GPM	06/20/1977	SWN	21	23N	59E	RI		GROUNDWATER	SIDNEY CEMETERY ASSN
42M P 13548		FW	10.00 GPM	05/25/1977	SESE	18	19N	53E	DW	UT	UNNAMED TRIBUTARY OF SOUTH FORK THIRTEENMILE CREEK	KOLBERG INC
42M P 13549		IR	3,000.00 GPM	05/25/1977	SEN	17	19N	53E	DW		THIRTEENMILE CREEK	KOLBERG INC
42M C 13612		DM	10.00 GPM	06/22/1977	E2	32	20N	58E	RI		GROUNDWATER	STANFORD, MIKE
42M C 13629		DM	20.00 GPM	06/23/1977	SWS	28	23N	59E	RI		GROUNDWATER	PERKINS, CLINT D PERKINS, LILY L
42M C 13650		ST	5.00 GPM	06/24/1977	SWNE	36	17N	52E	DW		GROUNDWATER	MONTANA STATE BOARD OF LAND COMMISSIONERS

DEPARTMENT OF NATURAL RESOURCES AND CONSERVATION

YELLOWSTONE RIVER, BELOW POWDER RIVER

BASIN 42M

INDEX OF CLAIMS BY WATER RIGHT ID NUMBER

TRIB Values: MP= Manmade Pit, NP=Natural Pit, SD=Secondary Diversion, SI=Subirrigation, SP=Spring, WS=Waste & Seepage, UT=Unnamed Tributary;

POD Indicator: &=Only First POD Listed

WATER RIGHT ID Values: (D, U, W, X) = Adjudication, (C, K, P, Q, R) = New Appropriations, (M) = Water Reservations

WATER RIGHT ID	LATE CLAIM	USE	FLOW RATE	ENFORCEABLE PRIORITY DATE	POINT OF DIVERSION					TRIB	SOURCE NAME	OWNER NAME
					QTR	SEC	TWP	RGE	CN			
42M C 13651		ST	10.00 GPM	06/24/1977	NENWNE	32	18N	53E	DW		GROUNDWATER	MONTANA STATE BOARD OF LAND COMMISSIONERS
42M C 13692		DM	5.00 GPM	06/27/1977	SW	34	13N	52E	PI		GROUNDWATER	BAIER, DOUGLAS W
42M P 13754		IR	60.00 GPM	06/30/1977	NENENE	33	16N	55E	DW		DRY CREEK	VOGELE, CHAD
42M P 13845		IR	2,000.00 GPM	07/08/1977	NENE	28	13N	53E	PI		YELLOWSTONE RIVER	MONTANA STATE BOARD OF LAND COMMISSIONERS
42M P 13880		IR	2,500.00 GPM	06/08/1977	SWSESE	22	15N	58E	DW		KRUG CREEK	REVERSED EV RANCH INC
42M C 13985		ST	20.00 GPM	07/14/1977	NESESE	10	15N	58E	DW		GROUNDWATER	MONTANA STATE BOARD OF LAND COMMISSIONERS
42M P 14008		IR	1,000.00 GPM	07/15/1977	NESWNE	28	12N	51E	PI		GROUNDWATER	T B S RANCH INC
42M P 14009		IR	1,000.00 GPM	07/15/1977	NESWSE	20	12N	51E	PI		GROUNDWATER	FRENCH, GLENN J
42M C 14048		DM	30.00 GPM	07/19/1977	SWSE	12	25N	58E	RI		GROUNDWATER	FOUR MILE FARMS
42M P 14110		IR	500.00 GPM	02/02/1977	NWSWNW	35	16N	55E	DW		GROUNDWATER	CASITAS DEL RIO MHP LLC
42M P 14129		IR	6,687.00 GPM	06/09/1977	SESENE	22	11N	56E	PI		CABIN CREEK	KELTNER, BURT J
42M P 14130		IR	6,687.00 GPM	06/09/1977	NESWSW	23	11N	56E	PI		CABIN CREEK	KELTNER, BURT J
42M C 14209		ST	4.00 GPM	07/22/1977	NESWSW	12	17N	56E	DW		GROUNDWATER	KNUDSON, ERIC R.
42M C 14239		ST	6.00 GPM	01/25/1977	E2NE	15	15N	57E	DW		GROUNDWATER	ANDERSON, DEBORAH ANDERSON, DONALD
42M C 14276		ST	10.00 GPM	07/26/1977	NESENW	8	13N	55E	DW		GROUNDWATER	GIBBS, LAURIE A GIBBS, TIMOTHY J
42M C 14277		DM	26.00 GPM	07/26/1977	NENE	1	22N	58E	RI		GROUNDWATER	WANG, SHAWN
42M C 14331		ST	3.00 GPM	07/28/1977	NWNWSE	23	17N	55E	DW		GROUNDWATER	DEMPEWOLF, AUTUMN DEMPEWOLF, ZANE
42M C 14336		DM	10.00 GPM	07/28/1977	NWNWNW	28	15N	58E	DW		GROUNDWATER	KARTEVOLD, BRENDA KARTEVOLD, GARY O
42M C 14399		ST	2.00 GPM	08/01/1977	SWNE	8	14N	51E	DW		GROUNDWATER	TRANGMOE, THOMAS H
42M C 14416		DM	20.00 GPM	08/02/1977	SWSESE	16	12N	51E	PI		GROUNDWATER	SCHIRMER, PAUL
42M C 14442		DM	7.00 GPM	08/03/1977	S2SW	6	20N	54E	DW		GROUNDWATER	WILKEN, LARRY
42M C 14478		DM	12.00 GPM	08/04/1977	NWNW	34	16N	55E	DW		GROUNDWATER	BIALORUCKI, CRAIG BIALORUCKI, JOLEEN M
42M C 14636		DM	15.00 GPM	08/11/1977	SESE	33	16N	55E	DW		GROUNDWATER	PENA, KENNETH J
42M C 14650		ST	5.00 GPM	08/12/1977	NWNENW	34	23N	58E	RI		GROUNDWATER	STEINBEISSER SONS
42M C 14720		DM	30.00 GPM	08/17/1977	NESESW	16	12N	51E	PI		GROUNDWATER	WITTKOPP, SHANDA

DEPARTMENT OF NATURAL RESOURCES AND CONSERVATION

YELLOWSTONE RIVER, BELOW POWDER RIVER

BASIN 42M

INDEX OF CLAIMS BY WATER RIGHT ID NUMBER

TRIB Values: MP= Manmade Pit, NP=Natural Pit, SD=Secondary Diversion, SI=Subirrigation, SP=Spring, WS=Waste & Seepage, UT=Unnamed Tributary;

POD Indicator: &=Only First POD Listed

WATER RIGHT ID Values: (D, U, W, X) = Adjudication, (C, K, P, Q, R) = New Appropriations, (M) = Water Reservations

WATER RIGHT ID	LATE CLAIM	USE	FLOW RATE	ENFORCEABLE PRIORITY DATE	POINT OF DIVERSION					TRIB	SOURCE NAME	OWNER NAME
					QTR	SEC	TWP	RGE	CN			
42M C 14743		ST	15.00 GPM	08/12/1977	NESE	25	18N	50E	DW		GROUNDWATER	MCCORMICK, JANNA L MCCORMICK, TREVOR J
42M C 14756		ST	10.00 GPM	08/19/1977	NENWSE	33	10N	59E	FA		GROUNDWATER	BECK, DONALD L BECK, MERRI L KEIRLE, ERVIN H WEINREIS, EUGENE A WEINREIS, JOANNE M
42M C 14757		ST	16.00 GPM	08/19/1977	NWNENW	3	9N	59E	FA		GROUNDWATER	BECK, DONALD L BECK, MERRI L KEIRLE, ERVIN H WEINREIS, EUGENE A WEINREIS, JOANNE M
42M C 14780		ST	5.00 GPM	08/23/1977	NWNE	32	18N	59E	WI		GROUNDWATER	MURPHY, GAY MURPHY, JAMES
42M C 14782		DM	8.00 GPM	08/23/1977	E2NW	33	23N	59E	RI		GROUNDWATER	HALVORSEN, JOE M
42M C 14810		ST	8.00 GPM	08/25/1977	SWNWSW	16	17N	52E	DW		GROUNDWATER	MONTANA STATE BOARD OF LAND COMMISSIONERS
42M C 14818		ST	5.00 GPM	08/25/1977	NWSW	21	16N	52E	DW		GROUNDWATER	EATON, FRANK & SONS
42M C 14841		ST	8.00 GPM	08/29/1977	SWSW	16	17N	52E	DW		GROUNDWATER	MONTANA STATE BOARD OF LAND COMMISSIONERS
42M C 14861		DM	12.00 GPM	08/29/1977	SESESE	34	17N	55E	DW		GROUNDWATER	COUNTRY CROSS RANCH LLC
42M C 14867		IR	25.00 GPM	08/29/1977	SWSW	3	16N	53E	DW		GROUNDWATER	YOUNG, LISA F YOUNG, SHAWN E
42M C 14870		DM	30.00 GPM	08/30/1977	NENENW	12	25N	59E	RI		GROUNDWATER	PALACIOS, LERISSA PALACIOS, LUIS
42M C 14891		ST	30.00 GPM	08/31/1977		11	22N	54E	RI		GROUNDWATER	SCHMITZ JOE & ANNA AND BURKE PAT & ANNA TRUST
42M C 14892		DM	12.00 GPM	08/31/1977	SESWSE	27	14N	51E	PI		GROUNDWATER	ONEILL, PATRICK D
42M C 15038		DM	60.00 GPM	09/06/1977	SESE	24	24N	59E	RI		GROUNDWATER	DAHLE, MELODY K
42M P 15140		IR	6,727.00 GPM	08/23/1977	SWSWNW	35	12N	55E	PI		CABIN CREEK	LOG CABIN RANCH LLP
42M C 15197		ST	10.00 GPM	09/14/1977	NWNWNW	14	23N	58E	RI		GROUNDWATER	MARTINI, THOMAS H
42M C 15239		DM	15.00 GPM	09/19/1977	SWNWNW	7	25N	59E	RI		GROUNDWATER	STICKVILLE REVOCABLE TRUST
42M C 15260		DM	25.00 GPM	09/20/1977	NWSE	29	16N	52E	DW		GROUNDWATER	WALKER, BERNICE A

DEPARTMENT OF NATURAL RESOURCES AND CONSERVATION

YELLOWSTONE RIVER, BELOW POWDER RIVER

BASIN 42M

INDEX OF CLAIMS BY WATER RIGHT ID NUMBER

TRIB Values: MP= Manmade Pit, NP=Natural Pit, SD=Secondary Diversion, SI=Subirrigation, SP=Spring, WS=Waste & Seepage, UT=Unnamed Tributary;

POD Indicator: &=Only First POD Listed

WATER RIGHT ID Values: (D, U, W, X) = Adjudication, (C, K, P, Q, R) = New Appropriations, (M) = Water Reservations

WATER RIGHT ID	LATE CLAIM	USE	FLOW RATE	ENFORCEABLE PRIORITY DATE	POINT OF DIVERSION					TRIB	SOURCE NAME	OWNER NAME
					QTR	SEC	TWP	RGE	CN			
42M C 15290		ST	10.00 GPM	09/21/1977	SE	21	25N	57E	RI		GROUNDWATER	NORBY, JILL NORBY, KELLI
42M C 15397		DM	20.00 GPM	09/29/1977	NW	17	15N	55E	DW		GROUNDWATER	SHARBONO, JOSEPH A SHARBONO, KATHERINE A
42M C 15406		DM	12.00 GPM	10/03/1977	SW	23	17N	55E	DW		GROUNDWATER	HUBER, ERWIN G
42M C 15452		DM	20.00 GPM	10/06/1977	SW	16	12N	51E	PI		GROUNDWATER	POMEROY, FERN TUSLER, LESTER
42M C 15456		DM	30.00 GPM	10/06/1977	NW	30	16N	56E	DW		GROUNDWATER	SCHREIBER, JOHN E SCHREIBER, MELODY J
42M C 15566		DM	5.00 GPM	10/11/1977	SE	8	20N	56E	DW		GROUNDWATER	MURRAY, JIM RANCH INC
42M C 15595		DM	10.00 GPM	10/11/1977	SE	3	23N	58E	RI		GROUNDWATER	EDINGER, JAMES M EDINGER, TAMMY L
42M C 15620		ST	18.00 GPM	10/12/1977	NW	17	17N	54E	DW		GROUNDWATER	BEAR GULCH RANCH INC
42M C 15639		DM	15.00 GPM	10/12/1977	SE	25	22N	58E	RI		GROUNDWATER	WILCOX, CORY D WILCOX, JOYE B
42M C 15686		ST	3.00 GPM	10/17/1977	SW	34	21N	55E	DW		GROUNDWATER	MONTANA STATE BOARD OF LAND COMMISSIONERS
42M C 15824		DM	8.00 GPM	10/26/1977	NW	21	23N	59E	RI		GROUNDWATER	SIDNEY CEMETERY ASSN
42M C 15825		DM	25.00 GPM	10/26/1977	NW	23	23N	55E	RI		GROUNDWATER	DCLW CORP
42M C 15883		DM	7.00 GPM	10/31/1977	SW	7	19N	57E	RI		GROUNDWATER	OLMSTEAD, ARTHUR R OLMSTEAD, BARBARA D
42M P 15937		IR	6,687.00 GPM	06/02/1977	NW	8	14N	55E	DW		YELLOWSTONE RIVER	SCHENDEL, DALE & WENDI TRUST
42M P 15967		IR	5,385.00 GPM	10/11/1977	SW	15	10N	58E	FA &		WILLS CREEK	HADLEY, JARRETT R HADLEY, ROBYN
42M P 15995		ST	6.00 GPM	10/27/1977	NW	20	11N	56E	PI		GROUNDWATER	USA (DEPT OF INTERIOR BUREAU OF LAND MGMT)
42M P 15999		IR	5,000.00 GPM	10/28/1977	NW	35	16N	55E	DW		YELLOWSTONE RIVER	MARTIN, KURT
42M P 16014		IR	1,000.00 GPM	11/04/1977	NW	24	22N	57E	RI		FOX CREEK, NORTH FORK	BOUCHARD, BRADY
42M C 16063		ST	20.00 GPM	07/13/1977	NE	20	13N	55E	DW		GROUNDWATER	VOGELE, MARYLN F
42M P 16100		IR		10/25/1977	NE	14	16N	55E	DW		YELLOWSTONE RIVER	OAK RANCH FAMILY TRUST
42M C 16126		DM	8.00 GPM	11/04/1977	SW	33	16N	55E	DW		GROUNDWATER	KINGSTAD, CLINT KINGSTAD, DAWN

DEPARTMENT OF NATURAL RESOURCES AND CONSERVATION

YELLOWSTONE RIVER, BELOW POWDER RIVER

BASIN 42M

INDEX OF CLAIMS BY WATER RIGHT ID NUMBER

TRIB Values: MP= Manmade Pit, NP=Natural Pit, SD=Secondary Diversion, SI=Subirrigation, SP=Spring, WS=Waste & Seepage, UT=Unnamed Tributary;

POD Indicator: &=Only First POD Listed

WATER RIGHT ID Values: (D, U, W, X) = Adjudication, (C, K, P, Q, R) = New Appropriations, (M) = Water Reservations

WATER RIGHT ID	LATE CLAIM	USE	FLOW RATE	ENFORCEABLE PRIORITY DATE	POINT OF DIVERSION					TRIB	SOURCE NAME	OWNER NAME	
					QTR	SEC	SEC	TWP	RGE				CN
42M C 16153		DM	15.00 GPM	11/07/1977	SW		27	16N	55E	DW		GROUNDWATER	ALLEN, EDWARD J
42M C 16172		DM	18.00 GPM	11/08/1977	SENWNE		12	15N	55E	DW		GROUNDWATER	MONTANA, STATE OF DEPT OF FISH WILDLIFE & PARKS
42M C 16257		DM	21.00 GPM	11/16/1977			25	18N	56E	DW		GROUNDWATER	PEYATT, WILLIE M
42M C 16290		DM	20.00 GPM	11/21/1977	SENESE		20	22N	59E	RI		GROUNDWATER	M LAZY HEART RANCH
42M P 16370		IR		11/16/1977	N2NENW		20	22N	60E	RI		BENNIE PEER CREEK	GREENWOOD, DAWN
42M C 16447		ST	8.00 GPM	12/01/1977	NWSWNW		2	16N	52E	DW		GROUNDWATER	DOWNS INC
42M C 16503		DM	8.00 GPM	12/07/1977	SWNW		10	16N	55E	DW		GROUNDWATER	GERMANN, JAMES GERMANN, LAURA
42M C 16514		DM	4.00 GPM	12/07/1977	NWSESE		5	15N	55E	DW		GROUNDWATER	INT-HOUT, BARBARA A KUNICK, PATRICK B
42M C 16549		DM	10.00 GPM	12/12/1977	NENENE		8	22N	59E	RI		GROUNDWATER	BERG, WALTER O
42M C 16569		ST	4.00 GPM	12/12/1977	NWNW		12	23N	59E	RI		GROUNDWATER	IVERSEN, DALE E IVERSEN, KENNETH A IVERSEN, MARK W TRUST IVERSEN, THERESA M
42M C 16689		DM	11.00 GPM	12/19/1977	NWSE		12	23N	59E	RI		GROUNDWATER	MARKLE, KELLY
42M C 16697		CM	90.00 GPM	12/19/1977	SENW		35	16N	54E	DW		GROUNDWATER	GLENDIVE PIT & SPUR LLC
42M C 16717		ST	8.00 GPM	12/22/1977	NWSWNW		15	16N	50E	PI		GROUNDWATER	MONTANA STATE BOARD OF LAND COMMISSIONERS
42M C 16795		CM	18.00 GPM	12/30/1977	SW		34	13N	52E	PI		GROUNDWATER	AYERS, COURTNEY
42M C 16817		DM	10.00 GPM	01/03/1978	SENWSE		5	15N	55E	DW		GROUNDWATER	BLAKE, KAYLA J BRUHA, TYLER T
42M C 16837		DM	6.00 GPM	01/04/1978	SWNENE		18	15N	55E	DW		GROUNDWATER	POMYGALSKI, GLEN J WIKER, MICHELE M
42M C 16868		DM	20.00 GPM	01/06/1978	NESE		14	16N	55E	DW		GROUNDWATER	SCHRIVER, JOSHUA J SCHRIVER, JULIE A
42M C 16921		ST	10.00 GPM	01/10/1978	NWNWNW		14	23N	58E	RI		GROUNDWATER	MARTINI, THOMAS H
42M C 16942		ST	10.00 GPM	01/13/1978	NWNWNW		17	19N	59E	RI		GROUNDWATER	SMITH CREEK GRAZING DIST
42M C 16974		ST	12.00 GPM	01/16/1978	NESW		7	19N	53E	DW		GROUNDWATER	ZIMDARS, RAY A
42M C 16992		ST	10.00 GPM	01/17/1978	SESWNW		5	15N	57E	DW		GROUNDWATER	REE, THOMAS A
42M C 17023		DM	40.00 GPM	01/20/1978	NENENW		14	22N	59E	RI		GROUNDWATER	VALLEY VIEW WATER ASSOC INC

DEPARTMENT OF NATURAL RESOURCES AND CONSERVATION

YELLOWSTONE RIVER, BELOW POWDER RIVER

BASIN 42M

INDEX OF CLAIMS BY WATER RIGHT ID NUMBER

TRIB Values: MP= Manmade Pit, NP=Natural Pit, SD=Secondary Diversion, SI=Subirrigation, SP=Spring, WS=Waste & Seepage, UT=Unnamed Tributary;

POD Indicator: &=Only First POD Listed

WATER RIGHT ID Values: (D, U, W, X) = Adjudication, (C, K, P, Q, R) = New Appropriations, (M) = Water Reservations

WATER RIGHT ID	LATE CLAIM	USE	FLOW RATE	ENFORCEABLE PRIORITY DATE	POINT OF DIVERSION					TRIB	SOURCE NAME	OWNER NAME
					QTR	SEC	TWP	RGE	CN			
42M P 17035		IR	5,000.00 GPM	10/28/1977	SESWSE	34	16N	55E	DW		YELLOWSTONE RIVER	MARTIN, KURT
42M P 17041		IR	5,000.00 GPM	12/21/1977	SWNWNE	30	11N	57E	FA		HORSE CREEK	NEMITZ, JOE NEMITZ, NADINE
42M P 17054		IR	500.00 GPM	01/18/1978	SESWNE	32	16N	55E	DW		SEVENMILE CREEK	CROCKETT, DIANE L CROCKETT, JACK L
42M C 17097		ST	10.00 GPM	01/25/1978	NENENE	9	18N	52E	DW		GROUNDWATER	HAGEN, DARREN
42M C 17132		CM	10.00 GPM	01/27/1977	NWSENW	5	22N	59E	RI		GROUNDWATER	H W RESTAURANT INC
42M C 17146		DM	8.00 GPM	01/30/1978	NESW	21	21N	53E	DW		GROUNDWATER	DEL FAY INC
42M C 17200		DM	5.00 GPM	02/03/1978	S2SWSW	23	23N	59E	RI		GROUNDWATER	KINDOPP, GARY A KINDOPP, LINDA C
42M C 17216		ST	4.00 GPM	02/06/1978	NWSESE	23	12N	58E	WI		GROUNDWATER	HANSON, DUANE A
42M C 17483		CM	20.00 GPM	10/24/1973	NWSE	16	12N	51E	PI		GROUNDWATER	RAMBUR, FREDERICK S
42M C 17544		ST	20.00 GPM	10/26/1981	NENENW	9	19N	60E	RI		GROUNDWATER	BERZEL, JOE M
42M C 17545		DM	6.00 GPM	07/12/1973	NWSESW	18	22N	59E	RI		GROUNDWATER	NETZER, CHARLENE S NETZER, DONALD L
42M C 17546		ST	5.00 GPM	07/24/1973	NWNWSE	15	21N	57E	RI		GROUNDWATER	EDAM, BEVERLY R EDAM, DALE W
42M C 17547		IR	80.00 GPM	09/10/1981	SWNWSW	33	23N	59E	RI		GROUNDWATER	KAPPEL, JODY A
42M C 17617		ST	20.00 GPM	08/31/1977		14	22N	54E	RI		GROUNDWATER	SCHMITZ JOE & ANNA AND BURKE PAT & ANNA TRUST
42M C 17680		DM	20.00 GPM	02/09/1978	SW	16	12N	51E	PI		GROUNDWATER	MARANTHA PROPERTIES LLC
42M C 17681		DM	10.00 GPM	02/09/1978	SE	34	13N	52E	PI		GROUNDWATER	PELTON, COLIN LIVING TRUST
42M P 17726		IR	4,784.00 GPM	02/15/1978		8	16N	56E	DW		YELLOWSTONE RIVER	KOLBERG LIVESTOCK & GRAIN CO INC
42M C 17859		DM	6.00 GPM	03/06/1978	SWNESE	2	15N	54E	DW		GROUNDWATER	RATHBUN, LEROY J RATHBUN, MARLYS A
42M C 17877		DM	12.00 GPM	03/07/1978	NESWNE	18	22N	58E	RI		GROUNDWATER	L-C ANVIK INC
42M C 17947		DM	90.00 GPM	03/16/1978	SWSESW	1	22N	55E	RI	&	GROUNDWATER	LAMBERT COUNTY SEWER & WATER DIST
42M C 17962		DM	50.00 GPM	03/17/1978	SWSWSW	32	23N	59E	RI		GROUNDWATER	MOUNT PLEASANT ESTATES
42M C 17976		DM	10.00 GPM	03/20/1978	SESWSE	21	23N	59E	RI		GROUNDWATER	JOHNSON, SCOTT D
42M P 18016		IR	500.00 GPM	03/15/1978	SWSENW	18	21N	59E	RI		COAL BANK SLOUGH	GORDER, SUSAN L
42M C 18041		DM	30.00 GPM	03/22/1978	SESESW	7	22N	59E	RI		GROUNDWATER	LORENZ, MARILYNN K

DEPARTMENT OF NATURAL RESOURCES AND CONSERVATION

YELLOWSTONE RIVER, BELOW POWDER RIVER

BASIN 42M

INDEX OF CLAIMS BY WATER RIGHT ID NUMBER

TRIB Values: MP= Manmade Pit, NP=Natural Pit, SD=Secondary Diversion, SI=Subirrigation, SP=Spring, WS=Waste & Seepage, UT=Unnamed Tributary;

POD Indicator: &=Only First POD Listed

WATER RIGHT ID Values: (D, U, W, X) = Adjudication, (C, K, P, Q, R) = New Appropriations, (M) = Water Reservations

WATER RIGHT ID	LATE CLAIM	USE	FLOW RATE	ENFORCEABLE PRIORITY DATE	POINT OF DIVERSION					TRIB	SOURCE NAME	OWNER NAME
					QTR	SEC	TWP	RGE	CN			
42M P 18168		IR	3,000.00 GPM	02/22/1978	NENE	28	13N	53E	PI		YELLOWSTONE RIVER	HOMESTEAD FARMS LLC
42M P 18176		ST		03/29/1978	SWSWNW	30	12N	59E	WI	UT	CEDAR CREEK	BERGER, JEFFREY W BERGER, TAMI M
42M C 18284		DM	10.00 GPM	04/14/1978	NWNW	34	16N	55E	DW		GROUNDWATER	HILL, DOUG F HILL, ROBIN
42M C 18310		DM	10.00 GPM	04/17/1978	SWSW	15	21N	58E	RI		GROUNDWATER	RETTKE, LESLEE R RETTKE, NICHOLE K
42M C 18320		ST	12.00 GPM	04/18/1978	E2SW	11	16N	55E	DW		GROUNDWATER	NELLERMOE, KELSI A NELLERMOE, TRAVIS L
42M C 18413		DM	4.00 GPM	04/24/1978	SESE	4	23N	59E	RI		GROUNDWATER	D LUNDEMO RENTALS LLC
42M C 18454		DM	6.00 GPM	04/26/1978	SE	21	12N	51E	PI		GROUNDWATER	BUNDTROCK, BRENDA KOWALCZYK, DION
42M C 18472		DM	15.00 GPM	04/27/1978	NWNW	20	24N	60E	RI		GROUNDWATER	MILLER, JANET M USSELMAN, MARILYN R
42M C 18507		DM	10.00 GPM	05/02/1978	NENW	1	23N	59E	RI		GROUNDWATER	RIEDY, ANN L RIEDY, MICHAEL D
42M C 18625		DM	8.00 GPM	05/10/1978	SW	34	13N	52E	PI		GROUNDWATER	GOMEZ, GORDON
42M C 18692		IR	6.00 GPM	05/15/1978	NWNE	22	15N	55E	DW		GROUNDWATER	MACINNES, DANIEL MACINNES, NICOLE
42M C 18703		DM	3.00 GPM	05/16/1978	NENENW	24	21N	53E	DW		GROUNDWATER	BOESE, ROSE M REVOCABLE TRUST
42M C 18710		ST	20.00 GPM	05/16/1978	NENENE	16	13N	53E	DW		GROUNDWATER	ANDERSON, KIM ANDERSON, LORA LEE
42M C 18730		DM	10.00 GPM	05/18/1978	S2S2SE	5	15N	54E	DW		GROUNDWATER	BENNETT FARMS INC
42M C 18760		DM	7.00 GPM	05/22/1978	SESW	32	16N	55E	DW		GROUNDWATER	GUTHRIE, TYLER
42M C 18828		ST	7.00 GPM	05/26/1978	NWNW	10	15N	54E	DW		GROUNDWATER	BENNETT, GARY R
42M P 18838		IR	2,000.00 GPM	04/12/1978	SESWSW	6	20N	59E	RI		YELLOWSTONE RIVER	BALDUCKE, DAVID A
42M P 18839		IR	4,700.00 GPM	04/12/1978	NENESE	1	20N	58E	RI		YELLOWSTONE RIVER	BALDUCKE, DAVID A
42M C 18931		DM	5.00 GPM	06/02/1978	SE	34	13N	52E	PI		GROUNDWATER	HOLUM, GREG HOLUM, SHELLY K
42M P 18939		FW		06/02/1978	SESWSW	11	22N	55E	RI		FOX CREEK	MONTANA, STATE OF DEPT OF FISH WILDLIFE & PARKS

DEPARTMENT OF NATURAL RESOURCES AND CONSERVATION

YELLOWSTONE RIVER, BELOW POWDER RIVER

BASIN 42M

INDEX OF CLAIMS BY WATER RIGHT ID NUMBER

TRIB Values: MP= Manmade Pit, NP=Natural Pit, SD=Secondary Diversion, SI=Subirrigation, SP=Spring, WS=Waste & Seepage, UT=Unnamed Tributary;

POD Indicator: &=Only First POD Listed

WATER RIGHT ID Values: (D, U, W, X) = Adjudication, (C, K, P, Q, R) = New Appropriations, (M) = Water Reservations

WATER RIGHT ID	LATE CLAIM	USE	FLOW RATE	ENFORCEABLE PRIORITY DATE	POINT OF DIVERSION					TRIB	SOURCE NAME	OWNER NAME	
					QTR	SEC	SEC	TWP	RGE				CN
42M C 18958		DM	15.00 GPM	06/05/1978		SWNESE	32	20N	58E	RI		GROUNDWATER	SAVAGE CEMETERY ASSOC
42M P 19003		IR	500.00 GPM	06/08/1978		NESESE	32	16N	55E	DW		SEVENMILE CREEK	BONDLEY, CHARLES A BONDLEY, DIANE F
42M C 19146		DM	10.00 GPM	06/19/1978		E2SW	27	21N	58E	RI		GROUNDWATER	YELLOWSTONE FARMS LLC
42M C 19345		DM	10.00 GPM	07/03/1978		E2NESE	11	16N	55E	DW		GROUNDWATER	TIPTON, VIRGINIA M
42M C 19385		DM	5.00 GPM	07/06/1978		SESWNW	19	22N	59E	RI		GROUNDWATER	MCNAMARA, ELINOR MCNAMARA, MICHAEL L
42M C 19396		DM	5.00 GPM	07/06/1978		NESESW	12	22N	56E	RI		GROUNDWATER	DOUBLEDA, LLC
42M P 19399		IR	600.00 GPM	07/06/1978		SESESW	22	15N	58E	DW		KRUG CREEK	REVERSED EV RANCH INC
42M P 19544		IR	30.00 GPM	07/06/1978		NENENW	34	16N	55E	DW	UT	YELLOWSTONE RIVER	VANORSDALE, DUSTIN
42M C 19785		DM	6.00 GPM	08/07/1978		E2NE	32	20N	58E	RI		GROUNDWATER	CULLINAN, PAMELA J NELSON, OWEN R
42M C 19809		DM	6.00 GPM	08/08/1978		SE	12	22N	58E	RI		GROUNDWATER	REYNA, BONNIE J REYNA, JOSE L
42M C 19810		DM	7.00 GPM	08/08/1978		SENE	32	20N	58E	RI		GROUNDWATER	REYNOLDS, PATRICIA A
42M C 19828		DM	4.00 GPM	08/10/1978		NWNWNW	8	21N	59E	RI		GROUNDWATER	BUXBAUM, RODNEY W KRUM, MARIE
42M C 19847		DM	4.00 GPM	08/11/1978		SWSW	12	19N	53E	DW		GROUNDWATER	LITWILLER, CLAYTON LITWILLER, KATELYNN MULLET, PHYLLIS MULLET, STEVEN L
42M C 19967		DM	22.00 GPM	08/18/1978		SWNWNW	29	23N	59E	RI		GROUNDWATER	MCDANOLD, JAMES D MCDANOLD, JESSICA D
42M C 20107		DM	6.00 GPM	08/31/1978		SWNWNW	7	22N	59E	RI		GROUNDWATER	HYSTAD, DARRELL G HYSTAD, DEBRA J
42M C 20109		DM	15.00 GPM	08/31/1978		E2NE	32	20N	58E	RI		GROUNDWATER	KESSEL, DARCY KESSEL, JAMES
42M C 20263		DM	20.00 GPM	09/13/1978		SWNWNW	29	23N	59E	RI		GROUNDWATER	SCHOEPP, GARY C SCHOEPP, KAREN L

DEPARTMENT OF NATURAL RESOURCES AND CONSERVATION

YELLOWSTONE RIVER, BELOW POWDER RIVER

BASIN 42M

INDEX OF CLAIMS BY WATER RIGHT ID NUMBER

TRIB Values: MP= Manmade Pit, NP=Natural Pit, SD=Secondary Diversion, SI=Subirrigation, SP=Spring, WS=Waste & Seepage, UT=Unnamed Tributary;

POD Indicator: &=Only First POD Listed

WATER RIGHT ID Values: (D, U, W, X) = Adjudication, (C, K, P, Q, R) = New Appropriations, (M) = Water Reservations

WATER RIGHT ID	LATE CLAIM	USE	FLOW RATE	ENFORCEABLE PRIORITY DATE	POINT OF DIVERSION					TRIB	SOURCE NAME	OWNER NAME
					QTR	SEC	TWP	RGE	CN			
42M C 20264		DM	32.00 GPM	09/13/1978	SWSESE	11	22N	59E	RI		GROUNDWATER	LOGAN, LANITA I LOGAN, RICHARD A
42M C 20265		DM	20.00 GPM	09/13/1978	SENE	19	23N	60E	RI		GROUNDWATER	T4 FAMILY LIMITED PARTNERSHIP
42M C 20266		DM	20.00 GPM	09/13/1978	NESE	30	23N	59E	RI		GROUNDWATER	THIEL, DEXTER
42M C 20267		DM	10.00 GPM	09/13/1978	SESESE	1	24N	56E	RI		GROUNDWATER	SIMONSEN, KENNETH FAMILY REVOCABLE LIVING TRUST
42M C 20268		DM	5.00 GPM	09/13/1978	NWSWNW	1	23N	59E	RI		GROUNDWATER	MONTANA BIG SKY LLC
42M C 20269		DM	30.00 GPM	09/13/1978	SWSENE	23	25N	57E	RI		GROUNDWATER	TVEIT FARMS INC
42M C 20344		DM	20.00 GPM	09/19/1978	SWSESW	27	16N	55E	DW		GROUNDWATER	LEVI, AMANDA A
42M C 20411		ST	4.00 GPM	09/25/1978	SWNWSW	5	16N	57E	DW		GROUNDWATER	OAKLAND, ROSS C OAKLAND, TARA DAWN
42M C 20430		DM	6.00 GPM	09/27/1978	SESE	4	23N	59E	RI		GROUNDWATER	OSTERMAN LIVING TRUST
42M C 20447		DM	2.00 GPM	09/26/1978	NWSESW	1	22N	57E	RI		GROUNDWATER	PANASUK, BRIEN
42M C 20448		ST	5.00 GPM	09/26/1978	NWSESW	1	22N	57E	RI		GROUNDWATER	PANASUK, BRIEN
42M P 20462		IR	3,000.00 GPM	09/29/1978	NWSWSW	28	12N	55E	PI	UT	HAY CREEK	MONTANA STATE BOARD OF LAND COMMISSIONERS
42M C 20696		IN	50.00 GPM	10/19/1978	SESESE	18	22N	59E	RI		GROUNDWATER	MITCHELLS OIL FIELD SERVICE
42M C 20697		DM	5.00 GPM	10/19/1978	NWNE	8	22N	58E	RI		GROUNDWATER	MCCHESENEY, STEVEN W
42M C 20703		ST	30.00 GPM	10/19/1978	SENE	30	23N	59E	RI		GROUNDWATER	ALBIN, RICHARD A
42M C 20741		ST	20.00 GPM	10/24/1978	NWSWSW	32	13N	52E	PI		GROUNDWATER	TESKE, DENNIS TESKE, RITA
42M C 20742		ST	4.00 GPM	10/24/1978	SWNW	20	13N	58E	WI		GROUNDWATER	KAHL, CARLY P KAHL, KENT L
42M C 20778		DM	10.00 GPM	10/19/1978	NWNW	30	20N	54E	DW		GROUNDWATER	DEL FAY INC
42M C 20823		DM	6.00 GPM	10/30/1978	SWNWNW	7	22N	59E	RI		GROUNDWATER	FASCHING, SHAWN
42M P 20928		ST		11/08/1978	SWNWSW	33	14N	58E	WI	UT	GLENDIVE CREEK	TOUSIGNANT, LISA J TOUSIGNANT, WILLIAM J
42M C 20945		ST	8.00 GPM	11/08/1978	SESENE	20	22N	57E	RI		GROUNDWATER	BOUCHARD, BRADY

DEPARTMENT OF NATURAL RESOURCES AND CONSERVATION

YELLOWSTONE RIVER, BELOW POWDER RIVER

BASIN 42M

INDEX OF CLAIMS BY WATER RIGHT ID NUMBER

TRIB Values: MP= Manmade Pit, NP=Natural Pit, SD=Secondary Diversion, SI=Subirrigation, SP=Spring, WS=Waste & Seepage, UT=Unnamed Tributary;

POD Indicator: &=Only First POD Listed

WATER RIGHT ID Values: (D, U, W, X) = Adjudication, (C, K, P, Q, R) = New Appropriations, (M) = Water Reservations

WATER RIGHT ID	LATE CLAIM	USE	FLOW RATE	ENFORCEABLE PRIORITY DATE	POINT OF DIVERSION					TRIB	SOURCE NAME	OWNER NAME
					QTR	SEC	SEC	TWP	RGE			
42M C 21006		DM	2.00 GPM	11/14/1978	NWNWNE	18	24N	60E	RI		GROUNDWATER	MASON, CONSTANCE A SULLIVAN, JEFFERY S SULLIVAN, KELLY N SULLIVAN, KEVIN N SULLIVAN, ROLLAND G
42M C 21032		DM	5.00 GPM	11/16/1978	SE	34	13N	52E	PI		GROUNDWATER	LASSLE, BERTA
42M C 21086		DM	20.00 GPM	11/21/1978	SW	16	23N	59E	RI		GROUNDWATER	DIGE, RUSSELL
42M C 21156		ST	6.00 GPM	11/29/1978	SESE	13	23N	54E	RI		GROUNDWATER	MULLIN, DORIS MULLIN, JIMMY L
42M P 21195		IR	2,700.00 GPM	11/28/1978	NESENE	28	13N	52E	PI		YELLOWSTONE RIVER	RAKES, BARRY M RAKES, BRIAN S
42M C 21202		DM	8.00 GPM	12/04/1978	SENW	4	16N	56E	DW		GROUNDWATER	BULLER, CODY BULLER, MACKENZIE L
42M C 21289		DM	20.00 GPM	12/08/1978	SENWNE	14	23N	59E	RI		GROUNDWATER	MARTINI, HOWARD MARTINI, MARION
42M C 21322		DM	10.00 GPM	12/13/1978	SESENW	32	16N	55E	DW		GROUNDWATER	THOMPSON, MARLYS R THOMPSON, THOMAS B
42M C 21345		DM	8.00 GPM	12/15/1978	E2SESW	21	21N	58E	RI		GROUNDWATER	MERRITT, LEIGH M MERRITT, ROGER L
42M C 21360		DM	15.00 GPM	12/19/1978	SWSESE	28	16N	55E	DW		GROUNDWATER	HUBER, CHAD HUBER, ELYSIA
42M C 21361		DM	7.00 GPM	12/19/1978	NWNENW	11	15N	55E	DW		GROUNDWATER	BILLEDEAUX, LOUIS A BILLEDEAUX, LYNN M
42M C 21371		DM	10.00 GPM	12/20/1978	NENENE	4	22N	59E	RI		GROUNDWATER	JOHNSON, DEE ANN JOHNSON, DONALD R
42M C 21402		DM	90.00 GPM	12/22/1978	SESENW	29	23N	59E	RI		GROUNDWATER	J D FARMS
42M C 21403		DM	80.00 GPM	12/22/1978	SESENW	29	23N	59E	RI		GROUNDWATER	J D SUBDIVISIONS INC
42M P 21442		IR	2,000.00 GPM	12/21/1978	NENESE	22	12N	50E	PI		YELLOWSTONE RIVER	THOMASON, DANIEL C
42M C 21451		IN	50.00 GPM	12/29/1978	NWSW	34	16N	55E	DW		GROUNDWATER	MONTANA, STATE OF DEPT OF TRANSPORTATION
42M C 21455		ST	10.00 GPM	01/02/1979	SWSW	24	17N	58E	WI		GROUNDWATER	REE, THOMAS A

DEPARTMENT OF NATURAL RESOURCES AND CONSERVATION

YELLOWSTONE RIVER, BELOW POWDER RIVER

BASIN 42M

INDEX OF CLAIMS BY WATER RIGHT ID NUMBER

TRIB Values: MP= Manmade Pit, NP=Natural Pit, SD=Secondary Diversion, SI=Subirrigation, SP=Spring, WS=Waste & Seepage, UT=Unnamed Tributary;

POD Indicator: &=Only First POD Listed

WATER RIGHT ID Values: (D, U, W, X) = Adjudication, (C, K, P, Q, R) = New Appropriations, (M) = Water Reservations

WATER RIGHT ID	LATE CLAIM	USE	FLOW RATE	ENFORCEABLE PRIORITY DATE	POINT OF DIVERSION					TRIB	SOURCE NAME	OWNER NAME
					QTR	SEC	TWP	RGE	CN			
42M C 21456		DM	10.00 GPM	01/02/1979	SE	15	22N	59E	RI		GROUNDWATER	RAU BROTHERS
42M C 21460		DM	7.00 GPM	01/02/1979	NE	3	15N	55E	DW		GROUNDWATER	FOLKNER, JIM
42M C 21461		DM	8.00 GPM	01/02/1979	NW	34	16N	55E	DW		GROUNDWATER	CHOUINARD, BRUCE L CHOUINARD, MARILYN R
42M C 21473		DM	12.00 GPM	01/03/1979	NE	28	20N	60E	RI		GROUNDWATER	WHITED, RONALD F
42M C 21494		DM	20.00 GPM	01/09/1979	SE	5	22N	59E	RI		GROUNDWATER	COOLEY, FORREST
42M C 21564		DM	10.00 GPM	01/16/1979	SE	9	23N	58E	RI		GROUNDWATER	BUCKLEY, WILLIAM
42M C 21572		IR	25.00 GPM	01/17/1979	NE	25	16N	55E	DW		GROUNDWATER	STEELE, ERIC
42M P 21715		IR		01/03/1979	NW	10	12N	54E	PI	UT	SPRING CREEK	GAUB, HAROLD A
42M P 21718		IR		01/24/1979	NE	8	11N	56E	PI	& UT	CABIN CREEK	LOG CABIN RANCH LLP
42M P 21719		IR		01/24/1979	NE	8	11N	56E	PI	UT	CABIN CREEK	LOG CABIN RANCH LLP
42M P 21720		IR	6,000.00 GPM	01/24/1979	SW	6	11N	56E	PI	&	CABIN CREEK	LOG CABIN RANCH LLP
42M P 21721		ST		01/24/1979	E2N	5	11N	56E	PI	UT	CABIN CREEK	LOG CABIN RANCH LLP
42M P 21723		IR	1,346.00 GPM	01/24/1979	NW	31	24N	57E	RI		LONE TREE CREEK, SOUTH FORK	FOUR J RANCH INC
42M C 21737		DM	20.00 GPM	02/02/1979	SE	17	23N	59E	RI		GROUNDWATER	WILLIAMS, TERRY N
42M C 21738		DM	20.00 GPM	02/02/1979		33	20N	58E	RI		GROUNDWATER	DESHAW, LARRY E TRUST FUND
42M P 21751		DM	200.00 GPM	02/05/1979	SE	29	23N	59E	RI		GROUNDWATER	J D SUBDIVISIONS INC
42M C 21756		DM	10.00 GPM	02/06/1979	SW	30	23N	59E	RI		GROUNDWATER	BOYCE, ROBERT F
42M C 21800		IN	6.00 GPM	02/09/1979	NW	15	15N	55E	DW		GROUNDWATER	MONTANA DAKOTA UTILITIES CO
42M C 21824		DM	7.00 GPM	02/14/1979	SE	32	20N	58E	RI		GROUNDWATER	MILENDER, BYRON MILENDER, LORETTA
42M C 21882		DM	7.00 GPM	02/16/1979	NE	25	16N	55E	DW		GROUNDWATER	YOUNG, JOEL
42M C 21931		DM	15.00 GPM	02/22/1979	NE	5	15N	55E	DW		GROUNDWATER	CANTRELL, ROBERT F
42M C 21976		FS	20.00 GPM	03/01/1979	SW	4	22N	59E	RI		GROUNDWATER	KRINGEN FAMILY LLLL
42M C 21977		FS	20.00 GPM	03/01/1979	SW	4	22N	59E	RI		GROUNDWATER	KRINGEN FAMILY LLLL
42M P 22002		IR	6,500.00 GPM	03/02/1979	NE	34	20N	58E	RI		YELLOWSTONE RIVER	CANYON CREEK FOUR LLC
42M C 22041		DM	25.00 GPM	03/07/1979	NE	23	22N	58E	RI		GROUNDWATER	SUNDSTED, DONNA R
42M C 22042		DM	30.00 GPM	03/07/1979	NE	7	20N	59E	RI		GROUNDWATER	LELAND, JOE K
42M P 22293		IR		03/23/1979	SE	10	12N	54E	PI	UT	SPRING CREEK	GAUB, HAROLD A

DEPARTMENT OF NATURAL RESOURCES AND CONSERVATION

YELLOWSTONE RIVER, BELOW POWDER RIVER

BASIN 42M

INDEX OF CLAIMS BY WATER RIGHT ID NUMBER

TRIB Values: MP= Manmade Pit, NP=Natural Pit, SD=Secondary Diversion, SI=Subirrigation, SP=Spring, WS=Waste & Seepage, UT=Unnamed Tributary;

POD Indicator: &=Only First POD Listed

WATER RIGHT ID Values: (D, U, W, X) = Adjudication, (C, K, P, Q, R) = New Appropriations, (M) = Water Reservations

WATER RIGHT ID	LATE CLAIM	USE	FLOW RATE	ENFORCEABLE PRIORITY DATE	POINT OF DIVERSION					TRIB	SOURCE NAME	OWNER NAME
					QTR	SEC	TWP	RGE	CN			
42M C 22410		DM	15.00 GPM	04/18/1979	SESENE	12	22N	58E	RI		GROUNDWATER	LEASTMAN, DAVID J LEASTMAN, REGINA R
42M C 22430		DM	20.00 GPM	04/19/1979	NE	25	25N	59E	RI		GROUNDWATER	REIDLE, BARBARA J
42M C 22448		DM	20.00 GPM	04/20/1979	SESESW	8	15N	55E	DW		GROUNDWATER	EVANS, BRENDA EVANS, LARRY
42M C 22468		DM	18.00 GPM	04/23/1979	SENESE	8	24N	60E	RI		GROUNDWATER	BIEBER, BRIAN S CLINE, LAURI A MOORE, DEBRA J
42M P 22498		AS	100.00 GPM	04/26/1979	NWNWNW	4	20N	53E	DW		THIRTEENMILE CREEK, NORTH FORK	FRISINGER FARMS INC ZIEGLER, MARGARET ZIEGLER, TOM
42M C 22499		DM	10.00 GPM	04/26/1979		33	20N	58E	RI		GROUNDWATER	SORENSEN, NATE
42M C 22540		IN	20.00 GPM	04/30/1979	SWSWSWNW	32	23N	59E	RI		GROUNDWATER	RICHLAND AVIATION
42M C 22541		FS	15.00 GPM	04/30/1979	SESESENE	31	23N	59E	RI		GROUNDWATER	KINDEN, KEITH A
42M C 22554		DM	10.00 GPM	04/30/1979	NESWSW	8	24N	60E	RI		GROUNDWATER	LEENS, ART
42M C 22604		DM	20.00 GPM	05/03/1979	SENESE	15	23N	59E	RI		GROUNDWATER	FLEISCHMANN, MONICA J LADINSKY, ROSE MARY STEINBEISSER, DAVID R STEINBEISSER, WILLIAM C
42M P 22611		IR		03/15/1979	SWSWSW	11	18N	57E	WI		COTTONWOOD CREEK	CRC MONTANA LLC
42M C 22677		DM	8.00 GPM	05/10/1979	NENW	5	22N	59E	RI		GROUNDWATER	KINDEN, KEITH A
42M C 22678		DM	9.00 GPM	05/10/1979	NWNENE	12	22N	58E	RI		GROUNDWATER	COUTURE, CHARLES
42M C 22900		MC	12.00 GPM	05/24/1979	SENWSE	27	16N	55E	DW		GROUNDWATER	MONTANA, STATE OF DEPT OF JUSTICE
42M C 22932		DM	10.00 GPM	05/29/1979	NESE	3	15N	55E	DW		GROUNDWATER	DENSON, SUSAN
42M C 22962		DM	25.00 GPM	05/31/1979	NENWSE	8	22N	59E	RI		GROUNDWATER	MUNOZ, RICHARD
42M C 23025		DM	40.00 GPM	06/05/1979	NENESW	30	23N	59E	RI		GROUNDWATER	SHARP, CODY G
42M C 23058		ST	6.00 GPM	06/07/1979	NENWSE	36	24N	57E	RI		GROUNDWATER	FOUR J RANCH INC
42M C 23173		AS	37.00 GPM	06/18/1979	NESESE	6	21N	59E	RI		GROUNDWATER	GORDER, SUSAN L
42M C 23197		DM	14.00 GPM	06/19/1979	SWSESE	32	25N	58E	RI		GROUNDWATER	WICK, KAYLA S WICK, WAYNE G

DEPARTMENT OF NATURAL RESOURCES AND CONSERVATION

YELLOWSTONE RIVER, BELOW POWDER RIVER

BASIN 42M

INDEX OF CLAIMS BY WATER RIGHT ID NUMBER

TRIB Values: MP= Manmade Pit, NP=Natural Pit, SD=Secondary Diversion, SI=Subirrigation, SP=Spring, WS=Waste & Seepage, UT=Unnamed Tributary;

POD Indicator: &=Only First POD Listed

WATER RIGHT ID Values: (D, U, W, X) = Adjudication, (C, K, P, Q, R) = New Appropriations, (M) = Water Reservations

WATER RIGHT ID	LATE CLAIM	USE	FLOW RATE	ENFORCEABLE PRIORITY DATE	POINT OF DIVERSION					TRIB	SOURCE NAME	OWNER NAME	
					QTR	SEC	TWP	RGE	CN				
42M P 23321		IR	4,000.00 GPM	06/27/1979		SWNWNE	36	18N	54E	DW		LOWER SEVENMILE CREEK	MONTANA STATE BOARD OF LAND COMMISSIONERS
42M C 23534		DM	10.00 GPM	07/10/1979		SWNE	23	15N	50E	PI		GROUNDWATER	L 7 RANCH INC
42M C 23536		CM	10.00 GPM	07/10/1979		SWNWSE	5	22N	59E	RI		GROUNDWATER	S/L SERVICES INC
42M C 23573		ST	6.50 GPM	07/12/1979		SENE	18	23N	57E	RI		GROUNDWATER	LARSON, MERLYN D
42M P 23697		ST		07/13/1979		SWSE	23	10N	58E	FA	UT	UNNAMED TRIBUTARY OF MIDDLE FORK CABIN CREEK	HADLEY, JARRETT R HADLEY, ROBYN
42M C 23710		ST	10.00 GPM	07/20/1979		SWSE	33	14N	47E	PI		GROUNDWATER	REUKAUF, ROBERT B
42M C 23822		CM	20.00 GPM	07/30/1979		SENE	9	21N	58E	RI		GROUNDWATER	HUTCHENS, BOBBY J HUTCHENS, VICKY L
42M C 23823		DM	15.00 GPM	07/30/1979		NWNENW	8	22N	59E	RI		GROUNDWATER	KEMMIS, LOLA E
42M C 23843		CM	25.00 GPM	07/31/1979		NESE	5	22N	59E	RI		GROUNDWATER	AGRI-MED LLC
42M P 23891		IR	6,000.00 GPM	07/12/1979		NWNENE	17	11N	56E	PI		CABIN CREEK	LOG CABIN RANCH LLP
42M P 23899		IR		07/25/1979		NWNENW	31	14N	49E	PI		PLENTY CREEK	KELTNER, JAMES KIM
42M C 23945		DM	6.00 GPM	08/07/1979		NENE	27	16N	55E	DW		GROUNDWATER	SCHWARTZ, RICHARD K
42M P 23989		IR		07/30/1979		SESE	30	17N	56E	DW	UT	YELLOWSTONE RIVER	KEMP, JAMES A
42M P 23990		IR		07/30/1979		SSESE	13	17N	51E	DW	UT	SEVENMILE CREEK	ROBSON, DAVID
42M C 24009		DM	20.00 GPM	08/10/1979		SENE	30	23N	59E	RI		GROUNDWATER	FRANZ, DONALD A FRANZ, VALERIE E
42M C 24010		DM	30.00 GPM	08/10/1979		NWNENE	8	21N	59E	RI		GROUNDWATER	HASTETTER, N J TRUST
42M C 24031		DM	6.00 GPM	08/19/1979		NESE	8	22N	59E	RI		GROUNDWATER	FLORES, MARIA FLORES, MARTIN
42M C 24070		DM	10.00 GPM	08/16/1979		NWSW	8	24N	60E	RI		GROUNDWATER	RICE, CURT E RICE, LISA J
42M C 24286		DM	10.00 GPM	09/04/1979		NENE	2	22N	56E	RI		GROUNDWATER	MILLER, CURTIS M MILLER, JANA D
42M C 24376		DM	20.00 GPM	09/12/1979		NENE	11	23N	59E	RI		GROUNDWATER	VAN EVERY, WADE J VANEVERY, CHERYL L
42M C 24434		DM	20.00 GPM	09/17/1979		SW	8	24N	60E	RI		GROUNDWATER	KITTLESAN, KENNETH KITTLESAN, MARION
42M C 24439		DM	30.00 GPM	09/17/1979		NENWNW	8	16N	52E	DW		GROUNDWATER	DOWNS, ANDREW D

DEPARTMENT OF NATURAL RESOURCES AND CONSERVATION

YELLOWSTONE RIVER, BELOW POWDER RIVER

BASIN 42M

INDEX OF CLAIMS BY WATER RIGHT ID NUMBER

TRIB Values: MP= Manmade Pit, NP=Natural Pit, SD=Secondary Diversion, SI=Subirrigation, SP=Spring, WS=Waste & Seepage, UT=Unnamed Tributary;

POD Indicator: &=Only First POD Listed

WATER RIGHT ID Values: (D, U, W, X) = Adjudication, (C, K, P, Q, R) = New Appropriations, (M) = Water Reservations

WATER RIGHT ID	LATE CLAIM	USE	FLOW RATE	ENFORCEABLE PRIORITY DATE	POINT OF DIVERSION					TRIB	SOURCE NAME	OWNER NAME
					QTR	SEC	TWP	RGE	CN			
42M P 24480		DM	10.00 GPM	08/30/1979	SE	28	12N	55E	PI		GROUNDWATER	MONTANA STATE BOARD OF LAND COMMISSIONERS
42M P 24481		ST		09/05/1979	NE	2	9N	58E	FA	UT	UNNAMED TRIBUTARY OF SOUTH FORK CABIN CREEK	POPPE CATTLE COMPANY LLC
42M C 24528		DM	20.00 GPM	09/25/1979	NE	17	24N	60E	RI		GROUNDWATER	SANNON, HOLLI A SANNON, MICHAEL R
42M C 24535		DM	10.00 GPM	09/25/1979	NE	14	16N	55E	DW		GROUNDWATER	KNUDSON, BARBARA KNUDSON, KIM
42M C 24681		ST	8.00 GPM	10/05/1979	SE	9	14N	58E	DW		GROUNDWATER	LUCAS VALLEY LAND CO LLC
42M C 24732		DM	8.00 GPM	10/10/1979	NE	11	16N	55E	DW		GROUNDWATER	BOLD, JAMES L
42M C 24790		ST	10.00 GPM	10/15/1979	NE	28	16N	50E	PI		GROUNDWATER	US BAR RANCH INC
42M P 24941		IR	1,200.00 GPM	10/03/1979	SW	19	15N	55E	DW		SURFACE WATER	REYNOLDS, RITA M
42M C 24974		DM	7.00 GPM	10/29/1979	NW	13	23N	59E	RI		GROUNDWATER	MATHERN, PATRICK E
42M C 25002		ST	3.00 GPM	06/05/1980	NW	21	13N	58E	WI		GROUNDWATER	KAHL, CHARLES L KAHL, JUDY ANN
42M C 25063		DM	4.00 GPM	11/02/1979	SW	1	20N	54E	DW		GROUNDWATER	KLEMPER FRANK INC
42M C 25126		ST	20.00 GPM	11/07/1979	NW	8	15N	55E	DW		GROUNDWATER	WALKER, JACKLYN M
42M C 25416		ST	8.00 GPM	11/26/1979	NE	8	14N	58E	DW		GROUNDWATER	ANDERSON, ROGER D
42M C 25661		ST	6.00 GPM	12/11/1979	NE	26	13N	58E	WI		GROUNDWATER	KAHL, CHARLES L KAHL, JUDY ANN
42M C 25694		DM	20.00 GPM	12/13/1979	SW	30	21N	60E	RI		GROUNDWATER	P & L RANCH LLC
42M C 25914		DM	20.00 GPM	12/27/1979	E	32	20N	58E	RI		GROUNDWATER	ALLARD, HERBERT F ALLARD, RALPH W
42M C 26090		DM	10.00 GPM	01/09/1980	SW	10	23N	59E	RI		GROUNDWATER	HARALSON, ROCKY G
42M C 26352		ST	5.00 GPM	01/29/1980	SW	5	14N	59E	WI		GROUNDWATER	MORGEN FARM & RANCH INC
42M C 26490		DM	9.00 GPM	02/07/1980	SW	27	23N	59E	RI		GROUNDWATER	GURNEY, RON
42M C 26493		DM	30.00 GPM	02/07/1980	SE	11	22N	59E	RI		GROUNDWATER	VALLEY VIEW WATER ASSOC INC
42M C 26508		ST	10.00 GPM	01/29/1980	NW	19	13N	53E	PI		GROUNDWATER	STICKEL RANCH LLC
42M C 26509		ST	10.00 GPM	01/29/1980	NW	14	13N	52E	PI		GROUNDWATER	STICKEL RANCH LLC

DEPARTMENT OF NATURAL RESOURCES AND CONSERVATION

YELLOWSTONE RIVER, BELOW POWDER RIVER

BASIN 42M

INDEX OF CLAIMS BY WATER RIGHT ID NUMBER

TRIB Values: MP= Manmade Pit, NP=Natural Pit, SD=Secondary Diversion, SI=Subirrigation, SP=Spring, WS=Waste & Seepage, UT=Unnamed Tributary;

POD Indicator: &=Only First POD Listed

WATER RIGHT ID Values: (D, U, W, X) = Adjudication, (C, K, P, Q, R) = New Appropriations, (M) = Water Reservations

WATER RIGHT ID	LATE CLAIM	USE	FLOW RATE	ENFORCEABLE PRIORITY DATE	POINT OF DIVERSION					TRIB	SOURCE NAME	OWNER NAME
					QTR	SEC	TWP	RGE	CN			
42M P 26513		IR	1,000.00 GPM	02/06/1980	SESWSE	14	14N	52E	DW	&	BAD ROUTE CREEK	MOFFETT, CHARLES L MOFFETT, IRENE G MYRAN, LAURA M NIELSEN, CAROL B
42M C 26533		DM	20.00 GPM	02/11/1980	SWSENE	25	22N	58E	RI		GROUNDWATER	SPRACKLIN, DALE W SPRACKLIN, JANET L
42M C 26564		ST	1.00 GPM	02/14/1980	NESESW	34	14N	58E	WI		GROUNDWATER	TOUSIGNANT, LISA J TOUSIGNANT, WILLIAM J
42M C 26566		ST	0.50 GPM	02/14/1980	NWSWSW	9	10N	56E	FA		GROUNDWATER	BICKLE CATTLE COMPANY
42M C 26582		DM	18.00 GPM	02/15/1980	SESWNE	11	25N	57E	RI		GROUNDWATER	MCGINNIS, JOE M
42M C 26670		DM	10.00 GPM	02/25/1980	SWNESE	32	24N	59E	RI		GROUNDWATER	GEISER, GALE A NORGARD, MARY F
42M C 26671		DM	10.00 GPM	02/25/1980	SWNENW	18	24N	60E	RI		GROUNDWATER	STRIEFEL, CHRISTOPHER
42M C 26781		ST	10.00 GPM	03/05/1980	NWNENE	22	25N	58E	RI		GROUNDWATER	HUNTER, JAMES W
42M C 26946		IN	10.00 GPM	03/19/1980	SENESE	30	23N	59E	RI		GROUNDWATER	NORTANA GRAIN CO
42M P 27130		IR		03/18/1980	NENWSE	4	15N	49E	PI		BRACKETT CREEK	GRUE RANCH INC
42M C 27279		DM	9.00 GPM	04/14/1980	SESESE	12	17N	55E	DW		GROUNDWATER	STORTZ, KOURTNEY STORTZ, NATHAN J
42M C 27280		ST	9.00 GPM	04/14/1980	SESENE	12	17N	55E	DW		GROUNDWATER	PHILLIPS, RORY
42M P 27293		IR		04/21/1980	NWSWSW	8	11N	56E	PI	UT	CABIN CREEK	LOG CABIN RANCH LLP
42M P 27295		IR		04/08/1980	NWSWNW	2	13N	48E	PI		NORTH CHERRY CREEK, NORTH FORK	CHERRY CREEK RANCH
42M C 27403		DM	10.00 GPM	04/29/1980	E2NWSE	33	23N	59E	RI		GROUNDWATER	DABBLE VENTURE LLC
42M C 27404		DM	10.00 GPM	05/13/1980	SESESE	32	23N	59E	RI		GROUNDWATER	AISENBREY, LISA REYNOLDS, ANNA REYNOLDS, RILEY
42M P 27405		IR	25.00 GPM	12/24/1979	SENESE	4	15N	55E	DW		YELLOWSTONE RIVER	MILLS, KATIE MILLS, MIKE
42M C 27527		ST	12.00 GPM	06/06/1980	NESWNE	15	22N	59E	RI		GROUNDWATER	WISE, MONICA WISE, ROY

DEPARTMENT OF NATURAL RESOURCES AND CONSERVATION

YELLOWSTONE RIVER, BELOW POWDER RIVER

BASIN 42M

INDEX OF CLAIMS BY WATER RIGHT ID NUMBER

TRIB Values: MP= Manmade Pit, NP=Natural Pit, SD=Secondary Diversion, SI=Subirrigation, SP=Spring, WS=Waste & Seepage, UT=Unnamed Tributary;

POD Indicator: &=Only First POD Listed

WATER RIGHT ID Values: (D, U, W, X) = Adjudication, (C, K, P, Q, R) = New Appropriations, (M) = Water Reservations

WATER RIGHT ID	LATE CLAIM	USE	FLOW RATE	ENFORCEABLE PRIORITY DATE	POINT OF DIVERSION					TRIB	SOURCE NAME	OWNER NAME
					QTR	SEC	TWP	RGE	CN			
42M C 27528		ST	12.00 GPM	06/06/1980	SWS	20	22N	60E	RI		GROUNDWATER	GREENWOOD, DAWN
42M C 27529		IN	50.00 GPM	06/06/1980	SENE	23	23N	59E	RI		GROUNDWATER	WCT RENTALS LLC
42M C 27577		ST	10.00 GPM	06/11/1980	NWNWNW	18	21N	57E	RI		GROUNDWATER	THORNTON, KATHY W THORNTON, RUSSELL D
42M C 27622		ST	15.00 GPM	06/13/1980	NWNWNW	27	18N	55E	DW		GROUNDWATER	KALBERG, LARS E
42M C 27623		ST	1.00 GPM	06/13/1980	NENENE	28	18N	55E	DW		GROUNDWATER	KALBERG, LARS E
42M C 27643		DM	20.00 GPM	06/16/1980	SESENE	8	22N	59E	RI		GROUNDWATER	ALBIN, SCOTT R
42M C 27644		ST	5.00 GPM	06/16/1980	SWSESW	31	20N	58E	RI		GROUNDWATER	SCHMIERER, DENNIS D
42M C 27654		ST	7.00 GPM	06/17/1980	SWSWSE	19	16N	59E	WI		GROUNDWATER	DUKART INC
42M C 27705		ST	15.00 GPM	06/02/1980	NWNW	16	12N	54E	PI		GROUNDWATER	MONTANA STATE BOARD OF LAND COMMISSIONERS
42M P 27910		ST	3.00 GPM	07/01/1980	NWNENE	26	12N	55E	PI		GROUNDWATER	POPPE LAND & LIVESTOCK LLC
42M C 27936		IN	6.00 GPM	05/20/1980	SESENE	33	23N	59E	RI		GROUNDWATER	SIDNEY, CITY OF
42M C 27937		DM	10.00 GPM	05/29/1980	SENWNE	32	23N	59E	RI		GROUNDWATER	JOHNSON, LORI B
42M C 27938		ST	10.00 GPM	05/21/1980	NENENW	10	21N	59E	RI		GROUNDWATER	FRANZEN, BEAU T FRANZEN, PEGGY
42M C 27939		ST	12.00 GPM	05/21/1980	NESWSE	33	19N	57E	RI		GROUNDWATER	RICE & SONS INC
42M C 28072		DM	8.00 GPM	07/09/1980	NWNWNE	10	22N	58E	RI		GROUNDWATER	UNDEM, CHRIS
42M C 28073		ST	10.00 GPM	07/09/1980	NENENWNW	36	25N	59E	RI		GROUNDWATER	SONDENO, EUGENE SONDENO, JUDY R
42M C 28074		DM	20.00 GPM	07/09/1980	NENESENE	26	19N	57E	RI		GROUNDWATER	TEW, LESA R
42M C 28075		DM	9.00 GPM	07/09/1980	SESESENE	15	23N	59E	RI		GROUNDWATER	LOWMAN, CHARLES & MARLEEN FAMILY TRUST
42M C 28076		DM	25.00 GPM	07/09/1980	NENENW	9	23N	56E	RI		GROUNDWATER	SUNNY SLOPE RANCH INC
42M C 28235		ST	10.00 GPM	07/21/1980	NWNESW	15	20N	55E	DW		GROUNDWATER	STORM HOMESTEAD LLC
42M C 28383		DM	20.00 GPM	07/29/1980	NE	17	24N	60E	RI		GROUNDWATER	ERETH, FRANCIS G
42M C 28388		ST	2.00 GPM	07/29/1980	NWNWNE	36	13N	58E	WI		GROUNDWATER	MONTANA STATE BOARD OF LAND COMMISSIONERS
42M C 28413		DM	10.00 GPM	07/31/1980	NESWSW	3	22N	58E	RI		GROUNDWATER	ANDERSON, GREG
42M C 28536		ST	5.00 GPM	08/06/1980	NWSWSE	36	17N	58E	WI		GROUNDWATER	MONTANA STATE BOARD OF LAND COMMISSIONERS
42M C 28623		ST	5.00 GPM	08/12/1980	SENW	2	11N	58E	WI		GROUNDWATER	BERGER, JEFFREY W BERGER, TAMI M

DEPARTMENT OF NATURAL RESOURCES AND CONSERVATION

YELLOWSTONE RIVER, BELOW POWDER RIVER

BASIN 42M

INDEX OF CLAIMS BY WATER RIGHT ID NUMBER

TRIB Values: MP= Manmade Pit, NP=Natural Pit, SD=Secondary Diversion, SI=Subirrigation, SP=Spring, WS=Waste & Seepage, UT=Unnamed Tributary;

POD Indicator: &=Only First POD Listed

WATER RIGHT ID Values: (D, U, W, X) = Adjudication, (C, K, P, Q, R) = New Appropriations, (M) = Water Reservations

WATER RIGHT ID	LATE CLAIM	USE	FLOW RATE	ENFORCEABLE PRIORITY DATE	POINT OF DIVERSION					TRIB	SOURCE NAME	OWNER NAME
					QTR	SEC	TWP	RGE	CN			
42M C 28624		ST	5.00 GPM	08/12/1980	NWSE	22	11N	58E	WI		GROUNDWATER	BERGER, JEFFREY W BERGER, TAMI M
42M C 28742		DM	5.00 GPM	08/18/1980	SESWSE	34	25N	57E	RI		GROUNDWATER	KLIND, CASSIDY STENSLAND, CODY L
42M C 28781		DM	20.00 GPM	08/19/1980	SESESW	32	23N	59E	RI		GROUNDWATER	PREVOST, DONALD J PREVOST, JULIE A
42M C 28782		DM	10.00 GPM	08/19/1980	SWSESESW	12	23N	59E	RI		GROUNDWATER	STEINLEY, DEAN W STEINLEY, TODD D
42M C 28783		ST	12.00 GPM	08/19/1980	SESESE	8	22N	55E	RI		GROUNDWATER	BACKES, KENNETH MICHAEL
42M C 28820		DM	10.00 GPM	08/20/1980	SWSWSE	13	20N	54E	DW		GROUNDWATER	SCHULTZ, DUANE SCHULTZ, PAMELA
42M C 28828		DM	6.00 GPM	08/21/1980	SESW	15	21N	58E	RI		GROUNDWATER	HINCK, ANN HINCK, MATTHEW L
42M P 28845		IR	45.00 GPM	08/25/1980	SENE	4	15N	55E	DW		SEVENMILE CREEK	BENNETT, DONALD D BENNETT, MARCIA L
42M C 28846		DM	15.00 GPM	08/25/1980	SESWNW	7	22N	59E	RI		GROUNDWATER	ODONNELL, JOSHUA T
42M C 28857		DM	10.00 GPM	08/25/1980	NESESW	27	16N	55E	DW		GROUNDWATER	PARENT, KATHIE PARENT, SHAWN
42M C 28898		DM	20.00 GPM	08/28/1980	SENE	15	23N	59E	RI		GROUNDWATER	VETERAN HOLDINGS LLC
42M C 28899		DM	50.00 GPM	08/28/1980	NWNE	20	24N	60E	RI		GROUNDWATER	HILL, HOWARD N
42M P 28933		MD	200.00 GPM	08/29/1980	SESWNE	12	22N	58E	RI		GROUNDWATER	SIDNEY CIRCLE HOMEOWNERS ASSN
42M C 28962		ST	20.00 GPM	09/02/1980	SENE	3	22N	59E	RI		GROUNDWATER	REICHENBACH WALTER-RLE
42M C 29107		DM	15.00 GPM	09/08/1980	E2NE	32	20N	58E	RI		GROUNDWATER	PAPKA, LEVI PAPKA, MELISSA
42M P 29154		ST		09/08/1980	SWSENW	12	12N	56E	PI	UT	CEDAR CREEK	USA (DEPT OF INTERIOR BUREAU OF LAND MGMT)
42M C 29452		DM	2.00 GPM	09/19/1980	SWSW	2	24N	59E	RI		GROUNDWATER	SUNDHEIM, RENEE J SUNDHEIM, ROBERT E
42M C 29453		ST	1.50 GPM	09/19/1980	NESWNW	27	25N	58E	RI		GROUNDWATER	JOHNSON, JOSHUA R JOHNSON, WENDY S
42M C 29454		DM	20.00 GPM	09/19/1980	SENWSW	16	24N	58E	RI		GROUNDWATER	MONTANA STATE BOARD OF LAND COMMISSIONERS

DEPARTMENT OF NATURAL RESOURCES AND CONSERVATION

YELLOWSTONE RIVER, BELOW POWDER RIVER

BASIN 42M

INDEX OF CLAIMS BY WATER RIGHT ID NUMBER

TRIB Values: MP= Manmade Pit, NP=Natural Pit, SD=Secondary Diversion, SI=Subirrigation, SP=Spring, WS=Waste & Seepage, UT=Unnamed Tributary;

POD Indicator: &=Only First POD Listed

WATER RIGHT ID Values: (D, U, W, X) = Adjudication, (C, K, P, Q, R) = New Appropriations, (M) = Water Reservations

WATER RIGHT ID	LATE CLAIM	USE	FLOW RATE	ENFORCEABLE PRIORITY DATE	POINT OF DIVERSION					TRIB	SOURCE NAME	OWNER NAME
					QTR	SEC	SEC	TWP	RGE			
42M C 29455		ST	1.00 GPM	09/19/1980	SWSWSW	35	25N	58E	RI		GROUNDWATER	PREWITT TRUST
42M C 29467		ST	10.00 GPM	09/22/1980	SWSESW	12	21N	56E	RI		GROUNDWATER	THIESSEN, DWIGHT & DIANA FAMILY TRUST
42M C 29489		DM	15.00 GPM	09/22/1980	NWSESW	32	15N	55E	DW		GROUNDWATER	MORRISON, NATALIE J
42M C 29573		DM	20.00 GPM	09/26/1980	SESWNE	14	22N	59E	RI		GROUNDWATER	THIEL, ARNOLD
42M C 29576		CM	10.00 GPM	09/26/1980		33	20N	58E	RI		GROUNDWATER	ST MICHAELS CHURCH
42M C 29673		DM	10.00 GPM	10/01/1980	NWNESW	19	22N	59E	RI		GROUNDWATER	SCHOEPP LAND COMPANY INC
42M C 29708		ST	5.00 GPM	10/03/1980	NWNWNE	2	17N	55E	DW		GROUNDWATER	KALBERG, LARS E
42M P 29798		ST		09/12/1980	SESWNW	34	15N	49E	PI	UT	UNNAMED TRIBUTARY OF EAST FORK CEDAR CREEK	GRUE RANCH INC
42M C 29814		CM	13.00 GPM	10/10/1980	SESWSE	25	22N	58E	RI		GROUNDWATER	GANNAWAY, ROBERT GANNAWAY, TERYL
42M C 29817		DM	10.00 GPM	10/10/1980	NESENW	30	20N	57E	RI		GROUNDWATER	PAUL, ARDIS M PAUL, CARL M
42M P 29897		ST		10/16/1980	SESW	20	12N	54E	PI	UT	SPRING CREEK	USA (DEPT OF INTERIOR BUREAU OF LAND MGMT)
42M P 30036		ST	10.00 GPM	01/14/1980	NWNWSW	13	11N	56E	PI		GROUNDWATER	USA (DEPT OF INTERIOR BUREAU OF LAND MGMT)
42M P 30037		ST	10.00 GPM	08/14/1980	SWSWSW	3	12N	55E	PI		GROUNDWATER	USA (DEPT OF INTERIOR BUREAU OF LAND MGMT)
42M C 30042		DM	11.00 GPM	10/27/1980	SWSWSW	8	24N	60E	RI		GROUNDWATER	YADON, CAROL J
42M C 30165		IN	60.00 GPM	06/02/1980	NWNWNE	8	22N	59E	RI		GROUNDWATER	SOUTH PARK INDUSTRIAL CENTER
42M C 30300		DM	6.00 GPM	10/29/1980	NENENW	4	9N	59E	FA		GROUNDWATER	BECK, DONALD L BECK, MERRI L KEIRLE, ERVIN H WEINREIS, EUGENE A WEINREIS, JOANNE M
42M C 30301		ST	12.00 GPM	10/29/1980	NENESW	4	9N	59E	FA		GROUNDWATER	BECK, DONALD L BECK, MERRI L KEIRLE, ERVIN H WEINREIS, EUGENE A WEINREIS, JOANNE M
42M C 30438		DM	5.00 GPM	11/21/1980	NESWNWSE	28	16N	55E	DW		GROUNDWATER	BAKER, BOB
42M C 30472		DM	30.00 GPM	11/24/1980	NWSWNW	21	23N	59E	RI		GROUNDWATER	RICHLAND VENTURES LLC

DEPARTMENT OF NATURAL RESOURCES AND CONSERVATION

YELLOWSTONE RIVER, BELOW POWDER RIVER

BASIN 42M

INDEX OF CLAIMS BY WATER RIGHT ID NUMBER

TRIB Values: MP= Manmade Pit, NP=Natural Pit, SD=Secondary Diversion, SI=Subirrigation, SP=Spring, WS=Waste & Seepage, UT=Unnamed Tributary;

POD Indicator: &=Only First POD Listed

WATER RIGHT ID Values: (D, U, W, X) = Adjudication, (C, K, P, Q, R) = New Appropriations, (M) = Water Reservations

WATER RIGHT ID	LATE CLAIM	USE	FLOW RATE	ENFORCEABLE PRIORITY DATE	POINT OF DIVERSION					TRIB	SOURCE NAME	OWNER NAME
					QTR	SEC	TWP	RGE	CN			
42M C 30611		DM	10.00 GPM	12/03/1980	SWSWSW	1	23N	59E	RI		GROUNDWATER	SEVERSON, CHRIS E SEVERSON, LINDA JO
42M C 30636		ST	35.00 GPM	11/19/1980	NENWNW	21	13N	51E	PI		GROUNDWATER	KUKOWSKI, CATHERINE F KUKOWSKI, PAUL
42M C 30739		ST	8.00 GPM	12/10/1980	SWNWSW	15	17N	58E	WI		GROUNDWATER	HUTCHINSON, BEVERLY HUTCHINSON, HEIDI
42M C 30743		ST	60.00 GPM	12/10/1980	NWNWSE	29	19N	59E	RI		GROUNDWATER	CANYON CREEK FOUR LLC
42M C 30744		ST	30.00 GPM	12/10/1980	SESWSW	14	20N	59E	RI		GROUNDWATER	LELAND, JOE K
42M C 30748		DM	10.00 GPM	11/13/1980	NWSWNE	34	22N	59E	RI		GROUNDWATER	LELAND, TAMRA N LELAND, TIMOTHY K
42M C 30766		DM	10.00 GPM	12/10/1980		33	20N	58E	RI		GROUNDWATER	MCPHERSON, APRIL MCPHERSON, CRAIG
42M C 30775		ST	8.00 GPM	12/12/1980	SWSWSE	15	18N	60E	WI		GROUNDWATER	DENOWH, MICHAEL G DENOWH, PAUL J GARTNER DENOWH ANGUS RANCH
42M C 30871		DM	50.00 GPM	04/30/1980	S2NE	32	23N	59E	RI		GROUNDWATER	RADKE, RANDALL R RADKE, SUZANN M
42M P 30923		IR		10/21/1980	SENESE	19	11N	57E	WI	UT	CABIN CREEK	NEMITZ, JOE NEMITZ, NADINE
42M P 30926		IR	5,000.00 GPM	11/26/1980	NESENE	29	13N	53E	PI		YELLOWSTONE RIVER	HOMESTEAD FARMS LLC
42M C 30951		DM	12.00 GPM	12/23/1980	SENESE	12	22N	58E	RI		GROUNDWATER	WOLFF, HELMUT & CAROLYN REVOCABLE LIVING TRUST
42M C 30964		DM	15.00 GPM	12/29/1980	NWSWSW	2	26N	58E	RI		GROUNDWATER	HARDY INVESTMENTS LP
42M C 30986		CM	70.00 GPM	11/17/1980	SESESE	5	22N	59E	RI		GROUNDWATER	GILBERT, JESSICA GILBERT, ROBERT A
42M C 30987		CM	70.00 GPM	11/17/1980	SESESE	5	22N	59E	RI		GROUNDWATER	GILBERT, JESSICA GILBERT, ROBERT A
42M C 31282		DM	8.00 GPM	01/19/1981	N2SESE	24	22N	58E	RI		GROUNDWATER	TOPP, JOSEPH
42M P 31303		IR	420.00 GPM	07/14/1980	NWSENE	31	23N	59E	RI		GROUNDWATER	SIDNEY COUNTRY CLUB
42M C 31326		ST	6.00 GPM	01/23/1981	SWNWNE	29	14N	59E	WI		GROUNDWATER	HALL, ELAINE G HALL, TERRY L

DEPARTMENT OF NATURAL RESOURCES AND CONSERVATION

YELLOWSTONE RIVER, BELOW POWDER RIVER

BASIN 42M

INDEX OF CLAIMS BY WATER RIGHT ID NUMBER

TRIB Values: MP= Manmade Pit, NP=Natural Pit, SD=Secondary Diversion, SI=Subirrigation, SP=Spring, WS=Waste & Seepage, UT=Unnamed Tributary;

POD Indicator: &=Only First POD Listed

WATER RIGHT ID Values: (D, U, W, X) = Adjudication, (C, K, P, Q, R) = New Appropriations, (M) = Water Reservations

WATER RIGHT ID	LATE CLAIM	USE	FLOW RATE	ENFORCEABLE PRIORITY DATE	POINT OF DIVERSION					TRIB	SOURCE NAME	OWNER NAME
					QTR	SEC	TWP	RGE	CN			
42M C 31329		DM	10.00 GPM	01/23/1981	SWS	ENW	3	20N	58E	RI	GROUNDWATER	PUST, MARILYN R PUST, STEPHEN G
42M C 31486		ST	12.00 GPM	11/25/1980	SE	SESE	12	17N	49E	MC	GROUNDWATER	GREEN, EARL INC
42M C 31559		ST	5.00 GPM	05/30/1980	NW	SE	11	14N	52E	DW	GROUNDWATER	FORNALL, SCOTT
42M C 31566		IN	60.00 GPM	06/02/1980	NW	NWNE	8	22N	59E	RI	GROUNDWATER	SOUTH PARK INDUSTRIAL CENTER
42M C 31663		DM	5.00 GPM	02/11/1981	NE	SWNE	25	22N	58E	RI	GROUNDWATER	DISHON, RICHARD D
42M C 31664		DM	8.00 GPM	02/11/1981	SW	SWNE	25	22N	58E	RI	GROUNDWATER	BATTY, BRANDON C BATTY, JULIE A
42M C 31666		DM	8.00 GPM	02/11/1981	N2	SWNE	25	22N	58E	RI	GROUNDWATER	DISHON, RICHARD D DISHON, VICTORIA A
42M C 31667		DM	4.00 GPM	02/11/1981	NW	NENE	25	22N	58E	RI	GROUNDWATER	HULFORD, GARY
42M C 31668		DM	8.00 GPM	02/11/1981	SW	SWNE	25	22N	58E	RI	GROUNDWATER	FOLLMER, PENNY FOLLMER, RICK
42M C 31821		ST	15.00 GPM	02/24/1981	SW	NWNW	17	22N	56E	RI	GROUNDWATER	REHBEIN, WILLIAM J
42M C 31822		ST	5.00 GPM	02/24/1981	SW	NW	9	15N	58E	DW	GROUNDWATER	GIBSON, REBECCA DYKES GIBSON, WILEY T
42M C 32007		ST	8.00 GPM	03/05/1981	SE	NW	12	10N	57E	FA	GROUNDWATER	TUNBY, MAURICE O FAMILY TRUST
42M C 32028		DM	15.00 GPM	03/02/1981	NW	NW	1	12N	54E	PI	GROUNDWATER	ULRICH, DONALD R ULRICH, KURT D
42M C 32029		ST	4.00 GPM	03/03/1981	NE	NENE	12	9N	58E	FA	GROUNDWATER	GONSIOROSKI, STEPHEN R
42M C 32171		DM	20.00 GPM	03/17/1981	NW	NENE	12	22N	58E	RI	GROUNDWATER	JOHNS, RICHARD JOHNS, SOLANA
42M C 32428		ST	5.00 GPM	04/01/1981	NE	SENE	24	25N	58E	RI	GROUNDWATER	HUNTER, JAMES W
42M C 32458		ST	25.00 GPM	03/02/1981	SW	NENW	11	12N	54E	PI	GROUNDWATER	ULRICH, DONALD R ULRICH, KURT D
42M C 32537		ST	14.00 GPM	04/06/1981	NW	SWNW	31	20N	53E	DW	GROUNDWATER	OAKLAND, CHAD
42M C 32552		DM	10.00 GPM	04/08/1981	NW	SWSW	18	22N	60E	RI	GROUNDWATER	OCONNOR, RICHARD K OCONNOR, WAVA

DEPARTMENT OF NATURAL RESOURCES AND CONSERVATION

YELLOWSTONE RIVER, BELOW POWDER RIVER

BASIN 42M

INDEX OF CLAIMS BY WATER RIGHT ID NUMBER

TRIB Values: MP= Manmade Pit, NP=Natural Pit, SD=Secondary Diversion, SI=Subirrigation, SP=Spring, WS=Waste & Seepage, UT=Unnamed Tributary;

POD Indicator: &=Only First POD Listed

WATER RIGHT ID Values: (D, U, W, X) = Adjudication, (C, K, P, Q, R) = New Appropriations, (M) = Water Reservations

WATER RIGHT ID	LATE CLAIM	USE	FLOW RATE	ENFORCEABLE PRIORITY DATE	POINT OF DIVERSION					TRIB	SOURCE NAME	OWNER NAME
					QTR	SEC	TWP	RGE	CN			
42M C 32640		DM	10.00 GPM	04/14/1981	NESWNE	34	22N	59E	RI		GROUNDWATER	HARRELL, JORDAN L LELAND, TAMRA N LELAND, TIMOTHY K
42M C 32649		ST	25.00 GPM	04/14/1981	NWSWSE	10	18N	52E	DW		GROUNDWATER	HAGEN, DARREN
42M P 32655		ST	6.00 GPM	04/14/1981	SWNWNE	15	11N	56E	PI		GROUNDWATER	USA (DEPT OF INTERIOR BUREAU OF LAND MGMT)
42M C 32719		DM	8.00 GPM	04/20/1981	SWSE	1	16N	55E	DW		GROUNDWATER	QUINN, CARLENA QUINN, EDWARD
42M C 32755		ST	5.00 GPM	04/21/1981	NWNESE	26	15N	58E	DW		GROUNDWATER	REICH, JEREMY D
42M C 32789		ST	5.50 GPM	04/24/1981	SWSWNW	4	15N	52E	DW		GROUNDWATER	LILES, KENNETH INC
42M C 32888		CM	50.00 GPM	08/03/1982	NWNWNE	34	16N	55E	DW		GROUNDWATER	PINNACLE ESTATES OF GLENDIVE LLC
42M C 32902		ST	7.00 GPM	05/01/1981	NWNWNE	26	16N	51E	DW		GROUNDWATER	EDWARDS, LYLE INC
42M C 32938		DM	20.00 GPM	05/07/1981	SESESW	12	23N	58E	RI		GROUNDWATER	FELICIANO, DONALD L
42M P 32939		IR	650.00 GPM	05/07/1981	SWNENW	30	19N	58E	RI		YELLOWSTONE RIVER	ROBERTS, DAVID C ROBERTS, TERRILYN K
42M C 32944		CM	10.00 GPM	05/07/1981	NESENW	8	22N	56E	RI		GROUNDWATER	THIESSEN FAMILY TRUST THIESSEN, JILL THIESSEN, RUSSELL D
42M P 32981		IR	1,000.00 GPM	05/11/1981	E2NWSW	33	16N	55E	DW		UPPER SEVENMILE CREEK	ORCUTT, CARMEN M ORCUTT, TRACY K
42M C 33054		ST	8.00 GPM	04/01/1981	SESWSE	15	25N	58E	RI		GROUNDWATER	HUNTER, JAMES W HUNTER, RHONDA H
42M C 33058		DM	6.00 GPM	03/20/1981	SESWNE	32	21N	55E	DW		GROUNDWATER	BULLER, JANICE R REVOCABLE TRUST
42M C 33059		DM	6.00 GPM	03/20/1981	SESWNE	32	21N	55E	DW		GROUNDWATER	BULLER, JANICE R REVOCABLE TRUST
42M C 33060		DM	8.00 GPM	03/20/1981	SWSWNW	8	19N	53E	DW		GROUNDWATER	OAKLAND, CHAD
42M C 33061		DM	5.00 GPM	03/26/1981	NWNENW	19	23N	58E	RI		GROUNDWATER	LARSON, MERLYN D LARSON, ROSEMARY
42M C 33062		DM	10.00 GPM	03/26/1981	NWNENW	19	23N	58E	RI		GROUNDWATER	LARSON, MERLYN D LARSON, ROSEMARY
42M C 33071		ST	10.00 GPM	11/26/1980	NENWNE	8	23N	56E	RI		GROUNDWATER	HIER, MICHAEL F HIER, RICHARD T

DEPARTMENT OF NATURAL RESOURCES AND CONSERVATION

YELLOWSTONE RIVER, BELOW POWDER RIVER

BASIN 42M

INDEX OF CLAIMS BY WATER RIGHT ID NUMBER

TRIB Values: MP= Manmade Pit, NP=Natural Pit, SD=Secondary Diversion, SI=Subirrigation, SP=Spring, WS=Waste & Seepage, UT=Unnamed Tributary;

POD Indicator: &=Only First POD Listed

WATER RIGHT ID Values: (D, U, W, X) = Adjudication, (C, K, P, Q, R) = New Appropriations, (M) = Water Reservations

WATER RIGHT ID	LATE CLAIM	USE	FLOW RATE	ENFORCEABLE PRIORITY DATE	POINT OF DIVERSION					TRIB	SOURCE NAME	OWNER NAME
					QTR	SEC	TWP	RGE	CN			
42M P 33329		IR	800.00 GPM	04/06/1981	SWSESW	22	12N	51E	PI		GROUNDWATER	STRASHEIM, LINDA J
42M P 33330		ST	1,215.00 GPM	04/06/1981	NESWSE	1	12N	52E	PI		GROUNDWATER	MATHIASON, DUSTIN I MATHIASON, ELIZABETH R
42M P 33333		IR	1,200.00 GPM	04/29/1981	SEWSE	21	12N	51E	PI		GROUNDWATER	UNRUH, DIANE UNRUH, WILLARD
42M P 33334		IR	600.00 GPM	05/05/1981	SESWNE	9	12N	54E	PI		GROUNDWATER	HOFFER, DELBERT D
42M C 33411		ST	5.00 GPM	04/24/1981	NESENE	31	13N	58E	WI		GROUNDWATER	KAHL, CHARLES L
42M C 33416		DM	25.00 GPM	06/01/1981	NWNENW	21	22N	59E	RI		GROUNDWATER	T D P LLC
42M C 33417		DM	10.00 GPM	06/01/1981	NWNWSW	30	21N	59E	RI		GROUNDWATER	RASMUSSEN, ALICE RASMUSSEN, MERLE
42M C 33418		IN	10.00 GPM	06/01/1981	SESE	18	22N	60E	RI		GROUNDWATER	SHELL OIL CO
42M C 33468		ST	20.00 GPM	06/02/1981	SEWSE	36	25N	58E	RI		GROUNDWATER	MONTANA STATE BOARD OF LAND COMMISSIONERS
42M C 33469		ST	3.00 GPM	06/02/1981	NWSWSW	17	24N	59E	RI		GROUNDWATER	PREWITT TRUST
42M C 33472		ST	10.00 GPM	06/25/1981	SEWNNW	30	21N	57E	RI		GROUNDWATER	MONTANA STATE BOARD OF LAND COMMISSIONERS
42M C 33542		ST	11.00 GPM	04/21/1981	SENE	6	23N	58E	RI		GROUNDWATER	DYNNESON, CARL T DYNNESON, LINDSEY L
42M C 33658		DM	20.00 GPM	06/09/1981	NENW	1	12N	54E	PI		GROUNDWATER	ULRICH, DONALD R ULRICH, KURT D
42M C 33674		DM	6.00 GPM	06/10/1981	NESWNE	11	21N	58E	RI		GROUNDWATER	BAKKEN INC
42M C 33675		DM	30.00 GPM	06/10/1981	SWSESW	2	21N	58E	RI		GROUNDWATER	BAKKEN INC
42M C 33722		DM	20.00 GPM	06/12/1981	SWNENW	32	16N	55E	DW		GROUNDWATER	MITCHELL, JEAN MITCHELL, TERRANCE
42M C 33815		DM	15.00 GPM	06/16/1981	SWSESW	32	23N	59E	RI		GROUNDWATER	HARALSON, GLORIA K
42M C 33816		DM	30.00 GPM	06/16/1981	E2NW	34	16N	55E	DW		GROUNDWATER	PETERS, MARY A
42M P 33842		ST	10.00 GPM	12/16/1980	SWNESW	35	12N	55E	PI		GROUNDWATER	LOG CABIN RANCH LLP
42M C 33847		DM	10.00 GPM	06/17/1981	S2SENE	1	22N	57E	RI		GROUNDWATER	BUEHNER, CHARLEY
42M C 33861		ST	12.00 GPM	03/26/1981	NENWSE	33	24N	55E	RI		GROUNDWATER	HIER, MICHAEL F HIER, RICHARD T
42M C 33979		DM	35.00 GPM	06/19/1981	NWNW	34	16N	55E	DW		GROUNDWATER	CHOUINARD, BRUCE L
42M C 33994		ST	10.00 GPM	06/22/1981	SWSWNE	28	17N	51E	DW		GROUNDWATER	EATON, FRANK & SONS

DEPARTMENT OF NATURAL RESOURCES AND CONSERVATION

YELLOWSTONE RIVER, BELOW POWDER RIVER

BASIN 42M

INDEX OF CLAIMS BY WATER RIGHT ID NUMBER

TRIB Values: MP= Manmade Pit, NP=Natural Pit, SD=Secondary Diversion, SI=Subirrigation, SP=Spring, WS=Waste & Seepage, UT=Unnamed Tributary;

POD Indicator: &=Only First POD Listed

WATER RIGHT ID Values: (D, U, W, X) = Adjudication, (C, K, P, Q, R) = New Appropriations, (M) = Water Reservations

WATER RIGHT ID	LATE CLAIM	USE	FLOW RATE	ENFORCEABLE PRIORITY DATE	POINT OF DIVERSION					TRIB	SOURCE NAME	OWNER NAME
					QTR	SEC	TWP	RGE	CN			
42M C 34007		DM	8.00 GPM	06/23/1981	SWNE	35	16N	56E	DW		GROUNDWATER	ATWELL, RUSSELL J ATWELL, TRACIA R
42M C 34039		CM	10.00 GPM	06/15/1981	NWNWNW	26	20N	57E	RI		GROUNDWATER	WESTMORELAND SAVAGE MINING LLC
42M C 34100		DM	15.00 GPM	06/20/1981	NWNENW	6	22N	59E	RI		GROUNDWATER	HOGGARTH, RENAE E HOGGARTH, VERNON W
42M C 34102		DM	15.00 GPM	06/29/1981	SWNW	10	16N	55E	DW		GROUNDWATER	DYBA, VAL G
42M P 34204		FW		06/11/1981	W2SE	1	16N	59E	WI	UT	UNNAMED TRIBUTARY OF SOUTH FORK COTTONWOOD CREEK	CHAFFEE LAND CO LLC
42M P 34205		ST	10.00 GPM	06/01/1981	SENE	7	11N	56E	PI		GROUNDWATER	LOG CABIN RANCH LLP
42M C 34276		ST	5.00 GPM	07/01/1981	SWSWNE	16	13N	50E	PI		GROUNDWATER	MONTANA STATE BOARD OF LAND COMMISSIONERS
42M C 34277		ST	5.00 GPM	07/01/1981	NWNESE	36	13N	50E	PI		GROUNDWATER	MONTANA STATE BOARD OF LAND COMMISSIONERS
42M C 34278		ST	4.00 GPM	07/01/1981	SESWSE	13	12N	54E	PI		GROUNDWATER	MONTANA STATE BOARD OF LAND COMMISSIONERS
42M C 34279		ST	10.00 GPM	07/01/1981	SWSWNE	16	12N	52E	PI		GROUNDWATER	MONTANA STATE BOARD OF LAND COMMISSIONERS
42M C 34284		DM	12.00 GPM	07/06/1981	NENE	25	16N	55E	DW		GROUNDWATER	OELLERMANN, MATTHEW
42M C 34327		DM	8.00 GPM	07/10/1981	SENWSW	29	16N	56E	DW		GROUNDWATER	CULLINAN, PAT
42M C 34344		DM	15.00 GPM	07/13/1981	NENWNE	19	13N	53E	PI		GROUNDWATER	HELMUTH, JOSH A HELMUTH, PINEY R NIELSEN, WILLIAM C NIELSON, JENNIFER M
42M C 34345		DM	5.00 GPM	07/13/1981	SE	4	23N	59E	RI		GROUNDWATER	CUNDIFF, BILL
42M C 34346		CM	20.00 GPM	07/13/1981	SENWNW	32	23N	59E	RI		GROUNDWATER	RICHLAND COUNTY FAIRGROUNDS
42M C 34650		DM	12.00 GPM	07/15/1981	NE	10	22N	58E	RI		GROUNDWATER	MAY, JOSEPH
42M C 34698		DM	20.00 GPM	06/01/1981	NWNWSE	5	12N	54E	PI		GROUNDWATER	GIBBS, LAURIE A GIBBS, TIMOTHY J HAIDLE, FRED R
42M C 34746		DM	20.00 GPM	07/01/1981	SESESE	33	24N	59E	RI		GROUNDWATER	STONEWALL PROPERTY HOLDINGS LLC
42M C 34749		DM	15.00 GPM	06/05/1981	SESESE	30	21N	54E	DW		GROUNDWATER	SENNER, JACQUELINE S SENNER, RODNEY O SETTERSTROM, LISA SETTERSTROM, RACQUELLE

DEPARTMENT OF NATURAL RESOURCES AND CONSERVATION

YELLOWSTONE RIVER, BELOW POWDER RIVER

BASIN 42M

INDEX OF CLAIMS BY WATER RIGHT ID NUMBER

TRIB Values: MP= Manmade Pit, NP=Natural Pit, SD=Secondary Diversion, SI=Subirrigation, SP=Spring, WS=Waste & Seepage, UT=Unnamed Tributary;

POD Indicator: &=Only First POD Listed

WATER RIGHT ID Values: (D, U, W, X) = Adjudication, (C, K, P, Q, R) = New Appropriations, (M) = Water Reservations

WATER RIGHT ID	LATE CLAIM	USE	FLOW RATE	ENFORCEABLE PRIORITY DATE	POINT OF DIVERSION					TRIB	SOURCE NAME	OWNER NAME
					QTR	SEC	SEC	TWP	RGE			
42M C 34766		ST	10.00 GPM	07/02/1981	SESENE	27	23N	56E	RI		GROUNDWATER	PREVOST RANCH INC
42M C 34830		ST	5.00 GPM	07/28/1981	NESE	31	15N	50E	PI		GROUNDWATER	FULFORD, JAMES M REVOCABLE TRUST 3-3-1976
42M C 34881		ST	7.00 GPM	08/03/1981	SESESWSE	1	24N	59E	RI		GROUNDWATER	YOUNG, LOREN INC
42M C 34888		ST	10.00 GPM	03/19/1981	SWSWNW	4	15N	52E	DW		GROUNDWATER	LILES, KENNETH INC
42M C 34890		CM	30.00 GPM	04/06/1981	NENENW	34	16N	55E	DW		GROUNDWATER	SHADY HAVENS LLC
42M C 34898		ST	14.00 GPM	05/08/1981	NWNWNW	17	15N	55E	DW		GROUNDWATER	JOHNSON, AMANDA JOHNSON, JESS
42M C 34902		DM	25.00 GPM	07/27/1981	NESWNW	10	24N	59E	RI		GROUNDWATER	PREWITT TRUST
42M C 35007		DM	6.00 GPM	08/04/1981	SWNWSE	8	17N	59E	WI		GROUNDWATER	NIELSEN-MILNE, JOETTE WEYER, TRACY J
42M C 35019		CM	30.00 GPM	08/05/1981	SWSESW	25	22N	58E	RI		GROUNDWATER	CORCORAN PROPERTIES LLP
42M C 35022		DM	10.00 GPM	08/05/1981	NESESE	1	23N	57E	RI		GROUNDWATER	WYMAN, GREGORY W WYMAN, PEGGY
42M C 35039		DM	8.00 GPM	08/06/1981	SENE	35	16N	56E	DW		GROUNDWATER	ATWELL, RUSSELL J ATWELL, SUSAN J
42M C 35103		DM	50.00 GPM	08/12/1981	SESESW	8	15N	55E	DW		GROUNDWATER	NORMAN, MARCELLA I NORMAN, MERVLE H
42M C 35112		DM	5.00 GPM	08/12/1981	SWSW	16	12N	51E	PI		GROUNDWATER	ROBERTSON, RANDY E
42M C 35219		DM	10.00 GPM	06/17/1981	SWSESW	18	23N	58E	RI		GROUNDWATER	LARSON, CHRIS C LARSON, MICHELLE R
42M C 35264		DM	7.00 GPM	08/17/1981	SWSWSE	8	25N	59E	RI		GROUNDWATER	UMBACK, DONNA UMBACK, RANDY
42M C 35286		ST	2.00 GPM	08/07/1981	NWSWSW	20	17N	54E	DW		GROUNDWATER	SCHIPMAN, NANCY WARD, CYNTHIA L
42M C 35336		ST	2.00 GPM	07/09/1981	NWNW	1	12N	54E	PI		GROUNDWATER	ULRICH, DONALD R ULRICH, JUDITH D ULRICH, JUDY D ULRICH, KURT D
42M C 35394		ST	40.00 GPM	08/21/1981	NESESE	8	25N	58E	RI		GROUNDWATER	CAYKO, RHONDA F CAYKO, TIMOTHY L

DEPARTMENT OF NATURAL RESOURCES AND CONSERVATION

YELLOWSTONE RIVER, BELOW POWDER RIVER

BASIN 42M

INDEX OF CLAIMS BY WATER RIGHT ID NUMBER

TRIB Values: MP= Manmade Pit, NP=Natural Pit, SD=Secondary Diversion, SI=Subirrigation, SP=Spring, WS=Waste & Seepage, UT=Unnamed Tributary;

POD Indicator: &=Only First POD Listed

WATER RIGHT ID Values: (D, U, W, X) = Adjudication, (C, K, P, Q, R) = New Appropriations, (M) = Water Reservations

WATER RIGHT ID	LATE CLAIM	USE	FLOW RATE	ENFORCEABLE PRIORITY DATE	POINT OF DIVERSION					TRIB	SOURCE NAME	OWNER NAME
					QTR	SEC	TWP	RGE	CN			
42M P 35429		IN	600.00 GPM	06/15/1981	NENWSW	27	20N	57E	RI	UT	GARDEN COULEE	WESTMORELAND SAVAGE MINING LLC
42M P 35430		SC	600.00 GPM	06/15/1981	NWSWSE	22	20N	57E	RI	UT	PEABODY COULEE	WESTMORELAND SAVAGE MINING LLC
42M P 35431		IN	600.00 GPM	06/15/1981	NWSWSW	23	20N	57E	RI	UT	PEABODY COULEE	WESTMORELAND SAVAGE MINING LLC
42M P 35433		IR	1,500.00 GPM	05/29/1981	NWNENW	29	20N	58E	RI		DUNLAP CREEK	BUXBAUM, ANTIONETTE F VERHASSELT, SIGNE
42M C 35436		DM	5.00 GPM	08/07/1981	NWSWSW	20	17N	54E	DW		GROUNDWATER	SCHIPMAN, NANCY WARD, CYNTHIA L
42M C 35497		ST	5.00 GPM	08/26/1981	NENENW	14	24N	57E	RI		GROUNDWATER	SALSBURY, LLOYD
42M C 35577		ST	10.00 GPM	09/01/1981	SWSESW	24	19N	52E	DW		GROUNDWATER	CUMMINGS RAYMOND J LIVING TRUST U/A 10/12/11
42M C 35624		DM	5.00 GPM	08/21/1981	SWSW	28	23N	59E	RI		GROUNDWATER	CHRISTIANSON, JAMES C
42M C 35711		DM	4.00 GPM	09/08/1981	SWSESW	10	25N	59E	RI		GROUNDWATER	JOHNSON, JUDITH A REVOCABLE LIVING TRUST JOHNSON, WARREN E REVOCABLE LIVING TRUST
42M C 35856		DM	25.00 GPM	09/14/1981	NWNWNE	17	15N	55E	DW		GROUNDWATER	ADAMSON, CLAUDE E ADAMSON, KAREN L
42M C 35893		ST	20.00 GPM	09/09/1981	NWNWSW	1	13N	53E	DW		GROUNDWATER	WANG, DEAN WANG, KAREN R
42M C 35925		IR	75.00 GPM	07/13/1981	SESWNW	16	12N	51E	PI		GROUNDWATER	WAPLES, RUSSELL P WAPLES, SUSAN H
42M C 35926		DM	4.00 GPM	07/10/1981	NWSESE	27	16N	49E	PI		GROUNDWATER	US BAR RANCH INC
42M C 35927		ST	2.00 GPM	07/09/1981	NENW	1	12N	54E	PI		GROUNDWATER	ULRICH, DONALD R ULRICH, JUDITH D ULRICH, JUDY D ULRICH, KURT D
42M C 35937		DM	12.00 GPM	09/16/1981	SWSWNE	15	25N	57E	RI		GROUNDWATER	LEWIS, RICHARD B
42M C 35947		DM	30.00 GPM	09/10/1981	NWSESE	31	16N	55E	DW		GROUNDWATER	DESAYE, GRANT DESAYE, SYLVIA D
42M C 36065		ST	1.50 GPM	09/23/1981	SWSENE	36	23N	58E	RI		GROUNDWATER	MONTANA STATE BOARD OF LAND COMMISSIONERS
42M C 36201		ST	5.00 GPM	09/23/1981	SENE	26	18N	50E	DW		GROUNDWATER	REEVES, THOMAS F
42M P 36242		IR	850.00 GPM	09/16/1981	NWSWNW	31	10N	59E	FA		CABIN CREEK, MIDDLE FORK	WYRICK, DON LIVING TRUST

DEPARTMENT OF NATURAL RESOURCES AND CONSERVATION

YELLOWSTONE RIVER, BELOW POWDER RIVER

BASIN 42M

INDEX OF CLAIMS BY WATER RIGHT ID NUMBER

TRIB Values: MP= Manmade Pit, NP=Natural Pit, SD=Secondary Diversion, SI=Subirrigation, SP=Spring, WS=Waste & Seepage, UT=Unnamed Tributary;

POD Indicator: &=Only First POD Listed

WATER RIGHT ID Values: (D, U, W, X) = Adjudication, (C, K, P, Q, R) = New Appropriations, (M) = Water Reservations

WATER RIGHT ID	LATE CLAIM	USE	FLOW RATE	ENFORCEABLE PRIORITY DATE	QTR	POINT OF DIVERSION				TRIB	SOURCE NAME	OWNER NAME
						SEC	TWP	RGE	CN			
42M C 36262		DM	15.00 GPM	07/28/1981	SE	21	12N	51E	PI		GROUNDWATER	ROEHL, BETTY LOU ROEHL, LEONARD
42M C 36263		DM	15.00 GPM	07/28/1981	SE	21	12N	51E	PI		GROUNDWATER	ROEHL, BETTY LOU ROEHL, LEONARD
42M C 36264		DM	20.00 GPM	07/28/1981	SE	21	12N	51E	PI		GROUNDWATER	VARNER, CAROL E VARNER, MARVIN S
42M C 36265		DM	20.00 GPM	07/28/1981	SE	16	12N	51E	PI		GROUNDWATER	VARNER, CAROL E VARNER, MARVIN S
42M C 36266		DM	20.00 GPM	07/28/1981	SE	16	12N	51E	PI		GROUNDWATER	VARNER, CAROL E VARNER, MARVIN S
42M C 36267		DM	10.00 GPM	07/28/1981	SE	21	12N	51E	PI		GROUNDWATER	EAYRS, PAUL R LASSLE, FAYE C LASSLE, JORDAN L RHINEHART EAYRS, KELSEY ROEHL, BETTY LOU ROEHL, LEONARD VARNER, CAROL E VARNER, MARVIN S
42M C 36269		DM	10.00 GPM	07/28/1981	SE	21	12N	51E	PI		GROUNDWATER	SMITH, CODY SMITH, MARNIE
42M C 36270		DM	10.00 GPM	07/28/1981	SW	16	12N	51E	PI		GROUNDWATER	SHARP, BLAINE M SHARP, WILLIAM M
42M C 36275		DM	24.00 GPM	10/01/1981	NENENE	22	23N	57E	RI		GROUNDWATER	LARSON, TERESA
42M C 36310		ST	20.00 GPM	09/30/1981	NENWSW	35	25N	59E	RI		GROUNDWATER	SUNDHEIM, S & C TRUST SUNDHEIM, STERLING
42M C 36419		IN	20.00 GPM	10/06/1981	NENW	30	16N	56E	DW		GROUNDWATER	STROUD, BETTY STROUD, TERRY
42M C 36451		DM	10.00 GPM	07/28/1981	SE	16	12N	51E	PI		GROUNDWATER	FUHRMAN, FLOYD R FUHRMAN, SARAH A
42M C 36516		DM	8.00 GPM	10/13/1981	N2NESW	8	23N	57E	RI		GROUNDWATER	SAWYER, BERTRAND J

DEPARTMENT OF NATURAL RESOURCES AND CONSERVATION

YELLOWSTONE RIVER, BELOW POWDER RIVER

BASIN 42M

INDEX OF CLAIMS BY WATER RIGHT ID NUMBER

TRIB Values: MP= Manmade Pit, NP=Natural Pit, SD=Secondary Diversion, SI=Subirrigation, SP=Spring, WS=Waste & Seepage, UT=Unnamed Tributary;

POD Indicator: &=Only First POD Listed

WATER RIGHT ID Values: (D, U, W, X) = Adjudication, (C, K, P, Q, R) = New Appropriations, (M) = Water Reservations

WATER RIGHT ID	LATE CLAIM	USE	FLOW RATE	ENFORCEABLE PRIORITY DATE	POINT OF DIVERSION					TRIB	SOURCE NAME	OWNER NAME
					QTR	SEC	TWP	RGE	CN			
42M C 36600		ST	98.00 GPM	09/30/1981	NWNWSW	35	25N	59E	RI		GROUNDWATER	SUNDHEIM, S & C TRUST SUNDHEIM, STERLING
42M C 36671		DM	18.00 GPM	10/15/1981	NWNENE	9	21N	58E	RI		GROUNDWATER	HUTCHENS, BOBBY J HUTCHENS, VICKY L
42M C 36672		MD	10.00 GPM	10/15/1981	SESESW	5	21N	56E	RI		GROUNDWATER	THIESSEN INC
42M C 36803		DM	10.00 GPM	09/02/1981	SW	16	12N	51E	PI		GROUNDWATER	ESSEN, DREW
42M C 36804		DM	20.00 GPM	09/03/1981	SW	21	12N	51E	PI		GROUNDWATER	LINE, ANTHONY R LINE, VICKIE R
42M P 36939		ST		10/13/1981		6	13N	59E	WI	UT	GLENDIVE CREEK	BEACH, KADIE J LAUF, JACK
42M C 36967		DM	10.00 GPM	09/30/1981	NESWSE	18	14N	59E	WI		GROUNDWATER	HAY CREEK RANCH INC
42M C 36971		ST	10.00 GPM	10/13/1981	SESWNW	22	12N	53E	PI		GROUNDWATER	SACKMAN-MORAST INC
42M C 37094		DM	10.00 GPM	11/02/1981	NWSWNE	1	22N	57E	RI		GROUNDWATER	DEMARY, MAX B
42M C 37104		ST	50.00 GPM	01/19/1982	NESWSW	8	15N	58E	DW		GROUNDWATER	FERGUSON, CODY L
42M P 37112		ST		11/11/1981	NWSENE	20	15N	58E	DW	UT	KRUG CREEK	MONTANA STATE BOARD OF LAND COMMISSIONERS
42M C 37331		DM	10.00 GPM	11/05/1981	SESWSE	2	22N	57E	RI		GROUNDWATER	GOSS, JAMES D
42M C 37391		ST	8.00 GPM	10/06/1981	NENW	13	25N	59E	RI		GROUNDWATER	GO CAPITAL LLC
42M C 37451		ST	4.00 GPM	11/09/1981	SENESE	16	20N	55E	DW		GROUNDWATER	MONTANA STATE BOARD OF LAND COMMISSIONERS
42M C 37452		ST	5.00 GPM	11/09/1981	SESWSW	30	20N	53E	DW		GROUNDWATER	MONTANA STATE BOARD OF LAND COMMISSIONERS
42M C 37453		ST	1.00 GPM	11/09/1981	SWSWNE	34	21N	55E	DW		GROUNDWATER	MONTANA STATE BOARD OF LAND COMMISSIONERS
42M C 37477		ST	3.00 GPM	11/09/1981	SESESW	14	22N	58E	RI		GROUNDWATER	MONTANA STATE BOARD OF LAND COMMISSIONERS
42M C 37478		ST	7.00 GPM	11/09/1981	NENWNW	7	21N	57E	RI		GROUNDWATER	MONTANA STATE BOARD OF LAND COMMISSIONERS
42M C 37479		ST	6.00 GPM	11/09/1981	SWSWSE	36	22N	56E	RI		GROUNDWATER	MONTANA STATE BOARD OF LAND COMMISSIONERS
42M C 37480		DM	10.00 GPM	11/09/1981	SESESE	36	23N	59E	RI		GROUNDWATER	MONTANA STATE BOARD OF LAND COMMISSIONERS
42M C 37481		ST	10.00 GPM	11/09/1981	SWSENW	36	25N	58E	RI		GROUNDWATER	MONTANA STATE BOARD OF LAND COMMISSIONERS
42M C 37482		ST	20.00 GPM	11/09/1981	SENWSW	16	24N	58E	RI		GROUNDWATER	MONTANA STATE BOARD OF LAND COMMISSIONERS
42M C 37483		ST	3.00 GPM	11/09/1981	NWNENW	36	24N	58E	RI		GROUNDWATER	MONTANA STATE BOARD OF LAND COMMISSIONERS
42M C 37484		ST	3.00 GPM	11/09/1981	NWSESW	16	24N	58E	RI		GROUNDWATER	MONTANA STATE BOARD OF LAND COMMISSIONERS
42M C 37485		ST	10.00 GPM	11/09/1981	SENESE	36	25N	56E	RI		GROUNDWATER	MONTANA STATE BOARD OF LAND COMMISSIONERS
42M C 37486		ST	2.00 GPM	11/09/1981	SESESE	36	22N	59E	RI		GROUNDWATER	MONTANA STATE BOARD OF LAND COMMISSIONERS

DEPARTMENT OF NATURAL RESOURCES AND CONSERVATION

YELLOWSTONE RIVER, BELOW POWDER RIVER

BASIN 42M

INDEX OF CLAIMS BY WATER RIGHT ID NUMBER

TRIB Values: MP= Manmade Pit, NP=Natural Pit, SD=Secondary Diversion, SI=Subirrigation, SP=Spring, WS=Waste & Seepage, UT=Unnamed Tributary;

POD Indicator: &=Only First POD Listed

WATER RIGHT ID Values: (D, U, W, X) = Adjudication, (C, K, P, Q, R) = New Appropriations, (M) = Water Reservations

WATER RIGHT ID	LATE CLAIM	USE	FLOW RATE	ENFORCEABLE PRIORITY DATE	POINT OF DIVERSION					TRIB	SOURCE NAME	OWNER NAME
					QTR	SEC	TWP	RGE	CN			
42M C 37487		ST	10.00 GPM	11/09/1981	SESESW	36	21N	57E	RI		GROUNDWATER	MONTANA STATE BOARD OF LAND COMMISSIONERS
42M C 37551		ST	5.00 GPM	11/09/1981	NWSWNE	16	9N	59E	FA		GROUNDWATER	MONTANA STATE BOARD OF LAND COMMISSIONERS
42M C 37601		ST	8.00 GPM	11/10/1981	NESESE	4	19N	60E	RI		GROUNDWATER	BERZEL, JOE M
42M C 37610		CM	30.00 GPM	11/12/1981	SESESW	14	22N	59E	RI		GROUNDWATER	FIKE, LARRY L TRUST DTD 02/13/2018
42M P 37677		FW		04/16/1979	NENWNE	10	15N	58E	DW	UT	BOX ELDER CREEK	MONTANA STATE BOARD OF LAND COMMISSIONERS
42M C 37716		DM	10.00 GPM	11/17/1981	NWNWNW	13	23N	58E	RI		GROUNDWATER	JOHNSON, RUSSELL H JOHNSON, SANDRA S MATHERN, TARA
42M C 37719		ST	3.00 GPM	11/17/1981	SENWSW	31	17N	59E	WI		GROUNDWATER	AMUNRUD, BRENT R
42M C 37726		DM	15.00 GPM	10/29/1981	NWSWNW	20	20N	53E	DW		GROUNDWATER	NELSON, RUSSELL A
42M C 37727		DM	20.00 GPM	10/14/1981	NWSWNW	20	18N	57E	DW		GROUNDWATER	MBA CONSULTANTS
42M C 37730		DM	10.00 GPM	11/02/1981	SESESW	21	24N	56E	RI		GROUNDWATER	HILL, ELAINE L HILL, WILBUR W
42M C 37770		ST	4.00 GPM	11/18/1981	NWSW	29	18N	60E	WI		GROUNDWATER	DENOWH, MICHAEL G DENOWH, PAUL J GARTNER DENOWH ANGUS RANCH
42M P 38072		IR	250.00 GPM	03/20/1981	NENESE	35	24N	55E	RI	UT	UNNAMED TRIBUTARY OF WEST FORK THREE BUTTES CREEK	HILL, SHARON K LIVING TRUST HILL, SHARON K MARITAL TRUST
42M C 38146		DM	25.00 GPM	11/25/1981	SWSWSW	33	16N	55E	DW		GROUNDWATER	DSCHAAK, SHEILA
42M P 38348		ST		12/01/1981	NENWNW	6	15N	58E	DW		BOX ELDER CREEK	ANDERSON, DEBORAH ANDERSON, DONALD
42M C 38415		DM	10.00 GPM	12/03/1981	SENENW	9	22N	59E	RI		GROUNDWATER	PETERSON, GAIL
42M C 38445		ST	20.00 GPM	12/07/1981	SWSWSE	11	23N	56E	RI		GROUNDWATER	DMC NEVINS TRUST
42M C 38575		LG	25.00 GPM	12/11/1981	SESWSE	16	12N	51E	PI		GROUNDWATER	TERRY, TOWN OF
42M C 38592		ST	40.00 GPM	12/11/1981	N2NWNE	36	22N	58E	RI		GROUNDWATER	MCDONALD, DAVID MCDONALD, JOY LYN
42M P 38639		IR	1,132.00 GPM	12/18/1981	NWSESE	6	14N	55E	DW	UT	YELLOWSTONE RIVER	RAU, DONALD RAU, VICKY
42M C 38652		ST	4.00 GPM	12/21/1981	SENWSE	12	22N	55E	RI		GROUNDWATER	BACKES, KENNETH MICHAEL

DEPARTMENT OF NATURAL RESOURCES AND CONSERVATION

YELLOWSTONE RIVER, BELOW POWDER RIVER

BASIN 42M

INDEX OF CLAIMS BY WATER RIGHT ID NUMBER

TRIB Values: MP= Manmade Pit, NP=Natural Pit, SD=Secondary Diversion, SI=Subirrigation, SP=Spring, WS=Waste & Seepage, UT=Unnamed Tributary;

POD Indicator: &=Only First POD Listed

WATER RIGHT ID Values: (D, U, W, X) = Adjudication, (C, K, P, Q, R) = New Appropriations, (M) = Water Reservations

WATER RIGHT ID	LATE CLAIM	USE	FLOW RATE	ENFORCEABLE PRIORITY DATE	POINT OF DIVERSION					TRIB	SOURCE NAME	OWNER NAME
					QTR	SEC	TWP	RGE	CN			
42M C 38661		DM	12.00 GPM	12/21/1981	NENWNE	18	24N	60E	RI		GROUNDWATER	GARDNER, JERRY J GARDNER, SHARON
42M C 38662		DM	10.00 GPM	12/21/1981	SENWSW	22	21N	54E	DW		GROUNDWATER	HOLZWORTH FAMILY TRUST
42M C 38666		DM	15.00 GPM	12/21/1981	NWNWNW	7	22N	59E	RI		GROUNDWATER	BRODHEAD, JULIE A BRODHEAD, MARK
42M C 38753		DM	15.00 GPM	12/24/1981	NWNESW	18	22N	60E	RI		GROUNDWATER	SCHEETZ, DREW
42M C 38776		ST	4.00 GPM	12/28/1981	SESESE	11	15N	58E	DW		GROUNDWATER	CALE, CURTIS J
42M C 38777		ST	3.00 GPM	12/28/1981	NWNWNE	12	15N	58E	DW		GROUNDWATER	CALE, CURTIS J
42M C 38778		DM	4.00 GPM	12/28/1981	SESESE	12	15N	58E	DW		GROUNDWATER	CALE, CURTIS J
42M C 38779		ST	2.00 GPM	12/28/1981	SWSWNE	7	15N	59E	WI		GROUNDWATER	CALE, CURTIS J
42M C 38780		ST	4.00 GPM	12/28/1981	SESWSE	18	15N	59E	WI		GROUNDWATER	CALE, CURTIS J
42M C 39240		IN	5.00 GPM	11/09/1981	NESW	32	18N	56E	DW		GROUNDWATER	WBI ENERGY TRANSMISSION INC
42M C 39296		DM	25.00 GPM	10/02/1981	SW	21	12N	51E	PI		GROUNDWATER	BOLES, JARED
42M C 39302		DM	20.00 GPM	12/30/1981	SENESE	25	23N	59E	RI		GROUNDWATER	GREENWOOD, DAWN GREENWOOD, SCOTT
42M C 39303		DM	10.00 GPM	12/30/1981	SWSESE	2	22N	57E	RI		GROUNDWATER	GOSS, JAMES D GOSS, JULIE M
42M C 39318		ST	10.00 GPM	12/30/1981	NWSESE	6	19N	58E	RI		GROUNDWATER	JOHNSTON, CHRISTOPHER
42M C 39412		DM	6.00 GPM	01/05/1982	NWNWSE	2	22N	56E	RI		GROUNDWATER	REHBEIN, LOUISE A
42M C 39419		ST	12.00 GPM	01/05/1982	SWSENE	20	22N	59E	RI		GROUNDWATER	T D P LLC
42M P 39472		IR	1,700.00 GPM	07/29/1980	SWNWNE	26	23N	58E	RI		LONE TREE CREEK	DENOWH, MICHAEL G DENOWH, PAUL J
42M P 39607		ST		01/13/1982	NENENE	16	17N	50E	DW	UT	CLEAR CREEK	MONTANA STATE BOARD OF LAND COMMISSIONERS
42M C 39613		ST	4.00 GPM	01/13/1982	NENENW	36	18N	52E	DW		GROUNDWATER	MONTANA STATE BOARD OF LAND COMMISSIONERS
42M C 39615		ST	5.00 GPM	01/13/1982	NESE	36	16N	51E	DW		GROUNDWATER	MONTANA STATE BOARD OF LAND COMMISSIONERS
42M C 39617		ST	6.00 GPM	01/13/1982	NESESW	36	19N	56E	DW		GROUNDWATER	MONTANA STATE BOARD OF LAND COMMISSIONERS
42M C 39618		ST	13.00 GPM	01/13/1982	SWSE	21	18N	55E	DW		GROUNDWATER	MONTANA STATE BOARD OF LAND COMMISSIONERS
42M C 39619		ST	2.50 GPM	01/13/1982	NESESE	36	16N	58E	DW		GROUNDWATER	MONTANA STATE BOARD OF LAND COMMISSIONERS
42M C 39623		ST	30.00 GPM	01/13/1982	NWSWNW	32	21N	58E	RI		GROUNDWATER	MONTANA STATE BOARD OF LAND COMMISSIONERS
42M C 39626		ST	5.00 GPM	01/13/1982	SENWNE	16	19N	57E	RI		GROUNDWATER	MONTANA STATE BOARD OF LAND COMMISSIONERS

DEPARTMENT OF NATURAL RESOURCES AND CONSERVATION

YELLOWSTONE RIVER, BELOW POWDER RIVER

BASIN 42M

INDEX OF CLAIMS BY WATER RIGHT ID NUMBER

TRIB Values: MP= Manmade Pit, NP=Natural Pit, SD=Secondary Diversion, SI=Subirrigation, SP=Spring, WS=Waste & Seepage, UT=Unnamed Tributary;

POD Indicator: &=Only First POD Listed

WATER RIGHT ID Values: (D, U, W, X) = Adjudication, (C, K, P, Q, R) = New Appropriations, (M) = Water Reservations

WATER RIGHT ID	LATE CLAIM	USE	FLOW RATE	ENFORCEABLE PRIORITY DATE	POINT OF DIVERSION					TRIB	SOURCE NAME	OWNER NAME
					QTR	SEC	TWP	RGE	CN			
42M C 39627		ST	20.00 GPM	01/13/1982	SWSESW	5	23N	60E	RI		GROUNDWATER	MONTANA STATE BOARD OF LAND COMMISSIONERS
42M C 39643		ST	4.00 GPM	01/13/1982	SWNESW	16	16N	59E	WI		GROUNDWATER	MONTANA STATE BOARD OF LAND COMMISSIONERS
42M C 39644		ST	5.00 GPM	01/13/1982	SESWNE	36	13N	57E	WI		GROUNDWATER	MONTANA STATE BOARD OF LAND COMMISSIONERS
42M C 39647		ST	4.00 GPM	01/13/1982	SEW	36	18N	59E	WI		GROUNDWATER	MONTANA STATE BOARD OF LAND COMMISSIONERS
42M C 39654		ST	5.00 GPM	01/13/1982	NWSWSE	16	17N	59E	WI		GROUNDWATER	MONTANA STATE BOARD OF LAND COMMISSIONERS
42M C 39655		ST	6.00 GPM	01/13/1982	SESWNE	16	18N	60E	WI		GROUNDWATER	MONTANA STATE BOARD OF LAND COMMISSIONERS
42M C 39663		ST	6.00 GPM	01/13/1982	NWNESW	34	16N	50E	PI		GROUNDWATER	MONTANA STATE BOARD OF LAND COMMISSIONERS
42M C 39665		ST	1.00 GPM	01/13/1982	NESWSE	36	13N	57E	WI		GROUNDWATER	MONTANA STATE BOARD OF LAND COMMISSIONERS
42M C 39689		ST	5.00 GPM	01/14/1982	NENESE	7	15N	54E	DW		GROUNDWATER	GUELF, MICHAEL P GUELF, SANDRA
42M P 39726		ST		01/04/1982	SWSESE	21	16N	56E	DW	UT	YELLOWSTONE RIVER	MULLENDRE, DONALD D MULLENDRE, ROBERT G
42M C 39834		DM	6.00 GPM	01/21/1982	S2SE	4	23N	59E	RI		GROUNDWATER	BEMENT, AUSTIN P GORHAM, NICOLE
42M C 39836		DM	10.00 GPM	01/21/1982	NWNW	1	23N	59E	RI		GROUNDWATER	TERRY, ROSEMARY TERRY, SHERMAN D
42M C 39858		DM	20.00 GPM	01/25/1982	SESW	32	16N	55E	DW		GROUNDWATER	KINSEY, HOWARD C
42M P 39886		IR	1,125.00 GPM	01/08/1982	SESENE	18	12N	51E	PI	UT	YELLOWSTONE RIVER	FOY, DENNIS H
42M C 40606		DM	15.00 GPM	02/02/1982	E2E2E2	32	20N	58E	RI		GROUNDWATER	REITZ, MARLENE
42M C 40726		ST	3.00 GPM	12/23/1981	SESESW	4	23N	56E	RI		GROUNDWATER	SUNNY SLOPE RANCH INC
42M C 40739		ST	3.00 GPM	11/30/1981	SWSESW	32	14N	53E	DW		GROUNDWATER	WITTMAYER, MARY LYNN WITTMAYER, R BRIAN
42M C 40740		ST	3.00 GPM	11/30/1981	NWSWNW	33	14N	53E	DW		GROUNDWATER	WITTMAYER, MARY LYNN WITTMAYER, R BRIAN
42M C 40741		ST	10.00 GPM	11/30/1981	NENESW	2	22N	57E	RI		GROUNDWATER	D M C NEVINS TRUST
42M C 40742		ST	6.00 GPM	11/30/1981	SWSWSE	13	23N	56E	RI		GROUNDWATER	D M C NEVINS TRUST
42M C 40743		ST	6.00 GPM	11/30/1981	SWSWSE	13	23N	56E	RI		GROUNDWATER	D M C NEVINS TRUST
42M C 40885		ST	2.00 GPM	12/17/1981	SWNWSE	19	19N	55E	DW		GROUNDWATER	GARTNER, BRYAN P
42M C 40886		ST	15.00 GPM	12/17/1981	SESESE	18	17N	51E	DW		GROUNDWATER	NAGLE FAMILY LLLP
42M C 40888		DM	10.00 GPM	12/17/1981	SWSESE	18	17N	51E	DW		GROUNDWATER	NAGLE FAMILY LLLP

DEPARTMENT OF NATURAL RESOURCES AND CONSERVATION

YELLOWSTONE RIVER, BELOW POWDER RIVER

BASIN 42M

INDEX OF CLAIMS BY WATER RIGHT ID NUMBER

TRIB Values: MP= Manmade Pit, NP=Natural Pit, SD=Secondary Diversion, SI=Subirrigation, SP=Spring, WS=Waste & Seepage, UT=Unnamed Tributary;

POD Indicator: &=Only First POD Listed

WATER RIGHT ID Values: (D, U, W, X) = Adjudication, (C, K, P, Q, R) = New Appropriations, (M) = Water Reservations

WATER RIGHT ID	LATE CLAIM	USE	FLOW RATE	ENFORCEABLE PRIORITY DATE	POINT OF DIVERSION					TRIB	SOURCE NAME	OWNER NAME	
					QTR	SEC	TWP	RGE	CN				
42M C 40890		ST	25.00 GPM	12/17/1981	SES	WSE	23	17N	55E	DW		GROUNDWATER	ERHART, PATRICK L
42M C 40891		DM	20.00 GPM	12/17/1981	NEN	ESW	18	19N	55E	DW		GROUNDWATER	GARTNER, BRYAN P
42M C 40970		DM	10.00 GPM	11/09/1981	SWN	ENW	19	24N	60E	RI		GROUNDWATER	HARDY, BOYD A REVOCABLE TRUST HARDY, SHIRLEY J REVOCABLE TRUST
42M C 40971		ST	20.00 GPM	12/29/1981	NES	W	23	13N	54E	DW		GROUNDWATER	GIBBS, LAURIE A GIBBS, TIMOTHY J
42M C 40972		DM	4.00 GPM	12/30/1981	NEN	WSW	27	16N	55E	DW		GROUNDWATER	SKARTVED, HAROLD
42M C 41017		CM	10.00 GPM	10/27/1981	SW		16	12N	51E	PI		GROUNDWATER	OLSON, DAWN R
42M C 41024		CM	15.00 GPM	10/27/1981	SE		16	12N	51E	PI		GROUNDWATER	TERRY, TOWN OF
42M C 41025		CM	25.00 GPM	10/27/1981	SE		16	12N	51E	PI		GROUNDWATER	FARMERS UNION OIL CO
42M C 41026		CM	15.00 GPM	10/27/1981	SE		16	12N	51E	PI		GROUNDWATER	LANTIS, LEANN C LANTIS, ROBERT W
42M C 41295		ST	25.00 GPM	02/10/1982	SESE	NW	31	16N	57E	DW		GROUNDWATER	REE, THOMAS A
42M C 41332		DM	10.00 GPM	02/03/1982	SWS	WNE	15	21N	55E	DW		GROUNDWATER	DIEDE, EMIL INC
42M C 41335		ST	22.00 GPM	11/19/1981	SWSE		36	24N	59E	RI		GROUNDWATER	MUDHEAD LLC
42M C 41497		ST	50.00 GPM	12/17/1981	NWN	E	22	23N	55E	RI		GROUNDWATER	NEVINS, CHARLES F NEVINS, MATTHEW J
42M C 41498		ST	20.00 GPM	12/17/1981	SES	WNE	14	23N	55E	RI		GROUNDWATER	BARRETT, ANN R
42M C 41499		ST	25.00 GPM	12/17/1981	SWSE	SW	20	22N	55E	RI		GROUNDWATER	PUST RESTATED FAMILY TRUST
42M C 41500		CM	25.00 GPM	12/17/1981	SES	WSW	33	16N	55E	DW		GROUNDWATER	DSCHAAK, SHEILA
42M C 41501		CM	25.00 GPM	12/17/1981	SES	WSW	33	16N	55E	DW		GROUNDWATER	DSCHAAK, SHEILA
42M C 41509		DM	7.00 GPM	02/09/1982	SESE		11	16N	55E	DW		GROUNDWATER	UNDEM, CONSTANCE M
42M C 41512		ST	5.00 GPM	12/10/1981	SESE	SE	25	24N	57E	RI		GROUNDWATER	DYNNESON RANCH INC
42M C 41513		DM	5.00 GPM	12/10/1981	SESE	SE	25	24N	57E	RI		GROUNDWATER	DYNNESON RANCH INC
42M C 41524		ST	4.50 GPM	01/04/1982	SENE	SE	22	15N	58E	DW		GROUNDWATER	REVERSED EV RANCH INC
42M C 41537		DM	7.50 GPM	12/17/1981	SEN	WSW	27	16N	55E	DW		GROUNDWATER	ZIMMERMAN, BRADLEY J ZIMMERMAN, TERRY R
42M C 41542		ST	10.00 GPM	12/08/1981	NEN	E	11	18N	52E	DW		GROUNDWATER	BRYHN INC
42M C 41543		ST	10.00 GPM	11/09/1981	SEN	ENW	19	24N	60E	RI		GROUNDWATER	HARDY, BOYD A REVOCABLE TRUST HARDY, SHIRLEY J REVOCABLE TRUST

DEPARTMENT OF NATURAL RESOURCES AND CONSERVATION

YELLOWSTONE RIVER, BELOW POWDER RIVER

BASIN 42M

INDEX OF CLAIMS BY WATER RIGHT ID NUMBER

TRIB Values: MP= Manmade Pit, NP=Natural Pit, SD=Secondary Diversion, SI=Subirrigation, SP=Spring, WS=Waste & Seepage, UT=Unnamed Tributary;

POD Indicator: &=Only First POD Listed

WATER RIGHT ID Values: (D, U, W, X) = Adjudication, (C, K, P, Q, R) = New Appropriations, (M) = Water Reservations

WATER RIGHT ID	LATE CLAIM	USE	FLOW RATE	ENFORCEABLE PRIORITY DATE	POINT OF DIVERSION					TRIB	SOURCE NAME	OWNER NAME
					QTR	SEC	SEC	TWP	RGE			
42M C 41546		ST	14.00 GPM	12/10/1981	NWSWSE	31	23N	58E	RI		GROUNDWATER	ANVIK, BRADLEY M
42M C 41547		ST	15.00 GPM	12/10/1981	SWNWNE	12	19N	57E	RI		GROUNDWATER	BASTA RANCHES INC
42M C 41548		ST	5.00 GPM	12/10/1981	SESESE	13	19N	57E	RI		GROUNDWATER	PORTLOCK, DOROTHY A PORTLOCK, JACK L
42M C 41549		ST	5.00 GPM	12/10/1981	SWSESE	13	19N	57E	RI		GROUNDWATER	PORTLOCK, DOROTHY A PORTLOCK, JACK L
42M C 41550		ST	5.00 GPM	12/10/1981	NWNWNW	27	19N	57E	RI		GROUNDWATER	LANGE FARMS LLC LANGE, NESHA A
42M C 41551		ST	10.00 GPM	12/10/1981	NWNWNE	19	19N	58E	RI		GROUNDWATER	AGRICULTURAL ENTERPRISES LLC
42M C 41552		ST	5.00 GPM	12/10/1981	NWNWNE	10	19N	57E	RI		GROUNDWATER	LANGE FARMS LLC LANGE, NESHA A
42M C 41553		DM	10.00 GPM	01/11/1982	SWNESW	24	16N	57E	DW		GROUNDWATER	HILLIARD FAMILY LAND TRUST
42M C 41555		ST	20.00 GPM	01/18/1982	SWNWNE	8	21N	55E	DW		GROUNDWATER	DIEDE, DANIELLE DIEDE, NATHAN W
42M C 41597		CM	40.00 GPM	11/24/1981	SE	16	12N	51E	PI		GROUNDWATER	FARMERS UNION OIL CO
42M C 41606		ST	3.00 GPM	12/01/1981	SWSESE	2	14N	50E	PI		GROUNDWATER	ROOS, JO ANNE ROOS, JOHN P
42M C 41607		ST	12.00 GPM	02/11/1982	NENENE	33	18N	60E	WI		GROUNDWATER	DENOWH, CHAD DENOWH, JENNIFER
42M C 41608		DM	15.00 GPM	11/24/1981	SE	16	12N	51E	PI		GROUNDWATER	KINSEY, BRICE KINSEY, KARLENE
42M C 41611		ST	8.00 GPM	11/23/1981	NESWNW	28	10N	59E	FA		GROUNDWATER	BECK, DONALD L BECK, MERRI L WEINREIS, EUGENE A WEINREIS, JOANNE M
42M C 41614		ST	8.00 GPM	11/23/1981	SESESE	20	10N	59E	FA		GROUNDWATER	WEINREIS, EUGENE A
42M C 41714		ST	5.00 GPM	02/26/1982	SWNESW	30	14N	53E	DW		GROUNDWATER	MONTANA STATE BOARD OF LAND COMMISSIONERS
42M C 41838		DM	20.00 GPM	01/25/1982	NWNWNW	13	14N	54E	DW		GROUNDWATER	DIENES, ELMER
42M C 41842		AS	8.00 GPM	02/11/1982	SWSWSW	12	17N	53E	DW		GROUNDWATER	DIAMOND V CORP

DEPARTMENT OF NATURAL RESOURCES AND CONSERVATION

YELLOWSTONE RIVER, BELOW POWDER RIVER

BASIN 42M

INDEX OF CLAIMS BY WATER RIGHT ID NUMBER

TRIB Values: MP= Manmade Pit, NP=Natural Pit, SD=Secondary Diversion, SI=Subirrigation, SP=Spring, WS=Waste & Seepage, UT=Unnamed Tributary;

POD Indicator: &=Only First POD Listed

WATER RIGHT ID Values: (D, U, W, X) = Adjudication, (C, K, P, Q, R) = New Appropriations, (M) = Water Reservations

WATER RIGHT ID	LATE CLAIM	USE	FLOW RATE	ENFORCEABLE PRIORITY DATE	POINT OF DIVERSION					TRIB	SOURCE NAME	OWNER NAME
					QTR	SEC	TWP	RGE	CN			
42M C 41848		LG	5.00 GPM	11/12/1981	NENESE	31	24N	56E	RI		GROUNDWATER	HILL, SHARON K LIVING TRUST HILL, SHARON K MARITAL TRUST
42M C 41849		ST	5.00 GPM	11/12/1981	SWSWNW	32	24N	56E	RI		GROUNDWATER	HILL, SHARON K LIVING TRUST HILL, SHARON K MARITAL TRUST
42M C 41889		CM	5.00 GPM	12/22/1981	SW	16	12N	51E	PI		GROUNDWATER	PRAIRIE COUNTY COOP STATE GRAZING DISTRICT
42M C 41900		ST	2.00 GPM	12/22/1981	NESWSE	31	16N	50E	PI		GROUNDWATER	LAZY 44 LLC
42M C 41901		LG	24.00 GPM	12/22/1981	SW	16	12N	51E	PI		GROUNDWATER	MCDANIEL, BONNY L MCDANIEL, GREGORY W
42M C 41902		DM	12.00 GPM	12/22/1981	SW	16	12N	51E	PI		GROUNDWATER	MCDANIEL, BONNY L MCDANIEL, GREGORY W
42M C 41903		ST	30.00 GPM	12/22/1981	NESESW	9	12N	51E	PI		GROUNDWATER	LACHENMAIER, ALLEN G LACHENMAIER, CAROL D
42M C 41904		ST	30.00 GPM	12/22/1981	SENWNW	17	12N	51E	PI		GROUNDWATER	FOY, DENNIS H
42M C 42277		DM	10.00 GPM	12/03/1981	NENENW	17	12N	53E	PI		GROUNDWATER	LARSEN, CAROLYN L LARSEN, WILLIAM H
42M C 42341		IN	30.00 GPM	03/15/1982	SWNWSW	28	22N	59E	RI		GROUNDWATER	SHELL OIL CO
42M C 42342		DM	15.00 GPM	03/15/1982	NENENW	1	23N	59E	RI		GROUNDWATER	WILLIAMS, NEIL
42M C 42473		LG	8.33 GPM	03/10/1982	SESWNE	28	23N	59E	RI		GROUNDWATER	MONTANA, STATE OF UNIVERSITY SYSTEM (MSU)
42M C 42509		DM	8.00 GPM	02/26/1982	SENWNW	30	16N	56E	DW		GROUNDWATER	IDSO, ADELE D IDSO, DONALD P
42M C 42540		DM	6.00 GPM	12/22/1981	SENESE	32	16N	50E	PI		GROUNDWATER	LAZY 44 LLC
42M C 42761		ST	3.00 GPM	03/19/1982	SESENE	23	19N	58E	RI		GROUNDWATER	CANYON CREEK FOUR LLC
42M C 42763		ST	5.00 GPM	03/19/1982	NENENE	9	14N	48E	PI		GROUNDWATER	KELTNER, JAMES KIM KELTNER, JANELLE N
42M C 42764		ST	5.00 GPM	03/19/1982	NWSESW	17	14N	48E	PI		GROUNDWATER	KELTNER, JAMES KIM KELTNER, JANELLE N
42M C 42765		ST	5.00 GPM	03/19/1982	SWNESE	21	14N	48E	PI		GROUNDWATER	KELTNER, JAMES KIM KELTNER, JANELLE N
42M C 42766		ST	5.00 GPM	03/19/1982	NWSESE	5	13N	49E	PI		GROUNDWATER	KELTNER, JAMES KIM KELTNER, JANELLE N

DEPARTMENT OF NATURAL RESOURCES AND CONSERVATION

YELLOWSTONE RIVER, BELOW POWDER RIVER

BASIN 42M

INDEX OF CLAIMS BY WATER RIGHT ID NUMBER

TRIB Values: MP= Manmade Pit, NP=Natural Pit, SD=Secondary Diversion, SI=Subirrigation, SP=Spring, WS=Waste & Seepage, UT=Unnamed Tributary;

POD Indicator: &=Only First POD Listed

WATER RIGHT ID Values: (D, U, W, X) = Adjudication, (C, K, P, Q, R) = New Appropriations, (M) = Water Reservations

WATER RIGHT ID	LATE CLAIM	USE	FLOW RATE	ENFORCEABLE PRIORITY DATE	POINT OF DIVERSION					TRIB	SOURCE NAME	OWNER NAME
					QTR	SEC	TWP	RGE	CN			
42M C 42767		ST	5.00 GPM	03/19/1982	NWSWNW	5	13N	50E	PI		GROUNDWATER	EATON, FRANK & SONS
42M C 42768		ST	5.00 GPM	03/19/1982	SWNWSE	5	13N	50E	PI		GROUNDWATER	EATON, FRANK & SONS
42M C 42769		ST	5.00 GPM	03/19/1982	NESWSW	9	13N	50E	PI		GROUNDWATER	EATON, FRANK & SONS
42M C 42770		ST	5.00 GPM	03/19/1982	SESESW	17	13N	50E	PI		GROUNDWATER	EATON, FRANK & SONS
42M C 42771		ST	5.00 GPM	03/19/1982	NESESE	25	13N	55E	PI		GROUNDWATER	NIELSEN, EILEEN C
42M C 42772		ST	5.00 GPM	03/19/1982	SESESW	23	12N	56E	PI		GROUNDWATER	HARRINGTON, DANIEL B
42M C 42783		ST	5.00 GPM	03/19/1982	SWSWSW	17	13N	58E	WI		GROUNDWATER	SPRINGHILL RANCH
42M C 42786		ST	5.00 GPM	03/19/1982	SESWSW	20	14N	59E	WI		GROUNDWATER	AMUNRUD, DEBRA A AMUNRUD, MARK L
42M C 42787		ST	3.00 GPM	03/19/1982	NENWSE	31	18N	59E	WI		GROUNDWATER	DRY CREEK LAND CO
42M C 42791		ST	3.00 GPM	03/19/1982	SESENW	23	22N	54E	RI		GROUNDWATER	KLEMPPEL, JANICE S KLEMPPEL, JERRY H
42M C 42793		ST	5.00 GPM	03/19/1982	NWNESE	21	14N	52E	DW		GROUNDWATER	NAGLE, JEFFREY W
42M C 42848		DM	10.00 GPM	11/02/1981	NE	15	23N	59E	RI		GROUNDWATER	MUELLER, BONNIE MUELLER, BRADY J MUELLER, BRANDON M MUELLER, CHAD MUELLER, TARRY L
42M C 42855		DM	20.00 GPM	02/17/1982	NESE	24	15N	54E	DW		GROUNDWATER	CARBAJAL, GRAG CARBAJAL, JILL
42M C 42856		DM	10.00 GPM	02/17/1982	NESE	24	15N	54E	DW		GROUNDWATER	CARBAJAL, GREG CARBAJAL, JILL
42M C 42862		DM	15.00 GPM	02/23/1982	NWNWNW	7	22N	59E	RI		GROUNDWATER	ROTH, GENE A ROTH, ILENE M
42M C 42870		DM	5.00 GPM	03/03/1982	SWSESW	20	23N	59E	RI		GROUNDWATER	BALLINGER, DEBRA S TRUST
42M C 42979		DM	5.00 GPM	02/25/1982	NENWNW	24	15N	48E	PI		GROUNDWATER	BEEFLAND INC
42M C 42980		ST	2.50 GPM	02/25/1982	SWNWSE	34	15N	48E	PI		GROUNDWATER	BEEFLAND INC
42M C 43015		MC	40.00 GPM	12/09/1981	SWSESW	22	16N	55E	DW &		GROUNDWATER	HIGHLAND PARK WATER USERS ASSN
42M C 43016		MC	40.00 GPM	12/09/1981	SENWNW	27	16N	55E	DW &		GROUNDWATER	HIGHLAND PARK WATER USERS ASSN

DEPARTMENT OF NATURAL RESOURCES AND CONSERVATION

YELLOWSTONE RIVER, BELOW POWDER RIVER

BASIN 42M

INDEX OF CLAIMS BY WATER RIGHT ID NUMBER

TRIB Values: MP= Manmade Pit, NP=Natural Pit, SD=Secondary Diversion, SI=Subirrigation, SP=Spring, WS=Waste & Seepage, UT=Unnamed Tributary;

POD Indicator: &=Only First POD Listed

WATER RIGHT ID Values: (D, U, W, X) = Adjudication, (C, K, P, Q, R) = New Appropriations, (M) = Water Reservations

WATER RIGHT ID	LATE CLAIM	USE	FLOW RATE	ENFORCEABLE PRIORITY DATE	POINT OF DIVERSION					TRIB	SOURCE NAME	OWNER NAME
					QTR	SEC	SEC	TWP	RGE			
42M C 43572		ST	8.00 GPM	04/12/1982	SWSENE	33	19N	52E	DW		GROUNDWATER	HAGEN, ANGIE R HAGEN, DARREN
42M C 43573		ST	6.00 GPM	04/12/1982	NWNWNW	21	19N	53E	DW		GROUNDWATER	SKR FARMS INC
42M C 43577		DM	8.00 GPM	03/30/1982	SW	27	16N	55E	DW		GROUNDWATER	BOYCE, DAVID L
42M P 43610		ST		12/15/1981	NWNWSW	28	10N	59E	FA	UT	UNNAMED TRIBUTARY OF MIDDLE FORK CABIN CREEK	BECK, DONALD L BECK, MERRI L WEINREIS, EUGENE A WEINREIS, JOANNE M
42M P 43612		ST		03/25/1982	SESWSE	16	16N	55E	DW	UT	YELLOWSTONE RIVER	CRISAFULLI, FRANK D CRISAFULLI, RICHARD L
42M C 43669		DM	10.00 GPM	04/14/1982	SENWNW	11	22N	58E	RI		GROUNDWATER	ANDERSON, ASHLEA J ANDERSON, RYAN R
42M C 43670		DM	12.00 GPM	04/14/1982	SESWSE	27	20N	57E	RI		GROUNDWATER	ETZEL, NORMA A ETZEL, ROBERT E
42M C 43719		DM	15.00 GPM	04/05/1982	NE	17	24N	60E	RI		GROUNDWATER	DAHL, DEVIN
42M C 43824		ST	10.00 GPM	03/12/1982	SWSESW	23	15N	49E	PI		GROUNDWATER	POPPER, ANN R POPPER, MICHAEL K
42M C 43833		ST	5.00 GPM	02/01/1982	NWNWSW	27	15N	50E	PI		GROUNDWATER	POPPER, ANN R POPPER, MICHAEL K
42M C 43924		DM	15.00 GPM	04/19/1982	NENENE	10	15N	53E	DW		GROUNDWATER	O BAR X RANCH INC
42M C 44158		DM	5.00 GPM	03/23/1982	SE	16	12N	51E	PI		GROUNDWATER	DIESEN, JOSHUA A PETERSON, SHELLEY M
42M C 44159		DM	12.00 GPM	03/23/1982	SENESE	10	15N	49E	PI		GROUNDWATER	KUEHN RANCH CO
42M C 44238		ST	2.00 GPM	04/22/1982	NWSENW	13	19N	52E	DW		GROUNDWATER	WAGENKNECHT, JOHN C CREDIT SHELTER TRUST WAGENKNECHT, MARGIE G REVOCABLE TRUST
42M C 44289		CM	99.00 GPM	04/26/1982	SWSWSE	27	16N	55E	DW		GROUNDWATER	CRISAFULLI, FRANK D CRISAFULLI, RICHARD L
42M C 44372		CM	99.90 GPM	04/15/1982	SWSWSE	27	16N	55E	DW		GROUNDWATER	CRISAFULLI, FRANK D CRISAFULLI, RICHARD L

DEPARTMENT OF NATURAL RESOURCES AND CONSERVATION

YELLOWSTONE RIVER, BELOW POWDER RIVER

BASIN 42M

INDEX OF CLAIMS BY WATER RIGHT ID NUMBER

TRIB Values: MP= Manmade Pit, NP=Natural Pit, SD=Secondary Diversion, SI=Subirrigation, SP=Spring, WS=Waste & Seepage, UT=Unnamed Tributary;

POD Indicator: &=Only First POD Listed

WATER RIGHT ID Values: (D, U, W, X) = Adjudication, (C, K, P, Q, R) = New Appropriations, (M) = Water Reservations

WATER RIGHT ID	LATE CLAIM	USE	FLOW RATE	ENFORCEABLE PRIORITY DATE	POINT OF DIVERSION					TRIB	SOURCE NAME	OWNER NAME
					QTR	SEC	TWP	RGE	CN			
42M C 44384		DM	10.00 GPM	12/30/1981	SESESE	3	20N	54E	DW		GROUNDWATER	SMITH, KEATH L SMITH, WANDA K
42M C 44385		DM	10.00 GPM	04/07/1982	NWSWNE	6	18N	53E	DW		GROUNDWATER	THIELMAN, JAMES D REVOCABLE TRUST
42M C 44386		DM	30.00 GPM	04/07/1982	SWSESE	33	16N	55E	DW		GROUNDWATER	HAUGEBERG, JOAN V HAUGEBERG, RONALD H
42M C 44388		ST	7.00 GPM	04/07/1982	SENWSW	12	16N	54E	DW		GROUNDWATER	BEAR GULCH RANCH INC
42M C 44396		CM	50.00 GPM	02/11/1982	NE	20	24N	60E	RI		GROUNDWATER	HILL, HOWARD N
42M C 44607		DM	20.00 GPM	05/03/1982	NWNW	6	22N	59E	RI		GROUNDWATER	FINK, COLE FINK, ERIN
42M C 44663		CM	50.00 GPM	05/03/1982	NWNWSE	30	23N	59E	RI		GROUNDWATER	FINK, SANDRA J FINK, WILLIAM D
42M C 44664		CM	45.00 GPM	05/03/1982	NWNWSE	30	23N	59E	RI		GROUNDWATER	FINK, SANDRA J FINK, WILLIAM D
42M C 44672		ST	3.00 GPM	05/04/1982	SENWNW	33	24N	59E	RI		GROUNDWATER	BERRY, ROGER L MCKENZIE, BARRY MCKENZIE, KELLY MCKENZIE, SCOTT
42M C 44689		DM	12.00 GPM	05/05/1982	SENE	32	20N	58E	RI		GROUNDWATER	SCHEETZ, EMILYN
42M C 44756		DM	20.00 GPM	05/07/1982	SWNE	21	14N	54E	DW		GROUNDWATER	GEIGER, MAKEESHA REE, NICOLAS T
42M C 44863		DM	5.00 GPM	03/17/1982	S2SWSW	21	23N	59E	RI		GROUNDWATER	KNUDSON, ADAM ROTH, ROXANN
42M C 44866		DM	6.00 GPM	03/22/1982	SWNESW	27	16N	55E	DW		GROUNDWATER	EWALT, DALE A
42M C 44868		ST	7.50 GPM	12/01/1981	SWSWSW	12	18N	54E	DW		GROUNDWATER	KITTLER, JERRY J
42M C 44870		ST	4.00 GPM	12/10/1981	NESWSW	17	23N	59E	RI		GROUNDWATER	BEAGLE LAND COMPANY
42M C 44883		ST	10.00 GPM	04/09/1982	SWNE	13	14N	52E	DW		GROUNDWATER	DIEGEL, BEVERLY J DIEGEL, DERRELL D DIEGEL, PAUL D
42M C 44889		ST	18.00 GPM	12/10/1981	NWNWNW	3	25N	58E	RI		GROUNDWATER	KITTLESON FAMILY PARTNERSHIP LP
42M C 44961		ST	5.00 GPM	05/11/1982	SESWNE	8	23N	54E	RI		GROUNDWATER	LAZY D BAR SEVEN RANCH INC

DEPARTMENT OF NATURAL RESOURCES AND CONSERVATION

YELLOWSTONE RIVER, BELOW POWDER RIVER

BASIN 42M

INDEX OF CLAIMS BY WATER RIGHT ID NUMBER

TRIB Values: MP= Manmade Pit, NP=Natural Pit, SD=Secondary Diversion, SI=Subirrigation, SP=Spring, WS=Waste & Seepage, UT=Unnamed Tributary;

POD Indicator: &=Only First POD Listed

WATER RIGHT ID Values: (D, U, W, X) = Adjudication, (C, K, P, Q, R) = New Appropriations, (M) = Water Reservations

WATER RIGHT ID	LATE CLAIM	USE	FLOW RATE	ENFORCEABLE PRIORITY DATE	POINT OF DIVERSION					TRIB	SOURCE NAME	OWNER NAME
					QTR	SEC	TWP	RGE	CN			
42M C 45175		CM	20.00 GPM	05/17/1982	NWSENE	9	21N	58E	RI		GROUNDWATER	HUTCHENS, BOBBY J HUTCHENS, VICKY L
42M C 45379		CM	15.00 GPM	10/08/1982	SESW	33	16N	55E	DW		GROUNDWATER	HAGEN, JOANN KNOLL, ISABELLE KNOLL, PATRICK J
42M C 45407		ST	6.00 GPM	03/22/1982	NENWNW	28	16N	57E	DW		GROUNDWATER	BURMAN P X RANCH INC
42M C 45408		ST	6.00 GPM	03/25/1982	NWSESE	30	16N	58E	DW		GROUNDWATER	BURMAN FAMILY IRREVOCABLE TRUST
42M C 45409		ST	3.00 GPM	03/25/1982	NWSWSW	29	16N	58E	DW		GROUNDWATER	BURMAN FAMILY IRREVOCABLE TRUST
42M C 45410		DM	5.00 GPM	03/15/1982	SENESE	21	18N	54E	DW		GROUNDWATER	E 4 RANCH INC
42M C 45411		ST	5.00 GPM	03/15/1982	NWNESW	3	17N	54E	DW		GROUNDWATER	E 4 RANCH INC
42M C 45415		DM	5.00 GPM	03/10/1982	NENWNE	15	23N	59E	RI		GROUNDWATER	HUTTON, ELAINE A HUTTON, HUGH L
42M C 45419		DM	7.00 GPM	03/15/1982	SENESE	34	20N	54E	DW		GROUNDWATER	BOESE, AMBER N BOESE, JEFFREY M
42M C 45423		ST	5.00 GPM	03/25/1982	SWSESE	26	16N	57E	DW		GROUNDWATER	TESSIER, BARBARA TESSIER, RUSTY
42M C 45426		CM	20.00 GPM	03/25/1982	SESWSE	27	16N	55E	DW		GROUNDWATER	CRISAFULLI, FRANK D CRISAFULLI, RICHARD L
42M C 45427		ST	0.75 GPM	03/16/1982	NENWNW	12	22N	56E	RI		GROUNDWATER	DOUBLEDA, LLC
42M C 45434		ST	5.00 GPM	03/25/1982	SESWNE	25	16N	57E	DW		GROUNDWATER	TESSIER, BARBARA TESSIER, RUSTY
42M C 45436		ST	5.00 GPM	03/09/1982	NWSENE	15	15N	53E	DW		GROUNDWATER	NENTWIG, LYNTON
42M C 45437		ST	5.00 GPM	03/09/1982	NWSWNE	15	15N	53E	DW		GROUNDWATER	NENTWIG, LYNTON
42M C 45443		ST	10.00 GPM	03/30/1982	SENESE	24	19N	52E	DW		GROUNDWATER	THIELMAN, JAMES D REVOCABLE TRUST
42M C 45506		DM	10.00 GPM	04/09/1982	NENENE	21	16N	49E	PI		GROUNDWATER	COUNTRY CROSS RANCH LLC
42M C 45507		ST	7.50 GPM	04/09/1982	NWSWNW	6	11N	52E	PI		GROUNDWATER	TUSLER, VICKY JO S TUSLER, WILLIAM S
42M C 45513		ST	4.00 GPM	04/12/1982	SENESE	25	15N	50E	PI		GROUNDWATER	SMALIS, JEANNE
42M C 45514		ST	2.00 GPM	04/12/1982	SESESW	23	15N	50E	PI		GROUNDWATER	L 7 RANCH INC
42M C 45609		ST	10.00 GPM	04/29/1982	SWSWNE	13	19N	55E	DW		GROUNDWATER	EATON, FRANK & SONS

DEPARTMENT OF NATURAL RESOURCES AND CONSERVATION

YELLOWSTONE RIVER, BELOW POWDER RIVER

BASIN 42M

INDEX OF CLAIMS BY WATER RIGHT ID NUMBER

TRIB Values: MP= Manmade Pit, NP=Natural Pit, SD=Secondary Diversion, SI=Subirrigation, SP=Spring, WS=Waste & Seepage, UT=Unnamed Tributary;

POD Indicator: &=Only First POD Listed

WATER RIGHT ID Values: (D, U, W, X) = Adjudication, (C, K, P, Q, R) = New Appropriations, (M) = Water Reservations

WATER RIGHT ID	LATE CLAIM	USE	FLOW RATE	ENFORCEABLE PRIORITY DATE	POINT OF DIVERSION					TRIB	SOURCE NAME	OWNER NAME
					QTR	SEC	TWP	RGE	CN			
42M C 45610		ST	25.00 GPM	04/29/1982	SENESE	13	19N	55E	DW		GROUNDWATER	EATON, FRANK & SONS
42M C 45669		ST	5.00 GPM	04/22/1982	SENESE	5	13N	58E	WI		GROUNDWATER	SPRINGHILL RANCH
42M C 45737		DM	5.00 GPM	04/15/1982	SWSWSW	27	14N	51E	PI		GROUNDWATER	ONEILL, PATRICK D
42M C 45738		ST	6.00 GPM	04/15/1982	SWSESW	19	14N	51E	PI		GROUNDWATER	ONEILL, PATRICK D
42M C 45739		ST	5.00 GPM	04/15/1982	SWSESE	29	14N	51E	PI		GROUNDWATER	ONEILL, PATRICK D
42M C 45740		ST	3.00 GPM	04/15/1982	NESENW	2	13N	51E	PI		GROUNDWATER	EAYRS RANCH LLC
42M C 45751		ST	20.00 GPM	04/09/1982	SESWSW	8	11N	52E	PI		GROUNDWATER	TUSLER, VICKY JO S TUSLER, WILLIAM S
42M C 45752		ST	5.00 GPM	04/12/1982	SENESE	31	16N	50E	PI		GROUNDWATER	KUEHN RANCH CO
42M C 45753		ST	5.00 GPM	04/12/1982	SWSWSE	3	15N	49E	PI		GROUNDWATER	KUEHN RANCH CO
42M C 45754		ST	5.00 GPM	04/12/1982	SWSESE	2	15N	49E	PI		GROUNDWATER	KUEHN RANCH CO
42M C 45755		ST	5.00 GPM	04/12/1982	SWNESW	6	15N	50E	PI		GROUNDWATER	KUEHN RANCH CO
42M C 45854		DM	15.00 GPM	06/01/1982	NW	33	20N	58E	RI		GROUNDWATER	PUST, ERICK
42M C 45891		ST	5.00 GPM	06/02/1982	NESENE	36	18N	54E	DW		GROUNDWATER	MONTANA STATE BOARD OF LAND COMMISSIONERS
42M C 45895		ST	2.50 GPM	06/02/1982	SWSE	36	23N	58E	RI		GROUNDWATER	MONTANA STATE BOARD OF LAND COMMISSIONERS
42M C 45902		ST	5.00 GPM	06/02/1982	SENESE	36	17N	58E	WI		GROUNDWATER	MONTANA STATE BOARD OF LAND COMMISSIONERS
42M P 45918		IR	3,000.00 GPM	03/25/1982	NWSWSE	18	14N	55E	DW	UT	YELLOWSTONE RIVER	MUELLER, MAX K MUELLER, RENEE M
42M P 45920		ST	500.00 GPM	03/25/1982	SWNWSW	26	16N	55E	DW		GROUNDWATER	CRISAFULLI, AMBER L CRISAFULLI, FRANK D MARTIN, KURT
42M C 46095		ST	8.00 GPM	04/20/1982	SWSWSW	27	12N	51E	PI		GROUNDWATER	T B S RANCH INC
42M C 46096		ST	1.50 GPM	04/20/1982	SWSWSW	27	12N	51E	PI		GROUNDWATER	T B S RANCH INC
42M C 46097		LG	25.00 GPM	04/20/1982	SESWNW	34	12N	51E	PI		GROUNDWATER	T B S RANCH INC
42M C 46100		DM	20.00 GPM	04/22/1982	NESENW	19	14N	47E	PI		GROUNDWATER	DEVLIN RANCH CO
42M C 46101		ST	3.00 GPM	04/22/1982	SWSWSW	13	14N	46E	PI		GROUNDWATER	DEVLIN RANCH CO
42M C 46102		ST	12.00 GPM	04/22/1982	SESESE	13	14N	46E	PI		GROUNDWATER	DEVLIN RANCH CO
42M C 46152		DM	30.00 GPM	05/24/1982	SESENW	30	23N	59E	RI		GROUNDWATER	KLEINKE, JON WIELAND, COREY
42M C 46153		ST	10.00 GPM	04/19/1982	NENENE	9	18N	54E	DW		GROUNDWATER	DOANE INC

DEPARTMENT OF NATURAL RESOURCES AND CONSERVATION

YELLOWSTONE RIVER, BELOW POWDER RIVER

BASIN 42M

INDEX OF CLAIMS BY WATER RIGHT ID NUMBER

TRIB Values: MP= Manmade Pit, NP=Natural Pit, SD=Secondary Diversion, SI=Subirrigation, SP=Spring, WS=Waste & Seepage, UT=Unnamed Tributary;

POD Indicator: &=Only First POD Listed

WATER RIGHT ID Values: (D, U, W, X) = Adjudication, (C, K, P, Q, R) = New Appropriations, (M) = Water Reservations

WATER RIGHT ID	LATE CLAIM	USE	FLOW RATE	ENFORCEABLE PRIORITY DATE	POINT OF DIVERSION					TRIB	SOURCE NAME	OWNER NAME
					QTR	SEC	TWP	RGE	CN			
42M C 46154		ST	5.00 GPM	04/19/1982	NESESE	10	18N	54E	DW		GROUNDWATER	DOANE INC
42M C 46173		ST	30.00 GPM	04/30/1982	NWSWNW	33	16N	55E	DW		GROUNDWATER	BRODY GRAY, JAMSI JEAN BRODY, WILLIAM J
42M C 46175		DM	10.00 GPM	04/28/1981	NWNWNW	10	13N	54E	DW		GROUNDWATER	VOGELE, MARYLN F
42M C 46176		DM	15.00 GPM	04/30/1982	NESWSW	6	22N	59E	RI		GROUNDWATER	LODER, AMY S LODER, GREGORY R
42M C 46177		AS	15.00 GPM	04/30/1982	SWSWNE	12	16N	55E	DW		GROUNDWATER	ROESLER, SHEYENNE ROESLER, STEFANIE WYSE, PAMELA C
42M C 46178		ST	40.00 GPM	03/08/1982	NWSWNW	20	18N	55E	DW		GROUNDWATER	KOLBERG INC
42M C 46179		ST	8.00 GPM	03/08/1982	SWSWNW	20	18N	55E	DW		GROUNDWATER	KOLBERG INC
42M C 46180		ST	5.00 GPM	03/08/1982	SWSENE	18	18N	55E	DW		GROUNDWATER	KOLBERG INC
42M C 46181		ST	4.00 GPM	03/08/1982	NESENW	24	18N	54E	DW		GROUNDWATER	KOLBERG INC
42M C 46182		ST	40.00 GPM	03/08/1982	NWNWSE	13	18N	54E	DW		GROUNDWATER	KOLBERG INC
42M C 46183		ST	1.50 GPM	03/08/1982	SENESE	14	18N	54E	DW		GROUNDWATER	KOLBERG INC
42M C 46184		ST	3.00 GPM	03/08/1982	SESWSE	18	19N	53E	DW		GROUNDWATER	KOLBERG INC
42M C 46185		ST	7.00 GPM	03/08/1982	SESWSE	18	19N	53E	DW		GROUNDWATER	KOLBERG INC
42M C 46186		ST	3.00 GPM	03/08/1982	SENWNW	19	19N	53E	DW		GROUNDWATER	KOLBERG INC
42M C 46187		ST	2.00 GPM	03/08/1982	NESWSE	14	18N	54E	DW		GROUNDWATER	KOLBERG INC
42M C 46262		ST	10.00 GPM	06/09/1982	SESWNW	11	15N	55E	DW		GROUNDWATER	ALLEY, KENNETH J
42M P 46309		IR	300.00 GPM	04/15/1982	SESWSE	32	16N	55E	DW	UT	SEVENMILE CREEK	BONDLEY, CHARLES A BONDLEY, DIANE F
42M C 46342		ST	5.00 GPM	04/28/1982	SESWSW	31	24N	58E	RI		GROUNDWATER	FOUR J RANCH INC
42M C 46343		ST	5.00 GPM	04/28/1982	NESESE	27	24N	57E	RI		GROUNDWATER	FOUR J RANCH INC
42M C 46344		ST	5.00 GPM	04/28/1982	SESENW	31	24N	57E	RI		GROUNDWATER	FOUR J RANCH INC
42M C 46345		ST	5.00 GPM	04/28/1982	NWNWSE	36	24N	57E	RI		GROUNDWATER	FOUR J RANCH INC
42M C 46346		ST	5.00 GPM	04/28/1982	NWSENE	2	23N	57E	RI		GROUNDWATER	FOUR J RANCH INC
42M C 46347		DM	10.00 GPM	04/28/1982	NENESE	33	24N	57E	RI		GROUNDWATER	FOUR J RANCH INC
42M C 46348		DM	5.00 GPM	04/28/1982	NENWSE	36	24N	57E	RI		GROUNDWATER	FOUR J RANCH INC
42M C 46349		ST	6.00 GPM	04/28/1982	NENWSE	36	24N	57E	RI		GROUNDWATER	FOUR J RANCH INC

DEPARTMENT OF NATURAL RESOURCES AND CONSERVATION

YELLOWSTONE RIVER, BELOW POWDER RIVER

BASIN 42M

INDEX OF CLAIMS BY WATER RIGHT ID NUMBER

TRIB Values: MP= Manmade Pit, NP=Natural Pit, SD=Secondary Diversion, SI=Subirrigation, SP=Spring, WS=Waste & Seepage, UT=Unnamed Tributary;

POD Indicator: &=Only First POD Listed

WATER RIGHT ID Values: (D, U, W, X) = Adjudication, (C, K, P, Q, R) = New Appropriations, (M) = Water Reservations

WATER RIGHT ID	LATE CLAIM	USE	FLOW RATE	ENFORCEABLE PRIORITY DATE	POINT OF DIVERSION					TRIB	SOURCE NAME	OWNER NAME
					QTR	SEC	TWP	RGE	CN			
42M C 46363		ST	4.00 GPM	04/30/1982	SENWNW	20	13N	57E	DW		GROUNDWATER	CEDAR CREEK GRAZING ASSN
42M C 46366		DM	10.00 GPM	04/29/1982	NWNW	34	16N	55E	DW		GROUNDWATER	MITCHELL FAMILY REVOCABLE TRUST
42M C 46369		DM	10.00 GPM	12/17/1981	SENE	2	15N	55E	DW		GROUNDWATER	FLESJER, EDINA FLESJER, GAIL
42M C 46376		ST	30.00 GPM	04/21/1982	NENWSE	17	16N	53E	DW		GROUNDWATER	EDWARDS INC
42M C 46521		ST	3.50 GPM	04/20/1982	NENESW	27	12N	51E	PI		GROUNDWATER	T B S RANCH INC
42M C 46547		DM	8.00 GPM	06/11/1982	NENW	34	16N	55E	DW		GROUNDWATER	MECKLENBURG, HOWARD TAYLOR, JOHN W
42M C 46611		ST	10.00 GPM	04/26/1982	SESENE	8	14N	52E	DW		GROUNDWATER	BUCHER, MARY D
42M C 46612		ST	5.00 GPM	04/26/1982	SWNESE	17	14N	52E	DW		GROUNDWATER	BUCHER, MARY D
42M C 46613		ST	10.00 GPM	04/26/1982	SWNWNW	5	14N	52E	DW		GROUNDWATER	BUCHER, MARY D
42M C 46616		DM	8.00 GPM	04/30/1982	SWNWSW	24	14N	52E	DW		GROUNDWATER	THREE TWO BAR RANCH LLC
42M C 46617		ST	5.00 GPM	04/30/1982	SWNWSW	24	14N	52E	DW		GROUNDWATER	THREE TWO BAR RANCH LLC
42M C 46618		ST	5.00 GPM	04/30/1982	SENWNE	15	14N	52E	DW		GROUNDWATER	MOFFETT, CHARLES L
42M C 46623		ST	4.00 GPM	04/28/1982	SWSWSW	11	16N	58E	DW		GROUNDWATER	KNUTHS CATTLE CO
42M C 46630		DM	4.00 GPM	04/30/1982	NESESW	24	17N	56E	DW		GROUNDWATER	CULLINAN RANCH
42M C 46631		DM	60.00 GPM	12/17/1981	SESESW	32	14N	54E	DW		GROUNDWATER	SHARBONO, BRYAN A
42M C 46632		ST	10.00 GPM	12/23/1981	NESESE	5	23N	56E	RI		GROUNDWATER	SUNNY SLOPE RANCH INC
42M C 46633		CM	32.00 GPM	06/02/1982	SWSW	19	22N	59E	RI		GROUNDWATER	ADKINS, JOHN S
42M C 46636		CM	90.00 GPM	01/11/1982	NENE	27	16N	57E	DW		GROUNDWATER	BURMAN P X RANCH INC
42M C 46640		ST	38.00 GPM	12/29/1981	SWSWNW	31	14N	55E	DW		GROUNDWATER	GIBBS, LESLEY J GIBBS, RODERICK D
42M C 46642		DM	10.00 GPM	11/24/1981	NESENE	12	22N	58E	RI		GROUNDWATER	PUST, DUANE FAMILY TRUST
42M C 46643		DM	10.00 GPM	11/24/1981	NESENE	12	22N	58E	RI		GROUNDWATER	PUST, DUANE FAMILY TRUST
42M C 46646		ST	6.00 GPM	04/14/1982	SENWNE	14	17N	52E	DW		GROUNDWATER	DEMPEWOLF, CAROL M DEMPEWOLF, DEXTER A
42M C 46647		ST	5.00 GPM	04/27/1982	NESWNW	1	16N	50E	PI		GROUNDWATER	EDWARDS, DAVE INC
42M C 46649		DM	6.00 GPM	04/28/1982	NWNESW	27	16N	55E	DW		GROUNDWATER	BACH, FRANK J BACH, KATHLEEN A
42M C 46652		MD	20.00 GPM	06/04/1982	NESESE	27	16N	55E	DW		GROUNDWATER	CARPENTER IRREVOCABLE TRUST

DEPARTMENT OF NATURAL RESOURCES AND CONSERVATION

YELLOWSTONE RIVER, BELOW POWDER RIVER

BASIN 42M

INDEX OF CLAIMS BY WATER RIGHT ID NUMBER

TRIB Values: MP= Manmade Pit, NP=Natural Pit, SD=Secondary Diversion, SI=Subirrigation, SP=Spring, WS=Waste & Seepage, UT=Unnamed Tributary;

POD Indicator: &=Only First POD Listed

WATER RIGHT ID Values: (D, U, W, X) = Adjudication, (C, K, P, Q, R) = New Appropriations, (M) = Water Reservations

WATER RIGHT ID	LATE CLAIM	USE	FLOW RATE	ENFORCEABLE PRIORITY DATE	POINT OF DIVERSION					TRIB	SOURCE NAME	OWNER NAME
					QTR	SEC	TWP	RGE	CN			
42M C 46654		ST	5.00 GPM	04/26/1982	NWNESE	11	17N	54E	DW		GROUNDWATER	PIRRIE INC
42M C 46655		ST	3.00 GPM	04/26/1982	NWNENW	11	17N	54E	DW		GROUNDWATER	PIRRIE INC
42M C 46656		ST	5.00 GPM	04/26/1982	NWSWNW	7	17N	55E	DW		GROUNDWATER	PIRRIE INC
42M C 46657		ST	2.00 GPM	04/26/1982	NENENW	11	17N	54E	DW		GROUNDWATER	PIRRIE INC
42M C 46658		ST	8.00 GPM	04/26/1982	SENWSE	19	18N	54E	DW		GROUNDWATER	KOLBERG INC
42M C 46661		ST	9.00 GPM	04/27/1982	NWSWSW	2	18N	51E	DW		GROUNDWATER	STORTZ RANCH INC
42M C 46662		ST	5.00 GPM	04/27/1982	NESESE	3	18N	51E	DW		GROUNDWATER	STORTZ RANCH INC
42M C 46664		DM	7.50 GPM	04/27/1982	SWNW	26	18N	54E	DW		GROUNDWATER	INGRAHAM, THOMAS & MARGERY FAMILY TRUST
42M C 46793		ST	7.00 GPM	04/30/1982	NESENW	2	13N	51E	PI		GROUNDWATER	EAYRS RANCH LLC
42M C 46953		ST	15.00 GPM	06/23/1982	SESENW	11	14N	51E	DW		GROUNDWATER	BROWNING, KAREN A BROWNING, THOMAS S JESSEN, QUINN H TRUST
42M C 46960		DM	20.00 GPM	05/03/1982	NWNENE	28	16N	55E	DW		GROUNDWATER	KELLER, DONNA K KELLER, JOHN M
42M C 46969		CM	20.00 GPM	05/03/1982	NWNESE	27	16N	55E	DW		GROUNDWATER	CROSS PETROLEUM SERVICE
42M C 46970		CM	10.00 GPM	04/21/1982	SWSWSE	1	16N	55E	DW		GROUNDWATER	DAWSON COUNTY SCHOOL DIST 3 DEER CREEK
42M C 46971		DM	20.00 GPM	06/08/1982	NENESE	23	22N	58E	RI		GROUNDWATER	SUNDSTED, DONNA R
42M C 46972		DM	20.00 GPM	06/14/1982	SESESE	27	16N	55E	DW		GROUNDWATER	EMMETT, DONNA
42M C 46975		DM	20.00 GPM	06/16/1982	SWSWNE	11	13N	53E	DW		GROUNDWATER	TIBBETTS, TODD S
42M C 46976		CM	50.00 GPM	02/11/1982	NE	20	24N	60E	RI		GROUNDWATER	HILL, HOWARD N
42M C 46978		DM	99.00 GPM	04/15/1982	SE	26	16N	55E	DW		GROUNDWATER	TCHIDA, JUSTIN D TCHIDA, KATHY A
42M C 46980		ST	10.00 GPM	06/14/1981	SESESE	29	17N	54E	DW		GROUNDWATER	BEAR GULCH RANCH INC
42M C 46995		ST	20.00 GPM	05/03/1982	SWSENW	4	23N	59E	RI		GROUNDWATER	STONEWALL PROPERTY HOLDINGS LLC
42M C 46996		DM	10.00 GPM	06/09/1982	NWNWNW	7	22N	59E	RI		GROUNDWATER	HURLEY, TESS R STURGIS, TRAVIS D
42M C 47011		AS	5.00 GPM	04/22/1982	NWNWNW	32	19N	52E	DW		GROUNDWATER	HAGEN, ANGIE R HAGEN, BETTY HAGEN, DARREN HAGEN, JUSTUS

DEPARTMENT OF NATURAL RESOURCES AND CONSERVATION

YELLOWSTONE RIVER, BELOW POWDER RIVER

BASIN 42M

INDEX OF CLAIMS BY WATER RIGHT ID NUMBER

TRIB Values: MP= Manmade Pit, NP=Natural Pit, SD=Secondary Diversion, SI=Subirrigation, SP=Spring, WS=Waste & Seepage, UT=Unnamed Tributary;

POD Indicator: &=Only First POD Listed

WATER RIGHT ID Values: (D, U, W, X) = Adjudication, (C, K, P, Q, R) = New Appropriations, (M) = Water Reservations

WATER RIGHT ID	LATE CLAIM	USE	FLOW RATE	ENFORCEABLE PRIORITY DATE	POINT OF DIVERSION					TRIB	SOURCE NAME	OWNER NAME
					QTR	SEC	TWP	RGE	CN			
42M C 47033		ST	8.00 GPM	06/01/1982	NESWSW	23	20N	52E	DW		GROUNDWATER	WHITEMAN, BENITA WHITEMAN, FLOYD JR TESTAMENTARY TRUST WHITEMAN, JAMES K WHITEMAN, LORRAINE
42M C 47038		DM	8.00 GPM	05/03/1982	SWNESE	30	23N	59E	RI		GROUNDWATER	USSELMAN, KIMBERLY S USSELMAN, SHANE
42M C 47040		DM	5.00 GPM	04/15/1982	NENESW	32	21N	57E	RI		GROUNDWATER	BERGSTEDT, CLIFFORD BERGSTEDT, LINDA
42M C 47041		DM	20.00 GPM	04/15/1982	SWSESE	20	17N	52E	DW		GROUNDWATER	NAGLE, JAMES A NAGLE, MARY C SELL, MARJORIE A
42M C 47189		DM	60.00 GPM	06/24/1982	SWSW	4	24N	58E	RI		GROUNDWATER	RIVERSIDE HOLDINGS INC
42M C 47448		DM	20.00 GPM	04/19/1982	SESWSE	23	25N	59E	RI		GROUNDWATER	SUNDHEIM, JOEL D SUNDHEIM, KENDALL W SUNDHEIM, KIRBY J SUNDHEIM, LAURA L SUNDHEIM, S & C TRUST SUNDHEIM, STERLING
42M C 47455		DM	25.00 GPM	06/16/1982	SE	5	15N	55E	DW		GROUNDWATER	REDLAND, RICKIE L REDLAND, ROGER C
42M C 47456		ST	15.00 GPM	03/15/1982	SWSWNE	22	17N	50E	DW		GROUNDWATER	NAGLE, JAMES A
42M C 47458		ST	15.00 GPM	03/15/1982	SESWNE	15	17N	50E	DW		GROUNDWATER	NAGLE, JAMES A NAGLE, MARY C
42M C 47459		DM	4.00 GPM	04/20/1982	NENWSE	24	15N	54E	DW		GROUNDWATER	SULLIVAN, JOHN SULLIVAN, RUTH
42M C 47462		ST	10.00 GPM	06/23/1982	SWNESW	20	15N	56E	DW		GROUNDWATER	GLENDIVE NOON LIONS CLUB
42M P 47469		ST	15.00 GPM	06/17/1982	NENENE	7	12N	55E	PI		GROUNDWATER	HUDSON, DANI M HUDSON, TIMOTHY A

DEPARTMENT OF NATURAL RESOURCES AND CONSERVATION

YELLOWSTONE RIVER, BELOW POWDER RIVER

BASIN 42M

INDEX OF CLAIMS BY WATER RIGHT ID NUMBER

TRIB Values: MP= Manmade Pit, NP=Natural Pit, SD=Secondary Diversion, SI=Subirrigation, SP=Spring, WS=Waste & Seepage, UT=Unnamed Tributary;

POD Indicator: &=Only First POD Listed

WATER RIGHT ID Values: (D, U, W, X) = Adjudication, (C, K, P, Q, R) = New Appropriations, (M) = Water Reservations

WATER RIGHT ID	LATE CLAIM	USE	FLOW RATE	ENFORCEABLE PRIORITY DATE	POINT OF DIVERSION					TRIB	SOURCE NAME	OWNER NAME	
					QTR	SEC	TWP	RGE	CN				
42M C 47475		ST	2.00 GPM	04/28/1982	SEN	WNW	25	18N	59E	WI		GROUNDWATER	DENOWH, MICHAEL G DENOWH, PAUL J GARTNER DENOWH ANGUS RANCH
42M C 47476		ST	5.00 GPM	04/28/1982	NE	SW	15	18N	60E	WI		GROUNDWATER	DENOWH, MICHAEL G DENOWH, PAUL J GARTNER DENOWH ANGUS RANCH
42M C 47477		ST	3.00 GPM	04/28/1982	NEN	WSW	17	18N	60E	WI		GROUNDWATER	DENOWH, MICHAEL G DENOWH, PAUL J GARTNER DENOWH ANGUS RANCH
42M C 47547		ST	15.00 GPM	04/29/1982	SE	SW	17	11N	59E	WI		GROUNDWATER	LORBIECKE, PATTI JO
42M C 47578		ST	10.00 GPM	07/06/1982	E2	SE	11	11N	58E	WI		GROUNDWATER	BERGER, JEFFREY W BERGER, TAMI M
42M C 47610		CM	3.00 GPM	05/29/1982	NE	SE	5	23N	58E	RI		GROUNDWATER	RICHLAND COUNTY SCHOOL DISTRICT 1
42M C 47872		DM	20.00 GPM	06/14/1982	NEN	SW	28	16N	55E	DW		GROUNDWATER	SCHAAF, CONNIE
42M C 47884		DM	30.00 GPM	07/06/1982	SE	SE	26	24N	59E	RI		GROUNDWATER	CANDEE ANGUS FARM INC
42M P 48163		ST	25.00 GPM	02/18/1982	SE	SW	24	12N	55E	PI		GROUNDWATER	HARRINGTON, DANIEL B
42M P 48166		ST		04/21/1982	SE	SW	2	16N	53E	DW	UT	UPPER SEVENMILE CREEK	BASTA, JOEL J BASTA, MICHAEL P
42M C 48175		ST	10.00 GPM	06/14/1982	NW	NENW	8	15N	53E	DW		GROUNDWATER	EDWARDS INC
42M C 48176		ST	30.00 GPM	06/14/1982	NEN	W	17	16N	53E	DW		GROUNDWATER	EDWARDS INC
42M C 48224		CM	25.00 GPM	12/17/1981	NW	SESW	27	16N	55E	DW		GROUNDWATER	RAINBOW ESTATES
42M C 48225		CM	45.00 GPM	12/17/1981	NW	SESW	27	16N	55E	DW		GROUNDWATER	RAINBOW ESTATES
42M C 48226		CM	25.00 GPM	12/17/1981	NW	SESW	27	16N	55E	DW		GROUNDWATER	RAINBOW ESTATES
42M C 48435		ST	10.00 GPM	08/13/1982	NW	NENE	32	23N	55E	RI		GROUNDWATER	MULLIN, DAVID A MULLIN, MERLE A
42M C 48484		ST	3.00 GPM	06/22/1982	SEN	W	11	10N	58E	FA		GROUNDWATER	HADLEY, CAROLYN A HADLEY, JARRETT R HADLEY, ROBYN
42M C 48612		DM	20.00 GPM	05/19/1982	SWS	WNW	21	14N	54E	DW		GROUNDWATER	GROW, MONTY

DEPARTMENT OF NATURAL RESOURCES AND CONSERVATION

YELLOWSTONE RIVER, BELOW POWDER RIVER

BASIN 42M

INDEX OF CLAIMS BY WATER RIGHT ID NUMBER

TRIB Values: MP= Manmade Pit, NP=Natural Pit, SD=Secondary Diversion, SI=Subirrigation, SP=Spring, WS=Waste & Seepage, UT=Unnamed Tributary;

POD Indicator: &=Only First POD Listed

WATER RIGHT ID Values: (D, U, W, X) = Adjudication, (C, K, P, Q, R) = New Appropriations, (M) = Water Reservations

WATER RIGHT ID	LATE CLAIM	USE	FLOW RATE	ENFORCEABLE PRIORITY DATE	POINT OF DIVERSION					TRIB	SOURCE NAME	OWNER NAME
					QTR	SEC	TWP	RGE	CN			
42M C 48625		ST	5.00 GPM	08/24/1982	NENW	3	10N	58E	FA		GROUNDWATER	HADLEY, JARRETT R HADLEY, ROBYN
42M C 48626		ST	5.00 GPM	08/24/1982	NWNESE	3	10N	58E	FA		GROUNDWATER	HADLEY, JARRETT R HADLEY, ROBYN
42M P 48637		ST	5.00 GPM	09/10/1982	SESESE	5	11N	55E	PI		GROUNDWATER	HAY CREEK RANCH INC
42M C 48638		IN	50.00 GPM	09/07/1982	NWSW	21	11N	57E	WI		GROUNDWATER	DENBURY ONSHORE LLC
42M C 48651		ST	5.00 GPM	09/09/1982	SWSW	22	13N	48E	PI		GROUNDWATER	USA (DEPT OF INTERIOR BUREAU OF LAND MGMT)
42M C 48711		ST	10.00 GPM	10/27/1982	SENESE	21	16N	49E	PI		GROUNDWATER	COUNTRY CROSS RANCH LLC
42M C 48712		ST	5.00 GPM	10/26/1982	NWSENE	12	16N	59E	WI		GROUNDWATER	HAY CREEK RANCH INC
42M C 48715		ST	4.00 GPM	10/29/1982	SWSWSE	20	17N	59E	WI		GROUNDWATER	ROBERTS, DAVID C
42M C 48717		ST	5.00 GPM	11/03/1982	NENSW	1	14N	58E	WI		GROUNDWATER	STRINGER, JOAN M
42M C 48765		ST	5.00 GPM	12/06/1982	SESWSE	5	12N	59E	WI		GROUNDWATER	MARCINIAK, STANLEY J
42M C 48972		DM	20.00 GPM	07/26/1982	NESWNW	33	20N	58E	RI		GROUNDWATER	GONSALVES, KRISTA
42M C 48977		CM	8.00 GPM	08/09/1982	NWNWSW	32	23N	59E	RI		GROUNDWATER	SIDNEY RICHLAND REGIONAL AIRPORT AUTHORITY
42M C 48979		DM	12.00 GPM	08/11/1982	SENWSW	14	21N	59E	RI		GROUNDWATER	HARRIS, BRADLE J HARRIS, CYNTHIA M
42M P 49009		ST		08/31/1982	NWNENW	24	16N	51E	DW	UT	CLEAR CREEK	MONTANA STATE BOARD OF LAND COMMISSIONERS
42M P 49010		ST		08/31/1982	SENWNW	24	16N	51E	DW		CLEAR CREEK	MONTANA STATE BOARD OF LAND COMMISSIONERS
42M C 49046		CM	25.00 GPM	09/03/1982	NE	33	23N	59E	RI		GROUNDWATER	SHIRK, FLOYD M
42M C 49296		DM	18.00 GPM	08/18/1982	SWNESE	8	22N	59E	RI		GROUNDWATER	JONES, MARCELLA
42M C 50220		DM	10.00 GPM	07/06/1982	W2NE	8	22N	59E	RI		GROUNDWATER	BUXBAUM, CHARLES H
42M C 50221		ST	5.00 GPM	09/10/1982	NWNWSE	21	13N	54E	DW		GROUNDWATER	GIBBS, LAURIE A GIBBS, TIMOTHY J
42M P 50223		IR	400.00 GPM	07/23/1982	SWSWSE	27	16N	55E	DW		GROUNDWATER	CRISAFULLI, FRANK D CRISAFULLI, RICHARD L
42M P 50228		ST		09/21/1982	SESWSE	2	16N	53E	DW	UT	UPPER SEVENMILE CREEK	BASTA, JOEL J BASTA, MICHAEL P
42M C 50235		ST	3.00 GPM	04/15/1982	NWNWSE	9	17N	52E	DW		GROUNDWATER	SOGN INC
42M C 50236		ST	5.00 GPM	04/28/1982	SENESE	20	23N	58E	RI		GROUNDWATER	JOHNSON, MARTHEA A
42M C 50237		ST	5.00 GPM	04/28/1982	SESESW	27	24N	57E	RI		GROUNDWATER	FOUR J RANCH INC

DEPARTMENT OF NATURAL RESOURCES AND CONSERVATION

YELLOWSTONE RIVER, BELOW POWDER RIVER

BASIN 42M

INDEX OF CLAIMS BY WATER RIGHT ID NUMBER

TRIB Values: MP= Manmade Pit, NP=Natural Pit, SD=Secondary Diversion, SI=Subirrigation, SP=Spring, WS=Waste & Seepage, UT=Unnamed Tributary;

POD Indicator: &=Only First POD Listed

WATER RIGHT ID Values: (D, U, W, X) = Adjudication, (C, K, P, Q, R) = New Appropriations, (M) = Water Reservations

WATER RIGHT ID	LATE CLAIM	USE	FLOW RATE	ENFORCEABLE PRIORITY DATE	POINT OF DIVERSION					TRIB	SOURCE NAME	OWNER NAME
					QTR	SEC	TWP	RGE	CN			
42M C 50238		ST	5.00 GPM	04/28/1982	NWNESW	3	23N	57E	RI		GROUNDWATER	FOUR J RANCH INC
42M C 50239		ST	10.00 GPM	04/28/1982	NESENE	2	23N	57E	RI		GROUNDWATER	FOUR J RANCH INC
42M C 50283		ST	10.00 GPM	10/13/1982	NENE	14	21N	55E	DW		GROUNDWATER	HEART PLUS LLC VAIRA, SUSIE TRUST
42M C 50288		DM	15.00 GPM	10/06/1982	SENE	12	22N	58E	RI		GROUNDWATER	ERICKSON, SUSAN J
42M C 50289		DM	15.00 GPM	10/06/1982	SENE	12	22N	58E	RI		GROUNDWATER	ERICKSON, SUSAN J
42M C 50290		ST	7.00 GPM	10/06/1982	SWSENE	20	24N	59E	RI		GROUNDWATER	CHRISTENSEN, RICHARD A LAWHEAD, RHONDA
42M C 50291		DM	30.00 GPM	10/26/1982	NENENE	22	23N	59E	RI		GROUNDWATER	WILCOXON, JEREMY WILCOXON, PAM
42M C 50299		DM	15.00 GPM	10/04/1982	SWSWSE	32	25N	58E	RI		GROUNDWATER	WICK, KAYLA S WICK, WAYNE G
42M C 50301		DM	10.00 GPM	07/06/1982	SWNWNW	7	22N	59E	RI		GROUNDWATER	STICKA, FRANK C
42M C 50333		ST	3.00 GPM	11/18/1982	SESWNW	31	16N	51E	DW		GROUNDWATER	LILES, KENNETH INC
42M C 50344		ST	10.00 GPM	11/26/1982	NESWSE	32	16N	53E	DW		GROUNDWATER	OAKLAND, ROSS C OAKLAND, TARA
42M C 50346		ST	10.00 GPM	11/26/1982	NWSESE	3	14N	53E	DW		GROUNDWATER	CORNELIUSEN INC
42M C 50347		ST	3.00 GPM	11/26/1982	NWNENE	23	15N	52E	DW		GROUNDWATER	E C RANCH INC
42M C 50348		ST	5.00 GPM	11/26/1982	SWSWNE	31	15N	53E	DW		GROUNDWATER	E C RANCH INC
42M C 50370		ST	3.00 GPM	12/08/1982	SWSESW	10	21N	58E	RI		GROUNDWATER	GPJC LLC
42M C 50372		DM	10.00 GPM	12/07/1982	SESWNE	24	20N	59E	RI		GROUNDWATER	SCHIEBER RANCH LLC
42M C 50373		DM	8.00 GPM	12/07/1982	NENW	17	24N	60E	RI		GROUNDWATER	RUFF, JEROME A RUFF, JUNE M
42M C 50386		ST	4.00 GPM	12/13/1982	SENWNW	20	13N	57E	DW		GROUNDWATER	CEDAR CREEK GRAZING ASSN
42M C 50389		DM	3.00 GPM	11/29/1982	NESW	25	24N	59E	RI		GROUNDWATER	CANDEE, CASEY S
42M C 50390		ST	10.00 GPM	11/22/1982	NWNWNE	24	23N	58E	RI		GROUNDWATER	GARTNER DENOWH ANGUS RANCH
42M C 51791		IR	30.00 GPM	12/20/1982	NENENW	22	19N	54E	DW		GROUNDWATER	JOHNSON, BRITTANY JOHNSON, JEREMY

DEPARTMENT OF NATURAL RESOURCES AND CONSERVATION

YELLOWSTONE RIVER, BELOW POWDER RIVER

BASIN 42M

INDEX OF CLAIMS BY WATER RIGHT ID NUMBER

TRIB Values: MP= Manmade Pit, NP=Natural Pit, SD=Secondary Diversion, SI=Subirrigation, SP=Spring, WS=Waste & Seepage, UT=Unnamed Tributary;

POD Indicator: &=Only First POD Listed

WATER RIGHT ID Values: (D, U, W, X) = Adjudication, (C, K, P, Q, R) = New Appropriations, (M) = Water Reservations

WATER RIGHT ID	LATE CLAIM	USE	FLOW RATE	ENFORCEABLE PRIORITY DATE	POINT OF DIVERSION					TRIB	SOURCE NAME	OWNER NAME
					QTR	SEC	TWP	RGE	CN			
42M C 51792		DM	5.00 GPM	12/20/1982	SESENE	4	20N	53E	DW		GROUNDWATER	FRISINGER FARMS INC ZIEGLER, MARGARET ZIEGLER, TOM
42M C 51795		ST	4.00 GPM	12/07/1982	NWSWNW	24	15N	52E	DW		GROUNDWATER	LATKA, DENNIS LATKA, STEPHEN & JOSEPHINE FAMILY TRUST
42M C 51808		DM	20.00 GPM	12/23/1982	NWNE	15	23N	59E	RI		GROUNDWATER	DYNNESON, MARLYS
42M C 51809		DM	10.00 GPM	12/27/1982	SWSESE	14	23N	59E	RI		GROUNDWATER	BROWER, ALLISON BROWER, DEREK J
42M C 51811		ST	10.00 GPM	12/28/1982	SWSWNE	13	19N	55E	DW		GROUNDWATER	EATON, FRANK & SONS
42M C 51812		ST	20.00 GPM	12/28/1982	SWSWSW	10	20N	57E	RI		GROUNDWATER	MOBIL COAL RESOURCES INC
42M C 51813		ST	15.00 GPM	12/28/1982	SESESE	10	20N	57E	RI		GROUNDWATER	MOBIL COAL RESOURCES INC
42M C 51816		ST	25.00 GPM	12/28/1982	SENESE	13	19N	55E	DW		GROUNDWATER	EATON, FRANK & SONS
42M C 51817		ST	45.00 GPM	12/29/1982	NESESW	24	20N	59E	RI		GROUNDWATER	SCHIEBER RANCH LLC
42M C 51818		DM	6.00 GPM	12/29/1982	NENWNENE	3	22N	59E	RI		GROUNDWATER	REICHENBACH, WALTER E
42M C 51825		CM	10.00 GPM	01/03/1983	SWSWNE	15	22N	59E	RI		GROUNDWATER	BADLANDS PROPERTIES LLC
42M C 51834		CM	10.00 GPM	01/06/1983	SESW	12	24N	59E	RI		GROUNDWATER	GULF OIL CORP
42M C 51835		DM	5.00 GPM	01/11/1983	SWSE	32	16N	55E	DW		GROUNDWATER	SMITH, BRETT M SMITH, LONNIE J
42M C 51843		DM	8.00 GPM	01/14/1983	S2SWSE	3	21N	59E	RI		GROUNDWATER	TAYLOR, NANCY L TAYLOR, TRENTON D
42M C 51882		DM	15.00 GPM	02/02/1983	SWSWNW	28	23N	59E	RI		GROUNDWATER	LONE TREE RANCH INC
42M C 51888		DM	4.00 GPM	01/21/1983	NWNENW	17	24N	59E	RI		GROUNDWATER	LINDE, DAVID G
42M C 51898		DM	10.00 GPM	02/09/1983	SESE	3	20N	58E	RI		GROUNDWATER	TRZINSKI, DONNA M
42M C 51899		DM	10.00 GPM	02/09/1983	N2SE	9	20N	58E	RI		GROUNDWATER	HINDES, DARRELL W HINDES, SUMMER R MECKLENBURG, ALVENA
42M C 51904		ST	40.00 GPM	02/17/1983	NWNWNE	23	23N	59E	RI		GROUNDWATER	WICK, DENNIS
42M C 51905		DM	20.00 GPM	02/23/1983	NWNWSE	32	23N	59E	RI		GROUNDWATER	HANSEN, CHERYL L HANSEN, GREGORY R
42M C 51906		ST	20.00 GPM	02/23/1983	NWNWSE	32	23N	59E	RI		GROUNDWATER	RAUSCHENDORFER, ROBERT FAMILY TRUST

DEPARTMENT OF NATURAL RESOURCES AND CONSERVATION

YELLOWSTONE RIVER, BELOW POWDER RIVER

BASIN 42M

INDEX OF CLAIMS BY WATER RIGHT ID NUMBER

TRIB Values: MP= Manmade Pit, NP=Natural Pit, SD=Secondary Diversion, SI=Subirrigation, SP=Spring, WS=Waste & Seepage, UT=Unnamed Tributary;

POD Indicator: &=Only First POD Listed

WATER RIGHT ID Values: (D, U, W, X) = Adjudication, (C, K, P, Q, R) = New Appropriations, (M) = Water Reservations

WATER RIGHT ID	LATE CLAIM	USE	FLOW RATE	ENFORCEABLE PRIORITY DATE	POINT OF DIVERSION					TRIB	SOURCE NAME	OWNER NAME
					QTR	SEC	TWP	RGE	CN			
42M C 51908		DM	6.00 GPM	11/01/1982	SENE	6	15N	55E	DW		GROUNDWATER	GOROSKI, GIRARD J GOROSKI, SHARI L
42M C 51909		DM	15.00 GPM	02/25/1983	NENWSE	32	23N	59E	RI		GROUNDWATER	HANSEN, ROBERT L & BETTY L 2000 FAMILY TRUST
42M C 51913		DM	5.00 GPM	02/24/1983	SWSWSW	28	23N	59E	RI		GROUNDWATER	FOSS, JENNIFER J
42M C 51914		DM	10.00 GPM	02/25/1983	E2NE	22	23N	59E	RI		GROUNDWATER	HOFF, EMILY T HOFF, KENNETH L
42M C 51915		DM	6.00 GPM	02/25/1983	NWSESE	30	24N	59E	RI		GROUNDWATER	LINDE, DAVID G
42M C 51916		DM	25.00 GPM	02/25/1983	SWSWSW	30	24N	59E	RI		GROUNDWATER	LEWIS, BRIAN D
42M C 51919		CM	99.00 GPM	03/14/1983	SWNENE	27	16N	57E	DW		GROUNDWATER	BURMAN P X RANCH INC
42M C 51940		ST	10.00 GPM	03/24/1983	SENESE	29	14N	54E	DW		GROUNDWATER	MARTIN, CLIFFORD
42M C 51942		DM	6.00 GPM	03/29/1983	NENESE	32	22N	58E	RI		GROUNDWATER	JOHNSON, CALVIN Z LAND LLC JOHNSON, CRAIG L LAND LLC
42M C 51943		DM	20.00 GPM	03/30/1983	NE	15	23N	59E	RI		GROUNDWATER	SCHMITT, LARRY SCHMITT, MARILYN
42M C 51954		DM	8.00 GPM	05/09/1983	NWSESE	26	21N	56E	RI		GROUNDWATER	HAFEMANN, HAROLD
42M C 51957		DM	10.00 GPM	05/16/1983	NWNE	8	22N	59E	RI		GROUNDWATER	BUXBAUM, KELVIN C
42M C 51960		DM	8.00 GPM	05/18/1983	S2NENE	34	22N	59E	RI		GROUNDWATER	SULT, JOHN R
42M C 51978		DM	10.00 GPM	06/23/1983	SWSWSW	34	16N	55E	DW		GROUNDWATER	LARSEN, CYNTHIA L LARSEN, JOHN ERIC
42M P 51980		LG	34.00 GPM	06/23/1983	SWSWSW	34	16N	55E	DW		YELLOWSTONE RIVER	LARSEN, CYNTHIA L LARSEN, JOHN ERIC
42M C 52401		DM	50.00 GPM	03/02/1983	NWSWSW	14	21N	58E	RI		GROUNDWATER	MONTANA, STATE OF DEPT OF FISH WILDLIFE & PARKS
42M C 52402		DM	15.00 GPM	03/02/1983	NWNESE	21	20N	58E	RI		GROUNDWATER	MONTANA, STATE OF DEPT OF FISH WILDLIFE & PARKS
42M C 52416		WW	1.25 GPM	03/11/1983	NWNWNW	32	14N	49E	PI		GROUNDWATER	USA (DEPT OF INTERIOR BUREAU OF LAND MGMT)
42M C 52417		ST	1.00 GPM	03/11/1983	SWNWNE	19	14N	49E	PI		GROUNDWATER	USA (DEPT OF INTERIOR BUREAU OF LAND MGMT)
42M P 52424		ST	3.00 GPM	03/25/1983	SENWNW	8	12N	56E	PI		GROUNDWATER	USA (DEPT OF INTERIOR BUREAU OF LAND MGMT)
42M P 52425		ST	3.00 GPM	03/25/1983	NWSWNW	17	12N	56E	PI		GROUNDWATER	USA (DEPT OF INTERIOR BUREAU OF LAND MGMT)
42M C 52498		LG	10.00 GPM	06/17/1983	SWNWNE	28	15N	49E	PI		GROUNDWATER	GRUE RANCH INC
42M C 52514		LG	8.00 GPM	07/12/1983	SENESE	7	14N	59E	WI		GROUNDWATER	FRASCH, RONALD W

DEPARTMENT OF NATURAL RESOURCES AND CONSERVATION

YELLOWSTONE RIVER, BELOW POWDER RIVER

BASIN 42M

INDEX OF CLAIMS BY WATER RIGHT ID NUMBER

TRIB Values: MP= Manmade Pit, NP=Natural Pit, SD=Secondary Diversion, SI=Subirrigation, SP=Spring, WS=Waste & Seepage, UT=Unnamed Tributary;

POD Indicator: &=Only First POD Listed

WATER RIGHT ID Values: (D, U, W, X) = Adjudication, (C, K, P, Q, R) = New Appropriations, (M) = Water Reservations

WATER RIGHT ID	LATE CLAIM	USE	FLOW RATE	ENFORCEABLE PRIORITY DATE	POINT OF DIVERSION					TRIB	SOURCE NAME	OWNER NAME
					QTR	SEC	TWP	RGE	CN			
42M C 52516		ST	36.00 GPM	07/11/1983	SESESW	18	10N	58E	FA		GROUNDWATER	DENBURY ONSHORE LLC HADLEY, JARRETT R HADLEY, ROBYN WENZ, ROBERT R WENZ, SHARON
42M C 52541		ST	4.00 GPM	08/26/1983	SWNWSW	30	12N	54E	PI		GROUNDWATER	SACKMAN FAMILY TRUST
42M P 52548		ST	5.00 GPM	09/07/1983	NWNWNW	26	12N	55E	PI		GROUNDWATER	POPPE LAND & LIVESTOCK LLC
42M C 52587		ST	10.00 GPM	10/11/1983	NESENE	5	9N	59E	FA		GROUNDWATER	GONSIOROSKI, ALLISON P SIVERSON, AMY SIVERSON, GARY WYRICK, DON LIVING TRUST
42M C 52588		ST	25.00 GPM	10/12/1983	NWSWNW	22	16N	49E	PI		GROUNDWATER	L 7 RANCH INC MACIOROSKI, MAT
42M C 52593		ST	9.00 GPM	09/20/1983	SWNWSE	19	15N	50E	PI		GROUNDWATER	POPPER, ANN R POPPER, MICHAEL K
42M C 53198		ST	50.00 GPM	06/29/1983	NESESW	10	19N	56E	DW		GROUNDWATER	STURGIS, CAROLYN G
42M C 53199		ST	4.00 GPM	06/29/1983	NESE	27	23N	54E	RI		GROUNDWATER	MULLIN, ANITA MULLIN, RICK
42M C 53211		DM	10.00 GPM	07/11/1983	SENESE	25	22N	58E	RI		GROUNDWATER	SIMARD, JOSEPH W SIMARD, KERRI
42M C 53212		DM	18.00 GPM	07/05/1983	NWNENW	8	24N	58E	RI		GROUNDWATER	SWANSON, DIANNE
42M C 53213		DM	5.00 GPM	07/13/1983	SESESE	4	20N	60E	RI		GROUNDWATER	LAUMEYER, ROBERT L
42M C 53224		ST	10.00 GPM	07/19/1983	SE	34	23N	55E	RI		GROUNDWATER	MULLIN, DARIN
42M C 53225		ST	6.00 GPM	07/22/1983	NENENW	11	17N	51E	DW		GROUNDWATER	WOLFF & SONS INC
42M C 53226		ST	2.00 GPM	07/26/1983	SESENE	25	21N	55E	DW		GROUNDWATER	MONTANA STATE BOARD OF LAND COMMISSIONERS
42M C 53227		DM	9.00 GPM	07/27/1983	NE	10	22N	58E	RI		GROUNDWATER	DAHL, CLIFFORD DAHL, DEBBIE
42M C 53240		DM	20.00 GPM	08/10/1983	NWNE	17	15N	55E	DW		GROUNDWATER	SEMINGSON, LARAE SEMINGSON, RAY
42M C 53241		DM	7.00 GPM	08/10/1983	SWSE	13	17N	55E	DW		GROUNDWATER	WHITEAKER, JACKIE R

DEPARTMENT OF NATURAL RESOURCES AND CONSERVATION

YELLOWSTONE RIVER, BELOW POWDER RIVER

BASIN 42M

INDEX OF CLAIMS BY WATER RIGHT ID NUMBER

TRIB Values: MP= Manmade Pit, NP=Natural Pit, SD=Secondary Diversion, SI=Subirrigation, SP=Spring, WS=Waste & Seepage, UT=Unnamed Tributary;

POD Indicator: &=Only First POD Listed

WATER RIGHT ID Values: (D, U, W, X) = Adjudication, (C, K, P, Q, R) = New Appropriations, (M) = Water Reservations

WATER RIGHT ID	LATE CLAIM	USE	FLOW RATE	ENFORCEABLE PRIORITY DATE	POINT OF DIVERSION					TRIB	SOURCE NAME	OWNER NAME
					QTR	SEC	TWP	RGE	CN			
42M C 53242		DM	3.00 GPM	08/16/1983	SESW	21	21N	58E	RI		GROUNDWATER	PRICE, DANIEL C
42M C 53243		CM	18.00 GPM	08/17/1983	NWNESE	16	22N	59E	RI		GROUNDWATER	RICHLAND COUNTY SCHOOL DISTRICT 21
42M C 53249		DM	12.00 GPM	08/24/1983	SWNENW	29	20N	60E	RI		GROUNDWATER	SCHIEBER RANCH LLC
42M C 53261		DM	10.00 GPM	08/29/1983	NESESE	3	20N	58E	RI		GROUNDWATER	SALSBURY, GAGE SALSBURY, SYDNEY
42M C 53262		ST	6.00 GPM	08/29/1983	SWSW	5	19N	60E	RI		GROUNDWATER	SIDNEY OIL CO
42M C 53270		DM	10.00 GPM	09/07/1983	SENE	3	15N	55E	DW		GROUNDWATER	SPORTSMAN, ROGER SPORTSMAN, SHERRY
42M C 53273		DM	10.00 GPM	09/02/1983	NESESW	27	16N	55E	DW		GROUNDWATER	SCOTT, WILLIAM L
42M C 53277		DM	10.00 GPM	09/06/1983	NESESW	27	16N	55E	DW		GROUNDWATER	REYNOLDS, BENNY D
42M C 53287		DM	4.50 GPM	09/29/1983	SE	8	24N	60E	RI		GROUNDWATER	FLYNN, JACK FLYNN, MARGARET
42M C 53299		ST	7.00 GPM	10/06/1983	SWNWSE	12	19N	53E	DW		GROUNDWATER	WHITMER, DIXIE A TRUST
42M C 53307		ST	17.00 GPM	10/20/1983	SENWSE	7	24N	58E	RI		GROUNDWATER	KOPP FARMS INC
42M C 53310		ST	2.00 GPM	10/25/1983	NWSWNE	34	23N	58E	RI		GROUNDWATER	WHITE ROCK OIL & GAS GP II LLC WHITE ROCK OIL & GAS PARTNERS II-B LP
42M C 53313		ST	10.00 GPM	10/31/1983	NENWSW	19	22N	59E	RI		GROUNDWATER	MCNAMARA, ELINOR MCNAMARA, MICHAEL L
42M C 53315		DM	6.00 GPM	10/31/1983	NENW	8	21N	56E	RI		GROUNDWATER	THIESSEN INC
42M C 53324		DM	10.00 GPM	11/04/1983	SESW	25	24N	59E	RI		GROUNDWATER	NELSON, BARBARA M NELSON, TERRY
42M C 53325		DM	8.00 GPM	11/09/1983	SWSWNW	26	21N	53E	DW		GROUNDWATER	HUFFMAN, JAMES TRUST
42M C 53331		ST	10.00 GPM	11/17/1983	SENE	18	15N	52E	DW		GROUNDWATER	MONTANA STATE BOARD OF LAND COMMISSIONERS
42M C 53337		DM	40.00 GPM	11/22/1983	NENENE	36	22N	58E	RI		GROUNDWATER	STEINBEISSER, JOE G & SONS
42M C 53340		ST	2.00 GPM	11/25/1983	SESWNE	29	21N	56E	RI		GROUNDWATER	MONTANA STATE BOARD OF LAND COMMISSIONERS
42M C 53342		ST	15.00 GPM	11/30/1983	NWNWNE	16	24N	57E	RI		GROUNDWATER	BEYER, PAUL C
42M C 53353		CM	10.00 GPM	12/06/1983	NENWSW	32	23N	59E	RI		GROUNDWATER	RICHLAND AVIATION
42M C 53383		ST	10.00 GPM	01/06/1984	NWNE	6	15N	52E	DW		GROUNDWATER	QT RANCH LLC

DEPARTMENT OF NATURAL RESOURCES AND CONSERVATION

YELLOWSTONE RIVER, BELOW POWDER RIVER

BASIN 42M

INDEX OF CLAIMS BY WATER RIGHT ID NUMBER

TRIB Values: MP= Manmade Pit, NP=Natural Pit, SD=Secondary Diversion, SI=Subirrigation, SP=Spring, WS=Waste & Seepage, UT=Unnamed Tributary;

POD Indicator: &=Only First POD Listed

WATER RIGHT ID Values: (D, U, W, X) = Adjudication, (C, K, P, Q, R) = New Appropriations, (M) = Water Reservations

WATER RIGHT ID	LATE CLAIM	USE	FLOW RATE	ENFORCEABLE PRIORITY DATE	POINT OF DIVERSION					TRIB	SOURCE NAME	OWNER NAME
					QTR	SEC	TWP	RGE	CN			
42M C 54842		ST	25.00 GPM	11/22/1983	NWSWSW	25	14N	51E	PI		GROUNDWATER	EAYRS RANCH LLC MADDEN, PAULA PISK, KAY M RATZ, KRISTIE
42M P 54844		IR	475.00 GPM	11/28/1983	SWNESW	17	13N	53E	PI	&	GROUNDWATER	TIBBETTS, TODD S
42M C 54881		ST	5.00 GPM	01/11/1984	NESWNW	14	15N	49E	PI		GROUNDWATER	USA (DEPT OF INTERIOR BUREAU OF LAND MGMT)
42M P 54911		IR	350.00 GPM	01/26/1984	NENWSW	34	13N	52E	PI		GROUNDWATER	SACKMAN INC
42M P 54963		IR		02/16/1984	N2NWSE	11	13N	48E	PI	& UT	UNNAMED TRIBUTARY OF NORTH FORK CHERRY CREEK	CHERRY CREEK RANCH
42M C 54974		ST	5.00 GPM	02/27/1984	NWSW	1	13N	50E	PI		GROUNDWATER	EATON, FRANK & SONS
42M C 55432		IN	10.00 GPM	01/19/1984	SWNESE	31	23N	60E	RI		GROUNDWATER	BELL RAYMOND L & PATRICIA S LIVING TRUST
42M C 55441		DM	13.00 GPM	02/03/1984	SENE	3	15N	55E	DW		GROUNDWATER	SPORTSMAN, SHERRY
42M C 55454		DM	6.00 GPM	02/08/1984	N2SENE	3	21N	59E	RI		GROUNDWATER	BEELE, PATRICIA A
42M C 55456		ST	12.00 GPM	02/14/1984	NENW	31	17N	55E	DW		GROUNDWATER	EVANS, ELDON
42M C 55457		DM	6.00 GPM	02/17/1984	N2NW	29	23N	59E	RI		GROUNDWATER	ZEILER, GABRIEL F
42M C 55466		ST	5.00 GPM	02/29/1984	SWNENW	7	14N	51E	DW		GROUNDWATER	FIFTY TWO RANCH INC
42M C 55483		DM	5.00 GPM	03/16/1984	SESESE	2	22N	57E	RI		GROUNDWATER	GOSS, JAMES D GOSS, JULIE M
42M C 55486		DM	4.50 GPM	03/21/1984	SESE	7	24N	60E	RI		GROUNDWATER	DAHLE, BOYD DAHLE, GAY L
42M C 55493		CM	50.00 GPM	04/16/1984	NWSWNE	15	22N	59E	RI		GROUNDWATER	BADLANDS PROPERTIES LLC
42M C 55513		LG	10.00 GPM	06/11/1984	SWSESE	21	23N	59E	RI		GROUNDWATER	LINDEN, FRANK K
42M C 55520		DM	10.00 GPM	05/24/1984	SWSW	2	16N	56E	DW		GROUNDWATER	SWARNY, BRUCE R
42M C 55523		ST	5.00 GPM	06/04/1984	SWSWNW	23	23N	58E	RI		GROUNDWATER	GARTNER DENOWH ANGUS RANCH
42M P 55525		IR	6,000.00 GPM	06/05/1984	SE	31	24N	60E	RI	&	YELLOWSTONE RIVER	BOEHLER, KAREN BOEHLER, KEVIN
42M P 55532		ST		06/18/1984	SESWNE	9	13N	55E	DW	UT	CEDAR CREEK	CEDAR CREEK GRAZING ASSN
42M P 55533		ST		06/18/1984	SWSWSW	23	13N	55E	DW	UT	HUEY CREEK	CEDAR CREEK GRAZING ASSN
42M P 55534		ST		06/18/1984	SENWSW	15	13N	55E	DW	UT	HUEY CREEK	CEDAR CREEK GRAZING ASSN
42M C 55575		ST	5.00 GPM	07/19/1984	NENWNE	1	15N	58E	DW		GROUNDWATER	CALE, CURTIS J

DEPARTMENT OF NATURAL RESOURCES AND CONSERVATION

YELLOWSTONE RIVER, BELOW POWDER RIVER

BASIN 42M

INDEX OF CLAIMS BY WATER RIGHT ID NUMBER

TRIB Values: MP= Manmade Pit, NP=Natural Pit, SD=Secondary Diversion, SI=Subirrigation, SP=Spring, WS=Waste & Seepage, UT=Unnamed Tributary;

POD Indicator: &=Only First POD Listed

WATER RIGHT ID Values: (D, U, W, X) = Adjudication, (C, K, P, Q, R) = New Appropriations, (M) = Water Reservations

WATER RIGHT ID	LATE CLAIM	USE	FLOW RATE	ENFORCEABLE PRIORITY DATE	POINT OF DIVERSION					TRIB	SOURCE NAME	OWNER NAME
					QTR	SEC	TWP	RGE	CN			
42M C 55577		ST	24.00 GPM	07/23/1984	SWSESW	24	19N	57E	RI		GROUNDWATER	STEFFEN, JAMES F STEFFEN, TERRY M
42M C 55618		DM	8.00 GPM	07/30/1984	W2SW	27	16N	55E	DW		GROUNDWATER	KOFFLER, GRACE D.
42M C 56484		ST	12.00 GPM	06/06/1984	SWSWNW	34	13N	53E	PI		GROUNDWATER	HAIDLE, BONNIE
42M R 56487		IR	3.30 CFS	12/15/1978	NESW	3	15N	55E	DW		YELLOWSTONE RIVER	CULLINAN, ELOISE F CULLINAN, JOHN L DAWSON COUNTY CONSERVATION DISTRICT
42M R 56488		IR	7.10 CFS	12/15/1978	SESENE	28	14N	54E	DW		YELLOWSTONE RIVER	DAWSON COUNTY CONSERVATION DISTRICT DIEGEL, DENNIS DIEGEL, MARILYN F
42M C 56496		ST	10.00 GPM	07/09/1984	NENENW	8	13N	52E	PI		GROUNDWATER	USA (DEPT OF INTERIOR BUREAU OF LAND MGMT)
42M C 56499		WW	1.00 GPM	07/09/1984	SESENW	6	15N	49E	PI		GROUNDWATER	USA (DEPT OF INTERIOR BUREAU OF LAND MGMT)
42M C 56500		ST	3.00 GPM	07/09/1984	NESWNW	9	11N	56E	PI		GROUNDWATER	USA (DEPT OF INTERIOR BUREAU OF LAND MGMT)
42M C 56501		ST	1.00 GPM	07/09/1984	SWSESE	10	16N	50E	PI		GROUNDWATER	USA (DEPT OF INTERIOR BUREAU OF LAND MGMT)
42M C 56504		ST	2.00 GPM	07/09/1984	NWSESE	24	14N	50E	PI		GROUNDWATER	USA (DEPT OF INTERIOR BUREAU OF LAND MGMT)
42M C 56506		ST	20.00 GPM	07/09/1984	SWNWSW	29	12N	50E	PI		GROUNDWATER	USA (DEPT OF INTERIOR BUREAU OF LAND MGMT)
42M R 56533		ST		12/15/1978	NWNWSW	28	10N	59E	FA	UT	UNNAMED TRIBUTARY OF MIDDLE FORK CABIN CREEK	BECK, DONALD L BECK, MERRI L LITTLE BEAVER CONSERVATION DISTRICT WEINREIS, EUGENE A WEINREIS, JOANNE M
42M C 56583		DM	10.00 GPM	09/21/1984	SENWSW	13	15N	49E	PI		GROUNDWATER	FULFORD, JAMES M REVOCABLE TRUST 3-3-1976
42M C 56608		DM	3.00 GPM	10/04/1984	NWNWSW	13	10N	58E	FA		GROUNDWATER	WBI ENERGY TRANSMISSION INC
42M C 56609		DM	3.00 GPM	10/04/1984	NWNWSW	13	10N	58E	FA		GROUNDWATER	WBI ENERGY TRANSMISSION INC
42M R 56624		IR	1,600.00 GPM	12/15/1978	NWNENE	13	12N	51E	PI	&	YELLOWSTONE RIVER	EATON, FRANK & SONS PRAIRIE COUNTY CONSERVATION DIST THOMASON, DANIEL C
42M R 56626		IR	5,900.00 GPM	12/15/1978	NESENE	4	12N	52E	PI		YELLOWSTONE RIVER	PRAIRIE COUNTY CONSERVATION DIST TESKE FARMS INC TESKE, DENNIS

DEPARTMENT OF NATURAL RESOURCES AND CONSERVATION

YELLOWSTONE RIVER, BELOW POWDER RIVER

BASIN 42M

INDEX OF CLAIMS BY WATER RIGHT ID NUMBER

TRIB Values: MP= Manmade Pit, NP=Natural Pit, SD=Secondary Diversion, SI=Subirrigation, SP=Spring, WS=Waste & Seepage, UT=Unnamed Tributary;

POD Indicator: &=Only First POD Listed

WATER RIGHT ID Values: (D, U, W, X) = Adjudication, (C, K, P, Q, R) = New Appropriations, (M) = Water Reservations

WATER RIGHT ID	LATE CLAIM	USE	FLOW RATE	ENFORCEABLE PRIORITY DATE	POINT OF DIVERSION					TRIB	SOURCE NAME	OWNER NAME
					QTR	SEC	TWP	RGE	CN			
42M R 56628		IR	1,800.00 GPM	12/15/1978	NWSWNW	30	19N	58E	RI		YELLOWSTONE RIVER	RICHLAND COUNTY CONSERVATION DISTRICT ROBERTS, DAVID C ROBERTS, TERRILYN K
42M R 56629		IR	650.00 GPM	12/15/1978	SWNENW	30	19N	58E	RI		YELLOWSTONE RIVER	RICHLAND COUNTY CONSERVATION DISTRICT ROBERTS, DAVID C
42M C 56658		WW	3.00 GPM	11/26/1984	NWNWNW	23	13N	48E	PI		GROUNDWATER	USA (DEPT OF INTERIOR BUREAU OF LAND MGMT)
42M C 56660		ST	6.00 GPM	11/26/1984	SWNWNE	20	11N	55E	PI		GROUNDWATER	USA (DEPT OF INTERIOR BUREAU OF LAND MGMT)
42M C 57268		DM	20.00 GPM	08/22/1984	SESWSW	28	24N	59E	RI		GROUNDWATER	BERRY, ROGER L
42M C 57290		ST	20.00 GPM	09/27/1984	NESESE	8	21N	58E	RI		GROUNDWATER	GOSS, ERVIN E GOSS, JANET R TRUST GOSS, MARVIN F TRUST GOSS, VICKY L FAMILY SHARE TRUST UNDER WILL
42M C 57292		ST	6.00 GPM	09/25/1984	NW	20	17N	58E	DW		GROUNDWATER	KNUTHS CATTLE CO
42M C 57303		DM	5.00 GPM	10/03/1984	N2SENE	3	21N	59E	RI		GROUNDWATER	WANDLER, HARRY M WANDLER, JEANETTE J
42M C 57304		MD	15.00 GPM	07/17/1984	NENWNE	22	21N	58E	RI		GROUNDWATER	SORENSEN, LAURA S SORENSEN, RALPH T
42M C 57306		ST	10.00 GPM	09/24/1984	NESESE	26	17N	52E	DW		GROUNDWATER	LEWIS INC
42M C 57307		DM	10.00 GPM	10/10/1984	SWSW	31	15N	55E	DW		GROUNDWATER	MINTZ, SHANE MINTZ, WENDY
42M C 57314		DM	6.00 GPM	10/01/1984	SWSW	33	16N	55E	DW		GROUNDWATER	CALVERT, KENNETH CALVERT, VIRGINIA
42M C 57316		ST	10.00 GPM	10/12/1984	NESWSW	20	22N	60E	RI		GROUNDWATER	SCHEETZ, DANIEL & JANET FAMILY TRUST SCHEETZ, RICHARD J
42M C 57320		DM	7.00 GPM	10/16/1984	NWSWNW	12	20N	55E	DW		GROUNDWATER	MURRAY, JIM RANCH INC
42M C 57339		DM	10.00 GPM	11/16/1984	NENWNE	10	22N	58E	RI		GROUNDWATER	AISENBREY, JEFF AISENBREY, LUANNA
42M C 57342		ST	5.00 GPM	10/25/1984	NENENE	17	15N	58E	DW		GROUNDWATER	FERGUSON, CODY L
42M C 57343		ST	12.00 GPM	01/21/1985	SENW	20	24N	60E	RI		GROUNDWATER	GABLE, THOMAS H JR FAMILY TRUST
42M C 57345		AS	35.00 GPM	11/26/1984	E2E2	5	24N	58E	RI		GROUNDWATER	SALSBURY, MARLO

DEPARTMENT OF NATURAL RESOURCES AND CONSERVATION

YELLOWSTONE RIVER, BELOW POWDER RIVER

BASIN 42M

INDEX OF CLAIMS BY WATER RIGHT ID NUMBER

TRIB Values: MP= Manmade Pit, NP=Natural Pit, SD=Secondary Diversion, SI=Subirrigation, SP=Spring, WS=Waste & Seepage, UT=Unnamed Tributary;

POD Indicator: &=Only First POD Listed

WATER RIGHT ID Values: (D, U, W, X) = Adjudication, (C, K, P, Q, R) = New Appropriations, (M) = Water Reservations

WATER RIGHT ID	LATE CLAIM	USE	FLOW RATE	ENFORCEABLE PRIORITY DATE	POINT OF DIVERSION					TRIB	SOURCE NAME	OWNER NAME
					QTR	SEC	TWP	RGE	CN			
42M C 57346		ST	30.00 GPM	11/27/1984	SWNWNW	30	22N	59E	RI		GROUNDWATER	SIMARD, JOSEPH W SIMARD, SAM SIMARD, TRACY
42M C 57354		ST	7.00 GPM	12/03/1984	NWSESE	30	15N	51E	DW		GROUNDWATER	FIFTY TWO RANCH INC
42M C 57356		ST	25.00 GPM	11/28/1984	NENENW	16	14N	55E	DW		GROUNDWATER	MONTANA STATE BOARD OF LAND COMMISSIONERS NEMITZ, KENNETH M
42M C 57357		DM	15.00 GPM	11/01/1984	SWSE	1	16N	55E	DW		GROUNDWATER	STEVENS, CLIFFORD
42M C 57358		DM	2.00 GPM	11/07/1984	SESWSE	35	23N	55E	RI		GROUNDWATER	PREVOST, BRYAN J
42M C 57378		ST	15.00 GPM	12/20/1984	NESENW	31	21N	56E	RI		GROUNDWATER	MONTANA STATE BOARD OF LAND COMMISSIONERS
42M C 57389		ST	8.00 GPM	01/08/1985	SWSWSW	13	19N	53E	DW		GROUNDWATER	WALKER, SHAWN D
42M C 57391		ST	5.00 GPM	01/07/1985	SWSWNE	7	20N	57E	RI		GROUNDWATER	LER FARMS
42M C 57392		ST	5.00 GPM	01/07/1985	SWNENE	28	20N	56E	DW		GROUNDWATER	DYNNESON LAND LLC
42M C 57447		DM	8.00 GPM	03/08/1985	SWNWNW	7	22N	59E	RI		GROUNDWATER	SCHEETZ, ANITA A SCHEETZ, THOMAS H
42M C 57451		DM	15.00 GPM	03/20/1985	SWNE	4	22N	59E	RI		GROUNDWATER	HOLST, BRIAN HOLST, TRINA K
42M C 57452		DM	25.00 GPM	03/20/1985	SENW	28	16N	55E	DW		GROUNDWATER	SPRACKLIN, WILLIAM
42M C 57457		IN	90.00 GPM	04/01/1985	NWNENW	9	24N	58E	RI		GROUNDWATER	LANDTECH ENTERPRISES LLC
42M C 58885		DM	20.00 GPM	01/22/1985	SE	16	12N	51E	PI		GROUNDWATER	FLANAGAN, MARTIN
42M R 58899		IR	4.45 CFS	12/15/1978	SESWNE	22	12N	50E	PI		YELLOWSTONE RIVER	PRAIRIE COUNTY CONSERVATION DIST THOMASON, DANIEL C
42M C 58900		DM	20.00 GPM	02/28/1985	SWNWSW	29	10N	59E	FA		GROUNDWATER	GONSIOROSKI, ALLISON P SIVERSON, AMY SIVERSON, GARY WYRICK, DON LIVING TRUST
42M C 58945		ST	12.00 GPM	06/06/1985	NENWNE	14	13N	52E	PI		GROUNDWATER	STICKEL RANCH LLC
42M C 58957		WW	7.00 GPM	07/09/1985	NESWNE	29	11N	52E	PI		GROUNDWATER	USA (DEPT OF INTERIOR BUREAU OF LAND MGMT)
42M C 58960		ST	5.00 GPM	07/09/1985	NWNESW	20	14N	47E	PI		GROUNDWATER	USA (DEPT OF INTERIOR BUREAU OF LAND MGMT)
42M C 58962		LG	12.00 GPM	07/08/1985	S2	34	13N	52E	PI		GROUNDWATER	HANSON, HURLEYN A
42M C 58967		ST	10.00 GPM	07/11/1985	NWSENW	6	17N	60E	WI		GROUNDWATER	STEDMAN, SANDRA

DEPARTMENT OF NATURAL RESOURCES AND CONSERVATION

YELLOWSTONE RIVER, BELOW POWDER RIVER

BASIN 42M

INDEX OF CLAIMS BY WATER RIGHT ID NUMBER

TRIB Values: MP= Manmade Pit, NP=Natural Pit, SD=Secondary Diversion, SI=Subirrigation, SP=Spring, WS=Waste & Seepage, UT=Unnamed Tributary;

POD Indicator: &=Only First POD Listed

WATER RIGHT ID Values: (D, U, W, X) = Adjudication, (C, K, P, Q, R) = New Appropriations, (M) = Water Reservations

WATER RIGHT ID	LATE CLAIM	USE	FLOW RATE	ENFORCEABLE PRIORITY DATE	POINT OF DIVERSION					TRIB	SOURCE NAME	OWNER NAME
					QTR	SEC	TWP	RGE	CN			
42M C 58969		ST	4.00 GPM	07/19/1985	SE	9	13N	58E	WI		GROUNDWATER	KAHL, CHARLES L KAHL, JUDY ANN
42M C 58992		ST	2.00 GPM	08/27/1985	NE	9	13N	58E	WI		GROUNDWATER	KAHL, CHARLES L KAHL, JUDY ANN
42M C 59000		DM	50.00 GPM	09/10/1985	SW	2	12N	52E	PI		GROUNDWATER	MILLER, ALICE M MILLER, ARLEN H
42M C 59005		ST	8.00 GPM	09/17/1985	NE	19	15N	50E	PI		GROUNDWATER	POPPER, ANN R POPPER, MICHAEL K
42M C 59028		ST	5.00 GPM	10/23/1985	SW	6	11N	57E	WI		GROUNDWATER	USA (DEPT OF INTERIOR BUREAU OF LAND MGMT)
42M C 59033		ST	3.00 GPM	10/23/1985	NW	9	15N	48E	PI		GROUNDWATER	USA (DEPT OF INTERIOR BUREAU OF LAND MGMT)
42M C 59486		DM	10.00 GPM	04/01/1985	NE	3	22N	54E	RI		GROUNDWATER	SCHMITZ JOE & ANNA AND BURKE PAT & ANNA TRUST
42M C 59487		IN	5.00 GPM	04/15/1985	SE	34	23N	59E	RI		GROUNDWATER	HANSON IND FARMS LLC
42M C 59489		DM	10.00 GPM	04/22/1985	SE	4	23N	59E	RI		GROUNDWATER	OLSON, MARK D
42M C 59491		DM	10.00 GPM	04/23/1985	NE	4	22N	59E	RI		GROUNDWATER	HORD, REDGIE C HORD, RHONDA
42M C 59496		CM	25.00 GPM	05/01/1985	SW	24	22N	58E	RI		GROUNDWATER	NEWLON CEMETERY ASSN
42M C 59500		DM	12.00 GPM	05/10/1985	SE	6	22N	57E	RI		GROUNDWATER	PENNINGTON, CHARLIE PENNINGTON, MCKEN-ZE
42M C 59501		DM	10.00 GPM	05/13/1985	NW	20	16N	56E	DW		GROUNDWATER	JENKINS, STEVEN J JENKINS, WANDA
42M C 59513		DM	10.00 GPM	05/22/1985	NW	22	21N	55E	DW		GROUNDWATER	CAYER, PAMELA J CAYER, STEPHEN J
42M C 59514		DM	15.00 GPM	05/23/1985	NE	32	23N	59E	RI		GROUNDWATER	BLOOMFIELD, CYNTHIA C BLOOMFIELD, SCOT A
42M C 59519		DM	50.00 GPM	05/31/1985	SE	27	16N	55E	DW		GROUNDWATER	CRISAFULLI, AMBER L CRISAFULLI, ARLENE G CRISAFULLI, FRANK D
42M C 59521		DM	20.00 GPM	06/03/1985	NW	4	18N	57E	DW		GROUNDWATER	RICE & SONS INC
42M C 59522		DM	6.00 GPM	06/05/1985	NW	15	21N	58E	RI		GROUNDWATER	HINCK, ANN HINCK, MATTHEW L

DEPARTMENT OF NATURAL RESOURCES AND CONSERVATION

YELLOWSTONE RIVER, BELOW POWDER RIVER

BASIN 42M

INDEX OF CLAIMS BY WATER RIGHT ID NUMBER

TRIB Values: MP= Manmade Pit, NP=Natural Pit, SD=Secondary Diversion, SI=Subirrigation, SP=Spring, WS=Waste & Seepage, UT=Unnamed Tributary;

POD Indicator: &=Only First POD Listed

WATER RIGHT ID Values: (D, U, W, X) = Adjudication, (C, K, P, Q, R) = New Appropriations, (M) = Water Reservations

WATER RIGHT ID	LATE CLAIM	USE	FLOW RATE	ENFORCEABLE PRIORITY DATE	POINT OF DIVERSION					TRIB	SOURCE NAME	OWNER NAME
					QTR	SEC	TWP	RGE	CN			
42M C 59525		DM	12.00 GPM	05/31/1985	SWSWSE	25	25N	56E	RI		GROUNDWATER	PAKS LLP
42M C 59538		ST	5.00 GPM	07/01/1985	NWSESW	23	24N	56E	RI		GROUNDWATER	LESUEUR FAMILY MINIFIE, JANA NELSON, BETTE KAY VOLDEN, DONALD T & ROSEMARIE FAMILY TRUST VOLDEN, JOHN T
42M C 59541		ST	5.00 GPM	07/09/1985	SWSESW	30	20N	56E	DW		GROUNDWATER	DYNNESON LAND LLC
42M C 59542		ST	1.00 GPM	07/09/1985	SESENE	3	19N	55E	DW		GROUNDWATER	EATON, FRANK & SONS
42M C 59556		ST	7.00 GPM	07/12/1985	NENENE	17	23N	58E	RI		GROUNDWATER	SORENSEN, ERIK P
42M C 59562		ST	6.00 GPM	07/24/1985	NESWSE	17	16N	52E	DW		GROUNDWATER	BASTA, KIRBY A CRESS, KENT A CRESS, LAUREL R
42M C 59567		DM	10.00 GPM	07/30/1985	NWNESE	30	23N	59E	RI		GROUNDWATER	BATTY, BRANDON C BATTY, JULIE A
42M C 59570		DM	17.00 GPM	08/01/1985	E2	1	24N	58E	RI		GROUNDWATER	HAUGEN, LARRY HAUGEN, WENDY
42M C 59574		DM	12.00 GPM	08/08/1985	NWNE	17	15N	55E	DW		GROUNDWATER	BARTHEL, JON J BARTHEL, KARA N
42M C 59583		DM	12.00 GPM	08/20/1985	SESESE	3	21N	59E	RI		GROUNDWATER	FUHRMANN, GARY A
42M C 59584		CM	15.00 GPM	08/20/1985	SWNENENE	32	20N	58E	RI		GROUNDWATER	WYMAN, CRYSTAL WYMAN, JEFFREY
42M C 59602		ST	3.00 GPM	08/30/1985	SENESE	11	19N	57E	RI		GROUNDWATER	AGRICULTURAL ENTERPRISES LLC
42M C 59606		CM	48.00 GPM	08/26/1985	NW	1	23N	59E	RI		GROUNDWATER	H B & R INC
42M C 59610		ST	2.50 GPM	09/05/1985	SENESE	8	20N	55E	DW		GROUNDWATER	MONTANA STATE BOARD OF LAND COMMISSIONERS
42M C 59619		ST	50.00 GPM	09/13/1985	SWSESW	19	22N	59E	RI		GROUNDWATER	SCHOEPP LAND COMPANY INC
42M C 59626		DM	8.00 GPM	10/01/1985	SW	27	16N	55E	DW		GROUNDWATER	FRANK, JACOB C
42M C 59629		ST	10.00 GPM	09/26/1985	SESENE	17	20N	60E	RI		GROUNDWATER	IVERSEN, R CRAIG SCHIEBER RANCH LLC
42M C 59630		IN	25.00 GPM	09/26/1985	SENESE	18	22N	60E	RI		GROUNDWATER	KELLY, LAURA L

DEPARTMENT OF NATURAL RESOURCES AND CONSERVATION

YELLOWSTONE RIVER, BELOW POWDER RIVER

BASIN 42M

INDEX OF CLAIMS BY WATER RIGHT ID NUMBER

TRIB Values: MP= Manmade Pit, NP=Natural Pit, SD=Secondary Diversion, SI=Subirrigation, SP=Spring, WS=Waste & Seepage, UT=Unnamed Tributary;

POD Indicator: &=Only First POD Listed

WATER RIGHT ID Values: (D, U, W, X) = Adjudication, (C, K, P, Q, R) = New Appropriations, (M) = Water Reservations

WATER RIGHT ID	LATE CLAIM	USE	FLOW RATE	ENFORCEABLE PRIORITY DATE	POINT OF DIVERSION					TRIB	SOURCE NAME	OWNER NAME
					QTR	SEC	SEC	TWP	RGE			
42M C 59634		DM	25.00 GPM	10/09/1985	SWSWNW	22	23N	59E	RI		GROUNDWATER	NYGAARD, DALE K NYGAARD, TAMI L
42M C 59635		ST	7.00 GPM	10/09/1985	NENENW	13	19N	57E	RI		GROUNDWATER	AGRICULTURAL ENTERPRISES LLC
42M C 59639		DM	5.00 GPM	10/04/1985	NWNENW	3	22N	59E	RI		GROUNDWATER	STRASHEIM, ANTIONETTE
42M C 59640		DM	5.00 GPM	10/10/1985	NENWSW	24	23N	58E	RI		GROUNDWATER	GARTNER DENOWH ANGUS RANCH
42M C 59656		ST	2.00 GPM	11/05/1985	NWNWSW	11	18N	52E	DW		GROUNDWATER	BRYHN INC
42M P 59657		ST		11/05/1985	NWSESE	14	18N	52E	DW	UT	UNNAMED TRIBUTARY OF NORTH FORK DEER CREEK	BRYHN INC
42M C 59674		ST	5.00 GPM	11/12/1985	SWNE	31	21N	51E	DW		GROUNDWATER	ROSAAEN, MARY A ROSAAEN, NEWELL S
42M C 61779		ST	2.00 GPM	12/10/1985	E2NESW	4	23N	59E	RI		GROUNDWATER	IVERSEN, CHARLOTTE IVERSEN, DALE E IVERSEN, KENNETH A IVERSEN, MARK W TRUST IVERSEN, THERESA M
42M P 61784		MC	1,500.00 GPM	12/23/1985	SWSWNE	32	23N	59E	RI	&	GROUNDWATER	SIDNEY, CITY OF
42M C 61791		IN	5.00 GPM	12/27/1985	SWSE	9	25N	59E	RI		GROUNDWATER	COLE, JAN TRUST JOHNSON HAWLEY INVESTMENTS LLC JOHNSON, COLLINS C JOHNSON, JUDITH A REVOCABLE LIVING TRUST JOHNSON, WARREN E REVOCABLE LIVING TRUST LVJ TRUST DTD 02/08/2019
42M C 61793		DM	15.00 GPM	12/30/1985	SWNWNE	5	15N	55E	DW		GROUNDWATER	LINN, DAVID A LINN, DEBRA R
42M C 61794		DM	12.00 GPM	12/30/1985	SWSESW	26	16N	55E	DW		GROUNDWATER	KALVODA, RYAN J
42M C 61797		DM	10.00 GPM	01/02/1986	NESE	21	23N	59E	RI		GROUNDWATER	BANDEROB, AMBER J
42M C 61798		ST	10.00 GPM	12/31/1985	SESESE	13	15N	57E	DW		GROUNDWATER	KARTEVOLD, BRENDA KARTEVOLD, GARY O
42M C 61799		DM	10.00 GPM	01/08/1985	NWNW	13	22N	58E	RI		GROUNDWATER	STICKA, FRANK C STICKA, SHEILA

DEPARTMENT OF NATURAL RESOURCES AND CONSERVATION

YELLOWSTONE RIVER, BELOW POWDER RIVER

BASIN 42M

INDEX OF CLAIMS BY WATER RIGHT ID NUMBER

TRIB Values: MP= Manmade Pit, NP=Natural Pit, SD=Secondary Diversion, SI=Subirrigation, SP=Spring, WS=Waste & Seepage, UT=Unnamed Tributary;

POD Indicator: &=Only First POD Listed

WATER RIGHT ID Values: (D, U, W, X) = Adjudication, (C, K, P, Q, R) = New Appropriations, (M) = Water Reservations

WATER RIGHT ID	LATE CLAIM	USE	FLOW RATE	ENFORCEABLE PRIORITY DATE	POINT OF DIVERSION					TRIB	SOURCE NAME	OWNER NAME
					QTR	SEC	TWP	RGE	CN			
42M C 61801		ST	10.00 GPM	01/16/1986	NWNESW	20	24N	60E	RI		GROUNDWATER	GABLE, THOMAS H JR FAMILY TRUST
42M C 61811		IN	10.00 GPM	02/04/1986	SW	17	22N	57E	RI		GROUNDWATER	DAW LLC
42M C 61812		DM	10.00 GPM	02/05/1986	NENENE	22	23N	59E	RI		GROUNDWATER	ROTH, PERRY
42M C 61813		DM	10.00 GPM	02/05/1986	NENENE	22	23N	59E	RI		GROUNDWATER	SIVERTSON, KAREN J SIVERTSON, TERRY J
42M C 61828		DM	30.00 GPM	03/19/1986	SESE	27	16N	55E	DW		GROUNDWATER	CARPENTER, CHERYL L CARPENTER, LEE
42M C 61831		DM	10.00 GPM	04/09/1986	NESWNW	4	22N	59E	RI		GROUNDWATER	TAK, TUSIND
42M C 61837		DM	12.00 GPM	04/22/1986	SWSENE	18	24N	60E	RI		GROUNDWATER	BENGRY, BONITA M BENGRY, RODNEY A
42M C 61838		DM	13.00 GPM	04/22/1986	NENE	10	22N	58E	RI		GROUNDWATER	RIES, EDWIN J RIES, LINDA L
42M C 61846		DM	5.00 GPM	05/13/1986	NESWNE	6	15N	55E	DW		GROUNDWATER	LEAL, JOSEPH M
42M C 61847		CM	10.00 GPM	05/14/1986	NESESE	22	16N	55E	DW		GROUNDWATER	CRISAFULLI, JOSEPH T
42M C 61848		CM	7.50 GPM	05/14/1986	NWNWSE	15	21N	58E	RI		GROUNDWATER	UNDERWOOD, WILLIE C
42M C 61860		DM	12.00 GPM	06/03/1986	NWNWNE	8	24N	60E	RI		GROUNDWATER	BUXBAUM, JOSH
42M C 61862		DM	15.00 GPM	06/05/1986	SESESE	11	15N	55E	DW		GROUNDWATER	HAGENSTON, GREG
42M C 61864		DM	4.50 GPM	06/12/1986	NWNWNE	18	24N	60E	RI		GROUNDWATER	MASON, CONSTANCE A SULLIVAN, JEFFERY S SULLIVAN, KELLY N SULLIVAN, KEVIN N SULLIVAN, ROLLAND G
42M C 61873		DM	20.00 GPM	06/27/1986	NW	1	23N	59E	RI		GROUNDWATER	TAYLOR, RODNEY L
42M C 61875		DM	7.00 GPM	07/07/1986	NENENE	23	23N	58E	RI		GROUNDWATER	HARDY, ILA K HERNANDEZ, JOYCE KORDONOWY, JODI PARTIN, JEFFREY L PARTIN, RICHARD I PARTIN, TIMOTHY T SWISSE, NADINE M

DEPARTMENT OF NATURAL RESOURCES AND CONSERVATION

YELLOWSTONE RIVER, BELOW POWDER RIVER

BASIN 42M

INDEX OF CLAIMS BY WATER RIGHT ID NUMBER

TRIB Values: MP= Manmade Pit, NP=Natural Pit, SD=Secondary Diversion, SI=Subirrigation, SP=Spring, WS=Waste & Seepage, UT=Unnamed Tributary;

POD Indicator: &=Only First POD Listed

WATER RIGHT ID Values: (D, U, W, X) = Adjudication, (C, K, P, Q, R) = New Appropriations, (M) = Water Reservations

WATER RIGHT ID	LATE CLAIM	USE	FLOW RATE	ENFORCEABLE PRIORITY DATE	POINT OF DIVERSION					TRIB	SOURCE NAME	OWNER NAME
					QTR	SEC	TWP	RGE	CN			
42M C 61876		ST	13.00 GPM	07/09/1986	NESWSW	18	22N	59E	RI		GROUNDWATER	NETZER, CHARLENE S NETZER, DONALD L
42M C 61879		DM	23.00 GPM	07/11/1986	SWSESW	32	23N	59E	RI		GROUNDWATER	FAGAN, AMIE J SNYDER, NOLAN T
42M C 61883		DM	10.00 GPM	06/26/1986	W2SE	23	17N	55E	DW		GROUNDWATER	DELLWO, CHRISTINE A DELLWO, JOSEPH S
42M C 61885		DM	5.00 GPM	07/17/1986	NENESE	20	23N	58E	RI		GROUNDWATER	NORGAARD, DARYL
42M C 61889		DM	4.00 GPM	07/18/1986	NWSWSW	26	18N	54E	DW		GROUNDWATER	INGRAHAM, GARY T
42M C 61891		CM	10.00 GPM	07/30/1986	NESE	33	23N	59E	RI		GROUNDWATER	MONTANA DAKOTA UTILITIES CO
42M C 61896		DM	24.00 GPM	08/14/1986	SENESE	33	23N	56E	RI		GROUNDWATER	MULLIN LIVING TRUST DTD 11/30/2007
42M C 61897		ST	10.00 GPM	08/15/1986	NENESE	33	24N	58E	RI		GROUNDWATER	TOMETICH, JOHN J TOMETICH, MARY E
42M P 63121		ST		08/06/1986	SWNESW	15	11N	56E	PI		DOROTHY DRAW	USA (DEPT OF INTERIOR BUREAU OF LAND MGMT)
42M C 63127		DM	30.00 GPM	09/05/1986	SESENE	23	12N	51E	PI		GROUNDWATER	STRASHEIM, MIKE
42M C 63144		ST	5.00 GPM	10/20/1986	SWSWSW	7	12N	54E	PI		GROUNDWATER	STICKEL, LYNN M LIVING TRUST
42M C 63172		ST	3.00 GPM	11/24/1986	NENWNW	17	14N	50E	PI		GROUNDWATER	USA (DEPT OF INTERIOR BUREAU OF LAND MGMT)
42M C 63173		ST	3.00 GPM	11/24/1986	SWSWSW	13	14N	46E	PI		GROUNDWATER	USA (DEPT OF INTERIOR BUREAU OF LAND MGMT)
42M C 63175		ST	5.00 GPM	11/24/1986	NWNESW	20	14N	47E	PI		GROUNDWATER	USA (DEPT OF INTERIOR BUREAU OF LAND MGMT)
42M P 63176		ST		11/24/1986	NENWNE	34	13N	50E	PI	UT	CHERRY CREEK	USA (DEPT OF INTERIOR BUREAU OF LAND MGMT)
42M P 63177		ST		11/24/1986	SENWNE	34	13N	50E	PI	UT	CHERRY CREEK	USA (DEPT OF INTERIOR BUREAU OF LAND MGMT)
42M C 63178		ST	20.00 GPM	11/24/1986	SWNWSW	29	12N	50E	PI		GROUNDWATER	USA (DEPT OF INTERIOR BUREAU OF LAND MGMT)
42M C 63218		DM	12.00 GPM	05/07/1987	NENESE	30	15N	59E	WI		GROUNDWATER	DEVINE, SANDRA A OCONNOR, DONALD M OCONNOR, DONNA M OCONNOR, FRANCIS H
42M C 63220		ST	5.00 GPM	06/05/1987	SWNESE	32	18N	59E	WI		GROUNDWATER	MURPHY, GAY MURPHY, JAMES
42M C 63236		ST	2.00 GPM	08/19/1987	SENESE	1	14N	48E	PI		GROUNDWATER	BEEFLAND INC
42M C 63237		CM	18.00 GPM	09/01/1987	SE	16	12N	51E	PI		GROUNDWATER	PRAIRIE COUNTY COOP STATE GRAZING DISTRICT

DEPARTMENT OF NATURAL RESOURCES AND CONSERVATION

YELLOWSTONE RIVER, BELOW POWDER RIVER

BASIN 42M

INDEX OF CLAIMS BY WATER RIGHT ID NUMBER

TRIB Values: MP= Manmade Pit, NP=Natural Pit, SD=Secondary Diversion, SI=Subirrigation, SP=Spring, WS=Waste & Seepage, UT=Unnamed Tributary;

POD Indicator: &=Only First POD Listed

WATER RIGHT ID Values: (D, U, W, X) = Adjudication, (C, K, P, Q, R) = New Appropriations, (M) = Water Reservations

WATER RIGHT ID	LATE CLAIM	USE	FLOW RATE	ENFORCEABLE PRIORITY DATE	POINT OF DIVERSION					TRIB	SOURCE NAME	OWNER NAME
					QTR	SEC	TWP	RGE	CN			
42M C 63263		ST	25.00 GPM	11/09/1987	SESESE	25	18N	59E	WI		GROUNDWATER	DENOWH, MICHAEL G DENOWH, PAUL J GARTNER DENOWH ANGUS RANCH
42M C 63265		DM	18.00 GPM	11/13/1987	NESESE	14	18N	58E	WI		GROUNDWATER	ROBERTS, DAVID C ROBERTS, LAWRENCE C
42M C 63276		IS	18.00 GPM	11/27/1987	N2SESW	16	12N	51E	PI		GROUNDWATER	PRAIRIE, COUNTY OF
42M C 63277		ST	10.00 GPM	12/01/1987	SWNWNW	35	12N	51E	PI		GROUNDWATER	UNRUH, DIANE UNRUH, WILLARD L
42M P 63288		ST	10.00 GPM	12/21/1987	SWNENW	9	11N	55E	PI		GROUNDWATER	USA (DEPT OF INTERIOR BUREAU OF LAND MGMT)
42M C 63917		DM	15.00 GPM	09/10/1986	SENE	32	20N	58E	RI		GROUNDWATER	SEEVE, CHRISTOPHER SEEVE, TRACY D
42M C 63918		LG	30.00 GPM	09/16/1986	NWNESE	16	22N	59E	RI		GROUNDWATER	RICHLAND COUNTY SCHOOL DISTRICT 21
42M C 63920		DM	8.00 GPM	09/17/1986	NWSWNW	30	24N	60E	RI		GROUNDWATER	LEO, KELLY J LEO, TOM A
42M C 63922		DM	35.00 GPM	09/19/1986	NW	32	16N	55E	DW		GROUNDWATER	MOOER, ALAN J
42M C 63924		DM	15.00 GPM	08/29/1986	SESW	8	24N	60E	RI		GROUNDWATER	CHERREY, KEVIN L CHERREY, MERLENE D
42M C 63925		DM	15.00 GPM	10/06/1986	SE	5	15N	55E	DW		GROUNDWATER	BOEHNING, ALISA G BOEHNING, DALE CW
42M C 63948		ST	20.00 GPM	11/19/1986	NWNE	17	18N	57E	DW		GROUNDWATER	BASTA, KRISTAN E BASTA, RAYMOND J
42M C 63950		ST	30.00 GPM	11/26/1986	SESWNE	19	20N	58E	RI		GROUNDWATER	SEEVE, CRAIG R SEEVE, DONNA M
42M C 63968		LG	10.00 GPM	12/03/1986	SE	5	15N	55E	DW		GROUNDWATER	PRESCOTT, JACKIE PRESCOTT, MILTON B
42M C 63989		DM	15.00 GPM	01/09/1987	NE	32	20N	58E	RI		GROUNDWATER	RONNINGEN, EUGENE N
42M P 63997		IR	400.00 GPM	06/02/1987	NWSE	10	19N	56E	DW		GROUNDWATER	HEART PLUS LLC VAIRA, SUSIE TRUST
42M C 64023		DM	30.00 GPM	03/06/1987	SWSWSE	8	18N	57E	DW		GROUNDWATER	BASTA, KRISTAN E BASTA, RAYMOND J

DEPARTMENT OF NATURAL RESOURCES AND CONSERVATION

YELLOWSTONE RIVER, BELOW POWDER RIVER

BASIN 42M

INDEX OF CLAIMS BY WATER RIGHT ID NUMBER

TRIB Values: MP= Manmade Pit, NP=Natural Pit, SD=Secondary Diversion, SI=Subirrigation, SP=Spring, WS=Waste & Seepage, UT=Unnamed Tributary;

POD Indicator: &=Only First POD Listed

WATER RIGHT ID Values: (D, U, W, X) = Adjudication, (C, K, P, Q, R) = New Appropriations, (M) = Water Reservations

WATER RIGHT ID	LATE CLAIM	USE	FLOW RATE	ENFORCEABLE PRIORITY DATE	POINT OF DIVERSION					TRIB	SOURCE NAME	OWNER NAME
					QTR	SEC	TWP	RGE	CN			
42M C 64043		DM	20.00 GPM	04/03/1987	SWSESW	22	16N	55E	DW		GROUNDWATER	RYAN, MARCELLA C RYAN, PATRICK
42M C 64046		ST	5.00 GPM	04/17/1987	NWSW	34	16N	56E	DW		GROUNDWATER	ANDERSON, BARRY T
42M C 64047		ST	3.00 GPM	04/17/1987	S2NW	35	16N	56E	DW		GROUNDWATER	ANDERSON, BARRY T
42M C 64049		DM	10.00 GPM	04/27/1987	SENWSE	12	23N	59E	RI		GROUNDWATER	TAYLOR, KYM TAYLOR, RHONDA
42M C 64055		ST	5.00 GPM	05/15/1987	SESWSE	31	20N	58E	RI		GROUNDWATER	SCHMIERER, DENNIS D
42M C 64056		DM	7.00 GPM	05/15/1987	SWSESW	31	20N	58E	RI		GROUNDWATER	SCHMIERER, DENNIS D
42M C 64057		DM	10.00 GPM	05/18/1987	SENE	8	22N	59E	RI		GROUNDWATER	BUXBAUM, FREDDIE W
42M C 64065		DM	14.00 GPM	06/10/1987	SESWNW	28	20N	58E	RI		GROUNDWATER	CONRADSEN BROTHERS INC
42M C 64066		ST	5.00 GPM	06/10/1987	SWNWSE	29	20N	58E	RI		GROUNDWATER	CONRADSEN BROTHERS INC
42M C 64067		DM	10.00 GPM	06/15/1987	SESENE	32	20N	58E	RI		GROUNDWATER	PURKISS, DANIEL C
42M C 64070		DM	12.00 GPM	06/24/1987	SESWSW	23	22N	58E	RI		GROUNDWATER	STEINBEISSER, PAULA STEINBEISSER, RUSSEL
42M C 64073		ST	12.00 GPM	07/06/1987	SWSENW	19	22N	58E	RI		GROUNDWATER	BOUCHARD, BRADY
42M C 64075		DM	18.00 GPM	07/13/1987	NWNW	12	22N	58E	RI		GROUNDWATER	KORDONOWY, JODI KORDONOWY, RAY W
42M P 64083		ST		07/31/1987	SESESW	10	19N	57E	RI	UT	BEEF SLOUGH	AGRICULTURAL ENTERPRISES LLC
42M C 64086		DM	20.00 GPM	08/04/1987	SWSWSW	11	23N	59E	RI		GROUNDWATER	IVERSEN, WILLIAM M
42M C 64089		DM	20.00 GPM	08/10/1987	SWSWSW	21	14N	53E	DW		GROUNDWATER	BOND, CYNTHIA S BOND, LARRY W SCHROEBER, TRISTY L
42M C 64097		DM	9.00 GPM	08/27/1987	NWSE	14	22N	59E	RI		GROUNDWATER	STEVENSON, LAWRENCE N
42M C 64108		DM	10.00 GPM	09/23/1987	SWSWSE	7	22N	56E	RI		GROUNDWATER	SCHILLINGER FAMILY LEGACY TRUST DTD 9/16/2023 SCHILLINGER, DEBRA
42M C 66145		DM	10.00 GPM	10/14/1987	SWNESW	3	23N	59E	RI		GROUNDWATER	CARLSEN, PATRICIA M
42M C 66146		DM	12.00 GPM	10/19/1987	NENWNW	6	22N	59E	RI		GROUNDWATER	SIDNEY RICHLAND REGIONAL AIRPORT AUTHORITY
42M C 66147		DM	10.00 GPM	10/15/1987	NENESW	30	24N	60E	RI		GROUNDWATER	HOCH, DAVID L HOCH, RITA M
42M C 66158		ST	8.00 GPM	11/13/1987	SESESW	13	23N	58E	RI		GROUNDWATER	GARTNER DENOWH ANGUS RANCH

DEPARTMENT OF NATURAL RESOURCES AND CONSERVATION

YELLOWSTONE RIVER, BELOW POWDER RIVER

BASIN 42M

INDEX OF CLAIMS BY WATER RIGHT ID NUMBER

TRIB Values: MP= Manmade Pit, NP=Natural Pit, SD=Secondary Diversion, SI=Subirrigation, SP=Spring, WS=Waste & Seepage, UT=Unnamed Tributary;

POD Indicator: &=Only First POD Listed

WATER RIGHT ID Values: (D, U, W, X) = Adjudication, (C, K, P, Q, R) = New Appropriations, (M) = Water Reservations

WATER RIGHT ID	LATE CLAIM	USE	FLOW RATE	ENFORCEABLE PRIORITY DATE	POINT OF DIVERSION					TRIB	SOURCE NAME	OWNER NAME
					QTR	SEC	TWP	RGE	CN			
42M C 66159		DM	15.00 GPM	11/13/1987	NWSWSWSW	28	23N	59E	RI		GROUNDWATER	STEFFENS, RON E
42M C 66177		LG	25.00 GPM	11/30/1987	E2SE	2	16N	55E	DW		GROUNDWATER	THOMPSON, JAMES D THOMPSON, JUDY F
42M C 66183		DM	6.00 GPM	12/09/1987	E2SESE	1	22N	57E	RI		GROUNDWATER	DUNAGAN, COLE DUNAGAN, TEAGAN J
42M C 66191		DM	12.00 GPM	12/21/1987	SENESE	21	21N	58E	RI		GROUNDWATER	LAWRANCE, DAVID J LAWRANCE, TRACY M
42M C 66193		ST	8.00 GPM	12/24/1987	SENWSW	14	23N	57E	RI		GROUNDWATER	DREVECKY, LARRY D GARTNER, BRYAN P
42M C 66195		ST	5.00 GPM	01/05/1988	NENESE	14	15N	54E	DW		GROUNDWATER	BATTERMAN PROPERTIES, LLC
42M C 66196		DM	10.00 GPM	01/07/1988	NESESE	4	23N	59E	RI		GROUNDWATER	JACKSON, CONSTANCE F JACKSON, GARY L
42M P 66201		WW	3.00 GPM	01/27/1988	SWSENE	19	13N	56E	DW		GROUNDWATER	USA (DEPT OF INTERIOR BUREAU OF LAND MGMT)
42M C 66207		DM	12.00 GPM	02/12/1988	NENWNW	12	22N	58E	RI		GROUNDWATER	MARTIN, MARK A MARTIN, MARY H
42M C 66215		ST	15.00 GPM	02/29/1988	NENWNE	16	22N	59E	RI		GROUNDWATER	BELL, RYAN & NICOLE FAMILY TRUST
42M C 66218		DM	5.00 GPM	03/15/1988	NENE	6	21N	59E	RI		GROUNDWATER	RAMBUR CHAROLAIS LTD
42M C 66234		LG	8.00 GPM	04/04/1988	SENESENE	18	24N	60E	RI		GROUNDWATER	BRYAN, KAYLA BRYAN, TAIT
42M C 66235		DM	10.00 GPM	04/05/1988	NWSW	33	22N	59E	RI		GROUNDWATER	MINCH, MARY ANN
42M C 66237		LG	20.00 GPM	08/08/1988	S2SW	32	23N	59E	RI		GROUNDWATER	KOZMA, GREGORY KOZMA, MELISSA
42M C 66241		DM	10.00 GPM	04/25/1988	NWNWNE	33	20N	54E	DW		GROUNDWATER	HELLESVIG, BEVERLY
42M C 66243		DM	12.00 GPM	04/28/1988	SWSESE	7	24N	60E	RI		GROUNDWATER	FINK, EUGENE W FINK, MARLENE J
42M C 66244		DM	10.00 GPM	04/29/1988	NESWSE	30	23N	59E	RI		GROUNDWATER	MCNUTT FAMILY TRUST
42M C 66248		DM	7.00 GPM	05/02/1988	NESWSENE	18	24N	60E	RI		GROUNDWATER	HELLAND, HAROLD M
42M C 66250		DM	7.00 GPM	05/04/1988	NENWNW	17	24N	60E	RI		GROUNDWATER	SEADER, CAMERON SEADER, SHANE
42M P 66255		LG	15.00 GPM	05/09/1988	SENWNE	24	16N	55E	DW		YELLOWSTONE RIVER	CALKINS, MATTHEW D

DEPARTMENT OF NATURAL RESOURCES AND CONSERVATION

YELLOWSTONE RIVER, BELOW POWDER RIVER

BASIN 42M

INDEX OF CLAIMS BY WATER RIGHT ID NUMBER

TRIB Values: MP= Manmade Pit, NP=Natural Pit, SD=Secondary Diversion, SI=Subirrigation, SP=Spring, WS=Waste & Seepage, UT=Unnamed Tributary;

POD Indicator: &=Only First POD Listed

WATER RIGHT ID Values: (D, U, W, X) = Adjudication, (C, K, P, Q, R) = New Appropriations, (M) = Water Reservations

WATER RIGHT ID	LATE CLAIM	USE	FLOW RATE	ENFORCEABLE PRIORITY DATE	POINT OF DIVERSION					TRIB	SOURCE NAME	OWNER NAME
					QTR	SEC	TWP	RGE	CN			
42M C 66257		ST	5.00 GPM	05/06/1988	SWNWSE	3	14N	57E	DW		GROUNDWATER	HINEBAUCH, CALVIN E HINEBAUCH, LOREN A WSC LIVESTOCK INC
42M C 66258		DM	10.00 GPM	05/12/1988	SESESW	16	20N	57E	RI		GROUNDWATER	LANGE, ROBERT INC
42M C 66260		LG	15.00 GPM	05/10/1988	SWSE	1	16N	55E	DW		GROUNDWATER	LADUKE, KEVIN
42M C 66261		DM	15.00 GPM	05/10/1988	SWSE	1	16N	55E	DW		GROUNDWATER	LADUKE, KEVIN
42M C 66264		DM	25.00 GPM	05/17/1988	NENENE	36	22N	58E	RI		GROUNDWATER	MCDONALD, DAVID MCDONALD, JOY LYN
42M C 66266		ST	10.00 GPM	05/17/1988	NWSWSE	2	16N	55E	DW		GROUNDWATER	SILLERY, DEBRA A SILLERY, JOHN C
42M C 66273		LG	15.00 GPM	05/31/1988	NESWNW	12	22N	58E	RI		GROUNDWATER	GILBERT, LILLIAN DELORES
42M C 66277		ST	10.00 GPM	05/31/1988	SESWNE	21	24N	58E	RI		GROUNDWATER	PREWITT TRUST
42M C 66278		ST	24.00 GPM	05/31/1988	NENWSW	28	24N	58E	RI		GROUNDWATER	PREWITT TRUST
42M C 66281		DM	12.00 GPM	06/07/1988	SWNWNW	12	22N	58E	RI		GROUNDWATER	PIERCE, EDWARD L PIERCE, MARIE A
42M C 66285		CM	8.00 GPM	06/22/1988	N2SENE	33	23N	59E	RI		GROUNDWATER	CROSS PETROLEUM
42M C 66289		DM	12.00 GPM	07/01/1988	NWNWNENW	29	23N	59E	RI		GROUNDWATER	HOT WHEELS SERVICES INC
42M C 66291		DM	15.00 GPM	07/01/1988	NESENE	12	22N	58E	RI		GROUNDWATER	KORDONOWY, JODI KORDONOWY, RAY W
42M C 66299		DM	10.00 GPM	07/08/1988	SENE	29	17N	54E	DW		GROUNDWATER	BEAR GULCH RANCH INC
42M C 66302		ST	10.00 GPM	12/28/1988	NWNWSW	12	24N	57E	RI		GROUNDWATER	SALSBURY, MARLO
42M C 66308		MD	20.00 GPM	07/14/1988	SESW	27	16N	55E	DW		GROUNDWATER	TAYLOR, ALISHA SPECIAL NEEDS TRUST TAYLOR, NANCY L TAYLOR, TRENTON D
42M C 66309		DM	8.00 GPM	07/14/1988	SWNWSW	31	15N	55E	DW		GROUNDWATER	ROBSON, BRYAN ROBSON, TRACY
42M C 66310		ST	30.00 GPM	07/18/1988	NWNW	28	16N	54E	DW		GROUNDWATER	GLENDIVE RANCH LLC
42M C 66312		DM	10.00 GPM	07/22/1988	SWSESW	20	23N	59E	RI		GROUNDWATER	BALLINGER, DEBRA S TRUST
42M C 66315		ST	10.00 GPM	07/20/1988	SWSE	1	16N	55E	DW		GROUNDWATER	ULRICH, KATHRYN V ULRICH, MARTIN M

DEPARTMENT OF NATURAL RESOURCES AND CONSERVATION

YELLOWSTONE RIVER, BELOW POWDER RIVER

BASIN 42M

INDEX OF CLAIMS BY WATER RIGHT ID NUMBER

TRIB Values: MP= Manmade Pit, NP=Natural Pit, SD=Secondary Diversion, SI=Subirrigation, SP=Spring, WS=Waste & Seepage, UT=Unnamed Tributary;

POD Indicator: &=Only First POD Listed

WATER RIGHT ID Values: (D, U, W, X) = Adjudication, (C, K, P, Q, R) = New Appropriations, (M) = Water Reservations

WATER RIGHT ID	LATE CLAIM	USE	FLOW RATE	ENFORCEABLE PRIORITY DATE	POINT OF DIVERSION					TRIB	SOURCE NAME	OWNER NAME
					QTR	SEC	SEC	TWP	RGE			
42M C 66316		LG	12.00 GPM	07/25/1988	SESWSW	20	23N	59E	RI		GROUNDWATER	WRAITH, LOUISE A WRAITH, ROBERT E
42M C 66322		DM	12.00 GPM	08/01/1988	SWSENE	5	23N	59E	RI		GROUNDWATER	STEFFAN, CHERYL L STEFFAN, MARK G
42M C 66328		ST	10.00 GPM	08/09/1988	NENENE	8	18N	57E	DW		GROUNDWATER	BASTA, KRISTAN E BASTA, RAYMOND J
42M C 66331		ST	10.00 GPM	10/26/1988	SENWSW	21	24N	58E	RI		GROUNDWATER	PREWITT TRUST
42M C 68071		ST	4.00 GPM	06/08/1988	SWSE	3	12N	59E	WI		GROUNDWATER	MARCINIAK, STANLEY J
42M C 68084		DM	12.00 GPM	07/06/1988	SESENE	35	14N	47E	PI		GROUNDWATER	FRANKO RANCH INC
42M C 68085		ST	15.00 GPM	07/06/1988	SWNWNW	34	13N	47E	PI		GROUNDWATER	FRANKO RANCH INC
42M C 69215		DM	10.00 GPM	08/15/1988	NWNWSWSW	34	16N	55E	DW		GROUNDWATER	HOFFER, DESIREE HOFFER, VAUGHN
42M C 69216		ST	6.00 GPM	08/17/1988	SESENW	19	13N	56E	DW		GROUNDWATER	BERGER, JEFFREY W BERGER, TAMI M
42M C 69223		ST	6.00 GPM	08/23/1988	NENENE	28	23N	56E	RI		GROUNDWATER	PREVOST RANCH INC
42M C 69226		DM	20.00 GPM	09/08/1988	SESESE	29	23N	59E	RI		GROUNDWATER	STRAIT, CRYSTAL STRAIT, MACKENZIE
42M C 69228		DM	15.00 GPM	09/02/1988	NENWNE	12	16N	55E	DW		GROUNDWATER	YRI LLC
42M C 69230		DM	60.00 GPM	09/07/1988	SWSW	16	13N	53E	DW		GROUNDWATER	STAIGER, JIM WITTMAYER, MARY LYNN WITTMAYER, R BRIAN
42M C 69231		ST	6.00 GPM	09/13/1988	NENE	7	17N	58E	DW		GROUNDWATER	FINNEGAN, GWENDOLYN HULL, ANNE MARIE ROTGERS, JULIA T VIJAY, DIANE R WILLIAMS, DENNIS WILLIAMS, ELEANOR WILLIAMS, JOSEPH S
42M C 69240		ST	6.00 GPM	09/20/1988	NESESE	23	21N	55E	DW		GROUNDWATER	PUST, DUANE FAMILY TRUST PUST, KATHLEEN

DEPARTMENT OF NATURAL RESOURCES AND CONSERVATION

YELLOWSTONE RIVER, BELOW POWDER RIVER

BASIN 42M

INDEX OF CLAIMS BY WATER RIGHT ID NUMBER

TRIB Values: MP= Manmade Pit, NP=Natural Pit, SD=Secondary Diversion, SI=Subirrigation, SP=Spring, WS=Waste & Seepage, UT=Unnamed Tributary;

POD Indicator: &=Only First POD Listed

WATER RIGHT ID Values: (D, U, W, X) = Adjudication, (C, K, P, Q, R) = New Appropriations, (M) = Water Reservations

WATER RIGHT ID	LATE CLAIM	USE	FLOW RATE	ENFORCEABLE PRIORITY DATE	POINT OF DIVERSION					TRIB	SOURCE NAME	OWNER NAME	
					QTR	SEC	TWP	RGE	CN				
42M C 69241		ST	4.00 GPM	09/20/1988	SWS	ENW	24	21N	55E	DW		GROUNDWATER	HEART PLUS LLC VAIRA, SUSIE TRUST
42M C 69243		DM	30.00 GPM	09/21/1988	SEN	ENW	5	15N	55E	DW		GROUNDWATER	GORDER, PAULA R
42M C 69256		ST	10.00 GPM	09/28/1988	NE	ESE	16	20N	55E	DW		GROUNDWATER	MONTANA STATE BOARD OF LAND COMMISSIONERS
42M C 69259		ST	20.00 GPM	09/30/1988	SEN	ESW	26	23N	56E	RI		GROUNDWATER	PREVOST RANCH INC TORGERSON, MONTE TORGERSON, VERNETTE
42M C 69260		DM	7.00 GPM	09/29/1988	SWN	WNE	19	22N	59E	RI		GROUNDWATER	GROSKINSKY, BUD & ANNE TRUST
42M C 69261		ST	5.00 GPM	09/29/1988	SWN	WNW	24	21N	56E	RI		GROUNDWATER	BOUCHARD, DON D BOUCHARD, RONALD R
42M C 69266		DM	10.00 GPM	10/03/1988	SW		2	24N	59E	RI		GROUNDWATER	SUNDHEIM, RENEE J SUNDHEIM, ROBERT E
42M C 69282		ST	10.00 GPM	10/06/1988	NEN	ENW	36	18N	52E	DW		GROUNDWATER	MONTANA STATE BOARD OF LAND COMMISSIONERS
42M C 69284		ST	8.00 GPM	10/06/1988	SWN	WNW	28	18N	52E	DW		GROUNDWATER	GRANMOE, JANETTE GRANMOE, LYNN GRANMOE, RAYMOND C GRANMOE, RONNIE G
42M C 69286		DM	5.00 GPM	10/13/1988	SEN	WNE	18	24N	60E	RI		GROUNDWATER	JARVIS, JAMES E
42M C 69290		ST	5.00 GPM	10/25/1988	NEN	ESW	35	21N	57E	RI		GROUNDWATER	BERGSTEDT, CLIFFORD
42M C 69293		ST	6.00 GPM	10/25/1988	SWN	ENE	29	18N	55E	DW		GROUNDWATER	KALBERG, DOROTHY M
42M C 69295		DM	9.00 GPM	11/01/1988	SWN	ENE	18	15N	55E	DW		GROUNDWATER	POMYGALSKI, GLEN J WIKER, MICHELE M
42M C 69299		ST	30.00 GPM	11/01/1988	SWS	WSE	9	17N	56E	DW		GROUNDWATER	GENTRY, JAMES R
42M C 69303		CM	20.00 GPM	11/09/1988	W2	W2NW	33	20N	58E	RI		GROUNDWATER	STROMNESS I LLC
42M C 69306		DM	10.50 GPM	11/15/1988	SE	ENW	15	23N	59E	RI		GROUNDWATER	BOUCHARD, EVAH BOUCHARD, TIM P
42M C 69323		ST	5.00 GPM	08/08/1988	NEN	E	22	14N	58E	WI		GROUNDWATER	HAY CREEK RANCH INC
42M C 69325		ST	15.00 GPM	08/10/1988	SEN	E	20	9N	59E	FA		GROUNDWATER	BECK, DONALD L BECK, MERRI L
42M C 69327		ST	4.00 GPM	08/29/1988	SEN	ENE	23	12N	58E	WI		GROUNDWATER	HANSON, DUANE A

DEPARTMENT OF NATURAL RESOURCES AND CONSERVATION

YELLOWSTONE RIVER, BELOW POWDER RIVER

BASIN 42M

INDEX OF CLAIMS BY WATER RIGHT ID NUMBER

TRIB Values: MP= Manmade Pit, NP=Natural Pit, SD=Secondary Diversion, SI=Subirrigation, SP=Spring, WS=Waste & Seepage, UT=Unnamed Tributary;

POD Indicator: &=Only First POD Listed

WATER RIGHT ID Values: (D, U, W, X) = Adjudication, (C, K, P, Q, R) = New Appropriations, (M) = Water Reservations

WATER RIGHT ID	LATE CLAIM	USE	FLOW RATE	ENFORCEABLE PRIORITY DATE	POINT OF DIVERSION					TRIB	SOURCE NAME	OWNER NAME
					QTR	SEC	TWP	RGE	CN			
42M C 69342		ST	3.00 GPM	08/19/1988	NWNWNE	3	16N	60E	WI		GROUNDWATER	OPEN A PARTNERS LLP
42M C 69933		ST	12.00 GPM	10/18/1988	NENW	24	11N	58E	WI		GROUNDWATER	LOST IN TIME RANCH LLC
42M C 69947		ST	8.00 GPM	10/31/1988	NESENE	24	9N	59E	FA		GROUNDWATER	SCHWEIGERT, DALE
42M C 69955		ST	4.00 GPM	11/09/1988	NWNWSW	26	11N	51E	PI		GROUNDWATER	USA (DEPT OF INTERIOR BUREAU OF LAND MGMT)
42M C 69969		DM	9.00 GPM	11/21/1988	SWSWSE	7	17N	60E	WI		GROUNDWATER	OPEN A PARTNERS LLP
42M C 69970		ST	10.00 GPM	11/21/1988	SESENW	7	17N	60E	WI		GROUNDWATER	OPEN A PARTNERS LLP
42M C 69971		ST	20.00 GPM	11/21/1988	NESESE	17	17N	60E	WI		GROUNDWATER	OPEN A PARTNERS LLP
42M C 69972		ST	12.00 GPM	11/21/1988	SWSESW	7	17N	60E	WI		GROUNDWATER	OPEN A PARTNERS LLP
42M C 69973		ST	10.00 GPM	11/21/1988	NWSWNE	18	17N	60E	WI		GROUNDWATER	OPEN A PARTNERS LLP
42M C 69994		ST	10.00 GPM	01/10/1989	NESW	10	15N	50E	PI		GROUNDWATER	EATON, FRANK & SONS
42M C 70000		ST	8.00 GPM	01/19/1989	NESWSE	17	17N	60E	WI		GROUNDWATER	OPEN A PARTNERS LLP
42M C 70001		ST	8.00 GPM	01/19/1989	NESWSW	13	17N	59E	WI		GROUNDWATER	OPEN A PARTNERS LLP
42M C 70009		ST	12.00 GPM	02/28/1989	SWSESW	26	14N	47E	PI		GROUNDWATER	FRANKO RANCH INC
42M C 70010		ST	5.00 GPM	02/28/1989	SWSESW	15	14N	47E	PI		GROUNDWATER	FRANKO RANCH INC
42M C 70011		ST	20.00 GPM	02/28/1989	SESWSW	26	14N	47E	PI		GROUNDWATER	FRANKO RANCH INC
42M C 70012		ST	50.00 GPM	02/28/1989	NWNENW	35	14N	47E	PI		GROUNDWATER	FRANKO RANCH INC
42M P 70013		ST		02/28/1989	NESENE	26	13N	47E	PI	UT	PHYSIC CREEK	FRANKO RANCH INC
42M C 70180		ST	10.00 GPM	11/22/1988	SESESE	11	17N	55E	DW		GROUNDWATER	UNDEM, GUDRUN K
42M C 70184		DM	10.00 GPM	11/28/1988	SENENW	4	22N	59E	RI		GROUNDWATER	HOUCHEN, DWIGHT W HOUCHEN, LOIS
42M C 70187		DM	12.00 GPM	11/18/1988	SWSW	3	23N	59E	RI		GROUNDWATER	CARLSEN, PATRICIA M
42M C 70188		ST	8.00 GPM	11/18/1988	NWSWSE	34	16N	56E	DW		GROUNDWATER	ANDERSON, AVA LEE F ANDERSON, BARRY T
42M C 70189		ST	9.50 GPM	11/21/1988	SWNW	27	21N	53E	DW		GROUNDWATER	WHITEMAN, BENITA WHITEMAN, JAMES K
42M C 70190		ST	6.00 GPM	11/28/1988	NWNW	23	17N	57E	DW		GROUNDWATER	DJ BAR INC
42M C 70193		ST	5.00 GPM	11/29/1988	NESW	23	19N	53E	DW		GROUNDWATER	WALKER, SHAWN D
42M C 70196		DM	25.00 GPM	11/30/1988	NWNW	34	16N	55E	DW		GROUNDWATER	DAVIS, BRAXTON DAVIS, JORDAN
42M C 70198		ST	45.02 GPM	12/02/1988	SWSESW	34	16N	56E	DW		GROUNDWATER	USA (DEPT OF INTERIOR BUREAU OF LAND MGMT)

DEPARTMENT OF NATURAL RESOURCES AND CONSERVATION

YELLOWSTONE RIVER, BELOW POWDER RIVER

BASIN 42M

INDEX OF CLAIMS BY WATER RIGHT ID NUMBER

TRIB Values: MP= Manmade Pit, NP=Natural Pit, SD=Secondary Diversion, SI=Subirrigation, SP=Spring, WS=Waste & Seepage, UT=Unnamed Tributary;

POD Indicator: &=Only First POD Listed

WATER RIGHT ID Values: (D, U, W, X) = Adjudication, (C, K, P, Q, R) = New Appropriations, (M) = Water Reservations

WATER RIGHT ID	LATE CLAIM	USE	FLOW RATE	ENFORCEABLE PRIORITY DATE	POINT OF DIVERSION					TRIB	SOURCE NAME	OWNER NAME
					QTR	SEC	TWP	RGE	CN			
42M C 70214		ST	20.00 GPM	12/22/1988	NESE	30	23N	56E	RI		GROUNDWATER	PREVOST RANCH INC
42M C 70229		ST	10.00 GPM	01/10/1989	SWNW	4	16N	51E	DW		GROUNDWATER	EATON, FRANK & SONS
42M C 70230		ST	5.00 GPM	01/16/1989	NESE	18	16N	56E	DW		GROUNDWATER	MULLENDORE, DONALD D MULLENDORE, ROBERT G
42M C 70242		ST	15.00 GPM	03/03/1989	SENENW	12	22N	54E	RI		GROUNDWATER	SCHMITZ JOE & ANNA AND BURKE PAT & ANNA TRUST
42M C 70252		DM	55.00 GPM	02/07/1989	NENESW	25	25N	59E	RI		GROUNDWATER	PREWITT TRUST
42M C 70261		CM	30.00 GPM	02/08/1989	SWNE	32	16N	55E	DW		GROUNDWATER	KURTZ SANITATION INC
42M C 71193		DM	12.00 GPM	03/08/1989	NESENE	4	22N	59E	RI		GROUNDWATER	GURNEY, STEVEN L
42M C 71217		DM	10.60 GPM	03/23/1989	SESWSW	3	22N	58E	RI		GROUNDWATER	ANDERSON, DEBRA ANDERSON, GREG
42M C 71218		DM	10.00 GPM	03/23/1989	NWSWSE	16	22N	59E	RI		GROUNDWATER	RAU, KELLY L
42M C 71225		ST	6.00 GPM	03/31/1989	NESE	7	21N	55E	DW		GROUNDWATER	DIEDE, JOANN P
42M C 71251		DM	14.00 GPM	04/06/1989	SESW	24	22N	58E	RI		GROUNDWATER	PANASUK, LYLE
42M C 71252		DM	10.00 GPM	04/05/1989	NESE	22	19N	54E	DW		GROUNDWATER	JOHNSON, BRITTANY JOHNSON, JEREMY
42M C 71262		DM	10.00 GPM	04/19/1989	NESE	13	18N	51E	DW		GROUNDWATER	SLAGSVOLD HEREFORD RANCH
42M C 71271		DM	6.00 GPM	05/05/1989	NENENE	23	23N	58E	RI		GROUNDWATER	HARDY, ILA K HERNANDEZ, JOYCE KORDONOWY, JODI PARTIN, JEFFREY L PARTIN, RICHARD I PARTIN, TIMOTHY T SWISSE, NADINE M
42M C 71278		DM	12.00 GPM	05/24/1989	SWNENW	19	22N	59E	RI		GROUNDWATER	HARTLE, CLARENCE W
42M C 71402		ST	40.00 GPM	06/26/1989	NWNWNW	20	13N	53E	PI		GROUNDWATER	SEAMANN, CHELSEA
42M C 71405		ST	13.00 GPM	07/14/1989	SESWNE	28	19N	60E	WI		GROUNDWATER	SKAAR, EDWARD A SKAAR, TARA ANN
42M R 71445		IR	1.80 CFS	12/15/1978	NENE	29	18N	57E	DW		YELLOWSTONE RIVER	DAWSON COUNTY CONSERVATION DISTRICT TEMPLE DIAMOND BAR EIGHT RANCH INC

DEPARTMENT OF NATURAL RESOURCES AND CONSERVATION

YELLOWSTONE RIVER, BELOW POWDER RIVER

BASIN 42M

INDEX OF CLAIMS BY WATER RIGHT ID NUMBER

TRIB Values: MP= Manmade Pit, NP=Natural Pit, SD=Secondary Diversion, SI=Subirrigation, SP=Spring, WS=Waste & Seepage, UT=Unnamed Tributary;

POD Indicator: &=Only First POD Listed

WATER RIGHT ID Values: (D, U, W, X) = Adjudication, (C, K, P, Q, R) = New Appropriations, (M) = Water Reservations

WATER RIGHT ID	LATE CLAIM	USE	FLOW RATE	ENFORCEABLE PRIORITY DATE	POINT OF DIVERSION					TRIB	SOURCE NAME	OWNER NAME
					QTR	SEC	SEC	TWP	RGE			
42M P 71459		IR		01/22/1990	NWNWSE	14	14N	47E	PI	UT	UNNAMED TRIBUTARY OF NORTH FORK CHERRY CREEK	CHERRY CREEK RANCH
42M P 71460		IR		01/22/1990	N2NENE	11	13N	48E	PI	UT	UNNAMED TRIBUTARY OF NORTH FORK CHERRY CREEK	CHERRY CREEK RANCH
42M P 71461		IR		01/22/1990	NENWSW	14	13N	48E	PI	UT	CHERRY CREEK	CHERRY CREEK RANCH
42M P 71462		IR		01/22/1990	NENESW	29	14N	48E	PI		CHERRY CREEK, NORTH FORK	CHERRY CREEK RANCH
42M P 71467		IR		01/30/1990	SWSWNW	15	13N	49E	PI	UT	CHERRY CREEK	JACKSON, ADDISTIN E JACKSON, BENJAMIN JACKSON, BRADLEY W JACKSON, EDITH J JACKSON, KAELIN N JACKSON, KINCAYD M JACKSON, LIAM AH JACKSON, MICAJAH J JACKSON, QUINTEN S REVERSE E RANCH LLC
42M P 71468		IR		01/30/1990	N2SWSW	7	13N	49E	PI	& UT	CHERRY CREEK	JACKSON, ADDISTIN E JACKSON, BENJAMIN JACKSON, BRADLEY W JACKSON, EDITH J JACKSON, KAELIN N JACKSON, KINCAYD M JACKSON, LIAM AH JACKSON, MICAJAH J JACKSON, QUINTEN S REVERSE E RANCH LLC
42M C 71481		ST	10.00 GPM	04/16/1990	NENESW	14	18N	59E	WI		GROUNDWATER	ROBERTS, DAVID C
42M C 71691		ST	15.00 GPM	06/02/1989	SESWSE	31	20N	58E	RI		GROUNDWATER	SCHMIERER, DENNIS D

DEPARTMENT OF NATURAL RESOURCES AND CONSERVATION

YELLOWSTONE RIVER, BELOW POWDER RIVER

BASIN 42M

INDEX OF CLAIMS BY WATER RIGHT ID NUMBER

TRIB Values: MP= Manmade Pit, NP=Natural Pit, SD=Secondary Diversion, SI=Subirrigation, SP=Spring, WS=Waste & Seepage, UT=Unnamed Tributary;

POD Indicator: &=Only First POD Listed

WATER RIGHT ID Values: (D, U, W, X) = Adjudication, (C, K, P, Q, R) = New Appropriations, (M) = Water Reservations

WATER RIGHT ID	LATE CLAIM	USE	FLOW RATE	ENFORCEABLE PRIORITY DATE	POINT OF DIVERSION					TRIB	SOURCE NAME	OWNER NAME
					QTR	SEC	TWP	RGE	CN			
42M C 71692		ST	10.00 GPM	06/06/1989	NENW	2	19N	57E	RI		GROUNDWATER	BOSSHARD LAZY 9 ENTERPRISES
42M C 71693		LG	14.00 GPM	06/06/1989	NENESE	32	20N	58E	RI		GROUNDWATER	REITZ, MARLENE
42M C 71698		DM	6.00 GPM	06/16/1989	NESENE	29	23N	59E	RI		GROUNDWATER	LOVEGREN, JENNIFER H LOVEGREN, WILLIAM C
42M C 71700		DM	26.00 GPM	06/22/1989	SESWSNW	15	22N	59E	RI		GROUNDWATER	SHIRK, FLOYD M SHIRK, SHARON R
42M C 71703		ST	5.00 GPM	06/22/1989	SWNE	33	20N	60E	RI		GROUNDWATER	SIDNEY OIL CO
42M C 71704		ST	5.00 GPM	06/22/1989	NWNW	4	19N	60E	RI		GROUNDWATER	SIDNEY OIL CO
42M C 71708		DM	18.00 GPM	07/13/1989	SENE	18	24N	60E	RI		GROUNDWATER	CHASE, MAY CHASE, RALPH
42M C 71709		DM	6.50 GPM	07/14/1989	NWSWSW	22	23N	58E	RI		GROUNDWATER	LARSON, LOWELL H & JOANNE M REVOCABLE LIVING TRUST
42M C 71712		DM	20.00 GPM	07/18/1989	NENESE	22	23N	57E	RI		GROUNDWATER	LARSON, CHRIS C LARSON, MICHELLE R
42M C 71713		ST	16.00 GPM	07/14/1989	NWSE	2	22N	54E	RI		GROUNDWATER	MULLIN, ANITA MULLIN, RICK
42M C 71715		DM	30.00 GPM	07/25/1989	NENENW	22	21N	58E	RI		GROUNDWATER	MILLER, JAMES D MILLER, KATHERINE J
42M C 71716		ST	5.00 GPM	07/28/1989	NWSWSW	19	20N	60E	RI		GROUNDWATER	BAISCH, MONICA RAU, PATRICIA K STOLTZ, LISA VITT, CYNTHIA
42M C 71717		ST	6.00 GPM	07/28/1989	NESENE	30	20N	60E	RI		GROUNDWATER	BAISCH, MONICA RAU, PATRICIA K STOLTZ, LISA VITT, CYNTHIA
42M C 71739		DM	15.00 GPM	08/08/1989	NWNWNW	33	20N	58E	RI		GROUNDWATER	ATKINSON, KATHERN
42M C 71745		DM	9.00 GPM	08/23/1989	NWSWNE	34	22N	59E	RI		GROUNDWATER	LELAND, TAMRA N LELAND, TIMOTHY K
42M C 71746		CM	5.00 GPM	08/24/1989	SESENE	33	23N	59E	RI		GROUNDWATER	SIDNEY HEALTH CENTER

DEPARTMENT OF NATURAL RESOURCES AND CONSERVATION

YELLOWSTONE RIVER, BELOW POWDER RIVER

BASIN 42M

INDEX OF CLAIMS BY WATER RIGHT ID NUMBER

TRIB Values: MP= Manmade Pit, NP=Natural Pit, SD=Secondary Diversion, SI=Subirrigation, SP=Spring, WS=Waste & Seepage, UT=Unnamed Tributary;

POD Indicator: &=Only First POD Listed

WATER RIGHT ID Values: (D, U, W, X) = Adjudication, (C, K, P, Q, R) = New Appropriations, (M) = Water Reservations

WATER RIGHT ID	LATE CLAIM	USE	FLOW RATE	ENFORCEABLE PRIORITY DATE	POINT OF DIVERSION					TRIB	SOURCE NAME	OWNER NAME
					QTR	SEC	TWP	RGE	CN			
42M C 71752		DM	13.00 GPM	08/29/1989	NWNWNE	2	23N	59E	RI		GROUNDWATER	STEINBEISSER, JOHNNY JOE
42M C 71754		ST	5.00 GPM	08/28/1989	NWNENE	20	16N	58E	DW		GROUNDWATER	BURMAN FAMILY IRREVOCABLE TRUST
42M C 71759		ST	10.00 GPM	09/05/1989	SESWNE	7	24N	57E	RI		GROUNDWATER	DANIELS FAMILY PRTRNSHP
42M C 71765		IN	5.00 GPM	09/19/1989	NESE	33	23N	59E	RI		GROUNDWATER	GOOD, CURTIS L KREHMEYER, LEVI
42M C 71766		ST	30.00 GPM	09/19/1989	SEW	4	17N	56E	DW		GROUNDWATER	GENTRY LAND & LIVESTOCK INC
42M C 71771		ST	10.00 GPM	09/22/1989	SEWSE	32	19N	52E	DW		GROUNDWATER	ELLIS, SHARON M
42M C 71772		ST	8.00 GPM	09/21/1989	SESENE	16	25N	58E	RI		GROUNDWATER	KITTLESAN, KENNETH
42M C 71774		ST	18.00 GPM	09/22/1989	E2SE	3	24N	59E	RI		GROUNDWATER	SUNDHEIM, MICHAEL W
42M C 71775		DM	10.00 GPM	09/22/1989	W2SE	3	24N	59E	RI		GROUNDWATER	SUNDHEIM, JIM
42M C 71777		DM	20.00 GPM	10/02/1989	W2NWSW	2	20N	58E	RI		GROUNDWATER	HORD, RHONDA JAMES, ERIC
42M C 71787		DM	10.00 GPM	10/19/1989	NENWNW	23	21N	53E	DW		GROUNDWATER	SMITH, BRUCE SMITH, ELECIA
42M C 72901		DM	3.50 GPM	11/01/1989	SWNW	1	21N	58E	RI		GROUNDWATER	SATRA, KENNETH W SATRA, SUSAN A
42M C 72903		ST	10.00 GPM	11/02/1989	SESWNW	28	20N	58E	RI		GROUNDWATER	CONRADSEN BROTHERS INC
42M C 72904		DM	10.00 GPM	11/02/1989	NWSWSE	2	21N	58E	RI		GROUNDWATER	VAIRA, PATRICK N
42M C 72907		DM	9.00 GPM	11/06/1989	NENENW	10	20N	54E	DW		GROUNDWATER	SENNER, DENA L SENNER, MITCHELL F
42M C 72914		DM	26.00 GPM	11/08/1989	SWSE	36	24N	59E	RI		GROUNDWATER	MUDHEAD LLC
42M C 72920		ST	3.00 GPM	11/15/1989	SESENW	27	21N	57E	RI		GROUNDWATER	BOUCHARD, RONALD R
42M C 72922		ST	20.00 GPM	11/21/1989	NESENE	2	21N	58E	RI		GROUNDWATER	GATES, AARON M GATES, CANDICE J
42M C 73761		ST	4.00 GPM	12/27/1989	NENWSW	21	24N	57E	RI		GROUNDWATER	FRANZ RANCH LAND TRUST
42M C 73763		DM	12.00 GPM	12/29/1989	NENWSE	34	17N	55E	DW		GROUNDWATER	HOFFMAN, AMANDA M HOFFMAN, BENNY J
42M C 73775		LG	14.00 GPM	01/08/1990	SWNESE	9	23N	59E	RI		GROUNDWATER	STEINBEISSER, DAVID R STEINBEISSER, DAWN
42M C 73782		DM	11.00 GPM	01/19/1990	SEWNE	25	24N	59E	RI		GROUNDWATER	KNELS, LARRY R

DEPARTMENT OF NATURAL RESOURCES AND CONSERVATION

YELLOWSTONE RIVER, BELOW POWDER RIVER

BASIN 42M

INDEX OF CLAIMS BY WATER RIGHT ID NUMBER

TRIB Values: MP= Manmade Pit, NP=Natural Pit, SD=Secondary Diversion, SI=Subirrigation, SP=Spring, WS=Waste & Seepage, UT=Unnamed Tributary;

POD Indicator: &=Only First POD Listed

WATER RIGHT ID Values: (D, U, W, X) = Adjudication, (C, K, P, Q, R) = New Appropriations, (M) = Water Reservations

WATER RIGHT ID	LATE CLAIM	USE	FLOW RATE	ENFORCEABLE PRIORITY DATE	POINT OF DIVERSION					TRIB	SOURCE NAME	OWNER NAME
					QTR	SEC	SEC	TWP	RGE			
42M C 73798		ST	8.00 GPM	01/30/1990	SE	22	22N	56E	RI		GROUNDWATER	THIESSEN INC
42M C 73799		CM	30.00 GPM	01/26/1990	NW	27	16N	55E	DW		GROUNDWATER	RIVERSIDE INN INC
42M C 74093		DM	12.00 GPM	02/21/1990	SE	29	23N	59E	RI		GROUNDWATER	LARSON, TIM
42M C 74341		DM	15.00 GPM	03/27/1990	SE	22	17N	50E	DW		GROUNDWATER	NAGLE, CAROL
42M C 74345		DM	15.00 GPM	04/09/1990	SW	4	22N	59E	RI		GROUNDWATER	MCCOLLUM, JANETTE K
42M C 74356		ST	5.00 GPM	04/23/1990	SE	8	14N	54E	DW		GROUNDWATER	BUXBAUM, DONNA L BUXBAUM, GERALD J LASSLE SIMMENTALS INC.
42M C 74357		ST	50.00 GPM	04/23/1990	S2	15	14N	54E	DW		GROUNDWATER	BUXBAUM, DONNA L BUXBAUM, GERALD J LASSLE SIMMENTALS INC.
42M C 74358		ST	1.00 GPM	04/23/1990	NE	17	14N	54E	DW		GROUNDWATER	BUXBAUM, DONNA L BUXBAUM, GERALD J LASSLE SIMMENTALS INC.
42M C 74359		ST	8.00 GPM	04/23/1990	NE	7	14N	54E	DW		GROUNDWATER	HESS ARABIANS INC
42M C 74363		DM	10.00 GPM	05/07/1990	NW	32	16N	55E	DW		GROUNDWATER	GUSTAFSON, JODY GUSTAFSON, LONNA
42M C 74369		LG	8.00 GPM	05/21/1990	SW	31	20N	54E	DW		GROUNDWATER	HOSTETLER, CYNTHIA J HOSTETLER, LARRY
42M C 74576		DM	12.00 GPM	05/30/1990	SE	1	24N	57E	RI		GROUNDWATER	KOPP FARMS INC
42M C 74579		ST	15.00 GPM	06/06/1990	SE	27	23N	55E	RI		GROUNDWATER	DCLW CORP
42M C 74583		ST	15.00 GPM	06/18/1990	SW	3	17N	52E	DW		GROUNDWATER	LEWIS INC
42M C 74589		ST	8.00 GPM	07/09/1990	NE	5	23N	56E	RI		GROUNDWATER	SUNNY SLOPE RANCH INC
42M C 74591		DM	12.00 GPM	07/24/1990	SE	19	15N	55E	DW		GROUNDWATER	REYNOLDS, RITA M
42M C 74593		ST	6.00 GPM	07/27/1990	SE	35	25N	58E	RI		GROUNDWATER	PREWITT TRUST
42M C 74599		ST	8.00 GPM	09/14/1990	SW	34	23N	54E	RI		GROUNDWATER	SCHMITZ JOE & ANNA AND BURKE PAT & ANNA TRUST
42M C 74606		ST	5.00 GPM	08/15/1990	SE	3	16N	58E	DW		GROUNDWATER	KNUTHS CATTLE CO
42M C 74608		DM	7.00 GPM	08/23/1990	SE	14	16N	55E	DW		GROUNDWATER	STANFORD, JOHN C
42M C 74620		ST	6.00 GPM	09/10/1990	NE	30	16N	58E	DW		GROUNDWATER	BURMAN FAMILY IRREVOCABLE TRUST

DEPARTMENT OF NATURAL RESOURCES AND CONSERVATION

YELLOWSTONE RIVER, BELOW POWDER RIVER

BASIN 42M

INDEX OF CLAIMS BY WATER RIGHT ID NUMBER

TRIB Values: MP= Manmade Pit, NP=Natural Pit, SD=Secondary Diversion, SI=Subirrigation, SP=Spring, WS=Waste & Seepage, UT=Unnamed Tributary;

POD Indicator: &=Only First POD Listed

WATER RIGHT ID Values: (D, U, W, X) = Adjudication, (C, K, P, Q, R) = New Appropriations, (M) = Water Reservations

WATER RIGHT ID	LATE CLAIM	USE	FLOW RATE	ENFORCEABLE PRIORITY DATE	POINT OF DIVERSION					TRIB	SOURCE NAME	OWNER NAME
					QTR	SEC	SEC	TWP	RGE			
42M R 74875		IR	4.50 CFS	12/15/1978	NENW	9	17N	56E	DW		YELLOWSTONE RIVER	DAWSON COUNTY CONSERVATION DISTRICT GENTRY LAND & LIVESTOCK INC
42M C 74881		ST	4.00 GPM	05/22/1990	SWSWSE	13	17N	59E	WI		GROUNDWATER	OPEN A PARTNERS LLP
42M C 74883		IN	50.00 GPM	05/23/1990	NWNWSE	13	12N	50E	PI		GROUNDWATER	BUFFALO RAPIDS IRRIGATION DISTRICT NO 2 USA (DEPT OF INTERIOR BUREAU OF RECLAMATION)
42M C 74897		ST	15.00 GPM	07/09/1990	SENESE	34	18N	59E	WI		GROUNDWATER	ROBERTS, DAVID C
42M C 75812		DM	28.00 GPM	09/19/1990	NENENW	5	22N	59E	RI		GROUNDWATER	BARBULA, BERNIE BARBULA, MIKE
42M C 75815		DM	20.00 GPM	09/25/1990	SWSWSE	31	16N	55E	DW		GROUNDWATER	GORDER, TYLER A
42M C 75822		OF	70.00 GPM	10/15/1990	NWNW	12	23N	59E	RI		GROUNDWATER	CONOCO INC
42M C 75850		ST	4.00 GPM	10/16/1990	NWSWSW	26	20N	55E	DW		GROUNDWATER	ALLARD, HERBERT F ALLARD, RALPH W
42M C 75851		DM	6.00 GPM	10/16/1990	SWSESE	28	16N	55E	DW		GROUNDWATER	VOGELE, CHAD
42M C 75852		ST	8.00 GPM	10/23/1990	NESWNW	32	15N	51E	DW		GROUNDWATER	FIFTY TWO RANCH INC
42M R 76358		IR	6.70 CFS	12/15/1978	SWNESE	28	13N	53E	PI		YELLOWSTONE RIVER	HAIDLE, BRAD PRAIRIE COUNTY CONSERVATION DIST
42M C 76362		ST	6.00 GPM	10/11/1990	SENWNW	36	17N	59E	WI		GROUNDWATER	MONTANA STATE BOARD OF LAND COMMISSIONERS
42M C 76364		ST	5.00 GPM	10/16/1990	NWNWNW	35	10N	59E	FA		GROUNDWATER	KOENIG, TAYLYN KOENIG, TERRELL KOENIG, TRAVIS NOLL, DENISE NOLL, TYLER POPPERT, TINA
42M C 76365		ST	5.00 GPM	10/15/1990	SENWNW	15	15N	59E	WI		GROUNDWATER	LYNN, LORRIE A LYNN, RICHARD E
42M C 76369		ST	5.00 GPM	09/10/1990	SWSESE	22	18N	59E	WI		GROUNDWATER	ROBERTS, DAVID C
42M C 76534		ST	10.00 GPM	11/02/1990	NWSESE	17	16N	58E	DW		GROUNDWATER	KNUTHS CATTLE CO
42M C 76536		ST	20.00 GPM	11/08/1990	SWNWSW	20	24N	58E	RI		GROUNDWATER	DYNNESON LAND LLC
42M C 76557		DM	10.00 GPM	11/16/1990	SENESE	31	22N	55E	RI		GROUNDWATER	PUST, ERICH W INC

DEPARTMENT OF NATURAL RESOURCES AND CONSERVATION

YELLOWSTONE RIVER, BELOW POWDER RIVER

BASIN 42M

INDEX OF CLAIMS BY WATER RIGHT ID NUMBER

TRIB Values: MP= Manmade Pit, NP=Natural Pit, SD=Secondary Diversion, SI=Subirrigation, SP=Spring, WS=Waste & Seepage, UT=Unnamed Tributary;

POD Indicator: &=Only First POD Listed

WATER RIGHT ID Values: (D, U, W, X) = Adjudication, (C, K, P, Q, R) = New Appropriations, (M) = Water Reservations

WATER RIGHT ID	LATE CLAIM	USE	FLOW RATE	ENFORCEABLE PRIORITY DATE	POINT OF DIVERSION					TRIB	SOURCE NAME	OWNER NAME
					QTR	SEC	SEC	TWP	RGE			
42M C 76558		DM	5.00 GPM	11/28/1990	NWNENW	13	21N	55E	DW		GROUNDWATER	BOUCHARD, DON D BOUCHARD, MELODY J BOUCHARD, RONALD R BOUCHARD, VERNA M
42M C 76564		DM	10.00 GPM	12/10/1990	SESWSE	13	23N	56E	RI		GROUNDWATER	D M C NEVINS TRUST
42M C 76565		DM	8.00 GPM	12/10/1990	SWNESE	8	22N	59E	RI		GROUNDWATER	OSSOWSKI, PAUL K
42M C 76567		DM	4.50 GPM	03/21/1991	NENESW	34	21N	55E	DW		GROUNDWATER	BERNDT, BARBARA SCHMIDT, CLAUDIA K WARDEN, MARCELLE M
42M C 76572		DM	18.00 GPM	12/28/1990	NWNWNW	4	22N	59E	RI		GROUNDWATER	BELL, RODNEY & JAN FAMILY TRUST
42M R 76837		IR		12/15/1978	S2N2NE	12	9N	58E	FA	UT	CABIN CREEK	LITTLE BEAVER CONSERVATION DISTRICT POPPE CATTLE COMPANY LLC
42M C 76841		ST	5.00 GPM	12/12/1990	SESESE	36	17N	58E	WI		GROUNDWATER	MONTANA STATE BOARD OF LAND COMMISSIONERS
42M C 76850		DM	5.00 GPM	02/07/1991	NWSESW	21	15N	49E	PI		GROUNDWATER	GRUE RANCH INC GRUE, CLINTON C
42M C 76851		ST	5.00 GPM	02/05/1991	SESW	24	15N	48E	PI		GROUNDWATER	BEEFLAND INC
42M R 76852		IR	3,000.00 GPM	12/15/1978	NWNENE	12	9N	58E	FA		CABIN CREEK	LITTLE BEAVER CONSERVATION DISTRICT POPPE CATTLE COMPANY LLC
42M C 76855		DM	7.00 GPM	03/22/1991	SWNWNW	31	10N	58E	FA		GROUNDWATER	BAINTER & SONS INC
42M C 76866		ST	3.00 GPM	05/15/1991	SWSWNE	36	17N	58E	WI		GROUNDWATER	MONTANA STATE BOARD OF LAND COMMISSIONERS
42M R 76869		IR		12/15/1978	NESWSE	32	11N	58E	FA		CABIN CREEK, NORTH FORK	LITTLE BEAVER CONSERVATION DISTRICT TUNBY, MAURICE O
42M R 76870		IR	4,000.00 GPM	12/15/1978	NWSWSE	6	10N	58E	FA		CABIN CREEK	LITTLE BEAVER CONSERVATION DISTRICT TUNBY, MAURICE O
42M C 77135		ST	7.00 GPM	01/17/1991	SWNWSW	10	17N	55E	DW		GROUNDWATER	UNDEM, SAM K
42M C 77162		DM	20.00 GPM	02/04/1991	NWNWNW	21	22N	59E	RI		GROUNDWATER	MILLER, DESIREE D MILLER, JEROME J
42M C 77172		ST	20.00 GPM	02/08/1991	NWNWNW	29	24N	57E	RI		GROUNDWATER	ALBIN, CHAD
42M P 77180		RC		02/15/1991	NESWSW	18	22N	60E	RI	UT	BENNIE PEER CREEK	SHEETZ, DANIEL & JANET FAMILY TRUST SHEETZ, RICHARD J

DEPARTMENT OF NATURAL RESOURCES AND CONSERVATION

YELLOWSTONE RIVER, BELOW POWDER RIVER

BASIN 42M

INDEX OF CLAIMS BY WATER RIGHT ID NUMBER

TRIB Values: MP= Manmade Pit, NP=Natural Pit, SD=Secondary Diversion, SI=Subirrigation, SP=Spring, WS=Waste & Seepage, UT=Unnamed Tributary;

POD Indicator: &=Only First POD Listed

WATER RIGHT ID Values: (D, U, W, X) = Adjudication, (C, K, P, Q, R) = New Appropriations, (M) = Water Reservations

WATER RIGHT ID	LATE CLAIM	USE	FLOW RATE	ENFORCEABLE PRIORITY DATE	POINT OF DIVERSION					TRIB	SOURCE NAME	OWNER NAME	
					QTR	SEC	TWP	RGE	CN				
42M P 77181		ST		02/19/1991	SE	ENW	24	26N	58E	RI		FOURMILE CREEK, NORTH FORK	KITTLESON FAMILY PARTNERSHIP LP
42M C 77497		ST	11.00 GPM	02/27/1991	NE	SWNW	19	21N	60E	RI		GROUNDWATER	P & L RANCH LLC
42M C 77504		CM	8.00 GPM	03/15/1991	NE	SENE	33	23N	59E	RI		GROUNDWATER	MONTANA DAKOTA UTILITIES CO
42M C 77507		ST	12.00 GPM	03/21/1991	SW	NESW	27	25N	59E	RI		GROUNDWATER	STORDAHL, GERALD STORDAHL, PAUL J
42M C 77510		IN	40.00 GPM	03/28/1991	SE	NWNE	11	23N	59E	RI		GROUNDWATER	CONOCO INC
42M C 77511		OF	25.00 GPM	03/28/1991	NW	NW	12	23N	59E	RI		GROUNDWATER	CONOCO INC
42M C 77522		ST	15.00 GPM	04/22/1991	SW	SESE	17	14N	54E	DW		GROUNDWATER	BUXBAUM, DONNA L BUXBAUM, GERALD J LASSLE SIMMENTALS INC.
42M C 77524		ST	8.00 GPM	04/29/1991	NE	NESW	23	22N	54E	RI		GROUNDWATER	KLEMPPEL, JANICE S KLEMPPEL, JERRY H
42M C 77527		ST	10.00 GPM	05/01/1991	SW	NENE	18	23N	60E	RI		GROUNDWATER	HECKLER, CHARLES EUGENE
42M C 77533		DM	20.00 GPM	05/13/1991	SW	NWNW	1	16N	55E	DW		GROUNDWATER	KREILAUS, JOSHUA D WOOD, CHRISTINA L
42M C 77538		DM	12.00 GPM	05/17/1991	SW	SWNWSE	5	22N	59E	RI		GROUNDWATER	PRICE, ARLEN H
42M C 77543		ST	4.00 GPM	05/30/1991	NW	NENE	20	24N	57E	RI		GROUNDWATER	FRANZ RANCH LAND TRUST
42M C 78201		DM	12.00 GPM	05/30/1991	NW	NWSW	12	20N	58E	RI		GROUNDWATER	LAWRANCE, DANIEL M
42M C 78202		ST	3.50 GPM	06/03/1991	SW	NESW	2	23N	57E	RI		GROUNDWATER	MCMILLEN, JERRY R
42M C 78237		ST	8.00 GPM	07/08/1991	NE	ENW	17	15N	58E	DW		GROUNDWATER	KARTEVOLD, BRENDA KARTEVOLD, GARY O
42M C 78239		ST	3.50 GPM	07/17/1991	SW	NENW	5	20N	57E	RI		GROUNDWATER	LER FARMS
42M R 78353		IR	2.70 CFS	12/15/1978	SW	NESW	9	11N	50E	PI		YELLOWSTONE RIVER	HARDING LAND & CATTLE CO INC PRAIRIE COUNTY CONSERVATION DIST
42M C 78658		ST	5.00 GPM	07/12/1991	SW	SESE	14	17N	59E	WI		GROUNDWATER	OPEN A PARTNERS LLP
42M C 78659		ST	4.00 GPM	07/01/1991	SE	SENE	6	16N	60E	WI		GROUNDWATER	D & F CHAFFEE RANCH INC
42M P 78661		IR	8,000.00 GPM	07/26/1991	SW	NWNW	6	11N	56E	PI	&	CABIN CREEK	LOG CABIN RANCH LLP
42M C 79004		ST	8.00 GPM	07/29/1991	NE	NENE	11	19N	55E	DW		GROUNDWATER	EATON, FRANK & SONS

DEPARTMENT OF NATURAL RESOURCES AND CONSERVATION

YELLOWSTONE RIVER, BELOW POWDER RIVER

BASIN 42M

INDEX OF CLAIMS BY WATER RIGHT ID NUMBER

TRIB Values: MP= Manmade Pit, NP=Natural Pit, SD=Secondary Diversion, SI=Subirrigation, SP=Spring, WS=Waste & Seepage, UT=Unnamed Tributary;

POD Indicator: &=Only First POD Listed

WATER RIGHT ID Values: (D, U, W, X) = Adjudication, (C, K, P, Q, R) = New Appropriations, (M) = Water Reservations

WATER RIGHT ID	LATE CLAIM	USE	FLOW RATE	ENFORCEABLE PRIORITY DATE	POINT OF DIVERSION					TRIB	SOURCE NAME	OWNER NAME
					QTR	SEC	TWP	RGE	CN			
42M C 79009		DM	35.00 GPM	08/02/1991	NESESE	4	23N	56E	RI		GROUNDWATER	HIER, MICHAEL F HIER, RICHARD T
42M C 79010		ST	10.00 GPM	08/06/1991	NWSENW	20	25N	58E	RI		GROUNDWATER	TVEIT FARMS INC
42M C 79036		CM	10.00 GPM	09/04/1991	NWNENW	4	15N	55E	DW &		GROUNDWATER	PIERCE, MARY LOU PIERCE, RAYMOND
42M P 79238		ST		12/19/1991	NESWNW	29	15N	47E	PI	UT	UNNAMED TRIBUTARY OF NORTH FORK CHERRY CREEK	USA (DEPT OF INTERIOR BUREAU OF LAND MGMT)
42M C 79241		ST	1.00 GPM	12/31/1991	NENWSE	20	11N	52E	PI		GROUNDWATER	USA (DEPT OF INTERIOR BUREAU OF LAND MGMT)
42M C 79863		ST	10.00 GPM	09/18/1991	SENENW	9	14N	57E	DW		GROUNDWATER	HINEBAUCH, WALTER J
42M C 79871		ST	25.00 GPM	10/15/1991	NESWSW	11	16N	55E	DW		GROUNDWATER	STAIGER, SCOTT STAIGER, TAMARA
42M C 79874		DM	10.00 GPM	10/21/1991	NESENW	16	22N	59E	RI		GROUNDWATER	BELL, RYAN & NICOLE FAMILY TRUST
42M C 79875		DM	12.00 GPM	10/23/1991	NWNENW	4	22N	59E	RI		GROUNDWATER	MCKINLEY, JOSEPH G MCKINLEY, SARAH A
42M P 79899		ST		12/10/1991	NENWSW	16	23N	59E	RI	UT	YELLOWSTONE RIVER	DIGE, RUSSELL
42M C 80464		ST	3.00 GPM	01/07/1992	NWNE	2	21N	59E	RI		GROUNDWATER	USA (DEPT OF INTERIOR BUREAU OF LAND MGMT)
42M C 80465		ST		01/07/1992	SWSENW	34	16N	56E	DW		GROUNDWATER	USA (DEPT OF INTERIOR BUREAU OF LAND MGMT)
42M C 80484		ST	10.00 GPM	01/21/1992	NWNWSW	12	23N	56E	RI		GROUNDWATER	KOPP, PEGGY KOPP, RON MCMILLEN, DAVID R
42M C 80485		ST	10.00 GPM	01/21/1992	NWNWSW	1	23N	56E	RI		GROUNDWATER	KOPP, PEGGY KOPP, RON MCMILLEN, DAVID R
42M C 80516		ST	8.00 GPM	02/06/1992	NENESE	33	17N	58E	DW		GROUNDWATER	DUKART INC
42M C 80517		ST	14.00 GPM	02/06/1992	SWSENW	31	22N	59E	RI		GROUNDWATER	STEINBEISSER, JOE G & SONS
42M C 80535		DM	11.00 GPM	02/26/1992	SWSW	33	16N	55E	DW		GROUNDWATER	HANSEN, TRENT L
42M C 80536		ST	5.00 GPM	02/24/1992	NESENE	16	15N	52E	DW		GROUNDWATER	MONTANA STATE BOARD OF LAND COMMISSIONERS
42M C 80543		DM	10.00 GPM	03/10/1992	NWNWNE	17	24N	60E	RI		GROUNDWATER	KNELS, LARRY R
42M C 80547		DM	15.00 GPM	03/18/1992	SWNESE	2	14N	54E	DW		GROUNDWATER	BUXBAUM, DONNA L BUXBAUM, JERRY

DEPARTMENT OF NATURAL RESOURCES AND CONSERVATION

YELLOWSTONE RIVER, BELOW POWDER RIVER

BASIN 42M

INDEX OF CLAIMS BY WATER RIGHT ID NUMBER

TRIB Values: MP= Manmade Pit, NP=Natural Pit, SD=Secondary Diversion, SI=Subirrigation, SP=Spring, WS=Waste & Seepage, UT=Unnamed Tributary;

POD Indicator: &=Only First POD Listed

WATER RIGHT ID Values: (D, U, W, X) = Adjudication, (C, K, P, Q, R) = New Appropriations, (M) = Water Reservations

WATER RIGHT ID	LATE CLAIM	USE	FLOW RATE	ENFORCEABLE PRIORITY DATE	POINT OF DIVERSION					TRIB	SOURCE NAME	OWNER NAME
					QTR	SEC	TWP	RGE	CN			
42M C 80550		AS	14.00 GPM	03/30/1992	SWSESW	12	21N	56E	RI		GROUNDWATER	THIESSEN, DWIGHT & DIANA FAMILY TRUST
42M C 80557		ST	3.00 GPM	01/07/1992	SWNWSW	26	14N	47E	PI		GROUNDWATER	USA (DEPT OF INTERIOR BUREAU OF LAND MGMT)
42M C 80562		ST	20.00 GPM	01/13/1992	NWNENW	25	13N	51E	PI		GROUNDWATER	USA (DEPT OF INTERIOR BUREAU OF LAND MGMT)
42M R 80579		IR	8.70 CFS	12/15/1978	SWSESW	24	23N	59E	RI	&	YELLOWSTONE RIVER	RICHLAND COUNTY CONSERVATION DISTRICT T4 FAMILY LIMITED PARTNERSHIP
42M P 80600		IR		02/24/1992	NWSWNW	31	10N	59E	FA		CABIN CREEK, MIDDLE FORK	WYRICK, DON LIVING TRUST
42M C 80637		DM	12.00 GPM	06/12/1992	NESWSE	30	16N	59E	WI		GROUNDWATER	DOMEK, DUANE
42M C 80642		ST	5.00 GPM	06/17/1992	NESENW	1	14N	48E	PI		GROUNDWATER	BEEFLAND INC
42M C 81282		ST	12.00 GPM	04/08/1992	NWNWNE	24	23N	58E	RI		GROUNDWATER	GARTNER DENOWH ANGUS RANCH
42M C 81283		DM	30.00 GPM	04/10/1992	SWNWSW	8	17N	53E	DW		GROUNDWATER	MOFFETT, CAROL B NIELSEN, EDWIN E
42M C 81286		DM	7.50 GPM	04/16/1992	SWNESE	8	22N	59E	RI		GROUNDWATER	AGUILAR, FRANCISCO J
42M C 81298		ST	5.00 GPM	05/01/1992	NESESW	20	15N	54E	DW		GROUNDWATER	ERHART, SHIRLEY R
42M C 81305		CM	30.00 GPM	05/26/1992	NESESE	22	16N	55E	DW		GROUNDWATER	PARKER, JOSHUA A
42M C 81307		MD	10.00 GPM	05/21/1992	SENESE	32	25N	59E	RI		GROUNDWATER	YOUNG, DANIEL L YOUNG, LANETTE A
42M C 81310		ST	3.00 GPM	06/04/1992	NWNWNW	14	13N	55E	DW		GROUNDWATER	USA (DEPT OF INTERIOR BUREAU OF LAND MGMT)
42M C 81314		DM	14.00 GPM	06/08/1992	NESENE	32	20N	58E	RI		GROUNDWATER	HAFEMANN, LEE J
42M C 81327		DM	12.00 GPM	06/23/1992	NENWNE	33	23N	59E	RI		GROUNDWATER	DIETZ, STEPHANIE M LIVING TRUST
42M C 81328		DM	15.00 GPM	06/17/1992	S2SENW	11	16N	55E	DW		GROUNDWATER	ANDERSON, BOB W
42M C 81331		DM	15.00 GPM	06/25/1992	NENWSW	27	16N	55E	DW		GROUNDWATER	RITTAL, AMBER RITTAL, DEVEN
42M C 81336		DM	12.00 GPM	06/29/1992	NWNWSE	32	20N	53E	DW		GROUNDWATER	OAKLAND, CHAD
42M C 81338		DM	12.00 GPM	07/01/1992	SENESE	18	14N	55E	DW		GROUNDWATER	MUELLER, MAX K MUELLER, RENEE M
42M C 81344		ST	14.00 GPM	07/08/1992	NENENE	18	25N	59E	RI		GROUNDWATER	YOUNG, DANIEL L
42M C 81349		ST	5.00 GPM	07/22/1992	NENESW	7	17N	50E	DW		GROUNDWATER	GREEN, EARL INC
42M C 81354		LG	20.00 GPM	07/27/1992	SESWNW	32	16N	55E	DW		GROUNDWATER	FULTON, ASHLEY FULTON, CODY

DEPARTMENT OF NATURAL RESOURCES AND CONSERVATION

YELLOWSTONE RIVER, BELOW POWDER RIVER

BASIN 42M

INDEX OF CLAIMS BY WATER RIGHT ID NUMBER

TRIB Values: MP= Manmade Pit, NP=Natural Pit, SD=Secondary Diversion, SI=Subirrigation, SP=Spring, WS=Waste & Seepage, UT=Unnamed Tributary;

POD Indicator: &=Only First POD Listed

WATER RIGHT ID Values: (D, U, W, X) = Adjudication, (C, K, P, Q, R) = New Appropriations, (M) = Water Reservations

WATER RIGHT ID	LATE CLAIM	USE	FLOW RATE	ENFORCEABLE PRIORITY DATE	POINT OF DIVERSION					TRIB	SOURCE NAME	OWNER NAME	
					QTR	SEC	TWP	RGE	CN				
42M C 82584		ST	8.00 GPM	07/08/1992		NENWNE	28	14N	59E	WI		GROUNDWATER	HALL, ELAINE G
42M C 82602		ST	5.00 GPM	08/11/1992		SESENW	23	13N	47E	PI		GROUNDWATER	FRANKO RANCH INC
42M C 82609		ST	5.00 GPM	08/19/1992		SWNWSE	11	14N	49E	PI		GROUNDWATER	GRUE RANCH INC
42M C 82611		ST	12.00 GPM	08/19/1992		NENWNE	14	13N	52E	PI		GROUNDWATER	USA (DEPT OF INTERIOR BUREAU OF LAND MGMT)
42M C 82619		DM	12.00 GPM	09/03/1992		S2	34	13N	52E	PI		GROUNDWATER	WATTS, SARA J
42M C 82628		ST	8.00 GPM	09/11/1992		SESWNW	4	9N	58E	FA		GROUNDWATER	DIETZ, BILL
42M C 83006		ST	15.00 GPM	08/10/1992		SWSWNW	6	16N	53E	DW		GROUNDWATER	WOLFF & SONS INC
42M C 83008		ST	15.00 GPM	08/25/1992		SENWNW	31	19N	58E	RI		GROUNDWATER	ROBERTS, DAVID C
42M C 83023		ST	7.00 GPM	09/18/1992		NWNWSE	17	24N	59E	RI		GROUNDWATER	PREWITT TRUST
42M C 83030		DM	4.50 GPM	10/08/1992		NENESE	25	15N	53E	DW		GROUNDWATER	TOMS, ELISA B TOMS, ELMER W
42M C 83031		ST	12.00 GPM	10/08/1992		SENESE	25	15N	53E	DW		GROUNDWATER	TOMS, ELISA B TOMS, ELMER W
42M C 83034		LG	10.00 GPM	10/13/1992		NWNWNW	4	18N	52E	DW		GROUNDWATER	BERRY HOMESTEAD LLC
42M C 83043		ST	10.00 GPM	11/02/1992		NESWNW	8	15N	58E	DW		GROUNDWATER	WALKER, JACKLYN M
42M C 83044		DM	15.00 GPM	11/09/1992		SWNENW	34	16N	55E	DW		GROUNDWATER	DEMPEWOLF, MARCUS R DEMPEWOLF, NICOLE L
42M C 83058		DM	10.00 GPM	11/20/1992		SENWSW	27	16N	55E	DW		GROUNDWATER	FERCHO, CORLISS
42M C 83063		ST	12.00 GPM	11/24/1992		SENWNW	10	14N	58E	DW		GROUNDWATER	BACON, CORINNE BACON, CURT H
42M C 83520		ST	4.00 GPM	09/30/1992		SENENW	30	15N	48E	PI		GROUNDWATER	USA (DEPT OF INTERIOR BUREAU OF LAND MGMT)
42M C 83560		ST	10.00 GPM	01/04/1993		SESWNW	18	18N	59E	WI		GROUNDWATER	BADLAND PARTNERS LLLP
42M P 83567		IR		10/07/1993		N2NESE	12	13N	48E	PI	UT	CHERRY CREEK	CHERRY CREEK RANCH
42M C 83585		ST	10.00 GPM	02/01/1993		NWSESW	35	17N	59E	WI		GROUNDWATER	D & F CHAFFEE RANCH INC
42M C 83588		ST	3.00 GPM	02/11/1993		SWNESW	3	15N	48E	PI		GROUNDWATER	USA (DEPT OF INTERIOR BUREAU OF LAND MGMT)
42M R 83598		IR	3,000.00 GPM	12/15/1978		NWNENE	12	9N	58E	FA		CABIN CREEK	LITTLE BEAVER CONSERVATION DISTRICT POPPE CATTLE COMPANY LLC
42M R 83599		IR		12/15/1978		S2N2NE	12	9N	58E	FA	UT	CABIN CREEK	LITTLE BEAVER CONSERVATION DISTRICT POPPE CATTLE COMPANY LLC
42M C 84805		ST	6.00 GPM	01/19/1993		SWSWSE	34	20N	60E	RI		GROUNDWATER	BERZEL, JOE M INC

DEPARTMENT OF NATURAL RESOURCES AND CONSERVATION

YELLOWSTONE RIVER, BELOW POWDER RIVER

BASIN 42M

INDEX OF CLAIMS BY WATER RIGHT ID NUMBER

TRIB Values: MP= Manmade Pit, NP=Natural Pit, SD=Secondary Diversion, SI=Subirrigation, SP=Spring, WS=Waste & Seepage, UT=Unnamed Tributary;

POD Indicator: &=Only First POD Listed

WATER RIGHT ID Values: (D, U, W, X) = Adjudication, (C, K, P, Q, R) = New Appropriations, (M) = Water Reservations

WATER RIGHT ID	LATE CLAIM	USE	FLOW RATE	ENFORCEABLE PRIORITY DATE	POINT OF DIVERSION					TRIB	SOURCE NAME	OWNER NAME
					QTR	SEC	SEC	TWP	RGE			
42M C 84806		LG	6.00 GPM	01/22/1993	NWNENW	13	21N	55E	DW		GROUNDWATER	BOUCHARD, DON D BOUCHARD, MELODY J BOUCHARD, RONALD R BOUCHARD, VERNA M
42M C 84820		ST	7.00 GPM	01/15/1993	S2SWNE	32	16N	55E	DW		GROUNDWATER	CROCKETT, DIANE L CROCKETT, JACK L
42M C 84842		MD	10.00 GPM	01/27/1993	SWNWSE	1	22N	54E	RI		GROUNDWATER	HILL, AUDREY A
42M C 84860		LG	10.00 GPM	02/22/1993	SWNESW	3	23N	59E	RI		GROUNDWATER	CARLSEN, PATRICIA M
42M C 84862		ST	6.50 GPM	04/01/1993	NENWSE	8	19N	57E	RI		GROUNDWATER	BASTA RANCHES INC
42M C 84871		DM	8.00 GPM	03/22/1993	NWSESW	32	15N	55E	DW		GROUNDWATER	FLEMING, JAY FLEMING, JOY
42M C 84882		ST	15.50 GPM	05/01/1993	NENWNW	17	23N	57E	RI		GROUNDWATER	PUTNAM, E FARMS
42M C 85487		DM	15.00 GPM	08/01/1993	NWSWSE	8	11N	56E	PI		GROUNDWATER	LOG CABIN RANCH LLP
42M C 85493		ST	5.00 GPM	06/01/1993	SWNWNE	26	17N	59E	WI		GROUNDWATER	FELDMANN, DALE E HELVIK, CRAIG HELVIK, NINA WERTHEIMER, JANE K
42M C 85509		LG	20.00 GPM	07/07/1993	SWSW	16	12N	51E	PI		GROUNDWATER	FLUSS, SHARON B FLUSS, SHERMAN L
42M C 85511		ST	10.00 GPM	07/14/1993	NENENW	2	13N	58E	WI		GROUNDWATER	TOUSIGNANT, LISA J TOUSIGNANT, WILLIAM J
42M C 85513		ST	5.00 GPM	07/20/1993	NWNWNW	31	13N	58E	WI		GROUNDWATER	KAHL, CHARLES L KAHL, JUDY ANN
42M C 85537		ST	4.00 GPM	08/26/1993	SENWSE	20	11N	58E	WI		GROUNDWATER	TUNBY, MABEL A FAMILY TRUST TUNBY, RANDALL K
42M C 85544		ST	4.00 GPM	09/13/1993	NESENE	2	11N	58E	WI		GROUNDWATER	BERGER, JEFFREY W BERGER, TAMI M
42M C 85548		ST	3.00 GPM	09/16/1993	NWSW	14	11N	58E	WI		GROUNDWATER	BERGER, JEFFREY W BERGER, TAMI M

DEPARTMENT OF NATURAL RESOURCES AND CONSERVATION

YELLOWSTONE RIVER, BELOW POWDER RIVER

BASIN 42M

INDEX OF CLAIMS BY WATER RIGHT ID NUMBER

TRIB Values: MP= Manmade Pit, NP=Natural Pit, SD=Secondary Diversion, SI=Subirrigation, SP=Spring, WS=Waste & Seepage, UT=Unnamed Tributary;

POD Indicator: &=Only First POD Listed

WATER RIGHT ID Values: (D, U, W, X) = Adjudication, (C, K, P, Q, R) = New Appropriations, (M) = Water Reservations

WATER RIGHT ID	LATE CLAIM	USE	FLOW RATE	ENFORCEABLE PRIORITY DATE	POINT OF DIVERSION					TRIB	SOURCE NAME	OWNER NAME
					QTR	SEC	TWP	RGE	CN			
42M R 85551		IR	7.13 CFS	12/15/1978	NWNWSE	30	18N	57E	DW		YELLOWSTONE RIVER	DAWSON COUNTY CONSERVATION DISTRICT MBA CONSULTANTS
42M C 85557		ST	0.50 GPM	11/01/1993	SENESE	14	13N	47E	PI		GROUNDWATER	USA (DEPT OF INTERIOR BUREAU OF LAND MGMT)
42M C 85561		DM	10.00 GPM	11/29/1993	SE	16	12N	51E	PI		GROUNDWATER	HACKEL, ROBERT J HACKEL, SARAH G
42M P 85569		ST		12/20/1993	NWNESE	7	13N	48E	PI	UT	CHERRY CREEK	USA (DEPT OF INTERIOR BUREAU OF LAND MGMT)
42M P 85570		ST		12/20/1993	SENWNW	14	13N	47E	PI	UT	UNNAMED TRIBUTARY OF SOUTH FORK CHERRY CREEK	USA (DEPT OF INTERIOR BUREAU OF LAND MGMT)
42M P 85571		ST		12/20/1993	SWSWNW	12	13N	47E	PI	UT	UNNAMED TRIBUTARY OF SOUTH FORK CHERRY CREEK	USA (DEPT OF INTERIOR BUREAU OF LAND MGMT)
42M C 85579		ST	10.00 GPM	01/10/1994	SESENW	8	18N	59E	WI		GROUNDWATER	BADLAND PARTNERS LLLP
42M C 85580		ST	10.00 GPM	01/20/1994	NWSWSW	35	14N	47E	PI		GROUNDWATER	FRANKO RANCH INC
42M C 85581		ST	15.00 GPM	01/20/1994	NWNWSE	10	15N	49E	PI		GROUNDWATER	KUEHN RANCH CO
42M C 85582		ST	5.00 GPM	01/20/1994	NWNWSE	10	15N	49E	PI		GROUNDWATER	KUEHN RANCH CO
42M C 86145		ST	5.00 GPM	05/26/1993	NWSENW	27	25N	57E	RI		GROUNDWATER	SORTEBERG, WILLIAM D
42M C 86146		MD	12.00 GPM	06/07/1993	SWNWNE	9	18N	57E	DW		GROUNDWATER	RICE & SONS INC
42M C 86147		ST	12.00 GPM	06/07/1993	S2SWSE	4	18N	57E	DW		GROUNDWATER	RICE & SONS INC
42M C 86148		ST	7.00 GPM	06/07/1993	SWSWSW	11	16N	58E	DW		GROUNDWATER	KNUTHS CATTLE CO
42M C 86149		ST	10.00 GPM	06/07/1993	SESENW	28	17N	58E	DW		GROUNDWATER	KNUTHS CATTLE CO
42M C 86159		ST	12.00 GPM	06/25/1993	NWSWNW	12	20N	56E	DW		GROUNDWATER	HEART PLUS LLC VAIRA, SUSIE TRUST
42M C 86160		ST	20.00 GPM	06/25/1993	SWSWNW	25	21N	55E	DW		GROUNDWATER	MONTANA STATE BOARD OF LAND COMMISSIONERS
42M C 86161		DM	12.00 GPM	06/29/1993	SWSWSW	28	23N	59E	RI		GROUNDWATER	FOSS, JENNIFER J
42M C 86162		ST	3.50 GPM	06/24/1993	NWSWSW	26	15N	58E	DW		GROUNDWATER	MORGEN FARM & RANCH INC
42M C 86165		LG	4.00 GPM	06/28/1993	SWNE	32	16N	55E	DW		GROUNDWATER	DSCHAAK, DUSTIN DSCHAAK, TODD
42M C 86168		DM	6.00 GPM	06/09/1993	NWNESWNW	33	20N	58E	RI		GROUNDWATER	ARRIAZA, JEWELIE ARRIAZA, VICTOR H
42M C 86170		ST	10.00 GPM	07/02/1993	NENWSE	20	24N	58E	RI		GROUNDWATER	PREWITT TRUST

DEPARTMENT OF NATURAL RESOURCES AND CONSERVATION

YELLOWSTONE RIVER, BELOW POWDER RIVER

BASIN 42M

INDEX OF CLAIMS BY WATER RIGHT ID NUMBER

TRIB Values: MP= Manmade Pit, NP=Natural Pit, SD=Secondary Diversion, SI=Subirrigation, SP=Spring, WS=Waste & Seepage, UT=Unnamed Tributary;

POD Indicator: &=Only First POD Listed

WATER RIGHT ID Values: (D, U, W, X) = Adjudication, (C, K, P, Q, R) = New Appropriations, (M) = Water Reservations

WATER RIGHT ID	LATE CLAIM	USE	FLOW RATE	ENFORCEABLE PRIORITY DATE	POINT OF DIVERSION					TRIB	SOURCE NAME	OWNER NAME
					QTR	SEC	TWP	RGE	CN			
42M C 86171		IS	15.00 GPM	07/06/1993	SESENE	32	20N	58E	RI		GROUNDWATER	RICHLAND COUNTY SCHOOL DIST #2
42M C 86174		IR	30.00 GPM	07/08/1993	SWSWSW	5	17N	52E	DW		GROUNDWATER	WOLFF & SONS INC
42M C 86188		DM	25.00 GPM	08/01/1993	NWNWSW	24	17N	55E	DW		GROUNDWATER	DAHL-SABO, JULIE SABO, CLIFFORD H
42M C 86190		ST	25.00 GPM	07/27/1993	NWSESE	21	14N	54E	DW		GROUNDWATER	BUXBAUM, DONNA L BUXBAUM, JERRY
42M C 86195		ST	10.00 GPM	07/28/1993	NESWSW	10	24N	59E	RI		GROUNDWATER	PREWITT TRUST
42M C 86196		CM	18.00 GPM	08/05/1993	NENWSE	27	16N	55E	DW		GROUNDWATER	CENEX PETROLEUM INC
42M C 86214		DM	12.00 GPM	09/08/1993	SWSWNE	8	22N	59E	RI		GROUNDWATER	FRANCE, DARWIN E FRANCE, SHIRLEY
42M C 86218		DM	6.00 GPM	09/21/1993	NWSESE	4	23N	59E	RI		GROUNDWATER	D LUNDEMO RENTALS LLC
42M C 86219		ST	8.00 GPM	09/24/1993	NWNWNE	36	23N	55E	RI		GROUNDWATER	PREVOST, BRYAN J
42M C 86240		IN	35.00 GPM	10/18/1993	SENESE	21	22N	59E	RI		GROUNDWATER	T D P LLC
42M C 86241		DM	10.00 GPM	10/18/1993	NENESE	16	22N	59E	RI		GROUNDWATER	BELL, RANDY AND CARLA FAMILY TRUST TROI LA BELLE LLLP
42M C 88246		DM	10.00 GPM	11/02/1993	SENWSW	9	24N	59E	RI		GROUNDWATER	PREWITT TRUST
42M C 88247		LG	15.00 GPM	11/03/1993	SWNENENE	32	20N	58E	RI		GROUNDWATER	STANFORD, BRYON STANFORD, TERRA
42M C 88251		CM	12.00 GPM	11/08/1993	NWSENE	32	20N	58E	RI		GROUNDWATER	CROSS PETROLEUM SERVICE INC
42M C 88280		DM	9.00 GPM	12/01/1993	SWNWSW	24	24N	58E	RI		GROUNDWATER	SUNDHEIM, KEVIN SUNDHEIM, LORA
42M C 88288		DM	15.00 GPM	01/10/1994	NWNWNW	16	20N	58E	RI		GROUNDWATER	DL FARMS INC
42M C 88294		ST	20.00 GPM	12/09/1993	SWNWNW	33	21N	58E	RI		GROUNDWATER	DARDIS, GARY
42M C 88299		ST	10.00 GPM	12/09/1993	NENWNW	36	20N	54E	DW		GROUNDWATER	MONTANA STATE BOARD OF LAND COMMISSIONERS
42M C 88307		ST	6.00 GPM	11/15/1993	NENWSE	19	24N	58E	RI		GROUNDWATER	DYNNESON RANCH INC
42M C 88330		ST	10.00 GPM	01/13/1994	NENESE	2	22N	59E	RI		GROUNDWATER	BELL, RODNEY & JAN FAMILY TRUST
42M C 88331		LG	30.00 GPM	01/05/1994	SWNENE	30	23N	59E	RI		GROUNDWATER	R A RENTALS LLC SCHIEFFER, DEBORA
42M C 88334		ST	15.00 GPM	01/31/1994	NWSWSE	36	17N	52E	DW		GROUNDWATER	MONTANA STATE BOARD OF LAND COMMISSIONERS

DEPARTMENT OF NATURAL RESOURCES AND CONSERVATION

YELLOWSTONE RIVER, BELOW POWDER RIVER

BASIN 42M

INDEX OF CLAIMS BY WATER RIGHT ID NUMBER

TRIB Values: MP= Manmade Pit, NP=Natural Pit, SD=Secondary Diversion, SI=Subirrigation, SP=Spring, WS=Waste & Seepage, UT=Unnamed Tributary;

POD Indicator: &=Only First POD Listed

WATER RIGHT ID Values: (D, U, W, X) = Adjudication, (C, K, P, Q, R) = New Appropriations, (M) = Water Reservations

WATER RIGHT ID	LATE CLAIM	USE	FLOW RATE	ENFORCEABLE PRIORITY DATE	POINT OF DIVERSION					TRIB	SOURCE NAME	OWNER NAME
					QTR	SEC	TWP	RGE	CN			
42M C 88336		DM	12.00 GPM	01/31/1994	SWNESE	13	19N	51E	DW		GROUNDWATER	LABRIE, JAI H LABRIE, LACIE L LABRIE, SONJA S LABRIE, WENDY L LIVING TRUST STORY, MAESA R V-3 RANCH
42M C 88795		ST	12.00 GPM	01/28/1994	SESWNW	15	18N	58E	WI		GROUNDWATER	ROBERTS, DAVID C
42M C 89030		CM	20.00 GPM	02/11/1994	NWSWSE	30	23N	59E	RI		GROUNDWATER	RICHLAND COUNTY CONSERVATION DISTRICT RICHLAND COUNTY WEED DIST
42M P 89085		ST	18.00 GPM	03/14/1994	NWSWSW	12	21N	56E	RI		GROUNDWATER	THIESSEN, DWIGHT & DIANA FAMILY TRUST
42M P 89087		ST	11.00 GPM	03/15/1994	NENENW	15	21N	57E	RI		GROUNDWATER	EDAM, DALE L EDAM, LADEAN
42M C 89088		LG	7.00 GPM	03/17/1994	NWSESE	12	24N	58E	RI	&	GROUNDWATER	ULLMAN HOLDINGS LLC
42M C 89091		DM	10.00 GPM	04/05/1994	NESESE	9	19N	53E	DW		GROUNDWATER	RAISL, CHRISTOPHER J RAISL, MELISSA
42M C 89096		DM	20.00 GPM	04/08/1994	NENENE	2	19N	52E	DW		GROUNDWATER	SVENVOLD, PAUL DOUGLAS
42M C 89097		DM	19.00 GPM	04/11/1994	NWNWSW	8	22N	59E	RI		GROUNDWATER	WZNICK, ELLEN M WZNICK, GERALD R
42M C 89103		ST	20.00 GPM	04/12/1994	NENWNW	9	23N	57E	RI		GROUNDWATER	MCMILLEN, DAVID R
42M C 89108		DM	21.00 GPM	04/20/1994	NWNWNW	27	23N	59E	RI		GROUNDWATER	JSBA INC
42M C 89114		MD	20.00 GPM	04/25/1994	NENESW	27	16N	55E	DW		GROUNDWATER	OLDENBURG, ELAINE
42M C 89820		ST	16.00 GPM	05/10/1994	NESESW	23	18N	59E	WI		GROUNDWATER	DENOWH, MICHAEL G DENOWH, PAUL J GARTNER DENOWH ANGUS RANCH
42M C 89834		ST	13.00 GPM	05/27/1994	NENWSE	14	22N	59E	RI		GROUNDWATER	WHITFORD, ALAN J WHITFORD, PATRICIA A
42M C 89844		ST	16.00 GPM	06/13/1994	NESENE	33	23N	55E	RI		GROUNDWATER	VERSCHOOT, LISA M VERSCHOOT, TONY J
42M R 89849		IR	10.70 CFS	12/15/1978	SWNW	6	21N	59E	RI		YELLOWSTONE RIVER	LOWER YELLOWSTONE IRRIGATION DIST #1 RICHLAND COUNTY CONSERVATION DISTRICT

DEPARTMENT OF NATURAL RESOURCES AND CONSERVATION

YELLOWSTONE RIVER, BELOW POWDER RIVER

BASIN 42M

INDEX OF CLAIMS BY WATER RIGHT ID NUMBER

TRIB Values: MP= Manmade Pit, NP=Natural Pit, SD=Secondary Diversion, SI=Subirrigation, SP=Spring, WS=Waste & Seepage, UT=Unnamed Tributary;

POD Indicator: &=Only First POD Listed

WATER RIGHT ID Values: (D, U, W, X) = Adjudication, (C, K, P, Q, R) = New Appropriations, (M) = Water Reservations

WATER RIGHT ID	LATE CLAIM	USE	FLOW RATE	ENFORCEABLE PRIORITY DATE	POINT OF DIVERSION					TRIB	SOURCE NAME	OWNER NAME
					QTR	SEC	TWP	RGE	CN			
42M C 89855		ST	35.00 GPM	06/21/1994	NWNWNE	9	22N	59E	RI		GROUNDWATER	4 Y'S LLC
42M C 89861		ST	12.00 GPM	06/17/1994	SWNE	14	20N	56E	DW		GROUNDWATER	HEART PLUS LLC VAIRA, SUSIE TRUST
42M C 89863		ST	4.50 GPM	06/30/1994	NENENE	18	23N	56E	RI		GROUNDWATER	STONE BUTTE FARMS INC
42M C 89866		DM	12.00 GPM	06/30/1994	NESESE	5	23N	56E	RI		GROUNDWATER	SUNNY SLOPE RANCH INC
42M C 89869		DM	20.00 GPM	07/20/1994	SWNWSW	27	16N	55E	DW		GROUNDWATER	SULLIVAN, GEORGE
42M C 89871		LG	20.00 GPM	07/13/1994	SESWSW	5	22N	59E	RI		GROUNDWATER	SMELSER, BRET A SMELSER, JULIE
42M C 89885		LG	24.00 GPM	08/08/1994	NWNENW	8	22N	59E	RI		GROUNDWATER	KEMMIS, LOLA E
42M P 89888		MD	72.00 GPM	08/15/1994	SWSWSW	32	23N	59E	RI		GROUNDWATER	MOUNT PLEASANT ESTATES
42M C 89893		DM	12.00 GPM	08/18/1994	SENWSW	27	16N	55E	DW		GROUNDWATER	THOMPSON, PATRICIA L THOMPSON, ROBERT W
42M C 89895		ST	6.00 GPM	08/29/1994	SENESE	12	18N	58E	WI		GROUNDWATER	BADLAND PARTNERS LLLP
42M C 89906		DM	10.00 GPM	09/09/1994	SENESE	25	21N	58E	RI		GROUNDWATER	OBERGFELL, RICHARD
42M C 89913		DM	30.00 GPM	09/22/1994	NESENE	12	22N	58E	RI		GROUNDWATER	RAMUS, GLORIA RAMUS, J SCOTT
42M P 91703		ST	20.00 GPM	12/13/1994	NESWNW	22	12N	55E	PI		GROUNDWATER	EAYRS RANCH LLC
42M C 91845		ST	5.00 GPM	10/05/1994	NESWNE	32	22N	56E	RI		GROUNDWATER	INDIAN MOUND RANCH INC
42M C 91855		ST	10.00 GPM	11/01/1994	NENWSE	19	24N	59E	RI		GROUNDWATER	PREWITT TRUST
42M C 91864		ST	9.00 GPM	11/03/1994	SESENE	17	16N	60E	WI		GROUNDWATER	STAGGS, TIMOTHY F
42M C 91872		ST	20.00 GPM	11/03/1994	NWNESW	12	19N	53E	DW		GROUNDWATER	TRIPLE N INC
42M C 91874		ST	12.00 GPM	11/15/1994	NWSWNW	11	18N	51E	DW		GROUNDWATER	STORTZ INC
42M C 91875		ST	18.00 GPM	11/16/1994	NESWSE	18	19N	60E	RI		GROUNDWATER	BERZEL, JOE M INC
42M C 91876		DM	15.00 GPM	11/16/1994	SWSWNE	35	18N	57E	DW		GROUNDWATER	DJ BAR INC
42M C 91877		ST	5.00 GPM	11/14/1994	E2W2	2	24N	59E	RI		GROUNDWATER	PREWITT TRUST
42M C 91881		DM	25.00 GPM	11/04/1994	SWNE	32	20N	58E	RI		GROUNDWATER	NELSON, LARRY R
42M C 91892		DM	8.00 GPM	12/05/1994	SWSWSE	1	23N	59E	RI		GROUNDWATER	TJELDE, PAUL

DEPARTMENT OF NATURAL RESOURCES AND CONSERVATION

YELLOWSTONE RIVER, BELOW POWDER RIVER

BASIN 42M

INDEX OF CLAIMS BY WATER RIGHT ID NUMBER

TRIB Values: MP= Manmade Pit, NP=Natural Pit, SD=Secondary Diversion, SI=Subirrigation, SP=Spring, WS=Waste & Seepage, UT=Unnamed Tributary;

POD Indicator: &=Only First POD Listed

WATER RIGHT ID Values: (D, U, W, X) = Adjudication, (C, K, P, Q, R) = New Appropriations, (M) = Water Reservations

WATER RIGHT ID	LATE CLAIM	USE	FLOW RATE	ENFORCEABLE PRIORITY DATE	POINT OF DIVERSION					TRIB	SOURCE NAME	OWNER NAME
					QTR	SEC	TWP	RGE	CN			
42M C 91901		DM	5.00 GPM	12/06/1994	NWNWNE	18	24N	60E	RI		GROUNDWATER	MASON, CONSTANCE A SULLIVAN, JEFFERY S SULLIVAN, KELLY N SULLIVAN, KEVIN N SULLIVAN, ROLLAND G
42M C 91908		ST	4.00 GPM	12/01/1994	NWNWSE	29	17N	60E	WI		GROUNDWATER	OPEN A PARTNERS LLP
42M C 91914		ST	10.00 GPM	12/07/1994	SWSWNW	33	21N	58E	RI		GROUNDWATER	DARDIS, GARY
42M C 91915		ST	15.00 GPM	12/12/1994	SWNENW	28	16N	55E	DW		GROUNDWATER	CULLINAN, PAT
42M C 91920		DM	10.00 GPM	12/13/1994	SWSW	14	23N	59E	RI		GROUNDWATER	GRAVES, ERIN D GRAVES, TYREL W
42M C 91923		ST	8.00 GPM	12/14/1994	SWNWNW	15	24N	57E	RI		GROUNDWATER	BEYER, PAUL C
42M C 91925		ST	10.00 GPM	12/12/1994	NESESW	28	18N	51E	DW		GROUNDWATER	MCCORMICK, JANNA L MCCORMICK, TREVOR J
42M C 91931		ST	8.00 GPM	12/21/1994	SESESW	15	21N	58E	RI		GROUNDWATER	SNOW, ERIKA L SNOW, GREG R
42M C 91936		LG	10.00 GPM	12/29/1994	SESWSE	30	24N	60E	RI		GROUNDWATER	WEBER, MIKE
42M C 92857		ST	4.00 GPM	12/21/1994	SESESW	10	13N	50E	PI		GROUNDWATER	SMALIS, BARBARA M SMALIS, JERRY D
42M C 92879		DM	20.00 GPM	01/13/1995	NENENE	2	16N	50E	PI		GROUNDWATER	EATON, FRANK & SONS
42M C 92949		ST	4.00 GPM	04/11/1995	NESENE	8	13N	50E	PI		GROUNDWATER	USA (DEPT OF INTERIOR BUREAU OF LAND MGMT)
42M C 92951		ST	20.00 GPM	04/11/1995	SWNESW	4	13N	49E	PI		GROUNDWATER	USA (DEPT OF INTERIOR BUREAU OF LAND MGMT)
42M C 92953		ST	5.00 GPM	04/14/1995	NWSE	1	14N	50E	PI		GROUNDWATER	FIFTY TWO RANCH INC
42M C 92969		LG	15.00 GPM	05/05/1995	NENWNW	21	12N	51E	PI		GROUNDWATER	BLOOM, LOIS A
42M P 93040		ST	8.00 GPM	07/06/1995	SWSENE	31	12N	55E	PI		GROUNDWATER	HAY CREEK RANCH INC
42M C 93449		DM	14.00 GPM	01/04/1995	SESWSW	28	23N	59E	RI		GROUNDWATER	SHEEHAN, SCOTT
42M C 93455		DM	25.00 GPM	01/09/1995	SWNENW	29	16N	56E	DW		GROUNDWATER	NEMITZ, MICHAEL J
42M C 93473		ST	10.00 GPM	01/25/1995	NENESE	20	24N	60E	RI		GROUNDWATER	GABLE, THOMAS H JR FAMILY TRUST
42M C 93474		ST	10.00 GPM	01/25/1995	NWSE	20	24N	60E	RI		GROUNDWATER	GABLE, THOMAS H JR FAMILY TRUST
42M C 93492		DM	12.00 GPM	02/23/1995	NENWSWNW	22	23N	59E	RI		GROUNDWATER	BROWN, CYNDEE BROWN, RONALD

DEPARTMENT OF NATURAL RESOURCES AND CONSERVATION

YELLOWSTONE RIVER, BELOW POWDER RIVER

BASIN 42M

INDEX OF CLAIMS BY WATER RIGHT ID NUMBER

TRIB Values: MP= Manmade Pit, NP=Natural Pit, SD=Secondary Diversion, SI=Subirrigation, SP=Spring, WS=Waste & Seepage, UT=Unnamed Tributary;

POD Indicator: &=Only First POD Listed

WATER RIGHT ID Values: (D, U, W, X) = Adjudication, (C, K, P, Q, R) = New Appropriations, (M) = Water Reservations

WATER RIGHT ID	LATE CLAIM	USE	FLOW RATE	ENFORCEABLE PRIORITY DATE	POINT OF DIVERSION					TRIB	SOURCE NAME	OWNER NAME
					QTR	SEC	TWP	RGE	CN			
42M C 93498		LG	10.00 GPM	03/06/1995	SESENE	32	20N	58E	RI		GROUNDWATER	HAMBURG, MARCY K
42M C 93500		DM	15.00 GPM	04/01/1995	SESENE	32	20N	58E	RI		GROUNDWATER	MADSEN, CHRISTI MADSEN, JEFF
42M C 93514		MD	9.00 GPM	03/22/1995	SWNENENE	31	20N	58E	RI		GROUNDWATER	BOSSHARD LAZY 9 ENTERPRISES
42M C 93515		ST	6.00 GPM	03/20/1995	SESWSE	36	23N	55E	RI		GROUNDWATER	HILL, AUDREY A
42M C 93522		ST	8.00 GPM	04/06/1995	NENWSW	24	17N	57E	DW		GROUNDWATER	DJ BAR INC
42M C 93523		DM	13.00 GPM	04/10/1995	NENWSW	24	23N	58E	RI		GROUNDWATER	GARTNER DENOWH ANGUS RANCH
42M P 93535		ST		04/13/1995	SESWSW	35	18N	57E	DW	UT	YELLOWSTONE RIVER	DJ BAR INC
42M P 93536		ST		04/13/1995	NESENE	34	18N	57E	DW	UT	YELLOWSTONE RIVER	DJ BAR INC
42M P 93537		ST		04/13/1995	NENENE	10	17N	57E	DW	UT	BOX ELDER CREEK	DJ BAR INC
42M P 93538		ST		04/13/1995	SWSWNW	13	17N	57E	DW	UT	BOX ELDER CREEK	DJ BAR INC
42M C 94569		ST	8.00 GPM	04/25/1995	NESESW	4	19N	60E	RI		GROUNDWATER	SIDNEY OIL CO
42M C 94575		ST	15.00 GPM	05/01/1995	SESENE	12	14N	51E	DW		GROUNDWATER	BROWNING, KAREN A BROWNING, THOMAS S JESSEN, QUINN H TRUST
42M C 94577		LG	14.00 GPM	05/08/1995	SESESE	23	15N	54E	DW		GROUNDWATER	DIEGEL, CONNIE R DIEGEL, TERRY A
42M C 94590		ST	12.00 GPM	06/01/1995	SWNWNE	7	20N	60E	RI		GROUNDWATER	BUXBAUM, VICTOR INC
42M C 94591		ST	3.00 GPM	05/26/1995	NWNWNW	26	18N	59E	WI		GROUNDWATER	ROBERTS, DAVID C
42M C 94595		DM	3.00 GPM	05/11/1995	NWNENW	25	17N	55E	DW		GROUNDWATER	MONTANA, STATE OF DEPT OF FISH WILDLIFE & PARKS
42M C 94596		ST	6.00 GPM	05/30/1995	W2NWNE	10	20N	53E	DW		GROUNDWATER	ZIEGLER, GWENDOLYN ZIEGLER, KAREN ZIEGLER, LARRY J ZIEGLER, LEIGHTON L
42M C 94599		DM	12.00 GPM	06/05/1995	SENEWSW	29	20N	58E	RI		GROUNDWATER	CONRADSEN BROTHERS INC
42M C 94604		DM	14.00 GPM	06/13/1995	SWNE	5	22N	59E	RI		GROUNDWATER	AGRI-MED LLC
42M C 94608		ST	5.00 GPM	06/22/1995	NENWSE	28	16N	58E	DW		GROUNDWATER	WILKS RANCH MONTANA LTD
42M C 94611		DM	25.00 GPM	07/06/1995	NWSWSW	32	16N	55E	DW		GROUNDWATER	APPEL, KIMBERLEY
42M C 94614		DM	9.00 GPM	07/20/1995	SWNW	3	23N	58E	RI		GROUNDWATER	MURSCHEL, DELON MURSCHEL, THERESA

DEPARTMENT OF NATURAL RESOURCES AND CONSERVATION

YELLOWSTONE RIVER, BELOW POWDER RIVER

BASIN 42M

INDEX OF CLAIMS BY WATER RIGHT ID NUMBER

TRIB Values: MP= Manmade Pit, NP=Natural Pit, SD=Secondary Diversion, SI=Subirrigation, SP=Spring, WS=Waste & Seepage, UT=Unnamed Tributary;

POD Indicator: &=Only First POD Listed

WATER RIGHT ID Values: (D, U, W, X) = Adjudication, (C, K, P, Q, R) = New Appropriations, (M) = Water Reservations

WATER RIGHT ID	LATE CLAIM	USE	FLOW RATE	ENFORCEABLE PRIORITY DATE	POINT OF DIVERSION					TRIB	SOURCE NAME	OWNER NAME
					QTR	SEC	TWP	RGE	CN			
42M C 94616		DM	30.00 GPM	07/21/1995	NENENW	18	13N	54E	DW		GROUNDWATER	ULRICH, THOMAS E
42M C 94621		ST	4.00 GPM	08/04/1995	SWNWNW	26	20N	56E	DW		GROUNDWATER	HEART PLUS LLC VAIRA, SUSIE TRUST
42M C 94624		DM	12.00 GPM	08/10/1995	NWNESENE	32	20N	58E	RI		GROUNDWATER	CUMMINS, PATTI J LESSMAN, SHERRY A RECK, HAROLD C RECK, HILDA M SCHEETZ, DENNIS L SCHEETZ, RICKIE A
42M C 94627		DM	6.00 GPM	08/10/1995	NWNENW	6	21N	59E	RI		GROUNDWATER	AMUNDSON, LEROY A
42M C 94630		ST	12.00 GPM	08/23/1995	SWNENW	24	22N	56E	RI		GROUNDWATER	E LAZY S INC
42M C 94631		DM	5.00 GPM	08/23/1995	NWSESE	14	17N	50E	DW		GROUNDWATER	CROSSROADS FARM INC
42M C 94647		DM	15.00 GPM	09/06/1995	NWNWNW	32	23N	56E	RI		GROUNDWATER	MULLIN, CLINT
42M C 94648		ST	12.00 GPM	09/11/1995	NENE	6	15N	57E	DW		GROUNDWATER	USA (DEPT OF INTERIOR BUREAU OF LAND MGMT)
42M C 94649		DM	6.00 GPM	09/12/1995	NWNWNWNE	18	19N	58E	RI		GROUNDWATER	HERMAN, LEE ANN
42M C 94783		ST	10.00 GPM	09/13/1995	NWNESW	31	15N	48E	PI		GROUNDWATER	KELTNER, JAMES KIM KELTNER, JANELLE N
42M C 94806		ST	5.00 GPM	10/05/1995	SESW	24	15N	48E	PI		GROUNDWATER	BAN RANCH INC
42M C 96308		ST	15.00 GPM	09/25/1995	NWNESE	7	19N	52E	DW		GROUNDWATER	MCENROE, JAMES ERNEST LIVING TRUST
42M C 96309		ST	12.00 GPM	10/02/1995	NESW	13	19N	51E	DW		GROUNDWATER	LABRIE, JAI H LABRIE, LACIE L LABRIE, SONJA S LABRIE, WENDY L LIVING TRUST STORY, MAESA R V-3 RANCH
42M C 96324		ST	21.00 GPM	11/02/1995	SENE SWNW	29	25N	58E	RI		GROUNDWATER	KITTLESON FAMILY PARTNERSHIP LP
42M C 96328		DM	12.00 GPM	11/14/1995	NESENE	7	22N	59E	RI		GROUNDWATER	BOYCE, G & S REVOCABLE TRUST
42M C 96336		ST	2.50 GPM	11/22/1995	NWNWNW	23	20N	57E	RI		GROUNDWATER	LER, DAVID LER, MATT
42M C 96354		DM	12.00 GPM	11/29/1995	SENWNE	17	24N	60E	RI		GROUNDWATER	EMLY, ARNOLD L

DEPARTMENT OF NATURAL RESOURCES AND CONSERVATION

YELLOWSTONE RIVER, BELOW POWDER RIVER

BASIN 42M

INDEX OF CLAIMS BY WATER RIGHT ID NUMBER

TRIB Values: MP= Manmade Pit, NP=Natural Pit, SD=Secondary Diversion, SI=Subirrigation, SP=Spring, WS=Waste & Seepage, UT=Unnamed Tributary;

POD Indicator: &=Only First POD Listed

WATER RIGHT ID Values: (D, U, W, X) = Adjudication, (C, K, P, Q, R) = New Appropriations, (M) = Water Reservations

WATER RIGHT ID	LATE CLAIM	USE	FLOW RATE	ENFORCEABLE PRIORITY DATE	POINT OF DIVERSION					TRIB	SOURCE NAME	OWNER NAME
					QTR	SEC	TWP	RGE	CN			
42M C 96358		ST	10.00 GPM	12/01/1995	SWSWSE	13	23N	56E	RI		GROUNDWATER	D M C NEVINS TRUST
42M C 96377		DM	20.00 GPM	05/31/1996	NWSWSWSE	5	22N	59E	RI		GROUNDWATER	BARNYARD HOLDINGS LLC
42M C 96378		ST	10.00 GPM	01/18/1996	S2NESE	1	22N	57E	RI		GROUNDWATER	ERICKSON, DEEDRA ERICKSON, SHANDON W
42M C 96379		ST	10.00 GPM	01/18/1996	S2SWNE	1	22N	57E	RI		GROUNDWATER	ERICKSON, DEEDRA ERICKSON, SHANDON W
42M C 96384		DM	8.50 GPM	01/29/1996	SESW	18	22N	59E	RI		GROUNDWATER	NASH, GARY R
42M C 96385		DM	15.00 GPM	01/31/1996	NWNWNW	7	22N	59E	RI		GROUNDWATER	BRODHEAD, JULIE A BRODHEAD, MARK
42M C 96389		ST	13.00 GPM	02/05/1996	SENESE	10	25N	58E	RI		GROUNDWATER	KITTLESON FAMILY PARTNERSHIP LP
42M C 96393		OP	15.00 GPM	02/14/1996	NWSESE	9	24N	58E	RI		GROUNDWATER	RICHLAND COUNTY SOLID WASTE DIST
42M C 96394		ST	4.00 GPM	02/16/1996	N2SWNW	31	16N	54E	DW		GROUNDWATER	FISHER, THOMAS G
42M C 96398		DM	12.00 GPM	03/01/1996	SESENW	15	21N	54E	DW		GROUNDWATER	EASTERN MONTANA BIBLE CAMP
42M C 96404		ST	7.00 GPM	03/07/1996	E2NWSE	10	20N	59E	RI		GROUNDWATER	BUXBAUM, VICTOR INC
42M P 97529		ST		04/01/1996	NESESW	15	14N	47E	PI	UT	CHERRY CREEK	FRANKO RANCH INC
42M C 97694		MD	25.00 GPM	06/28/1996	NENW	21	12N	51E	PI		GROUNDWATER	JOES WATER LLC
42M C 97728		ST	12.86 GPM	03/08/1996	NWSWSE	25	23N	58E	RI		GROUNDWATER	DENOWH, MICHAEL G DENOWH, PAUL J
42M C 97729		ST	5.00 GPM	03/11/1996	NESENW	6	21N	54E	DW		GROUNDWATER	GOOSEN FAMILY FARM LLC
42M C 97740		CM	12.00 GPM	04/10/1996	NENESW	15	22N	59E	RI		GROUNDWATER	BELL, RANDY AND CARLA FAMILY TRUST TROIS LA BELLE LLLP
42M C 97747		DM	10.00 GPM	04/23/1996	NWNESE	30	23N	59E	RI		GROUNDWATER	LECHNER, TIM C
42M C 97762		DM	14.00 GPM	05/15/1996	NWNWNW	3	20N	58E	RI		GROUNDWATER	PUST, DOUG
42M C 97763		ST	17.00 GPM	05/15/1996	NENWSE	9	18N	57E	DW		GROUNDWATER	RICE & SONS INC
42M C 97773		DM	25.00 GPM	06/12/1996	NWNE	17	15N	55E	DW		GROUNDWATER	BARTHEL, BETTY J TRUST
42M C 97777		DM	8.00 GPM	06/26/1996	NWNE	17	15N	55E	DW		GROUNDWATER	BARTHEL, JON J BARTHEL, KARA N
42M C 97778		ST	7.00 GPM	06/26/1996	NWNE	17	15N	55E	DW		GROUNDWATER	BARTHEL, BETTY J TRUST
42M C 97779		DM	8.00 GPM	06/26/1996	SESW	13	17N	55E	DW		GROUNDWATER	SCHIPMAN, GLEN C SCHIPMAN, JULLIAN

DEPARTMENT OF NATURAL RESOURCES AND CONSERVATION

YELLOWSTONE RIVER, BELOW POWDER RIVER

BASIN 42M

INDEX OF CLAIMS BY WATER RIGHT ID NUMBER

TRIB Values: MP= Manmade Pit, NP=Natural Pit, SD=Secondary Diversion, SI=Subirrigation, SP=Spring, WS=Waste & Seepage, UT=Unnamed Tributary;

POD Indicator: &=Only First POD Listed

WATER RIGHT ID Values: (D, U, W, X) = Adjudication, (C, K, P, Q, R) = New Appropriations, (M) = Water Reservations

WATER RIGHT ID	LATE CLAIM	USE	FLOW RATE	ENFORCEABLE PRIORITY DATE	POINT OF DIVERSION					TRIB	SOURCE NAME	OWNER NAME
					QTR	SEC	SEC	TWP	RGE			
42M C 97780		LG	9.00 GPM	06/26/1996	NWNENW	4	15N	55E	DW		GROUNDWATER	MILLS, ANN T MILLS, RONALD SCOTT
42M C 97781		ST	25.00 GPM	06/26/1996	SWNWNE	4	15N	55E	DW		GROUNDWATER	CORNELIUSEN, BEVERLY L CORNELIUSEN, EARL D
42M P 97792		IR	14.00 CFS	06/27/1996	NENWNW	36	18N	56E	DW		YELLOWSTONE RIVER	SAVAGE IRRIGATION DISTRICT
42M C 97803		ST	4.00 GPM	07/01/1996	SESWSE	4	14N	54E	DW		GROUNDWATER	GARPESTAD, MICHAEL
42M C 97819		ST	2.00 GPM	07/03/1996	SWSESE	23	17N	59E	WI		GROUNDWATER	OPEN A PARTNERS LLP
42M C 97820		LG	11.00 GPM	07/03/1996	NENW	5	15N	55E	DW		GROUNDWATER	ALLERDINGS, CHARLOTTE M ALLERDINGS, WESLEY R
42M C 97824		IR	14.00 GPM	07/16/1996	SWNWNW	21	14N	54E	DW		GROUNDWATER	HARTMAN YOUNG MAXIE TRUST THE
42M C 99028		LG	15.00 GPM	07/24/1996	NENWNE	12	16N	55E	DW		GROUNDWATER	YRI LLC
42M C 99029		LG	12.00 GPM	07/24/1996	NENWNE	12	16N	55E	DW		GROUNDWATER	YRI LLC
42M C 99030		LG	25.00 GPM	07/24/1996	SENWSE	30	23N	59E	RI		GROUNDWATER	FRANZ, DONALD A
42M C 99033		ST	5.00 GPM	07/24/1996	SWNWSE	21	17N	54E	DW		GROUNDWATER	BEAR GULCH RANCH INC
42M C 99034		LG	10.00 GPM	07/25/1996	SENWNE	17	24N	60E	RI		GROUNDWATER	KOHLMAN, BRENT
42M C 99037		ST	5.00 GPM	08/01/1996	SWSESE	28	17N	51E	DW		GROUNDWATER	PHALEN, BOB J PHALEN, CONNIE J
42M C 99038		ST	10.00 GPM	08/01/1996	SWSESW	30	17N	51E	DW		GROUNDWATER	PHALEN, BOB J PHALEN, CONNIE J
42M C 99041		LG	12.00 GPM	08/02/1996	NENENW	4	22N	59E	RI		GROUNDWATER	HANDFORD, ANGELA J HANDFORD, DUANE J
42M C 99053		ST	10.00 GPM	08/28/1996	SWSWSE	25	23N	56E	RI		GROUNDWATER	SUNNY SLOPE RANCH INC
42M P 99067		ST		10/02/1996	SESESW	6	13N	56E	DW	UT	CEDAR CREEK	USA (DEPT OF INTERIOR BUREAU OF LAND MGMT)
42M P 99068		ST		10/02/1996	SWNENW	18	13N	56E	DW	UT	CEDAR CREEK	USA (DEPT OF INTERIOR BUREAU OF LAND MGMT)
42M P 99069		ST		10/02/1996	NESESE	11	13N	55E	DW	UT	CEDAR CREEK	USA (DEPT OF INTERIOR BUREAU OF LAND MGMT)
42M C 99070		ST	4.00 GPM	10/25/1996	SENESE	34	21N	56E	RI		GROUNDWATER	LANGE, ROBERT INC
42M C 99071		DM	10.00 GPM	10/21/1996	NESWNW	4	15N	55E	DW		GROUNDWATER	MEISSNER, JULIE MEISSNER, MICHAEL
42M C 99090		ST	8.00 GPM	11/08/1996	S2SESE	14	23N	57E	RI		GROUNDWATER	DREVECKY, LARRY D GARTNER, BRYAN P

DEPARTMENT OF NATURAL RESOURCES AND CONSERVATION

YELLOWSTONE RIVER, BELOW POWDER RIVER

BASIN 42M

INDEX OF CLAIMS BY WATER RIGHT ID NUMBER

TRIB Values: MP= Manmade Pit, NP=Natural Pit, SD=Secondary Diversion, SI=Subirrigation, SP=Spring, WS=Waste & Seepage, UT=Unnamed Tributary;

POD Indicator: &=Only First POD Listed

WATER RIGHT ID Values: (D, U, W, X) = Adjudication, (C, K, P, Q, R) = New Appropriations, (M) = Water Reservations

WATER RIGHT ID	LATE CLAIM	USE	FLOW RATE	ENFORCEABLE PRIORITY DATE	POINT OF DIVERSION					TRIB	SOURCE NAME	OWNER NAME
					QTR	SEC	TWP	RGE	CN			
42M C 99094		DM	20.00 GPM	11/22/1996	SWSWSE	5	14N	52E	DW		GROUNDWATER	BUCHER, MARY D
42M C 99098		ST	20.00 GPM	11/25/1996	NENWNW	14	21N	58E	RI		GROUNDWATER	DEMPSEY, RYAN M
42M C 99099		ST	8.00 GPM	11/26/1996	SESENW	1	22N	54E	RI		GROUNDWATER	HILL, AUDREY A
42M C 99101		MD	10.00 GPM	12/03/1996	NENESW	7	13N	59E	WI		GROUNDWATER	KREITINGER, STEVE AND BERNICE FAMILY TRUST ROJIC, ALBERT V
42M C 99102		ST	15.00 GPM	12/09/1996	SWSWSWSW	10	23N	59E	RI		GROUNDWATER	STEINBEISSER, WILLIAM C
42M C 99110		ST	10.00 GPM	12/03/1996	SWSWSW	6	19N	54E	DW		GROUNDWATER	SCARPHOLT, ERIK E
42M C 99121		LG	20.00 GPM	01/13/1997	SESWSW	19	16N	56E	DW		GROUNDWATER	ENGLE, DANIEL B ENGLE, DAWN
42M C 99125		DM	15.00 GPM	01/17/1997	SWNESE	30	23N	59E	RI		GROUNDWATER	VERHASSELT, ELIZABETH VERHASSELT, TREVOR
42M C 99126		DM	15.00 GPM	01/23/1997	NENENE	32	23N	59E	RI		GROUNDWATER	LEPEL, JOHANNA R
42M C 99190		CM	25.00 GPM	08/07/1996	SENESE	16	12N	51E	PI		GROUNDWATER	M & D SPRINKLERS INC
42M C 99258		ST	4.00 GPM	09/12/1996	SENESE	36	12N	54E	PI		GROUNDWATER	STICKEL, GORDON
42M C 99293		ST	6.00 GPM	10/02/1996	NESENW	10	13N	47E	PI		GROUNDWATER	USA (DEPT OF INTERIOR BUREAU OF LAND MGMT)
42M C 99327		ST	3.30 GPM	10/02/1996	NWNESE	18	13N	49E	PI		GROUNDWATER	USA (DEPT OF INTERIOR BUREAU OF LAND MGMT)
42M C 100009		ST	5.00 GPM	12/11/1996	SWSWNE	28	15N	49E	PI		GROUNDWATER	GRUE RANCH INC
42M C 100109		ST	6.00 GPM	03/07/1997	SESWNW	6	15N	50E	PI		GROUNDWATER	KUEHN RANCH CO
42M C 100126		ST	6.00 GPM	03/11/1997	NESENE	14	13N	47E	PI		GROUNDWATER	FRANKO RANCH
42M C 101034		DM	15.00 GPM	02/07/1997	NESESE	6	15N	59E	WI		GROUNDWATER	GETZ, DENNIS
42M C 101037		LG	20.00 GPM	02/10/1997	SESESE	5	15N	55E	DW		GROUNDWATER	EDELMAN, TYRONE & VICKY LIVING TRUST
42M C 101038		DM	15.00 GPM	02/12/1997	NWSW	36	22N	58E	RI		GROUNDWATER	JENSEN, TROY
42M C 101042		ST	5.00 GPM	02/14/1997	SWSWSE	16	18N	52E	DW		GROUNDWATER	MONTANA STATE BOARD OF LAND COMMISSIONERS
42M C 101075		LG	10.00 GPM	04/07/1997	SWNWSW	22	23N	59E	RI		GROUNDWATER	P & Q FARM CORP
42M C 101080		ST	15.00 GPM	04/24/1997	SESESE	32	25N	57E	RI		GROUNDWATER	KOPP FARMS INC
42M C 101081		DM	15.00 GPM	04/30/1997	NESENE	15	23N	59E	RI		GROUNDWATER	COUNCIL, ORIN P SENIOR, LAURA B
42M C 101083		LG	10.00 GPM	05/05/1997	SWSENE	18	24N	60E	RI		GROUNDWATER	WATTS, CAROL WATTS, JONATHAN M

DEPARTMENT OF NATURAL RESOURCES AND CONSERVATION

YELLOWSTONE RIVER, BELOW POWDER RIVER

BASIN 42M

INDEX OF CLAIMS BY WATER RIGHT ID NUMBER

TRIB Values: MP= Manmade Pit, NP=Natural Pit, SD=Secondary Diversion, SI=Subirrigation, SP=Spring, WS=Waste & Seepage, UT=Unnamed Tributary;

POD Indicator: &=Only First POD Listed

WATER RIGHT ID Values: (D, U, W, X) = Adjudication, (C, K, P, Q, R) = New Appropriations, (M) = Water Reservations

WATER RIGHT ID	LATE CLAIM	USE	FLOW RATE	ENFORCEABLE PRIORITY DATE	POINT OF DIVERSION					TRIB	SOURCE NAME	OWNER NAME
					QTR	SEC	SEC	TWP	RGE			
42M C 101084		DM	10.00 GPM	05/06/1997	S2NWNE	15	23N	59E	RI		GROUNDWATER	MORAN, HEIDI MORAN, MICHAEL J
42M C 101085		LG	12.00 GPM	05/07/1997	NWNESE	30	23N	59E	RI		GROUNDWATER	BATTY, BRANDON C BATTY, JULIE A
42M C 101091		LG	18.00 GPM	06/05/1997	NESWNE	5	22N	59E	RI		GROUNDWATER	LAKE, FREDRIC M
42M C 101093		LG	10.00 GPM	06/09/1997	NWNENE	17	23N	59E	RI		GROUNDWATER	CROSS, HANNAH L FRYE, BOYDE R
42M C 101102		DM	12.00 GPM	06/25/1997	SWSWSW	26	23N	59E	RI		GROUNDWATER	STRASHEIM, DANNY
42M C 101112		LG	12.00 GPM	07/18/1997	NWNENW	6	22N	59E	RI		GROUNDWATER	SIDNEY RICHLAND REGIONAL AIRPORT AUTHORITY
42M C 101113		DM	15.00 GPM	07/21/1997	SESESE	13	17N	51E	DW		GROUNDWATER	ROBSON, DAVID
42M C 101118		ST	5.00 GPM	08/08/1997	NESWNW	33	14N	53E	DW		GROUNDWATER	WITTMAYER, MARY LYNN WITTMAYER, R BRIAN
42M C 101120		LG	14.00 GPM	08/27/1997	SWNWSWNW	22	23N	59E	RI		GROUNDWATER	ALDRICH, MICHAEL A ALDRICH, SUZANNA F
42M C 101121		CM	5.00 GPM	08/28/1997	SWNWSE	5	22N	59E	RI		GROUNDWATER	S/L SERVICES INC
42M C 101123		ST	20.00 GPM	09/04/1997	SENESE	11	15N	55E	DW		GROUNDWATER	FITCH, JON FITCH, PATRICIA
42M C 101124		LG	7.00 GPM	09/09/1997	NWNENWNE	33	23N	59E	RI		GROUNDWATER	HALL, JAMES
42M C 101126		DM	10.00 GPM	09/16/1997	SWSESW	21	21N	58E	RI		GROUNDWATER	MERRITT, LEIGH M PATTON, NICHOLE J QUILLING, DOUGLAS QUILLING, SHANE M QUILLING, TAMMY
42M C 101127		ST	12.00 GPM	09/16/1997	SWNWNE	3	21N	59E	RI		GROUNDWATER	BEELER, PATRICIA A
42M P 101385		IR	22.30 CFS	03/31/1997	W2SW	36	12N	55E	PI		CABIN CREEK	MONTANA STATE BOARD OF LAND COMMISSIONERS
42M C 101387		ST	10.00 GPM	04/21/1997	NWNENW	24	15N	50E	PI		GROUNDWATER	SMALIS, JEANNE
42M C 102199		DM	16.00 GPM	02/20/1998	SWSWSW	5	9N	60E	FA		GROUNDWATER	WENZ FARMS
42M C 102756		LG	15.00 GPM	09/24/1997	NENESE	3	15N	55E	DW		GROUNDWATER	GEHNERT, ARTHUR W GEHNERT, BARBARA A PEW, KEVIN

DEPARTMENT OF NATURAL RESOURCES AND CONSERVATION

YELLOWSTONE RIVER, BELOW POWDER RIVER

BASIN 42M

INDEX OF CLAIMS BY WATER RIGHT ID NUMBER

TRIB Values: MP= Manmade Pit, NP=Natural Pit, SD=Secondary Diversion, SI=Subirrigation, SP=Spring, WS=Waste & Seepage, UT=Unnamed Tributary;

POD Indicator: &=Only First POD Listed

WATER RIGHT ID Values: (D, U, W, X) = Adjudication, (C, K, P, Q, R) = New Appropriations, (M) = Water Reservations

WATER RIGHT ID	LATE CLAIM	USE	FLOW RATE	ENFORCEABLE PRIORITY DATE	POINT OF DIVERSION					TRIB	SOURCE NAME	OWNER NAME
					QTR	SEC	TWP	RGE	CN			
42M C 102759		IR	10.00 GPM	10/08/1997	NWNESE	3	15N	55E	DW		GROUNDWATER	MALARCHICK, ERVIN MALARCHICK, JEANETTE
42M C 102766		ST	5.00 GPM	10/23/1997	SWSWSW	28	14N	54E	DW		GROUNDWATER	HOLDEN, ARCHIE R
42M C 102768		ST	12.60 GPM	10/30/1997	NWNWNW	15	19N	58E	RI		GROUNDWATER	HART FAMILY TRUST
42M R 102770		IR	2.70 CFS	12/15/1978	S2NWNW	22	15N	55E	DW		YELLOWSTONE RIVER	BRENNER, BLAINE DAWSON COUNTY CONSERVATION DISTRICT
42M C 102775		LG	30.00 GPM	11/03/1997	NENESENE	29	23N	59E	RI		GROUNDWATER	LUNDERBY, BRIAN T
42M C 102776		DM	5.00 GPM	11/05/1997	SWNWSW	24	24N	58E	RI		GROUNDWATER	SUNDHEIM, KEVIN SUNDHEIM, LORA
42M C 102778		DM	12.00 GPM	11/07/1997	NWNWSW	31	22N	59E	RI		GROUNDWATER	STEINBEISSER, DELRAE STEINBEISSER, DONALD J
42M C 102779		DM	20.00 GPM	09/24/1997	NENWSE	5	22N	59E	RI		GROUNDWATER	AMC DEVELOPEMENT LLC
42M C 102790		ST	6.50 GPM	11/18/1997	NENESE	10	25N	57E	RI		GROUNDWATER	SUNDHEIM, ERIC L
42M C 102792		ST	5.00 GPM	11/13/1997	NWSWSW	27	25N	58E	RI		GROUNDWATER	ULLMAN HOLDINGS LLC
42M C 102794		DM	20.00 GPM	11/21/1997	SESENE	3	15N	55E	DW		GROUNDWATER	GEHNERT, JAMES A GEHNERT, MARY JO
42M C 102795		DM	10.00 GPM	11/25/1997	SESE	3	18N	51E	DW		GROUNDWATER	STORTZ RANCH INC
42M C 102809		DM	20.00 GPM	11/26/1997	NENWNW	22	21N	58E	RI		GROUNDWATER	MILLER, JAMES D MILLER, KATHERINE J
42M C 102816		ST	12.00 GPM	12/12/1997	NENENW	26	18N	50E	DW		GROUNDWATER	REEVES, THOMAS F
42M C 103447		ST	7.00 GPM	01/27/1998	NENENW	23	16N	49E	PI		GROUNDWATER	BAD ROUTE CATTLE LLC MACIOROSKI, MAT
42M C 103620		DM	20.00 GPM	12/29/1997	SWNESE	3	14N	57E	DW		GROUNDWATER	WSC LIVESTOCK INC
42M P 103626		ST		01/05/1998	SWSESE	8	13N	57E	DW		FRANK CREEK	HOLDEN, ARCHIE R
42M C 103694		ST	18.00 GPM	03/19/1998	SENESE	26	24N	57E	RI		GROUNDWATER	LYTLE, GREGORY T SISSEL, HOWARD J SISSEL, LAWERENCE B
42M C 103695		MD	30.00 GPM	03/19/1998	SWNWNE	15	23N	59E	RI		GROUNDWATER	DYNNESON, MARLYS
42M C 104413		DM	10.00 GPM	04/27/1998	SENESENE	32	20N	58E	RI		GROUNDWATER	BRAUN, ROSALYNN L BRAUN, TERRY A

DEPARTMENT OF NATURAL RESOURCES AND CONSERVATION

YELLOWSTONE RIVER, BELOW POWDER RIVER

BASIN 42M

INDEX OF CLAIMS BY WATER RIGHT ID NUMBER

TRIB Values: MP= Manmade Pit, NP=Natural Pit, SD=Secondary Diversion, SI=Subirrigation, SP=Spring, WS=Waste & Seepage, UT=Unnamed Tributary;

POD Indicator: &=Only First POD Listed

WATER RIGHT ID Values: (D, U, W, X) = Adjudication, (C, K, P, Q, R) = New Appropriations, (M) = Water Reservations

WATER RIGHT ID	LATE CLAIM	USE	FLOW RATE	ENFORCEABLE PRIORITY DATE	POINT OF DIVERSION					TRIB	SOURCE NAME	OWNER NAME
					QTR	SEC	TWP	RGE	CN			
42M C 104417		DM	10.00 GPM	05/07/1998	NENENE	33	16N	55E	DW		GROUNDWATER	SPRANKLE, JACKIE J SPRANKLE, JAMES
42M C 104418		LG	15.00 GPM	05/14/1998	SESWSE	10	23N	59E	RI		GROUNDWATER	IVERSEN, RUTH E
42M R 104422		IR	4.70 CFS	12/15/1978	SWNWSE	2	22N	59E	RI		YELLOWSTONE RIVER	BELL, PATRICIA S BELL, RAYMOND L RICHLAND COUNTY CONSERVATION DISTRICT
42M C 104425		LG	14.00 GPM	06/01/1998	SESESE	36	22N	58E	RI		GROUNDWATER	RAMBUR, DORIS
42M C 104435		DM	6.00 GPM	06/22/1998	NESESW	18	22N	59E	RI		GROUNDWATER	MOILANEN, NATHAN A SMITH, LILY M
42M C 104438		ST	2.00 GPM	07/06/1998	SENESE	17	23N	59E	RI		GROUNDWATER	BEAGLE LAND COMPANY
42M C 104441		ST	10.00 GPM	07/24/1998	N2NENE	10	17N	57E	DW		GROUNDWATER	DJ BAR INC
42M P 104443		ST		07/21/1998	SESWNW	7	24N	60E	RI	& UT	YELLOWSTONE RIVER	JOHNSON, MARTHEA A
42M P 104445		CM	46.00 GPM	07/29/1998	SENWSW	7	24N	60E	RI	SP	GROUNDWATER	JOHNSON, MARTHEA A
42M C 104446		ST	5.50 GPM	08/14/1998	W2W2NWSW	13	23N	58E	RI		GROUNDWATER	SCHWAB, KENNETH D
42M C 104453		ST	25.00 GPM	08/25/1998	SENESE	6	18N	52E	DW		GROUNDWATER	HARVEY OLMSTEAD LLC
42M C 104460		DM	6.00 GPM	09/15/1998	SWSESE	7	24N	59E	RI		GROUNDWATER	YADON, DARCIE K YADON, THOMAS W
42M C 104470		DM	10.00 GPM	09/24/1998	SESESE	23	25N	57E	RI		GROUNDWATER	TVEIT FARMS INC
42M C 104472		ST	8.00 GPM	10/01/1998	SWSWSE	30	21N	60E	RI		GROUNDWATER	P & L RANCH LLC
42M C 104477		LG	14.00 GPM	10/05/1998	NWNESE	30	23N	59E	RI		GROUNDWATER	HENSON, KRISTINA K
42M C 104478		ST	11.00 GPM	10/08/1998	NENESW	1	15N	54E	DW		GROUNDWATER	HOAGLAND, BRETT HOAGLAND, LEANNE
42M C 104479		ST	7.00 GPM	10/09/1998	SWNWSW	21	18N	59E	WI		GROUNDWATER	PREWITT RANCH LLC
42M C 104487		LG	19.00 GPM	10/22/1998	SENESE	22	23N	59E	RI		GROUNDWATER	CLAYMORE, DAWN CLAYMORE, TED
42M C 104493		DM	12.00 GPM	10/28/1998	NENWNW	24	23N	57E	RI		GROUNDWATER	LARSON, BRENDA LARSON, TIM D
42M C 104494		ST	5.00 GPM	10/28/1998	SESENE	10	14N	51E	DW		GROUNDWATER	BROWNING, KAREN A BROWNING, THOMAS S JESSEN, QUINN H TRUST

DEPARTMENT OF NATURAL RESOURCES AND CONSERVATION

YELLOWSTONE RIVER, BELOW POWDER RIVER

BASIN 42M

INDEX OF CLAIMS BY WATER RIGHT ID NUMBER

TRIB Values: MP= Manmade Pit, NP=Natural Pit, SD=Secondary Diversion, SI=Subirrigation, SP=Spring, WS=Waste & Seepage, UT=Unnamed Tributary;

POD Indicator: &=Only First POD Listed

WATER RIGHT ID Values: (D, U, W, X) = Adjudication, (C, K, P, Q, R) = New Appropriations, (M) = Water Reservations

WATER RIGHT ID	LATE CLAIM	USE	FLOW RATE	ENFORCEABLE PRIORITY DATE	POINT OF DIVERSION					TRIB	SOURCE NAME	OWNER NAME
					QTR	SEC	TWP	RGE	CN			
42M C 104499		LG	10.00 GPM	11/12/1998	SWSWSE	12	21N	56E	RI		GROUNDWATER	RICHLAND COUNTY SCHOOL DIST #2
42M C 104503		DM	15.00 GPM	11/17/1998	NENW	26	15N	54E	DW		GROUNDWATER	LEVI, STACY R
42M R 104509		IR	2.10 CFS	12/15/1978	SWSESW	25	23N	59E	RI		YELLOWSTONE RIVER	RICHLAND COUNTY CONSERVATION DISTRICT T4 FAMILY LIMITED PARTNERSHIP
42M C 104936		ST	5.00 GPM	06/11/1998	SWSESE	13	15N	49E	PI		GROUNDWATER	FULFORD, JAMES M REVOCABLE TRUST 3-3-1976
42M C 105885		ST	4.00 GPM	09/21/1998	NWSENE	8	15N	48E	PI		GROUNDWATER	USA (DEPT OF INTERIOR BUREAU OF LAND MGMT)
42M C 105983		ST	6.00 GPM	11/16/1998	NWSESW	26	15N	49E	PI		GROUNDWATER	POPPER, ANN R POPPER, MICHAEL K
42M C 106038		ST	7.00 GPM	01/25/1999	NENENE	17	15N	49E	PI		GROUNDWATER	GRUE RANCH INC
42M C 106919		DM	35.00 GPM	12/03/1998	SENESE	19	16N	56E	DW		GROUNDWATER	FARM USA TRUST LLLP
42M C 106920		ST	10.00 GPM	12/14/1998	NENWSE	34	21N	57E	RI		GROUNDWATER	BERGSTEDT, CLIFFORD
42M C 106924		IR	11.00 GPM	12/23/1998	NWSESE	25	20N	59E	RI		GROUNDWATER	SCHIEBER RANCH LLC
42M C 106925		LG	17.50 GPM	12/23/1998	SESENE	24	20N	59E	RI		GROUNDWATER	SCHIEBER RANCH LLC
42M C 106940		DM	15.00 GPM	01/13/1999	NWNE	33	23N	59E	RI		GROUNDWATER	COTTER, JAMES M COTTER, RAYMOND T
42M C 106943		LG	1.00 GPM	01/25/1999	NENENE	19	17N	56E	DW		GROUNDWATER	HEGEL, EDWARD G
42M P 106945		IR	900.00 GPM	02/10/1999	SESENE	24	22N	58E	RI		GROUNDWATER	OBRIEN, DAVID H
42M C 106946		DM	10.00 GPM	02/09/1999	W2SE	15	21N	58E	RI		GROUNDWATER	KERR, LOIS A STEPHENS, RODNEY C
42M C 106948		DM	10.00 GPM	02/18/1999	SENESE	27	16N	55E	DW		GROUNDWATER	LEE, MARY B LEE, MICHAEL W
42M C 106953		MD	10.00 GPM	03/01/1999	NENWNE	11	24N	57E	RI		GROUNDWATER	KILEN, KENNETH KILEN, MARLON J KILEN, PAMELA K
42M C 106954		DM	5.66 GPM	03/11/1999	S2SE	5	15N	55E	DW		GROUNDWATER	MILLER, KARLA J
42M C 106956		MD	16.00 GPM	03/19/1999	E2NE	35	16N	56E	DW		GROUNDWATER	CARTER, STACY CARTER, TINA MORAST, MARK
42M C 106974		ST	9.00 GPM	04/21/1999	NENWNW	13	22N	59E	RI		GROUNDWATER	BELL, DEVIN M BELL, KAITLIN B

DEPARTMENT OF NATURAL RESOURCES AND CONSERVATION

YELLOWSTONE RIVER, BELOW POWDER RIVER

BASIN 42M

INDEX OF CLAIMS BY WATER RIGHT ID NUMBER

TRIB Values: MP= Manmade Pit, NP=Natural Pit, SD=Secondary Diversion, SI=Subirrigation, SP=Spring, WS=Waste & Seepage, UT=Unnamed Tributary;

POD Indicator: &=Only First POD Listed

WATER RIGHT ID Values: (D, U, W, X) = Adjudication, (C, K, P, Q, R) = New Appropriations, (M) = Water Reservations

WATER RIGHT ID	LATE CLAIM	USE	FLOW RATE	ENFORCEABLE PRIORITY DATE	POINT OF DIVERSION					TRIB	SOURCE NAME	OWNER NAME
					QTR	SEC	TWP	RGE	CN			
42M C 106976		IN	18.00 GPM	04/21/1999	SENWNW	5	21N	59E	RI		GROUNDWATER	SIDNEY WATER USERS IRRIGATION DISTRICT
42M C 106979		CM	5.80 GPM	04/28/1999	NESE	8	22N	59E	RI		GROUNDWATER	DOORBUST N PORTABLES & SEPTIC SERVICE LLC
42M C 106982		CM	15.00 GPM	04/26/1999	NESE	27	16N	55E	DW		GROUNDWATER	CROSS PETROLEUM SERVICE
42M C 106989		DM	33.00 GPM	05/17/1999	NESESE	21	23N	59E	RI		GROUNDWATER	THIEL, CASEY THIEL, GINA
42M C 106995		DM	10.00 GPM	05/26/1999	NENENE	22	23N	59E	RI		GROUNDWATER	ROTH, PERRY ROTH, VALORIE
42M C 107003		LG	14.00 GPM	06/17/1999	NWSE	15	21N	58E	RI		GROUNDWATER	BERGLUND, CATHERINE L BERGLUND, RONALD C MULLIN, RENA
42M C 107004		DM	20.00 GPM	06/15/1999	SWSW	26	16N	55E	DW		GROUNDWATER	FITZ, BRENDA
42M C 107009		LG	12.00 GPM	06/21/1999	SESWSE	8	24N	60E	RI		GROUNDWATER	CUMMINS, BRYAN M
42M C 107010		MD	25.00 GPM	06/21/1999	NE	35	16N	56E	DW		GROUNDWATER	LEE, JUDY R
42M C 107247		ST	12.00 GPM	10/13/1999	NWSESE	6	13N	48E	PI		GROUNDWATER	USA (DEPT OF INTERIOR BUREAU OF LAND MGMT)
42M C 108368		ST	8.00 GPM	06/30/1999	SESESW	11	17N	59E	WI		GROUNDWATER	GARTNER DENOWH ANGUS RANCH
42M C 108369		ST		07/01/1999	NENWNE	34	25N	59E	RI		GROUNDWATER	YOUNG, JACKLYN R YOUNG, LOREN H
42M C 108370		ST	1.00 GPM	07/01/1999	SWNESE	34	25N	59E	RI		GROUNDWATER	YOUNG, LOREN INC
42M C 108371		ST	1.00 GPM	07/01/1999	SESWSW	35	25N	59E	RI		GROUNDWATER	YOUNG, LOREN INC
42M C 108379		DM	21.50 GPM	07/07/1999	SWNWNE	7	24N	60E	RI		GROUNDWATER	JOHNSON, MARTHEA A JOHNSON, ROGER A
42M P 108381		ST		07/07/1999	NENWSW	7	24N	60E	RI	UT	YELLOWSTONE RIVER	JOHNSON, MARTHEA A
42M P 108382		MD	55.00 GPM	07/07/1999	NWNENE	18	24N	60E	RI		GROUNDWATER	MUDHEAD LLC
42M P 108386		IR	750.00 GPM	07/12/1999	SESENE	31	23N	59E	RI		GROUNDWATER	DENOWH, MICHAEL G DENOWH, PAUL J
42M C 108389		LG	10.00 GPM	07/16/1999	SEW	15	23N	56E	RI		GROUNDWATER	MONDALIN INC
42M C 108410		DM	15.00 GPM	08/11/1999	SENEW	16	22N	59E	RI		GROUNDWATER	BELL, RYAN & NICOLE FAMILY TRUST
42M C 108412		LG	12.00 GPM	08/12/1999	SWSWSW	19	20N	54E	DW		GROUNDWATER	RAHN, JESSICA J RAHN, RANDALL D
42M C 108417		LG	20.00 GPM	08/20/1999	SESESE	13	16N	55E	DW		GROUNDWATER	WAGNER, CRAIG A

DEPARTMENT OF NATURAL RESOURCES AND CONSERVATION

YELLOWSTONE RIVER, BELOW POWDER RIVER

BASIN 42M

INDEX OF CLAIMS BY WATER RIGHT ID NUMBER

TRIB Values: MP= Manmade Pit, NP=Natural Pit, SD=Secondary Diversion, SI=Subirrigation, SP=Spring, WS=Waste & Seepage, UT=Unnamed Tributary;

POD Indicator: &=Only First POD Listed

WATER RIGHT ID Values: (D, U, W, X) = Adjudication, (C, K, P, Q, R) = New Appropriations, (M) = Water Reservations

WATER RIGHT ID	LATE CLAIM	USE	FLOW RATE	ENFORCEABLE PRIORITY DATE	POINT OF DIVERSION					TRIB	SOURCE NAME	OWNER NAME
					QTR	SEC	TWP	RGE	CN			
42M C 108464		ST	25.00 GPM	09/01/1999	NWNENE	26	17N	53E	DW		GROUNDWATER	EKLAND INC
42M C 109295		LG	15.00 GPM	08/20/1999	SWNENE	21	12N	51E	PI		GROUNDWATER	FISCHER, DUANE FISCHER, GARFIELD R
42M C 109519		ST	20.00 GPM	09/09/1999	SESWSE	31	16N	55E	DW		GROUNDWATER	GRANMOE, KARI GRANMOE, KENT
42M C 109559		DM	10.00 GPM	10/21/1999	SWSW	18	23N	58E	RI		GROUNDWATER	LARSON, MERLYN D LARSON, ROSEMARY
42M C 109560		DM	20.00 GPM	11/01/1999	SESWSW	4	22N	59E	RI		GROUNDWATER	PRICE, ARLEN H PRICE, LONNIE L
42M C 109575		ST	8.00 GPM	11/19/1999	NESESW	6	15N	52E	DW		GROUNDWATER	FRANKLIN, DONALD S
42M C 109578		ST	2.00 GPM	12/02/1999	NWSE	4	14N	51E	DW		GROUNDWATER	TRANGMOE, THOMAS H
42M C 109579		DM	10.00 GPM	12/06/1999	SWSE	33	16N	55E	DW		GROUNDWATER	JENSEN, MICHAEL J. JENSEN, WENDY K.
42M C 109583		ST	30.00 GPM	12/15/1999	SESW	5	18N	57E	DW		GROUNDWATER	BASTA, KRISTAN E BASTA, RAYMOND J
42M C 109584		DM	6.00 GPM	12/16/1999	SESESE	9	18N	54E	DW		GROUNDWATER	WERNER, ALISA WERNER, HEATH
42M C 109588		ST	10.00 GPM	11/23/1999	SWSWSE	31	20N	58E	RI		GROUNDWATER	SCHMIERER, DENNIS D
42M C 109596		DM	15.00 GPM	01/03/2000	SESW	4	17N	55E	DW		GROUNDWATER	ERHART, AMANDA J ERHART, PAT
42M C 109598		ST	18.00 GPM	01/05/2000	NWNWSE	35	22N	58E	RI		GROUNDWATER	RAMBUR, HOWARD
42M C 109599		DM	13.00 GPM	01/06/2000	SWSWSESW	4	22N	59E	RI		GROUNDWATER	HANSEN, ARNOLD
42M P 109609		IR	60.00 GPM	11/03/1999	NWNWSE	33	24N	59E	RI		GROUNDWATER	DAHLE, MELODY K
42M P 109825		ST	18.00 GPM	11/16/1999	NENWNW	1	11N	55E	PI		GROUNDWATER	USA (DEPT OF INTERIOR BUREAU OF LAND MGMT)
42M C 109886		ST	5.00 GPM	01/26/2000	NESENW	1	14N	48E	PI		GROUNDWATER	USA (DEPT OF INTERIOR BUREAU OF LAND MGMT)
42M C 109887		ST	20.00 GPM	01/26/2000	SENESEW	24	15N	48E	PI		GROUNDWATER	USA (DEPT OF INTERIOR BUREAU OF LAND MGMT)
42M C 109888		ST	35.00 GPM	01/26/2000	NENWNW	21	13N	51E	PI		GROUNDWATER	USA (DEPT OF INTERIOR BUREAU OF LAND MGMT)
42M C 109889		ST	12.00 GPM	01/26/2000	SESWSW	26	14N	47E	PI		GROUNDWATER	USA (DEPT OF INTERIOR BUREAU OF LAND MGMT)
42M C 109890		LG	10.00 GPM	01/27/2000	SWNW	13	12N	53E	PI		GROUNDWATER	STICKEL, GORDON STICKEL, KIMBERLY A

DEPARTMENT OF NATURAL RESOURCES AND CONSERVATION

YELLOWSTONE RIVER, BELOW POWDER RIVER

BASIN 42M

INDEX OF CLAIMS BY WATER RIGHT ID NUMBER

TRIB Values: MP= Manmade Pit, NP=Natural Pit, SD=Secondary Diversion, SI=Subirrigation, SP=Spring, WS=Waste & Seepage, UT=Unnamed Tributary;

POD Indicator: &=Only First POD Listed

WATER RIGHT ID Values: (D, U, W, X) = Adjudication, (C, K, P, Q, R) = New Appropriations, (M) = Water Reservations

WATER RIGHT ID	LATE CLAIM	USE	FLOW RATE	ENFORCEABLE PRIORITY DATE	POINT OF DIVERSION					TRIB	SOURCE NAME	OWNER NAME
					QTR	SEC	TWP	RGE	CN			
42M P 109901		ST		02/08/2000	SENENE	21	13N	47E	PI	UT	UNNAMED TRIBUTARY OF SOUTH FORK CHERRY CREEK	FRANKO RANCH INC
42M R 109928		IR	4,400.00 GPM	12/15/1978	N2SWNW	6	10N	58E	FA		CABIN CREEK	LITTLE BEAVER CONSERVATION DISTRICT TUNBY, RANDALL K
42M C 111274		LG	8.00 GPM	02/02/2000	SESESE	12	24N	58E	RI	&	GROUNDWATER	ULLMAN HOLDINGS LLC
42M C 111319		ST	12.00 GPM	03/21/2000	NENE	17	16N	57E	DW		GROUNDWATER	CULLINAN RANCH
42M C 111326		DM	12.00 GPM	04/03/2000	NENWSW	27	16N	55E	DW		GROUNDWATER	GAP PROPERTIES LLC
42M C 111332		DM	30.00 GPM	04/07/2000	NWNWSE	15	22N	59E	RI		GROUNDWATER	APEX ENERGY LLC
42M C 111333		DM	8.00 GPM	04/05/2000	NWNE	13	17N	55E	DW		GROUNDWATER	PULVER, MICHAEL J
42M C 111336		DM	10.00 GPM	04/10/2000	SESE	2	17N	52E	DW		GROUNDWATER	GOEBEL, DENNIS W GOEBEL, LAURIE A
42M C 111337		ST	30.00 GPM	04/07/2000	SENESE	4	21N	59E	RI		GROUNDWATER	SK FARMS LLC
42M C 111340		DM	12.00 GPM	04/25/2000	NESWSE	10	20N	58E	RI		GROUNDWATER	JONSSON, KJELD
42M C 111345		DM	12.00 GPM	05/15/2000	SESESE	13	21N	58E	RI		GROUNDWATER	OBERGFELL, LORI D OBERGFELL, PAUL D
42M C 111348		ST	10.00 GPM	05/15/2000	NENWNE	8	16N	52E	DW		GROUNDWATER	DOWNS, ANDREW D
42M C 111351		CM	12.00 GPM	05/16/2000	SWNWNW	4	15N	55E	DW		GROUNDWATER	SMITH, RONALD L
42M C 111363		DM	15.00 GPM	06/16/2000	SWNW	3	25N	58E	RI		GROUNDWATER	KITTLESON FAMILY PARTNERSHIP LP
42M C 111365		ST	5.00 GPM	06/26/2000	NWSWSW	18	25N	59E	RI		GROUNDWATER	HUNTER, JAMES W HUNTER, RHONDA H
42M C 111367		DM	20.00 GPM	06/29/2000	N2SE	34	16N	56E	DW		GROUNDWATER	TENNANT, PATRICK J
42M C 111368		LG	20.00 GPM	07/06/2000	SESENE	15	23N	59E	RI		GROUNDWATER	LOWMAN, CHARLES & MARLEEN FAMILY TRUST
42M C 111375		ST	5.00 GPM	07/21/2000	NENENW	25	18N	56E	DW		GROUNDWATER	COUNTRY CROSS RANCH LLC
42M C 111377		ST	2.00 GPM	07/21/2000	SENESE	30	18N	56E	DW		GROUNDWATER	COUNTRY CROSS RANCH LLC
42M C 111378		ST	1.25 GPM	07/21/2000	SWSWNE	25	18N	55E	DW		GROUNDWATER	COUNTRY CROSS RANCH LLC
42M C 111379		ST	0.50 GPM	07/21/2000	SWSESW	25	18N	55E	DW		GROUNDWATER	COUNTRY CROSS RANCH LLC
42M C 111380		ST	2.00 GPM	07/21/2000	NWNWSW	20	18N	56E	DW		GROUNDWATER	COUNTRY CROSS RANCH LLC
42M C 111381		ST	0.75 GPM	07/21/2000	NENWSE	16	18N	56E	DW		GROUNDWATER	COUNTRY CROSS RANCH LLC
42M C 111382		ST	20.00 GPM	07/21/2000	SWSE	24	18N	55E	DW		GROUNDWATER	MITCHELL, EVERETT TRUST MITCHELL, VIOLA TRUST

DEPARTMENT OF NATURAL RESOURCES AND CONSERVATION

YELLOWSTONE RIVER, BELOW POWDER RIVER

BASIN 42M

INDEX OF CLAIMS BY WATER RIGHT ID NUMBER

TRIB Values: MP= Manmade Pit, NP=Natural Pit, SD=Secondary Diversion, SI=Subirrigation, SP=Spring, WS=Waste & Seepage, UT=Unnamed Tributary;

POD Indicator: &=Only First POD Listed

WATER RIGHT ID Values: (D, U, W, X) = Adjudication, (C, K, P, Q, R) = New Appropriations, (M) = Water Reservations

WATER RIGHT ID	LATE CLAIM	USE	FLOW RATE	ENFORCEABLE PRIORITY DATE	POINT OF DIVERSION					TRIB	SOURCE NAME	OWNER NAME
					QTR	SEC	TWP	RGE	CN			
42M C 111385		ST	25.00 GPM	07/21/2000	NESENE	26	18N	56E	DW		GROUNDWATER	COUNTRY CROSS RANCH LLC
42M C 111391		MD	10.00 GPM	08/04/2000	NENWNE	4	15N	55E	DW		GROUNDWATER	GIESER, ARLENE GIESER, BRYAN L GIESER, CALVIN R GIESER, PHYLLIS L
42M C 111394		ST	10.00 GPM	08/07/2000	NESWNE	20	15N	52E	DW		GROUNDWATER	LER, LEWIS I LER, PATRICIA A
42M R 111403		IR	1.90 CFS	12/15/1978	NWSENW	35	18N	56E	DW		YELLOWSTONE RIVER	MITCHELL, EVERETT MITCHELL, VIOLA
42M C 111408		DM	18.00 GPM	08/23/2000	NENESW	25	24N	59E	RI		GROUNDWATER	CARR, GENE CARR, TAMERA
42M C 111413		ST	12.00 GPM	09/07/2000	NENESE	6	17N	53E	DW		GROUNDWATER	LEWIS INC
42M C 111416		ST	8.00 GPM	09/08/2000	SWSWNE	35	16N	52E	DW		GROUNDWATER	EATON, FRANK & SONS
42M P 111422		ST		09/11/2000	SWSWSE	6	15N	58E	DW	UT	KRUG CREEK	ANDERSON, DEBORAH ANDERSON, DONALD
42M C 111424		DM	8.00 GPM	09/13/2000	NENE	17	23N	59E	RI		GROUNDWATER	WILLIAMS, JESSE L
42M C 111427		ST	12.00 GPM	09/22/2000	SESW	30	18N	52E	DW		GROUNDWATER	GRANMOE, JANETTE GRANMOE, LYNN GRANMOE, RAYMOND C GRANMOE, RONNIE G
42M C 111433		ST	10.00 GPM	09/27/2000	NENW	32	17N	51E	DW		GROUNDWATER	PHALEN, BOB J PHALEN, CONNIE J
42M C 111438		DM	15.00 GPM	09/14/2000	NESWNE	10	17N	58E	WI		GROUNDWATER	SOUTHERN CROSS RANCH LLC
42M C 111446		CM	12.00 GPM	10/16/2000	NWSENE	27	16N	55E	DW		GROUNDWATER	LABELLE, TROIS
42M C 111448		LG	8.00 GPM	10/16/2000	NWNENE	17	23N	59E	RI		GROUNDWATER	CROSS, HANNAH L FRYE, BOYDE R
42M C 111451		ST	15.00 GPM	10/17/2000	NENE	24	17N	50E	DW		GROUNDWATER	SKILLESTAD RANCH
42M C 111452		ST	6.00 GPM	10/18/2000	SWSW	33	18N	50E	DW		GROUNDWATER	WOLFF LLC
42M C 111454		DM	20.00 GPM	10/19/2000	NWNW	26	15N	54E	DW		GROUNDWATER	GOROSKI, DOUGLAS W GOROSKI, JOANN M

DEPARTMENT OF NATURAL RESOURCES AND CONSERVATION

YELLOWSTONE RIVER, BELOW POWDER RIVER

BASIN 42M

INDEX OF CLAIMS BY WATER RIGHT ID NUMBER

TRIB Values: MP= Manmade Pit, NP=Natural Pit, SD=Secondary Diversion, SI=Subirrigation, SP=Spring, WS=Waste & Seepage, UT=Unnamed Tributary;

POD Indicator: &=Only First POD Listed

WATER RIGHT ID Values: (D, U, W, X) = Adjudication, (C, K, P, Q, R) = New Appropriations, (M) = Water Reservations

WATER RIGHT ID	LATE CLAIM	USE	FLOW RATE	ENFORCEABLE PRIORITY DATE	POINT OF DIVERSION					TRIB	SOURCE NAME	OWNER NAME
					QTR	SEC	TWP	RGE	CN			
42M C 111456		DM	20.00 GPM	10/23/2000	NWNW	13	19N	53E	DW		GROUNDWATER	TRIPLE N INC
42M P 111457		ST		10/30/2000	NESESE	19	14N	59E	WI	UT	GLENDIVE CREEK	AMUNRUD, DEBRA A AMUNRUD, MARK L
42M C 111459		ST	9.00 GPM	11/02/2000	NWSWNW	9	15N	58E	DW		GROUNDWATER	GIBSON, REBECCA DYKES GIBSON, WILEY T
42M R 111464		IR	1.80 CFS	12/15/1978	NENENW	9	17N	56E	DW		YELLOWSTONE RIVER	DAWSON COUNTY CONSERVATION DISTRICT GENTRY, JAMES R
42M C 111931		DM	8.00 GPM	08/07/2000	SWNWSW	13	15N	49E	PI		GROUNDWATER	FULFORD, JAMES M REVOCABLE TRUST 3-3-1976
42M C 112004		ST	15.00 GPM	09/08/2000	NWNE	2	16N	50E	PI		GROUNDWATER	EATON, FRANK & SONS
42M C 112006		ST	15.00 GPM	09/11/2000	SESWSE	36	14N	51E	PI		GROUNDWATER	USA (DEPT OF INTERIOR BUREAU OF LAND MGMT)
42M C 112726		LG	14.00 GPM	06/07/2000	NWSESW	16	12N	51E	PI		GROUNDWATER	CLARKE, NEWELL C CLARKE, RENE M
42M C 112752		DM	7.00 GPM	06/13/2000	NENESW	24	12N	50E	PI		GROUNDWATER	FERNANDEZ, LYNN M
42M C 112756		LG	15.00 GPM	06/12/2000	SESWSW	16	12N	51E	PI		GROUNDWATER	GWIN, ANALIZA T GWIN, ROBERT GWIN, ROCKY B
42M C 112915		DM	20.00 GPM	06/28/2000	SESESW	16	12N	51E	PI		GROUNDWATER	GILBERT, BRENDA
42M C 113477		ST	20.00 GPM	09/14/2000	SWSWNW	8	11N	53E	PI		GROUNDWATER	SACKMAN FAMILY TRUST
42M C 113857		ST	12.00 GPM	12/05/2000	NWNWSW	32	12N	51E	PI		GROUNDWATER	BENJAMIN, WESLEY STRAD
42M C 114571		DM	14.50 GPM	11/30/2000	NENENWNE	15	23N	59E	RI		GROUNDWATER	HUTTON, ELAINE A HUTTON, HUGH L
42M C 114597		LG	25.00 GPM	12/05/2000	SWNWSE	34	13N	52E	PI		GROUNDWATER	WELTY, DOUGLAS G
42M C 114610		ST	4.00 GPM	01/02/2001	NESW	35	14N	46E	PI		GROUNDWATER	DEVLIN RANCH CO
42M C 114653		DM	12.00 GPM	11/08/2000	SWSW	12	16N	55E	DW		GROUNDWATER	BORG, ANNETTE BORG, LINN
42M C 114657		LG	10.00 GPM	11/13/2000	NWNWNE	27	23N	59E	RI		GROUNDWATER	EGT LLC
42M C 114658		ST	4.80 GPM	11/13/2000	NWNESW	10	16N	59E	WI		GROUNDWATER	FRANZ, DAVID
42M C 114664		ST	12.00 GPM	11/20/2000	NENESW	13	16N	52E	DW		GROUNDWATER	WJ RANCH INC
42M C 114665		MD	10.00 GPM	11/21/2000	SWNESW	15	23N	59E	RI		GROUNDWATER	J L D M LLC

DEPARTMENT OF NATURAL RESOURCES AND CONSERVATION

YELLOWSTONE RIVER, BELOW POWDER RIVER

BASIN 42M

INDEX OF CLAIMS BY WATER RIGHT ID NUMBER

TRIB Values: MP= Manmade Pit, NP=Natural Pit, SD=Secondary Diversion, SI=Subirrigation, SP=Spring, WS=Waste & Seepage, UT=Unnamed Tributary;

POD Indicator: &=Only First POD Listed

WATER RIGHT ID Values: (D, U, W, X) = Adjudication, (C, K, P, Q, R) = New Appropriations, (M) = Water Reservations

WATER RIGHT ID	LATE CLAIM	USE	FLOW RATE	ENFORCEABLE PRIORITY DATE	POINT OF DIVERSION					TRIB	SOURCE NAME	OWNER NAME
					QTR	SEC	TWP	RGE	CN			
42M C 114667		DM	15.00 GPM	12/07/2000	SWSW	27	23N	59E	RI		GROUNDWATER	STEFFAN, MICHAEL STEFFAN, NANCY M
42M C 114668		CM	8.00 GPM	12/11/2000	SENESE	30	23N	59E	RI		GROUNDWATER	NORTANA GRAIN CO
42M C 114669		DM	5.00 GPM	12/12/2000	SWNWNW	10	24N	59E	RI		GROUNDWATER	SUNDHEIM, G NELL
42M C 114671		ST	15.00 GPM	12/11/2000	SWSWSWSW	10	23N	59E	RI		GROUNDWATER	STEINBEISSER, WILLIAM C
42M C 114672		ST	8.00 GPM	12/11/2000	SESWNENW	10	23N	59E	RI		GROUNDWATER	STEINBEISSER, WILLIAM C
42M C 114678		ST	16.00 GPM	01/05/2001	NWSWSENE	9	20N	56E	DW		GROUNDWATER	HEART PLUS LLC VAIRA, SUSIE TRUST
42M C 114688		ST	15.00 GPM	02/15/2001	SESESE	25	24N	57E	RI		GROUNDWATER	DYNNESON RANCH INC
42M C 114708		ST	10.00 GPM	02/05/2001	SWSESW	10	17N	51E	DW		GROUNDWATER	WOLFF & SONS INC
42M C 114711		ST	8.00 GPM	03/14/2001	NWSE	5	11N	58E	WI		GROUNDWATER	BERGER, JEFFREY W BERGER, TAMI M
42M C 114712		DM	8.00 GPM	03/14/2001	NENW	5	11N	58E	WI		GROUNDWATER	BERGER, JEFFREY W BERGER, TAMI M
42M C 114726		DM	15.00 GPM	03/16/2001	NWNWNW	34	16N	55E	DW		GROUNDWATER	GUSTAFSON, KNUTE GUSTAFSON, SHELLEY
42M R 114728		IR	1.70 CFS	12/15/1978	SWSESW	25	23N	59E	RI		YELLOWSTONE RIVER	RICHLAND COUNTY CONSERVATION DISTRICT STEFFAN, MICHAEL
42M C 114729		LG	15.00 GPM	04/05/2001	SEWNE	11	22N	58E	RI		GROUNDWATER	BENNION, BRETT R BENNION, DANIELA J
42M C 114737		DM	10.00 GPM	05/14/2001	NWSE	15	21N	58E	RI		GROUNDWATER	HINCK, ANN HINCK, MATTHEW L
42M R 114739		IR	2.60 CFS	12/15/1978	NWSWNW	19	17N	56E	DW		YELLOWSTONE RIVER	BUXBAUM, ADAM & SON INC DAWSON COUNTY CONSERVATION DISTRICT
42M R 114746		IR	3.79 CFS	12/15/1978	SWSWSW	4	19N	58E	RI		YELLOWSTONE RIVER	DEGN, MICHAEL A RICHLAND COUNTY CONSERVATION DISTRICT
42M C 114748		ST	9.00 GPM	05/29/2001	SESESE	33	24N	59E	RI		GROUNDWATER	STONEWALL PROPERTY HOLDINGS LLC
42M C 114749		ST	8.00 GPM	06/04/2001	NWNESW	22	18N	52E	DW	SP	GROUNDWATER	LEWIS INC
42M C 114753		LG	15.00 GPM	06/06/2001	NWSE	10	16N	55E	DW		GROUNDWATER	MILLER, BREANN MILLER, CODY J

DEPARTMENT OF NATURAL RESOURCES AND CONSERVATION

YELLOWSTONE RIVER, BELOW POWDER RIVER

BASIN 42M

INDEX OF CLAIMS BY WATER RIGHT ID NUMBER

TRIB Values: MP= Manmade Pit, NP=Natural Pit, SD=Secondary Diversion, SI=Subirrigation, SP=Spring, WS=Waste & Seepage, UT=Unnamed Tributary;

POD Indicator: &=Only First POD Listed

WATER RIGHT ID Values: (D, U, W, X) = Adjudication, (C, K, P, Q, R) = New Appropriations, (M) = Water Reservations

WATER RIGHT ID	LATE CLAIM	USE	FLOW RATE	ENFORCEABLE PRIORITY DATE	POINT OF DIVERSION					TRIB	SOURCE NAME	OWNER NAME
					QTR	SEC	TWP	RGE	CN			
42M C 114757		DM	16.00 GPM	06/08/2001	SWSESESW	5	22N	59E	RI		GROUNDWATER	AMUNRUD, TYLER S
42M C 114761		DM	8.00 GPM	06/11/2001	SESE	6	14N	55E	DW		GROUNDWATER	MITTELSTAED, CYNTHIA K MITTELSTAED, EDWARD W
42M C 114762		LG	12.00 GPM	06/12/2001	SWSESE	7	24N	59E	RI		GROUNDWATER	YADON, DARCIE K YADON, THOMAS W
42M P 114763		ST		06/13/2001	NWNESW	28	16N	53E	DW		SAND CREEK	O BAR X RANCH INC
42M R 114764		IR	2.40 CFS	12/15/1978	SWNESW	22	13N	53E	DW		YELLOWSTONE RIVER	DAWSON COUNTY CONSERVATION DISTRICT WITTMAYER, R BRIAN
42M R 114769		IR	314.16 GPM	12/15/1978	NWSESW	7	17N	56E	DW		YELLOWSTONE RIVER	DAWSON COUNTY CONSERVATION DISTRICT SCARNECCHIA, DENNIS L
42M C 114773		ST	12.00 GPM	06/29/2001	SWNW	33	18N	60E	WI		GROUNDWATER	GASHO RANCH LLP
42M C 114776		DM	2.00 GPM	07/11/2001	SWNWSW	25	18N	56E	DW		GROUNDWATER	TUNNELL, JACK D TUNNELL, LAVADA R
42M C 114782		ST	15.00 GPM	07/18/2001	SESE	27	22N	59E	RI		GROUNDWATER	NAGLE, ANNA M NAGLE, JOHN W
42M C 114786		ST	6.00 GPM	07/30/2001	NWNE	7	19N	55E	DW		GROUNDWATER	EATON, FRANK & SONS
42M C 116093		DM	20.00 GPM	05/08/2001	NESE	11	10N	58E	FA		GROUNDWATER	HADLEY, CAROLYN A HADLEY, JARRETT R HADLEY, ROBYN
42M C 116205		LG	22.00 GPM	06/15/2001	SWNESW	16	12N	51E	PI		GROUNDWATER	AMSBAUGH, TODD LEMOINE, KRISSY
42M C 116781		ST	4.00 GPM	08/03/2001	NWNW	4	12N	51E	PI		GROUNDWATER	EATON, FRANK & SONS
42M C 116819		DM	30.00 GPM	08/24/2001	SESENE	17	13N	53E	PI		GROUNDWATER	ANDERSON, KIM ANDERSON, LORA LEE
42M C 116902		DM	8.50 GPM	08/16/2001	NWENW	34	16N	55E	DW		GROUNDWATER	DOANE, DEBRA A
42M C 116905		CM	18.00 GPM	08/20/2001	SWNWNW	33	20N	58E	RI		GROUNDWATER	SAVAGE COMMUNITY CENTER
42M C 116910		DM	18.00 GPM	09/07/2001	NESESW	15	21N	58E	RI		GROUNDWATER	LITTEN, MARK W
42M C 116917		ST	5.00 GPM	09/20/2001	NENWSE	22	18N	54E	DW		GROUNDWATER	INGRAHAM, THOMAS & MARGERY FAMILY TRUST
42M C 116918		DM	10.00 GPM	09/24/2001	SWSWNESE	9	23N	59E	RI		GROUNDWATER	STEINBEISSER, DAVID R STEINBEISSER, DAWN

DEPARTMENT OF NATURAL RESOURCES AND CONSERVATION

YELLOWSTONE RIVER, BELOW POWDER RIVER

BASIN 42M

INDEX OF CLAIMS BY WATER RIGHT ID NUMBER

TRIB Values: MP= Manmade Pit, NP=Natural Pit, SD=Secondary Diversion, SI=Subirrigation, SP=Spring, WS=Waste & Seepage, UT=Unnamed Tributary;

POD Indicator: &=Only First POD Listed

WATER RIGHT ID Values: (D, U, W, X) = Adjudication, (C, K, P, Q, R) = New Appropriations, (M) = Water Reservations

WATER RIGHT ID	LATE CLAIM	USE	FLOW RATE	ENFORCEABLE PRIORITY DATE	POINT OF DIVERSION					TRIB	SOURCE NAME	OWNER NAME
					QTR	SEC	TWP	RGE	CN			
42M C 116919		ST	10.00 GPM	09/24/2001	SWSESE	25	23N	57E	RI		GROUNDWATER	LARSON, MERLYN D
42M C 117566		ST	20.00 GPM	10/03/2001	SESENE	15	15N	57E	DW		GROUNDWATER	ANDERSON, DEBORAH ANDERSON, DONALD
42M C 117568		ST	15.00 GPM	10/09/2001	NWSESE	35	17N	57E	DW		GROUNDWATER	KNUTHS CATTLE CO
42M C 117573		ST	15.00 GPM	10/26/2001	NESWSW	8	15N	58E	DW		GROUNDWATER	FERGUSON, CODY L
42M C 117575		DM	10.00 GPM	10/29/2001	SWSWSW	14	19N	54E	DW		GROUNDWATER	UNRUH, DOUGLAS D
42M C 117578		ST	10.00 GPM	11/01/2001	NWSENE	18	15N	55E	DW		GROUNDWATER	LEDOUX, DENNIS D
42M C 117582		ST	10.00 GPM	11/13/2001	NWSW	6	19N	53E	DW		GROUNDWATER	ZIMDARS, RAY A
42M C 30000105		ST	7.00 GPM	11/23/2001	NWNESW	35	18N	52E	DW		GROUNDWATER	OAKLAND, ROSS C
42M C 30000132		DM	9.00 GPM	12/24/2001	SWNW	21	22N	59E	RI		GROUNDWATER	STUCKERS, AMANDA STUCKERS, GEORGE A
42M C 30000136		ST	10.00 GPM	12/24/2001	SWNE	35	21N	59E	RI		GROUNDWATER	BUXBAUM, VICTOR INC
42M C 30000750		ST	5.00 GPM	12/04/2001	NENESE	2	13N	52E	PI		GROUNDWATER	USA (DEPT OF INTERIOR BUREAU OF LAND MGMT)
42M C 30000786		ST	5.00 GPM	01/24/2002	NENWSW	13	20N	56E	DW		GROUNDWATER	HEART PLUS LLC VAIRA, SUSIE TRUST
42M C 30001030		IN	20.00 GPM	02/19/2002	NENWNW	5	23N	58E	RI		GROUNDWATER	DYNNESON, JOHN K DYNNESON, NANCY K
42M C 30001122		DM	20.00 GPM	03/05/2002	NENE	27	16N	55E	DW		GROUNDWATER	GLENDIVE ALLIANCE CHURCH
42M R 30001427		IR	4.00 CFS	12/15/1978	NWNESW	8	16N	56E	DW		YELLOWSTONE RIVER	DAWSON COUNTY CONSERVATION DISTRICT MULLENDORE FARMS
42M C 30001511		DM	5.00 GPM	04/01/2002	SESENE	30	24N	60E	RI		GROUNDWATER	SELTING, JAMIE P
42M C 30001565		ST	12.00 GPM	01/25/2002	NWSESWNW	6	22N	59E	RI		GROUNDWATER	MORRIS, KATHLEEN M MORRIS, LARRY E
42M C 30001566		ST	20.00 GPM	03/15/2002	NESW	1	16N	55E	DW		GROUNDWATER	OAKLAND, ROSS C OAKLAND, TARA DAWN
42M C 30001603		ST	18.00 GPM	04/08/2002	SESW	3	23N	59E	RI		GROUNDWATER	DYNNESON RANCH INC
42M C 30001786		ST	2.00 GPM	04/22/2002	NWNWSE	3	14N	51E	DW		GROUNDWATER	TRANGMOE, THOMAS H
42M C 30002217		ST	35.00 GPM	05/28/2002	NWNW	5	13N	54E	DW		GROUNDWATER	HESS ARABIANS INC
42M C 30002359		ST	15.00 GPM	06/03/2002	NENWSE	17	16N	56E	DW		GROUNDWATER	MULLENDORE, DONALD D MULLENDORE, ROBERT G

DEPARTMENT OF NATURAL RESOURCES AND CONSERVATION

YELLOWSTONE RIVER, BELOW POWDER RIVER

BASIN 42M

INDEX OF CLAIMS BY WATER RIGHT ID NUMBER

TRIB Values: MP= Manmade Pit, NP=Natural Pit, SD=Secondary Diversion, SI=Subirrigation, SP=Spring, WS=Waste & Seepage, UT=Unnamed Tributary;

POD Indicator: &=Only First POD Listed

WATER RIGHT ID Values: (D, U, W, X) = Adjudication, (C, K, P, Q, R) = New Appropriations, (M) = Water Reservations

WATER RIGHT ID	LATE CLAIM	USE	FLOW RATE	ENFORCEABLE PRIORITY DATE	POINT OF DIVERSION					TRIB	SOURCE NAME	OWNER NAME
					QTR	SEC	SEC	TWP	RGE			
42M C 30002457		ST	10.00 GPM	06/17/2002	NWNESE	25	17N	52E	DW		GROUNDWATER	LEWIS INC
42M C 30002712		DM	10.00 GPM	07/01/2002	E2NE	30	24N	58E	RI		GROUNDWATER	ANDERSON, CURTIS L
42M C 30002713		DM	15.00 GPM	07/05/2002	SWSW	34	16N	55E	DW		GROUNDWATER	RAUCH, KARYL
42M C 30002808		DM	10.00 GPM	07/15/2002	SW	34	16N	55E	DW		GROUNDWATER	BROWN, CHANNING BROWN, KIMBERLY A
42M C 30002972		ST	20.00 GPM	07/26/2002	NESE	27	17N	57E	DW		GROUNDWATER	CULLINAN RANCH
42M C 30002973		DM	34.00 GPM	07/26/2002	NESW	8	16N	57E	DW		GROUNDWATER	CULLINAN RANCH
42M C 30002974		ST	20.00 GPM	07/30/2002	NW	21	14N	54E	DW		GROUNDWATER	YOUNG, DAVID T YOUNG, MARCELLA
42M C 30002975		ST	12.00 GPM	07/31/2002	NESE	18	11N	58E	WI		GROUNDWATER	BERGER, JEFFREY W BERGER, TAMI M
42M C 30002976		ST	12.00 GPM	07/31/2002	SWNW	26	11N	58E	WI		GROUNDWATER	BERGER, JEFFREY W BERGER, TAMI M
42M C 30003057		DM	15.00 GPM	08/05/2002	NESE	6	16N	55E	DW		GROUNDWATER	BEAR GULCH RANCH INC
42M C 30003080		ST	10.00 GPM	08/08/2002	NENW	21	17N	53E	DW		GROUNDWATER	DOWNNS, BRUCE A DOWNNS, JOANNE C
42M C 30003198		ST	6.00 GPM	11/23/2001	NENSW	31	19N	56E	DW		GROUNDWATER	COUNTRY CROSS RANCH LLC
42M C 30003584		DM		08/05/2002	NWNWNE	21	12N	51E	PI		GROUNDWATER	HAMMONS, TOMMY D
42M C 30003588		ST	12.00 GPM	08/08/2002	NWNE	7	12N	55E	PI		GROUNDWATER	HUDSON, DANI M HUDSON, TIMOTHY A
42M C 30003625		ST	7.00 GPM	09/10/2002	SESESE	7	17N	59E	WI		GROUNDWATER	DRY CREEK LAND CO
42M C 30004044		DM	15.00 GPM	10/16/2002	NESWSW	14	17N	55E	DW		GROUNDWATER	CROCKETT, DIANE L CROCKETT, JACK L
42M C 30004133		LG	10.00 GPM	12/03/2001	SESESW	5	21N	56E	RI		GROUNDWATER	THIESSEN INC
42M C 30004173		DM	10.00 GPM	10/23/2002	NESE	33	16N	55E	DW		GROUNDWATER	ZANDER, JERRY
42M C 30004367		ST	12.00 GPM	11/12/2002	SENWSW	34	15N	58E	DW		GROUNDWATER	BACON, CORINNE BACON, CURT H
42M C 30004481		ST	12.00 GPM	11/25/2002	NENENE	29	19N	58E	RI		GROUNDWATER	BADLAND PARTNERS LLLP
42M C 30004488		ST		11/12/2002	NWNW	19	12N	55E	PI		GROUNDWATER	MORAST, BRIAN MORAST, SHERYL

DEPARTMENT OF NATURAL RESOURCES AND CONSERVATION

YELLOWSTONE RIVER, BELOW POWDER RIVER

BASIN 42M

INDEX OF CLAIMS BY WATER RIGHT ID NUMBER

TRIB Values: MP= Manmade Pit, NP=Natural Pit, SD=Secondary Diversion, SI=Subirrigation, SP=Spring, WS=Waste & Seepage, UT=Unnamed Tributary;

POD Indicator: &=Only First POD Listed

WATER RIGHT ID Values: (D, U, W, X) = Adjudication, (C, K, P, Q, R) = New Appropriations, (M) = Water Reservations

WATER RIGHT ID	LATE CLAIM	USE	FLOW RATE	ENFORCEABLE PRIORITY DATE	POINT OF DIVERSION					TRIB	SOURCE NAME	OWNER NAME	
					QTR	SEC	TWP	RGE	CN				
42M C 30004510		ST	7.00 GPM	11/06/2002	SES	WNE	18	14N	48E	PI		GROUNDWATER	USA (DEPT OF INTERIOR BUREAU OF LAND MGMT)
42M C 30004764		MD	33.00 GPM	12/13/2002	SW	NE	34	13N	52E	PI		GROUNDWATER	BROWNING, KAREN A BROWNING, THOMAS S HESS, TRENT HESS, TROY D
42M C 30005112		DM	8.00 GPM	01/29/2003	NES	WN	1	13N	53E	DW		GROUNDWATER	WANG, DEAN WANG, KAREN R
42M C 30005125		ST	15.00 GPM	02/03/2003	NEN	WSE	5	22N	55E	RI	SP	GROUNDWATER	MULLIN, DAVID A MULLIN, MERLE A
42M C 30005126		ST	5.00 GPM	02/03/2003	SWN	WSW	5	22N	55E	RI	SP	GROUNDWATER	MULLIN, DAVID A MULLIN, MERLE A
42M C 30005326		DM	6.00 GPM	02/25/2003	NW		33	20N	58E	RI		GROUNDWATER	MESSER, JAMES MESSER, LESLIE
42M C 30005633		DM	20.00 GPM	03/20/2003	SE	NESE	9	24N	57E	RI		GROUNDWATER	MCPHERSON, ERIC J MCPHERSON, KERI L
42M C 30005634		IS	5.00 GPM	03/20/2003	SW	NW	4	15N	55E	DW		GROUNDWATER	BREAK FORTH BIBLE CHURCH
42M C 30005918		DM	4.00 GPM	04/28/2003	NW	NESW	12	17N	56E	DW		GROUNDWATER	KNUDSON, ERIC R.
42M R 30006008		IR	1.60 CFS	12/15/1978	NW	SESW	7	17N	56E	DW		YELLOWSTONE RIVER	DAWSON COUNTY CONSERVATION DISTRICT SCARNECCHIA, DENNIS L
42M C 30006043		DM	15.00 GPM	05/06/2003	NE	SE	22	16N	55E	DW		GROUNDWATER	CASEY, THOMAS A
42M C 30006061		LG	5.00 GPM	05/12/2003	SW	SE	1	16N	55E	DW		GROUNDWATER	ULRICH, KATHRYN V ULRICH, MARTIN M
42M P 30006470		LG	30.00 GPM	06/13/2003	SE	NENW	24	16N	55E	DW		YELLOWSTONE RIVER	THIELMAN, JAMES D REVOCABLE TRUST WAGNER, CRAIG A
42M C 30007298		DM		08/20/2003	NENE		19	17N	56E	DW		GROUNDWATER	JENKINS, STEVEN J JENKINS, WANDA
42M C 30007475		ST		05/09/2003	NW	SWSW	25	14N	51E	PI		GROUNDWATER	EAYRS RANCH LLC MADDEN, PAULA PISK, KAY M RATZ, KRISTIE

DEPARTMENT OF NATURAL RESOURCES AND CONSERVATION

YELLOWSTONE RIVER, BELOW POWDER RIVER

BASIN 42M

INDEX OF CLAIMS BY WATER RIGHT ID NUMBER

TRIB Values: MP= Manmade Pit, NP=Natural Pit, SD=Secondary Diversion, SI=Subirrigation, SP=Spring, WS=Waste & Seepage, UT=Unnamed Tributary;

POD Indicator: &=Only First POD Listed

WATER RIGHT ID Values: (D, U, W, X) = Adjudication, (C, K, P, Q, R) = New Appropriations, (M) = Water Reservations

WATER RIGHT ID	LATE CLAIM	USE	FLOW RATE	ENFORCEABLE PRIORITY DATE	POINT OF DIVERSION					TRIB	SOURCE NAME	OWNER NAME
					QTR	SEC	SEC	TWP	RGE			
42M C 30007630		DM		09/04/2003	NW	15	22N	59E	RI		GROUNDWATER	OBERGFELL, CHELSEA OBERGFELL, LANE
42M C 30007768		ST		07/31/2003	NENWNE	4	11N	56E	PI		GROUNDWATER	USA (DEPT OF INTERIOR BUREAU OF LAND MGMT)
42M C 30007769		ST		07/31/2003	NWNWNW	14	11N	54E	PI		GROUNDWATER	USA (DEPT OF INTERIOR BUREAU OF LAND MGMT)
42M C 30007785		ST		09/10/2003	SWSESE	29	14N	51E	PI		GROUNDWATER	USA (DEPT OF INTERIOR BUREAU OF LAND MGMT)
42M C 30007889		DM		09/15/2003	NENWNW	18	22N	59E	RI		GROUNDWATER	4JK LLC
42M C 30008077		ST		10/02/2003	NWSWSW	34	12N	51E	PI	SP	GROUNDWATER	USA (DEPT OF INTERIOR BUREAU OF LAND MGMT)
42M C 30008227		DM		10/10/2003	SWSENW	16	12N	51E	PI		GROUNDWATER	BENNETT, ROBERT L BENNETT, SANDRA J
42M C 30008312		DM		10/20/2003	NW	19	16N	56E	DW		GROUNDWATER	THIELMAN, JAMES D REVOCABLE TRUST
42M C 30008320		DM		10/17/2003	SESW	33	16N	55E	DW		GROUNDWATER	BORDER STEEL & RECYCLING INC
42M C 30008404		IS		10/20/2003	SWNW	33	20N	58E	RI		GROUNDWATER	RICHLAND COUNTY SCHOOL DIST #2
42M C 30008457		ST		10/27/2003	SWNWSE	28	17N	59E	WI		GROUNDWATER	HOUCK RANCH LLC
42M C 30008458		ST		10/27/2003	SESESW	27	17N	59E	WI		GROUNDWATER	HOUCK RANCH LLC
42M C 30008518		IN		11/03/2003	NESWNW	27	24N	58E	RI		GROUNDWATER	FRANZ CONSTRUCTION INC
42M C 30008519		IN		11/03/2003	NESWNW	27	24N	58E	RI		GROUNDWATER	FRANZ CONSTRUCTION INC
42M C 30008520		DM		10/30/2003	SWNW	18	14N	54E	DW		GROUNDWATER	LASSLE SIMMENTALS INC.
42M C 30008521		ST		10/31/2003	NWNE	16	20N	58E	RI		GROUNDWATER	CONRADSEN BROTHERS INC
42M C 30008523		ST		10/31/2003	SWSESE	11	21N	56E	RI		GROUNDWATER	THORNTON, PENNIE K THORNTON, WILLIAM D
42M C 30008600		ST		11/07/2003	SWSWNW	24	17N	59E	WI		GROUNDWATER	OPEN A PARTNERS LLP
42M C 30008707		DM		11/18/2003	NENESW	32	21N	58E	RI		GROUNDWATER	ESCHENBACHER, WAYNE
42M C 30008736		ST		11/19/2003	SESWSE	17	23N	55E	RI		GROUNDWATER	HILL, AUDREY A
42M C 30008804		ST		12/03/2003	SESENW	33	15N	47E	PI		GROUNDWATER	USA (DEPT OF INTERIOR BUREAU OF LAND MGMT)
42M C 30008806		ST		12/03/2003	SWSWNW	8	11N	55E	PI		GROUNDWATER	USA (DEPT OF INTERIOR BUREAU OF LAND MGMT)
42M C 30008934		ST		12/09/2003	SESE	17	13N	55E	DW		GROUNDWATER	BUXBAUM, ADAM & SON INC
42M C 30009045		LG		11/05/2003	SENWSW	16	12N	51E	PI		GROUNDWATER	RAKES, CLINTON
42M C 30009098		ST		12/22/2003	NENE	1	11N	51E	PI		GROUNDWATER	FUHRMAN, JOEL FUHRMAN, LAURA R

DEPARTMENT OF NATURAL RESOURCES AND CONSERVATION

YELLOWSTONE RIVER, BELOW POWDER RIVER

BASIN 42M

INDEX OF CLAIMS BY WATER RIGHT ID NUMBER

TRIB Values: MP= Manmade Pit, NP=Natural Pit, SD=Secondary Diversion, SI=Subirrigation, SP=Spring, WS=Waste & Seepage, UT=Unnamed Tributary;

POD Indicator: &=Only First POD Listed

WATER RIGHT ID Values: (D, U, W, X) = Adjudication, (C, K, P, Q, R) = New Appropriations, (M) = Water Reservations

WATER RIGHT ID	LATE CLAIM	USE	FLOW RATE	ENFORCEABLE PRIORITY DATE	POINT OF DIVERSION					TRIB	SOURCE NAME	OWNER NAME
					QTR	SEC	SEC	TWP	RGE			
42M C 30009171		DM		01/02/2004	NESWNW	19	22N	59E	RI		GROUNDWATER	TROE, CHARLES H TROE, LISA L
42M C 30009172		ST		01/02/2004	NESWNW	19	22N	59E	RI		GROUNDWATER	TROE, CHARLES H TROE, LISA L
42M C 30009173		DM		01/02/2004	NESWNW	19	22N	59E	RI		GROUNDWATER	TROE, CHARLES H TROE, LISA L
42M C 30009190		DM		01/02/2004	NESWNW	19	22N	59E	RI		GROUNDWATER	TROE, CHARLES H TROE, LISA L
42M C 30009191		LG		01/02/2004	NESWNW	19	22N	59E	RI		GROUNDWATER	TROE, CHARLES H TROE, LISA L
42M C 30009300		ST		01/09/2004	NENESW	11	22N	55E	RI		GROUNDWATER	BACKES, KENNETH MICHAEL
42M C 30009326		DM		01/09/2004	SWSE	5	15N	55E	DW		GROUNDWATER	HYSTAD, DARRELL G HYSTAD, DEBRA J
42M C 30009368		DM		01/21/2004	SESE	5	15N	55E	DW		GROUNDWATER	KUEHN, TY L
42M C 30009398		ST		01/23/2004	SESESE	33	16N	57E	DW		GROUNDWATER	CASEY, JUDITH F
42M C 30009491		ST		01/26/2004	SWSESW	15	21N	55E	DW		GROUNDWATER	DIEDE, EMIL INC
42M C 30009713		ST		02/17/2004	NENWNW	16	23N	56E	RI		GROUNDWATER	TORGERSON, ARDYS G TORGERSON, CHRISTOPHER J TORGERSON, LARRY D
42M C 30009839		ST		03/04/2004	NWNEWSE	34	19N	57E	RI		GROUNDWATER	BASTA, COLIN J
42M C 30009999		DM		03/15/2004	NENE	1	14N	51E	DW		GROUNDWATER	LER, LEWIS I LER, PATRICIA A
42M C 30010132		DM		04/01/2004	SESE	6	14N	59E	WI		GROUNDWATER	BACON, KELLI BACON, TEL C
42M P 30010138		IR	459.00 GPM	03/01/1974	SWNWNE	27	14N	54E	DW		YELLOWSTONE RIVER	HOLDEN, ARCHIE R HOLDEN, JANET E
42M P 30010143		IR	88.00 GPM	03/11/1977	SWSWNW	27	14N	54E	DW		YELLOWSTONE RIVER	HOLDEN, ARCHIE R HOLDEN, JANET E
42M C 30010193		DM		03/24/2004	NENESESW	21	21N	58E	RI		GROUNDWATER	VAIRA, PATRICK N
42M P 30010295		IR	2,650.00 GPM	02/24/1976	NWSENW	5	16N	56E	DW		YELLOWSTONE RIVER	KOLBERG LIVESTOCK & GRAIN CO INC

DEPARTMENT OF NATURAL RESOURCES AND CONSERVATION

YELLOWSTONE RIVER, BELOW POWDER RIVER

BASIN 42M

INDEX OF CLAIMS BY WATER RIGHT ID NUMBER

TRIB Values: MP= Manmade Pit, NP=Natural Pit, SD=Secondary Diversion, SI=Subirrigation, SP=Spring, WS=Waste & Seepage, UT=Unnamed Tributary;

POD Indicator: &=Only First POD Listed

WATER RIGHT ID Values: (D, U, W, X) = Adjudication, (C, K, P, Q, R) = New Appropriations, (M) = Water Reservations

WATER RIGHT ID	LATE CLAIM	USE	FLOW RATE	ENFORCEABLE PRIORITY DATE	POINT OF DIVERSION					TRIB	SOURCE NAME	OWNER NAME
					QTR	SEC	TWP	RGE	CN			
42M C 30010493		DM		05/03/2004	NESWSW	16	12N	51E	PI		GROUNDWATER	SEE, DANIEL
42M C 30010531		LG		05/04/2004	NESENW	15	23N	56E	RI		GROUNDWATER	MONDALIN INC
42M C 30010620		LG		05/13/2004	NESWSW	16	12N	51E	PI		GROUNDWATER	COOPER, GERALDENE COOPER, MARLIN M
42M R 30011028		IR	3.00 CFS	12/15/1978	NWNESE	35	17N	55E	DW		YELLOWSTONE RIVER	DAWSON COUNTY CONSERVATION DISTRICT DIAMOND V CORP
42M P 30011048		IN	125.00 GPM	06/17/2004	NWNWSW	2	23N	58E	RI		GROUNDWATER	RICHLAND WATER INC
42M C 30011240		DM		06/30/2004	NENWNE	22	23N	59E	RI		GROUNDWATER	BROWN, RON MCDERMOTT, JACQUELINE E
42M C 30011257		ST		06/15/2004	NESE	28	21N	56E	RI		GROUNDWATER	STRUCKMAN CORP
42M C 30011465		LG		07/15/2004	NENWNE	22	23N	59E	RI		GROUNDWATER	JJS LAND LLC
42M C 30011518		ST		07/22/2004	NWSWSW	7	22N	58E	RI		GROUNDWATER	ANVIK, MICHAEL T
42M C 30011684		ST		07/30/2004	SESWSW	11	16N	52E	DW		GROUNDWATER	DOWNS INC
42M C 30011741		ST		08/04/2004	NESENW	16	22N	59E	RI		GROUNDWATER	BELL, RYAN & NICOLE FAMILY TRUST
42M C 30011743		ST		08/02/2004	SWSESE	13	23N	54E	RI		GROUNDWATER	MULLIN, JIMMY L
42M C 30011796		ST	10.00 GPM	08/06/2004	NENW	21	15N	58E	DW		GROUNDWATER	KARTEVOLD, BRENDA KARTEVOLD, GARY O
42M C 30011914		DM		08/18/2004	SESESE	23	15N	54E	DW		GROUNDWATER	DIEGEL, CONNIE R DIEGEL, TERRY A
42M C 30011994		ST		08/24/2004	NENENE	25	10N	58E	FA		GROUNDWATER	POPPE CATTLE COMPANY LLC
42M C 30012106		LG		09/07/2004	SESW	13	17N	55E	DW		GROUNDWATER	KLEIN FAMILY TRUST
42M C 30012178		ST		09/09/2004	SWNWNE	10	12N	55E	PI		GROUNDWATER	USA (DEPT OF INTERIOR BUREAU OF LAND MGMT)
42M C 30012181		ST		09/09/2004	NWSENW	3	15N	48E	PI		GROUNDWATER	USA (DEPT OF INTERIOR BUREAU OF LAND MGMT)
42M C 30012182		ST		09/09/2004	SWSWSW	6	11N	57E	WI		GROUNDWATER	USA (DEPT OF INTERIOR BUREAU OF LAND MGMT)
42M C 30012220		ST		09/08/2004	SWSE	34	18N	54E	DW		GROUNDWATER	E 4 RANCH INC
42M C 30012226		ST		09/10/2004	NENW	28	15N	54E	DW		GROUNDWATER	KINSEY, SHARI
42M C 30012314		ST		09/20/2004	NENE	24	13N	57E	WI		GROUNDWATER	DALE, KARINA DALE, KELLY
42M C 30012328		DM	15.00 GPM	09/20/2004	NW	33	20N	58E	RI		GROUNDWATER	BURNS CREEK INN LLC
42M C 30012334		LG		09/21/2004	SESE	31	23N	59E	RI		GROUNDWATER	PANASUK, BRIEN

DEPARTMENT OF NATURAL RESOURCES AND CONSERVATION

YELLOWSTONE RIVER, BELOW POWDER RIVER

BASIN 42M

INDEX OF CLAIMS BY WATER RIGHT ID NUMBER

TRIB Values: MP= Manmade Pit, NP=Natural Pit, SD=Secondary Diversion, SI=Subirrigation, SP=Spring, WS=Waste & Seepage, UT=Unnamed Tributary;

POD Indicator: &=Only First POD Listed

WATER RIGHT ID Values: (D, U, W, X) = Adjudication, (C, K, P, Q, R) = New Appropriations, (M) = Water Reservations

WATER RIGHT ID	LATE CLAIM	USE	FLOW RATE	ENFORCEABLE PRIORITY DATE	POINT OF DIVERSION					TRIB	SOURCE NAME	OWNER NAME
					QTR	SEC	TWP	RGE	CN			
42M C 30012496		IN		09/30/2004	SWSESW	25	22N	58E	RI		GROUNDWATER	CORCORAN PROPERTIES LLP
42M C 30012560		ST		10/08/2004	NENENE	24	15N	49E	PI		GROUNDWATER	POPPER, ANN R POPPER, MICHAEL K
42M C 30012605		ST		10/12/2004	SESESE	33	19N	51E	DW		GROUNDWATER	STORTZ RANCH INC
42M C 30012721		DM		10/21/2004	SWNWNESE	34	19N	57E	RI		GROUNDWATER	SMITH, JOANNE C
42M C 30012771		ST		10/26/2004	NWNENE	24	15N	48E	PI		GROUNDWATER	USA (DEPT OF INTERIOR BUREAU OF LAND MGMT)
42M C 30012793		ST		10/25/2004	NESW	4	17N	51E	DW		GROUNDWATER	WOLFF & SONS INC
42M C 30013015		ST		10/29/2004	NESW	25	18N	54E	DW		GROUNDWATER	E 4 RANCH INC
42M C 30013017		ST		11/12/2004	S2SESW	10	19N	56E	DW		GROUNDWATER	STURGIS, CAROLYN G
42M C 30013019		DM		11/05/2004	NWSWSW	25	22N	58E	RI		GROUNDWATER	HAVERKAMP, DAVE HAVERKAMP, MAXINE
42M C 30013316		DM		11/23/2004	NESW	27	16N	55E	DW		GROUNDWATER	CRISAFULLI, RICHARD L
42M C 30013317		DM		11/26/2004	NWNWNE	17	15N	55E	DW		GROUNDWATER	EDWARDS, BRIAN WHITE-EDWARDS, KATELYN S
42M C 30013318		DM	20.00 GPM	11/23/2004	NESWSWNW	18	19N	54E	DW		GROUNDWATER	CHARLES SENNER INC MULLET, BRENT MULLET, NATALIE SENNER, CHARLES INC
42M C 30013349		ST		12/09/2004	SENWSW	27	24N	59E	RI	SP	GROUNDWATER	ULLMAN HOLDINGS LLC
42M C 30013636		DM		12/30/2004	N2SW	27	16N	55E	DW		GROUNDWATER	NICHOLS, LINDA R NICHOLS, MICHAEL A
42M C 30013683		ST		01/03/2005	NWNW	10	22N	58E	RI		GROUNDWATER	GARCIA, AMANDA GARCIA, JOHN
42M C 30014017		DM		02/03/2005	SENESE	29	23N	59E	RI		GROUNDWATER	DIGE, JANICE DIGE, RUSSELL
42M P 30014093		IN	112.00 GPM	06/24/2005	NWSWSE	15	23N	58E	RI		GROUNDWATER	GARTNER, BRYAN P
42M C 30014275		DM		02/28/2005	NESWSW	33	23N	56E	RI		GROUNDWATER	VERSCHOOT, NANCY
42M C 30014352		ST		03/07/2005	NENWNW	8	16N	52E	DW		GROUNDWATER	DOWNS, ANDREW D
42M C 30014561		ST		03/24/2005	NWNE	32	12N	54E	PI		GROUNDWATER	SACKMAN FAMILY TRUST
42M C 30014605		DM		03/21/2005	SWSESESW	6	19N	58E	RI		GROUNDWATER	OLIVER, JAMES

DEPARTMENT OF NATURAL RESOURCES AND CONSERVATION

YELLOWSTONE RIVER, BELOW POWDER RIVER

BASIN 42M

INDEX OF CLAIMS BY WATER RIGHT ID NUMBER

TRIB Values: MP= Manmade Pit, NP=Natural Pit, SD=Secondary Diversion, SI=Subirrigation, SP=Spring, WS=Waste & Seepage, UT=Unnamed Tributary;

POD Indicator: &=Only First POD Listed

WATER RIGHT ID Values: (D, U, W, X) = Adjudication, (C, K, P, Q, R) = New Appropriations, (M) = Water Reservations

WATER RIGHT ID	LATE CLAIM	USE	FLOW RATE	ENFORCEABLE PRIORITY DATE	POINT OF DIVERSION					TRIB	SOURCE NAME	OWNER NAME
					QTR	SEC	TWP	RGE	CN			
42M C 30014725		DM		04/05/2005	SW	8	24N	60E	RI		GROUNDWATER	HOT WHEELS SERVICES INC
42M C 30014957		DM		04/27/2005	SWNW	34	16N	55E	DW		GROUNDWATER	MULLET, CYNTHIA R
42M C 30014985		DM		04/27/2005	SWSW	7	10N	58E	FA		GROUNDWATER	HADLEY, JARRETT R HADLEY, ROBYN
42M C 30015060		ST		05/02/2005	NWSWSENE	3	21N	59E	RI		GROUNDWATER	BEELER, PATRICIA A
42M C 30015418		DM	35.00 GPM	06/03/2005	SENESE	21	23N	59E	RI		GROUNDWATER	HOLZWORTH, MARLO M
42M C 30015419		LG		06/03/2005	NWNWNWSW	33	23N	59E	RI		GROUNDWATER	CLIFTON, GAVIN W
42M C 30015691		ST		06/24/2005	SENWNE	16	17N	54E	DW	SP	GROUNDWATER	MONTANA STATE BOARD OF LAND COMMISSIONERS
42M C 30015984		DM		07/18/2005	NENWSW	27	16N	55E	DW		GROUNDWATER	FRANK, JASON A
42M C 30016049		ST		07/05/2005	NESWNW	29	14N	52E	DW	SP	GROUNDWATER	FOY, DENNIS H
42M C 30016329		MD		08/25/2005	N2N2NW	4	22N	59E	RI		GROUNDWATER	DAMM, NATHAN DAMM, SAMANTHA
42M C 30016380		DM		08/30/2005	SWNW	32	16N	55E	DW		GROUNDWATER	CARPENTER, BETTY J
42M C 30016639		LG		09/16/2005	NESE	30	23N	59E	RI		GROUNDWATER	FINNICUM, JOSEPHINE K
42M C 30016652		DM		09/16/2005	NESE	30	23N	59E	RI		GROUNDWATER	FINNICUM, JOSEPHINE K
42M C 30016735		DM		09/19/2005	NW	7	14N	55E	DW		GROUNDWATER	LANGAN, HAYLEE E LANGAN, TRAVIS J
42M C 30016788		DM		09/30/2005	SWNW	4	15N	55E	DW		GROUNDWATER	KELLY, GARY W KELLY, JENNIFER M
42M C 30016789		DM		09/30/2005	SWNW	4	15N	55E	DW		GROUNDWATER	KELLY, GARY W KELLY, JENNIFER M
42M C 30016838		IR		10/03/2005	NWSESW	33	24N	59E	RI		GROUNDWATER	DAHLE, MELODY K DAHLE, WILLIAM J
42M C 30017003		ST		10/17/2005	SESWNE	12	13N	52E	PI		GROUNDWATER	USA (DEPT OF INTERIOR BUREAU OF LAND MGMT)
42M C 30017004		ST		10/17/2005	SESENW	18	15N	48E	PI		GROUNDWATER	USA (DEPT OF INTERIOR BUREAU OF LAND MGMT)
42M C 30017213		DM		10/31/2005	N2NW	29	23N	59E	RI		GROUNDWATER	ZEILER, GABRIEL F
42M C 30017217		ST		10/17/2005	SWSESW	14	21N	54E	DW		GROUNDWATER	KLEMPER, HOMESTEAD LLC
42M C 30017221		LG		10/11/2005	SWNWNW	28	23N	59E	RI		GROUNDWATER	REIDLE, DAVID L REIDLE, REBBECA L
42M C 30017284		ST		11/08/2005	SWSENE	13	23N	55E	RI		GROUNDWATER	LINNEA B FARMS LLC

DEPARTMENT OF NATURAL RESOURCES AND CONSERVATION

YELLOWSTONE RIVER, BELOW POWDER RIVER

BASIN 42M

INDEX OF CLAIMS BY WATER RIGHT ID NUMBER

TRIB Values: MP= Manmade Pit, NP=Natural Pit, SD=Secondary Diversion, SI=Subirrigation, SP=Spring, WS=Waste & Seepage, UT=Unnamed Tributary;

POD Indicator: &=Only First POD Listed

WATER RIGHT ID Values: (D, U, W, X) = Adjudication, (C, K, P, Q, R) = New Appropriations, (M) = Water Reservations

WATER RIGHT ID	LATE CLAIM	USE	FLOW RATE	ENFORCEABLE PRIORITY DATE	POINT OF DIVERSION					TRIB	SOURCE NAME	OWNER NAME
					QTR	SEC	SEC	TWP	RGE			
42M M 30017772		FS	25,140.00 CFS	12/15/1978	NWSESW	9	22N	59E	RI		YELLOWSTONE RIVER	MONTANA, STATE OF DEPT OF ENVIRONMENTAL QUALITY MONTANA, STATE OF DEPT OF FISH WILDLIFE & PARKS
42M C 30017800		DM		11/17/2005	SENE	18	15N	55E	DW		GROUNDWATER	HEILMAN, APRIL
42M C 30017801		ST		11/17/2005	SWNE	18	15N	55E	DW		GROUNDWATER	HEILMAN, APRIL
42M C 30017806		DM		11/28/2005	NENWNE	18	24N	60E	RI	SP	GROUNDWATER	GARDNER, JERRY J GARDNER, SHARON
42M C 30018077		ST		12/02/2005	SWNE	29	11N	58E	FA		GROUNDWATER	TUNBY, MAURICE O FAMILY TRUST
42M C 30018126		ST		11/30/2005	NWSWSW	1	15N	58E	DW		GROUNDWATER	CALE, CURTIS J
42M C 30018128		ST		12/05/2005	SENE	23	17N	55E	DW		GROUNDWATER	DEMPEWOLF, AUTUMN DEMPEWOLF, ZANE
42M C 30018131		ST		12/02/2005	NWSWSW	20	18N	52E	DW		GROUNDWATER	DOWNS INC
42M C 30018145		DM		12/01/2005	SWSW	10	22N	58E	RI		GROUNDWATER	PRUITT, ANGELA PRUITT, SIMON
42M C 30018176		DM		12/07/2005	SENE	12	17N	55E	DW		GROUNDWATER	PHILLIPS, RORY
42M C 30018278		DM		12/09/2005	SWSE	5	15N	55E	DW		GROUNDWATER	MINTZ NANCY K TRUST
42M C 30018297		ST		12/13/2005	NWNESW	8	18N	52E	DW	SP	GROUNDWATER	KREIMAN, ANGELA R KREIMAN, GARY L
42M C 30018465		ST		12/22/2005	SESWSE	20	16N	55E	DW		GROUNDWATER	RIPLEY, CONNIE L RIPLEY, TY A
42M C 30018466		ST		12/22/2005	SESWSE	20	16N	55E	DW		GROUNDWATER	RIPLEY, CONNIE L RIPLEY, TY A
42M C 30018468		ST		12/21/2005	NWNWSW	25	17N	50E	DW		GROUNDWATER	EDWARDS, LYLE INC
42M C 30018496		DM		12/21/2005	NENESE	32	20N	58E	RI		GROUNDWATER	SUNWALL, BYRON SUNWALL, HOLLY
42M C 30018497		DM		12/21/2005	E2	32	20N	58E	RI		GROUNDWATER	SUNWALL, BYRON SUNWALL, HOLLY
42M C 30018498		DM		12/16/2005	SWSE	33	16N	55E	DW		GROUNDWATER	WIRTZ, KIMBERLY J WIRTZ, MICHAEL F

DEPARTMENT OF NATURAL RESOURCES AND CONSERVATION

YELLOWSTONE RIVER, BELOW POWDER RIVER

BASIN 42M

INDEX OF CLAIMS BY WATER RIGHT ID NUMBER

TRIB Values: MP= Manmade Pit, NP=Natural Pit, SD=Secondary Diversion, SI=Subirrigation, SP=Spring, WS=Waste & Seepage, UT=Unnamed Tributary;

POD Indicator: &=Only First POD Listed

WATER RIGHT ID Values: (D, U, W, X) = Adjudication, (C, K, P, Q, R) = New Appropriations, (M) = Water Reservations

WATER RIGHT ID	LATE CLAIM	USE	FLOW RATE	ENFORCEABLE PRIORITY DATE	POINT OF DIVERSION					TRIB	SOURCE NAME	OWNER NAME
					QTR	SEC	SEC	TWP	RGE			
42M C 30018651		ST		01/03/2006	NENWSW	23	14N	51E	PI		GROUNDWATER	MADDEN, PAULA PISK, KAY M RATZ, KRISTIE
42M C 30019036		ST		01/27/2006	SESW	12	10N	58E	FA		GROUNDWATER	MOLINE, CAROLA R MOLINE, WAYNE C MOLINE, WILLIAM A VARNER FAMILY TRUST 06-23-2020
42M C 30019057		ST		01/31/2006	NWSWSW	20	14N	47E	PI		GROUNDWATER	REUKAUF, ROBERT B
42M C 30019184		ST		02/08/2006	NWSWSW	29	16N	50E	PI		GROUNDWATER	US BAR RANCH INC
42M C 30019223		DM		02/13/2006	SWSESE	22	12N	51E	PI		GROUNDWATER	KREBSBACH, KATHLEEN A KREBSBACH, TIMOTHY J
42M C 30019227		DM		02/13/2006	SWSESE	22	12N	51E	PI		GROUNDWATER	KREBSBACH, KATHLEEN A KREBSBACH, TIMOTHY J
42M C 30020775		ST		01/17/2006	NWSWNW	6	23N	55E	RI		GROUNDWATER	MULLIN, DORIS MULLIN, JIMMY L
42M C 30020793		ST		01/12/2006	SWNESW	24	16N	57E	DW		GROUNDWATER	HILLIARD FAMILY LAND TRUST
42M C 30020795		ST		01/12/2006	SWSE	14	16N	57E	DW		GROUNDWATER	HILLIARD FAMILY LAND TRUST
42M C 30020879		DM		01/19/2006	SWNESE	30	15N	59E	WI		GROUNDWATER	DEVINE, SANDRA A
42M C 30020922		DM	20.00 GPM	01/03/2006	SESENE	3	15N	55E	DW		GROUNDWATER	SPORTSMAN, ROGER
42M C 30020949		DM		01/06/2006	NE	4	15N	55E	DW		GROUNDWATER	DUFNER, MARILYN M DUFNER, MARVIN M
42M C 30020954		DM		12/28/2005	SESE	5	15N	55E	DW		GROUNDWATER	WARNER, LANA R
42M C 30021096		DM		04/07/2006	NENENE	34	22N	59E	RI		GROUNDWATER	ALVSTAD, KELLY M ALVSTAD, LEE
42M C 30021321		DM		01/06/2006	SWNW	34	16N	55E	DW		GROUNDWATER	DAMM, MERLIN H DAMM, STEVEN M
42M C 30021326		LG	35.00 GPM	01/11/2006	SENE	29	23N	59E	RI		GROUNDWATER	DORWART, JESSICA L SCROGGIE, ROBERT J
42M C 30021330		ST	6.00 GPM	01/20/2006	NWNESE	6	15N	52E	DW		GROUNDWATER	FRANKLIN, DONALD S
42M C 30021331		LG	10.00 GPM	01/20/2006	SESE	10	18N	55E	DW		GROUNDWATER	WAITE, WR AND KATHI L FAMILY TRUST

DEPARTMENT OF NATURAL RESOURCES AND CONSERVATION

YELLOWSTONE RIVER, BELOW POWDER RIVER

BASIN 42M

INDEX OF CLAIMS BY WATER RIGHT ID NUMBER

TRIB Values: MP= Manmade Pit, NP=Natural Pit, SD=Secondary Diversion, SI=Subirrigation, SP=Spring, WS=Waste & Seepage, UT=Unnamed Tributary;

POD Indicator: &=Only First POD Listed

WATER RIGHT ID Values: (D, U, W, X) = Adjudication, (C, K, P, Q, R) = New Appropriations, (M) = Water Reservations

WATER RIGHT ID	LATE CLAIM	USE	FLOW RATE	ENFORCEABLE PRIORITY DATE	POINT OF DIVERSION					TRIB	SOURCE NAME	OWNER NAME
					QTR	SEC	SEC	TWP	RGE			
42M C 30021383		DM		01/17/2006	SWNW	4	15N	55E	DW		GROUNDWATER	LEE, ELAINE E
42M C 30021390		DM		01/17/2006	SWNW	4	15N	55E	DW		GROUNDWATER	LEE, ELAINE E
42M C 30021428		DM		01/11/2006	SWSWSE	33	16N	55E	DW		GROUNDWATER	KUTZLER, RONALD
42M C 30021475		DM		01/11/2006	N2SE	11	16N	55E	DW		GROUNDWATER	WADE, TERESA L WADE, WILLIAM J
42M C 30021590		DM		02/06/2006	NENWSW	27	16N	55E	DW		GROUNDWATER	ANDERSON, DIANE M KIRKPATRICK, DAVID D KIRKPATRICK, DOUGLAS R MOORE, TERRI L
42M C 30021594		DM		02/09/2006	NWSWSE	15	21N	58E	RI		GROUNDWATER	ROST, SHAWN S ROST, TANYA J
42M C 30021595		ST		02/09/2006	NWSWSE	15	21N	58E	RI		GROUNDWATER	ROST, SHAWN S ROST, TANYA J
42M C 30021597		DM		02/08/2006	SWNW	4	15N	55E	DW		GROUNDWATER	HAGEN, JOANN HAGEN, WESLEY
42M C 30021598		DM		02/08/2006	SWNE	15	23N	59E	RI		GROUNDWATER	GIDEON, BRANDI L GIDEON, JEFFREY P
42M C 30021599		DM		02/14/2006	NW	17	24N	60E	RI		GROUNDWATER	SANNON, HOLLI A SANNON, MICHAEL R
42M C 30021602		DM		02/14/2006	NENE	17	23N	59E	RI		GROUNDWATER	SANDERS, GLORIA SANDERS, JAMES
42M C 30021603		DM	9.00 GPM	02/15/2006	NWNE	5	15N	55E	DW		GROUNDWATER	SCHULTE, DELBERT J
42M C 30021607		DM		02/15/2006	SWSE	28	16N	55E	DW		GROUNDWATER	CHAMBERLAIN, JAMIE
42M C 30021609		ST		01/26/2006	SWNW	17	20N	55E	DW		DEVELOPED SPRING	KLEMPPEL, FRANK H INC
42M C 30021610		ST		01/26/2006	NESWNW	9	20N	55E	DW		DEVELOPED SPRING	KLEMPPEL, FRANK H INC
42M C 30021611		ST		01/26/2006	NENESE	17	20N	55E	DW	SP	GROUNDWATER	KLEMPPEL, FRANK H INC
42M C 30021613		ST		01/26/2006	NESESE	16	20N	55E	DW	SP	GROUNDWATER	KLEMPPEL, FRANK H INC
42M C 30021617		ST		02/02/2006	SESENW	13	18N	53E	DW		DEVELOPED SPRING	KOLBERG LIVESTOCK & GRAIN CO INC
42M C 30021618		ST		01/26/2006	NENENW	3	20N	55E	DW		DEVELOPED SPRING	KLEMPPEL, FRANK H INC
42M C 30021619		ST		01/26/2006	NWSESW	3	20N	55E	DW		DEVELOPED SPRING	KLEMPPEL, FRANK H INC

DEPARTMENT OF NATURAL RESOURCES AND CONSERVATION

YELLOWSTONE RIVER, BELOW POWDER RIVER

BASIN 42M

INDEX OF CLAIMS BY WATER RIGHT ID NUMBER

TRIB Values: MP= Manmade Pit, NP=Natural Pit, SD=Secondary Diversion, SI=Subirrigation, SP=Spring, WS=Waste & Seepage, UT=Unnamed Tributary;

POD Indicator: &=Only First POD Listed

WATER RIGHT ID Values: (D, U, W, X) = Adjudication, (C, K, P, Q, R) = New Appropriations, (M) = Water Reservations

WATER RIGHT ID	LATE CLAIM	USE	FLOW RATE	ENFORCEABLE PRIORITY DATE	POINT OF DIVERSION					TRIB	SOURCE NAME	OWNER NAME
					QTR	SEC	TWP	RGE	CN			
42M C 30021620		ST		01/26/2006	N2NWNW	11	20N	55E	DW		DEVELOPED SPRING	KLEMPPEL, FRANK H INC
42M C 30021621		ST		01/26/2006	NENESE	4	20N	55E	DW		DEVELOPED SPRING	KLEMPPEL, FRANK H INC
42M C 30021626		ST		01/30/2006	NENENWNE	25	19N	59E	RI		GROUNDWATER	MCMILLEN, KYLE D
42M C 30021634		DM		02/02/2006	SE	5	15N	55E	DW		GROUNDWATER	WELLS, ROBERT ALLEN
42M C 30021640		ST		01/24/2006	SWSWSW	29	17N	53E	DW		GROUNDWATER	DOWNNS, BRUCE A DOWNNS, JOANNE C
42M C 30021642		ST		01/24/2006	SWSWNE	21	17N	58E	WI		GROUNDWATER	KNUTHS CATTLE CO
42M C 30021645		ST		01/24/2006	SESESW	20	17N	58E	DW		GROUNDWATER	KNUTHS CATTLE CO
42M C 30021649		DM		02/24/2006	SE	30	23N	59E	RI		GROUNDWATER	BEYERLE, KRISTINE BEYERLE, LYNN
42M C 30021650		LG		02/23/2006	SWNE	23	14N	54E	DW		GROUNDWATER	JESSEN, BARBARA L JESSEN, JAMES I
42M C 30021654		DM		01/24/2006	SESWNW	32	16N	55E	DW		GROUNDWATER	KNUTHS, DONNA KNUTHS, TROY
42M C 30021656		ST		01/24/2006	SWSE	15	16N	54E	DW		GROUNDWATER	BEAR GULCH RANCH INC
42M C 30021658		ST		01/24/2006	NWSENW	8	16N	55E	DW		GROUNDWATER	BEAR GULCH RANCH INC
42M C 30021663		ST		01/23/2006	SWNENE	31	20N	54E	DW		GROUNDWATER	HOSTETLER, CYNTHIA J HOSTETLER, LARRY
42M C 30021668		ST		02/15/2006	SWNENE	1	19N	57E	RI		GROUNDWATER	OLIVER, MELAINE J OLIVER, STEPHEN R
42M C 30021671		DM		01/27/2006	NESESW	34	17N	54E	DW		GROUNDWATER	BEAR GULCH RANCH INC
42M C 30021674		DM		02/06/2006	NENENE	6	17N	56E	DW		GROUNDWATER	ADAMS, TIMOTHY
42M C 30021679		LG		02/08/2006	S2SWNW	4	15N	55E	DW		GROUNDWATER	HANCE, LATIGO
42M C 30021680		DM		01/30/2006	NWSWNW	2	20N	54E	DW		GROUNDWATER	FATZINGER, PEARCE T
42M C 30021681		DM		02/08/2006	S2SWNW	4	15N	55E	DW		GROUNDWATER	HANCE, LATIGO
42M C 30021682		ST		01/27/2006	SWNWNW	4	16N	54E	DW		DEVELOPED SPRING	BEAR GULCH RANCH INC
42M C 30021684		DM		02/09/2006	SESESW	32	23N	59E	RI		GROUNDWATER	PALADICHUK, JUNE PALADICHUK, STEPHEN
42M C 30021685		ST		01/31/2006	SESE	26	23N	54E	RI		GROUNDWATER	MULLIN, ANITA MULLIN, RICK

DEPARTMENT OF NATURAL RESOURCES AND CONSERVATION

YELLOWSTONE RIVER, BELOW POWDER RIVER

BASIN 42M

INDEX OF CLAIMS BY WATER RIGHT ID NUMBER

TRIB Values: MP= Manmade Pit, NP=Natural Pit, SD=Secondary Diversion, SI=Subirrigation, SP=Spring, WS=Waste & Seepage, UT=Unnamed Tributary;

POD Indicator: &=Only First POD Listed

WATER RIGHT ID Values: (D, U, W, X) = Adjudication, (C, K, P, Q, R) = New Appropriations, (M) = Water Reservations

WATER RIGHT ID	LATE CLAIM	USE	FLOW RATE	ENFORCEABLE PRIORITY DATE	POINT OF DIVERSION					TRIB	SOURCE NAME	OWNER NAME
					QTR	SEC	TWP	RGE	CN			
42M C 30021686		DM		01/31/2006	SESESWSE	29	23N	59E	RI		GROUNDWATER	MCMILLEN, DAVID R
42M C 30021687		DM		01/31/2006	NWSWNESE	35	24N	57E	RI		GROUNDWATER	MCMILLEN, DAVID R
42M C 30021689		ST		02/01/2006	SWSWSW	23	25N	58E	RI		GROUNDWATER	HUNTER, JAMES W HUNTER, RHONDA H
42M C 30021690		DM		12/15/2005	SWSWSESW	12	23N	55E	RI		GROUNDWATER	HILL, ELBERT W
42M C 30021691		DM		02/01/2006	NWNE	4	15N	55E	DW		GROUNDWATER	STAIGLE, THOMAS D
42M C 30021696		DM		12/19/2005	W2SE	8	15N	55E	DW		GROUNDWATER	NORMAN, MARCELLA I
42M C 30021697		DM		12/19/2005	W2SE	8	15N	55E	DW		GROUNDWATER	NORMAN, MARCELLA I
42M C 30021702		DM		12/09/2005	NESE	33	16N	55E	DW		GROUNDWATER	ZANDER, CHERRYL ZANDER, JERRY
42M C 30021703		ST		01/12/2006	SWNESW	24	16N	57E	DW		GROUNDWATER	HILLIARD FAMILY LAND TRUST
42M C 30021704		DM		01/23/2006	N2NESE	5	15N	55E	DW		GROUNDWATER	AYRE, WILLIAM
42M P 30021869		ST		01/24/2006	SWSWSW	22	17N	53E	DW		COTTONWOOD COULEE	DOWNNS, BRUCE A DOWNNS, JOANNE C
42M P 30021871		ST		01/24/2006	NWNWNE	27	17N	53E	DW	UT	COTTONWOOD COULEE	DOWNNS, BRUCE A DOWNNS, JOANNE C
42M C 30021898		ST		02/28/2006	NESENE	15	21N	58E	RI		GROUNDWATER	PREVOST, GEORGE G
42M C 30021901		DM		02/07/2006	SESWNW	26	21N	53E	DW		GROUNDWATER	HUFFMAN, JAMES TRUST
42M C 30021902		ST		02/07/2006	NESWSW	19	21N	55E	DW		GROUNDWATER	HUFFMAN, JAMES TRUST
42M C 30021903		ST		02/07/2006	SESENW	13	21N	54E	DW		GROUNDWATER	HUFFMAN, JAMES TRUST
42M C 30021906		ST		03/01/2006	NENENE	7	24N	59E	RI		GROUNDWATER	RUDIE, SIGURD
42M P 30021908		ST		03/07/2006	N2SENW	8	21N	58E	RI	UT	CRANE CREEK	GOSS, ERVIN E GOSS, JANET R TRUST GOSS, MARVIN F TRUST GOSS, VICKY L FAMILY SHARE TRUST UNDER WILL
42M P 30021909		ST		03/07/2006	SENESE	8	21N	58E	RI	UT	CRANE CREEK	GOSS, ERVIN E GOSS, JANET R TRUST GOSS, MARVIN F TRUST GOSS, VICKY L FAMILY SHARE TRUST UNDER WILL
42M C 30021915		ST		03/07/2006	SESWSE	18	21N	58E	RI		GROUNDWATER	GOSS BROTHERS

DEPARTMENT OF NATURAL RESOURCES AND CONSERVATION

YELLOWSTONE RIVER, BELOW POWDER RIVER

BASIN 42M

INDEX OF CLAIMS BY WATER RIGHT ID NUMBER

TRIB Values: MP= Manmade Pit, NP=Natural Pit, SD=Secondary Diversion, SI=Subirrigation, SP=Spring, WS=Waste & Seepage, UT=Unnamed Tributary;

POD Indicator: &=Only First POD Listed

WATER RIGHT ID Values: (D, U, W, X) = Adjudication, (C, K, P, Q, R) = New Appropriations, (M) = Water Reservations

WATER RIGHT ID	LATE CLAIM	USE	FLOW RATE	ENFORCEABLE PRIORITY DATE	POINT OF DIVERSION					TRIB	SOURCE NAME	OWNER NAME
					QTR	SEC	TWP	RGE	CN			
42M C 30021923		DM		03/09/2006	NENENE	4	15N	55E	DW		GROUNDWATER	SUTTON, JEFFREY P SUTTON, KAREN
42M C 30021926		CM		03/10/2006	SESWSE	21	23N	59E	RI		GROUNDWATER	SIDNEY GYMNAS TIC CLUB
42M C 30021927		DM		03/13/2006	NENE	3	22N	59E	RI		GROUNDWATER	KARREN, CARLI KARREN, RYAN
42M C 30021929		ST	15.00 GPM	03/02/2006	SESESE	29	24N	59E	RI		GROUNDWATER	ULLMAN HOLDINGS LLC
42M C 30021930		ST	10.00 GPM	03/31/2006	SESENW	18	24N	57E	RI		GROUNDWATER	SIMONSEN, KENNETH FAMILY REVOCABLE LIVING TRUST
42M C 30021941		DM		03/20/2006	SESE	4	23N	59E	RI		GROUNDWATER	FATZINGER, NATHAN C FATZINGER, SARAH C
42M P 30021942		ST		03/24/2006	NENESW	12	24N	58E	RI		FIRST HAY CREEK, NORTH FORK	ULLMAN HOLDINGS LLC
42M P 30021944		ST		03/24/2006	NWNWSE	12	24N	58E	RI		FIRST HAY CREEK, NORTH FORK	ULLMAN HOLDINGS LLC
42M C 30021952		DM		03/30/2006	E2E2NWNE	4	22N	59E	RI		GROUNDWATER	KRINGEN FAMILY LLLP
42M C 30021953		DM		04/04/2006	SESENE	31	24N	60E	RI		GROUNDWATER	BOEHLER, KAREN BOEHLER, KEVIN
42M C 30021978		ST		03/01/2006	NWSW	1	16N	49E	PI		GROUNDWATER	MACIOROSKI, PETER S
42M P 30022008		ST		04/28/2006	SWSESW	19	20N	54E	DW	UT	UNNAMED TRIBUTARY OF NORTH FORK THIRTEENMILE CREEK	RAHN, JESSICA J RAHN, RANDALL D
42M C 30022181		DM		05/16/2006	SE	4	24N	59E	RI		GROUNDWATER	PREWITT TRUST
42M P 30022431		ST		05/31/2006	SWSESE	34	15N	58E	DW	UT	HODGES CREEK	BACON, CORINNE BACON, CURT H
42M P 30022432		ST		05/31/2006	SENWNE	34	15N	58E	DW	UT	KRUG CREEK	BACON, CORINNE BACON, CURT H
42M C 30022437		DM		05/30/2006	NENENE	29	25N	57E	RI		GROUNDWATER	LITTLE, MARY B
42M C 30022438		ST		05/30/2006	NWNWNW	28	25N	57E	RI		GROUNDWATER	LITTLE, MARY B
42M C 30022439		ST		05/30/2006	NESENW	11	24N	57E	RI		GROUNDWATER	BEYER, MARLIN J
42M C 30022440		ST		05/30/2006	NESESE	29	25N	57E	RI		GROUNDWATER	BEYER, MARLIN J
42M C 30022472		DM		06/02/2006	NWSE	26	15N	58E	DW		GROUNDWATER	QUINN, JACQUELYN S

DEPARTMENT OF NATURAL RESOURCES AND CONSERVATION

YELLOWSTONE RIVER, BELOW POWDER RIVER

BASIN 42M

INDEX OF CLAIMS BY WATER RIGHT ID NUMBER

TRIB Values: MP= Manmade Pit, NP=Natural Pit, SD=Secondary Diversion, SI=Subirrigation, SP=Spring, WS=Waste & Seepage, UT=Unnamed Tributary;

POD Indicator: &=Only First POD Listed

WATER RIGHT ID Values: (D, U, W, X) = Adjudication, (C, K, P, Q, R) = New Appropriations, (M) = Water Reservations

WATER RIGHT ID	LATE CLAIM	USE	FLOW RATE	ENFORCEABLE PRIORITY DATE	POINT OF DIVERSION					TRIB	SOURCE NAME	OWNER NAME
					QTR	SEC	TWP	RGE	CN			
42M C 30022661		DM		06/07/2006	SWSWSW	13	23N	59E	RI		GROUNDWATER	STEPPE, MICHAEL W STEPPE, THERESA J
42M C 30022662		LG		06/05/2006	SESENE	6	15N	55E	DW	SP	GROUNDWATER	GOROSKI, GIRARD J GOROSKI, SHARI L
42M C 30022799		ST		02/07/2006	NENENE	25	10N	58E	FA		GROUNDWATER	POPPE CATTLE COMPANY LLC
42M C 30022814		IR		06/20/2006	N2NE	8	16N	55E	DW		GROUNDWATER	COPELAND, MARGARET L KOLBERG, CHERYL
42M C 30022815		DM		06/20/2006	N2NE	8	16N	55E	DW		GROUNDWATER	COPELAND, MARGARET L KOLBERG, CHERYL
42M C 30023061		DM		06/30/2006	NESESW	11	23N	59E	RI		GROUNDWATER	SEM STREAM
42M C 30023202		LG		07/10/2006	SWSESW	32	23N	59E	RI		GROUNDWATER	BARKLEY, FRED
42M C 30023705		ST		06/15/2006	N2SE	26	10N	58E	FA		GROUNDWATER	FALL CREEK LAND CO LLC GABERT, RICHARD L
42M C 30024008		DM		08/04/2006	SWNWNE	35	16N	56E	DW		GROUNDWATER	BROPHY, PHYLLIS A
42M C 30024009		DM		08/03/2006	SESE	29	18N	57E	DW		GROUNDWATER	TEMPLE DIAMOND BAR EIGHT RANCH INC
42M C 30024249		DM		08/18/2006	NENE	32	24N	59E	RI		GROUNDWATER	GEISER, GALE A NORGARD, MARY F
42M C 30024251		DM		09/05/2006	SWNWNW	10	24N	59E	RI		GROUNDWATER	PREWITT TRUST
42M C 30024396		ST		09/14/2006	NWNENW	16	23N	56E	RI		GROUNDWATER	TORGERSON, ARDYS G
42M C 30024427		ST		09/14/2006	S2SENE	8	16N	59E	WI		GROUNDWATER	AMSLER, EARNT G AMSLER, ROBERT M
42M C 30024428		ST		09/14/2006	SWSWNW	20	16N	59E	WI		GROUNDWATER	AMSLER, EARNT G AMSLER, ROBERT M
42M C 30024600		DM	12.00 GPM	09/18/2006	SWSWSW	21	23N	59E	RI		GROUNDWATER	DALIMATA, AFTON DALIMATA, FRANCIS
42M P 30024603		ST		10/03/2006	SENWNW	3	16N	51E	DW	UT	CLEAR CREEK	PHALEN, BOB J PHALEN, CONNIE J
42M C 30024637		ST	10.00 GPM	10/03/2006	NENW	32	17N	51E	DW		GROUNDWATER	PHALEN, BOB J PHALEN, CONNIE J

DEPARTMENT OF NATURAL RESOURCES AND CONSERVATION

YELLOWSTONE RIVER, BELOW POWDER RIVER

BASIN 42M

INDEX OF CLAIMS BY WATER RIGHT ID NUMBER

TRIB Values: MP= Manmade Pit, NP=Natural Pit, SD=Secondary Diversion, SI=Subirrigation, SP=Spring, WS=Waste & Seepage, UT=Unnamed Tributary;

POD Indicator: &=Only First POD Listed

WATER RIGHT ID Values: (D, U, W, X) = Adjudication, (C, K, P, Q, R) = New Appropriations, (M) = Water Reservations

WATER RIGHT ID	LATE CLAIM	USE	FLOW RATE	ENFORCEABLE PRIORITY DATE	POINT OF DIVERSION					TRIB	SOURCE NAME	OWNER NAME
					QTR	SEC	TWP	RGE	CN			
42M C 30024638		ST	10.00 GPM	10/03/2006	SWSESW	30	17N	51E	DW		GROUNDWATER	PHALEN, BOB J PHALEN, CONNIE J
42M C 30024696		ST		10/06/2006	NENWSE	24	15N	56E	DW		GROUNDWATER	HOT BAR LAND & CATTLE CO
42M C 30024697		DM		10/06/2006	SENW	33	16N	56E	DW		GROUNDWATER	HOT BAR LAND & CATTLE CO
42M C 30024725		DM		10/05/2006	NWSWNW	33	20N	58E	RI		GROUNDWATER	HARMON, HOWARD H HARMON, TOM
42M C 30025211		ST		05/02/2006	NENE	25	13N	54E	PI		GROUNDWATER	USA (DEPT OF INTERIOR BUREAU OF LAND MGMT)
42M C 30025394		ST		11/22/2006	SWNENW	18	24N	59E	RI		GROUNDWATER	LINDE, DAVID G
42M C 30025541		ST		12/07/2006	SESE	10	22N	57E	RI		GROUNDWATER	KLOSE LANDS LLLP
42M C 30025642		DM		12/19/2006	SESW	16	12N	51E	PI		GROUNDWATER	PLANN IRREVOCABLE TRUST
42M C 30025646		DM		12/19/2006	SESW	16	12N	51E	PI		GROUNDWATER	PLANN IRREVOCABLE TRUST
42M C 30025668		ST		12/19/2006	SWNESW	34	23N	59E	RI		GROUNDWATER	AMC DEVELOPEMENT LLC
42M C 30025675		ST		02/13/2006	NWNWSE	7	16N	50E	PI		GROUNDWATER	US BAR RANCH INC
42M C 30025676		ST		02/13/2006	SWNESE	4	15N	50E	PI		GROUNDWATER	MONTANA STATE BOARD OF LAND COMMISSIONERS
42M C 30025852		ST		12/26/2006	NENWSW	35	23N	56E	RI		GROUNDWATER	TORGERSON, ARDYS G
42M C 30026148		DM		01/17/2007	S2SESE	8	23N	59E	RI		GROUNDWATER	HANSON, FRED R
42M C 30026150		LG	28.00	01/16/2007	NENWSE	30	23N	59E	RI		GROUNDWATER	FRANZ, DONALD A
42M C 30026206		ST	25.00 GPM	01/19/2007	NWNWSE	8	15N	55E	DW		GROUNDWATER	WALKER, SHAWN D
42M C 30026497		ST		02/13/2006	NESESE	29	16N	50E	PI		GROUNDWATER	US BAR RANCH INC
42M C 30026516		DM		02/13/2006	NWSWSW	28	16N	50E	PI		GROUNDWATER	US BAR RANCH INC
42M C 30026526		DM		11/28/2006	NWSE	13	12N	52E	PI		GROUNDWATER	SACKMAN FAMILY TRUST
42M C 30026563		ST		12/11/2006	SESWSW	22	13N	48E	PI		GROUNDWATER	USA (DEPT OF INTERIOR BUREAU OF LAND MGMT)
42M C 30026567		ST		12/11/2006	NWNWSW	20	11N	56E	PI		GROUNDWATER	USA (DEPT OF INTERIOR BUREAU OF LAND MGMT)
42M C 30026569		ST		12/11/2006	SWNWSW	26	14N	47E	PI		GROUNDWATER	USA (DEPT OF INTERIOR BUREAU OF LAND MGMT)
42M R 30026583		IR	2.60 CFS	12/15/1978	SESWNW	26	13N	52E	PI		YELLOWSTONE RIVER	FALLON CROSSING LLC PRAIRIE COUNTY CONSERVATION DIST
42M C 30026584		ST		12/11/2006	SWSWNE	28	15N	49E	PI		GROUNDWATER	USA (DEPT OF INTERIOR BUREAU OF LAND MGMT)
42M C 30026967		DM		03/02/2007	SESWSW	15	25N	59E	RI		GROUNDWATER	HARDY INVESTMENTS LP
42M C 30027150		ST		12/19/2006	NWNE	22	12N	56E	PI		GROUNDWATER	USA (DEPT OF INTERIOR BUREAU OF LAND MGMT)
42M C 30027291		IS		03/13/2006	SESWSW	27	16N	55E	DW		GROUNDWATER	DAWSON COUNTY SCHOOL DIST #1

DEPARTMENT OF NATURAL RESOURCES AND CONSERVATION

YELLOWSTONE RIVER, BELOW POWDER RIVER

BASIN 42M

INDEX OF CLAIMS BY WATER RIGHT ID NUMBER

TRIB Values: MP= Manmade Pit, NP=Natural Pit, SD=Secondary Diversion, SI=Subirrigation, SP=Spring, WS=Waste & Seepage, UT=Unnamed Tributary;

POD Indicator: &=Only First POD Listed

WATER RIGHT ID Values: (D, U, W, X) = Adjudication, (C, K, P, Q, R) = New Appropriations, (M) = Water Reservations

WATER RIGHT ID	LATE CLAIM	USE	FLOW RATE	ENFORCEABLE PRIORITY DATE	POINT OF DIVERSION					TRIB	SOURCE NAME	OWNER NAME
					QTR	SEC	TWP	RGE	CN			
42M C 30027456		DM		04/13/2007	NENWNWNE	29	23N	59E	RI		GROUNDWATER	ERICKSON, SHANDON W
42M C 30027587		DM		04/23/2007	NESW	22	16N	55E	DW		GROUNDWATER	HEYEN, MARVIN HEYEN, PEGGY
42M C 30027717		ST		04/12/2007	SESE	26	14N	51E	PI		GROUNDWATER	EAYRS RANCH LLC
42M C 30027753		ST	8.00 GPM	05/07/2007	SWSENE	2	25N	58E	RI		GROUNDWATER	STICKVILLE REVOCABLE TRUST
42M C 30027937		DM		05/17/2007	NWNWNW	10	22N	58E	RI		GROUNDWATER	BURNS, CHAD
42M C 30028075		ST		05/31/2007	SWSW	30	24N	59E	RI		GROUNDWATER	LEWIS, BRIAN D
42M C 30028182		DM		06/04/2007	NENENE	10	23N	59E	RI		GROUNDWATER	BREITLING, BARBARA J DAMM, CASSIDY E DAMM, SCOTT L
42M C 30028183		DM		06/04/2007	NESENE	18	24N	60E	RI		GROUNDWATER	HURLEY, SHEYENNE
42M C 30028372		LG	11.00 GPM	06/18/2007	SESWSE	32	23N	59E	RI		GROUNDWATER	AGUILAR, JUAN C
42M C 30028373		DM		06/13/2007	SWNW	18	22N	59E	RI		GROUNDWATER	EDWARDSON, CHAD S
42M C 30028753		ST		07/16/2007	SWNE	33	16N	56E	DW		GROUNDWATER	HOT BAR LAND & CATTLE CO
42M C 30028755		ST		07/16/2007	SESW	28	16N	56E	DW		GROUNDWATER	HOT BAR LAND & CATTLE CO
42M C 30028767		ST		07/24/2007	SWSE	2	17N	57E	DW		GROUNDWATER	TEMPLE DIAMOND BAR EIGHT RANCH INC
42M C 30028810		DM		07/27/2007	SWSWSW	24	25N	59E	RI		GROUNDWATER	COLE, JAN TRUST
42M P 30028812		IR		07/27/2007	NESWSW	24	25N	59E	RI		FOURMILE CREEK	COLE, JAN TRUST
42M C 30028900		ST		08/03/2007	NESESW	3	22N	57E	RI		GROUNDWATER	MERRILL, TBA FAMILY PARTNERSHIP
42M C 30029213		ST		08/27/2007	SWSW	13	14N	54E	DW		GROUNDWATER	DEMPEWOLF, TATE
42M C 30029215		ST		08/27/2007	E2E2SE	33	16N	55E	DW		GROUNDWATER	BILLINGTON, NICOLE BILLINGTON, SHAWN
42M C 30029296		DM		08/22/2007	W2SWNW	22	23N	59E	RI		GROUNDWATER	ALDRICH, SUZANNA F
42M C 30029298		LG		08/27/2007	SESWSW	5	23N	59E	RI		GROUNDWATER	STEFFAN, MICHAEL STEFFAN, NANCY M
42M C 30029299		DM		08/27/2007	SESWSW	5	23N	59E	RI		GROUNDWATER	STEFFAN, MICHAEL STEFFAN, NANCY M
42M C 30029451		LG		08/21/2007	NENE	13	12N	50E	PI		GROUNDWATER	MARTINSON, KORY B
42M C 30029556		DM		09/25/2007	S2SW	5	15N	55E	DW		GROUNDWATER	ROWSEY, NANCY ROWSEY, SHANNON

DEPARTMENT OF NATURAL RESOURCES AND CONSERVATION

YELLOWSTONE RIVER, BELOW POWDER RIVER

BASIN 42M

INDEX OF CLAIMS BY WATER RIGHT ID NUMBER

TRIB Values: MP= Manmade Pit, NP=Natural Pit, SD=Secondary Diversion, SI=Subirrigation, SP=Spring, WS=Waste & Seepage, UT=Unnamed Tributary;

POD Indicator: &=Only First POD Listed

WATER RIGHT ID Values: (D, U, W, X) = Adjudication, (C, K, P, Q, R) = New Appropriations, (M) = Water Reservations

WATER RIGHT ID	LATE CLAIM	USE	FLOW RATE	ENFORCEABLE PRIORITY DATE	POINT OF DIVERSION					TRIB	SOURCE NAME	OWNER NAME	
					QTR	SEC	SEC	TWP	RGE				CN
42M C 30029577		DM		09/24/2007		SWNE	30	23N	55E	RI		GROUNDWATER	MULLIN, ANITA MULLIN, RICK
42M C 30029654		DM	10.00 GPM	10/03/2007		SWNWSW	14	23N	59E	RI		GROUNDWATER	LASSEY, RON
42M C 30029883		DM		10/26/2007		SWSE	32	16N	55E	DW		GROUNDWATER	WYSE, SYLVESTER A
42M C 30029902		DM		10/25/2007		SENE	14	23N	59E	RI		GROUNDWATER	SORENSEN, BRUCE D SORENSEN, BRUCE D & VIRGINIA LIVING TRUST 1 SORENSEN, VIRGINIA
42M C 30030091		DM		11/14/2007		SWNW	33	20N	58E	RI		GROUNDWATER	SEELHOFF FAMILY TRUST
42M C 30030094		DM		11/08/2007		SWSWNW	6	23N	58E	RI		GROUNDWATER	DYNNESON, JOHN K DYNNESON, NANCY K
42M C 30030189		ST		11/23/2007		SENESE	15	20N	55E	DW		GROUNDWATER	STORM HOMESTEAD LLC
42M C 30030261		DM		11/29/2007		SENE	6	16N	56E	DW		GROUNDWATER	KELLER, ELISHA C KELLER, JUBILEE C KELLER, TETELESTAI I
42M C 30030296		ST		11/28/2007		NWSW	35	16N	58E	DW		GROUNDWATER	AMSLER, EARNT G
42M C 30030839		DM		01/09/2007		SENWNW	18	22N	59E	RI		GROUNDWATER	SCOBEE, DARYL SCOBEE, PAMELA
42M C 30030908		DM		01/17/2008		NWNW	32	16N	55E	DW		GROUNDWATER	CHAMBERLAIN, CHERYL R CHAMBERLAIN, TYLER G
42M C 30030976		DM		01/24/2008		SWNWSE	24	22N	58E	RI		GROUNDWATER	HARREL, LISA M HARREL, RYAN M
42M C 30030977		ST		01/24/2008		NENENE	18	22N	55E	RI		GROUNDWATER	BACKES, KENNETH MICHAEL
42M P 30031289		ST		03/04/2008		NENWNWNE	35	15N	58E	DW	UT	KRUG CREEK	SHYPOSKI, DWAYNE W
42M C 30031291		ST		03/04/2008		SWNE	35	15N	58E	DW		GROUNDWATER	SHYPOSKI, DWAYNE W
42M C 30041705		ST		04/02/2008		SWNE	10	17N	50E	DW		GROUNDWATER	WOLFF LLC
42M C 30042083		LG		05/12/2008		NENESE	4	21N	58E	RI		GROUNDWATER	BAKKEN INC
42M C 30042084		DM		05/14/2008		SENWNW	5	21N	59E	RI		GROUNDWATER	SIDNEY OIL CO
42M C 30042312		DM	12.00 GPM	05/28/2008		SWNWSE	32	20N	58E	RI		GROUNDWATER	SCHMIERER, DENNIS D SCHMIERER, KAREN J
42M C 30042536		ST	5.00 GPM	06/13/2008		SESENE	26	22N	55E	RI		GROUNDWATER	THIESSEN, DWIGHT & DIANA FAMILY TRUST

DEPARTMENT OF NATURAL RESOURCES AND CONSERVATION

YELLOWSTONE RIVER, BELOW POWDER RIVER

BASIN 42M

INDEX OF CLAIMS BY WATER RIGHT ID NUMBER

TRIB Values: MP= Manmade Pit, NP=Natural Pit, SD=Secondary Diversion, SI=Subirrigation, SP=Spring, WS=Waste & Seepage, UT=Unnamed Tributary;

POD Indicator: &=Only First POD Listed

WATER RIGHT ID Values: (D, U, W, X) = Adjudication, (C, K, P, Q, R) = New Appropriations, (M) = Water Reservations

WATER RIGHT ID	LATE CLAIM	USE	FLOW RATE	ENFORCEABLE PRIORITY DATE	POINT OF DIVERSION					TRIB	SOURCE NAME	OWNER NAME
					QTR	SEC	TWP	RGE	CN			
42M C 30042552		LG	12.00 GPM	06/18/2008	SWNWSE	33	23N	59E	RI		GROUNDWATER	EARLE, KAREN KYRYSTYE
42M C 30042553		DM	30.00 GPM	06/24/2008	NENE	14	20N	58E	RI		GROUNDWATER	JONSSON, KJELD
42M C 30042554		ST	7.00 GPM	06/24/2008	SWNW	12	20N	57E	RI		GROUNDWATER	SEEVE, CRAIG R
42M C 30042559		LG	8.00 GPM	06/19/2008	NWSENE	15	21N	58E	RI		GROUNDWATER	REDMAN, HOLLY REDMAN, KENNETH
42M C 30042592		LG	18.00 GPM	06/25/2008	SWSWNW	22	23N	59E	RI		GROUNDWATER	STEINBEISSER, ERIC S STEINBEISSER, SARA M
42M C 30042593		LG	10.00 GPM	06/20/2008	SESWSE	27	16N	55E	DW		GROUNDWATER	GREEN, KATHLEEN R
42M C 30042595		LG	15.00 GPM	06/23/2008	SWNENW	10	22N	55E	RI		GROUNDWATER	OLAND, HARL OLAND, JANICE
42M C 30042688		ST		06/26/2008	SEWNNE	10	23N	55E	RI		GROUNDWATER	VAIRA, PATRICK N
42M C 30042875		ST	27.00 GPM	08/01/2008	NWSWNE	34	20N	55E	DW		GROUNDWATER	GREIMAN, BERNIE B
42M C 30042909		ST	5.00 GPM	08/06/2008	NWSWSW	23	15N	58E	DW		GROUNDWATER	NISTLER, JEAN M NISTLER, LAWRENCE E
42M C 30043469		DM	11.00 GPM	09/24/2008	SESESE	3	23N	59E	RI		GROUNDWATER	NIBLOCK, CARRIE S REYNOLDS, MATTHEW
42M C 30043724		ST	7.50 GPM	10/01/2008	NWNW	28	25N	59E	RI		GROUNDWATER	LABONTE DIAMOND D FARMS LLC
42M C 30043771		ST	20.00 GPM	10/21/2008	NENENE	2	13N	58E	WI		GROUNDWATER	TOUSIGNANT, WILLIAM J
42M C 30043781		ST	30.00 GPM	10/20/2008	SENE	1	23N	57E	RI		GROUNDWATER	COON, VIOLET R
42M C 30044051		DM	15.00 GPM	11/12/2008	NWNW	32	23N	56E	RI		GROUNDWATER	NELSON, ROCKY NELSON, SAMMIE
42M C 30044094		ST	10.00 GPM	12/01/2008	SESWSE	7	25N	58E	RI		GROUNDWATER	SUNDHEIM, JEFFREY J
42M C 30044096		DM	15.00 GPM	12/01/2008	N2N2NW	14	16N	55E	DW		GROUNDWATER	WALLACE CORNER HOTEL
42M C 30044103		ST	12.00 GPM	12/05/2008	E2NESE	3	15N	52E	DW		GROUNDWATER	EATON, FRANK & SONS
42M C 30044104		ST	20.00 GPM	12/05/2008	NESE	19	17N	50E	DW		GROUNDWATER	EATON, FRANK & SONS
42M C 30044137		ST	13.00 GPM	09/10/2008	SENE	8	10N	59E	FA		GROUNDWATER	MOLINE, CAROLA R MOLINE, WAYNE C MOLINE, WILLIAM A VARNER FAMILY TRUST 06-23-2020
42M C 30044138		LG	15.00 GPM	12/09/2008	SESWSE	2	22N	55E	RI		GROUNDWATER	MEYER, ROGER W

DEPARTMENT OF NATURAL RESOURCES AND CONSERVATION

YELLOWSTONE RIVER, BELOW POWDER RIVER

BASIN 42M

INDEX OF CLAIMS BY WATER RIGHT ID NUMBER

TRIB Values: MP= Manmade Pit, NP=Natural Pit, SD=Secondary Diversion, SI=Subirrigation, SP=Spring, WS=Waste & Seepage, UT=Unnamed Tributary;

POD Indicator: &=Only First POD Listed

WATER RIGHT ID Values: (D, U, W, X) = Adjudication, (C, K, P, Q, R) = New Appropriations, (M) = Water Reservations

WATER RIGHT ID	LATE CLAIM	USE	FLOW RATE	ENFORCEABLE PRIORITY DATE	POINT OF DIVERSION					TRIB	SOURCE NAME	OWNER NAME
					QTR	SEC	TWP	RGE	CN			
42M C 30044327		LG	10.00 GPM	12/16/2008	SWSWSW	19	20N	54E	DW		GROUNDWATER	RAHN, JESSICA J RAHN, RANDALL D
42M C 30044346		ST	15.00 GPM	12/17/2008	SENE	35	22N	55E	RI		GROUNDWATER	CASTLE ROCK CONSORTIUM INC
42M C 30044357		ST	6.00 GPM	12/17/2008	SESE	18	18N	54E	DW		GROUNDWATER	GEIGER, PHILLIP
42M C 30044358		DM	8.00 GPM	10/08/2008	SESE	1	9N	59E	FA		GROUNDWATER	BECK, DONALD L BECK, MERRI L
42M C 30044397		LG	30.00 GPM	12/15/2008	SWSW	29	23N	56E	RI		GROUNDWATER	MULLIN, CLAYTON D
42M C 30044406		ST	20.00 GPM	09/26/2008	NWSE	2	15N	58E	DW		GROUNDWATER	BURMAN, JOHN M
42M C 30044732		DM	30.00 GPM	12/24/2008	NWNW	9	11N	58E	WI		GROUNDWATER	BERGER, JEFFREY W BERGER, TAMI M
42M C 30044757		ST	8.00 GPM	12/31/2008	SENE	15	16N	59E	WI		GROUNDWATER	FRANZ, DAVID FRANZ, ELIZABETH
42M C 30044795		ST	10.00 GPM	12/30/2008	SWNWNE	36	18N	54E	DW		GROUNDWATER	MONTANA STATE BOARD OF LAND COMMISSIONERS
42M C 30044847		DM	18.00 GPM	01/13/2009	NENE	18	22N	59E	RI		GROUNDWATER	METCALF, LARRY
42M C 30044871		DM	5.00 GPM	01/15/2009	SESWSW	6	20N	59E	RI		GROUNDWATER	BALDUCKE, DAVID A
42M C 30044883		ST	5.00 GPM	01/20/2009	NENENE	20	21N	56E	RI		GROUNDWATER	DH RANCH
42M C 30044943		ST	24.00 GPM	01/26/2009	SESE	2	17N	59E	WI		GROUNDWATER	GARTNER DENOWH ANGUS RANCH
42M C 30044998		ST	10.00 GPM	02/03/2009	NWNWNW	16	23N	55E	RI		GROUNDWATER	MONTANA STATE BOARD OF LAND COMMISSIONERS
42M C 30045099		ST	12.00 GPM	12/05/2008	SESE	10	15N	50E	PI		GROUNDWATER	EATON, FRANK & SONS
42M C 30045165		DM	15.00 GPM	02/13/2009	NWSE	5	21N	59E	RI		GROUNDWATER	HARPER, BILL
42M C 30045202		DM	20.00 GPM	02/20/2009	SWNW	19	16N	56E	DW		GROUNDWATER	GLENDIVE TRAP CLUB
42M C 30045203		DM		02/23/2009	SWSWSW	30	24N	58E	RI		GROUNDWATER	DYNNESON RANCH INC
42M C 30045266		ST	15.00 GPM	12/15/2008	SESE	13	14N	51E	PI		GROUNDWATER	BROWNING, KAREN A BROWNING, THOMAS S JESSEN, QUINN H TRUST
42M P 30045322		ST		03/06/2009	SESE	3	14N	52E	DW	UT	BAD ROUTE CREEK	FORNALL, SCOTT
42M C 30045323		MD	10.00 GPM	03/06/2009	SESE	34	15N	52E	DW		GROUNDWATER	FORNALL, SCOTT
42M P 30045440		ST	10.00 GPM	03/24/2009	SESE	21	12N	55E	PI		GROUNDWATER	MORAST, BRIAN MORAST, SHERYL

DEPARTMENT OF NATURAL RESOURCES AND CONSERVATION

YELLOWSTONE RIVER, BELOW POWDER RIVER

BASIN 42M

INDEX OF CLAIMS BY WATER RIGHT ID NUMBER

TRIB Values: MP= Manmade Pit, NP=Natural Pit, SD=Secondary Diversion, SI=Subirrigation, SP=Spring, WS=Waste & Seepage, UT=Unnamed Tributary;

POD Indicator: &=Only First POD Listed

WATER RIGHT ID Values: (D, U, W, X) = Adjudication, (C, K, P, Q, R) = New Appropriations, (M) = Water Reservations

WATER RIGHT ID	LATE CLAIM	USE	FLOW RATE	ENFORCEABLE PRIORITY DATE	POINT OF DIVERSION					TRIB	SOURCE NAME	OWNER NAME
					QTR	SEC	SEC	TWP	RGE			
42M C 30045463		ST	7.00 GPM	03/20/2009	SWSE	6	14N	59E	WI		GROUNDWATER	BACON, KIM A BACON, LONNIE
42M C 30045464		DM	15.00 GPM	03/12/2009	SWSE	4	15N	57E	DW		GROUNDWATER	CASEY, JUDITH F
42M C 30045466		DM	7.00 GPM	03/19/2009	S2SESE	8	22N	59E	RI		GROUNDWATER	CRANDALL, BARRIE C HUOTARI, KEELA HUOTARI, RYAN
42M C 30045470		ST	10.00 GPM	12/15/2008	SWNENW	23	13N	47E	PI		GROUNDWATER	FRANKO RANCH
42M C 30045477		DM	9.00 GPM	02/04/2009	SWNW	4	23N	58E	RI		GROUNDWATER	JOHNSON, PHILIP JOHNSON, ROBYN
42M C 30045479		ST	15.00 GPM	02/04/2009	SWSWNW	4	23N	58E	RI		GROUNDWATER	JOHNSON, PHILIP JOHNSON, ROBYN
42M C 30045645		DM	30.00 GPM	03/16/2009	SESWSW	21	23N	59E	RI		GROUNDWATER	TRUDELL, GENE TRUDELL, NANCY
42M C 30045655		ST	15.00 GPM	01/05/2009	SWSW	33	10N	58E	FA		GROUNDWATER	HADLEY, JARRETT R HADLEY, ROBYN
42M C 30045685		ST	20.00 GPM	04/13/2009	SEWNNE	9	15N	56E	DW		GROUNDWATER	PIELOCH, MARK J
42M C 30045792		DM	11.00 GPM	04/30/2009	NENWNW	4	22N	59E	RI		GROUNDWATER	HILLESLAND, CHRIS
42M C 30045809		ST	15.00 GPM	02/20/2009	SWNWNE	12	11N	51E	PI		GROUNDWATER	TUSLER, VICKY JO S TUSLER, WILLIAM S
42M C 30045857		ST	10.00 GPM	05/13/2009	NWSW	9	17N	60E	WI		GROUNDWATER	TEETERS, WILLIAM F
42M C 30045870		ST	7.00 GPM	04/22/2009	SWNE	22	17N	49E	MC		GROUNDWATER	HUBING RANCH INC
42M C 30046068		ST	8.00 GPM	06/02/2009	SWNE	32	14N	52E	DW		GROUNDWATER	JONAS, SHAYNE J
42M C 30046180		DM	20.00 GPM	05/27/2009	SWNE	22	15N	58E	DW		GROUNDWATER	REVERSED EV RANCH INC
42M C 30046184		DM	10.00 GPM	06/18/2009	NENE	10	22N	58E	RI		GROUNDWATER	HASSELSTROM, CARTER HASSELSTROM, LORI
42M C 30046315		DM	25.00 GPM	07/08/2009	S2SE	5	15N	55E	DW		GROUNDWATER	WELLS, ROBERT ALLEN
42M C 30046440		DM	10.00 GPM	07/07/2009	NWSWSW	26	17N	50E	DW		GROUNDWATER	EDWARDS, LYLE INC
42M C 30046444		ST	4.00 GPM	07/27/2009	NWNWSE	31	14N	59E	WI		GROUNDWATER	PARKER, JACLYN L ZINDA, PATRICIA

DEPARTMENT OF NATURAL RESOURCES AND CONSERVATION

YELLOWSTONE RIVER, BELOW POWDER RIVER

BASIN 42M

INDEX OF CLAIMS BY WATER RIGHT ID NUMBER

TRIB Values: MP= Manmade Pit, NP=Natural Pit, SD=Secondary Diversion, SI=Subirrigation, SP=Spring, WS=Waste & Seepage, UT=Unnamed Tributary;

POD Indicator: &=Only First POD Listed

WATER RIGHT ID Values: (D, U, W, X) = Adjudication, (C, K, P, Q, R) = New Appropriations, (M) = Water Reservations

WATER RIGHT ID	LATE CLAIM	USE	FLOW RATE	ENFORCEABLE PRIORITY DATE	POINT OF DIVERSION					TRIB	SOURCE NAME	OWNER NAME
					QTR	SEC	TWP	RGE	CN			
42M C 30046681		DM	4.00 GPM	07/28/2009	NENENW	29	12N	52E	PI		GROUNDWATER	PEHL, BEN PEHL, RITA
42M C 30046715		DM	15.00 GPM	07/31/2009	SESE	9	15N	57E	DW		GROUNDWATER	COOK, JERRY D COOK, LINDA
42M C 30046774		ST	10.00 GPM	08/21/2009	NWNE	29	13N	59E	WI		GROUNDWATER	KREITINGER, STEVE AND BERNICE FAMILY TRUST
42M C 30046841		DM	11.00 GPM	09/08/2009	SESW	2	20N	58E	RI		GROUNDWATER	ERICKSON, JERREN
42M C 30046860		ST	8.00 GPM	08/28/2009	SWNE	28	18N	58E	WI		GROUNDWATER	USA (DEPT OF INTERIOR BUREAU OF LAND MGMT)
42M C 30046874		ST	6.00 GPM	08/28/2009	NWSWNW	33	15N	50E	PI		GROUNDWATER	USA (DEPT OF INTERIOR BUREAU OF LAND MGMT)
42M C 30046884		ST	5.00 GPM	08/28/2009	SENWSW	20	15N	48E	PI		GROUNDWATER	USA (DEPT OF INTERIOR BUREAU OF LAND MGMT)
42M C 30046885		ST	7.00 GPM	08/28/2009	NESWNW	22	12N	56E	PI		GROUNDWATER	USA (DEPT OF INTERIOR BUREAU OF LAND MGMT)
42M C 30046886		ST	5.00 GPM	08/28/2009	SESE	28	15N	48E	PI		GROUNDWATER	USA (DEPT OF INTERIOR BUREAU OF LAND MGMT)
42M C 30046892		ST	4.00 GPM	08/28/2009	SWSE	1	12N	55E	PI		GROUNDWATER	USA (DEPT OF INTERIOR BUREAU OF LAND MGMT)
42M C 30046909		ST	7.00 GPM	08/28/2009	SE	8	21N	60E	RI		GROUNDWATER	USA (DEPT OF INTERIOR BUREAU OF LAND MGMT)
42M C 30046918		ST	5.00 GPM	08/28/2009	NWSWSW	35	14N	47E	PI		GROUNDWATER	USA (DEPT OF INTERIOR BUREAU OF LAND MGMT)
42M C 30046923		ST	10.00 GPM	08/28/2009	SWSWNW	8	11N	55E	PI		GROUNDWATER	USA (DEPT OF INTERIOR BUREAU OF LAND MGMT)
42M C 30046926		ST	20.00 GPM	08/28/2009	SWSE	12	18N	58E	WI		GROUNDWATER	USA (DEPT OF INTERIOR BUREAU OF LAND MGMT)
42M C 30046928		ST	15.00 GPM	08/28/2009	SESE	12	11N	54E	PI		GROUNDWATER	USA (DEPT OF INTERIOR BUREAU OF LAND MGMT)
42M C 30046937		ST	5.00 GPM	08/28/2009	NWNESW	20	15N	48E	PI		GROUNDWATER	USA (DEPT OF INTERIOR BUREAU OF LAND MGMT)
42M C 30046942		ST	15.00 GPM	08/28/2009	SESE	12	11N	54E	PI		GROUNDWATER	USA (DEPT OF INTERIOR BUREAU OF LAND MGMT)
42M C 30046949		ST	20.00 GPM	08/28/2009	NESWNW	27	14N	50E	PI		GROUNDWATER	USA (DEPT OF INTERIOR BUREAU OF LAND MGMT)
42M C 30046960		ST	8.00 GPM	08/28/2009	SWSESE	27	17N	57E	DW		GROUNDWATER	USA (DEPT OF INTERIOR BUREAU OF LAND MGMT)
42M P 30047034		ST		08/28/2009	NWSE	11	13N	55E	DW	UT	CEDAR CREEK	USA (DEPT OF INTERIOR BUREAU OF LAND MGMT)
42M P 30047038		ST		08/28/2009	NWSE	18	13N	56E	DW	UT	CEDAR CREEK	USA (DEPT OF INTERIOR BUREAU OF LAND MGMT)
42M P 30047040		ST		08/28/2009	NWNE	14	13N	55E	DW	UT	CEDAR CREEK	USA (DEPT OF INTERIOR BUREAU OF LAND MGMT)
42M C 30047122		LG	15.00 GPM	08/27/2009	SWNE	21	12N	51E	PI		GROUNDWATER	AMSDEN, MARIUS F FISCHER, DUANE A
42M C 30047143		ST	10.00 GPM	09/22/2009	NWSE	6	14N	59E	WI		GROUNDWATER	NELSON, BRIAN NELSON, SANDY
42M C 30047145		DM	30.00 GPM	09/16/2009	SESW	28	23N	59E	RI		GROUNDWATER	SHOPS AT FOX RUN LLC

DEPARTMENT OF NATURAL RESOURCES AND CONSERVATION

YELLOWSTONE RIVER, BELOW POWDER RIVER

BASIN 42M

INDEX OF CLAIMS BY WATER RIGHT ID NUMBER

TRIB Values: MP= Manmade Pit, NP=Natural Pit, SD=Secondary Diversion, SI=Subirrigation, SP=Spring, WS=Waste & Seepage, UT=Unnamed Tributary;

POD Indicator: &=Only First POD Listed

WATER RIGHT ID Values: (D, U, W, X) = Adjudication, (C, K, P, Q, R) = New Appropriations, (M) = Water Reservations

WATER RIGHT ID	LATE CLAIM	USE	FLOW RATE	ENFORCEABLE PRIORITY DATE	POINT OF DIVERSION					TRIB	SOURCE NAME	OWNER NAME	
					QTR	SEC	SEC	TWP	RGE				CN
42M C 30047155		DM	30.00 GPM	09/23/2009	S2S	SW	15	21N	58E	RI		GROUNDWATER	SEARER, PATTI JO SEARER, RANDALL
42M P 30047183		ST	10.00 GPM	09/28/2009	S	WS	23	11N	56E	PI		GROUNDWATER	KELTNER, BURT J
42M P 30047258		IR	900.00 GPM	03/29/2010	S	EN	19	21N	58E	RI		GROUNDWATER	JONSSON, KJELD
42M C 30047275		DM	30.00 GPM	08/28/2009	S	W	16	12N	51E	PI		GROUNDWATER	TERRY SCHOOL DISTRICT #5
42M C 30047426		DM	15.00 GPM	11/02/2009	N	WN	34	16N	55E	DW		GROUNDWATER	AIMONETTI, JOHN B BISHOP, GLORIA
42M C 30047454		ST	30.00 GPM	10/13/2009	N	ES	21	21N	58E	RI		GROUNDWATER	PUST, STEVE FARMS INC
42M C 30047531		ST	12.00 GPM	11/03/2009	N	EN	1	14N	47E	PI		GROUNDWATER	KELTNER, JAMES KIM
42M C 30047656		DM	25.00 GPM	12/02/2009	S	EN	16	22N	59E	RI		GROUNDWATER	SCHEETZ, SHIRLEY D
42M C 30047658		ST	10.00 GPM	12/02/2009	N	WNE	16	18N	54E	DW		GROUNDWATER	MONTANA STATE BOARD OF LAND COMMISSIONERS
42M C 30048066		DM	19.50 GPM	12/22/2009	S	ENE	8	22N	59E	RI		GROUNDWATER	KLEMPER, JEFF & PAM FAMILY TRUST LEPEL, MAVIRDA N TEDESCO, MATTHEW J
42M C 30048069		DM	10.00 GPM	01/12/2010	S	EN	28	19N	53E	DW		GROUNDWATER	OELLERMANN BROTHERS FARM LLC OELLERMANN, LAVERNE
42M C 30048075		ST	30.00 GPM	01/29/2010	S	WN	3	22N	59E	RI		GROUNDWATER	LUNDERBY LIVESTOCK
42M C 30048539		ST	10.00 GPM	05/10/2010	S	EN	11	14N	58E	WI		GROUNDWATER	LUNDE, CRAIG K LUNDE, NORRINE M LUNDE, TWILA
42M C 30048540		LG	6.00 GPM	05/10/2010	S	ES	2	14N	58E	DW		GROUNDWATER	LUNDE, CRAIG K LUNDE, NORRINE M LUNDE, TWILA
42M C 30048781		ST	5.00 GPM	07/08/2010	N	WN	34	17N	55E	DW		GROUNDWATER	EVANS, ELDON STRIEGEL, JIM STRIEGEL, LEA
42M C 30048949		DM	25.00 GPM	08/02/2010	S	WN	10	22N	58E	RI		GROUNDWATER	SYTH, FRANCES SYTH, SAM
42M C 30049470		DM	14.00 GPM	09/14/2010	S	ENE	17	23N	59E	RI		GROUNDWATER	WILLIAMS, LUANNE WILLIAMS, TERRY N

DEPARTMENT OF NATURAL RESOURCES AND CONSERVATION

YELLOWSTONE RIVER, BELOW POWDER RIVER

BASIN 42M

INDEX OF CLAIMS BY WATER RIGHT ID NUMBER

TRIB Values: MP= Manmade Pit, NP=Natural Pit, SD=Secondary Diversion, SI=Subirrigation, SP=Spring, WS=Waste & Seepage, UT=Unnamed Tributary;

POD Indicator: &=Only First POD Listed

WATER RIGHT ID Values: (D, U, W, X) = Adjudication, (C, K, P, Q, R) = New Appropriations, (M) = Water Reservations

WATER RIGHT ID	LATE CLAIM	USE	FLOW RATE	ENFORCEABLE PRIORITY DATE	POINT OF DIVERSION					TRIB	SOURCE NAME	OWNER NAME
					QTR	SEC	TWP	RGE	CN			
42M C 30049532		ST	5.00 GPM	09/27/2010	NWNWNW	31	24N	57E	RI		GROUNDWATER	4 J RANCH INC
42M C 30049544		DM	10.00 GPM	09/30/2010	SESW	25	22N	58E	RI		GROUNDWATER	CORCORAN PROPERTIES LLP
42M C 30049618		ST	4.00 GPM	10/15/2010	SESENW	30	14N	53E	DW		GROUNDWATER	JARDEE RANCH
42M C 30049734		CM	8.00 GPM	11/01/2010	SENESE	5	22N	59E	RI		GROUNDWATER	BYER RENTALS LLC
42M C 30049783		ST	20.00 GPM	11/15/2010	SWSWSE	14	14N	52E	DW		GROUNDWATER	MOFFETT, CHARLES L MOFFETT, IRENE G MYRAN, LAURA M NIELSEN, CAROL B
42M C 30049784		IN	8.00 GPM	11/15/2010	SWNW	12	24N	59E	RI		GROUNDWATER	ABRAXAS PETROLEUM CORP
42M C 30049987		DM	11.00 GPM	12/10/2010	NWNWNE	6	22N	57E	RI		GROUNDWATER	THORNTON, COLE THORNTON, JANA
42M C 30049988		CM	8.00 GPM	12/03/2010	NWSE	5	22N	59E	RI		GROUNDWATER	BYER RENTALS LLC
42M C 30049996		ST	12.00 GPM	06/23/2010	NWNW	7	25N	59E	RI		GROUNDWATER	STICKVILLE REVOCABLE TRUST
42M C 30050002		IR	35.00 GPM	12/14/2010	SWSW	33	23N	59E	RI		GROUNDWATER	KAPPEL, JODY A
42M C 30050022		ST	10.00 GPM	12/15/2010	SWNWSW	6	17N	53E	DW		GROUNDWATER	KUBESH INC
42M C 30050023		ST	10.00 GPM	12/15/2010	NWSW	12	17N	52E	DW		GROUNDWATER	KUBESH INC
42M C 30050024		ST	10.00 GPM	12/15/2010	SENWNW	2	17N	52E	DW		GROUNDWATER	KUBESH INC
42M C 30050025		ST	10.00 GPM	12/15/2010	NWNESW	18	17N	53E	DW		GROUNDWATER	KUBESH INC
42M P 30050050		ST		12/15/2010	SWSESW	2	17N	52E	DW	UT	DEER CREEK, SOUTH FORK	KUBESH INC
42M P 30050051		ST		12/15/2010	NENWNE	12	17N	52E	DW	UT	DEER CREEK, SOUTH FORK	KUBESH INC
42M C 30050162		ST	6.00 GPM	01/05/2001	NWNE	3	20N	58E	RI		GROUNDWATER	FISCHER, RYAN
42M C 30050163		DM	17.00 GPM	01/05/2011	NWSWNW	7	22N	59E	RI		GROUNDWATER	ROBERTS, CARMEN J
42M C 30050282		LG	4.00 GPM	01/27/2011	SWNWNW	29	23N	59E	RI		GROUNDWATER	MCDANOLD, JAMES D MCDANOLD, JESSICA D
42M C 30050357		ST	15.00 GPM	02/22/2011	NWNENE	23	21N	57E	RI		GROUNDWATER	STEDMAN, MATTHEW STEDMAN, TERESA
42M C 30050448		LG	12.00 GPM	03/01/2011	SENESE	14	23N	58E	RI		GROUNDWATER	GARTNER, COLIN & SUSAN FAMILY TRUST
42M C 30050474		ST	4.00 GPM	02/10/2011	SENESE	1	11N	54E	PI		GROUNDWATER	USA (DEPT OF INTERIOR BUREAU OF LAND MGMT)
42M C 30050476		ST	12.00 GPM	02/10/2011	NENE	25	13N	54E	PI		GROUNDWATER	USA (DEPT OF INTERIOR BUREAU OF LAND MGMT)
42M C 30050623		LG	18.00 GPM	03/25/2011	SWSE	32	16N	55E	DW		GROUNDWATER	TRUCK SUPPLIERS INC

DEPARTMENT OF NATURAL RESOURCES AND CONSERVATION

YELLOWSTONE RIVER, BELOW POWDER RIVER

BASIN 42M

INDEX OF CLAIMS BY WATER RIGHT ID NUMBER

TRIB Values: MP= Manmade Pit, NP=Natural Pit, SD=Secondary Diversion, SI=Subirrigation, SP=Spring, WS=Waste & Seepage, UT=Unnamed Tributary;

POD Indicator: &=Only First POD Listed

WATER RIGHT ID Values: (D, U, W, X) = Adjudication, (C, K, P, Q, R) = New Appropriations, (M) = Water Reservations

WATER RIGHT ID	LATE CLAIM	USE	FLOW RATE	ENFORCEABLE PRIORITY DATE	POINT OF DIVERSION					TRIB	SOURCE NAME	OWNER NAME	
					QTR	SEC	SEC	TWP	RGE				CN
42M C 30050735		ST	35.00 GPM	04/12/2011		SWNWNW	33	14N	54E	DW		GROUNDWATER	HOLDEN, ARCHIE R
42M C 30050744		CM	6.00 GPM	04/11/2011		S2S2SE	24	23N	58E	RI		GROUNDWATER	SIDNEY INVESTMENTS INC
42M C 30050802		IN	1.50 GPM	04/21/2011		SWSWSE	32	26N	59E	RI		GROUNDWATER	SM ENERGY CO
42M C 30050807		IN	13.00 GPM	04/21/2011		NWSWNE	34	23N	58E	RI		GROUNDWATER	WHITE ROCK OIL & GAS GP II LLC WHITE ROCK OIL & GAS PARTNERS II-B LP
42M C 30050873		ST	15.00 GPM	01/13/2011		NWNW	27	12N	55E	PI		GROUNDWATER	POPPE LAND & LIVESTOCK LLC
42M C 30051039		WM	10.00 GPM	02/02/2011		NENENE	23	21N	57E	RI		GROUNDWATER	UDDER COW CO LLC
42M C 30051163		ST	7.00 GPM	06/02/2011		NWNENW	22	21N	58E	RI		GROUNDWATER	HARRIS, DAVID D
42M R 30051296		IR	1.10 CFS	12/15/1978		SWNWSE	2	22N	59E	RI		YELLOWSTONE RIVER	BELL, PATRICIA S BELL, RAYMOND L RICHLAND COUNTY CONSERVATION DISTRICT
42M C 30051394		DM	20.00 GPM	07/14/2011		SWSE	24	18N	55E	DW		GROUNDWATER	MITCHELL, EVERETT TRUST MITCHELL, VIOLA TRUST
42M C 30051592		LG	12.00 GPM	08/03/2011		NENE	24	17N	51E	DW		GROUNDWATER	MCINTYRE, AARON MCINTYRE, HEATHER
42M C 30051614		DM	15.00 GPM	08/16/2011		NESW	5	22N	59E	RI		GROUNDWATER	PRICE, JESSICA M PRICE, TODD J
42M C 30051628		ST	6.00 GPM	07/27/2011		SENESE	14	23N	58E	RI		GROUNDWATER	GARTNER, COLIN & SUSAN FAMILY TRUST
42M C 30051702		DM	20.00 GPM	07/28/2011		NWNW	23	23N	59E	RI		GROUNDWATER	VAN HOOK, WILLIAM B
42M C 30051703		DM	20.00 GPM	07/28/2011		S2SENE	22	23N	59E	RI		GROUNDWATER	VAN HOOK, NANCY REVOCABLE LIVING TRUST VAN HOOK, WILLIAM REVOCABLE LIVING TRUST
42M C 30051731		ST	15.00 GPM	08/26/2011		NESWSW	2	22N	58E	RI		GROUNDWATER	FRANKLIN, JOHN L
42M C 30051732		ST	12.00 GPM	08/26/2011		SENE	10	18N	60E	WI		GROUNDWATER	DIAMOND SIX LLC
42M C 30051733		ST	10.00 GPM	08/26/2011		SWNE	8	18N	60E	WI		GROUNDWATER	DIAMOND SIX LLC
42M C 30051786		DM	5.00 GPM	09/01/2011		NWSW	7	22N	59E	RI		GROUNDWATER	IVERSEN, KAREN
42M C 30051869		DM	10.00 GPM	09/19/2011		NWSE	15	21N	58E	RI		GROUNDWATER	KERR, LOIS A STEPHENS, RODNEY C
42M C 30051876		DM	35.00 GPM	09/15/2011		NWSESE	24	22N	58E	RI		GROUNDWATER	LEUENBERGER, GARETT W
42M C 30052008		CM	9.00 GPM	10/13/2011		SWNESW	27	16N	55E	DW &		GROUNDWATER	CRYSTAL INVESTMENTS LLC WHISPERING TREES MOBILE PARK LLC

DEPARTMENT OF NATURAL RESOURCES AND CONSERVATION

YELLOWSTONE RIVER, BELOW POWDER RIVER

BASIN 42M

INDEX OF CLAIMS BY WATER RIGHT ID NUMBER

TRIB Values: MP= Manmade Pit, NP=Natural Pit, SD=Secondary Diversion, SI=Subirrigation, SP=Spring, WS=Waste & Seepage, UT=Unnamed Tributary;

POD Indicator: &=Only First POD Listed

WATER RIGHT ID Values: (D, U, W, X) = Adjudication, (C, K, P, Q, R) = New Appropriations, (M) = Water Reservations

WATER RIGHT ID	LATE CLAIM	USE	FLOW RATE	ENFORCEABLE PRIORITY DATE	POINT OF DIVERSION					TRIB	SOURCE NAME	OWNER NAME
					QTR	SEC	TWP	RGE	CN			
42M C 30052013		ST	20.00 GPM	10/13/2011	SWSW	21	18N	59E	WI		GROUNDWATER	PREWITT RANCH LLC
42M C 30052076		DM	10.00 GPM	10/19/2011	NENW	4	22N	59E	RI		GROUNDWATER	GOFF, LOIS GOFF, WILLIAM PAT
42M C 30052106		DM	15.00 GPM	10/28/2011	SWNW	30	22N	59E	RI		GROUNDWATER	STEINBEISSER, JOE G & SONS
42M C 30052205		DM	10.00 GPM	11/14/2011	NESEW	4	14N	55E	DW		GROUNDWATER	CEDAR CREEK GRAZING ASSN
42M C 30052266		ST	8.00 GPM	11/23/2011	SWSWSE	6	14N	59E	WI		GROUNDWATER	BACON, KIM A BACON, LONNIE
42M C 30052267		DM	15.00 GPM	11/23/2011	SWSENE	19	24N	60E	RI		GROUNDWATER	COLUMBIA GRAIN INTERNATIONAL LLC
42M C 30052275		DM	8.00 GPM	11/16/2011	NENENW	26	21N	56E	RI		GROUNDWATER	HAFEMANN, PHILIP
42M C 30052298		DM	35.00 GPM	11/23/2011	NESE	14	16N	55E	DW		GROUNDWATER	JOHNSON, ALLEN
42M C 30052464		DM	20.00 GPM	01/06/2012	NESE	26	15N	58E	DW		GROUNDWATER	REICH, JEREMY D
42M P 30062767		WM	363.00 GPM	02/17/2012	SESENW	22	23N	59E	RI		GROUNDWATER	MONTANA H2O LLC
42M C 30062869		IN	30.00 GPM	03/05/2012	SESESE	1	15N	53E	DW		GROUNDWATER	WADSWORTH BROTHERS CONSTRUCTION CO
42M C 30062879		DM	30.00 GPM	03/06/2012	NWSW	34	22N	59E	RI		GROUNDWATER	WIEFERICH, DAVE
42M C 30062927		CM	35.00 GPM	03/16/2012	SESESW	25	22N	58E	RI		GROUNDWATER	RED ROCK POWER INC
42M R 30063056		IR	6.70 CFS	12/15/1978	SWNESE	28	13N	53E	PI		YELLOWSTONE RIVER	HAIDLE INC PRAIRIE COUNTY CONSERVATION DIST
42M C 30063105		DM	25.00 GPM	04/23/2012	SWSW	7	22N	59E	RI		GROUNDWATER	LORENZ, MARILYNN K
42M C 30063136		DM	11.00 GPM	04/26/2012	SWNWNE	3	20N	58E	RI		GROUNDWATER	FISCHER, KODI FISCHER, RYAN
42M C 30063147		CM	25.00 GPM	04/30/2012	N2NENE	29	24N	59E	RI		GROUNDWATER	CANDEE ANGUS FARM INC
42M C 30063166		DM	12.00 GPM	04/23/2012	SWNESW	15	21N	58E	RI		GROUNDWATER	BRUNSVOLD, LANCE BRUNSVOLD, MARY JO
42M C 30063173		DM	15.00 GPM	05/03/2012	SWSE	1	23N	59E	RI		GROUNDWATER	TJELDE, PAUL
42M C 30063213		CM	14.00 GPM	03/26/2012	NWSWNW	21	23N	59E	RI		GROUNDWATER	RICHLAND VENTURES LLC
42M C 30063224		DM	3.00 GPM	05/14/2012	SWSWSW	13	23N	58E	RI		GROUNDWATER	GARTNER, COLIN & SUSAN FAMILY TRUST
42M C 30063226		DM	15.00 GPM	05/14/2012	SWNESE	5	22N	59E	RI		GROUNDWATER	ALLEN, FRANCES M
42M C 30063245		DM	15.00 GPM	05/18/2012	NENW	17	24N	60E	RI		GROUNDWATER	FAIMAN, DANIEL M
42M C 30063247		IN		05/18/2012	N2NE	1	24N	59E	RI		GROUNDWATER	STRATA CORP
42M C 30063248		ST	15.00 GPM	05/18/2012	SESESE	26	23N	55E	RI		GROUNDWATER	HILL, AUDREY A

DEPARTMENT OF NATURAL RESOURCES AND CONSERVATION

YELLOWSTONE RIVER, BELOW POWDER RIVER

BASIN 42M

INDEX OF CLAIMS BY WATER RIGHT ID NUMBER

TRIB Values: MP= Manmade Pit, NP=Natural Pit, SD=Secondary Diversion, SI=Subirrigation, SP=Spring, WS=Waste & Seepage, UT=Unnamed Tributary;

POD Indicator: &=Only First POD Listed

WATER RIGHT ID Values: (D, U, W, X) = Adjudication, (C, K, P, Q, R) = New Appropriations, (M) = Water Reservations

WATER RIGHT ID	LATE CLAIM	USE	FLOW RATE	ENFORCEABLE PRIORITY DATE	POINT OF DIVERSION					TRIB	SOURCE NAME	OWNER NAME
					QTR	SEC	SEC	TWP	RGE			
42M C 30063249		DM	15.00 GPM	05/18/2012	SESESE	26	23N	55E	RI		GROUNDWATER	HILL, AUDREY A
42M C 30063264		DM	11.00 GPM	05/22/2012	NENESW	22	23N	59E	RI		GROUNDWATER	DENOWH, LAWRENCE E
42M C 30063284		DM	11.00 GPM	05/24/2012	SWNW	33	20N	58E	RI		GROUNDWATER	RICHLAND COUNTY SCHOOL DIST #2
42M C 30063285		DM	4.00 GPM	05/24/2012	NWSE	15	21N	58E	RI		GROUNDWATER	HEERMANN-STABLEFORD, DEREK
42M C 30063299		DM	10.00 GPM	05/23/2012	NESENE	25	22N	58E	RI		GROUNDWATER	CROSBY, DANA CROSBY, KAY
42M C 30063321		IN	8.00 GPM	06/04/2012	SESWNE	13	21N	57E	RI		GROUNDWATER	SKYLINE DREDGING & EXCAVATING
42M C 30063324		ST	25.00 GPM	06/04/2012	NESW	6	21N	57E	RI		GROUNDWATER	KNAFF, MICHAEL L KNAFF, NANCY J
42M C 30063387		DM	12.00 GPM	06/18/2012	SWSESE	3	23N	59E	RI		GROUNDWATER	SHEEHAN, DOTTIE
42M C 30063412		MD	8.00 GPM	06/22/2012	SWSWSW	10	24N	58E	RI		GROUNDWATER	HAY CREEK RESOURCES LLC
42M C 30063452		ST	15.00 GPM	06/29/2012	SESW	35	25N	58E	RI		GROUNDWATER	PREWITT, TRISTA PREWITT, TYREL
42M C 30063453		ST	8.00 GPM	06/29/2012	SWNE	25	25N	58E	RI		GROUNDWATER	PREWITT TRUST
42M C 30063554		ST	15.00 GPM	07/09/2012	SWSE	16	21N	55E	DW		GROUNDWATER	DIEDE, EMIL INC
42M P 30063635		ST		07/17/2012	NWSWNE	27	25N	57E	RI	UT	FIRST HAY CREEK, NORTH FORK	SORTEBERG, WILLIAM D
42M C 30063705		LG	15.00 GPM	07/19/2012	NWSW	15	21N	58E	RI		GROUNDWATER	LOWER YELLOWSTONE IRRIGATION DIST #1
42M C 30063749		IN	30.00 GPM	07/24/2012	SENESE	1	15N	53E	DW		GROUNDWATER	WADSWORTH BROTHERS CONSTRUCTION CO
42M C 30063790		ST	15.00 GPM	08/08/2012	NWNW	10	21N	58E	RI		GROUNDWATER	KOSTELECKY, CHAD A KOSTELECKY, JESSICA
42M C 30063820		DM	8.00 GPM	08/09/2012	NWNE	3	20N	58E	RI		GROUNDWATER	FISCHER, KODI FISCHER, RYAN
42M C 30063832		ST	10.00 GPM	08/10/2012	SWSWNE	29	14N	54E	DW		GROUNDWATER	DIEGEL, DENNIS DIEGEL, MARILYN F
42M C 30063869		DM	27.00 GPM	08/15/2012	NENW	7	19N	58E	RI		GROUNDWATER	NYBERG, DAISY L NYBERG, HARRY J
42M C 30063890		DM	6.00 GPM	08/21/2012	S2SESE	31	16N	55E	DW		GROUNDWATER	KUTZLER LIVING TRUST DTD 3/1/2023
42M C 30063944		CM	15.00 GPM	08/28/2012	NWNWSE	8	22N	59E	RI		GROUNDWATER	HERMANSON, TODD
42M C 30064040		DM	15.00 GPM	09/13/2012	NWNE	9	14N	58E	DW		GROUNDWATER	AMOROSO, GERDA J

DEPARTMENT OF NATURAL RESOURCES AND CONSERVATION

YELLOWSTONE RIVER, BELOW POWDER RIVER

BASIN 42M

INDEX OF CLAIMS BY WATER RIGHT ID NUMBER

TRIB Values: MP= Manmade Pit, NP=Natural Pit, SD=Secondary Diversion, SI=Subirrigation, SP=Spring, WS=Waste & Seepage, UT=Unnamed Tributary;

POD Indicator: &=Only First POD Listed

WATER RIGHT ID Values: (D, U, W, X) = Adjudication, (C, K, P, Q, R) = New Appropriations, (M) = Water Reservations

WATER RIGHT ID	LATE CLAIM	USE	FLOW RATE	ENFORCEABLE PRIORITY DATE	POINT OF DIVERSION					TRIB	SOURCE NAME	OWNER NAME
					QTR	SEC	TWP	RGE	CN			
42M C 30064087		LG	15.00 GPM	09/25/2012	SWNW	7	22N	59E	RI		GROUNDWATER	MILTON, ADAM H MILTON, MARJA R
42M C 30064088		LG	15.00 GPM	09/25/2012	SWNW	7	22N	59E	RI		GROUNDWATER	ODONNELL, SANDRA L ODONNELL, TODD
42M C 30064101		ST	20.00 GPM	09/27/2012	SWSWSW	10	22N	54E	RI		GROUNDWATER	VEEBARAY CO
42M C 30064105		DM	8.00 GPM	09/28/2012	SWNWNE	18	24N	60E	RI		GROUNDWATER	BIDDINGER, MEGAN L BIDDINGER, ROBERT T
42M C 30064106		LG	15.00 GPM	09/25/2012	NWSESE	4	19N	56E	DW		GROUNDWATER	STURGIS, CAROLYN G
42M C 30064107		ST	10.00 GPM	09/25/2012	SWSWNW	12	19N	55E	DW		GROUNDWATER	STURGIS, CAROLYN G
42M C 30064163		DM	35.00 GPM	09/28/2012	NESESE	22	16N	55E	DW		GROUNDWATER	SMITH TICO INC
42M P 30064191		WM	45.80 GPM	10/09/2012	NESWSE	14	22N	59E	RI		GROUNDWATER	THIEL, ARNOLD WATER SERVICE
42M C 30064271		DM	25.00 GPM	10/24/2012	SWNWSE	25	23N	59E	RI		GROUNDWATER	DAHL, DARBY
42M C 30064315		ST	10.00 GPM	10/30/2012	SESWSE	30	21N	56E	RI		GROUNDWATER	HEART PLUS LLC
42M P 30064321		IN		10/31/2012	NWNENW	9	24N	58E	RI		GROUNDWATER	LANDTECH ENTERPRISES LLC
42M C 30064348		LG	12.00 GPM	10/16/2012	N2S2SE	18	24N	60E	RI		GROUNDWATER	BUXBAUM, ANTIONETTE F WOOD, TRINA B
42M C 30064445		DM	22.00 GPM	11/14/2012	NWSW	7	22N	59E	RI		GROUNDWATER	HUTTON, SHELLY SCHEPENS, ROBERT
42M C 30064471		DM	12.00 GPM	11/20/2012	NESESE	11	22N	59E	RI		GROUNDWATER	JOHNSON, ADAM JOHNSON, APRIL
42M P 30064941		WM	150.00 GPM	11/30/2012	SENE	23	23N	59E	RI		GROUNDWATER	WCT RENTALS LLC
42M C 30064956		ST	17.00 GPM	12/04/2012	NESWNW	34	22N	59E	RI		GROUNDWATER	NAGLE, JOHN W
42M C 30065050		DM	10.00 GPM	12/17/2012	SWSW	33	23N	56E	RI		GROUNDWATER	VERSCHOOT, BRENDA L VERSCHOOT, CHASE L
42M C 30065065		ST	4.00 GPM	12/18/2012	SESENW	35	17N	58E	WI		GROUNDWATER	DUKART INC
42M C 30065066		ST	3.00 GPM	12/18/2012	SESWNE	5	16N	59E	WI		GROUNDWATER	DUKART INC
42M C 30065067		ST	8.00 GPM	12/18/2012	NWNWSE	7	16N	59E	WI		GROUNDWATER	DUKART INC
42M C 30065068		ST	8.00 GPM	12/18/2012	SWSWNE	5	16N	59E	WI		GROUNDWATER	DUKART INC
42M C 30065069		ST	10.00 GPM	12/18/2012	NWNWNW	12	16N	58E	DW		GROUNDWATER	DUKART INC
42M C 30065070		ST	14.00 GPM	12/18/2012	NWNESW	6	16N	59E	WI		GROUNDWATER	DUKART INC

DEPARTMENT OF NATURAL RESOURCES AND CONSERVATION

YELLOWSTONE RIVER, BELOW POWDER RIVER

BASIN 42M

INDEX OF CLAIMS BY WATER RIGHT ID NUMBER

TRIB Values: MP= Manmade Pit, NP=Natural Pit, SD=Secondary Diversion, SI=Subirrigation, SP=Spring, WS=Waste & Seepage, UT=Unnamed Tributary;

POD Indicator: &=Only First POD Listed

WATER RIGHT ID Values: (D, U, W, X) = Adjudication, (C, K, P, Q, R) = New Appropriations, (M) = Water Reservations

WATER RIGHT ID	LATE CLAIM	USE	FLOW RATE	ENFORCEABLE PRIORITY DATE	POINT OF DIVERSION					TRIB	SOURCE NAME	OWNER NAME
					QTR	SEC	SEC	TWP	RGE			
42M P 30065071		ST		12/18/2012	NWNENW	7	16N	59E	WI	UT	COTTONWOOD CREEK, SOUTH FORK	DUKART INC
42M P 30065072		ST		12/18/2012	NENWNW	7	16N	59E	WI	UT	COTTONWOOD CREEK, SOUTH FORK	DUKART INC
42M P 30065073		ST		12/18/2012	NESWNW	8	16N	59E	WI	UT	COTTONWOOD CREEK, SOUTH FORK	DUKART INC
42M P 30065074		ST		12/18/2012	NESESW	6	16N	59E	WI	UT	COTTONWOOD CREEK, SOUTH FORK	DUKART INC
42M P 30065075		ST		12/18/2012	NWNWSE	33	17N	58E	DW	UT	CASTLE CREEK	DUKART INC
42M C 30065084		LG	12.00 GPM	12/19/2012	SWSE	2	21N	58E	RI		GROUNDWATER	LARSON, LOWELL H & JOANNE M REVOCABLE LIVING TRUST
42M C 30065095		DM	15.00 GPM	12/17/2012	SWSWSW	26	23N	59E	RI		GROUNDWATER	STRASHEIM, DANNY
42M C 30065097		ST	35.00 GPM	12/20/2012	NWNE	8	23N	57E	RI		GROUNDWATER	HILL, DAVID S HILL, JULIE E
42M C 30065147		LG	35.00 GPM	12/24/2012	SWSWSW	1	23N	59E	RI		GROUNDWATER	SEVERSON, CHRIS E
42M C 30065148		CM	12.00 GPM	12/24/2012	SWSW	2	23N	59E	RI		GROUNDWATER	CASTLE PINES PROPERTIES LLC
42M C 30065201		DM	15.00 GPM	01/03/2013	SWNE	2	21N	58E	RI		GROUNDWATER	SEVERSON, CURT SEVERSON, NANCY
42M C 30065322		ST	12.00 GPM	01/18/2013	SENE	30	23N	59E	RI		GROUNDWATER	R A RENTALS LLC
42M C 30065331		CM	35.00 GPM	01/22/2013	SWSE	18	24N	60E	RI		GROUNDWATER	STEER, SABRINA
42M C 30065332		ST	20.00 GPM	01/22/2013	NESESW	23	19N	57E	RI		GROUNDWATER	BURNS CREEK RANCH INC
42M C 30065333		DM	20.00 GPM	01/22/2013	NWNWSW	25	19N	57E	RI		GROUNDWATER	BURNS CREEK RANCH INC WADE, MICHAEL R WADE, NATASHA B
42M C 30065341		DM	20.00 GPM	01/22/2013	SWSWNW	25	19N	57E	RI		GROUNDWATER	BURNS CREEK RANCH INC WADE, MICHAEL R WADE, NATASHA B
42M C 30065342		DM	14.00 GPM	12/18/2012	SWNWSW	20	16N	59E	WI		GROUNDWATER	DUKART INC
42M C 30065366		DM	12.00 GPM	01/25/2013	E2E2	11	22N	59E	RI		GROUNDWATER	S/L SERVICES INC
42M C 30065413		ST	15.00 GPM	01/30/2013	SESE	9	19N	59E	RI		GROUNDWATER	PETERSON, DALE
42M C 30065414		LG	35.00 GPM	01/30/2013	NWNW	9	11N	58E	WI		GROUNDWATER	BERGER, JEFFREY W BERGER, TAMI M

DEPARTMENT OF NATURAL RESOURCES AND CONSERVATION

YELLOWSTONE RIVER, BELOW POWDER RIVER

BASIN 42M

INDEX OF CLAIMS BY WATER RIGHT ID NUMBER

TRIB Values: MP= Manmade Pit, NP=Natural Pit, SD=Secondary Diversion, SI=Subirrigation, SP=Spring, WS=Waste & Seepage, UT=Unnamed Tributary;

POD Indicator: &=Only First POD Listed

WATER RIGHT ID Values: (D, U, W, X) = Adjudication, (C, K, P, Q, R) = New Appropriations, (M) = Water Reservations

WATER RIGHT ID	LATE CLAIM	USE	FLOW RATE	ENFORCEABLE PRIORITY DATE	POINT OF DIVERSION					TRIB	SOURCE NAME	OWNER NAME
					QTR	SEC	TWP	RGE	CN			
42M C 30065434		ST	15.00 GPM	01/28/2013	NESWNE	34	17N	58E	WI		GROUNDWATER	DUKART INC
42M C 30065524		ST	8.00 GPM	02/14/2013	NENENW	8	23N	57E	RI		GROUNDWATER	HILL, DAVID S HILL, JULIE E
42M C 30065663		ST	8.00 GPM	03/01/2013	NESESW	23	12N	53E	PI		GROUNDWATER	SACKMAN-MORAST INC
42M C 30065676		ST	15.00 GPM	03/06/2013	NWNWNW	28	14N	53E	DW		GROUNDWATER	HESS RANCH INC
42M C 30065707		DM	11.00 GPM	03/11/2013	SESWSW	25	24N	59E	RI		GROUNDWATER	MAURER, KARI R MAURER, TONY L
42M C 30065716		DM	12.00 GPM	03/11/2013	SENE	30	23N	59E	RI		GROUNDWATER	R A RENTALS LLC
42M C 30065761		ST	3.00 GPM	03/18/2013	NWNWNE	12	18N	54E	DW		GROUNDWATER	KITTLER, JERRY J
42M C 30065804		CM	20.00 GPM	03/20/2013	SWSE	12	23N	58E	RI		GROUNDWATER	PETERSEN, J K INC
42M P 30066151		WM	230.00 GPM	04/30/2013	SENE	33	23N	59E	RI		GROUNDWATER	MAIN STREET WATER LLC
42M P 30066155		WM	387.00 GPM	05/01/2013	SESENW	22	23N	59E	RI		GROUNDWATER	MONTANA H2O LLC
42M C 30066176		LG	14.00 GPM	05/02/2013	SWSE	1	16N	55E	DW		GROUNDWATER	QUINN, CARLENA QUINN, EDWARD
42M C 30066243		DM	12.00 GPM	05/08/2013	SWSWNW	2	23N	58E	RI		GROUNDWATER	BOUSQUET, JIM
42M C 30066457		ST	7.00 GPM	05/30/2013	SWSWNE	7	15N	50E	PI		GROUNDWATER	FULFORD, JAMES M REVOCABLE TRUST 3-3-1976
42M C 30066653		DM	14.00 GPM	06/27/2013	SENE	31	24N	59E	RI		GROUNDWATER	SWELEY, JOHN A
42M C 30066654		CM	35.00 GPM	06/28/2013	SWSWSW	25	22N	58E	RI		GROUNDWATER	CORCORAN PROPERTIES LLP
42M C 30066848		CM	35.00 GPM	07/18/2013	NENENW	29	23N	59E	RI		GROUNDWATER	ERICKSON, SHANDON W
42M C 30066850		CM	10.00 GPM	07/18/2013	NENENW	29	23N	59E	RI		GROUNDWATER	ERICKSON, SHANDON W
42M C 30066863		CM	18.00 GPM	07/19/2013	S2SENE	8	22N	59E	RI		GROUNDWATER	NW PIPE
42M C 30066875		DM	18.00 GPM	07/22/2013	NWNWNE	13	23N	59E	RI		GROUNDWATER	MUELLER, CHAD
42M P 30066962		IR	800.00 GPM	08/05/2013	NWSENE	9	21N	58E	RI		GROUNDWATER	BRADLEY, GORDON & MARGARET FAMILY TRUST
42M P 30066963		WM	200.00 GPM	08/05/2013	NWNE	29	23N	59E	RI		GROUNDWATER	CR126 WATER DEPOT LLC
42M C 30066982		DM	7.00 GPM	07/18/2013	NWNENWSE	18	24N	60E	RI		GROUNDWATER	BALCER, BRETT R
42M C 30067099		LG	15.00 GPM	08/16/2013	NESE	30	23N	59E	RI		GROUNDWATER	USSELMAN, KIMBERLY S USSELMAN, SHANE
42M C 30067124		DM	18.00 GPM	08/21/2013	NWNESW	25	24N	59E	RI		GROUNDWATER	CANDEE, GAREY F
42M C 30067169		DM	12.00 GPM	08/27/2013	SWSWNE	31	13N	54E	PI		GROUNDWATER	HAILDLE, CAITLIN A HAILDLE, JESSE

DEPARTMENT OF NATURAL RESOURCES AND CONSERVATION

YELLOWSTONE RIVER, BELOW POWDER RIVER

BASIN 42M

INDEX OF CLAIMS BY WATER RIGHT ID NUMBER

TRIB Values: MP= Manmade Pit, NP=Natural Pit, SD=Secondary Diversion, SI=Subirrigation, SP=Spring, WS=Waste & Seepage, UT=Unnamed Tributary;

POD Indicator: &=Only First POD Listed

WATER RIGHT ID Values: (D, U, W, X) = Adjudication, (C, K, P, Q, R) = New Appropriations, (M) = Water Reservations

WATER RIGHT ID	LATE CLAIM	USE	FLOW RATE	ENFORCEABLE PRIORITY DATE	POINT OF DIVERSION					TRIB	SOURCE NAME	OWNER NAME
					QTR	SEC	TWP	RGE	CN			
42M C 30067189		LG	10.00 GPM	08/27/2013	S2SW	29	15N	55E	DW		GROUNDWATER	STROH, GREGORY R
42M C 30067228		DM	21.00 GPM	08/28/2013	SWSW	11	21N	58E	RI		GROUNDWATER	ROSAAEN, JAY
42M C 30067229		DM	15.00 GPM	08/28/2013	SWSW	11	21N	58E	RI		GROUNDWATER	ROSAAEN, JAY
42M C 30067230		DM	10.00 GPM	08/28/2013	SWSW	11	21N	58E	RI		GROUNDWATER	ROSAAEN, JAY
42M C 30067231		DM	20.00 GPM	08/28/2013	SWSW	11	21N	58E	RI		GROUNDWATER	ROSAAEN, JAY
42M C 30067255		LG	7.00 GPM	08/30/2013	SEW	11	22N	55E	RI		GROUNDWATER	ROBERTS, DALE ROBERTS, KIM I
42M C 30067497		ST	10.00 GPM	09/30/2013	NESENE	19	25N	59E	RI		GROUNDWATER	HUNTER, JAMES W HUNTER, RHONDA H
42M C 30067499		LG	20.00 GPM	09/30/2013	E2SE	2	23N	59E	RI		GROUNDWATER	BOUSQUET, KYLE J SCHIFF, DANIELLE J SIVERTSON, TEGAN J
42M C 30067502		DM	20.00 GPM	10/01/2013	NENW	13	22N	59E	RI		GROUNDWATER	BELL RAYMOND L & PATRICIA S LIVING TRUST
42M P 30067539		LG	35.00 GPM	10/04/2013	SENWNW	34	16N	55E	DW		DRY CREEK	DEINES, KATHERYN
42M C 30067608		ST	5.00 GPM	02/23/2010	NENESW	31	13N	56E	PI		GROUNDWATER	EAYRS RANCH LLC
42M C 30067626		LG	34.00 GPM	10/18/2013	NWSE	1	23N	59E	RI		GROUNDWATER	TJELDE, SARAH
42M C 30067669		ST	20.00 GPM	10/23/2013	SWNW	27	20N	60E	RI		GROUNDWATER	ULLMAN HOLDINGS LLC
42M C 30067685		LG	15.00 GPM	10/28/2013	W2W2	4	24N	58E	RI		GROUNDWATER	RIVERSIDE HOLDINGS INC
42M C 30067686		ST	20.00 GPM	10/28/2013	SWNW	10	22N	58E	RI		GROUNDWATER	DAHL, CLIFFORD DAHL, DEBBIE
42M C 30067714		DM	15.00 GPM	10/31/2013	SEWNE	10	22N	58E	RI		GROUNDWATER	DAHL, TOBY J
42M C 30067923		CM	22.00 GPM	11/26/2013	SWSE	25	24N	59E	RI		GROUNDWATER	MINDT, GARY M
42M C 30068013		DM	18.00 GPM	12/10/2013	NENESE	20	23N	59E	RI		GROUNDWATER	ZILER, CLAYTON S ZILER, LISA
42M C 30068061		CM	34.00 GPM	12/16/2013	SWSWNW	13	25N	59E	RI		GROUNDWATER	REDWOOD PARK
42M C 30068109		ST	6.00 GPM	12/18/2013	NENWSW	17	18N	59E	WI		GROUNDWATER	BADLAND PARTNERS LLLP
42M C 30068525		AS	25.00 GPM	01/02/2014	SENE	5	23N	56E	RI		GROUNDWATER	HILL, ELAINE L HILL, WILBUR W
42M C 30068526		DM	15.00 GPM	01/02/2014	NENENW	28	24N	56E	RI		GROUNDWATER	HILL, ELAINE L HILL, WILBUR W

DEPARTMENT OF NATURAL RESOURCES AND CONSERVATION

YELLOWSTONE RIVER, BELOW POWDER RIVER

BASIN 42M

INDEX OF CLAIMS BY WATER RIGHT ID NUMBER

TRIB Values: MP= Manmade Pit, NP=Natural Pit, SD=Secondary Diversion, SI=Subirrigation, SP=Spring, WS=Waste & Seepage, UT=Unnamed Tributary;

POD Indicator: &=Only First POD Listed

WATER RIGHT ID Values: (D, U, W, X) = Adjudication, (C, K, P, Q, R) = New Appropriations, (M) = Water Reservations

WATER RIGHT ID	LATE CLAIM	USE	FLOW RATE	ENFORCEABLE PRIORITY DATE	POINT OF DIVERSION					TRIB	SOURCE NAME	OWNER NAME
					QTR	SEC	TWP	RGE	CN			
42M C 30068563		LG	10.00 GPM	01/07/2014	SESE	3	20N	58E	RI		GROUNDWATER	IVERSEN, SHANE
42M C 30068630		LG	15.00 GPM	01/10/2014	NENENE	12	25N	58E	RI		GROUNDWATER	STICKVILLE REVOCABLE TRUST
42M C 30068745		LG	15.00 GPM	01/28/2014	SESESE	24	16N	55E	DW		GROUNDWATER	KETTNER, PATRICK E KETTNER, SHERRI L
42M C 30068776		ST	10.00 GPM	01/23/2014	NWSWNW	25	14N	51E	PI		GROUNDWATER	USA (DEPT OF INTERIOR BUREAU OF LAND MGMT)
42M C 30068785		ST	16.00 GPM	01/23/2014	SWNESE	30	13N	52E	PI		GROUNDWATER	USA (DEPT OF INTERIOR BUREAU OF LAND MGMT)
42M C 30068789		ST	16.00 GPM	01/23/2014	SESWNW	12	14N	48E	PI		GROUNDWATER	USA (DEPT OF INTERIOR BUREAU OF LAND MGMT)
42M C 30068790		ST	10.00 GPM	01/23/2014	NWNWNE	13	11N	56E	PI		GROUNDWATER	USA (DEPT OF INTERIOR BUREAU OF LAND MGMT)
42M C 30068794		ST	12.00 GPM	01/23/2014	SENESE	18	11N	52E	PI		GROUNDWATER	USA (DEPT OF INTERIOR BUREAU OF LAND MGMT)
42M C 30068800		DM	20.00 GPM	02/04/2014	NWNENE	32	23N	55E	RI		GROUNDWATER	MULLIN, DAVID A MULLIN, MERLE A
42M C 30068814		ST	7.00 GPM	01/29/2014	NWSENW	11	13N	47E	PI		GROUNDWATER	FRANKO RANCH
42M R 30068870		IR	5.70 CFS	12/15/1978	NESENE	4	12N	52E	PI		YELLOWSTONE RIVER	PRAIRIE COUNTY CONSERVATION DIST TESKE, DENNIS TESKE, RITA
42M C 30068877		ST	10.00 GPM	02/06/2014	SESE	6	16N	54E	DW		GROUNDWATER	DOWNS, DALICE
42M C 30068984		ST	10.00 GPM	02/28/2014	SENW	20	15N	59E	WI		GROUNDWATER	KNIGHT, TEE JAY
42M R 30069018		IR	1.72 CFS	12/15/1978	SWSWNE	4	12N	52E	PI		YELLOWSTONE RIVER	PRAIRIE COUNTY CONSERVATION DIST TESKE FARMS INC
42M C 30069027		MD	18.00 GPM	03/07/2014	NWSW	3	22N	59E	RI		GROUNDWATER	LUNDERBY, SHANNA L
42M C 30069028		LG	12.00 GPM	03/07/2014	NWSW	8	22N	59E	RI		GROUNDWATER	LUNDERBY, SHANNA L LUNDERBY, STEVEN R
42M C 30069029		CM	13.40 GPM	03/07/2014	NWSWNW	21	23N	59E	RI		GROUNDWATER	RICHLAND VENTURES LLC
42M C 30069036		DM	15.00 GPM	03/10/2014	NENENE	32	20N	58E	RI		GROUNDWATER	STANFORD, BRYON STANFORD, TERRA
42M C 30069037		CM	10.00 GPM	03/10/2014	SESW	6	22N	58E	RI		GROUNDWATER	EMEP ACQUISITIONS LLC
42M C 30069095		DM	25.00 GPM	03/17/2014	E2NWNE	4	22N	59E	RI		GROUNDWATER	KRINGEN, SHARON S
42M C 30069155		DM	20.00 GPM	03/19/2014	SWNESW	34	13N	52E	PI		GROUNDWATER	AYERS, COURTNEY
42M C 30069157		CM	15.00 GPM	03/19/2014	SESWSE	34	13N	52E	PI		GROUNDWATER	AYERS, NEWMAN RANCH INC
42M C 30069183		DM	24.00 GPM	03/20/2014	SESESE	21	22N	59E	RI		GROUNDWATER	T D P LLC

DEPARTMENT OF NATURAL RESOURCES AND CONSERVATION

YELLOWSTONE RIVER, BELOW POWDER RIVER

BASIN 42M

INDEX OF CLAIMS BY WATER RIGHT ID NUMBER

TRIB Values: MP= Manmade Pit, NP=Natural Pit, SD=Secondary Diversion, SI=Subirrigation, SP=Spring, WS=Waste & Seepage, UT=Unnamed Tributary;

POD Indicator: &=Only First POD Listed

WATER RIGHT ID Values: (D, U, W, X) = Adjudication, (C, K, P, Q, R) = New Appropriations, (M) = Water Reservations

WATER RIGHT ID	LATE CLAIM	USE	FLOW RATE	ENFORCEABLE PRIORITY DATE	POINT OF DIVERSION					TRIB	SOURCE NAME	OWNER NAME
					QTR	SEC	TWP	RGE	CN			
42M C 30069185		DM	9.00 GPM	03/20/2014	SWSW	33	16N	55E	DW		GROUNDWATER	WOODS, RUBY ANN REVOCABLE TRUST
42M R 30069397		IR	6.70 CFS	12/15/1978	SWNENE	28	13N	53E	PI		YELLOWSTONE RIVER	HAIDLE FARMS INC PRAIRIE COUNTY CONSERVATION DIST
42M R 30069398		IR	6.70 CFS	12/15/1978	SWNENE	28	13N	53E	PI		YELLOWSTONE RIVER	HAIDLE FARMS INC PRAIRIE COUNTY CONSERVATION DIST
42M C 30069413		LG	20.00 GPM	04/24/2014	SWSW	34	22N	59E	RI		GROUNDWATER	WIEFERICH, DAVE
42M C 30069415		LG	10.00 GPM	04/16/2014	SWNESW	24	21N	59E	RI		GROUNDWATER	BUXBAUM, RODNEY W DETIENNE, YVONNE MCRAE, PENNY
42M C 30069417		DM	30.00 GPM	04/28/2014	SESW	32	23N	59E	RI		GROUNDWATER	SEIGFREID, AMANDA J
42M C 30069443		DM	6.00 GPM	04/30/2014	NESE	3	15N	55E	DW		GROUNDWATER	HOUCK, DONALD A
42M C 30069565		ST	15.00 GPM	05/12/2014	NESW	15	17N	50E	DW		GROUNDWATER	NAGLE, JAMES A
42M C 30069566		ST	10.00 GPM	05/12/2014	SESE	23	17N	50E	DW		GROUNDWATER	NAGLE, JAMES A
42M C 30069571		DM	35.00 GPM	05/13/2014	SESE	2	23N	59E	RI		GROUNDWATER	BRAUN, COLBY
42M C 30069778		DM	35.00 GPM	06/02/2014	SWSWSW	18	17N	54E	DW		GROUNDWATER	EKLAND INC
42M P 30069806		ST		06/05/2014	NESE	18	16N	52E	DW	UT	CLEAR CREEK	EATON, FRANK & SONS
42M P 30069807		ST		06/05/2014	SWNW	31	16N	52E	DW	UT	CLEAR CREEK	EATON, FRANK & SONS
42M P 30069810		ST		06/05/2014	SESESE	35	17N	51E	DW	UT	UPPER SEVENMILE CREEK, TIMBER FORK	EATON, FRANK & SONS
42M P 30069811		ST		06/05/2014	NENWSW	25	16N	51E	DW	UT	CLEAR CREEK, SOUTH FORK	EATON, FRANK & SONS
42M P 30069812		ST		06/05/2014	S2NENE	13	16N	51E	DW	UT	CLEAR CREEK	EATON, FRANK & SONS
42M C 30069813		ST	7.00 GPM	06/05/2014	NESWSE	35	17N	51E	DW		GROUNDWATER	EATON, FRANK & SONS
42M C 30069814		LG	10.00 GPM	06/05/2014	SWNWNW	25	16N	51E	DW		GROUNDWATER	EATON, FRANK & SONS
42M C 30069815		ST	10.00 GPM	06/05/2014	SWNWNW	25	16N	51E	DW		GROUNDWATER	EATON, FRANK & SONS
42M C 30069816		ST	10.00 GPM	06/05/2014	NWNWSW	25	16N	51E	DW		GROUNDWATER	EATON, FRANK & SONS
42M C 30069817		ST	10.00 GPM	06/05/2014	NENENE	28	16N	51E	DW		GROUNDWATER	EATON, FRANK & SONS
42M C 30069818		ST	10.00 GPM	06/05/2014	NENENE	27	16N	51E	DW		GROUNDWATER	EATON, FRANK & SONS
42M C 30069824		ST	10.00 GPM	06/06/2014	SWSE	32	12N	58E	WI		GROUNDWATER	BERGER, JEFFREY W BERGER, TAMI M

DEPARTMENT OF NATURAL RESOURCES AND CONSERVATION

YELLOWSTONE RIVER, BELOW POWDER RIVER

BASIN 42M

INDEX OF CLAIMS BY WATER RIGHT ID NUMBER

TRIB Values: MP= Manmade Pit, NP=Natural Pit, SD=Secondary Diversion, SI=Subirrigation, SP=Spring, WS=Waste & Seepage, UT=Unnamed Tributary;

POD Indicator: &=Only First POD Listed

WATER RIGHT ID Values: (D, U, W, X) = Adjudication, (C, K, P, Q, R) = New Appropriations, (M) = Water Reservations

WATER RIGHT ID	LATE CLAIM	USE	FLOW RATE	ENFORCEABLE PRIORITY DATE	POINT OF DIVERSION					TRIB	SOURCE NAME	OWNER NAME
					QTR	SEC	TWP	RGE	CN			
42M C 30069825		ST	10.00 GPM	06/06/2014	SESW	30	12N	59E	WI		GROUNDWATER	BERGER, JEFFREY W BERGER, TAMI M
42M C 30069852		ST	10.00 GPM	06/10/2014	SESW	32	16N	55E	DW		GROUNDWATER	KNUTHS, TROY
42M C 30069953		ST	12.00 GPM	06/20/2014	NESENE	24	25N	58E	RI		GROUNDWATER	HUNTER, JAMES W HUNTER, RHONDA H
42M C 30070052		LG	35.00 GPM	07/03/2014	SWNW	30	24N	60E	RI		GROUNDWATER	LEO, KELLY J LEO, TOM A
42M C 30070065		ST	7.00 GPM	07/07/2014	NENW	4	20N	60E	RI		GROUNDWATER	LAUMEYER, ROBERT A
42M C 30070136		DM	18.00 GPM	07/11/2014	NWSWNW	30	24N	60E	RI		GROUNDWATER	LEO, KELLY J LEO, TOM A
42M C 30070137		ST	15.00 GPM	07/11/2014	NESE	29	23N	57E	RI		GROUNDWATER	PREVOST RANCH INC
42M C 30070138		ST	20.00 GPM	07/11/2014	SESW	1	22N	56E	RI		GROUNDWATER	PREVOST RANCH INC
42M C 30070139		DM	6.00 GPM	07/11/2014	N2NWNW	17	23N	56E	RI		GROUNDWATER	PREVOST, GEORGE G
42M C 30070140		ST	10.00 GPM	07/14/2014	NWSE	23	13N	55E	DW		GROUNDWATER	CEDAR CREEK GRAZING ASSN
42M C 30070141		LG	24.00 GPM	07/16/2014	NWSWNW	5	17N	55E	DW		GROUNDWATER	KENT HOMESTEAD LLC A MT CORP
42M C 30070142		DM	15.00 GPM	07/14/2014	SESENE	3	15N	55E	DW		GROUNDWATER	SMITH, DEREK L SMITH, LONNIE J SMITH, PATSY A
42M P 30070194		ST		07/23/2014	NENWNE	17	13N	57E	DW		FRANK CREEK	CEDAR CREEK GRAZING ASSN
42M C 30070196		ST	25.00 GPM	07/23/2014	NWNWSE	12	13N	56E	DW		GROUNDWATER	CEDAR CREEK GRAZING ASSN
42M C 30070198		ST	25.00 GPM	07/23/2014	SWSWSE	33	14N	55E	DW		GROUNDWATER	CEDAR CREEK GRAZING ASSN
42M C 30070201		ST	5.00 GPM	07/23/2014	SESESE	22	23N	57E	RI		GROUNDWATER	STEINBEISSER, JAMES E
42M C 30070202		ST		07/23/2014	SESESE	22	23N	57E	RI		GROUNDWATER	STEINBEISSER, JAMES E
42M P 30070203		ST		07/23/2014	NESESW	33	23N	57E	RI	UT	FOX CREEK, NORTH FORK	STEINBEISSER, JOE G & SONS
42M P 30070205		ST		07/23/2014	SWNWNW	32	23N	57E	RI	UT	FOX CREEK, NORTH FORK	STEINBEISSER, JOE G & SONS
42M C 30070207		ST	2.00 GPM	07/23/2014	SENE	32	23N	57E	RI		GROUNDWATER	STEINBEISSER, JOE G & SONS
42M P 30070211		ST		07/23/2014	NWSESE	1	22N	58E	RI	UT	YELLOWSTONE RIVER	STEINBEISSER, JOE G & SONS
42M P 30070212		ST		07/23/2014	SWNWSE	2	22N	58E	RI	UT	SPRING COULEE	STEINBEISSER, JOE G & SONS
42M C 30070214		ST	2.00 GPM	07/23/2014	SESW	1	22N	58E	RI		GROUNDWATER	STEINBEISSER, JOE G & SONS
42M C 30070216		ST	1.00 GPM	07/23/2014	NENE	1	22N	58E	RI		GROUNDWATER	STEINBEISSER, JOE G & SONS

DEPARTMENT OF NATURAL RESOURCES AND CONSERVATION

YELLOWSTONE RIVER, BELOW POWDER RIVER

BASIN 42M

INDEX OF CLAIMS BY WATER RIGHT ID NUMBER

TRIB Values: MP= Manmade Pit, NP=Natural Pit, SD=Secondary Diversion, SI=Subirrigation, SP=Spring, WS=Waste & Seepage, UT=Unnamed Tributary;

POD Indicator: &=Only First POD Listed

WATER RIGHT ID Values: (D, U, W, X) = Adjudication, (C, K, P, Q, R) = New Appropriations, (M) = Water Reservations

WATER RIGHT ID	LATE CLAIM	USE	FLOW RATE	ENFORCEABLE PRIORITY DATE	POINT OF DIVERSION					TRIB	SOURCE NAME	OWNER NAME
					QTR	SEC	TWP	RGE	CN			
42M C 30070219		ST	1.00 GPM	07/23/2014	SWNESE	22	22N	58E	RI		GROUNDWATER	5S PARTNERSHIP
42M C 30070220		ST	5.00 GPM	07/23/2014	SESESE	21	23N	57E	RI		GROUNDWATER	5S PARTNERSHIP
42M C 30070499		CM	15.00 GPM	08/21/2014	SENE	8	22N	59E	RI		GROUNDWATER	BUTLER MACHINERY COMPANY
42M C 30070500		ST	27.00 GPM	08/21/2014	SESENE	6	17N	55E	DW		GROUNDWATER	KITTLER, CAROL
42M C 30070541		ST	35.00 GPM	08/13/2014	SWNWNE	36	13N	52E	PI		GROUNDWATER	HOFFER, KAY L HOFFER, ROSS D NACCARTO, DEBRA V
42M C 30070542		ST	30.00 GPM	08/13/2014	SESENE	36	13N	52E	PI		GROUNDWATER	HOFFER, KAY L HOFFER, ROSS D NACCARTO, DEBRA V
42M C 30070544		ST	30.00 GPM	08/13/2014	SESENE	36	13N	52E	PI		GROUNDWATER	HOFFER, KAY L HOFFER, ROSS D NACCARTO, DEBRA V
42M C 30070638		DM	15.00 GPM	09/02/2014	NWNW	10	23N	58E	RI		GROUNDWATER	SHADWELL RESOURCES GROUP LLC
42M C 30070641		DM	6.00 GPM	09/02/2014	SWSE	17	23N	60E	RI		GROUNDWATER	SCHILLING, ROB SCHILLING, VICKIE
42M C 30070646		ST	20.00 GPM	09/05/2014	SWNENE	13	17N	50E	DW		GROUNDWATER	NAGLE FAMILY LLLP
42M C 30070647		ST	20.00 GPM	09/05/2014	SESESE	18	17N	51E	DW		GROUNDWATER	NAGLE FAMILY LLLP
42M C 30070648		ST	20.00 GPM	09/05/2014	NWNESW	11	17N	50E	DW		GROUNDWATER	NAGLE FAMILY LLLP
42M C 30070649		ST	25.00 GPM	09/05/2014	NENENE	19	17N	51E	DW		GROUNDWATER	NAGLE FAMILY LLLP
42M C 30070782		CM	15.00 GPM	09/17/2014	SWSE	33	16N	55E	DW		GROUNDWATER	INDUSTRIAL ENGINE SERVICE CO
42M C 30070790		ST	25.00 GPM	09/17/2014	NWNENE	26	17N	53E	DW		GROUNDWATER	EKLAND INC
42M C 30070876		ST	7.00 GPM	09/26/2014	SWSW	12	24N	58E	RI		GROUNDWATER	CANDEE, COREY J
42M C 30071042		ST	9.00 GPM	10/21/2014	SWNESE	26	16N	52E	DW		GROUNDWATER	EDWARDS, ANNIE M EDWARDS, JARED J
42M C 30071069		ST	7.00 GPM	10/24/2014	NENE	15	21N	53E	DW		GROUNDWATER	BIRELEY, HEATHER N BIRELEY, JAMIE M
42M C 30071088		LG	35.00 GPM	10/29/2014	SWSE	32	23N	59E	RI		GROUNDWATER	SAVAGE, LUKE R SAVAGE, TRACY N

DEPARTMENT OF NATURAL RESOURCES AND CONSERVATION

YELLOWSTONE RIVER, BELOW POWDER RIVER

BASIN 42M

INDEX OF CLAIMS BY WATER RIGHT ID NUMBER

TRIB Values: MP= Manmade Pit, NP=Natural Pit, SD=Secondary Diversion, SI=Subirrigation, SP=Spring, WS=Waste & Seepage, UT=Unnamed Tributary;

POD Indicator: &=Only First POD Listed

WATER RIGHT ID Values: (D, U, W, X) = Adjudication, (C, K, P, Q, R) = New Appropriations, (M) = Water Reservations

WATER RIGHT ID	LATE CLAIM	USE	FLOW RATE	ENFORCEABLE PRIORITY DATE	POINT OF DIVERSION					TRIB	SOURCE NAME	OWNER NAME
					QTR	SEC	TWP	RGE	CN			
42M C 30071089		DM	30.00 GPM	10/29/2014	NWNW	33	20N	58E	RI		GROUNDWATER	WHITE, ALAN D WHITE, LELA FAYE
42M C 30071583		DM	8.00 GPM	11/13/2014	NESWNWNE	9	18N	57E	DW		GROUNDWATER	RICE & SONS INC
42M C 30071586		DM	17.00 GPM	11/13/2014	NWNWNENE	4	18N	57E	DW		GROUNDWATER	RICE & SONS INC
42M C 30071587		DM	25.00 GPM	11/13/2014	NWNWSENE	9	18N	57E	DW		GROUNDWATER	RICE & SONS INC
42M P 30071678		ST		11/21/2014	SENE	30	23N	59E	RI	UT	YELLOWSTONE RIVER	R A RENTALS LLC
42M C 30071720		LG	35.00 GPM	12/08/2014	NENESE	31	24N	56E	RI		GROUNDWATER	ENGESSER, DEBRA ENGESSER, DONALD
42M C 30071774		ST	9.00 GPM	12/01/2014	NENE	2	16N	55E	DW		GROUNDWATER	USA (DEPT OF INTERIOR BUREAU OF LAND MGMT)
42M C 30071801		ST	8.00 GPM	12/01/2014	NENWSW	15	12N	56E	PI		GROUNDWATER	USA (DEPT OF INTERIOR BUREAU OF LAND MGMT)
42M C 30071802		ST	12.00 GPM	12/01/2014	NENWNE	34	14N	51E	PI		GROUNDWATER	USA (DEPT OF INTERIOR BUREAU OF LAND MGMT)
42M C 30072518		ST	10.00 GPM	02/20/2015	SWSESE	18	16N	52E	DW		GROUNDWATER	EATON, FRANK & SONS
42M C 30072574		ST	10.00 GPM	02/26/2015	NENWSE	23	21N	59E	RI		GROUNDWATER	BUXBAUM, RODNEY W DETIENNE, YVONNE MCRAE, PENNY
42M C 30072618		ST	25.00 GPM	03/05/2015	NWNW	18	22N	57E	RI		GROUNDWATER	THORNTON, COLE THORNTON, JANA
42M P 30072719		IR	1,000.00 GPM	03/25/2015	NENWSE	17	21N	58E	RI		GROUNDWATER	WYMAN, CHARLES E
42M P 30072782		ST		03/24/2015	SWSESE	6	25N	58E	RI	UT	FOURMILE CREEK	KITTLESON FAMILY PARTNERSHIP LP
42M C 30072800		DM	10.00 GPM	03/25/2015	SESE	26	15N	58E	DW		GROUNDWATER	STEBEN, JENNY M STEBEN, JOSHUA C
42M C 30073084		DM	14.00 GPM	04/29/2015	SWSWSW	9	20N	58E	RI		GROUNDWATER	JORGENSEN, DAVID & LANETTE FAMILY TRUST
42M C 30102814		LG	20.00 GPM	05/28/2015	NENENW	21	12N	51E	PI		GROUNDWATER	RATHBUN, NEVA J
42M C 30102838		ST	10.00 GPM	06/01/2015	SWSWSW	23	16N	51E	DW		GROUNDWATER	EDWARDS, LYLE INC
42M P 30102859		FS		10/02/2015	NESENE	17	13N	56E	DW	UT	CEDAR CREEK	USA (DEPT OF INTERIOR BUREAU OF LAND MGMT)
42M C 30102887		LG	25.00 GPM	06/09/2015	NWSESE	24	22N	58E	RI		GROUNDWATER	LEUENBERGER, GARETT W
42M C 30102913		ST	10.00 GPM	06/12/2015	SWSESW	34	25N	57E	RI		GROUNDWATER	KOPP, PEGGY KOPP, RON
42M C 30102923		ST	17.00 GPM	06/15/2015	SWSW	12	19N	57E	RI		GROUNDWATER	BADLANDS CONCRETE CONSTRUCTION LLC

DEPARTMENT OF NATURAL RESOURCES AND CONSERVATION

YELLOWSTONE RIVER, BELOW POWDER RIVER

BASIN 42M

INDEX OF CLAIMS BY WATER RIGHT ID NUMBER

TRIB Values: MP= Manmade Pit, NP=Natural Pit, SD=Secondary Diversion, SI=Subirrigation, SP=Spring, WS=Waste & Seepage, UT=Unnamed Tributary;

POD Indicator: &=Only First POD Listed

WATER RIGHT ID Values: (D, U, W, X) = Adjudication, (C, K, P, Q, R) = New Appropriations, (M) = Water Reservations

WATER RIGHT ID	LATE CLAIM	USE	FLOW RATE	ENFORCEABLE PRIORITY DATE	QTR	POINT OF DIVERSION				TRIB	SOURCE NAME	OWNER NAME
						SEC	TWP	RGE	CN			
42M C 30102944		CM	30.00 GPM	06/15/2015	SW	34	13N	52E	PI		GROUNDWATER	BEANER, DAVID BEANER, KIMBERLY BURBACH, BONNIE SD BURBACH, TERRY L DECAMBRA, GEORGE DECAMBRA, NANCY GINTHER, JENNY GRACE LUTHERAN CHURCH HANSON, HURLEY N A HUSEBY, MIKEL D HUSEBY, RAMONA V MARTIN, JONATHAN C MARTIN, MELANIE K SWARTHOUT, JARED
42M C 30102945		LG	15.00 GPM	06/17/2015	SE	34	13N	52E	PI		GROUNDWATER	HUSEBY, MIKEL D HUSEBY, RAMONA V
42M C 30102997		DM	15.00 GPM	06/29/2015	NW	15	23N	59E	RI		GROUNDWATER	GIDEON, BRANDI L GIDEON, JEFFREY P
42M C 30103100		DM	15.00 GPM	07/06/2015	NE	30	16N	59E	WI		GROUNDWATER	DOMEK, DUANE DOMEK, JILL
42M C 30103142		DM	20.00 GPM	07/13/2015	SW	21	18N	59E	WI		GROUNDWATER	PREWITT RANCH LLC
42M C 30103171		DM	15.00 GPM	07/15/2015	N2	8	22N	59E	RI		GROUNDWATER	BRADLEY, DEBBIE A BRADLEY, MARTIN C
42M C 30103221		DM	5.00 GPM	07/22/2015	S2	4	23N	59E	RI		GROUNDWATER	KELLY, CALEB J
42M C 30103243		DM	20.00 GPM	07/23/2015	S2	12	23N	59E	RI		GROUNDWATER	PROPP, DEBORAH J PROPP, RICHARD
42M C 30103244		ST	25.00 GPM	07/23/2015	SW	8	15N	54E	DW		GROUNDWATER	STEFFAN, AMY L STEFFAN, JARROD M

DEPARTMENT OF NATURAL RESOURCES AND CONSERVATION

YELLOWSTONE RIVER, BELOW POWDER RIVER

BASIN 42M

INDEX OF CLAIMS BY WATER RIGHT ID NUMBER

TRIB Values: MP= Manmade Pit, NP=Natural Pit, SD=Secondary Diversion, SI=Subirrigation, SP=Spring, WS=Waste & Seepage, UT=Unnamed Tributary;

POD Indicator: &=Only First POD Listed

WATER RIGHT ID Values: (D, U, W, X) = Adjudication, (C, K, P, Q, R) = New Appropriations, (M) = Water Reservations

WATER RIGHT ID	LATE CLAIM	USE	FLOW RATE	ENFORCEABLE PRIORITY DATE	POINT OF DIVERSION					TRIB	SOURCE NAME	OWNER NAME
					QTR	SEC	TWP	RGE	CN			
42M C 30103328		MD	7.00 GPM	07/29/2015	N2SWNE	1	22N	57E	RI		GROUNDWATER	DEMARY, JUSTIN M DEMARY, MAX B DEMARY, MORGAN M DEMARY, RONALD
42M C 30103334		ST	10.00 GPM	07/29/2015	NESWSW	2	10N	56E	FA		GROUNDWATER	BICKLE CATTLE COMPANY
42M P 30103346		ST		08/03/2015	NESWSW	16	12N	57E	WI	UT	CEDAR CREEK	MONTANA STATE BOARD OF LAND COMMISSIONERS
42M C 30103347		DM	10.00 GPM	07/30/2015	NWNENW	31	12N	52E	PI		GROUNDWATER	SILVER SAGE 92-HAGEL AG LLC
42M P 30103348		ST		08/03/2015	NESWSE	34	19N	51E	DW	UT	DEER CREEK, MIDDLE FORK	MONTANA STATE BOARD OF LAND COMMISSIONERS
42M P 30103349		ST		08/03/2015	SESWSE	16	15N	58E	DW	UT	KRUG CREEK	MONTANA STATE BOARD OF LAND COMMISSIONERS
42M C 30103362		DM	8.57 GPM	08/03/2015	NW	21	12N	51E	PI		GROUNDWATER	GRAMMER, JOAN S
42M P 30103431		ST		07/29/2015	SWNESW	18	11N	52E	PI	UT	ASH CREEK	MONTANA STATE BOARD OF LAND COMMISSIONERS
42M C 30103460		DM	30.00 GPM	08/12/2015	SENENW	12	13N	53E	DW		GROUNDWATER	LASSLE SIMMENTALS INC.
42M C 30103499		DM	4.00 GPM	08/14/2015	NW	33	20N	58E	RI		GROUNDWATER	JONES, JAMES F
42M Q 30103504		IN	35.00 GPM	08/18/2015	SWSWSENE	13	24N	59E	RI	&	GROUNDWATER	KNIFE RIVER NORTH CENTRAL
42M C 30103597		DM	10.00 GPM	08/12/2015	SENE	32	16N	50E	PI		GROUNDWATER	LAZY 44 LLC
42M C 30103647		LG	30.00 GPM	08/31/2015	NW	33	20N	58E	RI		GROUNDWATER	RICHLAND COUNTY SCHOOL DIST #2
42M C 30103724		ST	20.00 GPM	09/09/2015	SWSENE	31	16N	50E	PI		GROUNDWATER	LAZY 44 LLC
42M C 30103859		DM	12.00 GPM	09/11/2015	E2SENE	9	24N	58E	RI		GROUNDWATER	SCOOP DORE FAMILY LLC
42M C 30103922		DM	8.00 GPM	09/16/2015	NWSENE	21	16N	59E	WI		GROUNDWATER	DOMEK, AUSTIN DOMEK, JENNY
42M C 30103975		ST	15.00 GPM	09/18/2015	SENE	19	12N	54E	PI		GROUNDWATER	SACKMAN FAMILY TRUST
42M C 30104002		DM	20.00 GPM	09/24/2015	NWSENE	21	12N	51E	PI		GROUNDWATER	ONE SCHOTT SERVICES LLC
42M C 30104012		DM	2.00 GPM	09/25/2015	SESWSW	31	16N	51E	DW		GROUNDWATER	LILES, KENNETH INC
42M C 30104104		LG	8.00 GPM	10/02/2015	SWNW	27	25N	58E	RI		GROUNDWATER	JOHNSON, JOSHUA R JOHNSON, WENDY S
42M C 30104105		ST	7.00 GPM	10/02/2015	NWNW	32	17N	59E	WI		GROUNDWATER	AMUNRUD, BRENT R
42M C 30104106		ST	7.00 GPM	10/02/2015	SENE	27	17N	59E	WI		GROUNDWATER	AMUNRUD, BRENT R
42M C 30104109		DM	6.00 GPM	10/05/2015	E2NENE	29	24N	59E	RI		GROUNDWATER	CANDEE ANGUS FARM INC

DEPARTMENT OF NATURAL RESOURCES AND CONSERVATION

YELLOWSTONE RIVER, BELOW POWDER RIVER

BASIN 42M

INDEX OF CLAIMS BY WATER RIGHT ID NUMBER

TRIB Values: MP= Manmade Pit, NP=Natural Pit, SD=Secondary Diversion, SI=Subirrigation, SP=Spring, WS=Waste & Seepage, UT=Unnamed Tributary;

POD Indicator: &=Only First POD Listed

WATER RIGHT ID Values: (D, U, W, X) = Adjudication, (C, K, P, Q, R) = New Appropriations, (M) = Water Reservations

WATER RIGHT ID	LATE CLAIM	USE	FLOW RATE	ENFORCEABLE PRIORITY DATE	POINT OF DIVERSION					TRIB	SOURCE NAME	OWNER NAME
					QTR	SEC	TWP	RGE	CN			
42M C 30104110		ST	20.00 GPM	10/07/2015	NENW	23	22N	59E	RI		GROUNDWATER	HERMANSON, TAMMY HERMANSON, TODD
42M P 30104121		WM	2.33 CFS	12/28/2015	NWNWSENE	22	24N	59E	RI	&	GROUNDWATER	CANDEE ANGUS FARM INC
42M C 30104125		ST	4.00 GPM	10/13/2015	SWSE	34	24N	56E	RI		GROUNDWATER	SUNNY SLOPE RANCH INC
42M C 30104126		DM	25.00 GPM	10/13/2015	SW	2	24N	59E	RI		GROUNDWATER	PREWITT LAND & LIVESTOCK LLC
42M C 30104166		LG	15.00 GPM	10/19/2015	NWNWNW	7	22N	59E	RI		GROUNDWATER	ROTH, GENE A ROTH, ILENE M
42M C 30104404		DM	5.00 GPM	11/02/2015	NESWSE	19	23N	55E	RI		GROUNDWATER	MULLIN, JOHN
42M C 30104428		ST	15.00 GPM	11/06/2015	SWSWSE	33	18N	53E	DW		GROUNDWATER	DIAMOND V CORP
42M C 30104437		ST	30.00 GPM	11/09/2015	SWSW	9	14N	53E	DW		GROUNDWATER	LASSLE SIMMENTALS INC.
42M C 30104446		ST	10.00 GPM	11/10/2015	SWSW	18	23N	57E	RI		GROUNDWATER	LARSON, MERLYN D LARSON, ROSEMARY
42M C 30104472		DM	30.00 GPM	11/16/2015	SWSWSW	28	23N	59E	RI		GROUNDWATER	HELFRICH, JAY HELFRICH, SUSAN
42M C 30104548		MD	5.00 GPM	11/23/2015	NWSWNE	1	22N	57E	RI		GROUNDWATER	DEMARY, JUSTIN M DEMARY, MAX B DEMARY, MORGAN M DEMARY, RONALD
42M C 30104767		DM	18.00 GPM	12/21/2015	NENESE	32	20N	58E	RI		GROUNDWATER	BENDER, ALISHA K BENDER, MICHAEL J
42M C 30104818		DM	25.00 GPM	12/28/2015	NENW	17	24N	60E	RI		GROUNDWATER	COTTER, MICHAEL
42M C 30105476		DM	35.00 GPM	02/09/2016	SESWNE	35	13N	52E	PI		GROUNDWATER	BROWNING, KAREN A BROWNING, THOMAS S
42M C 30105477		ST	25.00 GPM	02/09/2016	SESWSE	36	13N	52E	PI		GROUNDWATER	BROWNING, KAREN A BROWNING, THOMAS S
42M C 30105606		CM	8.00 GPM	02/22/2016	SE	33	23N	59E	RI		GROUNDWATER	HIGH PLAINS VETERINARY CLINIC INC
42M C 30105766		DM	25.00 GPM	03/03/2016	SWNE	6	23N	58E	RI		GROUNDWATER	DYNNESON, JOHN K DYNNESON, NANCY K
42M C 30105855		FP	35.00 GPM	03/14/2016	NESWNESW	33	16N	55E	DW		GROUNDWATER	THATCHER CO OF NORTH DAKOTA INC
42M C 30105856		IN	35.00 GPM	03/14/2016	SESWNESW	33	16N	55E	DW		GROUNDWATER	THATCHER CO OF NORTH DAKOTA INC

DEPARTMENT OF NATURAL RESOURCES AND CONSERVATION

YELLOWSTONE RIVER, BELOW POWDER RIVER

BASIN 42M

INDEX OF CLAIMS BY WATER RIGHT ID NUMBER

TRIB Values: MP= Manmade Pit, NP=Natural Pit, SD=Secondary Diversion, SI=Subirrigation, SP=Spring, WS=Waste & Seepage, UT=Unnamed Tributary;

POD Indicator: &=Only First POD Listed

WATER RIGHT ID Values: (D, U, W, X) = Adjudication, (C, K, P, Q, R) = New Appropriations, (M) = Water Reservations

WATER RIGHT ID	LATE CLAIM	USE	FLOW RATE	ENFORCEABLE PRIORITY DATE	POINT OF DIVERSION					TRIB	SOURCE NAME	OWNER NAME
					QTR	SEC	TWP	RGE	CN			
42M C 30106024		DM	10.00 GPM	03/24/2016	NWSWSE	6	12N	54E	PI		GROUNDWATER	HJORTH, CONNIE JO HJORTH, DOUGLAS C
42M C 30106025		ST	10.00 GPM	03/24/2016	NENWNW	15	12N	53E	PI		GROUNDWATER	HJORTH, CONNIE JO HJORTH, DOUGLAS C
42M C 30106026		ST	10.00 GPM	03/24/2016	SWSWNE	30	13N	54E	PI		GROUNDWATER	HJORTH, CONNIE JO HJORTH, DOUGLAS C
42M C 30106488		ST	5.00 GPM	04/27/2016	NWNW	29	23N	59E	RI		GROUNDWATER	ALBIN, RICHARD A
42M C 30106511		ST	12.00 GPM	10/22/2015	NESENE	36	22N	58E	RI		GROUNDWATER	STEINBEISSER, JOE G & SONS
42M C 30106631		DM	5.00 GPM	05/05/2016	NWNE	27	16N	55E	DW		GROUNDWATER	MYERS, TROY D
42M P 30106840		IR	720.00 GPM	05/12/2016	NWNENW	19	21N	58E	RI		GROUNDWATER	JONSSON, KJELD
42M P 30106841		IR	1,530.00 GPM	06/17/2016	SESESW	4	21N	58E	RI	&	GROUNDWATER	JOHNSON, CRAIG
42M C 30106842		DM	7.00 GPM	05/13/2016	N2NWNE	4	15N	55E	DW		GROUNDWATER	EGGERT, ALEX EGGERT, BETTY LOU
42M C 30106849		LG	20.00 GPM	05/16/2016	NWNWNW	6	14N	55E	DW		GROUNDWATER	TRANGMOE, ANDREW J TRANGMOE, ROBIN
42M C 30106866		MD	20.00 GPM	05/17/2016	NWSWNW	9	24N	59E	RI		GROUNDWATER	PREWITT, CHASE
42M C 30107054		MD	18.00 GPM	05/25/2016	SESE	6	23N	57E	RI		GROUNDWATER	FRANZ, ARLON W FRANZ, DONALD A
42M C 30107972		DM	6.00 GPM	08/05/2016	NESW	21	21N	53E	DW		GROUNDWATER	DEL FAY INC
42M C 30107974		MD	24.00 GPM	08/08/2016	SE	34	23N	55E	RI		GROUNDWATER	MULLIN, DARCY MULLIN, DAWN MULLIN, LACEY
42M C 30108105		DM	21.00 GPM	08/22/2016	SESE	21	23N	59E	RI		GROUNDWATER	LINDEN, FRANK K
42M P 30108750		WM	523.00 GPM	11/14/2016	SESENW	22	23N	59E	RI		GROUNDWATER	MONTANA H2O LLC
42M C 30109085		DM	15.00 GPM	11/07/2016	SENWNW	2	16N	52E	DW		GROUNDWATER	DOWNS INC
42M C 30109221		LG	35.00 GPM	11/25/2016	SWSE	9	20N	58E	RI		GROUNDWATER	PRICE, APRIL D PRICE, NEAL B

DEPARTMENT OF NATURAL RESOURCES AND CONSERVATION

YELLOWSTONE RIVER, BELOW POWDER RIVER

BASIN 42M

INDEX OF CLAIMS BY WATER RIGHT ID NUMBER

TRIB Values: MP= Manmade Pit, NP=Natural Pit, SD=Secondary Diversion, SI=Subirrigation, SP=Spring, WS=Waste & Seepage, UT=Unnamed Tributary;

POD Indicator: &=Only First POD Listed

WATER RIGHT ID Values: (D, U, W, X) = Adjudication, (C, K, P, Q, R) = New Appropriations, (M) = Water Reservations

WATER RIGHT ID	LATE CLAIM	USE	FLOW RATE	ENFORCEABLE PRIORITY DATE	POINT OF DIVERSION					TRIB	SOURCE NAME	OWNER NAME
					QTR	SEC	TWP	RGE	CN			
42M C 30109355		ST	10.00 GPM	12/12/2016	SWNWSW	26	16N	58E	DW		GROUNDWATER	DOMEK, DUANE DOMEK, JILL DOMEK, SARAH DOMEK, SETH
42M C 30110015		ST	15.00 GPM	01/17/2017	NENESW	6	14N	51E	DW		GROUNDWATER	MONTANA STATE BOARD OF LAND COMMISSIONERS
42M C 30110192		ST	8.00 GPM	02/06/2017	SESENW	36	23N	54E	RI		GROUNDWATER	MONTANA STATE BOARD OF LAND COMMISSIONERS
42M P 30110211		IR	750.00 GPM	02/09/2017	SWSESE	26	20N	57E	RI		GROUNDWATER	JORGENSEN, BRYCE JORGENSEN, SUSANNA M
42M C 30110225		LG	11.00 GPM	02/10/2017	NESESW	16	12N	51E	PI		GROUNDWATER	CARLTON, ALICEANN CARLTON, RICHARD S
42M C 30110470		DM	5.00 GPM	02/27/2017	SESE	34	18N	50E	DW		GROUNDWATER	WOLFF LLC
42M C 30110474		ST	1.00 GPM	02/27/2017	SWSW	32	18N	50E	DW		GROUNDWATER	WOLFF LLC
42M C 30110860		LG	10.00 GPM	04/10/2017	SESWNW	8	21N	59E	RI		GROUNDWATER	GORDER, SUSAN L
42M C 30110943		DM	34.00 GPM	04/17/2017	N2NE	4	15N	55E	DW		GROUNDWATER	TURNQUIST, LAWRENCE E TURNQUIST, NOREEN
42M C 30110979		DM	20.00 GPM	04/19/2017	NENE	19	17N	56E	DW		GROUNDWATER	KEMP, JAMES A
42M C 30111010		DM	6.00 GPM	04/24/2017	SESE	27	16N	55E	DW		GROUNDWATER	DURAND, ALLAN C DURAND, KENNETH
42M C 30111070		DM	20.00 GPM	05/01/2017	NWSW	34	16N	55E	DW		GROUNDWATER	WEISS, CYNTHIA M WEISS, HERBERT W
42M P 30111116		IR	950.00 GPM	10/05/2017	NESESW	4	21N	58E	RI		GROUNDWATER	JOHNSON, CALVIN Z LAND LLC JOHNSON, CRAIG L LAND LLC
42M C 30111300		ST	12.00 GPM	05/26/2017	SENE	12	17N	55E	DW		GROUNDWATER	WHEELER, CORY W
42M C 30111314		DM	15.00 GPM	05/30/2017	SWSWSW	26	19N	57E	RI		GROUNDWATER	BURNS CREEK LIMITED LLC
42M C 30112082		ST	18.00 GPM	06/30/2017	SWNENE	34	24N	59E	RI		GROUNDWATER	LOWMAN, CHARLES & MARLEEN FAMILY TRUST
42M C 30112157		DM	25.00 GPM	07/17/2017	NESE	22	16N	55E	DW		GROUNDWATER	OLMSTEAD, KENNETH A
42M C 30112158		DM	12.00 GPM	07/17/2017	SWNENW	30	16N	56E	DW		GROUNDWATER	IDSO, ADELE D IDSO, DONALD P
42M C 30112333		DM	10.00 GPM	07/24/2017	N2NESW	27	16N	55E	DW		GROUNDWATER	CRISAFULLI, NANCY K CRISAFULLI, RICHARD L

DEPARTMENT OF NATURAL RESOURCES AND CONSERVATION

YELLOWSTONE RIVER, BELOW POWDER RIVER

BASIN 42M

INDEX OF CLAIMS BY WATER RIGHT ID NUMBER

TRIB Values: MP= Manmade Pit, NP=Natural Pit, SD=Secondary Diversion, SI=Subirrigation, SP=Spring, WS=Waste & Seepage, UT=Unnamed Tributary;

POD Indicator: &=Only First POD Listed

WATER RIGHT ID Values: (D, U, W, X) = Adjudication, (C, K, P, Q, R) = New Appropriations, (M) = Water Reservations

WATER RIGHT ID	LATE CLAIM	USE	FLOW RATE	ENFORCEABLE PRIORITY DATE	POINT OF DIVERSION					TRIB	SOURCE NAME	OWNER NAME
					QTR	SEC	TWP	RGE	CN			
42M C 30112336		CM	10.00 GPM	07/24/2017	E2NWSE	27	16N	55E	DW		GROUNDWATER	CRISAFULLI, FRANK D CRISAFULLI, RICHARD L
42M C 30112346		DM	10.00 GPM	07/24/2017	NWNWSE	27	16N	55E	DW		GROUNDWATER	CRISAFULLI, NANCY K CRISAFULLI, RICHARD L
42M C 30112347		LG	10.00 GPM	07/24/2017	NWNWSE	27	16N	55E	DW		GROUNDWATER	CRISAFULLI, NANCY K CRISAFULLI, RICHARD L
42M C 30112348		IS	35.00 GPM	07/24/2017	NENW	2	22N	59E	RI		GROUNDWATER	SIDNEY, CITY OF
42M C 30112593		ST	30.00 GPM	08/02/2017	NESESW	14	18N	51E	DW		GROUNDWATER	MONTANA STATE BOARD OF LAND COMMISSIONERS
42M C 30112684		DM	9.00 GPM	08/07/2017	W2NESW	18	19N	58E	RI		GROUNDWATER	BASTA, CATHERINE T BASTA, JAMES A
42M C 30112705		DM	7.00 GPM	08/09/2017	SENE	10	23N	58E	RI		GROUNDWATER	SIEBENALER, ERIN C SIEBENALER, KENNETH C
42M P 30112887		CM	46.00 GPM	08/28/2017	SENWSW	7	24N	60E	RI		GROUNDWATER	JOHNSON, MARTHEA A
42M C 30113013		LG	12.00 GPM	08/28/2017	SWNWNW	4	15N	55E	DW		GROUNDWATER	HOLDEN, GAVIN
42M C 30113069		ST	20.00 GPM	08/31/2017	SENE	23	20N	59E	RI		GROUNDWATER	LELAND, JOE K
42M C 30113196		DM	15.00 GPM	09/05/2017	SWSWNW	1	25N	58E	RI		GROUNDWATER	STICKVILLE REVOCABLE TRUST
42M C 30113409		ST	32.00 GPM	09/18/2017	SESESE	18	20N	58E	RI		GROUNDWATER	OLIVER, MELAINE J OLIVER, STEPHEN R
42M C 30113509		ST	7.00 GPM	09/20/2017	SWSW	6	15N	55E	DW		GROUNDWATER	AGATE ACRES, LLC
42M C 30113510		DM	35.00 GPM	09/21/2017	SE	17	24N	60E	RI		GROUNDWATER	BARCLAY, JUSTIN J
42M C 30113511		ST	15.00 GPM	09/21/2017	NWNE	36	21N	58E	RI		GROUNDWATER	LELAND, JOE K
42M C 30113579		ST	14.00 GPM	09/25/2017	NENW	1	12N	57E	WI		GROUNDWATER	HERIGSTAD RANCH INC
42M C 30113845		DM	20.00 GPM	10/06/2017	NESWSW	34	24N	59E	RI		GROUNDWATER	STEINBEISSER, CHRISTOBEL STEINBEISSER, LARRY
42M C 30114042		DM	6.00 GPM	07/19/2017	SWNE	22	15N	55E	DW		GROUNDWATER	BRILZ, ROBERT
42M C 30114043		DM	15.00 GPM	09/20/2017	SESE	2	23N	59E	RI		GROUNDWATER	TURBIVILLE, LARRY C
42M C 30114078		MD	8.00 GPM	10/18/2017	N2NW	14	22N	59E	RI		GROUNDWATER	NICOLPER LLC
42M C 30114305		ST	15.00 GPM	10/30/2017	SWNW	27	21N	57E	RI		GROUNDWATER	BOUCHARD, RONALD R
42M C 30114439		ST	20.00 GPM	01/22/2018	NWNE	6	22N	57E	RI		GROUNDWATER	THORNTON, COLE
42M C 30114440		ST	10.00 GPM	11/03/2017	SWSE	32	19N	52E	DW		GROUNDWATER	ELLIS, SHARON M

DEPARTMENT OF NATURAL RESOURCES AND CONSERVATION

YELLOWSTONE RIVER, BELOW POWDER RIVER

BASIN 42M

INDEX OF CLAIMS BY WATER RIGHT ID NUMBER

TRIB Values: MP= Manmade Pit, NP=Natural Pit, SD=Secondary Diversion, SI=Subirrigation, SP=Spring, WS=Waste & Seepage, UT=Unnamed Tributary;

POD Indicator: &=Only First POD Listed

WATER RIGHT ID Values: (D, U, W, X) = Adjudication, (C, K, P, Q, R) = New Appropriations, (M) = Water Reservations

WATER RIGHT ID	LATE CLAIM	USE	FLOW RATE	ENFORCEABLE PRIORITY DATE	POINT OF DIVERSION					TRIB	SOURCE NAME	OWNER NAME
					QTR	SEC	TWP	RGE	CN			
42M C 30114456		ST	12.00 GPM	11/06/2017	SWSWNE	27	20N	55E	DW		GROUNDWATER	CHREST, KENNETH R
42M C 30114488		ST	8.00 GPM	11/08/2017	NENWNE	30	15N	55E	DW		GROUNDWATER	ROETHLE, RAYMOND J ROETHLE, RESA LYNN
42M C 30114848		DM	9.73 GPM	11/27/2017	NWNW	3	21N	59E	RI		GROUNDWATER	BROWNE, ERIC T BROWNE, SAMANTHA L
42M P 30114906		IR	850.00 GPM	12/21/2017	SWNWNE	25	20N	57E	RI		GROUNDWATER	LER, DAVID LER, MATT
42M C 30115122		ST	5.00 GPM	12/13/2017	NENW	3	21N	56E	RI		GROUNDWATER	INDIAN MOUND RANCH INC
42M C 30115196		ST	12.00 GPM	12/19/2017	NWSW	6	19N	52E	DW		GROUNDWATER	KREIMAN, ANGELA R KREIMAN, GARY L
42M C 30115223		ST	10.00 GPM	12/21/2017	SESESW	1	13N	49E	PI		GROUNDWATER	SMALIS, BARBARA M SMALIS, JERRY D
42M C 30115257		ST	15.00 GPM	11/15/2017	NWNW	4	18N	52E	DW		GROUNDWATER	HUDSON, JO ANN
42M C 30115260		LG	15.00 GPM	12/22/2017	SWSWSE	16	12N	51E	PI		GROUNDWATER	MALLERY, MILTON R
42M C 30115447		DM	8.00 GPM	10/18/2017	N2NW	14	22N	59E	RI		GROUNDWATER	SAALFELD FAMILY TRUST
42M C 30115709		ST	15.00 GPM	01/24/2018	SENE	2	21N	55E	DW		GROUNDWATER	MILLER, JAMES L MILLER, REBECCA
42M P 30115734		ST		01/25/2018	NWNWSW	19	20N	55E	DW	UT	BURNS CREEK	GREIMAN, BERNIE B
42M C 30115843		ST	11.00 GPM	01/29/2018	NESE	11	24N	59E	RI		GROUNDWATER	STICKVILLE REVOCABLE TRUST
42M C 30115844		ST	16.00 GPM	01/29/2018	NWNW	7	25N	59E	RI		GROUNDWATER	STICKVILLE REVOCABLE TRUST
42M C 30116337		DM	20.00 GPM	02/28/2018	NESENE	8	22N	59E	RI		GROUNDWATER	ALBRIGHT, DEBRA ALBRIGHT, TODD
42M C 30116338		ST	15.00 GPM	03/01/2018	SESWSESW	31	25N	59E	RI		GROUNDWATER	SUNDHEIM, ORION A
42M C 30116349		ST	15.00 GPM	03/01/2018	SESWSE	9	23N	55E	RI		GROUNDWATER	ROSAEEN, JARED D
42M C 30116352		ST	15.00 GPM	03/02/2018	SENE	24	17N	49E	MC		GROUNDWATER	HUBING RANCH INC
42M C 30116367		DM	20.00 GPM	03/05/2018	NESENE	8	22N	59E	RI		GROUNDWATER	ALBRIGHT, DEB
42M P 30116709		IR	900.00 GPM	04/12/2018	NWNWNW	35	20N	57E	RI		GROUNDWATER	LANGE, ROBERT INC
42M C 30117009		ST	20.00 GPM	04/16/2018	SESW	29	14N	52E	DW		GROUNDWATER	FOY, DENNIS H
42M C 30117010		ST	12.00 GPM	04/16/2018	NWSE	8	13N	57E	DW		GROUNDWATER	HOLDEN, ARCHIE R HOLDEN, JANET E

DEPARTMENT OF NATURAL RESOURCES AND CONSERVATION

YELLOWSTONE RIVER, BELOW POWDER RIVER

BASIN 42M

INDEX OF CLAIMS BY WATER RIGHT ID NUMBER

TRIB Values: MP= Manmade Pit, NP=Natural Pit, SD=Secondary Diversion, SI=Subirrigation, SP=Spring, WS=Waste & Seepage, UT=Unnamed Tributary;

POD Indicator: &=Only First POD Listed

WATER RIGHT ID Values: (D, U, W, X) = Adjudication, (C, K, P, Q, R) = New Appropriations, (M) = Water Reservations

WATER RIGHT ID	LATE CLAIM	USE	FLOW RATE	ENFORCEABLE PRIORITY DATE	POINT OF DIVERSION					TRIB	SOURCE NAME	OWNER NAME
					QTR	SEC	TWP	RGE	CN			
42M C 30117306		ST	3.50 GPM	05/02/2018	SENE	10	17N	60E	WI		GROUNDWATER	TEETERS, WILLIAM F
42M C 30117394		ST	20.00 GPM	05/07/2018	SWNENW	24	15N	54E	DW		GROUNDWATER	BLACK, MARC BRADHILL
42M C 30117399		ST	30.00 GPM	05/07/2018	SENWNW	24	15N	54E	DW		GROUNDWATER	BLACK, MARC BRADHILL
42M C 30117400		ST	20.00 GPM	05/07/2018	SENENW	24	15N	54E	DW		GROUNDWATER	BLACK, MARC BRADHILL
42M C 30117454		LG	20.00 GPM	05/10/2018	SWSW	14	21N	57E	RI		GROUNDWATER	REUTER, LEE M
42M C 30117552		ST	10.00 GPM	05/14/2018	SWSWNE	25	14N	58E	WI		GROUNDWATER	HAY CREEK RANCH INC
42M C 30117692		LG	8.00 GPM	05/17/2018	NWNENW	34	16N	55E	DW		GROUNDWATER	FISCHER, MANDI JO
42M C 30117864		DM	8.50 GPM	05/21/2018	SENWSE	18	24N	60E	RI		GROUNDWATER	MALSAM, GARY
42M C 30117866		ST	4.60 GPM	05/21/2018	SWSW	13	24N	59E	RI		GROUNDWATER	MALSAM, GARY
42M C 30118037		LG	15.00 GPM	06/11/2018	SWSW	1	16N	55E	DW		GROUNDWATER	HARR, PAMELA CAROL REVOCABLE TRUST
42M C 30118059		LG	20.00 GPM	05/31/2018	NWSWSE	16	12N	51E	PI		GROUNDWATER	SMITH, ELIZABETH A
42M P 30118249		IR	550.00 GPM	01/18/2019	NESWSE	21	19N	57E	RI &		GROUNDWATER	BASTA RANCHES INC
42M P 30118250		ST		06/18/2018	SWSE	17	23N	58E	RI	UT	LONE TREE CREEK	FRANZ RANCH LAND TRUST
42M C 30118436		DM	15.00 GPM	07/02/2018	NWNW	31	14N	54E	DW		GROUNDWATER	HESS ARABIANS INC
42M C 30118507		LG	25.00 GPM	07/02/2018	SESE	16	12N	51E	PI		GROUNDWATER	THOMASON, LESLIE G
42M C 30118714		DM	25.00 GPM	07/23/2018	NWSWNW	3	23N	58E	RI		GROUNDWATER	GARZA, CHAD R
42M C 30118798		LG	12.00 GPM	07/25/2018	NWSE	13	20N	59E	RI		GROUNDWATER	MULKEY, JEFFREY D MULKEY, JESSICA
42M C 30118885		DM	2.70 GPM	08/06/2018	SENESE	6	14N	55E	DW		GROUNDWATER	MITTELSTAED, CYNTHIA K MITTELSTAED, EDWARD W
42M C 30119460		DM	14.00 GPM	08/27/2018	NWSW	7	22N	59E	RI		GROUNDWATER	HOOPER PROPERTIES LLC
42M C 30119674		LG	26.00 GPM	09/13/2018	SWNESW	23	22N	58E	RI		GROUNDWATER	VELTMAN, MICHIEL P
42M C 30119766		DM	30.00 GPM	09/19/2018	NESE	15	21N	58E	RI		GROUNDWATER	SCHROEDER, ELIOT
42M C 30120344		DM	15.00 GPM	01/17/2018	SWNW	23	23N	59E	RI		GROUNDWATER	WICK, DENNIS WICK, LINDA
42M C 30120714		ST	20.00 GPM	11/07/2018	NWNE	7	16N	60E	WI		GROUNDWATER	HAY CREEK RANCH INC
42M C 30120789		ST	10.00 GPM	11/13/2018	SENW	18	18N	54E	DW		GROUNDWATER	GEIGER, PHILLIP
42M C 30120979		ST	25.00 GPM	11/23/2018	SWNWSW	8	15N	54E	DW		GROUNDWATER	STEFFAN, AMY L STEFFAN, JARROD M
42M C 30120980		ST	7.00 GPM	11/23/2018	SENWSE	31	16N	54E	DW		GROUNDWATER	FISHER, THOMAS G

DEPARTMENT OF NATURAL RESOURCES AND CONSERVATION

YELLOWSTONE RIVER, BELOW POWDER RIVER

BASIN 42M

INDEX OF CLAIMS BY WATER RIGHT ID NUMBER

TRIB Values: MP= Manmade Pit, NP=Natural Pit, SD=Secondary Diversion, SI=Subirrigation, SP=Spring, WS=Waste & Seepage, UT=Unnamed Tributary;

POD Indicator: &=Only First POD Listed

WATER RIGHT ID Values: (D, U, W, X) = Adjudication, (C, K, P, Q, R) = New Appropriations, (M) = Water Reservations

WATER RIGHT ID	LATE CLAIM	USE	FLOW RATE	ENFORCEABLE PRIORITY DATE	POINT OF DIVERSION					TRIB	SOURCE NAME	OWNER NAME
					QTR	SEC	TWP	RGE	CN			
42M C 30121129		IS	15.00 GPM	11/28/2018	SENE	32	20N	58E	RI		GROUNDWATER	FIRST LUTHERAN CHURCH
42M C 30121143		CM	16.00 GPM	11/28/2018	SWNWNW	33	20N	58E	RI		GROUNDWATER	HOME RIVER HOLDINGS LLC
42M C 30121145		ST	30.00 GPM	11/30/2018	SWNW	18	16N	58E	DW		GROUNDWATER	KNUTHS CATTLE CO
42M C 30121229		DM	13.50 GPM	12/06/2018	NWSW	4	15N	55E	DW		GROUNDWATER	JOHNSON, DONALD M JOHNSON, MICHELLE F
42M C 30121321		LG	13.00 GPM	12/17/2018	S2SE	33	16N	55E	DW		GROUNDWATER	DENARDO, JOSEPH P DENARDO, KERRY L
42M C 30121614		DM	25.00 GPM	01/10/2019	NENE	8	15N	54E	DW		GROUNDWATER	WEGMAN, KATHRYN M WEGMANN, RICHARD
42M C 30121618		ST	30.00 GPM	01/11/2019	NWSWNW	16	17N	59E	WI		GROUNDWATER	MONTANA STATE BOARD OF LAND COMMISSIONERS
42M C 30121668		DM	10.00 GPM	01/14/2019	NWNWNE	21	23N	59E	RI		GROUNDWATER	AAA FARMS LLC
42M C 30121714		DM	20.00 GPM	01/17/2019	NENWSE	34	13N	52E	PI		GROUNDWATER	BUCHER, MARY D
42M C 30121757		ST	15.00 GPM	01/18/2019	SWSENE	36	19N	54E	DW		GROUNDWATER	LITWILLER, LISA K LITWILLER, MATTHEW J
42M C 30121758		ST	20.00 GPM	01/18/2019	SENE	35	19N	54E	DW		GROUNDWATER	LITWILLER, LISA K LITWILLER, MATTHEW J
42M C 30121762		MD	10.00 GPM	11/05/2018	SESESE	2	23N	59E	RI		GROUNDWATER	SHARP, LISA
42M C 30121816		DM	12.00 GPM	01/24/2019	SWNWNW	35	13N	53E	PI		GROUNDWATER	HOMESTEAD FARMS LLC
42M C 30122191		DM	15.00 GPM	02/04/2019	N2NWNW	14	16N	55E	DW		GROUNDWATER	WALLACE CORNER HOTEL
42M C 30122210		ST	24.00 GPM	01/28/2019	SENESE	20	23N	59E	RI		GROUNDWATER	PETERSEN, J K INC
42M C 30122455		DM	15.00 GPM	02/27/2019	NENENE	32	20N	58E	RI		GROUNDWATER	ETZEL, RONALD D
42M C 30122462		ST	30.00 GPM	02/27/2019	SENESE	31	20N	57E	RI		GROUNDWATER	BASTA, DEBI K BASTA, TODD J
42M C 30122495		LG	15.00 GPM	03/01/2019	NENESE	2	23N	59E	RI		GROUNDWATER	BRUNNER JODYS PROTECTION TRUST
42M C 30122497		ST	15.00 GPM	03/04/2019	SESESE	33	16N	55E	DW		GROUNDWATER	SCHEITLIN, AMY SCHEITLIN, STEVEN L
42M C 30122812		LG	5.00 GPM	03/15/2019	SESESE	10	18N	55E	DW		GROUNDWATER	WAITE, WR AND KATHI L FAMILY TRUST
42M C 30122813		ST	6.00 GPM	03/14/2019	NWSESE	10	18N	55E	DW		GROUNDWATER	WAITE, WR AND KATHI L FAMILY TRUST
42M C 30122816		ST	5.00 GPM	03/15/2019	NWNWSE	5	15N	59E	WI		GROUNDWATER	CROSS, JUSTIN M CROSS, LONNIE J

DEPARTMENT OF NATURAL RESOURCES AND CONSERVATION

YELLOWSTONE RIVER, BELOW POWDER RIVER

BASIN 42M

INDEX OF CLAIMS BY WATER RIGHT ID NUMBER

TRIB Values: MP= Manmade Pit, NP=Natural Pit, SD=Secondary Diversion, SI=Subirrigation, SP=Spring, WS=Waste & Seepage, UT=Unnamed Tributary;

POD Indicator: &=Only First POD Listed

WATER RIGHT ID Values: (D, U, W, X) = Adjudication, (C, K, P, Q, R) = New Appropriations, (M) = Water Reservations

WATER RIGHT ID	LATE CLAIM	USE	FLOW RATE	ENFORCEABLE PRIORITY DATE	POINT OF DIVERSION					TRIB	SOURCE NAME	OWNER NAME
					QTR	SEC	SEC	TWP	RGE			
42M P 30123202		ST		03/25/2019	SWNWNW	34	15N	58E	DW	UT	KRUG CREEK	BACON, CORINNE BACON, CURT H
42M C 30123207		ST	15.00 GPM	03/25/2019	SESESE	4	14N	58E	DW		GROUNDWATER	BACON, CORINNE BACON, CURT H
42M C 30123213		ST	18.00 GPM	03/25/2019	SENWSW	34	15N	58E	DW		GROUNDWATER	BACON, CORINNE BACON, CURT H
42M C 30123247		ST	12.00 GPM	03/29/2019	NWNWSW	23	24N	57E	RI		GROUNDWATER	MCMILLEN, DAVID R
42M C 30123311		DM	20.00 GPM	03/29/2019	SWSWSE	26	19N	57E	RI		GROUNDWATER	MICHELETTO, PATRICIA L MICHELETTO, PATRICK C
42M P 30123375		IR	800.00 GPM	04/04/2019	SWNWSW	35	20N	57E	RI		GROUNDWATER	LANGE, ROBERT INC
42M C 30123912		ST	18.00 GPM	04/24/2019	SESENE	31	16N	52E	DW		GROUNDWATER	WALKER, BERNICE A
42M C 30124257		DM	15.79 GPM	05/06/2019	SESE	14	16N	53E	DW		GROUNDWATER	BALLENTINE, KAREN BALLENTINE, STEVE BRYCE
42M C 30124261		LG	20.00 GPM	05/06/2019	SWNWSE	5	22N	59E	RI		GROUNDWATER	ENTZEL-ALMOND, GERALDINE
42M C 30124262		LG	20.00 GPM	05/06/2019	SWNWSE	5	22N	59E	RI		GROUNDWATER	ENTZEL-ALMOND, GERALDINE
42M C 30124427		CM	5.00 GPM	05/09/2019	NESESW	32	16N	55E	DW		GROUNDWATER	HI-LINE RADIO FELLOWSHIP, INC
42M C 30124874		LG	20.00 GPM	05/24/2019	NWNWSW	24	22N	58E	RI		GROUNDWATER	SUNDSTED, DONNA R
42M C 30124939		LG	6.10 GPM	05/28/2019	SESW	32	23N	59E	RI		GROUNDWATER	REHBEIN, CINDY S REHBEIN, RONALD A
42M C 30124940		DM	13.20 GPM	05/28/2019	SESW	32	23N	59E	RI		GROUNDWATER	REHBEIN, CINDY S REHBEIN, RONALD A
42M C 30124948		ST	12.00 GPM	05/28/2019	NWNWSE	22	16N	52E	DW		GROUNDWATER	WJ RANCH INC
42M C 30124951		ST	3.00 GPM	05/28/2019	SWNESE	13	16N	52E	DW		GROUNDWATER	WJ RANCH INC
42M P 30124952		ST		05/28/2019	SESWSE	22	16N	52E	DW	UT	CLEAR CREEK	WJ RANCH INC
42M P 30124955		ST		05/28/2019	SWNENE	34	16N	52E	DW	UT	CLEAR CREEK	EDWARDS, ANNIE M EDWARDS, JARED J
42M C 30124988		ST	17.00 GPM	05/28/2019	NWNESE	34	16N	52E	DW		GROUNDWATER	EDWARDS, ANNIE M EDWARDS, JARED J
42M C 30125030		DM	10.00 GPM	05/30/2019	NENESW	3	23N	59E	RI		GROUNDWATER	PANASUK, TOBY A

DEPARTMENT OF NATURAL RESOURCES AND CONSERVATION

YELLOWSTONE RIVER, BELOW POWDER RIVER

BASIN 42M

INDEX OF CLAIMS BY WATER RIGHT ID NUMBER

TRIB Values: MP= Manmade Pit, NP=Natural Pit, SD=Secondary Diversion, SI=Subirrigation, SP=Spring, WS=Waste & Seepage, UT=Unnamed Tributary;

POD Indicator: &=Only First POD Listed

WATER RIGHT ID Values: (D, U, W, X) = Adjudication, (C, K, P, Q, R) = New Appropriations, (M) = Water Reservations

WATER RIGHT ID	LATE CLAIM	USE	FLOW RATE	ENFORCEABLE PRIORITY DATE	POINT OF DIVERSION					TRIB	SOURCE NAME	OWNER NAME
					QTR	SEC	SEC	TWP	RGE			
42M C 30125047		DM	10.00 GPM	05/31/2019	NWNWSW	30	14N	52E	DW		GROUNDWATER	BENJAMIN, SHERRY L BENJAMIN, TOM J
42M P 30125054		ST		05/31/2019	NWNWSW	30	14N	52E	DW	UT	COTTONWOOD CREEK	BENJAMIN, SHERRY L BENJAMIN, TOM J
42M P 30125386		ST		06/06/2019	SESW	35	24N	58E	RI	UT	FIRST HAY CREEK	PANASUK, BRIEN PANASUK, TOBY A
42M P 30125387		ST		06/06/2019	SWSW	35	24N	58E	RI	UT	FIRST HAY CREEK	PANASUK, BRIEN PANASUK, TOBY A
42M P 30125392		ST		06/06/2019	SWSENE	34	24N	58E	RI	UT	FIRST HAY CREEK	PANASUK, BRIEN PANASUK, TOBY A
42M P 30125394		ST		06/06/2019	SWSE	13	24N	58E	RI	UT	FIRST HAY CREEK, NORTH FORK	SULT, DIANE SULT, RICHARD
42M P 30125395		ST		06/06/2019	SENE	1	23N	58E	RI	UT	FIRST HAY CREEK	PANASUK, BRIEN PANASUK, TOBY A
42M P 30125398		ST		06/06/2019	NESW	6	23N	59E	RI	UT	FIRST HAY CREEK	WELTY, BILLIE J
42M C 30125401		ST	6.00 GPM	06/06/2019	NESW	6	23N	59E	RI		GROUNDWATER	WELTY, BILLIE J
42M C 30125433		ST	8.00 GPM	06/06/2019	SESE	1	23N	58E	RI		GROUNDWATER	WELTY, BILLIE J
42M C 30125434		ST	5.00 GPM	06/06/2019	SENE	1	23N	58E	RI		GROUNDWATER	PANASUK, BRIEN PANASUK, TOBY A
42M C 30125435		ST	15.00 GPM	06/06/2019	SWSW	1	23N	58E	RI		GROUNDWATER	PANASUK, BRIEN PANASUK, TOBY A PANASUK, ZANE R
42M C 30125438		ST	15.00 GPM	06/06/2019	NWNW	24	24N	58E	RI		GROUNDWATER	SULT, DIANE SULT, RICHARD
42M C 30125439		ST	5.00 GPM	06/06/2019	NESENE	34	24N	58E	RI		GROUNDWATER	PANASUK, BRIEN PANASUK, TOBY A
42M C 30125440		DM	6.00 GPM	06/06/2019	SWNWSW	35	24N	58E	RI		GROUNDWATER	PANASUK, BRIEN PANASUK, TOBY A
42M C 30125441		ST	5.00 GPM	06/06/2019	NENESW	35	24N	58E	RI		GROUNDWATER	PANASUK, BRIEN PANASUK, TOBY A

DEPARTMENT OF NATURAL RESOURCES AND CONSERVATION

YELLOWSTONE RIVER, BELOW POWDER RIVER

BASIN 42M

INDEX OF CLAIMS BY WATER RIGHT ID NUMBER

TRIB Values: MP= Manmade Pit, NP=Natural Pit, SD=Secondary Diversion, SI=Subirrigation, SP=Spring, WS=Waste & Seepage, UT=Unnamed Tributary;

POD Indicator: &=Only First POD Listed

WATER RIGHT ID Values: (D, U, W, X) = Adjudication, (C, K, P, Q, R) = New Appropriations, (M) = Water Reservations

WATER RIGHT ID	LATE CLAIM	USE	FLOW RATE	ENFORCEABLE PRIORITY DATE	POINT OF DIVERSION					TRIB	SOURCE NAME	OWNER NAME
					QTR	SEC	TWP	RGE	CN			
42M C 30127160		LG	13.00 GPM	06/18/2019	NESESW	24	22N	58E	RI		GROUNDWATER	GREENWOOD, LISA GREENWOOD, ROBERT L
42M C 30127188		ST	8.50 GPM	06/18/2019	SENENW	19	22N	59E	RI		GROUNDWATER	GREENWOOD, DENISE L GREENWOOD, STEVEN A
42M P 30127238		ST		06/24/2019	W2SE	17	17N	50E	DW	UT	CLEAR CREEK	JACKMAN, JAN
42M P 30127244		ST		06/24/2019	NESENW	8	17N	50E	DW	UT	CLEAR CREEK	JACKMAN, JAN
42M C 30127274		ST	10.00 GPM	06/28/2019	SESWSE	24	16N	58E	DW		GROUNDWATER	DOMEK, DUANE DOMEK, JILL DOMEK, SARAH DOMEK, SETH
42M C 30127305		IS	35.00 GPM	06/24/2019	SENW	9	13N	53E	DW		GROUNDWATER	MONTANA, STATE OF DEPT OF TRANSPORTATION
42M C 30127338		ST	12.00 GPM	06/25/2019	SENWSW	9	17N	59E	WI		GROUNDWATER	BARNABY CATTLE CO LLC
42M C 30127341		LG	15.00 GPM	06/26/2019	NWSWNW	33	20N	58E	RI		GROUNDWATER	LANGE-RICE, STACI
42M C 30127499		ST	12.00 GPM	06/28/2019	S2NWNE	23	16N	52E	DW		GROUNDWATER	CUT ACROSS RANCH INC
42M C 30127697		ST	15.00 GPM	07/01/2019	NENENW	26	16N	51E	DW		GROUNDWATER	EDWARDS, LYLE INC
42M P 30127707		ST		07/01/2019	SESE	21	23N	58E	RI	UT	LONE TREE CREEK	LARSON, LOWELL H
42M P 30127708		ST		07/01/2019	NWSE	21	23N	58E	RI	UT	LONE TREE CREEK	LARSON, LOWELL H
42M C 30127710		ST	7.00 GPM	07/01/2019	NWNWNE	35	16N	51E	DW		GROUNDWATER	EDWARDS, LYLE INC
42M C 30127713		DM	15.00 GPM	07/01/2019	SWNENE	32	16N	55E	DW		GROUNDWATER	ENGLE, DAVE L ENGLE, DONA G
42M C 30127839		ST	1.00 GPM	07/03/2019	NWNWSW	30	14N	52E	DW		GROUNDWATER	BENJAMIN, SHERRY L BENJAMIN, TOM J
42M C 30128010		ST	11.00 GPM	06/25/2019	NENENE	16	23N	59E	RI		GROUNDWATER	SKOV, HENNING
42M C 30128816		ST	20.00 GPM	07/12/2019	NWSW	31	16N	51E	DW		GROUNDWATER	LILES, KENNETH INC
42M C 30129323		ST	21.00 GPM	07/19/2019	SWNWNW	14	21N	59E	RI		GROUNDWATER	FRANZEN, TIMOTHY R
42M C 30129331		DM	20.00 GPM	07/19/2019	SWSE	10	21N	59E	RI		GROUNDWATER	FRANZEN, TIMOTHY R
42M C 30129337		CM	12.00 GPM	07/18/2019	SENE	27	23N	59E	RI		GROUNDWATER	HARRIS, BRUCE G
42M C 30131667		DM	5.00 GPM	08/02/2019	NESW	34	16N	56E	DW		GROUNDWATER	GREENE, ASHLEY N GREENE, DALLIN
42M C 30133703		ST	10.00 GPM	06/17/2019	SWNWNW	18	15N	51E	DW		GROUNDWATER	SMALIS, JEANNE

DEPARTMENT OF NATURAL RESOURCES AND CONSERVATION

YELLOWSTONE RIVER, BELOW POWDER RIVER

BASIN 42M

INDEX OF CLAIMS BY WATER RIGHT ID NUMBER

TRIB Values: MP= Manmade Pit, NP=Natural Pit, SD=Secondary Diversion, SI=Subirrigation, SP=Spring, WS=Waste & Seepage, UT=Unnamed Tributary;

POD Indicator: &=Only First POD Listed

WATER RIGHT ID Values: (D, U, W, X) = Adjudication, (C, K, P, Q, R) = New Appropriations, (M) = Water Reservations

WATER RIGHT ID	LATE CLAIM	USE	FLOW RATE	ENFORCEABLE PRIORITY DATE	POINT OF DIVERSION					TRIB	SOURCE NAME	OWNER NAME
					QTR	SEC	SEC	TWP	RGE			
42M C 30133805		ST	15.00 GPM	05/29/2019	NWNESW	28	14N	51E	PI		GROUNDWATER	MONTANA STATE BOARD OF LAND COMMISSIONERS ONEILL, PATRICK D USA (DEPT OF INTERIOR BUREAU OF LAND MGMT)
42M C 30133860		ST	12.00 GPM	05/29/2019	NENENE	22	14N	51E	PI		GROUNDWATER	ONEILL, PATRICK D
42M C 30134349		ST	9.00 GPM	08/09/2019	NENE	19	13N	57E	DW		GROUNDWATER	HERIGSTAD RANCH INC
42M C 30134353		DM	10.00 GPM	08/19/2019	SWSENE	12	15N	52E	DW		GROUNDWATER	MELROSES DOUBLE U INC
42M C 30138006		ST	14.00 GPM	08/20/2019	NWSWSW	33	14N	47E	PI		GROUNDWATER	REUKAUF, ROBERT B
42M C 30138765		OP	18.00 GPM	06/26/2019	NWNENE	21	12N	51E	PI		GROUNDWATER	MONTANA, STATE OF DEPT OF TRANSPORTATION
42M C 30138767		OP	12.00 GPM	06/26/2019	NWNENE	21	12N	51E	PI		GROUNDWATER	MONTANA, STATE OF DEPT OF TRANSPORTATION
42M C 30145901		ST	16.00 GPM	06/17/2019	NESESW	24	20N	59E	RI		GROUNDWATER	SCHIEBER RANCH LLC
42M P 30145939		ST		05/20/2020	NESESE	6	14N	55E	DW	WS	YELLOWSTONE RIVER	MITTELSTAED, CYNTHIA K MITTELSTAED, EDWARD W
42M C 30146875		ST	15.00 GPM	11/08/2019	NENWNW	12	14N	56E	DW		GROUNDWATER	USA (DEPT OF INTERIOR BUREAU OF LAND MGMT)
42M P 30147170		IR	1,420.00 GPM	12/13/2019	SWNWNE	7	20N	58E	RI		GROUNDWATER	JORGENSEN LEGACY TRUST FBO JJ DTD 5/30/24 JORGENSEN, DEANNA L JORGENSEN, JONALD A
42M C 30147288		LG	8.56 GPM	11/21/2019	NENWNE	21	12N	51E	PI		GROUNDWATER	HUBER, CAROLYN HUBER, GARY
42M C 30147517		MD	30.00 GPM	12/10/2019	SWNW	6	16N	56E	DW		GROUNDWATER	RIEDLINGER, MARTY
42M C 30148172		ST	12.00 GPM	01/31/2020	SEW	30	24N	58E	RI		GROUNDWATER	ANDERSON, DUANE A ANDERSON, LINDA J
42M C 30148260		DM	10.00 GPM	02/10/2020	NWNWSW	25	19N	57E	RI		GROUNDWATER	BURNS CREEK RANCH INC WADE, MICHAEL R WADE, NATASHA B
42M C 30148293		ST	30.00 GPM	02/12/2020	NWNWSW	7	14N	59E	WI		GROUNDWATER	AMUNRUD, DEBRA A AMUNRUD, MARK L
42M C 30148596		LG	12.00 GPM	03/12/2020	NESWNE	27	12N	53E	PI		GROUNDWATER	PETERSON, GRANT PETERSON, TRACEY
42M C 30148602		DM	11.00 GPM	03/11/2020	NWSW	23	22N	58E	RI		GROUNDWATER	BEISWANGER, CRAIG BEISWANGER, GEORGIA

DEPARTMENT OF NATURAL RESOURCES AND CONSERVATION

YELLOWSTONE RIVER, BELOW POWDER RIVER

BASIN 42M

INDEX OF CLAIMS BY WATER RIGHT ID NUMBER

TRIB Values: MP= Manmade Pit, NP=Natural Pit, SD=Secondary Diversion, SI=Subirrigation, SP=Spring, WS=Waste & Seepage, UT=Unnamed Tributary;

POD Indicator: &=Only First POD Listed

WATER RIGHT ID Values: (D, U, W, X) = Adjudication, (C, K, P, Q, R) = New Appropriations, (M) = Water Reservations

WATER RIGHT ID	LATE CLAIM	USE	FLOW RATE	ENFORCEABLE PRIORITY DATE	POINT OF DIVERSION					TRIB	SOURCE NAME	OWNER NAME
					QTR	SEC	SEC	TWP	RGE			
42M C 30148640		LG	10.00 GPM	03/30/2020	NWNENE	22	23N	59E	RI		GROUNDWATER	PARTIN, LYLE PARTIN, MARILYN
42M P 30148745		ST		04/29/2020	NWNESE	14	22N	59E	RI	UT	BENNIE PEER CREEK	WHITFORD, ALAN J WHITFORD, PATRICIA A
42M C 30148765		ST	30.00 GPM	04/17/2020	NWSWNW	4	22N	59E	RI		GROUNDWATER	REESE, JEREMY REESE, KELSIE
42M P 30148789		IR	750.00 GPM	05/04/2020	NENWNE	21	19N	57E	RI		GROUNDWATER	BASTA RANCHES INC
42M C 30149075		DM	20.00 GPM	06/05/2020	NWNWSW	34	17N	55E	DW		GROUNDWATER	RAFACZ, RUTHANN
42M C 30149142		ST	8.00 GPM	06/19/2020	SESESE	2	14N	53E	DW		GROUNDWATER	ERHART, CHELSEA ERHART, SHIRLEY R ERHART, TIM
42M C 30149200		DM	11.50 GPM	06/25/2020	SENWSWSE	28	14N	52E	DW		GROUNDWATER	LAROWE, ROSE S LAROWE, TODD
42M C 30149308		ST	33.00 GPM	07/13/2020	NW	14	22N	59E	RI		GROUNDWATER	SCHIERMEISTER, GREGORY S SCHIERMEISTER, LISA M
42M C 30149309		ST	30.00 GPM	07/13/2020	NW	14	22N	59E	RI		GROUNDWATER	SCHIERMEISTER, GREGORY S SCHIERMEISTER, LISA M
42M C 30149483		ST	15.00 GPM	08/05/2020	SWNW	19	20N	57E	RI		GROUNDWATER	BERGSTEDT, CLIFFORD BERGSTEDT, LINDA
42M C 30149486		ST	15.00 GPM	08/05/2020	SESENE	30	20N	57E	RI		GROUNDWATER	BERGSTEDT, CLIFFORD BERGSTEDT, LINDA
42M C 30149557		FS	6.00 GPM	08/17/2020	NWSESE	4	23N	59E	RI		GROUNDWATER	D LUNDEMO RENTALS LLC
42M C 30149761		MD	12.00 GPM	08/17/2020	SWSW	16	12N	51E	PI		GROUNDWATER	KORTUM, BAILEY M PORCH SWING HOLDINGS LLC SCHARA, LORRAINE E
42M C 30149887		ST	7.00 GPM	09/16/2020	NENENW	26	25N	59E	RI		GROUNDWATER	THORSEN, MARIO S
42M C 30150247		DM	15.00 GPM	10/13/2020	NWSW	31	14N	54E	DW		GROUNDWATER	LASSLE SIMMENTALS INC.
42M C 30150253		ST	15.00 GPM	10/13/2020	SESESE	1	14N	53E	DW		GROUNDWATER	LASSLE SIMMENTALS INC.
42M C 30150294		ST	15.00 GPM	10/16/2020	NWSWSE	24	18N	55E	DW		GROUNDWATER	MITCHELL, EVERETT TRUST MITCHELL, VIOLA TRUST

DEPARTMENT OF NATURAL RESOURCES AND CONSERVATION

YELLOWSTONE RIVER, BELOW POWDER RIVER

BASIN 42M

INDEX OF CLAIMS BY WATER RIGHT ID NUMBER

TRIB Values: MP= Manmade Pit, NP=Natural Pit, SD=Secondary Diversion, SI=Subirrigation, SP=Spring, WS=Waste & Seepage, UT=Unnamed Tributary;

POD Indicator: &=Only First POD Listed

WATER RIGHT ID Values: (D, U, W, X) = Adjudication, (C, K, P, Q, R) = New Appropriations, (M) = Water Reservations

WATER RIGHT ID	LATE CLAIM	USE	FLOW RATE	ENFORCEABLE PRIORITY DATE	POINT OF DIVERSION					TRIB	SOURCE NAME	OWNER NAME
					QTR	SEC	TWP	RGE	CN			
42M C 30150475		ST	7.00 GPM	11/12/2020	NESW	11	23N	55E	RI		GROUNDWATER	WILLIAMS, EVERETT
42M P 30150520		ST		11/16/2020	NWSE	9	23N	58E	RI		BRORSON CREEK	BUCKLEY, MELISSA BUCKLEY, REBECCA BUCKLEY, WILLIAM LASSEY, JUDITH J LASSEY, RODNEY LAWHEAD, RHONDA
42M C 30150623		ST	5.00 GPM	11/30/2020	NENWNE	20	19N	57E	RI		GROUNDWATER	BASTA RANCHES INC
42M C 30150624		ST		11/30/2020	SESENW	12	19N	57E	RI		GROUNDWATER	BASTA RANCHES INC
42M C 30150625		ST	7.00 GPM	11/30/2020	NWSENW	12	19N	57E	RI		GROUNDWATER	BASTA RANCHES INC
42M P 30150753		IR	950.00 GPM	12/21/2020	NESENE	26	20N	57E	RI		GROUNDWATER	JORGENSEN, BRYCE JORGENSEN, SUSANNA M
42M C 30150904		ST	6.00 GPM	12/18/2020	SENWNW	17	14N	59E	WI		GROUNDWATER	HAY CREEK RANCH INC
42M C 30150970		ST	14.00 GPM	01/05/2021	NWSW	10	12N	52E	PI		GROUNDWATER	KELTNER, BURT J
42M C 30150971		ST	3.00 GPM	01/05/2021	SWNE	9	12N	52E	PI		GROUNDWATER	KELTNER, BURT J
42M C 30151175		ST	10.00 GPM	01/29/2021	NWSESW	26	24N	57E	RI		GROUNDWATER	FRANZ RANCH LAND TRUST
42M C 30151411		ST	15.00 GPM	01/19/2021	SWNWSE	16	11N	55E	PI		GROUNDWATER	MONTANA STATE BOARD OF LAND COMMISSIONERS
42M C 30151422		LG	30.00 GPM	02/12/2021	SENESE	4	21N	59E	RI		GROUNDWATER	SK FARMS LLC
42M P 30151756		IR	1,300.00 GPM	06/28/2021	SESESE	6	20N	58E	RI		GROUNDWATER	PUST, MARILYN R PUST, STEPHEN G
42M C 30151791		DM	10.00 GPM	03/22/2021	SENWNE	33	23N	59E	RI		GROUNDWATER	DIAZ, MICHELLE
42M C 30151910		DM	22.00 GPM	04/02/2021	SENW	32	22N	59E	RI		GROUNDWATER	IVERSEN, JAMES FAMILY TRUST IVERSEN, ROSE FAMILY TRUST
42M C 30151998		ST	5.00 GPM	04/15/2021	SWNWSW	1	18N	54E	DW		GROUNDWATER	DJM TRUST
42M C 30152068		ST	30.00 GPM	04/23/2021	NESWNE	35	13N	54E	PI		GROUNDWATER	HUDSON, DANI M HUDSON, TIMOTHY A
42M C 30152139		ST	8.00 GPM	05/04/2021	SWNWSE	1	12N	52E	PI		GROUNDWATER	MATHIASON, DUSTIN I MATHIASON, ELIZABETH R
42M C 30152140		ST	32.00 GPM	05/04/2021	NWSWNW	1	12N	52E	PI		GROUNDWATER	MATHIASON, DUSTIN I MATHIASON, ELIZABETH R

DEPARTMENT OF NATURAL RESOURCES AND CONSERVATION

YELLOWSTONE RIVER, BELOW POWDER RIVER

BASIN 42M

INDEX OF CLAIMS BY WATER RIGHT ID NUMBER

TRIB Values: MP= Manmade Pit, NP=Natural Pit, SD=Secondary Diversion, SI=Subirrigation, SP=Spring, WS=Waste & Seepage, UT=Unnamed Tributary;

POD Indicator: &=Only First POD Listed

WATER RIGHT ID Values: (D, U, W, X) = Adjudication, (C, K, P, Q, R) = New Appropriations, (M) = Water Reservations

WATER RIGHT ID	LATE CLAIM	USE	FLOW RATE	ENFORCEABLE PRIORITY DATE	POINT OF DIVERSION					TRIB	SOURCE NAME	OWNER NAME
					QTR	SEC	TWP	RGE	CN			
42M C 30152296		DM	20.00 GPM	05/20/2021	NWNWSW	34	16N	55E	DW		GROUNDWATER	WEISS, JAMIE
42M P 30152365		ST		05/27/2021	SESWNW	3	18N	55E	DW		THIRTEENMILE CREEK, SOUTH FORK	REILLY RANCH LLC
42M P 30152367		ST		05/27/2021	NWNWNE	2	18N	55E	DW		THIRTEENMILE CREEK, SOUTH FORK	REILLY RANCH LLC
42M P 30152370		ST		05/27/2021	SESWNW	4	18N	55E	DW	UT	THIRTEENMILE CREEK, SOUTH FORK	REILLY RANCH LLC
42M P 30152371		ST		05/27/2021	NESENW	3	18N	55E	DW		THIRTEENMILE CREEK, SOUTH FORK	REILLY RANCH LLC
42M P 30152372		ST		05/27/2021	SESWSW	4	18N	55E	DW	UT	THIRTEENMILE CREEK, SOUTH FORK	REILLY RANCH LLC
42M P 30152374		ST		05/27/2021	SWSESE	27	19N	55E	DW		THIRTEEN CREEK	REILLY RANCH LLC
42M P 30152376		ST		05/27/2021	SWNWNE	3	18N	55E	DW		THIRTEENMILE CREEK, SOUTH FORK	REILLY RANCH LLC
42M C 30152618		DM	20.00 GPM	06/28/2021	SENENW	4	16N	56E	DW		GROUNDWATER	BLACKHURST, JESSA BLACKHURST, TRAVIS
42M C 30152768		ST	16.00 GPM	01/23/2014	SWNESE	30	13N	52E	PI		GROUNDWATER	MONTANA STATE BOARD OF LAND COMMISSIONERS
42M C 30152915		ST	2.00 GPM	07/26/2021	NENENW	5	17N	50E	DW		GROUNDWATER	JACKMAN, JAN
42M C 30152983		ST	15.00 GPM	08/02/2021	NESWNW	24	25N	56E	RI		GROUNDWATER	WICK, PATRICIA M WICK, STEVEN D
42M C 30153073		DM	12.00 GPM	08/02/2021	SWNWSE	25	25N	56E	RI		GROUNDWATER	WICK, PATRICIA M WICK, STEVEN D
42M C 30153216		DM	10.00 GPM	08/23/2021	NWSWNW	2	20N	57E	RI		GROUNDWATER	HOFFMAN, DEBBIE HOFFMAN, WILLIAM A
42M C 30153256		DM	5.00 GPM	08/25/2021	NESWNW	34	16N	55E	DW		GROUNDWATER	KELLY BROTHERS RANCH LLC
42M C 30153282		XX	35.00 GPM	08/23/2021	NWSWNW	35	16N	54E	DW		GROUNDWATER	FISHER SAND & GRAVEL CO
42M C 30153576		LG	6.00 GPM	09/16/2021	SWSWSW	27	13N	52E	PI		GROUNDWATER	GALLAND, DALE I GALLAND, KATHY C
42M C 30153637		LG	24.00 GPM	09/24/2021	SWSWSE	4	22N	59E	RI		GROUNDWATER	JONES, DAROLD JONES, KARI
42M C 30153755		DM	10.00 GPM	10/07/2021	NWNENE	10	21N	58E	RI		GROUNDWATER	KOSTELECKY, CHAD A KOSTELECKY, JESSICA

DEPARTMENT OF NATURAL RESOURCES AND CONSERVATION

YELLOWSTONE RIVER, BELOW POWDER RIVER

BASIN 42M

INDEX OF CLAIMS BY WATER RIGHT ID NUMBER

TRIB Values: MP= Manmade Pit, NP=Natural Pit, SD=Secondary Diversion, SI=Subirrigation, SP=Spring, WS=Waste & Seepage, UT=Unnamed Tributary;

POD Indicator: &=Only First POD Listed

WATER RIGHT ID Values: (D, U, W, X) = Adjudication, (C, K, P, Q, R) = New Appropriations, (M) = Water Reservations

WATER RIGHT ID	LATE CLAIM	USE	FLOW RATE	ENFORCEABLE PRIORITY DATE	POINT OF DIVERSION					TRIB	SOURCE NAME	OWNER NAME
					QTR	SEC	TWP	RGE	CN			
42M C 30153810		ST	12.00 GPM	10/14/2021	NENENE	7	23N	58E	RI		GROUNDWATER	DYNNESON, JOHN K DYNNESON, NANCY K
42M C 30153856		MD	11.00 GPM	10/18/2021	NESE	32	22N	56E	RI		GROUNDWATER	THORNTON, KATHY W THORNTON, PENNIE K THORNTON, RUSSELL D THORNTON, WILLIAM D
42M P 30153996		IR	1,340.00 GPM	11/08/2021	NWNWSE	3	19N	57E	RI		GROUNDWATER	LANGE, ROBERT INC
42M C 30154168		DM	9.96 GPM	11/18/2021	NWNENE	5	15N	55E	DW		GROUNDWATER	KALVODA, RYAN J SHIELDS, A'LYNN M
42M C 30154368		ST	10.00 GPM	12/03/2021	SESE	22	23N	59E	RI		GROUNDWATER	IVERSEN, KATHLEEN IVERSEN, MARK W
42M C 30154443		DM	12.00 GPM	12/20/2021	SWNENE	10	22N	57E	RI		GROUNDWATER	SMITH, LINDSAY SMITH, RYAN
42M C 30154554		LG	11.00 GPM	01/06/2021	SENWNW	12	12N	52E	PI		GROUNDWATER	SACKMAN, BARBARA J SACKMAN, MARTY
42M C 30154598		ST	12.00 GPM	01/11/2022	SESE	13	15N	49E	PI		GROUNDWATER	FULFORD, JAMES M REVOCABLE TRUST 3-3-1976
42M C 30154604		ST	15.00 GPM	01/07/2022	NENE	15	18N	52E	DW		GROUNDWATER	KREIMAN, ANGELA R KREIMAN, GARY L
42M C 30154616		DM	10.00 GPM	01/13/2022	NWSWSW	2	22N	58E	RI		GROUNDWATER	YOUNGQUIST, DIANA YOUNGQUIST, LARRY D
42M C 30154650		IN	35.00 GPM	01/13/2022	NESWNESW	33	16N	55E	DW		GROUNDWATER	THATCHER CO OF NORTH DAKOTA INC
42M C 30154652		IN	35.00 GPM	01/13/2022	SESWNESW	33	16N	55E	DW		GROUNDWATER	THATCHER CO OF NORTH DAKOTA INC
42M C 30154668		ST	15.00 GPM	01/07/2022	NWNWSW	6	19N	52E	DW		GROUNDWATER	KREIMAN, ANGELA R KREIMAN, GARY L
42M C 30154788		ST	30.00 GPM	01/21/2022	NENESW	33	13N	52E	PI		GROUNDWATER	THOENY, BRANDON THOENY, KASSANDRA
42M C 30154874		ST	14.00 GPM	02/09/2022	NWSE	15	19N	52E	DW		GROUNDWATER	KREIMAN, ANGELA R KREIMAN, GARY L
42M C 30155234		LG	10.00 GPM	01/14/2022	NENWNE	9	22N	59E	RI		GROUNDWATER	YOUNGQUIST, J C D
42M C 30155235		LG	10.00 GPM	03/23/2022	NENWNE	9	22N	59E	RI		GROUNDWATER	YOUNGQUIST, J C D

DEPARTMENT OF NATURAL RESOURCES AND CONSERVATION

YELLOWSTONE RIVER, BELOW POWDER RIVER

BASIN 42M

INDEX OF CLAIMS BY WATER RIGHT ID NUMBER

TRIB Values: MP= Manmade Pit, NP=Natural Pit, SD=Secondary Diversion, SI=Subirrigation, SP=Spring, WS=Waste & Seepage, UT=Unnamed Tributary;

POD Indicator: &=Only First POD Listed

WATER RIGHT ID Values: (D, U, W, X) = Adjudication, (C, K, P, Q, R) = New Appropriations, (M) = Water Reservations

WATER RIGHT ID	LATE CLAIM	USE	FLOW RATE	ENFORCEABLE PRIORITY DATE	POINT OF DIVERSION					TRIB	SOURCE NAME	OWNER NAME
					QTR	SEC	TWP	RGE	CN			
42M C 30155341		LG	17.00 GPM	04/07/2022	NENWNW	17	24N	60E	RI		GROUNDWATER	HAGAN, DAWN HAGAN, KOREY
42M C 30155342		DM	6.00 GPM	04/07/2022	SESE	16	22N	59E	RI		GROUNDWATER	TROIS LA BELL LP
42M P 30155387		IR	1,000.00 GPM	04/21/2022	SWNWNW	8	20N	58E	RI		GROUNDWATER	JORGENSEN LEGACY TRUST FBO JJ DTD 5/30/24 JORGENSEN, JEFF JORGENSEN, JONALD A
42M C 30155462		ST	8.00 GPM	04/21/2022	NWNE	5	15N	50E	PI		GROUNDWATER	KUEHN DONALD & VERA TRUST KUEHN, DONALD KUEHN, VERA
42M C 30155825		DM	20.00 GPM	05/26/2022	SWSWSW	26	22N	58E	RI		GROUNDWATER	COOPER, ALAN
42M C 30157802		DM	24.00 GPM	07/15/2022	SWSWSE	4	22N	59E	RI		GROUNDWATER	JONES, DAROLD JONES, KARI
42M C 30157850		ST	1.50 GPM	07/21/2022	SWNWNE	16	19N	55E	DW		GROUNDWATER	MONTANA STATE BOARD OF LAND COMMISSIONERS
42M C 30157899		ST	20.00 GPM	07/21/2022	NWNW	5	12N	58E	WI		GROUNDWATER	KNIGHT LIVESTOCK INC
42M C 30157916		ST	9.00 GPM	07/22/2022	SWNE	20	23N	58E	RI		GROUNDWATER	FRANZ RANCH LAND TRUST
42M C 30157939		DM	25.00 GPM	07/27/2022	NESE	34	23N	59E	RI		GROUNDWATER	METZ, JIM & AMY
42M C 30158047		DM	6.20 GPM	08/15/2022	NWNE	4	15N	55E	DW		GROUNDWATER	RITTAL, DEVEN & TRICIA
42M C 30158052		ST	7.00 GPM	08/15/2022	NESENE	15	14N	58E	WI		GROUNDWATER	HAY CREEK RANCH INC
42M C 30158113		ST	5.45 GPM	07/01/2022	SWSWNW	35	26N	58E	RI		GROUNDWATER	GROSVOLD, JOHN H OLSON, DAVID L TRUEMAN, ED
42M C 30158284		ST	18.00 GPM	09/08/2022	SENE	28	25N	58E	RI		GROUNDWATER	HUNTER, JAMES W HUNTER, RHONDA H
42M C 30158288		MD	18.00 GPM	09/08/2022	NESWNW	18	14N	59E	WI		GROUNDWATER	HAY CREEK RANCH INC
42M C 30158416		MD	10.00 GPM	09/21/2022	SWNWSW	12	13N	53E	DW		GROUNDWATER	OLLERMAN, ALLEN
42M P 30158702		IR	970.00 GPM	10/27/2022	SWSWNW	5	20N	58E	RI		GROUNDWATER	BERGSTEDT, KELLY BERGSTEDT, SUZANNE
42M C 30158731		DM	5.00 GPM	10/31/2022	SESWSE	28	16N	55E	DW		GROUNDWATER	CAREY, JACOB PLATTENBERGER, KAYLEE
42M C 30158743		ST	4.00 GPM	10/31/2022	NESW	7	15N	52E	DW		GROUNDWATER	QT RANCH LLC

DEPARTMENT OF NATURAL RESOURCES AND CONSERVATION

YELLOWSTONE RIVER, BELOW POWDER RIVER

BASIN 42M

INDEX OF CLAIMS BY WATER RIGHT ID NUMBER

TRIB Values: MP= Manmade Pit, NP=Natural Pit, SD=Secondary Diversion, SI=Subirrigation, SP=Spring, WS=Waste & Seepage, UT=Unnamed Tributary;

POD Indicator: &=Only First POD Listed

WATER RIGHT ID Values: (D, U, W, X) = Adjudication, (C, K, P, Q, R) = New Appropriations, (M) = Water Reservations

WATER RIGHT ID	LATE CLAIM	USE	FLOW RATE	ENFORCEABLE PRIORITY DATE	POINT OF DIVERSION					TRIB	SOURCE NAME	OWNER NAME
					QTR	SEC	TWP	RGE	CN			
42M C 30158750		ST	10.00 GPM	10/27/2022	NWNENW	31	12N	52E	PI		GROUNDWATER	SILVER SAGE 92-HAGEL AG LLC
42M C 30158841		WM	35.00 GPM	11/03/2022	NESWSE	30	23N	59E	RI		GROUNDWATER	JADA PROPERTIES LLC
42M C 30158895		ST	6.00 GPM	11/21/2022	NESESW	19	15N	48E	PI		GROUNDWATER	USA (DEPT OF INTERIOR BUREAU OF LAND MGMT)
42M C 30158974		LG	35.00 GPM	11/16/2022	S2SESW	3	15N	55E	DW		GROUNDWATER	CULLINAN, DANA G CULLINAN, JOHN E
42M C 30159094		ST	10.00 GPM	12/02/2022	SENE	30	24N	58E	RI		GROUNDWATER	ANDERSON, DUANE A ANDERSON, LINDA J
42M C 30159120		ST	32.00 GPM	12/09/2022	NWNE	26	13N	48E	PI		GROUNDWATER	USA (DEPT OF INTERIOR BUREAU OF LAND MGMT)
42M C 30159143		LG	8.50 GPM	12/05/2022	NENENE	1	22N	57E	RI		GROUNDWATER	MCKINNEY, JEFFREY L MCKINNEY, MEREDITH B
42M C 30159244		LG	15.00 GPM	12/21/2022	NWSWSE	24	18N	55E	DW		GROUNDWATER	FISHER, BRENDA
42M C 30159384		DM	10.00 GPM	01/17/2023	NWSENESE	29	24N	59E	RI		GROUNDWATER	DEWALT, LEVI WAYNE DEWALT, MEAGHAN LEIGH
42M C 30159570		LG	15.00 GPM	02/06/2023	SESESE	29	24N	59E	RI		GROUNDWATER	ULLMAN HOLDINGS LLC
42M P 30159592		ST		02/03/2023	SESWSE	24	16N	49E	PI	UT	BAD ROUTE CREEK, MIDDLE FORK	USA (DEPT OF INTERIOR BUREAU OF LAND MGMT)
42M C 30159812		ST	12.00 GPM	01/27/2023	SESESW	23	17N	55E	DW		GROUNDWATER	BROSE, KENNETH & DIANA FAMILY TRUST
42M C 30159813		ST	20.00 GPM	01/27/2023	SWSWSE	23	17N	55E	DW		GROUNDWATER	BROSE, KENNETH & DIANA FAMILY TRUST
42M C 30159815		ST	2.00 GPM	01/27/2023	SESESW	23	17N	55E	DW		GROUNDWATER	BROSE, KENNETH & DIANA FAMILY TRUST
42M C 30159821		ST	10.00 GPM	02/16/2023	NWNESW	1	19N	56E	DW		GROUNDWATER	BASTA RANCHES INC
42M C 30159822		ST	10.00 GPM	02/16/2023	SWSESE	18	19N	57E	RI		GROUNDWATER	BASTA RANCHES INC
42M C 30159826		ST	15.00 GPM	02/22/2023	SWSW	1	18N	58E	WI		GROUNDWATER	BADLAND PARTNERS LLLP
42M C 30159831		DM	16.00 GPM	02/24/2023	SWNWNE	25	18N	56E	DW		GROUNDWATER	COUNTRY CROSS RANCH LLC
42M C 30159841		ST	25.00 GPM	02/22/2023	NWSENE	11	13N	48E	PI		GROUNDWATER	CHERRY CREEK RANCH
42M P 30159885		MC	250.00 GPM	03/20/2023	NWSWNW	32	23N	59E	RI		GROUNDWATER	RICHLAND COUNTY PUBLIC WORKS
42M C 30159911		ST	5.00 GPM	03/03/2023	SESWSE	25	18N	51E	DW		GROUNDWATER	WOLFF LLC
42M C 30160031		ST	15.00 GPM	03/24/2023	SESWNE	16	17N	50E	DW		GROUNDWATER	MONTANA STATE BOARD OF LAND COMMISSIONERS
42M C 30160620		ST	15.00 GPM	05/08/2023	SWSWSW	1	18N	58E	WI		GROUNDWATER	USA (DEPT OF INTERIOR BUREAU OF LAND MGMT)
42M P 30160624		ST		05/02/2023	NWNWNE	36	26N	58E	RI		FOURMILE CREEK, NORTH FORK	MONTANA STATE BOARD OF LAND COMMISSIONERS
42M P 30160627		ST		05/02/2023	NESWSE	36	14N	56E	DW		MAGPIE CREEK	MONTANA STATE BOARD OF LAND COMMISSIONERS

DEPARTMENT OF NATURAL RESOURCES AND CONSERVATION

YELLOWSTONE RIVER, BELOW POWDER RIVER

BASIN 42M

INDEX OF CLAIMS BY WATER RIGHT ID NUMBER

TRIB Values: MP= Manmade Pit, NP=Natural Pit, SD=Secondary Diversion, SI=Subirrigation, SP=Spring, WS=Waste & Seepage, UT=Unnamed Tributary;

POD Indicator: &=Only First POD Listed

WATER RIGHT ID Values: (D, U, W, X) = Adjudication, (C, K, P, Q, R) = New Appropriations, (M) = Water Reservations

WATER RIGHT ID	LATE CLAIM	USE	FLOW RATE	ENFORCEABLE PRIORITY DATE	POINT OF DIVERSION					TRIB	SOURCE NAME	OWNER NAME
					QTR	SEC	SEC	TWP	RGE			
42M P 30160628		ST		05/02/2023	SWNESW	36	13N	57E	WI	UT	HORSE CREEK	MONTANA STATE BOARD OF LAND COMMISSIONERS
42M P 30160637		ST		05/02/2023	E2NWNW	12	10N	58E	FA	UT	CABIN CREEK, NORTH FORK	MONTANA STATE BOARD OF LAND COMMISSIONERS
42M P 30160647		ST		05/02/2023	SWNWNE	2	10N	58E	FA	UT	CABIN CREEK, NORTH FORK	MONTANA STATE BOARD OF LAND COMMISSIONERS
42M P 30160648		ST		05/02/2023	NWNWSE	2	10N	58E	FA	UT	CABIN CREEK, NORTH FORK	MONTANA STATE BOARD OF LAND COMMISSIONERS
42M P 30160675		ST		05/02/2023	S2SENE	36	21N	56E	RI	UT	DUNLAP CREEK	MONTANA STATE BOARD OF LAND COMMISSIONERS
42M P 30160676		ST		05/02/2023	NESESE	16	20N	60E	RI	UT	SHADWELL CREEK	MONTANA STATE BOARD OF LAND COMMISSIONERS
42M P 30160677		ST		05/02/2023	SWNWNE	22	19N	57E	RI	UT	BEEF SLOUGH	MONTANA STATE BOARD OF LAND COMMISSIONERS
42M P 30160678		ST		05/02/2023	NENWSW	16	14N	57E	DW	UT	FRANK CREEK	MONTANA STATE BOARD OF LAND COMMISSIONERS
42M P 30160679		ST		05/02/2023	SWNESW	36	21N	54E	DW	UT	BURNS CREEK, MIDDLE FORK	MONTANA STATE BOARD OF LAND COMMISSIONERS
42M P 30160680		ST		05/02/2023	SWNENW	16	17N	53E	DW	UT	DEER CREEK, SOUTH FORK	MONTANA STATE BOARD OF LAND COMMISSIONERS
42M C 30161251		DM	25.00 GPM	06/22/2023	NWSWSW	19	20N	54E	DW		GROUNDWATER	RAHN, RANDALL D
42M C 30161254		ST	35.00 GPM	07/20/2023	NWNENE	17	21N	58E	RI		GROUNDWATER	WYMAN, LARAMIE (LARRY) J
42M C 30161255		ST	7.00 GPM	07/20/2023	SESWSE	7	21N	58E	RI		GROUNDWATER	WYMAN, LARAMIE (LARRY) J
42M C 30161292		ST	35.00 GPM	07/03/2023	SWNW	31	25N	59E	RI		GROUNDWATER	YOUNG, LOREN INC
42M C 30161421		ST	17.00	07/03/2023	E2W2	6	24N	60E	RI		GROUNDWATER	YOUNG, LOREN INC
42M C 30161422		ST	14.00 GPM	07/03/2023	NENENW	29	25N	59E	RI		GROUNDWATER	YOUNG, LOREN INC
42M C 30161424		ST	35.00 GPM	07/10/2023	NESWNW	26	19N	57E	RI		GROUNDWATER	KLINER, CORIE KLINER, MARINA
42M C 30161427		ST	21.00 GPM	08/07/2023	SWSWSE	31	19N	55E	DW		GROUNDWATER	DJM TRUST
42M C 30161467		ST	7.00 GPM	08/07/2023	NWNE	4	20N	55E	DW		GROUNDWATER	KLEMPER FRANK INC
42M C 30161469		ST	5.00 GPM	08/07/2023	SESWSE	14	20N	54E	DW		GROUNDWATER	KLEMPER FRANK INC
42M C 30161637		LG	4.60 GPM	08/25/2023	SWNENE	35	16N	56E	DW		GROUNDWATER	ATWELL, RUSSELL J ATWELL, TRACIA R
42M C 30161656		CM	10.00 GPM	08/23/2023	NWSENE	27	16N	55E	DW		GROUNDWATER	KUEHN, TY L
42M C 30161664		LG	30.00 GPM	09/07/2023	SEWSE	30	23N	59E	RI		GROUNDWATER	FRANZ, DONALD A FRANZ, VALERIE E

DEPARTMENT OF NATURAL RESOURCES AND CONSERVATION

YELLOWSTONE RIVER, BELOW POWDER RIVER

BASIN 42M

INDEX OF CLAIMS BY WATER RIGHT ID NUMBER

TRIB Values: MP= Manmade Pit, NP=Natural Pit, SD=Secondary Diversion, SI=Subirrigation, SP=Spring, WS=Waste & Seepage, UT=Unnamed Tributary;

POD Indicator: &=Only First POD Listed

WATER RIGHT ID Values: (D, U, W, X) = Adjudication, (C, K, P, Q, R) = New Appropriations, (M) = Water Reservations

WATER RIGHT ID	LATE CLAIM	USE	FLOW RATE	ENFORCEABLE PRIORITY DATE	POINT OF DIVERSION					TRIB	SOURCE NAME	OWNER NAME
					QTR	SEC	SEC	TWP	RGE			
42M C 30161666		LG	18.00 GPM	09/05/2023	NENWSE	30	23N	59E	RI		GROUNDWATER	FRANZ, DONALD A FRANZ, VALERIE E
42M C 30161720		DM	8.10 GPM	08/31/2023	SWSESW	16	12N	51E	PI		GROUNDWATER	GODFREY, GEORGE G GODFREY, JUSTINE M
42M P 30161872		ST		09/01/2023	SESESW	23	17N	55E	DW	UT	YELLOWSTONE RIVER	BROSE KENNETH R SR LIVING TRUST DTD 5/5/17/2016
42M P 30161873		ST		09/01/2023	SWSESE	22	17N	55E	DW	UT	YELLOWSTONE RIVER	BROSE KENNETH R SR LIVING TRUST DTD 5/5/17/2016
42M C 30161888		LG	10.00 GPM	09/20/2023	NENENE	25	22N	58E	RI		GROUNDWATER	BOUCHARD, DEBORAH N BOUCHARD, JEFFREY L
42M C 30161889		LG	10.00 GPM	09/21/2023	SENESE	33	16N	55E	DW		GROUNDWATER	HUETTL, RICHARD P & KIMBERLY S TRUST DTD 7/13/1994
42M C 30161974		LG	11.00 GPM	09/21/2023	NENENE	25	22N	58E	RI		GROUNDWATER	AVERETT CRAIG L & KATHARINE F TRUST DTD 5/9/2000
42M C 30162313		ST	22.00 GPM	11/15/2023	NWSENW	9	11N	55E	PI		GROUNDWATER	USA (DEPT OF INTERIOR BUREAU OF LAND MGMT)
42M C 30162316		ST	8.00 GPM	11/15/2023	SWSENE	14	14N	51E	PI		GROUNDWATER	USA (DEPT OF INTERIOR BUREAU OF LAND MGMT)
42M C 30162556		ST	10.00 GPM	12/04/2023	NWSWSW	28	15N	47E	PI		GROUNDWATER	USA (DEPT OF INTERIOR BUREAU OF LAND MGMT)
42M C 30162557		ST	9.50 GPM	12/04/2023	NENWNW	3	13N	51E	PI		GROUNDWATER	USA (DEPT OF INTERIOR BUREAU OF LAND MGMT)
42M C 30162576		ST	9.00 GPM	12/11/2023	SENESE	34	24N	58E	RI		GROUNDWATER	PANASUK, BRIEN PANASUK, TOBY A
42M C 30162577		DM	9.00 GPM	12/11/2023	NENESW	3	23N	59E	RI		GROUNDWATER	PANASUK, TOBY A
42M C 30162613		ST	5.00 GPM	12/18/2023	SWSWSE	8	13N	49E	PI		GROUNDWATER	JACKSON, ADDISTIN E JACKSON, BENJAMIN JACKSON, BRADLEY W JACKSON, EDITH J JACKSON, KAELIN N JACKSON, KINCAYD M JACKSON, LIAM AH JACKSON, MICAJAH J JACKSON, QUINTEN S REVERSE E RANCH LLC
42M C 30162765		ST	15.00 GPM	12/28/2023	SWNWSE	20	19N	55E	DW		GROUNDWATER	CROSSTIE RANCH LLC
42M C 30162774		ST	6.00 GPM	12/29/2023	NESWNE	21	20N	60E	RI		GROUNDWATER	WHITED, RONALD F WHITED, SHARON

DEPARTMENT OF NATURAL RESOURCES AND CONSERVATION

YELLOWSTONE RIVER, BELOW POWDER RIVER

BASIN 42M

INDEX OF CLAIMS BY WATER RIGHT ID NUMBER

TRIB Values: MP= Manmade Pit, NP=Natural Pit, SD=Secondary Diversion, SI=Subirrigation, SP=Spring, WS=Waste & Seepage, UT=Unnamed Tributary;

POD Indicator: &=Only First POD Listed

WATER RIGHT ID Values: (D, U, W, X) = Adjudication, (C, K, P, Q, R) = New Appropriations, (M) = Water Reservations

WATER RIGHT ID	LATE CLAIM	USE	FLOW RATE	ENFORCEABLE PRIORITY DATE	POINT OF DIVERSION					TRIB	SOURCE NAME	OWNER NAME
					QTR	SEC	TWP	RGE	CN			
42M C 30162798		DM	15.00 GPM	01/02/2024	S2SWSW	11	21N	53E	DW		GROUNDWATER	SMITH, BRENT SMITH, CARLA
42M C 30162869		ST	5.00 GPM	01/05/2024	SWSWSE	8	13N	49E	PI		GROUNDWATER	USA (DEPT OF INTERIOR BUREAU OF LAND MGMT)
42M C 30162934		MD	20.00 GPM	01/16/2024	SWSESE	12	24N	58E	RI		GROUNDWATER	ULLMAN HOLDINGS LLC
42M Q 30163487		IN	5.62 CFS	05/29/2024	SENWNW	16	22N	59E	RI	&	YELLOWSTONE RIVER	WHITE ROCK OIL & GAS LLC
42M C 30163554		ST	12.00 GPM	04/19/2024	NENENENE	32	21N	54E	DW		GROUNDWATER	HUFFMAN, JAMES TRUST
42M C 30163650		ST	8.00 GPM	05/09/2024	SESESE	32	15N	58E	DW		GROUNDWATER	ANDERSON, DEBORAH ANDERSON, DONALD
42M C 30163656		DM	14.00 GPM	05/13/2024	NENENE	32	25N	57E	RI		GROUNDWATER	DIEDE, BENJAMIN L DIEDE, SARAH P
42M C 30163676		ST	35.00 GPM	05/16/2024	SWNWNW	18	16N	60E	WI		GROUNDWATER	HAY CREEK RANCH INC
42M C 30163875		DM	25.00 GPM	06/17/2024	SWSESW	11	22N	59E	RI		GROUNDWATER	C & CB LAND & DEVELOPMENT LLC
42M C 30163876		DM	25.00 GPM	06/17/2024	NENWNW	14	22N	59E	RI		GROUNDWATER	C & CB LAND & DEVELOPMENT LLC
42M C 30163902		DM	6.80 GPM	06/20/2024	SWNENW	30	16N	56E	DW		GROUNDWATER	BURMAN, COLE L
42M C 30164021		DM	4.60 GPM	07/03/2024	NENESE	2	23N	59E	RI		GROUNDWATER	DIETZ, DENNIS W DIETZ, STEPHANIE M
42M C 30164029		ST	7.00 GPM	07/05/2024	SWNWNE	30	16N	56E	DW		GROUNDWATER	BURMAN, COLE L
42M C 30164037		DM	8.00 GPM	07/08/2024	SWNWSE	34	21N	57E	RI		GROUNDWATER	BERGSTEDT, KELLY BERGSTEDT, SUZANNE
42M C 30164339		ST	10.00 GPM	08/26/2024	NESWSW	17	22N	57E	RI		GROUNDWATER	DAW LLC
42M C 30164594		ST	12.00 GPM	10/07/2024	NWNWNESW	10	21N	59E	RI		GROUNDWATER	GATZKE, CHERIE B GATZKE, EDWIN L