

Montana Water Court
PO Box 1389
Bozeman, MT 59771-1389
1-800-624-3270
(406) 586-4364
watercourt@mt.gov

FINAL DECREE OF WATER RIGHTS FOR PRYOR CREEK, BASIN 43E

I. INTRODUCTION

This order is a Final Decree of existing water rights in Pryor Creek and its tributaries. The area encompassed by this decree has been designated as Basin 43E. A map of Basin 43E is attached as Exhibit A.

II. FINDINGS OF FACT

1. This Final Decree is part of a general adjudication of water rights in Montana. The Montana Legislature enacted the Water Use Act of 1973 and subsequent amendments to authorize the creation of the Montana Water Court and provide for a statewide adjudication of existing rights. The United States Congress enacted the McCarran Amendment, 43 U.S.C. Section 666, to allow joinder of the United States in any suit “for the adjudication of rights to the use of water of a river system...” 43 U.S.C. Section 666(a)(1).

2. The Montana Attorney General filed a petition requesting an order from the Montana Supreme Court requiring owners of existing water rights to file claims for their water. The Supreme Court issued an order requiring such owners, including the United States of America on its own behalf or as trustee for any Indian or Indian Tribe, to file claims for rights to the use of water arising prior to July 1, 1973.

3. The Supreme Court provided notice pursuant to Section 85-2-213(1)-(4), MCA, which required the order be:

(1) “[P]laced in a prominent and conspicuous place in all daily newspapers of the state and in at least one newspaper published in each county of the state within 30 days” of issuance of the order.

(2) “[P]laced in a prominent and conspicuous location in each county courthouse in the state within 30 days” of issuance of the order.

(3) Provided in written form “to the press services with offices located in Helena within 30 days” of issuance of the order.

(4) Served upon “the United States attorney general or the attorney general’s designated representative.”

4. The statute also authorized the Supreme Court to “give notice of the order in any other manner that will carry out the purposes of this section.” Section 85-2-213(5), MCA.

5. The Supreme Court established a claim filing deadline of April 30, 1982.¹ Claims for stock and individual as opposed to municipal domestic uses based upon instream flow or ground water sources were exempt from the filing requirement, although claims for these rights were filed.

6. The Montana Legislature subsequently allowed for remission of forfeiture of certain claims not filed by the April 30, 1982 deadline. Section 85-2-221(3), MCA. The deadline for filing these claims was July 1, 1996. The legislature also created a filing deadline for stock and individual as opposed to municipal domestic use claims based upon instream flow or ground water sources. The filing deadline for these claims was June 30, 2019. Section 85-2-222(2)(a), MCA.

7. The Water Court issued several decrees in Basin 43E before issuing this Final Decree. These decrees included a Preliminary Decree on February 25, 2010, and an Interlocutory Decree on February 23, 2022.

8. The Water Court provided water users and other interested parties with notice of prior decrees in Basin 43E as follows:

(1) The Court sent of copy of each decree to the Department of Natural Resources and Conservation (DNRC).

(2) The Court served notice of the availability of each decree by mail on each person who filed a claim for an existing right in Basin 43E, or their successor as documented by DNRC records.

¹ Order at 1, Cause No. 14833, Supreme Court of Montana (Dec. 7, 1981).

(3) The Court served notice of the availability of each decree by mail on each purchaser under contract for deed, as defined in Section 70-20-115, MCA of property in connection with which a claim of existing right was filed in Basin 43E.

(4) The Court served notice of the availability of each decree by mail on those issued or having applied for and not having been denied a permit to beneficially use water within Basin 43E pursuant to Title 85, Chapter 2, Part 3.

(5) Notice of the availability of each decree was served by mail on those granted a reservation within Basin 43E pursuant to Section 85-2-316, MCA.

(6) Notice of the availability of each decree was provided to other interested persons who requested notice from the water judge.

(7) Notice of each decree was also published once each week for three consecutive weeks in at least three newspapers of general circulation that covered the water division in which Basin 43E is located.

9. Following notice of the issuance of decrees in Basin 43E, opportunities to file objections and notices of intent to appear were afforded to water users and other interested parties. The Water Court resolved objections and notices of intent to appear by various means including trials, settlements, and withdrawals. The Water Court also resolved issue remarks and counterobjections.

10. This Final Decree includes existing rights for both surface and groundwater.

11. The ownership of water rights shown in this decree is based on ownership records maintained by the Department of Natural Resources and Conservation.

III. CONCLUSIONS OF LAW

1. The term “existing right” or “existing water right” as used in this decree “means a right to the use of water that would be protected under the law as it existed prior to July 1, 1973. This term includes federal non-Indian and Indian reserved rights created under federal law and water rights created under state law.” Section 85-2-102(13), MCA.

2. This Final Decree establishes all claims for existing water rights filed in Basin 43E pursuant to the Montana Supreme Court’s Order of December 7, 1981; all claims filed pursuant to Section 85-2-221, MCA; and all rights defined by Section 85-2-222(1), MCA and claimed pursuant to Section 85-2-222(2)(a), MCA.

3. This Final Decree establishes all existing rights of any federal agency or Indian Tribe pursuant to Sections 85-2-702 and 85-2-703, MCA within Basin 43E.

4. Ownership information on the abstracts attached to the Final Decree was updated through and including December 5, 2024.

5. Section 85-2-234(4), MCA requires that a final decree “must establish, in a form determined to be appropriate by the water judge, one or more tabulations or lists of all water rights and their relative priorities.” The term “water right” is different than “existing water right” and “means the right to appropriate water pursuant to an existing right, a permit, a certificate of water right, a state water reservation, or a compact.” Section 85-2-102(32), MCA.

6. A tabulation of all water rights in Basin 43E is attached as Exhibit B. This tabulation includes water rights adjudicated by the Water Court in this Final Decree, permits, certificates, and state water reservations authorized or issued by the Montana Department of Natural Resources and Conservation.

7. Some of the water rights in the tabulation, including permits for post-July 1, 1973 water rights authorized under Section 85-2-302, MCA; authorizations for changes to water rights issued pursuant to Title 85, Chapter 2, Parts 3 and 4, certificates of water rights issued under Section 85-2-315, MCA; and state water reservations authorized under Section 85-2-316, MCA are not within the jurisdiction of the Water Court. Their inclusion in the tabulation is intended to comply with Section 85-2-234(4), MCA and facilitate the integrated administration of water rights in Basin 43E. This Final Decree is not an adjudication of those rights.

8. Section 85-2-234(5), MCA requires that a final decree must state the findings of fact, along with any conclusions of law, upon which the existing rights and priorities of each person and federal agency named in the decree are based. Many of the water rights identified in Basin 43E were consolidated into cases and modified, terminated, or left intact after resolution of issue remarks or objections. Records from those proceedings can be found in both the Court’s case files and in claim files. Other claims were adjudicated individually without being made part of a case and records of

those proceedings exist within claim files. The findings of fact and conclusions of law for the water rights in this decree are included within and part of the case and claim files referenced in this paragraph. Those files are part of the record of the adjudication of existing rights in Basin 43E and the findings of fact and conclusions of law within them are incorporated into this decree by reference.

9. All requirements for joinder of the United States in the adjudication of existing water rights in Basin 43E have been met.

10. The general adjudication of existing water rights by this court was an *inter sese* determination of all claims for existing water rights in Basin 43E except for unfiled exempt rights described in Section 85-2-222(1), MCA.

IV. JUDGMENT AND ORDER

This order is a Final Decree and judgment regarding the validity and characteristics of all existing water rights in Basin 43E except for unfiled exempt rights described in Section 85-2-222(1), MCA. Except for unfiled exempt rights described in Section 85-2-222(1), MCA, existing water rights not recognized in this Final Decree are terminated.

This Final Decree supersedes all prior decrees regarding existing rights in Basin 43E. This Final Decree does not supersede permits for post-July 1, 1973, water rights authorized under Section 85-2-302, MCA; authorizations for changes to water rights issued pursuant to Sections 85-2-302, 85-2-320, 85-2-402, 85-2-407, and 85-2-420, MCA; certificates of water rights issued under Section 85-2-315, MCA; and state water reservations authorized under Section 85-2-316, MCA.

This Final Decree does not modify any orders previously made by this Court pursuant to its authority to review decisions of the Department of Natural Resources and Conservation under the Montana Administrative Procedure Act, Section 2-4-702(2)(e)(i), MCA.

This court retains jurisdiction to correct clerical mistakes in this decree and to review any other matters permitted by law.

The clerk of the Water Court is ordered to:

(1) Provide a copy of this decree to the Department of Natural Resources and Conservation, the United States, and the clerks and recorders and clerks of court of Yellowstone County, Carbon County, and Big Horn County.

(2) Post a copy of this decree on the Water Court website in a format that can be downloaded or printed.

(3) Retain and preserve in electronic or paper format all case files, basin folders, and other records of proceedings of the Water Court in Basin 43E. These records shall be maintained, organized, and identified in a manner that makes them searchable, reproducible, and accessible to members of the public.

(4) Arrange for and provide notice of availability of this decree in conformance with the requirements of Section 85-2-232, MCA.

Within ten business days of execution and filing of this decree, the Department of Natural Resources and Conservation is ordered to:

(1) Post a copy of this decree on its website in a format that can be downloaded or printed.

(2) Maintain a copy of this decree for public inspection at its field office in Billings, Montana and its headquarters in Helena, Montana.

(3) Post final decree abstracts of the water rights in this decree on its electronic database and make those abstracts available to the public in a format that can be downloaded or printed.

(4) Retain and preserve in electronic or paper format all claim files for existing rights in Basin 43E, including the original claims and all attachments thereto; all supplemental documents filed by any party with the Department in conjunction with each claim; all correspondence to or from the Department regarding each claim; all reports and documents produced by the Department in the course of reviewing, verifying, examining, or investigating each claim; all ownership updates regarding each claim; and all documents, orders, correspondence, or other materials produced by or for the Water Court in each claim file. These records shall be maintained, organized, and identified in a manner that makes them searchable, reproducible, and accessible to members of the public.

ELECTRONICALLY SIGNED AND DATED BELOW.

SERVICE VIA ELECTRONIC MAIL

Sara Calkins, Clerk of Court and Court Administrator
Montana Water Court
1123 Research Drive
PO Box 1389
Bozeman, MT 59771-1389
Sara.calkins@mt.gov

Department of Natural Resources and Conservation
Water Resources
Todd Netto, Adjudication, Enforcement and Distribution Bureau Chief
PO Box 201602
Helena, MT 59620
TNetto@mt.gov

MT DNRC
Billings Regional Office
1371 Rintop Drive
Billings, MT 59105-1978
melison@mt.gov
kimberly.lindseth@mt.gov



Basin 43E - Pryor Creek

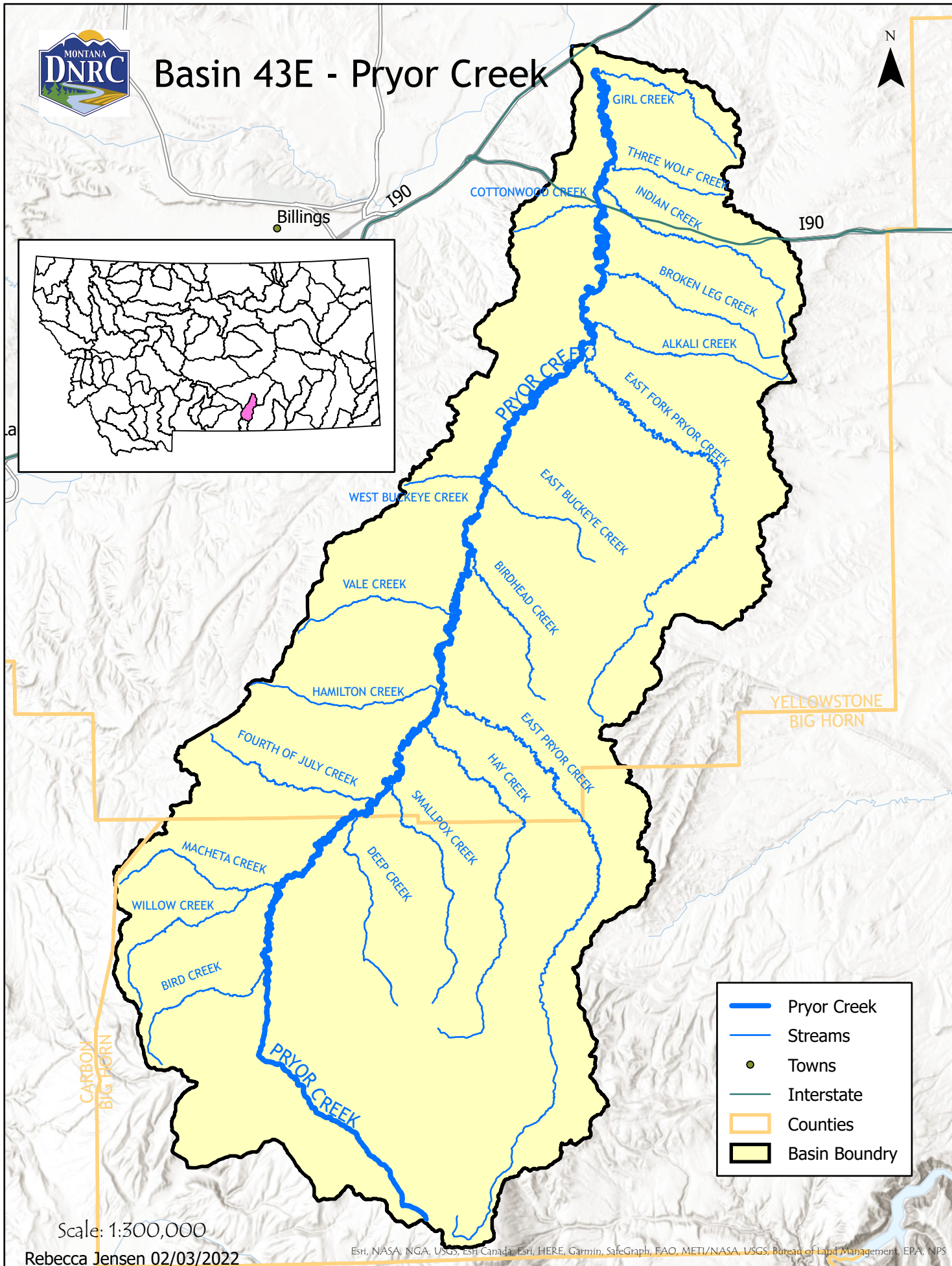
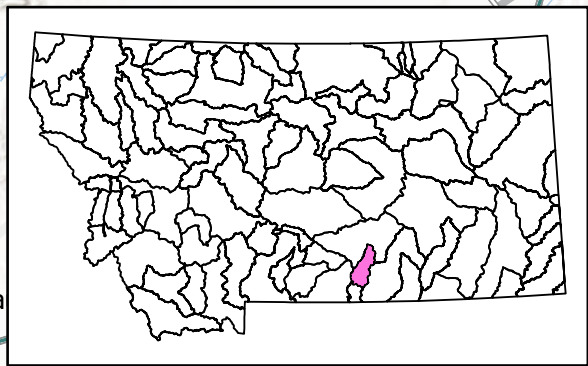

| | |
|--|---------------|
| | Pryor Creek |
| | Streams |
| | Towns |
| | Interstate |
| | Counties |
| | Basin Boundry |

Scale: 1:300,000

Rebecca Jensen 02/03/2022

DEPARTMENT OF NATURAL RESOURCES AND CONSERVATION

PRYOR CREEK

BASIN 43E

INDEX OF CLAIMS BY OWNER, BY WATER RIGHT ID

TRIB Values: MP= Manmade Pit, NP=Natural Pit, SD=Secondary Diversion, SI=Subirrigation, SP=Spring, WS=Waste & Seepage, UT=Unnamed Tributary;

POD Indicator: &=Only First POD Listed

WATER RIGHT ID Values: (D, U, W, X) = Adjudication, (C, K, P, Q, R) = New Appropriations, (M) = Water Reservations

| WATER RIGHT ID | LATE CLAIM | USE | FLOW RATE | ENFORCEABLE PRIORITY DATE | POINT OF DIVERSION | | | | | TRIB | SOURCE NAME | OWNER NAME | |
|----------------|------------|-----|------------|---------------------------|--------------------|--------|-----|-----|-----|------|-------------|------------------|-----------------------------|
| | | | | | QTR | SEC | TWP | RGE | CN | | | | |
| 43E C 30029727 | | DM | | 10/02/2007 | | SWNW | 5 | 5S | 26E | BH | | GROUNDWATER | ACHTEN, JEFFERY J |
| 43E C 30049359 | | ST | 35.00 GPM | 02/24/2010 | | E2SWNW | 5 | 5S | 26E | BH | | GROUNDWATER | ACHTEN, JEFFERY J |
| 43E C 30049359 | | IR | 35.00 GPM | 02/24/2010 | | E2SWNW | 5 | 5S | 26E | BH | | GROUNDWATER | ACHTEN, JEFFERY J |
| 43E C 20602 | | ST | 6.00 GPM | 10/12/1978 | | SWNWSW | 32 | 3N | 24E | YE | | GROUNDWATER | AHERN, PAUL M |
| 43E C 18389 | | DM | 5.00 GPM | 04/19/1978 | | S2SW | 27 | 1N | 27E | YE | | GROUNDWATER | ANDERSON, DANA M |
| 43E C 18389 | | DM | 5.00 GPM | 04/19/1978 | | S2SW | 27 | 1N | 27E | YE | | GROUNDWATER | ANDERSON, KELLY S |
| 43E C 115243 | | DM | 10.00 GPM | 04/25/2001 | | SWNWSE | 15 | 1S | 27E | YE | | GROUNDWATER | BACHAMP, KATE |
| 43E W 199933 | | ST | | 03/01/1950 | | N2 | 35 | 1S | 27E | YE | UT | PRYOR CREEK | BANK OF THE PANHANDLE |
| 43E C 13319 | | DM | 5.00 GPM | 06/08/1977 | | SENW | 36 | 2N | 27E | YE | | GROUNDWATER | BECK, LINDA L |
| 43E W 208247 | | ST | | 08/01/1936 | | NENWNW | 2 | 3S | 26E | YE | | WEST WETS CREEK | BECKER LAND & LIVESTOCK INC |
| 43E C 30019437 | | ST | | 01/24/2006 | | SWSWNW | 36 | 2S | 26E | YE | | DEVELOPED SPRING | BECKER LAND & LIVESTOCK INC |
| 43E C 30019438 | | ST | | 01/24/2006 | | SWSENE | 35 | 2S | 26E | YE | | DEVELOPED SPRING | BECKER LAND & LIVESTOCK INC |
| 43E C 30019439 | | ST | | 01/24/2006 | | NWSWSE | 35 | 2S | 26E | YE | | DEVELOPED SPRING | BECKER LAND & LIVESTOCK INC |
| 43E C 30019440 | | ST | | 01/24/2006 | | NWNWNE | 2 | 3S | 26E | YE | | DEVELOPED SPRING | BECKER LAND & LIVESTOCK INC |
| 43E P 54176 | | IR | 100.00 GPM | 04/05/1984 | | N2SWSW | 36 | 1S | 27E | YE | | PRYOR CREEK | BEETON, CADE |
| 43E P 54176 | | IR | 100.00 GPM | 04/05/1984 | | N2SWSW | 36 | 1S | 27E | YE | | PRYOR CREEK | BEETON, NICOLE |
| 43E C 30014445 | | ST | | 03/11/2005 | | NESENE | 3 | 5S | 25E | BH | | GROUNDWATER | BENNETT, ROBYN L |
| 43E C 30014445 | | ST | | 03/11/2005 | | NESENE | 3 | 5S | 25E | BH | | GROUNDWATER | BENNETT, TIMOTHY J |
| 43E C 113951 | | DM | 18.00 GPM | 03/09/2001 | | NENENW | 5 | 5S | 26E | BH | | GROUNDWATER | BERG, JODEY L |
| 43E C 113951 | | DM | 18.00 GPM | 03/09/2001 | | NENENW | 5 | 5S | 26E | BH | | GROUNDWATER | BERG, MARY C |
| 43E C 39200 | | ST | 2.50 GPM | 12/09/1981 | | SESE | 14 | 4S | 26E | YE | | GROUNDWATER | BERTOLINO, MARK |
| 43E C 39201 | | ST | 2.50 GPM | 12/09/1981 | | SESE | 14 | 4S | 26E | YE | | GROUNDWATER | BERTOLINO, MARK |
| 43E C 39201 | | DM | 2.50 GPM | 12/09/1981 | | SESE | 14 | 4S | 26E | YE | | GROUNDWATER | BERTOLINO, MARK |

DEPARTMENT OF NATURAL RESOURCES AND CONSERVATION

PRYOR CREEK

BASIN 43E

INDEX OF CLAIMS BY OWNER, BY WATER RIGHT ID

TRIB Values: MP= Manmade Pit, NP=Natural Pit, SD=Secondary Diversion, SI=Subirrigation, SP=Spring, WS=Waste & Seepage, UT=Unnamed Tributary;

POD Indicator: &=Only First POD Listed

WATER RIGHT ID Values: (D, U, W, X) = Adjudication, (C, K, P, Q, R) = New Appropriations, (M) = Water Reservations

| WATER RIGHT ID | LATE CLAIM | USE | FLOW RATE | ENFORCEABLE PRIORITY DATE | POINT OF DIVERSION | | | | | TRIB | SOURCE NAME | OWNER NAME |
|----------------|------------|-----|------------|---------------------------|--------------------|-----|-----|-----|------|------|----------------|-------------------------------|
| | | | | | QTR | SEC | TWP | RGE | CN | | | |
| 43E W 100907 | | IR | 122.00 GPM | 12/31/1953 | SESESE | 14 | 4S | 26E | YE & | | PRYOR CREEK | BERTOLINO, MARK |
| 43E W 100908 | | IR | 53.00 GPM | 12/31/1953 | NWSWSW | 13 | 4S | 26E | YE | | DEEP CREEK | BERTOLINO, MARK |
| 43E W 30066045 | | IR | | 12/31/1953 | SWSESE | 14 | 4S | 26E | YE | SI | PRYOR CREEK | BERTOLINO, MARK |
| 43E C 64413 | | ST | 45.00 GPM | 02/13/1987 | NENWSW | 7 | 1N | 28E | YE | | GROUNDWATER | BEST, EDITH R |
| 43E C 64413 | | ST | 45.00 GPM | 02/13/1987 | NENWSW | 7 | 1N | 28E | YE | | GROUNDWATER | BEST, LESLIE W |
| 43E C 34336 | | IR | 70.00 GPM | 07/13/1981 | N2NWSE | 5 | 5S | 26E | BH | | GROUNDWATER | BIG HORN COUNTY SCHOOL DIST 3 |
| 43E U 185052 | | ST | | 05/07/1868 | SESE | 15 | 5S | 26E | BH | | SMALLPOX CREEK | BLACKMORE, ANTHONY K |
| 43E U 185039 | | ST | | 05/07/1868 | NWSENE | 14 | 5S | 26E | BH | SP | SMALLPOX CREEK | BLACKMORE, TANA K |
| 43E U 186596 | | MD | 35.00 GPM | 05/07/1868 | SWSWNE | 14 | 5S | 26E | BH | SP | SMALLPOX CREEK | BLACKMORE, TANA K |
| 43E U 186609 | | ST | | 05/07/1868 | NWSW | 35 | 4S | 26E | BH & | UT | SMALLPOX CREEK | BLACKMORE, TANA K |
| 43E U 186612 | | ST | | 05/07/1868 | SESWNE | 14 | 5S | 26E | BH | SP | SMALLPOX CREEK | BLACKMORE, TANA K |
| 43E U 186613 | | ST | | 05/07/1868 | SWSWNE | 14 | 5S | 26E | BH | SP | SMALLPOX CREEK | BLACKMORE, TANA K |
| 43E U 186617 | | ST | | 05/07/1868 | NWSWNE | 14 | 5S | 26E | BH & | SP | SMALLPOX CREEK | BLACKMORE, TANA K |
| 43E C 30027066 | | DM | | 01/08/2007 | SESE | 32 | 2N | 28E | YE | | GROUNDWATER | BOTTS, BEAU D |
| 43E C 30027066 | | DM | | 01/08/2007 | SESE | 32 | 2N | 28E | YE | | GROUNDWATER | BOTTS, KRISTIN B |
| 43E C 105016 | | DM | 7.00 GPM | 08/07/1998 | NWNENW | 28 | 1N | 28E | YE | | GROUNDWATER | BREW, KRISTIN C |
| 43E C 105016 | | LG | 7.00 GPM | 08/07/1998 | NWNENW | 28 | 1N | 28E | YE | | GROUNDWATER | BREW, KRISTIN C |
| 43E C 105016 | | DM | 7.00 GPM | 08/07/1998 | NWNENW | 28 | 1N | 28E | YE | | GROUNDWATER | BREW, W.F. |
| 43E C 105016 | | LG | 7.00 GPM | 08/07/1998 | NWNENW | 28 | 1N | 28E | YE | | GROUNDWATER | BREW, W.F. |
| 43E W 201148 | | IR | 1.11 CFS | 12/31/1953 | SWNWNE | 18 | 1N | 28E | YE & | | PRYOR CREEK | BRITO, CAROLINE |
| 43E W 201148 | | IR | 1.11 CFS | 12/31/1953 | SWNWNE | 18 | 1N | 28E | YE & | | PRYOR CREEK | BRITO, MICHAEL |
| 43E C 30012117 | | DM | | 09/07/2004 | NESWNE | 4 | 1N | 28E | YE | | GROUNDWATER | BROWN, SHANNON |
| 43E C 30012117 | | DM | | 09/07/2004 | NESWNE | 4 | 1N | 28E | YE | | GROUNDWATER | BROWN, TAYLOR |

DEPARTMENT OF NATURAL RESOURCES AND CONSERVATION

PRYOR CREEK

BASIN 43E

INDEX OF CLAIMS BY OWNER, BY WATER RIGHT ID

TRIB Values: MP= Manmade Pit, NP=Natural Pit, SD=Secondary Diversion, SI=Subirrigation, SP=Spring, WS=Waste & Seepage, UT=Unnamed Tributary;

POD Indicator: &=Only First POD Listed

WATER RIGHT ID Values: (D, U, W, X) = Adjudication, (C, K, P, Q, R) = New Appropriations, (M) = Water Reservations

| WATER RIGHT ID | LATE CLAIM | USE | FLOW RATE | ENFORCEABLE PRIORITY DATE | POINT OF DIVERSION | | | | | TRIB | SOURCE NAME | OWNER NAME |
|----------------|------------|-----|-----------|---------------------------|--------------------|-----|-----|-----|------|------|----------------|--------------------|
| | | | | | QTR | SEC | TWP | RGE | CN | | | |
| 43E W 13894 | | ST | | 06/11/1909 | NWNWSW | 33 | 2S | 27E | YE | | PRYOR CREEK | BRUBAKER, RONALD M |
| 43E C 30024923 | | DM | | 10/17/2006 | NWSW | 28 | 2S | 27E | YE | | GROUNDWATER | BRUBAKER, RONALD M |
| 43E C 57897 | | LG | 5.00 GPM | 02/07/1983 | NWNWSE | 34 | 4S | 26E | BH | | GROUNDWATER | BUSHMAN, ANDREA |
| 43E C 57897 | | ST | 5.00 GPM | 02/07/1983 | NWNWSE | 34 | 4S | 26E | BH | | GROUNDWATER | BUSHMAN, ANDREA |
| 43E C 57897 | | DM | 5.00 GPM | 02/07/1983 | NWNWSE | 34 | 4S | 26E | BH | | GROUNDWATER | BUSHMAN, ANDREA |
| 43E W 186599 | | MD | 15.00 GPM | 04/30/1982 | NWNWSE | 34 | 4S | 26E | BH | | GROUNDWATER | BUSHMAN, ANDREA |
| 43E U 186609 | | ST | | 05/07/1868 | NWSW | 35 | 4S | 26E | BH & | UT | SMALLPOX CREEK | BUSHMAN, ANDREA |
| 43E U 186615 | | ST | | 05/07/1868 | NENWSE | 34 | 4S | 26E | BH & | | SMALLPOX CREEK | BUSHMAN, ANDREA |
| 43E U 186627 | | ST | | 05/07/1868 | SEWSE | 34 | 4S | 26E | BH | | SMALLPOX CREEK | BUSHMAN, ANDREA |
| 43E W 186629 | | ST | 15.00 GPM | 04/30/1982 | NWNWSE | 34 | 4S | 26E | BH | | GROUNDWATER | BUSHMAN, ANDREA |
| 43E C 30120123 | | DM | 9.00 GPM | 10/15/2018 | NWNWSE | 34 | 4S | 26E | BH | | GROUNDWATER | BUSHMAN, ANDREA |
| 43E C 30120123 | | ST | 9.00 GPM | 10/15/2018 | NWNWSE | 34 | 4S | 26E | BH | | GROUNDWATER | BUSHMAN, ANDREA |
| 43E C 30120123 | | LG | 9.00 GPM | 10/15/2018 | NWNWSE | 34 | 4S | 26E | BH | | GROUNDWATER | BUSHMAN, ANDREA |
| 43E C 57897 | | LG | 5.00 GPM | 02/07/1983 | NWNWSE | 34 | 4S | 26E | BH | | GROUNDWATER | BUSHMAN, ANDREW |
| 43E C 57897 | | DM | 5.00 GPM | 02/07/1983 | NWNWSE | 34 | 4S | 26E | BH | | GROUNDWATER | BUSHMAN, ANDREW |
| 43E C 57897 | | ST | 5.00 GPM | 02/07/1983 | NWNWSE | 34 | 4S | 26E | BH | | GROUNDWATER | BUSHMAN, ANDREW |
| 43E W 186599 | | MD | 15.00 GPM | 04/30/1982 | NWNWSE | 34 | 4S | 26E | BH | | GROUNDWATER | BUSHMAN, ANDREW |
| 43E U 186609 | | ST | | 05/07/1868 | NWSW | 35 | 4S | 26E | BH & | UT | SMALLPOX CREEK | BUSHMAN, ANDREW |
| 43E U 186615 | | ST | | 05/07/1868 | NENWSE | 34 | 4S | 26E | BH & | | SMALLPOX CREEK | BUSHMAN, ANDREW |
| 43E U 186627 | | ST | | 05/07/1868 | SEWSE | 34 | 4S | 26E | BH | | SMALLPOX CREEK | BUSHMAN, ANDREW |
| 43E W 186629 | | ST | 15.00 GPM | 04/30/1982 | NWNWSE | 34 | 4S | 26E | BH | | GROUNDWATER | BUSHMAN, ANDREW |
| 43E C 30120123 | | DM | 9.00 GPM | 10/15/2018 | NWNWSE | 34 | 4S | 26E | BH | | GROUNDWATER | BUSHMAN, ANDREW |
| 43E C 30120123 | | ST | 9.00 GPM | 10/15/2018 | NWNWSE | 34 | 4S | 26E | BH | | GROUNDWATER | BUSHMAN, ANDREW |
| 43E C 30120123 | | LG | 9.00 GPM | 10/15/2018 | NWNWSE | 34 | 4S | 26E | BH | | GROUNDWATER | BUSHMAN, ANDREW |
| 43E C 30018925 | | DM | | 01/23/2006 | SE | 32 | 2S | 27E | YE | | GROUNDWATER | CAUDILL, MATHEW W |
| 43E C 30018925 | | ST | | 01/23/2006 | SE | 32 | 2S | 27E | YE | | GROUNDWATER | CAUDILL, MATHEW W |
| 43E C 39200 | | ST | 2.50 GPM | 12/09/1981 | SESE | 14 | 4S | 26E | YE | | GROUNDWATER | CAUFFMAN, CAMEY L |
| 43E C 39201 | | DM | 2.50 GPM | 12/09/1981 | SESE | 14 | 4S | 26E | YE | | GROUNDWATER | CAUFFMAN, CAMEY L |

DEPARTMENT OF NATURAL RESOURCES AND CONSERVATION

PRYOR CREEK

BASIN 43E

INDEX OF CLAIMS BY OWNER, BY WATER RIGHT ID

TRIB Values: MP= Manmade Pit, NP=Natural Pit, SD=Secondary Diversion, SI=Subirrigation, SP=Spring, WS=Waste & Seepage, UT=Unnamed Tributary;

POD Indicator: &=Only First POD Listed

WATER RIGHT ID Values: (D, U, W, X) = Adjudication, (C, K, P, Q, R) = New Appropriations, (M) = Water Reservations

| WATER RIGHT ID | LATE CLAIM | USE | FLOW RATE | ENFORCEABLE PRIORITY DATE | POINT OF DIVERSION | | | | | TRIB | SOURCE NAME | OWNER NAME |
|----------------|------------|-----|------------|---------------------------|--------------------|-----|-----|-----|------|------|------------------------|-----------------------|
| | | | | | QTR | SEC | TWP | RGE | CN | | | |
| 43E C 39201 | | ST | 2.50 GPM | 12/09/1981 | SESE | 14 | 4S | 26E | YE | | GROUNDWATER | CAUFFMAN, CAMEY L |
| 43E W 100907 | | IR | 122.00 GPM | 12/31/1953 | SESESE | 14 | 4S | 26E | YE & | | PRYOR CREEK | CAUFFMAN, CAMEY L |
| 43E W 100908 | | IR | 53.00 GPM | 12/31/1953 | NWSWSW | 13 | 4S | 26E | YE | | DEEP CREEK | CAUFFMAN, CAMEY L |
| 43E W 30066045 | | IR | | 12/31/1953 | SWSESE | 14 | 4S | 26E | YE | SI | PRYOR CREEK | CAUFFMAN, CAMEY L |
| 43E W 206416 | | IR | 2.34 CFS | 04/21/1910 | NESENW | 19 | 1N | 28E | YE | | PRYOR CREEK | GENEX PIPELINE LLC |
| 43E C 31589 | | DM | 8.00 GPM | 02/06/1981 | SESE | 11 | 4S | 26E | YE | | GROUNDWATER | CHAMBERLAIN, PEARL |
| 43E C 31589 | | ST | 8.00 GPM | 02/06/1981 | SESE | 11 | 4S | 26E | YE | | GROUNDWATER | CHAMBERLAIN, PEARL |
| 43E C 31590 | | ST | 18.00 GPM | 02/06/1981 | SWSESE | 11 | 4S | 26E | YE | | GROUNDWATER | CHAMBERLAIN, PEARL |
| 43E C 31590 | | IR | 18.00 GPM | 02/06/1981 | SWSESE | 11 | 4S | 26E | YE | | GROUNDWATER | CHAMBERLAIN, PEARL |
| 43E W 199843 | | ST | | 12/31/1920 | NWSESW | 15 | 1S | 27E | YE | SP | PRYOR CREEK | CHARETTE, CONNIE B |
| 43E W 199843 | | ST | | 12/31/1920 | NWSESW | 15 | 1S | 27E | YE | SP | PRYOR CREEK | CHARETTE, ROBERT J |
| 43E W 873 | | DM | 10.00 GPM | 05/01/1930 | E2SWNENW | 36 | 2N | 27E | YE | SP | PRYOR CREEK | CHRISTMAN, KATHLEEN M |
| 43E C 30155247 | | FS | 20.00 GPM | 03/24/2022 | SWNENW | 36 | 2N | 27E | YE | | GROUNDWATER | CHRISTMAN, KATHLEEN M |
| 43E C 23251 | | DM | 20.00 GPM | 06/13/1979 | E2NW | 12 | 2N | 27E | YE | | GROUNDWATER | CL6 PROPERTIES LLC |
| 43E C 45844 | | DM | 10.00 GPM | 05/11/1982 | SENESE | 16 | 2S | 27E | YE | | GROUNDWATER | CLASON, ANITA J |
| 43E C 30391 | | ST | 20.00 GPM | 11/18/1980 | SWNE | 30 | 1S | 28E | YE | | GROUNDWATER | COBURN, LYNDON S |
| 43E C 30391 | | DM | 20.00 GPM | 11/18/1980 | SWNE | 30 | 1S | 28E | YE | | GROUNDWATER | COBURN, LYNDON S |
| 43E C 66427 | | ST | 10.00 GPM | 11/02/1987 | NESW | 32 | 1S | 28E | YE | | GROUNDWATER | COBURN, LYNDON S |
| 43E U 186138 | | DM | 15.00 GPM | 05/07/1868 | NWSWSE | 30 | 1S | 28E | YE | | GROUNDWATER | COBURN, LYNDON S |
| 43E U 186139 | | IR | 3.80 CFS | 05/07/1868 | SESESE | 35 | 1S | 27E | YE | | PRYOR CREEK | COBURN, LYNDON S |
| 43E U 186140 | | ST | | 05/07/1868 | SWNWNW | 29 | 1S | 28E | YE | SP | PRYOR CREEK | COBURN, LYNDON S |
| 43E U 186147 | | ST | 15.00 GPM | 05/07/1868 | NWSWSE | 30 | 1S | 28E | YE | | GROUNDWATER | COBURN, LYNDON S |
| 43E U 186148 | | ST | | 05/07/1868 | NWNW | 29 | 1S | 28E | YE & | | PRYOR CREEK, EAST FORK | COBURN, LYNDON S |
| 43E U 186149 | | ST | | 05/07/1868 | E2SESE | 19 | 1S | 28E | YE & | | PRYOR CREEK | COBURN, LYNDON S |
| 43E U 186150 | | ST | | 05/07/1868 | NENWSE | 5 | 2S | 28E | YE | UT | PRYOR CREEK, EAST FORK | COBURN, LYNDON S |
| 43E U 186151 | | ST | | 05/07/1868 | SESE | 8 | 2S | 28E | YE | SP | PRYOR CREEK, EAST FORK | COBURN, LYNDON S |

DEPARTMENT OF NATURAL RESOURCES AND CONSERVATION

PRYOR CREEK

BASIN 43E

INDEX OF CLAIMS BY OWNER, BY WATER RIGHT ID

TRIB Values: MP= Manmade Pit, NP=Natural Pit, SD=Secondary Diversion, SI=Subirrigation, SP=Spring, WS=Waste & Seepage, UT=Unnamed Tributary;

POD Indicator: &=Only First POD Listed

WATER RIGHT ID Values: (D, U, W, X) = Adjudication, (C, K, P, Q, R) = New Appropriations, (M) = Water Reservations

| WATER RIGHT ID | LATE CLAIM | USE | FLOW RATE | ENFORCEABLE PRIORITY DATE | POINT OF DIVERSION | | | | | TRIB | SOURCE NAME | OWNER NAME |
|----------------|------------|-----|-----------|---------------------------|--------------------|-----|-----|-----|------|------|------------------------|---------------------|
| | | | | | QTR | SEC | TWP | RGE | CN | | | |
| 43E U 186152 | | ST | | 05/07/1868 | SWSWNW | 5 | 2S | 28E | YE | SP | PRYOR CREEK, EAST FORK | COBURN, LYNDON S |
| 43E U 186153 | | ST | 15.00 GPM | 05/07/1868 | SWNWNW | 5 | 2S | 28E | YE | | GROUNDWATER | COBURN, LYNDON S |
| 43E U 187722 | | ST | | 05/07/1868 | NESESE | 19 | 1S | 28E | YE & | | PRYOR CREEK | COBURN, LYNDON S |
| 43E W 189130 | | ST | | 05/31/1955 | SESWNW | 21 | 4S | 27E | YE | SP | HAY CREEK | COLE, DANIEL B |
| 43E W 189131 | | ST | | 05/31/1955 | NWNESW | 21 | 4S | 27E | YE | SP | HAY CREEK | COLE, DANIEL B |
| 43E W 189132 | | ST | | 05/31/1955 | SESESW | 21 | 4S | 27E | YE | SP | HAY CREEK | COLE, DANIEL B |
| 43E W 189152 | | ST | | 01/15/1970 | S2 | 30 | 4S | 27E | BH | | DEEP CREEK | COLE, DANIEL B |
| 43E C 30158770 | | DM | 12.00 | 11/03/2022 | SWNESW | 20 | 3S | 27E | YE | | GROUNDWATER | COLIN G FUNK LLC |
| 43E C 30158770 | | ST | 12.00 | 11/03/2022 | SWNESW | 20 | 3S | 27E | YE | | GROUNDWATER | COLIN G FUNK LLC |
| 43E W 189083 | | DM | 8.00 GPM | 09/01/1910 | SWSENW | 9 | 5S | 26E | BH | SP | PRYOR CREEK | CONTI, CHRISTOPHER |
| 43E U 189091 | | ST | | 05/07/1868 | NESENW | 9 | 5S | 26E | BH | SP | PRYOR CREEK | CONTI, CHRISTOPHER |
| 43E U 189092 | | ST | | 05/07/1868 | SESENW | 9 | 5S | 26E | BH | SP | PRYOR CREEK | CONTI, CHRISTOPHER |
| 43E U 189099 | | ST | | 05/07/1868 | SWSENW | 9 | 5S | 26E | BH | SP | PRYOR CREEK | CONTI, CHRISTOPHER |
| 43E C 49451 | | DM | 20.00 GPM | 11/09/1982 | NESENW | 8 | 5S | 26E | BH | | GROUNDWATER | CORTRIGHT, ELLAJEAN |
| 43E C 29985 | | DM | 25.00 GPM | 06/04/1980 | SENW | 6 | 4S | 27E | YE | | GROUNDWATER | COSGROVE, WILLIAM |
| 43E C 13939 | | DM | 12.00 GPM | 07/11/1977 | SWNW | 7 | 1N | 28E | YE | | GROUNDWATER | CREEK, NICHOLAS S |
| 43E C 13939 | | DM | 12.00 GPM | 07/11/1977 | SWNW | 7 | 1N | 28E | YE | | GROUNDWATER | CREEK, WHITNEY C |
| 43E W 17173 | | IR | 1.74 CFS | 04/13/1931 | W2NWSE | 7 | 1N | 28E | YE & | | PRYOR CREEK | CREEKSIDE RANCH LLC |
| 43E C 30111481 | | LG | 30.00 GPM | 06/15/2017 | NESW | 7 | 1N | 28E | YE | | GROUNDWATER | CREEKSIDE RANCH LLC |
| 43E C 30111481 | | DM | 30.00 GPM | 06/15/2017 | NESW | 7 | 1N | 28E | YE | | GROUNDWATER | CREEKSIDE RANCH LLC |
| 43E C 30111481 | | OP | 30.00 GPM | 06/15/2017 | NESW | 7 | 1N | 28E | YE | | GROUNDWATER | CREEKSIDE RANCH LLC |
| 43E C 30111481 | | ST | 30.00 GPM | 06/15/2017 | NESW | 7 | 1N | 28E | YE | | GROUNDWATER | CREEKSIDE RANCH LLC |
| 43E W 30134323 | | ST | | 07/16/1906 | S2S2 | 5 | 1N | 28E | YE & | UT | PRYOR CREEK | CREEKSIDE RANCH LLC |
| 43E C 30104712 | | ST | 5.00 GPM | 12/11/2015 | NESENE | 25 | 1N | 27E | YE | | GROUNDWATER | CROFT COMPANY LLC |
| 43E C 30104712 | | DM | 5.00 GPM | 12/11/2015 | NESENE | 25 | 1N | 27E | YE | | GROUNDWATER | CROFT COMPANY LLC |

DEPARTMENT OF NATURAL RESOURCES AND CONSERVATION

PRYOR CREEK

BASIN 43E

INDEX OF CLAIMS BY OWNER, BY WATER RIGHT ID

TRIB Values: MP= Manmade Pit, NP=Natural Pit, SD=Secondary Diversion, SI=Subirrigation, SP=Spring, WS=Waste & Seepage, UT=Unnamed Tributary;

POD Indicator: &=Only First POD Listed

WATER RIGHT ID Values: (D, U, W, X) = Adjudication, (C, K, P, Q, R) = New Appropriations, (M) = Water Reservations

| WATER RIGHT ID | LATE CLAIM | USE | FLOW RATE | ENFORCEABLE PRIORITY DATE | POINT OF DIVERSION | | | | | TRIB | SOURCE NAME | OWNER NAME |
|----------------|------------|-----|------------|---------------------------|--------------------|-----|-----|-----|------|------|-------------|--------------------------|
| | | | | | QTR | SEC | TWP | RGE | CN | | | |
| 43E W 30069637 | | IR | 2.50 CFS | 12/31/1956 | SWSWNW | 30 | 1N | 28E | YE | | PRYOR CREEK | CROFT, CHARLES E |
| 43E W 30069638 | | IR | 5.19 CFS | 12/01/1906 | SWSESW | 30 | 1N | 28E | YE | | PRYOR CREEK | CROFT, CHARLES E |
| 43E W 30069637 | | IR | 2.50 CFS | 12/31/1956 | SWSWNW | 30 | 1N | 28E | YE | | PRYOR CREEK | CROFT, VERA J |
| 43E W 30069638 | | IR | 5.19 CFS | 12/01/1906 | SWSESW | 30 | 1N | 28E | YE | | PRYOR CREEK | CROFT, VERA J |
| 43E C 87437 | | DM | 15.00 GPM | 11/10/1993 | SENW | 6 | 1N | 28E | YE | | GROUNDWATER | CROSS, CORRIEN L |
| 43E C 102093 | | LG | 15.00 GPM | 08/06/1997 | S2SENW | 6 | 1N | 28E | YE | | GROUNDWATER | CROSS, CORRINE L |
| 43E W 188974 | | IR | 1.95 CFS | 06/11/1912 | NENWNW | 6 | 1N | 28E | YE | | PRYOR CREEK | CROSS, CORRINE L |
| 43E C 87437 | | DM | 15.00 GPM | 11/10/1993 | SENW | 6 | 1N | 28E | YE | | GROUNDWATER | CROSS, GREGORY J |
| 43E C 102093 | | LG | 15.00 GPM | 08/06/1997 | S2SENW | 6 | 1N | 28E | YE | | GROUNDWATER | CROSS, GREGORY J |
| 43E W 188974 | | IR | 1.95 CFS | 06/11/1912 | NENWNW | 6 | 1N | 28E | YE | | PRYOR CREEK | CROSS, GREGORY J |
| 43E C 24991 | | DM | 30.00 GPM | 10/30/1979 | N2NWNE | 5 | 5S | 26E | BH | | GROUNDWATER | CROW INDIAN BAPTIST ASSN |
| 43E W 106780 | | ST | | 01/01/1894 | S2NE | 14 | 1N | 28E | YE | | SQUAW CREEK | D K HEREFORD RANCH |
| 43E W 106821 | | ST | | 01/01/1894 | SWNWNW | 13 | 1N | 28E | YE | SP | SQUAW CREEK | D K HEREFORD RANCH |
| 43E W 106827 | | ST | | 01/01/1894 | SWSENE | 14 | 1N | 28E | YE | SP | SQUAW CREEK | D K HEREFORD RANCH |
| 43E W 106828 | | ST | | 01/01/1894 | NESWSE | 14 | 1N | 28E | YE | SP | SQUAW CREEK | D K HEREFORD RANCH |
| 43E W 106829 | | ST | | 01/01/1894 | NWSWNE | 14 | 1N | 28E | YE | SP | SQUAW CREEK | D K HEREFORD RANCH |
| 43E W 106830 | | ST | | 01/01/1894 | NESESW | 14 | 1N | 28E | YE | SP | SQUAW CREEK | D K HEREFORD RANCH |
| 43E W 106833 | | ST | | 01/01/1894 | NWNWSW | 14 | 1N | 28E | YE | SP | SQUAW CREEK | D K HEREFORD RANCH |
| 43E W 106838 | | ST | | 06/15/1951 | NWSWNW | 13 | 1N | 28E | YE | UT | SQUAW CREEK | D K HEREFORD RANCH |
| 43E C 69510 | | MD | 26.00 GPM | 10/11/1988 | SESE | 25 | 2N | 27E | YE | | GROUNDWATER | DARRAH CORP INC |
| 43E W 106868 | | IR | 4.80 CFS | 02/20/1909 | NENENE | 36 | 2N | 27E | YE | | PRYOR CREEK | DARRAH CORP INC |
| 43E P 107102 | | MD | 300.00 GPM | 03/03/1999 | SWSESE | 25 | 2N | 27E | YE & | | GROUNDWATER | DARRAH CORP INC |
| 43E C 9023 | | DM | 10.00 GPM | 07/27/1976 | SESESE | 12 | 1N | 27E | YE | | GROUNDWATER | DAUDELIN, CHERYL A |
| 43E C 9023 | | DM | 10.00 GPM | 07/27/1976 | SESESE | 12 | 1N | 27E | YE | | GROUNDWATER | DAUDELIN, GERALD L |
| 43E C 9023 | | DM | 10.00 GPM | 07/27/1976 | SESESE | 12 | 1N | 27E | YE | | GROUNDWATER | DAUDELIN, JEREMY L |

DEPARTMENT OF NATURAL RESOURCES AND CONSERVATION

PRYOR CREEK

BASIN 43E

INDEX OF CLAIMS BY OWNER, BY WATER RIGHT ID

TRIB Values: MP= Manmade Pit, NP=Natural Pit, SD=Secondary Diversion, SI=Subirrigation, SP=Spring, WS=Waste & Seepage, UT=Unnamed Tributary;

POD Indicator: &=Only First POD Listed

WATER RIGHT ID Values: (D, U, W, X) = Adjudication, (C, K, P, Q, R) = New Appropriations, (M) = Water Reservations

| WATER RIGHT ID | LATE CLAIM | USE | FLOW RATE | ENFORCEABLE PRIORITY DATE | POINT OF DIVERSION | | | | | TRIB | SOURCE NAME | OWNER NAME |
|----------------|------------|-----|-----------|---------------------------|--------------------|-----|-----|-----|------|------|----------------------|-------------------|
| | | | | | QTR | SEC | TWP | RGE | CN | | | |
| 43E C 5472 | | ST | 30.00 GPM | 05/09/1975 | NWSW | 23 | 4S | 26E | YE | | GROUNDWATER | DAUM, WILLIAM V |
| 43E C 40098 | | DM | 5.00 GPM | 12/16/1981 | NENE | 36 | 1S | 27E | YE | | GROUNDWATER | DAVIDSON, DARYL B |
| 43E C 40098 | | ST | 5.00 GPM | 12/16/1981 | NENE | 36 | 1S | 27E | YE | | GROUNDWATER | DAVIDSON, DARYL B |
| 43E W 48552 | | IR | 1.08 CFS | 04/30/1965 | NWSWSE | 22 | 4S | 26E | YE | | PRYOR CREEK | DAVIS, MARINA D |
| 43E C 62489 | | ST | 20.00 GPM | 09/03/1986 | NWSW | 23 | 4S | 26E | YE | | GROUNDWATER | DAVIS, MARINA D |
| 43E C 62489 | | DM | 20.00 GPM | 09/03/1986 | NWSW | 23 | 4S | 26E | YE | | GROUNDWATER | DAVIS, MARINA D |
| 43E C 62489 | | IR | 20.00 GPM | 09/03/1986 | NWSW | 23 | 4S | 26E | YE | | GROUNDWATER | DAVIS, MARINA D |
| 43E C 88896 | | DM | 18.00 GPM | 05/09/1994 | NWSENW | 23 | 4S | 26E | YE | | GROUNDWATER | DAVIS, MARINA D |
| 43E C 88896 | | LG | 18.00 GPM | 05/09/1994 | NWSENW | 23 | 4S | 26E | YE | | GROUNDWATER | DAVIS, MARINA D |
| 43E C 88896 | | ST | 18.00 GPM | 05/09/1994 | NWSENW | 23 | 4S | 26E | YE | | GROUNDWATER | DAVIS, MARINA D |
| 43E W 187014 | | ST | | 03/01/1950 | NWNE | 18 | 4S | 26E | YE | UT | PRYOR CREEK | DAVIS, MARINA D |
| 43E W 187015 | | ST | | 01/13/1954 | SESE | 12 | 4S | 25E | YE & | UT | FOURTH OF JULY CREEK | DAVIS, MARINA D |
| 43E W 187017 | | ST | | 02/02/1954 | W2SE | 7 | 4S | 26E | YE | UT | PRYOR CREEK | DAVIS, MARINA D |
| 43E W 187023 | | ST | | 03/01/1950 | NWSE | 13 | 4S | 25E | YE | UT | FOURTH OF JULY CREEK | DAVIS, MARINA D |
| 43E W 48552 | | IR | 1.08 CFS | 04/30/1965 | NWSWSE | 22 | 4S | 26E | YE | | PRYOR CREEK | DAVIS, MARVIN E |
| 43E C 62489 | | IR | 20.00 GPM | 09/03/1986 | NWSW | 23 | 4S | 26E | YE | | GROUNDWATER | DAVIS, MARVIN E |
| 43E C 62489 | | DM | 20.00 GPM | 09/03/1986 | NWSW | 23 | 4S | 26E | YE | | GROUNDWATER | DAVIS, MARVIN E |
| 43E C 62489 | | ST | 20.00 GPM | 09/03/1986 | NWSW | 23 | 4S | 26E | YE | | GROUNDWATER | DAVIS, MARVIN E |
| 43E C 88896 | | LG | 18.00 GPM | 05/09/1994 | NWSENW | 23 | 4S | 26E | YE | | GROUNDWATER | DAVIS, MARVIN E |
| 43E C 88896 | | ST | 18.00 GPM | 05/09/1994 | NWSENW | 23 | 4S | 26E | YE | | GROUNDWATER | DAVIS, MARVIN E |
| 43E C 88896 | | DM | 18.00 GPM | 05/09/1994 | NWSENW | 23 | 4S | 26E | YE | | GROUNDWATER | DAVIS, MARVIN E |
| 43E W 187014 | | ST | | 03/01/1950 | NWNE | 18 | 4S | 26E | YE | UT | PRYOR CREEK | DAVIS, MARVIN E |
| 43E W 187015 | | ST | | 01/13/1954 | SESE | 12 | 4S | 25E | YE & | UT | FOURTH OF JULY CREEK | DAVIS, MARVIN E |
| 43E W 187017 | | ST | | 02/02/1954 | W2SE | 7 | 4S | 26E | YE | UT | PRYOR CREEK | DAVIS, MARVIN E |
| 43E W 187023 | | ST | | 03/01/1950 | NWSE | 13 | 4S | 25E | YE | UT | FOURTH OF JULY CREEK | DAVIS, MARVIN E |
| 43E C 45707 | | DM | 12.00 GPM | 04/27/1982 | SWSESE | 36 | 2N | 27E | YE | | GROUNDWATER | DEAN, COURTNEY |
| 43E C 45707 | | DM | 12.00 GPM | 04/27/1982 | SWSESE | 36 | 2N | 27E | YE | | GROUNDWATER | DEAN, MITCHELL |

DEPARTMENT OF NATURAL RESOURCES AND CONSERVATION

PRYOR CREEK

BASIN 43E

INDEX OF CLAIMS BY OWNER, BY WATER RIGHT ID

TRIB Values: MP= Manmade Pit, NP=Natural Pit, SD=Secondary Diversion, SI=Subirrigation, SP=Spring, WS=Waste & Seepage, UT=Unnamed Tributary;

POD Indicator: &=Only First POD Listed

WATER RIGHT ID Values: (D, U, W, X) = Adjudication, (C, K, P, Q, R) = New Appropriations, (M) = Water Reservations

| WATER RIGHT ID | LATE CLAIM | USE | FLOW RATE | ENFORCEABLE PRIORITY DATE | POINT OF DIVERSION | | | | | TRIB | SOURCE NAME | OWNER NAME |
|----------------|------------|-----|--------------|---------------------------|--------------------|-----|-----|-----|------|------|-------------|------------------------------------|
| | | | | | QTR | SEC | TWP | RGE | CN | | | |
| 43E C 14745 | | DM | 50.00 GPM | 08/19/1977 | SWNW | 18 | 1N | 28E | YE | | GROUNDWATER | DEVINE, WILLIAM H |
| 43E C 14745 | | ST | 50.00 GPM | 08/19/1977 | SWNW | 18 | 1N | 28E | YE | | GROUNDWATER | DEVINE, WILLIAM H |
| 43E C 15867 | | DM | 8.00 GPM | 10/31/1977 | NENE | 5 | 1S | 29E | YE | | GROUNDWATER | DEVON, JONATHON L |
| 43E C 15867 | | DM | 8.00 GPM | 10/31/1977 | NENE | 5 | 1S | 29E | YE | | GROUNDWATER | DEVON, TIANA |
| 43E C 108772 | | ST | 3.00 GPM | 06/23/1999 | SE | 27 | 1N | 27E | YE | | GROUNDWATER | DONEY FAMILY JOINT REVOCABLE TRUST |
| 43E C 108772 | | DM | 3.00 GPM | 06/23/1999 | SE | 27 | 1N | 27E | YE | | GROUNDWATER | DONEY FAMILY JOINT REVOCABLE TRUST |
| 43E W 188975 | | IR | 2.50 CFS | 12/31/1956 | SWSWNW | 30 | 1N | 28E | YE | | PRYOR CREEK | DOWNSTREAM LLC |
| 43E W 188976 | | IR | 5.19 CFS | 12/01/1906 | SWSESW | 30 | 1N | 28E | YE | | PRYOR CREEK | DOWNSTREAM LLC |
| 43E C 45686 | | ST | 15.00 GPM | 04/28/1982 | SWNE | 3 | 6S | 27E | BH | | GROUNDWATER | DRY HEAD RANCH LLC |
| 43E C 45687 | | ST | 16.50 GPM | 04/28/1982 | NWSWSW | 3 | 6S | 27E | BH | | GROUNDWATER | DRY HEAD RANCH LLC |
| 43E C 22561 | | DM | 5.00 GPM | 04/30/1979 | NESW | 27 | 1N | 27E | YE | | GROUNDWATER | DUNKER, EDNA M |
| 43E C 22561 | | DM | 5.00 GPM | 04/30/1979 | NESW | 27 | 1N | 27E | YE | | GROUNDWATER | DUNKER, ROBERT L |
| 43E C 69510 | | MD | 26.00 GPM | 10/11/1988 | SESE | 25 | 2N | 27E | YE | | GROUNDWATER | EFL CORP INC |
| 43E P 77702 | | IR | 1,500.00 GPM | 03/14/1991 | NENENE | 36 | 2N | 27E | YE | | PRYOR CREEK | EFL CORP INC |
| 43E W 106868 | | IR | 4.80 CFS | 02/20/1909 | NENENE | 36 | 2N | 27E | YE | | PRYOR CREEK | EFL CORP INC |
| 43E P 107102 | | MD | 300.00 GPM | 03/03/1999 | SWSESE | 25 | 2N | 27E | YE & | | GROUNDWATER | EFL CORP INC |
| 43E C 47394 | | IN | 60.00 GPM | 04/30/1982 | SWNW | 26 | 1N | 27E | YE | | GROUNDWATER | EMERALD HILLS DEVELOPMENT CO |
| 43E C 30155275 | | LG | 34.00 GPM | 03/28/2022 | NESWNE | 5 | 5S | 26E | BH | | GROUNDWATER | EMTER, JENNY M |
| 43E C 30155275 | | DM | 34.00 GPM | 03/28/2022 | NESWNE | 5 | 5S | 26E | BH | | GROUNDWATER | EMTER, JENNY M |
| 43E C 30155275 | | ST | 34.00 GPM | 03/28/2022 | NESWNE | 5 | 5S | 26E | BH | | GROUNDWATER | EMTER, JENNY M |
| 43E C 21688 | | DM | 30.00 GPM | 01/30/1979 | NWNE | 2 | 2S | 27E | YE | | GROUNDWATER | F BAR FARMS LLP |
| 43E W 200969 | | ST | | 03/01/1950 | S2S2 | 36 | 1S | 27E | YE | UT | PRYOR CREEK | F BAR FARMS LLP |
| 43E W 200970 | | ST | | 03/01/1950 | NWSE | 36 | 1S | 27E | YE | | PRYOR CREEK | F BAR FARMS LLP |
| 43E C 30021994 | | ST | | 04/03/2006 | NWNWNE | 2 | 2S | 27E | YE | | GROUNDWATER | F BAR FARMS LLP |

DEPARTMENT OF NATURAL RESOURCES AND CONSERVATION

PRYOR CREEK

BASIN 43E

INDEX OF CLAIMS BY OWNER, BY WATER RIGHT ID

TRIB Values: MP= Manmade Pit, NP=Natural Pit, SD=Secondary Diversion, SI=Subirrigation, SP=Spring, WS=Waste & Seepage, UT=Unnamed Tributary;

POD Indicator: &=Only First POD Listed

WATER RIGHT ID Values: (D, U, W, X) = Adjudication, (C, K, P, Q, R) = New Appropriations, (M) = Water Reservations

| WATER RIGHT ID | LATE CLAIM | USE | FLOW RATE | ENFORCEABLE PRIORITY DATE | POINT OF DIVERSION | | | | | TRIB | SOURCE NAME | OWNER NAME |
|----------------|------------|-----|-----------|---------------------------|--------------------|--------|-----|-----|-----|------|-------------|--------------------|
| | | | | | QTR | SEC | TWP | RGE | CN | | | |
| 43E C 30021994 | | IR | | 04/03/2006 | | NWNWNE | 2 | 2S | 27E | YE | GROUNDWATER | F BAR FARMS LLP |
| 43E C 30021994 | | DM | | 04/03/2006 | | NWNWNE | 2 | 2S | 27E | YE | GROUNDWATER | F BAR FARMS LLP |
| 43E C 2118 | | ST | 3.00 GPM | 04/25/1974 | | SWSWNE | 4 | 1N | 28E | YE | GROUNDWATER | FARLEY, LEO |
| 43E C 18525 | | DM | 5.00 GPM | 05/03/1978 | | SE | 1 | 1N | 27E | YE | GROUNDWATER | FERCH, CONI A |
| 43E C 30017859 | | DM | | 11/23/2005 | | SEWNE | 30 | 1N | 28E | YE | GROUNDWATER | FINCH, BRANDON J |
| 43E C 30017859 | | LG | | 11/23/2005 | | SEWNE | 30 | 1N | 28E | YE | GROUNDWATER | FINCH, BRANDON J |
| 43E C 30017859 | | OP | | 11/23/2005 | | SEWNE | 30 | 1N | 28E | YE | GROUNDWATER | FINCH, BRANDON J |
| 43E C 30017859 | | DM | | 11/23/2005 | | SEWNE | 30 | 1N | 28E | YE | GROUNDWATER | FINCH, RHONDA I |
| 43E C 30017859 | | LG | | 11/23/2005 | | SEWNE | 30 | 1N | 28E | YE | GROUNDWATER | FINCH, RHONDA I |
| 43E C 30017859 | | OP | | 11/23/2005 | | SEWNE | 30 | 1N | 28E | YE | GROUNDWATER | FINCH, RHONDA I |
| 43E C 92929 | | DM | 3.00 GPM | 03/08/1995 | | SESE | 5 | 3S | 27E | YE | GROUNDWATER | FISHER, DONALD P |
| 43E C 92929 | | LG | 3.00 GPM | 03/08/1995 | | SESE | 5 | 3S | 27E | YE | GROUNDWATER | FISHER, DONALD P |
| 43E C 92929 | | ST | 3.00 GPM | 03/08/1995 | | SESE | 5 | 3S | 27E | YE | GROUNDWATER | FISHER, DONALD P |
| 43E C 92929 | | LG | 3.00 GPM | 03/08/1995 | | SESE | 5 | 3S | 27E | YE | GROUNDWATER | FISHER, SUSAN K |
| 43E C 92929 | | ST | 3.00 GPM | 03/08/1995 | | SESE | 5 | 3S | 27E | YE | GROUNDWATER | FISHER, SUSAN K |
| 43E C 92929 | | DM | 3.00 GPM | 03/08/1995 | | SESE | 5 | 3S | 27E | YE | GROUNDWATER | FISHER, SUSAN K |
| 43E C 52387 | | LG | 5.00 GPM | 08/23/1983 | | NWNE | 14 | 1N | 28E | YE | GROUNDWATER | FLEMING, CYNTHIA D |
| 43E C 52387 | | DM | 5.00 GPM | 08/23/1983 | | NWNE | 14 | 1N | 28E | YE | GROUNDWATER | FLEMING, CYNTHIA D |
| 43E C 30155542 | | FS | | 04/29/2022 | | NWNWNE | 14 | 1N | 28E | YE | GROUNDWATER | FLEMING, CYNTHIA D |
| 43E C 30155542 | | ST | | 04/29/2022 | | NWNWNE | 14 | 1N | 28E | YE | GROUNDWATER | FLEMING, CYNTHIA D |
| 43E C 30155543 | | ST | 35.00 GPM | 04/29/2022 | | SWNWNE | 14 | 1N | 28E | YE | GROUNDWATER | FLEMING, CYNTHIA D |
| 43E C 30155543 | | LG | 35.00 GPM | 04/29/2022 | | SWNWNE | 14 | 1N | 28E | YE | GROUNDWATER | FLEMING, CYNTHIA D |
| 43E C 30155544 | | DM | 35.00 GPM | 04/29/2022 | | NWNENE | 14 | 1N | 28E | YE | GROUNDWATER | FLEMING, CYNTHIA D |
| 43E C 30155544 | | LG | 35.00 GPM | 04/29/2022 | | NWNENE | 14 | 1N | 28E | YE | GROUNDWATER | FLEMING, CYNTHIA D |
| 43E C 30155544 | | ST | 35.00 GPM | 04/29/2022 | | NWNENE | 14 | 1N | 28E | YE | GROUNDWATER | FLEMING, CYNTHIA D |
| 43E C 52387 | | LG | 5.00 GPM | 08/23/1983 | | NWNE | 14 | 1N | 28E | YE | GROUNDWATER | FLEMING, JEFFREY B |

DEPARTMENT OF NATURAL RESOURCES AND CONSERVATION

PRYOR CREEK

BASIN 43E

INDEX OF CLAIMS BY OWNER, BY WATER RIGHT ID

TRIB Values: MP= Manmade Pit, NP=Natural Pit, SD=Secondary Diversion, SI=Subirrigation, SP=Spring, WS=Waste & Seepage, UT=Unnamed Tributary;

POD Indicator: &=Only First POD Listed

WATER RIGHT ID Values: (D, U, W, X) = Adjudication, (C, K, P, Q, R) = New Appropriations, (M) = Water Reservations

| WATER RIGHT ID | LATE CLAIM | USE | FLOW RATE | ENFORCEABLE PRIORITY DATE | POINT OF DIVERSION | | | | | TRIB | SOURCE NAME | OWNER NAME |
|----------------|------------|-----|--------------|---------------------------|--------------------|-----|-----|-----|------|------|-------------|--------------------|
| | | | | | QTR | SEC | TWP | RGE | CN | | | |
| 43E C 52387 | | DM | 5.00 GPM | 08/23/1983 | NWNE | 14 | 1N | 28E | YE | | GROUNDWATER | FLEMING, JEFFREY B |
| 43E C 30155542 | | FS | | 04/29/2022 | NWNWNE | 14 | 1N | 28E | YE | | GROUNDWATER | FLEMING, JEFFREY B |
| 43E C 30155542 | | ST | | 04/29/2022 | NWNWNE | 14 | 1N | 28E | YE | | GROUNDWATER | FLEMING, JEFFREY B |
| 43E C 30155543 | | ST | 35.00 GPM | 04/29/2022 | SWNWNE | 14 | 1N | 28E | YE | | GROUNDWATER | FLEMING, JEFFREY B |
| 43E C 30155543 | | LG | 35.00 GPM | 04/29/2022 | SWNWNE | 14 | 1N | 28E | YE | | GROUNDWATER | FLEMING, JEFFREY B |
| 43E C 30155544 | | DM | 35.00 GPM | 04/29/2022 | NWNE | 14 | 1N | 28E | YE | | GROUNDWATER | FLEMING, JEFFREY B |
| 43E C 30155544 | | ST | 35.00 GPM | 04/29/2022 | NWNE | 14 | 1N | 28E | YE | | GROUNDWATER | FLEMING, JEFFREY B |
| 43E C 30155544 | | LG | 35.00 GPM | 04/29/2022 | NWNE | 14 | 1N | 28E | YE | | GROUNDWATER | FLEMING, JEFFREY B |
| ----- | | | | | | | | | | | | |
| 43E C 26943 | | DM | 50.00 GPM | 03/19/1980 | SWNW | 4 | 3S | 27E | YE | | GROUNDWATER | FOX, JUDY K |
| 43E C 26943 | | ST | 50.00 GPM | 03/19/1980 | SWNW | 4 | 3S | 27E | YE | | GROUNDWATER | FOX, JUDY K |
| 43E P 31065 | | IR | 500.00 GPM | 09/08/1980 | NWSESW | 4 | 3S | 27E | YE | | GROUNDWATER | FOX, JUDY K |
| 43E P 31066 | | IR | 1,000.00 GPM | 09/08/1980 | NWNW | 4 | 3S | 27E | YE & | | PRYOR CREEK | FOX, JUDY K |
| ----- | | | | | | | | | | | | |
| 43E C 26943 | | DM | 50.00 GPM | 03/19/1980 | SWNW | 4 | 3S | 27E | YE | | GROUNDWATER | FOX, RICHARD A |
| 43E C 26943 | | ST | 50.00 GPM | 03/19/1980 | SWNW | 4 | 3S | 27E | YE | | GROUNDWATER | FOX, RICHARD A |
| 43E P 31065 | | IR | 500.00 GPM | 09/08/1980 | NWSESW | 4 | 3S | 27E | YE | | GROUNDWATER | FOX, RICHARD A |
| 43E P 31066 | | IR | 1,000.00 GPM | 09/08/1980 | NWNW | 4 | 3S | 27E | YE & | | PRYOR CREEK | FOX, RICHARD A |
| ----- | | | | | | | | | | | | |
| 43E C 30018806 | | ST | 2.00 GPM | 01/18/2006 | NESE | 15 | 1S | 27E | YE | | GROUNDWATER | FRANCK, BARBARA K |
| 43E C 30018806 | | DM | 2.00 GPM | 01/18/2006 | NESE | 15 | 1S | 27E | YE | | GROUNDWATER | FRANCK, BARBARA K |
| ----- | | | | | | | | | | | | |
| 43E C 30018806 | | ST | 2.00 GPM | 01/18/2006 | NESE | 15 | 1S | 27E | YE | | GROUNDWATER | FRANCK, DAVID A |
| 43E C 30018806 | | DM | 2.00 GPM | 01/18/2006 | NESE | 15 | 1S | 27E | YE | | GROUNDWATER | FRANCK, DAVID A |
| ----- | | | | | | | | | | | | |
| 43E C 57886 | | DM | 20.00 GPM | 01/24/1985 | SENESE | 35 | 1S | 27E | YE | | GROUNDWATER | FRIEZ, SARAH J |
| 43E C 57886 | | ST | 20.00 GPM | 01/24/1985 | SENESE | 35 | 1S | 27E | YE | | GROUNDWATER | FRIEZ, SARAH J |
| ----- | | | | | | | | | | | | |
| 43E C 57886 | | DM | 20.00 GPM | 01/24/1985 | SENESE | 35 | 1S | 27E | YE | | GROUNDWATER | FRIEZ, TIMOTHY E |
| 43E C 57886 | | ST | 20.00 GPM | 01/24/1985 | SENESE | 35 | 1S | 27E | YE | | GROUNDWATER | FRIEZ, TIMOTHY E |
| ----- | | | | | | | | | | | | |
| 43E C 45835 | | LG | 5.00 GPM | 04/26/1982 | NENW | 23 | 4S | 26E | YE | | GROUNDWATER | FROST, JOHN L |
| 43E C 45835 | | DM | 5.00 GPM | 04/26/1982 | NENW | 23 | 4S | 26E | YE | | GROUNDWATER | FROST, JOHN L |
| ----- | | | | | | | | | | | | |

DEPARTMENT OF NATURAL RESOURCES AND CONSERVATION

PRYOR CREEK

BASIN 43E

INDEX OF CLAIMS BY OWNER, BY WATER RIGHT ID

TRIB Values: MP= Manmade Pit, NP=Natural Pit, SD=Secondary Diversion, SI=Subirrigation, SP=Spring, WS=Waste & Seepage, UT=Unnamed Tributary;

POD Indicator: &=Only First POD Listed

WATER RIGHT ID Values: (D, U, W, X) = Adjudication, (C, K, P, Q, R) = New Appropriations, (M) = Water Reservations

| WATER RIGHT ID | LATE CLAIM | USE | FLOW RATE | ENFORCEABLE PRIORITY DATE | POINT OF DIVERSION | | | | | TRIB | SOURCE NAME | OWNER NAME |
|----------------|------------|-----|-----------|---------------------------|--------------------|-----|-----|-----|------|------|------------------------|--------------------------------|
| | | | | | QTR | SEC | TWP | RGE | CN | | | |
| 43E C 30148511 | | LG | 15.00 GPM | 03/05/2020 | NWSWNE | 30 | 1N | 28E | YE | | GROUNDWATER | GAMBILL FAMILY REVOCABLE TRUST |
| 43E C 30148511 | | OP | 15.00 GPM | 03/05/2020 | NWSWNE | 30 | 1N | 28E | YE | | GROUNDWATER | GAMBILL FAMILY REVOCABLE TRUST |
| 43E C 30148511 | | DM | 15.00 GPM | 03/05/2020 | NWSWNE | 30 | 1N | 28E | YE | | GROUNDWATER | GAMBILL FAMILY REVOCABLE TRUST |
| 43E C 12651 | | DM | 10.00 GPM | 05/06/1977 | NWSWNE | 2 | 2S | 27E | YE | | GROUNDWATER | GEHRING, KATHY |
| 43E C 12653 | | ST | 10.00 GPM | 05/06/1977 | N2SE | 11 | 2S | 27E | YE | | GROUNDWATER | GEHRING, KATHY |
| 43E C 12654 | | DM | 1.00 GPM | 05/06/1977 | NWSE | 2 | 2S | 27E | YE | | GROUNDWATER | GEHRING, KATHY |
| 43E C 12654 | | ST | 1.00 GPM | 05/06/1977 | NWSE | 2 | 2S | 27E | YE | | GROUNDWATER | GEHRING, KATHY |
| 43E C 12655 | | ST | 8.00 GPM | 05/06/1977 | NWSE | 2 | 2S | 27E | YE | | GROUNDWATER | GEHRING, KATHY |
| 43E U 206517 | | ST | | 05/07/1868 | SWNWSW | 7 | 2S | 28E | YE | UT | PRYOR CREEK | GEHRING, KATHY |
| 43E U 206520 | | ST | | 05/07/1868 | SEENW | 18 | 2S | 28E | YE | UT | PRYOR CREEK | GEHRING, KATHY |
| 43E U 206521 | | ST | | 05/07/1868 | NENWSW | 8 | 2S | 28E | YE | | BADBABY COULEE | GEHRING, KATHY |
| 43E C 30049376 | | ST | 18.00 GPM | 02/08/2010 | NWNW | 2 | 2S | 27E | YE | | GROUNDWATER | GEHRING, KATHY |
| 43E C 30049376 | | LG | 18.00 GPM | 02/08/2010 | NWNW | 2 | 2S | 27E | YE | | GROUNDWATER | GEHRING, KATHY |
| 43E C 30049376 | | DM | 18.00 GPM | 02/08/2010 | NWNW | 2 | 2S | 27E | YE | | GROUNDWATER | GEHRING, KATHY |
| 43E W 30125575 | | ST | 20.00 GPM | 02/17/1969 | NWSWSWNE | 18 | 2S | 28E | YE | SP | PRYOR CREEK | GEHRING, KATHY |
| 43E C 30125586 | | ST | 8.00 GPM | 05/07/2019 | NWNWSE | 2 | 2S | 27E | YE | | GROUNDWATER | GEHRING, KATHY |
| 43E W 215048 | B | IR | | 12/31/1965 | NWSWSW | 15 | 5S | 27E | BH | UT | HAY CREEK | GEORGE C. LANDE TRUST |
| 43E W 30145154 | | ST | | 05/07/1868 | NWSW | 10 | 5S | 27E | BH & | UT | HAY CREEK | GEORGE C. LANDE TRUST |
| 43E W 30150353 | | ST | | 12/31/1917 | E2W2NW | 15 | 5S | 27E | BH | UT | HAY CREEK | GEORGE C. LANDE TRUST |
| 43E W 30150354 | | ST | | 05/07/1868 | NESE | 9 | 5S | 27E | BH & | | HAY CREEK | GEORGE C. LANDE TRUST |
| 43E W 30150355 | | ST | | 05/07/1868 | N2SW | 14 | 5S | 27E | BH & | UT | EAST PRYOR CREEK | GEORGE C. LANDE TRUST |
| 43E W 44537 | | ST | 10.00 GPM | 07/20/1958 | SESESW | 3 | 4S | 27E | YE | | GROUNDWATER | GLENN, JOHN R |
| 43E W 44555 | | ST | | 08/11/1958 | NESENW | 15 | 4S | 27E | YE | UT | EAST PRYOR CREEK | GLENN, JOHN R |
| 43E C 13178 | | DM | 7.00 GPM | 06/02/1977 | E2SE | 36 | 2N | 27E | YE | | GROUNDWATER | GONZALEZ, JESUS Y |
| 43E C 13178 | | DM | 7.00 GPM | 06/02/1977 | E2SE | 36 | 2N | 27E | YE | | GROUNDWATER | GONZALEZ, SANDRA M |
| 43E U 186144 | | ST | | 05/07/1868 | SESESE | 22 | 5S | 26E | BH | SP | SMALLPOX CREEK | GREEN, JAMES C |
| 43E U 30110723 | | ST | | 05/07/1868 | S2SW | 28 | 1S | 28E | YE & | | PRYOR CREEK, EAST FORK | GREEN, JAMES C |

DEPARTMENT OF NATURAL RESOURCES AND CONSERVATION

PRYOR CREEK

BASIN 43E

INDEX OF CLAIMS BY OWNER, BY WATER RIGHT ID

TRIB Values: MP= Manmade Pit, NP=Natural Pit, SD=Secondary Diversion, SI=Subirrigation, SP=Spring, WS=Waste & Seepage, UT=Unnamed Tributary;

POD Indicator: &=Only First POD Listed

WATER RIGHT ID Values: (D, U, W, X) = Adjudication, (C, K, P, Q, R) = New Appropriations, (M) = Water Reservations

| WATER RIGHT ID | LATE CLAIM | USE | FLOW RATE | ENFORCEABLE PRIORITY DATE | POINT OF DIVERSION | | | | | TRIB | SOURCE NAME | OWNER NAME |
|----------------|------------|-----|------------|---------------------------|--------------------|-----|-----|-----|------|------|------------------------|------------------------------|
| | | | | | QTR | SEC | TWP | RGE | CN | | | |
| 43E W 30110724 | | ST | | 05/07/1868 | SESESE | 35 | 1S | 28E | YE | | PRYOR CREEK | GREEN, JAMES C |
| 43E W 873 | | DM | 10.00 GPM | 05/01/1930 | E2SWNENW | 36 | 2N | 27E | YE | SP | PRYOR CREEK | GREEN, LARRY J |
| 43E C 30155247 | | FS | 20.00 GPM | 03/24/2022 | SWNENW | 36 | 2N | 27E | YE | | GROUNDWATER | GREEN, LARRY J |
| 43E U 30110723 | | ST | | 05/07/1868 | S2SW | 28 | 1S | 28E | YE & | | PRYOR CREEK, EAST FORK | GREEN, LEONA E |
| 43E W 30110724 | | ST | | 05/07/1868 | SESESE | 35 | 1S | 28E | YE | | PRYOR CREEK | GREEN, LEONA E |
| 43E U 186719 | | ST | | 05/07/1868 | E2NE | 31 | 1S | 28E | YE & | | PRYOR CREEK, EAST FORK | GREEN, W SCOTT |
| 43E C 30049403 | | ST | 10.00 GPM | 01/20/2010 | NENE | 31 | 1S | 28E | YE | | GROUNDWATER | GREEN, W SCOTT |
| 43E C 30049403 | | OP | 10.00 GPM | 01/20/2010 | NENE | 31 | 1S | 28E | YE | | GROUNDWATER | GREEN, W SCOTT |
| 43E C 30049403 | | LG | 10.00 GPM | 01/20/2010 | NENE | 31 | 1S | 28E | YE | | GROUNDWATER | GREEN, W SCOTT |
| 43E C 30049403 | | DM | 10.00 GPM | 01/20/2010 | NENE | 31 | 1S | 28E | YE | | GROUNDWATER | GREEN, W SCOTT |
| 43E W 100787 | | ST | | 06/05/1961 | NENWNW | 16 | 2S | 27E | YE | SP | PRYOR CREEK | GRIFFIN BLUE CREEK RANCH LLC |
| 43E W 100790 | | ST | | 07/30/1960 | NENWNW | 20 | 2S | 27E | YE | SP | WEST BUCKEYE CREEK | GRIFFIN BLUE CREEK RANCH LLC |
| 43E W 100791 | | ST | | 08/30/1961 | SWNESW | 17 | 2S | 27E | YE | SP | WEST BUCKEYE CREEK | GRIFFIN BLUE CREEK RANCH LLC |
| 43E W 100793 | | ST | | 10/08/1957 | SWNENE | 19 | 2S | 27E | YE | | WEST BUCKEYE CREEK | GRIFFIN BLUE CREEK RANCH LLC |
| 43E W 100794 | | ST | | 08/11/1958 | NWSWNE | 19 | 2S | 27E | YE | UT | WEST BUCKEYE CREEK | GRIFFIN BLUE CREEK RANCH LLC |
| 43E W 106708 | | MD | 10.00 GPM | 06/25/1959 | SWNWNE | 17 | 2S | 27E | YE | SP | PRYOR CREEK | GRIFFIN BLUE CREEK RANCH LLC |
| 43E C 44172 | | ST | 10.00 GPM | 04/06/1982 | SWSENW | 18 | 1N | 28E | YE | | GROUNDWATER | GUESANBURU, KIMBERLY |
| 43E W 100907 | | IR | 122.00 GPM | 12/31/1953 | SESESE | 14 | 4S | 26E | YE & | | PRYOR CREEK | HABOVSTAK, BARBARA |
| 43E W 30066045 | | IR | | 12/31/1953 | SWSESE | 14 | 4S | 26E | YE | SI | PRYOR CREEK | HABOVSTAK, BARBARA |
| 43E C 39200 | | ST | 2.50 GPM | 12/09/1981 | SESE | 14 | 4S | 26E | YE | | GROUNDWATER | HABOVSTAK, STEVEN AJ |
| 43E C 39201 | | ST | 2.50 GPM | 12/09/1981 | SESE | 14 | 4S | 26E | YE | | GROUNDWATER | HABOVSTAK, STEVEN AJ |
| 43E C 39201 | | DM | 2.50 GPM | 12/09/1981 | SESE | 14 | 4S | 26E | YE | | GROUNDWATER | HABOVSTAK, STEVEN AJ |
| 43E W 100907 | | IR | 122.00 GPM | 12/31/1953 | SESESE | 14 | 4S | 26E | YE & | | PRYOR CREEK | HABOVSTAK, STEVEN AJ |
| 43E W 30066045 | | IR | | 12/31/1953 | SWSESE | 14 | 4S | 26E | YE | SI | PRYOR CREEK | HABOVSTAK, STEVEN AJ |
| 43E W 31113 | | MD | 2.50 GPM | 10/16/1955 | NESESW | 4 | 2S | 27E | YE | SP | SUE JANE COULEE | HALVERSON, JAMES R |
| 43E W 31114 | | ST | 2.50 GPM | 10/16/1955 | NESESW | 4 | 2S | 27E | YE | SP | SUE JANE COULEE | HALVERSON, JAMES R |

DEPARTMENT OF NATURAL RESOURCES AND CONSERVATION

PRYOR CREEK

BASIN 43E

INDEX OF CLAIMS BY OWNER, BY WATER RIGHT ID

TRIB Values: MP= Manmade Pit, NP=Natural Pit, SD=Secondary Diversion, SI=Subirrigation, SP=Spring, WS=Waste & Seepage, UT=Unnamed Tributary;

POD Indicator: &=Only First POD Listed

WATER RIGHT ID Values: (D, U, W, X) = Adjudication, (C, K, P, Q, R) = New Appropriations, (M) = Water Reservations

| WATER RIGHT ID | LATE CLAIM | USE | FLOW RATE | ENFORCEABLE PRIORITY DATE | POINT OF DIVERSION | | | | | TRIB | SOURCE NAME | OWNER NAME |
|----------------|------------|-----|-----------|---------------------------|--------------------|-----|-----|-----|------|------|-----------------|--|
| | | | | | QTR | SEC | TWP | RGE | CN | | | |
| 43E W 31115 | | ST | 5.00 GPM | 07/23/1954 | SWNWSW | 4 | 2S | 27E | YE | SP | SUE JANE COULEE | HALVERSON, JAMES R |
| 43E W 31116 | | ST | 5.00 GPM | 04/01/1945 | NWSWNW | 9 | 2S | 27E | YE | SP | PRYOR CREEK | HALVERSON, JAMES R |
| 43E C 45818 | | ST | 10.00 GPM | 04/27/1982 | NENW | 15 | 2S | 27E | YE | | GROUNDWATER | HALVERSON, JAMES R |
| 43E W 189088 | | ST | | 09/24/1939 | NWNWSE | 35 | 4S | 26E | BH | SP | PRYOR CREEK | HAMILTON RANCH INC |
| 43E C 45681 | | DM | 6.00 GPM | 04/28/1982 | SESW | 5 | 1S | 29E | YE | | GROUNDWATER | HAMMOND, CLINT |
| 43E C 45681 | | LG | 6.00 GPM | 04/28/1982 | SESW | 5 | 1S | 29E | YE | | GROUNDWATER | HAMMOND, CLINT |
| 43E W 208221 | | IR | | 12/31/1956 | NESESW | 5 | 1S | 29E | YE | UT | INDIAN CREEK | HAMMOND, CLINT |
| 43E W 208223 | | ST | | 12/31/1956 | NESESW | 5 | 1S | 29E | YE | UT | INDIAN CREEK | HAMMOND, CLINT |
| 43E C 30003578 | | MD | 5.00 GPM | 09/19/2002 | NESW | 5 | 1S | 29E | YE | | GROUNDWATER | HAMMOND, CLINT |
| 43E C 30003578 | | ST | 5.00 GPM | 09/19/2002 | NESW | 5 | 1S | 29E | YE | | GROUNDWATER | HAMMOND, CLINT |
| 43E C 45681 | | LG | 6.00 GPM | 04/28/1982 | SESW | 5 | 1S | 29E | YE | | GROUNDWATER | HAMMOND, CORINNE |
| 43E C 45681 | | DM | 6.00 GPM | 04/28/1982 | SESW | 5 | 1S | 29E | YE | | GROUNDWATER | HAMMOND, CORINNE |
| 43E W 208221 | | IR | | 12/31/1956 | NESESW | 5 | 1S | 29E | YE | UT | INDIAN CREEK | HAMMOND, CORINNE |
| 43E W 208223 | | ST | | 12/31/1956 | NESESW | 5 | 1S | 29E | YE | UT | INDIAN CREEK | HAMMOND, CORINNE |
| 43E C 30003578 | | ST | 5.00 GPM | 09/19/2002 | NESW | 5 | 1S | 29E | YE | | GROUNDWATER | HAMMOND, CORINNE |
| 43E C 30003578 | | MD | 5.00 GPM | 09/19/2002 | NESW | 5 | 1S | 29E | YE | | GROUNDWATER | HAMMOND, CORINNE |
| 43E W 185485 | | ST | | 12/31/1950 | NENWNW | 11 | 6S | 27E | BH | SP | SHIVLEY CREEK | HANLEY, PATRICK & MARILYN LIVING TRUST |
| 43E W 185486 | | DM | 1.00 GPM | 12/31/1950 | NENENW | 11 | 6S | 27E | BH | | GROUNDWATER | HANLEY, PATRICK & MARILYN LIVING TRUST |
| 43E W 30114975 | | ST | | 03/27/1907 | N2NW | 11 | 6S | 27E | BH | | SHIVELY CREEK | HANLEY, PATRICK & MARILYN LIVING TRUST |
| 43E U 185052 | | ST | | 05/07/1868 | SESE | 15 | 5S | 26E | BH | | SMALLPOX CREEK | HAPPY HEART RANCH TRUST |
| 43E U 186597 | | ST | | 05/07/1868 | SESESW | 19 | 5S | 27E | BH | SP | DEEP CREEK | HAPPY HEART RANCH TRUST |
| 43E U 186600 | | ST | | 05/07/1868 | NENENE | 15 | 5S | 26E | BH | SP | SMALLPOX CREEK | HAPPY HEART RANCH TRUST |
| 43E U 186601 | | ST | | 05/07/1868 | NENWSW | 19 | 5S | 27E | BH | SP | DEEP CREEK | HAPPY HEART RANCH TRUST |
| 43E U 186602 | | ST | | 05/07/1868 | W2 | 24 | 5S | 26E | BH & | UT | MIDDLE CREEK | HAPPY HEART RANCH TRUST |
| 43E U 186603 | | ST | | 05/07/1868 | SWNWNW | 14 | 5S | 26E | BH & | UT | SMALLPOX CREEK | HAPPY HEART RANCH TRUST |
| 43E U 186605 | | ST | | 05/07/1868 | NE | 13 | 5S | 26E | BH & | UT | MIDDLE CREEK | HAPPY HEART RANCH TRUST |
| 43E U 186606 | | ST | | 05/07/1868 | SE | 19 | 5S | 27E | BH & | UT | DEEP CREEK | HAPPY HEART RANCH TRUST |

DEPARTMENT OF NATURAL RESOURCES AND CONSERVATION

PRYOR CREEK

BASIN 43E

INDEX OF CLAIMS BY OWNER, BY WATER RIGHT ID

TRIB Values: MP= Manmade Pit, NP=Natural Pit, SD=Secondary Diversion, SI=Subirrigation, SP=Spring, WS=Waste & Seepage, UT=Unnamed Tributary;

POD Indicator: &=Only First POD Listed

WATER RIGHT ID Values: (D, U, W, X) = Adjudication, (C, K, P, Q, R) = New Appropriations, (M) = Water Reservations

| WATER RIGHT ID | LATE CLAIM | USE | FLOW RATE | ENFORCEABLE PRIORITY DATE | POINT OF DIVERSION | | | | | TRIB | SOURCE NAME | OWNER NAME |
|----------------|------------|-----|-----------|---------------------------|--------------------|-----|-----|-----|------|------|----------------|-------------------------|
| | | | | | QTR | SEC | TWP | RGE | CN | | | |
| 43E U 186607 | | ST | | 05/07/1868 | E2 | 12 | 5S | 26E | BH & | | MIDDLE CREEK | HAPPY HEART RANCH TRUST |
| 43E U 186608 | | ST | | 05/07/1868 | SESE | 19 | 5S | 27E | BH & | UT | DEEP CREEK | HAPPY HEART RANCH TRUST |
| 43E U 186610 | | ST | | 05/07/1868 | NENENE | 25 | 5S | 26E | BH | SP | DEEP CREEK | HAPPY HEART RANCH TRUST |
| 43E U 186611 | | ST | | 05/07/1868 | NWNESE | 24 | 5S | 26E | BH | SP | DEEP CREEK | HAPPY HEART RANCH TRUST |
| 43E U 186615 | | ST | | 05/07/1868 | NENWSE | 34 | 4S | 26E | BH & | | SMALLPOX CREEK | HAPPY HEART RANCH TRUST |
| 43E W 186618 | | ST | | 11/20/1966 | SENENE | 24 | 5S | 26E | BH | UT | DEEP CREEK | HAPPY HEART RANCH TRUST |
| 43E U 186622 | | ST | | 05/07/1868 | NESWSW | 24 | 5S | 26E | BH | SP | MIDDLE CREEK | HAPPY HEART RANCH TRUST |
| 43E U 186623 | | ST | | 05/07/1868 | SESWNW | 25 | 5S | 26E | BH | SP | MIDDLE CREEK | HAPPY HEART RANCH TRUST |
| 43E U 186624 | | ST | | 05/07/1868 | SESWNW | 20 | 5S | 27E | BH | SP | DEEP CREEK | HAPPY HEART RANCH TRUST |
| 43E W 199846 | | ST | | 12/31/1920 | NESESW | 15 | 1S | 27E | YE | SP | PRYOR CREEK | HARKINS, SHARLOTTE M |
| 43E C 82717 | | LG | 20.00 GPM | 08/28/1992 | SWNESW | 36 | 1S | 27E | YE | | GROUNDWATER | HAUSER, HEATHER |
| 43E C 82717 | | DM | 20.00 GPM | 08/28/1992 | SWNESW | 36 | 1S | 27E | YE | | GROUNDWATER | HAUSER, HEATHER |
| 43E W 197507 | | IR | | 06/15/1955 | NWNESW | 36 | 1S | 27E | YE & | | PRYOR CREEK | HAUSER, HEATHER |
| 43E W 197508 | | LG | 11.00 GPM | 07/01/1955 | SENESE | 36 | 1S | 27E | YE | | PRYOR CREEK | HAUSER, HEATHER |
| 43E W 7330 | | IR | | 06/01/1939 | W2NE | 6 | 6S | 26E | BH | | PRYOR CREEK | HEIDEMA RANCH LP |
| 43E W 7331 | | ST | | 06/01/1943 | NENENW | 18 | 6S | 26E | BH | | SUMMIT CREEK | HEIDEMA RANCH LP |
| 43E C 30027549 | | ST | | 06/29/2006 | NWSW | 18 | 6S | 26E | BH | | GROUNDWATER | HEIDEMA, JACK D |
| 43E C 35940 | | DM | 6.00 GPM | 09/16/1981 | SESW | 18 | 1N | 28E | YE | | GROUNDWATER | HELLEKSON, DAVE A |
| 43E C 35940 | | DM | 6.00 GPM | 09/16/1981 | SESW | 18 | 1N | 28E | YE | | GROUNDWATER | HELLEKSON, DENICE A |
| 43E U 186606 | | ST | | 05/07/1868 | SE | 19 | 5S | 27E | BH & | UT | DEEP CREEK | HENRY, EARL J TRUST |
| 43E U 186608 | | ST | | 05/07/1868 | SESE | 19 | 5S | 27E | BH & | UT | DEEP CREEK | HENRY, EARL J TRUST |
| 43E U 186620 | | ST | | 05/07/1868 | SW | 30 | 5S | 27E | BH | SP | DEEP CREEK | HENRY, EARL J TRUST |
| 43E U 186625 | | ST | | 05/07/1868 | SWNWNE | 30 | 5S | 27E | BH | SP | DEEP CREEK | HENRY, EARL J TRUST |
| 43E C 30051652 | | DM | 10.00 GPM | 08/04/2011 | SENESE | 36 | 2N | 27E | YE | | GROUNDWATER | HER CAMPAIGN |
| 43E C 30051652 | | LG | 10.00 GPM | 08/04/2011 | SENESE | 36 | 2N | 27E | YE | | GROUNDWATER | HER CAMPAIGN |
| 43E C 30113141 | | DM | 27.00 GPM | 09/06/2017 | SESENE | 36 | 2N | 27E | YE | | GROUNDWATER | HER CAMPAIGN |

DEPARTMENT OF NATURAL RESOURCES AND CONSERVATION

PRYOR CREEK

BASIN 43E

INDEX OF CLAIMS BY OWNER, BY WATER RIGHT ID

TRIB Values: MP= Manmade Pit, NP=Natural Pit, SD=Secondary Diversion, SI=Subirrigation, SP=Spring, WS=Waste & Seepage, UT=Unnamed Tributary;

POD Indicator: &=Only First POD Listed

WATER RIGHT ID Values: (D, U, W, X) = Adjudication, (C, K, P, Q, R) = New Appropriations, (M) = Water Reservations

| WATER RIGHT ID | LATE CLAIM | USE | FLOW RATE | ENFORCEABLE PRIORITY DATE | POINT OF DIVERSION | | | | | TRIB | SOURCE NAME | OWNER NAME | |
|----------------|------------|-----|-----------|---------------------------|--------------------|------|-----|-----|-----|------|-------------|--------------------|-----------------------------------|
| | | | | | QTR | SEC | TWP | RGE | CN | | | | |
| 43E C 30113141 | | LG | 27.00 GPM | 09/06/2017 | SE | SENW | 36 | 2N | 27E | YE | GROUNDWATER | HER CAMPAIGN | |
| 43E C 30045085 | | LG | | 12/01/2008 | SWSW | SE | 18 | 1S | 28E | YE | GROUNDWATER | HICKOK, KATIE | |
| 43E C 30045085 | | DM | | 12/01/2008 | SWSW | SE | 18 | 1S | 28E | YE | GROUNDWATER | HICKOK, KATIE | |
| 43E C 30049412 | | IR | 35.00 GPM | 01/26/2010 | SW | NE | 5 | 5S | 26E | BH | GROUNDWATER | HOFFMAN, DEBBIE | |
| 43E C 30049412 | | LG | 35.00 GPM | 01/26/2010 | SW | NE | 5 | 5S | 26E | BH | GROUNDWATER | HOFFMAN, DEBBIE | |
| 43E C 30049412 | | ST | 35.00 GPM | 01/26/2010 | SW | NE | 5 | 5S | 26E | BH | GROUNDWATER | HOFFMAN, DEBBIE | |
| 43E C 30049412 | | DM | 35.00 GPM | 01/26/2010 | SW | NE | 5 | 5S | 26E | BH | GROUNDWATER | HOFFMAN, DEBBIE | |
| 43E W 12618 | | IR | 83.30 GPM | 06/01/1893 | NW | NESE | 6 | 5S | 26E | BH | PRYOR CREEK | HOFFMAN, STEVEN D | |
| 43E C 30049412 | | DM | 35.00 GPM | 01/26/2010 | SW | NE | 5 | 5S | 26E | BH | GROUNDWATER | HOFFMAN, WILLIAM A | |
| 43E C 30049412 | | ST | 35.00 GPM | 01/26/2010 | SW | NE | 5 | 5S | 26E | BH | GROUNDWATER | HOFFMAN, WILLIAM A | |
| 43E C 30049412 | | LG | 35.00 GPM | 01/26/2010 | SW | NE | 5 | 5S | 26E | BH | GROUNDWATER | HOFFMAN, WILLIAM A | |
| 43E C 30049412 | | IR | 35.00 GPM | 01/26/2010 | SW | NE | 5 | 5S | 26E | BH | GROUNDWATER | HOFFMAN, WILLIAM A | |
| 43E W 199900 | | ST | | 12/31/1944 | NE | | 5 | 1S | 29E | YE | SP | INDIAN CREEK | HOLLAND, DARRELL AND ROSITA TRUST |
| 43E C 30043159 | | DM | | 06/25/2008 | NE | SW | 15 | 1S | 27E | YE | GROUNDWATER | HOPE, GARY D | |
| 43E C 30043159 | | DM | | 06/25/2008 | NE | SW | 15 | 1S | 27E | YE | GROUNDWATER | HOPE, JOSEPH A | |
| 43E C 30043159 | | DM | | 06/25/2008 | NE | SW | 15 | 1S | 27E | YE | GROUNDWATER | HOPE, NONA | |
| 43E C 30043159 | | DM | | 06/25/2008 | NE | SW | 15 | 1S | 27E | YE | GROUNDWATER | HOPE, SARA K | |
| 43E C 9834 | | DM | 15.00 GPM | 10/14/1976 | SE | NE | 36 | 1S | 27E | YE | GROUNDWATER | HULST, JOAN M | |
| 43E C 46413 | | DM | 99.00 GPM | 04/30/1982 | NW | SENE | 36 | 1S | 27E | YE | GROUNDWATER | HULST, JOAN M | |
| 43E C 46413 | | ST | 99.00 GPM | 04/30/1982 | NW | SENE | 36 | 1S | 27E | YE | GROUNDWATER | HULST, JOAN M | |
| 43E C 46413 | | LG | 99.00 GPM | 04/30/1982 | NW | SENE | 36 | 1S | 27E | YE | GROUNDWATER | HULST, JOAN M | |
| 43E C 46414 | | DM | 50.00 GPM | 04/30/1982 | NW | SENE | 36 | 1S | 27E | YE | GROUNDWATER | HULST, JOAN M | |
| 43E C 46414 | | ST | 50.00 GPM | 04/30/1982 | NW | SENE | 36 | 1S | 27E | YE | GROUNDWATER | HULST, JOAN M | |
| 43E C 46414 | | LG | 50.00 GPM | 04/30/1982 | NW | SENE | 36 | 1S | 27E | YE | GROUNDWATER | HULST, JOAN M | |
| 43E C 46415 | | ST | 50.00 GPM | 04/30/1982 | NW | SENE | 36 | 1S | 27E | YE | GROUNDWATER | HULST, JOAN M | |

DEPARTMENT OF NATURAL RESOURCES AND CONSERVATION

PRYOR CREEK

BASIN 43E

INDEX OF CLAIMS BY OWNER, BY WATER RIGHT ID

TRIB Values: MP= Manmade Pit, NP=Natural Pit, SD=Secondary Diversion, SI=Subirrigation, SP=Spring, WS=Waste & Seepage, UT=Unnamed Tributary;

POD Indicator: &=Only First POD Listed

WATER RIGHT ID Values: (D, U, W, X) = Adjudication, (C, K, P, Q, R) = New Appropriations, (M) = Water Reservations

| WATER RIGHT ID | LATE CLAIM | USE | FLOW RATE | ENFORCEABLE PRIORITY DATE | POINT OF DIVERSION | | | | | TRIB | SOURCE NAME | OWNER NAME |
|----------------|------------|-----|------------|---------------------------|--------------------|-----|-----|-----|------|------|------------------|---------------------------------|
| | | | | | QTR | SEC | TWP | RGE | CN | | | |
| 43E U 186725 | | ST | | 05/07/1868 | SENE | 36 | 1S | 27E | YE & | | PRYOR CREEK | HULST, JOAN M |
| 43E W 200975 | | ST | | 03/01/1950 | SW | 31 | 1S | 28E | YE | UT | PRYOR CREEK | HULST, JOAN M |
| 43E W 40780 | | IR | 30.00 CFS | 06/20/1911 | NWSESW | 25 | 2N | 27E | YE | | PRYOR CREEK | HUNTLEY PROJECT IRRIGATION DIST |
| 43E C 12527 | | LG | 10.00 GPM | 04/29/1977 | SENWNW | 2 | 1S | 28E | YE | | GROUNDWATER | INDIAN CREEK RANCH INC |
| 43E C 12527 | | MD | 10.00 GPM | 04/29/1977 | SENWNW | 2 | 1S | 28E | YE | | GROUNDWATER | INDIAN CREEK RANCH INC |
| 43E C 38552 | | ST | 10.00 GPM | 12/10/1981 | NWNW | 6 | 1S | 29E | YE | | GROUNDWATER | INDIAN CREEK RANCH INC |
| 43E C 38554 | | ST | 10.00 GPM | 12/10/1981 | SENE | 6 | 1S | 29E | YE | | GROUNDWATER | INDIAN CREEK RANCH INC |
| 43E C 44994 | | ST | 30.00 GPM | 04/19/1982 | SWSWNE | 32 | 1N | 28E | YE | | GROUNDWATER | INDIAN CREEK RANCH INC |
| 43E P 52248 | | IR | | 04/15/1983 | NWNW | 6 | 1S | 29E | YE | UT | INDIAN CREEK | INDIAN CREEK RANCH INC |
| 43E P 52249 | | IR | 40.00 GPM | 04/15/1983 | SWNWNE | 2 | 1S | 28E | YE | | INDIAN CREEK | INDIAN CREEK RANCH INC |
| 43E C 91735 | | ST | 10.00 GPM | 10/11/1994 | SENE | 2 | 1S | 28E | YE | | GROUNDWATER | INDIAN CREEK RANCH INC |
| 43E C 114527 | | ST | 8.90 GPM | 11/09/2000 | SESENE | 19 | 1S | 29E | YE | | GROUNDWATER | INDIAN CREEK RANCH INC |
| 43E C 115166 | | ST | 10.00 GPM | 01/31/2001 | SWNW | 6 | 1S | 29E | YE | | GROUNDWATER | INDIAN CREEK RANCH INC |
| 43E W 189658 | | IR | 1.34 CFS | 12/31/1945 | SWNE | 2 | 1S | 28E | YE | | INDIAN CREEK | INDIAN CREEK RANCH INC |
| 43E W 189659 | | IR | 1.34 CFS | 12/31/1945 | NWSWNW | 1 | 1S | 28E | YE | | INDIAN CREEK | INDIAN CREEK RANCH INC |
| 43E W 189660 | | IR | 1.34 CFS | 12/31/1918 | NESESE | 32 | 1N | 28E | YE | | INDIAN CREEK | INDIAN CREEK RANCH INC |
| 43E W 189661 | | IR | 1.34 CFS | 12/31/1918 | NWSESE | 32 | 1N | 28E | YE | | INDIAN CREEK | INDIAN CREEK RANCH INC |
| 43E W 189662 | | IR | 207.40 GPM | 12/31/1918 | SWSWNE | 32 | 1N | 28E | YE | | INDIAN CREEK | INDIAN CREEK RANCH INC |
| 43E W 189663 | | IR | 40.00 GPM | 04/01/1972 | SWNWNE | 2 | 1S | 28E | YE | | INDIAN CREEK | INDIAN CREEK RANCH INC |
| 43E W 189664 | | IR | | 04/01/1970 | SWNE | 6 | 1S | 29E | YE | UT | INDIAN CREEK | INDIAN CREEK RANCH INC |
| 43E W 189666 | | MD | 80.00 GPM | 12/31/1909 | SWNE | 2 | 1S | 28E | YE | SP | INDIAN CREEK | INDIAN CREEK RANCH INC |
| 43E W 189667 | | MD | 30.00 GPM | 12/31/1910 | SENE | 13 | 1S | 28E | YE | SP | INDIAN CREEK | INDIAN CREEK RANCH INC |
| 43E W 189668 | | ST | | 12/31/1912 | SENE | 13 | 1S | 28E | YE | SP | BROKEN LEG CREEK | INDIAN CREEK RANCH INC |
| 43E W 189670 | | ST | 30.00 GPM | 12/31/1910 | SENE | 13 | 1S | 28E | YE | SP | INDIAN CREEK | INDIAN CREEK RANCH INC |
| 43E W 189671 | | ST | | 12/31/1910 | SENE | 13 | 1S | 28E | YE | SP | INDIAN CREEK | INDIAN CREEK RANCH INC |
| 43E W 189673 | | ST | | 12/31/1912 | NWSENE | 18 | 1S | 29E | YE | SP | INDIAN CREEK | INDIAN CREEK RANCH INC |
| 43E W 189677 | | ST | | 12/31/1912 | NWSWNW | 6 | 1S | 29E | YE | SP | INDIAN CREEK | INDIAN CREEK RANCH INC |
| 43E W 189678 | | ST | | 12/31/1912 | NWSWNE | 30 | 1S | 29E | YE | SP | ALKALI CREEK | INDIAN CREEK RANCH INC |
| 43E W 189679 | | ST | | 12/31/1912 | NENWSE | 2 | 1S | 28E | YE | SP | INDIAN CREEK | INDIAN CREEK RANCH INC |

DEPARTMENT OF NATURAL RESOURCES AND CONSERVATION

PRYOR CREEK

BASIN 43E

INDEX OF CLAIMS BY OWNER, BY WATER RIGHT ID

TRIB Values: MP= Manmade Pit, NP=Natural Pit, SD=Secondary Diversion, SI=Subirrigation, SP=Spring, WS=Waste & Seepage, UT=Unnamed Tributary;

POD Indicator: &=Only First POD Listed

WATER RIGHT ID Values: (D, U, W, X) = Adjudication, (C, K, P, Q, R) = New Appropriations, (M) = Water Reservations

| WATER RIGHT ID | LATE CLAIM | USE | FLOW RATE | ENFORCEABLE PRIORITY DATE | POINT OF DIVERSION | | | | | TRIB | SOURCE NAME | OWNER NAME | |
|----------------|------------|-----|-----------|---------------------------|--------------------|--------|-----|-----|-----|------|-------------|------------------|------------------------|
| | | | | | QTR | SEC | TWP | RGE | CN | | | | |
| 43E W 189680 | | ST | | 12/31/1912 | | NWNWSE | 29 | 1S | 29E | YE | SP | BROKEN LEG CREEK | INDIAN CREEK RANCH INC |
| 43E W 189681 | | ST | | 12/31/1912 | | SESENW | 16 | 1S | 29E | YE | SP | INDIAN CREEK | INDIAN CREEK RANCH INC |
| 43E W 189682 | | ST | | 12/31/1912 | | NWNWNW | 17 | 1S | 29E | YE | SP | INDIAN CREEK | INDIAN CREEK RANCH INC |
| 43E W 189683 | | ST | | 12/31/1912 | | SENESE | 2 | 1S | 28E | YE | SP | INDIAN CREEK | INDIAN CREEK RANCH INC |
| 43E W 189684 | | ST | | 12/31/1912 | | NWNWNW | 13 | 1S | 28E | YE | SP | BROKEN LEG CREEK | INDIAN CREEK RANCH INC |
| 43E W 189685 | | ST | | 12/31/1912 | | NWNWNE | 19 | 1S | 29E | YE | SP | BROKEN LEG CREEK | INDIAN CREEK RANCH INC |
| 43E W 189686 | | ST | | 12/31/1912 | | NESWSW | 6 | 1S | 29E | YE | SP | INDIAN CREEK | INDIAN CREEK RANCH INC |
| 43E W 189687 | | ST | | 12/31/1912 | | NWNESE | 34 | 1N | 28E | YE | SP | INDIAN CREEK | INDIAN CREEK RANCH INC |
| 43E W 189688 | | ST | 30.00 GPM | 05/01/1940 | | SWSENW | 32 | 1N | 28E | YE | | GROUNDWATER | INDIAN CREEK RANCH INC |
| 43E W 189691 | | ST | | 12/31/1910 | | SWSENE | 14 | 1S | 28E | YE | SP | BROKEN LEG CREEK | INDIAN CREEK RANCH INC |
| 43E W 189692 | | ST | | 12/31/1910 | | NWNENW | 2 | 1S | 28E | YE | SP | INDIAN CREEK | INDIAN CREEK RANCH INC |
| 43E W 189693 | | ST | | 12/31/1942 | | NWNWNW | 6 | 1S | 29E | YE | SP | INDIAN CREEK | INDIAN CREEK RANCH INC |
| 43E W 189694 | | ST | | 12/31/1912 | | NW | 5 | 1S | 29E | YE | SP | INDIAN CREEK | INDIAN CREEK RANCH INC |
| 43E W 189695 | | ST | | 12/31/1910 | | SENESE | 12 | 1S | 28E | YE | SP | INDIAN CREEK | INDIAN CREEK RANCH INC |
| 43E W 189696 | | ST | | 12/31/1909 | | NWSWNW | 1 | 1S | 28E | YE | SP | INDIAN CREEK | INDIAN CREEK RANCH INC |
| 43E W 189697 | | ST | | 12/31/1910 | | SESESE | 13 | 1S | 28E | YE | SP | BROKEN LEG CREEK | INDIAN CREEK RANCH INC |
| 43E W 189698 | | ST | | 12/31/1915 | | SWNESE | 19 | 1S | 29E | YE | SP | BROKEN LEG CREEK | INDIAN CREEK RANCH INC |
| 43E W 189699 | | ST | | 12/31/1939 | | NW | 19 | 1S | 29E | YE | SP | BROKEN LEG CREEK | INDIAN CREEK RANCH INC |
| 43E W 189702 | | ST | | 12/31/1912 | | SW | 18 | 1S | 29E | YE | SP | BROKEN LEG CREEK | INDIAN CREEK RANCH INC |
| 43E W 189703 | | ST | | 03/31/1946 | | NE | 6 | 1S | 29E | YE | UT | INDIAN CREEK | INDIAN CREEK RANCH INC |
| 43E W 189704 | | ST | | 12/31/1959 | | NW | 18 | 1S | 29E | YE | UT | INDIAN CREEK | INDIAN CREEK RANCH INC |
| 43E W 189705 | | ST | | 12/31/1947 | | SW | 7 | 1S | 29E | YE | UT | INDIAN CREEK | INDIAN CREEK RANCH INC |
| 43E W 189706 | | ST | | 12/31/1946 | | NW | 7 | 1S | 29E | YE | UT | INDIAN CREEK | INDIAN CREEK RANCH INC |
| 43E W 189707 | | ST | | 12/31/1912 | | NENENE | 34 | 1N | 28E | YE | SP | THREE WOLF CREEK | INDIAN CREEK RANCH INC |
| 43E W 189708 | | ST | | 12/31/1912 | | NWNWSE | 35 | 1N | 28E | YE | SP | INDIAN CREEK | INDIAN CREEK RANCH INC |
| 43E W 189709 | | ST | | 12/31/1944 | | NWSWNW | 16 | 1S | 29E | YE | UT | INDIAN CREEK | INDIAN CREEK RANCH INC |
| 43E W 189710 | | ST | | 03/01/1945 | | NESWSE | 6 | 1S | 29E | YE | UT | INDIAN CREEK | INDIAN CREEK RANCH INC |
| 43E W 189711 | | ST | | 06/30/1943 | | NENWSE | 12 | 1S | 28E | YE | UT | INDIAN CREEK | INDIAN CREEK RANCH INC |
| 43E W 189712 | | ST | | 05/31/1940 | | SENENW | 12 | 1S | 28E | YE | UT | INDIAN CREEK | INDIAN CREEK RANCH INC |
| 43E W 189713 | | ST | | 12/31/1946 | | NWSWSE | 17 | 1S | 29E | YE | UT | INDIAN CREEK | INDIAN CREEK RANCH INC |

DEPARTMENT OF NATURAL RESOURCES AND CONSERVATION

PRYOR CREEK

BASIN 43E

INDEX OF CLAIMS BY OWNER, BY WATER RIGHT ID

TRIB Values: MP= Manmade Pit, NP=Natural Pit, SD=Secondary Diversion, SI=Subirrigation, SP=Spring, WS=Waste & Seepage, UT=Unnamed Tributary;

POD Indicator: &=Only First POD Listed

WATER RIGHT ID Values: (D, U, W, X) = Adjudication, (C, K, P, Q, R) = New Appropriations, (M) = Water Reservations

| WATER RIGHT ID | LATE CLAIM | USE | FLOW RATE | ENFORCEABLE PRIORITY DATE | POINT OF DIVERSION | | | | | TRIB | SOURCE NAME | OWNER NAME |
|----------------|------------|-----|-----------|---------------------------|--------------------|-----|-----|-----|------|------|------------------|------------------------|
| | | | | | QTR | SEC | TWP | RGE | CN | | | |
| 43E W 189714 | | ST | | 05/31/1945 | NENWNW | 13 | 1S | 28E | YE | UT | BROKEN LEG CREEK | INDIAN CREEK RANCH INC |
| 43E W 189715 | | ST | | 03/01/1944 | NW | 6 | 1S | 29E | YE | UT | INDIAN CREEK | INDIAN CREEK RANCH INC |
| 43E W 189716 | | ST | | 05/31/1941 | SW | 18 | 1S | 29E | YE | UT | BROKEN LEG CREEK | INDIAN CREEK RANCH INC |
| 43E W 189717 | | ST | | 03/01/1945 | SWSWSE | 6 | 1S | 29E | YE | UT | INDIAN CREEK | INDIAN CREEK RANCH INC |
| 43E W 189718 | | ST | | 12/31/1938 | SENE | 18 | 1S | 29E | YE | UT | INDIAN CREEK | INDIAN CREEK RANCH INC |
| 43E W 189721 | | ST | | 05/31/1937 | SWNWNW | 29 | 1S | 29E | YE | UT | BROKEN LEG CREEK | INDIAN CREEK RANCH INC |
| 43E W 189722 | | ST | | 11/30/1971 | NESESE | 32 | 1N | 28E | YE | | INDIAN CREEK | INDIAN CREEK RANCH INC |
| 43E W 189723 | | ST | | 03/01/1945 | SENWSW | 6 | 1S | 29E | YE | UT | INDIAN CREEK | INDIAN CREEK RANCH INC |
| 43E W 189724 | | ST | | 09/30/1945 | SENE | 7 | 1S | 29E | YE | UT | INDIAN CREEK | INDIAN CREEK RANCH INC |
| 43E W 189725 | | ST | | 10/30/1941 | SESWNE | 19 | 1S | 29E | YE | UT | BROKEN LEG CREEK | INDIAN CREEK RANCH INC |
| 43E W 189726 | | ST | | 09/30/1940 | NW | 19 | 1S | 29E | YE | UT | BROKEN LEG CREEK | INDIAN CREEK RANCH INC |
| 43E W 189727 | | ST | | 05/01/1941 | SWNWSE | 20 | 1S | 29E | YE | UT | BROKEN LEG CREEK | INDIAN CREEK RANCH INC |
| 43E W 189728 | | ST | | 05/31/1945 | NENWNE | 19 | 1S | 29E | YE | UT | BROKEN LEG CREEK | INDIAN CREEK RANCH INC |
| 43E W 189729 | | ST | 4.00 GPM | 10/27/1961 | NENESW | 32 | 1N | 28E | YE | | GROUNDWATER | INDIAN CREEK RANCH INC |
| 43E W 189730 | | ST | | 11/15/1971 | NW | 6 | 1S | 29E | YE | UT | INDIAN CREEK | INDIAN CREEK RANCH INC |
| 43E W 189731 | | ST | | 09/30/1942 | S2SE | 11 | 1S | 28E | YE & | UT | BROKEN LEG CREEK | INDIAN CREEK RANCH INC |
| 43E W 189732 | | ST | | 12/31/1942 | SENE | 31 | 1N | 28E | YE | UT | PRYOR CREEK | INDIAN CREEK RANCH INC |
| 43E W 189733 | | ST | | 12/31/1942 | SWSENW | 33 | 1N | 28E | YE | UT | INDIAN CREEK | INDIAN CREEK RANCH INC |
| 43E W 189734 | | ST | | 11/15/1971 | NW | 6 | 1S | 29E | YE | UT | INDIAN CREEK | INDIAN CREEK RANCH INC |
| 43E W 189735 | | ST | | 12/31/1909 | NE | 2 | 1S | 28E | YE | SP | INDIAN CREEK | INDIAN CREEK RANCH INC |
| ----- | | | | | | | | | | | | |
| 43E C 62340 | | DM | 18.00 GPM | 02/21/1986 | SWNW | 2 | 2S | 27E | YE | | GROUNDWATER | JANSMA, COLTON G |
| 43E U 206519 | | ST | | 08/26/1957 | SWSWNE | 3 | 2S | 27E | YE | SP | SUE JANE COULEE | JANSMA, COLTON G |
| ----- | | | | | | | | | | | | |
| 43E W 187019 | | ST | | 03/01/1950 | E2NE | 7 | 5S | 27E | BH | | DEEP CREEK | JL RANCH TRUST |
| 43E W 187022 | | ST | | 03/01/1950 | E2SE | 6 | 5S | 27E | BH | | DEEP CREEK | JL RANCH TRUST |
| ----- | | | | | | | | | | | | |
| 43E W 206423 | | IR | 2.23 CFS | 04/23/1912 | SWSWSW | 31 | 2N | 28E | YE & | | PRYOR CREEK | JOHNSTON, DAVID G |
| 43E C 30138781 | | LG | 30.00 GPM | 09/09/2019 | SWSWNW | 31 | 2N | 28E | YE | | GROUNDWATER | JOHNSTON, DAVID G |
| ----- | | | | | | | | | | | | |
| 43E W 206423 | | IR | 2.23 CFS | 04/23/1912 | SWSWSW | 31 | 2N | 28E | YE & | | PRYOR CREEK | JOHNSTON, MARY E |
| 43E C 30138781 | | LG | 30.00 GPM | 09/09/2019 | SWSWNW | 31 | 2N | 28E | YE | | GROUNDWATER | JOHNSTON, MARY E |
| ----- | | | | | | | | | | | | |

DEPARTMENT OF NATURAL RESOURCES AND CONSERVATION

PRYOR CREEK

BASIN 43E

INDEX OF CLAIMS BY OWNER, BY WATER RIGHT ID

TRIB Values: MP= Manmade Pit, NP=Natural Pit, SD=Secondary Diversion, SI=Subirrigation, SP=Spring, WS=Waste & Seepage, UT=Unnamed Tributary;

POD Indicator: &=Only First POD Listed

WATER RIGHT ID Values: (D, U, W, X) = Adjudication, (C, K, P, Q, R) = New Appropriations, (M) = Water Reservations

| WATER RIGHT ID | LATE CLAIM | USE | FLOW RATE | ENFORCEABLE PRIORITY DATE | POINT OF DIVERSION | | | | | TRIB | SOURCE NAME | OWNER NAME |
|----------------|------------|-----|-----------|---------------------------|--------------------|-----|-----|-----|------|------|----------------|-------------------|
| | | | | | QTR | SEC | TWP | RGE | CN | | | |
| 43E C 62400 | | LG | 15.00 GPM | 06/09/1986 | NWNE | 7 | 1N | 28E | YE | | GROUNDWATER | JONES, MARK S |
| 43E C 62400 | | DM | 15.00 GPM | 06/09/1986 | NWNE | 7 | 1N | 28E | YE | | GROUNDWATER | JONES, MARK S |
| 43E C 62401 | | IR | 20.00 GPM | 06/09/1986 | NWNE | 7 | 1N | 28E | YE | | GROUNDWATER | JONES, MARK S |
| 43E C 62401 | | DM | 20.00 GPM | 06/09/1986 | NWNE | 7 | 1N | 28E | YE | | GROUNDWATER | JONES, MARK S |
| 43E C 62401 | | ST | 20.00 GPM | 06/09/1986 | NWNE | 7 | 1N | 28E | YE | | GROUNDWATER | JONES, MARK S |
| 43E C 62491 | | IR | 50.00 GPM | 09/04/1986 | SENE | 7 | 1N | 28E | YE | | GROUNDWATER | JONES, MARK S |
| 43E C 62491 | | FW | 50.00 GPM | 09/04/1986 | SENE | 7 | 1N | 28E | YE | | GROUNDWATER | JONES, MARK S |
| 43E C 62491 | | DM | 50.00 GPM | 09/04/1986 | SENE | 7 | 1N | 28E | YE | | GROUNDWATER | JONES, MARK S |
| 43E C 62491 | | LG | 50.00 GPM | 09/04/1986 | SENE | 7 | 1N | 28E | YE | | GROUNDWATER | JONES, MARK S |
| 43E C 62491 | | ST | 50.00 GPM | 09/04/1986 | SENE | 7 | 1N | 28E | YE | | GROUNDWATER | JONES, MARK S |
| 43E W 106869 | | IR | 2.09 CFS | 07/16/1906 | SWSE | 6 | 1N | 28E | YE & | | PRYOR CREEK | JONES, MARK S |
| ----- | | | | | | | | | | | | |
| 43E C 62400 | | DM | 15.00 GPM | 06/09/1986 | NWNE | 7 | 1N | 28E | YE | | GROUNDWATER | JONES, MICHAELA R |
| 43E C 62400 | | LG | 15.00 GPM | 06/09/1986 | NWNE | 7 | 1N | 28E | YE | | GROUNDWATER | JONES, MICHAELA R |
| 43E C 62401 | | ST | 20.00 GPM | 06/09/1986 | NWNE | 7 | 1N | 28E | YE | | GROUNDWATER | JONES, MICHAELA R |
| 43E C 62401 | | DM | 20.00 GPM | 06/09/1986 | NWNE | 7 | 1N | 28E | YE | | GROUNDWATER | JONES, MICHAELA R |
| 43E C 62401 | | IR | 20.00 GPM | 06/09/1986 | NWNE | 7 | 1N | 28E | YE | | GROUNDWATER | JONES, MICHAELA R |
| 43E C 62491 | | IR | 50.00 GPM | 09/04/1986 | SENE | 7 | 1N | 28E | YE | | GROUNDWATER | JONES, MICHAELA R |
| 43E C 62491 | | LG | 50.00 GPM | 09/04/1986 | SENE | 7 | 1N | 28E | YE | | GROUNDWATER | JONES, MICHAELA R |
| 43E C 62491 | | DM | 50.00 GPM | 09/04/1986 | SENE | 7 | 1N | 28E | YE | | GROUNDWATER | JONES, MICHAELA R |
| 43E C 62491 | | FW | 50.00 GPM | 09/04/1986 | SENE | 7 | 1N | 28E | YE | | GROUNDWATER | JONES, MICHAELA R |
| 43E C 62491 | | ST | 50.00 GPM | 09/04/1986 | SENE | 7 | 1N | 28E | YE | | GROUNDWATER | JONES, MICHAELA R |
| 43E W 106869 | | IR | 2.09 CFS | 07/16/1906 | SWSE | 6 | 1N | 28E | YE & | | PRYOR CREEK | JONES, MICHAELA R |
| ----- | | | | | | | | | | | | |
| 43E C 45308 | | DM | 8.00 GPM | 04/16/1982 | NENE | 1 | 1N | 27E | YE | | GROUNDWATER | JONES, NORMAN |
| ----- | | | | | | | | | | | | |
| 43E C 45308 | | DM | 8.00 GPM | 04/16/1982 | NENE | 1 | 1N | 27E | YE | | GROUNDWATER | JONES, RITA K |
| ----- | | | | | | | | | | | | |
| 43E C 4004 | | DM | 10.00 GPM | 10/25/1974 | SWSE | 27 | 1N | 27E | YE | | GROUNDWATER | KAISER, RAECHL |
| ----- | | | | | | | | | | | | |
| 43E W 48547 | | IR | 1.11 CFS | 12/31/1932 | NWSESE | 25 | 2N | 27E | YE | | PRYOR CREEK | KAUTZ, SUSAN |
| ----- | | | | | | | | | | | | |
| 43E W 189133 | | ST | | 05/31/1954 | NWNENW | 32 | 2S | 28E | YE | SP | BADBABY COULEE | KEHLER, TRAVIS L |

DEPARTMENT OF NATURAL RESOURCES AND CONSERVATION

PRYOR CREEK

BASIN 43E

INDEX OF CLAIMS BY OWNER, BY WATER RIGHT ID

TRIB Values: MP= Manmade Pit, NP=Natural Pit, SD=Secondary Diversion, SI=Subirrigation, SP=Spring, WS=Waste & Seepage, UT=Unnamed Tributary;

POD Indicator: &=Only First POD Listed

WATER RIGHT ID Values: (D, U, W, X) = Adjudication, (C, K, P, Q, R) = New Appropriations, (M) = Water Reservations

| WATER RIGHT ID | LATE CLAIM | USE | FLOW RATE | ENFORCEABLE PRIORITY DATE | POINT OF DIVERSION | | | | | TRIB | SOURCE NAME | OWNER NAME |
|----------------|------------|-----|-----------|---------------------------|--------------------|-----|-----|-----|------|------|--------------------|------------------|
| | | | | | QTR | SEC | TWP | RGE | CN | | | |
| 43E W 189134 | | ST | | 05/31/1954 | NESWSW | 32 | 2S | 28E | YE | SP | EAST BUCKEYE CREEK | KEHLER, TRAVIS L |
| 43E W 189135 | | ST | | 05/31/1954 | NESW | 32 | 2S | 28E | YE | SP | EAST BUCKEYE CREEK | KEHLER, TRAVIS L |
| 43E W 189136 | | ST | | 05/31/1954 | NWNWNW | 32 | 2S | 28E | YE | SP | EAST BUCKEYE CREEK | KEHLER, TRAVIS L |
| 43E W 189137 | | ST | | 05/31/1954 | NESWNW | 28 | 2S | 28E | YE | SP | LONE TREE COULEE | KEHLER, TRAVIS L |
| 43E W 189138 | | ST | | 05/31/1954 | NENESE | 29 | 2S | 28E | YE | SP | LONE TREE COULEE | KEHLER, TRAVIS L |
| 43E W 189139 | | ST | | 05/31/1954 | NE | 6 | 3S | 28E | YE | SP | EAST BUCKEYE CREEK | KEHLER, TRAVIS L |
| 43E W 189140 | | ST | | 05/31/1954 | SWNWNW | 32 | 2S | 28E | YE | SP | EAST BUCKEYE CREEK | KEHLER, TRAVIS L |
| 43E W 189141 | | ST | | 05/31/1954 | NENWNE | 33 | 2S | 28E | YE | SP | LONE TREE COULEE | KEHLER, TRAVIS L |
| 43E W 189143 | | ST | | 12/31/1954 | E2NENW | 33 | 2S | 28E | YE & | SP | LONE TREE COULEE | KEHLER, TRAVIS L |
| 43E W 189144 | | ST | | 12/31/1954 | NESESW | 19 | 2S | 28E | YE | SP | SMITTY COULEE | KEHLER, TRAVIS L |
| 43E W 189145 | | ST | | 12/31/1954 | SESWSW | 30 | 2S | 28E | YE | SP | BUCKEYE CREEK | KEHLER, TRAVIS L |
| 43E W 189149 | | ST | | 12/31/1954 | NWSWSW | 28 | 2S | 28E | YE | SP | LONE TREE COULEE | KEHLER, TRAVIS L |
| 43E W 189150 | | ST | | 12/31/1954 | SWSENW | 20 | 2S | 28E | YE | SP | BADBABY COULEE | KEHLER, TRAVIS L |
| 43E W 189154 | | ST | | 12/31/1954 | NENWNW | 21 | 4S | 27E | YE | SP | HAY CREEK | KEHLER, TRAVIS L |
| ----- | | | | | | | | | | | | |
| 43E W 186330 | | ST | | 06/30/1958 | SESWSE | 14 | 5S | 25E | BH | SP | PRYOR CREEK | KERN, BUSTER J |
| ----- | | | | | | | | | | | | |
| 43E W 200167 | | IR | 2.27 CFS | 12/31/1932 | NWNESW | 12 | 4S | 26E | YE | | PRYOR CREEK | KERN, ELLEN J |
| ----- | | | | | | | | | | | | |
| 43E C 35638 | | ST | 2.00 GPM | 08/25/1981 | SENWNW | 12 | 4S | 26E | YE | | GROUNDWATER | KERN, FRANK |
| 43E W 200167 | | IR | 2.27 CFS | 12/31/1932 | NWNESW | 12 | 4S | 26E | YE | | PRYOR CREEK | KERN, FRANK |
| ----- | | | | | | | | | | | | |
| 43E W 200167 | | IR | 2.27 CFS | 12/31/1932 | NWNESW | 12 | 4S | 26E | YE | | PRYOR CREEK | KERN, FRANK E |
| ----- | | | | | | | | | | | | |
| 43E W 200167 | | IR | 2.27 CFS | 12/31/1932 | NWNESW | 12 | 4S | 26E | YE | | PRYOR CREEK | KERN, MARY J |
| ----- | | | | | | | | | | | | |
| 43E C 35638 | | ST | 2.00 GPM | 08/25/1981 | SENWNW | 12 | 4S | 26E | YE | | GROUNDWATER | KERN, MARY JEAN |
| 43E W 200167 | | IR | 2.27 CFS | 12/31/1932 | NWNESW | 12 | 4S | 26E | YE | | PRYOR CREEK | KERN, MARY JEAN |
| ----- | | | | | | | | | | | | |
| 43E W 186141 | | ST | | 06/30/1973 | SENE | 22 | 5S | 26E | BH | | SMALLPOX CREEK | KERN, ROBBY |
| 43E W 186142 | | ST | | 08/21/1917 | NENESE | 22 | 5S | 26E | BH | SP | SMALLPOX CREEK | KERN, ROBBY |
| 43E W 186143 | | ST | | 08/21/1917 | SENESE | 22 | 5S | 26E | BH | SP | SMALLPOX CREEK | KERN, ROBBY |
| 43E U 186144 | | ST | | 05/07/1868 | SESESE | 22 | 5S | 26E | BH | SP | SMALLPOX CREEK | KERN, ROBBY |

DEPARTMENT OF NATURAL RESOURCES AND CONSERVATION

PRYOR CREEK

BASIN 43E

INDEX OF CLAIMS BY OWNER, BY WATER RIGHT ID

TRIB Values: MP= Manmade Pit, NP=Natural Pit, SD=Secondary Diversion, SI=Subirrigation, SP=Spring, WS=Waste & Seepage, UT=Unnamed Tributary;

POD Indicator: &=Only First POD Listed

WATER RIGHT ID Values: (D, U, W, X) = Adjudication, (C, K, P, Q, R) = New Appropriations, (M) = Water Reservations

| WATER RIGHT ID | LATE CLAIM | USE | FLOW RATE | ENFORCEABLE PRIORITY DATE | POINT OF DIVERSION | | | | | TRIB | SOURCE NAME | OWNER NAME |
|----------------|------------|-----|------------|---------------------------|--------------------|-----|-----|-----|------|------|------------------------|-----------------------|
| | | | | | QTR | SEC | TWP | RGE | CN | | | |
| 43E W 186145 | | ST | | 03/02/1959 | W2NE | 34 | 5S | 26E | BH | | LOST CREEK | KERN, ROBBY |
| 43E W 186146 | | ST | | 08/21/1917 | NENW | 21 | 5S | 26E | BH | | LOST CREEK | KERN, ROBBY |
| 43E W 200167 | | IR | 2.27 CFS | 12/31/1932 | NWNESW | 12 | 4S | 26E | YE | | PRYOR CREEK | KERN, RUBERT W |
| 43E C 87423 | | LG | 6.00 GPM | 10/29/1993 | SWSWNW | 6 | 1N | 28E | YE | | GROUNDWATER | KIBBS LIVING TRUST |
| 43E C 87424 | | DM | 10.00 GPM | 10/29/1993 | SWSWNW | 6 | 1N | 28E | YE | | GROUNDWATER | KIBBS LIVING TRUST |
| 43E C 94696 | | LG | 10.00 GPM | 07/27/1995 | SESWNW | 6 | 1N | 28E | YE | | GROUNDWATER | KIBBS LIVING TRUST |
| 43E W 30071658 | | ST | | 12/31/1910 | N2 | 10 | 6S | 27E | BH | UT | SHIVELY CREEK | KIM, KRISTA LLC |
| 43E W 30071661 | | ST | 35.00 GPM | 12/31/1910 | NWSWNE | 10 | 6S | 27E | BH | SP | SHIVELY CREEK | KIM, KRISTA LLC |
| 43E W 30071663 | | ST | | 12/31/1910 | SWSW | 28 | 5S | 27E | BH | | HAY CREEK | KIM, KRISTA LLC |
| 43E W 30071665 | | ST | | 12/31/1910 | NENE | 2 | 6S | 27E | BH | UT | SHIVELY CREEK | KIM, KRISTA LLC |
| 43E W 30071667 | | ST | | 12/31/1910 | NE | 10 | 6S | 27E | BH | | SHIVELY CREEK | KIM, KRISTA LLC |
| 43E W 30071668 | | ST | | 07/22/1924 | NWNW | 3 | 6S | 27E | BH | UT | HAY CREEK | KIM, KRISTA LLC |
| 43E W 30071669 | | ST | | 12/31/1910 | NWSW | 33 | 5S | 27E | BH | | HAY CREEK | KIM, KRISTA LLC |
| 43E W 30071671 | | DM | 35.00 GPM | 12/31/1910 | NWSWNE | 10 | 6S | 27E | BH | SP | SHIVELY CREEK | KIM, KRISTA LLC |
| 43E W 30071672 | | ST | | 12/31/1910 | E2SESW | 12 | 6S | 27E | BH | UT | PRYOR CREEK, EAST FORK | KIM, KRISTA LLC |
| 43E W 30071674 | | ST | | 12/31/1910 | E2SWNE | 13 | 6S | 27E | BH | | PRYOR CREEK, EAST FORK | KIM, KRISTA LLC |
| 43E W 30071676 | | ST | | 12/31/1910 | SESW | 29 | 5S | 27E | BH | SP | HAY CREEK | KIM, KRISTA LLC |
| 43E W 30071680 | | DM | 35.00 GPM | 12/31/1910 | NESWNE | 10 | 6S | 27E | BH | SP | SHIVELY CREEK | KIM, KRISTA LLC |
| 43E W 30071682 | | DM | 35.00 GPM | 12/31/1910 | NWSWNE | 10 | 6S | 27E | BH | SP | SHIVELY CREEK | KIM, KRISTA LLC |
| 43E C 38303 | | DM | 30.00 GPM | 11/13/1981 | NESESW | 31 | 2N | 28E | YE | | GROUNDWATER | KINCHELOE FAMILY LLLP |
| 43E W 41841 | | IR | 442.00 GPM | 09/14/1908 | SWSESW | 31 | 2N | 28E | YE | | SQUAW CREEK | KINCHELOE FAMILY LLLP |
| 43E U 185048 | | ST | | 05/07/1868 | NENW | 12 | 5S | 26E | BH & | | PORCUPINE CREEK | KING, DEBBIE A |
| 43E U 186607 | | ST | | 05/07/1868 | E2 | 12 | 5S | 26E | BH & | | MIDDLE CREEK | KING, DEBBIE A |
| 43E U 189084 | | ST | | 05/07/1868 | NENWNW | 11 | 5S | 26E | BH | SP | SMALLPOX CREEK | KING, DEBBIE A |
| 43E U 189085 | | ST | | 05/07/1868 | NENWNW | 11 | 5S | 26E | BH | SP | SMALLPOX CREEK | KING, DEBBIE A |
| 43E U 189086 | | ST | | 05/07/1868 | NESWSW | 2 | 5S | 26E | BH | SP | SMALLPOX CREEK | KING, DEBBIE A |
| 43E U 189087 | | ST | | 05/07/1868 | SESWSW | 2 | 5S | 26E | BH | SP | SMALLPOX CREEK | KING, DEBBIE A |

DEPARTMENT OF NATURAL RESOURCES AND CONSERVATION

PRYOR CREEK

BASIN 43E

INDEX OF CLAIMS BY OWNER, BY WATER RIGHT ID

TRIB Values: MP= Manmade Pit, NP=Natural Pit, SD=Secondary Diversion, SI=Subirrigation, SP=Spring, WS=Waste & Seepage, UT=Unnamed Tributary;

POD Indicator: &=Only First POD Listed

WATER RIGHT ID Values: (D, U, W, X) = Adjudication, (C, K, P, Q, R) = New Appropriations, (M) = Water Reservations

| WATER RIGHT ID | LATE CLAIM | USE | FLOW RATE | ENFORCEABLE PRIORITY DATE | POINT OF DIVERSION | | | | | TRIB | SOURCE NAME | OWNER NAME |
|----------------|------------|-----|-----------|---------------------------|--------------------|-----|-----|-----|------|------|-----------------|-----------------|
| | | | | | QTR | SEC | TWP | RGE | CN | | | |
| 43E U 189090 | | ST | | 05/07/1868 | SESWSW | 2 | 5S | 26E | BH & | | SMALLPOX CREEK | KING, DEBBIE A |
| 43E U 189093 | | ST | | 05/07/1868 | SENWSW | 10 | 5S | 26E | BH | SP | PRYOR CREEK | KING, DEBBIE A |
| 43E U 189094 | | ST | | 05/07/1868 | SENWSW | 10 | 5S | 26E | BH | SP | PRYOR CREEK | KING, DEBBIE A |
| 43E U 189095 | | ST | | 05/07/1868 | NESWNW | 11 | 5S | 26E | BH | SP | SMALLPOX CREEK | KING, DEBBIE A |
| 43E U 189096 | | ST | | 05/07/1868 | NESENW | 10 | 5S | 26E | BH | SP | PRYOR CREEK | KING, DEBBIE A |
| 43E U 189097 | | ST | | 05/07/1868 | SWSWNE | 10 | 5S | 26E | BH | SP | PRYOR CREEK | KING, DEBBIE A |
| 43E U 189098 | | ST | | 05/07/1868 | NESWSW | 10 | 5S | 26E | BH | SP | PRYOR CREEK | KING, DEBBIE A |
| 43E U 215838 | | ST | | 05/07/1868 | E2NW | 12 | 5S | 26E | BH | | PORCUPINE CREEK | KING, DEBBIE A |
| 43E U 215839 | | ST | | 05/07/1868 | NE | 12 | 5S | 26E | BH | | MIDDLE CREEK | KING, DEBBIE A |
| 43E C 30051233 | | IR | 8.00 GPM | 06/10/2011 | NWNW | 11 | 5S | 26E | BH | | GROUNDWATER | KING, DEBBIE A |
| 43E C 30051233 | | ST | 8.00 GPM | 06/10/2011 | NWNW | 11 | 5S | 26E | BH | | GROUNDWATER | KING, DEBBIE A |
| 43E C 30051233 | | MD | 8.00 GPM | 06/10/2011 | NWNW | 11 | 5S | 26E | BH | | GROUNDWATER | KING, DEBBIE A |
| ----- | | | | | | | | | | | | |
| 43E C 41654 | | DM | 2.50 GPM | 02/18/1982 | SWSENE | 8 | 5S | 26E | BH | | GROUNDWATER | KING, MICHAEL D |
| 43E C 41654 | | ST | 2.50 GPM | 02/18/1982 | SWSENE | 8 | 5S | 26E | BH | | GROUNDWATER | KING, MICHAEL D |
| 43E C 41655 | | ST | 10.00 GPM | 02/18/1982 | NWSENE | 8 | 5S | 26E | BH | | GROUNDWATER | KING, MICHAEL D |
| 43E C 41655 | | DM | 10.00 GPM | 02/18/1982 | NWSENE | 8 | 5S | 26E | BH | | GROUNDWATER | KING, MICHAEL D |
| 43E W 114778 | | ST | 2.25 GPM | 08/31/1959 | SWSENE | 8 | 5S | 26E | BH | SP | PRYOR CREEK | KING, MICHAEL D |
| 43E W 114779 | | ST | | 08/31/1960 | SESENE | 8 | 5S | 26E | BH | UT | PRYOR CREEK | KING, MICHAEL D |
| 43E W 114780 | | MD | 2.25 GPM | 08/31/1959 | SWSENE | 8 | 5S | 26E | BH | SP | PRYOR CREEK | KING, MICHAEL D |
| 43E W 114781 | | IR | 60.00 GPM | 08/31/1960 | SESENE | 8 | 5S | 26E | BH | UT | PRYOR CREEK | KING, MICHAEL D |
| 43E U 185048 | | ST | | 05/07/1868 | NENW | 12 | 5S | 26E | BH & | | PORCUPINE CREEK | KING, MICHAEL D |
| 43E U 186607 | | ST | | 05/07/1868 | E2 | 12 | 5S | 26E | BH & | | MIDDLE CREEK | KING, MICHAEL D |
| ----- | | | | | | | | | | | | |
| 43E C 100079 | | MD | 25.00 GPM | 02/04/1997 | SENW | 2 | 5S | 26E | BH | | GROUNDWATER | KING, MICHAEL S |
| 43E C 100079 | | LG | 25.00 GPM | 02/04/1997 | SENW | 2 | 5S | 26E | BH | | GROUNDWATER | KING, MICHAEL S |
| 43E C 100079 | | ST | 25.00 GPM | 02/04/1997 | SENW | 2 | 5S | 26E | BH | | GROUNDWATER | KING, MICHAEL S |
| 43E U 185040 | | ST | 15.00 GPM | 05/07/1868 | NESENW | 2 | 5S | 26E | BH | SP | SMALLPOX CREEK | KING, MICHAEL S |
| 43E W 185041 | | ST | 0.83 GPM | 12/31/1939 | NESENW | 2 | 5S | 26E | BH | | GROUNDWATER | KING, MICHAEL S |
| 43E W 185042 | | MD | 0.83 GPM | 12/31/1939 | NESENW | 2 | 5S | 26E | BH | | GROUNDWATER | KING, MICHAEL S |
| 43E U 185043 | | ST | | 05/07/1868 | NESENW | 2 | 5S | 26E | BH | SP | SMALLPOX CREEK | KING, MICHAEL S |

DEPARTMENT OF NATURAL RESOURCES AND CONSERVATION

PRYOR CREEK

BASIN 43E

INDEX OF CLAIMS BY OWNER, BY WATER RIGHT ID

TRIB Values: MP= Manmade Pit, NP=Natural Pit, SD=Secondary Diversion, SI=Subirrigation, SP=Spring, WS=Waste & Seepage, UT=Unnamed Tributary;

POD Indicator: &=Only First POD Listed

WATER RIGHT ID Values: (D, U, W, X) = Adjudication, (C, K, P, Q, R) = New Appropriations, (M) = Water Reservations

| WATER RIGHT ID | LATE CLAIM | USE | FLOW RATE | ENFORCEABLE PRIORITY DATE | POINT OF DIVERSION | | | | | TRIB | SOURCE NAME | OWNER NAME |
|----------------|------------|-----|------------|---------------------------|--------------------|-----|-----|-----|------|------|----------------|------------------------------|
| | | | | | QTR | SEC | TWP | RGE | CN | | | |
| 43E U 185044 | | ST | | 05/07/1868 | NENW | 2 | 5S | 26E | BH | UT | SMALLPOX CREEK | KING, MICHAEL S |
| 43E U 185045 | | ST | | 05/07/1868 | SENW | 2 | 5S | 26E | BH | UT | SMALLPOX CREEK | KING, MICHAEL S |
| 43E U 185046 | | ST | | 05/07/1868 | W2SWNW | 2 | 5S | 26E | BH | | SMALLPOX CREEK | KING, MICHAEL S |
| 43E U 185053 | | LG | 15.00 GPM | 05/07/1868 | NESENW | 2 | 5S | 26E | BH | SP | SMALLPOX CREEK | KING, MICHAEL S |
| 43E C 78047 | | LG | 5.00 GPM | 06/28/1991 | NWSENE | 35 | 1N | 28E | YE | | GROUNDWATER | KOSS, JAMES M |
| 43E W 201159 | | DM | 5.00 GPM | 12/31/1912 | NWSENE | 35 | 1N | 28E | YE | SP | INDIAN CREEK | KOSS, JAMES M |
| 43E W 201160 | | DM | 4.00 GPM | 08/06/1970 | NESENE | 35 | 1N | 28E | YE | | GROUNDWATER | KOSS, JAMES M |
| 43E W 201166 | | ST | 6.00 GPM | 11/29/1966 | SWSWNW | 36 | 1N | 28E | YE | | GROUNDWATER | KOSS, JAMES M |
| 43E C 78047 | | LG | 5.00 GPM | 06/28/1991 | NWSENE | 35 | 1N | 28E | YE | | GROUNDWATER | KOSS, KRISTEN K |
| 43E W 201159 | | DM | 5.00 GPM | 12/31/1912 | NWSENE | 35 | 1N | 28E | YE | SP | INDIAN CREEK | KOSS, KRISTEN K |
| 43E W 201160 | | DM | 4.00 GPM | 08/06/1970 | NESENE | 35 | 1N | 28E | YE | | GROUNDWATER | KOSS, KRISTEN K |
| 43E W 201166 | | ST | 6.00 GPM | 11/29/1966 | SWSWNW | 36 | 1N | 28E | YE | | GROUNDWATER | KOSS, KRISTEN K |
| 43E C 112719 | | ST | 8.00 GPM | 05/23/2000 | SENWSE | 32 | 1S | 28E | YE | | GROUNDWATER | KRAFT, CAROL LIVING TRUST |
| 43E W 12618 | | IR | 83.30 GPM | 06/01/1893 | NWNESE | 6 | 5S | 26E | BH | | PRYOR CREEK | KREITZBERG, DEAN E |
| 43E C 30071718 | | DM | 30.00 GPM | 10/21/2014 | SWNENW | 10 | 6S | 27E | BH | | GROUNDWATER | KRISTA-KIM LLC |
| 43E C 30071718 | | LG | 30.00 GPM | 10/21/2014 | SWNENW | 10 | 6S | 27E | BH | | GROUNDWATER | KRISTA-KIM LLC |
| 43E U 187722 | | ST | | 05/07/1868 | NESESE | 19 | 1S | 28E | YE & | | PRYOR CREEK | KRUEGER, LORNA |
| 43E W 208834 | | ST | | 03/01/1950 | S2S2 | 24 | 1S | 27E | YE | UT | PRYOR CREEK | KRUEGER, LORNA |
| 43E W 200982 | | IR | 216.00 GPM | 05/01/1962 | SWSWNW | 20 | 3S | 27E | YE | | PRYOR CREEK | KUKOWSKI, CALEB |
| 43E W 200984 | | IR | 1.07 CFS | 05/01/1962 | NWSWNW | 29 | 3S | 27E | YE & | | PRYOR CREEK | KUKOWSKI, CALEB |
| 43E W 206489 | | IR | 1.67 CFS | 05/01/1962 | SWSENW | 20 | 3S | 27E | YE | | PRYOR CREEK | KUKOWSKI, CALEB |
| 43E C 57979 | | DM | 20.00 GPM | 05/08/1985 | NWSWSE | 35 | 1S | 27E | YE | | GROUNDWATER | KUKOWSKI, DICK & SHERI TRUST |
| 43E C 30050972 | | ST | 1.00 GPM | 04/19/2011 | NWSW | 34 | 1S | 27E | YE | | GROUNDWATER | KUKOWSKI, DICK & SHERI TRUST |
| 43E C 30050975 | | ST | 1.00 GPM | 04/19/2011 | SESW | 2 | 3S | 26E | YE | | GROUNDWATER | KUKOWSKI, DICK & SHERI TRUST |
| 43E W 200972 | | ST | | 03/01/1950 | NENWNE | 34 | 1S | 27E | YE | UT | PRYOR CREEK | KUKOWSKI, DICK R |

DEPARTMENT OF NATURAL RESOURCES AND CONSERVATION

PRYOR CREEK

BASIN 43E

INDEX OF CLAIMS BY OWNER, BY WATER RIGHT ID

TRIB Values: MP= Manmade Pit, NP=Natural Pit, SD=Secondary Diversion, SI=Subirrigation, SP=Spring, WS=Waste & Seepage, UT=Unnamed Tributary;

POD Indicator: &=Only First POD Listed

WATER RIGHT ID Values: (D, U, W, X) = Adjudication, (C, K, P, Q, R) = New Appropriations, (M) = Water Reservations

| WATER RIGHT ID | LATE CLAIM | USE | FLOW RATE | ENFORCEABLE PRIORITY DATE | POINT OF DIVERSION | | | | | TRIB | SOURCE NAME | OWNER NAME |
|----------------|------------|-----|------------|---------------------------|--------------------|-----|-----|-----|------|------|------------------|-------------------------------|
| | | | | | QTR | SEC | TWP | RGE | CN | | | |
| 43E W 200984 | | IR | 1.07 CFS | 05/01/1962 | NWSWNW | 29 | 3S | 27E | YE & | | PRYOR CREEK | KUKOWSKI, JACK L LIVING TRUST |
| 43E W 200986 | | IR | 158.10 GPM | 03/06/1909 | NWNENW | 30 | 3S | 27E | YE | | KENT CREEK | KUKOWSKI, JACK L LIVING TRUST |
| 43E C 85394 | | ST | 8.00 GPM | 04/13/1993 | NENWSW | 2 | 3S | 27E | YE | | GROUNDWATER | KUKOWSKI, LINDA M |
| 43E W 188864 | | ST | | 03/01/1950 | N2SE | 2 | 4S | 26E | YE | | MONUMENT CREEK | KUKOWSKI, LINDA M |
| 43E W 188865 | | ST | | 03/01/1950 | NWSW | 1 | 4S | 26E | YE | | MONUMENT CREEK | KUKOWSKI, LINDA M |
| 43E W 199927 | | ST | | 01/01/1950 | NENW | 6 | 4S | 27E | YE & | | PRYOR CREEK | KUKOWSKI, LINDA M |
| 43E W 199928 | | ST | | 09/27/1960 | SWSE | 32 | 3S | 27E | YE | | EAST PRYOR CREEK | KUKOWSKI, LINDA M |
| 43E W 199930 | | ST | | 03/01/1950 | NWSW | 36 | 3S | 26E | YE | | HAMILTON CREEK | KUKOWSKI, LINDA M |
| 43E W 199931 | | ST | | 03/01/1950 | SEWNNE | 23 | 1S | 27E | YE | UT | PRYOR CREEK | KUKOWSKI, LINDA M |
| 43E W 199932 | | ST | | 03/01/1950 | S2S2 | 23 | 1S | 27E | YE | UT | PRYOR CREEK | KUKOWSKI, LINDA M |
| 43E W 199933 | | ST | | 03/01/1950 | N2 | 35 | 1S | 27E | YE | UT | PRYOR CREEK | KUKOWSKI, LINDA M |
| 43E W 199934 | | ST | | 03/01/1950 | S2SE | 22 | 1S | 27E | YE | UT | PRYOR CREEK | KUKOWSKI, LINDA M |
| 43E W 200982 | | IR | 216.00 GPM | 05/01/1962 | SWSWNW | 20 | 3S | 27E | YE | | PRYOR CREEK | KUKOWSKI, LINDA M |
| 43E W 200984 | | IR | 1.07 CFS | 05/01/1962 | NWSWNW | 29 | 3S | 27E | YE & | | PRYOR CREEK | KUKOWSKI, LINDA M |
| 43E W 206489 | | IR | 1.67 CFS | 05/01/1962 | SWSENW | 20 | 3S | 27E | YE | | PRYOR CREEK | KUKOWSKI, LINDA M |
| 43E W 208833 | | ST | | 03/01/1950 | N2 | 23 | 1S | 27E | YE | UT | PRYOR CREEK | KUKOWSKI, LINDA M |
| 43E W 208835 | | ST | | 11/25/1957 | SWNE | 26 | 1S | 27E | YE & | | CASHEN COULEE | KUKOWSKI, LINDA M |
| 43E C 30009733 | | ST | | 02/17/2004 | SENE | 23 | 1S | 27E | YE | | GROUNDWATER | KUKOWSKI, LINDA M |
| 43E W 200972 | | ST | | 03/01/1950 | NENWNE | 34 | 1S | 27E | YE | UT | PRYOR CREEK | KUKOWSKI, SHERI |
| 43E C 85394 | | ST | 8.00 GPM | 04/13/1993 | NENWSW | 2 | 3S | 27E | YE | | GROUNDWATER | KUKOWSKI, STEVEN L |
| 43E W 188864 | | ST | | 03/01/1950 | N2SE | 2 | 4S | 26E | YE | | MONUMENT CREEK | KUKOWSKI, STEVEN L |
| 43E W 188865 | | ST | | 03/01/1950 | NWSW | 1 | 4S | 26E | YE | | MONUMENT CREEK | KUKOWSKI, STEVEN L |
| 43E W 199927 | | ST | | 01/01/1950 | NENW | 6 | 4S | 27E | YE & | | PRYOR CREEK | KUKOWSKI, STEVEN L |
| 43E W 199928 | | ST | | 09/27/1960 | SWSE | 32 | 3S | 27E | YE | | EAST PRYOR CREEK | KUKOWSKI, STEVEN L |
| 43E W 199930 | | ST | | 03/01/1950 | NWSW | 36 | 3S | 26E | YE | | HAMILTON CREEK | KUKOWSKI, STEVEN L |
| 43E W 199931 | | ST | | 03/01/1950 | SEWNNE | 23 | 1S | 27E | YE | UT | PRYOR CREEK | KUKOWSKI, STEVEN L |
| 43E W 199932 | | ST | | 03/01/1950 | S2S2 | 23 | 1S | 27E | YE | UT | PRYOR CREEK | KUKOWSKI, STEVEN L |
| 43E W 199933 | | ST | | 03/01/1950 | N2 | 35 | 1S | 27E | YE | UT | PRYOR CREEK | KUKOWSKI, STEVEN L |

DEPARTMENT OF NATURAL RESOURCES AND CONSERVATION

PRYOR CREEK

BASIN 43E

INDEX OF CLAIMS BY OWNER, BY WATER RIGHT ID

TRIB Values: MP= Manmade Pit, NP=Natural Pit, SD=Secondary Diversion, SI=Subirrigation, SP=Spring, WS=Waste & Seepage, UT=Unnamed Tributary;

POD Indicator: &=Only First POD Listed

WATER RIGHT ID Values: (D, U, W, X) = Adjudication, (C, K, P, Q, R) = New Appropriations, (M) = Water Reservations

| WATER RIGHT ID | LATE CLAIM | USE | FLOW RATE | ENFORCEABLE PRIORITY DATE | POINT OF DIVERSION | | | | | TRIB | SOURCE NAME | OWNER NAME |
|----------------|------------|-----|------------|---------------------------|--------------------|-----|-----|-----|------|------|---------------|---|
| | | | | | QTR | SEC | TWP | RGE | CN | | | |
| 43E W 199934 | | ST | | 03/01/1950 | S2SE | 22 | 1S | 27E | YE | UT | PRYOR CREEK | KUKOWSKI, STEVEN L |
| 43E W 200982 | | IR | 216.00 GPM | 05/01/1962 | SWSWNW | 20 | 3S | 27E | YE | | PRYOR CREEK | KUKOWSKI, STEVEN L |
| 43E W 200984 | | IR | 1.07 CFS | 05/01/1962 | NWSWNW | 29 | 3S | 27E | YE & | | PRYOR CREEK | KUKOWSKI, STEVEN L |
| 43E W 206489 | | IR | 1.67 CFS | 05/01/1962 | SWSENE | 20 | 3S | 27E | YE | | PRYOR CREEK | KUKOWSKI, STEVEN L |
| 43E W 208833 | | ST | | 03/01/1950 | N2 | 23 | 1S | 27E | YE | UT | PRYOR CREEK | KUKOWSKI, STEVEN L |
| 43E W 208835 | | ST | | 11/25/1957 | SWNE | 26 | 1S | 27E | YE & | | CASHEN COULEE | KUKOWSKI, STEVEN L |
| 43E C 30009733 | | ST | | 02/17/2004 | SENE | 23 | 1S | 27E | YE | | GROUNDWATER | KUKOWSKI, STEVEN L |
| 43E C 113866 | | ST | 20.00 GPM | 11/28/2000 | NESWNE | 18 | 5S | 27E | BH | | GROUNDWATER | LANDE, GEORGE CALVIN & JEAN ANNE LIVING TRUST |
| 43E W 187018 | | ST | | 03/01/1950 | NE | 18 | 5S | 27E | BH | | DEEP CREEK | LANDE, GEORGE CALVIN & JEAN ANNE LIVING TRUST |
| 43E W 187020 | | ST | | 03/01/1950 | SESWNE | 18 | 5S | 27E | BH | | DEEP CREEK | LANDE, GEORGE CALVIN & JEAN ANNE LIVING TRUST |
| 43E C 107391 | | ST | 5.00 GPM | 03/15/1999 | NWNWNE | 8 | 5S | 27E | BH | | GROUNDWATER | LANDE, JEAN A |
| 43E C 52325 | | DM | 10.00 GPM | 07/06/1983 | S2S2S2SE | 24 | 2S | 28E | YE | | GROUNDWATER | LEAHY, ELOISE B |
| 43E C 52325 | | LG | 10.00 GPM | 07/06/1983 | S2S2S2SE | 24 | 2S | 28E | YE | | GROUNDWATER | LEAHY, ELOISE B |
| 43E C 52230 | | DM | 5.00 GPM | 03/25/1983 | NWNW | 25 | 2S | 26E | YE | | GROUNDWATER | LEMONS, BARBARA J |
| 43E C 52230 | | ST | 5.00 GPM | 03/25/1983 | NWNW | 25 | 2S | 26E | YE | | GROUNDWATER | LEMONS, BARBARA J |
| 43E W 206455 | | ST | 3.50 GPM | 02/19/1954 | SEWSE | 3 | 1S | 28E | YE | SP | INDIAN CREEK | LENNING, ALISON E |
| 43E W 206456 | | ST | 2.00 GPM | 02/19/1954 | NESWNW | 3 | 1S | 28E | YE | SP | INDIAN CREEK | LENNING, ALISON E |
| 43E W 206457 | | ST | | 02/19/1954 | SWNWNW | 3 | 1S | 28E | YE | UT | INDIAN CREEK | LENNING, ALISON E |
| 43E W 206458 | | IR | 428.40 GPM | 02/19/1954 | NWNE | 3 | 1S | 28E | YE | | INDIAN CREEK | LENNING, ALISON E |
| 43E W 206459 | | IR | 103.20 GPM | 02/19/1954 | SENE | 3 | 1S | 28E | YE | | INDIAN CREEK | LENNING, ALISON E |
| 43E C 19606 | | DM | 35.00 GPM | 07/24/1978 | SESE | 16 | 6S | 26E | BH | | GROUNDWATER | LIEVENS, AUGUSTA |
| 43E C 30155968 | | DM | 3.00 GPM | 06/16/2022 | NWNW | 26 | 1N | 27E | YE | | GROUNDWATER | MARTINZ, SHAUN |
| 43E C 30155968 | | LG | 3.00 GPM | 06/16/2022 | NWNW | 26 | 1N | 27E | YE | | GROUNDWATER | MARTINZ, SHAUN |
| 43E C 30155968 | | ST | 3.00 GPM | 06/16/2022 | NWNW | 26 | 1N | 27E | YE | | GROUNDWATER | MARTINZ, SHAUN |
| 43E C 30020097 | | DM | | 03/09/2006 | SWSWNW | 34 | 4S | 25E | BH | | GROUNDWATER | MARZOLF, GREGORY M |
| 43E C 30020097 | | ST | | 03/09/2006 | SWSWNW | 34 | 4S | 25E | BH | | GROUNDWATER | MARZOLF, GREGORY M |

DEPARTMENT OF NATURAL RESOURCES AND CONSERVATION

PRYOR CREEK

BASIN 43E

INDEX OF CLAIMS BY OWNER, BY WATER RIGHT ID

TRIB Values: MP= Manmade Pit, NP=Natural Pit, SD=Secondary Diversion, SI=Subirrigation, SP=Spring, WS=Waste & Seepage, UT=Unnamed Tributary;

POD Indicator: &=Only First POD Listed

WATER RIGHT ID Values: (D, U, W, X) = Adjudication, (C, K, P, Q, R) = New Appropriations, (M) = Water Reservations

| WATER RIGHT ID | LATE CLAIM | USE | FLOW RATE | ENFORCEABLE PRIORITY DATE | POINT OF DIVERSION | | | | | TRIB | SOURCE NAME | OWNER NAME |
|----------------|------------|-----|------------|---------------------------|--------------------|-----|-----|-----|------|------|-------------|--------------------|
| | | | | | QTR | SEC | TWP | RGE | CN | | | |
| 43E C 33796 | | ST | 15.00 GPM | 02/23/1981 | SWSE | 18 | 1N | 28E | YE | | GROUNDWATER | MCCLAIN, DONNA L |
| 43E C 33796 | | DM | 15.00 GPM | 02/23/1981 | SWSE | 18 | 1N | 28E | YE | | GROUNDWATER | MCCLAIN, DONNA L |
| 43E W 43461 | | IR | 272.00 GPM | 07/09/1906 | SESWSE | 18 | 1N | 28E | YE | | PRYOR CREEK | MCCLAIN, DONNA L |
| 43E C 30007580 | | LG | | 09/02/2003 | SESWSE | 18 | 1N | 28E | YE | | GROUNDWATER | MCCLAIN, DONNA L |
| 43E C 30007580 | | ST | | 09/02/2003 | SESWSE | 18 | 1N | 28E | YE | | GROUNDWATER | MCCLAIN, DONNA L |
| 43E C 30026299 | | DM | | 10/04/2006 | SENW | 36 | 2N | 27E | YE | | GROUNDWATER | MC GEE, JEREMIAH |
| 43E C 67181 | | DM | 1.00 GPM | 02/02/1988 | NWSWSW | 33 | 2N | 28E | YE | | GROUNDWATER | MCKINLAY, DONALD N |
| 43E W 30652 | | IR | 176.80 GPM | 04/30/1965 | NESWSE | 22 | 4S | 26E | YE | | PRYOR CREEK | MICHAUD, FRANCIS N |
| 43E W 30652 | | IR | 176.80 GPM | 04/30/1965 | NESWSE | 22 | 4S | 26E | YE | | PRYOR CREEK | MICHAUD, JANNA L |
| 43E W 206423 | | IR | 2.23 CFS | 04/23/1912 | SWSWSW | 31 | 2N | 28E | YE & | | PRYOR CREEK | MIKKELSEN, DUSTIN |
| 43E C 243 | | ST | 30.00 GPM | 09/04/1973 | NESE | 30 | 4S | 26E | BH | | GROUNDWATER | MILKS, ALAN L |
| 43E C 243 | | DM | 30.00 GPM | 09/04/1973 | NESE | 30 | 4S | 26E | BH | | GROUNDWATER | MILKS, ALAN L |
| 43E W 30115272 | | ST | | 11/19/1912 | NW | 29 | 4S | 26E | BH & | | PLUM CREEK | MILKS, ALAN L |
| 43E W 30115273 | | DM | 5.00 GPM | 02/07/1968 | SWNWSESE | 30 | 4S | 26E | BH | | GROUNDWATER | MILKS, ALAN L |
| 43E W 30115274 | | ST | 5.00 GPM | 12/20/1963 | NESWNWSE | 30 | 4S | 26E | BH | | GROUNDWATER | MILKS, ALAN L |
| 43E W 30115275 | | DM | 5.00 GPM | 12/20/1963 | NESWNWSE | 30 | 4S | 26E | BH | | GROUNDWATER | MILKS, ALAN L |
| 43E C 30159749 | | ST | 15.00 GPM | 02/17/2023 | SWSWNE | 32 | 4S | 26E | BH | | GROUNDWATER | MILKS, ALAN L |
| 43E C 30159749 | | LG | 15.00 GPM | 02/17/2023 | SWSWNE | 32 | 4S | 26E | BH | | GROUNDWATER | MILKS, ALAN L |
| 43E C 243 | | ST | 30.00 GPM | 09/04/1973 | NESE | 30 | 4S | 26E | BH | | GROUNDWATER | MILKS, ANNETTE |
| 43E C 243 | | DM | 30.00 GPM | 09/04/1973 | NESE | 30 | 4S | 26E | BH | | GROUNDWATER | MILKS, ANNETTE |
| 43E W 30115272 | | ST | | 11/19/1912 | NW | 29 | 4S | 26E | BH & | | PLUM CREEK | MILKS, ANNETTE |
| 43E W 30115273 | | DM | 5.00 GPM | 02/07/1968 | SWNWSESE | 30 | 4S | 26E | BH | | GROUNDWATER | MILKS, ANNETTE |
| 43E W 30115274 | | ST | 5.00 GPM | 12/20/1963 | NESWNWSE | 30 | 4S | 26E | BH | | GROUNDWATER | MILKS, ANNETTE |
| 43E W 30115275 | | DM | 5.00 GPM | 12/20/1963 | NESWNWSE | 30 | 4S | 26E | BH | | GROUNDWATER | MILKS, ANNETTE |
| 43E C 30159749 | | ST | 15.00 GPM | 02/17/2023 | SWSWNE | 32 | 4S | 26E | BH | | GROUNDWATER | MILKS, ANNETTE |
| 43E C 30159749 | | LG | 15.00 GPM | 02/17/2023 | SWSWNE | 32 | 4S | 26E | BH | | GROUNDWATER | MILKS, ANNETTE |

DEPARTMENT OF NATURAL RESOURCES AND CONSERVATION

PRYOR CREEK

BASIN 43E

INDEX OF CLAIMS BY OWNER, BY WATER RIGHT ID

TRIB Values: MP= Manmade Pit, NP=Natural Pit, SD=Secondary Diversion, SI=Subirrigation, SP=Spring, WS=Waste & Seepage, UT=Unnamed Tributary;

POD Indicator: &=Only First POD Listed

WATER RIGHT ID Values: (D, U, W, X) = Adjudication, (C, K, P, Q, R) = New Appropriations, (M) = Water Reservations

| WATER RIGHT ID | LATE CLAIM | USE | FLOW RATE | ENFORCEABLE PRIORITY DATE | POINT OF DIVERSION | | | | | TRIB | SOURCE NAME | OWNER NAME |
|----------------|------------|-----|------------|---------------------------|--------------------|-----|-----|-----|----|------|----------------|---|
| | | | | | QTR | SEC | TWP | RGE | CN | | | |
| 43E W 8245 | | ST | | 09/15/1950 | SENWSW | 16 | 1S | 29E | YE | UT | INDIAN CREEK | MONTANA STATE BOARD OF LAND COMMISSIONERS |
| 43E W 47497 | | ST | | 04/01/1926 | SENWSW | 36 | 1N | 28E | YE | SP | INDIAN CREEK | MONTANA STATE BOARD OF LAND COMMISSIONERS |
| 43E W 47498 | | ST | | 04/01/1926 | NESESW | 36 | 1N | 28E | YE | SP | INDIAN CREEK | MONTANA STATE BOARD OF LAND COMMISSIONERS |
| 43E W 47499 | | ST | | 04/01/1926 | NESWSW | 36 | 1N | 28E | YE | SP | INDIAN CREEK | MONTANA STATE BOARD OF LAND COMMISSIONERS |
| 43E W 47500 | | ST | | 04/01/1926 | SWNWSE | 36 | 1N | 28E | YE | SP | INDIAN CREEK | MONTANA STATE BOARD OF LAND COMMISSIONERS |
| 43E W 47501 | | DM | 30.00 GPM | 04/15/1926 | NESESW | 36 | 1N | 28E | YE | SP | INDIAN CREEK | MONTANA STATE BOARD OF LAND COMMISSIONERS |
| 43E W 47502 | | ST | | 04/01/1926 | NESWSW | 36 | 1N | 28E | YE | SP | INDIAN CREEK | MONTANA STATE BOARD OF LAND COMMISSIONERS |
| 43E W 122358 | | IS | 20.00 GPM | 02/09/1970 | NENESE | 6 | 5S | 26E | BH | | GROUNDWATER | MONTANA, STATE OF DEPT OF FISH WILDLIFE & PARKS |
| 43E W 122359 | | IS | 12.00 GPM | 09/04/1963 | NENESE | 6 | 5S | 26E | BH | | GROUNDWATER | MONTANA, STATE OF DEPT OF FISH WILDLIFE & PARKS |
| 43E W 122360 | | IS | 22.00 GPM | 07/20/1972 | NENESE | 6 | 5S | 26E | BH | | GROUNDWATER | MONTANA, STATE OF DEPT OF FISH WILDLIFE & PARKS |
| 43E C 4004 | | DM | 10.00 GPM | 10/25/1974 | SWSE | 27 | 1N | 27E | YE | | GROUNDWATER | MORAN, MIKE |
| 43E W 188974 | | IR | 1.95 CFS | 06/11/1912 | NENWNW | 6 | 1N | 28E | YE | | PRYOR CREEK | MORDEAUX FAMILY TRUST |
| 43E C 94729 | | LG | 30.00 GPM | 08/03/1995 | NESWNE | 6 | 1N | 28E | YE | | GROUNDWATER | MORDEAUX, BETTY J |
| 43E C 94729 | | DM | 30.00 GPM | 08/03/1995 | NESWNE | 6 | 1N | 28E | YE | | GROUNDWATER | MORDEAUX, BETTY J |
| 43E C 94729 | | DM | 30.00 GPM | 08/03/1995 | NESWNE | 6 | 1N | 28E | YE | | GROUNDWATER | MORDEAUX, CORRY |
| 43E C 94729 | | LG | 30.00 GPM | 08/03/1995 | NESWNE | 6 | 1N | 28E | YE | | GROUNDWATER | MORDEAUX, CORRY |
| 43E W 199898 | | ST | 10.00 GPM | 12/31/1951 | SESESW | 4 | 1S | 29E | YE | SP | INDIAN CREEK | MT BULL LLC |
| 43E C 22643 | | DM | 4.00 GPM | 05/07/1979 | NESW | 27 | 1N | 27E | YE | | GROUNDWATER | MULHOLLAND, MICHELLE S |
| 43E C 22643 | | DM | 4.00 GPM | 05/07/1979 | NESW | 27 | 1N | 27E | YE | | GROUNDWATER | MULHOLLAND, TIM |
| 43E W 186724 | | IR | 311.10 GPM | 06/01/1911 | NWNWSW | 33 | 2S | 27E | YE | | PRYOR CREEK | MURPHY, CHARLENE L |
| 43E W 208866 | | IR | 386.00 GPM | 11/14/1910 | NWNWSW | 33 | 2S | 27E | YE | | PRYOR CREEK | MURPHY, CHARLENE L |
| 43E W 208867 | | ST | | 11/14/1910 | NWNWSW | 33 | 2S | 27E | YE | | PRYOR CREEK | MURPHY, CHARLENE L |
| 43E W 30110762 | | IR | 2.00 CFS | 04/16/1920 | NWNWSW | 33 | 2S | 27E | YE | | PRYOR CREEK | MURPHY, CHARLENE L |
| 43E W 30110763 | | ST | | 04/16/1920 | NWNWSW | 33 | 2S | 27E | YE | | PRYOR CREEK | MURPHY, CHARLENE L |
| 43E W 186141 | | ST | | 06/30/1973 | SENE | 22 | 5S | 26E | BH | | SMALLPOX CREEK | MURRAY, BRUCE |

DEPARTMENT OF NATURAL RESOURCES AND CONSERVATION

PRYOR CREEK

BASIN 43E

INDEX OF CLAIMS BY OWNER, BY WATER RIGHT ID

TRIB Values: MP= Manmade Pit, NP=Natural Pit, SD=Secondary Diversion, SI=Subirrigation, SP=Spring, WS=Waste & Seepage, UT=Unnamed Tributary;

POD Indicator: &=Only First POD Listed

WATER RIGHT ID Values: (D, U, W, X) = Adjudication, (C, K, P, Q, R) = New Appropriations, (M) = Water Reservations

| WATER RIGHT ID | LATE CLAIM | USE | FLOW RATE | ENFORCEABLE PRIORITY DATE | POINT OF DIVERSION | | | | | TRIB | SOURCE NAME | OWNER NAME |
|----------------|------------|-----|-----------|---------------------------|--------------------|-----|-----|-----|----|------|----------------|---------------------|
| | | | | | QTR | SEC | TWP | RGE | CN | | | |
| 43E W 186142 | | ST | | 08/21/1917 | NENESE | 22 | 5S | 26E | BH | SP | SMALLPOX CREEK | MURRAY, BRUCE |
| 43E W 186143 | | ST | | 08/21/1917 | SENESE | 22 | 5S | 26E | BH | SP | SMALLPOX CREEK | MURRAY, BRUCE |
| 43E W 186145 | | ST | | 03/02/1959 | W2NE | 34 | 5S | 26E | BH | | LOST CREEK | MURRAY, BRUCE |
| 43E W 186146 | | ST | | 08/21/1917 | NENW | 21 | 5S | 26E | BH | | LOST CREEK | MURRAY, BRUCE |
| 43E W 186141 | | ST | | 06/30/1973 | SENE | 22 | 5S | 26E | BH | | SMALLPOX CREEK | MURRAY, BRYON |
| 43E W 186142 | | ST | | 08/21/1917 | NENESE | 22 | 5S | 26E | BH | SP | SMALLPOX CREEK | MURRAY, BRYON |
| 43E W 186143 | | ST | | 08/21/1917 | SENESE | 22 | 5S | 26E | BH | SP | SMALLPOX CREEK | MURRAY, BRYON |
| 43E W 186145 | | ST | | 03/02/1959 | W2NE | 34 | 5S | 26E | BH | | LOST CREEK | MURRAY, BRYON |
| 43E W 186146 | | ST | | 08/21/1917 | NENW | 21 | 5S | 26E | BH | | LOST CREEK | MURRAY, BRYON |
| 43E W 186141 | | ST | | 06/30/1973 | SENE | 22 | 5S | 26E | BH | | SMALLPOX CREEK | MURRAY, KENTON E |
| 43E W 186142 | | ST | | 08/21/1917 | NENESE | 22 | 5S | 26E | BH | SP | SMALLPOX CREEK | MURRAY, KENTON E |
| 43E W 186143 | | ST | | 08/21/1917 | SENESE | 22 | 5S | 26E | BH | SP | SMALLPOX CREEK | MURRAY, KENTON E |
| 43E U 186144 | | ST | | 05/07/1868 | SESESE | 22 | 5S | 26E | BH | SP | SMALLPOX CREEK | MURRAY, KENTON E |
| 43E W 186145 | | ST | | 03/02/1959 | W2NE | 34 | 5S | 26E | BH | | LOST CREEK | MURRAY, KENTON E |
| 43E W 186146 | | ST | | 08/21/1917 | NENW | 21 | 5S | 26E | BH | | LOST CREEK | MURRAY, KENTON E |
| 43E W 199935 | | ST | | 03/01/1950 | SWSESW | 24 | 1S | 27E | YE | UT | PRYOR CREEK | NELSON, CHRISTINE A |
| 43E W 199935 | | ST | | 03/01/1950 | SWSESW | 24 | 1S | 27E | YE | UT | PRYOR CREEK | NELSON, NICHOLAS P |
| 43E W 10263 | | IR | 5.00 CFS | 03/21/1910 | NWNWSW | 33 | 2S | 27E | YE | | PRYOR CREEK | NESSAN, MARY E |
| 43E W 10264 | | IR | 5.00 CFS | 06/11/1909 | NWNWSW | 33 | 2S | 27E | YE | | PRYOR CREEK | NESSAN, MARY E |
| 43E W 13894 | | ST | | 06/11/1909 | NWNWSW | 33 | 2S | 27E | YE | | PRYOR CREEK | NESSAN, MARY E |
| 43E C 30010135 | | DM | | 03/29/2004 | SWSESW | 21 | 2S | 27E | YE | | GROUNDWATER | NESSAN, MARY E |
| 43E W 30110744 | | IR | 5.00 CFS | 04/01/1910 | NWNWSW | 33 | 2S | 27E | YE | | PRYOR CREEK | NESSAN, MARY E |
| 43E C 30153669 | | ST | 15.00 GPM | 09/28/2021 | SESWNW | 28 | 2S | 27E | YE | | GROUNDWATER | NESSAN, MARY E |
| 43E C 30153670 | | OP | 10.00 GPM | 09/28/2021 | NESENW | 28 | 2S | 27E | YE | | GROUNDWATER | NESSAN, MARY E |
| 43E C 30153671 | | DM | 10.00 GPM | 09/28/2021 | SWSESW | 21 | 2S | 27E | YE | | GROUNDWATER | NESSAN, MARY E |
| 43E C 30153671 | | LG | 10.00 GPM | 09/28/2021 | SWSESW | 21 | 2S | 27E | YE | | GROUNDWATER | NESSAN, MARY E |
| 43E W 10263 | | IR | 5.00 CFS | 03/21/1910 | NWNWSW | 33 | 2S | 27E | YE | | PRYOR CREEK | NESSAN, TIMOTHY J |

DEPARTMENT OF NATURAL RESOURCES AND CONSERVATION

PRYOR CREEK

BASIN 43E

INDEX OF CLAIMS BY OWNER, BY WATER RIGHT ID

TRIB Values: MP= Manmade Pit, NP=Natural Pit, SD=Secondary Diversion, SI=Subirrigation, SP=Spring, WS=Waste & Seepage, UT=Unnamed Tributary;

POD Indicator: &=Only First POD Listed

WATER RIGHT ID Values: (D, U, W, X) = Adjudication, (C, K, P, Q, R) = New Appropriations, (M) = Water Reservations

| WATER RIGHT ID | LATE CLAIM | USE | FLOW RATE | ENFORCEABLE PRIORITY DATE | POINT OF DIVERSION | | | | | TRIB | SOURCE NAME | OWNER NAME |
|----------------|------------|-----|-----------|---------------------------|--------------------|-----|-----|-----|------|------|---------------|----------------------------|
| | | | | | QTR | SEC | TWP | RGE | CN | | | |
| 43E W 10264 | | IR | 5.00 CFS | 06/11/1909 | NWNWSW | 33 | 2S | 27E | YE | | PRYOR CREEK | NESSAN, TIMOTHY J |
| 43E W 13894 | | ST | | 06/11/1909 | NWNWSW | 33 | 2S | 27E | YE | | PRYOR CREEK | NESSAN, TIMOTHY J |
| 43E C 30010135 | | DM | | 03/29/2004 | SWSESW | 21 | 2S | 27E | YE | | GROUNDWATER | NESSAN, TIMOTHY J |
| 43E W 30110744 | | IR | 5.00 CFS | 04/01/1910 | NWNWSW | 33 | 2S | 27E | YE | | PRYOR CREEK | NESSAN, TIMOTHY J |
| 43E C 30153669 | | ST | 15.00 GPM | 09/28/2021 | SESWNW | 28 | 2S | 27E | YE | | GROUNDWATER | NESSAN, TIMOTHY J |
| 43E C 30153670 | | OP | 10.00 GPM | 09/28/2021 | NESENW | 28 | 2S | 27E | YE | | GROUNDWATER | NESSAN, TIMOTHY J |
| 43E C 30153671 | | DM | 10.00 GPM | 09/28/2021 | SWSESW | 21 | 2S | 27E | YE | | GROUNDWATER | NESSAN, TIMOTHY J |
| 43E C 30153671 | | LG | 10.00 GPM | 09/28/2021 | SWSESW | 21 | 2S | 27E | YE | | GROUNDWATER | NESSAN, TIMOTHY J |
| 43E W 185485 | | ST | | 12/31/1950 | NENWNW | 11 | 6S | 27E | BH | SP | SHIVLEY CREEK | NEVILLE, MICHAEL E |
| 43E W 185486 | | DM | 1.00 GPM | 12/31/1950 | NENENW | 11 | 6S | 27E | BH | | GROUNDWATER | NEVILLE, MICHAEL E |
| 43E W 30114975 | | ST | | 03/27/1907 | N2NW | 11 | 6S | 27E | BH | | SHIVELY CREEK | NEVILLE, MICHAEL E |
| 43E C 115243 | | DM | 10.00 GPM | 04/25/2001 | SWNWSE | 15 | 1S | 27E | YE | | GROUNDWATER | OGRADY, BRYAN |
| 43E C 115243 | | DM | 10.00 GPM | 04/25/2001 | SWNWSE | 15 | 1S | 27E | YE | | GROUNDWATER | OGRADY, JAMES E |
| 43E C 29529 | | DM | 11.00 GPM | 06/30/1980 | SWNWSENW | 36 | 2N | 27E | YE | | GROUNDWATER | OPENSHAW, DAVID |
| 43E C 56240 | | DM | 20.00 GPM | 10/02/1984 | SWSE | 25 | 1S | 27E | YE | | GROUNDWATER | PADON FAMILY TRUST |
| 43E C 56240 | | ST | 20.00 GPM | 10/02/1984 | SWSE | 25 | 1S | 27E | YE | | GROUNDWATER | PADON FAMILY TRUST |
| 43E W 17173 | | IR | 1.74 CFS | 04/13/1931 | W2NWSE | 7 | 1N | 28E | YE & | | PRYOR CREEK | PAINT ROCK ANGUS RANCH INC |
| 43E W 26722 | | ST | | 11/30/1959 | NESWSW | 5 | 1N | 28E | YE | UT | PRYOR CREEK | PAINT ROCK ANGUS RANCH INC |
| 43E W 26723 | | IR | 0.95 CFS | 05/14/1914 | NENENE | 5 | 1N | 28E | YE | | SQUAW CREEK | PAINT ROCK ANGUS RANCH INC |
| 43E C 88900 | | ST | 20.00 GPM | 05/18/1994 | SESESW | 7 | 1N | 28E | YE | | GROUNDWATER | PAINT ROCK ANGUS RANCH INC |
| 43E W 106869 | | IR | 2.09 CFS | 07/16/1906 | SWSE | 6 | 1N | 28E | YE & | | PRYOR CREEK | PAINT ROCK ANGUS RANCH INC |
| 43E W 188977 | | ST | | 12/31/1960 | NENENW | 9 | 1N | 28E | YE | UT | PRYOR CREEK | PAINT ROCK ANGUS RANCH INC |
| 43E C 30072154 | | ST | 7.00 GPM | 01/21/2015 | SESENE | 8 | 1N | 28E | YE | | GROUNDWATER | PAINT ROCK ANGUS RANCH INC |
| 43E C 30072155 | | ST | 8.00 GPM | 01/21/2015 | NWNE | 5 | 1N | 28E | YE | | GROUNDWATER | PAINT ROCK ANGUS RANCH INC |
| 43E W 30134311 | | ST | | 05/14/1914 | N2NE | 5 | 1N | 28E | YE & | | SQUAW CREEK | PAINT ROCK ANGUS RANCH INC |
| 43E W 30134323 | | ST | | 07/16/1906 | S2S2 | 5 | 1N | 28E | YE & | UT | PRYOR CREEK | PAINT ROCK ANGUS RANCH INC |

DEPARTMENT OF NATURAL RESOURCES AND CONSERVATION

PRYOR CREEK

BASIN 43E

INDEX OF CLAIMS BY OWNER, BY WATER RIGHT ID

TRIB Values: MP= Manmade Pit, NP=Natural Pit, SD=Secondary Diversion, SI=Subirrigation, SP=Spring, WS=Waste & Seepage, UT=Unnamed Tributary;

POD Indicator: &=Only First POD Listed

WATER RIGHT ID Values: (D, U, W, X) = Adjudication, (C, K, P, Q, R) = New Appropriations, (M) = Water Reservations

| WATER RIGHT ID | LATE CLAIM | USE | FLOW RATE | ENFORCEABLE PRIORITY DATE | POINT OF DIVERSION | | | | | TRIB | SOURCE NAME | OWNER NAME |
|----------------|------------|-----|------------|---------------------------|--------------------|-----|-----|-----|------|------|------------------|----------------------------------|
| | | | | | QTR | SEC | TWP | RGE | CN | | | |
| 43E W 199897 | | ST | | 12/31/1944 | NWNWSW | 9 | 1S | 29E | YE | UT | INDIAN CREEK | PAINTED BULL LLC |
| 43E W 199899 | | ST | | 12/31/1935 | NENWSW | 9 | 1S | 29E | YE | UT | INDIAN CREEK | PAINTED BULL LLC |
| 43E W 208222 | | ST | | 12/31/1951 | SWSWNE | 8 | 1S | 29E | YE | UT | INDIAN CREEK | PAINTED BULL LLC |
| 43E W 208224 | | ST | | 12/31/1956 | NENENW | 8 | 1S | 29E | YE | UT | INDIAN CREEK | PAINTED BULL LLC |
| 43E W 208225 | | ST | | 12/31/1952 | NESWSW | 8 | 1S | 29E | YE | UT | INDIAN CREEK | PAINTED BULL LLC |
| 43E C 30002606 | | DM | 10.00 GPM | 06/24/2002 | SWNE | 8 | 1S | 29E | YE | | GROUNDWATER | PAINTED BULL LLC |
| 43E C 30002606 | | ST | 10.00 GPM | 06/24/2002 | SWNE | 8 | 1S | 29E | YE | | GROUNDWATER | PAINTED BULL LLC |
| 43E W 8263 | | ST | 8.00 GPM | 06/30/1973 | NWSWSW | 16 | 1N | 28E | YE | | GROUNDWATER | PATTERSON REPORTING SERVICES INC |
| 43E W 8277 | | ST | | 06/15/1955 | NENWNE | 16 | 1N | 28E | YE | SP | PRYOR CREEK | PATTERSON REPORTING SERVICES INC |
| 43E W 32325 | | IR | 414.80 GPM | 04/18/1912 | SWSESW | 30 | 1N | 28E | YE | | PRYOR CREEK | PATTERSON REPORTING SERVICES INC |
| 43E W 32326 | | IR | | 06/06/1907 | NENENE | 31 | 1N | 28E | YE | | INDIAN CREEK | PATTERSON REPORTING SERVICES INC |
| 43E W 32327 | | ST | 2.00 GPM | 05/05/1961 | SESENE | 29 | 1N | 28E | YE | | GROUNDWATER | PATTERSON REPORTING SERVICES INC |
| 43E W 32328 | | ST | | 05/31/1955 | NENESE | 28 | 1N | 28E | YE | SP | THREE WOLF CREEK | PATTERSON REPORTING SERVICES INC |
| 43E W 32329 | | ST | 6.00 GPM | 08/31/1945 | NENENE | 22 | 1N | 28E | YE | SP | PRYOR CREEK | PATTERSON REPORTING SERVICES INC |
| 43E W 32330 | | ST | | 12/31/1935 | S2NE | 19 | 1N | 28E | YE & | | THREE WOLF CREEK | PATTERSON REPORTING SERVICES INC |
| 43E W 32331 | | ST | | 07/31/1949 | SWSENW | 28 | 1N | 28E | YE | UT | PRYOR CREEK | PATTERSON REPORTING SERVICES INC |
| 43E W 32332 | | ST | | 06/30/1950 | SENWNW | 29 | 1N | 28E | YE | UT | PRYOR CREEK | PATTERSON REPORTING SERVICES INC |
| 43E W 32333 | | ST | | 06/30/1958 | SESWNW | 29 | 1N | 28E | YE | UT | PRYOR CREEK | PATTERSON REPORTING SERVICES INC |
| 43E W 32336 | | ST | | 06/30/1957 | SWSESW | 21 | 1N | 28E | YE | UT | THREE WOLF CREEK | PATTERSON REPORTING SERVICES INC |
| 43E W 32337 | | ST | | 08/31/1945 | SWNWNE | 21 | 1N | 28E | YE | UT | PRYOR CREEK | PATTERSON REPORTING SERVICES INC |
| 43E W 32338 | | MD | 25.00 GPM | 05/31/1952 | NWNWSW | 20 | 1N | 28E | YE | SP | THREE WOLF CREEK | PATTERSON REPORTING SERVICES INC |
| 43E C 97634 | | CM | 35.00 GPM | 06/17/1996 | NWSWSE | 30 | 1N | 28E | YE | | GROUNDWATER | PATTERSON REPORTING SERVICES INC |
| 43E C 97634 | | ST | 35.00 GPM | 06/17/1996 | NWSWSE | 30 | 1N | 28E | YE | | GROUNDWATER | PATTERSON REPORTING SERVICES INC |
| 43E W 183261 | | ST | | 04/21/1910 | NWSENE | 18 | 1N | 28E | YE | SP | PRYOR CREEK | PATTERSON REPORTING SERVICES INC |
| 43E W 183367 | | ST | | 04/21/1910 | SWNE | 18 | 1N | 28E | YE | | PRYOR CREEK | PATTERSON REPORTING SERVICES INC |
| 43E W 183546 | | IR | 1.40 CFS | 07/09/1906 | SESWNE | 18 | 1N | 28E | YE | | PRYOR CREEK | PATTERSON REPORTING SERVICES INC |
| 43E C 30019327 | | ST | | 01/27/2006 | NWNWNE | 30 | 1N | 28E | YE | | GROUNDWATER | PATTERSON REPORTING SERVICES INC |
| 43E C 30019330 | | ST | | 01/27/2006 | NESWNE | 18 | 1N | 28E | YE | | GROUNDWATER | PATTERSON REPORTING SERVICES INC |
| 43E C 115281 | | ST | 25.00 GPM | 03/06/2001 | SWNE | 17 | 4S | 25E | YE | | GROUNDWATER | PAUGH LAND LLC |

DEPARTMENT OF NATURAL RESOURCES AND CONSERVATION

PRYOR CREEK

BASIN 43E

INDEX OF CLAIMS BY OWNER, BY WATER RIGHT ID

TRIB Values: MP= Manmade Pit, NP=Natural Pit, SD=Secondary Diversion, SI=Subirrigation, SP=Spring, WS=Waste & Seepage, UT=Unnamed Tributary;

POD Indicator: &=Only First POD Listed

WATER RIGHT ID Values: (D, U, W, X) = Adjudication, (C, K, P, Q, R) = New Appropriations, (M) = Water Reservations

| WATER RIGHT ID | LATE CLAIM | USE | FLOW RATE | ENFORCEABLE PRIORITY DATE | POINT OF DIVERSION | | | | | TRIB | SOURCE NAME | OWNER NAME |
|----------------|------------|-----|------------|---------------------------|--------------------|-----|-----|-----|------|------|------------------|---------------------|
| | | | | | QTR | SEC | TWP | RGE | CN | | | |
| 43E C 37929 | | DM | 8.00 GPM | 11/03/1981 | NESE | 36 | 2N | 27E | YE | | GROUNDWATER | PENN, SANDRA D |
| 43E C 37929 | | DM | 8.00 GPM | 11/03/1981 | NESE | 36 | 2N | 27E | YE | | GROUNDWATER | PENN, SCOTT A |
| 43E C 30029727 | | DM | | 10/02/2007 | SWNW | 5 | 5S | 26E | BH | | GROUNDWATER | PETERSON, CYNTHIA L |
| 43E C 30049359 | | IR | 35.00 GPM | 02/24/2010 | E2SWNW | 5 | 5S | 26E | BH | | GROUNDWATER | PETERSON, CYNTHIA L |
| 43E C 30049359 | | ST | 35.00 GPM | 02/24/2010 | E2SWNW | 5 | 5S | 26E | BH | | GROUNDWATER | PETERSON, CYNTHIA L |
| 43E W 199927 | | ST | | 01/01/1950 | NENW | 6 | 4S | 27E | YE & | | PRYOR CREEK | PETERSON, TODD D |
| 43E C 1241 | | ST | 30.00 GPM | 12/31/1973 | SWNWNE | 35 | 1N | 27E | YE | | GROUNDWATER | PRYOR CREEK LLC |
| 43E C 2401 | | ST | 3.00 GPM | 05/20/1974 | NENENE | 26 | 1S | 28E | YE | | GROUNDWATER | PRYOR CREEK LLC |
| 43E C 3897 | | DM | 30.00 GPM | 10/11/1974 | NENW | 5 | 1S | 28E | YE | | GROUNDWATER | PRYOR CREEK LLC |
| 43E C 3897 | | ST | 30.00 GPM | 10/11/1974 | NENW | 5 | 1S | 28E | YE | | GROUNDWATER | PRYOR CREEK LLC |
| 43E C 9280 | | ST | 2.00 GPM | 08/24/1976 | E2NW | 4 | 1S | 28E | YE | | GROUNDWATER | PRYOR CREEK LLC |
| 43E C 16927 | | ST | 4.00 GPM | 01/11/1978 | SEW | 32 | 1S | 28E | YE | | GROUNDWATER | PRYOR CREEK LLC |
| 43E W 32334 | | ST | | 05/31/1948 | SENWSW | 24 | 1N | 27E | YE | UT | PRYOR CREEK | PRYOR CREEK LLC |
| 43E W 32335 | | ST | | 11/30/1961 | SWNESE | 24 | 1N | 27E | YE | UT | PRYOR CREEK | PRYOR CREEK LLC |
| 43E C 44173 | | ST | 30.00 GPM | 04/06/1982 | SWSESE | 31 | 1N | 28E | YE | | GROUNDWATER | PRYOR CREEK LLC |
| 43E P 49031 | | IR | 422.00 GPM | 04/05/1982 | NENENW | 17 | 1S | 28E | YE | | PRYOR CREEK | PRYOR CREEK LLC |
| 43E U 183248 | | ST | | 05/07/1868 | SWSWSE | 9 | 1S | 28E | YE | SP | BROKEN LEG CREEK | PRYOR CREEK LLC |
| 43E U 183250 | | ST | | 05/07/1868 | SWNWSE | 10 | 1S | 28E | YE | SP | BROKEN LEG CREEK | PRYOR CREEK LLC |
| 43E U 183253 | | ST | 35.00 GPM | 05/07/1868 | NWSENE | 18 | 1S | 28E | YE | | GROUNDWATER | PRYOR CREEK LLC |
| 43E U 183256 | | ST | 8.00 GPM | 12/31/1947 | SENWNW | 8 | 1S | 28E | YE | | GROUNDWATER | PRYOR CREEK LLC |
| 43E W 183257 | | ST | 8.00 GPM | 06/26/1966 | SWNWSE | 5 | 1S | 28E | YE | | GROUNDWATER | PRYOR CREEK LLC |
| 43E W 183260 | | ST | 35.00 GPM | 04/06/1982 | NWNWSW | 5 | 1S | 28E | YE | | GROUNDWATER | PRYOR CREEK LLC |
| 43E W 183316 | | ST | | 11/22/1909 | S2 | 25 | 1S | 28E | YE & | | ALKALI CREEK | PRYOR CREEK LLC |
| 43E U 183317 | | ST | | 05/07/1868 | N2 | 28 | 1S | 28E | YE | | ALKALI CREEK | PRYOR CREEK LLC |
| 43E U 183319 | | ST | | 05/07/1868 | S2 | 5 | 1S | 28E | YE & | | PRYOR CREEK | PRYOR CREEK LLC |
| 43E W 183320 | | ST | | 04/24/1917 | S2 | 14 | 1S | 28E | YE & | | BROKEN LEG CREEK | PRYOR CREEK LLC |
| 43E U 183321 | | ST | | 05/07/1868 | S2NE | 8 | 1S | 28E | YE & | | BROKEN LEG CREEK | PRYOR CREEK LLC |
| 43E W 183355 | | ST | 10.00 GPM | 07/31/1961 | NESWSW | 26 | 1S | 28E | YE | SP | ALKALI CREEK | PRYOR CREEK LLC |

DEPARTMENT OF NATURAL RESOURCES AND CONSERVATION

PRYOR CREEK

BASIN 43E

INDEX OF CLAIMS BY OWNER, BY WATER RIGHT ID

TRIB Values: MP= Manmade Pit, NP=Natural Pit, SD=Secondary Diversion, SI=Subirrigation, SP=Spring, WS=Waste & Seepage, UT=Unnamed Tributary;

POD Indicator: &=Only First POD Listed

WATER RIGHT ID Values: (D, U, W, X) = Adjudication, (C, K, P, Q, R) = New Appropriations, (M) = Water Reservations

| WATER RIGHT ID | LATE CLAIM | USE | FLOW RATE | ENFORCEABLE PRIORITY DATE | POINT OF DIVERSION | | | | | TRIB | SOURCE NAME | OWNER NAME |
|----------------|------------|-----|------------|---------------------------|--------------------|-----|-----|-----|----|------|------------------------|-----------------|
| | | | | | QTR | SEC | TWP | RGE | CN | | | |
| 43E W 183356 | | ST | 5.00 GPM | 07/31/1961 | NENWSE | 26 | 1S | 28E | YE | SP | ALKALI CREEK | PRYOR CREEK LLC |
| 43E W 183357 | | ST | 10.00 GPM | 07/31/1961 | NESWSW | 26 | 1S | 28E | YE | SP | ALKALI CREEK | PRYOR CREEK LLC |
| 43E W 183358 | | ST | 8.00 GPM | 06/30/1961 | NWNESE | 25 | 1S | 28E | YE | SP | ALKALI CREEK | PRYOR CREEK LLC |
| 43E W 183359 | | ST | | 04/13/1949 | SENESE | 25 | 1S | 28E | YE | SP | ALKALI CREEK | PRYOR CREEK LLC |
| 43E W 183360 | | ST | | 04/25/1949 | SENWSW | 25 | 1S | 28E | YE | SP | ALKALI CREEK | PRYOR CREEK LLC |
| 43E W 183361 | | ST | 8.00 GPM | 08/31/1961 | SWSENW | 24 | 1S | 28E | YE | SP | BROKEN LEG CREEK | PRYOR CREEK LLC |
| 43E W 183362 | | ST | | 06/30/1961 | SWNENW | 24 | 1S | 28E | YE | UT | BROKEN LEG CREEK | PRYOR CREEK LLC |
| 43E W 183363 | | ST | 10.00 GPM | 06/30/1961 | SENWNE | 23 | 1S | 28E | YE | SP | BROKEN JAW CREEK | PRYOR CREEK LLC |
| 43E U 183364 | | ST | | 05/07/1868 | NWSWNE | 19 | 1S | 28E | YE | SP | PRYOR CREEK | PRYOR CREEK LLC |
| 43E U 183365 | | ST | | 05/07/1868 | SENWNE | 20 | 1S | 28E | YE | SP | ALKALI CREEK | PRYOR CREEK LLC |
| 43E W 183366 | | ST | 10.00 GPM | 06/30/1961 | SENENW | 23 | 1S | 28E | YE | SP | BROKEN JAW CREEK | PRYOR CREEK LLC |
| 43E W 183481 | | MD | 20.00 GPM | 12/31/1947 | SWNWSW | 5 | 1S | 28E | YE | | GROUNDWATER | PRYOR CREEK LLC |
| 43E W 183516 | | ST | 4.00 GPM | 04/06/1982 | NWSWNE | 28 | 1S | 28E | YE | | GROUNDWATER | PRYOR CREEK LLC |
| 43E U 183517 | | ST | | 05/07/1868 | SWNWNE | 33 | 1S | 28E | YE | UT | PRYOR CREEK | PRYOR CREEK LLC |
| 43E U 183518 | | ST | | 05/07/1868 | SESESW | 33 | 1S | 28E | YE | UT | PRYOR CREEK, EAST FORK | PRYOR CREEK LLC |
| 43E W 183519 | | ST | | 08/09/1949 | NESWSE | 35 | 1S | 28E | YE | SP | ALKALI CREEK | PRYOR CREEK LLC |
| 43E W 183520 | | ST | | 08/14/1953 | SWNENE | 35 | 1S | 28E | YE | SP | ALKALI CREEK | PRYOR CREEK LLC |
| 43E W 183521 | | ST | | 10/24/1917 | SWSWNW | 36 | 1S | 28E | YE | SP | ALKALI CREEK | PRYOR CREEK LLC |
| 43E W 183522 | | ST | | 04/29/1949 | NENENE | 36 | 1S | 28E | YE | SP | ALKALI CREEK | PRYOR CREEK LLC |
| 43E W 183523 | | ST | | 05/31/1961 | NWSENE | 36 | 1S | 28E | YE | UT | ALKALI CREEK | PRYOR CREEK LLC |
| 43E U 183547 | | IR | 214.20 GPM | 05/07/1868 | SESESE | 35 | 1S | 27E | YE | | PRYOR CREEK | PRYOR CREEK LLC |
| 43E U 183548 | | IR | 3.56 CFS | 05/07/1868 | NWNWNW | 17 | 1S | 28E | YE | | PRYOR CREEK | PRYOR CREEK LLC |
| 43E U 183549 | | IR | 4.01 CFS | 05/07/1868 | SESWSE | 5 | 1S | 28E | YE | | PRYOR CREEK | PRYOR CREEK LLC |
| 43E U 183550 | | IR | 5.57 CFS | 05/07/1868 | NWSENW | 8 | 1S | 28E | YE | | PRYOR CREEK | PRYOR CREEK LLC |
| 43E U 185067 | | ST | 10.00 GPM | 05/07/1868 | NENESE | 6 | 1S | 28E | YE | | GROUNDWATER | PRYOR CREEK LLC |
| 43E U 185068 | | ST | | 05/07/1868 | NESENW | 6 | 1S | 28E | YE | UT | PRYOR CREEK | PRYOR CREEK LLC |
| 43E U 185069 | | ST | | 05/07/1868 | NWNENE | 6 | 1S | 28E | YE | UT | PRYOR CREEK | PRYOR CREEK LLC |
| 43E U 185070 | | ST | | 05/07/1868 | N2SE | 1 | 1S | 27E | YE | | SPRING COULEE | PRYOR CREEK LLC |
| 43E W 185071 | | ST | | 09/30/1960 | SWSWNE | 35 | 1N | 27E | YE | UT | COTTONWOOD CREEK | PRYOR CREEK LLC |
| 43E W 185072 | | ST | | 07/31/1950 | NWSWNW | 35 | 1N | 27E | YE | UT | COTTONWOOD CREEK | PRYOR CREEK LLC |

BASIN 43E

INDEX OF CLAIMS BY OWNER, BY WATER RIGHT ID

TRIB Values: MP= Manmade Pit, NP=Natural Pit, SD=Secondary Diversion, SI=Subirrigation, SP=Spring, WS=Waste & Seepage, UT=Unnamed Tributary;

POD Indicator: &=Only First POD Listed

WATER RIGHT ID Values: (D, U, W, X) = Adjudication, (C, K, P, Q, R) = New Appropriations, (M) = Water Reservations

| WATER RIGHT ID | LATE CLAIM | USE | FLOW RATE | ENFORCEABLE PRIORITY DATE | POINT OF DIVERSION | | | | | TRIB | SOURCE NAME | OWNER NAME |
|----------------|------------|-----|-----------|---------------------------|--------------------|-----|-----|-----|------|------|------------------|-----------------|
| | | | | | QTR | SEC | TWP | RGE | CN | | | |
| 43E W 185073 | | ST | 10.00 GPM | 12/31/1936 | NWNESE | 34 | 1N | 27E | YE | | GROUNDWATER | PRYOR CREEK LLC |
| 43E W 185074 | | ST | 10.00 GPM | 12/31/1936 | SESESW | 25 | 1N | 27E | YE | | GROUNDWATER | PRYOR CREEK LLC |
| 43E W 185075 | | ST | | 09/25/1912 | S2S2S2 | 25 | 1N | 27E | YE | | COTTONWOOD CREEK | PRYOR CREEK LLC |
| 43E W 185076 | | ST | | 08/31/1961 | NWNENW | 25 | 1N | 27E | YE | UT | PRYOR CREEK | PRYOR CREEK LLC |
| 43E W 185077 | | ST | | 04/19/1917 | NENWNW | 25 | 1N | 27E | YE | SP | PRYOR CREEK | PRYOR CREEK LLC |
| 43E W 185078 | | ST | 10.00 GPM | 06/30/1953 | NWNWNW | 25 | 1N | 27E | YE | | GROUNDWATER | PRYOR CREEK LLC |
| 43E W 185079 | | ST | | 09/30/1960 | SWNESE | 26 | 1N | 27E | YE | UT | COTTONWOOD CREEK | PRYOR CREEK LLC |
| 43E W 185080 | | ST | | 08/31/1940 | NWNENE | 26 | 1N | 27E | YE | UT | PRYOR CREEK | PRYOR CREEK LLC |
| 43E W 185082 | | ST | | 06/30/1940 | SENENW | 24 | 1N | 27E | YE | UT | PRYOR CREEK | PRYOR CREEK LLC |
| 43E W 185083 | | ST | 10.00 GPM | 05/31/1960 | SENWNE | 24 | 1N | 27E | YE | SP | PRYOR CREEK | PRYOR CREEK LLC |
| 43E U 185088 | | IR | 5.57 CFS | 05/07/1868 | NWSENE | 8 | 1S | 28E | YE | | PRYOR CREEK | PRYOR CREEK LLC |
| 43E U 186139 | | IR | 3.80 CFS | 05/07/1868 | SESESE | 35 | 1S | 27E | YE | | PRYOR CREEK | PRYOR CREEK LLC |
| 43E W 206440 | | DM | 20.00 GPM | 01/01/1950 | SENWSE | 7 | 1S | 28E | YE | SP | PRYOR CREEK | PRYOR CREEK LLC |
| 43E W 206441 | | ST | 20.00 GPM | 01/01/1950 | SENWSE | 7 | 1S | 28E | YE | SP | PRYOR CREEK | PRYOR CREEK LLC |
| 43E W 206442 | | ST | | 03/01/1950 | SWSESW | 12 | 1S | 27E | YE | SP | PRYOR CREEK | PRYOR CREEK LLC |
| 43E W 206443 | | ST | | 03/01/1950 | SESE | 1 | 1S | 27E | YE & | | SPRING COULEE | PRYOR CREEK LLC |
| 43E W 206444 | | ST | | 03/01/1950 | N2NE | 12 | 1S | 27E | YE & | UT | SPRING COULEE | PRYOR CREEK LLC |
| 43E W 206445 | | ST | | 03/01/1950 | S2 | 12 | 1S | 27E | YE & | UT | PRYOR CREEK | PRYOR CREEK LLC |
| 43E W 206446 | | ST | | 03/01/1950 | N2 | 12 | 1S | 27E | YE & | UT | PRYOR CREEK | PRYOR CREEK LLC |
| 43E W 210572 | | ST | | 03/01/1950 | NWNE | 19 | 1S | 28E | YE | | PRYOR CREEK | PRYOR CREEK LLC |
| 43E W 210573 | | ST | | 03/01/1950 | E2NW | 18 | 1S | 28E | YE | UT | PRYOR CREEK | PRYOR CREEK LLC |
| 43E C 30003826 | | ST | 25.00 GPM | 09/23/2002 | SESW | 24 | 1N | 27E | YE | | GROUNDWATER | PRYOR CREEK LLC |
| 43E C 30003900 | | ST | 25.00 GPM | 09/23/2002 | NESE | 34 | 1N | 27E | YE | | GROUNDWATER | PRYOR CREEK LLC |
| 43E C 30003901 | | ST | 25.00 GPM | 09/23/2002 | NWNE | 35 | 1N | 27E | YE | | GROUNDWATER | PRYOR CREEK LLC |
| 43E C 30003902 | | IR | 25.00 GPM | 09/23/2002 | NWNW | 5 | 1S | 28E | YE | | GROUNDWATER | PRYOR CREEK LLC |
| 43E C 30003902 | | ST | 25.00 GPM | 09/23/2002 | NWNW | 5 | 1S | 28E | YE | | GROUNDWATER | PRYOR CREEK LLC |
| 43E C 30003902 | | DM | 25.00 GPM | 09/23/2002 | NWNW | 5 | 1S | 28E | YE | | GROUNDWATER | PRYOR CREEK LLC |
| 43E C 30021493 | | IR | | 04/14/2006 | NWNW | 17 | 1S | 28E | YE | | GROUNDWATER | PRYOR CREEK LLC |
| 43E C 30021493 | | ST | | 04/14/2006 | NWNW | 17 | 1S | 28E | YE | | GROUNDWATER | PRYOR CREEK LLC |
| 43E C 30022797 | | ST | | 06/08/2006 | SESESE | 7 | 1S | 28E | YE | | GROUNDWATER | PRYOR CREEK LLC |
| 43E W 30122578 | | IR | 3.56 CFS | 06/24/1966 | NWNWNW | 17 | 1S | 28E | YE | | PRYOR CREEK | PRYOR CREEK LLC |
| 43E W 30122579 | | IR | 2.67 CFS | 06/24/1966 | NENENE | 18 | 1S | 28E | YE | | PRYOR CREEK | PRYOR CREEK LLC |

DEPARTMENT OF NATURAL RESOURCES AND CONSERVATION

PRYOR CREEK

BASIN 43E

INDEX OF CLAIMS BY OWNER, BY WATER RIGHT ID

TRIB Values: MP= Manmade Pit, NP=Natural Pit, SD=Secondary Diversion, SI=Subirrigation, SP=Spring, WS=Waste & Seepage, UT=Unnamed Tributary;

POD Indicator: &=Only First POD Listed

WATER RIGHT ID Values: (D, U, W, X) = Adjudication, (C, K, P, Q, R) = New Appropriations, (M) = Water Reservations

| WATER RIGHT ID | LATE CLAIM | USE | FLOW RATE | ENFORCEABLE PRIORITY DATE | POINT OF DIVERSION | | | | | TRIB | SOURCE NAME | OWNER NAME |
|----------------|------------|-----|------------|---------------------------|--------------------|-----|-----|-----|------|------|------------------------|--------------------------|
| | | | | | QTR | SEC | TWP | RGE | CN | | | |
| 43E C 114641 | | DM | 5.00 GPM | 01/10/2001 | NWSE | 15 | 1S | 27E | YE | | GROUNDWATER | RAFTERY, KATHLEEN |
| 43E W 189672 | | ST | | 12/31/1912 | NE | 5 | 1S | 29E | YE | SP | INDIAN CREEK | RCI PROPERTIES INC |
| 43E W 41656 | | IR | 368.90 GPM | 04/01/1900 | SESESE | 35 | 1S | 27E | YE | | PRYOR CREEK | REINHARDT FAMILY TRUST |
| 43E C 66424 | | ST | 5.00 GPM | 10/29/1987 | SWSW | 6 | 1S | 28E | YE | | GROUNDWATER | REINHARDT, JAMES M |
| 43E C 30029657 | | DM | | 10/02/2007 | NWSE | 10 | 2S | 27E | YE | | GROUNDWATER | REINHARDT, JOYCE |
| 43E C 30029657 | | ST | | 10/02/2007 | NWSE | 10 | 2S | 27E | YE | | GROUNDWATER | REINHARDT, JOYCE |
| 43E C 14481 | | DM | 18.00 GPM | 08/04/1977 | SENESE | 36 | 2N | 27E | YE | | GROUNDWATER | REITER, LORETTA M |
| 43E C 45708 | | DM | 12.00 GPM | 04/27/1982 | NESENE | 36 | 2N | 27E | YE | | GROUNDWATER | REITER, LORETTA M |
| 43E C 24782 | | DM | 10.00 GPM | 10/12/1979 | SESENW | 25 | 2S | 26E | YE | | GROUNDWATER | RENNIE, JAMES H |
| 43E C 24782 | | ST | 10.00 GPM | 10/12/1979 | SESENW | 25 | 2S | 26E | YE | | GROUNDWATER | RENNIE, JAMES H |
| 43E W 206555 | | ST | | 07/20/1953 | SW | 31 | 4S | 27E | BH | UT | MIDDLE CREEK | ROBERTS, DIONE M |
| 43E W 206556 | | ST | | 08/10/1954 | NWSESW | 18 | 4S | 27E | YE | UT | HAY CREEK | ROBERTS, DIONE M |
| 43E W 206555 | | ST | | 07/20/1953 | SW | 31 | 4S | 27E | BH | UT | MIDDLE CREEK | ROBERTS, VICTOR R ESTATE |
| 43E C 85408 | | MD | 14.00 GPM | 04/21/1993 | NWNWNW | 6 | 1N | 28E | YE | | GROUNDWATER | RONGHOLT, DALE |
| 43E W 188974 | | IR | 1.95 CFS | 06/11/1912 | NENWNW | 6 | 1N | 28E | YE | | PRYOR CREEK | RONGHOLT, DALE |
| 43E W 206423 | | IR | 2.23 CFS | 04/23/1912 | SWSWSW | 31 | 2N | 28E | YE & | | PRYOR CREEK | RONGHOLT, DALE |
| 43E W 188974 | | IR | 1.95 CFS | 06/11/1912 | NENWNW | 6 | 1N | 28E | YE | | PRYOR CREEK | RONGHOLT, MARIANNE |
| 43E W 206423 | | IR | 2.23 CFS | 04/23/1912 | SWSWSW | 31 | 2N | 28E | YE & | | PRYOR CREEK | RONGHOLT, MARIANNE |
| 43E C 52372 | | ST | 10.00 GPM | 08/09/1983 | SEWNNE | 10 | 2S | 27E | YE | | GROUNDWATER | ROODS, ROBERT |
| 43E C 52372 | | DM | 10.00 GPM | 08/09/1983 | SEWNNE | 10 | 2S | 27E | YE | | GROUNDWATER | ROODS, ROBERT |
| 43E C 70808 | | DM | 15.00 GPM | 03/06/1989 | SWNW | 32 | 1S | 28E | YE | | GROUNDWATER | ROODS, ROBERT |
| 43E C 70808 | | ST | 15.00 GPM | 03/06/1989 | SWNW | 32 | 1S | 28E | YE | | GROUNDWATER | ROODS, ROBERT |
| 43E C 70808 | | LG | 15.00 GPM | 03/06/1989 | SWNW | 32 | 1S | 28E | YE | | GROUNDWATER | ROODS, ROBERT |
| 43E U 186719 | | ST | | 05/07/1868 | E2NE | 31 | 1S | 28E | YE & | | PRYOR CREEK, EAST FORK | ROODS, ROBERT |

DEPARTMENT OF NATURAL RESOURCES AND CONSERVATION

PRYOR CREEK

BASIN 43E

INDEX OF CLAIMS BY OWNER, BY WATER RIGHT ID

TRIB Values: MP= Manmade Pit, NP=Natural Pit, SD=Secondary Diversion, SI=Subirrigation, SP=Spring, WS=Waste & Seepage, UT=Unnamed Tributary;

POD Indicator: &=Only First POD Listed

WATER RIGHT ID Values: (D, U, W, X) = Adjudication, (C, K, P, Q, R) = New Appropriations, (M) = Water Reservations

| WATER RIGHT ID | LATE CLAIM | USE | FLOW RATE | ENFORCEABLE PRIORITY DATE | POINT OF DIVERSION | | | | | TRIB | SOURCE NAME | OWNER NAME |
|----------------|------------|-----|-----------|---------------------------|--------------------|-----|-----|-----|------|------|------------------------|--------------------------------------|
| | | | | | QTR | SEC | TWP | RGE | CN | | | |
| 43E C 70808 | | ST | 15.00 GPM | 03/06/1989 | SWNW | 32 | 1S | 28E | YE | | GROUNDWATER | ROODS, SHAWN R |
| 43E C 70808 | | LG | 15.00 GPM | 03/06/1989 | SWNW | 32 | 1S | 28E | YE | | GROUNDWATER | ROODS, SHAWN R |
| 43E C 70808 | | DM | 15.00 GPM | 03/06/1989 | SWNW | 32 | 1S | 28E | YE | | GROUNDWATER | ROODS, SHAWN R |
| 43E U 186719 | | ST | | 05/07/1868 | E2NE | 31 | 1S | 28E | YE & | | PRYOR CREEK, EAST FORK | ROODS, SHAWN R |
| 43E C 70808 | | LG | 15.00 GPM | 03/06/1989 | SWNW | 32 | 1S | 28E | YE | | GROUNDWATER | ROODS, STEPHANIE L |
| 43E C 70808 | | DM | 15.00 GPM | 03/06/1989 | SWNW | 32 | 1S | 28E | YE | | GROUNDWATER | ROODS, STEPHANIE L |
| 43E C 70808 | | ST | 15.00 GPM | 03/06/1989 | SWNW | 32 | 1S | 28E | YE | | GROUNDWATER | ROODS, STEPHANIE L |
| 43E U 186719 | | ST | | 05/07/1868 | E2NE | 31 | 1S | 28E | YE & | | PRYOR CREEK, EAST FORK | ROODS, STEPHANIE L |
| 43E C 70808 | | DM | 15.00 GPM | 03/06/1989 | SWNW | 32 | 1S | 28E | YE | | GROUNDWATER | ROODS, SUE R |
| 43E C 70808 | | LG | 15.00 GPM | 03/06/1989 | SWNW | 32 | 1S | 28E | YE | | GROUNDWATER | ROODS, SUE R |
| 43E C 70808 | | ST | 15.00 GPM | 03/06/1989 | SWNW | 32 | 1S | 28E | YE | | GROUNDWATER | ROODS, SUE R |
| 43E U 186719 | | ST | | 05/07/1868 | E2NE | 31 | 1S | 28E | YE & | | PRYOR CREEK, EAST FORK | ROODS, SUE R |
| 43E C 52372 | | DM | 10.00 GPM | 08/09/1983 | SEWNE | 10 | 2S | 27E | YE | | GROUNDWATER | ROODS, SUSAN R |
| 43E C 52372 | | ST | 10.00 GPM | 08/09/1983 | SEWNE | 10 | 2S | 27E | YE | | GROUNDWATER | ROODS, SUSAN R |
| 43E W 189142 | | ST | | 05/31/1954 | NWNWNE | 17 | 3S | 28E | YE | UT | PRYOR CREEK, EAST FORK | SCHAAK, LAWRENCE L ESTATE OF |
| 43E W 189147 | | ST | | 12/31/1954 | SWNENW | 17 | 3S | 28E | YE | SP | PRYOR CREEK, EAST FORK | SCHAAK, LAWRENCE L ESTATE OF |
| 43E W 189148 | | ST | | 12/31/1955 | NENWSW | 28 | 4S | 27E | BH | SP | COTTONWOOD CREEK | SCHAAK, LAWRENCE L ESTATE OF |
| 43E W 189151 | | ST | | 12/31/1954 | NENENE | 28 | 4S | 27E | BH | SP | HAY CREEK | SCHAAK, LAWRENCE L ESTATE OF |
| 43E W 189153 | | ST | | 12/31/1955 | NWSENE | 29 | 4S | 27E | BH | | COTTONWOOD CREEK | SCHAAK, LAWRENCE L ESTATE OF |
| 43E W 201161 | | ST | | 04/19/1917 | SWSWNE | 35 | 1N | 28E | YE | SP | INDIAN CREEK | SCHUBERT, GRETCHEN V |
| 43E W 201162 | | ST | | 04/19/1917 | NWSENE | 35 | 1N | 28E | YE | SP | INDIAN CREEK | SCHUBERT, GRETCHEN V |
| 43E W 201163 | | ST | | 02/06/1915 | N2S2 | 26 | 1N | 28E | YE | | THREE WOLF CREEK | SCHUBERT, GRETCHEN V REVOCABLE TRUST |
| 43E W 201164 | | ST | | 02/06/1915 | N2N2 | 26 | 1N | 28E | YE | UT | THREE WOLF CREEK | SCHUBERT, GRETCHEN V REVOCABLE TRUST |
| 43E W 201165 | | ST | | 02/06/1915 | NENENW | 26 | 1N | 28E | YE | UT | THREE WOLF CREEK | SCHUBERT, GRETCHEN V REVOCABLE TRUST |
| 43E C 30153010 | | DM | 6.00 GPM | 08/03/2021 | SESENW | 36 | 2N | 27E | YE | | GROUNDWATER | SCHWARTZ, CLAYTON W |
| 43E C 30153010 | | DM | 6.00 GPM | 08/03/2021 | SESENW | 36 | 2N | 27E | YE | | GROUNDWATER | SCHWARTZ, NANCY G |

DEPARTMENT OF NATURAL RESOURCES AND CONSERVATION

PRYOR CREEK

BASIN 43E

INDEX OF CLAIMS BY OWNER, BY WATER RIGHT ID

TRIB Values: MP= Manmade Pit, NP=Natural Pit, SD=Secondary Diversion, SI=Subirrigation, SP=Spring, WS=Waste & Seepage, UT=Unnamed Tributary;

POD Indicator: &=Only First POD Listed

WATER RIGHT ID Values: (D, U, W, X) = Adjudication, (C, K, P, Q, R) = New Appropriations, (M) = Water Reservations

| WATER RIGHT ID | LATE CLAIM | USE | FLOW RATE | ENFORCEABLE PRIORITY DATE | POINT OF DIVERSION | | | | | TRIB | SOURCE NAME | OWNER NAME |
|----------------|------------|-----|-----------|---------------------------|--------------------|-----|-----|-----|----|------|-----------------|--------------------------------|
| | | | | | QTR | SEC | TWP | RGE | CN | | | |
| 43E W 185485 | | ST | | 12/31/1950 | NENWNW | 11 | 6S | 27E | BH | SP | SHIVLEY CREEK | SHARP, CAROLYN N TRUST |
| 43E W 185486 | | DM | 1.00 GPM | 12/31/1950 | NENENW | 11 | 6S | 27E | BH | | GROUNDWATER | SHARP, CAROLYN N TRUST |
| 43E W 30114975 | | ST | | 03/27/1907 | N2NW | 11 | 6S | 27E | BH | | SHIVELY CREEK | SHARP, CAROLYN N TRUST |
| 43E C 30019262 | | DM | | 01/23/2006 | NENW | 6 | 1N | 28E | YE | | GROUNDWATER | SHOWALTER, JUDITH LIVING TRUST |
| 43E C 16888 | | DM | 7.00 GPM | 01/09/1978 | SE | 27 | 1N | 27E | YE | | GROUNDWATER | SHREEVE, DANIEL D |
| 43E C 30022000 | | ST | | 04/27/2006 | SENW | 36 | 2N | 27E | YE | | GROUNDWATER | SIEMSEN, KLINT L |
| 43E C 30022000 | | DM | | 04/27/2006 | SENW | 36 | 2N | 27E | YE | | GROUNDWATER | SIEMSEN, KLINT L |
| 43E C 30022000 | | DM | | 04/27/2006 | SENW | 36 | 2N | 27E | YE | | GROUNDWATER | SIEMSEN, WENDY |
| 43E C 30022000 | | ST | | 04/27/2006 | SENW | 36 | 2N | 27E | YE | | GROUNDWATER | SIEMSEN, WENDY |
| 43E C 14481 | | DM | 18.00 GPM | 08/04/1977 | SENESE | 36 | 2N | 27E | YE | | GROUNDWATER | SIEWERT, ARTHUR E |
| 43E C 45706 | | LG | 12.00 GPM | 04/27/1982 | NESESE | 36 | 2N | 27E | YE | | GROUNDWATER | SIEWERT, ARTHUR E |
| 43E C 45706 | | DM | 12.00 GPM | 04/27/1982 | NESESE | 36 | 2N | 27E | YE | | GROUNDWATER | SIEWERT, ARTHUR E |
| 43E C 45708 | | DM | 12.00 GPM | 04/27/1982 | NESENE | 36 | 2N | 27E | YE | | GROUNDWATER | SIEWERT, ARTHUR E |
| 43E C 30104206 | | DM | 35.00 GPM | 10/19/2015 | SWNESW | 31 | 2N | 28E | YE | | GROUNDWATER | SIEWERT, ARTHUR E |
| 43E C 30104206 | | LG | 35.00 GPM | 10/19/2015 | SWNESW | 31 | 2N | 28E | YE | | GROUNDWATER | SIEWERT, ARTHUR E |
| 43E C 14481 | | DM | 18.00 GPM | 08/04/1977 | SENESE | 36 | 2N | 27E | YE | | GROUNDWATER | SIEWERT, BENNIE E |
| 43E C 45706 | | LG | 12.00 GPM | 04/27/1982 | NESESE | 36 | 2N | 27E | YE | | GROUNDWATER | SIEWERT, BENNIE E |
| 43E C 45706 | | DM | 12.00 GPM | 04/27/1982 | NESESE | 36 | 2N | 27E | YE | | GROUNDWATER | SIEWERT, BENNIE E |
| 43E C 45708 | | DM | 12.00 GPM | 04/27/1982 | NESENE | 36 | 2N | 27E | YE | | GROUNDWATER | SIEWERT, BENNIE E |
| 43E C 30104206 | | DM | 35.00 GPM | 10/19/2015 | SWNESW | 31 | 2N | 28E | YE | | GROUNDWATER | SIEWERT, JUDY L |
| 43E C 30104206 | | LG | 35.00 GPM | 10/19/2015 | SWNESW | 31 | 2N | 28E | YE | | GROUNDWATER | SIEWERT, JUDY L |
| 43E C 26758 | | ST | 25.00 GPM | 03/03/1980 | E2SESE | 25 | 2S | 26E | YE | | GROUNDWATER | SIMONDS, CRAIG J |
| 43E C 26758 | | DM | 25.00 GPM | 03/03/1980 | E2SESE | 25 | 2S | 26E | YE | | GROUNDWATER | SIMONDS, CRAIG J |
| 43E W 30134238 | | ST | | 05/07/1868 | NESESW | 25 | 2S | 26E | YE | UT | WEST WETS CREEK | SIMONDS, CRAIG J |
| 43E W 30134240 | | ST | | 05/07/1868 | SWSESE | 25 | 2S | 26E | YE | SP | WEST WETS CREEK | SIMONDS, CRAIG J |

DEPARTMENT OF NATURAL RESOURCES AND CONSERVATION

PRYOR CREEK

BASIN 43E

INDEX OF CLAIMS BY OWNER, BY WATER RIGHT ID

TRIB Values: MP= Manmade Pit, NP=Natural Pit, SD=Secondary Diversion, SI=Subirrigation, SP=Spring, WS=Waste & Seepage, UT=Unnamed Tributary;

POD Indicator: &=Only First POD Listed

WATER RIGHT ID Values: (D, U, W, X) = Adjudication, (C, K, P, Q, R) = New Appropriations, (M) = Water Reservations

| WATER RIGHT ID | LATE CLAIM | USE | FLOW RATE | ENFORCEABLE PRIORITY DATE | POINT OF DIVERSION | | | | | TRIB | SOURCE NAME | OWNER NAME |
|----------------|------------|-----|------------|---------------------------|--------------------|-----|-----|-----|------|------|-----------------|--------------------|
| | | | | | QTR | SEC | TWP | RGE | CN | | | |
| 43E W 30134241 | | ST | | 05/07/1868 | N2NWSE | 25 | 2S | 26E | YE | SP | WEST WETS CREEK | SIMONDS, CRAIG J |
| 43E W 30134242 | | ST | | 05/07/1868 | NESENE | 25 | 2S | 26E | YE | SP | WEST WETS CREEK | SIMONDS, CRAIG J |
| 43E W 30134243 | | ST | | 05/07/1868 | NESWNE | 25 | 2S | 26E | YE | SP | WEST WETS CREEK | SIMONDS, CRAIG J |
| 43E C 26758 | | DM | 25.00 GPM | 03/03/1980 | E2SESE | 25 | 2S | 26E | YE | | GROUNDWATER | SIMONDS, LUCILA E |
| 43E C 26758 | | ST | 25.00 GPM | 03/03/1980 | E2SESE | 25 | 2S | 26E | YE | | GROUNDWATER | SIMONDS, LUCILA E |
| 43E W 30134238 | | ST | | 05/07/1868 | NESESW | 25 | 2S | 26E | YE | UT | WEST WETS CREEK | SIMONDS, LUCILA E |
| 43E W 30134240 | | ST | | 05/07/1868 | SWSESE | 25 | 2S | 26E | YE | SP | WEST WETS CREEK | SIMONDS, LUCILA E |
| 43E W 30134241 | | ST | | 05/07/1868 | N2NWSE | 25 | 2S | 26E | YE | SP | WEST WETS CREEK | SIMONDS, LUCILA E |
| 43E W 30134242 | | ST | | 05/07/1868 | NESENE | 25 | 2S | 26E | YE | SP | WEST WETS CREEK | SIMONDS, LUCILA E |
| 43E W 30134243 | | ST | | 05/07/1868 | NESWNE | 25 | 2S | 26E | YE | SP | WEST WETS CREEK | SIMONDS, LUCILA E |
| 43E W 27146 | | IR | 359.00 GPM | 01/26/1907 | SEWNE | 19 | 1N | 28E | YE & | | PRYOR CREEK | SITZMAN, BRADLEY W |
| 43E W 27147 | | IR | 359.00 GPM | 10/21/1907 | SEWNE | 19 | 1N | 28E | YE & | | PRYOR CREEK | SITZMAN, BRADLEY W |
| 43E W 27148 | | ST | | 12/31/1935 | SENE | 24 | 1N | 27E | YE | UT | PRYOR CREEK | SITZMAN, BRADLEY W |
| 43E W 30115450 | | DM | 12.00 GPM | 10/31/1954 | NWSEWNE | 19 | 1N | 28E | YE | | GROUNDWATER | SITZMAN, BRADLEY W |
| 43E W 27146 | | IR | 359.00 GPM | 01/26/1907 | SEWNE | 19 | 1N | 28E | YE & | | PRYOR CREEK | SITZMAN, SCOTT D |
| 43E W 27147 | | IR | 359.00 GPM | 10/21/1907 | SEWNE | 19 | 1N | 28E | YE & | | PRYOR CREEK | SITZMAN, SCOTT D |
| 43E W 27148 | | ST | | 12/31/1935 | SENE | 24 | 1N | 27E | YE | UT | PRYOR CREEK | SITZMAN, SCOTT D |
| 43E W 30115450 | | DM | 12.00 GPM | 10/31/1954 | NWSEWNE | 19 | 1N | 28E | YE | | GROUNDWATER | SITZMAN, SCOTT D |
| 43E W 27146 | | IR | 359.00 GPM | 01/26/1907 | SEWNE | 19 | 1N | 28E | YE & | | PRYOR CREEK | SITZMAN, TIMOTHY G |
| 43E W 27147 | | IR | 359.00 GPM | 10/21/1907 | SEWNE | 19 | 1N | 28E | YE & | | PRYOR CREEK | SITZMAN, TIMOTHY G |
| 43E W 27148 | | ST | | 12/31/1935 | SENE | 24 | 1N | 27E | YE | UT | PRYOR CREEK | SITZMAN, TIMOTHY G |
| 43E W 30115450 | | DM | 12.00 GPM | 10/31/1954 | NWSEWNE | 19 | 1N | 28E | YE | | GROUNDWATER | SITZMAN, TIMOTHY G |
| 43E C 103418 | | DM | 15.00 GPM | 01/07/1998 | NESENW | 36 | 2N | 27E | YE | | GROUNDWATER | SMITH, ASHLEY R |
| 43E C 30052303 | | ST | 25.00 GPM | 12/02/2011 | NWSWSE | 19 | 3S | 27E | YE | | GROUNDWATER | SMITH, BARRY W |
| 43E C 30052303 | | DM | 25.00 GPM | 12/02/2011 | NWSWSE | 19 | 3S | 27E | YE | | GROUNDWATER | SMITH, BARRY W |
| 43E C 30052303 | | LG | 25.00 GPM | 12/02/2011 | NWSWSE | 19 | 3S | 27E | YE | | GROUNDWATER | SMITH, BARRY W |
| 43E C 30052305 | | LG | 7.00 GPM | 12/02/2011 | SESWSE | 19 | 3S | 27E | YE | | GROUNDWATER | SMITH, BARRY W |

DEPARTMENT OF NATURAL RESOURCES AND CONSERVATION

PRYOR CREEK

BASIN 43E

INDEX OF CLAIMS BY OWNER, BY WATER RIGHT ID

TRIB Values: MP= Manmade Pit, NP=Natural Pit, SD=Secondary Diversion, SI=Subirrigation, SP=Spring, WS=Waste & Seepage, UT=Unnamed Tributary;

POD Indicator: &=Only First POD Listed

WATER RIGHT ID Values: (D, U, W, X) = Adjudication, (C, K, P, Q, R) = New Appropriations, (M) = Water Reservations

| WATER RIGHT ID | LATE CLAIM | USE | FLOW RATE | ENFORCEABLE PRIORITY DATE | POINT OF DIVERSION | | | | | TRIB | SOURCE NAME | OWNER NAME |
|----------------|------------|-----|-----------|---------------------------|--------------------|-----|-----|-----|----|------|------------------------|--|
| | | | | | QTR | SEC | TWP | RGE | CN | | | |
| 43E C 30052305 | | ST | 7.00 GPM | 12/02/2011 | SESWSE | 19 | 3S | 27E | YE | | GROUNDWATER | SMITH, BARRY W |
| 43E C 103418 | | DM | 15.00 GPM | 01/07/1998 | NESENW | 36 | 2N | 27E | YE | | GROUNDWATER | SMITH, DONALD L |
| 43E C 30052303 | | DM | 25.00 GPM | 12/02/2011 | NWSWSE | 19 | 3S | 27E | YE | | GROUNDWATER | SMITH, LINDA J |
| 43E C 30052303 | | LG | 25.00 GPM | 12/02/2011 | NWSWSE | 19 | 3S | 27E | YE | | GROUNDWATER | SMITH, LINDA J |
| 43E C 30052303 | | ST | 25.00 GPM | 12/02/2011 | NWSWSE | 19 | 3S | 27E | YE | | GROUNDWATER | SMITH, LINDA J |
| 43E C 30052305 | | LG | 7.00 GPM | 12/02/2011 | SESWSE | 19 | 3S | 27E | YE | | GROUNDWATER | SMITH, LINDA J |
| 43E C 30052305 | | ST | 7.00 GPM | 12/02/2011 | SESWSE | 19 | 3S | 27E | YE | | GROUNDWATER | SMITH, LINDA J |
| 43E W 183798 | | ST | | 10/05/1953 | SWSENE | 7 | 2S | 29E | YE | UT | PRYOR CREEK, EAST FORK | SOUTH PRYOR CREEK DEVELOPMENT CENTER LLC |
| 43E W 183811 | | ST | 4.00 GPM | 12/31/1949 | SEENW | 6 | 2S | 29E | YE | SP | ALKALI CREEK | SOUTH PRYOR CREEK DEVELOPMENT CENTER LLC |
| 43E W 183812 | | ST | | 12/31/1949 | NWNWNW | 6 | 2S | 29E | YE | UT | ALKALI CREEK | SOUTH PRYOR CREEK DEVELOPMENT CENTER LLC |
| 43E C 25103 | | ST | 0.75 GPM | 11/06/1979 | NWNENW | 26 | 1N | 27E | YE | | GROUNDWATER | SPERRY FAMILY TRUST |
| 43E C 25103 | | DM | 0.75 GPM | 11/06/1979 | NWNENW | 26 | 1N | 27E | YE | | GROUNDWATER | SPERRY FAMILY TRUST |
| 43E C 104935 | | IS | 35.00 GPM | 06/11/1998 | SESWNE | 7 | 5S | 26E | BH | | GROUNDWATER | ST LABRE INDIAN SCHOOL EDUCATION ASSN |
| 43E C 104941 | | MD | 18.00 GPM | 06/11/1998 | SESWNE | 7 | 5S | 26E | BH | | GROUNDWATER | ST LABRE INDIAN SCHOOL EDUCATION ASSN |
| 43E C 85395 | | ST | 14.00 GPM | 04/14/1993 | N2SWNW | 6 | 1N | 28E | YE | | GROUNDWATER | STARK, KYMMBERLY S |
| 43E C 85395 | | LG | 14.00 GPM | 04/14/1993 | N2SWNW | 6 | 1N | 28E | YE | | GROUNDWATER | STARK, KYMMBERLY S |
| 43E C 85395 | | DM | 14.00 GPM | 04/14/1993 | N2SWNW | 6 | 1N | 28E | YE | | GROUNDWATER | STARK, KYMMBERLY S |
| 43E W 188974 | | IR | 1.95 CFS | 06/11/1912 | NENWNW | 6 | 1N | 28E | YE | | PRYOR CREEK | STARK, KYMMBERLY S |
| 43E C 85395 | | DM | 14.00 GPM | 04/14/1993 | N2SWNW | 6 | 1N | 28E | YE | | GROUNDWATER | STARK, STEVEN G |
| 43E C 85395 | | ST | 14.00 GPM | 04/14/1993 | N2SWNW | 6 | 1N | 28E | YE | | GROUNDWATER | STARK, STEVEN G |
| 43E C 85395 | | LG | 14.00 GPM | 04/14/1993 | N2SWNW | 6 | 1N | 28E | YE | | GROUNDWATER | STARK, STEVEN G |
| 43E W 188974 | | IR | 1.95 CFS | 06/11/1912 | NENWNW | 6 | 1N | 28E | YE | | PRYOR CREEK | STARK, STEVEN G |
| 43E W 200971 | | ST | | 03/01/1950 | SWSW | 2 | 2S | 27E | YE | | PRYOR CREEK | STEVENS, CATHY K |
| 43E C 58024 | | DM | 30.00 GPM | 11/20/1984 | SESW | 3 | 2S | 27E | YE | | GROUNDWATER | STEVENS, KELLY |
| 43E C 58024 | | ST | 30.00 GPM | 11/20/1984 | SESW | 3 | 2S | 27E | YE | | GROUNDWATER | STEVENS, KELLY |

DEPARTMENT OF NATURAL RESOURCES AND CONSERVATION

PRYOR CREEK

BASIN 43E

INDEX OF CLAIMS BY OWNER, BY WATER RIGHT ID

TRIB Values: MP= Manmade Pit, NP=Natural Pit, SD=Secondary Diversion, SI=Subirrigation, SP=Spring, WS=Waste & Seepage, UT=Unnamed Tributary;

POD Indicator: &=Only First POD Listed

WATER RIGHT ID Values: (D, U, W, X) = Adjudication, (C, K, P, Q, R) = New Appropriations, (M) = Water Reservations

| WATER RIGHT ID | LATE CLAIM | USE | FLOW RATE | ENFORCEABLE PRIORITY DATE | POINT OF DIVERSION | | | | | TRIB | SOURCE NAME | OWNER NAME |
|----------------|------------|-----|------------|---------------------------|--------------------|-----|-----|-----|------|------|------------------------|---------------------------|
| | | | | | QTR | SEC | TWP | RGE | CN | | | |
| 43E W 200971 | | ST | | 03/01/1950 | SWSW | 2 | 2S | 27E | YE | | PRYOR CREEK | STEVENS, KELLY J |
| 43E C 58024 | | ST | 30.00 GPM | 11/20/1984 | SESW | 3 | 2S | 27E | YE | | GROUNDWATER | STEVENS, STANFORD |
| 43E C 58024 | | DM | 30.00 GPM | 11/20/1984 | SESW | 3 | 2S | 27E | YE | | GROUNDWATER | STEVENS, STANFORD |
| 43E W 200971 | | ST | | 03/01/1950 | SWSW | 2 | 2S | 27E | YE | | PRYOR CREEK | STEVENS, STANFORD M |
| 43E C 101333 | | DM | 6.00 GPM | 03/18/1997 | S2NW | 27 | 1N | 27E | YE | | GROUNDWATER | STORY, DIANNE H |
| 43E C 101333 | | LG | 6.00 GPM | 03/18/1997 | S2NW | 27 | 1N | 27E | YE | | GROUNDWATER | STORY, DIANNE H |
| 43E C 101333 | | LG | 6.00 GPM | 03/18/1997 | S2NW | 27 | 1N | 27E | YE | | GROUNDWATER | STORY, WILLIAM V |
| 43E C 101333 | | DM | 6.00 GPM | 03/18/1997 | S2NW | 27 | 1N | 27E | YE | | GROUNDWATER | STORY, WILLIAM V |
| 43E U 186700 | | ST | | 05/07/1868 | NESWSE | 24 | 2S | 27E | YE | SP | SMITTY COULEE | STOVALL BUCKEYE RANCH LLC |
| 43E U 186701 | | ST | | 05/07/1868 | NESESW | 25 | 2S | 27E | YE | SP | EAST BUCKEYE CREEK | STOVALL BUCKEYE RANCH LLC |
| 43E U 186704 | | ST | | 05/07/1868 | NWSENE | 22 | 2S | 27E | YE | SP | EAST BUCKEYE CREEK | STOVALL BUCKEYE RANCH LLC |
| 43E U 186705 | | ST | | 05/07/1868 | NENWSW | 23 | 2S | 27E | YE | UT | EAST BUCKEYE CREEK | STOVALL BUCKEYE RANCH LLC |
| 43E U 186706 | | ST | | 05/07/1868 | NWNWSE | 23 | 2S | 27E | YE | UT | EAST BUCKEYE CREEK | STOVALL BUCKEYE RANCH LLC |
| 43E U 186721 | | ST | 35.00 GPM | 05/07/1868 | NENESE | 21 | 2S | 27E | YE | | GROUNDWATER | STOVALL BUCKEYE RANCH LLC |
| 43E W 186724 | | IR | 311.10 GPM | 06/01/1911 | NWNWSW | 33 | 2S | 27E | YE | | PRYOR CREEK | STOVALL BUCKEYE RANCH LLC |
| 43E U 186725 | | ST | | 05/07/1868 | SENE | 36 | 1S | 27E | YE & | | PRYOR CREEK | STOVALL BUCKEYE RANCH LLC |
| 43E C 30042110 | | LG | | 04/10/2008 | NENESE | 21 | 2S | 27E | YE | | GROUNDWATER | STOVALL BUCKEYE RANCH LLC |
| 43E C 30042110 | | DM | | 04/10/2008 | NENESE | 21 | 2S | 27E | YE | | GROUNDWATER | STOVALL BUCKEYE RANCH LLC |
| 43E W 30110761 | | IR | 1.70 CFS | 06/26/1966 | NWNWSW | 33 | 2S | 27E | YE | | PRYOR CREEK | STOVALL BUCKEYE RANCH LLC |
| 43E C 56067 | | ST | 46.00 GPM | 04/30/1984 | SWNW | 25 | 2S | 28E | YE | | GROUNDWATER | STOVALL HOLDING CO LLC |
| 43E W 189146 | | ST | | 02/16/1955 | NWSENE | 7 | 3S | 28E | YE | UT | EAST WETS CREEK | STOVALL HOLDING CO LLC |
| 43E W 191389 | | ST | | 05/07/1868 | S2NW | 4 | 2S | 28E | YE & | | PRYOR CREEK, EAST FORK | STOVALL HOLDING CO LLC |
| 43E W 191391 | | ST | | 05/07/1868 | NW | 2 | 3S | 28E | YE & | | PRYOR CREEK, EAST FORK | STOVALL HOLDING CO LLC |
| 43E W 191393 | | ST | 1.50 GPM | 05/07/1868 | NWSWSE | 9 | 2S | 28E | YE | SP | PRYOR CREEK, EAST FORK | STOVALL HOLDING CO LLC |
| 43E W 191394 | | ST | 1.50 GPM | 05/07/1868 | NESENE | 9 | 2S | 28E | YE | SP | PRYOR CREEK, EAST FORK | STOVALL HOLDING CO LLC |
| 43E W 191396 | | ST | | 05/07/1868 | SE | 1 | 3S | 28E | YE & | | FLAT CREEK | STOVALL HOLDING CO LLC |
| 43E W 191397 | | ST | | 05/07/1868 | S2NW | 13 | 2S | 28E | YE & | | PRYOR CREEK, EAST FORK | STOVALL HOLDING CO LLC |

DEPARTMENT OF NATURAL RESOURCES AND CONSERVATION

PRYOR CREEK

BASIN 43E

INDEX OF CLAIMS BY OWNER, BY WATER RIGHT ID

TRIB Values: MP= Manmade Pit, NP=Natural Pit, SD=Secondary Diversion, SI=Subirrigation, SP=Spring, WS=Waste & Seepage, UT=Unnamed Tributary;

POD Indicator: &=Only First POD Listed

WATER RIGHT ID Values: (D, U, W, X) = Adjudication, (C, K, P, Q, R) = New Appropriations, (M) = Water Reservations

| WATER RIGHT ID | LATE CLAIM | USE | FLOW RATE | ENFORCEABLE PRIORITY DATE | POINT OF DIVERSION | | | | | TRIB | SOURCE NAME | OWNER NAME |
|----------------|------------|-----|------------|---------------------------|--------------------|-----|-----|-----|------|------|------------------------|-------------------------------|
| | | | | | QTR | SEC | TWP | RGE | CN | | | |
| 43E W 191398 | | ST | | 05/07/1868 | NWNESW | 2 | 2S | 28E | YE | SP | PRYOR CREEK, EAST FORK | STOVALL HOLDING CO LLC |
| 43E W 191399 | | ST | | 05/07/1868 | SESENE | 34 | 2S | 28E | YE | SP | PRYOR CREEK, EAST FORK | STOVALL HOLDING CO LLC |
| 43E W 191400 | | ST | 1.50 GPM | 05/07/1868 | NWSWNW | 33 | 3S | 28E | YE | SP | PRYOR CREEK, EAST FORK | STOVALL HOLDING CO LLC |
| 43E W 191401 | | ST | | 06/01/1959 | SESENE | 1 | 4S | 27E | YE | UT | EAST PRYOR CREEK | STOVALL HOLDING CO LLC |
| 43E W 191406 | | ST | | 06/01/1959 | NW | 18 | 2S | 29E | YE | UT | PRYOR CREEK, EAST FORK | STOVALL HOLDING CO LLC |
| 43E W 191407 | | ST | | 06/01/1959 | SENWNW | 7 | 3S | 29E | YE | UT | FLAT CREEK | STOVALL HOLDING CO LLC |
| 43E W 191408 | | ST | | 06/01/1959 | SENWNW | 6 | 3S | 29E | YE | UT | FLAT CREEK | STOVALL HOLDING CO LLC |
| 43E W 191410 | | ST | | 06/01/1959 | NENWSE | 3 | 3S | 28E | YE | | PRYOR CREEK, EAST FORK | STOVALL HOLDING CO LLC |
| 43E W 191412 | | ST | | 06/01/1959 | NESWSE | 1 | 3S | 28E | YE | | FLAT CREEK | STOVALL HOLDING CO LLC |
| 43E W 191413 | | ST | | 06/01/1959 | NWNE | 3 | 3S | 28E | YE | UT | PRYOR CREEK, EAST FORK | STOVALL HOLDING CO LLC |
| 43E W 191414 | | ST | | 06/01/1959 | NENW | 2 | 3S | 28E | YE | UT | PRYOR CREEK, EAST FORK | STOVALL HOLDING CO LLC |
| 43E W 201173 | | IR | | 05/11/1959 | NENE | 1 | 3S | 28E | YE & | | FLAT CREEK | STOVALL HOLDING CO LLC |
| 43E W 201174 | | IR | | 06/01/1967 | W2NW | 10 | 3S | 28E | YE | | PRYOR CREEK, EAST FORK | STOVALL HOLDING CO LLC |
| 43E W 201176 | | IR | 1.73 CFS | 05/11/1959 | NESENE | 36 | 2S | 28E | YE | | PRYOR CREEK, EAST FORK | STOVALL HOLDING CO LLC |
| 43E U 201179 | | ST | | 05/07/1868 | SENW | 7 | 3S | 28E | YE | UT | EAST WETS CREEK | STOVALL HOLDING CO LLC |
| 43E W 208186 | | ST | | 05/31/1970 | SESWSW | 20 | 3S | 28E | YE | | PRYOR CREEK, EAST FORK | STOVALL HOLDING CO LLC |
| ----- | | | | | | | | | | | | |
| 43E U 186714 | | MD | 35.00 GPM | 05/07/1868 | NENESE | 21 | 2S | 27E | YE | | GROUNDWATER | STOVALL JAY O REVOCABLE TRUST |
| 43E U 186717 | | ST | | 05/07/1868 | S2SWNW | 22 | 2S | 27E | YE & | | EAST BUCKEYE CREEK | STOVALL JAY O REVOCABLE TRUST |
| 43E W 186724 | | IR | 311.10 GPM | 06/01/1911 | NWNWSW | 33 | 2S | 27E | YE | | PRYOR CREEK | STOVALL JAY O REVOCABLE TRUST |
| 43E U 186725 | | ST | | 05/07/1868 | SENE | 36 | 1S | 27E | YE & | | PRYOR CREEK | STOVALL JAY O REVOCABLE TRUST |
| 43E C 30065223 | | DM | 35.00 GPM | 11/19/2012 | SWSENE | 21 | 2S | 27E | YE | | GROUNDWATER | STOVALL JAY O REVOCABLE TRUST |
| ----- | | | | | | | | | | | | |
| 43E C 1298 | | ST | 20.00 GPM | 01/09/1974 | SENW | 4 | 4S | 27E | YE | | GROUNDWATER | STREETS, BEN |
| ----- | | | | | | | | | | | | |
| 43E W 186604 | | ST | | 10/10/1923 | N2NWSW | 36 | 4S | 26E | BH | UT | PORCUPINE CREEK | STREETS, NANCY |
| 43E W 186614 | | ST | | 06/19/1959 | SENESE | 36 | 4S | 26E | BH | SP | PORCUPINE CREEK | STREETS, NANCY |
| ----- | | | | | | | | | | | | |
| 43E W 2313 | | IR | 255.00 GPM | 06/01/1927 | SENESE | 17 | 3S | 27E | YE | | PRYOR CREEK | STREETS, REX A |
| ----- | | | | | | | | | | | | |
| 43E W 2307 | | ST | | 09/30/1971 | NWSENE | 35 | 3S | 27E | YE | UT | BIRDHEAD CREEK | STREETS, ROY C |
| 43E W 2308 | | ST | | 09/30/1971 | SWNESE | 35 | 3S | 27E | YE | UT | BIRDHEAD CREEK | STREETS, ROY C |

DEPARTMENT OF NATURAL RESOURCES AND CONSERVATION

PRYOR CREEK

BASIN 43E

INDEX OF CLAIMS BY OWNER, BY WATER RIGHT ID

TRIB Values: MP= Manmade Pit, NP=Natural Pit, SD=Secondary Diversion, SI=Subirrigation, SP=Spring, WS=Waste & Seepage, UT=Unnamed Tributary;

POD Indicator: &=Only First POD Listed

WATER RIGHT ID Values: (D, U, W, X) = Adjudication, (C, K, P, Q, R) = New Appropriations, (M) = Water Reservations

| WATER RIGHT ID | LATE CLAIM | USE | FLOW RATE | ENFORCEABLE PRIORITY DATE | POINT OF DIVERSION | | | | | TRIB | SOURCE NAME | OWNER NAME |
|----------------|------------|-----|-----------|---------------------------|--------------------|-----|-----|-----|------|------|------------------------|-------------------|
| | | | | | QTR | SEC | TWP | RGE | CN | | | |
| 43E W 2309 | | ST | | 09/30/1971 | SENWNE | 34 | 3S | 27E | YE | UT | BIRDHEAD CREEK | STREETS, ROY C |
| 43E W 2310 | | ST | | 09/30/1971 | NWNWNW | 26 | 3S | 27E | YE | UT | BIRDHEAD CREEK | STREETS, ROY C |
| 43E W 2311 | | ST | | 09/30/1971 | SENWSW | 26 | 3S | 27E | YE | UT | BIRDHEAD CREEK | STREETS, ROY C |
| 43E P 9924 | | IR | 4.00 CFS | 10/22/1976 | NESENW | 4 | 4S | 27E | YE | | EAST PRYOR CREEK | STREETS, ROY C |
| 43E W 186604 | | ST | | 10/10/1923 | N2NWSW | 36 | 4S | 26E | BH | UT | PORCUPINE CREEK | STREETS, ROY C |
| 43E W 186614 | | ST | | 06/19/1959 | SENESE | 36 | 4S | 26E | BH | SP | PORCUPINE CREEK | STREETS, ROY C |
| ----- | | | | | | | | | | | | |
| 43E C 114641 | | DM | 5.00 GPM | 01/10/2001 | NWSE | 15 | 1S | 27E | YE | | GROUNDWATER | STURGEON, JAMESON |
| ----- | | | | | | | | | | | | |
| 43E W 44534 | | MD | 10.00 GPM | 06/25/1924 | SESWSE | 23 | 5S | 27E | BH | SP | EAST PRYOR CREEK | SUNLIGHT RANCH CO |
| 43E W 44536 | | ST | | 07/20/1959 | SESWNW | 18 | 6S | 28E | BH | SP | EAST PRYOR CREEK | SUNLIGHT RANCH CO |
| 43E W 44551 | | ST | 4.00 GPM | 10/11/1953 | SWSWNE | 28 | 5S | 27E | BH | SP | HAY CREEK | SUNLIGHT RANCH CO |
| 43E W 44565 | | ST | 4.00 GPM | 09/10/1954 | NWSENW | 27 | 5S | 27E | BH | SP | EAST PRYOR CREEK | SUNLIGHT RANCH CO |
| 43E W 44566 | | ST | | 08/15/1960 | NENWNW | 20 | 6S | 28E | BH | SP | EAST PRYOR CREEK | SUNLIGHT RANCH CO |
| 43E W 44568 | | ST | | 10/10/1959 | NWSWNW | 19 | 6S | 28E | BH | UT | EAST PRYOR CREEK | SUNLIGHT RANCH CO |
| 43E W 44569 | | ST | | 07/20/1961 | SWSWNW | 18 | 6S | 28E | BH | UT | EAST PRYOR CREEK | SUNLIGHT RANCH CO |
| 43E W 44570 | | ST | 3.00 GPM | 06/14/1960 | SENWNW | 19 | 6S | 28E | BH | SP | EAST PRYOR CREEK | SUNLIGHT RANCH CO |
| 43E W 44572 | | ST | | 09/14/1948 | SENESE | 36 | 5S | 27E | BH | UT | EAST PRYOR CREEK | SUNLIGHT RANCH CO |
| 43E W 44573 | | ST | | 09/30/1960 | NESWNE | 6 | 6S | 28E | BH | UT | EAST PRYOR CREEK | SUNLIGHT RANCH CO |
| 43E W 44574 | | ST | | 10/02/1960 | SWNESW | 6 | 6S | 28E | BH | UT | EAST PRYOR CREEK | SUNLIGHT RANCH CO |
| 43E W 44575 | | ST | | 07/15/1960 | NESWSW | 7 | 6S | 28E | BH | UT | EAST PRYOR CREEK | SUNLIGHT RANCH CO |
| 43E W 44576 | | ST | 3.00 GPM | 08/20/1954 | SENESE | 27 | 5S | 27E | BH | SP | EAST PRYOR CREEK | SUNLIGHT RANCH CO |
| 43E W 44578 | | ST | | 11/30/1960 | NESWNW | 17 | 6S | 28E | BH | UT | EAST PRYOR CREEK | SUNLIGHT RANCH CO |
| 43E W 44579 | | ST | | 11/15/1960 | SENWNW | 17 | 6S | 28E | BH | UT | EAST PRYOR CREEK | SUNLIGHT RANCH CO |
| 43E W 44648 | | ST | | 12/31/1945 | NWSESE | 23 | 5S | 27E | BH | | EAST PRYOR CREEK | SUNLIGHT RANCH CO |
| 43E C 49482 | | DM | 7.00 GPM | 11/23/1982 | NWNE | 21 | 5S | 27E | BH | | GROUNDWATER | SUNLIGHT RANCH CO |
| 43E W 186579 | | IR | | 02/17/1931 | NESWSW | 21 | 5S | 27E | BH | | HAY CREEK | SUNLIGHT RANCH CO |
| 43E W 186580 | | ST | | 06/15/1946 | N2 | 21 | 5S | 27E | BH & | | HAY CREEK | SUNLIGHT RANCH CO |
| 43E W 186581 | | ST | 20.00 GPM | 12/31/1940 | NESENE | 34 | 5S | 27E | BH | SP | PRYOR CREEK, EAST FORK | SUNLIGHT RANCH CO |
| 43E W 186582 | | ST | 20.00 GPM | 06/15/1946 | SENWNE | 21 | 5S | 27E | BH | | GROUNDWATER | SUNLIGHT RANCH CO |
| 43E W 186583 | | MD | 20.00 GPM | 06/15/1946 | SENWNE | 21 | 5S | 27E | BH | | GROUNDWATER | SUNLIGHT RANCH CO |

DEPARTMENT OF NATURAL RESOURCES AND CONSERVATION

PRYOR CREEK

BASIN 43E

INDEX OF CLAIMS BY OWNER, BY WATER RIGHT ID

TRIB Values: MP= Manmade Pit, NP=Natural Pit, SD=Secondary Diversion, SI=Subirrigation, SP=Spring, WS=Waste & Seepage, UT=Unnamed Tributary;

POD Indicator: &=Only First POD Listed

WATER RIGHT ID Values: (D, U, W, X) = Adjudication, (C, K, P, Q, R) = New Appropriations, (M) = Water Reservations

| WATER RIGHT ID | LATE CLAIM | USE | FLOW RATE | ENFORCEABLE PRIORITY DATE | POINT OF DIVERSION | | | | | TRIB | SOURCE NAME | OWNER NAME |
|----------------|------------|-----|------------|---------------------------|--------------------|-----|-----|-----|------|------|------------------------|--|
| | | | | | QTR | SEC | TWP | RGE | CN | | | |
| 43E W 187866 | | ST | | 07/24/1966 | NWSWNW | 19 | 6S | 28E | BH | UT | PRYOR CREEK, EAST FORK | SUNLIGHT RANCH CO |
| 43E W 187867 | | ST | | 07/24/1966 | NESWNW | 19 | 6S | 28E | BH | UT | PRYOR CREEK, EAST FORK | SUNLIGHT RANCH CO |
| 43E W 201100 | | ST | | 06/30/1946 | SWNE | 35 | 5S | 27E | BH & | | EAST PRYOR CREEK | SUNLIGHT RANCH CO |
| 43E W 30145156 | | ST | | 05/07/1868 | NENESWNW | 13 | 5S | 27E | BH & | | EAST PRYOR CREEK | SUNLIGHT RANCH CO |
| 43E W 30145159 | | ST | | 05/07/1868 | E2SE | 18 | 5S | 27E | BH & | | DEEP CREEK | SUNLIGHT RANCH CO |
| 43E W 30145171 | | ST | | 05/07/1868 | NWSESE | 20 | 5S | 27E | BH & | UT | HAY CREEK | SUNLIGHT RANCH CO |
| 43E W 30145172 | | ST | | 05/07/1868 | E2SESE | 34 | 5S | 27E | BH & | UT | SHIVELY CREEK | SUNLIGHT RANCH CO |
| 43E C 103431 | | ST | 5.00 GPM | 01/21/1998 | SENE | 24 | 2S | 26E | YE | | GROUNDWATER | SWANSON, BERNADINE A |
| 43E C 103431 | | ST | 5.00 GPM | 01/21/1998 | SENE | 24 | 2S | 26E | YE | | GROUNDWATER | SWANSON, VINCENT R |
| 43E C 100015 | | LG | 30.00 GPM | 12/20/1996 | NWSE | 32 | 4S | 25E | BH | | GROUNDWATER | TEHINNAH APOSTOLIC MINISTRY TRUST |
| 43E C 100015 | | ST | 30.00 GPM | 12/20/1996 | NWSE | 32 | 4S | 25E | BH | | GROUNDWATER | TEHINNAH APOSTOLIC MINISTRY TRUST |
| 43E C 100015 | | DM | 30.00 GPM | 12/20/1996 | NWSE | 32 | 4S | 25E | BH | | GROUNDWATER | TEHINNAH APOSTOLIC MINISTRY TRUST |
| 43E U 199925 | | ST | | 05/07/1868 | SWSE | 3 | 4S | 27E | YE | | EAST PRYOR CREEK | THE USA IN TRUST FOR THE CROW TRIBE OF INDIANS |
| 43E C 97643 | | ST | 10.00 GPM | 06/13/1996 | SWSWNE | 19 | 1N | 28E | YE | | GROUNDWATER | THREE WOLF INC |
| 43E W 30145149 | | ST | | 05/22/1868 | S2 | 10 | 6S | 27E | BH & | | SHIVELY CREEK | TILLET, JOHN P |
| 43E W 30145151 | | ST | | 05/22/1868 | SESENE | 23 | 6S | 27E | BH & | | EAST PRYOR CREEK | TILLET, JOHN P |
| 43E C 46382 | | ST | 1.00 GPM | 04/30/1982 | SWSW | 24 | 2S | 26E | YE | | GROUNDWATER | TUNGSTEN HOLDINGS INC |
| 43E W 34434 | | IR | 112.20 GPM | 06/15/1965 | NENWNW | 13 | 4S | 26E | YE | | PRYOR CREEK | TURLEY, DENNIS |
| 43E W 45668 | | ST | | 12/31/1960 | SWNESE | 14 | 1S | 27E | YE | UT | PRYOR CREEK | USA (DEPT OF INTERIOR BUREAU OF INDIAN AFF) |
| 43E W 45669 | | ST | | 12/31/1960 | SWSWSE | 11 | 1S | 27E | YE | UT | PRYOR CREEK | USA (DEPT OF INTERIOR BUREAU OF INDIAN AFF) |
| 43E P 37133 | | ST | | 11/02/1981 | SESWNE | 16 | 3S | 27E | YE | | MAGPIE COULEE | USA (DEPT OF INTERIOR BUREAU OF LAND MGMT) |
| 43E C 37504 | | ST | 8.00 GPM | 11/09/1981 | NENWSW | 4 | 1S | 28E | YE | | GROUNDWATER | USA (DEPT OF INTERIOR BUREAU OF LAND MGMT) |
| 43E C 37505 | | ST | 5.00 GPM | 11/09/1981 | SENWSE | 4 | 1S | 28E | YE | | GROUNDWATER | USA (DEPT OF INTERIOR BUREAU OF LAND MGMT) |
| 43E W 40780 | | IR | 30.00 CFS | 06/20/1911 | NWSESW | 25 | 2N | 27E | YE | | PRYOR CREEK | USA (DEPT OF INTERIOR BUREAU OF RECLAMATION) |

DEPARTMENT OF NATURAL RESOURCES AND CONSERVATION

PRYOR CREEK

BASIN 43E

INDEX OF CLAIMS BY OWNER, BY WATER RIGHT ID

TRIB Values: MP= Manmade Pit, NP=Natural Pit, SD=Secondary Diversion, SI=Subirrigation, SP=Spring, WS=Waste & Seepage, UT=Unnamed Tributary;

POD Indicator: &=Only First POD Listed

WATER RIGHT ID Values: (D, U, W, X) = Adjudication, (C, K, P, Q, R) = New Appropriations, (M) = Water Reservations

| WATER RIGHT ID | LATE CLAIM | USE | FLOW RATE | ENFORCEABLE PRIORITY DATE | POINT OF DIVERSION | | | | | TRIB | SOURCE NAME | OWNER NAME |
|----------------|------------|-----|------------|---------------------------|--------------------|-----|-----|-----|------|------|-------------|----------------------|
| | | | | | QTR | SEC | TWP | RGE | CN | | | |
| 43E U 102696 | | ST | | 05/07/1868 | NWNWNE | 25 | 3S | 26E | YE | | KENT CREEK | VALE CREEK RANCH INC |
| 43E U 112029 | | ST | | 05/07/1868 | SESE | 13 | 3S | 26E | YE | UT | PRYOR CREEK | VALE CREEK RANCH INC |
| 43E U 112030 | | ST | | 05/07/1868 | NE | 8 | 3S | 27E | YE | | PRYOR CREEK | VALE CREEK RANCH INC |
| 43E W 112031 | | ST | 25.00 GPM | 06/17/1963 | NWSESW | 12 | 3S | 26E | YE | | GROUNDWATER | VALE CREEK RANCH INC |
| 43E U 112032 | | ST | | 05/07/1868 | SE | 12 | 3S | 26E | YE | | VALE CREEK | VALE CREEK RANCH INC |
| 43E W 112033 | | ST | | 12/31/1958 | S2SESE | 12 | 3S | 26E | YE | | VALE CREEK | VALE CREEK RANCH INC |
| 43E U 112037 | | ST | | 05/07/1868 | S2S2 | 5 | 3S | 27E | YE & | UT | PRYOR CREEK | VALE CREEK RANCH INC |
| 43E W 112040 | | ST | | 12/31/1947 | NWSESW | 12 | 3S | 26E | YE | UT | VALE CREEK | VALE CREEK RANCH INC |
| 43E W 112041 | | ST | | 12/31/1947 | SENWSW | 12 | 3S | 26E | YE | | VALE CREEK | VALE CREEK RANCH INC |
| 43E W 112042 | | ST | | 12/31/1939 | SENWSE | 11 | 3S | 26E | YE | | VALE CREEK | VALE CREEK RANCH INC |
| 43E W 112043 | | ST | | 12/31/1939 | NWSESE | 11 | 3S | 26E | YE | UT | VALE CREEK | VALE CREEK RANCH INC |
| 43E W 112044 | | ST | | 12/31/1939 | SESESE | 11 | 3S | 26E | YE | UT | VALE CREEK | VALE CREEK RANCH INC |
| 43E W 112045 | | ST | | 12/31/1939 | SESESE | 11 | 3S | 26E | YE | | VALE CREEK | VALE CREEK RANCH INC |
| 43E W 112046 | | LG | | 12/31/1958 | S2SESE | 12 | 3S | 26E | YE | | VALE CREEK | VALE CREEK RANCH INC |
| 43E W 112047 | | MD | 20.00 GPM | 06/23/1970 | SESESE | 12 | 3S | 26E | YE | | GROUNDWATER | VALE CREEK RANCH INC |
| 43E W 112048 | | MD | 31.00 GPM | 06/23/1970 | NWSESE | 12 | 3S | 26E | YE | | GROUNDWATER | VALE CREEK RANCH INC |
| 43E W 112050 | | RC | | 10/08/1954 | SWSESE | 6 | 3S | 27E | YE | UT | PRYOR CREEK | VALE CREEK RANCH INC |
| 43E W 30110750 | | RC | | 10/08/1954 | NWSESE | 6 | 3S | 27E | YE | UT | PRYOR CREEK | VALE CREEK RANCH INC |
| 43E W 30110751 | | RC | | 10/08/1954 | NWSESE | 6 | 3S | 27E | YE | UT | PRYOR CREEK | VALE CREEK RANCH INC |
| ----- | | | | | | | | | | | | |
| 43E W 30029171 | | IR | | 04/26/1920 | NWSW | 36 | 1S | 27E | YE | | PRYOR CREEK | VAN TINE, BRAD |
| 43E C 30067417 | | IR | 30.00 GPM | 09/24/2013 | NENWSW | 36 | 1S | 27E | YE | | GROUNDWATER | VAN TINE, BRAD |
| 43E C 30067418 | | IR | 30.00 GPM | 09/24/2013 | NENWSW | 36 | 1S | 27E | YE | | GROUNDWATER | VAN TINE, BRAD |
| 43E C 30067419 | | IR | 30.00 GPM | 09/24/2013 | SWNWSW | 36 | 1S | 27E | YE | | GROUNDWATER | VAN TINE, BRAD |
| 43E C 30067420 | | IR | 30.00 GPM | 09/24/2013 | SENWSW | 36 | 1S | 27E | YE | | GROUNDWATER | VAN TINE, BRAD |
| 43E C 30067421 | | IR | 30.00 GPM | 09/24/2013 | SWNWSW | 36 | 1S | 27E | YE | | GROUNDWATER | VAN TINE, BRAD |
| 43E C 30067422 | | IR | 30.00 GPM | 09/24/2013 | SENWSW | 36 | 1S | 27E | YE | | GROUNDWATER | VAN TINE, BRAD |
| ----- | | | | | | | | | | | | |
| 43E W 206499 | | IR | 233.38 GPM | 04/26/1920 | SESESE | 35 | 1S | 27E | YE | | PRYOR CREEK | VERMANDEL, CALLIE |
| ----- | | | | | | | | | | | | |
| 43E C 12652 | | ST | 10.00 GPM | 05/06/1977 | SWSWSE | 2 | 2S | 27E | YE | | GROUNDWATER | VERMANDEL, COLTON K |

DEPARTMENT OF NATURAL RESOURCES AND CONSERVATION

PRYOR CREEK

BASIN 43E

INDEX OF CLAIMS BY OWNER, BY WATER RIGHT ID

TRIB Values: MP= Manmade Pit, NP=Natural Pit, SD=Secondary Diversion, SI=Subirrigation, SP=Spring, WS=Waste & Seepage, UT=Unnamed Tributary;

POD Indicator: &=Only First POD Listed

WATER RIGHT ID Values: (D, U, W, X) = Adjudication, (C, K, P, Q, R) = New Appropriations, (M) = Water Reservations

| WATER RIGHT ID | LATE CLAIM | USE | FLOW RATE | ENFORCEABLE PRIORITY DATE | POINT OF DIVERSION | | | | | TRIB | SOURCE NAME | OWNER NAME |
|----------------|------------|-----|------------|---------------------------|--------------------|-----|-----|-----|----|------|-----------------|-------------------------|
| | | | | | QTR | SEC | TWP | RGE | CN | | | |
| 43E C 12652 | | DM | 10.00 GPM | 05/06/1977 | SWSWSE | 2 | 2S | 27E | YE | | GROUNDWATER | VERMANDEL, COLTON K |
| 43E U 206520 | | ST | | 05/07/1868 | SENENW | 18 | 2S | 28E | YE | UT | PRYOR CREEK | VERMANDEL, COLTON K |
| 43E W 30125575 | | ST | 20.00 GPM | 02/17/1969 | NWSWSWNE | 18 | 2S | 28E | YE | SP | PRYOR CREEK | VERMANDEL, COLTON K |
| 43E C 12652 | | ST | 10.00 GPM | 05/06/1977 | SWSWSE | 2 | 2S | 27E | YE | | GROUNDWATER | VERMANDEL, KEITH |
| 43E C 12652 | | DM | 10.00 GPM | 05/06/1977 | SWSWSE | 2 | 2S | 27E | YE | | GROUNDWATER | VERMANDEL, KEITH |
| 43E U 206517 | | ST | | 05/07/1868 | SWNWSW | 7 | 2S | 28E | YE | UT | PRYOR CREEK | VERMANDEL, KEITH |
| 43E C 12652 | | ST | 10.00 GPM | 05/06/1977 | SWSWSE | 2 | 2S | 27E | YE | | GROUNDWATER | VERMANDEL, PENNY |
| 43E C 12652 | | DM | 10.00 GPM | 05/06/1977 | SWSWSE | 2 | 2S | 27E | YE | | GROUNDWATER | VERMANDEL, PENNY |
| 43E U 206520 | | ST | | 05/07/1868 | SENENW | 18 | 2S | 28E | YE | UT | PRYOR CREEK | VERMANDEL, PENNY |
| 43E W 30125575 | | ST | 20.00 GPM | 02/17/1969 | NWSWSWNE | 18 | 2S | 28E | YE | SP | PRYOR CREEK | VERMANDEL, PENNY |
| 43E C 30067945 | | DM | 35.00 GPM | 11/27/2013 | NENENE | 36 | 1S | 27E | YE | | GROUNDWATER | VERMANDEL, ROBERT L |
| 43E C 30067945 | | LG | 35.00 GPM | 11/27/2013 | NENENE | 36 | 1S | 27E | YE | | GROUNDWATER | VERMANDEL, ROBERT L |
| 43E C 30067945 | | ST | 35.00 GPM | 11/27/2013 | NENENE | 36 | 1S | 27E | YE | | GROUNDWATER | VERMANDEL, ROBERT L |
| 43E W 206499 | | IR | 233.38 GPM | 04/26/1920 | SESESE | 35 | 1S | 27E | YE | | PRYOR CREEK | VERMANDEL, TRESTON A |
| 43E C 30155968 | | ST | 3.00 GPM | 06/16/2022 | NWNW | 26 | 1N | 27E | YE | | GROUNDWATER | VISTA RIDGE MONTANA INC |
| 43E C 30155968 | | LG | 3.00 GPM | 06/16/2022 | NWNW | 26 | 1N | 27E | YE | | GROUNDWATER | VISTA RIDGE MONTANA INC |
| 43E C 30155968 | | DM | 3.00 GPM | 06/16/2022 | NWNW | 26 | 1N | 27E | YE | | GROUNDWATER | VISTA RIDGE MONTANA INC |
| 43E W 30139067 | | ST | | 07/16/1906 | N2S2 | 6 | 1N | 28E | YE | | PRYOR CREEK | WAGGONER, JENNIE R |
| 43E W 206455 | | ST | 3.50 GPM | 02/19/1954 | SENWSE | 3 | 1S | 28E | YE | SP | INDIAN CREEK | WALKER, DONALD J |
| 43E W 206456 | | ST | 2.00 GPM | 02/19/1954 | NESWNW | 3 | 1S | 28E | YE | SP | INDIAN CREEK | WALKER, DONALD J |
| 43E W 206457 | | ST | | 02/19/1954 | SWNWNW | 3 | 1S | 28E | YE | UT | INDIAN CREEK | WALKER, DONALD J |
| 43E W 206458 | | IR | 428.40 GPM | 02/19/1954 | NWNENE | 3 | 1S | 28E | YE | | INDIAN CREEK | WALKER, DONALD J |
| 43E W 206459 | | IR | 103.20 GPM | 02/19/1954 | SENENE | 3 | 1S | 28E | YE | | INDIAN CREEK | WALKER, DONALD J |
| 43E C 62340 | | DM | 18.00 GPM | 02/21/1986 | SWNW | 2 | 2S | 27E | YE | | GROUNDWATER | WARD, CALLIE J |
| 43E U 206519 | | ST | | 08/26/1957 | SWSWNE | 3 | 2S | 27E | YE | SP | SUE JANE COULEE | WARD, CALLIE J |

DEPARTMENT OF NATURAL RESOURCES AND CONSERVATION

PRYOR CREEK

BASIN 43E

INDEX OF CLAIMS BY OWNER, BY WATER RIGHT ID

TRIB Values: MP= Manmade Pit, NP=Natural Pit, SD=Secondary Diversion, SI=Subirrigation, SP=Spring, WS=Waste & Seepage, UT=Unnamed Tributary;

POD Indicator: &=Only First POD Listed

WATER RIGHT ID Values: (D, U, W, X) = Adjudication, (C, K, P, Q, R) = New Appropriations, (M) = Water Reservations

| WATER RIGHT ID | LATE CLAIM | USE | FLOW RATE | ENFORCEABLE PRIORITY DATE | POINT OF DIVERSION | | | | | TRIB | SOURCE NAME | OWNER NAME |
|----------------|------------|-----|-----------|---------------------------|--------------------|-----|-----|-----|----|------|---------------|-------------------------------------|
| | | | | | QTR | SEC | TWP | RGE | CN | | | |
| 43E U 208901 | | DM | 8.00 GPM | 05/07/1868 | W2NWNWNE | 23 | 2S | 28E | YE | SP | PRYOR CREEK | WAYMIRE, CAROLYN S |
| 43E U 208901 | | DM | 8.00 GPM | 05/07/1868 | W2NWNWNE | 23 | 2S | 28E | YE | SP | PRYOR CREEK | WAYMIRE, LEROY G |
| 43E C 107200 | | ST | 30.00 GPM | 08/23/1999 | NESENE | 7 | 4S | 27E | YE | | GROUNDWATER | WHITE SHIELD HOLDING CO LLC |
| 43E C 107200 | | LG | 30.00 GPM | 08/23/1999 | NESENE | 7 | 4S | 27E | YE | | GROUNDWATER | WHITE SHIELD HOLDING CO LLC |
| 43E C 107201 | | ST | 15.00 GPM | 08/23/1999 | NWSWNW | 8 | 4S | 27E | YE | | GROUNDWATER | WHITE SHIELD HOLDING CO LLC |
| 43E C 107201 | | MD | 15.00 GPM | 08/23/1999 | NWSWNW | 8 | 4S | 27E | YE | | GROUNDWATER | WHITE SHIELD HOLDING CO LLC |
| 43E U 215840 | | IR | 1.50 CFS | 05/07/1868 | SWNWNW | 8 | 4S | 27E | YE | | HAY CREEK | WHITE SHIELD HOLDING CO LLC |
| 43E C 30001446 | | ST | 20.00 GPM | 03/22/2002 | SESENE | 7 | 4S | 27E | YE | | GROUNDWATER | WHITE SHIELD HOLDING CO LLC |
| 43E C 30001446 | | LG | 20.00 GPM | 03/22/2002 | SESENE | 7 | 4S | 27E | YE | | GROUNDWATER | WHITE SHIELD HOLDING CO LLC |
| 43E C 30001446 | | DM | 20.00 GPM | 03/22/2002 | SESENE | 7 | 4S | 27E | YE | | GROUNDWATER | WHITE SHIELD HOLDING CO LLC |
| 43E C 30001477 | | ST | 5.00 GPM | 03/22/2002 | SWSENE | 6 | 4S | 27E | YE | | GROUNDWATER | WHITE SHIELD HOLDING CO LLC |
| 43E C 30155275 | | ST | 34.00 GPM | 03/28/2022 | NESWNE | 5 | 5S | 26E | BH | | GROUNDWATER | WHITEMAN, GAIL R |
| 43E C 30155275 | | LG | 34.00 GPM | 03/28/2022 | NESWNE | 5 | 5S | 26E | BH | | GROUNDWATER | WHITEMAN, GAIL R |
| 43E C 30155275 | | DM | 34.00 GPM | 03/28/2022 | NESWNE | 5 | 5S | 26E | BH | | GROUNDWATER | WHITEMAN, GAIL R |
| 43E C 30050797 | | LG | 4.00 GPM | 11/12/2010 | SESE | 36 | 2N | 27E | YE | | GROUNDWATER | WINK, KELLY L |
| 43E C 30050797 | | ST | 4.00 GPM | 11/12/2010 | SESE | 36 | 2N | 27E | YE | | GROUNDWATER | WINK, KELLY L |
| 43E C 30050797 | | DM | 4.00 GPM | 11/12/2010 | SESE | 36 | 2N | 27E | YE | | GROUNDWATER | WINK, KELLY L |
| 43E C 30050797 | | ST | 4.00 GPM | 11/12/2010 | SESE | 36 | 2N | 27E | YE | | GROUNDWATER | WINK, TERRY |
| 43E C 30050797 | | DM | 4.00 GPM | 11/12/2010 | SESE | 36 | 2N | 27E | YE | | GROUNDWATER | WINK, TERRY |
| 43E C 30050797 | | LG | 4.00 GPM | 11/12/2010 | SESE | 36 | 2N | 27E | YE | | GROUNDWATER | WINK, TERRY |
| 43E C 111907 | | MD | 15.00 GPM | 07/21/2000 | NENESE | 1 | 1N | 27E | YE | | GROUNDWATER | WM FARM & SERVICES LLC |
| 43E W 199836 | | ST | | 12/31/1928 | NWNWNW | 11 | 1S | 27E | YE | SP | SPRING COULEE | WRIGHT, JEFF AND BONNY FAMILY TRUST |
| 43E W 199850 | | ST | | 12/31/1928 | SESENW | 11 | 1S | 27E | YE | SP | PRYOR CREEK | WRIGHT, JEFF AND BONNY FAMILY TRUST |
| 43E W 199851 | | ST | | 12/31/1934 | SENESE | 11 | 1S | 27E | YE | SP | PRYOR CREEK | WRIGHT, JEFF AND BONNY FAMILY TRUST |
| 43E W 199852 | | ST | 7.00 GPM | 12/31/1928 | SWSESW | 2 | 1S | 27E | YE | SP | SPRING COULEE | WRIGHT, JEFF AND BONNY FAMILY TRUST |
| 43E W 199853 | | ST | | 12/31/1928 | SESESW | 2 | 1S | 27E | YE | SP | SPRING COULEE | WRIGHT, JEFF AND BONNY FAMILY TRUST |

DEPARTMENT OF NATURAL RESOURCES AND CONSERVATION

PRYOR CREEK

BASIN 43E

INDEX OF CLAIMS BY OWNER, BY WATER RIGHT ID

TRIB Values: MP= Manmade Pit, NP=Natural Pit, SD=Secondary Diversion, SI=Subirrigation, SP=Spring, WS=Waste & Seepage, UT=Unnamed Tributary;

POD Indicator: &=Only First POD Listed

WATER RIGHT ID Values: (D, U, W, X) = Adjudication, (C, K, P, Q, R) = New Appropriations, (M) = Water Reservations

| WATER RIGHT ID | LATE CLAIM | USE | FLOW RATE | ENFORCEABLE PRIORITY DATE | POINT OF DIVERSION | | | | | TRIB | SOURCE NAME | OWNER NAME |
|----------------|------------|-----|-----------|---------------------------|--------------------|-----|-----|-----|----|------|----------------------|-------------------------------------|
| | | | | | QTR | SEC | TWP | RGE | CN | | | |
| 43E W 199854 | | ST | | 12/31/1942 | SESESW | 2 | 1S | 27E | YE | | SPRING COULEE | WRIGHT, JEFF AND BONNY FAMILY TRUST |
| 43E C 39030 | | ST | 5.00 GPM | 11/30/1981 | NENENE | 32 | 4S | 25E | BH | | GROUNDWATER | YAGER FARMING CO |
| 43E C 64402 | | ST | 0.50 GPM | 01/16/1987 | NENE | 32 | 4S | 25E | BH | | GROUNDWATER | YAGER FARMING CO |
| 43E W 199929 | | ST | | 03/01/1950 | N2NW | 14 | 4S | 25E | YE | UT | FOURTH OF JULY CREEK | YAGER FARMING CO |
| 43E W 208820 | | ST | | 03/01/1950 | NENE | 15 | 4S | 25E | YE | UT | FOURTH OF JULY CREEK | YAGER FARMING CO |
| 43E P 18064 | | ST | | 03/27/1978 | SESWNE | 11 | 4S | 25E | YE | UT | FOURTH OF JULY CREEK | YAGER LAND COMPANY LLC |
| 43E C 113956 | | ST | 6.50 GPM | 03/06/2001 | NESE | 11 | 4S | 25E | YE | | GROUNDWATER | YAGER LAND COMPANY LLC |
| 43E W 124024 | | ST | | 10/22/1954 | SWSWSE | 8 | 4S | 26E | YE | SP | PRYOR CREEK | YAGER LAND COMPANY LLC |
| 43E W 199929 | | ST | | 03/01/1950 | N2NW | 14 | 4S | 25E | YE | UT | FOURTH OF JULY CREEK | YAGER LAND COMPANY LLC |
| 43E W 201030 | | ST | | 12/31/1952 | SENE | 12 | 4S | 25E | YE | UT | FOURTH OF JULY CREEK | YAGER LAND COMPANY LLC |
| 43E W 208820 | | ST | | 03/01/1950 | NENE | 15 | 4S | 25E | YE | UT | FOURTH OF JULY CREEK | YAGER LAND COMPANY LLC |
| 43E C 30049323 | | ST | 2.25 GPM | 01/27/2010 | SWSWNE | 33 | 4S | 25E | BH | | GROUNDWATER | YAGER LAND COMPANY LLC |
| 43E C 30049322 | | LG | 35.00 GPM | 01/27/2010 | NWSWNE | 33 | 4S | 25E | BH | | GROUNDWATER | YAGER, MELISSA D |
| 43E C 30049322 | | DM | 35.00 GPM | 01/27/2010 | NWSWNE | 33 | 4S | 25E | BH | | GROUNDWATER | YAGER, MELISSA D |
| 43E C 30049322 | | ST | 35.00 GPM | 01/27/2010 | NWSWNE | 33 | 4S | 25E | BH | | GROUNDWATER | YAGER, MELISSA D |
| 43E C 30049323 | | ST | 2.25 GPM | 01/27/2010 | SWSWNE | 33 | 4S | 25E | BH | | GROUNDWATER | YAGER, MELISSA D |
| 43E C 30049322 | | ST | 35.00 GPM | 01/27/2010 | NWSWNE | 33 | 4S | 25E | BH | | GROUNDWATER | YAGER, WILLIAM A |
| 43E C 30049322 | | LG | 35.00 GPM | 01/27/2010 | NWSWNE | 33 | 4S | 25E | BH | | GROUNDWATER | YAGER, WILLIAM A |
| 43E C 30049322 | | DM | 35.00 GPM | 01/27/2010 | NWSWNE | 33 | 4S | 25E | BH | | GROUNDWATER | YAGER, WILLIAM A |
| 43E C 30049323 | | ST | 2.25 GPM | 01/27/2010 | SWSWNE | 33 | 4S | 25E | BH | | GROUNDWATER | YAGER, WILLIAM A |

DEPARTMENT OF NATURAL RESOURCES AND CONSERVATION

PRYOR CREEK

BASIN 43E

INDEX OF CLAIMS BY SOURCE NAME, BY ENFORCEABLE PRIORITY DATE

TRIB Values: MP= Manmade Pit, NP=Natural Pit, SD=Secondary Diversion, SI=Subirrigation, SP=Spring, WS=Waste & Seepage, UT=Unnamed Tributary;

POD Indicator: &=Only First POD Listed

WATER RIGHT ID Values: (D, U, W, X) = Adjudication, (C, K, P, Q, R) = New Appropriations, (M) = Water Reservations

| WATER RIGHT ID | LATE CLAIM | USE | FLOW RATE | ENFORCEABLE PRIORITY DATE | POINT OF DIVERSION | | | | | TRIB | SOURCE NAME | OWNER NAME |
|----------------|------------|-----|-----------|---------------------------|--------------------|-----|-----|-----|----|------|----------------|--|
| | | | | | QTR | SEC | TWP | RGE | CN | | | |
| 43E U 183317 | | ST | | 05/07/1868 | N2 | 28 | 1S | 28E | YE | | ALKALI CREEK | PRYOR CREEK LLC |
| 43E W 183316 | | ST | | 11/22/1909 | S2 | 30 | 1S | 29E | YE | | ALKALI CREEK | PRYOR CREEK LLC |
| | | | | | S2 | 25 | 1S | 28E | YE | | | |
| | | | | | S2NW | 30 | 1S | 29E | YE | | | |
| | | | | | S2 | 26 | 1S | 28E | YE | | | |
| 43E U 183365 | | ST | | 05/07/1868 | SENWNE | 20 | 1S | 28E | YE | SP | ALKALI CREEK | PRYOR CREEK LLC |
| 43E W 189678 | | ST | | 12/31/1912 | NWSWNE | 30 | 1S | 29E | YE | SP | ALKALI CREEK | INDIAN CREEK RANCH INC |
| 43E W 183521 | | ST | | 10/24/1917 | SWSWNW | 36 | 1S | 28E | YE | SP | ALKALI CREEK | PRYOR CREEK LLC |
| 43E W 183359 | | ST | | 04/13/1949 | SENESE | 25 | 1S | 28E | YE | SP | ALKALI CREEK | PRYOR CREEK LLC |
| 43E W 183360 | | ST | | 04/25/1949 | SENWSW | 25 | 1S | 28E | YE | SP | ALKALI CREEK | PRYOR CREEK LLC |
| 43E W 183522 | | ST | | 04/29/1949 | NENENE | 36 | 1S | 28E | YE | SP | ALKALI CREEK | PRYOR CREEK LLC |
| 43E W 183519 | | ST | | 08/09/1949 | NESWSE | 35 | 1S | 28E | YE | SP | ALKALI CREEK | PRYOR CREEK LLC |
| 43E W 183811 | | ST | 4.00 GPM | 12/31/1949 | SENENW | 6 | 2S | 29E | YE | SP | ALKALI CREEK | SOUTH PRYOR CREEK DEVELOPMENT CENTER LLC |
| 43E W 183520 | | ST | | 08/14/1953 | SWNENE | 35 | 1S | 28E | YE | SP | ALKALI CREEK | PRYOR CREEK LLC |
| 43E W 183358 | | ST | 8.00 GPM | 06/30/1961 | NWNENE | 25 | 1S | 28E | YE | SP | ALKALI CREEK | PRYOR CREEK LLC |
| 43E W 183355 | | ST | 10.00 GPM | 07/31/1961 | NESWSW | 26 | 1S | 28E | YE | SP | ALKALI CREEK | PRYOR CREEK LLC |
| 43E W 183356 | | ST | 5.00 GPM | 07/31/1961 | NENWSE | 26 | 1S | 28E | YE | SP | ALKALI CREEK | PRYOR CREEK LLC |
| 43E W 183357 | | ST | 10.00 GPM | 07/31/1961 | NESWSW | 26 | 1S | 28E | YE | SP | ALKALI CREEK | PRYOR CREEK LLC |
| 43E W 183812 | | ST | | 12/31/1949 | NWNWNW | 6 | 2S | 29E | YE | UT | ALKALI CREEK | SOUTH PRYOR CREEK DEVELOPMENT CENTER LLC |
| 43E W 183523 | | ST | | 05/31/1961 | NWSENE | 36 | 1S | 28E | YE | UT | ALKALI CREEK | PRYOR CREEK LLC |
| 43E U 206521 | | ST | | 05/07/1868 | NENWSW | 8 | 2S | 28E | YE | | BADBABY COULEE | GEHRING, KATHY |
| 43E W 189133 | | ST | | 05/31/1954 | NWNENW | 32 | 2S | 28E | YE | SP | BADBABY COULEE | KEHLER, TRAVIS L |
| 43E W 189150 | | ST | | 12/31/1954 | SWSENW | 20 | 2S | 28E | YE | SP | BADBABY COULEE | KEHLER, TRAVIS L |
| 43E W 2307 | | ST | | 09/30/1971 | NWSENE | 35 | 3S | 27E | YE | UT | BIRDHEAD CREEK | STREETS, ROY C |
| 43E W 2308 | | ST | | 09/30/1971 | SWNENE | 35 | 3S | 27E | YE | UT | BIRDHEAD CREEK | STREETS, ROY C |
| 43E W 2309 | | ST | | 09/30/1971 | SENWNE | 34 | 3S | 27E | YE | UT | BIRDHEAD CREEK | STREETS, ROY C |
| 43E W 2310 | | ST | | 09/30/1971 | NWNWNW | 26 | 3S | 27E | YE | UT | BIRDHEAD CREEK | STREETS, ROY C |
| 43E W 2311 | | ST | | 09/30/1971 | SENWSW | 26 | 3S | 27E | YE | UT | BIRDHEAD CREEK | STREETS, ROY C |

DEPARTMENT OF NATURAL RESOURCES AND CONSERVATION

PRYOR CREEK

BASIN 43E

INDEX OF CLAIMS BY SOURCE NAME, BY ENFORCEABLE PRIORITY DATE

TRIB Values: MP= Manmade Pit, NP=Natural Pit, SD=Secondary Diversion, SI=Subirrigation, SP=Spring, WS=Waste & Seepage, UT=Unnamed Tributary;

POD Indicator: &=Only First POD Listed

WATER RIGHT ID Values: (D, U, W, X) = Adjudication, (C, K, P, Q, R) = New Appropriations, (M) = Water Reservations

| WATER RIGHT ID | LATE CLAIM | USE | FLOW RATE | ENFORCEABLE PRIORITY DATE | POINT OF DIVERSION | | | | | TRIB | SOURCE NAME | OWNER NAME |
|----------------|------------|-----|-----------|---------------------------|--------------------|-----|-----|-----|----|------|------------------|------------------------|
| | | | | | QTR | SEC | TWP | RGE | CN | | | |
| 43E W 183363 | | ST | 10.00 GPM | 06/30/1961 | SENWNE | 23 | 1S | 28E | YE | SP | BROKEN JAW CREEK | PRYOR CREEK LLC |
| 43E W 183366 | | ST | 10.00 GPM | 06/30/1961 | SENENW | 23 | 1S | 28E | YE | SP | BROKEN JAW CREEK | PRYOR CREEK LLC |
| 43E U 183321 | | ST | | 05/07/1868 | NESE | 8 | 1S | 28E | YE | | BROKEN LEG CREEK | PRYOR CREEK LLC |
| | | | | | NENENW | 15 | 1S | 28E | YE | | | |
| | | | | | S2NE | 8 | 1S | 28E | YE | | | |
| | | | | | NESENW | 8 | 1S | 28E | YE | | | |
| | | | | | N2S2 | 9 | 1S | 28E | YE | | | |
| | | | | | SWSWSE | 10 | 1S | 28E | YE | | | |
| | | | | | NE | 15 | 1S | 28E | YE | | | |
| | | | | | SW | 10 | 1S | 28E | YE | | | |
| 43E W 183320 | | ST | | 04/24/1917 | N2 | 24 | 1S | 28E | YE | | BROKEN LEG CREEK | PRYOR CREEK LLC |
| | | | | | NENE | 23 | 1S | 28E | YE | | | |
| | | | | | S2 | 14 | 1S | 28E | YE | | | |
| 43E U 183248 | | ST | | 05/07/1868 | SWSWSE | 9 | 1S | 28E | YE | SP | BROKEN LEG CREEK | PRYOR CREEK LLC |
| 43E U 183250 | | ST | | 05/07/1868 | SWNWSE | 10 | 1S | 28E | YE | SP | BROKEN LEG CREEK | PRYOR CREEK LLC |
| 43E W 189691 | | ST | | 12/31/1910 | SWSENE | 14 | 1S | 28E | YE | SP | BROKEN LEG CREEK | INDIAN CREEK RANCH INC |
| 43E W 189697 | | ST | | 12/31/1910 | SESESE | 13 | 1S | 28E | YE | SP | BROKEN LEG CREEK | INDIAN CREEK RANCH INC |
| 43E W 189668 | | ST | | 12/31/1912 | SENESE | 13 | 1S | 28E | YE | SP | BROKEN LEG CREEK | INDIAN CREEK RANCH INC |
| 43E W 189680 | | ST | | 12/31/1912 | NWNWSE | 29 | 1S | 29E | YE | SP | BROKEN LEG CREEK | INDIAN CREEK RANCH INC |
| 43E W 189684 | | ST | | 12/31/1912 | NWNWNW | 13 | 1S | 28E | YE | SP | BROKEN LEG CREEK | INDIAN CREEK RANCH INC |
| 43E W 189685 | | ST | | 12/31/1912 | NWNWNE | 19 | 1S | 29E | YE | SP | BROKEN LEG CREEK | INDIAN CREEK RANCH INC |
| 43E W 189702 | | ST | | 12/31/1912 | SW | 18 | 1S | 29E | YE | SP | BROKEN LEG CREEK | INDIAN CREEK RANCH INC |
| 43E W 189698 | | ST | | 12/31/1915 | SWNESE | 19 | 1S | 29E | YE | SP | BROKEN LEG CREEK | INDIAN CREEK RANCH INC |
| 43E W 189699 | | ST | | 12/31/1939 | NW | 19 | 1S | 29E | YE | SP | BROKEN LEG CREEK | INDIAN CREEK RANCH INC |
| 43E W 183361 | | ST | 8.00 GPM | 08/31/1961 | SWSENW | 24 | 1S | 28E | YE | SP | BROKEN LEG CREEK | PRYOR CREEK LLC |
| 43E W 189721 | | ST | | 05/31/1937 | SWNWNW | 29 | 1S | 29E | YE | UT | BROKEN LEG CREEK | INDIAN CREEK RANCH INC |
| 43E W 189726 | | ST | | 09/30/1940 | NW | 19 | 1S | 29E | YE | UT | BROKEN LEG CREEK | INDIAN CREEK RANCH INC |
| 43E W 189727 | | ST | | 05/01/1941 | SWNWSE | 20 | 1S | 29E | YE | UT | BROKEN LEG CREEK | INDIAN CREEK RANCH INC |
| 43E W 189716 | | ST | | 05/31/1941 | SW | 18 | 1S | 29E | YE | UT | BROKEN LEG CREEK | INDIAN CREEK RANCH INC |

DEPARTMENT OF NATURAL RESOURCES AND CONSERVATION

PRYOR CREEK

BASIN 43E

INDEX OF CLAIMS BY SOURCE NAME, BY ENFORCEABLE PRIORITY DATE

TRIB Values: MP= Manmade Pit, NP=Natural Pit, SD=Secondary Diversion, SI=Subirrigation, SP=Spring, WS=Waste & Seepage, UT=Unnamed Tributary;

POD Indicator: &=Only First POD Listed

WATER RIGHT ID Values: (D, U, W, X) = Adjudication, (C, K, P, Q, R) = New Appropriations, (M) = Water Reservations

| WATER RIGHT ID | LATE CLAIM | USE | FLOW RATE | ENFORCEABLE PRIORITY DATE | POINT OF DIVERSION | | | | | TRIB | SOURCE NAME | OWNER NAME |
|----------------|------------|-----|-----------|---------------------------|--------------------|-----|-----|-----|----|------|------------------|---|
| | | | | | QTR | SEC | TWP | RGE | CN | | | |
| 43E W 189725 | | ST | | 10/30/1941 | SESWNE | 19 | 1S | 29E | YE | UT | BROKEN LEG CREEK | INDIAN CREEK RANCH INC |
| 43E W 189731 | | ST | | 09/30/1942 | S2SE | 11 | 1S | 28E | YE | UT | BROKEN LEG CREEK | INDIAN CREEK RANCH INC |
| | | | | | S2SE | 11 | 1S | 28E | YE | | | |
| 43E W 189714 | | ST | | 05/31/1945 | NENWNW | 13 | 1S | 28E | YE | UT | BROKEN LEG CREEK | INDIAN CREEK RANCH INC |
| 43E W 189728 | | ST | | 05/31/1945 | NENWNE | 19 | 1S | 29E | YE | UT | BROKEN LEG CREEK | INDIAN CREEK RANCH INC |
| 43E W 183362 | | ST | | 06/30/1961 | SWNENW | 24 | 1S | 28E | YE | UT | BROKEN LEG CREEK | PRYOR CREEK LLC |
| 43E W 189145 | | ST | | 12/31/1954 | SESWSW | 30 | 2S | 28E | YE | SP | BUCKEYE CREEK | KEHLER, TRAVIS L |
| 43E W 208835 | | ST | | 11/25/1957 | SENW | 26 | 1S | 27E | YE | | CASHEN COULEE | KUKOWSKI, LINDA M |
| | | | | | SWNE | 26 | 1S | 27E | YE | | | KUKOWSKI, STEVEN L |
| | | | | | N2SE | 26 | 1S | 27E | YE | | | |
| 43E W 185075 | | ST | | 09/25/1912 | S2S2S2 | 25 | 1N | 27E | YE | | COTTONWOOD CREEK | PRYOR CREEK LLC |
| 43E W 189153 | | ST | | 12/31/1955 | NWSENE | 29 | 4S | 27E | BH | | COTTONWOOD CREEK | SCHAAK, LAWRENCE L ESTATE OF |
| 43E W 189148 | | ST | | 12/31/1955 | NENWSW | 28 | 4S | 27E | BH | SP | COTTONWOOD CREEK | SCHAAK, LAWRENCE L ESTATE OF |
| 43E W 185072 | | ST | | 07/31/1950 | NWSWNW | 35 | 1N | 27E | YE | UT | COTTONWOOD CREEK | PRYOR CREEK LLC |
| 43E W 185071 | | ST | | 09/30/1960 | SWSWNE | 35 | 1N | 27E | YE | UT | COTTONWOOD CREEK | PRYOR CREEK LLC |
| 43E W 185079 | | ST | | 09/30/1960 | SWNESE | 26 | 1N | 27E | YE | UT | COTTONWOOD CREEK | PRYOR CREEK LLC |
| 43E W 30145159 | | ST | | 05/07/1868 | E2SE | 18 | 5S | 27E | BH | | DEEP CREEK | SUNLIGHT RANCH CO |
| | | | | | E2E2NWSE | 18 | 5S | 27E | BH | | | |
| 43E W 187018 | | ST | | 03/01/1950 | NE | 18 | 5S | 27E | BH | | DEEP CREEK | LANDE, GEORGE CALVIN & JEAN ANNE LIVING TRUST |
| 43E W 187019 | | ST | | 03/01/1950 | E2NE | 7 | 5S | 27E | BH | | DEEP CREEK | JL RANCH TRUST |
| 43E W 187020 | | ST | | 03/01/1950 | SESWNE | 18 | 5S | 27E | BH | | DEEP CREEK | LANDE, GEORGE CALVIN & JEAN ANNE LIVING TRUST |
| 43E W 187022 | | ST | | 03/01/1950 | E2SE | 6 | 5S | 27E | BH | | DEEP CREEK | JL RANCH TRUST |
| 43E W 100908 | | IR | 53.00 GPM | 12/31/1953 | NWSWSW | 13 | 4S | 26E | YE | | DEEP CREEK | BERTOLINO, MARK CAUFFMAN, CAMEY L |
| 43E W 189152 | | ST | | 01/15/1970 | S2 | 30 | 4S | 27E | BH | | DEEP CREEK | COLE, DANIEL B |
| 43E U 186597 | | ST | | 05/07/1868 | SENESE | 19 | 5S | 27E | BH | SP | DEEP CREEK | HAPPY HEART RANCH TRUST |
| 43E U 186601 | | ST | | 05/07/1868 | NENWSW | 19 | 5S | 27E | BH | SP | DEEP CREEK | HAPPY HEART RANCH TRUST |
| 43E U 186610 | | ST | | 05/07/1868 | NENENE | 25 | 5S | 26E | BH | SP | DEEP CREEK | HAPPY HEART RANCH TRUST |

DEPARTMENT OF NATURAL RESOURCES AND CONSERVATION

PRYOR CREEK

BASIN 43E

INDEX OF CLAIMS BY SOURCE NAME, BY ENFORCEABLE PRIORITY DATE

TRIB Values: MP= Manmade Pit, NP=Natural Pit, SD=Secondary Diversion, SI=Subirrigation, SP=Spring, WS=Waste & Seepage, UT=Unnamed Tributary;

POD Indicator: &=Only First POD Listed

WATER RIGHT ID Values: (D, U, W, X) = Adjudication, (C, K, P, Q, R) = New Appropriations, (M) = Water Reservations

| WATER RIGHT ID | LATE CLAIM | USE | FLOW RATE | ENFORCEABLE PRIORITY DATE | POINT OF DIVERSION | | | | | TRIB | SOURCE NAME | OWNER NAME |
|----------------|------------|-----|-----------|---------------------------|--------------------|-----|-----|-----|----|------|------------------|-----------------------------|
| | | | | | QTR | SEC | TWP | RGE | CN | | | |
| 43E U 186611 | | ST | | 05/07/1868 | NWNESE | 24 | 5S | 26E | BH | SP | DEEP CREEK | HAPPY HEART RANCH TRUST |
| 43E U 186620 | | ST | | 05/07/1868 | SW | 30 | 5S | 27E | BH | SP | DEEP CREEK | HENRY, EARL J TRUST |
| 43E U 186624 | | ST | | 05/07/1868 | SESWNW | 20 | 5S | 27E | BH | SP | DEEP CREEK | HAPPY HEART RANCH TRUST |
| 43E U 186625 | | ST | | 05/07/1868 | SWNWNE | 30 | 5S | 27E | BH | SP | DEEP CREEK | HENRY, EARL J TRUST |
| ----- | | | | | | | | | | | | |
| 43E U 186606 | | ST | | 05/07/1868 | E2SESW | 19 | 5S | 27E | BH | UT | DEEP CREEK | HAPPY HEART RANCH TRUST |
| | | | | | SE | 19 | 5S | 27E | BH | | | HENRY, EARL J TRUST |
| | | | | | W2W2NW | 20 | 5S | 27E | BH | | | |
| | | | | | NWNENW | 30 | 5S | 27E | BH | | | |
| 43E U 186608 | | ST | | 05/07/1868 | E2W2NE | 30 | 5S | 27E | BH | UT | DEEP CREEK | HAPPY HEART RANCH TRUST |
| | | | | | SESE | 19 | 5S | 27E | BH | | | HENRY, EARL J TRUST |
| | | | | | SENW | 30 | 5S | 27E | BH | | | |
| | | | | | SW | 30 | 5S | 27E | BH | | | |
| | | | | | W2W2NE | 30 | 5S | 27E | BH | | | |
| 43E W 30145159 | | ST | | 05/07/1868 | W2SE | 18 | 5S | 27E | BH | UT | DEEP CREEK | SUNLIGHT RANCH CO |
| | | | | | SESESE | 18 | 5S | 27E | BH | | | |
| ----- | | | | | | | | | | | | |
| 43E W 186618 | | ST | | 11/20/1966 | SENE | 24 | 5S | 26E | BH | UT | DEEP CREEK | HAPPY HEART RANCH TRUST |
| ----- | | | | | | | | | | | | |
| 43E C 30019437 | | ST | | 01/24/2006 | SWSWNW | 36 | 2S | 26E | YE | | DEVELOPED SPRING | BECKER LAND & LIVESTOCK INC |
| 43E C 30019438 | | ST | | 01/24/2006 | SWSENE | 35 | 2S | 26E | YE | | DEVELOPED SPRING | BECKER LAND & LIVESTOCK INC |
| 43E C 30019439 | | ST | | 01/24/2006 | NWSWSE | 35 | 2S | 26E | YE | | DEVELOPED SPRING | BECKER LAND & LIVESTOCK INC |
| 43E C 30019440 | | ST | | 01/24/2006 | NWNWNE | 2 | 3S | 26E | YE | | DEVELOPED SPRING | BECKER LAND & LIVESTOCK INC |
| ----- | | | | | | | | | | | | |

DEPARTMENT OF NATURAL RESOURCES AND CONSERVATION

PRYOR CREEK

BASIN 43E

INDEX OF CLAIMS BY SOURCE NAME, BY ENFORCEABLE PRIORITY DATE

TRIB Values: MP= Manmade Pit, NP=Natural Pit, SD=Secondary Diversion, SI=Subirrigation, SP=Spring, WS=Waste & Seepage, UT=Unnamed Tributary;

POD Indicator: &=Only First POD Listed

WATER RIGHT ID Values: (D, U, W, X) = Adjudication, (C, K, P, Q, R) = New Appropriations, (M) = Water Reservations

| WATER RIGHT ID | LATE CLAIM | USE | FLOW RATE | ENFORCEABLE PRIORITY DATE | POINT OF DIVERSION | | | | | TRIB | SOURCE NAME | OWNER NAME |
|----------------|------------|-----|-----------|---------------------------|--------------------|-----|-----|-----|----|------|--------------------|--|
| | | | | | QTR | SEC | TWP | RGE | CN | | | |
| 43E U 186717 | | ST | 186717 | 05/07/1868 | S2NWSE | 26 | 2S | 27E | YE | | EAST BUCKEYE CREEK | STOVALL JAY O REVOCABLE TRUST |
| | | | | | S2SWNW | 22 | 2S | 27E | YE | | | |
| | | | | | N2NWSW | 22 | 2S | 27E | YE | | | |
| | | | | | S2SW | 25 | 2S | 27E | YE | | | |
| | | | | | N2SESE | 26 | 2S | 27E | YE | | | |
| | | | | | NESW | 22 | 2S | 27E | YE | | | |
| | | | | | NWSESW | 22 | 2S | 27E | YE | | | |
| | | | | | SWSE | 22 | 2S | 27E | YE | | | |
| | | | | | W2SWSE | 25 | 2S | 27E | YE | | | |
| | | | | | W2E2SWSE | 25 | 2S | 27E | YE | | | |
| | | | | | | | | | | | | |
| 43E U 186701 | | ST | | 05/07/1868 | NESESW | 25 | 2S | 27E | YE | SP | EAST BUCKEYE CREEK | STOVALL BUCKEYE RANCH LLC |
| 43E U 186704 | | ST | | 05/07/1868 | NWSENE | 22 | 2S | 27E | YE | SP | EAST BUCKEYE CREEK | STOVALL BUCKEYE RANCH LLC |
| 43E W 189134 | | ST | | 05/31/1954 | NESWSW | 32 | 2S | 28E | YE | SP | EAST BUCKEYE CREEK | KEHLER, TRAVIS L |
| 43E W 189135 | | ST | | 05/31/1954 | NESW | 32 | 2S | 28E | YE | SP | EAST BUCKEYE CREEK | KEHLER, TRAVIS L |
| 43E W 189136 | | ST | | 05/31/1954 | NWNWNW | 32 | 2S | 28E | YE | SP | EAST BUCKEYE CREEK | KEHLER, TRAVIS L |
| 43E W 189139 | | ST | | 05/31/1954 | NE | 6 | 3S | 28E | YE | SP | EAST BUCKEYE CREEK | KEHLER, TRAVIS L |
| 43E W 189140 | | ST | | 05/31/1954 | SWNWNW | 32 | 2S | 28E | YE | SP | EAST BUCKEYE CREEK | KEHLER, TRAVIS L |
| | | | | | | | | | | | | |
| 43E U 186705 | | ST | | 05/07/1868 | NENWSW | 23 | 2S | 27E | YE | UT | EAST BUCKEYE CREEK | STOVALL BUCKEYE RANCH LLC |
| 43E U 186706 | | ST | | 05/07/1868 | NWNWSE | 23 | 2S | 27E | YE | UT | EAST BUCKEYE CREEK | STOVALL BUCKEYE RANCH LLC |
| | | | | | | | | | | | | |
| 43E U 199925 | | ST | | 05/07/1868 | SWSE | 3 | 4S | 27E | YE | | EAST PRYOR CREEK | THE USA IN TRUST FOR THE CROW TRIBE OF INDIANS |

DEPARTMENT OF NATURAL RESOURCES AND CONSERVATION

PRYOR CREEK

BASIN 43E

INDEX OF CLAIMS BY SOURCE NAME, BY ENFORCEABLE PRIORITY DATE

TRIB Values: MP= Manmade Pit, NP=Natural Pit, SD=Secondary Diversion, SI=Subirrigation, SP=Spring, WS=Waste & Seepage, UT=Unnamed Tributary;

POD Indicator: &=Only First POD Listed

WATER RIGHT ID Values: (D, U, W, X) = Adjudication, (C, K, P, Q, R) = New Appropriations, (M) = Water Reservations

| WATER RIGHT ID | LATE CLAIM | USE | FLOW RATE | ENFORCEABLE PRIORITY DATE | POINT OF DIVERSION | | | | | TRIB | SOURCE NAME | OWNER NAME |
|----------------|------------|-----|-----------|---------------------------|--------------------|-----|-----|-----|----|------|------------------|--------------------|
| | | | | | QTR | SEC | TWP | RGE | CN | | | |
| 43E W 30145156 | | ST | | 05/07/1868 | NENESWNW | 13 | 5S | 27E | BH | | EAST PRYOR CREEK | SUNLIGHT RANCH CO |
| | | | | | E2 | 23 | 5S | 27E | BH | | | |
| | | | | | SW | 26 | 5S | 27E | BH | | | |
| | | | | | SENW | 26 | 5S | 27E | BH | | | |
| | | | | | SENESE | 14 | 5S | 27E | BH | | | |
| | | | | | E2SW | 23 | 5S | 27E | BH | | | |
| | | | | | E2SWNE | 1 | 6S | 27E | BH | | | |
| | | | | | W2SE | 1 | 6S | 27E | BH | | | |
| | | | | | NE | 12 | 6S | 27E | BH | | | |
| | | | | | S2SE | 12 | 6S | 27E | BH | | | |
| 43E W 30145151 | | ST | | 05/22/1868 | W2 | 26 | 6S | 27E | BH | | EAST PRYOR CREEK | TILLET, JOHN P |
| | | | | | S2 | 23 | 6S | 27E | BH | | | |
| | | | | | SESENE | 23 | 6S | 27E | BH | | | |
| | | | | | W2NW | 24 | 6S | 27E | BH | | | |
| 43E W 44648 | | ST | | 12/31/1945 | NWSESW | 23 | 5S | 27E | BH | | EAST PRYOR CREEK | SUNLIGHT RANCH CO |
| 43E W 201100 | | ST | | 06/30/1946 | SWNE | 35 | 5S | 27E | BH | | EAST PRYOR CREEK | SUNLIGHT RANCH CO |
| | | | | | NENW | 35 | 5S | 27E | BH | | | |
| | | | | | W2SE | 35 | 5S | 27E | BH | | | |
| 43E W 199928 | | ST | | 09/27/1960 | SWSE | 32 | 3S | 27E | YE | | EAST PRYOR CREEK | KUKOWSKI, LINDA M |
| | | | | | | | | | | | | KUKOWSKI, STEVEN L |
| 43E P 9924 | | IR | 4.00 CFS | 10/22/1976 | NESENW | 4 | 4S | 27E | YE | | EAST PRYOR CREEK | STREETS, ROY C |
| 43E W 44534 | | MD | 10.00 GPM | 06/25/1924 | SESWSE | 23 | 5S | 27E | BH | SP | EAST PRYOR CREEK | SUNLIGHT RANCH CO |
| 43E W 44576 | | ST | 3.00 GPM | 08/20/1954 | SENESE | 27 | 5S | 27E | BH | SP | EAST PRYOR CREEK | SUNLIGHT RANCH CO |
| 43E W 44565 | | ST | 4.00 GPM | 09/10/1954 | NWSENW | 27 | 5S | 27E | BH | SP | EAST PRYOR CREEK | SUNLIGHT RANCH CO |
| 43E W 44536 | | ST | | 07/20/1959 | SESWNW | 18 | 6S | 28E | BH | SP | EAST PRYOR CREEK | SUNLIGHT RANCH CO |
| 43E W 44570 | | ST | 3.00 GPM | 06/14/1960 | SEWNW | 19 | 6S | 28E | BH | SP | EAST PRYOR CREEK | SUNLIGHT RANCH CO |
| 43E W 44566 | | ST | | 08/15/1960 | NENWNW | 20 | 6S | 28E | BH | SP | EAST PRYOR CREEK | SUNLIGHT RANCH CO |

INDEX OF CLAIMS BY SOURCE NAME, BY ENFORCEABLE PRIORITY DATE

TRIB Values: MP= Manmade Pit, NP=Natural Pit, SD=Secondary Diversion, SI=Subirrigation, SP=Spring, WS=Waste & Seepage, UT=Unnamed Tributary;

POD Indicator: &=Only First POD Listed

WATER RIGHT ID Values: (D, U, W, X) = Adjudication, (C, K, P, Q, R) = New Appropriations, (M) = Water Reservations

| WATER RIGHT ID | LATE CLAIM | USE | FLOW RATE | ENFORCEABLE PRIORITY DATE | POINT OF DIVERSION | | | | | TRIB | SOURCE NAME | OWNER NAME |
|----------------|------------|-----|-----------|---------------------------|--------------------|-----|-----|-----|-----|------|------------------|-------------------|
| | | | | | QTR | SEC | SEC | TWP | RGE | | | |
| 43E W 30145156 | | ST | | 05/07/1868 | NENESW | 23 | 5S | 27E | BH | UT | EAST PRYOR CREEK | SUNLIGHT RANCH CO |
| | | | | | SESWNE | 23 | 5S | 27E | BH | | | |
| | | | | | SESW | 23 | 5S | 27E | BH | | | |
| | | | | | W2 | 25 | 5S | 27E | BH | | | |
| | | | | | E2 | 26 | 5S | 27E | BH | | | |
| | | | | | SWNW | 26 | 5S | 27E | BH | | | |
| | | | | | NENWNE | 27 | 5S | 27E | BH | | | |
| | | | | | NWNENE | 27 | 5S | 27E | BH | | | |
| | | | | | S2SW | 36 | 5S | 27E | BH | | | |
| | | | | | NW | 35 | 5S | 27E | BH | | | |
| | | | | | NW | 36 | 5S | 27E | BH | | | |
| | | | | | NESW | 36 | 5S | 27E | BH | | | |
| | | | | | NESENE | 34 | 5S | 27E | BH | | | |
| | | | | | SWSW | 23 | 5S | 27E | BH | | | |
| | | | | | SESENE | 27 | 5S | 27E | BH | | | |
| | | | | | NWNENW | 27 | 5S | 27E | BH | | | |
| | | | | | E2 | 6 | 6S | 28E | BH | | | |
| | | | | | SW | 25 | 6S | 27E | BH | | | |
| | | | | | SE | 36 | 5S | 27E | BH | | | |
| | | | | | SWSWSW | 31 | 5S | 28E | BH | | | |
| | | | | | N2N2NE | 18 | 6S | 28E | BH | | | |
| | | | | | E2W2 | 6 | 6S | 28E | BH | | | |
| | | | | | W2SESW | 12 | 6S | 27E | BH | | | |
| | | | | | SWNW | 12 | 6S | 27E | BH | | | |
| | | | | | | 7 | 6S | 28E | BH | | | |
| | | | | | NWNW | 8 | 6S | 28E | BH | | | |
| | | | | | N2NW | 18 | 6S | 28E | BH | | | |
| | | | | | E2SE | 19 | 6S | 28E | BH | | | |
| | | | | | W2SW | 12 | 6S | 27E | BH | | | |
| | | | | | W2 | 17 | 6S | 28E | BH | | | |
| | | | | | S2 | 18 | 6S | 28E | BH | | | |
| | | | | | N2 | 19 | 6S | 28E | BH | | | |
| | | | | | NWSESW | 23 | 5S | 27E | BH | | | |
| | | | | | SWSWSW | 24 | 5S | 27E | BH | | | |

DEPARTMENT OF NATURAL RESOURCES AND CONSERVATION

PRYOR CREEK

BASIN 43E

INDEX OF CLAIMS BY SOURCE NAME, BY ENFORCEABLE PRIORITY DATE

TRIB Values: MP= Manmade Pit, NP=Natural Pit, SD=Secondary Diversion, SI=Subirrigation, SP=Spring, WS=Waste & Seepage, UT=Unnamed Tributary;

POD Indicator: &=Only First POD Listed

WATER RIGHT ID Values: (D, U, W, X) = Adjudication, (C, K, P, Q, R) = New Appropriations, (M) = Water Reservations

| WATER RIGHT ID | LATE CLAIM | USE | FLOW RATE | ENFORCEABLE PRIORITY DATE | POINT OF DIVERSION | | | | | TRIB | SOURCE NAME | OWNER NAME |
|----------------|------------|-----|-----------|---------------------------|--------------------|-----|-----|-----|----|------|------------------|------------------------|
| | | | | | QTR | SEC | TWP | RGE | CN | | | |
| 43E W 30150355 | | ST | | 05/07/1868 | SWSW | 14 | 5S | 27E | BH | UT | EAST PRYOR CREEK | GEORGE C. LANDE TRUST |
| | | | | | NWSE | 14 | 5S | 27E | BH | | | |
| | | | | | N2SW | 14 | 5S | 27E | BH | | | |
| 43E W 30145151 | | ST | | 05/22/1868 | E2NE | 24 | 6S | 27E | BH | UT | EAST PRYOR CREEK | TILLET, JOHN P |
| | | | | | E2SW | 24 | 6S | 27E | BH | | | |
| | | | | | NWNW | 24 | 6S | 27E | BH | | | |
| | | | | | SWNWSE | 23 | 6S | 27E | BH | | | |
| | | | | | NWNWNW | 36 | 6S | 27E | BH | | | |
| 43E W 44572 | | ST | | 09/14/1948 | SENENW | 36 | 5S | 27E | BH | UT | EAST PRYOR CREEK | SUNLIGHT RANCH CO |
| 43E W 44555 | | ST | | 08/11/1958 | NESENW | 15 | 4S | 27E | YE | UT | EAST PRYOR CREEK | GLENN, JOHN R |
| 43E W 191401 | | ST | | 06/01/1959 | SESENE | 1 | 4S | 27E | YE | UT | EAST PRYOR CREEK | STOVALL HOLDING CO LLC |
| 43E W 44568 | | ST | | 10/10/1959 | NWSWNW | 19 | 6S | 28E | BH | UT | EAST PRYOR CREEK | SUNLIGHT RANCH CO |
| 43E W 44575 | | ST | | 07/15/1960 | NESWSW | 7 | 6S | 28E | BH | UT | EAST PRYOR CREEK | SUNLIGHT RANCH CO |
| 43E W 44573 | | ST | | 09/30/1960 | NESWNE | 6 | 6S | 28E | BH | UT | EAST PRYOR CREEK | SUNLIGHT RANCH CO |
| 43E W 44574 | | ST | | 10/02/1960 | SWNESW | 6 | 6S | 28E | BH | UT | EAST PRYOR CREEK | SUNLIGHT RANCH CO |
| 43E W 44579 | | ST | | 11/15/1960 | SENWNW | 17 | 6S | 28E | BH | UT | EAST PRYOR CREEK | SUNLIGHT RANCH CO |
| 43E W 44578 | | ST | | 11/30/1960 | NESWNW | 17 | 6S | 28E | BH | UT | EAST PRYOR CREEK | SUNLIGHT RANCH CO |
| 43E W 44569 | | ST | | 07/20/1961 | SWSWNW | 18 | 6S | 28E | BH | UT | EAST PRYOR CREEK | SUNLIGHT RANCH CO |
| 43E U 201179 | | ST | | 05/07/1868 | SENW | 7 | 3S | 28E | YE | UT | EAST WETS CREEK | STOVALL HOLDING CO LLC |
| 43E W 189146 | | ST | | 02/16/1955 | NWSENW | 7 | 3S | 28E | YE | UT | EAST WETS CREEK | STOVALL HOLDING CO LLC |
| 43E W 191396 | | ST | | 05/07/1868 | SW | 11 | 3S | 28E | YE | | FLAT CREEK | STOVALL HOLDING CO LLC |
| | | | | | SE | 1 | 3S | 28E | YE | | | |
| | | | | | SESW | 1 | 3S | 28E | YE | | | |
| 43E W 201173 | | IR | | 05/11/1959 | NENE | 1 | 3S | 28E | YE | | FLAT CREEK | STOVALL HOLDING CO LLC |
| | | | | | SENE | 1 | 3S | 28E | YE | | | |
| | | | | | NWNE | 1 | 3S | 28E | YE | | | |
| 43E W 191412 | | ST | | 06/01/1959 | NESWSE | 1 | 3S | 28E | YE | | FLAT CREEK | STOVALL HOLDING CO LLC |
| 43E W 191407 | | ST | | 06/01/1959 | SENWNW | 7 | 3S | 29E | YE | UT | FLAT CREEK | STOVALL HOLDING CO LLC |

DEPARTMENT OF NATURAL RESOURCES AND CONSERVATION

PRYOR CREEK

BASIN 43E

INDEX OF CLAIMS BY SOURCE NAME, BY ENFORCEABLE PRIORITY DATE

TRIB Values: MP= Manmade Pit, NP=Natural Pit, SD=Secondary Diversion, SI=Subirrigation, SP=Spring, WS=Waste & Seepage, UT=Unnamed Tributary;

POD Indicator: &=Only First POD Listed

WATER RIGHT ID Values: (D, U, W, X) = Adjudication, (C, K, P, Q, R) = New Appropriations, (M) = Water Reservations

| WATER RIGHT ID | LATE CLAIM | USE | FLOW RATE | ENFORCEABLE PRIORITY DATE | POINT OF DIVERSION | | | | | TRIB | SOURCE NAME | OWNER NAME |
|----------------|------------|-----|-----------|---------------------------|--------------------|-----|-----|-----|----|------|----------------------|--|
| | | | | | QTR | SEC | TWP | RGE | CN | | | |
| 43E W 191408 | | ST | | 06/01/1959 | SENWNW | 6 | 3S | 29E | YE | UT | FLAT CREEK | STOVALL HOLDING CO LLC |
| 43E W 187023 | | ST | | 03/01/1950 | NWSE | 13 | 4S | 25E | YE | UT | FOURTH OF JULY CREEK | DAVIS, MARINA D DAVIS, MARVIN E |
| 43E W 199929 | | ST | | 03/01/1950 | N2NW | 14 | 4S | 25E | YE | UT | FOURTH OF JULY CREEK | YAGER FARMING CO YAGER LAND COMPANY LLC |
| 43E W 208820 | | ST | | 03/01/1950 | NENE | 15 | 4S | 25E | YE | UT | FOURTH OF JULY CREEK | YAGER FARMING CO YAGER LAND COMPANY LLC |
| 43E W 201030 | | ST | | 12/31/1952 | SENENE | 12 | 4S | 25E | YE | UT | FOURTH OF JULY CREEK | YAGER LAND COMPANY LLC |
| 43E W 187015 | | ST | | 01/13/1954 | SWSE | 12 | 4S | 25E | YE | UT | FOURTH OF JULY CREEK | DAVIS, MARINA D DAVIS, MARVIN E |
| 43E P 18064 | | ST | | 03/27/1978 | SESWNE | 11 | 4S | 25E | YE | UT | FOURTH OF JULY CREEK | YAGER LAND COMPANY LLC |
| 43E U 183253 | | ST | 35.00 GPM | 05/07/1868 | NWSENE | 18 | 1S | 28E | YE | | GROUNDWATER | PRYOR CREEK LLC |
| 43E U 185067 | | ST | 10.00 GPM | 05/07/1868 | NENESE | 6 | 1S | 28E | YE | | GROUNDWATER | PRYOR CREEK LLC |
| 43E U 186138 | | DM | 15.00 GPM | 05/07/1868 | NWSWSE | 30 | 1S | 28E | YE | | GROUNDWATER | COBURN, LYNDON S |
| 43E U 186147 | | ST | 15.00 GPM | 05/07/1868 | NWSWSE | 30 | 1S | 28E | YE | | GROUNDWATER | COBURN, LYNDON S |
| 43E U 186153 | | ST | 15.00 GPM | 05/07/1868 | SWNWNW | 5 | 2S | 28E | YE | | GROUNDWATER | COBURN, LYNDON S |
| 43E U 186714 | | MD | 35.00 GPM | 05/07/1868 | NENESE | 21 | 2S | 27E | YE | | GROUNDWATER | STOVALL JAY O REVOCABLE TRUST |
| 43E U 186721 | | ST | 35.00 GPM | 05/07/1868 | NENESE | 21 | 2S | 27E | YE | | GROUNDWATER | STOVALL BUCKEYE RANCH LLC |
| 43E W 185073 | | ST | 10.00 GPM | 12/31/1936 | NWNESE | 34 | 1N | 27E | YE | | GROUNDWATER | PRYOR CREEK LLC |
| 43E W 185074 | | ST | 10.00 GPM | 12/31/1936 | SESESW | 25 | 1N | 27E | YE | | GROUNDWATER | PRYOR CREEK LLC |
| 43E W 185041 | | ST | 0.83 GPM | 12/31/1939 | NESENW | 2 | 5S | 26E | BH | | GROUNDWATER | KING, MICHAEL S |
| 43E W 185042 | | MD | 0.83 GPM | 12/31/1939 | NESENW | 2 | 5S | 26E | BH | | GROUNDWATER | KING, MICHAEL S |
| 43E W 189688 | | ST | 30.00 GPM | 05/01/1940 | SWSENW | 32 | 1N | 28E | YE | | GROUNDWATER | INDIAN CREEK RANCH INC |
| 43E W 186582 | | ST | 20.00 GPM | 06/15/1946 | SENWNE | 21 | 5S | 27E | BH | | GROUNDWATER | SUNLIGHT RANCH CO |
| 43E W 186583 | | MD | 20.00 GPM | 06/15/1946 | SENWNE | 21 | 5S | 27E | BH | | GROUNDWATER | SUNLIGHT RANCH CO |
| 43E U 183256 | | ST | 8.00 GPM | 12/31/1947 | SENWNW | 8 | 1S | 28E | YE | | GROUNDWATER | PRYOR CREEK LLC |
| 43E W 183481 | | MD | 20.00 GPM | 12/31/1947 | SWNWSW | 5 | 1S | 28E | YE | | GROUNDWATER | PRYOR CREEK LLC |
| 43E W 185486 | | DM | 1.00 GPM | 12/31/1950 | NENENW | 11 | 6S | 27E | BH | | GROUNDWATER | HANLEY, PATRICK & MARILYN LIVING TRUST NEVILLE, MICHAEL E SHARP, CAROLYN N TRUST |

DEPARTMENT OF NATURAL RESOURCES AND CONSERVATION

PRYOR CREEK

BASIN 43E

INDEX OF CLAIMS BY SOURCE NAME, BY ENFORCEABLE PRIORITY DATE

TRIB Values: MP= Manmade Pit, NP=Natural Pit, SD=Secondary Diversion, SI=Subirrigation, SP=Spring, WS=Waste & Seepage, UT=Unnamed Tributary;

POD Indicator: &=Only First POD Listed

WATER RIGHT ID Values: (D, U, W, X) = Adjudication, (C, K, P, Q, R) = New Appropriations, (M) = Water Reservations

| WATER RIGHT ID | LATE CLAIM | USE | FLOW RATE | ENFORCEABLE PRIORITY DATE | POINT OF DIVERSION | | | | | TRIB | SOURCE NAME | OWNER NAME |
|----------------|------------|-----|-----------|---------------------------|--------------------|-----|-----|-----|----|------|-------------|--|
| | | | | | QTR | SEC | TWP | RGE | CN | | | |
| 43E W 185078 | | ST | 10.00 GPM | 06/30/1953 | NWNWNW | 25 | 1N | 27E | YE | | GROUNDWATER | PRYOR CREEK LLC |
| 43E W 30115450 | | DM | 12.00 GPM | 10/31/1954 | NWSEWNE | 19 | 1N | 28E | YE | | GROUNDWATER | SITZMAN, BRADLEY W SITZMAN, SCOTT D SITZMAN, TIMOTHY G |
| 43E W 44537 | | ST | 10.00 GPM | 07/20/1958 | SESESW | 3 | 4S | 27E | YE | | GROUNDWATER | GLENN, JOHN R |
| 43E W 32327 | | ST | 2.00 GPM | 05/05/1961 | SESENE | 29 | 1N | 28E | YE | | GROUNDWATER | PATTERSON REPORTING SERVICES INC |
| 43E W 189729 | | ST | 4.00 GPM | 10/27/1961 | NENESW | 32 | 1N | 28E | YE | | GROUNDWATER | INDIAN CREEK RANCH INC |
| 43E W 112031 | | ST | 25.00 GPM | 06/17/1963 | NWSESW | 12 | 3S | 26E | YE | | GROUNDWATER | VALE CREEK RANCH INC |
| 43E W 122359 | | IS | 12.00 GPM | 09/04/1963 | NENESE | 6 | 5S | 26E | BH | | GROUNDWATER | MONTANA, STATE OF DEPT OF FISH WILDLIFE & PARKS |
| 43E W 30115274 | | ST | 5.00 GPM | 12/20/1963 | NESWNWSE | 30 | 4S | 26E | BH | | GROUNDWATER | MILKS, ALAN L MILKS, ANNETTE |
| 43E W 30115275 | | DM | 5.00 GPM | 12/20/1963 | NESWNWSE | 30 | 4S | 26E | BH | | GROUNDWATER | MILKS, ALAN L MILKS, ANNETTE |
| 43E W 183257 | | ST | 8.00 GPM | 06/26/1966 | SWNWSE | 5 | 1S | 28E | YE | | GROUNDWATER | PRYOR CREEK LLC |
| 43E W 201166 | | ST | 6.00 GPM | 11/29/1966 | SWSWNW | 36 | 1N | 28E | YE | | GROUNDWATER | KOSS, JAMES M KOSS, KRISTEN K |
| 43E W 30115273 | | DM | 5.00 GPM | 02/07/1968 | SWNWSESE | 30 | 4S | 26E | BH | | GROUNDWATER | MILKS, ALAN L MILKS, ANNETTE |
| 43E W 122358 | | IS | 20.00 GPM | 02/09/1970 | NENESE | 6 | 5S | 26E | BH | | GROUNDWATER | MONTANA, STATE OF DEPT OF FISH WILDLIFE & PARKS |
| 43E W 112047 | | MD | 20.00 GPM | 06/23/1970 | SESESE | 12 | 3S | 26E | YE | | GROUNDWATER | VALE CREEK RANCH INC |
| 43E W 112048 | | MD | 31.00 GPM | 06/23/1970 | NWSESE | 12 | 3S | 26E | YE | | GROUNDWATER | VALE CREEK RANCH INC |
| 43E W 201160 | | DM | 4.00 GPM | 08/06/1970 | NESENE | 35 | 1N | 28E | YE | | GROUNDWATER | KOSS, JAMES M KOSS, KRISTEN K |
| 43E W 122360 | | IS | 22.00 GPM | 07/20/1972 | NENESE | 6 | 5S | 26E | BH | | GROUNDWATER | MONTANA, STATE OF DEPT OF FISH WILDLIFE & PARKS |
| 43E W 8263 | | ST | 8.00 GPM | 06/30/1973 | NWSWSW | 16 | 1N | 28E | YE | | GROUNDWATER | PATTERSON REPORTING SERVICES INC |
| 43E C 243 | | DM | 30.00 GPM | 09/04/1973 | NESE | 30 | 4S | 26E | BH | | GROUNDWATER | MILKS, ALAN L MILKS, ANNETTE |
| 43E C 1241 | | ST | 30.00 GPM | 12/31/1973 | SWNWNE | 35 | 1N | 27E | YE | | GROUNDWATER | PRYOR CREEK LLC |
| 43E C 1298 | | ST | 20.00 GPM | 01/09/1974 | SENEW | 4 | 4S | 27E | YE | | GROUNDWATER | STREETS, BEN |
| 43E C 2118 | | ST | 3.00 GPM | 04/25/1974 | SWSWNE | 4 | 1N | 28E | YE | | GROUNDWATER | FARLEY, LEO |
| 43E C 2401 | | ST | 3.00 GPM | 05/20/1974 | NENENE | 26 | 1S | 28E | YE | | GROUNDWATER | PRYOR CREEK LLC |

DEPARTMENT OF NATURAL RESOURCES AND CONSERVATION

PRYOR CREEK

BASIN 43E

INDEX OF CLAIMS BY SOURCE NAME, BY ENFORCEABLE PRIORITY DATE

TRIB Values: MP= Manmade Pit, NP=Natural Pit, SD=Secondary Diversion, SI=Subirrigation, SP=Spring, WS=Waste & Seepage, UT=Unnamed Tributary;

POD Indicator: &=Only First POD Listed

WATER RIGHT ID Values: (D, U, W, X) = Adjudication, (C, K, P, Q, R) = New Appropriations, (M) = Water Reservations

| WATER RIGHT ID | LATE CLAIM | USE | FLOW RATE | ENFORCEABLE PRIORITY DATE | POINT OF DIVERSION | | | | | TRIB | SOURCE NAME | OWNER NAME |
|----------------|------------|-----|-----------|---------------------------|--------------------|-----|-----|-----|-----|------|-------------|--|
| | | | | | QTR | SEC | SEC | TWP | RGE | | | |
| 43E C 3897 | | DM | 30.00 GPM | 10/11/1974 | NENW | 5 | 1S | 28E | YE | | GROUNDWATER | PRYOR CREEK LLC |
| 43E C 4004 | | DM | 10.00 GPM | 10/25/1974 | SWSE | 27 | 1N | 27E | YE | | GROUNDWATER | KAISER, RAECHL MORAN, MIKE |
| 43E C 5472 | | ST | 30.00 GPM | 05/09/1975 | NWSW | 23 | 4S | 26E | YE | | GROUNDWATER | DAUM, WILLIAM V |
| 43E C 9023 | | DM | 10.00 GPM | 07/27/1976 | SESESE | 12 | 1N | 27E | YE | | GROUNDWATER | DAUDELIN, CHERYL A DAUDELIN, GERALD L DAUDELIN, JEREMY L |
| 43E C 9280 | | ST | 2.00 GPM | 08/24/1976 | E2NW | 4 | 1S | 28E | YE | | GROUNDWATER | PRYOR CREEK LLC |
| 43E C 9834 | | DM | 15.00 GPM | 10/14/1976 | SENE | 36 | 1S | 27E | YE | | GROUNDWATER | HULST, JOAN M |
| 43E C 12527 | | LG | 10.00 GPM | 04/29/1977 | SENWNW | 2 | 1S | 28E | YE | | GROUNDWATER | INDIAN CREEK RANCH INC |
| 43E C 12651 | | DM | 10.00 GPM | 05/06/1977 | NWSWNE | 2 | 2S | 27E | YE | | GROUNDWATER | GEHRING, KATHY |
| 43E C 12652 | | DM | 10.00 GPM | 05/06/1977 | SWSWSE | 2 | 2S | 27E | YE | | GROUNDWATER | VERMANDEL, COLTON K VERMANDEL, KEITH VERMANDEL, PENNY |
| 43E C 12653 | | ST | 10.00 GPM | 05/06/1977 | N2SE | 11 | 2S | 27E | YE | | GROUNDWATER | GEHRING, KATHY |
| 43E C 12654 | | DM | 1.00 GPM | 05/06/1977 | NWSE | 2 | 2S | 27E | YE | | GROUNDWATER | GEHRING, KATHY |
| 43E C 12655 | | ST | 8.00 GPM | 05/06/1977 | NWSE | 2 | 2S | 27E | YE | | GROUNDWATER | GEHRING, KATHY |
| 43E C 13178 | | DM | 7.00 GPM | 06/02/1977 | E2SE | 36 | 2N | 27E | YE | | GROUNDWATER | GONZALEZ, JESUS Y GONZALEZ, SANDRA M |
| 43E C 13319 | | DM | 5.00 GPM | 06/08/1977 | SENW | 36 | 2N | 27E | YE | | GROUNDWATER | BECK, LINDA L |
| 43E C 13939 | | DM | 12.00 GPM | 07/11/1977 | SWNW | 7 | 1N | 28E | YE | | GROUNDWATER | CREEK, NICHOLAS S CREEK, WHITNEY C |
| 43E C 14481 | | DM | 18.00 GPM | 08/04/1977 | SENESE | 36 | 2N | 27E | YE | | GROUNDWATER | REITER, LORETTA M SIEWERT, ARTHUR E SIEWERT, BENNIE E |
| 43E C 14745 | | DM | 50.00 GPM | 08/19/1977 | SWNW | 18 | 1N | 28E | YE | | GROUNDWATER | DEVINE, WILLIAM H |
| 43E C 15867 | | DM | 8.00 GPM | 10/31/1977 | NENE | 5 | 1S | 29E | YE | | GROUNDWATER | DEVON, JONATHON L DEVON, TIANA |
| 43E C 16888 | | DM | 7.00 GPM | 01/09/1978 | SE | 27 | 1N | 27E | YE | | GROUNDWATER | SHREEVE, DANIEL D |
| 43E C 16927 | | ST | 4.00 GPM | 01/11/1978 | SENW | 32 | 1S | 28E | YE | | GROUNDWATER | PRYOR CREEK LLC |

DEPARTMENT OF NATURAL RESOURCES AND CONSERVATION

PRYOR CREEK

BASIN 43E

INDEX OF CLAIMS BY SOURCE NAME, BY ENFORCEABLE PRIORITY DATE

TRIB Values: MP= Manmade Pit, NP=Natural Pit, SD=Secondary Diversion, SI=Subirrigation, SP=Spring, WS=Waste & Seepage, UT=Unnamed Tributary;

POD Indicator: &=Only First POD Listed

WATER RIGHT ID Values: (D, U, W, X) = Adjudication, (C, K, P, Q, R) = New Appropriations, (M) = Water Reservations

| WATER RIGHT ID | LATE CLAIM | USE | FLOW RATE | ENFORCEABLE PRIORITY DATE | POINT OF DIVERSION | | | | | TRIB | SOURCE NAME | OWNER NAME |
|----------------|------------|-----|------------|---------------------------|--------------------|-----|-----|-----|----|------|-------------|---|
| | | | | | QTR | SEC | TWP | RGE | CN | | | |
| 43E C 18389 | | DM | 5.00 GPM | 04/19/1978 | S2SW | 27 | 1N | 27E | YE | | GROUNDWATER | ANDERSON, DANA M ANDERSON, KELLY S |
| 43E C 18525 | | DM | 5.00 GPM | 05/03/1978 | SE | 1 | 1N | 27E | YE | | GROUNDWATER | FERCH, CONI A |
| 43E C 19606 | | DM | 35.00 GPM | 07/24/1978 | SESE | 16 | 6S | 26E | BH | | GROUNDWATER | LIEVENS, AUGUSTA |
| 43E C 20602 | | ST | 6.00 GPM | 10/12/1978 | SWNWSW | 32 | 3N | 24E | YE | | GROUNDWATER | AHERN, PAUL M |
| 43E C 21688 | | DM | 30.00 GPM | 01/30/1979 | NWNE | 2 | 2S | 27E | YE | | GROUNDWATER | F BAR FARMS LLP |
| 43E C 22561 | | DM | 5.00 GPM | 04/30/1979 | NESW | 27 | 1N | 27E | YE | | GROUNDWATER | DUNKER, EDNA M DUNKER, ROBERT L |
| 43E C 22643 | | DM | 4.00 GPM | 05/07/1979 | NESW | 27 | 1N | 27E | YE | | GROUNDWATER | MULHOLLAND, MICHELLE S MULHOLLAND, TIM |
| 43E C 23251 | | DM | 20.00 GPM | 06/13/1979 | E2NW | 12 | 2N | 27E | YE | | GROUNDWATER | CL6 PROPERTIES LLC |
| 43E C 24782 | | DM | 10.00 GPM | 10/12/1979 | SESENW | 25 | 2S | 26E | YE | | GROUNDWATER | RENNIE, JAMES H |
| 43E C 24991 | | DM | 30.00 GPM | 10/30/1979 | N2NWNE | 5 | 5S | 26E | BH | | GROUNDWATER | CROW INDIAN BAPTIST ASSN |
| 43E C 25103 | | DM | 0.75 GPM | 11/06/1979 | NWNENW | 26 | 1N | 27E | YE | | GROUNDWATER | SPERRY FAMILY TRUST |
| 43E C 26758 | | DM | 25.00 GPM | 03/03/1980 | E2SESE | 25 | 2S | 26E | YE | | GROUNDWATER | SIMONDS, CRAIG J SIMONDS, LUCILA E |
| 43E C 26943 | | DM | 50.00 GPM | 03/19/1980 | SWNW | 4 | 3S | 27E | YE | | GROUNDWATER | FOX, JUDY K FOX, RICHARD A |
| 43E C 29985 | | DM | 25.00 GPM | 06/04/1980 | SENW | 6 | 4S | 27E | YE | | GROUNDWATER | COSGROVE, WILLIAM |
| 43E C 29529 | | DM | 11.00 GPM | 06/30/1980 | SWNWSE | 36 | 2N | 27E | YE | | GROUNDWATER | OPENSHAW, DAVID |
| 43E P 31065 | | IR | 500.00 GPM | 09/08/1980 | NWSESW | 4 | 3S | 27E | YE | | GROUNDWATER | FOX, JUDY K FOX, RICHARD A |
| 43E C 30391 | | ST | 20.00 GPM | 11/18/1980 | SWNE | 30 | 1S | 28E | YE | | GROUNDWATER | COBURN, LYNDON S |
| 43E C 31589 | | DM | 8.00 GPM | 02/06/1981 | SESE | 11 | 4S | 26E | YE | | GROUNDWATER | CHAMBERLAIN, PEARL |
| 43E C 31590 | | IR | 18.00 GPM | 02/06/1981 | SWSESE | 11 | 4S | 26E | YE | | GROUNDWATER | CHAMBERLAIN, PEARL |
| 43E C 33796 | | ST | 15.00 GPM | 02/23/1981 | SWSE | 18 | 1N | 28E | YE | | GROUNDWATER | MCCLAIN, DONNA L |
| 43E C 34336 | | IR | 70.00 GPM | 07/13/1981 | N2NWSE | 5 | 5S | 26E | BH | | GROUNDWATER | BIG HORN COUNTY SCHOOL DIST 3 |
| 43E C 35638 | | ST | 2.00 GPM | 08/25/1981 | SENNW | 12 | 4S | 26E | YE | | GROUNDWATER | KERN, FRANK KERN, MARY JEAN |
| 43E C 35940 | | DM | 6.00 GPM | 09/16/1981 | SESW | 18 | 1N | 28E | YE | | GROUNDWATER | HELLEKSON, DAVE A HELLEKSON, DENICE A |

DEPARTMENT OF NATURAL RESOURCES AND CONSERVATION

PRYOR CREEK

BASIN 43E

INDEX OF CLAIMS BY SOURCE NAME, BY ENFORCEABLE PRIORITY DATE

TRIB Values: MP= Manmade Pit, NP=Natural Pit, SD=Secondary Diversion, SI=Subirrigation, SP=Spring, WS=Waste & Seepage, UT=Unnamed Tributary;

POD Indicator: &=Only First POD Listed

WATER RIGHT ID Values: (D, U, W, X) = Adjudication, (C, K, P, Q, R) = New Appropriations, (M) = Water Reservations

| WATER RIGHT ID | LATE CLAIM | USE | FLOW RATE | ENFORCEABLE PRIORITY DATE | POINT OF DIVERSION | | | | | TRIB | SOURCE NAME | OWNER NAME |
|----------------|------------|-----|-----------|---------------------------|--------------------|-----|-----|-----|-----|------|-------------|--|
| | | | | | QTR | SEC | SEC | TWP | RGE | | | |
| 43E C 37929 | | DM | 8.00 GPM | 11/03/1981 | NESE | 36 | 2N | 27E | YE | | GROUNDWATER | PENN, SANDRA D PENN, SCOTT A |
| 43E C 37504 | | ST | 8.00 GPM | 11/09/1981 | NENWSW | 4 | 1S | 28E | YE | | GROUNDWATER | USA (DEPT OF INTERIOR BUREAU OF LAND MGMT) |
| 43E C 37505 | | ST | 5.00 GPM | 11/09/1981 | SENWSE | 4 | 1S | 28E | YE | | GROUNDWATER | USA (DEPT OF INTERIOR BUREAU OF LAND MGMT) |
| 43E C 38303 | | DM | 30.00 GPM | 11/13/1981 | NESESW | 31 | 2N | 28E | YE | | GROUNDWATER | KINCHELOE FAMILY LLLP |
| 43E C 39030 | | ST | 5.00 GPM | 11/30/1981 | NENENE | 32 | 4S | 25E | BH | | GROUNDWATER | YAGER FARMING CO |
| 43E C 39201 | | ST | 2.50 GPM | 12/09/1981 | SESE | 14 | 4S | 26E | YE | | GROUNDWATER | BERTOLINO, MARK CAUFFMAN, CAMEY L HABOVSTAK, STEVEN AJ |
| 43E C 39200 | | ST | 2.50 GPM | 12/09/1981 | SESE | 14 | 4S | 26E | YE | | GROUNDWATER | BERTOLINO, MARK CAUFFMAN, CAMEY L HABOVSTAK, STEVEN AJ |
| 43E C 38552 | | ST | 10.00 GPM | 12/10/1981 | NWNW | 6 | 1S | 29E | YE | | GROUNDWATER | INDIAN CREEK RANCH INC |
| 43E C 38554 | | ST | 10.00 GPM | 12/10/1981 | SENE | 6 | 1S | 29E | YE | | GROUNDWATER | INDIAN CREEK RANCH INC |
| 43E C 40098 | | ST | 5.00 GPM | 12/16/1981 | NENE | 36 | 1S | 27E | YE | | GROUNDWATER | DAVIDSON, DARYL B |
| 43E C 41654 | | DM | 2.50 GPM | 02/18/1982 | SWSENE | 8 | 5S | 26E | BH | | GROUNDWATER | KING, MICHAEL D |
| 43E C 41655 | | DM | 10.00 GPM | 02/18/1982 | NWSENE | 8 | 5S | 26E | BH | | GROUNDWATER | KING, MICHAEL D |
| 43E W 183260 | | ST | 35.00 GPM | 04/06/1982 | NWNWSW | 5 | 1S | 28E | YE | | GROUNDWATER | PRYOR CREEK LLC |
| 43E W 183516 | | ST | 4.00 GPM | 04/06/1982 | NWSWNE | 28 | 1S | 28E | YE | | GROUNDWATER | PRYOR CREEK LLC |
| 43E C 44173 | | ST | 30.00 GPM | 04/06/1982 | SWSESE | 31 | 1N | 28E | YE | | GROUNDWATER | PRYOR CREEK LLC |
| 43E C 44172 | | ST | 10.00 GPM | 04/06/1982 | SWSENE | 18 | 1N | 28E | YE | | GROUNDWATER | GUESANBURU, KIMBERLY |
| 43E C 45308 | | DM | 8.00 GPM | 04/16/1982 | NENE | 1 | 1N | 27E | YE | | GROUNDWATER | JONES, NORMAN JONES, RITA K |
| 43E C 44994 | | ST | 30.00 GPM | 04/19/1982 | SWSENE | 32 | 1N | 28E | YE | | GROUNDWATER | INDIAN CREEK RANCH INC |
| 43E C 45835 | | DM | 5.00 GPM | 04/26/1982 | NENW | 23 | 4S | 26E | YE | | GROUNDWATER | FROST, JOHN L |
| 43E C 45818 | | ST | 10.00 GPM | 04/27/1982 | NENW | 15 | 2S | 27E | YE | | GROUNDWATER | HALVERSON, JAMES R |
| 43E C 45708 | | DM | 12.00 GPM | 04/27/1982 | NESENE | 36 | 2N | 27E | YE | | GROUNDWATER | REITER, LORETTA M SIEWERT, ARTHUR E SIEWERT, BENNIE E |
| 43E C 45706 | | LG | 12.00 GPM | 04/27/1982 | NESESE | 36 | 2N | 27E | YE | | GROUNDWATER | SIEWERT, ARTHUR E SIEWERT, BENNIE E |

DEPARTMENT OF NATURAL RESOURCES AND CONSERVATION

PRYOR CREEK

BASIN 43E

INDEX OF CLAIMS BY SOURCE NAME, BY ENFORCEABLE PRIORITY DATE

TRIB Values: MP= Manmade Pit, NP=Natural Pit, SD=Secondary Diversion, SI=Subirrigation, SP=Spring, WS=Waste & Seepage, UT=Unnamed Tributary;

POD Indicator: &=Only First POD Listed

WATER RIGHT ID Values: (D, U, W, X) = Adjudication, (C, K, P, Q, R) = New Appropriations, (M) = Water Reservations

| WATER RIGHT ID | LATE CLAIM | USE | FLOW RATE | ENFORCEABLE PRIORITY DATE | POINT OF DIVERSION | | | | | TRIB | SOURCE NAME | OWNER NAME |
|----------------|------------|-----|-----------|---------------------------|--------------------|-----|-----|-----|----|------|-------------|--|
| | | | | | QTR | SEC | TWP | RGE | CN | | | |
| 43E C 45707 | | DM | 12.00 GPM | 04/27/1982 | SWSESE | 36 | 2N | 27E | YE | | GROUNDWATER | DEAN, COURTNEY DEAN, MITCHELL |
| 43E C 45681 | | LG | 6.00 GPM | 04/28/1982 | SESW | 5 | 1S | 29E | YE | | GROUNDWATER | HAMMOND, CLINT HAMMOND, CORINNE |
| 43E C 45687 | | ST | 16.50 GPM | 04/28/1982 | NWSWSW | 3 | 6S | 27E | BH | | GROUNDWATER | DRY HEAD RANCH LLC |
| 43E C 45686 | | ST | 15.00 GPM | 04/28/1982 | SWNE | 3 | 6S | 27E | BH | | GROUNDWATER | DRY HEAD RANCH LLC |
| 43E W 186599 | | MD | 15.00 GPM | 04/30/1982 | NWNWSE | 34 | 4S | 26E | BH | | GROUNDWATER | BUSHMAN, ANDREA BUSHMAN, ANDREW |
| 43E W 186629 | | ST | 15.00 GPM | 04/30/1982 | NWNWSE | 34 | 4S | 26E | BH | | GROUNDWATER | BUSHMAN, ANDREA BUSHMAN, ANDREW |
| 43E C 46382 | | ST | 1.00 GPM | 04/30/1982 | SWSW | 24 | 2S | 26E | YE | | GROUNDWATER | TUNGSTEN HOLDINGS INC |
| 43E C 46415 | | ST | 50.00 GPM | 04/30/1982 | NWSENE | 36 | 1S | 27E | YE | | GROUNDWATER | HULST, JOAN M |
| 43E C 46414 | | ST | 50.00 GPM | 04/30/1982 | NWSENE | 36 | 1S | 27E | YE | | GROUNDWATER | HULST, JOAN M |
| 43E C 46413 | | DM | 99.00 GPM | 04/30/1982 | NWSENE | 36 | 1S | 27E | YE | | GROUNDWATER | HULST, JOAN M |
| 43E C 47394 | | IN | 60.00 GPM | 04/30/1982 | SWNW | 26 | 1N | 27E | YE | | GROUNDWATER | EMERALD HILLS DEVELOPMENT CO |
| 43E C 45844 | | DM | 10.00 GPM | 05/11/1982 | SENESE | 16 | 2S | 27E | YE | | GROUNDWATER | CLASON, ANITA J |
| 43E C 49451 | | DM | 20.00 GPM | 11/09/1982 | NESENW | 8 | 5S | 26E | BH | | GROUNDWATER | CORTRIGHT, ELLAJEAN |
| 43E C 49482 | | DM | 7.00 GPM | 11/23/1982 | NWNE | 21 | 5S | 27E | BH | | GROUNDWATER | SUNLIGHT RANCH CO |
| 43E C 57897 | | DM | 5.00 GPM | 02/07/1983 | NWNWSE | 34 | 4S | 26E | BH | | GROUNDWATER | BUSHMAN, ANDREA BUSHMAN, ANDREW |
| 43E C 52230 | | DM | 5.00 GPM | 03/25/1983 | NWNW | 25 | 2S | 26E | YE | | GROUNDWATER | LEMONS, BARBARA J |
| 43E C 52325 | | DM | 10.00 GPM | 07/06/1983 | S2S2S2SE | 24 | 2S | 28E | YE | | GROUNDWATER | LEAHY, ELOISE B |
| 43E C 52372 | | DM | 10.00 GPM | 08/09/1983 | SEWNNE | 10 | 2S | 27E | YE | | GROUNDWATER | ROODS, ROBERT ROODS, SUSAN R |
| 43E C 52387 | | DM | 5.00 GPM | 08/23/1983 | NWNE | 14 | 1N | 28E | YE | | GROUNDWATER | FLEMING, CYNTHIA D FLEMING, JEFFREY B |
| 43E C 56067 | | ST | 46.00 GPM | 04/30/1984 | SWNW | 25 | 2S | 28E | YE | | GROUNDWATER | STOVALL HOLDING CO LLC |
| 43E C 56240 | | DM | 20.00 GPM | 10/02/1984 | SWSE | 25 | 1S | 27E | YE | | GROUNDWATER | PADON FAMILY TRUST |
| 43E C 58024 | | DM | 30.00 GPM | 11/20/1984 | SESW | 3 | 2S | 27E | YE | | GROUNDWATER | STEVENS, KELLY STEVENS, STANFORD |

DEPARTMENT OF NATURAL RESOURCES AND CONSERVATION

PRYOR CREEK

BASIN 43E

INDEX OF CLAIMS BY SOURCE NAME, BY ENFORCEABLE PRIORITY DATE

TRIB Values: MP= Manmade Pit, NP=Natural Pit, SD=Secondary Diversion, SI=Subirrigation, SP=Spring, WS=Waste & Seepage, UT=Unnamed Tributary;

POD Indicator: &=Only First POD Listed

WATER RIGHT ID Values: (D, U, W, X) = Adjudication, (C, K, P, Q, R) = New Appropriations, (M) = Water Reservations

| WATER RIGHT ID | LATE CLAIM | USE | FLOW RATE | ENFORCEABLE PRIORITY DATE | POINT OF DIVERSION | | | | | TRIB | SOURCE NAME | OWNER NAME |
|-------------------|---------------|-----|-----------|------------------------------|--------------------|-----|-----|-----|----|------|-------------|---|
| | | | | | QTR | SEC | TWP | RGE | CN | | | |
| 43E C 57886 | | DM | 20.00 GPM | 01/24/1985 | SENESE | 35 | 1S | 27E | YE | | GROUNDWATER | FRIEZ, SARAH J FRIEZ, TIMOTHY E |
| 43E C 57979 | | DM | 20.00 GPM | 05/08/1985 | NWSWSE | 35 | 1S | 27E | YE | | GROUNDWATER | KUKOWSKI, DICK & SHERI TRUST |
| 43E C 62340 | | DM | 18.00 GPM | 02/21/1986 | SWNW | 2 | 2S | 27E | YE | | GROUNDWATER | JANSMA, COLTON G WARD, CALLIE J |
| 43E C 62400 | | DM | 15.00 GPM | 06/09/1986 | NWNE | 7 | 1N | 28E | YE | | GROUNDWATER | JONES, MARK S JONES, MICHAELA R |
| 43E C 62401 | | ST | 20.00 GPM | 06/09/1986 | NWNE | 7 | 1N | 28E | YE | | GROUNDWATER | JONES, MARK S JONES, MICHAELA R |
| 43E C 62489 | | DM | 20.00 GPM | 09/03/1986 | NWSW | 23 | 4S | 26E | YE | | GROUNDWATER | DAVIS, MARINA D DAVIS, MARVIN E |
| 43E C 62491 | | ST | 50.00 GPM | 09/04/1986 | SENESE | 7 | 1N | 28E | YE | | GROUNDWATER | JONES, MARK S JONES, MICHAELA R |
| 43E C 64402 | | ST | 0.50 GPM | 01/16/1987 | NENE | 32 | 4S | 25E | BH | | GROUNDWATER | YAGER FARMING CO |
| 43E C 64413 | | ST | 45.00 GPM | 02/13/1987 | NENWSW | 7 | 1N | 28E | YE | | GROUNDWATER | BEST, EDITH R BEST, LESLIE W |
| 43E C 66424 | | ST | 5.00 GPM | 10/29/1987 | SWSW | 6 | 1S | 28E | YE | | GROUNDWATER | REINHARDT, JAMES M |
| 43E C 66427 | | ST | 10.00 GPM | 11/02/1987 | NESW | 32 | 1S | 28E | YE | | GROUNDWATER | COBURN, LYNDON S |
| 43E C 67181 | | DM | 1.00 GPM | 02/02/1988 | NWSWSW | 33 | 2N | 28E | YE | | GROUNDWATER | MCKINLAY, DONALD N |
| 43E C 69510 | | MD | 26.00 GPM | 10/11/1988 | SESE | 25 | 2N | 27E | YE | | GROUNDWATER | DARRAH CORP INC EFL CORP INC |
| 43E C 70808 | | LG | 15.00 GPM | 03/06/1989 | SWNW | 32 | 1S | 28E | YE | | GROUNDWATER | ROODS, ROBERT ROODS, SHAWN R ROODS, STEPHANIE L ROODS, SUE R |
| 43E C 78047 | | LG | 5.00 GPM | 06/28/1991 | NWSENE | 35 | 1N | 28E | YE | | GROUNDWATER | KOSS, JAMES M KOSS, KRISTEN K |
| 43E C 82717 | | LG | 20.00 GPM | 08/28/1992 | SWNESW | 36 | 1S | 27E | YE | | GROUNDWATER | HAUSER, HEATHER |
| 43E C 85394 | | ST | 8.00 GPM | 04/13/1993 | NENWSW | 2 | 3S | 27E | YE | | GROUNDWATER | KUKOWSKI, LINDA M KUKOWSKI, STEVEN L |

DEPARTMENT OF NATURAL RESOURCES AND CONSERVATION

PRYOR CREEK

BASIN 43E

INDEX OF CLAIMS BY SOURCE NAME, BY ENFORCEABLE PRIORITY DATE

TRIB Values: MP= Manmade Pit, NP=Natural Pit, SD=Secondary Diversion, SI=Subirrigation, SP=Spring, WS=Waste & Seepage, UT=Unnamed Tributary;

POD Indicator: &=Only First POD Listed

WATER RIGHT ID Values: (D, U, W, X) = Adjudication, (C, K, P, Q, R) = New Appropriations, (M) = Water Reservations

| WATER RIGHT ID | LATE CLAIM | USE | FLOW RATE | ENFORCEABLE PRIORITY DATE | POINT OF DIVERSION | | | | | TRIB | SOURCE NAME | OWNER NAME |
|----------------|------------|-----|-----------|---------------------------|--------------------|-----|-----|-----|----|------|-------------|--|
| | | | | | QTR | SEC | TWP | RGE | CN | | | |
| 43E C 85395 | | DM | 14.00 GPM | 04/14/1993 | N2SWNW | 6 | 1N | 28E | YE | | GROUNDWATER | STARK, KYMMBERLY S STARK, STEVEN G |
| 43E C 85408 | | MD | 14.00 GPM | 04/21/1993 | NWNWNW | 6 | 1N | 28E | YE | | GROUNDWATER | RONGHOLT, DALE |
| 43E C 87423 | | LG | 6.00 GPM | 10/29/1993 | SWSWNW | 6 | 1N | 28E | YE | | GROUNDWATER | KIBBS LIVING TRUST |
| 43E C 87424 | | DM | 10.00 GPM | 10/29/1993 | SWSWNW | 6 | 1N | 28E | YE | | GROUNDWATER | KIBBS LIVING TRUST |
| 43E C 87437 | | DM | 15.00 GPM | 11/10/1993 | SENW | 6 | 1N | 28E | YE | | GROUNDWATER | CROSS, CORRIEN L CROSS, GREGORY J |
| 43E C 88896 | | ST | 18.00 GPM | 05/09/1994 | NWSEW | 23 | 4S | 26E | YE | | GROUNDWATER | DAVIS, MARINA D DAVIS, MARVIN E |
| 43E C 88900 | | ST | 20.00 GPM | 05/18/1994 | SENEW | 7 | 1N | 28E | YE | | GROUNDWATER | PAINT ROCK ANGUS RANCH INC |
| 43E C 91735 | | ST | 10.00 GPM | 10/11/1994 | SENE | 2 | 1S | 28E | YE | | GROUNDWATER | INDIAN CREEK RANCH INC |
| 43E C 92929 | | ST | 3.00 GPM | 03/08/1995 | SESE | 5 | 3S | 27E | YE | | GROUNDWATER | FISHER, DONALD P FISHER, SUSAN K |
| 43E C 94696 | | LG | 10.00 GPM | 07/27/1995 | SESWNW | 6 | 1N | 28E | YE | | GROUNDWATER | KIBBS LIVING TRUST |
| 43E C 94729 | | DM | 30.00 GPM | 08/03/1995 | NESWNE | 6 | 1N | 28E | YE | | GROUNDWATER | MORDEAUX, BETTY J MORDEAUX, CORRY |
| 43E C 97643 | | ST | 10.00 GPM | 06/13/1996 | SWSWNE | 19 | 1N | 28E | YE | | GROUNDWATER | THREE WOLF INC |
| 43E C 97634 | | CM | 35.00 GPM | 06/17/1996 | NWSWSE | 30 | 1N | 28E | YE | | GROUNDWATER | PATTERSON REPORTING SERVICES INC |
| 43E C 100015 | | DM | 30.00 GPM | 12/20/1996 | NWSE | 32 | 4S | 25E | BH | | GROUNDWATER | TEHINNAH APOSTOLIC MINISTRY TRUST |
| 43E C 100079 | | LG | 25.00 GPM | 02/04/1997 | SENW | 2 | 5S | 26E | BH | | GROUNDWATER | KING, MICHAEL S |
| 43E C 101333 | | DM | 6.00 GPM | 03/18/1997 | S2NW | 27 | 1N | 27E | YE | | GROUNDWATER | STORY, DIANNE H STORY, WILLIAM V |
| 43E C 102093 | | LG | 15.00 GPM | 08/06/1997 | S2SEW | 6 | 1N | 28E | YE | | GROUNDWATER | CROSS, CORRINE L CROSS, GREGORY J |
| 43E C 103418 | | DM | 15.00 GPM | 01/07/1998 | NESEW | 36 | 2N | 27E | YE | | GROUNDWATER | SMITH, ASHLEY R SMITH, DONALD L |
| 43E C 103431 | | ST | 5.00 GPM | 01/21/1998 | SENE | 24 | 2S | 26E | YE | | GROUNDWATER | SWANSON, BERNADINE A SWANSON, VINCENT R |
| 43E C 104935 | | IS | 35.00 GPM | 06/11/1998 | SESWNE | 7 | 5S | 26E | BH | | GROUNDWATER | ST LABRE INDIAN SCHOOL EDUCATION ASSN |
| 43E C 104941 | | MD | 18.00 GPM | 06/11/1998 | SESWNE | 7 | 5S | 26E | BH | | GROUNDWATER | ST LABRE INDIAN SCHOOL EDUCATION ASSN |

DEPARTMENT OF NATURAL RESOURCES AND CONSERVATION

PRYOR CREEK

BASIN 43E

INDEX OF CLAIMS BY SOURCE NAME, BY ENFORCEABLE PRIORITY DATE

TRIB Values: MP= Manmade Pit, NP=Natural Pit, SD=Secondary Diversion, SI=Subirrigation, SP=Spring, WS=Waste & Seepage, UT=Unnamed Tributary;

POD Indicator: &=Only First POD Listed

WATER RIGHT ID Values: (D, U, W, X) = Adjudication, (C, K, P, Q, R) = New Appropriations, (M) = Water Reservations

| WATER RIGHT ID | LATE CLAIM | USE | FLOW RATE | ENFORCEABLE PRIORITY DATE | POINT OF DIVERSION | | | | | TRIB | SOURCE NAME | OWNER NAME |
|----------------|------------|-----|------------|---------------------------|--------------------|-----|-----|-----|----|------|-------------|---|
| | | | | | QTR | SEC | TWP | RGE | CN | | | |
| 43E C 105016 | | DM | 7.00 GPM | 08/07/1998 | NWNENW | 28 | 1N | 28E | YE | | GROUNDWATER | BREW, KRISTIN C BREW, W.F. |
| 43E P 107102 | | MD | 300.00 GPM | 03/03/1999 | SWSESE | 25 | 2N | 27E | YE | | GROUNDWATER | DARRAH CORP INC EFL CORP INC |
| | | | | | NESWNE | 36 | 2N | 27E | YE | | | |
| | | | | | NENENE | 36 | 2N | 27E | YE | | | |
| | | | | | SESESE | 25 | 2N | 27E | YE | | | |
| 43E C 107391 | | ST | 5.00 GPM | 03/15/1999 | NWNWNE | 8 | 5S | 27E | BH | | GROUNDWATER | LANDE, JEAN A |
| 43E C 108772 | | DM | 3.00 GPM | 06/23/1999 | SE | 27 | 1N | 27E | YE | | GROUNDWATER | DONEY FAMILY JOINT REVOCABLE TRUST |
| 43E C 107201 | | MD | 15.00 GPM | 08/23/1999 | NWSWNW | 8 | 4S | 27E | YE | | GROUNDWATER | WHITE SHIELD HOLDING CO LLC |
| 43E C 107200 | | LG | 30.00 GPM | 08/23/1999 | NESENE | 7 | 4S | 27E | YE | | GROUNDWATER | WHITE SHIELD HOLDING CO LLC |
| 43E C 112719 | | ST | 8.00 GPM | 05/23/2000 | SENWSE | 32 | 1S | 28E | YE | | GROUNDWATER | KRAFT, CAROL LIVING TRUST |
| 43E C 111907 | | MD | 15.00 GPM | 07/21/2000 | NENESE | 1 | 1N | 27E | YE | | GROUNDWATER | WM FARM & SERVICES LLC |
| 43E C 114527 | | ST | 8.90 GPM | 11/09/2000 | SESENE | 19 | 1S | 29E | YE | | GROUNDWATER | INDIAN CREEK RANCH INC |
| 43E C 113866 | | ST | 20.00 GPM | 11/28/2000 | NESWNE | 18 | 5S | 27E | BH | | GROUNDWATER | LANDE, GEORGE CALVIN & JEAN ANNE LIVING TRUST |
| 43E C 114641 | | DM | 5.00 GPM | 01/10/2001 | NWSE | 15 | 1S | 27E | YE | | GROUNDWATER | RAFTERY, KATHLEEN STURGEON, JAMESON |
| 43E C 115166 | | ST | 10.00 GPM | 01/31/2001 | SWNW | 6 | 1S | 29E | YE | | GROUNDWATER | INDIAN CREEK RANCH INC |
| 43E C 113956 | | ST | 6.50 GPM | 03/06/2001 | NESE | 11 | 4S | 25E | YE | | GROUNDWATER | YAGER LAND COMPANY LLC |
| 43E C 115281 | | ST | 25.00 GPM | 03/06/2001 | SWNE | 17 | 4S | 25E | YE | | GROUNDWATER | PAUGH LAND LLC |
| 43E C 113951 | | DM | 18.00 GPM | 03/09/2001 | NENENW | 5 | 5S | 26E | BH | | GROUNDWATER | BERG, JODEY L BERG, MARY C |
| 43E C 115243 | | DM | 10.00 GPM | 04/25/2001 | SWNWSE | 15 | 1S | 27E | YE | | GROUNDWATER | BACHAMP, KATE OGRADY, BRYAN OGRADY, JAMES E |
| 43E C 30001446 | | DM | 20.00 GPM | 03/22/2002 | SESENE | 7 | 4S | 27E | YE | | GROUNDWATER | WHITE SHIELD HOLDING CO LLC |
| 43E C 30001477 | | ST | 5.00 GPM | 03/22/2002 | SWSENE | 6 | 4S | 27E | YE | | GROUNDWATER | WHITE SHIELD HOLDING CO LLC |
| 43E C 30002606 | | DM | 10.00 GPM | 06/24/2002 | SWNE | 8 | 1S | 29E | YE | | GROUNDWATER | PAINTED BULL LLC |
| 43E C 30003578 | | MD | 5.00 GPM | 09/19/2002 | NESW | 5 | 1S | 29E | YE | | GROUNDWATER | HAMMOND, CLINT HAMMOND, CORINNE |
| 43E C 30003826 | | ST | 25.00 GPM | 09/23/2002 | SESW | 24 | 1N | 27E | YE | | GROUNDWATER | PRYOR CREEK LLC |
| 43E C 30003900 | | ST | 25.00 GPM | 09/23/2002 | NESE | 34 | 1N | 27E | YE | | GROUNDWATER | PRYOR CREEK LLC |

DEPARTMENT OF NATURAL RESOURCES AND CONSERVATION

PRYOR CREEK

BASIN 43E

INDEX OF CLAIMS BY SOURCE NAME, BY ENFORCEABLE PRIORITY DATE

TRIB Values: MP= Manmade Pit, NP=Natural Pit, SD=Secondary Diversion, SI=Subirrigation, SP=Spring, WS=Waste & Seepage, UT=Unnamed Tributary;

POD Indicator: &=Only First POD Listed

WATER RIGHT ID Values: (D, U, W, X) = Adjudication, (C, K, P, Q, R) = New Appropriations, (M) = Water Reservations

| WATER RIGHT ID | LATE CLAIM | USE | FLOW RATE | ENFORCEABLE PRIORITY DATE | POINT OF DIVERSION | | | | | TRIB | SOURCE NAME | OWNER NAME |
|-------------------|---------------|-----|-----------|------------------------------|--------------------|-----|-----|-----|----|------|-------------|---|
| | | | | | QTR | SEC | TWP | RGE | CN | | | |
| 43E C 30003901 | | ST | 25.00 GPM | 09/23/2002 | NWNE | 35 | 1N | 27E | YE | | GROUNDWATER | PRYOR CREEK LLC |
| 43E C 30003902 | | DM | 25.00 GPM | 09/23/2002 | NWNW | 5 | 1S | 28E | YE | | GROUNDWATER | PRYOR CREEK LLC |
| 43E C 30007580 | | ST | | 09/02/2003 | SESWSE | 18 | 1N | 28E | YE | | GROUNDWATER | MCCLAIN, DONNA L |
| 43E C 30009733 | | ST | | 02/17/2004 | SENE | 23 | 1S | 27E | YE | | GROUNDWATER | KUKOWSKI, LINDA M KUKOWSKI, STEVEN L |
| 43E C 30010135 | | DM | | 03/29/2004 | SWSESW | 21 | 2S | 27E | YE | | GROUNDWATER | NESSAN, MARY E NESSAN, TIMOTHY J |
| 43E C 30012117 | | DM | | 09/07/2004 | NESWNE | 4 | 1N | 28E | YE | | GROUNDWATER | BROWN, SHANNON BROWN, TAYLOR |
| 43E C 30014445 | | ST | | 03/11/2005 | NESENE | 3 | 5S | 25E | BH | | GROUNDWATER | BENNETT, ROBYN L BENNETT, TIMOTHY J |
| 43E C 30017859 | | OP | | 11/23/2005 | SENWNE | 30 | 1N | 28E | YE | | GROUNDWATER | FINCH, BRANDON J FINCH, RHONDA I |
| 43E C 30018806 | | ST | 2.00 GPM | 01/18/2006 | NESE | 15 | 1S | 27E | YE | | GROUNDWATER | FRANCK, BARBARA K FRANCK, DAVID A |
| 43E C 30019262 | | DM | | 01/23/2006 | NENW | 6 | 1N | 28E | YE | | GROUNDWATER | SHOWALTER, JUDITH LIVING TRUST |
| 43E C 30018925 | | ST | | 01/23/2006 | SE | 32 | 2S | 27E | YE | | GROUNDWATER | CAUDILL, MATHEW W |
| 43E C 30019330 | | ST | | 01/27/2006 | NESWNE | 18 | 1N | 28E | YE | | GROUNDWATER | PATTERSON REPORTING SERVICES INC |
| 43E C 30019327 | | ST | | 01/27/2006 | NWNWNE | 30 | 1N | 28E | YE | | GROUNDWATER | PATTERSON REPORTING SERVICES INC |
| 43E C 30020097 | | DM | | 03/09/2006 | SWSWNW | 34 | 4S | 25E | BH | | GROUNDWATER | MARZOLF, GREGORY M |
| 43E C 30021994 | | ST | | 04/03/2006 | NWNWNE | 2 | 2S | 27E | YE | | GROUNDWATER | F BAR FARMS LLP |
| 43E C 30021493 | | IR | | 04/14/2006 | NWNW | 17 | 1S | 28E | YE | | GROUNDWATER | PRYOR CREEK LLC |
| 43E C 30022000 | | ST | | 04/27/2006 | SENE | 36 | 2N | 27E | YE | | GROUNDWATER | SIEMSEN, KLINT L SIEMSEN, WENDY |
| 43E C 30022797 | | ST | | 06/08/2006 | SESESE | 7 | 1S | 28E | YE | | GROUNDWATER | PRYOR CREEK LLC |
| 43E C 30027549 | | ST | | 06/29/2006 | NWSW | 18 | 6S | 26E | BH | | GROUNDWATER | HEIDEMA, JACK D |
| 43E C 30026299 | | DM | | 10/04/2006 | SENE | 36 | 2N | 27E | YE | | GROUNDWATER | MC GEE, JEREMIAH |
| 43E C 30024923 | | DM | | 10/17/2006 | NWSW | 28 | 2S | 27E | YE | | GROUNDWATER | BRUBAKER, RONALD M |
| 43E C 30027066 | | DM | | 01/08/2007 | SESE | 32 | 2N | 28E | YE | | GROUNDWATER | BOTTS, BEAU D BOTTS, KRISTIN B |
| 43E C 30029657 | | DM | | 10/02/2007 | NWSE | 10 | 2S | 27E | YE | | GROUNDWATER | REINHARDT, JOYCE |

DEPARTMENT OF NATURAL RESOURCES AND CONSERVATION

PRYOR CREEK

BASIN 43E

INDEX OF CLAIMS BY SOURCE NAME, BY ENFORCEABLE PRIORITY DATE

TRIB Values: MP= Manmade Pit, NP=Natural Pit, SD=Secondary Diversion, SI=Subirrigation, SP=Spring, WS=Waste & Seepage, UT=Unnamed Tributary;

POD Indicator: &=Only First POD Listed

WATER RIGHT ID Values: (D, U, W, X) = Adjudication, (C, K, P, Q, R) = New Appropriations, (M) = Water Reservations

| WATER RIGHT ID | LATE CLAIM | USE | FLOW RATE | ENFORCEABLE PRIORITY DATE | POINT OF DIVERSION | | | | | TRIB | SOURCE NAME | OWNER NAME |
|----------------|------------|-----|-----------|---------------------------|--------------------|-----|-----|-----|-----|------|-------------|--|
| | | | | | QTR | SEC | SEC | TWP | RGE | | | |
| 43E C 30029727 | | DM | | 10/02/2007 | SWNW | 5 | 5S | 26E | BH | | GROUNDWATER | ACHTEN, JEFFERY J PETERSON, CYNTHIA L |
| 43E C 30042110 | | DM | | 04/10/2008 | NENESE | 21 | 2S | 27E | YE | | GROUNDWATER | STOVALL BUCKEYE RANCH LLC |
| 43E C 30043159 | | DM | | 06/25/2008 | NESW | 15 | 1S | 27E | YE | | GROUNDWATER | HOPE, GARY D HOPE, JOSEPH A HOPE, NONA HOPE, SARA K |
| 43E C 30045085 | | DM | | 12/01/2008 | SWSWSE | 18 | 1S | 28E | YE | | GROUNDWATER | HICKOK, KATIE |
| 43E C 30049403 | | ST | 10.00 GPM | 01/20/2010 | NENE | 31 | 1S | 28E | YE | | GROUNDWATER | GREEN, W SCOTT |
| 43E C 30049412 | | ST | 35.00 GPM | 01/26/2010 | SWNE | 5 | 5S | 26E | BH | | GROUNDWATER | HOFFMAN, DEBBIE HOFFMAN, WILLIAM A |
| 43E C 30049323 | | ST | 2.25 GPM | 01/27/2010 | SWSWNE | 33 | 4S | 25E | BH | | GROUNDWATER | YAGER LAND COMPANY LLC YAGER, MELISSA D YAGER, WILLIAM A |
| 43E C 30049322 | | ST | 35.00 GPM | 01/27/2010 | NWSWNE | 33 | 4S | 25E | BH | | GROUNDWATER | YAGER, MELISSA D YAGER, WILLIAM A |
| 43E C 30049376 | | ST | 18.00 GPM | 02/08/2010 | NWNW | 2 | 2S | 27E | YE | | GROUNDWATER | GEHRING, KATHY |
| 43E C 30049359 | | IR | 35.00 GPM | 02/24/2010 | E2SWNW | 5 | 5S | 26E | BH | | GROUNDWATER | ACHTEN, JEFFERY J PETERSON, CYNTHIA L |
| 43E C 30050797 | | LG | 4.00 GPM | 11/12/2010 | SESE | 36 | 2N | 27E | YE | | GROUNDWATER | WINK, KELLY L WINK, TERRY |
| 43E C 30050975 | | ST | 1.00 GPM | 04/19/2011 | SESW | 2 | 3S | 26E | YE | | GROUNDWATER | KUKOWSKI, DICK & SHERI TRUST |
| 43E C 30050972 | | ST | 1.00 GPM | 04/19/2011 | NWSW | 34 | 1S | 27E | YE | | GROUNDWATER | KUKOWSKI, DICK & SHERI TRUST |
| 43E C 30051233 | | MD | 8.00 GPM | 06/10/2011 | NWNW | 11 | 5S | 26E | BH | | GROUNDWATER | KING, DEBBIE A |
| 43E C 30051652 | | DM | 10.00 GPM | 08/04/2011 | SENESE | 36 | 2N | 27E | YE | | GROUNDWATER | HER CAMPAIGN |
| 43E C 30052303 | | DM | 25.00 GPM | 12/02/2011 | NWSWSE | 19 | 3S | 27E | YE | | GROUNDWATER | SMITH, BARRY W SMITH, LINDA J |
| 43E C 30052305 | | LG | 7.00 GPM | 12/02/2011 | SESWSE | 19 | 3S | 27E | YE | | GROUNDWATER | SMITH, BARRY W SMITH, LINDA J |
| 43E C 30065223 | | DM | 35.00 GPM | 11/19/2012 | SWSENE | 21 | 2S | 27E | YE | | GROUNDWATER | STOVALL JAY O REVOCABLE TRUST |
| 43E C 30067421 | | IR | 30.00 GPM | 09/24/2013 | SWNWSW | 36 | 1S | 27E | YE | | GROUNDWATER | VAN TINE, BRAD |

DEPARTMENT OF NATURAL RESOURCES AND CONSERVATION

PRYOR CREEK

BASIN 43E

INDEX OF CLAIMS BY SOURCE NAME, BY ENFORCEABLE PRIORITY DATE

TRIB Values: MP= Manmade Pit, NP=Natural Pit, SD=Secondary Diversion, SI=Subirrigation, SP=Spring, WS=Waste & Seepage, UT=Unnamed Tributary;

POD Indicator: &=Only First POD Listed

WATER RIGHT ID Values: (D, U, W, X) = Adjudication, (C, K, P, Q, R) = New Appropriations, (M) = Water Reservations

| WATER RIGHT ID | LATE CLAIM | USE | FLOW RATE | ENFORCEABLE PRIORITY DATE | POINT OF DIVERSION | | | | | TRIB | SOURCE NAME | OWNER NAME |
|----------------|------------|-----|-----------|---------------------------|--------------------|-----|-----|-----|----|------|-------------|--|
| | | | | | QTR | SEC | TWP | RGE | CN | | | |
| 43E C 30067420 | | IR | 30.00 GPM | 09/24/2013 | SENWSW | 36 | 1S | 27E | YE | | GROUNDWATER | VAN TINE, BRAD |
| 43E C 30067422 | | IR | 30.00 GPM | 09/24/2013 | SENWSW | 36 | 1S | 27E | YE | | GROUNDWATER | VAN TINE, BRAD |
| 43E C 30067418 | | IR | 30.00 GPM | 09/24/2013 | NENWSW | 36 | 1S | 27E | YE | | GROUNDWATER | VAN TINE, BRAD |
| 43E C 30067419 | | IR | 30.00 GPM | 09/24/2013 | SWNWSW | 36 | 1S | 27E | YE | | GROUNDWATER | VAN TINE, BRAD |
| 43E C 30067417 | | IR | 30.00 GPM | 09/24/2013 | NENWSW | 36 | 1S | 27E | YE | | GROUNDWATER | VAN TINE, BRAD |
| 43E C 30067945 | | DM | 35.00 GPM | 11/27/2013 | NENENE | 36 | 1S | 27E | YE | | GROUNDWATER | VERMANDEL, ROBERT L |
| 43E C 30071718 | | LG | 30.00 GPM | 10/21/2014 | SWNENW | 10 | 6S | 27E | BH | | GROUNDWATER | KRISTA-KIM LLC |
| 43E C 30072154 | | ST | 7.00 GPM | 01/21/2015 | SESENE | 8 | 1N | 28E | YE | | GROUNDWATER | PAINT ROCK ANGUS RANCH INC |
| 43E C 30072155 | | ST | 8.00 GPM | 01/21/2015 | NWNENE | 5 | 1N | 28E | YE | | GROUNDWATER | PAINT ROCK ANGUS RANCH INC |
| 43E C 30104206 | | DM | 35.00 GPM | 10/19/2015 | SWNESW | 31 | 2N | 28E | YE | | GROUNDWATER | SIEWERT, ARTHUR E SIEWERT, JUDY L |
| 43E C 30104712 | | DM | 5.00 GPM | 12/11/2015 | NESENE | 25 | 1N | 27E | YE | | GROUNDWATER | CROFT COMPANY LLC |
| 43E C 30111481 | | DM | 30.00 GPM | 06/15/2017 | NESW | 7 | 1N | 28E | YE | | GROUNDWATER | CREEKSIDE RANCH LLC |
| 43E C 30113141 | | DM | 27.00 GPM | 09/06/2017 | SESENW | 36 | 2N | 27E | YE | | GROUNDWATER | HER CAMPAIGN |
| 43E C 30120123 | | DM | 9.00 GPM | 10/15/2018 | NWNWSE | 34 | 4S | 26E | BH | | GROUNDWATER | BUSHMAN, ANDREA BUSHMAN, ANDREW |
| 43E C 30125586 | | ST | 8.00 GPM | 05/07/2019 | NWNWSE | 2 | 2S | 27E | YE | | GROUNDWATER | GEHRING, KATHY |
| 43E C 30138781 | | LG | 30.00 GPM | 09/09/2019 | SWSWNW | 31 | 2N | 28E | YE | | GROUNDWATER | JOHNSTON, DAVID G JOHNSTON, MARY E |
| 43E C 30148511 | | DM | 15.00 GPM | 03/05/2020 | NWSWNE | 30 | 1N | 28E | YE | | GROUNDWATER | GAMBILL FAMILY REVOCABLE TRUST |
| 43E C 30153010 | | DM | 6.00 GPM | 08/03/2021 | SESENW | 36 | 2N | 27E | YE | | GROUNDWATER | SCHWARTZ, CLAYTON W SCHWARTZ, NANCY G |
| 43E C 30153669 | | ST | 15.00 GPM | 09/28/2021 | SESWNW | 28 | 2S | 27E | YE | | GROUNDWATER | NESSAN, MARY E NESSAN, TIMOTHY J |
| 43E C 30153670 | | OP | 10.00 GPM | 09/28/2021 | NESENW | 28 | 2S | 27E | YE | | GROUNDWATER | NESSAN, MARY E NESSAN, TIMOTHY J |
| 43E C 30153671 | | LG | 10.00 GPM | 09/28/2021 | SWSESW | 21 | 2S | 27E | YE | | GROUNDWATER | NESSAN, MARY E NESSAN, TIMOTHY J |
| 43E C 30155247 | | FS | 20.00 GPM | 03/24/2022 | SWNENW | 36 | 2N | 27E | YE | | GROUNDWATER | CHRISTMAN, KATHLEEN M GREEN, LARRY J |

DEPARTMENT OF NATURAL RESOURCES AND CONSERVATION

PRYOR CREEK

BASIN 43E

INDEX OF CLAIMS BY SOURCE NAME, BY ENFORCEABLE PRIORITY DATE

TRIB Values: MP= Manmade Pit, NP=Natural Pit, SD=Secondary Diversion, SI=Subirrigation, SP=Spring, WS=Waste & Seepage, UT=Unnamed Tributary;

POD Indicator: &=Only First POD Listed

WATER RIGHT ID Values: (D, U, W, X) = Adjudication, (C, K, P, Q, R) = New Appropriations, (M) = Water Reservations

| WATER RIGHT ID | LATE CLAIM | USE | FLOW RATE | ENFORCEABLE PRIORITY DATE | POINT OF DIVERSION | | | | | TRIB | SOURCE NAME | OWNER NAME |
|----------------|------------|-----|-----------|---------------------------|--------------------|-----|-----|-----|----|------|----------------|---|
| | | | | | QTR | SEC | TWP | RGE | CN | | | |
| 43E C 30155275 | | DM | 34.00 GPM | 03/28/2022 | NESWNE | 5 | 5S | 26E | BH | | GROUNDWATER | EMTER, JENNY M WHITEMAN, GAIL R |
| 43E C 30155543 | | LG | 35.00 GPM | 04/29/2022 | SWNWNE | 14 | 1N | 28E | YE | | GROUNDWATER | FLEMING, CYNTHIA D FLEMING, JEFFREY B |
| 43E C 30155542 | | FS | | 04/29/2022 | NWNWNE | 14 | 1N | 28E | YE | | GROUNDWATER | FLEMING, CYNTHIA D FLEMING, JEFFREY B |
| 43E C 30155544 | | DM | 35.00 GPM | 04/29/2022 | NWNENE | 14 | 1N | 28E | YE | | GROUNDWATER | FLEMING, CYNTHIA D FLEMING, JEFFREY B |
| 43E C 30155968 | | DM | 3.00 GPM | 06/16/2022 | NWNW | 26 | 1N | 27E | YE | | GROUNDWATER | MARTINZ, SHAUN VISTA RIDGE MONTANA INC |
| 43E C 30158770 | | DM | 12.00 | 11/03/2022 | SWNESW | 20 | 3S | 27E | YE | | GROUNDWATER | COLIN G FUNK LLC |
| 43E C 30159749 | | LG | 15.00 GPM | 02/17/2023 | SWSWNE | 32 | 4S | 26E | BH | | GROUNDWATER | MILKS, ALAN L MILKS, ANNETTE |
| 43E W 199930 | | ST | | 03/01/1950 | NWSW | 36 | 3S | 26E | YE | | HAMILTON CREEK | KUKOWSKI, LINDA M KUKOWSKI, STEVEN L |
| 43E U 215840 | | IR | 1.50 CFS | 05/07/1868 | SWNWNW | 8 | 4S | 27E | YE | | HAY CREEK | WHITE SHIELD HOLDING CO LLC |
| 43E W 30150354 | | ST | | 05/07/1868 | NESE | 9 | 5S | 27E | BH | | HAY CREEK | GEORGE C. LANDE TRUST |
| 43E W 30071663 | | ST | | 12/31/1910 | SWSW | 28 | 5S | 27E | BH | | HAY CREEK | KIM, KRISTA LLC |
| 43E W 30071669 | | ST | | 12/31/1910 | NWSW | 33 | 5S | 27E | BH | | HAY CREEK | KIM, KRISTA LLC |
| 43E W 186579 | | IR | | 02/17/1931 | NESWSW | 21 | 5S | 27E | BH | | HAY CREEK | SUNLIGHT RANCH CO |
| 43E W 186580 | | ST | | 06/15/1946 | SW | 21 | 5S | 27E | BH | | HAY CREEK | SUNLIGHT RANCH CO |
| 43E W 30071676 | | ST | | 12/31/1910 | SESW | 29 | 5S | 27E | BH | SP | HAY CREEK | KIM, KRISTA LLC |
| 43E W 44551 | | ST | 4.00 GPM | 10/11/1953 | SWSWNE | 28 | 5S | 27E | BH | SP | HAY CREEK | SUNLIGHT RANCH CO |
| 43E W 189151 | | ST | | 12/31/1954 | NENENE | 28 | 4S | 27E | BH | SP | HAY CREEK | SCHAAK, LAWRENCE L ESTATE OF |
| 43E W 189154 | | ST | | 12/31/1954 | NENWNW | 21 | 4S | 27E | YE | SP | HAY CREEK | KEHLER, TRAVIS L |
| 43E W 189130 | | ST | | 05/31/1955 | SESWNW | 21 | 4S | 27E | YE | SP | HAY CREEK | COLE, DANIEL B |
| 43E W 189131 | | ST | | 05/31/1955 | NWNESW | 21 | 4S | 27E | YE | SP | HAY CREEK | COLE, DANIEL B |
| 43E W 189132 | | ST | | 05/31/1955 | SESESW | 21 | 4S | 27E | YE | SP | HAY CREEK | COLE, DANIEL B |

DEPARTMENT OF NATURAL RESOURCES AND CONSERVATION

PRYOR CREEK

BASIN 43E

INDEX OF CLAIMS BY SOURCE NAME, BY ENFORCEABLE PRIORITY DATE

TRIB Values: MP= Manmade Pit, NP=Natural Pit, SD=Secondary Diversion, SI=Subirrigation, SP=Spring, WS=Waste & Seepage, UT=Unnamed Tributary;

POD Indicator: &=Only First POD Listed

WATER RIGHT ID Values: (D, U, W, X) = Adjudication, (C, K, P, Q, R) = New Appropriations, (M) = Water Reservations

| WATER RIGHT ID | LATE CLAIM | USE | FLOW RATE | ENFORCEABLE PRIORITY DATE | POINT OF DIVERSION | | | | | TRIB | SOURCE NAME | OWNER NAME |
|----------------|------------|-----|------------|---------------------------|--------------------|-----|-----|-----|----|------|--------------|---------------------------------------|
| | | | | | QTR | SEC | TWP | RGE | CN | | | |
| 43E W 30145154 | | ST | | 05/07/1868 | E2NWSW | 10 | 5S | 27E | BH | UT | HAY CREEK | GEORGE C. LANDE TRUST |
| | | | | | SWNWSW | 10 | 5S | 27E | BH | | | |
| | | | | | NWSW | 10 | 5S | 27E | BH | | | |
| 43E W 30145171 | | ST | | 05/07/1868 | NWSESE | 20 | 5S | 27E | BH | UT | HAY CREEK | SUNLIGHT RANCH CO |
| | | | | | NENWSE | 21 | 5S | 27E | BH | | | |
| | | | | | NWSWNW | 22 | 5S | 27E | BH | | | |
| | | | | | NENENWNW | 22 | 5S | 27E | BH | | | |
| | | | | | NENWNW | 22 | 5S | 27E | BH | | | |
| | | | | | SWSWSW | 27 | 5S | 27E | BH | | | |
| | | | | | NENWNE | 28 | 5S | 27E | BH | | | |
| | | | | | SWSWNE | 28 | 5S | 27E | BH | | | |
| | | | | | SWNWSE | 28 | 5S | 27E | BH | | | |
| 43E W 30150354 | | ST | | 05/07/1868 | NESW | 9 | 5S | 27E | BH | UT | HAY CREEK | GEORGE C. LANDE TRUST |
| | | | | | SWNESE | 9 | 5S | 27E | BH | | | |
| | | | | | E2NESE | 9 | 5S | 27E | BH | | | |
| 43E W 30150353 | | ST | | 12/31/1917 | E2W2NW | 15 | 5S | 27E | BH | UT | HAY CREEK | GEORGE C. LANDE TRUST |
| 43E W 30071668 | | ST | | 07/22/1924 | NWNW | 3 | 6S | 27E | BH | UT | HAY CREEK | KIM, KRISTA LLC |
| 43E W 206556 | | ST | | 08/10/1954 | NWSESW | 18 | 4S | 27E | YE | UT | HAY CREEK | ROBERTS, DIONE M |
| 43E W 215048 | B | IR | | 12/31/1965 | NWSWSW | 15 | 5S | 27E | BH | UT | HAY CREEK | GEORGE C. LANDE TRUST |
| 43E W 32326 | | IR | | 06/06/1907 | NENENE | 31 | 1N | 28E | YE | | INDIAN CREEK | PATTERSON REPORTING SERVICES INC |
| 43E W 189660 | | IR | 1.34 CFS | 12/31/1918 | NESESE | 32 | 1N | 28E | YE | | INDIAN CREEK | INDIAN CREEK RANCH INC |
| 43E W 189661 | | IR | 1.34 CFS | 12/31/1918 | NWSESE | 32 | 1N | 28E | YE | | INDIAN CREEK | INDIAN CREEK RANCH INC |
| 43E W 189662 | | IR | 207.40 GPM | 12/31/1918 | SWSWNE | 32 | 1N | 28E | YE | | INDIAN CREEK | INDIAN CREEK RANCH INC |
| 43E W 189658 | | IR | 1.34 CFS | 12/31/1945 | SWNENE | 2 | 1S | 28E | YE | | INDIAN CREEK | INDIAN CREEK RANCH INC |
| 43E W 189659 | | IR | 1.34 CFS | 12/31/1945 | NWSWNW | 1 | 1S | 28E | YE | | INDIAN CREEK | INDIAN CREEK RANCH INC |
| 43E W 206458 | | IR | 428.40 GPM | 02/19/1954 | NWNENE | 3 | 1S | 28E | YE | | INDIAN CREEK | LENNING, ALISON E |
| | | | | | | | | | | | | WALKER, DONALD J |
| 43E W 206459 | | IR | 103.20 GPM | 02/19/1954 | SENESE | 3 | 1S | 28E | YE | | INDIAN CREEK | LENNING, ALISON E WALKER, DONALD J |
| 43E W 189722 | | ST | | 11/30/1971 | NESESE | 32 | 1N | 28E | YE | | INDIAN CREEK | INDIAN CREEK RANCH INC |

DEPARTMENT OF NATURAL RESOURCES AND CONSERVATION

PRYOR CREEK

BASIN 43E

INDEX OF CLAIMS BY SOURCE NAME, BY ENFORCEABLE PRIORITY DATE

TRIB Values: MP= Manmade Pit, NP=Natural Pit, SD=Secondary Diversion, SI=Subirrigation, SP=Spring, WS=Waste & Seepage, UT=Unnamed Tributary;

POD Indicator: &=Only First POD Listed

WATER RIGHT ID Values: (D, U, W, X) = Adjudication, (C, K, P, Q, R) = New Appropriations, (M) = Water Reservations

| WATER RIGHT ID | LATE CLAIM | USE | FLOW RATE | ENFORCEABLE PRIORITY DATE | POINT OF DIVERSION | | | | | TRIB | SOURCE NAME | OWNER NAME | |
|----------------|------------|-----|-----------|---------------------------|--------------------|--------|-----|-----|-----|------|--------------|------------------------|---|
| | | | | | QTR | SEC | TWP | RGE | CN | | | | |
| 43E W 189663 | | IR | 40.00 GPM | 04/01/1972 | | SWNWNE | 2 | 1S | 28E | YE | INDIAN CREEK | INDIAN CREEK RANCH INC | |
| 43E P 52249 | | IR | 40.00 GPM | 04/15/1983 | | SWNWNE | 2 | 1S | 28E | YE | INDIAN CREEK | INDIAN CREEK RANCH INC | |
| 43E W 189666 | | MD | 80.00 GPM | 12/31/1909 | | SWNE | 2 | 1S | 28E | YE | SP | INDIAN CREEK | INDIAN CREEK RANCH INC |
| 43E W 189696 | | ST | | 12/31/1909 | | NWSWNW | 1 | 1S | 28E | YE | SP | INDIAN CREEK | INDIAN CREEK RANCH INC |
| 43E W 189735 | | ST | | 12/31/1909 | | NE | 2 | 1S | 28E | YE | SP | INDIAN CREEK | INDIAN CREEK RANCH INC |
| 43E W 189667 | | MD | 30.00 GPM | 12/31/1910 | | SENE | 13 | 1S | 28E | YE | SP | INDIAN CREEK | INDIAN CREEK RANCH INC |
| 43E W 189670 | | ST | 30.00 GPM | 12/31/1910 | | SENE | 13 | 1S | 28E | YE | SP | INDIAN CREEK | INDIAN CREEK RANCH INC |
| 43E W 189671 | | ST | | 12/31/1910 | | SENE | 13 | 1S | 28E | YE | SP | INDIAN CREEK | INDIAN CREEK RANCH INC |
| 43E W 189692 | | ST | | 12/31/1910 | | NWNENW | 2 | 1S | 28E | YE | SP | INDIAN CREEK | INDIAN CREEK RANCH INC |
| 43E W 189695 | | ST | | 12/31/1910 | | SENE | 12 | 1S | 28E | YE | SP | INDIAN CREEK | INDIAN CREEK RANCH INC |
| 43E W 189672 | | ST | | 12/31/1912 | | NE | 5 | 1S | 29E | YE | SP | INDIAN CREEK | RCI PROPERTIES INC |
| 43E W 189673 | | ST | | 12/31/1912 | | NWSE | 18 | 1S | 29E | YE | SP | INDIAN CREEK | INDIAN CREEK RANCH INC |
| 43E W 189677 | | ST | | 12/31/1912 | | NWSWNW | 6 | 1S | 29E | YE | SP | INDIAN CREEK | INDIAN CREEK RANCH INC |
| 43E W 189679 | | ST | | 12/31/1912 | | NENWSE | 2 | 1S | 28E | YE | SP | INDIAN CREEK | INDIAN CREEK RANCH INC |
| 43E W 189681 | | ST | | 12/31/1912 | | SENE | 16 | 1S | 29E | YE | SP | INDIAN CREEK | INDIAN CREEK RANCH INC |
| 43E W 189682 | | ST | | 12/31/1912 | | NWNWNW | 17 | 1S | 29E | YE | SP | INDIAN CREEK | INDIAN CREEK RANCH INC |
| 43E W 189683 | | ST | | 12/31/1912 | | SENE | 2 | 1S | 28E | YE | SP | INDIAN CREEK | INDIAN CREEK RANCH INC |
| 43E W 189686 | | ST | | 12/31/1912 | | NWSE | 6 | 1S | 29E | YE | SP | INDIAN CREEK | INDIAN CREEK RANCH INC |
| 43E W 189687 | | ST | | 12/31/1912 | | NWNE | 34 | 1N | 28E | YE | SP | INDIAN CREEK | INDIAN CREEK RANCH INC |
| 43E W 189694 | | ST | | 12/31/1912 | | NW | 5 | 1S | 29E | YE | SP | INDIAN CREEK | INDIAN CREEK RANCH INC |
| 43E W 189708 | | ST | | 12/31/1912 | | NWNWSE | 35 | 1N | 28E | YE | SP | INDIAN CREEK | INDIAN CREEK RANCH INC |
| 43E W 201159 | | DM | 5.00 GPM | 12/31/1912 | | NWSE | 35 | 1N | 28E | YE | SP | INDIAN CREEK | KOSS, JAMES M KOSS, KRISTEN K |
| 43E W 201161 | | ST | | 04/19/1917 | | SWSWNE | 35 | 1N | 28E | YE | SP | INDIAN CREEK | SCHUBERT, GRETCHEN V |
| 43E W 201162 | | ST | | 04/19/1917 | | NWSE | 35 | 1N | 28E | YE | SP | INDIAN CREEK | SCHUBERT, GRETCHEN V |
| 43E W 47497 | | ST | | 04/01/1926 | | SENE | 36 | 1N | 28E | YE | SP | INDIAN CREEK | MONTANA STATE BOARD OF LAND COMMISSIONERS |
| 43E W 47498 | | ST | | 04/01/1926 | | NESE | 36 | 1N | 28E | YE | SP | INDIAN CREEK | MONTANA STATE BOARD OF LAND COMMISSIONERS |
| 43E W 47499 | | ST | | 04/01/1926 | | NWSE | 36 | 1N | 28E | YE | SP | INDIAN CREEK | MONTANA STATE BOARD OF LAND COMMISSIONERS |
| 43E W 47500 | | ST | | 04/01/1926 | | SWNWSE | 36 | 1N | 28E | YE | SP | INDIAN CREEK | MONTANA STATE BOARD OF LAND COMMISSIONERS |
| 43E W 47502 | | ST | | 04/01/1926 | | NWSE | 36 | 1N | 28E | YE | SP | INDIAN CREEK | MONTANA STATE BOARD OF LAND COMMISSIONERS |

DEPARTMENT OF NATURAL RESOURCES AND CONSERVATION

PRYOR CREEK

BASIN 43E

INDEX OF CLAIMS BY SOURCE NAME, BY ENFORCEABLE PRIORITY DATE

TRIB Values: MP= Manmade Pit, NP=Natural Pit, SD=Secondary Diversion, SI=Subirrigation, SP=Spring, WS=Waste & Seepage, UT=Unnamed Tributary;

POD Indicator: &=Only First POD Listed

WATER RIGHT ID Values: (D, U, W, X) = Adjudication, (C, K, P, Q, R) = New Appropriations, (M) = Water Reservations

| WATER RIGHT ID | LATE CLAIM | USE | FLOW RATE | ENFORCEABLE PRIORITY DATE | POINT OF DIVERSION | | | | | TRIB | SOURCE NAME | OWNER NAME |
|----------------|------------|-----|-----------|---------------------------|--------------------|-----|-----|-----|----|------|--------------|---|
| | | | | | QTR | SEC | TWP | RGE | CN | | | |
| 43E W 47501 | | DM | 30.00 GPM | 04/15/1926 | NESESW | 36 | 1N | 28E | YE | SP | INDIAN CREEK | MONTANA STATE BOARD OF LAND COMMISSIONERS |
| 43E W 189693 | | ST | | 12/31/1942 | NWNWNW | 6 | 1S | 29E | YE | SP | INDIAN CREEK | INDIAN CREEK RANCH INC |
| 43E W 199900 | | ST | | 12/31/1944 | NE | 5 | 1S | 29E | YE | SP | INDIAN CREEK | HOLLAND, DARRELL AND ROSITA TRUST |
| 43E W 199898 | | ST | 10.00 GPM | 12/31/1951 | SESESW | 4 | 1S | 29E | YE | SP | INDIAN CREEK | MT BULL LLC |
| 43E W 206455 | | ST | 3.50 GPM | 02/19/1954 | SENWSE | 3 | 1S | 28E | YE | SP | INDIAN CREEK | LENNING, ALISON E WALKER, DONALD J |
| 43E W 206456 | | ST | 2.00 GPM | 02/19/1954 | NESWNW | 3 | 1S | 28E | YE | SP | INDIAN CREEK | LENNING, ALISON E WALKER, DONALD J |
| ----- | | | | | | | | | | | | |
| 43E W 199899 | | ST | | 12/31/1935 | NENWSW | 9 | 1S | 29E | YE | UT | INDIAN CREEK | PAINTED BULL LLC |
| 43E W 189718 | | ST | | 12/31/1938 | SENESE | 18 | 1S | 29E | YE | UT | INDIAN CREEK | INDIAN CREEK RANCH INC |
| 43E W 189712 | | ST | | 05/31/1940 | SENESE | 12 | 1S | 28E | YE | UT | INDIAN CREEK | INDIAN CREEK RANCH INC |
| 43E W 189733 | | ST | | 12/31/1942 | SWSENE | 33 | 1N | 28E | YE | UT | INDIAN CREEK | INDIAN CREEK RANCH INC |
| 43E W 189711 | | ST | | 06/30/1943 | NENWSE | 12 | 1S | 28E | YE | UT | INDIAN CREEK | INDIAN CREEK RANCH INC |
| 43E W 189715 | | ST | | 03/01/1944 | NW | 6 | 1S | 29E | YE | UT | INDIAN CREEK | INDIAN CREEK RANCH INC |
| 43E W 189709 | | ST | | 12/31/1944 | NWSWNW | 16 | 1S | 29E | YE | UT | INDIAN CREEK | INDIAN CREEK RANCH INC |
| 43E W 199897 | | ST | | 12/31/1944 | NWNWSW | 9 | 1S | 29E | YE | UT | INDIAN CREEK | PAINTED BULL LLC |
| 43E W 189710 | | ST | | 03/01/1945 | NESWSE | 6 | 1S | 29E | YE | UT | INDIAN CREEK | INDIAN CREEK RANCH INC |
| 43E W 189717 | | ST | | 03/01/1945 | SWSWSE | 6 | 1S | 29E | YE | UT | INDIAN CREEK | INDIAN CREEK RANCH INC |
| 43E W 189723 | | ST | | 03/01/1945 | SENWSW | 6 | 1S | 29E | YE | UT | INDIAN CREEK | INDIAN CREEK RANCH INC |
| 43E W 189724 | | ST | | 09/30/1945 | SENESE | 7 | 1S | 29E | YE | UT | INDIAN CREEK | INDIAN CREEK RANCH INC |
| 43E W 189703 | | ST | | 03/31/1946 | NE | 6 | 1S | 29E | YE | UT | INDIAN CREEK | INDIAN CREEK RANCH INC |
| 43E W 189706 | | ST | | 12/31/1946 | NW | 7 | 1S | 29E | YE | UT | INDIAN CREEK | INDIAN CREEK RANCH INC |
| 43E W 189713 | | ST | | 12/31/1946 | NWSWSE | 17 | 1S | 29E | YE | UT | INDIAN CREEK | INDIAN CREEK RANCH INC |
| 43E W 189705 | | ST | | 12/31/1947 | SW | 7 | 1S | 29E | YE | UT | INDIAN CREEK | INDIAN CREEK RANCH INC |
| 43E W 8245 | | ST | | 09/15/1950 | SENWSW | 16 | 1S | 29E | YE | UT | INDIAN CREEK | MONTANA STATE BOARD OF LAND COMMISSIONERS |
| 43E W 208222 | | ST | | 12/31/1951 | SWSWNE | 8 | 1S | 29E | YE | UT | INDIAN CREEK | PAINTED BULL LLC |
| 43E W 208225 | | ST | | 12/31/1952 | NESWSW | 8 | 1S | 29E | YE | UT | INDIAN CREEK | PAINTED BULL LLC |
| 43E W 206457 | | ST | | 02/19/1954 | SWNWNW | 3 | 1S | 28E | YE | UT | INDIAN CREEK | LENNING, ALISON E WALKER, DONALD J |

DEPARTMENT OF NATURAL RESOURCES AND CONSERVATION

PRYOR CREEK

BASIN 43E

INDEX OF CLAIMS BY SOURCE NAME, BY ENFORCEABLE PRIORITY DATE

TRIB Values: MP= Manmade Pit, NP=Natural Pit, SD=Secondary Diversion, SI=Subirrigation, SP=Spring, WS=Waste & Seepage, UT=Unnamed Tributary;

POD Indicator: &=Only First POD Listed

WATER RIGHT ID Values: (D, U, W, X) = Adjudication, (C, K, P, Q, R) = New Appropriations, (M) = Water Reservations

| WATER RIGHT ID | LATE CLAIM | USE | FLOW RATE | ENFORCEABLE PRIORITY DATE | POINT OF DIVERSION | | | | | TRIB | SOURCE NAME | OWNER NAME |
|----------------|------------|-----|------------|---------------------------|--------------------|-----|-----|-----|----|------|------------------|---|
| | | | | | QTR | SEC | TWP | RGE | CN | | | |
| 43E W 208221 | | IR | | 12/31/1956 | NESESW | 5 | 1S | 29E | YE | UT | INDIAN CREEK | HAMMOND, CLINT HAMMOND, CORINNE |
| 43E W 208223 | | ST | | 12/31/1956 | NESESW | 5 | 1S | 29E | YE | UT | INDIAN CREEK | HAMMOND, CLINT HAMMOND, CORINNE |
| 43E W 208224 | | ST | | 12/31/1956 | NENENW | 8 | 1S | 29E | YE | UT | INDIAN CREEK | PAINTED BULL LLC |
| 43E W 189704 | | ST | | 12/31/1959 | NW | 18 | 1S | 29E | YE | UT | INDIAN CREEK | INDIAN CREEK RANCH INC |
| 43E W 189664 | | IR | | 04/01/1970 | SWNE | 6 | 1S | 29E | YE | UT | INDIAN CREEK | INDIAN CREEK RANCH INC |
| 43E W 189730 | | ST | | 11/15/1971 | NW | 6 | 1S | 29E | YE | UT | INDIAN CREEK | INDIAN CREEK RANCH INC |
| 43E W 189734 | | ST | | 11/15/1971 | NW | 6 | 1S | 29E | YE | UT | INDIAN CREEK | INDIAN CREEK RANCH INC |
| 43E P 52248 | | IR | | 04/15/1983 | NWNW | 6 | 1S | 29E | YE | UT | INDIAN CREEK | INDIAN CREEK RANCH INC |
| 43E U 102696 | | ST | | 05/07/1868 | NWNWNE | 25 | 3S | 26E | YE | | KENT CREEK | VALE CREEK RANCH INC |
| 43E W 200986 | | IR | 158.10 GPM | 03/06/1909 | NWNENW | 30 | 3S | 27E | YE | | KENT CREEK | KUKOWSKI, JACK L LIVING TRUST |
| 43E W 189137 | | ST | | 05/31/1954 | NESWNW | 28 | 2S | 28E | YE | SP | LONE TREE COULEE | KEHLER, TRAVIS L |
| 43E W 189138 | | ST | | 05/31/1954 | NENESE | 29 | 2S | 28E | YE | SP | LONE TREE COULEE | KEHLER, TRAVIS L |
| 43E W 189141 | | ST | | 05/31/1954 | NENWNE | 33 | 2S | 28E | YE | SP | LONE TREE COULEE | KEHLER, TRAVIS L |
| 43E W 189143 | | ST | | 12/31/1954 | SWNENW | 33 | 2S | 28E | YE | SP | LONE TREE COULEE | KEHLER, TRAVIS L |
| 43E W 189149 | | ST | | 12/31/1954 | E2NENW | 33 | 2S | 28E | YE | | | |
| 43E W 189149 | | ST | | 12/31/1954 | NWSWSW | 28 | 2S | 28E | YE | SP | LONE TREE COULEE | KEHLER, TRAVIS L |
| 43E W 186146 | | ST | | 08/21/1917 | NENW | 21 | 5S | 26E | BH | | LOST CREEK | KERN, ROBBY MURRAY, BRUCE MURRAY, BRYON MURRAY, KENTON E |
| 43E W 186145 | | ST | | 03/02/1959 | W2NE | 34 | 5S | 26E | BH | | LOST CREEK | KERN, ROBBY MURRAY, BRUCE MURRAY, BRYON MURRAY, KENTON E |
| 43E P 37133 | | ST | | 11/02/1981 | SESWNE | 16 | 3S | 27E | YE | | MAGPIE COULEE | USA (DEPT OF INTERIOR BUREAU OF LAND MGMT) |

DEPARTMENT OF NATURAL RESOURCES AND CONSERVATION

PRYOR CREEK

BASIN 43E

INDEX OF CLAIMS BY SOURCE NAME, BY ENFORCEABLE PRIORITY DATE

TRIB Values: MP= Manmade Pit, NP=Natural Pit, SD=Secondary Diversion, SI=Subirrigation, SP=Spring, WS=Waste & Seepage, UT=Unnamed Tributary;

POD Indicator: &=Only First POD Listed

WATER RIGHT ID Values: (D, U, W, X) = Adjudication, (C, K, P, Q, R) = New Appropriations, (M) = Water Reservations

| WATER RIGHT ID | LATE CLAIM | USE | FLOW RATE | ENFORCEABLE PRIORITY DATE | POINT OF DIVERSION | | | | | TRIB | SOURCE NAME | OWNER NAME |
|----------------|------------|-----|-----------|---------------------------|--------------------|-----|-----|-----|-----|------|-----------------|--|
| | | | | | QTR | SEC | SEC | TWP | RGE | | | |
| 43E U 186607 | | ST | | 05/07/1868 | W2NW | 25 | 5S | 26E | BH | | MIDDLE CREEK | HAPPY HEART RANCH TRUST KING, DEBBIE A KING, MICHAEL D |
| | | | | | NENENE | 26 | 5S | 26E | BH | | | |
| | | | | | E2SESE | 23 | 5S | 26E | BH | | | |
| | | | | | W2W2 | 24 | 5S | 26E | BH | | | |
| | | | | | NE | 13 | 5S | 26E | BH | | | |
| | | | | | SW | 13 | 5S | 26E | BH | | | |
| | | | | | E2 | 12 | 5S | 26E | BH | | | |
| 43E U 215839 | | ST | | 05/07/1868 | NE | 12 | 5S | 26E | BH | | MIDDLE CREEK | KING, DEBBIE A |
| 43E U 186622 | | ST | | 05/07/1868 | NESWSW | 24 | 5S | 26E | BH | SP | MIDDLE CREEK | HAPPY HEART RANCH TRUST |
| 43E U 186623 | | ST | | 05/07/1868 | SESWNW | 25 | 5S | 26E | BH | SP | MIDDLE CREEK | HAPPY HEART RANCH TRUST |
| 43E U 186602 | | ST | | 05/07/1868 | NENW | 25 | 5S | 26E | BH | UT | MIDDLE CREEK | HAPPY HEART RANCH TRUST |
| | | | | | W2NW | 25 | 5S | 26E | BH | | | |
| | | | | | W2 | 24 | 5S | 26E | BH | | | |
| | | | | | N2NE | 25 | 5S | 26E | BH | | | |
| | | | | | SENE | 25 | 5S | 26E | BH | | | |
| 43E U 186605 | | ST | | 05/07/1868 | NE | 13 | 5S | 26E | BH | UT | MIDDLE CREEK | HAPPY HEART RANCH TRUST |
| | | | | | N2NENW | 24 | 5S | 26E | BH | | | |
| | | | | | SESESW | 13 | 5S | 26E | BH | | | |
| 43E W 206555 | | ST | | 07/20/1953 | SW | 31 | 4S | 27E | BH | UT | MIDDLE CREEK | ROBERTS, DIONE M ROBERTS, VICTOR R ESTATE |
| | | | | | | | | | | | | |
| 43E W 188864 | | ST | | 03/01/1950 | N2SE | 2 | 4S | 26E | YE | | MONUMENT CREEK | KUKOWSKI, LINDA M KUKOWSKI, STEVEN L |
| 43E W 188865 | | ST | | 03/01/1950 | NWSW | 1 | 4S | 26E | YE | | MONUMENT CREEK | KUKOWSKI, LINDA M KUKOWSKI, STEVEN L |
| 43E W 30115272 | | ST | | 11/19/1912 | N2SE | 30 | 4S | 26E | BH | | PLUM CREEK | MILKS, ALAN L MILKS, ANNETTE |
| | | | | | SESENE | 30 | 4S | 26E | BH | | | |
| | | | | | NW | 29 | 4S | 26E | BH | | | |
| 43E U 185048 | | ST | | 05/07/1868 | NENW | 12 | 5S | 26E | BH | | PORCUPINE CREEK | KING, DEBBIE A KING, MICHAEL D |
| | | | | | SWSW | 12 | 5S | 26E | BH | | | |

DEPARTMENT OF NATURAL RESOURCES AND CONSERVATION

PRYOR CREEK

BASIN 43E

INDEX OF CLAIMS BY SOURCE NAME, BY ENFORCEABLE PRIORITY DATE

TRIB Values: MP= Manmade Pit, NP=Natural Pit, SD=Secondary Diversion, SI=Subirrigation, SP=Spring, WS=Waste & Seepage, UT=Unnamed Tributary;

POD Indicator: &=Only First POD Listed

WATER RIGHT ID Values: (D, U, W, X) = Adjudication, (C, K, P, Q, R) = New Appropriations, (M) = Water Reservations

| WATER RIGHT ID | LATE CLAIM | USE | FLOW RATE | ENFORCEABLE PRIORITY DATE | POINT OF DIVERSION | | | | | TRIB | SOURCE NAME | OWNER NAME |
|----------------|------------|-----|------------|---------------------------|--------------------|-----|-----|-----|----|------|-----------------|-------------------------------------|
| | | | | | QTR | SEC | TWP | RGE | CN | | | |
| 43E U 215838 | | ST | | 05/07/1868 | E2NW | 12 | 5S | 26E | BH | | PORCUPINE CREEK | KING, DEBBIE A |
| 43E W 186614 | | ST | | 06/19/1959 | SENESE | 36 | 4S | 26E | BH | SP | PORCUPINE CREEK | STREETS, NANCY STREETS, ROY C |
| 43E W 186604 | | ST | | 10/10/1923 | N2NWSW | 36 | 4S | 26E | BH | UT | PORCUPINE CREEK | STREETS, NANCY STREETS, ROY C |
| 43E U 112030 | | ST | | 05/07/1868 | NE | 8 | 3S | 27E | YE | | PRYOR CREEK | VALE CREEK RANCH INC |
| 43E U 183319 | | ST | | 05/07/1868 | S2 | 5 | 1S | 28E | YE | | PRYOR CREEK | PRYOR CREEK LLC |
| | | | | | W2E2 | 8 | 1S | 28E | YE | | | |
| | | | | | E2W2 | 8 | 1S | 28E | YE | | | |
| | | | | | N2NW | 17 | 1S | 28E | YE | | | |
| | | | | | E2 | 18 | 1S | 28E | YE | | | |
| | | | | | S2NE | 19 | 1S | 28E | YE | | | |
| | | | | | NESE | 19 | 1S | 28E | YE | | | |
| | | | | | NWSW | 20 | 1S | 28E | YE | | | |
| 43E U 183547 | | IR | 214.20 GPM | 05/07/1868 | SESESE | 35 | 1S | 27E | YE | | PRYOR CREEK | PRYOR CREEK LLC |
| 43E U 183548 | | IR | 3.56 CFS | 05/07/1868 | NWNWNW | 17 | 1S | 28E | YE | | PRYOR CREEK | PRYOR CREEK LLC |
| 43E U 183549 | | IR | 4.01 CFS | 05/07/1868 | SESWSE | 5 | 1S | 28E | YE | | PRYOR CREEK | PRYOR CREEK LLC |
| 43E U 183550 | | IR | 5.57 CFS | 05/07/1868 | NWSENW | 8 | 1S | 28E | YE | | PRYOR CREEK | PRYOR CREEK LLC |
| 43E U 185088 | | IR | 5.57 CFS | 05/07/1868 | NWSENW | 8 | 1S | 28E | YE | | PRYOR CREEK | PRYOR CREEK LLC |
| 43E U 186139 | | IR | 3.80 CFS | 05/07/1868 | SESESE | 35 | 1S | 27E | YE | | PRYOR CREEK | COBURN, LYNDON S PRYOR CREEK LLC |
| 43E U 186149 | | ST | | 05/07/1868 | SWNE | 30 | 1S | 28E | YE | | PRYOR CREEK | COBURN, LYNDON S |
| | | | | | E2NE | 30 | 1S | 28E | YE | | | |
| | | | | | NWNW | 29 | 1S | 28E | YE | | | |
| | | | | | E2SESE | 19 | 1S | 28E | YE | | | |

DEPARTMENT OF NATURAL RESOURCES AND CONSERVATION

PRYOR CREEK

BASIN 43E

INDEX OF CLAIMS BY SOURCE NAME, BY ENFORCEABLE PRIORITY DATE

TRIB Values: MP= Manmade Pit, NP=Natural Pit, SD=Secondary Diversion, SI=Subirrigation, SP=Spring, WS=Waste & Seepage, UT=Unnamed Tributary;

POD Indicator: &=Only First POD Listed

WATER RIGHT ID Values: (D, U, W, X) = Adjudication, (C, K, P, Q, R) = New Appropriations, (M) = Water Reservations

| WATER RIGHT ID | LATE CLAIM | USE | FLOW RATE | ENFORCEABLE PRIORITY DATE | POINT OF DIVERSION | | | | | TRIB | SOURCE NAME | OWNER NAME |
|----------------|------------|-----|------------|---------------------------|--------------------|----------------------------|-----|-----|----|-------------|-------------|----------------------------------|
| | | | | | QTR | SEC | TWP | RGE | CN | | | |
| 43E U 186725 | | ST | | 05/07/1868 | NWSWNW | 31 | 1S | 28E | YE | PRYOR CREEK | | HULST, JOAN M |
| | | | | | SENE | 36 | 1S | 27E | YE | | | STOVALL BUCKEYE RANCH LLC |
| | | | | | E2SWNW | 15 | 2S | 27E | YE | | | STOVALL JAY O REVOCABLE TRUST |
| | | | | | E2NE | 21 | 2S | 27E | YE | | | |
| | | | | | SENW | 15 | 2S | 27E | YE | | | |
| 43E U 187722 | | ST | | 05/07/1868 | NESESE | 19 | 1S | 28E | YE | PRYOR CREEK | | COBURN, LYNDON S |
| | | | | | SESW | 19 | 1S | 28E | YE | | | KRUEGER, LORNA |
| | | | | | SWSW | 19 | 1S | 28E | YE | | | |
| | | | | | NWSWSE | 30 | 1S | 28E | YE | | | |
| | | | | | NWNE | 6 | 2S | 28E | YE | | | |
| | | | | | E2E2SW | 6 | 2S | 28E | YE | | | |
| | | | | | W2E2SW | 6 | 2S | 28E | YE | | | |
| 43E W 30110724 | | ST | | 05/07/1868 | SESESE | 35 | 1S | 28E | YE | PRYOR CREEK | | GREEN, JAMES C |
| | | | | | | | | | | | | GREEN, LEONA E |
| 43E W 12618 | | IR | 83.30 GPM | 06/01/1893 | NWNESE | 6 | 5S | 26E | BH | PRYOR CREEK | | HOFFMAN, STEVEN D |
| | | | | | | | | | | | | KREITZBERG, DEAN E |
| 43E W 41656 | | IR | 368.90 GPM | 04/01/1900 | SESESE | 35 | 1S | 27E | YE | PRYOR CREEK | | REINHARDT FAMILY TRUST |
| 43E W 43461 | | IR | 272.00 GPM | 07/09/1906 | SESWSE | 18 | 1N | 28E | YE | PRYOR CREEK | | MCCLAIN, DONNA L |
| 43E W 183546 | | IR | 1.40 CFS | 07/09/1906 | SESWNE | 18 | 1N | 28E | YE | PRYOR CREEK | | PATTERSON REPORTING SERVICES INC |
| 43E W 106869 | | IR | 2.09 CFS | 07/16/1906 | NWSESW | 6 | 1N | 28E | YE | PRYOR CREEK | | JONES, MARK S |
| | | | | | NWNENW | 7 | 1N | 28E | YE | | | JONES, MICHAELA R |
| | | | | | NWSESW | 6 | 1N | 28E | YE | | | PAINT ROCK ANGUS RANCH INC |
| | | | | | SWSE | 6 | 1N | 28E | YE | | | |
| | | | | | SEENENW | 7 | 1N | 28E | YE | | | |
| | | | | | SWNENW | 7 | 1N | 28E | YE | | | |
| | | | | | SESEENW | 7 | 1N | 28E | YE | | | |
| | | | | | NENESW | 7 | 1N | 28E | YE | | | |
| | | | | | W2NWSE | 7 | 1N | 28E | YE | | | PRYOR CREEK |
| SENW | 7 | 1N | 28E | YE | | PAINT ROCK ANGUS RANCH INC | | | | | | |
| NESW | 7 | 1N | 28E | YE | | | | | | | | |
| 43E W 30134323 | | ST | | 07/16/1906 | N2S2 | 6 | 1N | 28E | YE | PRYOR CREEK | | WAGGONER, JENNIE R |

DEPARTMENT OF NATURAL RESOURCES AND CONSERVATION

PRYOR CREEK

BASIN 43E

INDEX OF CLAIMS BY SOURCE NAME, BY ENFORCEABLE PRIORITY DATE

TRIB Values: MP= Manmade Pit, NP=Natural Pit, SD=Secondary Diversion, SI=Subirrigation, SP=Spring, WS=Waste & Seepage, UT=Unnamed Tributary;

POD Indicator: &=Only First POD Listed

WATER RIGHT ID Values: (D, U, W, X) = Adjudication, (C, K, P, Q, R) = New Appropriations, (M) = Water Reservations

| WATER RIGHT ID | LATE CLAIM | USE | FLOW RATE | ENFORCEABLE PRIORITY DATE | POINT OF DIVERSION | | | | | TRIB | SOURCE NAME | OWNER NAME |
|----------------|------------|-----|------------|---------------------------|--------------------|-----|-----|-----|-----|------|-------------|--|
| | | | | | QTR | SEC | SEC | TWP | RGE | | | |
| 43E W 188976 | | IR | 5.19 CFS | 12/01/1906 | SWSESW | 30 | 1N | 28E | YE | | PRYOR CREEK | DOWNSTREAM LLC |
| 43E W 30069638 | | IR | 5.19 CFS | 12/01/1906 | SWSESW | 30 | 1N | 28E | YE | | PRYOR CREEK | CROFT, CHARLES E CROFT, VERA J |
| 43E W 27146 | | IR | 359.00 GPM | 01/26/1907 | SEWNNE | 19 | 1N | 28E | YE | | PRYOR CREEK | SITZMAN, BRADLEY W SITZMAN, SCOTT D SITZMAN, TIMOTHY G |
| 43E W 27147 | | IR | 359.00 GPM | 10/21/1907 | SEWNNE | 19 | 1N | 28E | YE | | PRYOR CREEK | SITZMAN, BRADLEY W SITZMAN, SCOTT D SITZMAN, TIMOTHY G |
| 43E W 106868 | | IR | 4.80 CFS | 02/20/1909 | NENENE | 36 | 2N | 27E | YE | | PRYOR CREEK | DARRAH CORP INC EFL CORP INC |
| 43E W 10264 | | IR | 5.00 CFS | 06/11/1909 | NWNWSW | 33 | 2S | 27E | YE | | PRYOR CREEK | NESSAN, MARY E NESSAN, TIMOTHY J |
| 43E W 13894 | | ST | | 06/11/1909 | NWNWSW | 33 | 2S | 27E | YE | | PRYOR CREEK | BRUBAKER, RONALD M NESSAN, MARY E NESSAN, TIMOTHY J |
| 43E W 10263 | | IR | 5.00 CFS | 03/21/1910 | NWNWSW | 33 | 2S | 27E | YE | | PRYOR CREEK | NESSAN, MARY E NESSAN, TIMOTHY J |
| 43E W 30110744 | | IR | 5.00 CFS | 04/01/1910 | NWNWSW | 33 | 2S | 27E | YE | | PRYOR CREEK | NESSAN, MARY E NESSAN, TIMOTHY J |
| 43E W 183367 | | ST | | 04/21/1910 | SWNE | 18 | 1N | 28E | YE | | PRYOR CREEK | PATTERSON REPORTING SERVICES INC |
| 43E W 206416 | | IR | 2.34 CFS | 04/21/1910 | NESENW | 19 | 1N | 28E | YE | | PRYOR CREEK | CENEX PIPELINE LLC |
| 43E W 208866 | | IR | 386.00 GPM | 11/14/1910 | NWNWSW | 33 | 2S | 27E | YE | | PRYOR CREEK | MURPHY, CHARLENE L |
| 43E W 208867 | | ST | | 11/14/1910 | NWNWSW | 33 | 2S | 27E | YE | | PRYOR CREEK | MURPHY, CHARLENE L |
| 43E W 186724 | | IR | 311.10 GPM | 06/01/1911 | NWNWSW | 33 | 2S | 27E | YE | | PRYOR CREEK | MURPHY, CHARLENE L STOVALL BUCKEYE RANCH LLC STOVALL JAY O REVOCABLE TRUST |
| 43E W 40780 | | IR | 30.00 CFS | 06/20/1911 | NWSESW | 25 | 2N | 27E | YE | | PRYOR CREEK | HUNTLEY PROJECT IRRIGATION DIST USA (DEPT OF INTERIOR BUREAU OF RECLAMATION) |
| 43E W 32325 | | IR | 414.80 GPM | 04/18/1912 | SWSESW | 30 | 1N | 28E | YE | | PRYOR CREEK | PATTERSON REPORTING SERVICES INC |

DEPARTMENT OF NATURAL RESOURCES AND CONSERVATION

PRYOR CREEK

BASIN 43E

INDEX OF CLAIMS BY SOURCE NAME, BY ENFORCEABLE PRIORITY DATE

TRIB Values: MP= Manmade Pit, NP=Natural Pit, SD=Secondary Diversion, SI=Subirrigation, SP=Spring, WS=Waste & Seepage, UT=Unnamed Tributary;

POD Indicator: &=Only First POD Listed

WATER RIGHT ID Values: (D, U, W, X) = Adjudication, (C, K, P, Q, R) = New Appropriations, (M) = Water Reservations

| WATER RIGHT ID | LATE CLAIM | USE | FLOW RATE | ENFORCEABLE PRIORITY DATE | POINT OF DIVERSION | | | | | TRIB | SOURCE NAME | OWNER NAME |
|----------------|------------|-----|------------|---------------------------|--------------------|-----|-----|-----|-----|------|-------------|----------------------------|
| | | | | | QTR | SEC | SEC | TWP | RGE | | | |
| 43E W 206423 | | IR | 2.23 CFS | 04/23/1912 | SWSWSW | 31 | 2N | 28E | YE | | PRYOR CREEK | JOHNSTON, DAVID G |
| | | | | | NWSWSW | 31 | 2N | 28E | YE | | | JOHNSTON, MARY E |
| 43E W 188974 | | IR | 1.95 CFS | 06/11/1912 | NENWNW | 6 | 1N | 28E | YE | | PRYOR CREEK | MIKKELSEN, DUSTIN |
| | | | | | | | | | | | | RONGHOLT, DALE |
| 43E W 188974 | | IR | 1.95 CFS | 06/11/1912 | NENWNW | 6 | 1N | 28E | YE | | PRYOR CREEK | RONGHOLT, MARIANNE |
| | | | | | | | | | | | | CROSS, CORRINE L |
| 43E W 30110762 | | IR | 2.00 CFS | 04/16/1920 | NWNWSW | 33 | 2S | 27E | YE | | PRYOR CREEK | CROSS, GREGORY J |
| | | | | | | | | | | | | MORDEAUX FAMILY TRUST |
| 43E W 30110763 | | ST | | 04/16/1920 | NWNWSW | 33 | 2S | 27E | YE | | PRYOR CREEK | RONGHOLT, DALE |
| 43E W 206499 | | IR | 233.38 GPM | 04/26/1920 | SESESE | 35 | 1S | 27E | YE | | PRYOR CREEK | RONGHOLT, MARIANNE |
| 43E W 30029171 | | IR | | 04/26/1920 | NWSW | 36 | 1S | 27E | YE | | PRYOR CREEK | STARK, KYMMBERLY S |
| 43E W 2313 | | IR | 255.00 GPM | 06/01/1927 | SESESE | 35 | 1S | 27E | YE | | PRYOR CREEK | STARK, STEVEN G |
| 43E W 17173 | | IR | 1.74 CFS | 04/13/1931 | W2NWSE | 7 | 1N | 28E | YE | | PRYOR CREEK | MURPHY, CHARLENE L |
| | | | | | E2NESW | 7 | 1N | 28E | YE | | | MURPHY, CHARLENE L |
| 43E W 48547 | | IR | 1.11 CFS | 12/31/1932 | NWSESE | 25 | 2N | 27E | YE | | PRYOR CREEK | VERMANDEL, CALLIE |
| 43E W 200167 | | IR | 2.27 CFS | 12/31/1932 | NWNESW | 12 | 4S | 26E | YE | | PRYOR CREEK | VERMANDEL, TRESTON A |
| | | | | | | | | | | | | VAN TINE, BRAD |
| 43E W 7330 | | IR | | 06/01/1939 | W2NE | 6 | 6S | 26E | BH | | PRYOR CREEK | STREETS, REX A |
| | | | | | | | | | | | | CREEKSIDE RANCH LLC |
| 43E W 199927 | | ST | | 01/01/1950 | NENW | 6 | 4S | 27E | YE | | PRYOR CREEK | PAINT ROCK ANGUS RANCH INC |
| | | | | | | | | | | | | KAUTZ, SUSAN |
| 43E W 199927 | | ST | | 01/01/1950 | NENW | 6 | 4S | 27E | YE | | PRYOR CREEK | KERN, ELLEN J |
| | | | | | | | | | | | | KERN, FRANK |
| 43E W 199927 | | ST | | 01/01/1950 | NENW | 6 | 4S | 27E | YE | | PRYOR CREEK | KERN, FRANK E |
| | | | | | | | | | | | | KERN, MARY J |
| 43E W 199927 | | ST | | 01/01/1950 | NENW | 6 | 4S | 27E | YE | | PRYOR CREEK | KERN, MARY JEAN |
| | | | | | | | | | | | | KERN, RUBERT W |
| 43E W 199927 | | ST | | 01/01/1950 | NENW | 6 | 4S | 27E | YE | | PRYOR CREEK | HEIDEMA RANCH LP |
| | | | | | | | | | | | | KUKOWSKI, LINDA M |
| 43E W 199927 | | ST | | 01/01/1950 | NENW | 6 | 4S | 27E | YE | | PRYOR CREEK | KUKOWSKI, STEVEN L |
| | | | | | | | | | | | | PETERSON, TODD D |

DEPARTMENT OF NATURAL RESOURCES AND CONSERVATION

PRYOR CREEK

BASIN 43E

INDEX OF CLAIMS BY SOURCE NAME, BY ENFORCEABLE PRIORITY DATE

TRIB Values: MP= Manmade Pit, NP=Natural Pit, SD=Secondary Diversion, SI=Subirrigation, SP=Spring, WS=Waste & Seepage, UT=Unnamed Tributary;

POD Indicator: &=Only First POD Listed

WATER RIGHT ID Values: (D, U, W, X) = Adjudication, (C, K, P, Q, R) = New Appropriations, (M) = Water Reservations

| WATER RIGHT ID | LATE CLAIM | USE | FLOW RATE | ENFORCEABLE PRIORITY DATE | POINT OF DIVERSION | | | | | TRIB | SOURCE NAME | OWNER NAME |
|----------------|------------|-----|------------|---------------------------|--------------------|-----|-----|-----|-----|------|-------------|---|
| | | | | | QTR | SEC | SEC | TWP | RGE | | | |
| 43E W 200970 | | ST | | 03/01/1950 | NWSE | 36 | 1S | 27E | YE | | PRYOR CREEK | F BAR FARMS LLP |
| 43E W 200971 | | ST | | 03/01/1950 | SWSW | 2 | 2S | 27E | YE | | PRYOR CREEK | STEVENS, CATHY K STEVENS, KELLY J STEVENS, STANFORD M |
| 43E W 210572 | | ST | | 03/01/1950 | NWNE | 19 | 1S | 28E | YE | | PRYOR CREEK | PRYOR CREEK LLC |
| 43E W 100907 | | IR | 122.00 GPM | 12/31/1953 | SESESE | 14 | 4S | 26E | YE | | PRYOR CREEK | BERTOLINO, MARK CAUFFMAN, CAMEY L HABOVSTAK, BARBARA HABOVSTAK, STEVEN AJ |
| | | | | | NESESE | 14 | 4S | 26E | YE | | | |
| 43E W 201148 | | IR | 1.11 CFS | 12/31/1953 | SWNWNE | 18 | 1N | 28E | YE | | PRYOR CREEK | BRITO, CAROLINE BRITO, MICHAEL |
| | | | | | NWNENW | 18 | 1N | 28E | YE | | | |
| | | | | | SWNENW | 18 | 1N | 28E | YE | | | |
| 43E W 197507 | | IR | | 06/15/1955 | NWNESW | 36 | 1S | 27E | YE | | PRYOR CREEK | HAUSER, HEATHER |
| | | | | | SWNESW | 36 | 1S | 27E | YE | | | |
| 43E W 197508 | | LG | 11.00 GPM | 07/01/1955 | SENESW | 36 | 1S | 27E | YE | | PRYOR CREEK | HAUSER, HEATHER |
| 43E W 188975 | | IR | 2.50 CFS | 12/31/1956 | SWSWNW | 30 | 1N | 28E | YE | | PRYOR CREEK | DOWNSTREAM LLC |
| 43E W 30069637 | | IR | 2.50 CFS | 12/31/1956 | SWSWNW | 30 | 1N | 28E | YE | | PRYOR CREEK | CROFT, CHARLES E CROFT, VERA J |
| 43E W 200982 | | IR | 216.00 GPM | 05/01/1962 | SWSWNW | 20 | 3S | 27E | YE | | PRYOR CREEK | KUKOWSKI, CALEB KUKOWSKI, LINDA M KUKOWSKI, STEVEN L |
| 43E W 200984 | | IR | 1.07 CFS | 05/01/1962 | NWSWNW | 29 | 3S | 27E | YE | | PRYOR CREEK | KUKOWSKI, CALEB KUKOWSKI, JACK L LIVING TRUST KUKOWSKI, LINDA M KUKOWSKI, STEVEN L |
| | | | | | NENWNW | 29 | 3S | 27E | YE | | | |
| | | | | | SWNE | 30 | 3S | 27E | YE | | | |
| 43E W 206489 | | IR | 1.67 CFS | 05/01/1962 | SWSE | 20 | 3S | 27E | YE | | PRYOR CREEK | KUKOWSKI, CALEB KUKOWSKI, LINDA M KUKOWSKI, STEVEN L |
| 43E W 30652 | | IR | 176.80 GPM | 04/30/1965 | NESWSE | 22 | 4S | 26E | YE | | PRYOR CREEK | MICHAUD, FRANCIS N MICHAUD, JANNA L |

DEPARTMENT OF NATURAL RESOURCES AND CONSERVATION

PRYOR CREEK

BASIN 43E

INDEX OF CLAIMS BY SOURCE NAME, BY ENFORCEABLE PRIORITY DATE

TRIB Values: MP= Manmade Pit, NP=Natural Pit, SD=Secondary Diversion, SI=Subirrigation, SP=Spring, WS=Waste & Seepage, UT=Unnamed Tributary;

POD Indicator: &=Only First POD Listed

WATER RIGHT ID Values: (D, U, W, X) = Adjudication, (C, K, P, Q, R) = New Appropriations, (M) = Water Reservations

| WATER RIGHT ID | LATE CLAIM | USE | FLOW RATE | ENFORCEABLE PRIORITY DATE | POINT OF DIVERSION | | | | | TRIB | SOURCE NAME | OWNER NAME |
|----------------|------------|-----|--------------|---------------------------|--------------------|-----|-----|-----|----|------|-------------|--|
| | | | | | QTR | SEC | TWP | RGE | CN | | | |
| 43E W 48552 | | IR | 1.08 CFS | 04/30/1965 | NWSWSE | 22 | 4S | 26E | YE | | PRYOR CREEK | DAVIS, MARINA D DAVIS, MARVIN E |
| 43E W 34434 | | IR | 112.20 GPM | 06/15/1965 | NENWNW | 13 | 4S | 26E | YE | | PRYOR CREEK | TURLEY, DENNIS |
| 43E W 30122578 | | IR | 3.56 CFS | 06/24/1966 | NWNWNW | 17 | 1S | 28E | YE | | PRYOR CREEK | PRYOR CREEK LLC |
| 43E W 30122579 | | IR | 2.67 CFS | 06/24/1966 | NENENE | 18 | 1S | 28E | YE | | PRYOR CREEK | PRYOR CREEK LLC |
| 43E W 30110761 | | IR | 1.70 CFS | 06/26/1966 | NWNWSW | 33 | 2S | 27E | YE | | PRYOR CREEK | STOVALL BUCKEYE RANCH LLC |
| 43E P 31066 | | IR | 1,000.00 GPM | 09/08/1980 | NWNW | 4 | 3S | 27E | YE | | PRYOR CREEK | FOX, JUDY K FOX, RICHARD A |
| 43E P 49031 | | IR | 422.00 GPM | 04/05/1982 | NENENW | 17 | 1S | 28E | YE | | PRYOR CREEK | PRYOR CREEK LLC |
| 43E P 54176 | | IR | 100.00 GPM | 04/05/1984 | N2SWSW | 36 | 1S | 27E | YE | | PRYOR CREEK | BEETON, CADE BEETON, NICOLE |
| 43E P 77702 | | IR | 1,500.00 GPM | 03/14/1991 | NENENE | 36 | 2N | 27E | YE | | PRYOR CREEK | EFL CORP INC |
| <hr/> | | | | | | | | | | | | |
| 43E U 183364 | | ST | | 05/07/1868 | NWSWNE | 19 | 1S | 28E | YE | SP | PRYOR CREEK | PRYOR CREEK LLC |
| 43E U 186140 | | ST | | 05/07/1868 | SWNWNW | 29 | 1S | 28E | YE | SP | PRYOR CREEK | COBURN, LYNDON S |
| 43E U 189091 | | ST | | 05/07/1868 | NESENW | 9 | 5S | 26E | BH | SP | PRYOR CREEK | CONTI, CHRISTOPHER |
| 43E U 189092 | | ST | | 05/07/1868 | SESENW | 9 | 5S | 26E | BH | SP | PRYOR CREEK | CONTI, CHRISTOPHER |
| 43E U 189093 | | ST | | 05/07/1868 | SENWSW | 10 | 5S | 26E | BH | SP | PRYOR CREEK | KING, DEBBIE A |
| 43E U 189094 | | ST | | 05/07/1868 | SENWSW | 10 | 5S | 26E | BH | SP | PRYOR CREEK | KING, DEBBIE A |
| 43E U 189096 | | ST | | 05/07/1868 | NESENW | 10 | 5S | 26E | BH | SP | PRYOR CREEK | KING, DEBBIE A |
| 43E U 189097 | | ST | | 05/07/1868 | SWSWNE | 10 | 5S | 26E | BH | SP | PRYOR CREEK | KING, DEBBIE A |
| 43E U 189098 | | ST | | 05/07/1868 | NESWSW | 10 | 5S | 26E | BH | SP | PRYOR CREEK | KING, DEBBIE A |
| 43E U 189099 | | ST | | 05/07/1868 | SWSENW | 9 | 5S | 26E | BH | SP | PRYOR CREEK | CONTI, CHRISTOPHER |
| 43E U 208901 | | DM | 8.00 GPM | 05/07/1868 | W2NWNWNE | 23 | 2S | 28E | YE | SP | PRYOR CREEK | WAYMIRE, CAROLYN S WAYMIRE, LEROY G |
| 43E W 183261 | | ST | | 04/21/1910 | NWSENE | 18 | 1N | 28E | YE | SP | PRYOR CREEK | PATTERSON REPORTING SERVICES INC |
| 43E W 189083 | | DM | 8.00 GPM | 09/01/1910 | SWSENW | 9 | 5S | 26E | BH | SP | PRYOR CREEK | CONTI, CHRISTOPHER |
| 43E W 185077 | | ST | | 04/19/1917 | NENWNW | 25 | 1N | 27E | YE | SP | PRYOR CREEK | PRYOR CREEK LLC |
| 43E W 199843 | | ST | | 12/31/1920 | NWSESW | 15 | 1S | 27E | YE | SP | PRYOR CREEK | CHARETTE, CONNIE B CHARETTE, ROBERT J |
| 43E W 199846 | | ST | | 12/31/1920 | NESESW | 15 | 1S | 27E | YE | SP | PRYOR CREEK | HARKINS, SHARLOTTE M |

DEPARTMENT OF NATURAL RESOURCES AND CONSERVATION

PRYOR CREEK

BASIN 43E

INDEX OF CLAIMS BY SOURCE NAME, BY ENFORCEABLE PRIORITY DATE

TRIB Values: MP= Manmade Pit, NP=Natural Pit, SD=Secondary Diversion, SI=Subirrigation, SP=Spring, WS=Waste & Seepage, UT=Unnamed Tributary;

POD Indicator: &=Only First POD Listed

WATER RIGHT ID Values: (D, U, W, X) = Adjudication, (C, K, P, Q, R) = New Appropriations, (M) = Water Reservations

| WATER RIGHT ID | LATE CLAIM | USE | FLOW RATE | ENFORCEABLE PRIORITY DATE | POINT OF DIVERSION | | | | | TRIB | SOURCE NAME | OWNER NAME |
|----------------|------------|-----|-----------|---------------------------|--------------------|-----|-----|-----|----|------|-------------|--|
| | | | | | QTR | SEC | TWP | RGE | CN | | | |
| 43E W 199850 | | ST | | 12/31/1928 | SESENW | 11 | 1S | 27E | YE | SP | PRYOR CREEK | WRIGHT, JEFF AND BONNY FAMILY TRUST |
| 43E W 873 | | DM | 10.00 GPM | 05/01/1930 | E2SWNENW | 36 | 2N | 27E | YE | SP | PRYOR CREEK | CHRISTMAN, KATHLEEN M GREEN, LARRY J |
| 43E W 199851 | | ST | | 12/31/1934 | SESENW | 11 | 1S | 27E | YE | SP | PRYOR CREEK | WRIGHT, JEFF AND BONNY FAMILY TRUST |
| 43E W 189088 | | ST | | 09/24/1939 | NWNWSE | 35 | 4S | 26E | BH | SP | PRYOR CREEK | HAMILTON RANCH INC |
| 43E W 31116 | | ST | 5.00 GPM | 04/01/1945 | NWSWNW | 9 | 2S | 27E | YE | SP | PRYOR CREEK | HALVERSON, JAMES R |
| 43E W 32329 | | ST | 6.00 GPM | 08/31/1945 | NENENE | 22 | 1N | 28E | YE | SP | PRYOR CREEK | PATTERSON REPORTING SERVICES INC |
| 43E W 206440 | | DM | 20.00 GPM | 01/01/1950 | SENWSE | 7 | 1S | 28E | YE | SP | PRYOR CREEK | PRYOR CREEK LLC |
| 43E W 206441 | | ST | 20.00 GPM | 01/01/1950 | SENWSE | 7 | 1S | 28E | YE | SP | PRYOR CREEK | PRYOR CREEK LLC |
| 43E W 206442 | | ST | | 03/01/1950 | SWSESW | 12 | 1S | 27E | YE | SP | PRYOR CREEK | PRYOR CREEK LLC |
| 43E W 124024 | | ST | | 10/22/1954 | SWSWSE | 8 | 4S | 26E | YE | SP | PRYOR CREEK | YAGER LAND COMPANY LLC |
| 43E W 8277 | | ST | | 06/15/1955 | NENWNE | 16 | 1N | 28E | YE | SP | PRYOR CREEK | PATTERSON REPORTING SERVICES INC |
| 43E W 186330 | | ST | | 06/30/1958 | SESWSE | 14 | 5S | 25E | BH | SP | PRYOR CREEK | KERN, BUSTER J |
| 43E W 106708 | | MD | 10.00 GPM | 06/25/1959 | SWNWNE | 17 | 2S | 27E | YE | SP | PRYOR CREEK | GRIFFIN BLUE CREEK RANCH LLC |
| 43E W 114778 | | ST | 2.25 GPM | 08/31/1959 | SWSENE | 8 | 5S | 26E | BH | SP | PRYOR CREEK | KING, MICHAEL D |
| 43E W 114780 | | MD | 2.25 GPM | 08/31/1959 | SWSENE | 8 | 5S | 26E | BH | SP | PRYOR CREEK | KING, MICHAEL D |
| 43E W 185083 | | ST | 10.00 GPM | 05/31/1960 | SENWNE | 24 | 1N | 27E | YE | SP | PRYOR CREEK | PRYOR CREEK LLC |
| 43E W 100787 | | ST | | 06/05/1961 | NENWNW | 16 | 2S | 27E | YE | SP | PRYOR CREEK | GRIFFIN BLUE CREEK RANCH LLC |
| 43E W 30125575 | | ST | 20.00 GPM | 02/17/1969 | NWSWSWNE | 18 | 2S | 28E | YE | SP | PRYOR CREEK | GEHRING, KATHY VERMANDEL, COLTON K VERMANDEL, PENNY |
| 43E W 30066045 | | IR | | 12/31/1953 | SWSESE | 14 | 4S | 26E | YE | SI | PRYOR CREEK | BERTOLINO, MARK CAUFFMAN, CAMEY L HABOVSTAK, BARBARA HABOVSTAK, STEVEN AJ |
| 43E U 112029 | | ST | | 05/07/1868 | SESE | 13 | 3S | 26E | YE | UT | PRYOR CREEK | VALE CREEK RANCH INC |
| 43E U 112037 | | ST | | 05/07/1868 | SE | 6 | 3S | 27E | YE | UT | PRYOR CREEK | VALE CREEK RANCH INC |
| | | | | | S2S2 | 5 | 3S | 27E | YE | | | |
| 43E U 183517 | | ST | | 05/07/1868 | SWNWNE | 33 | 1S | 28E | YE | UT | PRYOR CREEK | PRYOR CREEK LLC |
| 43E U 185068 | | ST | | 05/07/1868 | NESENW | 6 | 1S | 28E | YE | UT | PRYOR CREEK | PRYOR CREEK LLC |

DEPARTMENT OF NATURAL RESOURCES AND CONSERVATION

PRYOR CREEK

BASIN 43E

INDEX OF CLAIMS BY SOURCE NAME, BY ENFORCEABLE PRIORITY DATE

TRIB Values: MP= Manmade Pit, NP=Natural Pit, SD=Secondary Diversion, SI=Subirrigation, SP=Spring, WS=Waste & Seepage, UT=Unnamed Tributary;

POD Indicator: &=Only First POD Listed

WATER RIGHT ID Values: (D, U, W, X) = Adjudication, (C, K, P, Q, R) = New Appropriations, (M) = Water Reservations

| WATER RIGHT ID | LATE CLAIM | USE | FLOW RATE | ENFORCEABLE PRIORITY DATE | POINT OF DIVERSION | | | | | TRIB | SOURCE NAME | OWNER NAME |
|----------------|------------|-----|-----------|---------------------------|--------------------|-----|-----|-----|----|------|-------------|--|
| | | | | | QTR | SEC | TWP | RGE | CN | | | |
| 43E U 185069 | | ST | | 05/07/1868 | NWNENE | 6 | 1S | 28E | YE | UT | PRYOR CREEK | PRYOR CREEK LLC |
| 43E U 206517 | | ST | | 05/07/1868 | SWNWSW | 7 | 2S | 28E | YE | UT | PRYOR CREEK | GEHRING, KATHY VERMANDEL, KEITH |
| 43E U 206520 | | ST | | 05/07/1868 | SEENW | 18 | 2S | 28E | YE | UT | PRYOR CREEK | GEHRING, KATHY VERMANDEL, COLTON K VERMANDEL, PENNY |
| 43E W 30134323 | | ST | | 07/16/1906 | S2N2SE | 7 | 1N | 28E | YE | UT | PRYOR CREEK | CREEKSIDE RANCH LLC PAINT ROCK ANGUS RANCH INC |
| | | | | | S2SWNW | 8 | 1N | 28E | YE | | | |
| | | | | | N2 | 8 | 1N | 28E | YE | | | |
| | | | | | S2N2 | 7 | 1N | 28E | YE | | | |
| | | | | | S2S2 | 5 | 1N | 28E | YE | | | |
| | | | | | NENE | 9 | 1N | 28E | YE | | | |
| | | | | | N2 | 9 | 1N | 28E | YE | | | |
| | | | | | S2SWNW | 9 | 1N | 28E | YE | | | |
| 43E W 27148 | | ST | | 12/31/1935 | SENE | 24 | 1N | 27E | YE | UT | PRYOR CREEK | SITZMAN, BRADLEY W SITZMAN, SCOTT D SITZMAN, TIMOTHY G |
| 43E W 185082 | | ST | | 06/30/1940 | SEENW | 24 | 1N | 27E | YE | UT | PRYOR CREEK | PRYOR CREEK LLC |
| 43E W 185080 | | ST | | 08/31/1940 | NWNENE | 26 | 1N | 27E | YE | UT | PRYOR CREEK | PRYOR CREEK LLC |
| 43E W 189732 | | ST | | 12/31/1942 | SENWSE | 31 | 1N | 28E | YE | UT | PRYOR CREEK | INDIAN CREEK RANCH INC |
| 43E W 32337 | | ST | | 08/31/1945 | SWNWNE | 21 | 1N | 28E | YE | UT | PRYOR CREEK | PATTERSON REPORTING SERVICES INC |
| 43E W 32334 | | ST | | 05/31/1948 | SENWSW | 24 | 1N | 27E | YE | UT | PRYOR CREEK | PRYOR CREEK LLC |
| 43E W 32331 | | ST | | 07/31/1949 | SWSE | 28 | 1N | 28E | YE | UT | PRYOR CREEK | PATTERSON REPORTING SERVICES INC |
| 43E W 187014 | | ST | | 03/01/1950 | NWNE | 18 | 4S | 26E | YE | UT | PRYOR CREEK | DAVIS, MARINA D DAVIS, MARVIN E |
| 43E W 199931 | | ST | | 03/01/1950 | SEWNE | 23 | 1S | 27E | YE | UT | PRYOR CREEK | KUKOWSKI, LINDA M KUKOWSKI, STEVEN L |
| 43E W 199932 | | ST | | 03/01/1950 | S2S2 | 23 | 1S | 27E | YE | UT | PRYOR CREEK | KUKOWSKI, LINDA M KUKOWSKI, STEVEN L |

INDEX OF CLAIMS BY SOURCE NAME, BY ENFORCEABLE PRIORITY DATE

TRIB Values: MP= Manmade Pit, NP=Natural Pit, SD=Secondary Diversion, SI=Subirrigation, SP=Spring, WS=Waste & Seepage, UT=Unnamed Tributary;

POD Indicator: &=Only First POD Listed

WATER RIGHT ID Values: (D, U, W, X) = Adjudication, (C, K, P, Q, R) = New Appropriations, (M) = Water Reservations

| WATER RIGHT ID | LATE CLAIM | USE | FLOW RATE | ENFORCEABLE PRIORITY DATE | POINT OF DIVERSION | | | | | TRIB | SOURCE NAME | OWNER NAME |
|----------------|------------|-----|-----------|---------------------------|--------------------|-----|-----|-----|----|------|-------------|--|
| | | | | | QTR | SEC | TWP | RGE | CN | | | |
| 43E W 199933 | | ST | | 03/01/1950 | N2 | 35 | 1S | 27E | YE | UT | PRYOR CREEK | BANK OF THE PANHANDLE KUKOWSKI, LINDA M KUKOWSKI, STEVEN L |
| 43E W 199934 | | ST | | 03/01/1950 | S2SE | 22 | 1S | 27E | YE | UT | PRYOR CREEK | KUKOWSKI, LINDA M KUKOWSKI, STEVEN L |
| 43E W 199935 | | ST | | 03/01/1950 | SWSESW | 24 | 1S | 27E | YE | UT | PRYOR CREEK | NELSON, CHRISTINE A NELSON, NICHOLAS P |
| 43E W 200969 | | ST | | 03/01/1950 | S2S2 | 36 | 1S | 27E | YE | UT | PRYOR CREEK | F BAR FARMS LLP |
| 43E W 200972 | | ST | | 03/01/1950 | NENWNE | 34 | 1S | 27E | YE | UT | PRYOR CREEK | KUKOWSKI, DICK R KUKOWSKI, SHERI |
| 43E W 200975 | | ST | | 03/01/1950 | SW | 31 | 1S | 28E | YE | UT | PRYOR CREEK | HULST, JOAN M |
| 43E W 206445 | | ST | | 03/01/1950 | S2 | 12 | 1S | 27E | YE | UT | PRYOR CREEK | PRYOR CREEK LLC |
| 43E W 206446 | | ST | | 03/01/1950 | S2 | 7 | 1S | 28E | YE | UT | PRYOR CREEK | PRYOR CREEK LLC |
| | | | | | N2 | 7 | 1S | 28E | YE | | | |
| 43E W 206446 | | ST | | 03/01/1950 | N2 | 12 | 1S | 27E | YE | UT | PRYOR CREEK | PRYOR CREEK LLC |
| | | | | | N2 | 12 | 1S | 27E | YE | | | |
| 43E W 208833 | | ST | | 03/01/1950 | N2 | 23 | 1S | 27E | YE | UT | PRYOR CREEK | KUKOWSKI, LINDA M KUKOWSKI, STEVEN L |
| 43E W 208834 | | ST | | 03/01/1950 | S2S2 | 24 | 1S | 27E | YE | UT | PRYOR CREEK | KRUEGER, LORNA |
| 43E W 210573 | | ST | | 03/01/1950 | E2NW | 18 | 1S | 28E | YE | UT | PRYOR CREEK | PRYOR CREEK LLC |
| 43E W 32332 | | ST | | 06/30/1950 | SENWNW | 29 | 1N | 28E | YE | UT | PRYOR CREEK | PATTERSON REPORTING SERVICES INC |
| 43E W 187017 | | ST | | 02/02/1954 | W2SE | 7 | 4S | 26E | YE | UT | PRYOR CREEK | DAVIS, MARINA D DAVIS, MARVIN E |
| 43E W 112050 | | RC | | 10/08/1954 | SWSESE | 6 | 3S | 27E | YE | UT | PRYOR CREEK | VALE CREEK RANCH INC |
| 43E W 30110750 | | RC | | 10/08/1954 | NWSESE | 6 | 3S | 27E | YE | UT | PRYOR CREEK | VALE CREEK RANCH INC |
| 43E W 30110751 | | RC | | 10/08/1954 | NWSESE | 6 | 3S | 27E | YE | UT | PRYOR CREEK | VALE CREEK RANCH INC |
| 43E W 32333 | | ST | | 06/30/1958 | SESWNW | 29 | 1N | 28E | YE | UT | PRYOR CREEK | PATTERSON REPORTING SERVICES INC |
| 43E W 26722 | | ST | | 11/30/1959 | NESWSW | 5 | 1N | 28E | YE | UT | PRYOR CREEK | PAINT ROCK ANGUS RANCH INC |
| 43E W 114779 | | ST | | 08/31/1960 | SESENE | 8 | 5S | 26E | BH | UT | PRYOR CREEK | KING, MICHAEL D |
| 43E W 114781 | | IR | 60.00 GPM | 08/31/1960 | SESENE | 8 | 5S | 26E | BH | UT | PRYOR CREEK | KING, MICHAEL D |
| 43E W 45668 | | ST | | 12/31/1960 | SWNESE | 14 | 1S | 27E | YE | UT | PRYOR CREEK | USA (DEPT OF INTERIOR BUREAU OF INDIAN AFF) |
| 43E W 45669 | | ST | | 12/31/1960 | SWSWSE | 11 | 1S | 27E | YE | UT | PRYOR CREEK | USA (DEPT OF INTERIOR BUREAU OF INDIAN AFF) |
| 43E W 188977 | | ST | | 12/31/1960 | NENENW | 9 | 1N | 28E | YE | UT | PRYOR CREEK | PAINT ROCK ANGUS RANCH INC |
| 43E W 185076 | | ST | | 08/31/1961 | NWNENW | 25 | 1N | 27E | YE | UT | PRYOR CREEK | PRYOR CREEK LLC |
| 43E W 32335 | | ST | | 11/30/1961 | SWNESE | 24 | 1N | 27E | YE | UT | PRYOR CREEK | PRYOR CREEK LLC |

DEPARTMENT OF NATURAL RESOURCES AND CONSERVATION

PRYOR CREEK

BASIN 43E

INDEX OF CLAIMS BY SOURCE NAME, BY ENFORCEABLE PRIORITY DATE

TRIB Values: MP= Manmade Pit, NP=Natural Pit, SD=Secondary Diversion, SI=Subirrigation, SP=Spring, WS=Waste & Seepage, UT=Unnamed Tributary;

POD Indicator: &=Only First POD Listed

WATER RIGHT ID Values: (D, U, W, X) = Adjudication, (C, K, P, Q, R) = New Appropriations, (M) = Water Reservations

| WATER RIGHT ID | LATE CLAIM | USE | FLOW RATE | ENFORCEABLE PRIORITY DATE | POINT OF DIVERSION | | | | | TRIB | SOURCE NAME | OWNER NAME |
|----------------|------------|-----|-----------|---------------------------|--------------------|-----|-----|-----|----|------|------------------------|---|
| | | | | | QTR | SEC | TWP | RGE | CN | | | |
| 43E W 30071674 | | ST | | 12/31/1910 | E2SWNE | 13 | 6S | 27E | BH | | PRYOR CREEK, EAST FORK | KIM, KRISTA LLC |
| 43E W 30071672 | | ST | | 12/31/1910 | E2SESW | 12 | 6S | 27E | BH | UT | PRYOR CREEK, EAST FORK | KIM, KRISTA LLC |
| 43E U 186148 | | ST | | 05/07/1868 | NWNW | 29 | 1S | 28E | YE | | PRYOR CREEK, EAST FORK | COBURN, LYNDON S |
| | | | | | NWSW | 29 | 1S | 28E | YE | | | |
| | | | | | SE | 32 | 1S | 28E | YE | | | |
| | | | | | SW | 32 | 1S | 28E | YE | | | |
| | | | | | SWNW | 32 | 1S | 28E | YE | | | |
| | | | | | E2SE | 30 | 1S | 28E | YE | | | |
| | | | | | SWNW | 29 | 1S | 28E | YE | | | |
| 43E U 186719 | | ST | | 05/07/1868 | E2NE | 31 | 1S | 28E | YE | | PRYOR CREEK, EAST FORK | GREEN, W SCOTT ROODS, ROBERT ROODS, SHAWN R ROODS, STEPHANIE L ROODS, SUE R |
| | | | | | W2NW | 32 | 1S | 28E | YE | | | |
| | | | | | N2SW | 32 | 1S | 28E | YE | | | |
| 43E W 191389 | | ST | | 05/07/1868 | NE | 9 | 2S | 28E | YE | | PRYOR CREEK, EAST FORK | STOVALL HOLDING CO LLC |
| | | | | | E2SW | 4 | 2S | 28E | YE | | | |
| | | | | | SWSE | 4 | 2S | 28E | YE | | | |
| | | | | | S2NW | 4 | 2S | 28E | YE | | | |
| | | | | | NWSW | 4 | 2S | 28E | YE | | | |
| 43E W 191391 | | ST | | 05/07/1868 | SE | 3 | 3S | 28E | YE | | PRYOR CREEK, EAST FORK | STOVALL HOLDING CO LLC |
| | | | | | SESENE | 3 | 3S | 28E | YE | | | |
| | | | | | NW | 2 | 3S | 28E | YE | | | |
| 43E W 191397 | | ST | | 05/07/1868 | SWSE | 13 | 2S | 28E | YE | | PRYOR CREEK, EAST FORK | STOVALL HOLDING CO LLC |
| | | | | | NWSE | 13 | 2S | 28E | YE | | | |
| | | | | | S2NW | 13 | 2S | 28E | YE | | | |

DEPARTMENT OF NATURAL RESOURCES AND CONSERVATION

PRYOR CREEK

BASIN 43E

INDEX OF CLAIMS BY SOURCE NAME, BY ENFORCEABLE PRIORITY DATE

TRIB Values: MP= Manmade Pit, NP=Natural Pit, SD=Secondary Diversion, SI=Subirrigation, SP=Spring, WS=Waste & Seepage, UT=Unnamed Tributary;

POD Indicator: &=Only First POD Listed

WATER RIGHT ID Values: (D, U, W, X) = Adjudication, (C, K, P, Q, R) = New Appropriations, (M) = Water Reservations

| WATER RIGHT ID | LATE CLAIM | USE | FLOW RATE | ENFORCEABLE PRIORITY DATE | POINT OF DIVERSION | | | | | TRIB | SOURCE NAME | OWNER NAME | | | | | | | | | | | | | | | | | | | | | | | | | | | | | | | | | | | | | | | | | | | | | | | | | | | | | | | | | | | | | | | | | | | | | | | | | | | | | | | | | | | | |
|----------------|------------|----------|------------|---------------------------|--------------------|-----|------------|--------|----|------------------------|------------------------|------------------------|-----|----|--|------------------------|------------------------|--------------|----|------------|------|----|----|-----|----|--|------------------------|------------------------|--------------|----|------------|--------|----|----|-----|----|--|------------------------|------------------------|--------------|----|------------|------|---|----|-----|----|----|------------------------|------------------|--------------|----|------------|--------|---|----|-----|----|----|------------------------|------------------|--------------|----|----------|------------|--------|---|----|-----|----|----|------------------------|------------------------|--------------|----|----------|------------|--------|---|----|-----|----|----|------------------------|------------------------|--------------|----|------------|--------|---|----|-----|----|----|------------------------|------------------------|
| | | | | | QTR | SEC | TWP | RGE | CN | | | | | | | | | | | | | | | | | | | | | | | | | | | | | | | | | | | | | | | | | | | | | | | | | | | | | | | | | | | | | | | | | | | | | | | | | | | | | | | | | | | | | | | |
| 43E U 30110723 | | ST | | 05/07/1868 | S2SW | 28 | 1S | 28E | YE | | PRYOR CREEK, EAST FORK | GREEN, JAMES C | | | | | | | | | | | | | | | | | | | | | | | | | | | | | | | | | | | | | | | | | | | | | | | | | | | | | | | | | | | | | | | | | | | | | | | | | | | | | | | | | | | | |
| | | | | | SE | 29 | 1S | 28E | YE | | | GREEN, LEONA E | | | | | | | | | | | | | | | | | | | | | | | | | | | | | | | | | | | | | | | | | | | | | | | | | | | | | | | | | | | | | | | | | | | | | | | | | | | | | | | | | | | | |
| | | | | | S2SW | 32 | 1S | 28E | YE | | | | | | | | | | | | | | | | | | | | | | | | | | | | | | | | | | | | | | | | | | | | | | | | | | | | | | | | | | | | | | | | | | | | | | | | | | | | | | | | | | | | | | | |
| | | | | | NWSW | 5 | 2S | 28E | YE | | | | | | | | | | | | | | | | | | | | | | | | | | | | | | | | | | | | | | | | | | | | | | | | | | | | | | | | | | | | | | | | | | | | | | | | | | | | | | | | | | | | | | | |
| | | | | | SESW | 5 | 2S | 28E | YE | | | | | | | | | | | | | | | | | | | | | | | | | | | | | | | | | | | | | | | | | | | | | | | | | | | | | | | | | | | | | | | | | | | | | | | | | | | | | | | | | | | | | | | |
| | | | | | SE | 5 | 2S | 28E | YE | | | | | | | | | | | | | | | | | | | | | | | | | | | | | | | | | | | | | | | | | | | | | | | | | | | | | | | | | | | | | | | | | | | | | | | | | | | | | | | | | | | | | | | |
| | | | | | NWNE | 6 | 2S | 28E | YE | | | | | | | | | | | | | | | | | | | | | | | | | | | | | | | | | | | | | | | | | | | | | | | | | | | | | | | | | | | | | | | | | | | | | | | | | | | | | | | | | | | | | | | |
| | | | | | S2NE | 6 | 2S | 28E | YE | | | | | | | | | | | | | | | | | | | | | | | | | | | | | | | | | | | | | | | | | | | | | | | | | | | | | | | | | | | | | | | | | | | | | | | | | | | | | | | | | | | | | | | |
| | | | | | NENW | 6 | 2S | 28E | YE | | | | | | | | | | | | | | | | | | | | | | | | | | | | | | | | | | | | | | | | | | | | | | | | | | | | | | | | | | | | | | | | | | | | | | | | | | | | | | | | | | | | | | | |
| | | | | | SENW | 6 | 2S | 28E | YE | | | | | | | | | | | | | | | | | | | | | | | | | | | | | | | | | | | | | | | | | | | | | | | | | | | | | | | | | | | | | | | | | | | | | | | | | | | | | | | | | | | | | | | |
| 43E W 201176 | | IR | 1.73 CFS | 05/11/1959 | NESENE | 36 | 2S | 28E | YE | | PRYOR CREEK, EAST FORK | STOVALL HOLDING CO LLC | | | | | | | | | | | | | | | | | | | | | | | | | | | | | | | | | | | | | | | | | | | | | | | | | | | | | | | | | | | | | | | | | | | | | | | | | | | | | | | | | | | | |
| | | | | | 43E W 191410 | ST | 06/01/1959 | NENWSE | 3 | | | 3S | 28E | YE | | PRYOR CREEK, EAST FORK | STOVALL HOLDING CO LLC | | | | | | | | | | | | | | | | | | | | | | | | | | | | | | | | | | | | | | | | | | | | | | | | | | | | | | | | | | | | | | | | | | | | | | | | | | | | | | | |
| | | | | | | | | | | | | | | | | | | 43E W 201174 | IR | 06/01/1967 | W2NW | 10 | 3S | 28E | YE | | PRYOR CREEK, EAST FORK | STOVALL HOLDING CO LLC | | | | | | | | | | | | | | | | | | | | | | | | | | | | | | | | | | | | | | | | | | | | | | | | | | | | | | | | | | | | | | | | | | | | |
| | | | | | | | | | | | | | | | | | | | | | | | | | | | | | 43E W 208186 | ST | 05/31/1970 | SESWSW | 20 | 3S | 28E | YE | | PRYOR CREEK, EAST FORK | STOVALL HOLDING CO LLC | | | | | | | | | | | | | | | | | | | | | | | | | | | | | | | | | | | | | | | | | | | | | | | | | | | | | | | | | |
| | | | | | | | | | | | | | | | | | | | | | | | | | | | | | | | | | | | | | | | | 43E U 186151 | ST | 05/07/1868 | SESE | 8 | 2S | 28E | YE | SP | PRYOR CREEK, EAST FORK | COBURN, LYNDON S | | | | | | | | | | | | | | | | | | | | | | | | | | | | | | | | | | | | | | | | | | | | | | |
| | | | | | | | | | | | | | | | | | | | | | | | | | | | | | | | | | | | | | | | | | | | | | | | | | | | 43E U 186152 | ST | 05/07/1868 | SWSWNW | 5 | 2S | 28E | YE | SP | PRYOR CREEK, EAST FORK | COBURN, LYNDON S | | | | | | | | | | | | | | | | | | | | | | | | | | | | | | | | | | | |
| | | | | | | | | | | | | | | | | | | | | | | | | | | | | | | | | | | | | | | | | | | | | | | | | | | | | | | | | | | | | | | 43E W 191393 | ST | 1.50 GPM | 05/07/1868 | NWSWSE | 9 | 2S | 28E | YE | SP | PRYOR CREEK, EAST FORK | STOVALL HOLDING CO LLC | | | | | | | | | | | | | | | | | | | | | | | |
| | | | | | | | | | | | | | | | | | | | | | | | | | | | | | | | | | | | | | | | | | | | | | | | | | | | | | | | | | | | | | | | | | | | | | | | | | | 43E W 191394 | ST | 1.50 GPM | 05/07/1868 | NESENW | 9 | 2S | 28E | YE | SP | PRYOR CREEK, EAST FORK | STOVALL HOLDING CO LLC | | | | | | | | | | | |
| | | | | | | | | | | | | | | | | | | | | | | | | | | | | | | | | | | | | | | | | | | | | | | | | | | | | | | | | | | | | | | | | | | | | | | | | | | | | | | | | | | | | | | 43E W 191398 | ST | 05/07/1868 | NWNESW | 2 | 2S | 28E | YE | SP | PRYOR CREEK, EAST FORK | STOVALL HOLDING CO LLC |
| | | | | | | | | | | | | | | | | | | | | | | | | | | | | | | | | | | | | | | | | | | | | | | | | | | | | | | | | | | | | | | | | | | | | | | | | | | | | | | | | | | | | | | | | | | | | | | | | |
| 43E W 191400 | ST | 1.50 GPM | 05/07/1868 | NWSWNW | 33 | 3S | 28E | YE | SP | PRYOR CREEK, EAST FORK | STOVALL HOLDING CO LLC | | | | | | | | | | | | | | | | | | | | | | | | | | | | | | | | | | | | | | | | | | | | | | | | | | | | | | | | | | | | | | | | | | | | | | | | | | | | | | | | | | | | | |

DEPARTMENT OF NATURAL RESOURCES AND CONSERVATION

PRYOR CREEK

BASIN 43E

INDEX OF CLAIMS BY SOURCE NAME, BY ENFORCEABLE PRIORITY DATE

TRIB Values: MP= Manmade Pit, NP=Natural Pit, SD=Secondary Diversion, SI=Subirrigation, SP=Spring, WS=Waste & Seepage, UT=Unnamed Tributary;

POD Indicator: &=Only First POD Listed

WATER RIGHT ID Values: (D, U, W, X) = Adjudication, (C, K, P, Q, R) = New Appropriations, (M) = Water Reservations

| WATER RIGHT ID | LATE CLAIM | USE | FLOW RATE | ENFORCEABLE PRIORITY DATE | POINT OF DIVERSION | | | | | TRIB | SOURCE NAME | OWNER NAME |
|----------------|------------|-----|-----------|---------------------------|--------------------|-----|-----|-----|----|------|------------------------|--|
| | | | | | QTR | SEC | TWP | RGE | CN | | | |
| 43E W 186581 | | ST | 20.00 GPM | 12/31/1940 | NESENE | 34 | 5S | 27E | BH | SP | PRYOR CREEK, EAST FORK | SUNLIGHT RANCH CO |
| 43E W 189147 | | ST | | 12/31/1954 | SWNENW | 17 | 3S | 28E | YE | SP | PRYOR CREEK, EAST FORK | SCHAAK, LAWRENCE L ESTATE OF |
| 43E U 183518 | | ST | | 05/07/1868 | SESESW | 33 | 1S | 28E | YE | UT | PRYOR CREEK, EAST FORK | PRYOR CREEK LLC |
| 43E U 186150 | | ST | | 05/07/1868 | NENWSE | 5 | 2S | 28E | YE | UT | PRYOR CREEK, EAST FORK | COBURN, LYNDON S |
| 43E W 183798 | | ST | | 10/05/1953 | SWSENE | 7 | 2S | 29E | YE | UT | PRYOR CREEK, EAST FORK | SOUTH PRYOR CREEK DEVELOPMENT CENTER LLC |
| 43E W 189142 | | ST | | 05/31/1954 | NWNWNE | 17 | 3S | 28E | YE | UT | PRYOR CREEK, EAST FORK | SCHAAK, LAWRENCE L ESTATE OF |
| 43E W 191406 | | ST | | 06/01/1959 | NW | 18 | 2S | 29E | YE | UT | PRYOR CREEK, EAST FORK | STOVALL HOLDING CO LLC |
| 43E W 191413 | | ST | | 06/01/1959 | NWNE | 3 | 3S | 28E | YE | UT | PRYOR CREEK, EAST FORK | STOVALL HOLDING CO LLC |
| 43E W 191414 | | ST | | 06/01/1959 | NENW | 2 | 3S | 28E | YE | UT | PRYOR CREEK, EAST FORK | STOVALL HOLDING CO LLC |
| 43E W 187866 | | ST | | 07/24/1966 | NWSWNW | 19 | 6S | 28E | BH | UT | PRYOR CREEK, EAST FORK | SUNLIGHT RANCH CO |
| 43E W 187867 | | ST | | 07/24/1966 | NESWNW | 19 | 6S | 28E | BH | UT | PRYOR CREEK, EAST FORK | SUNLIGHT RANCH CO |
| 43E W 30145172 | | ST | | 05/07/1868 | SWNW | 1 | 6S | 27E | BH | | SHIVELY CREEK | SUNLIGHT RANCH CO |
| | | | | | SE | 2 | 6S | 27E | BH | | | |
| | | | | | SESESENE | 2 | 6S | 27E | BH | | | |
| 43E W 30145149 | | ST | | 05/22/1868 | S2 | 10 | 6S | 27E | BH | | SHIVELY CREEK | TILLET, JOHN P |
| 43E W 30114975 | | ST | | 03/27/1907 | N2NW | 11 | 6S | 27E | BH | | SHIVELY CREEK | HANLEY, PATRICK & MARILYN LIVING TRUST |
| | | | | | | | | | | | | NEVILLE, MICHAEL E |
| | | | | | | | | | | | | SHARP, CAROLYN N TRUST |
| 43E W 30071667 | | ST | | 12/31/1910 | NE | 10 | 6S | 27E | BH | | SHIVELY CREEK | KIM, KRISTA LLC |
| 43E W 30071661 | | ST | 35.00 GPM | 12/31/1910 | NWSWNE | 10 | 6S | 27E | BH | SP | SHIVELY CREEK | KIM, KRISTA LLC |
| 43E W 30071671 | | DM | 35.00 GPM | 12/31/1910 | NWSWNE | 10 | 6S | 27E | BH | SP | SHIVELY CREEK | KIM, KRISTA LLC |
| 43E W 30071680 | | DM | 35.00 GPM | 12/31/1910 | NESWNE | 10 | 6S | 27E | BH | SP | SHIVELY CREEK | KIM, KRISTA LLC |

DEPARTMENT OF NATURAL RESOURCES AND CONSERVATION

PRYOR CREEK

BASIN 43E

INDEX OF CLAIMS BY SOURCE NAME, BY ENFORCEABLE PRIORITY DATE

TRIB Values: MP= Manmade Pit, NP=Natural Pit, SD=Secondary Diversion, SI=Subirrigation, SP=Spring, WS=Waste & Seepage, UT=Unnamed Tributary;

POD Indicator: &=Only First POD Listed

WATER RIGHT ID Values: (D, U, W, X) = Adjudication, (C, K, P, Q, R) = New Appropriations, (M) = Water Reservations

| WATER RIGHT ID | LATE CLAIM | USE | FLOW RATE | ENFORCEABLE PRIORITY DATE | POINT OF DIVERSION | | | | | TRIB | SOURCE NAME | OWNER NAME |
|----------------|------------|-----|-----------|---------------------------|--------------------|-----|-----|-----|----|------|----------------|--|
| | | | | | QTR | SEC | TWP | RGE | CN | | | |
| 43E W 30071682 | | DM | 35.00 GPM | 12/31/1910 | NWSWNE | 10 | 6S | 27E | BH | SP | SHIVELY CREEK | KIM, KRISTA LLC |
| 43E W 30145172 | | ST | | 05/07/1868 | NWSWSW | 35 | 5S | 27E | BH | UT | SHIVELY CREEK | SUNLIGHT RANCH CO |
| | | | | | E2SESE | 34 | 5S | 27E | BH | | | |
| | | | | | SWSWNW | 1 | 6S | 27E | BH | | | |
| | | | | | SENE | 2 | 6S | 27E | BH | | | |
| | | | | | SWNESE | 2 | 6S | 27E | BH | | | |
| | | | | | W2W2SWNE | 11 | 6S | 27E | BH | | | |
| | | | | | W2W2NWSE | 11 | 6S | 27E | BH | | | |
| | | | | | E2SW | 11 | 6S | 27E | BH | | | |
| 43E W 30145149 | | ST | | 05/22/1868 | W2W2SE | 10 | 6S | 27E | BH | UT | SHIVELY CREEK | TILLET, JOHN P |
| | | | | | SE | 10 | 6S | 27E | BH | | | |
| 43E W 30071658 | | ST | | 12/31/1910 | N2 | 10 | 6S | 27E | BH | UT | SHIVELY CREEK | KIM, KRISTA LLC |
| 43E W 30071665 | | ST | | 12/31/1910 | NENE | 2 | 6S | 27E | BH | UT | SHIVELY CREEK | KIM, KRISTA LLC |
| 43E W 185485 | | ST | | 12/31/1950 | NENWNW | 11 | 6S | 27E | BH | SP | SHIVLEY CREEK | HANLEY, PATRICK & MARILYN LIVING TRUST NEVILLE, MICHAEL E SHARP, CAROLYN N TRUST |
| 43E U 185046 | | ST | | 05/07/1868 | W2SWNW | 2 | 5S | 26E | BH | | SMALLPOX CREEK | KING, MICHAEL S |
| 43E U 185052 | | ST | | 05/07/1868 | SESE | 15 | 5S | 26E | BH | | SMALLPOX CREEK | BLACKMORE, ANTHONY K HAPPY HEART RANCH TRUST |
| 43E U 186615 | | ST | | 05/07/1868 | NENWSE | 34 | 4S | 26E | BH | | SMALLPOX CREEK | BUSHMAN, ANDREA BUSHMAN, ANDREW HAPPY HEART RANCH TRUST |
| | | | | | E2NE | 15 | 5S | 26E | BH | | | |
| | | | | | W2NWSW | 2 | 5S | 26E | BH | | | |
| | | | | | SENWSE | 34 | 4S | 26E | BH | | | |
| | | | | | E2NWSW | 2 | 5S | 26E | BH | | | |
| 43E U 186627 | | ST | | 05/07/1868 | SENWSE | 34 | 4S | 26E | BH | | SMALLPOX CREEK | BUSHMAN, ANDREA BUSHMAN, ANDREW |
| 43E U 189090 | | ST | | 05/07/1868 | SESESE | 10 | 5S | 26E | BH | | SMALLPOX CREEK | KING, DEBBIE A |
| | | | | | SWSWNW | 11 | 5S | 26E | BH | | | |
| | | | | | SESWSW | 2 | 5S | 26E | BH | | | |

DEPARTMENT OF NATURAL RESOURCES AND CONSERVATION

PRYOR CREEK

BASIN 43E

INDEX OF CLAIMS BY SOURCE NAME, BY ENFORCEABLE PRIORITY DATE

TRIB Values: MP= Manmade Pit, NP=Natural Pit, SD=Secondary Diversion, SI=Subirrigation, SP=Spring, WS=Waste & Seepage, UT=Unnamed Tributary;

POD Indicator: &=Only First POD Listed

WATER RIGHT ID Values: (D, U, W, X) = Adjudication, (C, K, P, Q, R) = New Appropriations, (M) = Water Reservations

| WATER RIGHT ID | LATE CLAIM | USE | FLOW RATE | ENFORCEABLE PRIORITY DATE | POINT OF DIVERSION | | | | | TRIB | SOURCE NAME | OWNER NAME |
|----------------|------------|-----|-----------|---------------------------|--------------------|-----|-----|-----|----|------|----------------|---|
| | | | | | QTR | SEC | TWP | RGE | CN | | | |
| 43E W 186141 | | ST | | 06/30/1973 | SENE | 22 | 5S | 26E | BH | | SMALLPOX CREEK | KERN, ROBBY MURRAY, BRUCE MURRAY, BRYON MURRAY, KENTON E |
| 43E U 185039 | | ST | | 05/07/1868 | NWSENE | 14 | 5S | 26E | BH | SP | SMALLPOX CREEK | BLACKMORE, TANA K |
| 43E U 185040 | | ST | 15.00 GPM | 05/07/1868 | NESENW | 2 | 5S | 26E | BH | SP | SMALLPOX CREEK | KING, MICHAEL S |
| 43E U 185043 | | ST | | 05/07/1868 | NESENW | 2 | 5S | 26E | BH | SP | SMALLPOX CREEK | KING, MICHAEL S |
| 43E U 185053 | | LG | 15.00 GPM | 05/07/1868 | NESENW | 2 | 5S | 26E | BH | SP | SMALLPOX CREEK | KING, MICHAEL S |
| 43E U 186144 | | ST | | 05/07/1868 | SESESE | 22 | 5S | 26E | BH | SP | SMALLPOX CREEK | GREEN, JAMES C KERN, ROBBY MURRAY, KENTON E |
| 43E U 186596 | | MD | 35.00 GPM | 05/07/1868 | SWSWNE | 14 | 5S | 26E | BH | SP | SMALLPOX CREEK | BLACKMORE, TANA K |
| 43E U 186600 | | ST | | 05/07/1868 | NENENE | 15 | 5S | 26E | BH | SP | SMALLPOX CREEK | HAPPY HEART RANCH TRUST |
| 43E U 186612 | | ST | | 05/07/1868 | SESWNE | 14 | 5S | 26E | BH | SP | SMALLPOX CREEK | BLACKMORE, TANA K |
| 43E U 186613 | | ST | | 05/07/1868 | SWSWNE | 14 | 5S | 26E | BH | SP | SMALLPOX CREEK | BLACKMORE, TANA K |
| 43E U 186617 | | ST | | 05/07/1868 | NWSWNE | 14 | 5S | 26E | BH | SP | SMALLPOX CREEK | BLACKMORE, TANA K |
| | | | | | SWNWNE | 14 | 5S | 26E | BH | | | |
| 43E U 189084 | | ST | | 05/07/1868 | NENWNW | 11 | 5S | 26E | BH | SP | SMALLPOX CREEK | KING, DEBBIE A |
| 43E U 189085 | | ST | | 05/07/1868 | NENWNW | 11 | 5S | 26E | BH | SP | SMALLPOX CREEK | KING, DEBBIE A |
| 43E U 189086 | | ST | | 05/07/1868 | NESWSW | 2 | 5S | 26E | BH | SP | SMALLPOX CREEK | KING, DEBBIE A |
| 43E U 189087 | | ST | | 05/07/1868 | SESWSW | 2 | 5S | 26E | BH | SP | SMALLPOX CREEK | KING, DEBBIE A |
| 43E U 189095 | | ST | | 05/07/1868 | NESWNW | 11 | 5S | 26E | BH | SP | SMALLPOX CREEK | KING, DEBBIE A |
| 43E W 186142 | | ST | | 08/21/1917 | NENESE | 22 | 5S | 26E | BH | SP | SMALLPOX CREEK | KERN, ROBBY MURRAY, BRUCE MURRAY, BRYON MURRAY, KENTON E |
| 43E W 186143 | | ST | | 08/21/1917 | SENESE | 22 | 5S | 26E | BH | SP | SMALLPOX CREEK | KERN, ROBBY MURRAY, BRUCE MURRAY, BRYON MURRAY, KENTON E |

DEPARTMENT OF NATURAL RESOURCES AND CONSERVATION

PRYOR CREEK

BASIN 43E

INDEX OF CLAIMS BY SOURCE NAME, BY ENFORCEABLE PRIORITY DATE

TRIB Values: MP= Manmade Pit, NP=Natural Pit, SD=Secondary Diversion, SI=Subirrigation, SP=Spring, WS=Waste & Seepage, UT=Unnamed Tributary;

POD Indicator: &=Only First POD Listed

WATER RIGHT ID Values: (D, U, W, X) = Adjudication, (C, K, P, Q, R) = New Appropriations, (M) = Water Reservations

| WATER RIGHT ID | LATE CLAIM | USE | FLOW RATE | ENFORCEABLE PRIORITY DATE | POINT OF DIVERSION | | | | | TRIB | SOURCE NAME | OWNER NAME |
|----------------|------------|-----|------------|---------------------------|--------------------|-----|-----|-----|----|------|----------------|-------------------------------------|
| | | | | | QTR | SEC | TWP | RGE | CN | | | |
| 43E U 185044 | | ST | | 05/07/1868 | NENW | 2 | 5S | 26E | BH | UT | SMALLPOX CREEK | KING, MICHAEL S |
| 43E U 185045 | | ST | | 05/07/1868 | SENW | 2 | 5S | 26E | BH | UT | SMALLPOX CREEK | KING, MICHAEL S |
| 43E U 186603 | | ST | | 05/07/1868 | SWNWNW | 14 | 5S | 26E | BH | UT | SMALLPOX CREEK | HAPPY HEART RANCH TRUST |
| | | | | | SENE | 15 | 5S | 26E | BH | | | |
| 43E U 186609 | | ST | | 05/07/1868 | NWSW | 35 | 4S | 26E | BH | UT | SMALLPOX CREEK | BLACKMORE, TANA K |
| | | | | | E2NE | 14 | 5S | 26E | BH | | | BUSHMAN, ANDREA |
| | | | | | | | | | | | | BUSHMAN, ANDREW |
| 43E U 186700 | | ST | | 05/07/1868 | NESWSE | 24 | 2S | 27E | YE | SP | SMITTY COULEE | STOVALL BUCKEYE RANCH LLC |
| 43E W 189144 | | ST | | 12/31/1954 | NESESW | 19 | 2S | 28E | YE | SP | SMITTY COULEE | KEHLER, TRAVIS L |
| 43E U 185070 | | ST | | 05/07/1868 | N2SE | 1 | 1S | 27E | YE | | SPRING COULEE | PRYOR CREEK LLC |
| 43E W 199854 | | ST | | 12/31/1942 | SESESW | 2 | 1S | 27E | YE | | SPRING COULEE | WRIGHT, JEFF AND BONNY FAMILY TRUST |
| 43E W 206443 | | ST | | 03/01/1950 | S2SW | 6 | 1S | 28E | YE | | SPRING COULEE | PRYOR CREEK LLC |
| | | | | | SESE | 1 | 1S | 27E | YE | | | |
| | | | | | N2NE | 7 | 1S | 28E | YE | | | |
| 43E W 199836 | | ST | | 12/31/1928 | NWNWNW | 11 | 1S | 27E | YE | SP | SPRING COULEE | WRIGHT, JEFF AND BONNY FAMILY TRUST |
| 43E W 199852 | | ST | 7.00 GPM | 12/31/1928 | SWSESW | 2 | 1S | 27E | YE | SP | SPRING COULEE | WRIGHT, JEFF AND BONNY FAMILY TRUST |
| 43E W 199853 | | ST | | 12/31/1928 | SESESW | 2 | 1S | 27E | YE | SP | SPRING COULEE | WRIGHT, JEFF AND BONNY FAMILY TRUST |
| 43E W 206444 | | ST | | 03/01/1950 | N2NE | 12 | 1S | 27E | YE | UT | SPRING COULEE | PRYOR CREEK LLC |
| | | | | | N2NW | 7 | 1S | 28E | YE | | | |
| | | | | | SWSESW | 6 | 1S | 28E | YE | | | |
| 43E W 106821 | | ST | | 01/01/1894 | SWNWNW | 13 | 1N | 28E | YE | SP | SQUAW CREEK | D K HEREFORD RANCH |
| 43E W 106827 | | ST | | 01/01/1894 | SWSENE | 14 | 1N | 28E | YE | SP | SQUAW CREEK | D K HEREFORD RANCH |
| 43E W 106828 | | ST | | 01/01/1894 | NESWSE | 14 | 1N | 28E | YE | SP | SQUAW CREEK | D K HEREFORD RANCH |
| 43E W 106829 | | ST | | 01/01/1894 | NWSWNE | 14 | 1N | 28E | YE | SP | SQUAW CREEK | D K HEREFORD RANCH |
| 43E W 106830 | | ST | | 01/01/1894 | NESESW | 14 | 1N | 28E | YE | SP | SQUAW CREEK | D K HEREFORD RANCH |
| 43E W 106833 | | ST | | 01/01/1894 | NWNWSW | 14 | 1N | 28E | YE | SP | SQUAW CREEK | D K HEREFORD RANCH |
| 43E W 106780 | | ST | | 01/01/1894 | S2NE | 14 | 1N | 28E | YE | | SQUAW CREEK | D K HEREFORD RANCH |
| 43E W 41841 | | IR | 442.00 GPM | 09/14/1908 | SWSESW | 31 | 2N | 28E | YE | | SQUAW CREEK | KINCHELOE FAMILY LLLP |

DEPARTMENT OF NATURAL RESOURCES AND CONSERVATION

PRYOR CREEK

BASIN 43E

INDEX OF CLAIMS BY SOURCE NAME, BY ENFORCEABLE PRIORITY DATE

TRIB Values: MP= Manmade Pit, NP=Natural Pit, SD=Secondary Diversion, SI=Subirrigation, SP=Spring, WS=Waste & Seepage, UT=Unnamed Tributary;

POD Indicator: &=Only First POD Listed

WATER RIGHT ID Values: (D, U, W, X) = Adjudication, (C, K, P, Q, R) = New Appropriations, (M) = Water Reservations

| WATER RIGHT ID | LATE CLAIM | USE | FLOW RATE | ENFORCEABLE PRIORITY DATE | POINT OF DIVERSION | | | | | TRIB | SOURCE NAME | OWNER NAME |
|----------------|------------|-----|--------------|---------------------------|--------------------|-----|-----|-----|----|------|------------------|--------------------------------------|
| | | | | | QTR | SEC | TWP | RGE | CN | | | |
| 43E W 26723 | | IR | 0.95 CFS | 05/14/1914 | NENENE | 5 | 1N | 28E | YE | | SQUAW CREEK | PAINT ROCK ANGUS RANCH INC |
| 43E W 30134311 | | ST | | 05/14/1914 | N2NE | 5 | 1N | 28E | YE | | SQUAW CREEK | PAINT ROCK ANGUS RANCH INC |
| 43E W 30134311 | | ST | | 05/14/1914 | W2NE | 5 | 1N | 28E | YE | UT | SQUAW CREEK | PAINT ROCK ANGUS RANCH INC |
| | | | | | E2NE | 5 | 1N | 28E | YE | | | |
| 43E W 106838 | | ST | | 06/15/1951 | NWSWNW | 13 | 1N | 28E | YE | UT | SQUAW CREEK | D K HEREFORD RANCH |
| 43E W 31115 | | ST | 5.00 GPM | 07/23/1954 | SWNWSW | 4 | 2S | 27E | YE | SP | SUE JANE COULEE | HALVERSON, JAMES R |
| 43E W 31113 | | MD | 2.50 GPM | 10/16/1955 | NESESW | 4 | 2S | 27E | YE | SP | SUE JANE COULEE | HALVERSON, JAMES R |
| 43E W 31114 | | ST | 2.50 GPM | 10/16/1955 | NESESW | 4 | 2S | 27E | YE | SP | SUE JANE COULEE | HALVERSON, JAMES R |
| 43E U 206519 | | ST | | 08/26/1957 | SWSWNE | 3 | 2S | 27E | YE | SP | SUE JANE COULEE | JANSMA, COLTON G WARD, CALLIE J |
| 43E W 7331 | | ST | | 06/01/1943 | NENENW | 18 | 6S | 26E | BH | | SUMMIT CREEK | HEIDEMA RANCH LP |
| 43E P 31066 | | IR | 1,000.00 GPM | 09/08/1980 | SWSW | 33 | 2S | 27E | YE | | SURFACE WATER | FOX, JUDY K FOX, RICHARD A |
| 43E W 189707 | | ST | | 12/31/1912 | NENENE | 34 | 1N | 28E | YE | SP | THREE WOLF CREEK | INDIAN CREEK RANCH INC |
| 43E W 32338 | | MD | 25.00 GPM | 05/31/1952 | NWNWSW | 20 | 1N | 28E | YE | SP | THREE WOLF CREEK | PATTERSON REPORTING SERVICES INC |
| 43E W 32328 | | ST | | 05/31/1955 | NENESE | 28 | 1N | 28E | YE | SP | THREE WOLF CREEK | PATTERSON REPORTING SERVICES INC |
| 43E W 201163 | | ST | | 02/06/1915 | N2S2 | 26 | 1N | 28E | YE | | THREE WOLF CREEK | SCHUBERT, GRETCHEN V REVOCABLE TRUST |
| 43E W 32330 | | ST | | 12/31/1935 | NWNWSW | 20 | 1N | 28E | YE | | THREE WOLF CREEK | PATTERSON REPORTING SERVICES INC |
| | | | | | S2NE | 19 | 1N | 28E | YE | | | |
| | | | | | N2SE | 19 | 1N | 28E | YE | | | |
| 43E W 201164 | | ST | | 02/06/1915 | N2N2 | 26 | 1N | 28E | YE | UT | THREE WOLF CREEK | SCHUBERT, GRETCHEN V REVOCABLE TRUST |
| 43E W 201165 | | ST | | 02/06/1915 | NENENW | 26 | 1N | 28E | YE | UT | THREE WOLF CREEK | SCHUBERT, GRETCHEN V REVOCABLE TRUST |
| 43E W 32336 | | ST | | 06/30/1957 | SWSESW | 21 | 1N | 28E | YE | UT | THREE WOLF CREEK | PATTERSON REPORTING SERVICES INC |
| 43E W 112043 | | ST | | 12/31/1939 | NWSESE | 11 | 3S | 26E | YE | UT | VALE CREEK | VALE CREEK RANCH INC |
| 43E W 112044 | | ST | | 12/31/1939 | SESESE | 11 | 3S | 26E | YE | UT | VALE CREEK | VALE CREEK RANCH INC |
| 43E W 112040 | | ST | | 12/31/1947 | NWSESW | 12 | 3S | 26E | YE | UT | VALE CREEK | VALE CREEK RANCH INC |
| 43E U 112032 | | ST | | 05/07/1868 | SE | 12 | 3S | 26E | YE | | VALE CREEK | VALE CREEK RANCH INC |

DEPARTMENT OF NATURAL RESOURCES AND CONSERVATION

PRYOR CREEK

BASIN 43E

INDEX OF CLAIMS BY SOURCE NAME, BY ENFORCEABLE PRIORITY DATE

TRIB Values: MP= Manmade Pit, NP=Natural Pit, SD=Secondary Diversion, SI=Subirrigation, SP=Spring, WS=Waste & Seepage, UT=Unnamed Tributary;

POD Indicator: &=Only First POD Listed

WATER RIGHT ID Values: (D, U, W, X) = Adjudication, (C, K, P, Q, R) = New Appropriations, (M) = Water Reservations

| WATER RIGHT ID | LATE CLAIM | USE | FLOW RATE | ENFORCEABLE PRIORITY DATE | POINT OF DIVERSION | | | | | TRIB | SOURCE NAME | OWNER NAME |
|----------------|------------|-----|-----------|---------------------------|--------------------|-----|-----|-----|-----|------|--------------------|---------------------------------------|
| | | | | | QTR | SEC | SEC | TWP | RGE | | | |
| 43E W 112042 | | ST | | 12/31/1939 | SENWSE | 11 | 3S | 26E | YE | | VALE CREEK | VALE CREEK RANCH INC |
| 43E W 112045 | | ST | | 12/31/1939 | SENESE | 11 | 3S | 26E | YE | | VALE CREEK | VALE CREEK RANCH INC |
| 43E W 112041 | | ST | | 12/31/1947 | SENWSW | 12 | 3S | 26E | YE | | VALE CREEK | VALE CREEK RANCH INC |
| 43E W 112033 | | ST | | 12/31/1958 | S2SESE | 12 | 3S | 26E | YE | | VALE CREEK | VALE CREEK RANCH INC |
| 43E W 112046 | | LG | | 12/31/1958 | S2SESE | 12 | 3S | 26E | YE | | VALE CREEK | VALE CREEK RANCH INC |
| 43E W 100790 | | ST | | 07/30/1960 | NENWNW | 20 | 2S | 27E | YE | SP | WEST BUCKEYE CREEK | GRIFFIN BLUE CREEK RANCH LLC |
| 43E W 100791 | | ST | | 08/30/1961 | SWNESW | 17 | 2S | 27E | YE | SP | WEST BUCKEYE CREEK | GRIFFIN BLUE CREEK RANCH LLC |
| 43E W 100794 | | ST | | 08/11/1958 | NWSWNE | 19 | 2S | 27E | YE | UT | WEST BUCKEYE CREEK | GRIFFIN BLUE CREEK RANCH LLC |
| 43E W 100793 | | ST | | 10/08/1957 | SWNESE | 19 | 2S | 27E | YE | | WEST BUCKEYE CREEK | GRIFFIN BLUE CREEK RANCH LLC |
| 43E W 30134240 | | ST | | 05/07/1868 | SWSESE | 25 | 2S | 26E | YE | SP | WEST WETS CREEK | SIMONDS, CRAIG J SIMONDS, LUCILA E |
| 43E W 30134241 | | ST | | 05/07/1868 | N2NWSE | 25 | 2S | 26E | YE | SP | WEST WETS CREEK | SIMONDS, CRAIG J SIMONDS, LUCILA E |
| 43E W 30134242 | | ST | | 05/07/1868 | NESENE | 25 | 2S | 26E | YE | SP | WEST WETS CREEK | SIMONDS, CRAIG J SIMONDS, LUCILA E |
| 43E W 30134243 | | ST | | 05/07/1868 | NESWNE | 25 | 2S | 26E | YE | SP | WEST WETS CREEK | SIMONDS, CRAIG J SIMONDS, LUCILA E |
| 43E W 30134238 | | ST | | 05/07/1868 | NESESW | 25 | 2S | 26E | YE | UT | WEST WETS CREEK | SIMONDS, CRAIG J SIMONDS, LUCILA E |
| 43E W 208247 | | ST | | 08/01/1936 | NENWNW | 2 | 3S | 26E | YE | | WEST WETS CREEK | BECKER LAND & LIVESTOCK INC |

DEPARTMENT OF NATURAL RESOURCES AND CONSERVATION

PRYOR CREEK

BASIN 43E

INDEX OF CLAIMS BY WATER RIGHT ID NUMBER

TRIB Values: MP= Manmade Pit, NP=Natural Pit, SD=Secondary Diversion, SI=Subirrigation, SP=Spring, WS=Waste & Seepage, UT=Unnamed Tributary;

POD Indicator: &=Only First POD Listed

WATER RIGHT ID Values: (D, U, W, X) = Adjudication, (C, K, P, Q, R) = New Appropriations, (M) = Water Reservations

| WATER RIGHT ID | LATE CLAIM | USE | FLOW RATE | ENFORCEABLE PRIORITY DATE | POINT OF DIVERSION | | | | | TRIB | SOURCE NAME | OWNER NAME |
|----------------|------------|-----|------------|---------------------------|--------------------|-----|-----|-----|------|------|----------------|--|
| | | | | | QTR | SEC | TWP | RGE | CN | | | |
| 43E W 873 | | DM | 10.00 GPM | 05/01/1930 | E2SWNENW | 36 | 2N | 27E | YE | SP | PRYOR CREEK | CHRISTMAN, KATHLEEN M GREEN, LARRY J |
| 43E W 2307 | | ST | | 09/30/1971 | NWSENW | 35 | 3S | 27E | YE | UT | BIRDHEAD CREEK | STREETS, ROY C |
| 43E W 2308 | | ST | | 09/30/1971 | SWNENE | 35 | 3S | 27E | YE | UT | BIRDHEAD CREEK | STREETS, ROY C |
| 43E W 2309 | | ST | | 09/30/1971 | SENWNE | 34 | 3S | 27E | YE | UT | BIRDHEAD CREEK | STREETS, ROY C |
| 43E W 2310 | | ST | | 09/30/1971 | NWNWNW | 26 | 3S | 27E | YE | UT | BIRDHEAD CREEK | STREETS, ROY C |
| 43E W 2311 | | ST | | 09/30/1971 | SENWSW | 26 | 3S | 27E | YE | UT | BIRDHEAD CREEK | STREETS, ROY C |
| 43E W 2313 | | IR | 255.00 GPM | 06/01/1927 | SENESEW | 17 | 3S | 27E | YE | | PRYOR CREEK | STREETS, REX A |
| 43E W 7330 | | IR | | 06/01/1939 | W2NE | 6 | 6S | 26E | BH | | PRYOR CREEK | HEIDEMA RANCH LP |
| 43E W 7331 | | ST | | 06/01/1943 | NENENW | 18 | 6S | 26E | BH | | SUMMIT CREEK | HEIDEMA RANCH LP |
| 43E W 8245 | | ST | | 09/15/1950 | SENWSW | 16 | 1S | 29E | YE | UT | INDIAN CREEK | MONTANA STATE BOARD OF LAND COMMISSIONERS |
| 43E W 8263 | | ST | 8.00 GPM | 06/30/1973 | NWSWSW | 16 | 1N | 28E | YE | | GROUNDWATER | PATTERSON REPORTING SERVICES INC |
| 43E W 8277 | | ST | | 06/15/1955 | NENWNE | 16 | 1N | 28E | YE | SP | PRYOR CREEK | PATTERSON REPORTING SERVICES INC |
| 43E W 10263 | | IR | 5.00 CFS | 03/21/1910 | NWNWSW | 33 | 2S | 27E | YE | | PRYOR CREEK | NESSAN, MARY E NESSAN, TIMOTHY J |
| 43E W 10264 | | IR | 5.00 CFS | 06/11/1909 | NWNWSW | 33 | 2S | 27E | YE | | PRYOR CREEK | NESSAN, MARY E NESSAN, TIMOTHY J |
| 43E W 12618 | | IR | 83.30 GPM | 06/01/1893 | NWNESE | 6 | 5S | 26E | BH | | PRYOR CREEK | HOFFMAN, STEVEN D KREITZBERG, DEAN E |
| 43E W 13894 | | ST | | 06/11/1909 | NWNWSW | 33 | 2S | 27E | YE | | PRYOR CREEK | BRUBAKER, RONALD M NESSAN, MARY E NESSAN, TIMOTHY J |
| 43E W 17173 | | IR | 1.74 CFS | 04/13/1931 | W2NWSE | 7 | 1N | 28E | YE & | | PRYOR CREEK | CREEKSIDE RANCH LLC PAINT ROCK ANGUS RANCH INC |
| 43E W 26722 | | ST | | 11/30/1959 | NESWSW | 5 | 1N | 28E | YE | UT | PRYOR CREEK | PAINT ROCK ANGUS RANCH INC |
| 43E W 26723 | | IR | 0.95 CFS | 05/14/1914 | NENENE | 5 | 1N | 28E | YE | | SQUAW CREEK | PAINT ROCK ANGUS RANCH INC |
| 43E W 27146 | | IR | 359.00 GPM | 01/26/1907 | SENWNE | 19 | 1N | 28E | YE & | | PRYOR CREEK | SITZMAN, BRADLEY W SITZMAN, SCOTT D SITZMAN, TIMOTHY G |

DEPARTMENT OF NATURAL RESOURCES AND CONSERVATION

PRYOR CREEK

BASIN 43E

INDEX OF CLAIMS BY WATER RIGHT ID NUMBER

TRIB Values: MP= Manmade Pit, NP=Natural Pit, SD=Secondary Diversion, SI=Subirrigation, SP=Spring, WS=Waste & Seepage, UT=Unnamed Tributary;

POD Indicator: &=Only First POD Listed

WATER RIGHT ID Values: (D, U, W, X) = Adjudication, (C, K, P, Q, R) = New Appropriations, (M) = Water Reservations

| WATER RIGHT ID | LATE CLAIM | USE | FLOW RATE | ENFORCEABLE PRIORITY DATE | POINT OF DIVERSION | | | | | TRIB | SOURCE NAME | OWNER NAME |
|----------------|------------|-----|------------|---------------------------|--------------------|-----|-----|-----|----|------|------------------|---|
| | | | | | QTR | SEC | TWP | RGE | CN | | | |
| 43E W 27147 | | IR | 359.00 GPM | 10/21/1907 | SE | 19 | 1N | 28E | YE | & | PRYOR CREEK | SITZMAN, BRADLEY W SITZMAN, SCOTT D SITZMAN, TIMOTHY G |
| 43E W 27148 | | ST | | 12/31/1935 | SE | 24 | 1N | 27E | YE | UT | PRYOR CREEK | SITZMAN, BRADLEY W SITZMAN, SCOTT D SITZMAN, TIMOTHY G |
| 43E W 30652 | | IR | 176.80 GPM | 04/30/1965 | NE | 22 | 4S | 26E | YE | | PRYOR CREEK | MICHAUD, FRANCIS N MICHAUD, JANNA L |
| 43E W 31113 | | MD | 2.50 GPM | 10/16/1955 | NE | 4 | 2S | 27E | YE | SP | SUE JANE COULEE | HALVERSON, JAMES R |
| 43E W 31114 | | ST | 2.50 GPM | 10/16/1955 | NE | 4 | 2S | 27E | YE | SP | SUE JANE COULEE | HALVERSON, JAMES R |
| 43E W 31115 | | ST | 5.00 GPM | 07/23/1954 | SW | 4 | 2S | 27E | YE | SP | SUE JANE COULEE | HALVERSON, JAMES R |
| 43E W 31116 | | ST | 5.00 GPM | 04/01/1945 | NW | 9 | 2S | 27E | YE | SP | PRYOR CREEK | HALVERSON, JAMES R |
| 43E W 32325 | | IR | 414.80 GPM | 04/18/1912 | SW | 30 | 1N | 28E | YE | | PRYOR CREEK | PATTERSON REPORTING SERVICES INC |
| 43E W 32326 | | IR | | 06/06/1907 | NE | 31 | 1N | 28E | YE | | INDIAN CREEK | PATTERSON REPORTING SERVICES INC |
| 43E W 32327 | | ST | 2.00 GPM | 05/05/1961 | SE | 29 | 1N | 28E | YE | | GROUNDWATER | PATTERSON REPORTING SERVICES INC |
| 43E W 32328 | | ST | | 05/31/1955 | NE | 28 | 1N | 28E | YE | SP | THREE WOLF CREEK | PATTERSON REPORTING SERVICES INC |
| 43E W 32329 | | ST | 6.00 GPM | 08/31/1945 | NE | 22 | 1N | 28E | YE | SP | PRYOR CREEK | PATTERSON REPORTING SERVICES INC |
| 43E W 32330 | | ST | | 12/31/1935 | S2 | 19 | 1N | 28E | YE | & | THREE WOLF CREEK | PATTERSON REPORTING SERVICES INC |
| 43E W 32331 | | ST | | 07/31/1949 | SW | 28 | 1N | 28E | YE | UT | PRYOR CREEK | PATTERSON REPORTING SERVICES INC |
| 43E W 32332 | | ST | | 06/30/1950 | SE | 29 | 1N | 28E | YE | UT | PRYOR CREEK | PATTERSON REPORTING SERVICES INC |
| 43E W 32333 | | ST | | 06/30/1958 | SE | 29 | 1N | 28E | YE | UT | PRYOR CREEK | PATTERSON REPORTING SERVICES INC |
| 43E W 32334 | | ST | | 05/31/1948 | SE | 24 | 1N | 27E | YE | UT | PRYOR CREEK | PRYOR CREEK LLC |
| 43E W 32335 | | ST | | 11/30/1961 | SW | 24 | 1N | 27E | YE | UT | PRYOR CREEK | PRYOR CREEK LLC |
| 43E W 32336 | | ST | | 06/30/1957 | SW | 21 | 1N | 28E | YE | UT | THREE WOLF CREEK | PATTERSON REPORTING SERVICES INC |
| 43E W 32337 | | ST | | 08/31/1945 | SW | 21 | 1N | 28E | YE | UT | PRYOR CREEK | PATTERSON REPORTING SERVICES INC |
| 43E W 32338 | | MD | 25.00 GPM | 05/31/1952 | NW | 20 | 1N | 28E | YE | SP | THREE WOLF CREEK | PATTERSON REPORTING SERVICES INC |
| 43E W 34434 | | IR | 112.20 GPM | 06/15/1965 | NE | 13 | 4S | 26E | YE | | PRYOR CREEK | TURLEY, DENNIS |
| 43E W 40780 | | IR | 30.00 CFS | 06/20/1911 | NW | 25 | 2N | 27E | YE | | PRYOR CREEK | HUNTLEY PROJECT IRRIGATION DIST USA (DEPT OF INTERIOR BUREAU OF RECLAMATION) |
| 43E W 41656 | | IR | 368.90 GPM | 04/01/1900 | SE | 35 | 1S | 27E | YE | | PRYOR CREEK | REINHARDT FAMILY TRUST |

DEPARTMENT OF NATURAL RESOURCES AND CONSERVATION

PRYOR CREEK

BASIN 43E

INDEX OF CLAIMS BY WATER RIGHT ID NUMBER

TRIB Values: MP= Manmade Pit, NP=Natural Pit, SD=Secondary Diversion, SI=Subirrigation, SP=Spring, WS=Waste & Seepage, UT=Unnamed Tributary;

POD Indicator: &=Only First POD Listed

WATER RIGHT ID Values: (D, U, W, X) = Adjudication, (C, K, P, Q, R) = New Appropriations, (M) = Water Reservations

| WATER RIGHT ID | LATE CLAIM | USE | FLOW RATE | ENFORCEABLE PRIORITY DATE | POINT OF DIVERSION | | | | | TRIB | SOURCE NAME | OWNER NAME |
|----------------|------------|-----|------------|---------------------------|--------------------|-----|-----|-----|----|------|------------------|---|
| | | | | | QTR | SEC | TWP | RGE | CN | | | |
| 43E W 41841 | | IR | 442.00 GPM | 09/14/1908 | SWSESW | 31 | 2N | 28E | YE | | SQUAW CREEK | KINCHELOE FAMILY LLLP |
| 43E W 43461 | | IR | 272.00 GPM | 07/09/1906 | SESWSE | 18 | 1N | 28E | YE | | PRYOR CREEK | MCCLAIN, DONNA L |
| 43E W 44534 | | MD | 10.00 GPM | 06/25/1924 | SESWSE | 23 | 5S | 27E | BH | SP | EAST PRYOR CREEK | SUNLIGHT RANCH CO |
| 43E W 44536 | | ST | | 07/20/1959 | SESWNW | 18 | 6S | 28E | BH | SP | EAST PRYOR CREEK | SUNLIGHT RANCH CO |
| 43E W 44537 | | ST | 10.00 GPM | 07/20/1958 | SESESW | 3 | 4S | 27E | YE | | GROUNDWATER | GLENN, JOHN R |
| 43E W 44551 | | ST | 4.00 GPM | 10/11/1953 | SWSWNE | 28 | 5S | 27E | BH | SP | HAY CREEK | SUNLIGHT RANCH CO |
| 43E W 44555 | | ST | | 08/11/1958 | NESENW | 15 | 4S | 27E | YE | UT | EAST PRYOR CREEK | GLENN, JOHN R |
| 43E W 44565 | | ST | 4.00 GPM | 09/10/1954 | NWSENW | 27 | 5S | 27E | BH | SP | EAST PRYOR CREEK | SUNLIGHT RANCH CO |
| 43E W 44566 | | ST | | 08/15/1960 | NENWNW | 20 | 6S | 28E | BH | SP | EAST PRYOR CREEK | SUNLIGHT RANCH CO |
| 43E W 44568 | | ST | | 10/10/1959 | NWSWNW | 19 | 6S | 28E | BH | UT | EAST PRYOR CREEK | SUNLIGHT RANCH CO |
| 43E W 44569 | | ST | | 07/20/1961 | SWSWNW | 18 | 6S | 28E | BH | UT | EAST PRYOR CREEK | SUNLIGHT RANCH CO |
| 43E W 44570 | | ST | 3.00 GPM | 06/14/1960 | SENWNW | 19 | 6S | 28E | BH | SP | EAST PRYOR CREEK | SUNLIGHT RANCH CO |
| 43E W 44572 | | ST | | 09/14/1948 | SENENW | 36 | 5S | 27E | BH | UT | EAST PRYOR CREEK | SUNLIGHT RANCH CO |
| 43E W 44573 | | ST | | 09/30/1960 | NESWNE | 6 | 6S | 28E | BH | UT | EAST PRYOR CREEK | SUNLIGHT RANCH CO |
| 43E W 44574 | | ST | | 10/02/1960 | SWNESW | 6 | 6S | 28E | BH | UT | EAST PRYOR CREEK | SUNLIGHT RANCH CO |
| 43E W 44575 | | ST | | 07/15/1960 | NESWSW | 7 | 6S | 28E | BH | UT | EAST PRYOR CREEK | SUNLIGHT RANCH CO |
| 43E W 44576 | | ST | 3.00 GPM | 08/20/1954 | SENESE | 27 | 5S | 27E | BH | SP | EAST PRYOR CREEK | SUNLIGHT RANCH CO |
| 43E W 44578 | | ST | | 11/30/1960 | NESWNW | 17 | 6S | 28E | BH | UT | EAST PRYOR CREEK | SUNLIGHT RANCH CO |
| 43E W 44579 | | ST | | 11/15/1960 | SENWNW | 17 | 6S | 28E | BH | UT | EAST PRYOR CREEK | SUNLIGHT RANCH CO |
| 43E W 44648 | | ST | | 12/31/1945 | NWSESW | 23 | 5S | 27E | BH | | EAST PRYOR CREEK | SUNLIGHT RANCH CO |
| 43E W 45668 | | ST | | 12/31/1960 | SWNESE | 14 | 1S | 27E | YE | UT | PRYOR CREEK | USA (DEPT OF INTERIOR BUREAU OF INDIAN AFF) |
| 43E W 45669 | | ST | | 12/31/1960 | SWSWSE | 11 | 1S | 27E | YE | UT | PRYOR CREEK | USA (DEPT OF INTERIOR BUREAU OF INDIAN AFF) |
| 43E W 47497 | | ST | | 04/01/1926 | SENWSW | 36 | 1N | 28E | YE | SP | INDIAN CREEK | MONTANA STATE BOARD OF LAND COMMISSIONERS |
| 43E W 47498 | | ST | | 04/01/1926 | NESESW | 36 | 1N | 28E | YE | SP | INDIAN CREEK | MONTANA STATE BOARD OF LAND COMMISSIONERS |
| 43E W 47499 | | ST | | 04/01/1926 | NESWSW | 36 | 1N | 28E | YE | SP | INDIAN CREEK | MONTANA STATE BOARD OF LAND COMMISSIONERS |
| 43E W 47500 | | ST | | 04/01/1926 | SWNWSE | 36 | 1N | 28E | YE | SP | INDIAN CREEK | MONTANA STATE BOARD OF LAND COMMISSIONERS |
| 43E W 47501 | | DM | 30.00 GPM | 04/15/1926 | NESESW | 36 | 1N | 28E | YE | SP | INDIAN CREEK | MONTANA STATE BOARD OF LAND COMMISSIONERS |
| 43E W 47502 | | ST | | 04/01/1926 | NESWSW | 36 | 1N | 28E | YE | SP | INDIAN CREEK | MONTANA STATE BOARD OF LAND COMMISSIONERS |
| 43E W 48547 | | IR | 1.11 CFS | 12/31/1932 | NWSESE | 25 | 2N | 27E | YE | | PRYOR CREEK | KAUTZ, SUSAN |

DEPARTMENT OF NATURAL RESOURCES AND CONSERVATION

PRYOR CREEK

BASIN 43E

INDEX OF CLAIMS BY WATER RIGHT ID NUMBER

TRIB Values: MP= Manmade Pit, NP=Natural Pit, SD=Secondary Diversion, SI=Subirrigation, SP=Spring, WS=Waste & Seepage, UT=Unnamed Tributary;

POD Indicator: &=Only First POD Listed

WATER RIGHT ID Values: (D, U, W, X) = Adjudication, (C, K, P, Q, R) = New Appropriations, (M) = Water Reservations

| WATER RIGHT ID | LATE CLAIM | USE | FLOW RATE | ENFORCEABLE PRIORITY DATE | POINT OF DIVERSION | | | | | TRIB | SOURCE NAME | OWNER NAME |
|----------------|------------|-----|------------|---------------------------|--------------------|-----|-----|-----|------|------|--------------------|--|
| | | | | | QTR | SEC | TWP | RGE | CN | | | |
| 43E W 48552 | | IR | 1.08 CFS | 04/30/1965 | NWSWSE | 22 | 4S | 26E | YE | | PRYOR CREEK | DAVIS, MARINA D DAVIS, MARVIN E |
| 43E W 100787 | | ST | | 06/05/1961 | NENWNW | 16 | 2S | 27E | YE | SP | PRYOR CREEK | GRIFFIN BLUE CREEK RANCH LLC |
| 43E W 100790 | | ST | | 07/30/1960 | NENWNW | 20 | 2S | 27E | YE | SP | WEST BUCKEYE CREEK | GRIFFIN BLUE CREEK RANCH LLC |
| 43E W 100791 | | ST | | 08/30/1961 | SWNESW | 17 | 2S | 27E | YE | SP | WEST BUCKEYE CREEK | GRIFFIN BLUE CREEK RANCH LLC |
| 43E W 100793 | | ST | | 10/08/1957 | SWNE | 19 | 2S | 27E | YE | | WEST BUCKEYE CREEK | GRIFFIN BLUE CREEK RANCH LLC |
| 43E W 100794 | | ST | | 08/11/1958 | NWSWNE | 19 | 2S | 27E | YE | UT | WEST BUCKEYE CREEK | GRIFFIN BLUE CREEK RANCH LLC |
| 43E W 100907 | | IR | 122.00 GPM | 12/31/1953 | SESESE | 14 | 4S | 26E | YE & | | PRYOR CREEK | BERTOLINO, MARK CAUFFMAN, CAMEY L HABOVSTAK, BARBARA HABOVSTAK, STEVEN AJ |
| 43E W 100908 | | IR | 53.00 GPM | 12/31/1953 | NWSWSW | 13 | 4S | 26E | YE | | DEEP CREEK | BERTOLINO, MARK CAUFFMAN, CAMEY L |
| 43E U 102696 | | ST | | 05/07/1868 | NWNWNE | 25 | 3S | 26E | YE | | KENT CREEK | VALE CREEK RANCH INC |
| 43E W 106708 | | MD | 10.00 GPM | 06/25/1959 | SWNWNE | 17 | 2S | 27E | YE | SP | PRYOR CREEK | GRIFFIN BLUE CREEK RANCH LLC |
| 43E W 106780 | | ST | | 01/01/1894 | S2NE | 14 | 1N | 28E | YE | | SQUAW CREEK | D K HEREFORD RANCH |
| 43E W 106821 | | ST | | 01/01/1894 | SWNWNW | 13 | 1N | 28E | YE | SP | SQUAW CREEK | D K HEREFORD RANCH |
| 43E W 106827 | | ST | | 01/01/1894 | SWSENE | 14 | 1N | 28E | YE | SP | SQUAW CREEK | D K HEREFORD RANCH |
| 43E W 106828 | | ST | | 01/01/1894 | NESWSE | 14 | 1N | 28E | YE | SP | SQUAW CREEK | D K HEREFORD RANCH |
| 43E W 106829 | | ST | | 01/01/1894 | NWSWNE | 14 | 1N | 28E | YE | SP | SQUAW CREEK | D K HEREFORD RANCH |
| 43E W 106830 | | ST | | 01/01/1894 | NESESW | 14 | 1N | 28E | YE | SP | SQUAW CREEK | D K HEREFORD RANCH |
| 43E W 106833 | | ST | | 01/01/1894 | NWNWSW | 14 | 1N | 28E | YE | SP | SQUAW CREEK | D K HEREFORD RANCH |
| 43E W 106838 | | ST | | 06/15/1951 | NWSWNW | 13 | 1N | 28E | YE | UT | SQUAW CREEK | D K HEREFORD RANCH |
| 43E W 106868 | | IR | 4.80 CFS | 02/20/1909 | NENENE | 36 | 2N | 27E | YE | | PRYOR CREEK | DARRAH CORP INC EFL CORP INC |
| 43E W 106869 | | IR | 2.09 CFS | 07/16/1906 | SWSE | 6 | 1N | 28E | YE & | | PRYOR CREEK | JONES, MARK S JONES, MICHAELA R PAINT ROCK ANGUS RANCH INC |
| 43E U 112029 | | ST | | 05/07/1868 | SESE | 13 | 3S | 26E | YE | UT | PRYOR CREEK | VALE CREEK RANCH INC |
| 43E U 112030 | | ST | | 05/07/1868 | NE | 8 | 3S | 27E | YE | | PRYOR CREEK | VALE CREEK RANCH INC |

DEPARTMENT OF NATURAL RESOURCES AND CONSERVATION

PRYOR CREEK

BASIN 43E

INDEX OF CLAIMS BY WATER RIGHT ID NUMBER

TRIB Values: MP= Manmade Pit, NP=Natural Pit, SD=Secondary Diversion, SI=Subirrigation, SP=Spring, WS=Waste & Seepage, UT=Unnamed Tributary;

POD Indicator: &=Only First POD Listed

WATER RIGHT ID Values: (D, U, W, X) = Adjudication, (C, K, P, Q, R) = New Appropriations, (M) = Water Reservations

| WATER RIGHT ID | LATE CLAIM | USE | FLOW RATE | ENFORCEABLE PRIORITY DATE | POINT OF DIVERSION | | | | | TRIB | SOURCE NAME | OWNER NAME |
|----------------|------------|-----|-----------|---------------------------|--------------------|-----|-----|-----|------|------|------------------|---|
| | | | | | QTR | SEC | TWP | RGE | CN | | | |
| 43E W 112031 | | ST | 25.00 GPM | 06/17/1963 | NWSESW | 12 | 3S | 26E | YE | | GROUNDWATER | VALE CREEK RANCH INC |
| 43E U 112032 | | ST | | 05/07/1868 | SE | 12 | 3S | 26E | YE | | VALE CREEK | VALE CREEK RANCH INC |
| 43E W 112033 | | ST | | 12/31/1958 | S2SESE | 12 | 3S | 26E | YE | | VALE CREEK | VALE CREEK RANCH INC |
| 43E U 112037 | | ST | | 05/07/1868 | S2S2 | 5 | 3S | 27E | YE & | UT | PRYOR CREEK | VALE CREEK RANCH INC |
| 43E W 112040 | | ST | | 12/31/1947 | NWSESW | 12 | 3S | 26E | YE | UT | VALE CREEK | VALE CREEK RANCH INC |
| 43E W 112041 | | ST | | 12/31/1947 | SENWSW | 12 | 3S | 26E | YE | | VALE CREEK | VALE CREEK RANCH INC |
| 43E W 112042 | | ST | | 12/31/1939 | SENWSE | 11 | 3S | 26E | YE | | VALE CREEK | VALE CREEK RANCH INC |
| 43E W 112043 | | ST | | 12/31/1939 | NWSESE | 11 | 3S | 26E | YE | UT | VALE CREEK | VALE CREEK RANCH INC |
| 43E W 112044 | | ST | | 12/31/1939 | SESESE | 11 | 3S | 26E | YE | UT | VALE CREEK | VALE CREEK RANCH INC |
| 43E W 112045 | | ST | | 12/31/1939 | SENESE | 11 | 3S | 26E | YE | | VALE CREEK | VALE CREEK RANCH INC |
| 43E W 112046 | | LG | | 12/31/1958 | S2SESE | 12 | 3S | 26E | YE | | VALE CREEK | VALE CREEK RANCH INC |
| 43E W 112047 | | MD | 20.00 GPM | 06/23/1970 | SESESE | 12 | 3S | 26E | YE | | GROUNDWATER | VALE CREEK RANCH INC |
| 43E W 112048 | | MD | 31.00 GPM | 06/23/1970 | NWSESE | 12 | 3S | 26E | YE | | GROUNDWATER | VALE CREEK RANCH INC |
| 43E W 112050 | | RC | | 10/08/1954 | SWSESE | 6 | 3S | 27E | YE | UT | PRYOR CREEK | VALE CREEK RANCH INC |
| 43E W 114778 | | ST | 2.25 GPM | 08/31/1959 | SWSENE | 8 | 5S | 26E | BH | SP | PRYOR CREEK | KING, MICHAEL D |
| 43E W 114779 | | ST | | 08/31/1960 | SESENE | 8 | 5S | 26E | BH | UT | PRYOR CREEK | KING, MICHAEL D |
| 43E W 114780 | | MD | 2.25 GPM | 08/31/1959 | SWSENE | 8 | 5S | 26E | BH | SP | PRYOR CREEK | KING, MICHAEL D |
| 43E W 114781 | | IR | 60.00 GPM | 08/31/1960 | SESENE | 8 | 5S | 26E | BH | UT | PRYOR CREEK | KING, MICHAEL D |
| 43E W 122358 | | IS | 20.00 GPM | 02/09/1970 | NENESE | 6 | 5S | 26E | BH | | GROUNDWATER | MONTANA, STATE OF DEPT OF FISH WILDLIFE & PARKS |
| 43E W 122359 | | IS | 12.00 GPM | 09/04/1963 | NENESE | 6 | 5S | 26E | BH | | GROUNDWATER | MONTANA, STATE OF DEPT OF FISH WILDLIFE & PARKS |
| 43E W 122360 | | IS | 22.00 GPM | 07/20/1972 | NENESE | 6 | 5S | 26E | BH | | GROUNDWATER | MONTANA, STATE OF DEPT OF FISH WILDLIFE & PARKS |
| 43E W 124024 | | ST | | 10/22/1954 | SWSWSE | 8 | 4S | 26E | YE | SP | PRYOR CREEK | YAGER LAND COMPANY LLC |
| 43E U 183248 | | ST | | 05/07/1868 | SWSWSE | 9 | 1S | 28E | YE | SP | BROKEN LEG CREEK | PRYOR CREEK LLC |
| 43E U 183250 | | ST | | 05/07/1868 | SWNWSE | 10 | 1S | 28E | YE | SP | BROKEN LEG CREEK | PRYOR CREEK LLC |
| 43E U 183253 | | ST | 35.00 GPM | 05/07/1868 | NWSENE | 18 | 1S | 28E | YE | | GROUNDWATER | PRYOR CREEK LLC |
| 43E U 183256 | | ST | 8.00 GPM | 12/31/1947 | SENWNW | 8 | 1S | 28E | YE | | GROUNDWATER | PRYOR CREEK LLC |
| 43E W 183257 | | ST | 8.00 GPM | 06/26/1966 | SWNWSE | 5 | 1S | 28E | YE | | GROUNDWATER | PRYOR CREEK LLC |
| 43E W 183260 | | ST | 35.00 GPM | 04/06/1982 | NWNWSW | 5 | 1S | 28E | YE | | GROUNDWATER | PRYOR CREEK LLC |
| 43E W 183261 | | ST | | 04/21/1910 | NWSENE | 18 | 1N | 28E | YE | SP | PRYOR CREEK | PATTERSON REPORTING SERVICES INC |
| 43E W 183316 | | ST | | 11/22/1909 | S2 | 25 | 1S | 28E | YE & | | ALKALI CREEK | PRYOR CREEK LLC |

DEPARTMENT OF NATURAL RESOURCES AND CONSERVATION

PRYOR CREEK

BASIN 43E

INDEX OF CLAIMS BY WATER RIGHT ID NUMBER

TRIB Values: MP= Manmade Pit, NP=Natural Pit, SD=Secondary Diversion, SI=Subirrigation, SP=Spring, WS=Waste & Seepage, UT=Unnamed Tributary;

POD Indicator: &=Only First POD Listed

WATER RIGHT ID Values: (D, U, W, X) = Adjudication, (C, K, P, Q, R) = New Appropriations, (M) = Water Reservations

| WATER RIGHT ID | LATE CLAIM | USE | FLOW RATE | ENFORCEABLE PRIORITY DATE | POINT OF DIVERSION | | | | | TRIB | SOURCE NAME | OWNER NAME |
|----------------|------------|-----|------------|---------------------------|--------------------|-----|-----|-----|------|------|------------------------|----------------------------------|
| | | | | | QTR | SEC | TWP | RGE | CN | | | |
| 43E U 183317 | | ST | | 05/07/1868 | N2 | 28 | 1S | 28E | YE | | ALKALI CREEK | PRYOR CREEK LLC |
| 43E U 183319 | | ST | | 05/07/1868 | S2 | 5 | 1S | 28E | YE & | | PRYOR CREEK | PRYOR CREEK LLC |
| 43E W 183320 | | ST | | 04/24/1917 | S2 | 14 | 1S | 28E | YE & | | BROKEN LEG CREEK | PRYOR CREEK LLC |
| 43E U 183321 | | ST | | 05/07/1868 | S2NE | 8 | 1S | 28E | YE & | | BROKEN LEG CREEK | PRYOR CREEK LLC |
| 43E W 183355 | | ST | 10.00 GPM | 07/31/1961 | NESWSW | 26 | 1S | 28E | YE | SP | ALKALI CREEK | PRYOR CREEK LLC |
| 43E W 183356 | | ST | 5.00 GPM | 07/31/1961 | NENWSE | 26 | 1S | 28E | YE | SP | ALKALI CREEK | PRYOR CREEK LLC |
| 43E W 183357 | | ST | 10.00 GPM | 07/31/1961 | NESWSW | 26 | 1S | 28E | YE | SP | ALKALI CREEK | PRYOR CREEK LLC |
| 43E W 183358 | | ST | 8.00 GPM | 06/30/1961 | NWNESE | 25 | 1S | 28E | YE | SP | ALKALI CREEK | PRYOR CREEK LLC |
| 43E W 183359 | | ST | | 04/13/1949 | SENESE | 25 | 1S | 28E | YE | SP | ALKALI CREEK | PRYOR CREEK LLC |
| 43E W 183360 | | ST | | 04/25/1949 | SENWSW | 25 | 1S | 28E | YE | SP | ALKALI CREEK | PRYOR CREEK LLC |
| 43E W 183361 | | ST | 8.00 GPM | 08/31/1961 | SWSENW | 24 | 1S | 28E | YE | SP | BROKEN LEG CREEK | PRYOR CREEK LLC |
| 43E W 183362 | | ST | | 06/30/1961 | SWNENW | 24 | 1S | 28E | YE | UT | BROKEN LEG CREEK | PRYOR CREEK LLC |
| 43E W 183363 | | ST | 10.00 GPM | 06/30/1961 | SENWNE | 23 | 1S | 28E | YE | SP | BROKEN JAW CREEK | PRYOR CREEK LLC |
| 43E U 183364 | | ST | | 05/07/1868 | NWSWNE | 19 | 1S | 28E | YE | SP | PRYOR CREEK | PRYOR CREEK LLC |
| 43E U 183365 | | ST | | 05/07/1868 | SENWNE | 20 | 1S | 28E | YE | SP | ALKALI CREEK | PRYOR CREEK LLC |
| 43E W 183366 | | ST | 10.00 GPM | 06/30/1961 | SENENW | 23 | 1S | 28E | YE | SP | BROKEN JAW CREEK | PRYOR CREEK LLC |
| 43E W 183367 | | ST | | 04/21/1910 | SWNE | 18 | 1N | 28E | YE | | PRYOR CREEK | PATTERSON REPORTING SERVICES INC |
| 43E W 183481 | | MD | 20.00 GPM | 12/31/1947 | SWNWSW | 5 | 1S | 28E | YE | | GROUNDWATER | PRYOR CREEK LLC |
| 43E W 183516 | | ST | 4.00 GPM | 04/06/1982 | NWSWNE | 28 | 1S | 28E | YE | | GROUNDWATER | PRYOR CREEK LLC |
| 43E U 183517 | | ST | | 05/07/1868 | SWNWNE | 33 | 1S | 28E | YE | UT | PRYOR CREEK | PRYOR CREEK LLC |
| 43E U 183518 | | ST | | 05/07/1868 | SESESW | 33 | 1S | 28E | YE | UT | PRYOR CREEK, EAST FORK | PRYOR CREEK LLC |
| 43E W 183519 | | ST | | 08/09/1949 | NESWSE | 35 | 1S | 28E | YE | SP | ALKALI CREEK | PRYOR CREEK LLC |
| 43E W 183520 | | ST | | 08/14/1953 | SWNENE | 35 | 1S | 28E | YE | SP | ALKALI CREEK | PRYOR CREEK LLC |
| 43E W 183521 | | ST | | 10/24/1917 | SWSWNW | 36 | 1S | 28E | YE | SP | ALKALI CREEK | PRYOR CREEK LLC |
| 43E W 183522 | | ST | | 04/29/1949 | NENENE | 36 | 1S | 28E | YE | SP | ALKALI CREEK | PRYOR CREEK LLC |
| 43E W 183523 | | ST | | 05/31/1961 | NWSENE | 36 | 1S | 28E | YE | UT | ALKALI CREEK | PRYOR CREEK LLC |
| 43E W 183546 | | IR | 1.40 CFS | 07/09/1906 | SESWNE | 18 | 1N | 28E | YE | | PRYOR CREEK | PATTERSON REPORTING SERVICES INC |
| 43E U 183547 | | IR | 214.20 GPM | 05/07/1868 | SESESE | 35 | 1S | 27E | YE | | PRYOR CREEK | PRYOR CREEK LLC |
| 43E U 183548 | | IR | 3.56 CFS | 05/07/1868 | NWNWNW | 17 | 1S | 28E | YE | | PRYOR CREEK | PRYOR CREEK LLC |
| 43E U 183549 | | IR | 4.01 CFS | 05/07/1868 | SESWSE | 5 | 1S | 28E | YE | | PRYOR CREEK | PRYOR CREEK LLC |

DEPARTMENT OF NATURAL RESOURCES AND CONSERVATION

PRYOR CREEK

BASIN 43E

INDEX OF CLAIMS BY WATER RIGHT ID NUMBER

TRIB Values: MP= Manmade Pit, NP=Natural Pit, SD=Secondary Diversion, SI=Subirrigation, SP=Spring, WS=Waste & Seepage, UT=Unnamed Tributary;

POD Indicator: &=Only First POD Listed

WATER RIGHT ID Values: (D, U, W, X) = Adjudication, (C, K, P, Q, R) = New Appropriations, (M) = Water Reservations

| WATER RIGHT ID | LATE CLAIM | USE | FLOW RATE | ENFORCEABLE PRIORITY DATE | POINT OF DIVERSION | | | | | TRIB | SOURCE NAME | OWNER NAME |
|----------------|------------|-----|-----------|---------------------------|--------------------|-----|-----|-----|----|------|------------------------|---|
| | | | | | QTR | SEC | TWP | RGE | CN | | | |
| 43E U 183550 | | IR | 5.57 CFS | 05/07/1868 | NWSENW | 8 | 1S | 28E | YE | | PRYOR CREEK | PRYOR CREEK LLC |
| 43E W 183798 | | ST | | 10/05/1953 | SWSENE | 7 | 2S | 29E | YE | UT | PRYOR CREEK, EAST FORK | SOUTH PRYOR CREEK DEVELOPMENT CENTER LLC |
| 43E W 183811 | | ST | 4.00 GPM | 12/31/1949 | SENENW | 6 | 2S | 29E | YE | SP | ALKALI CREEK | SOUTH PRYOR CREEK DEVELOPMENT CENTER LLC |
| 43E W 183812 | | ST | | 12/31/1949 | NWNWNW | 6 | 2S | 29E | YE | UT | ALKALI CREEK | SOUTH PRYOR CREEK DEVELOPMENT CENTER LLC |
| 43E U 185039 | | ST | | 05/07/1868 | NWSENE | 14 | 5S | 26E | BH | SP | SMALLPOX CREEK | BLACKMORE, TANA K |
| 43E U 185040 | | ST | 15.00 GPM | 05/07/1868 | NESENW | 2 | 5S | 26E | BH | SP | SMALLPOX CREEK | KING, MICHAEL S |
| 43E W 185041 | | ST | 0.83 GPM | 12/31/1939 | NESENW | 2 | 5S | 26E | BH | | GROUNDWATER | KING, MICHAEL S |
| 43E W 185042 | | MD | 0.83 GPM | 12/31/1939 | NESENW | 2 | 5S | 26E | BH | | GROUNDWATER | KING, MICHAEL S |
| 43E U 185043 | | ST | | 05/07/1868 | NESENW | 2 | 5S | 26E | BH | SP | SMALLPOX CREEK | KING, MICHAEL S |
| 43E U 185044 | | ST | | 05/07/1868 | NENW | 2 | 5S | 26E | BH | UT | SMALLPOX CREEK | KING, MICHAEL S |
| 43E U 185045 | | ST | | 05/07/1868 | SENW | 2 | 5S | 26E | BH | UT | SMALLPOX CREEK | KING, MICHAEL S |
| 43E U 185046 | | ST | | 05/07/1868 | W2SWNW | 2 | 5S | 26E | BH | | SMALLPOX CREEK | KING, MICHAEL S |
| 43E U 185048 | | ST | | 05/07/1868 | NENW | 12 | 5S | 26E | BH | & | PORCUPINE CREEK | KING, DEBBIE A KING, MICHAEL D |
| 43E U 185052 | | ST | | 05/07/1868 | SESE | 15 | 5S | 26E | BH | | SMALLPOX CREEK | BLACKMORE, ANTHONY K HAPPY HEART RANCH TRUST |
| 43E U 185053 | | LG | 15.00 GPM | 05/07/1868 | NESENW | 2 | 5S | 26E | BH | SP | SMALLPOX CREEK | KING, MICHAEL S |
| 43E U 185067 | | ST | 10.00 GPM | 05/07/1868 | NENESE | 6 | 1S | 28E | YE | | GROUNDWATER | PRYOR CREEK LLC |
| 43E U 185068 | | ST | | 05/07/1868 | NESENW | 6 | 1S | 28E | YE | UT | PRYOR CREEK | PRYOR CREEK LLC |
| 43E U 185069 | | ST | | 05/07/1868 | NWNENE | 6 | 1S | 28E | YE | UT | PRYOR CREEK | PRYOR CREEK LLC |
| 43E U 185070 | | ST | | 05/07/1868 | N2SE | 1 | 1S | 27E | YE | | SPRING COULEE | PRYOR CREEK LLC |
| 43E W 185071 | | ST | | 09/30/1960 | SWSWNE | 35 | 1N | 27E | YE | UT | COTTONWOOD CREEK | PRYOR CREEK LLC |
| 43E W 185072 | | ST | | 07/31/1950 | NWSWNW | 35 | 1N | 27E | YE | UT | COTTONWOOD CREEK | PRYOR CREEK LLC |
| 43E W 185073 | | ST | 10.00 GPM | 12/31/1936 | NWNESE | 34 | 1N | 27E | YE | | GROUNDWATER | PRYOR CREEK LLC |
| 43E W 185074 | | ST | 10.00 GPM | 12/31/1936 | SESESW | 25 | 1N | 27E | YE | | GROUNDWATER | PRYOR CREEK LLC |
| 43E W 185075 | | ST | | 09/25/1912 | S2S2S2 | 25 | 1N | 27E | YE | | COTTONWOOD CREEK | PRYOR CREEK LLC |
| 43E W 185076 | | ST | | 08/31/1961 | NWNENW | 25 | 1N | 27E | YE | UT | PRYOR CREEK | PRYOR CREEK LLC |
| 43E W 185077 | | ST | | 04/19/1917 | NENWNW | 25 | 1N | 27E | YE | SP | PRYOR CREEK | PRYOR CREEK LLC |
| 43E W 185078 | | ST | 10.00 GPM | 06/30/1953 | NWNWNW | 25 | 1N | 27E | YE | | GROUNDWATER | PRYOR CREEK LLC |
| 43E W 185079 | | ST | | 09/30/1960 | SWNESE | 26 | 1N | 27E | YE | UT | COTTONWOOD CREEK | PRYOR CREEK LLC |

DEPARTMENT OF NATURAL RESOURCES AND CONSERVATION

PRYOR CREEK

BASIN 43E

INDEX OF CLAIMS BY WATER RIGHT ID NUMBER

TRIB Values: MP= Manmade Pit, NP=Natural Pit, SD=Secondary Diversion, SI=Subirrigation, SP=Spring, WS=Waste & Seepage, UT=Unnamed Tributary;

POD Indicator: &=Only First POD Listed

WATER RIGHT ID Values: (D, U, W, X) = Adjudication, (C, K, P, Q, R) = New Appropriations, (M) = Water Reservations

| WATER RIGHT ID | LATE CLAIM | USE | FLOW RATE | ENFORCEABLE PRIORITY DATE | POINT OF DIVERSION | | | | | TRIB | SOURCE NAME | OWNER NAME |
|----------------|------------|-----|-----------|---------------------------|--------------------|-----|-----|-----|-----|------|----------------|--|
| | | | | | QTR | SEC | SEC | TWP | RGE | | | |
| 43E W 185080 | | ST | | 08/31/1940 | NWNENE | 26 | 1N | 27E | YE | UT | PRYOR CREEK | PRYOR CREEK LLC |
| 43E W 185082 | | ST | | 06/30/1940 | SENENW | 24 | 1N | 27E | YE | UT | PRYOR CREEK | PRYOR CREEK LLC |
| 43E W 185083 | | ST | 10.00 GPM | 05/31/1960 | SENWNE | 24 | 1N | 27E | YE | SP | PRYOR CREEK | PRYOR CREEK LLC |
| 43E U 185088 | | IR | 5.57 CFS | 05/07/1868 | NWSENW | 8 | 1S | 28E | YE | | PRYOR CREEK | PRYOR CREEK LLC |
| 43E W 185485 | | ST | | 12/31/1950 | NENWNW | 11 | 6S | 27E | BH | SP | SHIVLEY CREEK | HANLEY, PATRICK & MARILYN LIVING TRUST NEVILLE, MICHAEL E SHARP, CAROLYN N TRUST |
| 43E W 185486 | | DM | 1.00 GPM | 12/31/1950 | NENENW | 11 | 6S | 27E | BH | | GROUNDWATER | HANLEY, PATRICK & MARILYN LIVING TRUST NEVILLE, MICHAEL E SHARP, CAROLYN N TRUST |
| 43E U 186138 | | DM | 15.00 GPM | 05/07/1868 | NWSWSE | 30 | 1S | 28E | YE | | GROUNDWATER | COBURN, LYNDON S |
| 43E U 186139 | | IR | 3.80 CFS | 05/07/1868 | SESESE | 35 | 1S | 27E | YE | | PRYOR CREEK | COBURN, LYNDON S PRYOR CREEK LLC |
| 43E U 186140 | | ST | | 05/07/1868 | SWNWNW | 29 | 1S | 28E | YE | SP | PRYOR CREEK | COBURN, LYNDON S |
| 43E W 186141 | | ST | | 06/30/1973 | SENE | 22 | 5S | 26E | BH | | SMALLPOX CREEK | KERN, ROBBY MURRAY, BRUCE MURRAY, BRYON MURRAY, KENTON E |
| 43E W 186142 | | ST | | 08/21/1917 | NENESE | 22 | 5S | 26E | BH | SP | SMALLPOX CREEK | KERN, ROBBY MURRAY, BRUCE MURRAY, BRYON MURRAY, KENTON E |
| 43E W 186143 | | ST | | 08/21/1917 | SENESE | 22 | 5S | 26E | BH | SP | SMALLPOX CREEK | KERN, ROBBY MURRAY, BRUCE MURRAY, BRYON MURRAY, KENTON E |
| 43E U 186144 | | ST | | 05/07/1868 | SESESE | 22 | 5S | 26E | BH | SP | SMALLPOX CREEK | GREEN, JAMES C KERN, ROBBY MURRAY, KENTON E |

DEPARTMENT OF NATURAL RESOURCES AND CONSERVATION

PRYOR CREEK

BASIN 43E

INDEX OF CLAIMS BY WATER RIGHT ID NUMBER

TRIB Values: MP= Manmade Pit, NP=Natural Pit, SD=Secondary Diversion, SI=Subirrigation, SP=Spring, WS=Waste & Seepage, UT=Unnamed Tributary;

POD Indicator: &=Only First POD Listed

WATER RIGHT ID Values: (D, U, W, X) = Adjudication, (C, K, P, Q, R) = New Appropriations, (M) = Water Reservations

| WATER RIGHT ID | LATE CLAIM | USE | FLOW RATE | ENFORCEABLE PRIORITY DATE | POINT OF DIVERSION | | | | | TRIB | SOURCE NAME | OWNER NAME |
|----------------|------------|-----|-----------|---------------------------|--------------------|-----|-----|-----|------|------|------------------------|---|
| | | | | | QTR | SEC | TWP | RGE | CN | | | |
| 43E W 186145 | | ST | | 03/02/1959 | W2NE | 34 | 5S | 26E | BH | | LOST CREEK | KERN, ROBBY MURRAY, BRUCE MURRAY, BRYON MURRAY, KENTON E |
| 43E W 186146 | | ST | | 08/21/1917 | NENW | 21 | 5S | 26E | BH | | LOST CREEK | KERN, ROBBY MURRAY, BRUCE MURRAY, BRYON MURRAY, KENTON E |
| 43E U 186147 | | ST | 15.00 GPM | 05/07/1868 | NWSWSE | 30 | 1S | 28E | YE | | GROUNDWATER | COBURN, LYNDON S |
| 43E U 186148 | | ST | | 05/07/1868 | NWNW | 29 | 1S | 28E | YE & | | PRYOR CREEK, EAST FORK | COBURN, LYNDON S |
| 43E U 186149 | | ST | | 05/07/1868 | E2SESE | 19 | 1S | 28E | YE & | | PRYOR CREEK | COBURN, LYNDON S |
| 43E U 186150 | | ST | | 05/07/1868 | NENWSE | 5 | 2S | 28E | YE | UT | PRYOR CREEK, EAST FORK | COBURN, LYNDON S |
| 43E U 186151 | | ST | | 05/07/1868 | SESE | 8 | 2S | 28E | YE | SP | PRYOR CREEK, EAST FORK | COBURN, LYNDON S |
| 43E U 186152 | | ST | | 05/07/1868 | SWSWNW | 5 | 2S | 28E | YE | SP | PRYOR CREEK, EAST FORK | COBURN, LYNDON S |
| 43E U 186153 | | ST | 15.00 GPM | 05/07/1868 | SWNWNW | 5 | 2S | 28E | YE | | GROUNDWATER | COBURN, LYNDON S |
| 43E W 186330 | | ST | | 06/30/1958 | SESWSE | 14 | 5S | 25E | BH | SP | PRYOR CREEK | KERN, BUSTER J |
| 43E W 186579 | | IR | | 02/17/1931 | NESWSW | 21 | 5S | 27E | BH | | HAY CREEK | SUNLIGHT RANCH CO |
| 43E W 186580 | | ST | | 06/15/1946 | N2 | 21 | 5S | 27E | BH & | | HAY CREEK | SUNLIGHT RANCH CO |
| 43E W 186581 | | ST | 20.00 GPM | 12/31/1940 | NESENE | 34 | 5S | 27E | BH | SP | PRYOR CREEK, EAST FORK | SUNLIGHT RANCH CO |
| 43E W 186582 | | ST | 20.00 GPM | 06/15/1946 | SEWNNE | 21 | 5S | 27E | BH | | GROUNDWATER | SUNLIGHT RANCH CO |
| 43E W 186583 | | MD | 20.00 GPM | 06/15/1946 | SEWNNE | 21 | 5S | 27E | BH | | GROUNDWATER | SUNLIGHT RANCH CO |
| 43E U 186596 | | MD | 35.00 GPM | 05/07/1868 | SWSWNE | 14 | 5S | 26E | BH | SP | SMALLPOX CREEK | BLACKMORE, TANA K |
| 43E U 186597 | | ST | | 05/07/1868 | SENESE | 19 | 5S | 27E | BH | SP | DEEP CREEK | HAPPY HEART RANCH TRUST |
| 43E W 186599 | | MD | 15.00 GPM | 04/30/1982 | NWNWSE | 34 | 4S | 26E | BH | | GROUNDWATER | BUSHMAN, ANDREA BUSHMAN, ANDREW |
| 43E U 186600 | | ST | | 05/07/1868 | NENENE | 15 | 5S | 26E | BH | SP | SMALLPOX CREEK | HAPPY HEART RANCH TRUST |
| 43E U 186601 | | ST | | 05/07/1868 | NENWSW | 19 | 5S | 27E | BH | SP | DEEP CREEK | HAPPY HEART RANCH TRUST |
| 43E U 186602 | | ST | | 05/07/1868 | W2 | 24 | 5S | 26E | BH & | UT | MIDDLE CREEK | HAPPY HEART RANCH TRUST |
| 43E U 186603 | | ST | | 05/07/1868 | SWNWNW | 14 | 5S | 26E | BH & | UT | SMALLPOX CREEK | HAPPY HEART RANCH TRUST |

DEPARTMENT OF NATURAL RESOURCES AND CONSERVATION

PRYOR CREEK

BASIN 43E

INDEX OF CLAIMS BY WATER RIGHT ID NUMBER

TRIB Values: MP= Manmade Pit, NP=Natural Pit, SD=Secondary Diversion, SI=Subirrigation, SP=Spring, WS=Waste & Seepage, UT=Unnamed Tributary;

POD Indicator: &=Only First POD Listed

WATER RIGHT ID Values: (D, U, W, X) = Adjudication, (C, K, P, Q, R) = New Appropriations, (M) = Water Reservations

| WATER RIGHT ID | LATE CLAIM | USE | FLOW RATE | ENFORCEABLE PRIORITY DATE | POINT OF DIVERSION | | | | | TRIB | SOURCE NAME | OWNER NAME |
|----------------|------------|-----|-----------|---------------------------|--------------------|-----|-----|-----|----|------|-----------------|---|
| | | | | | QTR SEC | SEC | TWP | RGE | CN | | | |
| 43E W 186604 | | ST | | 10/10/1923 | N2NWSW | 36 | 4S | 26E | BH | UT | PORCUPINE CREEK | STREETS, NANCY STREETS, ROY C |
| 43E U 186605 | | ST | | 05/07/1868 | NE | 13 | 5S | 26E | BH | & UT | MIDDLE CREEK | HAPPY HEART RANCH TRUST |
| 43E U 186606 | | ST | | 05/07/1868 | SE | 19 | 5S | 27E | BH | & UT | DEEP CREEK | HAPPY HEART RANCH TRUST HENRY, EARL J TRUST |
| 43E U 186607 | | ST | | 05/07/1868 | E2 | 12 | 5S | 26E | BH | & | MIDDLE CREEK | HAPPY HEART RANCH TRUST KING, DEBBIE A KING, MICHAEL D |
| 43E U 186608 | | ST | | 05/07/1868 | SESE | 19 | 5S | 27E | BH | & UT | DEEP CREEK | HAPPY HEART RANCH TRUST HENRY, EARL J TRUST |
| 43E U 186609 | | ST | | 05/07/1868 | NWSW | 35 | 4S | 26E | BH | & UT | SMALLPOX CREEK | BLACKMORE, TANA K BUSHMAN, ANDREA BUSHMAN, ANDREW |
| 43E U 186610 | | ST | | 05/07/1868 | NENENE | 25 | 5S | 26E | BH | SP | DEEP CREEK | HAPPY HEART RANCH TRUST |
| 43E U 186611 | | ST | | 05/07/1868 | NWNESE | 24 | 5S | 26E | BH | SP | DEEP CREEK | HAPPY HEART RANCH TRUST |
| 43E U 186612 | | ST | | 05/07/1868 | SESWNE | 14 | 5S | 26E | BH | SP | SMALLPOX CREEK | BLACKMORE, TANA K |
| 43E U 186613 | | ST | | 05/07/1868 | SWSWNE | 14 | 5S | 26E | BH | SP | SMALLPOX CREEK | BLACKMORE, TANA K |
| 43E W 186614 | | ST | | 06/19/1959 | SENESE | 36 | 4S | 26E | BH | SP | PORCUPINE CREEK | STREETS, NANCY STREETS, ROY C |
| 43E U 186615 | | ST | | 05/07/1868 | NENWSE | 34 | 4S | 26E | BH | & | SMALLPOX CREEK | BUSHMAN, ANDREA BUSHMAN, ANDREW HAPPY HEART RANCH TRUST |
| 43E U 186617 | | ST | | 05/07/1868 | NWSWNE | 14 | 5S | 26E | BH | & SP | SMALLPOX CREEK | BLACKMORE, TANA K |
| 43E W 186618 | | ST | | 11/20/1966 | SENESE | 24 | 5S | 26E | BH | UT | DEEP CREEK | HAPPY HEART RANCH TRUST |
| 43E U 186620 | | ST | | 05/07/1868 | SW | 30 | 5S | 27E | BH | SP | DEEP CREEK | HENRY, EARL J TRUST |
| 43E U 186622 | | ST | | 05/07/1868 | NESWSW | 24 | 5S | 26E | BH | SP | MIDDLE CREEK | HAPPY HEART RANCH TRUST |
| 43E U 186623 | | ST | | 05/07/1868 | SESWNW | 25 | 5S | 26E | BH | SP | MIDDLE CREEK | HAPPY HEART RANCH TRUST |
| 43E U 186624 | | ST | | 05/07/1868 | SESWNW | 20 | 5S | 27E | BH | SP | DEEP CREEK | HAPPY HEART RANCH TRUST |
| 43E U 186625 | | ST | | 05/07/1868 | SWNWNE | 30 | 5S | 27E | BH | SP | DEEP CREEK | HENRY, EARL J TRUST |

DEPARTMENT OF NATURAL RESOURCES AND CONSERVATION

PRYOR CREEK

BASIN 43E

INDEX OF CLAIMS BY WATER RIGHT ID NUMBER

TRIB Values: MP= Manmade Pit, NP=Natural Pit, SD=Secondary Diversion, SI=Subirrigation, SP=Spring, WS=Waste & Seepage, UT=Unnamed Tributary;

POD Indicator: &=Only First POD Listed

WATER RIGHT ID Values: (D, U, W, X) = Adjudication, (C, K, P, Q, R) = New Appropriations, (M) = Water Reservations

| WATER RIGHT ID | LATE CLAIM | USE | FLOW RATE | ENFORCEABLE PRIORITY DATE | POINT OF DIVERSION | | | | | TRIB | SOURCE NAME | OWNER NAME |
|----------------|------------|-----|------------|---------------------------|--------------------|-----|-----|-----|------|------|------------------------|---|
| | | | | | QTR | SEC | SEC | TWP | RGE | | | |
| 43E U 186627 | | ST | | 05/07/1868 | SENWSE | 34 | 4S | 26E | BH | | SMALLPOX CREEK | BUSHMAN, ANDREA BUSHMAN, ANDREW |
| 43E W 186629 | | ST | 15.00 GPM | 04/30/1982 | NWNWSE | 34 | 4S | 26E | BH | | GROUNDWATER | BUSHMAN, ANDREA BUSHMAN, ANDREW |
| 43E U 186700 | | ST | | 05/07/1868 | NESWSE | 24 | 2S | 27E | YE | SP | SMITTY COULEE | STOVALL BUCKEYE RANCH LLC |
| 43E U 186701 | | ST | | 05/07/1868 | NESESW | 25 | 2S | 27E | YE | SP | EAST BUCKEYE CREEK | STOVALL BUCKEYE RANCH LLC |
| 43E U 186704 | | ST | | 05/07/1868 | NWSENE | 22 | 2S | 27E | YE | SP | EAST BUCKEYE CREEK | STOVALL BUCKEYE RANCH LLC |
| 43E U 186705 | | ST | | 05/07/1868 | NENWSW | 23 | 2S | 27E | YE | UT | EAST BUCKEYE CREEK | STOVALL BUCKEYE RANCH LLC |
| 43E U 186706 | | ST | | 05/07/1868 | NWNWSE | 23 | 2S | 27E | YE | UT | EAST BUCKEYE CREEK | STOVALL BUCKEYE RANCH LLC |
| 43E U 186714 | | MD | 35.00 GPM | 05/07/1868 | NENESE | 21 | 2S | 27E | YE | | GROUNDWATER | STOVALL JAY O REVOCABLE TRUST |
| 43E U 186717 | | ST | | 05/07/1868 | S2SWNW | 22 | 2S | 27E | YE & | | EAST BUCKEYE CREEK | STOVALL JAY O REVOCABLE TRUST |
| 43E U 186719 | | ST | | 05/07/1868 | E2NE | 31 | 1S | 28E | YE & | | PRYOR CREEK, EAST FORK | GREEN, W SCOTT ROODS, ROBERT ROODS, SHAWN R ROODS, STEPHANIE L ROODS, SUE R |
| 43E U 186721 | | ST | 35.00 GPM | 05/07/1868 | NENESE | 21 | 2S | 27E | YE | | GROUNDWATER | STOVALL BUCKEYE RANCH LLC |
| 43E W 186724 | | IR | 311.10 GPM | 06/01/1911 | NWNWSW | 33 | 2S | 27E | YE | | PRYOR CREEK | MURPHY, CHARLENE L STOVALL BUCKEYE RANCH LLC STOVALL JAY O REVOCABLE TRUST |
| 43E U 186725 | | ST | | 05/07/1868 | SENE | 36 | 1S | 27E | YE & | | PRYOR CREEK | HULST, JOAN M STOVALL BUCKEYE RANCH LLC STOVALL JAY O REVOCABLE TRUST |
| 43E W 187014 | | ST | | 03/01/1950 | NWNE | 18 | 4S | 26E | YE | UT | PRYOR CREEK | DAVIS, MARINA D DAVIS, MARVIN E |
| 43E W 187015 | | ST | | 01/13/1954 | SESE | 12 | 4S | 25E | YE & | UT | FOURTH OF JULY CREEK | DAVIS, MARINA D DAVIS, MARVIN E |
| 43E W 187017 | | ST | | 02/02/1954 | W2SE | 7 | 4S | 26E | YE | UT | PRYOR CREEK | DAVIS, MARINA D DAVIS, MARVIN E |
| 43E W 187018 | | ST | | 03/01/1950 | NE | 18 | 5S | 27E | BH | | DEEP CREEK | LANDE, GEORGE CALVIN & JEAN ANNE LIVING TRUST |

DEPARTMENT OF NATURAL RESOURCES AND CONSERVATION

PRYOR CREEK

BASIN 43E

INDEX OF CLAIMS BY WATER RIGHT ID NUMBER

TRIB Values: MP= Manmade Pit, NP=Natural Pit, SD=Secondary Diversion, SI=Subirrigation, SP=Spring, WS=Waste & Seepage, UT=Unnamed Tributary;

POD Indicator: &=Only First POD Listed

WATER RIGHT ID Values: (D, U, W, X) = Adjudication, (C, K, P, Q, R) = New Appropriations, (M) = Water Reservations

| WATER RIGHT ID | LATE CLAIM | USE | FLOW RATE | ENFORCEABLE PRIORITY DATE | POINT OF DIVERSION | | | | | TRIB | SOURCE NAME | OWNER NAME |
|----------------|------------|-----|-----------|---------------------------|--------------------|-----|-----|-----|------|------|------------------------|--|
| | | | | | QTR SEC | SEC | TWP | RGE | CN | | | |
| 43E W 187019 | | ST | | 03/01/1950 | E2NE | 7 | 5S | 27E | BH | | DEEP CREEK | JL RANCH TRUST |
| 43E W 187020 | | ST | | 03/01/1950 | SESWNE | 18 | 5S | 27E | BH | | DEEP CREEK | LANDE, GEORGE CALVIN & JEAN ANNE LIVING TRUST |
| 43E W 187022 | | ST | | 03/01/1950 | E2SE | 6 | 5S | 27E | BH | | DEEP CREEK | JL RANCH TRUST |
| 43E W 187023 | | ST | | 03/01/1950 | NWSE | 13 | 4S | 25E | YE | UT | FOURTH OF JULY CREEK | DAVIS, MARINA D DAVIS, MARVIN E |
| 43E U 187722 | | ST | | 05/07/1868 | NESESE | 19 | 1S | 28E | YE & | | PRYOR CREEK | COBURN, LYNDON S KRUEGER, LORNA |
| 43E W 187866 | | ST | | 07/24/1966 | NWSWNW | 19 | 6S | 28E | BH | UT | PRYOR CREEK, EAST FORK | SUNLIGHT RANCH CO |
| 43E W 187867 | | ST | | 07/24/1966 | NESWNW | 19 | 6S | 28E | BH | UT | PRYOR CREEK, EAST FORK | SUNLIGHT RANCH CO |
| 43E W 188864 | | ST | | 03/01/1950 | N2SE | 2 | 4S | 26E | YE | | MONUMENT CREEK | KUKOWSKI, LINDA M KUKOWSKI, STEVEN L |
| 43E W 188865 | | ST | | 03/01/1950 | NWSW | 1 | 4S | 26E | YE | | MONUMENT CREEK | KUKOWSKI, LINDA M KUKOWSKI, STEVEN L |
| 43E W 188974 | | IR | 1.95 CFS | 06/11/1912 | NENWNW | 6 | 1N | 28E | YE | | PRYOR CREEK | CROSS, CORRINE L CROSS, GREGORY J MORDEAUX FAMILY TRUST RONGHOLT, DALE RONGHOLT, MARIANNE STARK, KYMMBERLY S STARK, STEVEN G |
| 43E W 188975 | | IR | 2.50 CFS | 12/31/1956 | SWSWNW | 30 | 1N | 28E | YE | | PRYOR CREEK | DOWNSTREAM LLC |
| 43E W 188976 | | IR | 5.19 CFS | 12/01/1906 | SWSESW | 30 | 1N | 28E | YE | | PRYOR CREEK | DOWNSTREAM LLC |
| 43E W 188977 | | ST | | 12/31/1960 | NENENW | 9 | 1N | 28E | YE | UT | PRYOR CREEK | PAINT ROCK ANGUS RANCH INC |
| 43E W 189083 | | DM | 8.00 GPM | 09/01/1910 | SWSENW | 9 | 5S | 26E | BH | SP | PRYOR CREEK | CONTI, CHRISTOPHER |
| 43E U 189084 | | ST | | 05/07/1868 | NENWNW | 11 | 5S | 26E | BH | SP | SMALLPOX CREEK | KING, DEBBIE A |
| 43E U 189085 | | ST | | 05/07/1868 | NENWNW | 11 | 5S | 26E | BH | SP | SMALLPOX CREEK | KING, DEBBIE A |
| 43E U 189086 | | ST | | 05/07/1868 | NESWSW | 2 | 5S | 26E | BH | SP | SMALLPOX CREEK | KING, DEBBIE A |
| 43E U 189087 | | ST | | 05/07/1868 | SESWSW | 2 | 5S | 26E | BH | SP | SMALLPOX CREEK | KING, DEBBIE A |
| 43E W 189088 | | ST | | 09/24/1939 | NWNWSE | 35 | 4S | 26E | BH | SP | PRYOR CREEK | HAMILTON RANCH INC |
| 43E U 189090 | | ST | | 05/07/1868 | SESWSW | 2 | 5S | 26E | BH & | | SMALLPOX CREEK | KING, DEBBIE A |

DEPARTMENT OF NATURAL RESOURCES AND CONSERVATION

PRYOR CREEK

BASIN 43E

INDEX OF CLAIMS BY WATER RIGHT ID NUMBER

TRIB Values: MP= Manmade Pit, NP=Natural Pit, SD=Secondary Diversion, SI=Subirrigation, SP=Spring, WS=Waste & Seepage, UT=Unnamed Tributary;

POD Indicator: &=Only First POD Listed

WATER RIGHT ID Values: (D, U, W, X) = Adjudication, (C, K, P, Q, R) = New Appropriations, (M) = Water Reservations

| WATER RIGHT ID | LATE CLAIM | USE | FLOW RATE | ENFORCEABLE PRIORITY DATE | POINT OF DIVERSION | | | | | TRIB | SOURCE NAME | OWNER NAME |
|----------------|------------|-----|-----------|---------------------------|--------------------|-----|-----|-----|------|------|------------------------|------------------------------|
| | | | | | QTR | SEC | TWP | RGE | CN | | | |
| 43E U 189091 | | ST | | 05/07/1868 | NESENW | 9 | 5S | 26E | BH | SP | PRYOR CREEK | CONTI, CHRISTOPHER |
| 43E U 189092 | | ST | | 05/07/1868 | SESENW | 9 | 5S | 26E | BH | SP | PRYOR CREEK | CONTI, CHRISTOPHER |
| 43E U 189093 | | ST | | 05/07/1868 | SENWSW | 10 | 5S | 26E | BH | SP | PRYOR CREEK | KING, DEBBIE A |
| 43E U 189094 | | ST | | 05/07/1868 | SENWSW | 10 | 5S | 26E | BH | SP | PRYOR CREEK | KING, DEBBIE A |
| 43E U 189095 | | ST | | 05/07/1868 | NESWNW | 11 | 5S | 26E | BH | SP | SMALLPOX CREEK | KING, DEBBIE A |
| 43E U 189096 | | ST | | 05/07/1868 | NESENW | 10 | 5S | 26E | BH | SP | PRYOR CREEK | KING, DEBBIE A |
| 43E U 189097 | | ST | | 05/07/1868 | SWSWNE | 10 | 5S | 26E | BH | SP | PRYOR CREEK | KING, DEBBIE A |
| 43E U 189098 | | ST | | 05/07/1868 | NESWSW | 10 | 5S | 26E | BH | SP | PRYOR CREEK | KING, DEBBIE A |
| 43E U 189099 | | ST | | 05/07/1868 | SWSENW | 9 | 5S | 26E | BH | SP | PRYOR CREEK | CONTI, CHRISTOPHER |
| 43E W 189130 | | ST | | 05/31/1955 | SESWNW | 21 | 4S | 27E | YE | SP | HAY CREEK | COLE, DANIEL B |
| 43E W 189131 | | ST | | 05/31/1955 | NWNESW | 21 | 4S | 27E | YE | SP | HAY CREEK | COLE, DANIEL B |
| 43E W 189132 | | ST | | 05/31/1955 | SESESW | 21 | 4S | 27E | YE | SP | HAY CREEK | COLE, DANIEL B |
| 43E W 189133 | | ST | | 05/31/1954 | NWNENW | 32 | 2S | 28E | YE | SP | BADBABY COULEE | KEHLER, TRAVIS L |
| 43E W 189134 | | ST | | 05/31/1954 | NESWSW | 32 | 2S | 28E | YE | SP | EAST BUCKEYE CREEK | KEHLER, TRAVIS L |
| 43E W 189135 | | ST | | 05/31/1954 | NESW | 32 | 2S | 28E | YE | SP | EAST BUCKEYE CREEK | KEHLER, TRAVIS L |
| 43E W 189136 | | ST | | 05/31/1954 | NWNWNW | 32 | 2S | 28E | YE | SP | EAST BUCKEYE CREEK | KEHLER, TRAVIS L |
| 43E W 189137 | | ST | | 05/31/1954 | NESWNW | 28 | 2S | 28E | YE | SP | LONE TREE COULEE | KEHLER, TRAVIS L |
| 43E W 189138 | | ST | | 05/31/1954 | NENESE | 29 | 2S | 28E | YE | SP | LONE TREE COULEE | KEHLER, TRAVIS L |
| 43E W 189139 | | ST | | 05/31/1954 | NE | 6 | 3S | 28E | YE | SP | EAST BUCKEYE CREEK | KEHLER, TRAVIS L |
| 43E W 189140 | | ST | | 05/31/1954 | SWNWNW | 32 | 2S | 28E | YE | SP | EAST BUCKEYE CREEK | KEHLER, TRAVIS L |
| 43E W 189141 | | ST | | 05/31/1954 | NENWNE | 33 | 2S | 28E | YE | SP | LONE TREE COULEE | KEHLER, TRAVIS L |
| 43E W 189142 | | ST | | 05/31/1954 | NWNWNE | 17 | 3S | 28E | YE | UT | PRYOR CREEK, EAST FORK | SCHAAK, LAWRENCE L ESTATE OF |
| 43E W 189143 | | ST | | 12/31/1954 | E2NENW | 33 | 2S | 28E | YE & | SP | LONE TREE COULEE | KEHLER, TRAVIS L |
| 43E W 189144 | | ST | | 12/31/1954 | NESESW | 19 | 2S | 28E | YE | SP | SMITTY COULEE | KEHLER, TRAVIS L |
| 43E W 189145 | | ST | | 12/31/1954 | SESWSW | 30 | 2S | 28E | YE | SP | BUCKEYE CREEK | KEHLER, TRAVIS L |
| 43E W 189146 | | ST | | 02/16/1955 | NWSENW | 7 | 3S | 28E | YE | UT | EAST WETS CREEK | STOVALL HOLDING CO LLC |
| 43E W 189147 | | ST | | 12/31/1954 | SWNENW | 17 | 3S | 28E | YE | SP | PRYOR CREEK, EAST FORK | SCHAAK, LAWRENCE L ESTATE OF |
| 43E W 189148 | | ST | | 12/31/1955 | NENWSW | 28 | 4S | 27E | BH | SP | COTTONWOOD CREEK | SCHAAK, LAWRENCE L ESTATE OF |
| 43E W 189149 | | ST | | 12/31/1954 | NWSWSW | 28 | 2S | 28E | YE | SP | LONE TREE COULEE | KEHLER, TRAVIS L |
| 43E W 189150 | | ST | | 12/31/1954 | SWSENW | 20 | 2S | 28E | YE | SP | BADBABY COULEE | KEHLER, TRAVIS L |

DEPARTMENT OF NATURAL RESOURCES AND CONSERVATION

PRYOR CREEK

BASIN 43E

INDEX OF CLAIMS BY WATER RIGHT ID NUMBER

TRIB Values: MP= Manmade Pit, NP=Natural Pit, SD=Secondary Diversion, SI=Subirrigation, SP=Spring, WS=Waste & Seepage, UT=Unnamed Tributary;

POD Indicator: &=Only First POD Listed

WATER RIGHT ID Values: (D, U, W, X) = Adjudication, (C, K, P, Q, R) = New Appropriations, (M) = Water Reservations

| WATER RIGHT ID | LATE CLAIM | USE | FLOW RATE | ENFORCEABLE PRIORITY DATE | POINT OF DIVERSION | | | | | TRIB | SOURCE NAME | OWNER NAME |
|----------------|------------|-----|------------|---------------------------|--------------------|-----|-----|-----|----|------|------------------|------------------------------|
| | | | | | QTR | SEC | TWP | RGE | CN | | | |
| 43E W 189151 | | ST | | 12/31/1954 | NENENE | 28 | 4S | 27E | BH | SP | HAY CREEK | SCHAAK, LAWRENCE L ESTATE OF |
| 43E W 189152 | | ST | | 01/15/1970 | S2 | 30 | 4S | 27E | BH | | DEEP CREEK | COLE, DANIEL B |
| 43E W 189153 | | ST | | 12/31/1955 | NWSENE | 29 | 4S | 27E | BH | | COTTONWOOD CREEK | SCHAAK, LAWRENCE L ESTATE OF |
| 43E W 189154 | | ST | | 12/31/1954 | NENWNW | 21 | 4S | 27E | YE | SP | HAY CREEK | KEHLER, TRAVIS L |
| 43E W 189658 | | IR | 1.34 CFS | 12/31/1945 | SWNE | 2 | 1S | 28E | YE | | INDIAN CREEK | INDIAN CREEK RANCH INC |
| 43E W 189659 | | IR | 1.34 CFS | 12/31/1945 | NWSWNW | 1 | 1S | 28E | YE | | INDIAN CREEK | INDIAN CREEK RANCH INC |
| 43E W 189660 | | IR | 1.34 CFS | 12/31/1918 | NESESE | 32 | 1N | 28E | YE | | INDIAN CREEK | INDIAN CREEK RANCH INC |
| 43E W 189661 | | IR | 1.34 CFS | 12/31/1918 | NWSESE | 32 | 1N | 28E | YE | | INDIAN CREEK | INDIAN CREEK RANCH INC |
| 43E W 189662 | | IR | 207.40 GPM | 12/31/1918 | SWSWNE | 32 | 1N | 28E | YE | | INDIAN CREEK | INDIAN CREEK RANCH INC |
| 43E W 189663 | | IR | 40.00 GPM | 04/01/1972 | SWNWNE | 2 | 1S | 28E | YE | | INDIAN CREEK | INDIAN CREEK RANCH INC |
| 43E W 189664 | | IR | | 04/01/1970 | SWNE | 6 | 1S | 29E | YE | UT | INDIAN CREEK | INDIAN CREEK RANCH INC |
| 43E W 189666 | | MD | 80.00 GPM | 12/31/1909 | SWNE | 2 | 1S | 28E | YE | SP | INDIAN CREEK | INDIAN CREEK RANCH INC |
| 43E W 189667 | | MD | 30.00 GPM | 12/31/1910 | SENE | 13 | 1S | 28E | YE | SP | INDIAN CREEK | INDIAN CREEK RANCH INC |
| 43E W 189668 | | ST | | 12/31/1912 | SENE | 13 | 1S | 28E | YE | SP | BROKEN LEG CREEK | INDIAN CREEK RANCH INC |
| 43E W 189670 | | ST | 30.00 GPM | 12/31/1910 | SENE | 13 | 1S | 28E | YE | SP | INDIAN CREEK | INDIAN CREEK RANCH INC |
| 43E W 189671 | | ST | | 12/31/1910 | SENE | 13 | 1S | 28E | YE | SP | INDIAN CREEK | INDIAN CREEK RANCH INC |
| 43E W 189672 | | ST | | 12/31/1912 | NE | 5 | 1S | 29E | YE | SP | INDIAN CREEK | RCI PROPERTIES INC |
| 43E W 189673 | | ST | | 12/31/1912 | NWSENE | 18 | 1S | 29E | YE | SP | INDIAN CREEK | INDIAN CREEK RANCH INC |
| 43E W 189677 | | ST | | 12/31/1912 | NWSWNW | 6 | 1S | 29E | YE | SP | INDIAN CREEK | INDIAN CREEK RANCH INC |
| 43E W 189678 | | ST | | 12/31/1912 | NWSWNE | 30 | 1S | 29E | YE | SP | ALKALI CREEK | INDIAN CREEK RANCH INC |
| 43E W 189679 | | ST | | 12/31/1912 | NENWSE | 2 | 1S | 28E | YE | SP | INDIAN CREEK | INDIAN CREEK RANCH INC |
| 43E W 189680 | | ST | | 12/31/1912 | NWNWSE | 29 | 1S | 29E | YE | SP | BROKEN LEG CREEK | INDIAN CREEK RANCH INC |
| 43E W 189681 | | ST | | 12/31/1912 | SESE | 16 | 1S | 29E | YE | SP | INDIAN CREEK | INDIAN CREEK RANCH INC |
| 43E W 189682 | | ST | | 12/31/1912 | NWNWNW | 17 | 1S | 29E | YE | SP | INDIAN CREEK | INDIAN CREEK RANCH INC |
| 43E W 189683 | | ST | | 12/31/1912 | SESE | 2 | 1S | 28E | YE | SP | INDIAN CREEK | INDIAN CREEK RANCH INC |
| 43E W 189684 | | ST | | 12/31/1912 | NWNWNW | 13 | 1S | 28E | YE | SP | BROKEN LEG CREEK | INDIAN CREEK RANCH INC |
| 43E W 189685 | | ST | | 12/31/1912 | NWNWNE | 19 | 1S | 29E | YE | SP | BROKEN LEG CREEK | INDIAN CREEK RANCH INC |
| 43E W 189686 | | ST | | 12/31/1912 | NESWSW | 6 | 1S | 29E | YE | SP | INDIAN CREEK | INDIAN CREEK RANCH INC |
| 43E W 189687 | | ST | | 12/31/1912 | NWNESE | 34 | 1N | 28E | YE | SP | INDIAN CREEK | INDIAN CREEK RANCH INC |
| 43E W 189688 | | ST | 30.00 GPM | 05/01/1940 | SWSENW | 32 | 1N | 28E | YE | | GROUNDWATER | INDIAN CREEK RANCH INC |

DEPARTMENT OF NATURAL RESOURCES AND CONSERVATION

PRYOR CREEK

BASIN 43E

INDEX OF CLAIMS BY WATER RIGHT ID NUMBER

TRIB Values: MP= Manmade Pit, NP=Natural Pit, SD=Secondary Diversion, SI=Subirrigation, SP=Spring, WS=Waste & Seepage, UT=Unnamed Tributary;

POD Indicator: &=Only First POD Listed

WATER RIGHT ID Values: (D, U, W, X) = Adjudication, (C, K, P, Q, R) = New Appropriations, (M) = Water Reservations

| WATER RIGHT ID | LATE CLAIM | USE | FLOW RATE | ENFORCEABLE PRIORITY DATE | POINT OF DIVERSION | | | | | TRIB | SOURCE NAME | OWNER NAME |
|----------------|------------|-----|-----------|---------------------------|--------------------|-----|-----|-----|----|------|------------------|------------------------|
| | | | | | QTR | SEC | TWP | RGE | CN | | | |
| 43E W 189691 | | ST | | 12/31/1910 | SWSENE | 14 | 1S | 28E | YE | SP | BROKEN LEG CREEK | INDIAN CREEK RANCH INC |
| 43E W 189692 | | ST | | 12/31/1910 | NWNENW | 2 | 1S | 28E | YE | SP | INDIAN CREEK | INDIAN CREEK RANCH INC |
| 43E W 189693 | | ST | | 12/31/1942 | NWNWNW | 6 | 1S | 29E | YE | SP | INDIAN CREEK | INDIAN CREEK RANCH INC |
| 43E W 189694 | | ST | | 12/31/1912 | NW | 5 | 1S | 29E | YE | SP | INDIAN CREEK | INDIAN CREEK RANCH INC |
| 43E W 189695 | | ST | | 12/31/1910 | SENESE | 12 | 1S | 28E | YE | SP | INDIAN CREEK | INDIAN CREEK RANCH INC |
| 43E W 189696 | | ST | | 12/31/1909 | NWSWNW | 1 | 1S | 28E | YE | SP | INDIAN CREEK | INDIAN CREEK RANCH INC |
| 43E W 189697 | | ST | | 12/31/1910 | SESESE | 13 | 1S | 28E | YE | SP | BROKEN LEG CREEK | INDIAN CREEK RANCH INC |
| 43E W 189698 | | ST | | 12/31/1915 | SWNESE | 19 | 1S | 29E | YE | SP | BROKEN LEG CREEK | INDIAN CREEK RANCH INC |
| 43E W 189699 | | ST | | 12/31/1939 | NW | 19 | 1S | 29E | YE | SP | BROKEN LEG CREEK | INDIAN CREEK RANCH INC |
| 43E W 189702 | | ST | | 12/31/1912 | SW | 18 | 1S | 29E | YE | SP | BROKEN LEG CREEK | INDIAN CREEK RANCH INC |
| 43E W 189703 | | ST | | 03/31/1946 | NE | 6 | 1S | 29E | YE | UT | INDIAN CREEK | INDIAN CREEK RANCH INC |
| 43E W 189704 | | ST | | 12/31/1959 | NW | 18 | 1S | 29E | YE | UT | INDIAN CREEK | INDIAN CREEK RANCH INC |
| 43E W 189705 | | ST | | 12/31/1947 | SW | 7 | 1S | 29E | YE | UT | INDIAN CREEK | INDIAN CREEK RANCH INC |
| 43E W 189706 | | ST | | 12/31/1946 | NW | 7 | 1S | 29E | YE | UT | INDIAN CREEK | INDIAN CREEK RANCH INC |
| 43E W 189707 | | ST | | 12/31/1912 | NENENE | 34 | 1N | 28E | YE | SP | THREE WOLF CREEK | INDIAN CREEK RANCH INC |
| 43E W 189708 | | ST | | 12/31/1912 | NWNWSE | 35 | 1N | 28E | YE | SP | INDIAN CREEK | INDIAN CREEK RANCH INC |
| 43E W 189709 | | ST | | 12/31/1944 | NWSWNW | 16 | 1S | 29E | YE | UT | INDIAN CREEK | INDIAN CREEK RANCH INC |
| 43E W 189710 | | ST | | 03/01/1945 | NESWSE | 6 | 1S | 29E | YE | UT | INDIAN CREEK | INDIAN CREEK RANCH INC |
| 43E W 189711 | | ST | | 06/30/1943 | NENWSE | 12 | 1S | 28E | YE | UT | INDIAN CREEK | INDIAN CREEK RANCH INC |
| 43E W 189712 | | ST | | 05/31/1940 | SENESE | 12 | 1S | 28E | YE | UT | INDIAN CREEK | INDIAN CREEK RANCH INC |
| 43E W 189713 | | ST | | 12/31/1946 | NWSWSE | 17 | 1S | 29E | YE | UT | INDIAN CREEK | INDIAN CREEK RANCH INC |
| 43E W 189714 | | ST | | 05/31/1945 | NENWNW | 13 | 1S | 28E | YE | UT | BROKEN LEG CREEK | INDIAN CREEK RANCH INC |
| 43E W 189715 | | ST | | 03/01/1944 | NW | 6 | 1S | 29E | YE | UT | INDIAN CREEK | INDIAN CREEK RANCH INC |
| 43E W 189716 | | ST | | 05/31/1941 | SW | 18 | 1S | 29E | YE | UT | BROKEN LEG CREEK | INDIAN CREEK RANCH INC |
| 43E W 189717 | | ST | | 03/01/1945 | SWSWSE | 6 | 1S | 29E | YE | UT | INDIAN CREEK | INDIAN CREEK RANCH INC |
| 43E W 189718 | | ST | | 12/31/1938 | SENESE | 18 | 1S | 29E | YE | UT | INDIAN CREEK | INDIAN CREEK RANCH INC |
| 43E W 189721 | | ST | | 05/31/1937 | SWNWNW | 29 | 1S | 29E | YE | UT | BROKEN LEG CREEK | INDIAN CREEK RANCH INC |
| 43E W 189722 | | ST | | 11/30/1971 | NESESE | 32 | 1N | 28E | YE | | INDIAN CREEK | INDIAN CREEK RANCH INC |
| 43E W 189723 | | ST | | 03/01/1945 | SENWSW | 6 | 1S | 29E | YE | UT | INDIAN CREEK | INDIAN CREEK RANCH INC |
| 43E W 189724 | | ST | | 09/30/1945 | SENESE | 7 | 1S | 29E | YE | UT | INDIAN CREEK | INDIAN CREEK RANCH INC |

DEPARTMENT OF NATURAL RESOURCES AND CONSERVATION

PRYOR CREEK

BASIN 43E

INDEX OF CLAIMS BY WATER RIGHT ID NUMBER

TRIB Values: MP= Manmade Pit, NP=Natural Pit, SD=Secondary Diversion, SI=Subirrigation, SP=Spring, WS=Waste & Seepage, UT=Unnamed Tributary;

POD Indicator: &=Only First POD Listed

WATER RIGHT ID Values: (D, U, W, X) = Adjudication, (C, K, P, Q, R) = New Appropriations, (M) = Water Reservations

| WATER RIGHT ID | LATE CLAIM | USE | FLOW RATE | ENFORCEABLE PRIORITY DATE | POINT OF DIVERSION | | | | | TRIB | SOURCE NAME | OWNER NAME |
|----------------|------------|-----|-----------|---------------------------|--------------------|-----|-----|-----|------|------|------------------------|------------------------|
| | | | | | QTR | SEC | TWP | RGE | CN | | | |
| 43E W 189725 | | ST | | 10/30/1941 | SESWNE | 19 | 1S | 29E | YE | UT | BROKEN LEG CREEK | INDIAN CREEK RANCH INC |
| 43E W 189726 | | ST | | 09/30/1940 | NW | 19 | 1S | 29E | YE | UT | BROKEN LEG CREEK | INDIAN CREEK RANCH INC |
| 43E W 189727 | | ST | | 05/01/1941 | SWNWSE | 20 | 1S | 29E | YE | UT | BROKEN LEG CREEK | INDIAN CREEK RANCH INC |
| 43E W 189728 | | ST | | 05/31/1945 | NENWNE | 19 | 1S | 29E | YE | UT | BROKEN LEG CREEK | INDIAN CREEK RANCH INC |
| 43E W 189729 | | ST | 4.00 GPM | 10/27/1961 | NENESW | 32 | 1N | 28E | YE | | GROUNDWATER | INDIAN CREEK RANCH INC |
| 43E W 189730 | | ST | | 11/15/1971 | NW | 6 | 1S | 29E | YE | UT | INDIAN CREEK | INDIAN CREEK RANCH INC |
| 43E W 189731 | | ST | | 09/30/1942 | S2SE | 11 | 1S | 28E | YE & | UT | BROKEN LEG CREEK | INDIAN CREEK RANCH INC |
| 43E W 189732 | | ST | | 12/31/1942 | SENWSE | 31 | 1N | 28E | YE | UT | PRYOR CREEK | INDIAN CREEK RANCH INC |
| 43E W 189733 | | ST | | 12/31/1942 | SWSENW | 33 | 1N | 28E | YE | UT | INDIAN CREEK | INDIAN CREEK RANCH INC |
| 43E W 189734 | | ST | | 11/15/1971 | NW | 6 | 1S | 29E | YE | UT | INDIAN CREEK | INDIAN CREEK RANCH INC |
| 43E W 189735 | | ST | | 12/31/1909 | NE | 2 | 1S | 28E | YE | SP | INDIAN CREEK | INDIAN CREEK RANCH INC |
| 43E W 191389 | | ST | | 05/07/1868 | S2NW | 4 | 2S | 28E | YE & | | PRYOR CREEK, EAST FORK | STOVALL HOLDING CO LLC |
| 43E W 191391 | | ST | | 05/07/1868 | NW | 2 | 3S | 28E | YE & | | PRYOR CREEK, EAST FORK | STOVALL HOLDING CO LLC |
| 43E W 191393 | | ST | 1.50 GPM | 05/07/1868 | NWSWSE | 9 | 2S | 28E | YE | SP | PRYOR CREEK, EAST FORK | STOVALL HOLDING CO LLC |
| 43E W 191394 | | ST | 1.50 GPM | 05/07/1868 | NESENW | 9 | 2S | 28E | YE | SP | PRYOR CREEK, EAST FORK | STOVALL HOLDING CO LLC |
| 43E W 191396 | | ST | | 05/07/1868 | SE | 1 | 3S | 28E | YE & | | FLAT CREEK | STOVALL HOLDING CO LLC |
| 43E W 191397 | | ST | | 05/07/1868 | S2NW | 13 | 2S | 28E | YE & | | PRYOR CREEK, EAST FORK | STOVALL HOLDING CO LLC |
| 43E W 191398 | | ST | | 05/07/1868 | NWNESW | 2 | 2S | 28E | YE | SP | PRYOR CREEK, EAST FORK | STOVALL HOLDING CO LLC |
| 43E W 191399 | | ST | | 05/07/1868 | SESENE | 34 | 2S | 28E | YE | SP | PRYOR CREEK, EAST FORK | STOVALL HOLDING CO LLC |
| 43E W 191400 | | ST | 1.50 GPM | 05/07/1868 | NWSWNW | 33 | 3S | 28E | YE | SP | PRYOR CREEK, EAST FORK | STOVALL HOLDING CO LLC |
| 43E W 191401 | | ST | | 06/01/1959 | SESENE | 1 | 4S | 27E | YE | UT | EAST PRYOR CREEK | STOVALL HOLDING CO LLC |
| 43E W 191406 | | ST | | 06/01/1959 | NW | 18 | 2S | 29E | YE | UT | PRYOR CREEK, EAST FORK | STOVALL HOLDING CO LLC |
| 43E W 191407 | | ST | | 06/01/1959 | SENWNW | 7 | 3S | 29E | YE | UT | FLAT CREEK | STOVALL HOLDING CO LLC |
| 43E W 191408 | | ST | | 06/01/1959 | SENWNW | 6 | 3S | 29E | YE | UT | FLAT CREEK | STOVALL HOLDING CO LLC |
| 43E W 191410 | | ST | | 06/01/1959 | NENWSE | 3 | 3S | 28E | YE | | PRYOR CREEK, EAST FORK | STOVALL HOLDING CO LLC |
| 43E W 191412 | | ST | | 06/01/1959 | NESWSE | 1 | 3S | 28E | YE | | FLAT CREEK | STOVALL HOLDING CO LLC |
| 43E W 191413 | | ST | | 06/01/1959 | NWNE | 3 | 3S | 28E | YE | UT | PRYOR CREEK, EAST FORK | STOVALL HOLDING CO LLC |
| 43E W 191414 | | ST | | 06/01/1959 | NENW | 2 | 3S | 28E | YE | UT | PRYOR CREEK, EAST FORK | STOVALL HOLDING CO LLC |
| 43E W 197507 | | IR | | 06/15/1955 | NWNESW | 36 | 1S | 27E | YE & | | PRYOR CREEK | HAUSER, HEATHER |
| 43E W 197508 | | LG | 11.00 GPM | 07/01/1955 | SENESE | 36 | 1S | 27E | YE | | PRYOR CREEK | HAUSER, HEATHER |

DEPARTMENT OF NATURAL RESOURCES AND CONSERVATION

PRYOR CREEK

BASIN 43E

INDEX OF CLAIMS BY WATER RIGHT ID NUMBER

TRIB Values: MP= Manmade Pit, NP=Natural Pit, SD=Secondary Diversion, SI=Subirrigation, SP=Spring, WS=Waste & Seepage, UT=Unnamed Tributary;

POD Indicator: &=Only First POD Listed

WATER RIGHT ID Values: (D, U, W, X) = Adjudication, (C, K, P, Q, R) = New Appropriations, (M) = Water Reservations

| WATER RIGHT ID | LATE CLAIM | USE | FLOW RATE | ENFORCEABLE PRIORITY DATE | POINT OF DIVERSION | | | | | TRIB | SOURCE NAME | OWNER NAME |
|----------------|------------|-----|-----------|---------------------------|--------------------|-----|-----|-----|------|------|----------------------|--|
| | | | | | QTR | SEC | TWP | RGE | CN | | | |
| 43E W 199836 | | ST | | 12/31/1928 | NWNWNW | 11 | 1S | 27E | YE | SP | SPRING COULEE | WRIGHT, JEFF AND BONNY FAMILY TRUST |
| 43E W 199843 | | ST | | 12/31/1920 | NWSESW | 15 | 1S | 27E | YE | SP | PRYOR CREEK | CHARETTE, CONNIE B CHARETTE, ROBERT J |
| 43E W 199846 | | ST | | 12/31/1920 | NESESW | 15 | 1S | 27E | YE | SP | PRYOR CREEK | HARKINS, SHARLOTTE M |
| 43E W 199850 | | ST | | 12/31/1928 | SESENW | 11 | 1S | 27E | YE | SP | PRYOR CREEK | WRIGHT, JEFF AND BONNY FAMILY TRUST |
| 43E W 199851 | | ST | | 12/31/1934 | SESESW | 11 | 1S | 27E | YE | SP | PRYOR CREEK | WRIGHT, JEFF AND BONNY FAMILY TRUST |
| 43E W 199852 | | ST | 7.00 GPM | 12/31/1928 | SWSESW | 2 | 1S | 27E | YE | SP | SPRING COULEE | WRIGHT, JEFF AND BONNY FAMILY TRUST |
| 43E W 199853 | | ST | | 12/31/1928 | SESESW | 2 | 1S | 27E | YE | SP | SPRING COULEE | WRIGHT, JEFF AND BONNY FAMILY TRUST |
| 43E W 199854 | | ST | | 12/31/1942 | SESESW | 2 | 1S | 27E | YE | | SPRING COULEE | WRIGHT, JEFF AND BONNY FAMILY TRUST |
| 43E W 199897 | | ST | | 12/31/1944 | NWNWSW | 9 | 1S | 29E | YE | UT | INDIAN CREEK | PAINTED BULL LLC |
| 43E W 199898 | | ST | 10.00 GPM | 12/31/1951 | SESESW | 4 | 1S | 29E | YE | SP | INDIAN CREEK | MT BULL LLC |
| 43E W 199899 | | ST | | 12/31/1935 | NENWSW | 9 | 1S | 29E | YE | UT | INDIAN CREEK | PAINTED BULL LLC |
| 43E W 199900 | | ST | | 12/31/1944 | NE | 5 | 1S | 29E | YE | SP | INDIAN CREEK | HOLLAND, DARRELL AND ROSITA TRUST |
| 43E U 199925 | | ST | | 05/07/1868 | SWSE | 3 | 4S | 27E | YE | | EAST PRYOR CREEK | THE USA IN TRUST FOR THE CROW TRIBE OF INDIANS |
| 43E W 199927 | | ST | | 01/01/1950 | NENW | 6 | 4S | 27E | YE & | | PRYOR CREEK | KUKOWSKI, LINDA M KUKOWSKI, STEVEN L PETERSON, TODD D |
| 43E W 199928 | | ST | | 09/27/1960 | SWSE | 32 | 3S | 27E | YE | | EAST PRYOR CREEK | KUKOWSKI, LINDA M KUKOWSKI, STEVEN L |
| 43E W 199929 | | ST | | 03/01/1950 | N2NW | 14 | 4S | 25E | YE | UT | FOURTH OF JULY CREEK | YAGER FARMING CO YAGER LAND COMPANY LLC |
| 43E W 199930 | | ST | | 03/01/1950 | NWSW | 36 | 3S | 26E | YE | | HAMILTON CREEK | KUKOWSKI, LINDA M KUKOWSKI, STEVEN L |
| 43E W 199931 | | ST | | 03/01/1950 | SEWNNE | 23 | 1S | 27E | YE | UT | PRYOR CREEK | KUKOWSKI, LINDA M KUKOWSKI, STEVEN L |
| 43E W 199932 | | ST | | 03/01/1950 | S2S2 | 23 | 1S | 27E | YE | UT | PRYOR CREEK | KUKOWSKI, LINDA M KUKOWSKI, STEVEN L |
| 43E W 199933 | | ST | | 03/01/1950 | N2 | 35 | 1S | 27E | YE | UT | PRYOR CREEK | BANK OF THE PANHANDLE KUKOWSKI, LINDA M KUKOWSKI, STEVEN L |

DEPARTMENT OF NATURAL RESOURCES AND CONSERVATION

PRYOR CREEK

BASIN 43E

INDEX OF CLAIMS BY WATER RIGHT ID NUMBER

TRIB Values: MP= Manmade Pit, NP=Natural Pit, SD=Secondary Diversion, SI=Subirrigation, SP=Spring, WS=Waste & Seepage, UT=Unnamed Tributary;

POD Indicator: &=Only First POD Listed

WATER RIGHT ID Values: (D, U, W, X) = Adjudication, (C, K, P, Q, R) = New Appropriations, (M) = Water Reservations

| WATER RIGHT ID | LATE CLAIM | USE | FLOW RATE | ENFORCEABLE PRIORITY DATE | POINT OF DIVERSION | | | | | TRIB | SOURCE NAME | OWNER NAME |
|----------------|------------|-----|------------|---------------------------|--------------------|-----|-----|-----|------|------|----------------------|--|
| | | | | | QTR | SEC | SEC | TWP | RGE | | | |
| 43E W 199934 | | ST | | 03/01/1950 | S2SE | 22 | 1S | 27E | YE | UT | PRYOR CREEK | KUKOWSKI, LINDA M KUKOWSKI, STEVEN L |
| 43E W 199935 | | ST | | 03/01/1950 | SWSESW | 24 | 1S | 27E | YE | UT | PRYOR CREEK | NELSON, CHRISTINE A NELSON, NICHOLAS P |
| 43E W 200167 | | IR | 2.27 CFS | 12/31/1932 | NWNESW | 12 | 4S | 26E | YE | | PRYOR CREEK | KERN, ELLEN J KERN, FRANK KERN, FRANK E KERN, MARY J KERN, MARY JEAN KERN, RUBERT W |
| 43E W 200969 | | ST | | 03/01/1950 | S2S2 | 36 | 1S | 27E | YE | UT | PRYOR CREEK | F BAR FARMS LLP |
| 43E W 200970 | | ST | | 03/01/1950 | NWSE | 36 | 1S | 27E | YE | | PRYOR CREEK | F BAR FARMS LLP |
| 43E W 200971 | | ST | | 03/01/1950 | SWSW | 2 | 2S | 27E | YE | | PRYOR CREEK | STEVENS, CATHY K STEVENS, KELLY J STEVENS, STANFORD M |
| 43E W 200972 | | ST | | 03/01/1950 | NENWNE | 34 | 1S | 27E | YE | UT | PRYOR CREEK | KUKOWSKI, DICK R KUKOWSKI, SHERI |
| 43E W 200975 | | ST | | 03/01/1950 | SW | 31 | 1S | 28E | YE | UT | PRYOR CREEK | HULST, JOAN M |
| 43E W 200982 | | IR | 216.00 GPM | 05/01/1962 | SWSWNW | 20 | 3S | 27E | YE | | PRYOR CREEK | KUKOWSKI, CALEB KUKOWSKI, LINDA M KUKOWSKI, STEVEN L |
| 43E W 200984 | | IR | 1.07 CFS | 05/01/1962 | NWSWNW | 29 | 3S | 27E | YE & | | PRYOR CREEK | KUKOWSKI, CALEB KUKOWSKI, JACK L LIVING TRUST KUKOWSKI, LINDA M KUKOWSKI, STEVEN L |
| 43E W 200986 | | IR | 158.10 GPM | 03/06/1909 | NWNENW | 30 | 3S | 27E | YE | | KENT CREEK | KUKOWSKI, JACK L LIVING TRUST |
| 43E W 201030 | | ST | | 12/31/1952 | SENE | 12 | 4S | 25E | YE | UT | FOURTH OF JULY CREEK | YAGER LAND COMPANY LLC |
| 43E W 201100 | | ST | | 06/30/1946 | SWNE | 35 | 5S | 27E | BH & | | EAST PRYOR CREEK | SUNLIGHT RANCH CO |
| 43E W 201148 | | IR | 1.11 CFS | 12/31/1953 | SWNWNE | 18 | 1N | 28E | YE & | | PRYOR CREEK | BRITO, CAROLINE BRITO, MICHAEL |

DEPARTMENT OF NATURAL RESOURCES AND CONSERVATION

PRYOR CREEK

BASIN 43E

INDEX OF CLAIMS BY WATER RIGHT ID NUMBER

TRIB Values: MP= Manmade Pit, NP=Natural Pit, SD=Secondary Diversion, SI=Subirrigation, SP=Spring, WS=Waste & Seepage, UT=Unnamed Tributary;

POD Indicator: &=Only First POD Listed

WATER RIGHT ID Values: (D, U, W, X) = Adjudication, (C, K, P, Q, R) = New Appropriations, (M) = Water Reservations

| WATER RIGHT ID | LATE CLAIM | USE | FLOW RATE | ENFORCEABLE PRIORITY DATE | POINT OF DIVERSION | | | | | TRIB | SOURCE NAME | OWNER NAME |
|----------------|------------|-----|-----------|---------------------------|--------------------|-----|-----|-----|----|------|------------------------|--|
| | | | | | QTR | SEC | TWP | RGE | CN | | | |
| 43E W 201159 | | DM | 5.00 GPM | 12/31/1912 | NWSENE | 35 | 1N | 28E | YE | SP | INDIAN CREEK | KOSS, JAMES M KOSS, KRISTEN K |
| 43E W 201160 | | DM | 4.00 GPM | 08/06/1970 | NESENE | 35 | 1N | 28E | YE | | GROUNDWATER | KOSS, JAMES M KOSS, KRISTEN K |
| 43E W 201161 | | ST | | 04/19/1917 | SWSWNE | 35 | 1N | 28E | YE | SP | INDIAN CREEK | SCHUBERT, GRETCHEN V |
| 43E W 201162 | | ST | | 04/19/1917 | NWSENE | 35 | 1N | 28E | YE | SP | INDIAN CREEK | SCHUBERT, GRETCHEN V |
| 43E W 201163 | | ST | | 02/06/1915 | N2S2 | 26 | 1N | 28E | YE | | THREE WOLF CREEK | SCHUBERT, GRETCHEN V REVOCABLE TRUST |
| 43E W 201164 | | ST | | 02/06/1915 | N2N2 | 26 | 1N | 28E | YE | UT | THREE WOLF CREEK | SCHUBERT, GRETCHEN V REVOCABLE TRUST |
| 43E W 201165 | | ST | | 02/06/1915 | NENENW | 26 | 1N | 28E | YE | UT | THREE WOLF CREEK | SCHUBERT, GRETCHEN V REVOCABLE TRUST |
| 43E W 201166 | | ST | 6.00 GPM | 11/29/1966 | SWSWNW | 36 | 1N | 28E | YE | | GROUNDWATER | KOSS, JAMES M KOSS, KRISTEN K |
| 43E W 201173 | | IR | | 05/11/1959 | NENE | 1 | 3S | 28E | YE | & | FLAT CREEK | STOVALL HOLDING CO LLC |
| 43E W 201174 | | IR | | 06/01/1967 | W2NW | 10 | 3S | 28E | YE | | PRYOR CREEK, EAST FORK | STOVALL HOLDING CO LLC |
| 43E W 201176 | | IR | 1.73 CFS | 05/11/1959 | NESENE | 36 | 2S | 28E | YE | | PRYOR CREEK, EAST FORK | STOVALL HOLDING CO LLC |
| 43E U 201179 | | ST | | 05/07/1868 | SENW | 7 | 3S | 28E | YE | UT | EAST WETS CREEK | STOVALL HOLDING CO LLC |
| 43E W 206416 | | IR | 2.34 CFS | 04/21/1910 | NESENW | 19 | 1N | 28E | YE | | PRYOR CREEK | CENEX PIPELINE LLC |
| 43E W 206423 | | IR | 2.23 CFS | 04/23/1912 | SWSWSW | 31 | 2N | 28E | YE | & | PRYOR CREEK | JOHNSTON, DAVID G JOHNSTON, MARY E MIKKELSEN, DUSTIN RONGHOLT, DALE RONGHOLT, MARIANNE |
| 43E W 206440 | | DM | 20.00 GPM | 01/01/1950 | SENWSE | 7 | 1S | 28E | YE | SP | PRYOR CREEK | PRYOR CREEK LLC |
| 43E W 206441 | | ST | 20.00 GPM | 01/01/1950 | SENWSE | 7 | 1S | 28E | YE | SP | PRYOR CREEK | PRYOR CREEK LLC |
| 43E W 206442 | | ST | | 03/01/1950 | SWSESW | 12 | 1S | 27E | YE | SP | PRYOR CREEK | PRYOR CREEK LLC |
| 43E W 206443 | | ST | | 03/01/1950 | SESE | 1 | 1S | 27E | YE | & | SPRING COULEE | PRYOR CREEK LLC |
| 43E W 206444 | | ST | | 03/01/1950 | N2NE | 12 | 1S | 27E | YE | & | UT SPRING COULEE | PRYOR CREEK LLC |
| 43E W 206445 | | ST | | 03/01/1950 | S2 | 12 | 1S | 27E | YE | & | UT PRYOR CREEK | PRYOR CREEK LLC |
| 43E W 206446 | | ST | | 03/01/1950 | N2 | 12 | 1S | 27E | YE | & | UT PRYOR CREEK | PRYOR CREEK LLC |
| 43E W 206455 | | ST | 3.50 GPM | 02/19/1954 | SENWSE | 3 | 1S | 28E | YE | SP | INDIAN CREEK | LENNING, ALISON E WALKER, DONALD J |

DEPARTMENT OF NATURAL RESOURCES AND CONSERVATION

PRYOR CREEK

BASIN 43E

INDEX OF CLAIMS BY WATER RIGHT ID NUMBER

TRIB Values: MP= Manmade Pit, NP=Natural Pit, SD=Secondary Diversion, SI=Subirrigation, SP=Spring, WS=Waste & Seepage, UT=Unnamed Tributary;

POD Indicator: &=Only First POD Listed

WATER RIGHT ID Values: (D, U, W, X) = Adjudication, (C, K, P, Q, R) = New Appropriations, (M) = Water Reservations

| WATER RIGHT ID | LATE CLAIM | USE | FLOW RATE | ENFORCEABLE PRIORITY DATE | POINT OF DIVERSION | | | | | TRIB | SOURCE NAME | OWNER NAME |
|----------------|------------|-----|------------|---------------------------|--------------------|-----|-----|-----|----|------|------------------------|--|
| | | | | | QTR | SEC | TWP | RGE | CN | | | |
| 43E W 206456 | | ST | 2.00 GPM | 02/19/1954 | NESWNW | 3 | 1S | 28E | YE | SP | INDIAN CREEK | LENNING, ALISON E WALKER, DONALD J |
| 43E W 206457 | | ST | | 02/19/1954 | SWNWNW | 3 | 1S | 28E | YE | UT | INDIAN CREEK | LENNING, ALISON E WALKER, DONALD J |
| 43E W 206458 | | IR | 428.40 GPM | 02/19/1954 | NWNENE | 3 | 1S | 28E | YE | | INDIAN CREEK | LENNING, ALISON E WALKER, DONALD J |
| 43E W 206459 | | IR | 103.20 GPM | 02/19/1954 | SENESE | 3 | 1S | 28E | YE | | INDIAN CREEK | LENNING, ALISON E WALKER, DONALD J |
| 43E W 206489 | | IR | 1.67 CFS | 05/01/1962 | SWSENE | 20 | 3S | 27E | YE | | PRYOR CREEK | KUKOWSKI, CALEB KUKOWSKI, LINDA M KUKOWSKI, STEVEN L |
| 43E W 206499 | | IR | 233.38 GPM | 04/26/1920 | SESESE | 35 | 1S | 27E | YE | | PRYOR CREEK | VERMANDEL, CALLIE VERMANDEL, TRESTON A |
| 43E U 206517 | | ST | | 05/07/1868 | SWNWSW | 7 | 2S | 28E | YE | UT | PRYOR CREEK | GEHRING, KATHY VERMANDEL, KEITH |
| 43E U 206519 | | ST | | 08/26/1957 | SWSWNE | 3 | 2S | 27E | YE | SP | SUE JANE COULEE | JANSMA, COLTON G WARD, CALLIE J |
| 43E U 206520 | | ST | | 05/07/1868 | SENESE | 18 | 2S | 28E | YE | UT | PRYOR CREEK | GEHRING, KATHY VERMANDEL, COLTON K VERMANDEL, PENNY |
| 43E U 206521 | | ST | | 05/07/1868 | NENWSW | 8 | 2S | 28E | YE | | BADBABY COULEE | GEHRING, KATHY |
| 43E W 206555 | | ST | | 07/20/1953 | SW | 31 | 4S | 27E | BH | UT | MIDDLE CREEK | ROBERTS, DIONE M ROBERTS, VICTOR R ESTATE |
| 43E W 206556 | | ST | | 08/10/1954 | NWSESW | 18 | 4S | 27E | YE | UT | HAY CREEK | ROBERTS, DIONE M |
| 43E W 208186 | | ST | | 05/31/1970 | SESWSW | 20 | 3S | 28E | YE | | PRYOR CREEK, EAST FORK | STOVALL HOLDING CO LLC |
| 43E W 208221 | | IR | | 12/31/1956 | NESESW | 5 | 1S | 29E | YE | UT | INDIAN CREEK | HAMMOND, CLINT HAMMOND, CORINNE |
| 43E W 208222 | | ST | | 12/31/1951 | SWSWNE | 8 | 1S | 29E | YE | UT | INDIAN CREEK | PAINTED BULL LLC |
| 43E W 208223 | | ST | | 12/31/1956 | NESESW | 5 | 1S | 29E | YE | UT | INDIAN CREEK | HAMMOND, CLINT HAMMOND, CORINNE |

DEPARTMENT OF NATURAL RESOURCES AND CONSERVATION

PRYOR CREEK

BASIN 43E

INDEX OF CLAIMS BY WATER RIGHT ID NUMBER

TRIB Values: MP= Manmade Pit, NP=Natural Pit, SD=Secondary Diversion, SI=Subirrigation, SP=Spring, WS=Waste & Seepage, UT=Unnamed Tributary;

POD Indicator: &=Only First POD Listed

WATER RIGHT ID Values: (D, U, W, X) = Adjudication, (C, K, P, Q, R) = New Appropriations, (M) = Water Reservations

| WATER RIGHT ID | LATE CLAIM | USE | FLOW RATE | ENFORCEABLE PRIORITY DATE | POINT OF DIVERSION | | | | | TRIB | SOURCE NAME | OWNER NAME |
|----------------|------------|-----|------------|---------------------------|--------------------|-----|-----|-----|------|------|----------------------|--|
| | | | | | QTR | SEC | TWP | RGE | CN | | | |
| 43E W 208224 | | ST | | 12/31/1956 | NENENW | 8 | 1S | 29E | YE | UT | INDIAN CREEK | PAINTED BULL LLC |
| 43E W 208225 | | ST | | 12/31/1952 | NESWSW | 8 | 1S | 29E | YE | UT | INDIAN CREEK | PAINTED BULL LLC |
| 43E W 208247 | | ST | | 08/01/1936 | NENWNW | 2 | 3S | 26E | YE | | WEST WETS CREEK | BECKER LAND & LIVESTOCK INC |
| 43E W 208820 | | ST | | 03/01/1950 | NENE | 15 | 4S | 25E | YE | UT | FOURTH OF JULY CREEK | YAGER FARMING CO YAGER LAND COMPANY LLC |
| 43E W 208833 | | ST | | 03/01/1950 | N2 | 23 | 1S | 27E | YE | UT | PRYOR CREEK | KUKOWSKI, LINDA M KUKOWSKI, STEVEN L |
| 43E W 208834 | | ST | | 03/01/1950 | S2S2 | 24 | 1S | 27E | YE | UT | PRYOR CREEK | KRUEGER, LORNA |
| 43E W 208835 | | ST | | 11/25/1957 | SWNE | 26 | 1S | 27E | YE & | | CASHEN COULEE | KUKOWSKI, LINDA M KUKOWSKI, STEVEN L |
| 43E W 208866 | | IR | 386.00 GPM | 11/14/1910 | NWNWSW | 33 | 2S | 27E | YE | | PRYOR CREEK | MURPHY, CHARLENE L |
| 43E W 208867 | | ST | | 11/14/1910 | NWNWSW | 33 | 2S | 27E | YE | | PRYOR CREEK | MURPHY, CHARLENE L |
| 43E U 208901 | | DM | 8.00 GPM | 05/07/1868 | W2NWNWNE | 23 | 2S | 28E | YE | SP | PRYOR CREEK | WAYMIRE, CAROLYN S WAYMIRE, LEROY G |
| 43E W 210572 | | ST | | 03/01/1950 | NWNE | 19 | 1S | 28E | YE | | PRYOR CREEK | PRYOR CREEK LLC |
| 43E W 210573 | | ST | | 03/01/1950 | E2NW | 18 | 1S | 28E | YE | UT | PRYOR CREEK | PRYOR CREEK LLC |
| 43E W 215048 | B | IR | | 12/31/1965 | NWSWSW | 15 | 5S | 27E | BH | UT | HAY CREEK | GEORGE C. LANDE TRUST |
| 43E U 215838 | | ST | | 05/07/1868 | E2NW | 12 | 5S | 26E | BH | | PORCUPINE CREEK | KING, DEBBIE A |
| 43E U 215839 | | ST | | 05/07/1868 | NE | 12 | 5S | 26E | BH | | MIDDLE CREEK | KING, DEBBIE A |
| 43E U 215840 | | IR | 1.50 CFS | 05/07/1868 | SWNWNW | 8 | 4S | 27E | YE | | HAY CREEK | WHITE SHIELD HOLDING CO LLC |
| 43E W 30029171 | | IR | | 04/26/1920 | NWSW | 36 | 1S | 27E | YE | | PRYOR CREEK | VAN TINE, BRAD |
| 43E W 30066045 | | IR | | 12/31/1953 | SWSESE | 14 | 4S | 26E | YE | SI | PRYOR CREEK | BERTOLINO, MARK CAUFFMAN, CAMEY L HABOVSTAK, BARBARA HABOVSTAK, STEVEN AJ |
| 43E W 30069637 | | IR | 2.50 CFS | 12/31/1956 | SWSWNW | 30 | 1N | 28E | YE | | PRYOR CREEK | CROFT, CHARLES E CROFT, VERA J |
| 43E W 30069638 | | IR | 5.19 CFS | 12/01/1906 | SWSESW | 30 | 1N | 28E | YE | | PRYOR CREEK | CROFT, CHARLES E CROFT, VERA J |
| 43E W 30071658 | | ST | | 12/31/1910 | N2 | 10 | 6S | 27E | BH | UT | SHIVELY CREEK | KIM, KRISTA LLC |

DEPARTMENT OF NATURAL RESOURCES AND CONSERVATION

PRYOR CREEK

BASIN 43E

INDEX OF CLAIMS BY WATER RIGHT ID NUMBER

TRIB Values: MP= Manmade Pit, NP=Natural Pit, SD=Secondary Diversion, SI=Subirrigation, SP=Spring, WS=Waste & Seepage, UT=Unnamed Tributary;

POD Indicator: &=Only First POD Listed

WATER RIGHT ID Values: (D, U, W, X) = Adjudication, (C, K, P, Q, R) = New Appropriations, (M) = Water Reservations

| WATER RIGHT ID | LATE CLAIM | USE | FLOW RATE | ENFORCEABLE PRIORITY DATE | POINT OF DIVERSION | | | | | TRIB | SOURCE NAME | OWNER NAME |
|----------------|------------|-----|-----------|---------------------------|--------------------|-----|-----|-----|------|------|------------------------|--|
| | | | | | QTR | SEC | TWP | RGE | CN | | | |
| 43E W 30071661 | | ST | 35.00 GPM | 12/31/1910 | NWSWNE | 10 | 6S | 27E | BH | SP | SHIVELY CREEK | KIM, KRISTA LLC |
| 43E W 30071663 | | ST | | 12/31/1910 | SWSW | 28 | 5S | 27E | BH | | HAY CREEK | KIM, KRISTA LLC |
| 43E W 30071665 | | ST | | 12/31/1910 | NENE | 2 | 6S | 27E | BH | UT | SHIVELY CREEK | KIM, KRISTA LLC |
| 43E W 30071667 | | ST | | 12/31/1910 | NE | 10 | 6S | 27E | BH | | SHIVELY CREEK | KIM, KRISTA LLC |
| 43E W 30071668 | | ST | | 07/22/1924 | NWNW | 3 | 6S | 27E | BH | UT | HAY CREEK | KIM, KRISTA LLC |
| 43E W 30071669 | | ST | | 12/31/1910 | NWSW | 33 | 5S | 27E | BH | | HAY CREEK | KIM, KRISTA LLC |
| 43E W 30071671 | | DM | 35.00 GPM | 12/31/1910 | NWSWNE | 10 | 6S | 27E | BH | SP | SHIVELY CREEK | KIM, KRISTA LLC |
| 43E W 30071672 | | ST | | 12/31/1910 | E2SESW | 12 | 6S | 27E | BH | UT | PRYOR CREEK, EAST FORK | KIM, KRISTA LLC |
| 43E W 30071674 | | ST | | 12/31/1910 | E2SWNE | 13 | 6S | 27E | BH | | PRYOR CREEK, EAST FORK | KIM, KRISTA LLC |
| 43E W 30071676 | | ST | | 12/31/1910 | SESW | 29 | 5S | 27E | BH | SP | HAY CREEK | KIM, KRISTA LLC |
| 43E W 30071680 | | DM | 35.00 GPM | 12/31/1910 | NESWNE | 10 | 6S | 27E | BH | SP | SHIVELY CREEK | KIM, KRISTA LLC |
| 43E W 30071682 | | DM | 35.00 GPM | 12/31/1910 | NWSWNE | 10 | 6S | 27E | BH | SP | SHIVELY CREEK | KIM, KRISTA LLC |
| 43E U 30110723 | | ST | | 05/07/1868 | S2SW | 28 | 1S | 28E | YE & | | PRYOR CREEK, EAST FORK | GREEN, JAMES C GREEN, LEONA E |
| 43E W 30110724 | | ST | | 05/07/1868 | SESESE | 35 | 1S | 28E | YE | | PRYOR CREEK | GREEN, JAMES C GREEN, LEONA E |
| 43E W 30110744 | | IR | 5.00 CFS | 04/01/1910 | NWNWSW | 33 | 2S | 27E | YE | | PRYOR CREEK | NESSAN, MARY E NESSAN, TIMOTHY J |
| 43E W 30110750 | | RC | | 10/08/1954 | NWSESE | 6 | 3S | 27E | YE | UT | PRYOR CREEK | VALE CREEK RANCH INC |
| 43E W 30110751 | | RC | | 10/08/1954 | NWSESE | 6 | 3S | 27E | YE | UT | PRYOR CREEK | VALE CREEK RANCH INC |
| 43E W 30110761 | | IR | 1.70 CFS | 06/26/1966 | NWNWSW | 33 | 2S | 27E | YE | | PRYOR CREEK | STOVALL BUCKEYE RANCH LLC |
| 43E W 30110762 | | IR | 2.00 CFS | 04/16/1920 | NWNWSW | 33 | 2S | 27E | YE | | PRYOR CREEK | MURPHY, CHARLENE L |
| 43E W 30110763 | | ST | | 04/16/1920 | NWNWSW | 33 | 2S | 27E | YE | | PRYOR CREEK | MURPHY, CHARLENE L |
| 43E W 30114975 | | ST | | 03/27/1907 | N2NW | 11 | 6S | 27E | BH | | SHIVELY CREEK | HANLEY, PATRICK & MARILYN LIVING TRUST NEVILLE, MICHAEL E SHARP, CAROLYN N TRUST |
| 43E W 30115272 | | ST | | 11/19/1912 | NW | 29 | 4S | 26E | BH & | | PLUM CREEK | MILKS, ALAN L MILKS, ANNETTE |
| 43E W 30115273 | | DM | 5.00 GPM | 02/07/1968 | SWNWSESE | 30 | 4S | 26E | BH | | GROUNDWATER | MILKS, ALAN L MILKS, ANNETTE |

DEPARTMENT OF NATURAL RESOURCES AND CONSERVATION

PRYOR CREEK

BASIN 43E

INDEX OF CLAIMS BY WATER RIGHT ID NUMBER

TRIB Values: MP= Manmade Pit, NP=Natural Pit, SD=Secondary Diversion, SI=Subirrigation, SP=Spring, WS=Waste & Seepage, UT=Unnamed Tributary;

POD Indicator: &=Only First POD Listed

WATER RIGHT ID Values: (D, U, W, X) = Adjudication, (C, K, P, Q, R) = New Appropriations, (M) = Water Reservations

| WATER RIGHT ID | LATE CLAIM | USE | FLOW RATE | ENFORCEABLE PRIORITY DATE | POINT OF DIVERSION | | | | | TRIB | SOURCE NAME | OWNER NAME |
|----------------|------------|-----|-----------|---------------------------|--------------------|-----|-----|-----|----|------|------------------|--|
| | | | | | QTR | SEC | TWP | RGE | CN | | | |
| 43E W 30115274 | | ST | 5.00 GPM | 12/20/1963 | NESWNWSE | 30 | 4S | 26E | BH | | GROUNDWATER | MILKS, ALAN L MILKS, ANNETTE |
| 43E W 30115275 | | DM | 5.00 GPM | 12/20/1963 | NESWNWSE | 30 | 4S | 26E | BH | | GROUNDWATER | MILKS, ALAN L MILKS, ANNETTE |
| 43E W 30115450 | | DM | 12.00 GPM | 10/31/1954 | NWSEWNE | 19 | 1N | 28E | YE | | GROUNDWATER | SITZMAN, BRADLEY W SITZMAN, SCOTT D SITZMAN, TIMOTHY G |
| 43E W 30122578 | | IR | 3.56 CFS | 06/24/1966 | NWNWNW | 17 | 1S | 28E | YE | | PRYOR CREEK | PRYOR CREEK LLC |
| 43E W 30122579 | | IR | 2.67 CFS | 06/24/1966 | NENENE | 18 | 1S | 28E | YE | | PRYOR CREEK | PRYOR CREEK LLC |
| 43E W 30125575 | | ST | 20.00 GPM | 02/17/1969 | NWSWSWNE | 18 | 2S | 28E | YE | SP | PRYOR CREEK | GEHRING, KATHY VERMANDEL, COLTON K VERMANDEL, PENNY |
| 43E W 30134238 | | ST | | 05/07/1868 | NESESW | 25 | 2S | 26E | YE | UT | WEST WETS CREEK | SIMONDS, CRAIG J SIMONDS, LUCILA E |
| 43E W 30134240 | | ST | | 05/07/1868 | SWSESE | 25 | 2S | 26E | YE | SP | WEST WETS CREEK | SIMONDS, CRAIG J SIMONDS, LUCILA E |
| 43E W 30134241 | | ST | | 05/07/1868 | N2NWSE | 25 | 2S | 26E | YE | SP | WEST WETS CREEK | SIMONDS, CRAIG J SIMONDS, LUCILA E |
| 43E W 30134242 | | ST | | 05/07/1868 | NESENE | 25 | 2S | 26E | YE | SP | WEST WETS CREEK | SIMONDS, CRAIG J SIMONDS, LUCILA E |
| 43E W 30134243 | | ST | | 05/07/1868 | NESWNE | 25 | 2S | 26E | YE | SP | WEST WETS CREEK | SIMONDS, CRAIG J SIMONDS, LUCILA E |
| 43E W 30134311 | | ST | | 05/14/1914 | N2NE | 5 | 1N | 28E | YE | & | SQUAW CREEK | PAINT ROCK ANGUS RANCH INC |
| 43E W 30134323 | | ST | | 07/16/1906 | S2S2 | 5 | 1N | 28E | YE | & UT | PRYOR CREEK | CREEKSIDE RANCH LLC PAINT ROCK ANGUS RANCH INC |
| 43E W 30139067 | | ST | | 07/16/1906 | N2S2 | 6 | 1N | 28E | YE | | PRYOR CREEK | WAGGONER, JENNIE R |
| 43E W 30145149 | | ST | | 05/22/1868 | S2 | 10 | 6S | 27E | BH | & | SHIVELY CREEK | TILLET, JOHN P |
| 43E W 30145151 | | ST | | 05/22/1868 | SESENE | 23 | 6S | 27E | BH | & | EAST PRYOR CREEK | TILLET, JOHN P |
| 43E W 30145154 | | ST | | 05/07/1868 | NWSW | 10 | 5S | 27E | BH | & UT | HAY CREEK | GEORGE C. LANDE TRUST |
| 43E W 30145156 | | ST | | 05/07/1868 | NENESWNW | 13 | 5S | 27E | BH | & | EAST PRYOR CREEK | SUNLIGHT RANCH CO |

DEPARTMENT OF NATURAL RESOURCES AND CONSERVATION

PRYOR CREEK

BASIN 43E

INDEX OF CLAIMS BY WATER RIGHT ID NUMBER

TRIB Values: MP= Manmade Pit, NP=Natural Pit, SD=Secondary Diversion, SI=Subirrigation, SP=Spring, WS=Waste & Seepage, UT=Unnamed Tributary;

POD Indicator: &=Only First POD Listed

WATER RIGHT ID Values: (D, U, W, X) = Adjudication, (C, K, P, Q, R) = New Appropriations, (M) = Water Reservations

| WATER RIGHT ID | LATE CLAIM | USE | FLOW RATE | ENFORCEABLE PRIORITY DATE | POINT OF DIVERSION | | | | | TRIB | SOURCE NAME | OWNER NAME |
|----------------|------------|-----|-----------|---------------------------|--------------------|-----|-----|-----|----|------|---------------------|--|
| | | | | | QTR | SEC | TWP | RGE | CN | | | |
| 43E W 30145159 | | ST | | 05/07/1868 | E2SE | 18 | 5S | 27E | BH | & | DEEP CREEK | SUNLIGHT RANCH CO |
| 43E W 30145171 | | ST | | 05/07/1868 | NWSESE | 20 | 5S | 27E | BH | & | UT HAY CREEK | SUNLIGHT RANCH CO |
| 43E W 30145172 | | ST | | 05/07/1868 | E2SESE | 34 | 5S | 27E | BH | & | UT SHIVELY CREEK | SUNLIGHT RANCH CO |
| 43E W 30150353 | | ST | | 12/31/1917 | E2W2NW | 15 | 5S | 27E | BH | | UT HAY CREEK | GEORGE C. LANDE TRUST |
| 43E W 30150354 | | ST | | 05/07/1868 | NESE | 9 | 5S | 27E | BH | & | HAY CREEK | GEORGE C. LANDE TRUST |
| 43E W 30150355 | | ST | | 05/07/1868 | N2SW | 14 | 5S | 27E | BH | & | UT EAST PRYOR CREEK | GEORGE C. LANDE TRUST |
| 43E C 243 | | DM | 30.00 GPM | 09/04/1973 | NESE | 30 | 4S | 26E | BH | | GROUNDWATER | MILKS, ALAN L MILKS, ANNETTE |
| 43E C 1241 | | ST | 30.00 GPM | 12/31/1973 | SWNWNE | 35 | 1N | 27E | YE | | GROUNDWATER | PRYOR CREEK LLC |
| 43E C 1298 | | ST | 20.00 GPM | 01/09/1974 | SENW | 4 | 4S | 27E | YE | | GROUNDWATER | STREETS, BEN |
| 43E C 2118 | | ST | 3.00 GPM | 04/25/1974 | SWSWNE | 4 | 1N | 28E | YE | | GROUNDWATER | FARLEY, LEO |
| 43E C 2401 | | ST | 3.00 GPM | 05/20/1974 | NENENE | 26 | 1S | 28E | YE | | GROUNDWATER | PRYOR CREEK LLC |
| 43E C 3897 | | DM | 30.00 GPM | 10/11/1974 | NENW | 5 | 1S | 28E | YE | | GROUNDWATER | PRYOR CREEK LLC |
| 43E C 4004 | | DM | 10.00 GPM | 10/25/1974 | SWSE | 27 | 1N | 27E | YE | | GROUNDWATER | KAISER, RAECHL MORAN, MIKE |
| 43E C 5472 | | ST | 30.00 GPM | 05/09/1975 | NWSW | 23 | 4S | 26E | YE | | GROUNDWATER | DAUM, WILLIAM V |
| 43E C 9023 | | DM | 10.00 GPM | 07/27/1976 | SESESE | 12 | 1N | 27E | YE | | GROUNDWATER | DAUDELIN, CHERYL A DAUDELIN, GERALD L DAUDELIN, JEREMY L |
| 43E C 9280 | | ST | 2.00 GPM | 08/24/1976 | E2NW | 4 | 1S | 28E | YE | | GROUNDWATER | PRYOR CREEK LLC |
| 43E C 9834 | | DM | 15.00 GPM | 10/14/1976 | SENE | 36 | 1S | 27E | YE | | GROUNDWATER | HULST, JOAN M |
| 43E P 9924 | | IR | 4.00 CFS | 10/22/1976 | NESENW | 4 | 4S | 27E | YE | | EAST PRYOR CREEK | STREETS, ROY C |
| 43E C 12527 | | LG | 10.00 GPM | 04/29/1977 | SENWNW | 2 | 1S | 28E | YE | | GROUNDWATER | INDIAN CREEK RANCH INC |
| 43E C 12651 | | DM | 10.00 GPM | 05/06/1977 | NWSWNE | 2 | 2S | 27E | YE | | GROUNDWATER | GEHRING, KATHY |
| 43E C 12652 | | ST | 10.00 GPM | 05/06/1977 | SWSWSE | 2 | 2S | 27E | YE | | GROUNDWATER | VERMANDEL, COLTON K VERMANDEL, KEITH VERMANDEL, PENNY |
| 43E C 12653 | | ST | 10.00 GPM | 05/06/1977 | N2SE | 11 | 2S | 27E | YE | | GROUNDWATER | GEHRING, KATHY |
| 43E C 12654 | | DM | 1.00 GPM | 05/06/1977 | NWSE | 2 | 2S | 27E | YE | | GROUNDWATER | GEHRING, KATHY |
| 43E C 12655 | | ST | 8.00 GPM | 05/06/1977 | NWSE | 2 | 2S | 27E | YE | | GROUNDWATER | GEHRING, KATHY |

DEPARTMENT OF NATURAL RESOURCES AND CONSERVATION

PRYOR CREEK

BASIN 43E

INDEX OF CLAIMS BY WATER RIGHT ID NUMBER

TRIB Values: MP= Manmade Pit, NP=Natural Pit, SD=Secondary Diversion, SI=Subirrigation, SP=Spring, WS=Waste & Seepage, UT=Unnamed Tributary;

POD Indicator: &=Only First POD Listed

WATER RIGHT ID Values: (D, U, W, X) = Adjudication, (C, K, P, Q, R) = New Appropriations, (M) = Water Reservations

| WATER RIGHT ID | LATE CLAIM | USE | FLOW RATE | ENFORCEABLE PRIORITY DATE | POINT OF DIVERSION | | | | | TRIB | SOURCE NAME | OWNER NAME |
|----------------|------------|-----|-----------|---------------------------|--------------------|-----|-----|-----|----|------|----------------------|---|
| | | | | | QTR | SEC | TWP | RGE | CN | | | |
| 43E C 13178 | | DM | 7.00 GPM | 06/02/1977 | E2SE | 36 | 2N | 27E | YE | | GROUNDWATER | GONZALEZ, JESUS Y GONZALEZ, SANDRA M |
| 43E C 13319 | | DM | 5.00 GPM | 06/08/1977 | SENW | 36 | 2N | 27E | YE | | GROUNDWATER | BECK, LINDA L |
| 43E C 13939 | | DM | 12.00 GPM | 07/11/1977 | SWNW | 7 | 1N | 28E | YE | | GROUNDWATER | CREEK, NICHOLAS S CREEK, WHITNEY C |
| 43E C 14481 | | DM | 18.00 GPM | 08/04/1977 | SENESE | 36 | 2N | 27E | YE | | GROUNDWATER | REITER, LORETTA M SIEWERT, ARTHUR E SIEWERT, BENNIE E |
| 43E C 14745 | | DM | 50.00 GPM | 08/19/1977 | SWNW | 18 | 1N | 28E | YE | | GROUNDWATER | DEVINE, WILLIAM H |
| 43E C 15867 | | DM | 8.00 GPM | 10/31/1977 | NENE | 5 | 1S | 29E | YE | | GROUNDWATER | DEVON, JONATHON L DEVON, TIANA |
| 43E C 16888 | | DM | 7.00 GPM | 01/09/1978 | SE | 27 | 1N | 27E | YE | | GROUNDWATER | SHREEVE, DANIEL D |
| 43E C 16927 | | ST | 4.00 GPM | 01/11/1978 | SENW | 32 | 1S | 28E | YE | | GROUNDWATER | PRYOR CREEK LLC |
| 43E P 18064 | | ST | | 03/27/1978 | SESWNE | 11 | 4S | 25E | YE | UT | FOURTH OF JULY CREEK | YAGER LAND COMPANY LLC |
| 43E C 18389 | | DM | 5.00 GPM | 04/19/1978 | S2SW | 27 | 1N | 27E | YE | | GROUNDWATER | ANDERSON, DANA M ANDERSON, KELLY S |
| 43E C 18525 | | DM | 5.00 GPM | 05/03/1978 | SE | 1 | 1N | 27E | YE | | GROUNDWATER | FERCH, CONI A |
| 43E C 19606 | | DM | 35.00 GPM | 07/24/1978 | SESE | 16 | 6S | 26E | BH | | GROUNDWATER | LIEVENS, AUGUSTA |
| 43E C 20602 | | ST | 6.00 GPM | 10/12/1978 | SWNWSW | 32 | 3N | 24E | YE | | GROUNDWATER | AHERN, PAUL M |
| 43E C 21688 | | DM | 30.00 GPM | 01/30/1979 | NWNE | 2 | 2S | 27E | YE | | GROUNDWATER | F BAR FARMS LLP |
| 43E C 22561 | | DM | 5.00 GPM | 04/30/1979 | NESW | 27 | 1N | 27E | YE | | GROUNDWATER | DUNKER, EDNA M DUNKER, ROBERT L |
| 43E C 22643 | | DM | 4.00 GPM | 05/07/1979 | NESW | 27 | 1N | 27E | YE | | GROUNDWATER | MULHOLLAND, MICHELLE S MULHOLLAND, TIM |
| 43E C 23251 | | DM | 20.00 GPM | 06/13/1979 | E2NW | 12 | 2N | 27E | YE | | GROUNDWATER | CL6 PROPERTIES LLC |
| 43E C 24782 | | DM | 10.00 GPM | 10/12/1979 | SESENW | 25 | 2S | 26E | YE | | GROUNDWATER | RENNIE, JAMES H |
| 43E C 24991 | | DM | 30.00 GPM | 10/30/1979 | N2NWNE | 5 | 5S | 26E | BH | | GROUNDWATER | CROW INDIAN BAPTIST ASSN |
| 43E C 25103 | | DM | 0.75 GPM | 11/06/1979 | NWNENW | 26 | 1N | 27E | YE | | GROUNDWATER | SPERRY FAMILY TRUST |
| 43E C 26758 | | DM | 25.00 GPM | 03/03/1980 | E2SESE | 25 | 2S | 26E | YE | | GROUNDWATER | SIMONDS, CRAIG J SIMONDS, LUCILA E |

DEPARTMENT OF NATURAL RESOURCES AND CONSERVATION

PRYOR CREEK

BASIN 43E

INDEX OF CLAIMS BY WATER RIGHT ID NUMBER

TRIB Values: MP= Manmade Pit, NP=Natural Pit, SD=Secondary Diversion, SI=Subirrigation, SP=Spring, WS=Waste & Seepage, UT=Unnamed Tributary;

POD Indicator: &=Only First POD Listed

WATER RIGHT ID Values: (D, U, W, X) = Adjudication, (C, K, P, Q, R) = New Appropriations, (M) = Water Reservations

| WATER RIGHT ID | LATE CLAIM | USE | FLOW RATE | ENFORCEABLE PRIORITY DATE | POINT OF DIVERSION | | | | | TRIB | SOURCE NAME | OWNER NAME |
|----------------|------------|-----|--------------|---------------------------|--------------------|-----|-----|-----|----|------|---------------|--|
| | | | | | QTR | SEC | TWP | RGE | CN | | | |
| 43E C 26943 | | DM | 50.00 GPM | 03/19/1980 | SWNW | 4 | 3S | 27E | YE | | GROUNDWATER | FOX, JUDY K FOX, RICHARD A |
| 43E C 29529 | | DM | 11.00 GPM | 06/30/1980 | SWNWSE | 36 | 2N | 27E | YE | | GROUNDWATER | OPENSHAW, DAVID |
| 43E C 29985 | | DM | 25.00 GPM | 06/04/1980 | SE | 6 | 4S | 27E | YE | | GROUNDWATER | COSGROVE, WILLIAM |
| 43E C 30391 | | DM | 20.00 GPM | 11/18/1980 | SWNE | 30 | 1S | 28E | YE | | GROUNDWATER | COBURN, LYNDON S |
| 43E P 31065 | | IR | 500.00 GPM | 09/08/1980 | NWSESW | 4 | 3S | 27E | YE | | GROUNDWATER | FOX, JUDY K FOX, RICHARD A |
| 43E P 31066 | | IR | 1,000.00 GPM | 09/08/1980 | NWNW | 4 | 3S | 27E | YE | & | PRYOR CREEK | FOX, JUDY K FOX, RICHARD A |
| 43E C 31589 | | DM | 8.00 GPM | 02/06/1981 | SESE | 11 | 4S | 26E | YE | | GROUNDWATER | CHAMBERLAIN, PEARL |
| 43E C 31590 | | IR | 18.00 GPM | 02/06/1981 | SWSESE | 11 | 4S | 26E | YE | | GROUNDWATER | CHAMBERLAIN, PEARL |
| 43E C 33796 | | DM | 15.00 GPM | 02/23/1981 | SWSE | 18 | 1N | 28E | YE | | GROUNDWATER | MCCLAIN, DONNA L |
| 43E C 34336 | | IR | 70.00 GPM | 07/13/1981 | N2NWSE | 5 | 5S | 26E | BH | | GROUNDWATER | BIG HORN COUNTY SCHOOL DIST 3 |
| 43E C 35638 | | ST | 2.00 GPM | 08/25/1981 | SENWNW | 12 | 4S | 26E | YE | | GROUNDWATER | KERN, FRANK KERN, MARY JEAN |
| 43E C 35940 | | DM | 6.00 GPM | 09/16/1981 | SESW | 18 | 1N | 28E | YE | | GROUNDWATER | HELLEKSON, DAVE A HELLEKSON, DENICE A |
| 43E P 37133 | | ST | | 11/02/1981 | SESWNE | 16 | 3S | 27E | YE | | MAGPIE COULEE | USA (DEPT OF INTERIOR BUREAU OF LAND MGMT) |
| 43E C 37504 | | ST | 8.00 GPM | 11/09/1981 | NENWSW | 4 | 1S | 28E | YE | | GROUNDWATER | USA (DEPT OF INTERIOR BUREAU OF LAND MGMT) |
| 43E C 37505 | | ST | 5.00 GPM | 11/09/1981 | SENWSE | 4 | 1S | 28E | YE | | GROUNDWATER | USA (DEPT OF INTERIOR BUREAU OF LAND MGMT) |
| 43E C 37929 | | DM | 8.00 GPM | 11/03/1981 | NESE | 36 | 2N | 27E | YE | | GROUNDWATER | PENN, SANDRA D PENN, SCOTT A |
| 43E C 38303 | | DM | 30.00 GPM | 11/13/1981 | NESESW | 31 | 2N | 28E | YE | | GROUNDWATER | KINCHELOE FAMILY LLLP |
| 43E C 38552 | | ST | 10.00 GPM | 12/10/1981 | NWNW | 6 | 1S | 29E | YE | | GROUNDWATER | INDIAN CREEK RANCH INC |
| 43E C 38554 | | ST | 10.00 GPM | 12/10/1981 | SENE | 6 | 1S | 29E | YE | | GROUNDWATER | INDIAN CREEK RANCH INC |
| 43E C 39030 | | ST | 5.00 GPM | 11/30/1981 | NENENE | 32 | 4S | 25E | BH | | GROUNDWATER | YAGER FARMING CO |
| 43E C 39200 | | ST | 2.50 GPM | 12/09/1981 | SESE | 14 | 4S | 26E | YE | | GROUNDWATER | BERTOLINO, MARK CAUFFMAN, CAMEY L HABOVSTAK, STEVEN AJ |

DEPARTMENT OF NATURAL RESOURCES AND CONSERVATION

PRYOR CREEK

BASIN 43E

INDEX OF CLAIMS BY WATER RIGHT ID NUMBER

TRIB Values: MP= Manmade Pit, NP=Natural Pit, SD=Secondary Diversion, SI=Subirrigation, SP=Spring, WS=Waste & Seepage, UT=Unnamed Tributary;

POD Indicator: &=Only First POD Listed

WATER RIGHT ID Values: (D, U, W, X) = Adjudication, (C, K, P, Q, R) = New Appropriations, (M) = Water Reservations

| WATER RIGHT ID | LATE CLAIM | USE | FLOW RATE | ENFORCEABLE PRIORITY DATE | POINT OF DIVERSION | | | | | TRIB | SOURCE NAME | OWNER NAME |
|----------------|------------|-----|-----------|---------------------------|--------------------|-----|-----|-----|----|------|-------------|--|
| | | | | | QTR | SEC | TWP | RGE | CN | | | |
| 43E C 39201 | | ST | 2.50 GPM | 12/09/1981 | SESE | 14 | 4S | 26E | YE | | GROUNDWATER | BERTOLINO, MARK CAUFFMAN, CAMEY L HABOVSTAK, STEVEN AJ |
| 43E C 40098 | | DM | 5.00 GPM | 12/16/1981 | NENE | 36 | 1S | 27E | YE | | GROUNDWATER | DAVIDSON, DARYL B |
| 43E C 41654 | | DM | 2.50 GPM | 02/18/1982 | SWSENE | 8 | 5S | 26E | BH | | GROUNDWATER | KING, MICHAEL D |
| 43E C 41655 | | DM | 10.00 GPM | 02/18/1982 | NWSENE | 8 | 5S | 26E | BH | | GROUNDWATER | KING, MICHAEL D |
| 43E C 44172 | | ST | 10.00 GPM | 04/06/1982 | SWSENW | 18 | 1N | 28E | YE | | GROUNDWATER | GUESANBURU, KIMBERLY |
| 43E C 44173 | | ST | 30.00 GPM | 04/06/1982 | SWSESE | 31 | 1N | 28E | YE | | GROUNDWATER | PRYOR CREEK LLC |
| 43E C 44994 | | ST | 30.00 GPM | 04/19/1982 | SWSENW | 32 | 1N | 28E | YE | | GROUNDWATER | INDIAN CREEK RANCH INC |
| 43E C 45308 | | DM | 8.00 GPM | 04/16/1982 | NENE | 1 | 1N | 27E | YE | | GROUNDWATER | JONES, NORMAN JONES, RITA K |
| 43E C 45681 | | DM | 6.00 GPM | 04/28/1982 | SESW | 5 | 1S | 29E | YE | | GROUNDWATER | HAMMOND, CLINT HAMMOND, CORINNE |
| 43E C 45686 | | ST | 15.00 GPM | 04/28/1982 | SWNENE | 3 | 6S | 27E | BH | | GROUNDWATER | DRY HEAD RANCH LLC |
| 43E C 45687 | | ST | 16.50 GPM | 04/28/1982 | NWSWSW | 3 | 6S | 27E | BH | | GROUNDWATER | DRY HEAD RANCH LLC |
| 43E C 45706 | | DM | 12.00 GPM | 04/27/1982 | NESESE | 36 | 2N | 27E | YE | | GROUNDWATER | SIEWERT, ARTHUR E SIEWERT, BENNIE E |
| 43E C 45707 | | DM | 12.00 GPM | 04/27/1982 | SWSESE | 36 | 2N | 27E | YE | | GROUNDWATER | DEAN, COURTNEY DEAN, MITCHELL |
| 43E C 45708 | | DM | 12.00 GPM | 04/27/1982 | NESENE | 36 | 2N | 27E | YE | | GROUNDWATER | REITER, LORETTA M SIEWERT, ARTHUR E SIEWERT, BENNIE E |
| 43E C 45818 | | ST | 10.00 GPM | 04/27/1982 | NENW | 15 | 2S | 27E | YE | | GROUNDWATER | HALVERSON, JAMES R |
| 43E C 45835 | | LG | 5.00 GPM | 04/26/1982 | NENW | 23 | 4S | 26E | YE | | GROUNDWATER | FROST, JOHN L |
| 43E C 45844 | | DM | 10.00 GPM | 05/11/1982 | SENESE | 16 | 2S | 27E | YE | | GROUNDWATER | CLASON, ANITA J |
| 43E C 46382 | | ST | 1.00 GPM | 04/30/1982 | SWSW | 24 | 2S | 26E | YE | | GROUNDWATER | TUNGSTEN HOLDINGS INC |
| 43E C 46413 | | ST | 99.00 GPM | 04/30/1982 | NWSENE | 36 | 1S | 27E | YE | | GROUNDWATER | HULST, JOAN M |
| 43E C 46414 | | DM | 50.00 GPM | 04/30/1982 | NWSENE | 36 | 1S | 27E | YE | | GROUNDWATER | HULST, JOAN M |
| 43E C 46415 | | ST | 50.00 GPM | 04/30/1982 | NWSENE | 36 | 1S | 27E | YE | | GROUNDWATER | HULST, JOAN M |
| 43E C 47394 | | IN | 60.00 GPM | 04/30/1982 | SWNW | 26 | 1N | 27E | YE | | GROUNDWATER | EMERALD HILLS DEVELOPMENT CO |

DEPARTMENT OF NATURAL RESOURCES AND CONSERVATION

PRYOR CREEK

BASIN 43E

INDEX OF CLAIMS BY WATER RIGHT ID NUMBER

TRIB Values: MP= Manmade Pit, NP=Natural Pit, SD=Secondary Diversion, SI=Subirrigation, SP=Spring, WS=Waste & Seepage, UT=Unnamed Tributary;

POD Indicator: &=Only First POD Listed

WATER RIGHT ID Values: (D, U, W, X) = Adjudication, (C, K, P, Q, R) = New Appropriations, (M) = Water Reservations

| WATER RIGHT ID | LATE CLAIM | USE | FLOW RATE | ENFORCEABLE PRIORITY DATE | POINT OF DIVERSION | | | | | TRIB | SOURCE NAME | OWNER NAME |
|----------------|------------|-----|------------|---------------------------|--------------------|-----|-----|-----|----|------|--------------|--|
| | | | | | QTR | SEC | TWP | RGE | CN | | | |
| 43E P 49031 | | IR | 422.00 GPM | 04/05/1982 | NENENW | 17 | 1S | 28E | YE | | PRYOR CREEK | PRYOR CREEK LLC |
| 43E C 49451 | | DM | 20.00 GPM | 11/09/1982 | NESENW | 8 | 5S | 26E | BH | | GROUNDWATER | CORTRIGHT, ELLAJEAN |
| 43E C 49482 | | DM | 7.00 GPM | 11/23/1982 | NWNE | 21 | 5S | 27E | BH | | GROUNDWATER | SUNLIGHT RANCH CO |
| 43E C 52230 | | ST | 5.00 GPM | 03/25/1983 | NWNW | 25 | 2S | 26E | YE | | GROUNDWATER | LEMONS, BARBARA J |
| 43E P 52248 | | IR | | 04/15/1983 | NWNW | 6 | 1S | 29E | YE | UT | INDIAN CREEK | INDIAN CREEK RANCH INC |
| 43E P 52249 | | IR | 40.00 GPM | 04/15/1983 | SWNWNE | 2 | 1S | 28E | YE | | INDIAN CREEK | INDIAN CREEK RANCH INC |
| 43E C 52325 | | DM | 10.00 GPM | 07/06/1983 | S2S2S2SE | 24 | 2S | 28E | YE | | GROUNDWATER | LEAHY, ELOISE B |
| 43E C 52372 | | DM | 10.00 GPM | 08/09/1983 | SEWNE | 10 | 2S | 27E | YE | | GROUNDWATER | ROODS, ROBERT ROODS, SUSAN R |
| 43E C 52387 | | LG | 5.00 GPM | 08/23/1983 | NWNE | 14 | 1N | 28E | YE | | GROUNDWATER | FLEMING, CYNTHIA D FLEMING, JEFFREY B |
| 43E P 54176 | | IR | 100.00 GPM | 04/05/1984 | N2SWSW | 36 | 1S | 27E | YE | | PRYOR CREEK | BEETON, CADE BEETON, NICOLE |
| 43E C 56067 | | ST | 46.00 GPM | 04/30/1984 | SWNW | 25 | 2S | 28E | YE | | GROUNDWATER | STOVALL HOLDING CO LLC |
| 43E C 56240 | | DM | 20.00 GPM | 10/02/1984 | SWSE | 25 | 1S | 27E | YE | | GROUNDWATER | PADON FAMILY TRUST |
| 43E C 57886 | | ST | 20.00 GPM | 01/24/1985 | SENESE | 35 | 1S | 27E | YE | | GROUNDWATER | FRIEZ, SARAH J FRIEZ, TIMOTHY E |
| 43E C 57897 | | ST | 5.00 GPM | 02/07/1983 | NWNWSE | 34 | 4S | 26E | BH | | GROUNDWATER | BUSHMAN, ANDREA BUSHMAN, ANDREW |
| 43E C 57979 | | DM | 20.00 GPM | 05/08/1985 | NWSWSE | 35 | 1S | 27E | YE | | GROUNDWATER | KUKOWSKI, DICK & SHERI TRUST |
| 43E C 58024 | | ST | 30.00 GPM | 11/20/1984 | SESW | 3 | 2S | 27E | YE | | GROUNDWATER | STEVENS, KELLY STEVENS, STANFORD |
| 43E C 62340 | | DM | 18.00 GPM | 02/21/1986 | SWNW | 2 | 2S | 27E | YE | | GROUNDWATER | JANSMA, COLTON G WARD, CALLIE J |
| 43E C 62400 | | DM | 15.00 GPM | 06/09/1986 | NWNE | 7 | 1N | 28E | YE | | GROUNDWATER | JONES, MARK S JONES, MICHAELA R |
| 43E C 62401 | | IR | 20.00 GPM | 06/09/1986 | NWNE | 7 | 1N | 28E | YE | | GROUNDWATER | JONES, MARK S JONES, MICHAELA R |
| 43E C 62489 | | ST | 20.00 GPM | 09/03/1986 | NWSW | 23 | 4S | 26E | YE | | GROUNDWATER | DAVIS, MARINA D DAVIS, MARVIN E |

DEPARTMENT OF NATURAL RESOURCES AND CONSERVATION

PRYOR CREEK

BASIN 43E

INDEX OF CLAIMS BY WATER RIGHT ID NUMBER

TRIB Values: MP= Manmade Pit, NP=Natural Pit, SD=Secondary Diversion, SI=Subirrigation, SP=Spring, WS=Waste & Seepage, UT=Unnamed Tributary;

POD Indicator: &=Only First POD Listed

WATER RIGHT ID Values: (D, U, W, X) = Adjudication, (C, K, P, Q, R) = New Appropriations, (M) = Water Reservations

| WATER RIGHT ID | LATE CLAIM | USE | FLOW RATE | ENFORCEABLE PRIORITY DATE | POINT OF DIVERSION | | | | | TRIB | SOURCE NAME | OWNER NAME |
|----------------|------------|-----|--------------|---------------------------|--------------------|-----|-----|-----|----|------|-------------|---|
| | | | | | QTR | SEC | TWP | RGE | CN | | | |
| 43E C 62491 | | DM | 50.00 GPM | 09/04/1986 | SENE | 7 | 1N | 28E | YE | | GROUNDWATER | JONES, MARK S JONES, MICHAELA R |
| 43E C 64402 | | ST | 0.50 GPM | 01/16/1987 | NENE | 32 | 4S | 25E | BH | | GROUNDWATER | YAGER FARMING CO |
| 43E C 64413 | | ST | 45.00 GPM | 02/13/1987 | NENWSW | 7 | 1N | 28E | YE | | GROUNDWATER | BEST, EDITH R BEST, LESLIE W |
| 43E C 66424 | | ST | 5.00 GPM | 10/29/1987 | SWSW | 6 | 1S | 28E | YE | | GROUNDWATER | REINHARDT, JAMES M |
| 43E C 66427 | | ST | 10.00 GPM | 11/02/1987 | NESW | 32 | 1S | 28E | YE | | GROUNDWATER | COBURN, LYNDON S |
| 43E C 67181 | | DM | 1.00 GPM | 02/02/1988 | NWSWSW | 33 | 2N | 28E | YE | | GROUNDWATER | MCKINLAY, DONALD N |
| 43E C 69510 | | MD | 26.00 GPM | 10/11/1988 | SESE | 25 | 2N | 27E | YE | | GROUNDWATER | DARRAH CORP INC EFL CORP INC |
| 43E C 70808 | | DM | 15.00 GPM | 03/06/1989 | SWNW | 32 | 1S | 28E | YE | | GROUNDWATER | ROODS, ROBERT ROODS, SHAWN R ROODS, STEPHANIE L ROODS, SUE R |
| 43E P 77702 | | IR | 1,500.00 GPM | 03/14/1991 | NENENE | 36 | 2N | 27E | YE | | PRYOR CREEK | EFL CORP INC |
| 43E C 78047 | | LG | 5.00 GPM | 06/28/1991 | NWSENE | 35 | 1N | 28E | YE | | GROUNDWATER | KOSS, JAMES M KOSS, KRISTEN K |
| 43E C 82717 | | LG | 20.00 GPM | 08/28/1992 | SWNESW | 36 | 1S | 27E | YE | | GROUNDWATER | HAUSER, HEATHER |
| 43E C 85394 | | ST | 8.00 GPM | 04/13/1993 | NENWSW | 2 | 3S | 27E | YE | | GROUNDWATER | KUKOWSKI, LINDA M KUKOWSKI, STEVEN L |
| 43E C 85395 | | LG | 14.00 GPM | 04/14/1993 | N2SWNW | 6 | 1N | 28E | YE | | GROUNDWATER | STARK, KYMMBERLY S STARK, STEVEN G |
| 43E C 85408 | | MD | 14.00 GPM | 04/21/1993 | NWNWNW | 6 | 1N | 28E | YE | | GROUNDWATER | RONGHOLT, DALE |
| 43E C 87423 | | LG | 6.00 GPM | 10/29/1993 | SWSWNW | 6 | 1N | 28E | YE | | GROUNDWATER | KIBBS LIVING TRUST |
| 43E C 87424 | | DM | 10.00 GPM | 10/29/1993 | SWSWNW | 6 | 1N | 28E | YE | | GROUNDWATER | KIBBS LIVING TRUST |
| 43E C 87437 | | DM | 15.00 GPM | 11/10/1993 | SENW | 6 | 1N | 28E | YE | | GROUNDWATER | CROSS, CORRIEN L CROSS, GREGORY J |
| 43E C 88896 | | LG | 18.00 GPM | 05/09/1994 | NWSENW | 23 | 4S | 26E | YE | | GROUNDWATER | DAVIS, MARINA D DAVIS, MARVIN E |
| 43E C 88900 | | ST | 20.00 GPM | 05/18/1994 | SENE | 7 | 1N | 28E | YE | | GROUNDWATER | PAINT ROCK ANGUS RANCH INC |

DEPARTMENT OF NATURAL RESOURCES AND CONSERVATION

PRYOR CREEK

BASIN 43E

INDEX OF CLAIMS BY WATER RIGHT ID NUMBER

TRIB Values: MP= Manmade Pit, NP=Natural Pit, SD=Secondary Diversion, SI=Subirrigation, SP=Spring, WS=Waste & Seepage, UT=Unnamed Tributary;

POD Indicator: &=Only First POD Listed

WATER RIGHT ID Values: (D, U, W, X) = Adjudication, (C, K, P, Q, R) = New Appropriations, (M) = Water Reservations

| WATER RIGHT ID | LATE CLAIM | USE | FLOW RATE | ENFORCEABLE PRIORITY DATE | POINT OF DIVERSION | | | | | TRIB | SOURCE NAME | OWNER NAME |
|----------------|------------|-----|------------|---------------------------|--------------------|-----|-----|-----|------|------|-------------|--|
| | | | | | QTR | SEC | TWP | RGE | CN | | | |
| 43E C 91735 | | ST | 10.00 GPM | 10/11/1994 | SENE | 2 | 1S | 28E | YE | | GROUNDWATER | INDIAN CREEK RANCH INC |
| 43E C 92929 | | DM | 3.00 GPM | 03/08/1995 | SESE | 5 | 3S | 27E | YE | | GROUNDWATER | FISHER, DONALD P FISHER, SUSAN K |
| 43E C 94696 | | LG | 10.00 GPM | 07/27/1995 | SESWNW | 6 | 1N | 28E | YE | | GROUNDWATER | KIBBS LIVING TRUST |
| 43E C 94729 | | DM | 30.00 GPM | 08/03/1995 | NESWNE | 6 | 1N | 28E | YE | | GROUNDWATER | MORDEAUX, BETTY J MORDEAUX, CORRY |
| 43E C 97634 | | ST | 35.00 GPM | 06/17/1996 | NWSWSE | 30 | 1N | 28E | YE | | GROUNDWATER | PATTERSON REPORTING SERVICES INC |
| 43E C 97643 | | ST | 10.00 GPM | 06/13/1996 | SWSWNE | 19 | 1N | 28E | YE | | GROUNDWATER | THREE WOLF INC |
| 43E C 100015 | | DM | 30.00 GPM | 12/20/1996 | NWSE | 32 | 4S | 25E | BH | | GROUNDWATER | TEHINNAH APOSTOLIC MINISTRY TRUST |
| 43E C 100079 | | LG | 25.00 GPM | 02/04/1997 | SEW | 2 | 5S | 26E | BH | | GROUNDWATER | KING, MICHAEL S |
| 43E C 101333 | | DM | 6.00 GPM | 03/18/1997 | S2NW | 27 | 1N | 27E | YE | | GROUNDWATER | STORY, DIANNE H STORY, WILLIAM V |
| 43E C 102093 | | LG | 15.00 GPM | 08/06/1997 | S2SEW | 6 | 1N | 28E | YE | | GROUNDWATER | CROSS, CORRINE L CROSS, GREGORY J |
| 43E C 103418 | | DM | 15.00 GPM | 01/07/1998 | NESEW | 36 | 2N | 27E | YE | | GROUNDWATER | SMITH, ASHLEY R SMITH, DONALD L |
| 43E C 103431 | | ST | 5.00 GPM | 01/21/1998 | SENE | 24 | 2S | 26E | YE | | GROUNDWATER | SWANSON, BERNADINE A SWANSON, VINCENT R |
| 43E C 104935 | | IS | 35.00 GPM | 06/11/1998 | SESWNE | 7 | 5S | 26E | BH | | GROUNDWATER | ST LABRE INDIAN SCHOOL EDUCATION ASSN |
| 43E C 104941 | | MD | 18.00 GPM | 06/11/1998 | SESWNE | 7 | 5S | 26E | BH | | GROUNDWATER | ST LABRE INDIAN SCHOOL EDUCATION ASSN |
| 43E C 105016 | | DM | 7.00 GPM | 08/07/1998 | NWNENW | 28 | 1N | 28E | YE | | GROUNDWATER | BREW, KRISTIN C BREW, W.F. |
| 43E P 107102 | | MD | 300.00 GPM | 03/03/1999 | SWSESE | 25 | 2N | 27E | YE & | | GROUNDWATER | DARRAH CORP INC EFL CORP INC |
| 43E C 107200 | | ST | 30.00 GPM | 08/23/1999 | NESENE | 7 | 4S | 27E | YE | | GROUNDWATER | WHITE SHIELD HOLDING CO LLC |
| 43E C 107201 | | MD | 15.00 GPM | 08/23/1999 | NWSWNW | 8 | 4S | 27E | YE | | GROUNDWATER | WHITE SHIELD HOLDING CO LLC |
| 43E C 107391 | | ST | 5.00 GPM | 03/15/1999 | NWNWNE | 8 | 5S | 27E | BH | | GROUNDWATER | LANDE, JEAN A |
| 43E C 108772 | | DM | 3.00 GPM | 06/23/1999 | SE | 27 | 1N | 27E | YE | | GROUNDWATER | DONEY FAMILY JOINT REVOCABLE TRUST |
| 43E C 111907 | | MD | 15.00 GPM | 07/21/2000 | NENESE | 1 | 1N | 27E | YE | | GROUNDWATER | WM FARM & SERVICES LLC |
| 43E C 112719 | | ST | 8.00 GPM | 05/23/2000 | SEWSE | 32 | 1S | 28E | YE | | GROUNDWATER | KRAFT, CAROL LIVING TRUST |

DEPARTMENT OF NATURAL RESOURCES AND CONSERVATION

PRYOR CREEK

BASIN 43E

INDEX OF CLAIMS BY WATER RIGHT ID NUMBER

TRIB Values: MP= Manmade Pit, NP=Natural Pit, SD=Secondary Diversion, SI=Subirrigation, SP=Spring, WS=Waste & Seepage, UT=Unnamed Tributary;

POD Indicator: &=Only First POD Listed

WATER RIGHT ID Values: (D, U, W, X) = Adjudication, (C, K, P, Q, R) = New Appropriations, (M) = Water Reservations

| WATER RIGHT ID | LATE CLAIM | USE | FLOW RATE | ENFORCEABLE PRIORITY DATE | POINT OF DIVERSION | | | | | TRIB | SOURCE NAME | OWNER NAME |
|----------------|------------|-----|-----------|---------------------------|--------------------|-----|-----|-----|----|------|-------------|---|
| | | | | | QTR | SEC | TWP | RGE | CN | | | |
| 43E C 113866 | | ST | 20.00 GPM | 11/28/2000 | NESWNE | 18 | 5S | 27E | BH | | GROUNDWATER | LANDE, GEORGE CALVIN & JEAN ANNE LIVING TRUST |
| 43E C 113951 | | DM | 18.00 GPM | 03/09/2001 | NENENW | 5 | 5S | 26E | BH | | GROUNDWATER | BERG, JODEY L BERG, MARY C |
| 43E C 113956 | | ST | 6.50 GPM | 03/06/2001 | NESE | 11 | 4S | 25E | YE | | GROUNDWATER | YAGER LAND COMPANY LLC |
| 43E C 114527 | | ST | 8.90 GPM | 11/09/2000 | SESENE | 19 | 1S | 29E | YE | | GROUNDWATER | INDIAN CREEK RANCH INC |
| 43E C 114641 | | DM | 5.00 GPM | 01/10/2001 | NWSE | 15 | 1S | 27E | YE | | GROUNDWATER | RAFTERY, KATHLEEN STURGEON, JAMESON |
| 43E C 115166 | | ST | 10.00 GPM | 01/31/2001 | SWNW | 6 | 1S | 29E | YE | | GROUNDWATER | INDIAN CREEK RANCH INC |
| 43E C 115243 | | DM | 10.00 GPM | 04/25/2001 | SWNWSE | 15 | 1S | 27E | YE | | GROUNDWATER | BACHAMP, KATE OGRADY, BRYAN OGRADY, JAMES E |
| 43E C 115281 | | ST | 25.00 GPM | 03/06/2001 | SWNE | 17 | 4S | 25E | YE | | GROUNDWATER | PAUGH LAND LLC |
| 43E C 30001446 | | ST | 20.00 GPM | 03/22/2002 | SESENE | 7 | 4S | 27E | YE | | GROUNDWATER | WHITE SHIELD HOLDING CO LLC |
| 43E C 30001477 | | ST | 5.00 GPM | 03/22/2002 | SWSENE | 6 | 4S | 27E | YE | | GROUNDWATER | WHITE SHIELD HOLDING CO LLC |
| 43E C 30002606 | | DM | 10.00 GPM | 06/24/2002 | SWNE | 8 | 1S | 29E | YE | | GROUNDWATER | PAINTED BULL LLC |
| 43E C 30003578 | | ST | 5.00 GPM | 09/19/2002 | NESW | 5 | 1S | 29E | YE | | GROUNDWATER | HAMMOND, CLINT HAMMOND, CORINNE |
| 43E C 30003826 | | ST | 25.00 GPM | 09/23/2002 | SESW | 24 | 1N | 27E | YE | | GROUNDWATER | PRYOR CREEK LLC |
| 43E C 30003900 | | ST | 25.00 GPM | 09/23/2002 | NESE | 34 | 1N | 27E | YE | | GROUNDWATER | PRYOR CREEK LLC |
| 43E C 30003901 | | ST | 25.00 GPM | 09/23/2002 | NWNE | 35 | 1N | 27E | YE | | GROUNDWATER | PRYOR CREEK LLC |
| 43E C 30003902 | | DM | 25.00 GPM | 09/23/2002 | NWNW | 5 | 1S | 28E | YE | | GROUNDWATER | PRYOR CREEK LLC |
| 43E C 30007580 | | LG | | 09/02/2003 | SESWSE | 18 | 1N | 28E | YE | | GROUNDWATER | MCCLAIN, DONNA L |
| 43E C 30009733 | | ST | | 02/17/2004 | SENE | 23 | 1S | 27E | YE | | GROUNDWATER | KUKOWSKI, LINDA M KUKOWSKI, STEVEN L |
| 43E C 30010135 | | DM | | 03/29/2004 | SWSESW | 21 | 2S | 27E | YE | | GROUNDWATER | NESSAN, MARY E NESSAN, TIMOTHY J |
| 43E C 30012117 | | DM | | 09/07/2004 | NESWNE | 4 | 1N | 28E | YE | | GROUNDWATER | BROWN, SHANNON BROWN, TAYLOR |
| 43E C 30014445 | | ST | | 03/11/2005 | NESENE | 3 | 5S | 25E | BH | | GROUNDWATER | BENNETT, ROBYN L BENNETT, TIMOTHY J |

DEPARTMENT OF NATURAL RESOURCES AND CONSERVATION

PRYOR CREEK

BASIN 43E

INDEX OF CLAIMS BY WATER RIGHT ID NUMBER

TRIB Values: MP= Manmade Pit, NP=Natural Pit, SD=Secondary Diversion, SI=Subirrigation, SP=Spring, WS=Waste & Seepage, UT=Unnamed Tributary;

POD Indicator: &=Only First POD Listed

WATER RIGHT ID Values: (D, U, W, X) = Adjudication, (C, K, P, Q, R) = New Appropriations, (M) = Water Reservations

| WATER RIGHT ID | LATE CLAIM | USE | FLOW RATE | ENFORCEABLE PRIORITY DATE | POINT OF DIVERSION | | | | | TRIB | SOURCE NAME | OWNER NAME |
|----------------|------------|-----|-----------|---------------------------|--------------------|-----|-----|-----|----|------|------------------|--|
| | | | | | QTR | SEC | TWP | RGE | CN | | | |
| 43E C 30017859 | | DM | | 11/23/2005 | SE | 30 | 1N | 28E | YE | | GROUNDWATER | FINCH, BRANDON J FINCH, RHONDA I |
| 43E C 30018806 | | DM | 2.00 GPM | 01/18/2006 | NESE | 15 | 1S | 27E | YE | | GROUNDWATER | FRANCK, BARBARA K FRANCK, DAVID A |
| 43E C 30018925 | | DM | | 01/23/2006 | SE | 32 | 2S | 27E | YE | | GROUNDWATER | CAUDILL, MATHEW W |
| 43E C 30019262 | | DM | | 01/23/2006 | NENW | 6 | 1N | 28E | YE | | GROUNDWATER | SHOWALTER, JUDITH LIVING TRUST |
| 43E C 30019327 | | ST | | 01/27/2006 | NWNWNE | 30 | 1N | 28E | YE | | GROUNDWATER | PATTERSON REPORTING SERVICES INC |
| 43E C 30019330 | | ST | | 01/27/2006 | NESWNE | 18 | 1N | 28E | YE | | GROUNDWATER | PATTERSON REPORTING SERVICES INC |
| 43E C 30019437 | | ST | | 01/24/2006 | SWSWNW | 36 | 2S | 26E | YE | | DEVELOPED SPRING | BECKER LAND & LIVESTOCK INC |
| 43E C 30019438 | | ST | | 01/24/2006 | SWSENE | 35 | 2S | 26E | YE | | DEVELOPED SPRING | BECKER LAND & LIVESTOCK INC |
| 43E C 30019439 | | ST | | 01/24/2006 | NWSWSE | 35 | 2S | 26E | YE | | DEVELOPED SPRING | BECKER LAND & LIVESTOCK INC |
| 43E C 30019440 | | ST | | 01/24/2006 | NWNWNE | 2 | 3S | 26E | YE | | DEVELOPED SPRING | BECKER LAND & LIVESTOCK INC |
| 43E C 30020097 | | ST | | 03/09/2006 | SWSWNW | 34 | 4S | 25E | BH | | GROUNDWATER | MARZOLF, GREGORY M |
| 43E C 30021493 | | IR | | 04/14/2006 | NWNW | 17 | 1S | 28E | YE | | GROUNDWATER | PRYOR CREEK LLC |
| 43E C 30021994 | | ST | | 04/03/2006 | NWNWNE | 2 | 2S | 27E | YE | | GROUNDWATER | F BAR FARMS LLP |
| 43E C 30022000 | | ST | | 04/27/2006 | SENE | 36 | 2N | 27E | YE | | GROUNDWATER | SIEMSEN, KLINT L SIEMSEN, WENDY |
| 43E C 30022797 | | ST | | 06/08/2006 | SESESE | 7 | 1S | 28E | YE | | GROUNDWATER | PRYOR CREEK LLC |
| 43E C 30024923 | | DM | | 10/17/2006 | NWSW | 28 | 2S | 27E | YE | | GROUNDWATER | BRUBAKER, RONALD M |
| 43E C 30026299 | | DM | | 10/04/2006 | SENE | 36 | 2N | 27E | YE | | GROUNDWATER | MCGEE, JEREMIAH |
| 43E C 30027066 | | DM | | 01/08/2007 | SESE | 32 | 2N | 28E | YE | | GROUNDWATER | BOTTS, BEAU D BOTTS, KRISTIN B |
| 43E C 30027549 | | ST | | 06/29/2006 | NWSW | 18 | 6S | 26E | BH | | GROUNDWATER | HEIDEMA, JACK D |
| 43E C 30029657 | | ST | | 10/02/2007 | NWSE | 10 | 2S | 27E | YE | | GROUNDWATER | REINHARDT, JOYCE |
| 43E C 30029727 | | DM | | 10/02/2007 | SWNW | 5 | 5S | 26E | BH | | GROUNDWATER | ACHTEN, JEFFERY J PETERSON, CYNTHIA L |
| 43E C 30042110 | | DM | | 04/10/2008 | NENESE | 21 | 2S | 27E | YE | | GROUNDWATER | STOVALL BUCKEYE RANCH LLC |

DEPARTMENT OF NATURAL RESOURCES AND CONSERVATION

PRYOR CREEK

BASIN 43E

INDEX OF CLAIMS BY WATER RIGHT ID NUMBER

TRIB Values: MP= Manmade Pit, NP=Natural Pit, SD=Secondary Diversion, SI=Subirrigation, SP=Spring, WS=Waste & Seepage, UT=Unnamed Tributary;

POD Indicator: &=Only First POD Listed

WATER RIGHT ID Values: (D, U, W, X) = Adjudication, (C, K, P, Q, R) = New Appropriations, (M) = Water Reservations

| WATER RIGHT ID | LATE CLAIM | USE | FLOW RATE | ENFORCEABLE PRIORITY DATE | POINT OF DIVERSION | | | | | TRIB | SOURCE NAME | OWNER NAME |
|----------------|------------|-----|-----------|---------------------------|--------------------|-----|-----|-----|----|------|-------------|--|
| | | | | | QTR | SEC | TWP | RGE | CN | | | |
| 43E C 30043159 | | DM | | 06/25/2008 | NESW | 15 | 1S | 27E | YE | | GROUNDWATER | HOPE, GARY D HOPE, JOSEPH A HOPE, NONA HOPE, SARA K |
| 43E C 30045085 | | DM | | 12/01/2008 | SWSWSE | 18 | 1S | 28E | YE | | GROUNDWATER | HICKOK, KATIE |
| 43E C 30049322 | | ST | 35.00 GPM | 01/27/2010 | NWSWNE | 33 | 4S | 25E | BH | | GROUNDWATER | YAGER, MELISSA D YAGER, WILLIAM A |
| 43E C 30049323 | | ST | 2.25 GPM | 01/27/2010 | SWSWNE | 33 | 4S | 25E | BH | | GROUNDWATER | YAGER LAND COMPANY LLC YAGER, MELISSA D YAGER, WILLIAM A |
| 43E C 30049359 | | ST | 35.00 GPM | 02/24/2010 | E2SWNW | 5 | 5S | 26E | BH | | GROUNDWATER | ACHTEN, JEFFERY J PETERSON, CYNTHIA L |
| 43E C 30049376 | | DM | 18.00 GPM | 02/08/2010 | NWNW | 2 | 2S | 27E | YE | | GROUNDWATER | GEHRING, KATHY |
| 43E C 30049403 | | LG | 10.00 GPM | 01/20/2010 | NENE | 31 | 1S | 28E | YE | | GROUNDWATER | GREEN, W SCOTT |
| 43E C 30049412 | | DM | 35.00 GPM | 01/26/2010 | SWNE | 5 | 5S | 26E | BH | | GROUNDWATER | HOFFMAN, DEBBIE HOFFMAN, WILLIAM A |
| 43E C 30050797 | | DM | 4.00 GPM | 11/12/2010 | SESE | 36 | 2N | 27E | YE | | GROUNDWATER | WINK, KELLY L WINK, TERRY |
| 43E C 30050972 | | ST | 1.00 GPM | 04/19/2011 | NWSW | 34 | 1S | 27E | YE | | GROUNDWATER | KUKOWSKI, DICK & SHERI TRUST |
| 43E C 30050975 | | ST | 1.00 GPM | 04/19/2011 | SESW | 2 | 3S | 26E | YE | | GROUNDWATER | KUKOWSKI, DICK & SHERI TRUST |
| 43E C 30051233 | | MD | 8.00 GPM | 06/10/2011 | NWNW | 11 | 5S | 26E | BH | | GROUNDWATER | KING, DEBBIE A |
| 43E C 30051652 | | DM | 10.00 GPM | 08/04/2011 | SENESE | 36 | 2N | 27E | YE | | GROUNDWATER | HER CAMPAIGN |
| 43E C 30052303 | | LG | 25.00 GPM | 12/02/2011 | NWSWSE | 19 | 3S | 27E | YE | | GROUNDWATER | SMITH, BARRY W SMITH, LINDA J |
| 43E C 30052305 | | LG | 7.00 GPM | 12/02/2011 | SESWSE | 19 | 3S | 27E | YE | | GROUNDWATER | SMITH, BARRY W SMITH, LINDA J |
| 43E C 30065223 | | DM | 35.00 GPM | 11/19/2012 | SWSENE | 21 | 2S | 27E | YE | | GROUNDWATER | STOVALL JAY O REVOCABLE TRUST |
| 43E C 30067417 | | IR | 30.00 GPM | 09/24/2013 | NENWSW | 36 | 1S | 27E | YE | | GROUNDWATER | VAN TINE, BRAD |
| 43E C 30067418 | | IR | 30.00 GPM | 09/24/2013 | NENWSW | 36 | 1S | 27E | YE | | GROUNDWATER | VAN TINE, BRAD |
| 43E C 30067419 | | IR | 30.00 GPM | 09/24/2013 | SWNWSW | 36 | 1S | 27E | YE | | GROUNDWATER | VAN TINE, BRAD |

DEPARTMENT OF NATURAL RESOURCES AND CONSERVATION

PRYOR CREEK

BASIN 43E

INDEX OF CLAIMS BY WATER RIGHT ID NUMBER

TRIB Values: MP= Manmade Pit, NP=Natural Pit, SD=Secondary Diversion, SI=Subirrigation, SP=Spring, WS=Waste & Seepage, UT=Unnamed Tributary;

POD Indicator: &=Only First POD Listed

WATER RIGHT ID Values: (D, U, W, X) = Adjudication, (C, K, P, Q, R) = New Appropriations, (M) = Water Reservations

| WATER RIGHT ID | LATE CLAIM | USE | FLOW RATE | ENFORCEABLE PRIORITY DATE | POINT OF DIVERSION | | | | | TRIB | SOURCE NAME | OWNER NAME |
|----------------|------------|-----|-----------|---------------------------|--------------------|-----|-----|-----|----|------|-------------|--|
| | | | | | QTR | SEC | TWP | RGE | CN | | | |
| 43E C 30067420 | | IR | 30.00 GPM | 09/24/2013 | SENWSW | 36 | 1S | 27E | YE | | GROUNDWATER | VAN TINE, BRAD |
| 43E C 30067421 | | IR | 30.00 GPM | 09/24/2013 | SWNWSW | 36 | 1S | 27E | YE | | GROUNDWATER | VAN TINE, BRAD |
| 43E C 30067422 | | IR | 30.00 GPM | 09/24/2013 | SENWSW | 36 | 1S | 27E | YE | | GROUNDWATER | VAN TINE, BRAD |
| 43E C 30067945 | | ST | 35.00 GPM | 11/27/2013 | NENENE | 36 | 1S | 27E | YE | | GROUNDWATER | VERMANDEL, ROBERT L |
| 43E C 30071718 | | DM | 30.00 GPM | 10/21/2014 | SWNENW | 10 | 6S | 27E | BH | | GROUNDWATER | KRISTA-KIM LLC |
| 43E C 30072154 | | ST | 7.00 GPM | 01/21/2015 | SESENE | 8 | 1N | 28E | YE | | GROUNDWATER | PAINT ROCK ANGUS RANCH INC |
| 43E C 30072155 | | ST | 8.00 GPM | 01/21/2015 | NWNENE | 5 | 1N | 28E | YE | | GROUNDWATER | PAINT ROCK ANGUS RANCH INC |
| 43E C 30104206 | | DM | 35.00 GPM | 10/19/2015 | SWNESW | 31 | 2N | 28E | YE | | GROUNDWATER | SIEWERT, ARTHUR E SIEWERT, JUDY L |
| 43E C 30104712 | | DM | 5.00 GPM | 12/11/2015 | NESENE | 25 | 1N | 27E | YE | | GROUNDWATER | CROFT COMPANY LLC |
| 43E C 30111481 | | DM | 30.00 GPM | 06/15/2017 | NESW | 7 | 1N | 28E | YE | | GROUNDWATER | CREEKSIDE RANCH LLC |
| 43E C 30113141 | | DM | 27.00 GPM | 09/06/2017 | SESENW | 36 | 2N | 27E | YE | | GROUNDWATER | HER CAMPAIGN |
| 43E C 30120123 | | DM | 9.00 GPM | 10/15/2018 | NWNWSE | 34 | 4S | 26E | BH | | GROUNDWATER | BUSHMAN, ANDREA BUSHMAN, ANDREW |
| 43E C 30125586 | | ST | 8.00 GPM | 05/07/2019 | NWNWSE | 2 | 2S | 27E | YE | | GROUNDWATER | GEHRING, KATHY |
| 43E C 30138781 | | LG | 30.00 GPM | 09/09/2019 | SWSWNW | 31 | 2N | 28E | YE | | GROUNDWATER | JOHNSTON, DAVID G JOHNSTON, MARY E |
| 43E C 30148511 | | DM | 15.00 GPM | 03/05/2020 | NWSWNE | 30 | 1N | 28E | YE | | GROUNDWATER | GAMBILL FAMILY REVOCABLE TRUST |
| 43E C 30153010 | | DM | 6.00 GPM | 08/03/2021 | SESENW | 36 | 2N | 27E | YE | | GROUNDWATER | SCHWARTZ, CLAYTON W SCHWARTZ, NANCY G |
| 43E C 30153669 | | ST | 15.00 GPM | 09/28/2021 | SESWNW | 28 | 2S | 27E | YE | | GROUNDWATER | NESSAN, MARY E NESSAN, TIMOTHY J |
| 43E C 30153670 | | OP | 10.00 GPM | 09/28/2021 | NESENW | 28 | 2S | 27E | YE | | GROUNDWATER | NESSAN, MARY E NESSAN, TIMOTHY J |
| 43E C 30153671 | | DM | 10.00 GPM | 09/28/2021 | SWSESW | 21 | 2S | 27E | YE | | GROUNDWATER | NESSAN, MARY E NESSAN, TIMOTHY J |
| 43E C 30155247 | | FS | 20.00 GPM | 03/24/2022 | SWNENW | 36 | 2N | 27E | YE | | GROUNDWATER | CHRISTMAN, KATHLEEN M GREEN, LARRY J |
| 43E C 30155275 | | DM | 34.00 GPM | 03/28/2022 | NESWNE | 5 | 5S | 26E | BH | | GROUNDWATER | EMTER, JENNY M WHITEMAN, GAIL R |

DEPARTMENT OF NATURAL RESOURCES AND CONSERVATION

PRYOR CREEK

BASIN 43E

INDEX OF CLAIMS BY WATER RIGHT ID NUMBER

TRIB Values: MP= Manmade Pit, NP=Natural Pit, SD=Secondary Diversion, SI=Subirrigation, SP=Spring, WS=Waste & Seepage, UT=Unnamed Tributary;

POD Indicator: &=Only First POD Listed

WATER RIGHT ID Values: (D, U, W, X) = Adjudication, (C, K, P, Q, R) = New Appropriations, (M) = Water Reservations

| WATER RIGHT ID | LATE CLAIM | USE | FLOW RATE | ENFORCEABLE PRIORITY DATE | POINT OF DIVERSION | | | | | TRIB | SOURCE NAME | OWNER NAME |
|----------------|------------|-----|-----------|---------------------------|--------------------|-----|-----|-----|-----|------|-------------|---|
| | | | | | QTR | SEC | SEC | TWP | RGE | | | |
| 43E C 30155542 | | FS | | 04/29/2022 | NWNWNE | 14 | 1N | 28E | YE | | GROUNDWATER | FLEMING, CYNTHIA D FLEMING, JEFFREY B |
| 43E C 30155543 | | LG | 35.00 GPM | 04/29/2022 | SWNWNE | 14 | 1N | 28E | YE | | GROUNDWATER | FLEMING, CYNTHIA D FLEMING, JEFFREY B |
| 43E C 30155544 | | ST | 35.00 GPM | 04/29/2022 | NWNE | 14 | 1N | 28E | YE | | GROUNDWATER | FLEMING, CYNTHIA D FLEMING, JEFFREY B |
| 43E C 30155968 | | DM | 3.00 GPM | 06/16/2022 | NWNW | 26 | 1N | 27E | YE | | GROUNDWATER | MARTINZ, SHAUN VISTA RIDGE MONTANA INC |
| 43E C 30158770 | | ST | 12.00 | 11/03/2022 | SWNESW | 20 | 3S | 27E | YE | | GROUNDWATER | COLIN G FUNK LLC |
| 43E C 30159749 | | ST | 15.00 GPM | 02/17/2023 | SWSWNE | 32 | 4S | 26E | BH | | GROUNDWATER | MILKS, ALAN L MILKS, ANNETTE |
