

Montana Water Court
PO Box 1389
Bozeman, MT 59771-1389
1-800-624-3270
(406) 586-4364
watercourt@mt.gov

FINAL DECREE OF WATER RIGHTS FOR SAGE CREEK, BASIN 40G

I. INTRODUCTION

This order is a Final Decree of existing water rights in Sage Creek (Basin 40G) and its tributaries. The area encompassed by this decree has been designated as Basin 40G. A map of Basin 40G is attached as Exhibit A.

II. FINDINGS OF FACT

1. This Final Decree is part of a general adjudication of water rights in Montana. The Montana Legislature enacted the Water Use Act of 1973 and subsequent amendments to authorize the creation of the Montana Water Court and provide for a statewide adjudication of existing rights. The United States Congress enacted the McCarran Amendment, 43 U.S.C. Section 666, to allow joinder of the United States in any suit “for the adjudication of rights to the use of water of a river system...” 43 U.S.C. Section 666(a)(1).

2. The Montana Attorney General filed a petition requesting an order from the Montana Supreme Court requiring owners of existing water rights to file claims for their water. The Supreme Court issued an order requiring such owners, including the United States of America on its own behalf or as trustee for any Indian or Indian Tribe, to file claims for rights to the use of water arising prior to July 1, 1973.

3. The Supreme Court provided notice pursuant to Section 85-2-213(1)-(4), MCA, which required the order be:

(1) “[P]laced in a prominent and conspicuous place in all daily newspapers of the state and in at least one newspaper published in each county of the state within 30 days” of issuance of the order.

(2) “[P]laced in a prominent and conspicuous location in each county courthouse in the state within 30 days” of issuance of the order.

(3) Provided in written form “to the press services with offices located in Helena within 30 days” of issuance of the order.

(4) Served upon “the United States attorney general or the attorney general’s designated representative.”

4. The statute also authorized the Supreme Court to “give notice of the order in any other manner that will carry out the purposes of this section.” Section 85-2-213(5), MCA.

5. The Supreme Court established a claim filing deadline of April 30, 1982.¹ Claims for stock and individual as opposed to municipal domestic uses based upon instream flow or ground water sources were exempt from the filing requirement, although claims for these rights were filed.

6. The Montana Legislature subsequently allowed for remission of forfeiture of certain claims not filed by the April 30, 1982 deadline. Section 85-2-221(3), MCA. The deadline for filing these claims was July 1, 1996. The legislature also created a filing deadline for stock and individual, as opposed to municipal, domestic use claims based upon instream flow or ground water sources. The filing deadline for these claims was June 30, 2019. Section 85-2-222(2)(a), MCA.

7. The Water Court issued several decrees in Basin 40G before issuing this Final Decree. These decrees included Preliminary Decree #1 on December 20, 1983, Preliminary Decree #2 on April 11, 2019, and an Interlocutory Decree on March 23, 2022.

8. The Water Court provided water users and other interested parties with notice of prior decrees in Basin 40G as follows:

(1) The Court sent a copy of each decree to the Department of Natural Resources and Conservation (DNRC).

(2) The Court served notice of the availability of each decree by mail on each person who filed a claim for an existing right in Basin 40G, or their successor as documented by DNRC records.

(3) The Court served notice of the availability of each decree by mail on each purchaser under contract for deed, as defined in Section 70-20-115, MCA, of property in connection with which a claim of existing right was filed in Basin 40G.

¹ Order at 1, Cause No. 14833, Supreme Court of Montana (Dec. 7, 1981).

(4) The Court served notice of the availability of each decree by mail on those issued or having applied for and not having been denied a permit to beneficially use water within Basin 40G pursuant to Title 85, chapter 2, part 3.

(5) Notice of the availability of each decree was served by mail on those granted a reservation within Basin 40G pursuant to Section 85-2-316, MCA.

(6) Notice of the availability of each decree was provided to other interested persons who requested notice from the water judge.

(7) Notice of each decree was also published once each week for three consecutive weeks in at least three newspapers of general circulation that covered the water division in which Basin 40G is located.

9. Following notice of the issuance of decrees in Basin 40G, opportunities to file objections and notices of intent to appear were afforded to water users and other interested parties. The Water Court resolved objections and notices of intent to appear by various means including trials, settlements, and withdrawals. The Water Court also resolved issue remarks and counterobjections.

10. This Final Decree includes existing rights for both surface and groundwater.

11. The ownership of water rights shown in this decree is based on ownership records maintained by the Department of Natural Resources and Conservation.

III. CONCLUSIONS OF LAW

1. The term “existing right” or “existing water right” as used in this decree “means a right to the use of water that would be protected under the law as it existed prior to July 1, 1973. This term includes federal non-Indian and Indian reserved rights created under federal law and water rights created under state law.” Section 85-2-102(13), MCA.

2. This Final Decree establishes all claims for existing water rights filed in Basin 40G pursuant to the Montana Supreme Court’s Order of December 7, 1981; all claims filed pursuant to Section 85-2-221, MCA; and all rights defined by Section 85-2-222(1), MCA and claimed pursuant to Section 85-2-222(2)(a), MCA.

3. This Final Decree establishes all existing rights of any federal agency or Indian Tribe pursuant to Sections 85-2-702 and 85-2-703, MCA within Basin 40G.

4. Ownership information on the abstracts attached to the Final Decree was updated through and including November 1, 2024.

5. Section 85-2-234(4), MCA requires that a final decree “must establish, in a form determined to be appropriate by the water judge, one or more tabulations or lists of all water rights and their relative priorities.” The term “water right” is different than “existing water right” and “means the right to appropriate water pursuant to an existing right, a permit, a certificate of water right, a state water reservation, or a compact.” Section 85-2-102(32), MCA.

6. A tabulation of all water rights in Basin 40G is attached as Exhibit B. This tabulation includes water rights adjudicated by the Water Court in this Final Decree, permits, certificates, and state water reservations authorized or issued by the Montana Department of Natural Resources and Conservation.

7. Some of the water rights in the tabulation, including permits for post-July 1, 1973 water rights authorized under Section 85-2-302, MCA; authorizations for changes to water rights issued pursuant to Title 85, Chapter 2, Parts 3 and 4, certificates of water rights issued under Section 85-2-315, MCA; and state water reservations authorized under Section 85-2-316, MCA are not within the jurisdiction of the Water Court. Their inclusion in the tabulation is intended to comply with Section 85-2-234(4), MCA and facilitate the integrated administration of water rights in Basin 40G. This Final Decree is not an adjudication of those rights.

8. Section 85-2-234(5), MCA requires that a final decree must state the findings of fact, along with any conclusions of law, upon which the existing rights and priorities of each person and federal agency named in the decree are based. Many of the water rights identified in Basin 40G were consolidated into cases and modified, terminated, or left intact after resolution of issue remarks or objections. Records from those proceedings can be found in both the Court’s case files and in claim files. Other claims were adjudicated individually without being made part of a case and records of those proceedings exist within claim files. The findings of fact and conclusions of law for the water rights in this decree are included within and part of the case and claim files referenced in this paragraph. Those files are part of the record of the adjudication of existing rights in Basin 40G and the findings of fact and conclusions of law within them are incorporated into this decree by reference.

9. All requirements for joinder of the United States in the adjudication of existing water rights in Basin 40G have been met.

10. The general adjudication of existing water rights by this court was an *inter sese* determination of all claims for existing water rights in Basin 40G except for unfiled exempt rights described in Section 85-2-222(1), MCA.

IV. JUDGMENT AND ORDER

This order is a Final Decree and judgment regarding the validity and characteristics of all existing water rights in Basin 40G except for unfiled exempt rights described in Section 85-2-222(1), MCA. Except for unfiled exempt rights described in Section 85-2-222(1), MCA, existing water rights not recognized in this Final Decree are terminated.

This Final Decree supersedes all prior decrees regarding existing rights in Basin 40G. This Final Decree does not supersede permits for post-July 1, 1973, water rights authorized under Section 85-2-302, MCA; authorizations for changes to water rights issued pursuant to Sections 85-2-302, 85-2-320, 85-2-402, 85-2-407, and 85-2-420, MCA; certificates of water rights issued under Section 85-2-315, MCA; and state water reservations authorized under Section 85-2-316, MCA.

This Final Decree does not modify any orders previously made by this Court pursuant to its authority to review decisions of the Department of Natural Resources and Conservation under the Montana Administrative Procedure Act, Section 2-4-702(2)(e)(i), MCA.

This court retains jurisdiction to correct clerical mistakes in this decree and to review any other matters permitted by law.

The clerk of the Water Court is ordered to:

(1) Provide a copy of this decree to the Department of Natural Resources and Conservation, the United States, and the clerks and recorders and clerks of court of Hill County and Liberty County.

(2) Post a copy of this decree on the Water Court website in a format that can be downloaded or printed.

(3) Retain and preserve in electronic or paper format all case files, basin folders, and other records of proceedings of the Water Court in Basin 40G. These

records shall be maintained, organized, and identified in a manner that makes them searchable, reproducible, and accessible to members of the public.

(4) Arrange for and provide notice of availability of this decree in conformance with the requirements of Section 85-2-232, MCA.

Within ten business days of execution and filing of this decree, the Department of Natural Resources and Conservation is ordered to:

(1) Post a copy of this decree on its website in a format that can be downloaded or printed.

(2) Maintain a copy of this decree for public inspection at its field office in Havre, Montana and its headquarters in Helena, Montana.

(3) Post final decree abstracts of the water rights in this decree on its electronic database and make those abstracts available to the public in a format that can be downloaded or printed.

(4) Retain and preserve in electronic or paper format all claim files for existing rights in Basin 40G, including the original claims and all attachments thereto; all supplemental documents filed by any party with the Department in conjunction with each claim; all correspondence to or from the Department regarding each claim; all reports and documents produced by the Department in the course of reviewing, verifying, examining, or investigating each claim; all ownership updates regarding each claim; and all documents, orders, correspondence, or other materials produced by or for the Water Court in each claim file. These records shall be maintained, organized, and identified in a manner that makes them searchable, reproducible, and accessible to members of the public.

ELECTRONICALLY SIGNED AND DATED BELOW.

SERVICE VIA ELECTRONIC MAIL

Sara Calkins, Clerk of Court and Court Administrator
Montana Water Court
1123 Research Drive
PO Box 1389
Bozeman, MT 59771-1389
Sara.calkins@mt.gov

Department of Natural Resources and Conservation
Water Resources
Todd Netto, Adjudication, Enforcement and Distribution Bureau Chief
PO Box 201602
Helena, MT 59620
TNetto@mt.gov

Havre Regional Office, DNRC
PO Box 1828
Havre, MT 59501-1828
mmiles@mt.gov
dbrough@mt.gov
jamie.verploegen@mt.gov



40G Sage Creek

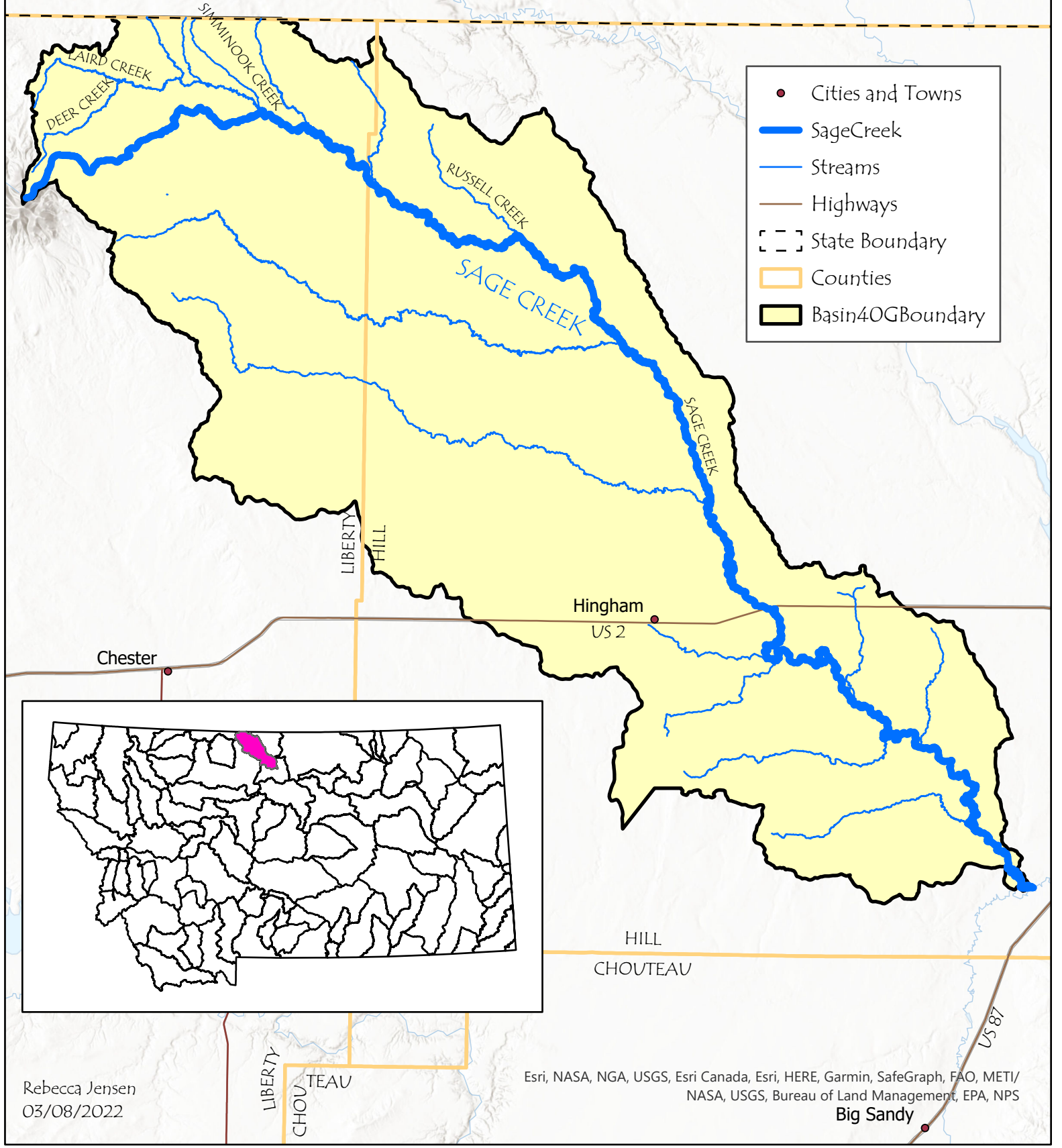

- Cities and Towns
- SageCreek
- Streams
- Highways
- - - State Boundary
- ▭ Counties
- ▭ Basin40GBoundary

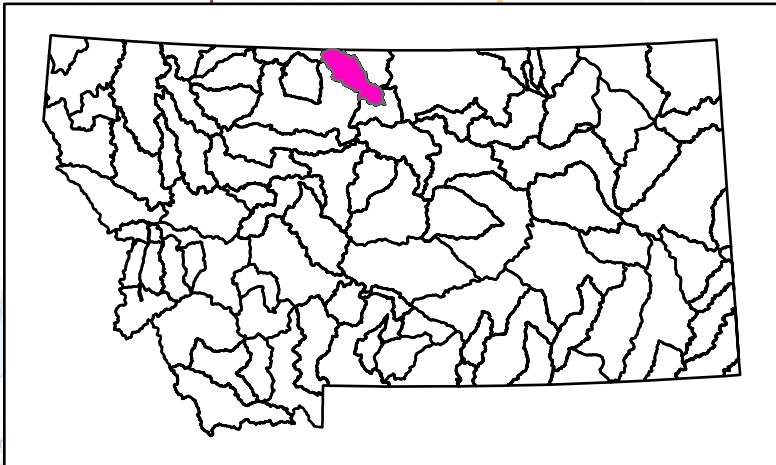

DEPARTMENT OF NATURAL RESOURCES AND CONSERVATION

SAGE CREEK

BASIN 40G

INDEX OF CLAIMS BY SOURCE NAME, BY ENFORCEABLE PRIORITY DATE

TRIB Values: MP= Manmade Pit, NP=Natural Pit, SD=Secondary Diversion, SI=Subirrigation, SP=Spring, WS=Waste & Seepage, UT=Unnamed Tributary;

POD Indicator: &=Only First POD Listed

WATER RIGHT ID Values: (D, U, W, X) = Adjudication, (C, K, P, Q, R) = New Appropriations, (M) = Water Reservations

WATER RIGHT ID	LATE CLAIM	USE	FLOW RATE	ENFORCEABLE PRIORITY DATE	POINT OF DIVERSION					TRIB	SOURCE NAME	OWNER NAME
					QTR	SEC	TWP	RGE	CN			
40G W 18647		ST		06/01/1900	NENWSE	27	35N	6E	LI		ALKALI COULEE	CATFARM INC
40G W 3734		ST		12/19/1947	W2NWSW	26	35N	6E	LI		ALKALI COULEE	SCHAEFER, DONALD WICKUM, ELAYNE
40G W 98644		ST		12/31/1952	NENENE	28	35N	6E	LI	UT	ALKALI COULEE	SATTORIVA, DAVID SATTORIVA, KATIE
40G W 139389		IR	2.50 CFS	04/01/1914	NWNENE	32	36N	6E	LI		ANTELOPE COULEE	MCDOWELL, LANCE R MONTANA STATE BOARD OF LAND COMMISSIONERS NYSTROM, PEGGY C
40G W 215484	B	IR	102.00 GPM	06/30/1973	NWNENE	32	36N	6E	LI		ANTELOPE COULEE	MONTANA STATE BOARD OF LAND COMMISSIONERS
40G W 131932		ST		12/31/1925	NESWNE	9	34N	10E	HI		BIG COULEE	SPICHER, PATRICIA A LIVING TRUST SPICHER, RONALD E LIVING TRUST
40G W 127914		ST		06/01/1926	NENESE	1	34N	9E	HI		BIG COULEE	SPINLER, GREGORY A
40G W 126702		ST		12/31/1930	N2SWNE	8	34N	10E	HI		BIG COULEE	CHINADLE, JOHN
40G W 127913		ST		06/01/1932	SWSWNW	3	34N	9E	HI		BIG COULEE	NORENBERG FARMS INC
40G W 42081		ST		12/31/1952	E2SWNW	6	34N	9E	HI		BIG COULEE	MCNAIR, GARTH W MCNAIR, TIMOTHY J
40G P 30161402		ST		08/07/2023	SESESW	36	35N	8E	HI		BIG COULEE	MONTANA STATE BOARD OF LAND COMMISSIONERS
40G P 30161410		ST		08/07/2023	W2SWSE	36	35N	8E	HI		BIG COULEE	MONTANA STATE BOARD OF LAND COMMISSIONERS
40G W 134156		ST		12/31/1955	SWSENE	35	35N	8E	HI	UT	BIG COULEE	COOL SPRING COLONY INC
40G W 127906		ST		12/30/1963	SESWNW	35	37N	5E	LI	UT	BIG COULEE	RATZBURG LIVESTOCK LLP
40G W 30121788		ST		02/10/1925	NENENE	14	35N	9E	HI		BIG SAGE CREEK	HYBNER, MARY B HYBNER, TERRANCE E
40G P 2364		ST		05/24/1974	NESWNW	23	37N	7E	LI	UT	BIG SAGE CREEK	LAVALLEY, YVETTE M
40G P 2816		ST		07/05/1974	NWNESE	12	36N	5E	LI	UT	BIG SAGE CREEK	GRAMMAR, JAMES L GRAMMAR, MARLENE
40G W 137750		ST		12/31/1919	SENESE	1	36N	6E	LI		BOBCAT COULEE	TRIPLE G FARMS INC
40G W 137749		ST		06/15/1947	SENWNE	11	36N	6E	LI		BOBCAT COULEE	MCCLELLAN FARM

DEPARTMENT OF NATURAL RESOURCES AND CONSERVATION

SAGE CREEK

BASIN 40G

INDEX OF CLAIMS BY SOURCE NAME, BY ENFORCEABLE PRIORITY DATE

TRIB Values: MP= Manmade Pit, NP=Natural Pit, SD=Secondary Diversion, SI=Subirrigation, SP=Spring, WS=Waste & Seepage, UT=Unnamed Tributary;

POD Indicator: &=Only First POD Listed

WATER RIGHT ID Values: (D, U, W, X) = Adjudication, (C, K, P, Q, R) = New Appropriations, (M) = Water Reservations

WATER RIGHT ID	LATE CLAIM	USE	FLOW RATE	ENFORCEABLE PRIORITY DATE	POINT OF DIVERSION					TRIB	SOURCE NAME	OWNER NAME
					QTR	SEC	TWP	RGE	CN			
40G W 137752		ST		06/18/1970	SESWNE	10	36N	6E	LI		BOBCAT COULEE	TRIPLE G FARMS INC
40G W 137751		ST		05/05/1928	NWNESW	1	36N	6E	LI	UT	BOBCAT COULEE	TRIPLE G FARMS INC
40G W 23517		ST		12/31/1914	SW	8	37N	6E	LI		CARVERS COULEE	LYBECK, COLIN D LYBECK, JULIE A
40G W 31658		ST		07/31/1943	SENENE	20	37N	6E	LI		CARVERS COULEE	MCQUIGG, JOHN A
40G P 105744		ST		06/01/1999	N2NWSE	17	37N	6E	LI		CARVERS COULEE	SAGE CREEK COLONY
40G W 126707		ST		01/01/1934	NENWNE	7	37N	6E	LI	UT	CARVERS COULEE	LYBECK, COLIN D
40G W 126705		ST		01/01/1936	SWSENE	7	37N	6E	LI	UT	CARVERS COULEE	LYBECK, COLIN D
40G W 126715		ST		11/08/1971	NWNWNE	2	37N	5E	LI	UT	CARVERS COULEE	LYBECK, COLIN D
40G P 5150		ST		04/02/1975	NWNWSW	5	37N	6E	LI	UT	CARVERS COULEE	LYBECK, COLIN D
40G P 78803		ST		12/20/1991	NWNENW	7	37N	6E	LI	UT	CARVERS COULEE	LYBECK, COLIN D
40G W 144717		IR		03/01/1904	SWSWNE	1	36N	5E	LI		CHICKEN COULEE	GRAMMAR, JAMES L GRAMMAR, MARLENE
40G W 127909		ST		12/31/1959	SESWSE	2	36N	5E	LI		CHICKEN COULEE	RATZBURG LIVESTOCK LLP
40G W 139498		ST		12/31/1927	NENWNE	10	36N	5E	LI	UT	CHICKEN COULEE	DAFOE RANCH INC DAFOE, ROBERT W
40G W 139501		ST		12/31/1927	NESWNW	11	36N	5E	LI	UT	CHICKEN COULEE	DAFOE RANCH INC DAFOE, ROBERT W
40G W 139502		ST		12/31/1946	NWNENW	11	36N	5E	LI	UT	CHICKEN COULEE	DAFOE RANCH INC DAFOE, ROBERT W
40G P 58256		ST		05/27/1986	NWNENW	11	36N	5E	LI	UT	CHICKEN COULEE	GRAMMAR, JAMES L GRAMMAR, MARLENE
40G P 98638		ST		10/16/1996	NENENW	11	36N	5E	LI	UT	CHICKEN COULEE	GRAMMAR, JAMES L GRAMMAR, MARLENE
40G W 28406		ST	90.00 GPM	10/24/1972	NENWNW	32	37N	6E	LI	WS	CHICKEN COULEE	SAGE CREEK COLONY
40G W 28416		IR	90.00 GPM	10/24/1972	NENWNW	32	37N	6E	LI	WS	CHICKEN COULEE	SAGE CREEK COLONY
40G W 139516		ST		06/30/1938	SESWNE	9	35N	6E	LI		CICON COULEE	CICON RANCHES INC
40G W 131835		ST		01/01/1968	SWSENW	9	35N	6E	LI		CICON COULEE	MC LAND & CATTLE, INC

DEPARTMENT OF NATURAL RESOURCES AND CONSERVATION

SAGE CREEK

BASIN 40G

INDEX OF CLAIMS BY SOURCE NAME, BY ENFORCEABLE PRIORITY DATE

TRIB Values: MP= Manmade Pit, NP=Natural Pit, SD=Secondary Diversion, SI=Subirrigation, SP=Spring, WS=Waste & Seepage, UT=Unnamed Tributary;

POD Indicator: &=Only First POD Listed

WATER RIGHT ID Values: (D, U, W, X) = Adjudication, (C, K, P, Q, R) = New Appropriations, (M) = Water Reservations

WATER RIGHT ID	LATE CLAIM	USE	FLOW RATE	ENFORCEABLE PRIORITY DATE	POINT OF DIVERSION					TRIB	SOURCE NAME	OWNER NAME
					QTR	SEC	TWP	RGE	CN			
40G W 139520		ST	2.00 GPM	09/01/1910	SENENE	9	35N	6E	LI	SP	CICON COULEE	CICON RANCHES INC
40G P 22701		IR	450.00 GPM	04/25/1979	SWNESW	4	32N	10E	HI		CLOSED BASIN	SPICHER, PATRICIA A LIVING TRUST SPICHER, RONALD E LIVING TRUST
40G P 68573		ST		12/16/1988	SWSWSW	1	37N	6E	LI		CLOSED BASIN	MONTANA STATE BOARD OF LAND COMMISSIONERS
40G P 68574		ST		12/16/1988	SWSWNE	1	37N	6E	LI		CLOSED BASIN	LYBECK, COLIN D
40G P 2517		EC		06/06/1974	NENWNW	27	35N	7E	LI	UT	CLOSED BASIN	JOHNSON, ARTHUR L JOHNSON, PATRICIA J
40G P 2518		WW		06/06/1974	NWNENE	28	35N	7E	LI	UT	CLOSED BASIN	JOHNSON, ARTHUR L JOHNSON, PATRICIA J
40G P 2815		ST		07/05/1974	NENENE	12	36N	5E	LI	UT	CLOSED BASIN	GRAMMAR, JAMES L GRAMMAR, MARLENE
40G W 126718		ST	1.00 GPM	12/31/1919	SWNWSW	12	37N	5E	LI	SP	COAL COULEE	LYBECK, COLIN D
40G W 34725		DM		07/06/1937	NWNWNE	13	37N	5E	LI	UT	COAL COULEE	WOODS, DRUE A WOODS, SCOTTIE
40G W 34723		ST		09/13/1950	SENWSW	18	37N	6E	LI	UT	COAL COULEE	GRAMMAR, DEVIN J GRAMMAR, JAMES L GRAMMAR, MARLENE
40G W 34724		ST		09/19/1963	SWSENE	13	37N	5E	LI	UT	COAL COULEE	WOODS, DRUE A WOODS, SCOTTIE
40G W 25093		ST		10/01/1970	NWSENE	14	37N	5E	LI	UT	COAL COULEE	MONTANA STATE BOARD OF LAND COMMISSIONERS
40G W 15633		ST		09/19/1972	SESESE	2	37N	5E	LI	UT	COAL COULEE	LUND, DOUGLAS A
40G P 78802		ST		12/20/1991	SWNWNW	12	37N	5E	LI	UT	COAL COULEE	LYBECK, COLIN D

DEPARTMENT OF NATURAL RESOURCES AND CONSERVATION

SAGE CREEK

BASIN 40G

INDEX OF CLAIMS BY SOURCE NAME, BY ENFORCEABLE PRIORITY DATE

TRIB Values: MP= Manmade Pit, NP=Natural Pit, SD=Secondary Diversion, SI=Subirrigation, SP=Spring, WS=Waste & Seepage, UT=Unnamed Tributary;

POD Indicator: &=Only First POD Listed

WATER RIGHT ID Values: (D, U, W, X) = Adjudication, (C, K, P, Q, R) = New Appropriations, (M) = Water Reservations

WATER RIGHT ID	LATE CLAIM	USE	FLOW RATE	ENFORCEABLE PRIORITY DATE	POINT OF DIVERSION					TRIB	SOURCE NAME	OWNER NAME
					QTR	SEC	TWP	RGE	CN			
40G W 131839		ST		12/01/1902	SWNW	5	36N	5E	LI		DEER CREEK	MEISSNER RANCHES INC
					S2NE	5	36N	5E	LI			
					W2SW	5	36N	5E	LI			
					W2NW	8	36N	5E	LI			
					NWSW	8	36N	5E	LI			
					E2SE	7	36N	5E	LI			
					NWNE	18	36N	5E	LI			
40G W 139495		ST	15.00 GPM	12/31/1927	NWNWSW	3	36N	5E	LI	SP	DEER CREEK	DAFOE RANCH INC
												DAFOE, ROBERT W
40G W 139499		ST	15.00 GPM	12/31/1959	SWSWNW	3	36N	5E	LI	SP	DEER CREEK	DAFOE RANCH INC
												DAFOE, ROBERT W
40G W 139496		ST	15.00 GPM	12/20/1963	SWSENE	4	36N	5E	LI	SP	DEER CREEK	DAFOE RANCH INC
												DAFOE, ROBERT W
40G W 30130029		ST		08/11/1920	SWSESW	22	37N	5E	LI	UT	DEER CREEK	ENGLISH, DACIA
					SESESW	22	37N	5E	LI			ENGLISH, RANDAL W
					NESESW	22	37N	5E	LI			
40G W 30130026		ST		01/25/1924	S2NWSW	33	37N	5E	LI	UT	DEER CREEK	ENGLISH, DACIA
					SWNESW	33	37N	5E	LI			ENGLISH, RANDAL W
					SENESEW	33	37N	5E	LI			
					SWNWSE	33	37N	5E	LI			
					SEWSE	33	37N	5E	LI			
					SWNESE	33	37N	5E	LI			
					SENESE	33	37N	5E	LI			
40G W 30130031		ST		01/25/1924	SESWSW	33	37N	5E	LI	UT	DEER CREEK	ENGLISH, DACIA
												ENGLISH, RANDAL W
40G W 30130341		ST		01/25/1924	SWSWSW	33	37N	5E	LI	UT	DEER CREEK	ENGLISH, DACIA
					SESWSW	33	37N	5E	LI			ENGLISH, RANDAL W
					SWSESW	33	37N	5E	LI			
					SESESW	33	37N	5E	LI			

DEPARTMENT OF NATURAL RESOURCES AND CONSERVATION

SAGE CREEK

BASIN 40G

INDEX OF CLAIMS BY SOURCE NAME, BY ENFORCEABLE PRIORITY DATE

TRIB Values: MP= Manmade Pit, NP=Natural Pit, SD=Secondary Diversion, SI=Subirrigation, SP=Spring, WS=Waste & Seepage, UT=Unnamed Tributary;

POD Indicator: &=Only First POD Listed

WATER RIGHT ID Values: (D, U, W, X) = Adjudication, (C, K, P, Q, R) = New Appropriations, (M) = Water Reservations

WATER RIGHT ID	LATE CLAIM	USE	FLOW RATE	ENFORCEABLE PRIORITY DATE	POINT OF DIVERSION					TRIB	SOURCE NAME	OWNER NAME
					QTR	SEC	TWP	RGE	CN			
40G W 28414		IR	323.10 GPM	10/10/1891	NWNE	26	37N	5E	LI		DEER GULCH	SAGE CREEK COLONY
40G W 139514		IR		11/08/1913	SENESE	5	36N	5E	LI	SP	DEER GULCH	RATZBURG LIVESTOCK LLP
40G W 131840		IR	134.64 GPM	10/20/1902	NESENW	5	35N	6E	LI		DESERT COULEE	MC LAND & CATTLE, INC MONTANA STATE BOARD OF LAND COMMISSIONERS
40G W 30122		ST		04/15/1908	N2SWSE	12	35N	5E	LI	UT	DESERT COULEE	MONTANA STATE BOARD OF LAND COMMISSIONERS
					S2NWSE	12	35N	5E	LI			
40G W 131837		ST		01/01/1938	W2SESE	5	35N	6E	LI	UT	DESERT COULEE	MC LAND & CATTLE, INC
40G W 215229	B	ST		06/30/1973	SENENW	5	35N	6E	LI	UT	DESERT COULEE	MONTANA STATE BOARD OF LAND COMMISSIONERS
40G W 18428		ST		04/15/1936	SENESE	16	32N	11E	HI		ENGLAND COULEE	MONTANA STATE BOARD OF LAND COMMISSIONERS
40G W 102022		AS	50.00 GPM	06/01/1948	NESESE	17	32N	11E	HI	SP	ENGLAND COULEE	HORINEK, EDWARD HORINEK, GARY
40G W 18430		ST		04/15/1930	NENWSE	36	32N	10E	HI	UT	ENGLAND COULEE	MONTANA STATE BOARD OF LAND COMMISSIONERS
40G W 18431		ST		10/01/1953	NWNWSE	36	32N	10E	HI	UT	ENGLAND COULEE	MONTANA STATE BOARD OF LAND COMMISSIONERS
40G W 18429		ST		10/01/1960	NESENW	16	32N	11E	HI	UT	ENGLAND COULEE	MONTANA STATE BOARD OF LAND COMMISSIONERS
40G W 18550		IR		12/31/1960	W2SWSW	28	33N	10E	HI	UT	ENGLAND COULEE	GRIFFITH, DIANE TWEDT, PAUL
40G W 7423		DM	30.00 GPM	04/01/1963	SWNENE	31	32N	11E	HI	UT	ENGLAND COULEE	ERGENBRIGHT, BERT O ERGENBRIGHT, FERN E
40G W 42713		ST		04/15/1925	NENWNE	16	31N	12E	HI		FAULKNERS COULEE	MONTANA STATE BOARD OF LAND COMMISSIONERS
40G W 32917		ST		10/15/1937	NESWSW	10	31N	11E	HI		FAULKNERS COULEE	KURTZ, KAREN M KURTZ, LEE F PETERSON, KODI K PETERSON, KYLE S
40G W 32918		IR		10/15/1937	NESWSW	10	31N	11E	HI		FAULKNERS COULEE	KURTZ, KAREN M KURTZ, LEE F PETERSON, KODI K PETERSON, KYLE S
40G W 131822		ST		09/30/1942	NESESW	3	31N	12E	HI		FAULKNERS COULEE	LEONARD, BRENDA R

DEPARTMENT OF NATURAL RESOURCES AND CONSERVATION

SAGE CREEK

BASIN 40G

INDEX OF CLAIMS BY SOURCE NAME, BY ENFORCEABLE PRIORITY DATE

TRIB Values: MP= Manmade Pit, NP=Natural Pit, SD=Secondary Diversion, SI=Subirrigation, SP=Spring, WS=Waste & Seepage, UT=Unnamed Tributary;

POD Indicator: &=Only First POD Listed

WATER RIGHT ID Values: (D, U, W, X) = Adjudication, (C, K, P, Q, R) = New Appropriations, (M) = Water Reservations

WATER RIGHT ID	LATE CLAIM	USE	FLOW RATE	ENFORCEABLE PRIORITY DATE	POINT OF DIVERSION					TRIB	SOURCE NAME	OWNER NAME
					QTR	SEC	TWP	RGE	CN			
40G W 131860		ST		06/17/1952	NENENW	17	31N	12E	HI		FAULKNERS COULEE	NORDRUM, LAURIE A NORDRUM, PERCY E
40G W 22071		ST		07/10/1954	SWNESE	10	31N	11E	HI		FAULKNERS COULEE	JOHNSON, COLEEN M JOHNSON, LOWELL W
40G W 15591		ST		09/15/1961	SESENE	11	31N	11E	HI		FAULKNERS COULEE	ENGBRETSON FARMS INC
40G W 122573		ST		12/06/1963	NENENE	18	31N	11E	HI		FAULKNERS COULEE	DOLPH, THOMAS H
40G W 122574		IR		12/06/1963	NENESW	18	31N	11E	HI		FAULKNERS COULEE	DOLPH, JAMES M
					N2NESW	18	31N	11E	HI			DOLPH, THOMAS H
					SWNESW	18	31N	11E	HI			SCHATZKA, CHARLES A
					SWNESW	18	31N	11E	HI			SCHATZKA, NANCY A
					NESWSW	18	31N	11E	HI			
					SWNESW	18	31N	11E	HI			
40G W 18351		ST		09/22/1969	NWSWSW	8	31N	12E	HI		FAULKNERS COULEE	MONTANA STATE BOARD OF LAND COMMISSIONERS
40G P 81170		ST		09/25/1992	NENESW	11	31N	11E	HI		FAULKNERS COULEE	JOHNSON, COLEEN M JOHNSON, LOWELL W
40G P 81171		ST		09/25/1992	SENWSW	11	31N	11E	HI		FAULKNERS COULEE	JOHNSON, COLEEN M JOHNSON, LOWELL W
40G W 7424		AS	6.00 GPM	06/14/1963	SESENE	11	31N	10E	HI	UT	FAULKNERS COULEE	ERGENBRIGHT, BERT O ERGENBRIGHT, FERN E
40G W 38710		IR		05/12/1908	NWSENE	13	35N	9E	HI		FLAT COULEE	BLACK BUTTE RANCH
40G W 38725		ST		11/03/1959	S2S2SE	22	36N	9E	HI		FLAT COULEE	LANGEL, DAWN L LANGEL, JAN E LANGEL, STANLEY W LANGEL, WILLA RAE
40G W 127917		IR		11/03/1959	N2N2SW	35	36N	9E	HI		FLAT COULEE	KARLEEN WOLERY LIVING TRUST TREVOR WOLERY LIVING TRUST
					SESWSW	26	36N	9E	HI			
40G W 8468		ST		12/31/1913	NENWSE	5	36N	9E	HI	UT	FLAT COULEE	WOLERY, KARLEEN LIVING TRUST WOLERY, TREVOR LIVING TRUST

DEPARTMENT OF NATURAL RESOURCES AND CONSERVATION

SAGE CREEK

BASIN 40G

INDEX OF CLAIMS BY SOURCE NAME, BY ENFORCEABLE PRIORITY DATE

TRIB Values: MP= Manmade Pit, NP=Natural Pit, SD=Secondary Diversion, SI=Subirrigation, SP=Spring, WS=Waste & Seepage, UT=Unnamed Tributary;

POD Indicator: &=Only First POD Listed

WATER RIGHT ID Values: (D, U, W, X) = Adjudication, (C, K, P, Q, R) = New Appropriations, (M) = Water Reservations

WATER RIGHT ID	LATE CLAIM	USE	FLOW RATE	ENFORCEABLE PRIORITY DATE	POINT OF DIVERSION					TRIB	SOURCE NAME	OWNER NAME
					QTR	SEC	SEC	TWP	RGE			
40G W 8466		ST		12/31/1914	NESWSW	9	36N	9E	HI	UT	FLAT COULEE	KARLEEN WOLERY LIVING TRUST TREVOR WOLERY LIVING TRUST
40G W 131918		ST		12/31/1928	NWSENE	4	36N	9E	HI	UT	FLAT COULEE	PETERSON TRUST LLC
40G W 131917		ST		12/31/1933	NENENW	4	36N	9E	HI	UT	FLAT COULEE	PETERSON TRUST LLC
40G W 157209		ST		12/31/1937	SENWSW	32	37N	9E	HI	UT	FLAT COULEE	BFW LAND CO
40G W 122576		ST		06/30/1945	SESENW	27	36N	9E	HI	UT	FLAT COULEE	KARLEEN WOLERY LIVING TRUST TREVOR WOLERY LIVING TRUST WOLERY, KARLEEN WOLERY, TREVOR
40G W 122577		ST		06/30/1945	SESWNW	27	36N	9E	HI	UT	FLAT COULEE	KARLEEN WOLERY LIVING TRUST TREVOR WOLERY LIVING TRUST WOLERY, KARLEEN WOLERY, TREVOR
40G W 8467		ST		12/31/1946	SENESE	9	36N	9E	HI	UT	FLAT COULEE	KARLEEN WOLERY LIVING TRUST TREVOR WOLERY LIVING TRUST
40G W 38724		ST		12/31/1947	NWSESW	14	36N	9E	HI	UT	FLAT COULEE	LANGEL, DAWN L LANGEL, JAN E LANGEL, STANLEY W LANGEL, WILLA RAE
40G W 127916		ST		12/31/1948	SESWSW	23	36N	9E	HI	UT	FLAT COULEE	R & A LANGEL FARMS INC
40G W 122579		ST		06/30/1950	NWNESW	22	36N	9E	HI	UT	FLAT COULEE	KARLEEN WOLERY LIVING TRUST TREVOR WOLERY LIVING TRUST WOLERY, KARLEEN WOLERY, TREVOR
40G W 122580		ST		06/30/1950	SWNENW	22	36N	9E	HI	UT	FLAT COULEE	KARLEEN WOLERY LIVING TRUST TREVOR WOLERY LIVING TRUST WOLERY, KARLEEN WOLERY, TREVOR

TRIB Values: MP= Manmade Pit, NP=Natural Pit, SD=Secondary Diversion, SI=Subirrigation, SP=Spring, WS=Waste & Seepage, UT=Unnamed Tributary;

POD Indicator: &=Only First POD Listed

WATER RIGHT ID Values: (D, U, W, X) = Adjudication, (C, K, P, Q, R) = New Appropriations, (M) = Water Reservations

WATER RIGHT ID	LATE CLAIM	USE	FLOW RATE	ENFORCEABLE PRIORITY DATE	POINT OF DIVERSION					TRIB	SOURCE NAME	OWNER NAME
					QTR	SEC	SEC	TWP	RGE			
40G W 122581		ST		06/30/1950	SE	22	36N	9E	HI	UT	FLAT COULEE	KARLEEN WOLERY LIVING TRUST TREVOR WOLERY LIVING TRUST WOLERY, KARLEEN WOLERY, TREVOR
40G W 122589		IR		06/30/1950	SE	27	36N	9E	HI	UT	FLAT COULEE	KARLEEN WOLERY LIVING TRUST TREVOR WOLERY LIVING TRUST WOLERY, KARLEEN WOLERY, TREVOR
40G W 122584		ST		06/30/1953	SE	27	36N	9E	HI	UT	FLAT COULEE	KARLEEN WOLERY LIVING TRUST TREVOR WOLERY LIVING TRUST WOLERY, KARLEEN WOLERY, TREVOR
40G W 122585		IR		06/30/1953	SE	22	36N	9E	HI	UT	FLAT COULEE	KARLEEN WOLERY LIVING TRUST TREVOR WOLERY LIVING TRUST WOLERY, KARLEEN WOLERY, TREVOR
40G W 122586		ST		06/30/1953	SW	22	36N	9E	HI	UT	FLAT COULEE	KARLEEN WOLERY LIVING TRUST TREVOR WOLERY LIVING TRUST WOLERY, KARLEEN WOLERY, TREVOR
40G W 122587		IR		06/30/1953	SE	27	36N	9E	HI	UT	FLAT COULEE	KARLEEN WOLERY LIVING TRUST TREVOR WOLERY LIVING TRUST WOLERY, KARLEEN WOLERY, TREVOR
40G W 122588		ST		06/30/1953	NW	22	36N	9E	HI	UT	FLAT COULEE	KARLEEN WOLERY LIVING TRUST TREVOR WOLERY LIVING TRUST WOLERY, KARLEEN WOLERY, TREVOR
40G W 122578		ST		07/31/1957	SE	27	36N	9E	HI	UT	FLAT COULEE	KARLEEN WOLERY LIVING TRUST TREVOR WOLERY LIVING TRUST WOLERY, KARLEEN WOLERY, TREVOR
40G W 46958		ST		10/31/1970	NE	28	36N	9E	HI	UT	FLAT COULEE	SOLUM, EDWIN H SOLUM, K RENAE SOLUM, O K & SON SOLUM, PHILIP S

DEPARTMENT OF NATURAL RESOURCES AND CONSERVATION

SAGE CREEK

BASIN 40G

INDEX OF CLAIMS BY SOURCE NAME, BY ENFORCEABLE PRIORITY DATE

TRIB Values: MP= Manmade Pit, NP=Natural Pit, SD=Secondary Diversion, SI=Subirrigation, SP=Spring, WS=Waste & Seepage, UT=Unnamed Tributary;

POD Indicator: &=Only First POD Listed

WATER RIGHT ID Values: (D, U, W, X) = Adjudication, (C, K, P, Q, R) = New Appropriations, (M) = Water Reservations

WATER RIGHT ID	LATE CLAIM	USE	FLOW RATE	ENFORCEABLE PRIORITY DATE	POINT OF DIVERSION					TRIB	SOURCE NAME	OWNER NAME	
					QTR	SEC	SEC	TWP	RGE				CN
40G W 126254		ST		09/15/1904	NWN	WSW	1	34N	7E	LI	FOURMILE COULEE	RUDOLPH, DONNA RUDOLPH, KYLE R	
40G W 126259		ST		12/31/1913	NWS	ENW	4	34N	7E	LI	FOURMILE COULEE	RAMBERG, LORI L RAMBERG, RAY R	
40G W 25136		ST		12/31/1932	NWS	WSW	6	34N	8E	HI	FOURMILE COULEE	RUDOLPH, DONNA RUDOLPH, KYLE R	
					S2	SW	6	34N	8E	HI			
					N	E	7	34N	8E	HI		VAN DESSEL LAND & EQUIPMENT	
					W	2	8	34N	8E	HI			
40G W 131944		ST		12/31/1938	NWS	ESW	6	34N	8E	HI	FOURMILE COULEE	VAN DESSEL LAND & EQUIPMENT	
40G W 131946		ST		04/19/1948	SW	N	7	34N	8E	HI	FOURMILE COULEE	RUDOLPH, DONNA RUDOLPH, KYLE R	
40G W 131947		ST		12/31/1948	NWN	ESW	8	34N	8E	HI	FOURMILE COULEE	RUDOLPH, DONNA RUDOLPH, KYLE R	
40G W 46968		ST		07/12/1951	NE	ENW	23	35N	6E	LI	FOURMILE COULEE	THORSON, TATE	
40G W 46969		ST		07/12/1951	NWN	ENW	23	35N	6E	LI	FOURMILE COULEE	THORSON, TATE	
40G W 46970		ST		07/12/1951	SE	ENW	23	35N	6E	LI	FOURMILE COULEE	THORSON, TATE	
40G W 47734		ST		04/15/1960	NWN	ESE	16	35N	6E	LI	FOURMILE COULEE	MONTANA STATE BOARD OF LAND COMMISSIONERS	
40G W 12350		ST		05/31/1967	SE	ENE	17	34N	8E	HI	FOURMILE COULEE	LINEWEAVER LAND LLP	
40G W 129785		IR		09/30/1967	N	ENE	1	34N	6E	LI	FOURMILE COULEE	VAN DESSEL LAND & EQUIPMENT	
40G P 30010139		ST		04/05/2004	NE	E	5	34N	7E	LI	FOURMILE COULEE	JOHNSON, ARTHUR L JOHNSON, PATRICIA J	
40G W 30154		ST		04/15/1909	SW	NWSE	16	35N	6E	LI	UT	FOURMILE COULEE	MONTANA STATE BOARD OF LAND COMMISSIONERS
40G W 25136		ST		12/31/1932	SW	NWNW	6	34N	8E	HI	UT	FOURMILE COULEE	RUDOLPH, DONNA RUDOLPH, KYLE R
					SW	NESW	6	34N	8E	HI			VAN DESSEL LAND & EQUIPMENT
40G W 25138		IR		12/31/1949	SWS	WSW	8	34N	8E	HI	UT	FOURMILE COULEE	RUDOLPH, DONNA RUDOLPH, KYLE R
40G W 98639		ST		12/31/1952	SE	ENE	17	35N	6E	LI	UT	FOURMILE COULEE	SATTORIVA, DAVID SATTORIVA, KATIE
40G W 131931		DM		10/31/1955	SE	ESE	12	34N	7E	LI	UT	FOURMILE COULEE	LALUM, JEAN P

DEPARTMENT OF NATURAL RESOURCES AND CONSERVATION

SAGE CREEK

BASIN 40G

INDEX OF CLAIMS BY SOURCE NAME, BY ENFORCEABLE PRIORITY DATE

TRIB Values: MP= Manmade Pit, NP=Natural Pit, SD=Secondary Diversion, SI=Subirrigation, SP=Spring, WS=Waste & Seepage, UT=Unnamed Tributary;

POD Indicator: &=Only First POD Listed

WATER RIGHT ID Values: (D, U, W, X) = Adjudication, (C, K, P, Q, R) = New Appropriations, (M) = Water Reservations

WATER RIGHT ID	LATE CLAIM	USE	FLOW RATE	ENFORCEABLE PRIORITY DATE	POINT OF DIVERSION					TRIB	SOURCE NAME	OWNER NAME
					QTR	SEC	SEC	TWP	RGE			
40G W 17428		DM		11/18/1960	SESESW	9	34N	8E	HI	UT	FOURMILE COULEE	WHITE, STEVE
40G W 132951		DM	3.00 GPM	12/31/1901	NWNENW	4	34N	8E	HI		GROUNDWATER	LINEWEAVER, RONALD
40G W 131832		DM	10.00 GPM	04/01/1906	NWNWSW	18	36N	7E	LI		GROUNDWATER	T.A.K. FARMS, LLC
40G W 131895		ST	20.00 GPM	12/31/1906	SESESW	24	35N	8E	HI		GROUNDWATER	COOL SPRING COLONY INC
40G W 131906		DM	20.00 GPM	12/31/1906	SESESW	24	35N	8E	HI		GROUNDWATER	COOL SPRING COLONY INC
40G W 112428		ST	5.00 GPM	01/01/1908	NENWSE	36	34N	8E	HI		GROUNDWATER	MONTANA STATE BOARD OF LAND COMMISSIONERS
40G W 126255		ST	4.00 GPM	03/23/1909	SESWSW	29	34N	7E	LI		GROUNDWATER	SUNDGREN, ELVIN T
40G W 126257		DM	4.00 GPM	03/23/1909	SESWSW	29	34N	7E	LI		GROUNDWATER	SUNDGREN, ELVIN T
40G W 17468		DM	10.00 GPM	12/31/1910	NENESW	6	35N	10E	HI		GROUNDWATER	JACKSON, KENNETH R
40G W 23515		ST	2.00 GPM	12/31/1910	SWNWSE	24	33N	8E	HI		GROUNDWATER	WOODS, SHARON Y WOODS, WILLIAM R
40G W 23516		DM	2.00 GPM	12/31/1910	SWNWSE	24	33N	8E	HI		GROUNDWATER	WOODS, SHARON Y WOODS, WILLIAM R
40G W 126266		DM	10.00 GPM	12/31/1910	SESESE	32	33N	9E	HI		GROUNDWATER	RIGG, LANE M
40G W 131948		DM	20.00 GPM	12/31/1910	NENENW	6	34N	8E	HI		GROUNDWATER	VAN DESSEL LAND & EQUIPMENT
40G W 131949		DM	20.00 GPM	12/31/1910	S2SWNW	17	34N	8E	HI		GROUNDWATER	MCCANN, STEVE A
40G W 34722		MD	5.00 GPM	06/15/1911	SWNENW	15	31N	10E	HI		GROUNDWATER	LIPP, JOAN M
40G W 30113522		DM	35.00 GPM	10/01/1911	SWSWNW	5	33N	11E	HI		GROUNDWATER	SWINNEY, REX A
40G W 30113524		ST	35.00 GPM	10/01/1911	SWSWNW	5	33N	11E	HI		GROUNDWATER	SWINNEY, REX A
40G W 150616		DM	5.00 GPM	12/31/1911	NENWNW	10	32N	10E	HI		GROUNDWATER	CARPENTER, KAREN J REVOCABLE LIVING TRUST WEBB, JEANINE TRUST
40G W 124900		DM	3.00 GPM	05/01/1912	SWNWSW	6	33N	9E	HI		GROUNDWATER	ANDERSON LAND CO ANDERSON, DENNIS V
40G W 695		DM	2.00 GPM	12/31/1912	SWSWSE	2	33N	8E	HI		GROUNDWATER	VAN WECHEL FARMS INC.
40G W 25137		DM	10.00 GPM	12/31/1912	SESESE	7	34N	8E	HI		GROUNDWATER	MCCANN, STEVE A
40G W 132941		ST	5.00 GPM	12/31/1912	SWSWSE	2	36N	8E	HI		GROUNDWATER	LINEWEAVER, CHARLES F LINEWEAVER, DOROTHY
40G W 44108		ST	6.00 GPM	06/23/1913	NENESE	21	37N	7E	LI		GROUNDWATER	DUNCAN, BRUCE D DUNCAN, TAMARA J ELY, JEN

DEPARTMENT OF NATURAL RESOURCES AND CONSERVATION

SAGE CREEK

BASIN 40G

INDEX OF CLAIMS BY SOURCE NAME, BY ENFORCEABLE PRIORITY DATE

TRIB Values: MP= Manmade Pit, NP=Natural Pit, SD=Secondary Diversion, SI=Subirrigation, SP=Spring, WS=Waste & Seepage, UT=Unnamed Tributary;

POD Indicator: &=Only First POD Listed

WATER RIGHT ID Values: (D, U, W, X) = Adjudication, (C, K, P, Q, R) = New Appropriations, (M) = Water Reservations

WATER RIGHT ID	LATE CLAIM	USE	FLOW RATE	ENFORCEABLE PRIORITY DATE	POINT OF DIVERSION					TRIB	SOURCE NAME	OWNER NAME
					QTR	SEC	SEC	TWP	RGE			
40G W 44123		DM	6.00 GPM	06/23/1913	NENESE	21	37N	7E	LI		GROUNDWATER	DUNCAN, BRUCE D DUNCAN, TAMARA J ELY, JEN
40G W 46988		ST	10.00 GPM	12/31/1913	SWNWSW	28	37N	8E	HI		GROUNDWATER	MORELLI, MICHAEL MRE IRREVOCABLE TRUST
40G W 46989		DM	10.00 GPM	12/31/1913	SWNWSW	28	37N	8E	HI		GROUNDWATER	MORELLI, MICHAEL MRE IRREVOCABLE TRUST
40G W 126262		ST	10.00 GPM	12/31/1913	NWNWNW	11	32N	12E	HI		GROUNDWATER	REYNOLDS, ELLIOTT J REYNOLDS, NORMAN H
40G W 126265		DM	10.00 GPM	12/31/1913	NWNWNW	11	32N	12E	HI		GROUNDWATER	REYNOLDS, ELLIOTT J REYNOLDS, NORMAN H
40G W 48180		ST	7.00 GPM	01/01/1914	NWNWNE	19	33N	9E	HI		GROUNDWATER	FISHER REVOCABLE LIVING TRUST
40G W 48181		DM	7.00 GPM	01/01/1914	NWNWNE	19	33N	9E	HI		GROUNDWATER	FISHER REVOCABLE LIVING TRUST
40G W 114120		ST	10.00 GPM	04/01/1914	NWNWNE	4	32N	12E	HI		GROUNDWATER	MCCORMICK, LYLAS A MCCORMICK, NEIL R
40G W 114121		DM	10.00 GPM	04/01/1914	NWNWNE	4	32N	12E	HI		GROUNDWATER	MCCORMICK, LYLAS A MCCORMICK, NEIL R
40G W 31990		ST	20.00 GPM	06/02/1914	SESESW	14	31N	11E	HI		GROUNDWATER	JOHNSON, COLEEN M JOHNSON, LOWELL W
40G W 31991		DM	20.00 GPM	06/02/1914	SESESW	14	31N	11E	HI		GROUNDWATER	HANSON, HANS O
40G W 1336		ST	15.00 GPM	12/31/1914	NESESE	28	33N	9E	HI		GROUNDWATER	DOMIRE, KELLY
40G W 1337		DM	15.00 GPM	12/31/1914	NESESE	28	33N	9E	HI		GROUNDWATER	DOMIRE, KELLY
40G W 1476		DM	7.00 GPM	12/31/1914	SESESE	2	35N	7E	LI		GROUNDWATER	WOOD, KEISHA WOOD, MICHAEL WOOD, THOMAS A
40G W 15586		DM	30.00 GPM	12/31/1914	SWNWNW	5	34N	8E	HI		GROUNDWATER	GRIESBAUM, ANDREW J PEDIGO, MARILU F
40G W 17429		DM	25.00 GPM	12/31/1914	SESWNE	22	34N	8E	HI		GROUNDWATER	WHITE, STEVE
40G W 124345		ST	20.00 GPM	12/31/1914	NWNWSE	32	32N	11E	HI		GROUNDWATER	OUS, SHARON K
40G W 110879		DM	25.00 GPM	04/06/1915	SWNWSW	13	32N	12E	HI		GROUNDWATER	GOMKE, ROBERT E
40G W 17427		DM	25.00 GPM	12/31/1915	SESESE	9	34N	8E	HI		GROUNDWATER	WHITE, STEVE

DEPARTMENT OF NATURAL RESOURCES AND CONSERVATION

SAGE CREEK

BASIN 40G

INDEX OF CLAIMS BY SOURCE NAME, BY ENFORCEABLE PRIORITY DATE

TRIB Values: MP= Manmade Pit, NP=Natural Pit, SD=Secondary Diversion, SI=Subirrigation, SP=Spring, WS=Waste & Seepage, UT=Unnamed Tributary;

POD Indicator: &=Only First POD Listed

WATER RIGHT ID Values: (D, U, W, X) = Adjudication, (C, K, P, Q, R) = New Appropriations, (M) = Water Reservations

WATER RIGHT ID	LATE CLAIM	USE	FLOW RATE	ENFORCEABLE PRIORITY DATE	POINT OF DIVERSION					TRIB	SOURCE NAME	OWNER NAME
					QTR	SEC	TWP	RGE	CN			
40G W 117263		ST	10.00 GPM	12/31/1915	NENWNW	5	33N	10E	HI		GROUNDWATER	SPINLER FARMS CO
40G W 117264		DM	10.00 GPM	12/31/1915	NENWNW	5	33N	10E	HI		GROUNDWATER	SPINLER FARMS CO
40G W 131921		ST	10.00 GPM	01/01/1916	SWNWSW	13	32N	9E	HI		GROUNDWATER	PETERSEN, MARJORIE D PETERSEN, STANLEY E
40G W 131923		DM	10.00 GPM	01/01/1916	SWNWSW	13	32N	9E	HI		GROUNDWATER	PETERSEN, MARJORIE D PETERSEN, STANLEY E
40G W 131938		ST	30.00 GPM	10/10/1916	SWNE	17	35N	8E	HI		GROUNDWATER	HERITAGE FARMS
40G W 11756		DM	7.00 GPM	12/31/1916	NENWNE	22	32N	12E	HI		GROUNDWATER	GRASS, DEBRA
40G W 15584		ST	20.00 GPM	12/31/1916	SENE	6	31N	11E	HI		GROUNDWATER	BARKLEY, DONNA BARKLEY, JAMES E
40G W 20960		ST	4.00 GPM	12/31/1916	SWNNE	3	32N	12E	HI		GROUNDWATER	DEES, CHAD S
40G W 31717		DM	5.00 GPM	12/31/1916	NENENW	22	32N	12E	HI		GROUNDWATER	SORENSEN FAMILY TRUST
40G W 132932		ST	5.00 GPM	12/31/1916	SESENE	8	34N	8E	HI		GROUNDWATER	LINWEAVER, RONALD
40G W 132950		DM	5.00 GPM	12/31/1916	SESENE	8	34N	8E	HI		GROUNDWATER	LINWEAVER, CHARLES F LINWEAVER, DOROTHY
40G W 18328		ST	10.00 GPM	04/15/1917	NENWNE	13	31N	11E	HI		GROUNDWATER	MONTANA STATE BOARD OF LAND COMMISSIONERS
40G W 131854		ST	5.00 GPM	06/01/1917	NWNWSE	2	36N	6E	LI		GROUNDWATER	TRIPLE G FARMS INC
40G W 131857		DM	5.00 GPM	06/01/1917	NWNWSE	2	36N	6E	LI		GROUNDWATER	TRIPLE G FARMS INC
40G W 211466		ST	5.00 GPM	07/31/1917	SWNESE	22	37N	6E	LI		GROUNDWATER	SAGE CREEK COLONY
40G W 211467		DM	5.00 GPM	07/31/1917	SWNESE	22	37N	6E	LI		GROUNDWATER	SAGE CREEK COLONY
40G W 124902		DM	4.00 GPM	12/31/1917	NWNESE	24	31N	11E	HI		GROUNDWATER	PETERSON, KODI K PETERSON, KYLE S
40G W 126717		ST	3.00 GPM	12/31/1917	NENWNE	7	37N	6E	LI		GROUNDWATER	LYBECK, COLIN D
40G W 126724		DM	3.00 GPM	12/31/1917	NENWNE	7	37N	6E	LI		GROUNDWATER	LYBECK, COLIN D
40G W 30123383		DM	15.00 GPM	01/01/1918	NWNWNW	3	34N	9E	HI		GROUNDWATER	NORENBERG FARMS INC
40G W 30123384		ST	15.00 GPM	01/01/1918	NWNWNW	3	34N	9E	HI		GROUNDWATER	NORENBERG FARMS INC
40G W 15587		DM	10.00 GPM	12/31/1918	SWSWSW	15	34N	9E	HI		GROUNDWATER	DITMAR FARMS INC
40G W 132934		ST	5.00 GPM	12/31/1918	SWSWNW	21	33N	8E	HI		GROUNDWATER	FOSSON, JAMES
40G W 132949		DM	5.00 GPM	12/31/1918	SWSWNW	21	33N	8E	HI		GROUNDWATER	FOSSON, JAMES
40G W 131919		ST	12.00 GPM	01/01/1920	NWSWSW	12	32N	9E	HI		GROUNDWATER	PETERSEN, MARJORIE D PETERSEN, STANLEY E

DEPARTMENT OF NATURAL RESOURCES AND CONSERVATION

SAGE CREEK

BASIN 40G

INDEX OF CLAIMS BY SOURCE NAME, BY ENFORCEABLE PRIORITY DATE

TRIB Values: MP= Manmade Pit, NP=Natural Pit, SD=Secondary Diversion, SI=Subirrigation, SP=Spring, WS=Waste & Seepage, UT=Unnamed Tributary;

POD Indicator: &=Only First POD Listed

WATER RIGHT ID Values: (D, U, W, X) = Adjudication, (C, K, P, Q, R) = New Appropriations, (M) = Water Reservations

WATER RIGHT ID	LATE CLAIM	USE	FLOW RATE	ENFORCEABLE PRIORITY DATE	POINT OF DIVERSION					TRIB	SOURCE NAME	OWNER NAME
					QTR	SEC	SEC	TWP	RGE			
40G W 131922		DM	12.00 GPM	01/01/1920	NWSWSW	12	32N	9E	HI		GROUNDWATER	PETERSEN, MARJORIE D PETERSEN, STANLEY E
40G W 146491		DM	26.93 GPM	03/01/1920	NWNWSW	13	34N	6E	LI		GROUNDWATER	MELVIN, GARY W 2018 FAMILY TRUST
40G W 131886		DM	3.00 GPM	07/01/1920	NENWNW	27	34N	9E	HI		GROUNDWATER	ANDERSON, DARWIN L
40G W 17464		ST	10.00 GPM	12/31/1920	NENESE	33	36N	9E	HI		GROUNDWATER	JACKSON, K RICHARD
40G W 34847		ST	3.00 GPM	12/31/1920	SWNESE	18	33N	11E	HI		GROUNDWATER	RAMBO GRAIN & CATTLE CO
40G W 139995		ST	10.00 GPM	12/31/1920	NENENE	5	32N	12E	HI		GROUNDWATER	MCCORMICK, LYLAS A MCCORMICK, NEIL R
40G W 139996		DM	10.00 GPM	12/31/1920	NENENE	5	32N	12E	HI		GROUNDWATER	MCCORMICK, LYLAS A MCCORMICK, NEIL R
40G W 20961		ST	5.00 GPM	09/19/1921	NENENW	23	32N	12E	HI		GROUNDWATER	CARROLL COLLEGE CONCORDIA COLLEGE CORP FIRST LUTHERAN CHURCH OF HAVRE INTERNATIONAL LUTHERAN LAYMEN'S LEAGUE KREMLIN LUTHERAN CHURCH MCLAUGHLIN RESEARCH INSTITUTE FOR BIOMED MESSIAH LUTHERAN CHURCH OF HAVRE MONTANA 4-H FOUNDATION INC SHRINERS HOSPITAL FOR CRIPPLED CHILDREN ST JUDE'S CHILDREN'S RESEARCH HOSPITAL ST PAUL LUTHERAN CHURCH OF HAVRE
40G W 131920		ST	8.00 GPM	01/01/1924	SWNWSW	13	32N	9E	HI		GROUNDWATER	PETERSEN, MARJORIE D PETERSEN, STANLEY E
40G W 131924		DM	8.00 GPM	01/01/1924	SWNWSW	13	32N	9E	HI		GROUNDWATER	PETERSEN, MARJORIE D PETERSEN, STANLEY E
40G W 114315		DM	11.00 GPM	12/31/1924	SENWNW	14	34N	10E	HI		GROUNDWATER	STEVENSON, DARREN L
40G W 114316		ST	11.00 GPM	12/31/1924	SENWNW	14	34N	10E	HI		GROUNDWATER	STEVENSON, DARREN L
40G W 48196		DM	5.00 GPM	05/01/1925	SWSESW	26	36N	5E	LI		GROUNDWATER	HAWKS, ADRIAN L HAWKS, JANET L
40G W 44296		DM	3.00 GPM	06/01/1925	SWSWSW	20	34N	7E	LI		GROUNDWATER	JOHNSON, ARTHUR L JOHNSON, PATRICIA J

DEPARTMENT OF NATURAL RESOURCES AND CONSERVATION

SAGE CREEK

BASIN 40G

INDEX OF CLAIMS BY SOURCE NAME, BY ENFORCEABLE PRIORITY DATE

TRIB Values: MP= Manmade Pit, NP=Natural Pit, SD=Secondary Diversion, SI=Subirrigation, SP=Spring, WS=Waste & Seepage, UT=Unnamed Tributary;

POD Indicator: &=Only First POD Listed

WATER RIGHT ID Values: (D, U, W, X) = Adjudication, (C, K, P, Q, R) = New Appropriations, (M) = Water Reservations

WATER RIGHT ID	LATE CLAIM	USE	FLOW RATE	ENFORCEABLE PRIORITY DATE	POINT OF DIVERSION					TRIB	SOURCE NAME	OWNER NAME
					QTR	SEC	SEC	TWP	RGE			
40G W 131841		DM	15.00 GPM	06/30/1925	SWNENW	9	35N	9E	HI		GROUNDWATER	TOLLEFSON, CALVIN
40G W 211470		ST	4.00 GPM	07/31/1925	SENWSE	22	37N	6E	LI		GROUNDWATER	SAGE CREEK COLONY
40G W 131820		ST	3.00 GPM	04/01/1926	NWNWNE	10	31N	12E	HI		GROUNDWATER	LEONARD, BRENDA R
40G W 131939		DM	30.00 GPM	06/03/1926	SWNENE	17	35N	8E	HI		GROUNDWATER	HERITAGE FARMS
40G W 20150		ST	2.00 GPM	12/01/1926	NENENE	34	32N	12E	HI		GROUNDWATER	GRASS, DEBRA
40G W 131929		DM	5.00 GPM	12/31/1926	NENWSW	27	32N	11E	HI		GROUNDWATER	HUTTINGER, DESIREE PAPPAS, CHRIST F PAPPAS, TREVIN
40G W 25965		ST	2.00 GPM	04/15/1930	NWSWSE	36	36N	6E	LI		GROUNDWATER	MONTANA STATE BOARD OF LAND COMMISSIONERS
40G W 12344		ST	6.00 GPM	07/31/1930	SWSWSW	2	30N	12E	HI		GROUNDWATER	NOURISH FARMS INC
40G W 127911		DM	10.00 GPM	11/30/1930	NENENW	14	35N	7E	LI		GROUNDWATER	RICHTER, GRACE F RICHTER, RICK L
40G W 131818		ST	5.00 GPM	12/31/1930	NENESE	11	35N	8E	HI		GROUNDWATER	SPICHER, ROCHELLE C
40G W 131927		DM	5.00 GPM	12/31/1930	SWNESE	27	31N	11E	HI		GROUNDWATER	PAPPAS, CHRIST F
40G W 12372		DM	4.00 GPM	01/01/1931	NESESW	2	36N	8E	HI		GROUNDWATER	BAR V T RANCH INC RAMBERG, RAY R
40G W 12374		ST	4.00 GPM	01/01/1931	NESESW	2	36N	8E	HI		GROUNDWATER	BAR V T RANCH INC RAMBERG, RAY R
40G W 131849		ST	10.00 GPM	09/01/1932	SWSESE	9	33N	8E	HI		GROUNDWATER	MEYER, DARRYL G TRUST
40G W 131851		DM	10.00 GPM	09/01/1932	SWSESE	9	33N	8E	HI		GROUNDWATER	MEYER, DARRYL G TRUST
40G W 44102		ST	25.00 GPM	11/02/1932	NWNWSW	33	37N	7E	LI		GROUNDWATER	DUNCAN RANCH CO
40G W 44124		DM	60.00 GPM	11/02/1932	NWNWSW	33	37N	7E	LI		GROUNDWATER	DUNCAN RANCH CO
40G W 2759		DM	8.00 GPM	12/19/1932	SESESW	17	33N	11E	HI		GROUNDWATER	FALDALEN, CRYSTAL J
40G W 45001		DM	25.00 GPM	12/31/1932	NWSWSW	15	35N	9E	HI		GROUNDWATER	TOLLEFSON FARMS INC
40G W 129783		ST	30.00 GPM	09/30/1934	SESWSE	9	37N	7E	LI		GROUNDWATER	SMITH, LIGAYA B
40G W 2015		DM	5.00 GPM	12/31/1934	NWNWNE	27	34N	8E	HI		GROUNDWATER	BARBIE, LARRY W
40G W 41041		ST	5.00 GPM	12/31/1934	NWSENE	6	36N	6E	LI		GROUNDWATER	SAGE CREEK COLONY
40G W 44286		DM	25.00 GPM	06/10/1935	NENENE	23	36N	8E	HI		GROUNDWATER	OWENS, KYLE D
40G W 42109		DM	20.00 GPM	09/30/1935	SENENE	33	37N	7E	LI		GROUNDWATER	ELY, JEN
40G W 34846		ST	5.00 GPM	12/31/1935	NWSESE	18	33N	11E	HI		GROUNDWATER	RAMBO GRAIN & CATTLE CO
40G W 34850		IR	5.00 GPM	12/31/1935	NWSESE	18	33N	11E	HI		GROUNDWATER	RAMBO GRAIN & CATTLE CO

DEPARTMENT OF NATURAL RESOURCES AND CONSERVATION

SAGE CREEK

BASIN 40G

INDEX OF CLAIMS BY SOURCE NAME, BY ENFORCEABLE PRIORITY DATE

TRIB Values: MP= Manmade Pit, NP=Natural Pit, SD=Secondary Diversion, SI=Subirrigation, SP=Spring, WS=Waste & Seepage, UT=Unnamed Tributary;

POD Indicator: &=Only First POD Listed

WATER RIGHT ID Values: (D, U, W, X) = Adjudication, (C, K, P, Q, R) = New Appropriations, (M) = Water Reservations

WATER RIGHT ID	LATE CLAIM	USE	FLOW RATE	ENFORCEABLE PRIORITY DATE	POINT OF DIVERSION					TRIB	SOURCE NAME	OWNER NAME
					QTR	SEC	TWP	RGE	CN			
40G W 30121786		DM	11.00 GPM	12/31/1935	SWSWNE	15	35N	9E	HI		GROUNDWATER	HYBNER FARMS INC
40G W 18543		DM	4.00 GPM	06/01/1937	NWNESW	16	31N	13E	HI		GROUNDWATER	MONTANA STATE BOARD OF LAND COMMISSIONERS
40G W 109384		DM	3.00 GPM	12/31/1937	NENWSW	13	33N	8E	HI		GROUNDWATER	FISHER REVOCABLE LIVING TRUST
40G W 134157		ST	26.93 GPM	12/31/1937	SWSENW	35	35N	8E	HI		GROUNDWATER	COOL SPRING COLONY INC
40G W 134158		DM	26.93 GPM	12/31/1937	SESENE	35	35N	8E	HI		GROUNDWATER	COOL SPRING COLONY INC
40G W 139511		DM	20.00 GPM	12/31/1937	NENESE	11	36N	5E	LI		GROUNDWATER	DAFOE RANCH INC DAFOE, ROBERT W
40G W 30129941		DM	15.00 GPM	06/30/1939	SEENENW	30	37N	5E	LI		GROUNDWATER	ENGLISH, DACIA ENGLISH, RANDAL W
40G W 30129945		ST	15.00 GPM	06/30/1939	SEENENW	30	37N	5E	LI		GROUNDWATER	ENGLISH, DACIA ENGLISH, RANDAL W
40G W 131940		DM	6.00 GPM	03/10/1940	NWNENE	23	35N	7E	LI		GROUNDWATER	GOODE FAMILY TRUST
40G W 131941		DM	20.00 GPM	03/12/1940	SWNENE	23	35N	7E	LI		GROUNDWATER	GOODE FAMILY TRUST
40G W 211468		DM	5.00 GPM	07/31/1940	SENWSE	22	37N	6E	LI		GROUNDWATER	SAGE CREEK COLONY
40G W 211469		ST	5.00 GPM	07/31/1940	SENWSE	22	37N	6E	LI		GROUNDWATER	SAGE CREEK COLONY
40G W 131937		ST	30.00 GPM	08/01/1940	SWNENE	17	35N	8E	HI		GROUNDWATER	HERITAGE FARMS
40G W 127910		DM	5.00 GPM	12/19/1940	SESESW	11	35N	7E	LI		GROUNDWATER	RICHTER, BRUCE P RICHTER, GRACE F
40G W 132933		ST	3.00 GPM	12/31/1940	SWNWSW	4	35N	8E	HI		GROUNDWATER	LINWEAVER, DOROTHY M TRUST UNDER WILL
40G W 146495		DM	5.00 GPM	12/31/1940	NENWNE	12	32N	12E	HI		GROUNDWATER	JETER, TABATHA WILSON, CHANDIN
40G W 3144		DM	20.00 GPM	12/31/1941	SWSESW	14	36N	7E	LI		GROUNDWATER	HAUPT, MARY A
40G W 131862		DM	7.00 GPM	06/05/1942	NWNENE	19	31N	12E	HI		GROUNDWATER	NORDRUM FARMS INC
40G W 49653		ST	10.00 GPM	12/31/1942	NESESW	28	33N	11E	HI		GROUNDWATER	SWINNEY, VERA E
40G W 49655		DM	10.00 GPM	12/31/1942	NESESW	28	33N	11E	HI		GROUNDWATER	SWINNEY, VERA E
40G W 124899		DM	5.00 GPM	01/15/1944	SWSWSE	13	33N	8E	HI		GROUNDWATER	ANDERSON, CRAIG L ANDERSON, TWYLA R
40G W 6604		ST	4.00 GPM	12/31/1944	NWNWNW	18	31N	13E	HI		GROUNDWATER	BECK, KENNETH L BECK, MICHALE
40G W 6605		DM	4.00 GPM	12/31/1944	NWNWNW	18	31N	13E	HI		GROUNDWATER	BECK, KENNETH L BECK, MICHALE

DEPARTMENT OF NATURAL RESOURCES AND CONSERVATION

SAGE CREEK

BASIN 40G

INDEX OF CLAIMS BY SOURCE NAME, BY ENFORCEABLE PRIORITY DATE

TRIB Values: MP= Manmade Pit, NP=Natural Pit, SD=Secondary Diversion, SI=Subirrigation, SP=Spring, WS=Waste & Seepage, UT=Unnamed Tributary;

POD Indicator: &=Only First POD Listed

WATER RIGHT ID Values: (D, U, W, X) = Adjudication, (C, K, P, Q, R) = New Appropriations, (M) = Water Reservations

WATER RIGHT ID	LATE CLAIM	USE	FLOW RATE	ENFORCEABLE PRIORITY DATE	POINT OF DIVERSION					TRIB	SOURCE NAME	OWNER NAME	
					QTR	SEC	SEC	TWP	RGE				CN
40G W 122575		ST	40.00 GPM	06/30/1945	SE	SENW	27	36N	9E	HI		GROUNDWATER	KARLEEN WOLERY LIVING TRUST TREVOR WOLERY LIVING TRUST WOLERY, KARLEEN WOLERY, TREVOR
40G W 44099		ST	18.00 GPM	09/10/1945	NW	SESE	31	37N	7E	LI		GROUNDWATER	DUNCAN RANCH CO
40G W 131870		ST	40.00 GPM	10/20/1945	SW	SESW	21	37N	7E	LI		GROUNDWATER	SVENSON, ORVA EDITH SVENSON, RODNEY K
40G W 131871		DM	40.00 GPM	10/20/1945	SW	SESW	21	37N	7E	LI		GROUNDWATER	SVENSON, ORVA EDITH SVENSON, RODNEY K
40G W 44942		DM	22.00 GPM	10/28/1945	SWS	SWSE	33	37N	8E	HI		GROUNDWATER	RAMBERG, RAY R
40G W 44939		ST	22.00 GPM	10/29/1945	SWS	SWSE	33	37N	8E	HI		GROUNDWATER	RAMBERG, RAY R
40G W 122582		DM	40.00 GPM	12/01/1945	SWS	SWSW	22	36N	9E	HI		GROUNDWATER	KARLEEN WOLERY LIVING TRUST TREVOR WOLERY LIVING TRUST WOLERY, KARLEEN WOLERY, TREVOR
40G W 139510		ST	20.00 GPM	12/31/1945	NE	NENE	11	36N	5E	LI		GROUNDWATER	DAFOE RANCH INC DAFOE, ROBERT W
40G W 44944		ST	5.00 GPM	06/18/1947	SWS	SWNE	21	31N	10E	HI		GROUNDWATER	WOOLWAY, ALYCE
40G W 109381		ST	20.00 GPM	12/31/1947	SE	NWSW	13	33N	8E	HI		GROUNDWATER	FISHER REVOCABLE LIVING TRUST
40G W 44879		ST	10.00 GPM	07/01/1948	NE	NENE	3	35N	6E	LI		GROUNDWATER	SUNDGREN, ELVIN T SUNDGREN, JANET
40G W 44881		ST	15.00 GPM	07/01/1948	NE	NENE	3	35N	6E	LI		GROUNDWATER	SUNDGREN, ELVIN T SUNDGREN, JANET
40G W 44885		DM	15.00 GPM	07/01/1948	NE	NENE	3	35N	6E	LI		GROUNDWATER	SUNDGREN, ELVIN T SUNDGREN, JANET
40G W 124897		DM	3.00 GPM	10/15/1948	SW	NWSW	6	33N	9E	HI		GROUNDWATER	ANDERSON LAND CO ANDERSON, DENNIS V
40G W 132944		ST	8.50 GPM	12/31/1948	SWS	SWSW	22	36N	8E	HI		GROUNDWATER	LINEWEAVER, DOROTHY M TRUST UNDER WILL
40G W 132947		DM	8.50 GPM	12/31/1948	NW	SWSW	22	36N	8E	HI		GROUNDWATER	LINEWEAVER, DOROTHY M TRUST UNDER WILL
40G W 15583		ST	2.00 GPM	06/19/1949	SE	SENW	21	32N	11E	HI		GROUNDWATER	MILLER, DALE G MILLER, PAULA M

DEPARTMENT OF NATURAL RESOURCES AND CONSERVATION

SAGE CREEK

BASIN 40G

INDEX OF CLAIMS BY SOURCE NAME, BY ENFORCEABLE PRIORITY DATE

TRIB Values: MP= Manmade Pit, NP=Natural Pit, SD=Secondary Diversion, SI=Subirrigation, SP=Spring, WS=Waste & Seepage, UT=Unnamed Tributary;

POD Indicator: &=Only First POD Listed

WATER RIGHT ID Values: (D, U, W, X) = Adjudication, (C, K, P, Q, R) = New Appropriations, (M) = Water Reservations

WATER RIGHT ID	LATE CLAIM	USE	FLOW RATE	ENFORCEABLE PRIORITY DATE	POINT OF DIVERSION					TRIB	SOURCE NAME	OWNER NAME
					QTR	SEC	TWP	RGE	CN			
40G W 38708		ST	5.00 GPM	07/01/1949	SWSESW	20	35N	10E	HI		GROUNDWATER	BLACK BUTTE RANCH
40G W 44101		ST	60.00 GPM	09/10/1949	SENWSW	33	37N	7E	LI		GROUNDWATER	DUNCAN RANCH CO
40G W 44109		IR	60.00 GPM	09/10/1949	SENWSW	33	37N	7E	LI		GROUNDWATER	DUNCAN RANCH CO
40G W 44122		IR	43.33 GPM	09/15/1949	SESWSW	30	37N	7E	LI		GROUNDWATER	DUNCAN RANCH CO
40G W 44097		ST	25.00 GPM	12/15/1949	SESWSW	30	37N	7E	LI		GROUNDWATER	DUNCAN RANCH CO
40G W 30111667		DM	5.00 GPM	12/31/1949	NWSESE	33	33N	11E	HI		GROUNDWATER	STERNER, CHELISE
40G W 30113829		DM	15.00 GPM	12/31/1949	SENWSE	33	33N	11E	HI		GROUNDWATER	LETANG, BRENDA J
40G W 131942		DM	35.00 GPM	04/15/1950	SWSWSW	31	35N	7E	LI		GROUNDWATER	MOOG, ROBERT WAYNE
40G W 131828		ST	25.00 GPM	04/30/1950	NWNese	24	36N	6E	LI		GROUNDWATER	COLBRY FARMS
40G W 30113485		ST	5.00 GPM	05/01/1950	SESWSW	2	36N	9E	HI		GROUNDWATER	LANGEL, DAWN L LANGEL, JAN E LANGEL, STANLEY W LANGEL, WILLA RAE
40G W 30125646		DM	5.00 GPM	06/01/1950	NESW	33	33N	11E	HI		GROUNDWATER	DONOVEN, HAYLEE DONOVEN, JORDY
40G W 18339		ST	5.00 GPM	07/01/1950	NWSWNW	16	33N	8E	HI		GROUNDWATER	MONTANA STATE BOARD OF LAND COMMISSIONERS
40G W 7426		ST	16.00 GPM	09/19/1950	SWNWNE	22	34N	7E	LI		GROUNDWATER	RUDOLPH, DONNA RUDOLPH, KYLE R
40G W 44100		ST	25.00 GPM	09/20/1950	NENENW	31	37N	7E	LI		GROUNDWATER	DUNCAN RANCH CO
40G W 44111		IR	43.33 GPM	09/20/1950	NENENW	31	37N	7E	LI		GROUNDWATER	DUNCAN RANCH CO
40G W 1505		DM	2.00 GPM	12/31/1950	SWNESW	1	33N	10E	HI		GROUNDWATER	DAVID SATTORIVA LIVING TRUST KATIE SATTORIVA LIVING TRUST
40G W 1506		DM	10.00 GPM	12/31/1950	SWNESW	1	33N	10E	HI		GROUNDWATER	DAVID SATTORIVA LIVING TRUST KATIE SATTORIVA LIVING TRUST
40G W 15589		DM	8.00 GPM	12/31/1950	SWNWSW	2	31N	11E	HI		GROUNDWATER	ENGBRETSON FARMS INC
40G W 15590		ST	8.00 GPM	12/31/1950	SWNWSW	2	31N	11E	HI		GROUNDWATER	ENGBRETSON FARMS INC
40G W 131943		AS	100.00 GPM	12/31/1950	SWSWSW	31	35N	7E	LI		GROUNDWATER	MOOG, ROBERT WAYNE
40G W 132946		DM	15.00 GPM	12/31/1950	SESWSE	2	36N	8E	HI		GROUNDWATER	LINWEAVER, CHARLES F LINWEAVER, DOROTHY
40G W 128309		ST	15.00 GPM	04/15/1952	NESESE	19	35N	8E	HI		GROUNDWATER	MONTANA STATE BOARD OF LAND COMMISSIONERS

DEPARTMENT OF NATURAL RESOURCES AND CONSERVATION

SAGE CREEK

BASIN 40G

INDEX OF CLAIMS BY SOURCE NAME, BY ENFORCEABLE PRIORITY DATE

TRIB Values: MP= Manmade Pit, NP=Natural Pit, SD=Secondary Diversion, SI=Subirrigation, SP=Spring, WS=Waste & Seepage, UT=Unnamed Tributary;

POD Indicator: &=Only First POD Listed

WATER RIGHT ID Values: (D, U, W, X) = Adjudication, (C, K, P, Q, R) = New Appropriations, (M) = Water Reservations

WATER RIGHT ID	LATE CLAIM	USE	FLOW RATE	ENFORCEABLE PRIORITY DATE	POINT OF DIVERSION					TRIB	SOURCE NAME	OWNER NAME	
					QTR	SEC	SEC	TWP	RGE				CN
40G W 131335		DM	40.00 GPM	06/30/1952	SE	ENW	27	36N	9E	HI		GROUNDWATER	KARLEEN WOLERY LIVING TRUST TREVOR WOLERY LIVING TRUST WOLERY, KARLEEN WOLERY, TREVOR
40G W 122583		DM	40.00 GPM	08/31/1952	SWS	WNW	27	36N	9E	HI		GROUNDWATER	KARLEEN WOLERY LIVING TRUST TREVOR WOLERY LIVING TRUST WOLERY, KARLEEN WOLERY, TREVOR
40G W 41948		ST	14.00 GPM	10/01/1952	NEN	ESW	6	35N	7E	LI		GROUNDWATER	G & T GRAIN FARMS INC
40G W 41949		DM	14.00 GPM	10/01/1952	NEN	ESW	6	35N	7E	LI		GROUNDWATER	G & T GRAIN FARMS INC
40G W 124901		ST	6.00 GPM	10/28/1952	SEN	ENE	24	31N	11E	HI		GROUNDWATER	PETERSON, KODI K PETERSON, KYLE S
40G W 124903		DM	6.00 GPM	10/28/1952	SEN	ENE	24	31N	11E	HI		GROUNDWATER	PETERSON, KODI K PETERSON, KYLE S
40G W 34849		DM	2.00 GPM	08/15/1953	SWN	ESE	18	33N	11E	HI		GROUNDWATER	RAMBO GRAIN & CATTLE CO
40G W 131861		ST	8.00 GPM	03/01/1954	SES	WNE	17	31N	12E	HI		GROUNDWATER	NORDRUM, LAURIE A NORDRUM, PERCY E
40G W 131882		ST	5.00 GPM	06/30/1954	NEN	ENE	3	35N	8E	HI		GROUNDWATER	BORLAUG, SHANE BORLAUG, TRAVIS
40G W 23513		DM	16.60 GPM	10/01/1954	NE	ESE	19	34N	8E	HI		GROUNDWATER	BARBIE, LARRY W
40G W 132942		ST	10.00 GPM	12/31/1954	SWS	WSW	22	36N	8E	HI		GROUNDWATER	LINEWEAVER, DOROTHY M TRUST UNDER WILL
40G W 132948		DM	10.00 GPM	12/31/1954	NWS	WSW	22	36N	8E	HI		GROUNDWATER	LINEWEAVER, DOROTHY M TRUST UNDER WILL
40G W 42714		ST	5.00 GPM	06/15/1955	SWS	WNE	16	31N	12E	HI		GROUNDWATER	MONTANA STATE BOARD OF LAND COMMISSIONERS
40G W 15582		DM	20.00 GPM	10/10/1955	SE	ESE	33	33N	11E	HI		GROUNDWATER	BRYSON, BOBBIE J BRYSON, MICHAEL B
40G W 131880		ST	5.00 GPM	10/31/1955	NWN	WNE	1	35N	8E	HI		GROUNDWATER	BORLAUG, SHANE BORLAUG, TRAVIS
40G W 131884		DM	5.00 GPM	10/31/1955	NWN	WNE	1	35N	8E	HI		GROUNDWATER	BORLAUG, SHANE BORLAUG, TRAVIS
40G W 20956		ST	6.00 GPM	12/12/1955	NWN	NENW	15	32N	12E	HI		GROUNDWATER	SPRINGER, TAYLOR A

DEPARTMENT OF NATURAL RESOURCES AND CONSERVATION

SAGE CREEK

BASIN 40G

INDEX OF CLAIMS BY SOURCE NAME, BY ENFORCEABLE PRIORITY DATE

TRIB Values: MP= Manmade Pit, NP=Natural Pit, SD=Secondary Diversion, SI=Subirrigation, SP=Spring, WS=Waste & Seepage, UT=Unnamed Tributary;

POD Indicator: &=Only First POD Listed

WATER RIGHT ID Values: (D, U, W, X) = Adjudication, (C, K, P, Q, R) = New Appropriations, (M) = Water Reservations

WATER RIGHT ID	LATE CLAIM	USE	FLOW RATE	ENFORCEABLE PRIORITY DATE	POINT OF DIVERSION					TRIB	SOURCE NAME	OWNER NAME
					QTR	SEC	SEC	TWP	RGE			
40G W 131888		DM	20.00 GPM	12/31/1955	SWSENE	28	32N	11E	HI		GROUNDWATER	MILLER, JARED MILLER, JUSTIN
40G W 15585		DM	5.00 GPM	06/01/1956	NWSWNW	5	34N	8E	HI		GROUNDWATER	GRIESBAUM, ANDREW J PEDIGO, MARILU F
40G W 44899		ST	10.00 GPM	10/01/1956	SESWNW	35	37N	8E	HI		GROUNDWATER	GILDFORD HUTTERIAN BRETHERN INC
40G W 44903		DM	10.00 GPM	10/01/1956	SESWNW	35	37N	8E	HI		GROUNDWATER	GILDFORD HUTTERIAN BRETHERN INC
40G W 3730		DM	8.00 GPM	12/31/1956	NWSWSW	26	35N	6E	LI		GROUNDWATER	SCHAEFER, DONALD WICKUM, ELAYNE
40G W 3732		ST	8.00 GPM	12/31/1956	NWSWSW	26	35N	6E	LI		GROUNDWATER	SCHAEFER, DONALD WICKUM, ELAYNE
40G W 117260		DM	20.00 GPM	12/31/1956	SENESE	4	36N	8E	HI		GROUNDWATER	WOLERY FARMS INC
40G W 131875		ST	8.50 GPM	12/31/1956	SWNESW	19	31N	13E	HI		GROUNDWATER	REUM, TODD C REUM, TRAVIS A
40G W 34848		ST	5.00 GPM	09/30/1957	SWSWSE	19	33N	11E	HI		GROUNDWATER	RAMBO GRAIN & CATTLE CO
40G W 131930		DM	15.00 GPM	09/30/1957	SESESE	12	34N	7E	LI		GROUNDWATER	LALUM, JEAN P
40G W 30113483		DM	20.00 GPM	12/20/1957	NWNWSW	14	36N	9E	HI		GROUNDWATER	LANGEL, DAWN L LANGEL, JAN E LANGEL, STANLEY W LANGEL, WILLA RAE
40G W 30113484		ST	20.00 GPM	12/20/1957	NWNWSW	14	36N	9E	HI		GROUNDWATER	LANGEL, DAWN L LANGEL, JAN E LANGEL, STANLEY W LANGEL, WILLA RAE
40G W 1475		DM	7.00 GPM	12/31/1957	SESESE	2	35N	7E	LI		GROUNDWATER	WOOD, KEISHA WOOD, MICHAEL WOOD, THOMAS A
40G W 23509		DM	25.00 GPM	04/22/1958	NENWSE	5	36N	9E	HI		GROUNDWATER	WOLERY, KARLEEN LIVING TRUST WOLERY, TREVOR LIVING TRUST
40G W 139383		ST	0.50 GPM	12/31/1958	SWSESW	8	36N	6E	LI		GROUNDWATER	MCDOWELL, LANCE R NYSTROM, PEGGY C

DEPARTMENT OF NATURAL RESOURCES AND CONSERVATION

SAGE CREEK

BASIN 40G

INDEX OF CLAIMS BY SOURCE NAME, BY ENFORCEABLE PRIORITY DATE

TRIB Values: MP= Manmade Pit, NP=Natural Pit, SD=Secondary Diversion, SI=Subirrigation, SP=Spring, WS=Waste & Seepage, UT=Unnamed Tributary;

POD Indicator: &=Only First POD Listed

WATER RIGHT ID Values: (D, U, W, X) = Adjudication, (C, K, P, Q, R) = New Appropriations, (M) = Water Reservations

WATER RIGHT ID	LATE CLAIM	USE	FLOW RATE	ENFORCEABLE PRIORITY DATE	POINT OF DIVERSION					TRIB	SOURCE NAME	OWNER NAME
					QTR	SEC	TWP	RGE	CN			
40G W 131975		ST	15.00 GPM	06/30/1959	SWSWSW	6	32N	10E	HI		GROUNDWATER	BRANDT, CLYDE F BRANDT, TONI
40G W 131976		DM	15.00 GPM	06/30/1959	SWSWSW	6	32N	10E	HI		GROUNDWATER	BRANDT, CLYDE F BRANDT, TONI
40G W 49656		DM	8.00 GPM	08/12/1959	SESWSE	33	33N	11E	HI		GROUNDWATER	SWINNEY, ROBERT W
40G W 46966		ST	2.00 GPM	09/10/1959	NENWNE	9	30N	12E	HI		GROUNDWATER	NIMMICK, GARLAND
40G W 30121809		DM	8.00 GPM	10/20/1959	NWSESE	33	33N	11E	HI		GROUNDWATER	STUART, JAMES M STUART, LEIGH R
40G W 14476		DM	5.00 GPM	10/25/1959	NENESE	33	35N	8E	HI		GROUNDWATER	LINEWEAVER LAND LLP
40G W 3731		DM	10.00 GPM	12/31/1959	SWNWSW	15	35N	6E	LI		GROUNDWATER	SCHAEFER, DONALD WICKUM, ELAYNE
40G W 3733		ST	10.00 GPM	12/31/1959	SWNWSW	15	35N	6E	LI		GROUNDWATER	SCHAEFER, DONALD WICKUM, ELAYNE
40G W 3735		AS	10.00 GPM	12/31/1959	SWNWSW	15	35N	6E	LI		GROUNDWATER	SCHAEFER, DONALD WICKUM, ELAYNE
40G W 38610		ST	15.00 GPM	12/31/1959	SESWSE	18	34N	8E	HI		GROUNDWATER	COFFMAN, JAMES A COFFMAN, SUSAN D
40G W 38615		DM	15.00 GPM	12/31/1959	SESWSE	18	34N	8E	HI		GROUNDWATER	COFFMAN, JAMES A COFFMAN, SUSAN D
40G W 131971		ST	25.00 GPM	01/31/1960	NWSWSW	12	36N	7E	LI		GROUNDWATER	NELSON FARMS INC
40G W 11760		ST	10.00 GPM	03/17/1960	NENWNE	22	32N	12E	HI		GROUNDWATER	GRASS, DEBRA
40G W 15605		ST	5.00 GPM	06/01/1960	SWSESE	17	31N	13E	HI		GROUNDWATER	JOHNSON, COLEEN M JOHNSON, LOWELL W
40G W 112442		ST	10.00 GPM	07/07/1960	NWNWNW	26	33N	9E	HI		GROUNDWATER	MONTANA STATE BOARD OF LAND COMMISSIONERS
40G W 132943		ST	15.00 GPM	12/31/1960	NWNWNW	27	36N	8E	HI		GROUNDWATER	LINEWEAVER, DOROTHY M TRUST UNDER WILL
40G W 28413		DM	20.00 GPM	02/14/1961	SENENW	32	37N	6E	LI		GROUNDWATER	SAGE CREEK COLONY
40G W 146493		ST	5.00 GPM	04/14/1961	NENWNE	12	32N	12E	HI		GROUNDWATER	JETER, TABATHA WILSON, CHANDIN
40G W 25957		ST	5.00 GPM	04/15/1961	SWSESE	16	37N	7E	LI		GROUNDWATER	MONTANA STATE BOARD OF LAND COMMISSIONERS
40G W 44090		ST	9.00 GPM	06/15/1961	SWSESE	23	37N	6E	LI		GROUNDWATER	DUNCAN RANCH CO
40G W 109378		ST	2.50 GPM	08/17/1961	NWSWSW	7	37N	7E	LI		GROUNDWATER	GILDFORD HUTTERIAN BRETHERN INC

DEPARTMENT OF NATURAL RESOURCES AND CONSERVATION

SAGE CREEK

BASIN 40G

INDEX OF CLAIMS BY SOURCE NAME, BY ENFORCEABLE PRIORITY DATE

TRIB Values: MP= Manmade Pit, NP=Natural Pit, SD=Secondary Diversion, SI=Subirrigation, SP=Spring, WS=Waste & Seepage, UT=Unnamed Tributary;

POD Indicator: &=Only First POD Listed

WATER RIGHT ID Values: (D, U, W, X) = Adjudication, (C, K, P, Q, R) = New Appropriations, (M) = Water Reservations

WATER RIGHT ID	LATE CLAIM	USE	FLOW RATE	ENFORCEABLE PRIORITY DATE	POINT OF DIVERSION					TRIB	SOURCE NAME	OWNER NAME
					QTR	SEC	TWP	RGE	CN			
40G W 12375		ST	13.00 GPM	08/28/1961	NESESW	27	37N	8E	HI		GROUNDWATER	BAR V T RANCH INC RAMBERG, RAY R
40G W 12373		DM	8.00 GPM	08/31/1961	NESESW	2	36N	8E	HI		GROUNDWATER	BAR V T RANCH INC RAMBERG, RAY R
40G W 12377		ST	8.00 GPM	08/31/1961	NESESW	2	36N	8E	HI		GROUNDWATER	BAR V T RANCH INC RAMBERG, RAY R
40G W 124898		DM	3.00 GPM	08/31/1961	NWNWSW	6	33N	9E	HI		GROUNDWATER	ANDERSON LAND CO ANDERSON, DENNIS V
40G W 6603		ST	20.00 GPM	09/14/1961	SENWSW	7	31N	13E	HI		GROUNDWATER	BECK, KENNETH L
40G W 131831		IR	80.00 GPM	10/01/1961	SESENE	13	36N	6E	LI		GROUNDWATER	COLBRY FARMS T.A.K. FARMS, LLC
40G W 44098		ST	18.00 GPM	10/25/1961	NESWNW	29	37N	7E	LI		GROUNDWATER	DUNCAN RANCH CO
40G W 127903		ST	10.00 GPM	10/31/1961	SWSWNW	26	37N	5E	LI		GROUNDWATER	RATZBURG LIVESTOCK LLP
40G W 127904		ST	12.00 GPM	10/31/1961	SESENE	27	37N	5E	LI		GROUNDWATER	RATZBURG LIVESTOCK LLP
40G W 131829		ST	25.00 GPM	10/31/1961	SESENE	13	36N	6E	LI		GROUNDWATER	COLBRY FARMS
40G W 131830		DM	10.00 GPM	10/31/1961	SESENE	13	36N	6E	LI		GROUNDWATER	COLBRY FARMS
40G W 38603		ST	10.00 GPM	11/13/1961	SWSWNW	20	37N	8E	HI		GROUNDWATER	DUNCAN, NEAL
40G W 38607		DM	10.00 GPM	11/13/1961	SWSWNW	20	37N	8E	HI		GROUNDWATER	DUNCAN, NEAL
40G W 126719		ST	2.50 GPM	11/15/1961	NWNESE	7	37N	6E	LI		GROUNDWATER	LYBECK, COLIN D
40G W 131833		ST	3.00 GPM	12/02/1961	NWNWNW	26	36N	6E	LI		GROUNDWATER	WOLERY, DANIEL WOLERY, DEBRA
40G W 1454		DM	25.00 GPM	12/19/1961	SWNWNW	22	34N	8E	HI		GROUNDWATER	CADY, LONNIE M CADY, MAVERICK

DEPARTMENT OF NATURAL RESOURCES AND CONSERVATION

SAGE CREEK

BASIN 40G

INDEX OF CLAIMS BY SOURCE NAME, BY ENFORCEABLE PRIORITY DATE

TRIB Values: MP= Manmade Pit, NP=Natural Pit, SD=Secondary Diversion, SI=Subirrigation, SP=Spring, WS=Waste & Seepage, UT=Unnamed Tributary;

POD Indicator: &=Only First POD Listed

WATER RIGHT ID Values: (D, U, W, X) = Adjudication, (C, K, P, Q, R) = New Appropriations, (M) = Water Reservations

WATER RIGHT ID	LATE CLAIM	USE	FLOW RATE	ENFORCEABLE PRIORITY DATE	POINT OF DIVERSION					TRIB	SOURCE NAME	OWNER NAME
					QTR	SEC	SEC	TWP	RGE			
40G W 11824		ST	8.00 GPM	05/29/1962	NENENE	33	32N	12E	HI		GROUNDWATER	CARROLL COLLEGE CONCORDIA COLLEGE CORP FIRST LUTHERAN CHURCH OF HAVRE INTERNATIONAL LUTHERAN LAYMEN'S LEAGUE KREMLIN LUTHERAN CHURCH MCLAUGHLIN RESEARCH INSTITUTE FOR BIOMED MESSIAH LUTHERAN CHURCH OF HAVRE MONTANA 4-H FOUNDATION INC SHRINERS HOSPITAL FOR CRIPPLED CHILDREN ST JUDE'S CHILDREN'S RESEARCH HOSPITAL ST PAUL LUTHERAN CHURCH OF HAVRE
40G W 1501		ST	8.00 GPM	06/28/1962	SENWSW	24	34N	10E	HI		GROUNDWATER	DAVID SATTORIVA LIVING TRUST KATIE SATTORIVA LIVING TRUST
40G W 11761		ST	100.00 GPM	12/04/1962	NENENE	32	32N	12E	HI		GROUNDWATER	CARROLL COLLEGE CONCORDIA COLLEGE CORP FIRST LUTHERAN CHURCH OF HAVRE INTERNATIONAL LUTHERAN LAYMEN'S LEAGUE KREMLIN LUTHERAN CHURCH MCLAUGHLIN RESEARCH INSTITUTE FOR BIOMED MESSIAH LUTHERAN CHURCH OF HAVRE MONTANA 4-H FOUNDATION INC SHRINERS HOSPITAL FOR CRIPPLED CHILDREN ST JUDE'S CHILDREN'S RESEARCH HOSPITAL ST PAUL LUTHERAN CHURCH OF HAVRE
40G W 131858		FP	20.00 GPM	06/01/1963	NENWSE	2	36N	6E	LI		GROUNDWATER	TRIPLE G FARMS INC
40G W 131859		AS	20.00 GPM	06/01/1963	NENWSE	2	36N	6E	LI		GROUNDWATER	TRIPLE G FARMS INC
40G W 131855		ST	20.00 GPM	12/11/1963	NENWSE	2	36N	6E	LI		GROUNDWATER	MONTANA STATE BOARD OF LAND COMMISSIONERS TRIPLE G FARMS INC
40G W 131856		DM	20.00 GPM	12/11/1963	NENWSE	2	36N	6E	LI		GROUNDWATER	TRIPLE G FARMS INC
40G W 1502		ST	10.00 GPM	12/12/1963	SWNESW	1	33N	10E	HI		GROUNDWATER	DAVID SATTORIVA LIVING TRUST KATIE SATTORIVA LIVING TRUST

DEPARTMENT OF NATURAL RESOURCES AND CONSERVATION

SAGE CREEK

BASIN 40G

INDEX OF CLAIMS BY SOURCE NAME, BY ENFORCEABLE PRIORITY DATE

TRIB Values: MP= Manmade Pit, NP=Natural Pit, SD=Secondary Diversion, SI=Subirrigation, SP=Spring, WS=Waste & Seepage, UT=Unnamed Tributary;

POD Indicator: &=Only First POD Listed

WATER RIGHT ID Values: (D, U, W, X) = Adjudication, (C, K, P, Q, R) = New Appropriations, (M) = Water Reservations

WATER RIGHT ID	LATE CLAIM	USE	FLOW RATE	ENFORCEABLE PRIORITY DATE	POINT OF DIVERSION					TRIB	SOURCE NAME	OWNER NAME
					QTR	SEC	TWP	RGE	CN			
40G W 38709		ST	10.00 GPM	12/16/1963	SESESE	13	35N	9E	HI		GROUNDWATER	BLACK BUTTE RANCH
40G W 22072		ST	5.00 GPM	05/08/1964	SWNESE	10	31N	11E	HI		GROUNDWATER	JOHNSON, COLEEN M JOHNSON, LOWELL W
40G W 139994		ST	3.00 GPM	05/28/1964	NENENE	14	30N	12E	HI		GROUNDWATER	BITZ, HOLLY BITZ, WADE NOURISH FARMS INC
40G W 15606		ST	5.00 GPM	06/05/1964	SWSESE	28	31N	13E	HI		GROUNDWATER	GOODIAN, EDWARD
40G W 32835		ST	10.00 GPM	09/22/1964	NENENW	32	31N	13E	HI		GROUNDWATER	MICHELS, JOYCE G
40G W 42717		ST	2.00 GPM	07/30/1965	SWSWNW	36	35N	8E	HI		GROUNDWATER	MONTANA STATE BOARD OF LAND COMMISSIONERS
40G W 7432		AS	17.00 GPM	10/16/1965	NENENW	22	34N	7E	LI		GROUNDWATER	RUDOLPH, DONNA RUDOLPH, KYLE R
40G W 128307		ST	5.00 GPM	04/20/1966	NWSWNW	19	35N	8E	HI		GROUNDWATER	MONTANA STATE BOARD OF LAND COMMISSIONERS
40G W 7430		DM	18.00 GPM	07/11/1966	NENENW	22	34N	7E	LI		GROUNDWATER	RUDOLPH, DONNA RUDOLPH, KYLE R
40G W 7431		DM	6.00 GPM	07/11/1966	NWNWNE	22	34N	7E	LI		GROUNDWATER	RUDOLPH, DONNA RUDOLPH, KYLE R
40G W 109388		ST	90.00 GPM	01/01/1970	NWSWSE	32	37N	6E	LI		GROUNDWATER	SAGE CREEK COLONY
40G W 117257		ST	10.50 GPM	01/22/1971	SWSWSE	6	36N	8E	HI		GROUNDWATER	WOLERY FARMS INC
40G W 146485		ST	26.93 GPM	12/07/1971	NWNWNE	18	35N	7E	LI		GROUNDWATER	PUGSLEY RANCHES INC
40G W 146489		DM	26.93 GPM	12/07/1971	NWNWNE	18	35N	7E	LI		GROUNDWATER	PUGSLEY RANCHES INC
40G W 28409		ST	30.00 GPM	05/29/1973	SESESW	29	37N	6E	LI		GROUNDWATER	SAGE CREEK COLONY
40G W 28410		ST	30.00 GPM	05/29/1973	SESNWNE	32	37N	6E	LI		GROUNDWATER	SAGE CREEK COLONY
40G C 924		DM	10.00 GPM	06/08/1973	NWSESE	7	33N	10E	HI		GROUNDWATER	PESTER, JEROME B PESTER, SHARON M
40G W 30120230		ST	20.00 GPM	06/11/1973	SWSWNE	29	36N	9E	HI		GROUNDWATER	SOLUM, EDWIN H SOLUM, K RENAE SOLUM, O K & SON SOLUM, PHILIP S

DEPARTMENT OF NATURAL RESOURCES AND CONSERVATION

SAGE CREEK

BASIN 40G

INDEX OF CLAIMS BY SOURCE NAME, BY ENFORCEABLE PRIORITY DATE

TRIB Values: MP= Manmade Pit, NP=Natural Pit, SD=Secondary Diversion, SI=Subirrigation, SP=Spring, WS=Waste & Seepage, UT=Unnamed Tributary;

POD Indicator: &=Only First POD Listed

WATER RIGHT ID Values: (D, U, W, X) = Adjudication, (C, K, P, Q, R) = New Appropriations, (M) = Water Reservations

WATER RIGHT ID	LATE CLAIM	USE	FLOW RATE	ENFORCEABLE PRIORITY DATE	POINT OF DIVERSION					TRIB	SOURCE NAME	OWNER NAME
					QTR	SEC	TWP	RGE	CN			
40G W 30120232		ST	8.00 GPM	06/11/1973	NESENW	3	35N	9E	HI		GROUNDWATER	SOLUM, EDWIN H SOLUM, K RENAE SOLUM, O K & SON SOLUM, PHILIP S
40G C 30110212		DM	8.00 GPM	08/22/1973	S2NWNW	17	35N	10E	HI		GROUNDWATER	FULL BIN FARMS INC
40G C 260		DM	6.00 GPM	09/05/1973	NWNW	6	36N	6E	LI		GROUNDWATER	GRAMMAR, JAMES L GRAMMAR, MARLENE
40G C 427		ST		09/20/1973	SESE	24	34N	7E	LI		GROUNDWATER	RUDOLPH, SHIRLEY
40G C 510		DM	7.00 GPM	09/27/1973	NWSW	17	36N	8E	HI		GROUNDWATER	RAMBERG, KELSEY RAMBERG, KORD WOLERY, MARILYN J
40G C 714		ST	0.50 GPM	10/16/1973	NENW	23	35N	6E	LI		GROUNDWATER	THORSON, TATE
40G C 1606		DM	3.75 GPM	02/20/1974	NWSW	19	37N	8E	HI		GROUNDWATER	PAUL A AND NANCY L WOLERY LIVING TRUST
40G C 3914		DM	6.00 GPM	10/15/1974	SESW	4	33N	8E	HI		GROUNDWATER	FRIBERG, FRANCES
40G C 4265		DM	19.00 GPM	11/29/1974	SWNE	12	35N	9E	HI		GROUNDWATER	JURENKA, MARILYN J JURENKA, THOMAS D
40G C 5212		DM	1.75 GPM	04/10/1975	SESE	18	35N	9E	HI		GROUNDWATER	LINCOLN, DUANE A LINCOLN, MELANIE R
40G C 5260		ST	17.00 GPM	04/15/1975	SW	24	31N	12E	HI		GROUNDWATER	REUM, TODD C REUM, TRAVIS A
40G P 7845		IR	5.34 CFS	03/30/1976	NWNENW	31	37N	7E	LI		GROUNDWATER	DUNCAN RANCH CO
40G C 10934		DM	15.00 GPM	01/10/1977	SWSESE	35	33N	9E	HI		GROUNDWATER	WENDLAND, DARIUS WENDLAND, LINDSEY
40G C 13142		ST	5.00 GPM	05/31/1977	SEWNNE	12	31N	12E	HI		GROUNDWATER	BERG MELBY CORP
40G C 15652		ST	11.00 GPM	10/13/1977	NWSENE	33	31N	13E	HI		GROUNDWATER	MICHELS, HAROLD G MICHELS, JOYCE G
40G C 15653		DM	6.00 GPM	10/13/1977	SENWSW	33	31N	13E	HI		GROUNDWATER	MICHELS, JOYCE G
40G C 16654		DM	16.00 GPM	12/15/1977	W2NE	18	32N	13E	HI		GROUNDWATER	MULLER, CHRISTINE MULLER, JOHN STURM, JOHN R STURM, TERRY ANN M

DEPARTMENT OF NATURAL RESOURCES AND CONSERVATION

SAGE CREEK

BASIN 40G

INDEX OF CLAIMS BY SOURCE NAME, BY ENFORCEABLE PRIORITY DATE

TRIB Values: MP= Manmade Pit, NP=Natural Pit, SD=Secondary Diversion, SI=Subirrigation, SP=Spring, WS=Waste & Seepage, UT=Unnamed Tributary;

POD Indicator: &=Only First POD Listed

WATER RIGHT ID Values: (D, U, W, X) = Adjudication, (C, K, P, Q, R) = New Appropriations, (M) = Water Reservations

WATER RIGHT ID	LATE CLAIM	USE	FLOW RATE	ENFORCEABLE PRIORITY DATE	POINT OF DIVERSION					TRIB	SOURCE NAME	OWNER NAME
					QTR	SEC	TWP	RGE	CN			
40G C 17064		ST	30.00 GPM	01/20/1978	SWSE	18	37N	6E	LI		GROUNDWATER	MONTANA STATE BOARD OF LAND COMMISSIONERS
40G C 17084		ST	3.00 GPM	01/24/1978	NESWSW	18	31N	11E	HI		GROUNDWATER	DOLPH, JAMES M
40G C 14430		IR	30.00 GPM	08/02/1978	NWNWSW	33	37N	7E	LI		GROUNDWATER	DUNCAN RANCH CO
40G C 21515		DM	6.00 GPM	01/11/1979	NWNW	26	36N	8E	HI		GROUNDWATER	BANGS, CAROL H BANGS, THOMAS W
40G C 22648		DM	10.00 GPM	05/08/1979	SWNWNW	29	36N	9E	HI		GROUNDWATER	KARLEEN WOLERY LIVING TRUST TREVOR WOLERY LIVING TRUST WOLERY, MERLIN G
40G C 23584		DM	3.00 GPM	07/12/1979	NWNWNE	8	34N	10E	HI		GROUNDWATER	CHINADLE, JOHN
40G C 26464		DM	9.00 GPM	02/05/1980	SWSWNE	25	37N	7E	LI		GROUNDWATER	GILDFORD HUTTERIAN BRETHERN INC
40G C 26907		ST	10.00 GPM	03/10/1980	SWSESW	1	33N	10E	HI		GROUNDWATER	DAVID SATTORIVA LIVING TRUST KATIE SATTORIVA LIVING TRUST
40G P 30903		IR	560.00 GPM	10/08/1980	SWSESE	7	33N	11E	HI		GROUNDWATER	RAMBO GRAIN & CATTLE CO
40G C 41972		AS	30.00 GPM	12/24/1980	NESESE	13	31N	12E	HI		GROUNDWATER	MONETTE FARMS USA INC
40G C 31426		ST	3.50 GPM	01/29/1981	SWNWSE	22	36N	5E	LI		GROUNDWATER	HAWKS, CORY
40G C 32000		DM	7.50 GPM	02/16/1981	SESESE	6	37N	6E	LI		GROUNDWATER	LYBECK, COLIN D
40G C 42004		DM	5.00 GPM	05/21/1981	SESWNE	27	35N	6E	LI		GROUNDWATER	CATFARM INC
40G C 44193		ST	15.00 GPM	06/02/1981	SWSWSW	28	33N	10E	HI		GROUNDWATER	GRIFFITH, DIANE TWEDT, PAUL
40G C 34247		ST	8.00 GPM	07/01/1981	NENENE	21	34N	8E	HI		GROUNDWATER	MONTANA STATE BOARD OF LAND COMMISSIONERS
40G C 42077		ST	3.75 GPM	07/08/1981	SWSWSW	24	36N	5E	LI		GROUNDWATER	HAWKS, CORY
40G C 42098		DM	0.75 GPM	09/22/1981	SESW	31	31N	13E	HI		GROUNDWATER	GOODIAN & SON INC
40G W 32834		ST	10.00 GPM	09/29/1981	SWSENW	33	31N	13E	HI		GROUNDWATER	MICHELS, HAROLD G MICHELS, JOYCE G
40G C 42105		ST	10.00 GPM	09/29/1981	SWSENW	33	31N	13E	HI		GROUNDWATER	MICHELS, HAROLD G
40G C 47934		DM	9.50 GPM	10/13/1981	SESWSW	34	36N	7E	LI		GROUNDWATER	LAWRENCE, TWYLA
40G P 39528		IR	90.00 GPM	10/16/1981	SWSESE	7	33N	11E	HI		GROUNDWATER	RAMBO GRAIN & CATTLE CO
40G C 47960		ST	15.00 GPM	11/06/1981	SWNESW	15	37N	7E	LI		GROUNDWATER	WOLERY, BETTY A
40G C 47999		DM	10.00 GPM	12/02/1981	SWSESW	22	34N	10E	HI		GROUNDWATER	IGNAT FAMILY LLC
40G C 47915		IN	14.20 GPM	12/04/1981	SESENW	18	37N	6E	LI		GROUNDWATER	MILESTONE PETROLEUM INC
40G C 47925		ST	1.00 GPM	12/11/1981	NESESE	23	36N	5E	LI		GROUNDWATER	HAWKS, CORY

DEPARTMENT OF NATURAL RESOURCES AND CONSERVATION

SAGE CREEK

BASIN 40G

INDEX OF CLAIMS BY SOURCE NAME, BY ENFORCEABLE PRIORITY DATE

TRIB Values: MP= Manmade Pit, NP=Natural Pit, SD=Secondary Diversion, SI=Subirrigation, SP=Spring, WS=Waste & Seepage, UT=Unnamed Tributary;

POD Indicator: &=Only First POD Listed

WATER RIGHT ID Values: (D, U, W, X) = Adjudication, (C, K, P, Q, R) = New Appropriations, (M) = Water Reservations

WATER RIGHT ID	LATE CLAIM	USE	FLOW RATE	ENFORCEABLE PRIORITY DATE	POINT OF DIVERSION					TRIB	SOURCE NAME	OWNER NAME
					QTR	SEC	SEC	TWP	RGE			
40G C 47928		ST	5.00 GPM	12/14/1981	NESESE	19	37N	5E	LI		GROUNDWATER	CASTONA, THOMAS ENGLISH, DACIA ENGLISH, RANDAL W
40G C 47903		ST	9.00 GPM	12/16/1981	NESENE	32	33N	9E	HI		GROUNDWATER	BAALMANN, KATLYNNE
40G C 39336		DM	12.00 GPM	12/31/1981	SEWNWE	22	36N	6E	LI		GROUNDWATER	ENCANA ENERGY RESOURCES INC
40G C 45996		ST	11.00 GPM	02/18/1982	NWSWNW	33	35N	10E	HI		GROUNDWATER	STEVENSON, DAVID L
40G C 46021		DM	10.00 GPM	03/09/1982	SWSWSE	6	36N	8E	HI		GROUNDWATER	WOLERY FARMS INC
40G C 46079		ST	8.00 GPM	04/01/1982	SESESE	26	34N	10E	HI		GROUNDWATER	DAVID SATTORIVA LIVING TRUST KATIE SATTORIVA LIVING TRUST
40G C 50902		DM	2.00 GPM	04/07/1982	NWSWSW	17	31N	11E	HI		GROUNDWATER	BORLAUG, TRAVIS
40G C 49815		DM	7.00 GPM	04/14/1982	SENWSW	17	36N	8E	HI		GROUNDWATER	RAMBERG, KELSEY RAMBERG, KORD WOLERY, MARILYN J
40G C 49819		AS	8.00 GPM	04/14/1982	SENESE	25	31N	11E	HI		GROUNDWATER	HIDDEN VALLEY COLONY INC
40G C 49846		DM	4.00 GPM	04/14/1982	NWSESE	1	35N	8E	HI		GROUNDWATER	HALL, JAMES A HEINRICH, KATHERINE L KULTGEN, URBAN R
40G C 49847		DM	6.00 GPM	04/14/1982	SESESW	29	36N	9E	HI		GROUNDWATER	HALL, JIM A
40G C 49899		DM	11.00 GPM	04/20/1982	NENESE	13	32N	9E	HI		GROUNDWATER	BARRETT, ANDREW
40G W 131965		ST	30.00 GPM	04/27/1982	SESENE	21	36N	7E	LI		GROUNDWATER	NELSON FARMS INC
40G C 50951		ST	1.00 GPM	04/27/1982	NESESE	15	36N	7E	LI		GROUNDWATER	NELSON FARMS INC
40G W 139512		DM	20.00 GPM	04/29/1982	SENESE	11	36N	5E	LI		GROUNDWATER	DAFOE RANCH INC DAFOE, ROBERT W
40G C 50991		DM	20.00 GPM	04/29/1982	NWSESE	11	36N	5E	LI		GROUNDWATER	DAFOE RANCH INC
40G C 50992		ST	15.00 GPM	04/29/1982	NWSESE	3	36N	5E	LI		GROUNDWATER	DAFOE RANCH INC DAFOE, ROBERT W
40G C 51028		ST	17.00 GPM	04/30/1982	NESWNE	36	32N	12E	HI		GROUNDWATER	MONTANA STATE BOARD OF LAND COMMISSIONERS
40G W 211472		ST	4.00 GPM	05/01/1982	SEWNWE	22	37N	6E	LI		GROUNDWATER	SAGE CREEK COLONY
					SWNESE	22	37N	6E	LI			
40G C 50909		FW	11.00 GPM	07/16/1982	NWNESW	20	36N	6E	LI		GROUNDWATER	MCDOWELL, LANCE R
40G C 49002		DM	14.00 GPM	08/31/1982	SEWNWE	27	36N	7E	LI		GROUNDWATER	MCCLELLAN FARM

DEPARTMENT OF NATURAL RESOURCES AND CONSERVATION

SAGE CREEK

BASIN 40G

INDEX OF CLAIMS BY SOURCE NAME, BY ENFORCEABLE PRIORITY DATE

TRIB Values: MP= Manmade Pit, NP=Natural Pit, SD=Secondary Diversion, SI=Subirrigation, SP=Spring, WS=Waste & Seepage, UT=Unnamed Tributary;

POD Indicator: &=Only First POD Listed

WATER RIGHT ID Values: (D, U, W, X) = Adjudication, (C, K, P, Q, R) = New Appropriations, (M) = Water Reservations

WATER RIGHT ID	LATE CLAIM	USE	FLOW RATE	ENFORCEABLE PRIORITY DATE	POINT OF DIVERSION					TRIB	SOURCE NAME	OWNER NAME	
					QTR	SEC	TWP	RGE	CN				
40G C 49756		ST	25.00 GPM	09/14/1982	SE	NENW	3	33N	10E	HI		GROUNDWATER	PREESHL, BRET O
40G C 51119		ST	10.00 GPM	10/26/1982	SE	SWSE	24	33N	11E	HI		GROUNDWATER	BUELL, FRANCES M BUELL, JAMES M
40G C 51231		AS	20.00 GPM	01/12/1983	NW	NESE	27	36N	6E	LI		GROUNDWATER	CICON, JOHN M CICON, RUDY S
40G P 51234		ST	97.00 GPM	01/17/1983	NW	SWNE	9	36N	5E	LI		GROUNDWATER	SAGE CREEK COUNTY WATER DIST
40G C 51252		ST	10.00 GPM	02/17/1983	NW	NENE	29	37N	8E	HI		GROUNDWATER	TRIPLE J FARMS INC
40G C 51271		ST	15.00 GPM	03/30/1983	NW	SESE	11	36N	5E	LI		GROUNDWATER	DAFOE RANCH INC
40G C 54618		LG	40.00 GPM	11/02/1983	SE	NWNE	6	36N	6E	LI		GROUNDWATER	GRAMMAR, JAMES L GRAMMAR, MARLENE
40G C 54717		ST	40.00 GPM	05/30/1984	SW	SWSW	20	37N	7E	LI		GROUNDWATER	DUNCAN RANCH CO
40G P 54733		DM	300.00 GPM	07/11/1984	SW	SESE	7	33N	11E	HI		GROUNDWATER	RAMBO GRAIN & CATTLE CO
40G C 54734		AS	20.00 GPM	07/13/1984	SE	SWSW	25	34N	10E	HI		GROUNDWATER	DAVID SATTORIVA LIVING TRUST KATIE SATTORIVA LIVING TRUST
40G C 54736		LG	17.00 GPM	07/16/1984	NW	SESE	21	36N	8E	HI		GROUNDWATER	LINEWEAVER, DOROTHY M TRUST UNDER WILL
40G C 54749		LG	10.00 GPM	08/17/1984	NE	SESW	28	33N	11E	HI		GROUNDWATER	SWINNEY, VERA E
40G C 54752		DM	40.00 GPM	08/23/1984	NE	SWSE	24	34N	10E	HI		GROUNDWATER	DAVID SATTORIVA LIVING TRUST KATIE SATTORIVA LIVING TRUST
40G C 54754		DM	15.00 GPM	09/07/1984	SW	SWNW	3	36N	8E	HI		GROUNDWATER	HARROLD, SHERRIE A TRUST
40G C 54776		DM	20.00 GPM	10/01/1984	SE	SESW	19	36N	6E	LI		GROUNDWATER	CICON RANCHES INC
40G C 54805		AS	10.00 GPM	12/04/1984	SW	SESW	20	36N	6E	LI		GROUNDWATER	MCDOWELL, LANCE R
40G C 58255		ST	21.00 GPM	05/15/1986	SW	SWSE	14	31N	11E	HI		GROUNDWATER	JOHNSON, COLEEN M JOHNSON, LOWELL W
40G C 78823		ST	0.50 GPM	01/22/1992	NW	NENE	24	34N	9E	HI		GROUNDWATER	CHINADLE, ALLEN J
40G C 81108		ST	6.00 GPM	04/09/1992	NE	NSW	6	35N	10E	HI		GROUNDWATER	JACKSON, KENNETH R
40G C 81136		ST	20.00 GPM	07/07/1992	SE	SENE	14	34N	10E	HI		GROUNDWATER	STEVENSON, DAVID L
40G C 81145		ST	15.00 GPM	07/29/1992	SW	NESW	3	34N	10E	HI		GROUNDWATER	MONTANA STATE BOARD OF LAND COMMISSIONERS
40G C 86863		ST	3.00 GPM	03/09/1994	SW	SENE	1	37N	6E	LI		GROUNDWATER	LYBECK, COLIN D
40G C 93541		ST	3.50 GPM	03/07/1995	SE	SWSE	35	33N	9E	HI		GROUNDWATER	WENDLAND, DARIUS WENDLAND, LINDSEY

DEPARTMENT OF NATURAL RESOURCES AND CONSERVATION

SAGE CREEK

BASIN 40G

INDEX OF CLAIMS BY SOURCE NAME, BY ENFORCEABLE PRIORITY DATE

TRIB Values: MP= Manmade Pit, NP=Natural Pit, SD=Secondary Diversion, SI=Subirrigation, SP=Spring, WS=Waste & Seepage, UT=Unnamed Tributary;

POD Indicator: &=Only First POD Listed

WATER RIGHT ID Values: (D, U, W, X) = Adjudication, (C, K, P, Q, R) = New Appropriations, (M) = Water Reservations

WATER RIGHT ID	LATE CLAIM	USE	FLOW RATE	ENFORCEABLE PRIORITY DATE	POINT OF DIVERSION					TRIB	SOURCE NAME	OWNER NAME
					QTR	SEC	SEC	TWP	RGE			
40G C 104385		ST	15.00 GPM	09/11/1998	SWNENW	21	36N	6E	LI		GROUNDWATER	GRAMMAR, JAMES L GRAMMAR, MARLENE
40G C 111570		DM	5.50 GPM	09/06/2000	NWNWNW	18	31N	13E	HI		GROUNDWATER	BECK, KENNETH L BECK, MICHAEL
40G C 112160		ST	18.00 GPM	06/11/2001	NWNWSW	7	35N	6E	LI		GROUNDWATER	MC LAND & CATTLE, INC
40G C 112194		ST	1.00 GPM	09/17/2001	SENWSE	22	37N	7E	LI		GROUNDWATER	LAVALLEY, YVETTE M
40G C 30003032		MD	10.00 GPM	08/05/2002	NENENW	32	37N	6E	LI		GROUNDWATER	SAGE CREEK COLONY
40G C 30042374		DM	35.00 GPM	06/10/2008	SESWSW	33	33N	11E	HI		GROUNDWATER	FEDERSPIEL, LAURA
40G P 30045714		CM	100.00 GPM	04/21/2009	SESWSE	20	35N	9E	HI		GROUNDWATER	COOL SPRING COLONY INC
40G C 30050283		DM	3.20 GPM	01/27/2011	SESWSW	21	36N	9E	HI		GROUNDWATER	MCCANN, JAMES M MCCANN, LAURA J
40G C 30066442		ST	28.00 GPM	05/30/2013	SESWNW	35	37N	8E	HI		GROUNDWATER	GILDFORD HUTTERIAN BRETHERN INC RAMBERG, KORD WILLIAMS, MATT
40G C 30111717		DM	20.00 GPM	06/29/2017	SWSWSE	3	32N	10E	HI		GROUNDWATER	BORLAUG, KEEVAN T WOLERY, SHELBY
40G C 30149389		ST	16.00 GPM	07/22/2020	SWSWSW	12	34N	10E	HI		GROUNDWATER	STEVENSON, DAVID L
40G W 131874		ST		09/30/1938	NESWSW	24	31N	12E	HI		HALFWAY COULEE	REUM, TODD C REUM, TRAVIS A
40G W 32837		ST		06/12/1940	SENWNE	32	31N	13E	HI		HALFWAY COULEE	MICHELS, JOYCE G
40G W 131877		ST		12/31/1941	SWSESW	19	31N	13E	HI		HALFWAY COULEE	REUM, TODD C REUM, TRAVIS A
40G W 127919		DM		08/10/1957	NENWNW	26	31N	12E	HI		HALFWAY COULEE	GOODIAN & SON INC
40G W 112431		ST		07/11/1960	E2SESE	36	31N	11E	HI		HALFWAY COULEE	MONTANA STATE BOARD OF LAND COMMISSIONERS
40G W 110880		ST		04/01/1928	SWSWNW	7	30N	12E	HI	UT	HALFWAY COULEE	DAVID V & CORRINE A DAUER TRUST 2000
40G W 131925		ST		12/31/1930	SWNWSW	26	31N	11E	HI	UT	HALFWAY COULEE	PAPPAS, CHRIST F
40G W 131926		ST		12/31/1930	SENWSE	27	31N	11E	HI	UT	HALFWAY COULEE	PAPPAS, CHRIST F
40G W 32836		ST		09/20/1957	NESWNE	31	31N	13E	HI	UT	HALFWAY COULEE	MICHELS, JOYCE G
40G W 12347		IR	1.70 CFS	06/19/1959	SENESE	3	30N	12E	HI	UT	HALFWAY COULEE	NOURISH FARMS INC
40G W 12345		ST		10/15/1969	SWNWSW	2	30N	12E	HI	UT	HALFWAY COULEE	NOURISH FARMS INC

DEPARTMENT OF NATURAL RESOURCES AND CONSERVATION

SAGE CREEK

BASIN 40G

INDEX OF CLAIMS BY SOURCE NAME, BY ENFORCEABLE PRIORITY DATE

TRIB Values: MP= Manmade Pit, NP=Natural Pit, SD=Secondary Diversion, SI=Subirrigation, SP=Spring, WS=Waste & Seepage, UT=Unnamed Tributary;

POD Indicator: &=Only First POD Listed

WATER RIGHT ID Values: (D, U, W, X) = Adjudication, (C, K, P, Q, R) = New Appropriations, (M) = Water Reservations

WATER RIGHT ID	LATE CLAIM	USE	FLOW RATE	ENFORCEABLE PRIORITY DATE	POINT OF DIVERSION					TRIB	SOURCE NAME	OWNER NAME
					QTR	SEC	TWP	RGE	CN			
40G W 12346		ST		03/15/1970	NESWSE	4	30N	12E	HI	UT	HALFWAY COULEE	NOURISH FARMS INC
40G P 11247		IR	17.95 GPM	02/07/1977	SESENW	31	31N	13E	HI	UT	HALFWAY COULEE	GOODIAN & SON INC
40G W 126701		ST		04/01/1900	NWSESE	21	33N	9E	HI		HINGHAM COULEE	SPICHER FAMILY TRUST
40G W 109382		ST		08/10/1901	NENESE	14	33N	8E	HI		HINGHAM COULEE	FISHER REVOCABLE LIVING TRUST
40G W 109383		IR		08/10/1901	NENESE	14	33N	8E	HI		HINGHAM COULEE	FISHER REVOCABLE LIVING TRUST
40G W 131951		ST		05/15/1930	SWSWSW	14	33N	8E	HI		HINGHAM COULEE	HAALAND, SUSAN L HAALAND, WILBUR
40G W 132938		ST		12/31/1930	SENWNE	17	33N	8E	HI		HINGHAM COULEE	FOSSEN, KENNETH
40G W 18338		ST		10/01/1950	SWNWNW	16	33N	8E	HI		HINGHAM COULEE	MONTANA STATE BOARD OF LAND COMMISSIONERS
40G W 18337		ST		07/01/1951	SWSESE	16	33N	8E	HI		HINGHAM COULEE	MONTANA STATE BOARD OF LAND COMMISSIONERS
40G W 19368		AS	20.00 GPM	04/10/1955	NWNWNW	25	33N	9E	HI		HINGHAM COULEE	SATTORIVA, DAVID SATTORIVA, KATIE
40G W 131952		DM		12/31/1956	SESESE	15	33N	8E	HI		HINGHAM COULEE	WILBUR HAALAND FARMS INC
40G W 150614		LG		06/19/1958	W2NENW	10	32N	10E	HI		HINGHAM COULEE	CARPENTER, KAREN J REVOCABLE LIVING TRUST WEBB, JEANINE TRUST
40G W 150617		AS		06/19/1958	W2NENW	10	32N	10E	HI		HINGHAM COULEE	CARPENTER, KAREN J REVOCABLE LIVING TRUST WEBB, JEANINE TRUST
40G P 12408		IR	20.00 GPM	04/21/1977	SWSWSW	15	33N	8E	HI		HINGHAM COULEE	ANDERSON, SHIRLEY J
40G W 131850		ST		08/01/1914	SWSESE	9	33N	8E	HI	UT	HINGHAM COULEE	MEYER, DARRYL G TRUST
40G W 48197		ST		04/09/1915	SE	35	33N	9E	HI	UT	HINGHAM COULEE	WENDLAND, DARIUS WENDLAND, LINDSEY
40G W 26101		FW		08/31/1915	NWSWSW	22	33N	8E	HI	UT	HINGHAM COULEE	DIGNIN, H EDWARD WOODS, ELIZABETH WOODS, GREGORY M
40G W 117252		ST		12/31/1919	SESENE	21	33N	8E	HI	UT	HINGHAM COULEE	WOODS, ELIZABETH WOODS, GREGORY M
40G W 131842		ST		12/31/1920	SESE	1	32N	9E	HI	UT	HINGHAM COULEE	BRANDT, CLYDE F BRANDT, TONI
40G W 131916		ST		12/31/1926	SENWNE	9	32N	9E	HI	UT	HINGHAM COULEE	FLADSTOL, CHERYL FLADSTOL, NOLAN M

DEPARTMENT OF NATURAL RESOURCES AND CONSERVATION

SAGE CREEK

BASIN 40G

INDEX OF CLAIMS BY SOURCE NAME, BY ENFORCEABLE PRIORITY DATE

TRIB Values: MP= Manmade Pit, NP=Natural Pit, SD=Secondary Diversion, SI=Subirrigation, SP=Spring, WS=Waste & Seepage, UT=Unnamed Tributary;

POD Indicator: &=Only First POD Listed

WATER RIGHT ID Values: (D, U, W, X) = Adjudication, (C, K, P, Q, R) = New Appropriations, (M) = Water Reservations

WATER RIGHT ID	LATE CLAIM	USE	FLOW RATE	ENFORCEABLE PRIORITY DATE	POINT OF DIVERSION					TRIB	SOURCE NAME	OWNER NAME
					QTR	SEC	SEC	TWP	RGE			
40G W 126246		ST		12/31/1940	NESESW	36	33N	8E	HI	UT	HINGHAM COULEE	WOODS, GREGORY M WOODS, MATTHEW R
40G W 126247		ST		12/31/1940	SWSESW	36	33N	8E	HI	UT	HINGHAM COULEE	WOODS, GREGORY M WOODS, MATTHEW R
40G W 126248		ST		12/31/1940	NWNWNW	27	33N	8E	HI	UT	HINGHAM COULEE	WOODS, GREGORY M WOODS, MATTHEW R
40G W 124904		ST		09/01/1941	NESWNE	26	33N	8E	HI	UT	HINGHAM COULEE	FISCHER, EVELYN HOPPES, JANICE SPICHER, JOYCE
40G W 7868		ST		03/10/1945	NWSWNE	33	33N	9E	HI	UT	HINGHAM COULEE	BAALMANN, KATLYNNE
40G W 23518		ST		12/31/1945	NESWSE	19	33N	9E	HI	UT	HINGHAM COULEE	WOODS, SHARON Y
40G W 131915		ST		12/31/1952	NENENE	9	32N	9E	HI	UT	HINGHAM COULEE	FLADSTOL, CHERYL FLADSTOL, NOLAN M
40G W 124896		ST		04/15/1960	SWSWSE	13	33N	8E	HI	UT	HINGHAM COULEE	ANDERSON, CRAIG L ANDERSON, TWYLA R ANDERSON, ZACHARY Q
40G W 23519		IR	1.52 CFS	09/19/1966	SWNWSE	23	33N	8E	HI	UT	HINGHAM COULEE	WOODS, SHARON Y
40G W 124895		ST		05/01/1971	SWSWSE	13	33N	8E	HI	UT	HINGHAM COULEE	ANDERSON, CRAIG L ANDERSON, TWYLA R ANDERSON, ZACHARY Q
40G P 34143		IR	560.00 GPM	12/30/1980	SWSWNENE	26	33N	9E	HI		HINGHAM LAKE	WENDLAND, MARTIN
40G W 30141		ST		11/15/1971	SESESW	2	37N	6E	LI		INTERIOR DRAINAGE	MONTANA STATE BOARD OF LAND COMMISSIONERS
40G W 34720		ST		12/31/1935	SWNESW	15	31N	10E	HI	NP	INTERIOR DRAINAGE	LIPP, JOAN M
40G W 131928		ST		12/31/1930	SWSWSW	27	32N	11E	HI	UT	INTERIOR DRAINAGE	HUTTINGER, DESIREE PAPPAS, CHRIST F PAPPAS, TREVIN
40G W 155458		ST		01/01/1938	SEWNNE	13	35N	5E	LI	UT	INTERIOR DRAINAGE	MC LAND & CATTLE, INC
40G W 155465		ST		01/01/1938	SWSESE	18	35N	6E	LI	UT	INTERIOR DRAINAGE	MC LAND & CATTLE, INC

DEPARTMENT OF NATURAL RESOURCES AND CONSERVATION

SAGE CREEK

BASIN 40G

INDEX OF CLAIMS BY SOURCE NAME, BY ENFORCEABLE PRIORITY DATE

TRIB Values: MP= Manmade Pit, NP=Natural Pit, SD=Secondary Diversion, SI=Subirrigation, SP=Spring, WS=Waste & Seepage, UT=Unnamed Tributary;

POD Indicator: &=Only First POD Listed

WATER RIGHT ID Values: (D, U, W, X) = Adjudication, (C, K, P, Q, R) = New Appropriations, (M) = Water Reservations

WATER RIGHT ID	LATE CLAIM	USE	FLOW RATE	ENFORCEABLE PRIORITY DATE	POINT OF DIVERSION					TRIB	SOURCE NAME	OWNER NAME
					QTR	SEC	TWP	RGE	CN			
40G W 98641		ST		06/10/1952	SWNENW	20	35N	6E	LI	UT	INTERIOR DRAINAGE	SATTORIVA, DAVID SATTORIVA, KATIE
40G W 98643		ST		06/10/1952	SENESE	20	35N	6E	LI	UT	INTERIOR DRAINAGE	MONTANA STATE BOARD OF LAND COMMISSIONERS SATTORIVA, DAVID SATTORIVA, KATIE
40G W 98642		ST		12/31/1952	SESESW	17	35N	6E	LI	UT	INTERIOR DRAINAGE	SATTORIVA, DAVID SATTORIVA, KATIE
40G P 30103005		ST		06/22/2015	NESESW	16	31N	10E	HI	UT	INTERIOR DRAINAGE	MONTANA STATE BOARD OF LAND COMMISSIONERS
40G W 44902		ST		07/01/1968	SENESE	35	37N	8E	HI	UT	KENNEDY COULEE	GILDFORD HUTTERIAN BRETHERN INC
40G W 126713		ST		12/21/1928	SENESE	1	37N	5E	LI		KINREED COULEE	LYBECK, COLIN D
40G W 126725		IR		12/21/1928	SENESE	1	37N	5E	LI		KINREED COULEE	LYBECK, COLIN D
40G W 126712		ST		11/15/1950	NWNWSW	6	37N	6E	LI		KINREED COULEE	LYBECK, COLIN D
40G W 126726		IR		11/15/1950	NWNWSW	6	37N	6E	LI		KINREED COULEE	LYBECK, COLIN D
40G W 44103		ST		06/10/1898	SE	23	37N	6E	LI		LAIRD CREEK	DUNCAN RANCH CO
					SWSW	30	37N	7E	LI			
40G W 211344		ST		11/12/1904	N2N2	22	37N	5E	LI		LAIRD CREEK	SAGE CREEK COLONY
					S2S2NE	23	37N	5E	LI			
					S2NW	23	37N	5E	LI			
					N2NESE	23	37N	5E	LI			
					SWSWNW	24	37N	5E	LI			
					S2NESE	24	37N	5E	LI			
					S2SE	24	37N	5E	LI			
					N2SW	24	37N	5E	LI			
40G W 44113		IR		12/21/1907	NWSWSW	30	37N	7E	LI		LAIRD CREEK	DUNCAN RANCH CO
40G W 44117		IR		04/10/1908	NWSWSW	30	37N	7E	LI		LAIRD CREEK	DUNCAN RANCH CO
40G W 44115		IR		07/27/1909	NWSWSW	30	37N	7E	LI		LAIRD CREEK	DUNCAN RANCH CO
40G W 44121		IR		08/02/1909	NWSWSW	30	37N	7E	LI		LAIRD CREEK	DUNCAN RANCH CO

DEPARTMENT OF NATURAL RESOURCES AND CONSERVATION

SAGE CREEK

BASIN 40G

INDEX OF CLAIMS BY SOURCE NAME, BY ENFORCEABLE PRIORITY DATE

TRIB Values: MP= Manmade Pit, NP=Natural Pit, SD=Secondary Diversion, SI=Subirrigation, SP=Spring, WS=Waste & Seepage, UT=Unnamed Tributary;

POD Indicator: &=Only First POD Listed

WATER RIGHT ID Values: (D, U, W, X) = Adjudication, (C, K, P, Q, R) = New Appropriations, (M) = Water Reservations

WATER RIGHT ID	LATE CLAIM	USE	FLOW RATE	ENFORCEABLE PRIORITY DATE	POINT OF DIVERSION					TRIB	SOURCE NAME	OWNER NAME
					QTR	SEC	TWP	RGE	CN			
40G W 30130279		ST		09/26/1919	SWSWNE	17	37N	5E	LI		LAIRD CREEK	ENGLISH, DACIA
					SESWNE	17	37N	5E	LI			ENGLISH, RANDAL W
					NENWSE	17	37N	5E	LI			
40G W 30130062		ST		12/15/1921	NENENE	21	37N	5E	LI		LAIRD CREEK	ENGLISH, DACIA
												ENGLISH, RANDAL W
40G W 48182		ST		10/01/1930	SENESE	17	37N	5E	LI		LAIRD CREEK	ENGSTROM, W MARK & KATHY R LIVING TRUST
40G W 211473	A	ST		12/31/1942	S2NESE	25	37N	6E	LI		LAIRD CREEK	SAGE CREEK COLONY
40G W 211345		ST		10/01/1948	S2S2	19	37N	6E	LI		LAIRD CREEK	SAGE CREEK COLONY
					S2N2	20	37N	6E	LI			
					NENESE	20	37N	6E	LI			
					W2SW	20	37N	6E	LI			
					S2NE	21	37N	6E	LI			
					N2SE	21	37N	6E	LI			
					S2NESW	21	37N	6E	LI			
					N2S2	22	37N	6E	LI			
					SWSE	23	37N	6E	LI			
					S2NWSW	23	37N	6E	LI			
					S2SW	23	37N	6E	LI			
					SWNE	25	37N	6E	LI			
					N2NW	25	37N	6E	LI			
					NESENW	25	37N	6E	LI			
					NESE	25	37N	6E	LI			
NENWSE	25	37N	6E	LI								
NENE	26	37N	6E	LI								
40G W 28404		ST		05/25/1957	NWNESW	15	37N	5E	LI		LAIRD CREEK	SAGE CREEK COLONY
40G W 28408		ST		05/25/1957	SESESW	19	37N	6E	LI		LAIRD CREEK	SAGE CREEK COLONY
40G W 28405		ST		06/16/1965	NENESE	23	37N	5E	LI		LAIRD CREEK	SAGE CREEK COLONY
40G W 131865		ST	5.00 GPM	04/30/1982	SEENW	14	37N	5E	LI	SP	LAIRD CREEK	WOODS, EDGARD A WOODS, LORI L

DEPARTMENT OF NATURAL RESOURCES AND CONSERVATION

SAGE CREEK

BASIN 40G

INDEX OF CLAIMS BY SOURCE NAME, BY ENFORCEABLE PRIORITY DATE

TRIB Values: MP= Manmade Pit, NP=Natural Pit, SD=Secondary Diversion, SI=Subirrigation, SP=Spring, WS=Waste & Seepage, UT=Unnamed Tributary;

POD Indicator: &=Only First POD Listed

WATER RIGHT ID Values: (D, U, W, X) = Adjudication, (C, K, P, Q, R) = New Appropriations, (M) = Water Reservations

WATER RIGHT ID	LATE CLAIM	USE	FLOW RATE	ENFORCEABLE PRIORITY DATE	POINT OF DIVERSION					TRIB	SOURCE NAME	OWNER NAME
					QTR	SEC	TWP	RGE	CN			
40G W 30130151		ST		09/26/1919	SESWNE	17	37N	5E	LI	UT	LAIRD CREEK	ENGLISH, DACIA
					NESWNE	17	37N	5E	LI			ENGLISH, RANDAL W
					NWSWNE	17	37N	5E	LI			
40G W 30130062		ST		12/15/1921	NWNENE	21	37N	5E	LI	UT	LAIRD CREEK	ENGLISH, DACIA
												ENGLISH, RANDAL W
40G W 30130152		ST		12/10/1923	NWSWNW	22	37N	5E	LI	UT	LAIRD CREEK	ENGLISH, DACIA
					SWSWNW	22	37N	5E	LI			ENGLISH, RANDAL W
40G W 30130320		ST		12/10/1923	NENWSE	21	37N	5E	LI	UT	LAIRD CREEK	ENGLISH, DACIA
					SENWSE	21	37N	5E	LI			ENGLISH, RANDAL W
					NWNESE	21	37N	5E	LI			
40G W 30130321		ST		12/10/1923	SENWSE	21	37N	5E	LI	UT	LAIRD CREEK	ENGLISH, DACIA
					NENWSE	21	37N	5E	LI			ENGLISH, RANDAL W
					SWNESE	21	37N	5E	LI			
					NWNESE	21	37N	5E	LI			
					SESWNE	21	37N	5E	LI			
					NESWNE	21	37N	5E	LI			
					NWSWNE	21	37N	5E	LI			
					SWSENE	21	37N	5E	LI			
40G W 141848	A	ST		11/04/1951	NWSWNW	22	37N	6E	LI	UT	LAIRD CREEK	SAGE CREEK COLONY
40G W 211464	A	ST		11/04/1951	SWNWNE	21	37N	6E	LI	UT	LAIRD CREEK	SAGE CREEK COLONY
40G W 211465	A	IR		11/04/1951	SWNWNE	21	37N	6E	LI	UT	LAIRD CREEK	SAGE CREEK COLONY
40G P 71673		ST		12/18/1989	SWNWNW	9	37N	6E	LI	UT	LAIRD CREEK	SAGE CREEK COLONY
40G P 78798		ST		12/16/1991	NENESE	16	37N	6E	LI	UT	LAIRD CREEK	MONTANA STATE BOARD OF LAND COMMISSIONERS
40G P 105742		ST		06/01/1999	SENESE	23	37N	5E	LI	UT	LAIRD CREEK	SAGE CREEK COLONY
40G P 105743		ST		06/01/1999	NENESE	15	37N	5E	LI	UT	LAIRD CREEK	SAGE CREEK COLONY
40G P 108360		ST		02/22/2000	SWNWNW	9	37N	6E	LI	UT	LAIRD CREEK	SAGE CREEK COLONY
40G P 30161408		ST		08/07/2023	NWSWSW	14	37N	5E	LI	UT	LAIRD CREEK	MONTANA STATE BOARD OF LAND COMMISSIONERS
40G P 30161409		ST		08/07/2023	NWNESW	16	37N	5E	LI	UT	LAIRD CREEK	MONTANA STATE BOARD OF LAND COMMISSIONERS
40G P 30070311		ST		07/30/2014	NENWNE	26	36N	5E	LI		LEBANON COULEE	HAWKS, CORY
40G P 30070312		ST		07/30/2014	NWNWNE	26	36N	5E	LI		LEBANON COULEE	HAWKS, CORY

DEPARTMENT OF NATURAL RESOURCES AND CONSERVATION

SAGE CREEK

BASIN 40G

INDEX OF CLAIMS BY SOURCE NAME, BY ENFORCEABLE PRIORITY DATE

TRIB Values: MP= Manmade Pit, NP=Natural Pit, SD=Secondary Diversion, SI=Subirrigation, SP=Spring, WS=Waste & Seepage, UT=Unnamed Tributary;

POD Indicator: &=Only First POD Listed

WATER RIGHT ID Values: (D, U, W, X) = Adjudication, (C, K, P, Q, R) = New Appropriations, (M) = Water Reservations

WATER RIGHT ID	LATE CLAIM	USE	FLOW RATE	ENFORCEABLE PRIORITY DATE	POINT OF DIVERSION					TRIB	SOURCE NAME	OWNER NAME
					QTR	SEC	TWP	RGE	CN			
40G W 46947		IR		12/31/1910	NWNENE	26	36N	5E	LI	SD	LEBANON COULEE	HAWKS, CORY
					SWNENW	26	36N	5E	LI			
40G W 46949		FW	0.40 CFS	05/15/1950	NWNENE	26	36N	5E	LI	SD	LEBANON COULEE	HAWKS, CORY
					SWNENW	26	36N	5E	LI			
40G W 46957		FR		09/15/1962	SWNWNE	26	36N	5E	LI	SD	LEBANON COULEE	HAWKS, CORY
					SWNENW	26	36N	5E	LI			
40G W 46950		ST	1.00 GPM	12/11/1981	NESESE	23	36N	5E	LI	SP	LEBANON COULEE	HAWKS, CORY
40G W 30130030		ST		12/10/1921	NWNWSW	21	37N	5E	LI		LILY COULEE	ENGLISH, DACIA
					NENWSW	21	37N	5E	LI			ENGLISH, RANDAL W
40G W 48184		ST		10/16/1958	NESESE	20	37N	5E	LI		LILY COULEE	ENGSTROM, W MARK & KATHY R LIVING TRUST
40G W 28403		ST		11/17/1902	SENENW	21	37N	5E	LI	SP	LILY COULEE	SAGE CREEK COLONY
40G W 30130179		ST	10.00 GPM	01/21/1919	SWSESW	21	37N	5E	LI	SP	LILY COULEE	ENGLISH, DACIA
												ENGLISH, RANDAL W
40G W 48185		ST	3.00 GPM	01/01/1928	SWNWSW	32	37N	5E	LI	SP	LILY COULEE	ENGSTROM, W MARK & KATHY R LIVING TRUST
40G W 48186		ST	2.00 GPM	01/01/1928	SWNWSE	31	37N	5E	LI	SP	LILY COULEE	ENGSTROM, W MARK & KATHY R LIVING TRUST
40G W 134161		ST	4.00 GPM	04/01/1928	NENWSW	21	37N	5E	LI	SP	LILY COULEE	CASTONA, THOMAS
												ENGLISH, DACIA
												ENGLISH, RANDAL W
40G W 48188		ST	2.00 GPM	01/01/1930	SENENE	29	37N	5E	LI	SP	LILY COULEE	ENGSTROM, W MARK & KATHY R LIVING TRUST
40G W 139384		ST	2.10 GPM	12/31/1930	NESWNW	29	37N	5E	LI	SP	LILY COULEE	MCDOWELL, LANCE R
												NYSTROM, PEGGY C
40G W 30129747		ST		12/10/1923	SWSESW	21	37N	5E	LI	UT	LILY COULEE	ENGLISH, DACIA
					NWSESW	21	37N	5E	LI			ENGLISH, RANDAL W
					NESESW	21	37N	5E	LI			
					SENESE	21	37N	5E	LI			
					SWNESW	21	37N	5E	LI			
					NWNESW	21	37N	5E	LI			
40G W 139374		ST		12/31/1930	SWNESE	30	37N	5E	LI	UT	LILY COULEE	MCDOWELL, LANCE R
												NYSTROM, PEGGY C

DEPARTMENT OF NATURAL RESOURCES AND CONSERVATION

SAGE CREEK

BASIN 40G

INDEX OF CLAIMS BY SOURCE NAME, BY ENFORCEABLE PRIORITY DATE

TRIB Values: MP= Manmade Pit, NP=Natural Pit, SD=Secondary Diversion, SI=Subirrigation, SP=Spring, WS=Waste & Seepage, UT=Unnamed Tributary;

POD Indicator: &=Only First POD Listed

WATER RIGHT ID Values: (D, U, W, X) = Adjudication, (C, K, P, Q, R) = New Appropriations, (M) = Water Reservations

WATER RIGHT ID	LATE CLAIM	USE	FLOW RATE	ENFORCEABLE PRIORITY DATE	POINT OF DIVERSION					TRIB	SOURCE NAME	OWNER NAME
					QTR	SEC	TWP	RGE	CN			
40G W 48187		ST		01/01/1948	SENENE	31	37N	5E	LI	UT	LILY COULEE	ENGSTROM, W MARK & KATHY R LIVING TRUST
40G W 48183		ST		10/15/1958	SWNESE	20	37N	5E	LI	UT	LILY COULEE	ENGSTROM, W MARK & KATHY R LIVING TRUST
40G W 128278		ST		04/15/1889	SE	26	35N	9E	HI		LITTLE SAGE CREEK	MONTANA STATE BOARD OF LAND COMMISSIONERS
					SESW	26	35N	9E	HI			
40G W 128293		ST		04/15/1889	E2NW	33	35N	9E	HI		LITTLE SAGE CREEK	MONTANA STATE BOARD OF LAND COMMISSIONERS
					N2NE	33	35N	9E	HI			
40G W 139519		ST		06/20/1892	SEWNWE	30	36N	6E	LI		LITTLE SAGE CREEK	CICON RANCHES INC
					NWSENE	30	36N	6E	LI			
					SESENE	30	36N	6E	LI			
					NWNWSW	29	36N	6E	LI			
					SWNWSW	29	36N	6E	LI			
					NESESE	24	36N	5E	LI			
					NWSESE	24	36N	5E	LI			
						19	36N	6E	LI			
					NESESW	19	36N	6E	LI			
					SESESW	19	36N	6E	LI			
					NWNWNE	30	36N	6E	LI			
					NWSESW	19	36N	6E	LI			
					NESENE	30	36N	6E	LI			
					SENWSW	29	36N	6E	LI			
					SWSESW	19	36N	6E	LI			
					NWSWSW	29	36N	6E	LI			
					NESWSW	29	36N	6E	LI			
					NWSESW	29	36N	6E	LI			
					NESESW	29	36N	6E	LI			
					NENWNE	30	36N	6E	LI			
40G W 139523		IR	2.54 CFS	06/20/1892	SWSESW	19	36N	6E	LI		LITTLE SAGE CREEK	CICON RANCHES INC
40G W 139390		IR	1.25 CFS	03/07/1898	NESWSW	28	36N	6E	LI		LITTLE SAGE CREEK	MCDOWELL, LANCE R NYSTROM, PEGGY C

DEPARTMENT OF NATURAL RESOURCES AND CONSERVATION

SAGE CREEK

BASIN 40G

INDEX OF CLAIMS BY SOURCE NAME, BY ENFORCEABLE PRIORITY DATE

TRIB Values: MP= Manmade Pit, NP=Natural Pit, SD=Secondary Diversion, SI=Subirrigation, SP=Spring, WS=Waste & Seepage, UT=Unnamed Tributary;

POD Indicator: &=Only First POD Listed

WATER RIGHT ID Values: (D, U, W, X) = Adjudication, (C, K, P, Q, R) = New Appropriations, (M) = Water Reservations

WATER RIGHT ID	LATE CLAIM	USE	FLOW RATE	ENFORCEABLE PRIORITY DATE	POINT OF DIVERSION					TRIB	SOURCE NAME	OWNER NAME
					QTR	SEC	SEC	TWP	RGE			
40G W 32919		ST		03/10/1898	SENWNW	15	35N	7E	LI		LITTLE SAGE CREEK	LAIRD, JOHN W LAIRD, RITA G
40G W 102023		IR	1.78 CFS	04/26/1898	NESENE	26	36N	5E	LI		LITTLE SAGE CREEK	HAWKS, CORY
40G W 139524		IR	1.38 CFS	05/01/1900	SEWNNE	30	36N	6E	LI		LITTLE SAGE CREEK	CICON RANCHES INC
40G W 46955		IR	3.00 CFS	04/22/1901	SESWSW	22	36N	5E	LI		LITTLE SAGE CREEK	HAWKS, CORY WARDELL, JOHN C
40G W 139391		IR	3.00 CFS	06/02/1902	NWSWSE	29	36N	6E	LI		LITTLE SAGE CREEK	MCDOWELL, LANCE R NYSTROM, PEGGY C
40G W 131827		IR	6.78 CFS	07/17/1902	NWSWSE	26	36N	6E	LI		LITTLE SAGE CREEK	CICON, DOLORES CICON, GAIL CICON, PEARL L
40G W 131907		IR	6.00 CFS	09/15/1902	NWNENW	22	35N	8E	HI		LITTLE SAGE CREEK	COOL SPRING COLONY INC
40G W 131889		ST		10/10/1902	NWSENE	22	35N	8E	HI		LITTLE SAGE CREEK	COOL SPRING COLONY INC
40G W 131890		ST		10/10/1902	NESWNE	22	35N	8E	HI		LITTLE SAGE CREEK	COOL SPRING COLONY INC
40G W 131891		ST		10/10/1902	SWNWNE	22	35N	8E	HI		LITTLE SAGE CREEK	GRIFFIN, JANET JOSEPH AND SANDRA IRREVOCABLE TRUST LINCOLN, JEFFREY A
40G W 131894		ST		10/10/1902	SWNENW	22	35N	8E	HI		LITTLE SAGE CREEK	GRIFFIN, JANET JOSEPH AND SANDRA IRREVOCABLE TRUST LINCOLN, JEFFREY A
40G W 131901		ST		10/10/1902	NWNWSW	24	35N	8E	HI		LITTLE SAGE CREEK	COOL SPRING COLONY INC
40G W 131902		ST		10/10/1902	NESENE	22	35N	8E	HI		LITTLE SAGE CREEK	COOL SPRING COLONY INC
40G W 131903		ST		10/10/1902	NESWNW	23	35N	8E	HI		LITTLE SAGE CREEK	COOL SPRING COLONY INC
40G W 131904		ST		10/10/1902	SWNWSE	23	35N	8E	HI		LITTLE SAGE CREEK	COOL SPRING COLONY INC
40G W 103928		IR		11/05/1903	NWSWSW	29	35N	9E	HI		LITTLE SAGE CREEK	HERMAN, JADON HERMAN, JOSHUA HERMAN, TRACE
40G W 131824		IR	3.98 CFS	06/17/1904	SWNESW	28	36N	6E	LI		LITTLE SAGE CREEK	MATTHEW CIRCLE FARMING TEMPEL, GREG S TEMPEL, MATTHEW TEMPEL, PATRICIA

DEPARTMENT OF NATURAL RESOURCES AND CONSERVATION

SAGE CREEK

BASIN 40G

INDEX OF CLAIMS BY SOURCE NAME, BY ENFORCEABLE PRIORITY DATE

TRIB Values: MP= Manmade Pit, NP=Natural Pit, SD=Secondary Diversion, SI=Subirrigation, SP=Spring, WS=Waste & Seepage, UT=Unnamed Tributary;

POD Indicator: &=Only First POD Listed

WATER RIGHT ID Values: (D, U, W, X) = Adjudication, (C, K, P, Q, R) = New Appropriations, (M) = Water Reservations

WATER RIGHT ID	LATE CLAIM	USE	FLOW RATE	ENFORCEABLE PRIORITY DATE	POINT OF DIVERSION					TRIB	SOURCE NAME	OWNER NAME
					QTR	SEC	TWP	RGE	CN			
40G W 1466		ST		03/25/1905	NWNENE	8	35N	7E	LI		LITTLE SAGE CREEK	LAIRD, JOHN W LAIRD, RITA G
40G W 32920		IR	1.44 CFS	03/25/1905	SWNWSE	9	35N	7E	LI		LITTLE SAGE CREEK	LAIR, JOHN W LAIR, RITA G
40G W 131898		ST		03/24/1906	SWNWNE	25	35N	8E	HI		LITTLE SAGE CREEK	COOL SPRING COLONY INC
40G W 131908		IR	2.65 CFS	03/24/1906	SWNWNE	25	35N	8E	HI		LITTLE SAGE CREEK	COOL SPRING COLONY INC
40G W 102024		IR	103.22 GPM	04/23/1906	NESENE	27	36N	5E	LI		LITTLE SAGE CREEK	HAWKS, CORY
40G W 131909		IR	2.65 CFS	10/25/1906	SWNWNE	25	35N	8E	HI		LITTLE SAGE CREEK	COOL SPRING COLONY INC
40G W 46953		IR	201.96 GPM	11/21/1906	NESENE	21	36N	5E	LI		LITTLE SAGE CREEK	HAWKS, CORY
40G W 139399		IR	2.58 CFS	07/10/1908	SWSESE	29	36N	6E	LI		LITTLE SAGE CREEK	MCDOWELL, LANCE R NYSTROM, PEGGY C
40G W 46948		IR	1.14 CFS	12/10/1908	NWSWNW	25	36N	5E	LI		LITTLE SAGE CREEK	HAWKS, CORY
40G W 126692		ST		12/31/1909	NENWNW	33	35N	9E	HI		LITTLE SAGE CREEK	LINCOLN, MABEL LINCOLN, ROGER D MABEL LINCOLN LIVING TRUST ROGER LINCOLN LIVING TRUST SWEET GRASS PROPERTIES LLC
40G W 128284		ST		04/15/1910	SWNE	32	35N	10E	HI		LITTLE SAGE CREEK	MONTANA STATE BOARD OF LAND COMMISSIONERS
40G W 128286		ST		04/15/1910	S2	30	35N	10E	HI		LITTLE SAGE CREEK	MONTANA STATE BOARD OF LAND COMMISSIONERS
40G W 131896		ST		12/31/1910	NWSW	30	35N	9E	HI		LITTLE SAGE CREEK	COOL SPRING COLONY INC
40G W 131897		ST		12/31/1910	NWSENE	25	35N	8E	HI		LITTLE SAGE CREEK	COOL SPRING COLONY INC
40G W 131900		ST		12/31/1910	NWSESW	24	35N	8E	HI		LITTLE SAGE CREEK	COOL SPRING COLONY INC
40G W 44882		ST		04/01/1913	NENESW	27	36N	6E	LI		LITTLE SAGE CREEK	SUNDGREN, ELVIN T SUNDGREN, JANET
40G W 139392		IR	359.04 GPM	04/01/1914	SWSWNW	27	36N	6E	LI		LITTLE SAGE CREEK	MCDOWELL, LANCE R NYSTROM, PEGGY C
40G W 131957		ST		05/05/1914	SESE	26	36N	6E	LI		LITTLE SAGE CREEK	CARPENTER, PRISCILLA D CARPENTER, ROBERT W
40G W 131958		IR		05/05/1914	NENESW	26	36N	6E	LI		LITTLE SAGE CREEK	CARPENTER, PRISCILLA D CARPENTER, ROBERT W

DEPARTMENT OF NATURAL RESOURCES AND CONSERVATION

SAGE CREEK

BASIN 40G

INDEX OF CLAIMS BY SOURCE NAME, BY ENFORCEABLE PRIORITY DATE

TRIB Values: MP= Manmade Pit, NP=Natural Pit, SD=Secondary Diversion, SI=Subirrigation, SP=Spring, WS=Waste & Seepage, UT=Unnamed Tributary;

POD Indicator: &=Only First POD Listed

WATER RIGHT ID Values: (D, U, W, X) = Adjudication, (C, K, P, Q, R) = New Appropriations, (M) = Water Reservations

WATER RIGHT ID	LATE CLAIM	USE	FLOW RATE	ENFORCEABLE PRIORITY DATE	POINT OF DIVERSION					TRIB	SOURCE NAME	OWNER NAME
					QTR	SEC	TWP	RGE	CN			
40G W 18317		ST		04/15/1915	NENWNW	34	35N	9E	HI		LITTLE SAGE CREEK	MONTANA STATE BOARD OF LAND COMMISSIONERS
40G W 131961		ST		10/30/1915	SWNW	26	36N	6E	LI		LITTLE SAGE CREEK	CICON, JOHN M
					SENE	27	36N	6E	LI			CICON, RUDY S
					NENW	26	36N	6E	LI			
					SENW	26	36N	6E	LI			
40G W 131962		ST		12/31/1915	SWNENW	26	36N	6E	LI		LITTLE SAGE CREEK	CICON, JOHN M
												CICON, RUDY S
40G W 132931		ST		04/01/1932	SWNWSE	19	35N	8E	HI		LITTLE SAGE CREEK	LINEWEAVER LAND LLP
					N2SE	20	35N	8E	HI			
40G W 41946		ST		09/30/1932	NENESW	6	35N	7E	LI		LITTLE SAGE CREEK	G & T GRAIN FARMS INC
40G W 128308		ST		09/01/1938	NESESE	19	35N	8E	HI		LITTLE SAGE CREEK	MONTANA STATE BOARD OF LAND COMMISSIONERS
40G W 41947		ST		10/30/1938	SWNWSW	5	35N	7E	LI		LITTLE SAGE CREEK	TEMPEL, GREG S
												TEMPEL, PATRICIA
40G W 128288		ST		02/28/1943	W2SW	29	35N	10E	HI		LITTLE SAGE CREEK	MONTANA STATE BOARD OF LAND COMMISSIONERS
40G W 131905		ST		12/31/1947	NWNESE	23	35N	8E	HI		LITTLE SAGE CREEK	COOL SPRING COLONY INC
40G W 131892		ST		12/31/1952	SENWNW	22	35N	8E	HI		LITTLE SAGE CREEK	GRIFFIN, JANET
												JOSEPH AND SANDRA IRREVOCABLE TRUST
												LINCOLN, JEFFREY A
40G W 131899		ST		12/31/1952	SWSESW	24	35N	8E	HI		LITTLE SAGE CREEK	COOL SPRING COLONY INC
40G W 131963		DM	20.00 GPM	06/01/1955	SWSENE	27	36N	6E	LI		LITTLE SAGE CREEK	CICON, JOHN M
												CICON, RUDY S
40G W 25966		ST		04/15/1956	SWSWSE	36	36N	6E	LI		LITTLE SAGE CREEK	MONTANA STATE BOARD OF LAND COMMISSIONERS
40G W 38695		IR	50.00 GPM	07/01/1960	SESWNW	9	35N	7E	LI		LITTLE SAGE CREEK	LAIR, JOHN W
												LAIR, RITA G
40G W 41950		IR		04/01/1968	SWNWSW	5	35N	7E	LI		LITTLE SAGE CREEK	TEMPEL, GREG S
												TEMPEL, PATRICIA
40G P 62789		FW		06/24/1987	SWSESE	14	35N	7E	LI		LITTLE SAGE CREEK	SKONORD, KAREN
40G W 48191		ST	27.00 GPM	04/15/1890	SWNESE	35	36N	5E	LI	SP	LITTLE SAGE CREEK	MONTANA STATE BOARD OF LAND COMMISSIONERS
40G W 139522		ST	15.00 GPM	12/31/1892		19	36N	6E	LI	SP	LITTLE SAGE CREEK	CICON RANCHES INC
40G W 46951		ST	26.93 GPM	12/31/1900	SENWNE	27	36N	5E	LI	SP	LITTLE SAGE CREEK	WARDELL, JOHN C

DEPARTMENT OF NATURAL RESOURCES AND CONSERVATION

SAGE CREEK

BASIN 40G

INDEX OF CLAIMS BY SOURCE NAME, BY ENFORCEABLE PRIORITY DATE

TRIB Values: MP= Manmade Pit, NP=Natural Pit, SD=Secondary Diversion, SI=Subirrigation, SP=Spring, WS=Waste & Seepage, UT=Unnamed Tributary;

POD Indicator: &=Only First POD Listed

WATER RIGHT ID Values: (D, U, W, X) = Adjudication, (C, K, P, Q, R) = New Appropriations, (M) = Water Reservations

WATER RIGHT ID	LATE CLAIM	USE	FLOW RATE	ENFORCEABLE PRIORITY DATE	POINT OF DIVERSION					TRIB	SOURCE NAME	OWNER NAME
					QTR	SEC	TWP	RGE	CN			
40G W 139515		ST	5.00 GPM	12/31/1903	SWNESW	30	36N	6E	LI	SP	LITTLE SAGE CREEK	CICON RANCHES INC
40G W 46956		DM	2.00 GPM	05/01/1916	NWNESE	26	36N	5E	LI	SP	LITTLE SAGE CREEK	HAWKS, BELINDA HAWKS, CORY
40G W 139518		ST	8.00 GPM	06/01/1953	NWSESE	30	36N	6E	LI	SP	LITTLE SAGE CREEK	CICON RANCHES INC
40G W 13482		ST		04/15/1880	SENESE	25	35N	9E	HI	UT	LITTLE SAGE CREEK	MONTANA STATE BOARD OF LAND COMMISSIONERS
40G W 46954		IR	237.86 GPM	04/26/1898	SESENE	26	36N	5E	LI	UT	LITTLE SAGE CREEK	HAWKS, BELINDA HAWKS, CORY
40G W 30106713		ST		06/24/1904		36	36N	5E	LI	UT	LITTLE SAGE CREEK	MONTANA STATE BOARD OF LAND COMMISSIONERS
40G W 131936		ST		05/01/1928	SESESW	17	35N	8E	HI	UT	LITTLE SAGE CREEK	SPICHER FAMILY TRUST
40G W 25967		ST		04/15/1930	N2NESW	36	36N	6E	LI	UT	LITTLE SAGE CREEK	MONTANA STATE BOARD OF LAND COMMISSIONERS
40G W 139378		ST		12/31/1936	NWNWNE	29	36N	6E	LI	UT	LITTLE SAGE CREEK	MCDOWELL, LANCE R NYSTROM, PEGGY C
40G W 139517		ST		06/30/1937	SENESE	31	36N	6E	LI	UT	LITTLE SAGE CREEK	CICON RANCHES INC
40G W 131836		ST		01/01/1938	NWSWSW	25	36N	5E	LI	UT	LITTLE SAGE CREEK	MC LAND & CATTLE, INC
40G W 131935		ST		08/01/1940	SWNESE	8	35N	8E	HI	UT	LITTLE SAGE CREEK	SPICHER FAMILY TRUST SPICHER, MARLIN E
40G W 18318		ST		10/01/1941	SESESW	16	35N	8E	HI	UT	LITTLE SAGE CREEK	MONTANA STATE BOARD OF LAND COMMISSIONERS
40G W 146486		ST		04/10/1953	SWNWNE	18	35N	7E	LI	UT	LITTLE SAGE CREEK	PUGSLEY RANCHES INC
40G W 215483	B	IR	102.00 GPM	06/30/1973	NWSWSE	29	36N	6E	LI	UT	LITTLE SAGE CREEK	MONTANA STATE BOARD OF LAND COMMISSIONERS
40G P 30161407		ST		08/07/2023	NWNESE	1	35N	5E	LI	UT	LITTLE SAGE CREEK	MONTANA STATE BOARD OF LAND COMMISSIONERS
40G W 30130028		ST		04/24/1915	SWNWNE	30	37N	5E	LI		LONG COULEE	ENGLISH, DACIA
					SEWNNE	30	37N	5E	LI			ENGLISH, RANDAL W
					NENWNE	30	37N	5E	LI			

DEPARTMENT OF NATURAL RESOURCES AND CONSERVATION

SAGE CREEK

BASIN 40G

INDEX OF CLAIMS BY SOURCE NAME, BY ENFORCEABLE PRIORITY DATE

TRIB Values: MP= Manmade Pit, NP=Natural Pit, SD=Secondary Diversion, SI=Subirrigation, SP=Spring, WS=Waste & Seepage, UT=Unnamed Tributary;

POD Indicator: &=Only First POD Listed

WATER RIGHT ID Values: (D, U, W, X) = Adjudication, (C, K, P, Q, R) = New Appropriations, (M) = Water Reservations

WATER RIGHT ID	LATE CLAIM	USE	FLOW RATE	ENFORCEABLE PRIORITY DATE	POINT OF DIVERSION					TRIB	SOURCE NAME	OWNER NAME
					QTR	SEC	TWP	RGE	CN			
40G W 30129958		ST		09/26/1919	SWSWSW	17	37N	5E	LI		LONG COULEE	ENGLISH, DACIA
					SESWSW	17	37N	5E	LI			ENGLISH, RANDAL W
					NESWSW	17	37N	5E	LI			
					NWSESW	17	37N	5E	LI			
					SWNESW	17	37N	5E	LI			
					SENESEW	17	37N	5E	LI			
					NENESW	17	37N	5E	LI			
40G W 30130273		ST		02/18/1922	SWSWNE	30	37N	5E	LI		LONG COULEE	ENGLISH, DACIA
					NWSWNE	30	37N	5E	LI			ENGLISH, RANDAL W
40G W 139380		ST		12/31/1938	NWNWSE	30	37N	5E	LI		LONG COULEE	MCDOWELL, LANCE R NYSTROM, PEGGY C

40G W 134163		ST	3.00 GPM	08/27/1915	NENWNE	30	37N	5E	LI	SP	LONG COULEE	CASTONA, THOMAS ENGLISH, DACIA ENGLISH, RANDAL W
40G W 134160		ST	3.00 GPM	05/01/1919	NESESE	18	37N	5E	LI	SP	LONG COULEE	CASTONA, THOMAS ENGLISH, DACIA ENGLISH, RANDAL W
40G W 30130182		ST		06/21/1921	SESESE	19	37N	5E	LI	SP	LONG COULEE	ENGLISH, DACIA ENGLISH, RANDAL W
40G W 30130285		ST		06/21/1921	SWSESE	19	37N	5E	LI	SP	LONG COULEE	ENGLISH, DACIA ENGLISH, RANDAL W
40G W 30130315		ST		06/21/1921	NESESE	19	37N	5E	LI	SP	LONG COULEE	ENGLISH, DACIA ENGLISH, RANDAL W
40G W 30130337		ST		06/21/1921	NENENE	19	37N	5E	LI	SP	LONG COULEE	ENGLISH, DACIA ENGLISH, RANDAL W
40G W 30130231		ST	2.00 GPM	02/18/1922	NWSWNE	30	37N	5E	LI	SP	LONG COULEE	ENGLISH, DACIA ENGLISH, RANDAL W
40G W 30129929		LG	3.00 GPM	06/01/1958	NWSWNE	30	37N	5E	LI	SP	LONG COULEE	ENGLISH, DACIA ENGLISH, RANDAL W

DEPARTMENT OF NATURAL RESOURCES AND CONSERVATION

SAGE CREEK

BASIN 40G

INDEX OF CLAIMS BY SOURCE NAME, BY ENFORCEABLE PRIORITY DATE

TRIB Values: MP= Manmade Pit, NP=Natural Pit, SD=Secondary Diversion, SI=Subirrigation, SP=Spring, WS=Waste & Seepage, UT=Unnamed Tributary;

POD Indicator: &=Only First POD Listed

WATER RIGHT ID Values: (D, U, W, X) = Adjudication, (C, K, P, Q, R) = New Appropriations, (M) = Water Reservations

WATER RIGHT ID	LATE CLAIM	USE	FLOW RATE	ENFORCEABLE PRIORITY DATE	POINT OF DIVERSION					TRIB	SOURCE NAME	OWNER NAME
					QTR	SEC	TWP	RGE	CN			
40G W 30130055		ST		04/24/1915	SWNWNE	30	37N	5E	LI	UT	LONG COULEE	ENGLISH, DACIA
					SEWNWE	30	37N	5E	LI			ENGLISH, RANDAL W
40G W 30129894		ST		09/26/1919	NWSESE	18	37N	5E	LI	UT	LONG COULEE	ENGLISH, DACIA
					NESESE	18	37N	5E	LI			ENGLISH, RANDAL W
					NWSWSW	17	37N	5E	LI			
					NESWSW	17	37N	5E	LI			
40G W 30129924		ST		06/21/1921	NENENE	19	37N	5E	LI	UT	LONG COULEE	ENGLISH, DACIA
												ENGLISH, RANDAL W
40G W 30129950		ST		06/21/1921	NWSESW	19	37N	5E	LI	UT	LONG COULEE	ENGLISH, DACIA
					NESESW	19	37N	5E	LI			ENGLISH, RANDAL W
					SENESE	19	37N	5E	LI			
					SWNWSE	19	37N	5E	LI			
					SENWSE	19	37N	5E	LI			
					SWNESE	19	37N	5E	LI			
					SENESE	19	37N	5E	LI			
					NENESE	19	37N	5E	LI			
40G W 30130237		ST		06/21/1921	SWSENE	19	37N	5E	LI	UT	LONG COULEE	ENGLISH, DACIA
					SESENE	19	37N	5E	LI			ENGLISH, RANDAL W
					NWSENE	19	37N	5E	LI			
					NESENE	19	37N	5E	LI			
					SWNESE	19	37N	5E	LI			
				SENESE	19	37N	5E	LI				



DEPARTMENT OF NATURAL RESOURCES AND CONSERVATION

SAGE CREEK

BASIN 40G

INDEX OF CLAIMS BY SOURCE NAME, BY ENFORCEABLE PRIORITY DATE

TRIB Values: MP= Manmade Pit, NP=Natural Pit, SD=Secondary Diversion, SI=Subirrigation, SP=Spring, WS=Waste & Seepage, UT=Unnamed Tributary;

POD Indicator: &=Only First POD Listed

WATER RIGHT ID Values: (D, U, W, X) = Adjudication, (C, K, P, Q, R) = New Appropriations, (M) = Water Reservations

WATER RIGHT ID	LATE CLAIM	USE	FLOW RATE	ENFORCEABLE PRIORITY DATE	POINT OF DIVERSION					TRIB	SOURCE NAME	OWNER NAME
					QTR	SEC	TWP	RGE	CN			
40G W 44107		ST		02/04/1898	E2SESE	19	37N	7E	LI		LOST COULEE	DUNCAN RANCH CO
					SWSW	20	37N	7E	LI			
					W2	29	37N	7E	LI			
					NW	33	37N	7E	LI			
					W2SE	33	37N	7E	LI			
					SE	29	37N	7E	LI			
					NENESW	33	37N	7E	LI			
					NESESE	19	37N	7E	LI			
40G W 131974		IR		02/04/1898	SESESE	19	37N	7E	LI	SD	LOST COULEE	DUNCAN RANCH CO
					SESENW	33	37N	7E	LI			
					SENWSE	33	37N	7E	LI			
40G W 44118		IR	2.50 CFS	05/10/1898	SENWSE	33	37N	7E	LI	SD	LOST COULEE	DUNCAN RANCH CO
40G W 44119		IR	6.00 CFS	08/15/1902	SENWSE	33	37N	7E	LI	SD	LOST COULEE	DUNCAN RANCH CO
40G W 44116		IR	6.00 CFS	10/30/1902	SENWSE	33	37N	7E	LI	SD	LOST COULEE	DUNCAN RANCH CO
40G W 44120		IR	5.00 CFS	08/03/1903	SENWSE	33	37N	7E	LI	SD	LOST COULEE	DUNCAN RANCH CO
40G W 44112		IR	5.00 CFS	09/20/1904	NESWSE	33	37N	7E	LI	SD	LOST COULEE	DUNCAN RANCH CO
40G W 44113		IR		12/21/1907	SESESE	29	37N	7E	LI		LOST COULEE	DUNCAN RANCH CO
					SESENW	33	37N	7E	LI			
40G W 44117		IR		04/10/1908	SESESE	29	37N	7E	LI		LOST COULEE	DUNCAN RANCH CO
					SESENW	33	37N	7E	LI			
40G W 44115		IR		07/27/1909	SESESE	29	37N	7E	LI		LOST COULEE	DUNCAN RANCH CO
					SESENW	33	37N	7E	LI			
40G W 44121		IR		08/02/1909	SESESE	29	37N	7E	LI		LOST COULEE	DUNCAN RANCH CO
					SESENW	33	37N	7E	LI			
40G W 131201		ST		04/30/1960	NENWSW	18	37N	7E	LI		LOST COULEE	LAKE, JUDITH E
40G W 210917	B	ST		06/30/1973	S2NWSE	29	37N	7E	LI		LOST COULEE	DUNCAN RANCH CO
40G W 211627	B	ST		06/30/1973	SWNENE	12	37N	6E	LI		LOST COULEE	GILDFORD HUTTERIAN BRETHERN INC
40G P 34189		ST		03/16/1981	SWSWSW	20	37N	7E	LI		LOST COULEE	DUNCAN RANCH CO
40G P 54718		ST		05/30/1984	SWSWSW	20	37N	7E	LI		LOST COULEE	DUNCAN RANCH CO
40G P 86850		ST		02/18/1994	NESWNW	18	37N	7E	LI		LOST COULEE	LAKE, JUDITH E

DEPARTMENT OF NATURAL RESOURCES AND CONSERVATION

SAGE CREEK

BASIN 40G

INDEX OF CLAIMS BY SOURCE NAME, BY ENFORCEABLE PRIORITY DATE

TRIB Values: MP= Manmade Pit, NP=Natural Pit, SD=Secondary Diversion, SI=Subirrigation, SP=Spring, WS=Waste & Seepage, UT=Unnamed Tributary;

POD Indicator: &=Only First POD Listed

WATER RIGHT ID Values: (D, U, W, X) = Adjudication, (C, K, P, Q, R) = New Appropriations, (M) = Water Reservations

WATER RIGHT ID	LATE CLAIM	USE	FLOW RATE	ENFORCEABLE PRIORITY DATE	POINT OF DIVERSION					TRIB	SOURCE NAME	OWNER NAME
					QTR	SEC	TWP	RGE	CN			
40G W 126723		ST	3.00 GPM	08/21/1918	SESESE	3	37N	6E	LI	SP	LOST COULEE	LYBECK, COLIN D
40G W 126714		ST		03/21/1921	NWNESW	12	37N	6E	LI	UT	LOST COULEE	LYBECK, COLIN D
40G W 126722		ST		03/21/1921	SENESE	12	37N	6E	LI	UT	LOST COULEE	LYBECK, COLIN D
40G W 126716		ST		12/31/1939	NENENE	14	37N	6E	LI	UT	LOST COULEE	LYBECK, COLIN D
40G W 109376		ST		07/31/1958	NWNESE	7	37N	7E	LI	UT	LOST COULEE	GILDFORD HUTTERIAN BRETHERN INC
40G W 109374		ST		10/16/1958	SWNWSE	7	37N	7E	LI	UT	LOST COULEE	GILDFORD HUTTERIAN BRETHERN INC
40G W 109375		ST		04/30/1960	SWSENE	6	37N	7E	LI	UT	LOST COULEE	GILDFORD HUTTERIAN BRETHERN INC
40G W 109377		ST		04/30/1960	SENWSW	5	37N	7E	LI	UT	LOST COULEE	GILDFORD HUTTERIAN BRETHERN INC
40G W 131866		ST		11/21/1960	SWNENE	19	37N	7E	LI	UT	LOST COULEE	SVENSON, ORVA EDITH SVENSON, RODNEY K
40G W 131868		ST		11/20/1964	NWNENE	19	37N	7E	LI	UT	LOST COULEE	SVENSON, RODNEY K
40G W 126711		ST		10/11/1971		3	37N	6E	LI	UT	LOST COULEE	LYBECK, COLIN D
40G W 126706		ST		11/15/1971	SENESE	2	37N	6E	LI	UT	LOST COULEE	MONTANA STATE BOARD OF LAND COMMISSIONERS
40G W 30150		ST		08/28/1972	SWNESW	1	37N	6E	LI	UT	LOST COULEE	MONTANA STATE BOARD OF LAND COMMISSIONERS
40G W 126710		ST		12/11/1972	NESWSW	13	37N	6E	LI	UT	LOST COULEE	LYBECK, COLIN D
40G W 131202		ST		04/30/1973	NWSESE	13	37N	6E	LI	UT	LOST COULEE	LAKE, JUDITH E
40G P 112077		ST		01/02/2001	NWSESE	11	37N	6E	LI	UT	LOST COULEE	LYBECK, COLIN D
40G P 112078		ST		01/02/2001	NWNWNE	11	37N	6E	LI	UT	LOST COULEE	LYBECK, COLIN D
40G P 112079		ST		01/02/2001	NWSESE	3	37N	6E	LI	UT	LOST COULEE	LYBECK, COLIN D
40G W 144718		IR		03/01/1904	SWNENW	1	36N	5E	LI		MAC COULEE	GRAMMAR, JAMES L GRAMMAR, MARLENE
40G W 30146		ST		05/23/1944	NESWSE	36	37N	5E	LI		MAC COULEE	MONTANA STATE BOARD OF LAND COMMISSIONERS
40G W 28411		ST		10/31/1948	SWNENW	31	37N	6E	LI		MAC COULEE	SAGE CREEK COLONY
40G W 28412		ST		10/31/1948	SENESE	29	37N	6E	LI		MAC COULEE	SAGE CREEK COLONY
40G W 127908		ST		12/31/1959	SENESE	2	36N	5E	LI		MAC COULEE	RATZBURG LIVESTOCK LLP
40G W 127905		ST	10.00 GPM	10/31/1961	NWNESW	2	36N	5E	LI	SP	MAC COULEE	RATZBURG LIVESTOCK LLP
40G W 139497		ST		12/31/1927	NWSESE	3	36N	5E	LI	UT	MAC COULEE	DAFOE RANCH INC DAFOE, ROBERT W

DEPARTMENT OF NATURAL RESOURCES AND CONSERVATION

SAGE CREEK

BASIN 40G

INDEX OF CLAIMS BY SOURCE NAME, BY ENFORCEABLE PRIORITY DATE

TRIB Values: MP= Manmade Pit, NP=Natural Pit, SD=Secondary Diversion, SI=Subirrigation, SP=Spring, WS=Waste & Seepage, UT=Unnamed Tributary;

POD Indicator: &=Only First POD Listed

WATER RIGHT ID Values: (D, U, W, X) = Adjudication, (C, K, P, Q, R) = New Appropriations, (M) = Water Reservations

WATER RIGHT ID	LATE CLAIM	USE	FLOW RATE	ENFORCEABLE PRIORITY DATE	POINT OF DIVERSION					TRIB	SOURCE NAME	OWNER NAME
					QTR	SEC	SEC	TWP	RGE			
40G W 138489		ST		08/07/1916	NWNESE	18	35N	9E	HI		MIRANDA COULEE	LINCOLN, DUANE A LINCOLN, MELANIE R
40G W 126693		ST		06/30/1936	N2N2SE	17	35N	9E	HI		MIRANDA COULEE	LINCOLN, MABEL LINCOLN, ROGER D MABEL LINCOLN LIVING TRUST ROGER LINCOLN LIVING TRUST
40G W 131893		ST		12/31/1943	SWNESE	13	35N	8E	HI		MIRANDA COULEE	GRIFFIN, JANET JOSEPH AND SANDRA IRREVOCABLE TRUST LINCOLN, JEFFREY A
40G W 131881		ST		07/11/1952	SWNWSW	2	35N	8E	HI		MIRANDA COULEE	BORLAUG, SHANE BORLAUG, TRAVIS
40G W 46963		ST		09/30/1955	SESWNW	13	35N	8E	HI		MIRANDA COULEE	HYBNER FARMS INC
40G W 30106712		ST		09/18/1896	N2	36	34N	9E	HI		OBRIEN COULEE	MONTANA STATE BOARD OF LAND COMMISSIONERS
					NENESE	36	34N	9E	HI			
40G W 38606		ST		06/12/1900	NESWSE	24	34N	7E	LI		OBRIEN COULEE	RUDOLPH, SHIRLEY
40G W 117262		ST		01/31/1913	SWSWSE	32	34N	10E	HI		OBRIEN COULEE	SPINLER FARMS CO
40G W 126696		ST		12/31/1915	SWSESE	13	34N	6E	LI		OBRIEN COULEE	YURMAN, F SUSAN
40G W 131885		ST		12/31/1919	SWNWNE	27	34N	9E	HI		OBRIEN COULEE	ANDERSON, DARWIN L
40G W 131887		ST		12/31/1920	NENENE	29	34N	9E	HI		OBRIEN COULEE	ANDERSON, DARWIN L
40G W 7425		ST		04/30/1923	SENWNW	22	34N	7E	LI		OBRIEN COULEE	RUDOLPH, DONNA RUDOLPH, KYLE R
40G W 131933		ST		06/15/1925	NESESW	31	34N	10E	HI		OBRIEN COULEE	SPICHER, PATRICIA A LIVING TRUST SPICHER, RONALD E LIVING TRUST
40G W 25916		ST		04/15/1936	SENESE	21	34N	8E	HI		OBRIEN COULEE	MONTANA STATE BOARD OF LAND COMMISSIONERS
40G W 1453		ST		12/31/1937	SENESE	21	34N	8E	HI		OBRIEN COULEE	WHITE, STEVE
40G W 15588		ST		12/31/1939	NWSENE	19	34N	9E	HI		OBRIEN COULEE	DITMAR, DARBY DITMAR, RICHARD F
40G W 18361		ST		10/01/1940	SENESE	19	34N	8E	HI		OBRIEN COULEE	MONTANA STATE BOARD OF LAND COMMISSIONERS
40G W 131934		ST		12/31/1940	E2NWSW	31	34N	10E	HI		OBRIEN COULEE	SPICHER, PATRICIA A LIVING TRUST SPICHER, RONALD E LIVING TRUST

DEPARTMENT OF NATURAL RESOURCES AND CONSERVATION

SAGE CREEK

BASIN 40G

INDEX OF CLAIMS BY SOURCE NAME, BY ENFORCEABLE PRIORITY DATE

TRIB Values: MP= Manmade Pit, NP=Natural Pit, SD=Secondary Diversion, SI=Subirrigation, SP=Spring, WS=Waste & Seepage, UT=Unnamed Tributary;

POD Indicator: &=Only First POD Listed

WATER RIGHT ID Values: (D, U, W, X) = Adjudication, (C, K, P, Q, R) = New Appropriations, (M) = Water Reservations

WATER RIGHT ID	LATE CLAIM	USE	FLOW RATE	ENFORCEABLE PRIORITY DATE	POINT OF DIVERSION					TRIB	SOURCE NAME	OWNER NAME
					QTR	SEC	TWP	RGE	CN			
40G W 1452		ST		12/31/1944	SESWNE	21	34N	8E	HI		OBRIEN COULEE	WHITE, STEVE
40G W 131852		ST		01/01/1946	NENWSE	23	34N	7E	LI		OBRIEN COULEE	MAY, GREG A
40G W 23511		ST		04/01/1947	NESESE	19	34N	8E	HI		OBRIEN COULEE	BARBIE, LARRY W
40G W 23512		ST		04/01/1948	S2SESW	20	34N	8E	HI		OBRIEN COULEE	BARBIE, LARRY W
40G W 46972		ST		08/31/1949	NENENW	3	33N	10E	HI		OBRIEN COULEE	PREESHL, BRET O
40G W 131853		FW		01/01/1952	NENWSE	23	34N	7E	LI		OBRIEN COULEE	MAY, GREG A
40G W 126699		IR		12/31/1952	SWSESE	13	34N	6E	LI		OBRIEN COULEE	YURMAN, F SUSAN
40G W 1491		IR		11/29/1954	NWNWNE	2	33N	10E	HI		OBRIEN COULEE	DAVID SATTORIVA LIVING TRUST KATIE SATTORIVA LIVING TRUST
40G W 1503		ST		11/29/1954	NWNWNE	2	33N	10E	HI		OBRIEN COULEE	DAVID SATTORIVA LIVING TRUST KATIE SATTORIVA LIVING TRUST
40G W 7429		ST		09/19/1958	E2NENW	22	34N	7E	LI		OBRIEN COULEE	RUDOLPH, DONNA RUDOLPH, KYLE R
40G W 44294		ST		05/01/1959	N2SENW	21	34N	7E	LI		OBRIEN COULEE	JOHNSON, ARTHUR L JOHNSON, PATRICIA J
40G W 44293		ST		05/15/1960	SWNESE	20	34N	7E	LI		OBRIEN COULEE	JOHNSON, ARTHUR L JOHNSON, PATRICIA J
40G W 44295		IR		05/15/1960	SWNESE	20	34N	7E	LI		OBRIEN COULEE	JOHNSON, ARTHUR L JOHNSON, PATRICIA J
40G W 7428		ST		08/31/1960	SWNWNW	22	34N	7E	LI		OBRIEN COULEE	RUDOLPH, DONNA RUDOLPH, KYLE R
40G W 18360		ST		09/15/1960	NENWNE	5	33N	10E	HI		OBRIEN COULEE	MONTANA STATE BOARD OF LAND COMMISSIONERS
40G W 117261		ST		11/30/1969	NWSWSW	32	34N	10E	HI		OBRIEN COULEE	SPINLER FARMS CO
40G P 68525		ST		09/26/1988	SWNENW	19	34N	7E	LI		OBRIEN COULEE	JOHNSON, ARTHUR L
40G P 30161403		ST		08/07/2023	SWNENW	4	33N	10E	HI		OBRIEN COULEE	MONTANA STATE BOARD OF LAND COMMISSIONERS
40G W 112429		ST		01/01/1908	SWSESE	36	34N	8E	HI	UT	OBRIEN COULEE	MONTANA STATE BOARD OF LAND COMMISSIONERS
40G W 112430		ST		01/01/1908	NENWSE	36	34N	8E	HI	UT	OBRIEN COULEE	MONTANA STATE BOARD OF LAND COMMISSIONERS
40G W 126256		ST		08/15/1925	SENWSW	29	34N	7E	LI	UT	OBRIEN COULEE	SUNDGREN, ELVIN T
40G W 126258		IR		08/15/1925	SENWSW	29	34N	7E	LI	UT	OBRIEN COULEE	SUNDGREN, ELVIN T
40G W 131910		ST		01/31/1930	SWNESW	31	34N	8E	HI	UT	OBRIEN COULEE	HANSON, C ARTHUR

DEPARTMENT OF NATURAL RESOURCES AND CONSERVATION

SAGE CREEK

BASIN 40G

INDEX OF CLAIMS BY SOURCE NAME, BY ENFORCEABLE PRIORITY DATE

TRIB Values: MP= Manmade Pit, NP=Natural Pit, SD=Secondary Diversion, SI=Subirrigation, SP=Spring, WS=Waste & Seepage, UT=Unnamed Tributary;

POD Indicator: &=Only First POD Listed

WATER RIGHT ID Values: (D, U, W, X) = Adjudication, (C, K, P, Q, R) = New Appropriations, (M) = Water Reservations

WATER RIGHT ID	LATE CLAIM	USE	FLOW RATE	ENFORCEABLE PRIORITY DATE	POINT OF DIVERSION					TRIB	SOURCE NAME	OWNER NAME
					QTR	SEC	TWP	RGE	CN			
40G W 25080		ST		04/15/1935	SWSESE	36	34N	6E	LI	UT	OBRIEN COULEE	MONTANA STATE BOARD OF LAND COMMISSIONERS
40G W 131914		ST		01/31/1942	NESENE	31	34N	8E	HI	UT	OBRIEN COULEE	HANSON, C ARTHUR
40G W 146487		ST		07/01/1942	NWNENE	27	34N	6E	LI	UT	OBRIEN COULEE	MELVIN, GARY W 2018 FAMILY TRUST
40G W 131912		ST		12/31/1945	E2SESW	18	34N	8E	HI	UT	OBRIEN COULEE	LAVALLEY, THELMA V
40G W 131959		ST		01/31/1955	NWNWNE	6	33N	8E	HI	UT	OBRIEN COULEE	HANSON, C ARTHUR
40G W 131911		ST		01/31/1957	SWNESW	31	34N	8E	HI	UT	OBRIEN COULEE	HANSON, C ARTHUR
40G W 131844		ST		06/01/1957	NESWNE	4	34N	8E	HI	UT	OBRIEN COULEE	SPICHER, WAYNE E
40G W 7427		ST		09/19/1965	NENWNE	22	34N	7E	LI	UT	OBRIEN COULEE	RUDOLPH, DONNA RUDOLPH, KYLE R
40G W 139403		ST		12/31/1965	S2S2NW	1	33N	7E	LI	UT	OBRIEN COULEE	NELSON, TRACY L
40G W 146490		ST		06/20/1968	SENWSW	13	34N	6E	LI	UT	OBRIEN COULEE	MELVIN, GARY W 2018 FAMILY TRUST
40G W 23514		IR		04/01/1970	SWSWSW	20	34N	8E	HI	UT	OBRIEN COULEE	BARBIE, LARRY W
40G W 146488		ST		08/10/1971	NWNENE	27	34N	6E	LI	UT	OBRIEN COULEE	MELVIN, GARY W 2018 FAMILY TRUST
40G W 102026		ST		06/20/1972	SWSESE	17	34N	7E	LI	UT	OBRIEN COULEE	HEYDON FARMS INC
40G P 81152		ST		08/17/1992	S2NWSE	22	34N	8E	HI	UT	OBRIEN COULEE	BARBIE, LARRY W
40G W 17426		DM		08/01/1957	SESESE	9	34N	8E	HI	UT	O'BRIEN COULEE	WHITE, STEVE
40G P 3454		IR	55.00 GPM	08/26/1974	NENENW	27	34N	8E	HI	UT	O'BRIEN COULEE	BARBIE, LARRY W
40G P 19148		IR	10.00 GPM	06/19/1978	NWNWNE	27	34N	8E	HI	UT	O'BRIEN COULEE	BARBIE, LARRY W
40G W 23510		ST		08/15/1943	SESENE	25	34N	7E	LI		OBRIEN COULEE, SOUTH FORK	BARBIE, LARRY W
40G W 139404		IR	374.00 GPM	04/01/1950	N2NWNE	34	34N	7E	LI		OBRIEN COULEE, SOUTH FORK	NELSON, TRACY L
40G W 30066090		IR	306.00 GPM	04/01/1950	N2NWNE	34	34N	7E	LI		OBRIEN COULEE, SOUTH FORK	NELSON, TRACY L
40G W 131960		ST		01/31/1948	SESWNE	36	34N	7E	LI	UT	OBRIEN COULEE, SOUTH FORK	HANSON, C ARTHUR
40G W 46987		ST		12/31/1914	SWNWSW	28	37N	8E	HI		RUSSELL COULEE	MORELLI, MICHAEL MRE IRREVOCABLE TRUST
40G W 46986		ST		12/31/1935	SWSWSW	28	37N	8E	HI		RUSSELL COULEE	MORELLI, MICHAEL MRE IRREVOCABLE TRUST

DEPARTMENT OF NATURAL RESOURCES AND CONSERVATION

SAGE CREEK

BASIN 40G

INDEX OF CLAIMS BY SOURCE NAME, BY ENFORCEABLE PRIORITY DATE

TRIB Values: MP= Manmade Pit, NP=Natural Pit, SD=Secondary Diversion, SI=Subirrigation, SP=Spring, WS=Waste & Seepage, UT=Unnamed Tributary;

POD Indicator: &=Only First POD Listed

WATER RIGHT ID Values: (D, U, W, X) = Adjudication, (C, K, P, Q, R) = New Appropriations, (M) = Water Reservations

WATER RIGHT ID	LATE CLAIM	USE	FLOW RATE	ENFORCEABLE PRIORITY DATE	POINT OF DIVERSION					TRIB	SOURCE NAME	OWNER NAME
					QTR	SEC	TWP	RGE	CN			
40G W 44943		IR		06/08/1950	NENWSE	33	37N	8E	HI		RUSSELL COULEE	RAMBERG, RAY R
40G W 46959		ST		06/20/1952	SESWSE	29	36N	9E	HI		RUSSELL COULEE	SOLUM, EDWIN H SOLUM, PHILIP S
40G W 126251		ST		06/15/1955	SWSWNE	20	37N	8E	HI		RUSSELL COULEE	WOLERY, BETTY A
40G W 32031		ST		04/27/1957	SESENE	15	36N	8E	HI		RUSSELL COULEE	HYBNER, DANIEL M HYBNER, LYNN M
40G W 38604		ST		04/09/1960	SWNENW	20	37N	8E	HI		RUSSELL COULEE	DUNCAN, NEAL
40G W 49652		ST		10/12/1972	NWSENE	29	37N	8E	HI		RUSSELL COULEE	TRIPLE J FARMS INC
40G W 124894		ST		07/01/1910	SESESE	12	36N	8E	HI	UT	RUSSELL COULEE	BANGS, JEFFREY T
40G W 44901		ST		03/15/1911	NWSESE	35	37N	8E	HI	UT	RUSSELL COULEE	GILDFORD HUTTERIAN BRETHERN INC
40G W 132935		ST		12/31/1914	SESWSW	1	36N	8E	HI	UT	RUSSELL COULEE	RAMBERG, LORI L RAMBERG, RAY R
40G W 132936		ST		12/31/1914	SWSWSE	2	36N	8E	HI	UT	RUSSELL COULEE	RAMBERG, LORI L RAMBERG, RAY R
40G W 132937		ST		12/31/1914	NWNWNW	12	36N	8E	HI	UT	RUSSELL COULEE	RAMBERG, LORI L RAMBERG, RAY R
40G W 103929		ST		03/01/1926	SESENE	19	37N	8E	HI	UT	RUSSELL COULEE	PAUL A AND NANCY L WOLERY LIVING TRUST
40G W 41888		ST		06/28/1926	SWSENE	3	36N	8E	HI	UT	RUSSELL COULEE	HARROLD, SHERRIE A TRUST
40G W 38605		ST		06/30/1928	SWSWNW	20	37N	8E	HI	UT	RUSSELL COULEE	DUNCAN, NEAL
40G W 44941		ST		06/08/1950	NENWSE	33	37N	8E	HI	UT	RUSSELL COULEE	RAMBERG, RAY R
40G W 131913		DM		12/31/1950	NWNWNW	29	36N	9E	HI	UT	RUSSELL COULEE	KARLEEN WOLERY LIVING TRUST TREVOR WOLERY LIVING TRUST WOLERY, MERLIN G WOLERY, PATRICIA E
40G W 44940		ST		06/01/1954	NESESW	33	37N	8E	HI	UT	RUSSELL COULEE	RAMBERG, RAY R
40G W 41889		IR		06/25/1954	SESENE	3	36N	8E	HI	UT	RUSSELL COULEE	HARROLD, SHERRIE A TRUST
40G W 44938		ST		05/25/1956	SWNWNE	1	36N	8E	HI	UT	RUSSELL COULEE	RAMBERG, RAY R
40G W 126252		ST		09/15/1964	SWSWSE	20	37N	8E	HI	UT	RUSSELL COULEE	WOLERY, BETTY A
40G W 100671		ST		06/30/1965	NWNWSE	20	36N	9E	HI	UT	RUSSELL COULEE	LESLIE, ROBERT C
40G W 103932		ST		09/15/1966	NENWNE	24	37N	7E	LI	UT	RUSSELL COULEE	PAUL A AND NANCY L WOLERY LIVING TRUST

DEPARTMENT OF NATURAL RESOURCES AND CONSERVATION

SAGE CREEK

BASIN 40G

INDEX OF CLAIMS BY SOURCE NAME, BY ENFORCEABLE PRIORITY DATE

TRIB Values: MP= Manmade Pit, NP=Natural Pit, SD=Secondary Diversion, SI=Subirrigation, SP=Spring, WS=Waste & Seepage, UT=Unnamed Tributary;

POD Indicator: &=Only First POD Listed

WATER RIGHT ID Values: (D, U, W, X) = Adjudication, (C, K, P, Q, R) = New Appropriations, (M) = Water Reservations

WATER RIGHT ID	LATE CLAIM	USE	FLOW RATE	ENFORCEABLE PRIORITY DATE	POINT OF DIVERSION					TRIB	SOURCE NAME	OWNER NAME	
					QTR	SEC	TWP	RGE	CN				
40G W 103931		ST		10/15/1967	SE	ENW	19	37N	8E	HI	UT	RUSSELL COULEE	PAUL A AND NANCY L WOLERY LIVING TRUST
40G W 138488		ST		04/30/1912	NWN	WSW	6	36N	9E	HI	UT	RUSSELL CREEK	LINCOLN, DUANE A LINCOLN, MELANIE R
40G W 136042		ST		04/15/1888	N2		14	30N	13E	HI		SAGE CREEK	MONTANA STATE BOARD OF LAND COMMISSIONERS
40G W 28421		IR	2.70 CFS	07/01/1890	SE	ENW	6	36N	6E	LI		SAGE CREEK	SAGE CREEK COLONY
40G W 110881		ST		05/10/1891	NE	SW	33	33N	11E	HI		SAGE CREEK	MILLER, DIANE E MILLER, DONALD D
40G W 28422		IR	1.18 CFS	10/13/1891	SW	NWNW	5	36N	6E	LI		SAGE CREEK	SAGE CREEK COLONY
40G W 34844		ST		09/18/1896	E2	E2	12	33N	10E	HI		SAGE CREEK	RAMBO GRAIN & CATTLE CO
					SWS	WNW	7	33N	11E	HI			
					W2	SWNE	18	33N	11E	HI			
					NW		18	33N	11E	HI			
					SE		18	33N	11E	HI			
					E2	E2	19	33N	11E	HI			
					E2	SWSE	19	33N	11E	HI			
					W2	SWSW	20	33N	11E	HI			
					W2	NWNW	29	33N	11E	HI			
					W2	SW	29	33N	11E	HI			
					E2	E2	30	33N	11E	HI			
					NW	SWNW	29	33N	11E	HI			
					W2	SW	7	33N	11E	HI			
40G W 131974		IR		02/04/1898	NE	SWSE	33	37N	7E	LI	SD	SAGE CREEK	DUNCAN RANCH CO
					NE	SWSE	33	37N	7E	LI			
40G W 44118		IR	2.50 CFS	05/10/1898	NE	SWSE	33	37N	7E	LI	SD	SAGE CREEK	DUNCAN RANCH CO
					SE	ENE	3	36N	7E	LI			
					NE	NWNW	3	36N	7E	LI			
					NE	SWSE	33	37N	7E	LI			

DEPARTMENT OF NATURAL RESOURCES AND CONSERVATION

SAGE CREEK

BASIN 40G

INDEX OF CLAIMS BY SOURCE NAME, BY ENFORCEABLE PRIORITY DATE

TRIB Values: MP= Manmade Pit, NP=Natural Pit, SD=Secondary Diversion, SI=Subirrigation, SP=Spring, WS=Waste & Seepage, UT=Unnamed Tributary;

POD Indicator: &=Only First POD Listed

WATER RIGHT ID Values: (D, U, W, X) = Adjudication, (C, K, P, Q, R) = New Appropriations, (M) = Water Reservations

WATER RIGHT ID	LATE CLAIM	USE	FLOW RATE	ENFORCEABLE PRIORITY DATE	POINT OF DIVERSION					TRIB	SOURCE NAME	OWNER NAME
					QTR	SEC	TWP	RGE	CN			
40G W 44105		ST		06/10/1898	S2SWSW	30	37N	7E	LI		SAGE CREEK	DUNCAN RANCH CO
					N2SW	32	37N	7E	LI			
					NWSW	2	36N	7E	LI			
					NE	3	36N	7E	LI			
					N2NW	3	36N	7E	LI			
					NESE	3	36N	7E	LI			
					NE	31	37N	7E	LI			
					N2NW	31	37N	7E	LI			
					SWSWNW	32	37N	7E	LI			
					SWNWSE	32	37N	7E	LI			
					S2SE	32	37N	7E	LI			
					S2SE	33	37N	7E	LI			
					SW	33	37N	7E	LI			
40G W 216337		ST		06/10/1898	N2	36	37N	6E	LI		SAGE CREEK	MONTANA STATE BOARD OF LAND COMMISSIONERS
40G W 1489		IR	2.40 CFS	06/18/1898	SENWNW	14	34N	10E	HI		SAGE CREEK	DAVID SATTORIVA LIVING TRUST KATIE SATTORIVA LIVING TRUST
40G W 34851		IR	1.44 CFS	06/18/1898	NENENW	1	33N	10E	HI		SAGE CREEK	RAMBO GRAIN & CATTLE CO
					SESENE	19	33N	11E	HI			
					NENWNW	18	33N	11E	HI			
40G W 114857		ST		07/17/1898	N2SE	33	35N	10E	HI		SAGE CREEK	STEVENSON IRREVOCABLE TRUST STEVENSON, DARREN L STEVENSON, DAVID L
					W2W2	11	34N	10E	HI			
					W2	14	34N	10E	HI			
					E2W2W2	23	34N	10E	HI			
					S2NW	33	35N	10E	HI			
					NESW	33	35N	10E	HI			
SESE	33	35N	10E	HI								
					SWSWSW	34	35N	10E	HI			
40G W 18309		ST		04/15/1900	NENWNE	10	34N	10E	HI		SAGE CREEK	MONTANA STATE BOARD OF LAND COMMISSIONERS
40G W 128280		ST		04/15/1900		3	34N	10E	HI		SAGE CREEK	MONTANA STATE BOARD OF LAND COMMISSIONERS
40G W 128299		ST		04/15/1900	SE	29	32N	12E	HI		SAGE CREEK	MONTANA STATE BOARD OF LAND COMMISSIONERS
40G W 128300		ST		04/15/1900	NW	33	32N	12E	HI		SAGE CREEK	MONTANA STATE BOARD OF LAND COMMISSIONERS

DEPARTMENT OF NATURAL RESOURCES AND CONSERVATION

SAGE CREEK

BASIN 40G

INDEX OF CLAIMS BY SOURCE NAME, BY ENFORCEABLE PRIORITY DATE

TRIB Values: MP= Manmade Pit, NP=Natural Pit, SD=Secondary Diversion, SI=Subirrigation, SP=Spring, WS=Waste & Seepage, UT=Unnamed Tributary;

POD Indicator: &=Only First POD Listed

WATER RIGHT ID Values: (D, U, W, X) = Adjudication, (C, K, P, Q, R) = New Appropriations, (M) = Water Reservations

WATER RIGHT ID	LATE CLAIM	USE	FLOW RATE	ENFORCEABLE PRIORITY DATE	POINT OF DIVERSION					TRIB	SOURCE NAME	OWNER NAME
					QTR	SEC	TWP	RGE	CN			
40G W 17465		ST		09/20/1900	NWSWSE	33	36N	9E	HI		SAGE CREEK	JACKSON, K RICHARD
					E2SWSE	33	36N	9E	HI			
					SWSWSE	33	36N	9E	HI			
					N2NE	4	35N	9E	HI			
					W2NW	3	35N	9E	HI			
40G W 32838		ST		09/23/1901	N2NWNE	29	31N	13E	HI		SAGE CREEK	MICHELSON, JOYCE G
					N2NENE	29	31N	13E	HI			
					SENE	29	31N	13E	HI			
					W2SWSW	28	31N	13E	HI			
					NENE	32	31N	13E	HI			
					W2NWNW	33	31N	13E	HI			
					SWNW	33	31N	13E	HI			
					N2NESW	33	31N	13E	HI			
SE	33	31N	13E	HI								
40G W 32842		IR	2.62 CFS	09/23/1901	SWNWNW	21	31N	13E	HI		SAGE CREEK	MICHELSON, JOYCE G
40G W 144715		IR	3.00 CFS	12/05/1901	E2SE	9	36N	5E	LI		SAGE CREEK	DAFOE RANCH INC
					W2NWSW	10	36N	5E	LI			
40G W 44094		ST		08/15/1902	NESWSE	33	37N	7E	LI		SAGE CREEK	DUNCAN RANCH CO
40G W 44119		IR	6.00 CFS	08/15/1902	SESE	3	36N	7E	LI		SAGE CREEK	DUNCAN RANCH CO
					NENWNW	3	36N	7E	LI			
					NESWSE	33	37N	7E	LI			
					NESESE	32	37N	7E	LI			
					NESWSE	33	37N	7E	LI			
40G W 44092		ST		10/30/1902	NENWSW	32	37N	7E	LI		SAGE CREEK	DUNCAN RANCH CO

DEPARTMENT OF NATURAL RESOURCES AND CONSERVATION

SAGE CREEK

BASIN 40G

INDEX OF CLAIMS BY SOURCE NAME, BY ENFORCEABLE PRIORITY DATE

TRIB Values: MP= Manmade Pit, NP=Natural Pit, SD=Secondary Diversion, SI=Subirrigation, SP=Spring, WS=Waste & Seepage, UT=Unnamed Tributary;

POD Indicator: &=Only First POD Listed

WATER RIGHT ID Values: (D, U, W, X) = Adjudication, (C, K, P, Q, R) = New Appropriations, (M) = Water Reservations

WATER RIGHT ID	LATE CLAIM	USE	FLOW RATE	ENFORCEABLE PRIORITY DATE	POINT OF DIVERSION					TRIB	SOURCE NAME	OWNER NAME	
					QTR	SEC	TWP	RGE	CN				
40G W 44116		IR	6.00 CFS	10/30/1902	SWNWSE	32	37N	7E	LI	SD	SAGE CREEK	DUNCAN RANCH CO	
					NESWSE	32	37N	7E	LI				
					NESESE	32	37N	7E	LI				
					NESWSE	33	37N	7E	LI				
					NENWSW	32	37N	7E	LI				
					NESWSE	33	37N	7E	LI				
					NENWNW	3	36N	7E	LI				
40G W 131838		ST		12/01/1902	SESENE	3	36N	7E	LI		SAGE CREEK	MEISSNER RANCHES INC	
					SWNW	9	36N	5E	LI				
					S2NE	8	36N	5E	LI				
					NWSE	8	36N	5E	LI				
					W2SW	17	36N	5E	LI				
					SWNE	19	36N	5E	LI				
					NWSE	19	36N	5E	LI				
40G W 44120		IR	5.00 CFS	08/03/1903	NESW	19	36N	5E	LI	SD	SAGE CREEK	DUNCAN RANCH CO	
					NESWSE	33	37N	7E	LI				
					SWNWSE	32	37N	7E	LI				
					NESWSE	33	37N	7E	LI				
					NESWSE	32	37N	7E	LI				
					NENWSW	32	37N	7E	LI				
					NENWNW	3	36N	7E	LI				
					SESENE	3	36N	7E	LI				
					NESESE	32	37N	7E	LI				
					SWSW	32	37N	7E	LI				
40G W 1495		ST	12.00 GPM	01/01/1904	SENWNW	14	34N	10E	HI		SAGE CREEK	DAVID SATTORIVA LIVING TRUST	
													KATIE SATTORIVA LIVING TRUST
40G W 44106		ST		01/02/1904	NENWSW	32	37N	7E	LI		SAGE CREEK	DUNCAN RANCH CO	

DEPARTMENT OF NATURAL RESOURCES AND CONSERVATION

SAGE CREEK

BASIN 40G

INDEX OF CLAIMS BY SOURCE NAME, BY ENFORCEABLE PRIORITY DATE

TRIB Values: MP= Manmade Pit, NP=Natural Pit, SD=Secondary Diversion, SI=Subirrigation, SP=Spring, WS=Waste & Seepage, UT=Unnamed Tributary;

POD Indicator: &=Only First POD Listed

WATER RIGHT ID Values: (D, U, W, X) = Adjudication, (C, K, P, Q, R) = New Appropriations, (M) = Water Reservations

WATER RIGHT ID	LATE CLAIM	USE	FLOW RATE	ENFORCEABLE PRIORITY DATE	POINT OF DIVERSION					TRIB	SOURCE NAME	OWNER NAME								
					QTR	SEC	TWP	RGE	CN											
40G W 44091		ST		09/20/1904	SWSWSW	30	37N	7E	LI	SD	SAGE CREEK	DUNCAN RANCH CO								
					NESENE	32	37N	7E	LI											
					NENWSW	32	37N	7E	LI											
					NESWSE	33	37N	7E	LI											
					SWSWSW	30	37N	7E	LI											
40G W 44112	IR	5.00 CFS		09/20/1904	SWSWSW	30	37N	7E	LI	SD	SAGE CREEK	DUNCAN RANCH CO								
					SWSWSW	30	37N	7E	LI											
					SESENE	3	36N	7E	LI											
					NENWNW	3	36N	7E	LI											
					SESWSW	30	37N	7E	LI											
					SWNWSE	32	37N	7E	LI											
					NESWSE	32	37N	7E	LI											
					NESWSE	33	37N	7E	LI											
					NENWSW	32	37N	7E	LI											
					SWSE	33	37N	7E	LI											
					NESESE	32	37N	7E	LI											
					40G W 30126257	ST			04/12/1905				N2SW	17	31N	13E	HI		SAGE CREEK	JOHNSON, COLEEN M
													W2SE	17	31N	13E	HI			JOHNSON, LOWELL W
40G W 144714	IR	10.00 CFS		12/08/1905	E2SENE	9	36N	5E	LI		SAGE CREEK	DAFOE RANCH INC								
					W2NWSW	10	36N	5E	LI			DAFOE, ROBERT W								
40G W 131954	ST			01/01/1907	SESENE	11	30N	13E	HI		SAGE CREEK	NIEDEREGGER, PAUL								
					N2NENE	4	30N	13E	HI			NIEDEREGGER, VICKI F								
					W2SENE	10	30N	13E	HI											
					W2NWNW	3	30N	13E	HI											
					SENWNW	3	30N	13E	HI											
					NESWNW	3	30N	13E	HI											
					W2SENE	3	30N	13E	HI											
					N2NESW	3	30N	13E	HI											
					SESENE	10	30N	13E	HI											
					S2NWSW	11	30N	13E	HI											

DEPARTMENT OF NATURAL RESOURCES AND CONSERVATION

SAGE CREEK

BASIN 40G

INDEX OF CLAIMS BY SOURCE NAME, BY ENFORCEABLE PRIORITY DATE

TRIB Values: MP= Manmade Pit, NP=Natural Pit, SD=Secondary Diversion, SI=Subirrigation, SP=Spring, WS=Waste & Seepage, UT=Unnamed Tributary;

POD Indicator: &=Only First POD Listed

WATER RIGHT ID Values: (D, U, W, X) = Adjudication, (C, K, P, Q, R) = New Appropriations, (M) = Water Reservations

WATER RIGHT ID	LATE CLAIM	USE	FLOW RATE	ENFORCEABLE PRIORITY DATE	POINT OF DIVERSION					TRIB	SOURCE NAME	OWNER NAME
					QTR	SEC	TWP	RGE	CN			
40G W 44113		IR		12/21/1907	SESENE	3	36N	7E	LI		SAGE CREEK	DUNCAN RANCH CO
					SWNWSE	32	37N	7E	LI			
					NESWSE	32	37N	7E	LI			
					NWSESE	32	37N	7E	LI			
					NWSWSW	33	37N	7E	LI			
					SWNWSW	33	37N	7E	LI			
					N2SWSE	33	37N	7E	LI			
					SWSWSW	30	37N	7E	LI			
					NWNENW	3	36N	7E	LI			
					NENWSW	32	37N	7E	LI			
40G W 44117		IR		04/10/1908	SESENE	3	36N	7E	LI		SAGE CREEK	DUNCAN RANCH CO
					SWNWSE	32	37N	7E	LI			
					NESWSE	32	37N	7E	LI			
					NWSESE	32	37N	7E	LI			
					NWSWSW	33	37N	7E	LI			
					SWNWSW	33	37N	7E	LI			
					N2SWSE	33	37N	7E	LI			
					SWSWSW	30	37N	7E	LI			
					NENWSW	32	37N	7E	LI			
					SENWSW	33	37N	7E	LI			
40G W 38711		IR	9.25 CFS	05/12/1908	NWNWNE	11	35N	9E	HI		SAGE CREEK	BLACK BUTTE RANCH
40G W 131883		ST		01/01/1909	W2NW	35	36N	8E	HI		SAGE CREEK	BANGS, CAROL H BANGS, THOMAS W
					NENW	35	36N	8E	HI			
					S2NE	35	36N	8E	HI			
					NWSE	35	36N	8E	HI			
40G W 131876		ST		01/21/1909	SE	20	31N	13E	HI		SAGE CREEK	REUM, TODD C REUM, TRAVIS A

DEPARTMENT OF NATURAL RESOURCES AND CONSERVATION

SAGE CREEK

BASIN 40G

INDEX OF CLAIMS BY SOURCE NAME, BY ENFORCEABLE PRIORITY DATE

TRIB Values: MP= Manmade Pit, NP=Natural Pit, SD=Secondary Diversion, SI=Subirrigation, SP=Spring, WS=Waste & Seepage, UT=Unnamed Tributary;

POD Indicator: &=Only First POD Listed

WATER RIGHT ID Values: (D, U, W, X) = Adjudication, (C, K, P, Q, R) = New Appropriations, (M) = Water Reservations

WATER RIGHT ID	LATE CLAIM	USE	FLOW RATE	ENFORCEABLE PRIORITY DATE	POINT OF DIVERSION					TRIB	SOURCE NAME	OWNER NAME
					QTR	SEC	TWP	RGE	CN			
40G W 44115		IR		07/27/1909	SWNWSE	32	37N	7E	LI		SAGE CREEK	DUNCAN RANCH CO
					SESENE	3	36N	7E	LI			
					NESWSE	32	37N	7E	LI			
					NWSESE	32	37N	7E	LI			
					NWSWSW	33	37N	7E	LI			
					SWNWSW	33	37N	7E	LI			
					N2SWSE	33	37N	7E	LI			
					SWSWSW	30	37N	7E	LI			
					NENWSW	32	37N	7E	LI			
					SENWSW	33	37N	7E	LI			
					NWNENW	3	36N	7E	LI			
					NESWSE	32	37N	7E	LI			
40G W 44121		IR		08/02/1909	SESENE	3	36N	7E	LI		SAGE CREEK	DUNCAN RANCH CO
					SWNWSE	32	37N	7E	LI			
					NESWSE	32	37N	7E	LI			
					NWSESE	32	37N	7E	LI			
					NWSWSW	33	37N	7E	LI			
					SWNWSW	33	37N	7E	LI			
					N2SWSE	33	37N	7E	LI			
					SWSWSW	30	37N	7E	LI			
					NESWSE	32	37N	7E	LI			
					SENWSW	33	37N	7E	LI			
					NWNENW	3	36N	7E	LI			
					NENWSW	32	37N	7E	LI			
40G W 128282		ST		04/15/1910	SWSE	19	35N	10E	HI		SAGE CREEK	MONTANA STATE BOARD OF LAND COMMISSIONERS
						19	35N	10E	HI			
						19	35N	10E	HI			
					E2SW	19	35N	10E	HI			
40G W 128283		ST		04/15/1910	NWNE	32	35N	10E	HI		SAGE CREEK	MONTANA STATE BOARD OF LAND COMMISSIONERS
40G W 128285		ST		04/15/1910	SENE	30	35N	10E	HI		SAGE CREEK	MONTANA STATE BOARD OF LAND COMMISSIONERS
40G W 128287		ST		04/15/1910	SW	29	35N	10E	HI		SAGE CREEK	MONTANA STATE BOARD OF LAND COMMISSIONERS

DEPARTMENT OF NATURAL RESOURCES AND CONSERVATION

SAGE CREEK

BASIN 40G

INDEX OF CLAIMS BY SOURCE NAME, BY ENFORCEABLE PRIORITY DATE

TRIB Values: MP= Manmade Pit, NP=Natural Pit, SD=Secondary Diversion, SI=Subirrigation, SP=Spring, WS=Waste & Seepage, UT=Unnamed Tributary;

POD Indicator: &=Only First POD Listed

WATER RIGHT ID Values: (D, U, W, X) = Adjudication, (C, K, P, Q, R) = New Appropriations, (M) = Water Reservations

WATER RIGHT ID	LATE CLAIM	USE	FLOW RATE	ENFORCEABLE PRIORITY DATE	POINT OF DIVERSION					TRIB	SOURCE NAME	OWNER NAME
					QTR	SEC	TWP	RGE	CN			
40G W 128289		ST		04/15/1910	S2	3	35N	9E	HI		SAGE CREEK	MONTANA STATE BOARD OF LAND COMMISSIONERS
40G W 128301		ST		04/15/1910	N2NE	30	35N	10E	HI		SAGE CREEK	MONTANA STATE BOARD OF LAND COMMISSIONERS
40G W 128302		ST		04/15/1910	W2SW	12	35N	9E	HI		SAGE CREEK	MONTANA STATE BOARD OF LAND COMMISSIONERS
40G W 128303		ST		04/15/1910	W2NW	13	35N	9E	HI		SAGE CREEK	MONTANA STATE BOARD OF LAND COMMISSIONERS
					W2SE	13	35N	9E	HI			
40G W 128304		ST		04/15/1910	NE	24	35N	9E	HI		SAGE CREEK	MONTANA STATE BOARD OF LAND COMMISSIONERS
40G W 38712		IR	3.30 CFS	08/30/1910	NENESE	11	35N	9E	HI		SAGE CREEK	BLACK BUTTE RANCH
40G W 1486		IR	180.00 GPM	10/01/1910	SENWNW	14	34N	10E	HI		SAGE CREEK	DAVID SATTORIVA LIVING TRUST KATIE SATTORIVA LIVING TRUST
40G W 117258		ST		12/31/1910	N2NWNE	19	36N	8E	HI		SAGE CREEK	WOLERY FARMS INC
40G W 144716		IR	2.69 CFS	03/07/1911	NENENW	12	36N	5E	LI		SAGE CREEK	GRAMMAR, JAMES L GRAMMAR, MARLENE
40G W 128281		ST		04/15/1911	W2	15	32N	11E	HI		SAGE CREEK	MONTANA STATE BOARD OF LAND COMMISSIONERS
40G W 128290		ST		04/15/1911	W2	11	32N	11E	HI		SAGE CREEK	MONTANA STATE BOARD OF LAND COMMISSIONERS
40G W 128291		ST		04/15/1911	SW	13	32N	11E	HI		SAGE CREEK	MONTANA STATE BOARD OF LAND COMMISSIONERS
40G W 128292		ST		04/15/1911	SE	14	32N	11E	HI		SAGE CREEK	MONTANA STATE BOARD OF LAND COMMISSIONERS
40G W 128298		ST		04/15/1911	SESE	10	32N	11E	HI		SAGE CREEK	MONTANA STATE BOARD OF LAND COMMISSIONERS
40G W 139513		IR	2.50 CFS	08/19/1911	SWSESE	10	36N	5E	LI		SAGE CREEK	DAFOE RANCH INC DAFOE, ROBERT W
40G W 126261		ST		12/31/1911		18	32N	12E	HI		SAGE CREEK	HAMMOND, ERNEST JAY
					NENENE	24	32N	11E	HI			HAMMOND, TRACEY A
					NENESW	29	32N	12E	HI			
					SWSW	20	32N	12E	HI			
40G W 126263		ST		12/31/1911		18	32N	12E	HI		SAGE CREEK	HAMMOND, ERNEST JAY HAMMOND, TRACEY A
40G W 128305		ST		04/15/1912	NENE	10	35N	9E	HI		SAGE CREEK	MONTANA STATE BOARD OF LAND COMMISSIONERS
40G W 35823		ST		07/25/1912	W2NWNW	12	36N	7E	LI		SAGE CREEK	PIMLEY, ADAM R
					SWSWSW	1	36N	7E	LI			PIMLEY, RUSSELL
					S2SE	2	36N	7E	LI			PIMLEY, TIFFANY J
					N2SESW	2	36N	7E	LI			SIMS, TAMMI JO
					S2NESW	2	36N	7E	LI			

DEPARTMENT OF NATURAL RESOURCES AND CONSERVATION

SAGE CREEK

BASIN 40G

INDEX OF CLAIMS BY SOURCE NAME, BY ENFORCEABLE PRIORITY DATE

TRIB Values: MP= Manmade Pit, NP=Natural Pit, SD=Secondary Diversion, SI=Subirrigation, SP=Spring, WS=Waste & Seepage, UT=Unnamed Tributary;

POD Indicator: &=Only First POD Listed

WATER RIGHT ID Values: (D, U, W, X) = Adjudication, (C, K, P, Q, R) = New Appropriations, (M) = Water Reservations

WATER RIGHT ID	LATE CLAIM	USE	FLOW RATE	ENFORCEABLE PRIORITY DATE	POINT OF DIVERSION					TRIB	SOURCE NAME	OWNER NAME
					QTR	SEC	SEC	TWP	RGE			
40G W 128279		ST		04/15/1915	SE	27	36N	8E	HI		SAGE CREEK	MONTANA STATE BOARD OF LAND COMMISSIONERS
40G W 131848		IR	2.46 CFS	06/01/1915	NWNENE	32	36N	9E	HI		SAGE CREEK	TOLLEFSON, CALVIN
40G W 30120943		ST		01/01/1920	NWSW	18	36N	8E	HI		SAGE CREEK	LYBECK, CLIFFORD D
					NESW	18	36N	8E	HI			LYBECK, DELIA F
					SWSE	18	36N	8E	HI			
					NESWNE	33	32N	12E	HI		SAGE CREEK	CARROLL COLLEGE CONCORDIA COLLEGE CORP FIRST LUTHERAN CHURCH OF HAVRE INTERNATIONAL LUTHERAN LAYMEN'S LEAGUE KREMLIN LUTHERAN CHURCH MCLAUGHLIN RESEARCH INSTITUTE FOR BIOMED MESSIAH LUTHERAN CHURCH OF HAVRE MONTANA 4-H FOUNDATION INC SHRINERS HOSPITAL FOR CRIPPLED CHILDREN ST JUDE'S CHILDREN'S RESEARCH HOSPITAL ST PAUL LUTHERAN CHURCH OF HAVRE
40G W 44272		ST		03/15/1926	SENE	34	36N	8E	HI		SAGE CREEK	BANGS, CAROL H
					NENWSW	27	36N	8E	HI			BANGS, THOMAS W
					NWNESW	27	36N	8E	HI			
					NENESW	27	36N	8E	HI			
					SENESW	27	36N	8E	HI			
40G W 131821		ST		04/01/1926	NENENE	34	36N	8E	HI		SAGE CREEK	GREGORY, EDNA
					NESW	2	31N	12E	HI			
					N2SESW	3	31N	12E	HI			
					NWSE	3	31N	12E	HI			
					NESE	3	31N	12E	HI			
					NWSW	2	31N	12E	HI			
SWSW	2	31N	12E	HI								

DEPARTMENT OF NATURAL RESOURCES AND CONSERVATION

SAGE CREEK

BASIN 40G

INDEX OF CLAIMS BY SOURCE NAME, BY ENFORCEABLE PRIORITY DATE

TRIB Values: MP= Manmade Pit, NP=Natural Pit, SD=Secondary Diversion, SI=Subirrigation, SP=Spring, WS=Waste & Seepage, UT=Unnamed Tributary;

POD Indicator: &=Only First POD Listed

WATER RIGHT ID Values: (D, U, W, X) = Adjudication, (C, K, P, Q, R) = New Appropriations, (M) = Water Reservations

WATER RIGHT ID	LATE CLAIM	USE	FLOW RATE	ENFORCEABLE PRIORITY DATE	POINT OF DIVERSION					TRIB	SOURCE NAME	OWNER NAME
					QTR	SEC	TWP	RGE	CN			
40G W 139509		ST		12/31/1927	NWSWNW	9	36N	5E	LI		SAGE CREEK	DAFOE RANCH INC DAFOE, ROBERT W
					S2N2	9	36N	5E	LI			
					NENESE	9	36N	5E	LI			
					W2SW	10	36N	5E	LI			
					E2NW	15	36N	5E	LI			
					SE	10	36N	5E	LI			
					N2S2	11	36N	5E	LI			
					NWSW	12	36N	5E	LI			
40G W 131878		IR		12/31/1928	NENENE	4	32N	11E	HI		SAGE CREEK	HANSEN, EVAN R
					40G W 132940	ST		12/31/1928	N2SESE			
S2SESW	21	36N	8E	HI								
SWSESE	21	36N	8E	HI								
W2NW	27	36N	8E	HI								
N2NE	28	36N	8E	HI								
40G W 30106710		ST		02/26/1930	NESW	11	30N	13E	HI		SAGE CREEK	MONTANA STATE BOARD OF LAND COMMISSIONERS
					E2	34	37N	6E	LI			
40G W 32840		ST		06/21/1931	NWNESW	33	31N	13E	HI		SAGE CREEK	MICHELS, JOYCE G
40G W 128295		ST		04/15/1933	SESE	18	36N	8E	HI		SAGE CREEK	MONTANA STATE BOARD OF LAND COMMISSIONERS
40G W 128296		ST		04/15/1933	NENENE	19	36N	8E	HI		SAGE CREEK	MONTANA STATE BOARD OF LAND COMMISSIONERS
40G W 128297		ST		04/15/1933	NW	20	36N	8E	HI		SAGE CREEK	MONTANA STATE BOARD OF LAND COMMISSIONERS
					NESW	20	36N	8E	HI			
					NWSE	20	36N	8E	HI			
					NWSW	17	36N	5E	LI			
40G W 30141439		ST		03/16/1938	NWSW	17	36N	5E	LI		SAGE CREEK	USA (DEPT OF INTERIOR BUREAU OF LAND MGMT)
					SWSW	17	36N	5E	LI			
					NENE	19	36N	5E	LI			
					NWNE	19	36N	5E	LI			
					SWNE	19	36N	5E	LI			

DEPARTMENT OF NATURAL RESOURCES AND CONSERVATION

SAGE CREEK

BASIN 40G

INDEX OF CLAIMS BY SOURCE NAME, BY ENFORCEABLE PRIORITY DATE

TRIB Values: MP= Manmade Pit, NP=Natural Pit, SD=Secondary Diversion, SI=Subirrigation, SP=Spring, WS=Waste & Seepage, UT=Unnamed Tributary;

POD Indicator: &=Only First POD Listed

WATER RIGHT ID Values: (D, U, W, X) = Adjudication, (C, K, P, Q, R) = New Appropriations, (M) = Water Reservations

WATER RIGHT ID	LATE CLAIM	USE	FLOW RATE	ENFORCEABLE PRIORITY DATE	POINT OF DIVERSION					TRIB	SOURCE NAME	OWNER NAME
					QTR	SEC	SEC	TWP	RGE			
40G W 20957		ST		12/31/1938	NENENE	32	32N	12E	HI		SAGE CREEK	CARROLL COLLEGE CONCORDIA COLLEGE CORP FIRST LUTHERAN CHURCH OF HAVRE INTERNATIONAL LUTHERAN LAYMEN'S LEAGUE KREMLIN LUTHERAN CHURCH MCLAUGHLIN RESEARCH INSTITUTE FOR BIOMED MESSIAH LUTHERAN CHURCH OF HAVRE MONTANA 4-H FOUNDATION INC SHRINERS HOSPITAL FOR CRIPPLED CHILDREN ST JUDE'S CHILDREN'S RESEARCH HOSPITAL ST PAUL LUTHERAN CHURCH OF HAVRE
40G W 129786		ST		06/04/1940	SWSWNW	18	36N	8E	HI		SAGE CREEK	LYBECK, CLIFFORD D LYBECK, DELIA F
					NWNESE	12	36N	7E	LI			
					SENESE	13	36N	7E	LI			
					NESENE	13	36N	7E	LI			
					NWSWNW	18	36N	8E	HI			
					SWNESE	12	36N	7E	LI			
					SENESE	12	36N	7E	LI			
					NESESE	12	36N	7E	LI			
					SESESE	12	36N	7E	LI			
					NENENE	13	36N	7E	LI			
40G W 131846		ST		12/31/1940	SENESE	34	36N	8E	HI		SAGE CREEK	KULTGEN, URBAN R
40G W 31718		ST		06/25/1947	NWNWSW	34	32N	12E	HI		SAGE CREEK	SORENSEN FAMILY TRUST

DEPARTMENT OF NATURAL RESOURCES AND CONSERVATION

SAGE CREEK

BASIN 40G

INDEX OF CLAIMS BY SOURCE NAME, BY ENFORCEABLE PRIORITY DATE

TRIB Values: MP= Manmade Pit, NP=Natural Pit, SD=Secondary Diversion, SI=Subirrigation, SP=Spring, WS=Waste & Seepage, UT=Unnamed Tributary;

POD Indicator: &=Only First POD Listed

WATER RIGHT ID Values: (D, U, W, X) = Adjudication, (C, K, P, Q, R) = New Appropriations, (M) = Water Reservations

WATER RIGHT ID	LATE CLAIM	USE	FLOW RATE	ENFORCEABLE PRIORITY DATE	POINT OF DIVERSION					TRIB	SOURCE NAME	OWNER NAME
					QTR	SEC	TWP	RGE	CN			
40G W 40719		ST		06/25/1947	NWN	SW	34	32N	12E	HI	SAGE CREEK	CARROLL COLLEGE CONCORDIA COLLEGE CORP FIRST LUTHERAN CHURCH OF HAVRE INTERNATIONAL LUTHERAN LAYMEN'S LEAGUE KREMLIN LUTHERAN CHURCH MCLAUGHLIN RESEARCH INSTITUTE FOR BIOMED MESSIAH LUTHERAN CHURCH OF HAVRE MONTANA 4-H FOUNDATION INC SHRINERS HOSPITAL FOR CRIPPLED CHILDREN ST JUDE'S CHILDREN'S RESEARCH HOSPITAL ST PAUL LUTHERAN CHURCH OF HAVRE
40G W 32839		ST		12/31/1947	SWN	WS	28	31N	13E	HI	SAGE CREEK	MICHELS, JOYCE G
40G W 32841		IR		12/31/1947	SWN	WS	28	31N	13E	HI	SAGE CREEK	MICHELS, JOYCE G
40G W 127915		ST	30.00 GPM	05/31/1948	NWN	WN	11	35N	9E	HI	SAGE CREEK	JURENKA, MARILYN J JURENKA, THOMAS D
40G W 127918		IR	1.52 CFS	05/31/1948	SEN	WS	3	35N	9E	HI	SAGE CREEK	JACKSON, KENNETH JACKSON, SHANNON
40G W 211343		IR	3.90 CFS	10/01/1948	SWS	WN	6	36N	6E	LI	SAGE CREEK	SAGE CREEK COLONY
40G W 34788		IR	100.00 GPM	12/31/1949	NES	WN	3	32N	11E	HI	SAGE CREEK	RAMDEEP KAUR
40G W 1493		IR	2.25 CFS	01/01/1951	SEN	WN	14	34N	10E	HI	SAGE CREEK	DAVID SATTORIVA LIVING TRUST KATIE SATTORIVA LIVING TRUST
40G W 211334		IR	1.00 CFS	01/01/1951			23	34N	10E	HI	SAGE CREEK	DAVID SATTORIVA LIVING TRUST KATIE SATTORIVA LIVING TRUST
40G W 211340		IR	3.00 CFS	01/01/1951	NWN	NE	19	33N	11E	HI	SAGE CREEK	RAMBO GRAIN & CATTLE CO
40G W 128294		ST		04/15/1951	S		36	34N	10E	HI	SAGE CREEK	MONTANA STATE BOARD OF LAND COMMISSIONERS

DEPARTMENT OF NATURAL RESOURCES AND CONSERVATION

SAGE CREEK

BASIN 40G

INDEX OF CLAIMS BY SOURCE NAME, BY ENFORCEABLE PRIORITY DATE

TRIB Values: MP= Manmade Pit, NP=Natural Pit, SD=Secondary Diversion, SI=Subirrigation, SP=Spring, WS=Waste & Seepage, UT=Unnamed Tributary;

POD Indicator: &=Only First POD Listed

WATER RIGHT ID Values: (D, U, W, X) = Adjudication, (C, K, P, Q, R) = New Appropriations, (M) = Water Reservations

WATER RIGHT ID	LATE CLAIM	USE	FLOW RATE	ENFORCEABLE PRIORITY DATE	POINT OF DIVERSION					TRIB	SOURCE NAME	OWNER NAME
					QTR	SEC	TWP	RGE	CN			
40G W 131815		ST		04/30/1954	W2SW	2	31N	12E	HI		SAGE CREEK	BERG MELBY CORP
					NENENE	11	31N	12E	HI			
					NWNWNE	3	31N	12E	HI			
					SWNWNE	3	31N	12E	HI			
					SWNE	3	31N	12E	HI			
					E2SW	3	31N	12E	HI			
					N2SE	3	31N	12E	HI			
					NESESE	3	31N	12E	HI			
					NESW	2	31N	12E	HI			
					N2SE	2	31N	12E	HI			
					SESE	2	31N	12E	HI			
					S2S2NE	2	31N	12E	HI			
					N2N2	12	31N	12E	HI			
					W2W2SW	1	31N	12E	HI			
40G W 35825		DM		07/22/1959	NWNWNW	12	36N	7E	LI		SAGE CREEK	PIMLEY, ADAM R PIMLEY, RUSSELL PIMLEY, TIFFANY J SIMS, TAMMI JO
40G W 28407		ST		09/17/1971	SWSWNE	6	36N	6E	LI		SAGE CREEK	SAGE CREEK COLONY
40G W 28417		IR	90.00 GPM	11/13/1971	SWSWNE	6	36N	6E	LI		SAGE CREEK	SAGE CREEK COLONY
40G W 114853		FP	35.90 GPM	06/23/1972	NESWNW	14	34N	10E	HI		SAGE CREEK	STEVENSON, DARREN L STEVENSON, DAVID L
40G W 18540		IR	408.00 GPM	04/01/1973	SESENW	36	36N	8E	HI		SAGE CREEK	MONTANA STATE BOARD OF LAND COMMISSIONERS
40G P 54762		ST	90.00 GPM	09/05/1984	SESWNW	12	36N	5E	LI		SAGE CREEK	SAGE CREEK COLONY
40G W 34845		ST	20.00 GPM	12/31/1890	NWSWNE	5	32N	11E	HI	SP	SAGE CREEK	RAMBO GRAIN & CATTLE CO
40G W 132945		ST	8.00 GPM	12/31/1911	NWSESE	21	36N	8E	HI	SP	SAGE CREEK	LINEWEAVER, DOROTHY M TRUST UNDER WILL
40G W 139505		ST	20.00 GPM	10/31/1925	NWNWSW	12	36N	5E	LI	SP	SAGE CREEK	DAFOE RANCH INC DAFOE, ROBERT W
40G W 139503		ST	15.00 GPM	12/31/1925	SWSWSW	15	36N	5E	LI	SP	SAGE CREEK	DAFOE RANCH INC DAFOE, ROBERT W

DEPARTMENT OF NATURAL RESOURCES AND CONSERVATION

SAGE CREEK

BASIN 40G

INDEX OF CLAIMS BY SOURCE NAME, BY ENFORCEABLE PRIORITY DATE

TRIB Values: MP= Manmade Pit, NP=Natural Pit, SD=Secondary Diversion, SI=Subirrigation, SP=Spring, WS=Waste & Seepage, UT=Unnamed Tributary;

POD Indicator: &=Only First POD Listed

WATER RIGHT ID Values: (D, U, W, X) = Adjudication, (C, K, P, Q, R) = New Appropriations, (M) = Water Reservations

WATER RIGHT ID	LATE CLAIM	USE	FLOW RATE	ENFORCEABLE PRIORITY DATE	POINT OF DIVERSION					TRIB	SOURCE NAME	OWNER NAME
					QTR	SEC	TWP	RGE	CN			
40G W 139494		ST	15.00 GPM	12/31/1927	NWNWNW	15	36N	5E	LI	SP	SAGE CREEK	DAFOE RANCH INC DAFOE, ROBERT W
40G W 139506		ST	15.00 GPM	12/31/1927	NWSWNE	10	36N	5E	LI	SP	SAGE CREEK	DAFOE RANCH INC DAFOE, ROBERT W
40G W 139508		ST	15.00 GPM	12/31/1927	SENE	14	36N	5E	LI	SP	SAGE CREEK	DAFOE RANCH INC DAFOE, ROBERT W
40G W 131823		ST	1.00 GPM	04/06/1942	NWSESW	3	31N	12E	HI	SP	SAGE CREEK	LEONARD, BRENDA R
40G W 18352		ST	1.50 GPM	09/15/1961	NENWNW	15	32N	11E	HI	SP	SAGE CREEK	MONTANA STATE BOARD OF LAND COMMISSIONERS
40G W 139493		ST	15.00 GPM	04/29/1982	NWSESE	11	36N	5E	LI	SP	SAGE CREEK	DAFOE RANCH INC DAFOE, ROBERT W

40G W 40705		IR		09/20/1904	NESENW	32	37N	7E	LI	UT	SAGE CREEK	DUNCAN RANCH CO
40G W 132939		ST		12/31/1905	NESENE	29	36N	8E	HI	UT	SAGE CREEK	LINEWEAVER, DOROTHY M TRUST UNDER WILL
40G W 40731		IR	561.00 GPM	04/23/1910	SWNESE	10	36N	5E	LI	UT	SAGE CREEK	DAFOE RANCH INC DAFOE, ROBERT W
40G W 122572		ST		03/31/1911	E2SENW	5	31N	13E	HI	UT	SAGE CREEK	DEES FARM INC
40G W 40710		ST		12/31/1911	NW	11	32N	12E	HI	UT	SAGE CREEK	REYNOLDS, ELLIOTT J REYNOLDS, NORMAN H
40G W 131968		ST		03/09/1912	SWSWNW	12	36N	7E	LI	UT	SAGE CREEK	NELSON FARMS INC
40G W 46961		ST		12/31/1912	NWNWSE	19	32N	13E	HI	UT	SAGE CREEK	DEES, CHARLES S
40G W 46962		DM		12/31/1912	NWNWSE	19	32N	13E	HI	UT	SAGE CREEK	DEES, CHARLES S
40G W 44095		ST		10/02/1913	NENESE	21	37N	7E	LI	UT	SAGE CREEK	DUNCAN, BRUCE D DUNCAN, TAMARA J ELY, JEN
40G W 6602		ST		12/31/1915	SENWNW	8	31N	13E	HI	UT	SAGE CREEK	BECK, KENNETH L
40G W 131847		IR	30.00 GPM	12/31/1916	SESWNW	32	36N	9E	HI	UT	SAGE CREEK	TOLLEFSON, CALVIN
40G W 44292		ST		05/10/1920	NESESE	22	37N	7E	LI	UT	SAGE CREEK	LAVALLEY, YVETTE M
40G W 110878		ST		06/02/1922	SESWSW	13	32N	12E	HI	UT	SAGE CREEK	GOMKE, ROBERT E
40G W 109373		ST		10/31/1922	NWSESE	15	37N	7E	LI	UT	SAGE CREEK	WOLERY, BETTY A
40G W 139507		ST		12/31/1925	W2	15	36N	5E	LI	UT	SAGE CREEK	DAFOE RANCH INC DAFOE, ROBERT W

DEPARTMENT OF NATURAL RESOURCES AND CONSERVATION

SAGE CREEK

BASIN 40G

INDEX OF CLAIMS BY SOURCE NAME, BY ENFORCEABLE PRIORITY DATE

TRIB Values: MP= Manmade Pit, NP=Natural Pit, SD=Secondary Diversion, SI=Subirrigation, SP=Spring, WS=Waste & Seepage, UT=Unnamed Tributary;

POD Indicator: &=Only First POD Listed

WATER RIGHT ID Values: (D, U, W, X) = Adjudication, (C, K, P, Q, R) = New Appropriations, (M) = Water Reservations

WATER RIGHT ID	LATE CLAIM	USE	FLOW RATE	ENFORCEABLE PRIORITY DATE	POINT OF DIVERSION					TRIB	SOURCE NAME	OWNER NAME		
					QTR	SEC	SEC	TWP	RGE				CN	
40G W 25956		ST		04/15/1928		SWN	SW	16	37N	7E	LI	UT	SAGE CREEK	MONTANA STATE BOARD OF LAND COMMISSIONERS
40G W 131967		ST		12/31/1930		NW	SE	22	36N	7E	LI	UT	SAGE CREEK	NELSON FARMS INC
40G W 35824		ST		06/18/1933		NW	SE	14	36N	7E	LI	UT	SAGE CREEK	PIMLEY, ADAM R PIMLEY, RUSSELL PIMLEY, TIFFANY J SIMS, TAMMI JO
40G W 131145		ST		05/10/1936		NEN	SW	14	36N	7E	LI	UT	SAGE CREEK	HEATH, MARY A
40G W 46960		ST		12/31/1937		NW	SE	24	32N	12E	HI	UT	SAGE CREEK	DEES, CHARLES S
40G W 42107		ST		01/31/1938		NW	SW	22	37N	7E	LI	UT	SAGE CREEK	ELY, JEN
40G W 40704		IR		10/31/1938		N2	N2	3	36N	7E	LI	UT	SAGE CREEK	DUNCAN RANCH CO
						S2	S2	3	36N	7E	LI			
40G W 37333		ST		06/01/1940		SE	SW	24	32N	12E	HI	UT	SAGE CREEK	SORENSEN FARMS INC
40G W 129787		ST		06/04/1940		SE	NW	13	36N	7E	LI	UT	SAGE CREEK	LYBECK, CLIFFORD D LYBECK, DELIA F
40G W 129788		ST		06/04/1940		NEN	SW	7	36N	8E	HI	UT	SAGE CREEK	LYBECK, CLIFFORD D LYBECK, DELIA F
						SE	SW	7	36N	8E	HI			
						E2	SWSW	7	36N	8E	HI			
						E2	NWNW	18	36N	8E	HI			
						W2	NENW	18	36N	8E	HI			
						N2	SE	18	36N	8E	HI			
						SE	SE	18	36N	8E	HI			
40G W 131966		ST		12/31/1940		SE	SW	15	36N	7E	LI	UT	SAGE CREEK	NELSON FARMS INC
40G W 131969		ST		12/31/1940		NW	NW	16	36N	7E	LI	UT	SAGE CREEK	NELSON FARMS INC
40G W 139504		ST		12/31/1941		NE	SW	12	36N	5E	LI	UT	SAGE CREEK	DAFOE RANCH INC DAFOE, ROBERT W
40G W 146494		IR		12/31/1942		NW	NW	12	32N	12E	HI	UT	SAGE CREEK	JETER, TABATHA WILSON, CHANDIN
40G W 131873		ST		09/30/1944		SW	SE	20	31N	13E	HI	UT	SAGE CREEK	REUM, TODD C REUM, TRAVIS A
40G W 44274		ST		10/10/1945		SW	SW	22	36N	8E	HI	UT	SAGE CREEK	BANGS, CAROL H BANGS, THOMAS W

DEPARTMENT OF NATURAL RESOURCES AND CONSERVATION

SAGE CREEK

BASIN 40G

INDEX OF CLAIMS BY SOURCE NAME, BY ENFORCEABLE PRIORITY DATE

TRIB Values: MP= Manmade Pit, NP=Natural Pit, SD=Secondary Diversion, SI=Subirrigation, SP=Spring, WS=Waste & Seepage, UT=Unnamed Tributary;

POD Indicator: &=Only First POD Listed

WATER RIGHT ID Values: (D, U, W, X) = Adjudication, (C, K, P, Q, R) = New Appropriations, (M) = Water Reservations

WATER RIGHT ID	LATE CLAIM	USE	FLOW RATE	ENFORCEABLE PRIORITY DATE	POINT OF DIVERSION					TRIB	SOURCE NAME	OWNER NAME
					QTR	SEC	SEC	TWP	RGE			
40G W 44096		ST		10/30/1946	NWNWSW	33	37N	7E	LI	UT	SAGE CREEK	DUNCAN RANCH CO
40G W 44110		IR		10/30/1946	NWNWSW	33	37N	7E	LI	UT	SAGE CREEK	DUNCAN RANCH CO
40G W 139992		ST		07/11/1947	N2SESW	11	30N	12E	HI	UT	SAGE CREEK	BITZ, HOLLY BITZ, WADE NOURISH FARMS INC
40G W 139993		ST		07/11/1947	SESWSE	11	30N	12E	HI	UT	SAGE CREEK	BITZ, HOLLY BITZ, WADE NOURISH FARMS INC
40G W 129782		ST		12/31/1947	SENESE	21	37N	7E	LI	UT	SAGE CREEK	SMITH, LIGAYA B
40G W 109387		FW		10/13/1948	SWNWNW	4	36N	7E	LI	UT	SAGE CREEK	HANSON, JAMES A
40G W 131869		ST		11/10/1948	SESWSW	21	37N	7E	LI	UT	SAGE CREEK	SVENSON, ORVA EDITH SVENSON, RODNEY K
40G W 131872		DM		11/10/1948	SESWSW	21	37N	7E	LI	UT	SAGE CREEK	SVENSON, ORVA EDITH SVENSON, RODNEY K
40G W 139381		ST		12/31/1948	NENWNE	7	36N	6E	LI	UT	SAGE CREEK	BIG SAGE RANCH INC
40G W 131953		ST		01/01/1949	SWSWSE	4	30N	13E	HI	UT	SAGE CREEK	NIEDEREGGER, PAUL NIEDEREGGER, VICKI F
40G W 18329		ST		09/15/1950	NENWNE	32	32N	11E	HI	UT	SAGE CREEK	MONTANA STATE BOARD OF LAND COMMISSIONERS
40G W 18330		ST		09/15/1950	NENENE	32	32N	11E	HI	UT	SAGE CREEK	MONTANA STATE BOARD OF LAND COMMISSIONERS
40G W 18331		ST		09/15/1950	SWNENE	32	32N	11E	HI	UT	SAGE CREEK	MONTANA STATE BOARD OF LAND COMMISSIONERS
40G W 18311		ST		10/01/1950	N2NWNW	27	36N	8E	HI	UT	SAGE CREEK	MONTANA STATE BOARD OF LAND COMMISSIONERS
40G W 46965		ST		06/30/1951	SWNESE	10	30N	12E	HI	UT	SAGE CREEK	NIMMICK, GARLAND
40G W 146492		ST		12/31/1951	SENWNE	12	32N	12E	HI	UT	SAGE CREEK	JETER, TABATHA WILSON, CHANDIN
40G W 37332		ST		08/05/1952	NWNENW	19	32N	13E	HI	UT	SAGE CREEK	SORENSEN FARMS INC
40G W 131879		ST		10/24/1952	NWSESW	35	36N	8E	HI	UT	SAGE CREEK	BANGS, CAROL H BANGS, THOMAS W
40G W 47735		IR		10/01/1953	SENESE	30	36N	9E	HI	UT	SAGE CREEK	MONTANA STATE BOARD OF LAND COMMISSIONERS
40G W 47736		ST		10/01/1953	SENESE	30	36N	9E	HI	UT	SAGE CREEK	MONTANA STATE BOARD OF LAND COMMISSIONERS
40G W 131964		ST		05/31/1954	NENWSE	15	36N	7E	LI	UT	SAGE CREEK	NELSON FARMS INC
40G W 18324		ST		10/01/1954	NESWNE	16	36N	8E	HI	UT	SAGE CREEK	MONTANA STATE BOARD OF LAND COMMISSIONERS

DEPARTMENT OF NATURAL RESOURCES AND CONSERVATION

SAGE CREEK

BASIN 40G

INDEX OF CLAIMS BY SOURCE NAME, BY ENFORCEABLE PRIORITY DATE

TRIB Values: MP= Manmade Pit, NP=Natural Pit, SD=Secondary Diversion, SI=Subirrigation, SP=Spring, WS=Waste & Seepage, UT=Unnamed Tributary;

POD Indicator: &=Only First POD Listed

WATER RIGHT ID Values: (D, U, W, X) = Adjudication, (C, K, P, Q, R) = New Appropriations, (M) = Water Reservations

WATER RIGHT ID	LATE CLAIM	USE	FLOW RATE	ENFORCEABLE PRIORITY DATE	POINT OF DIVERSION					TRIB	SOURCE NAME	OWNER NAME
					QTR	SEC	SEC	TWP	RGE			
40G W 18325		ST		10/01/1954	SENWSE	16	36N	8E	HI	UT	SAGE CREEK	MONTANA STATE BOARD OF LAND COMMISSIONERS
40G W 102027		IR		06/10/1955	NWSWNE	18	32N	13E	HI	UT	SAGE CREEK	MULLER, CHRISTINE MULLER, JOHN STURM, JOHN R STURM, TERRY ANN M
40G W 18363		ST		09/15/1955	SWNESW	36	33N	11E	HI	UT	SAGE CREEK	MONTANA STATE BOARD OF LAND COMMISSIONERS
40G W 46973		ST		12/31/1955	SESESW	32	33N	11E	HI	UT	SAGE CREEK	MILLER, LOWELL G
40G W 131972		ST		12/31/1955	NWNWSW	22	36N	7E	LI	UT	SAGE CREEK	NELSON FARMS INC
40G W 44275		ST		09/20/1956	SESWSE	28	36N	8E	HI	UT	SAGE CREEK	BANGS, CAROL H BANGS, THOMAS W
40G W 42108		ST		10/31/1956	SEENW	34	37N	7E	LI	UT	SAGE CREEK	ELY, JEN
40G W 44273		ST		07/15/1957	SWNWSW	28	36N	8E	HI	UT	SAGE CREEK	BANGS, CAROL H BANGS, THOMAS W
40G W 131970		ST		12/31/1957	SWNWNW	22	36N	7E	LI	UT	SAGE CREEK	NELSON FARMS INC
40G W 15604		ST		05/01/1958	NWSESE	28	31N	13E	HI	UT	SAGE CREEK	GOODIAN, EDWARD
40G W 49654		ST		08/31/1958	N2SWSW	28	33N	11E	HI	UT	SAGE CREEK	SWINNEY, VERA E
40G W 109385		IR		10/03/1958	SWSESE	4	36N	7E	LI	UT	SAGE CREEK	HANSON, JAMES A
40G W 46964		ST		11/30/1958	SESESE	10	35N	9E	HI	UT	SAGE CREEK	HYBNER FARMS INC
40G W 31692		IR		09/30/1959	SWNESE	17	33N	10E	HI	UT	SAGE CREEK	TWEDT, LOWELL J
40G W 126264		ST		12/31/1959	SWSEW	11	32N	12E	HI	UT	SAGE CREEK	REYNOLDS, ELLIOTT J REYNOLDS, NORMAN H
40G W 131845		ST		12/31/1960	NWSENE	33	36N	8E	HI	UT	SAGE CREEK	KULTGEN, URBAN R
40G W 25964		ST		04/15/1961	SWSESE	16	37N	7E	LI	UT	SAGE CREEK	MONTANA STATE BOARD OF LAND COMMISSIONERS
40G W 13483		ST		09/15/1961	NWSWNE	29	35N	10E	HI	UT	SAGE CREEK	MONTANA STATE BOARD OF LAND COMMISSIONERS
40G W 11757		ST		06/22/1962	SWSESE	22	32N	12E	HI	UT	SAGE CREEK	GRASS, DEBRA
40G W 31691		DM		07/31/1963	SESESE	17	33N	10E	HI	UT	SAGE CREEK	TWEDT, LOWELL J
40G W 25963		ST		04/15/1965	SEENW	16	37N	7E	LI	UT	SAGE CREEK	MONTANA STATE BOARD OF LAND COMMISSIONERS
40G W 126253		ST		10/31/1965	SESESW	17	36N	8E	HI	UT	SAGE CREEK	RAMBERG, KELSEY RAMBERG, KORD WOLERY, MARILYN J

DEPARTMENT OF NATURAL RESOURCES AND CONSERVATION

SAGE CREEK

BASIN 40G

INDEX OF CLAIMS BY SOURCE NAME, BY ENFORCEABLE PRIORITY DATE

TRIB Values: MP= Manmade Pit, NP=Natural Pit, SD=Secondary Diversion, SI=Subirrigation, SP=Spring, WS=Waste & Seepage, UT=Unnamed Tributary;

POD Indicator: &=Only First POD Listed

WATER RIGHT ID Values: (D, U, W, X) = Adjudication, (C, K, P, Q, R) = New Appropriations, (M) = Water Reservations

WATER RIGHT ID	LATE CLAIM	USE	FLOW RATE	ENFORCEABLE PRIORITY DATE	POINT OF DIVERSION					TRIB	SOURCE NAME	OWNER NAME
					QTR	SEC	TWP	RGE	CN			
40G W 131867		ST		11/15/1965	NWNWSE	17	37N	7E	LI	UT	SAGE CREEK	SVENSON, ORVA EDITH SVENSON, RODNEY K
40G W 131843		IR		05/30/1966	NENWSW	17	32N	13E	HI	UT	SAGE CREEK	ROLSTON, CHARLES W
40G W 122571		ST		06/24/1966	SESESW	5	31N	13E	HI	UT	SAGE CREEK	DEES FARM INC
40G W 11758		ST		05/22/1967	NENENE	22	32N	12E	HI	UT	SAGE CREEK	GRASS, DEBRA
40G W 11762		FP		08/14/1967	NESESE	15	32N	12E	HI	UT	SAGE CREEK	GRASS, DEBRA
40G W 572		RC		09/13/1968	NENESW	1	31N	12E	HI	UT	SAGE CREEK	MONTANA, STATE OF DEPT OF FISH WILDLIFE & PARKS
40G W 573		ST		09/13/1968	NENESW	1	31N	12E	HI	UT	SAGE CREEK	BAILEY, TERINA MARTIN, JEANNE BAILEY IRREVOCABLE TRUST
40G W 30136		ST		04/15/1969	SWNWNW	2	36N	6E	LI	UT	SAGE CREEK	MONTANA STATE BOARD OF LAND COMMISSIONERS
40G W 6606		IR		12/19/1969	SWNWSW	7	31N	13E	HI	UT	SAGE CREEK	BECK, KENNETH L BECK, MICHALE
40G W 11759		ST		07/15/1971	SESWSE	22	32N	12E	HI	UT	SAGE CREEK	GRASS, DEBRA
40G W 109386		FW		10/30/1972	NESENE	4	36N	7E	LI	UT	SAGE CREEK	HANSON, JAMES A
40G P 3298		ST		05/02/1974	NENWNE	4	35N	9E	HI	UT	SAGE CREEK	JACKSON, KENNETH R
40G P 2522		ST		06/07/1974	NWNWSE	34	37N	6E	LI	UT	SAGE CREEK	TRIPLE G FARMS INC
40G P 8466		ST		05/27/1976	SWNESE	4	36N	5E	LI	UT	SAGE CREEK	DAFOE RANCH INC
40G P 9472		WW		09/13/1976	SWNESE	1	37N	7E	LI	UT	SAGE CREEK	LAVALLEY, YVETTE M
40G P 23992		LG	40.00 GPM	08/01/1979	SWNWSW	33	31N	13E	HI	UT	SAGE CREEK	MICHELS, JOYCE G
40G P 41785		ST		12/07/1981	NENENE	29	37N	8E	HI	UT	SAGE CREEK	TRIPLE J FARMS INC
40G W 215174		ST		06/30/1973	SE	36	32N	12E	HI	UT	SAGE CREEK (BAILEY RESERVOIR)	MONTANA STATE BOARD OF LAND COMMISSIONERS
					SESWNE	36	32N	12E	HI			
40G W 18345		ST		04/15/1900	W2	16	32N	12E	HI		SAGE LAKE COULEE	MONTANA STATE BOARD OF LAND COMMISSIONERS
40G W 37334		IR		03/27/1929	SESWSW	9	32N	12E	HI		SAGE LAKE COULEE	SORENSEN FARMS INC

DEPARTMENT OF NATURAL RESOURCES AND CONSERVATION

SAGE CREEK

BASIN 40G

INDEX OF CLAIMS BY SOURCE NAME, BY ENFORCEABLE PRIORITY DATE

TRIB Values: MP= Manmade Pit, NP=Natural Pit, SD=Secondary Diversion, SI=Subirrigation, SP=Spring, WS=Waste & Seepage, UT=Unnamed Tributary;

POD Indicator: &=Only First POD Listed

WATER RIGHT ID Values: (D, U, W, X) = Adjudication, (C, K, P, Q, R) = New Appropriations, (M) = Water Reservations

WATER RIGHT ID	LATE CLAIM	USE	FLOW RATE	ENFORCEABLE PRIORITY DATE	POINT OF DIVERSION					TRIB	SOURCE NAME	OWNER NAME
					QTR	SEC	SEC	TWP	RGE			
40G W 20958		ST		12/31/1942	NWSWNW	21	32N	12E	HI		SAGE LAKE COULEE	CARROLL COLLEGE CONCORDIA COLLEGE CORP FIRST LUTHERAN CHURCH OF HAVRE INTERNATIONAL LUTHERAN LAYMEN'S LEAGUE KREMLIN LUTHERAN CHURCH MCLAUGHLIN RESEARCH INSTITUTE FOR BIOMED MESSIAH LUTHERAN CHURCH OF HAVRE MONTANA 4-H FOUNDATION INC SHRINERS HOSPITAL FOR CRIPPLED CHILDREN ST JUDE'S CHILDREN'S RESEARCH HOSPITAL ST PAUL LUTHERAN CHURCH OF HAVRE
40G W 20955		ST		12/31/1944	NWNWNW	15	32N	12E	HI	UT	SAGE LAKE COULEE	SPRINGER, ELIZABETH
40G W 152609		ST		04/01/1953	NESENW	31	33N	12E	HI	UT	SAGE LAKE COULEE	MCCORMICK, CHAD MCCORMICK, DAVILYN
40G W 127912		ST		01/01/1922	NWNESW	16	35N	10E	HI		SCHULTZ COULEE	SPINLER, BENJAMIN B SPINLER, MARJORIE E
40G W 126694		ST		12/19/1922	SESESW	21	35N	10E	HI		SCHULTZ COULEE	LINCOLN, MABEL LINCOLN, ROGER D MABEL LINCOLN LIVING TRUST ROGER LINCOLN LIVING TRUST SWEET GRASS PROPERTIES LLC
40G W 46971		ST		10/31/1940	SESENE	8	35N	10E	HI		SCHULTZ COULEE	FULL BIN FARMS INC
40G W 17467		ST		10/31/1952	SWNESE	5	35N	10E	HI		SCHULTZ COULEE	JACKSON, KENNETH R
40G P 104378		ST		07/20/1998	SWSESW	32	36N	10E	HI		SCHULTZ COULEE	CHVILICEK, LEONARD G TRUST ESTATE B
40G W 126250		ST		03/01/1951	SWNWNW	32	36N	10E	HI	UT	SCHULTZ COULEE	CHVILICEK, LEONARD G
40G W 103934		ST		11/30/1953	SESENW	30	36N	10E	HI	UT	SCHULTZ COULEE	FULL BIN FARMS INC
40G W 126249		ST		10/01/1957	SENWSE	30	36N	10E	HI	UT	SCHULTZ COULEE	CHVILICEK, LEONARD G

DEPARTMENT OF NATURAL RESOURCES AND CONSERVATION

SAGE CREEK

BASIN 40G

INDEX OF CLAIMS BY SOURCE NAME, BY ENFORCEABLE PRIORITY DATE

TRIB Values: MP= Manmade Pit, NP=Natural Pit, SD=Secondary Diversion, SI=Subirrigation, SP=Spring, WS=Waste & Seepage, UT=Unnamed Tributary;

POD Indicator: &=Only First POD Listed

WATER RIGHT ID Values: (D, U, W, X) = Adjudication, (C, K, P, Q, R) = New Appropriations, (M) = Water Reservations

WATER RIGHT ID	LATE CLAIM	USE	FLOW RATE	ENFORCEABLE PRIORITY DATE	POINT OF DIVERSION					TRIB	SOURCE NAME	OWNER NAME
					QTR	SEC	TWP	RGE	CN			
40G W 126695		ST		10/15/1957	SESWSE	21	35N	10E	HI	UT	SCHULTZ COULEE	LINCOLN, MABEL LINCOLN, ROGER D MABEL LINCOLN LIVING TRUST ROGER LINCOLN LIVING TRUST SWEET GRASS PROPERTIES LLC
40G W 114855		ST		10/10/1967	NWSENE	33	35N	10E	HI	UT	SCHULTZ COULEE	STEVENSON, DAVID L
40G W 17466		ST		10/21/1968	SENWNW	6	35N	10E	HI	UT	SCHULTZ COULEE	JACKSON, KENNETH R
40G W 114854		ST		06/26/1972	NWNENW	34	35N	10E	HI	UT	SCHULTZ COULEE	STEVENSON IRREVOCABLE TRUST
40G P 3299		ST		08/12/1974	SENESE	6	35N	10E	HI	UT	SCHULTZ COULEE	JACKSON, KENNETH R
40G P 51305		ST		07/28/1983	SENESE	6	35N	10E	HI	UT	SCHULTZ COULEE	JACKSON, KENNETH R
40G W 139397		IR		05/05/1894	NWSWSW	13	36N	5E	LI		SCOTCH COULEE	MCDOWELL, LANCE R NYSTROM, PEGGY C
40G W 131825		IR	1.33 CFS	09/20/1902	NESWNW	23	36N	6E	LI		SCOTCH COULEE	CICON, PEARL L
40G W 139398		IR	341.09 GPM	06/05/1904	SWSWNW	20	36N	6E	LI		SCOTCH COULEE	MCDOWELL, LANCE R NYSTROM, PEGGY C
40G W 139400		IR	255.82 GPM	08/27/1906	NENENW	24	36N	5E	LI		SCOTCH COULEE	MCDOWELL, LANCE R NYSTROM, PEGGY C
40G W 100670		ST		12/31/1912	NWSENE	30	36N	7E	LI		SCOTCH COULEE	TEMPEL FARM
40G W 44889		FW		04/01/1931	NESWNE	20	36N	6E	LI		SCOTCH COULEE	SUNDGREN, ELVIN T SUNDGREN, JANET
40G W 44880		ST		09/15/1931	NESWNE	20	36N	6E	LI		SCOTCH COULEE	SUNDGREN, ELVIN T SUNDGREN, JANET
40G W 23326		ST		05/15/1951	NENWSE	24	36N	6E	LI		SCOTCH COULEE	NELSON FAMILY TRUST
40G W 131826		IR		04/01/1954	SWNESE	24	36N	6E	LI		SCOTCH COULEE	COLBRY FARMS
40G W 139393		IR		12/31/1970	NWNESE	14	36N	5E	LI		SCOTCH COULEE	MCDOWELL, LANCE R NYSTROM, PEGGY C
40G W 139387		ST	8.00 GPM	05/05/1894	SESESE	14	36N	5E	LI	SP	SCOTCH COULEE	MCDOWELL, LANCE R NYSTROM, PEGGY C
40G W 139388		DM	5.00 GPM	05/05/1894	SESESE	14	36N	5E	LI	SP	SCOTCH COULEE	MCDOWELL, LANCE R NYSTROM, PEGGY C

DEPARTMENT OF NATURAL RESOURCES AND CONSERVATION

SAGE CREEK

BASIN 40G

INDEX OF CLAIMS BY SOURCE NAME, BY ENFORCEABLE PRIORITY DATE

TRIB Values: MP= Manmade Pit, NP=Natural Pit, SD=Secondary Diversion, SI=Subirrigation, SP=Spring, WS=Waste & Seepage, UT=Unnamed Tributary;

POD Indicator: &=Only First POD Listed

WATER RIGHT ID Values: (D, U, W, X) = Adjudication, (C, K, P, Q, R) = New Appropriations, (M) = Water Reservations

WATER RIGHT ID	LATE CLAIM	USE	FLOW RATE	ENFORCEABLE PRIORITY DATE	POINT OF DIVERSION					TRIB	SOURCE NAME	OWNER NAME
					QTR	SEC	TWP	RGE	CN			
40G W 139394		IR	287.23 GPM	01/22/1901	NWNESW	20	36N	6E	LI	SP	SCOTCH COULEE	MCDOWELL, LANCE R NYSTROM, PEGGY C
40G W 139373		ST	11.00 GPM	12/31/1904	NWNESW	20	36N	6E	LI	SP	SCOTCH COULEE	MCDOWELL, LANCE R NYSTROM, PEGGY C
40G W 139521		ST	2.00 GPM	10/01/1906	SESENW	24	36N	5E	LI	SP	SCOTCH COULEE	CICON RANCHES INC
40G W 139402		FW		12/31/1929	NWSWSW	13	36N	5E	LI	SP	SCOTCH COULEE	MCDOWELL, LANCE R NYSTROM, PEGGY C
40G W 139382		ST	1.40 GPM	12/31/1939	SWNWNE	24	36N	5E	LI	SP	SCOTCH COULEE	MCDOWELL, LANCE R NYSTROM, PEGGY C
40G W 139385		ST	2.10 GPM	12/31/1954	SENWSW	13	36N	5E	LI	SP	SCOTCH COULEE	MCDOWELL, LANCE R NYSTROM, PEGGY C
40G W 46952		ST		05/01/1919	NWNWNW	24	36N	5E	LI	UT	SCOTCH COULEE	HAWKS, CORY
40G W 44884		ST		04/01/1933	NWNWSE	20	36N	6E	LI	UT	SCOTCH COULEE	SUNDGREN, ELVIN T SUNDGREN, JANET
40G W 44887		IR		04/01/1933	NWNWSE	20	36N	6E	LI	UT	SCOTCH COULEE	SUNDGREN, ELVIN T SUNDGREN, JANET
40G W 44890		FW		04/01/1933	NWNWSE	20	36N	6E	LI	UT	SCOTCH COULEE	SUNDGREN, ELVIN T SUNDGREN, JANET
40G W 44891		FW		04/01/1942	SWNESE	20	36N	6E	LI	UT	SCOTCH COULEE	SUNDGREN, ELVIN T SUNDGREN, JANET
40G W 44883		ST		09/01/1942	SWNESE	20	36N	6E	LI	UT	SCOTCH COULEE	SUNDGREN, ELVIN T SUNDGREN, JANET
40G W 139375		ST		12/31/1950	NESWNE	24	36N	5E	LI	UT	SCOTCH COULEE	MCDOWELL, LANCE R NYSTROM, PEGGY C
40G W 139395		IR		12/31/1950	NESWNE	24	36N	5E	LI	UT	SCOTCH COULEE	MCDOWELL, LANCE R NYSTROM, PEGGY C
40G P 8465		ST		05/27/1976	SWNWNE	14	36N	5E	LI	UT	SCOTCH COULEE	DAFOE RANCH INC
40G W 139396		IR	359.04 GPM	12/31/1935	NESWNW	17	36N	6E	LI		SCOTCH COULEE, NORTH FORK	MCDOWELL, LANCE R NYSTROM, PEGGY C

DEPARTMENT OF NATURAL RESOURCES AND CONSERVATION

SAGE CREEK

BASIN 40G

INDEX OF CLAIMS BY SOURCE NAME, BY ENFORCEABLE PRIORITY DATE

TRIB Values: MP= Manmade Pit, NP=Natural Pit, SD=Secondary Diversion, SI=Subirrigation, SP=Spring, WS=Waste & Seepage, UT=Unnamed Tributary;

POD Indicator: &=Only First POD Listed

WATER RIGHT ID Values: (D, U, W, X) = Adjudication, (C, K, P, Q, R) = New Appropriations, (M) = Water Reservations

WATER RIGHT ID	LATE CLAIM	USE	FLOW RATE	ENFORCEABLE PRIORITY DATE	POINT OF DIVERSION					TRIB	SOURCE NAME	OWNER NAME
					QTR	SEC	TWP	RGE	CN			
40G W 139376		ST		12/31/1938	SE	18	36N	6E	LI		SCOTCH COULEE, NORTH FORK	BIG SAGE RANCH INC
40G W 139386		ST		12/31/1948	NW	13	36N	5E	LI		SCOTCH COULEE, NORTH FORK	MCDOWELL, LANCE R NYSTROM, PEGGY C
40G W 139377		ST		12/31/1934	SE	7	36N	6E	LI	UT	SCOTCH COULEE, NORTH FORK	BIG SAGE RANCH INC
40G W 139379		ST		12/31/1934	SE	8	36N	6E	LI	UT	SCOTCH COULEE, NORTH FORK	MCDOWELL, LANCE R NYSTROM, PEGGY C
40G W 44112		IR	5.00 CFS	09/20/1904	NE	32	37N	7E	LI	SD	SIDE COULEE	DUNCAN RANCH CO
40G P 68572		ST		12/16/1988	SE	23	37N	6E	LI	UT	SIMMINOOK	LYBECK, COLIN D
40G W 44104		ST		06/10/1898	SW	23	37N	6E	LI		SIMMINOOK CREEK	DUNCAN RANCH CO
					N2	30	37N	7E	LI			
					N	24	37N	6E	LI			
					S2	24	37N	6E	LI			
					NE	24	37N	6E	LI			
					S2N	24	37N	6E	LI			
					N2NE	23	37N	6E	LI			
					SWNE	23	37N	6E	LI			
40G W 44113		IR		12/21/1907	NW	24	37N	6E	LI		SIMMINOOK CREEK	DUNCAN RANCH CO
					NE	24	37N	6E	LI			
40G W 44093		ST		04/10/1908	NW	24	37N	6E	LI		SIMMINOOK CREEK	DUNCAN RANCH CO
40G W 44117		IR		04/10/1908	NW	24	37N	6E	LI		SIMMINOOK CREEK	DUNCAN RANCH CO
					NE	24	37N	6E	LI			
40G W 44115		IR		07/27/1909	NW	24	37N	6E	LI		SIMMINOOK CREEK	DUNCAN RANCH CO
					NE	24	37N	6E	LI			
40G W 44121		IR		08/02/1909	NW	24	37N	6E	LI		SIMMINOOK CREEK	DUNCAN RANCH CO
					NE	24	37N	6E	LI			
40G P 78779		ST		10/31/1991	N2	15	37N	6E	LI		SIMMINOOK CREEK	SAGE CREEK COLONY

DEPARTMENT OF NATURAL RESOURCES AND CONSERVATION

SAGE CREEK

BASIN 40G

INDEX OF CLAIMS BY SOURCE NAME, BY ENFORCEABLE PRIORITY DATE

TRIB Values: MP= Manmade Pit, NP=Natural Pit, SD=Secondary Diversion, SI=Subirrigation, SP=Spring, WS=Waste & Seepage, UT=Unnamed Tributary;

POD Indicator: &=Only First POD Listed

WATER RIGHT ID Values: (D, U, W, X) = Adjudication, (C, K, P, Q, R) = New Appropriations, (M) = Water Reservations

WATER RIGHT ID	LATE CLAIM	USE	FLOW RATE	ENFORCEABLE PRIORITY DATE	POINT OF DIVERSION					TRIB	SOURCE NAME	OWNER NAME	
					QTR	SEC	SEC	TWP	RGE				CN
40G W 126721		ST		02/25/1919		NWNWSE	14	37N	6E	LI	UT	SIMMINOOK CREEK	LYBECK, COLIN D
40G W 126720		ST		12/19/1939		SESWSW	3	37N	6E	LI	UT	SIMMINOOK CREEK	LYBECK, COLIN D
40G W 126709		ST		10/15/1972		SWSENW	10	37N	6E	LI	UT	SIMMINOOK CREEK	LYBECK, COLIN D
40G W 122570		ST		04/30/1973		SWSESW	11	37N	6E	LI	UT	SIMMINOOK CREEK	LAKE, JUDITH E
40G P 71672		ST		12/18/1989		SESWSE	10	37N	6E	LI	UT	SIMMINOOK CREEK	SAGE CREEK COLONY
40G P 78780		ST		10/31/1991		NENWSW	10	37N	6E	LI	UT	SIMMINOOK CREEK	SAGE CREEK COLONY
40G P 78799		ST		12/16/1991		S2NWNE	9	37N	6E	LI	UT	SIMMINOOK CREEK	MONTANA STATE BOARD OF LAND COMMISSIONERS
40G P 108361		ST		02/22/2000		SESWSE	10	37N	6E	LI	UT	SIMMINOOK CREEK	SAGE CREEK COLONY
40G P 108362		ST		02/22/2000		N2SESE	15	37N	6E	LI		SIMMNOOK CREEK	SAGE CREEK COLONY
40G W 25081		ST		04/15/1965		NWNENW	36	34N	6E	LI		ST PETERS COULEE	MONTANA STATE BOARD OF LAND COMMISSIONERS
40G W 134162		ST	8.00 GPM	06/01/1919		NESWSW	28	37N	5E	LI	SP	STRATTON CREEK	CASTONA, THOMAS ENGLISH, DACIA ENGLISH, RANDAL W
40G W 30130193		ST		03/12/1921		SENE	33	37N	5E	LI	SP	STRATTON CREEK	ENGLISH, DACIA ENGLISH, RANDAL W
40G W 30130215		ST		05/09/1921		SWSESW	32	37N	5E	LI	SP	STRATTON CREEK	ENGLISH, DACIA ENGLISH, RANDAL W
40G W 30130210		ST		01/25/1924		NWSENW	33	37N	5E	LI	SP	STRATTON CREEK	ENGLISH, DACIA ENGLISH, RANDAL W
40G W 48189		ST	5.00 GPM	01/01/1930		NESWNE	28	37N	5E	LI	SP	STRATTON CREEK	ENGSTROM, W MARK & KATHY R LIVING TRUST
40G W 30129818		ST		03/12/1919		NWSENE	28	37N	5E	LI		STRATTON CREEK	ENGLISH, DACIA ENGLISH, RANDAL W
40G W 30129830		ST		03/12/1919		NESWSE	28	37N	5E	LI		STRATTON CREEK	ENGLISH, DACIA ENGLISH, RANDAL W
						NWSESE	28	37N	5E	LI			
						SWNESE	28	37N	5E	LI			
						SENESE	28	37N	5E	LI			
						SWSWSE	28	37N	5E	LI			
						SESWSE	28	37N	5E	LI			
						NWSWSE	28	37N	5E	LI			

DEPARTMENT OF NATURAL RESOURCES AND CONSERVATION

SAGE CREEK

BASIN 40G

INDEX OF CLAIMS BY SOURCE NAME, BY ENFORCEABLE PRIORITY DATE

TRIB Values: MP= Manmade Pit, NP=Natural Pit, SD=Secondary Diversion, SI=Subirrigation, SP=Spring, WS=Waste & Seepage, UT=Unnamed Tributary;

POD Indicator: &=Only First POD Listed

WATER RIGHT ID Values: (D, U, W, X) = Adjudication, (C, K, P, Q, R) = New Appropriations, (M) = Water Reservations

WATER RIGHT ID	LATE CLAIM	USE	FLOW RATE	ENFORCEABLE PRIORITY DATE	POINT OF DIVERSION					TRIB	SOURCE NAME	OWNER NAME
					QTR	SEC	TWP	RGE	CN			
40G W 30130233		ST		08/11/1920	SE	27	37N	5E	LI		STRATTON CREEK	ENGLISH, DACIA ENGLISH, RANDAL W
40G W 30130153		ST		01/31/1921	SW	27	37N	5E	LI		STRATTON CREEK	ENGLISH, DACIA ENGLISH, RANDAL W
					NW	27	37N	5E	LI			
					NW	27	37N	5E	LI			
40G W 30130171		ST		01/31/1921	SW	33	37N	5E	LI		STRATTON CREEK	ENGLISH, DACIA ENGLISH, RANDAL W
					NW	33	37N	5E	LI			
40G W 30130177		ST		01/31/1921	SW	33	37N	5E	LI		STRATTON CREEK	ENGLISH, DACIA ENGLISH, RANDAL W
					SE	33	37N	5E	LI			
					SW	33	37N	5E	LI			
40G W 30129794		ST		05/09/1921	SW	32	37N	5E	LI		STRATTON CREEK	ENGLISH, DACIA ENGLISH, RANDAL W
					NE	32	37N	5E	LI			
					SE	32	37N	5E	LI			
					SW	32	37N	5E	LI			
					NW	32	37N	5E	LI			
					NW	32	37N	5E	LI			
40G W 30130134		ST		01/25/1924	NW	33	37N	5E	LI		STRATTON CREEK	ENGLISH, DACIA ENGLISH, RANDAL W
					NE	33	37N	5E	LI			
40G W 127907		ST		10/31/1961	NE	27	37N	5E	LI		STRATTON CREEK	RATZBURG LIVESTOCK LLP

40G W 30129787		ST		03/12/1919	NW	28	37N	5E	LI	UT	STRATTON CREEK	ENGLISH, DACIA ENGLISH, RANDAL W
					NE	28	37N	5E	LI			
					SE	28	37N	5E	LI			
					NW	28	37N	5E	LI			
					SW	28	37N	5E	LI			
40G W 30129806		ST		03/12/1919	NW	28	37N	5E	LI	UT	STRATTON CREEK	ENGLISH, DACIA ENGLISH, RANDAL W
					NW	28	37N	5E	LI			
					NE	28	37N	5E	LI			
					SE	28	37N	5E	LI			

INDEX OF CLAIMS BY SOURCE NAME, BY ENFORCEABLE PRIORITY DATE

TRIB Values: MP= Manmade Pit, NP=Natural Pit, SD=Secondary Diversion, SI=Subirrigation, SP=Spring, WS=Waste & Seepage, UT=Unnamed Tributary;

POD Indicator: &=Only First POD Listed

WATER RIGHT ID Values: (D, U, W, X) = Adjudication, (C, K, P, Q, R) = New Appropriations, (M) = Water Reservations

WATER RIGHT ID	LATE CLAIM	USE	FLOW RATE	ENFORCEABLE PRIORITY DATE	POINT OF DIVERSION					TRIB	SOURCE NAME	OWNER NAME
					QTR	SEC	SEC	TWP	RGE			
40G W 30129728		ST		08/11/1920	SWSWNW	27	37N	5E	LI	UT	STRATTON CREEK	ENGLISH, DACIA
					SESWNW	27	37N	5E	LI			ENGLISH, RANDAL W
					SWSENW	27	37N	5E	LI			
					SESENW	27	37N	5E	LI			
					NESENW	27	37N	5E	LI			
40G W 30130241		ST		01/31/1921	NESESE	29	37N	5E	LI	UT	STRATTON CREEK	ENGLISH, DACIA
					NWSWSW	28	37N	5E	LI			ENGLISH, RANDAL W
40G W 30130059		ST		01/25/1924	SWNWNE	33	37N	5E	LI	UT	STRATTON CREEK	ENGLISH, DACIA
					SENWNE	33	37N	5E	LI			ENGLISH, RANDAL W
					NWSWNE	33	37N	5E	LI			
					NESWNE	33	37N	5E	LI			
40G W 134159		ST		06/10/1950	NESESW	32	37N	5E	LI	UT	STRATTON CREEK	CASTONA, THOMAS
												ENGLISH, DACIA
												ENGLISH, RANDAL W
40G W 103935		ST		12/31/1935	SWNESW	30	37N	8E	HI		STRODE COULEE	GBN INC
40G W 103936		ST		12/31/1937	NWSESW	31	37N	8E	HI		STRODE COULEE	GBN INC
40G W 117253		ST		04/30/1938	NWNENW	7	36N	8E	HI		STRODE COULEE	WOLERY FARMS INC
40G W 117255		ST		04/30/1940	SWSWNE	6	36N	8E	HI		STRODE COULEE	WOLERY FARMS INC
40G W 117254		ST		04/30/1941	SWSWSE	6	36N	8E	HI		STRODE COULEE	WOLERY FARMS INC
40G W 109380		IR		08/31/1927	SESENW	25	37N	7E	LI	UT	STRODE COULEE	GILDFORD HUTTERIAN BRETHERN INC
40G W 117256		ST		04/30/1942	NENENE	12	36N	7E	LI	UT	STRODE COULEE	WOLERY FARMS INC
40G W 126260		ST		06/01/1944	NWNESW	24	37N	7E	LI	UT	STRODE COULEE	GRAVES, CAROLYN A HILEMAN, JOHN H
40G W 109379		IR		06/30/1956	SWSWNW	25	37N	7E	LI	UT	STRODE COULEE	GILDFORD HUTTERIAN BRETHERN INC
40G W 103930		ST		09/15/1962	SWSWSE	24	37N	7E	LI	UT	STRODE COULEE	PAUL A AND NANCY L WOLERY LIVING TRUST
40G W 103933		IR		09/01/1966	SESESE	24	37N	7E	LI	UT	STRODE COULEE	PAUL A AND NANCY L WOLERY LIVING TRUST
40G W 30121		ST		04/15/1956	NWSWSW	12	35N	5E	LI	MP	TOOTSIE CREEK	MONTANA STATE BOARD OF LAND COMMISSIONERS
40G W 126703		ST	25.00 GPM	12/31/1914	NWSENE	20	34N	10E	HI	SP	TOOTSIE CREEK	CHINADLE, MARJORIE M
												CHINADLE, PATRICK F
40G W 126704		DM	25.00 GPM	12/31/1914	NWSENE	20	34N	10E	HI	SP	TOOTSIE CREEK	THE CHINADLE FAMILY FARM TRUST
40G W 30123		ST		04/15/1908	SESESW	12	35N	5E	LI	UT	TOOTSIE CREEK	MONTANA STATE BOARD OF LAND COMMISSIONERS
40G W 30140		ST		04/15/1908	SWSESW	12	35N	5E	LI	UT	TOOTSIE CREEK	MONTANA STATE BOARD OF LAND COMMISSIONERS

DEPARTMENT OF NATURAL RESOURCES AND CONSERVATION

SAGE CREEK

BASIN 40G

INDEX OF CLAIMS BY OWNER, BY WATER RIGHT ID

TRIB Values: MP= Manmade Pit, NP=Natural Pit, SD=Secondary Diversion, SI=Subirrigation, SP=Spring, WS=Waste & Seepage, UT=Unnamed Tributary;

POD Indicator: &=Only First POD Listed

WATER RIGHT ID Values: (D, U, W, X) = Adjudication, (C, K, P, Q, R) = New Appropriations, (M) = Water Reservations

WATER RIGHT ID	LATE CLAIM	USE	FLOW RATE	ENFORCEABLE PRIORITY DATE	POINT OF DIVERSION					TRIB	SOURCE NAME	OWNER NAME	
					QTR	SEC	TWP	RGE	CN				
40G W 124897		DM	3.00 GPM	10/15/1948		SWNWSW	6	33N	9E	HI		GROUNDWATER	ANDERSON LAND CO
40G W 124898		DM	3.00 GPM	08/31/1961		NWNWSW	6	33N	9E	HI		GROUNDWATER	ANDERSON LAND CO
40G W 124900		DM	3.00 GPM	05/01/1912		SWNWSW	6	33N	9E	HI		GROUNDWATER	ANDERSON LAND CO
40G W 124895		ST		05/01/1971		SWSWSE	13	33N	8E	HI	UT	HINGHAM COULEE	ANDERSON, CRAIG L
40G W 124896		ST		04/15/1960		SWSWSE	13	33N	8E	HI	UT	HINGHAM COULEE	ANDERSON, CRAIG L
40G W 124899		DM	5.00 GPM	01/15/1944		SWSWSE	13	33N	8E	HI		GROUNDWATER	ANDERSON, CRAIG L
40G W 131885		ST		12/31/1919		SWNWNE	27	34N	9E	HI		OBRIEN COULEE	ANDERSON, DARWIN L
40G W 131886		DM	3.00 GPM	07/01/1920		NENWNW	27	34N	9E	HI		GROUNDWATER	ANDERSON, DARWIN L
40G W 131887		ST		12/31/1920		NENENE	29	34N	9E	HI		OBRIEN COULEE	ANDERSON, DARWIN L
40G W 124897		DM	3.00 GPM	10/15/1948		SWNWSW	6	33N	9E	HI		GROUNDWATER	ANDERSON, DENNIS V
40G W 124898		DM	3.00 GPM	08/31/1961		NWNWSW	6	33N	9E	HI		GROUNDWATER	ANDERSON, DENNIS V
40G W 124900		DM	3.00 GPM	05/01/1912		SWNWSW	6	33N	9E	HI		GROUNDWATER	ANDERSON, DENNIS V
40G P 12408		IR	20.00 GPM	04/21/1977		SWSWSW	15	33N	8E	HI		HINGHAM COULEE	ANDERSON, SHIRLEY J
40G W 124895		ST		05/01/1971		SWSWSE	13	33N	8E	HI	UT	HINGHAM COULEE	ANDERSON, TWYLA R
40G W 124896		ST		04/15/1960		SWSWSE	13	33N	8E	HI	UT	HINGHAM COULEE	ANDERSON, TWYLA R
40G W 124899		DM	5.00 GPM	01/15/1944		SWSWSE	13	33N	8E	HI		GROUNDWATER	ANDERSON, TWYLA R
40G W 124895		ST		05/01/1971		SWSWSE	13	33N	8E	HI	UT	HINGHAM COULEE	ANDERSON, ZACHARY Q
40G W 124896		ST		04/15/1960		SWSWSE	13	33N	8E	HI	UT	HINGHAM COULEE	ANDERSON, ZACHARY Q
40G W 7868		ST		03/10/1945		NWSWNE	33	33N	9E	HI	UT	HINGHAM COULEE	BAALMANN, KATLYNNE
40G C 47903		ST	9.00 GPM	12/16/1981		NESENE	32	33N	9E	HI		GROUNDWATER	BAALMANN, KATLYNNE
40G W 573		ST		09/13/1968		NENESW	1	31N	12E	HI	UT	SAGE CREEK	BAILEY, TERINA
40G C 21515		ST	6.00 GPM	01/11/1979		NWNW	26	36N	8E	HI		GROUNDWATER	BANGS, CAROL H
40G C 21515		DM	6.00 GPM	01/11/1979		NWNW	26	36N	8E	HI		GROUNDWATER	BANGS, CAROL H
40G W 44272		ST		03/15/1926		NENWSW	27	36N	8E	HI &		SAGE CREEK	BANGS, CAROL H
40G W 44273		ST		07/15/1957		SWNWSW	28	36N	8E	HI	UT	SAGE CREEK	BANGS, CAROL H

DEPARTMENT OF NATURAL RESOURCES AND CONSERVATION

SAGE CREEK

BASIN 40G

INDEX OF CLAIMS BY OWNER, BY WATER RIGHT ID

TRIB Values: MP= Manmade Pit, NP=Natural Pit, SD=Secondary Diversion, SI=Subirrigation, SP=Spring, WS=Waste & Seepage, UT=Unnamed Tributary;

POD Indicator: &=Only First POD Listed

WATER RIGHT ID Values: (D, U, W, X) = Adjudication, (C, K, P, Q, R) = New Appropriations, (M) = Water Reservations

WATER RIGHT ID	LATE CLAIM	USE	FLOW RATE	ENFORCEABLE PRIORITY DATE	POINT OF DIVERSION					TRIB	SOURCE NAME	OWNER NAME
					QTR	SEC	TWP	RGE	CN			
40G W 44274		ST		10/10/1945	SWSWSE	22	36N	8E	HI	UT	SAGE CREEK	BANGS, CAROL H
40G W 44275		ST		09/20/1956	SESWSE	28	36N	8E	HI	UT	SAGE CREEK	BANGS, CAROL H
40G W 131879		ST		10/24/1952	NWSESW	35	36N	8E	HI	UT	SAGE CREEK	BANGS, CAROL H
40G W 131883		ST		01/01/1909	W2NW	35	36N	8E	HI &		SAGE CREEK	BANGS, CAROL H
40G W 124894		ST		07/01/1910	SESESE	12	36N	8E	HI	UT	RUSSELL COULEE	BANGS, JEFFREY T
40G C 21515		ST	6.00 GPM	01/11/1979	NWNW	26	36N	8E	HI		GROUNDWATER	BANGS, THOMAS W
40G C 21515		DM	6.00 GPM	01/11/1979	NWNW	26	36N	8E	HI		GROUNDWATER	BANGS, THOMAS W
40G W 44272		ST		03/15/1926	NENWSW	27	36N	8E	HI &		SAGE CREEK	BANGS, THOMAS W
40G W 44273		ST		07/15/1957	SWNWSW	28	36N	8E	HI	UT	SAGE CREEK	BANGS, THOMAS W
40G W 44274		ST		10/10/1945	SWSWSE	22	36N	8E	HI	UT	SAGE CREEK	BANGS, THOMAS W
40G W 44275		ST		09/20/1956	SESWSE	28	36N	8E	HI	UT	SAGE CREEK	BANGS, THOMAS W
40G W 131879		ST		10/24/1952	NWSESW	35	36N	8E	HI	UT	SAGE CREEK	BANGS, THOMAS W
40G W 131883		ST		01/01/1909	W2NW	35	36N	8E	HI &		SAGE CREEK	BANGS, THOMAS W
40G W 12372		DM	4.00 GPM	01/01/1931	NESESW	2	36N	8E	HI		GROUNDWATER	BAR V T RANCH INC
40G W 12373		DM	8.00 GPM	08/31/1961	NESESW	2	36N	8E	HI		GROUNDWATER	BAR V T RANCH INC
40G W 12374		ST	4.00 GPM	01/01/1931	NESESW	2	36N	8E	HI		GROUNDWATER	BAR V T RANCH INC
40G W 12375		ST	13.00 GPM	08/28/1961	NESESW	27	37N	8E	HI		GROUNDWATER	BAR V T RANCH INC
40G W 12377		ST	8.00 GPM	08/31/1961	NESESW	2	36N	8E	HI		GROUNDWATER	BAR V T RANCH INC
40G W 2015		DM	5.00 GPM	12/31/1934	NWNWNE	27	34N	8E	HI		GROUNDWATER	BARBIE, LARRY W
40G P 3454		IR	55.00 GPM	08/26/1974	NENENW	27	34N	8E	HI	UT	O'BRIEN COULEE	BARBIE, LARRY W
40G P 19148		ST	10.00 GPM	06/19/1978	NWNWNE	27	34N	8E	HI	UT	O'BRIEN COULEE	BARBIE, LARRY W
40G P 19148		IR	10.00 GPM	06/19/1978	NWNWNE	27	34N	8E	HI	UT	O'BRIEN COULEE	BARBIE, LARRY W
40G W 23510		ST		08/15/1943	SESENW	25	34N	7E	LI		OBRIEN COULEE, SOUTH FORK	BARBIE, LARRY W
40G W 23511		ST		04/01/1947	NESESE	19	34N	8E	HI		OBRIEN COULEE	BARBIE, LARRY W
40G W 23512		ST		04/01/1948	S2SESW	20	34N	8E	HI		OBRIEN COULEE	BARBIE, LARRY W
40G W 23513		DM	16.60 GPM	10/01/1954	NESESE	19	34N	8E	HI		GROUNDWATER	BARBIE, LARRY W
40G W 23514		IR		04/01/1970	SWSWSW	20	34N	8E	HI	UT	OBRIEN COULEE	BARBIE, LARRY W

DEPARTMENT OF NATURAL RESOURCES AND CONSERVATION

SAGE CREEK

BASIN 40G

INDEX OF CLAIMS BY OWNER, BY WATER RIGHT ID

TRIB Values: MP= Manmade Pit, NP=Natural Pit, SD=Secondary Diversion, SI=Subirrigation, SP=Spring, WS=Waste & Seepage, UT=Unnamed Tributary;

POD Indicator: &=Only First POD Listed

WATER RIGHT ID Values: (D, U, W, X) = Adjudication, (C, K, P, Q, R) = New Appropriations, (M) = Water Reservations

WATER RIGHT ID	LATE CLAIM	USE	FLOW RATE	ENFORCEABLE PRIORITY DATE	POINT OF DIVERSION					TRIB	SOURCE NAME	OWNER NAME
					QTR	SEC	TWP	RGE	CN			
40G P 81152		ST		08/17/1992	S2NWSE	22	34N	8E	HI	UT	OBRIEN COULEE	BARBIE, LARRY W
40G W 15584		ST	20.00 GPM	12/31/1916	SENESE	6	31N	11E	HI		GROUNDWATER	BARKLEY, DONNA
40G W 15584		ST	20.00 GPM	12/31/1916	SENESE	6	31N	11E	HI		GROUNDWATER	BARKLEY, JAMES E
40G C 49899		DM	11.00 GPM	04/20/1982	NENESE	13	32N	9E	HI		GROUNDWATER	BARRETT, ANDREW
40G C 49899		LG	11.00 GPM	04/20/1982	NENESE	13	32N	9E	HI		GROUNDWATER	BARRETT, ANDREW
40G C 49899		ST	11.00 GPM	04/20/1982	NENESE	13	32N	9E	HI		GROUNDWATER	BARRETT, ANDREW
40G W 6602		ST		12/31/1915	SENWNW	8	31N	13E	HI	UT	SAGE CREEK	BECK, KENNETH L
40G W 6603		ST	20.00 GPM	09/14/1961	SENWSW	7	31N	13E	HI		GROUNDWATER	BECK, KENNETH L
40G W 6604		ST	4.00 GPM	12/31/1944	NWNWNW	18	31N	13E	HI		GROUNDWATER	BECK, KENNETH L
40G W 6605		DM	4.00 GPM	12/31/1944	NWNWNW	18	31N	13E	HI		GROUNDWATER	BECK, KENNETH L
40G W 6606		IR		12/19/1969	SWNWSW	7	31N	13E	HI	UT	SAGE CREEK	BECK, KENNETH L
40G C 111570		ST	5.50 GPM	09/06/2000	NWNWNW	18	31N	13E	HI		GROUNDWATER	BECK, KENNETH L
40G C 111570		DM	5.50 GPM	09/06/2000	NWNWNW	18	31N	13E	HI		GROUNDWATER	BECK, KENNETH L
40G W 6604		ST	4.00 GPM	12/31/1944	NWNWNW	18	31N	13E	HI		GROUNDWATER	BECK, MICHALE
40G W 6605		DM	4.00 GPM	12/31/1944	NWNWNW	18	31N	13E	HI		GROUNDWATER	BECK, MICHALE
40G W 6606		IR		12/19/1969	SWNWSW	7	31N	13E	HI	UT	SAGE CREEK	BECK, MICHALE
40G C 111570		DM	5.50 GPM	09/06/2000	NWNWNW	18	31N	13E	HI		GROUNDWATER	BECK, MICHALE
40G C 111570		ST	5.50 GPM	09/06/2000	NWNWNW	18	31N	13E	HI		GROUNDWATER	BECK, MICHALE
40G C 13142		ST	5.00 GPM	05/31/1977	SENWNE	12	31N	12E	HI		GROUNDWATER	BERG MELBY CORP
40G W 131815		ST		04/30/1954	NWNWNE	3	31N	12E	HI	&	SAGE CREEK	BERG MELBY CORP
40G W 157209		ST		12/31/1937	SENWSW	32	37N	9E	HI	UT	FLAT COULEE	BFW LAND CO
40G W 139376		ST		12/31/1938	SENESE	18	36N	6E	LI		SCOTCH COULEE, NORTH FORK	BIG SAGE RANCH INC
40G W 139377		ST		12/31/1934	SESESE	7	36N	6E	LI	UT	SCOTCH COULEE, NORTH FORK	BIG SAGE RANCH INC
40G W 139381		ST		12/31/1948	NENWNE	7	36N	6E	LI	UT	SAGE CREEK	BIG SAGE RANCH INC

DEPARTMENT OF NATURAL RESOURCES AND CONSERVATION

SAGE CREEK

BASIN 40G

INDEX OF CLAIMS BY OWNER, BY WATER RIGHT ID

TRIB Values: MP= Manmade Pit, NP=Natural Pit, SD=Secondary Diversion, SI=Subirrigation, SP=Spring, WS=Waste & Seepage, UT=Unnamed Tributary;

POD Indicator: &=Only First POD Listed

WATER RIGHT ID Values: (D, U, W, X) = Adjudication, (C, K, P, Q, R) = New Appropriations, (M) = Water Reservations

WATER RIGHT ID	LATE CLAIM	USE	FLOW RATE	ENFORCEABLE PRIORITY DATE	POINT OF DIVERSION					TRIB	SOURCE NAME	OWNER NAME
					QTR	SEC	TWP	RGE	CN			
40G W 139992		ST		07/11/1947	N2SESW	11	30N	12E	HI	UT	SAGE CREEK	BITZ, HOLLY
40G W 139993		ST		07/11/1947	SESWSE	11	30N	12E	HI	UT	SAGE CREEK	BITZ, HOLLY
40G W 139994		ST	3.00 GPM	05/28/1964	NENENE	14	30N	12E	HI		GROUNDWATER	BITZ, HOLLY
40G W 139992		ST		07/11/1947	N2SESW	11	30N	12E	HI	UT	SAGE CREEK	BITZ, WADE
40G W 139993		ST		07/11/1947	SESWSE	11	30N	12E	HI	UT	SAGE CREEK	BITZ, WADE
40G W 139994		ST	3.00 GPM	05/28/1964	NENENE	14	30N	12E	HI		GROUNDWATER	BITZ, WADE
40G W 38708		ST	5.00 GPM	07/01/1949	SWSESW	20	35N	10E	HI		GROUNDWATER	BLACK BUTTE RANCH
40G W 38709		ST	10.00 GPM	12/16/1963	SESESE	13	35N	9E	HI		GROUNDWATER	BLACK BUTTE RANCH
40G W 38710		IR		05/12/1908	NWSENE	13	35N	9E	HI		FLAT COULEE	BLACK BUTTE RANCH
40G W 38711		IR	9.25 CFS	05/12/1908	NWNWNE	11	35N	9E	HI		SAGE CREEK	BLACK BUTTE RANCH
40G W 38712		IR	3.30 CFS	08/30/1910	NENESE	11	35N	9E	HI		SAGE CREEK	BLACK BUTTE RANCH
40G C 30111717		DM	20.00 GPM	06/29/2017	SWSWSE	3	32N	10E	HI		GROUNDWATER	BORLAUG, KEEVAN T
40G W 131880		ST	5.00 GPM	10/31/1955	NWNWNE	1	35N	8E	HI		GROUNDWATER	BORLAUG, SHANE
40G W 131881		ST		07/11/1952	SWNWSW	2	35N	8E	HI		MIRANDA COULEE	BORLAUG, SHANE
40G W 131882		ST	5.00 GPM	06/30/1954	NENENE	3	35N	8E	HI		GROUNDWATER	BORLAUG, SHANE
40G W 131884		DM	5.00 GPM	10/31/1955	NWNWNE	1	35N	8E	HI		GROUNDWATER	BORLAUG, SHANE
40G C 50902		DM	2.00 GPM	04/07/1982	NWSWSW	17	31N	11E	HI		GROUNDWATER	BORLAUG, TRAVIS
40G W 131880		ST	5.00 GPM	10/31/1955	NWNWNE	1	35N	8E	HI		GROUNDWATER	BORLAUG, TRAVIS
40G W 131881		ST		07/11/1952	SWNWSW	2	35N	8E	HI		MIRANDA COULEE	BORLAUG, TRAVIS
40G W 131882		ST	5.00 GPM	06/30/1954	NENENE	3	35N	8E	HI		GROUNDWATER	BORLAUG, TRAVIS
40G W 131884		DM	5.00 GPM	10/31/1955	NWNWNE	1	35N	8E	HI		GROUNDWATER	BORLAUG, TRAVIS
40G W 131842		ST		12/31/1920	SESE	1	32N	9E	HI	& UT	HINGHAM COULEE	BRANDT, CLYDE F
40G W 131975		ST	15.00 GPM	06/30/1959	SWSWSW	6	32N	10E	HI		GROUNDWATER	BRANDT, CLYDE F
40G W 131976		DM	15.00 GPM	06/30/1959	SWSWSW	6	32N	10E	HI		GROUNDWATER	BRANDT, CLYDE F
40G W 131842		ST		12/31/1920	SESE	1	32N	9E	HI	& UT	HINGHAM COULEE	BRANDT, TONI
40G W 131975		ST	15.00 GPM	06/30/1959	SWSWSW	6	32N	10E	HI		GROUNDWATER	BRANDT, TONI

DEPARTMENT OF NATURAL RESOURCES AND CONSERVATION

SAGE CREEK

BASIN 40G

INDEX OF CLAIMS BY OWNER, BY WATER RIGHT ID

TRIB Values: MP= Manmade Pit, NP=Natural Pit, SD=Secondary Diversion, SI=Subirrigation, SP=Spring, WS=Waste & Seepage, UT=Unnamed Tributary;

POD Indicator: &=Only First POD Listed

WATER RIGHT ID Values: (D, U, W, X) = Adjudication, (C, K, P, Q, R) = New Appropriations, (M) = Water Reservations

WATER RIGHT ID	LATE CLAIM	USE	FLOW RATE	ENFORCEABLE PRIORITY DATE	POINT OF DIVERSION					TRIB	SOURCE NAME	OWNER NAME
					QTR	SEC	TWP	RGE	CN			
40G W 131976		DM	15.00 GPM	06/30/1959	SWSWSW	6	32N	10E	HI		GROUNDWATER	BRANDT, TONI
40G W 15582		DM	20.00 GPM	10/10/1955	SESESE	33	33N	11E	HI		GROUNDWATER	BRYSON, BOBBIE J
40G W 15582		DM	20.00 GPM	10/10/1955	SESESE	33	33N	11E	HI		GROUNDWATER	BRYSON, MICHAEL B
40G C 51119		LG	10.00 GPM	10/26/1982	SESWSE	24	33N	11E	HI		GROUNDWATER	BUELL, FRANCES M
40G C 51119		ST	10.00 GPM	10/26/1982	SESWSE	24	33N	11E	HI		GROUNDWATER	BUELL, FRANCES M
40G C 51119		DM	10.00 GPM	10/26/1982	SESWSE	24	33N	11E	HI		GROUNDWATER	BUELL, FRANCES M
40G C 51119		DM	10.00 GPM	10/26/1982	SESWSE	24	33N	11E	HI		GROUNDWATER	BUELL, JAMES M
40G C 51119		ST	10.00 GPM	10/26/1982	SESWSE	24	33N	11E	HI		GROUNDWATER	BUELL, JAMES M
40G C 51119		LG	10.00 GPM	10/26/1982	SESWSE	24	33N	11E	HI		GROUNDWATER	BUELL, JAMES M
40G W 1454		DM	25.00 GPM	12/19/1961	SWNWNW	22	34N	8E	HI		GROUNDWATER	CADY, LONNIE M
40G W 1454		DM	25.00 GPM	12/19/1961	SWNWNW	22	34N	8E	HI		GROUNDWATER	CADY, MAVERICK
40G W 150614		LG		06/19/1958	W2NENW	10	32N	10E	HI		HINGHAM COULEE	CARPENTER, KAREN J REVOCABLE LIVING TRUST
40G W 150616		DM	5.00 GPM	12/31/1911	NENWNW	10	32N	10E	HI		GROUNDWATER	CARPENTER, KAREN J REVOCABLE LIVING TRUST
40G W 150617		AS		06/19/1958	W2NENW	10	32N	10E	HI		HINGHAM COULEE	CARPENTER, KAREN J REVOCABLE LIVING TRUST
40G W 131957		ST		05/05/1914	SESE	26	36N	6E	LI	&	LITTLE SAGE CREEK	CARPENTER, PRISCILLA D
40G W 131958		IR		05/05/1914	NENESW	26	36N	6E	LI		LITTLE SAGE CREEK	CARPENTER, PRISCILLA D
40G W 131957		ST		05/05/1914	SESE	26	36N	6E	LI	&	LITTLE SAGE CREEK	CARPENTER, ROBERT W
40G W 131958		IR		05/05/1914	NENESW	26	36N	6E	LI		LITTLE SAGE CREEK	CARPENTER, ROBERT W
40G W 11761		ST	100.00 GPM	12/04/1962	NENENE	32	32N	12E	HI		GROUNDWATER	CARROLL COLLEGE
40G W 11824		ST	8.00 GPM	05/29/1962	NENENE	33	32N	12E	HI		GROUNDWATER	CARROLL COLLEGE
40G W 20957		ST		12/31/1938	NENENE	32	32N	12E	HI		SAGE CREEK	CARROLL COLLEGE
40G W 20958		ST		12/31/1942	NWSWNW	21	32N	12E	HI		SAGE LAKE COULEE	CARROLL COLLEGE
40G W 20959		ST		12/31/1925	NESWNE	33	32N	12E	HI		SAGE CREEK	CARROLL COLLEGE
40G W 20961		ST	5.00 GPM	09/19/1921	NENENW	23	32N	12E	HI		GROUNDWATER	CARROLL COLLEGE
40G W 40719		ST		06/25/1947	NWNWSW	34	32N	12E	HI		SAGE CREEK	CARROLL COLLEGE

DEPARTMENT OF NATURAL RESOURCES AND CONSERVATION

SAGE CREEK

BASIN 40G

INDEX OF CLAIMS BY OWNER, BY WATER RIGHT ID

TRIB Values: MP= Manmade Pit, NP=Natural Pit, SD=Secondary Diversion, SI=Subirrigation, SP=Spring, WS=Waste & Seepage, UT=Unnamed Tributary;

POD Indicator: &=Only First POD Listed

WATER RIGHT ID Values: (D, U, W, X) = Adjudication, (C, K, P, Q, R) = New Appropriations, (M) = Water Reservations

WATER RIGHT ID	LATE CLAIM	USE	FLOW RATE	ENFORCEABLE PRIORITY DATE	POINT OF DIVERSION					TRIB	SOURCE NAME	OWNER NAME
					QTR	SEC	TWP	RGE	CN			
40G C 47928		ST	5.00 GPM	12/14/1981	NESESE	19	37N	5E	LI		GROUNDWATER	CASTONA, THOMAS
40G W 134159		ST		06/10/1950	NESESW	32	37N	5E	LI	UT	STRATTON CREEK	CASTONA, THOMAS
40G W 134160		ST	3.00 GPM	05/01/1919	NESESE	18	37N	5E	LI	SP	LONG COULEE	CASTONA, THOMAS
40G W 134161		ST	4.00 GPM	04/01/1928	NENWSW	21	37N	5E	LI	SP	LILY COULEE	CASTONA, THOMAS
40G W 134162		ST	8.00 GPM	06/01/1919	NESWSW	28	37N	5E	LI	SP	STRATTON CREEK	CASTONA, THOMAS
40G W 134163		ST	3.00 GPM	08/27/1915	NENWNE	30	37N	5E	LI	SP	LONG COULEE	CASTONA, THOMAS
40G W 18647		ST		06/01/1900	NENWSE	27	35N	6E	LI		ALKALI COULEE	CATFARM INC
40G C 42004		DM	5.00 GPM	05/21/1981	SESWNE	27	35N	6E	LI		GROUNDWATER	CATFARM INC
40G C 78823		ST	0.50 GPM	01/22/1992	NWNENE	24	34N	9E	HI		GROUNDWATER	CHINADLE, ALLEN J
40G C 23584		ST	3.00 GPM	07/12/1979	NWNWNE	8	34N	10E	HI		GROUNDWATER	CHINADLE, JOHN
40G C 23584		DM	3.00 GPM	07/12/1979	NWNWNE	8	34N	10E	HI		GROUNDWATER	CHINADLE, JOHN
40G W 126702		ST		12/31/1930	N2SWNE	8	34N	10E	HI		BIG COULEE	CHINADLE, JOHN
40G W 126703		ST	25.00 GPM	12/31/1914	NWSENE	20	34N	10E	HI	SP	TOOTSIE CREEK	CHINADLE, MARJORIE M
40G W 126703		ST	25.00 GPM	12/31/1914	NWSENE	20	34N	10E	HI	SP	TOOTSIE CREEK	CHINADLE, PATRICK F
40G W 126249		ST		10/01/1957	SENWSE	30	36N	10E	HI	UT	SCHULTZ COULEE	CHVILICEK, LEONARD G
40G W 126250		ST		03/01/1951	SWNWNW	32	36N	10E	HI	UT	SCHULTZ COULEE	CHVILICEK, LEONARD G
40G P 104378		ST		07/20/1998	SWSESW	32	36N	10E	HI		SCHULTZ COULEE	CHVILICEK, LEONARD G TRUST ESTATE B
40G C 54776		DM	20.00 GPM	10/01/1984	SESESW	19	36N	6E	LI		GROUNDWATER	CICON RANCHES INC
40G C 54776		ST	20.00 GPM	10/01/1984	SESESW	19	36N	6E	LI		GROUNDWATER	CICON RANCHES INC
40G W 139515		ST	5.00 GPM	12/31/1903	SWNESW	30	36N	6E	LI	SP	LITTLE SAGE CREEK	CICON RANCHES INC
40G W 139516		ST		06/30/1938	SESWNE	9	35N	6E	LI		CICON COULEE	CICON RANCHES INC
40G W 139517		ST		06/30/1937	SENESE	31	36N	6E	LI	UT	LITTLE SAGE CREEK	CICON RANCHES INC
40G W 139518		ST	8.00 GPM	06/01/1953	NWSESE	30	36N	6E	LI	SP	LITTLE SAGE CREEK	CICON RANCHES INC
40G W 139519		ST		06/20/1892	SENWSW	29	36N	6E	LI	&	LITTLE SAGE CREEK	CICON RANCHES INC
40G W 139520		ST	2.00 GPM	09/01/1910	SENESE	9	35N	6E	LI	SP	CICON COULEE	CICON RANCHES INC
40G W 139521		ST	2.00 GPM	10/01/1906	SESENE	24	36N	5E	LI	SP	SCOTCH COULEE	CICON RANCHES INC

DEPARTMENT OF NATURAL RESOURCES AND CONSERVATION

SAGE CREEK

BASIN 40G

INDEX OF CLAIMS BY OWNER, BY WATER RIGHT ID

TRIB Values: MP= Manmade Pit, NP=Natural Pit, SD=Secondary Diversion, SI=Subirrigation, SP=Spring, WS=Waste & Seepage, UT=Unnamed Tributary;

POD Indicator: &=Only First POD Listed

WATER RIGHT ID Values: (D, U, W, X) = Adjudication, (C, K, P, Q, R) = New Appropriations, (M) = Water Reservations

WATER RIGHT ID	LATE CLAIM	USE	FLOW RATE	ENFORCEABLE PRIORITY DATE	POINT OF DIVERSION					TRIB	SOURCE NAME	OWNER NAME
					QTR	SEC	TWP	RGE	CN			
40G W 139522		ST	15.00 GPM	12/31/1892		19	36N	6E	LI	SP	LITTLE SAGE CREEK	CICON RANCHES INC
40G W 139523		IR	2.54 CFS	06/20/1892	SWSESW	19	36N	6E	LI		LITTLE SAGE CREEK	CICON RANCHES INC
40G W 139524		IR	1.38 CFS	05/01/1900	SEWNNE	30	36N	6E	LI		LITTLE SAGE CREEK	CICON RANCHES INC
40G W 131827		IR	6.78 CFS	07/17/1902	NWSWSE	26	36N	6E	LI		LITTLE SAGE CREEK	CICON, DOLORES
40G W 131827		IR	6.78 CFS	07/17/1902	NWSWSE	26	36N	6E	LI		LITTLE SAGE CREEK	CICON, GAIL
40G C 51231		DM	20.00 GPM	01/12/1983	NWNESE	27	36N	6E	LI		GROUNDWATER	CICON, JOHN M
40G C 51231		LG	20.00 GPM	01/12/1983	NWNESE	27	36N	6E	LI		GROUNDWATER	CICON, JOHN M
40G C 51231		AS	20.00 GPM	01/12/1983	NWNESE	27	36N	6E	LI		GROUNDWATER	CICON, JOHN M
40G C 51231		ST	20.00 GPM	01/12/1983	NWNESE	27	36N	6E	LI		GROUNDWATER	CICON, JOHN M
40G W 131961		ST		10/30/1915	SWNW	26	36N	6E	LI &		LITTLE SAGE CREEK	CICON, JOHN M
40G W 131962		ST		12/31/1915	SWNENW	26	36N	6E	LI		LITTLE SAGE CREEK	CICON, JOHN M
40G W 131963		DM	20.00 GPM	06/01/1955	SWSENE	27	36N	6E	LI		LITTLE SAGE CREEK	CICON, JOHN M
40G W 131825		IR	1.33 CFS	09/20/1902	NESWNW	23	36N	6E	LI		SCOTCH COULEE	CICON, PEARL L
40G W 131827		IR	6.78 CFS	07/17/1902	NWSWSE	26	36N	6E	LI		LITTLE SAGE CREEK	CICON, PEARL L
40G C 51231		AS	20.00 GPM	01/12/1983	NWNESE	27	36N	6E	LI		GROUNDWATER	CICON, RUDY S
40G C 51231		DM	20.00 GPM	01/12/1983	NWNESE	27	36N	6E	LI		GROUNDWATER	CICON, RUDY S
40G C 51231		ST	20.00 GPM	01/12/1983	NWNESE	27	36N	6E	LI		GROUNDWATER	CICON, RUDY S
40G C 51231		LG	20.00 GPM	01/12/1983	NWNESE	27	36N	6E	LI		GROUNDWATER	CICON, RUDY S
40G W 131961		ST		10/30/1915	SWNW	26	36N	6E	LI &		LITTLE SAGE CREEK	CICON, RUDY S
40G W 131962		ST		12/31/1915	SWNENW	26	36N	6E	LI		LITTLE SAGE CREEK	CICON, RUDY S
40G W 131963		DM	20.00 GPM	06/01/1955	SWSENE	27	36N	6E	LI		LITTLE SAGE CREEK	CICON, RUDY S
40G W 38610		ST	15.00 GPM	12/31/1959	SESWSE	18	34N	8E	HI		GROUNDWATER	COFFMAN, JAMES A
40G W 38615		DM	15.00 GPM	12/31/1959	SESWSE	18	34N	8E	HI		GROUNDWATER	COFFMAN, JAMES A
40G W 38610		ST	15.00 GPM	12/31/1959	SESWSE	18	34N	8E	HI		GROUNDWATER	COFFMAN, SUSAN D
40G W 38615		DM	15.00 GPM	12/31/1959	SESWSE	18	34N	8E	HI		GROUNDWATER	COFFMAN, SUSAN D
40G W 131826		IR		04/01/1954	SWNESE	24	36N	6E	LI		SCOTCH COULEE	COLBRY FARMS

DEPARTMENT OF NATURAL RESOURCES AND CONSERVATION

SAGE CREEK

BASIN 40G

INDEX OF CLAIMS BY OWNER, BY WATER RIGHT ID

TRIB Values: MP= Manmade Pit, NP=Natural Pit, SD=Secondary Diversion, SI=Subirrigation, SP=Spring, WS=Waste & Seepage, UT=Unnamed Tributary;

POD Indicator: &=Only First POD Listed

WATER RIGHT ID Values: (D, U, W, X) = Adjudication, (C, K, P, Q, R) = New Appropriations, (M) = Water Reservations

WATER RIGHT ID	LATE CLAIM	USE	FLOW RATE	ENFORCEABLE PRIORITY DATE	POINT OF DIVERSION					TRIB	SOURCE NAME	OWNER NAME	
					QTR	SEC	TWP	RGE	CN				
40G W 131828		ST	25.00 GPM	04/30/1950		NWNESE	24	36N	6E	LI		GROUNDWATER	COLBRY FARMS
40G W 131829		ST	25.00 GPM	10/31/1961		SESENE	13	36N	6E	LI		GROUNDWATER	COLBRY FARMS
40G W 131830		DM	10.00 GPM	10/31/1961		SESENE	13	36N	6E	LI		GROUNDWATER	COLBRY FARMS
40G W 131831		IR	80.00 GPM	10/01/1961		SESENE	13	36N	6E	LI		GROUNDWATER	COLBRY FARMS

40G W 11761		ST	100.00 GPM	12/04/1962		NENENE	32	32N	12E	HI		GROUNDWATER	CONCORDIA COLLEGE CORP
40G W 11824		ST	8.00 GPM	05/29/1962		NENENE	33	32N	12E	HI		GROUNDWATER	CONCORDIA COLLEGE CORP
40G W 20957		ST		12/31/1938		NENENE	32	32N	12E	HI		SAGE CREEK	CONCORDIA COLLEGE CORP
40G W 20958		ST		12/31/1942		NWSWNW	21	32N	12E	HI		SAGE LAKE COULEE	CONCORDIA COLLEGE CORP
40G W 20959		ST		12/31/1925		NESWNE	33	32N	12E	HI		SAGE CREEK	CONCORDIA COLLEGE CORP
40G W 20961		ST	5.00 GPM	09/19/1921		NENENW	23	32N	12E	HI		GROUNDWATER	CONCORDIA COLLEGE CORP
40G W 40719		ST		06/25/1947		NWNWSW	34	32N	12E	HI		SAGE CREEK	CONCORDIA COLLEGE CORP

40G W 131889		ST		10/10/1902		NWSENE	22	35N	8E	HI		LITTLE SAGE CREEK	COOL SPRING COLONY INC
40G W 131890		ST		10/10/1902		NESWNE	22	35N	8E	HI		LITTLE SAGE CREEK	COOL SPRING COLONY INC
40G W 131895		ST	20.00 GPM	12/31/1906		SESESW	24	35N	8E	HI		GROUNDWATER	COOL SPRING COLONY INC
40G W 131896		ST		12/31/1910		NWSW	30	35N	9E	HI		LITTLE SAGE CREEK	COOL SPRING COLONY INC
40G W 131897		ST		12/31/1910		NWSENE	25	35N	8E	HI		LITTLE SAGE CREEK	COOL SPRING COLONY INC
40G W 131898		ST		03/24/1906		SWNWNE	25	35N	8E	HI		LITTLE SAGE CREEK	COOL SPRING COLONY INC
40G W 131899		ST		12/31/1952		SWSESW	24	35N	8E	HI		LITTLE SAGE CREEK	COOL SPRING COLONY INC
40G W 131900		ST		12/31/1910		NWSESW	24	35N	8E	HI		LITTLE SAGE CREEK	COOL SPRING COLONY INC
40G W 131901		ST		10/10/1902		NWNWSW	24	35N	8E	HI		LITTLE SAGE CREEK	COOL SPRING COLONY INC
40G W 131902		ST		10/10/1902		NESENE	22	35N	8E	HI		LITTLE SAGE CREEK	COOL SPRING COLONY INC
40G W 131903		ST		10/10/1902		NESWNW	23	35N	8E	HI		LITTLE SAGE CREEK	COOL SPRING COLONY INC
40G W 131904		ST		10/10/1902		SWNWSE	23	35N	8E	HI		LITTLE SAGE CREEK	COOL SPRING COLONY INC
40G W 131905		ST		12/31/1947		NWNESE	23	35N	8E	HI		LITTLE SAGE CREEK	COOL SPRING COLONY INC
40G W 131906		DM	20.00 GPM	12/31/1906		SESESW	24	35N	8E	HI		GROUNDWATER	COOL SPRING COLONY INC
40G W 131907		IR	6.00 CFS	09/15/1902		NWNENW	22	35N	8E	HI		LITTLE SAGE CREEK	COOL SPRING COLONY INC
40G W 131908		IR	2.65 CFS	03/24/1906		SWNWNE	25	35N	8E	HI		LITTLE SAGE CREEK	COOL SPRING COLONY INC
40G W 131909		IR	2.65 CFS	10/25/1906		SWNWNE	25	35N	8E	HI		LITTLE SAGE CREEK	COOL SPRING COLONY INC
40G W 134156		ST		12/31/1955		SWSENE	35	35N	8E	HI	UT	BIG COULEE	COOL SPRING COLONY INC

DEPARTMENT OF NATURAL RESOURCES AND CONSERVATION

SAGE CREEK

BASIN 40G

INDEX OF CLAIMS BY OWNER, BY WATER RIGHT ID

TRIB Values: MP= Manmade Pit, NP=Natural Pit, SD=Secondary Diversion, SI=Subirrigation, SP=Spring, WS=Waste & Seepage, UT=Unnamed Tributary;

POD Indicator: &=Only First POD Listed

WATER RIGHT ID Values: (D, U, W, X) = Adjudication, (C, K, P, Q, R) = New Appropriations, (M) = Water Reservations

WATER RIGHT ID	LATE CLAIM	USE	FLOW RATE	ENFORCEABLE PRIORITY DATE	POINT OF DIVERSION					TRIB	SOURCE NAME	OWNER NAME
					QTR	SEC	TWP	RGE	CN			
40G W 134157		ST	26.93 GPM	12/31/1937	SWSE	35	35N	8E	HI		GROUNDWATER	COOL SPRING COLONY INC
40G W 134158		DM	26.93 GPM	12/31/1937	SESE	35	35N	8E	HI		GROUNDWATER	COOL SPRING COLONY INC
40G P 30045714		ST	100.00 GPM	04/21/2009	SESW	20	35N	9E	HI		GROUNDWATER	COOL SPRING COLONY INC
40G P 30045714		CM	100.00 GPM	04/21/2009	SESW	20	35N	9E	HI		GROUNDWATER	COOL SPRING COLONY INC
40G P 30045714		IR	100.00 GPM	04/21/2009	SESW	20	35N	9E	HI		GROUNDWATER	COOL SPRING COLONY INC
40G P 30045714		IS	100.00 GPM	04/21/2009	SESW	20	35N	9E	HI		GROUNDWATER	COOL SPRING COLONY INC
40G P 30045714		MD	100.00 GPM	04/21/2009	SESW	20	35N	9E	HI		GROUNDWATER	COOL SPRING COLONY INC
40G P 8465		ST		05/27/1976	SWNW	14	36N	5E	LI	UT	SCOTCH COULEE	DAFOE RANCH INC
40G P 8466		ST		05/27/1976	SWNE	4	36N	5E	LI	UT	SAGE CREEK	DAFOE RANCH INC
40G W 40731		IR	561.00 GPM	04/23/1910	SWNE	10	36N	5E	LI	UT	SAGE CREEK	DAFOE RANCH INC
40G C 50991		LG	20.00 GPM	04/29/1982	NWSE	11	36N	5E	LI		GROUNDWATER	DAFOE RANCH INC
40G C 50991		DM	20.00 GPM	04/29/1982	NWSE	11	36N	5E	LI		GROUNDWATER	DAFOE RANCH INC
40G C 50992		ST	15.00 GPM	04/29/1982	NWSE	3	36N	5E	LI		GROUNDWATER	DAFOE RANCH INC
40G C 51271		ST	15.00 GPM	03/30/1983	NWSE	11	36N	5E	LI		GROUNDWATER	DAFOE RANCH INC
40G W 139493		ST	15.00 GPM	04/29/1982	NWSE	11	36N	5E	LI	SP	SAGE CREEK	DAFOE RANCH INC
40G W 139494		ST	15.00 GPM	12/31/1927	NWNW	15	36N	5E	LI	SP	SAGE CREEK	DAFOE RANCH INC
40G W 139495		ST	15.00 GPM	12/31/1927	NWNW	3	36N	5E	LI	SP	DEER CREEK	DAFOE RANCH INC
40G W 139496		ST	15.00 GPM	12/20/1963	SWSE	4	36N	5E	LI	SP	DEER CREEK	DAFOE RANCH INC
40G W 139497		ST		12/31/1927	NWSE	3	36N	5E	LI	UT	MAC COULEE	DAFOE RANCH INC
40G W 139498		ST		12/31/1927	NENW	10	36N	5E	LI	UT	CHICKEN COULEE	DAFOE RANCH INC
40G W 139499		ST	15.00 GPM	12/31/1959	SWWN	3	36N	5E	LI	SP	DEER CREEK	DAFOE RANCH INC
40G W 139501		ST		12/31/1927	NESW	11	36N	5E	LI	UT	CHICKEN COULEE	DAFOE RANCH INC
40G W 139502		ST		12/31/1946	NWNW	11	36N	5E	LI	UT	CHICKEN COULEE	DAFOE RANCH INC
40G W 139503		ST	15.00 GPM	12/31/1925	SWSW	15	36N	5E	LI	SP	SAGE CREEK	DAFOE RANCH INC
40G W 139504		ST		12/31/1941	NESW	12	36N	5E	LI	UT	SAGE CREEK	DAFOE RANCH INC
40G W 139505		ST	20.00 GPM	10/31/1925	NWNW	12	36N	5E	LI	SP	SAGE CREEK	DAFOE RANCH INC
40G W 139506		ST	15.00 GPM	12/31/1927	NWSW	10	36N	5E	LI	SP	SAGE CREEK	DAFOE RANCH INC
40G W 139507		ST		12/31/1925	W2	15	36N	5E	LI	UT	SAGE CREEK	DAFOE RANCH INC
40G W 139508		ST	15.00 GPM	12/31/1927	SENE	14	36N	5E	LI	SP	SAGE CREEK	DAFOE RANCH INC

DEPARTMENT OF NATURAL RESOURCES AND CONSERVATION

SAGE CREEK

BASIN 40G

INDEX OF CLAIMS BY OWNER, BY WATER RIGHT ID

TRIB Values: MP= Manmade Pit, NP=Natural Pit, SD=Secondary Diversion, SI=Subirrigation, SP=Spring, WS=Waste & Seepage, UT=Unnamed Tributary;

POD Indicator: &=Only First POD Listed

WATER RIGHT ID Values: (D, U, W, X) = Adjudication, (C, K, P, Q, R) = New Appropriations, (M) = Water Reservations

WATER RIGHT ID	LATE CLAIM	USE	FLOW RATE	ENFORCEABLE PRIORITY DATE	POINT OF DIVERSION					TRIB	SOURCE NAME	OWNER NAME
					QTR	SEC	TWP	RGE	CN			
40G W 139509		ST		12/31/1927	NWSWNW	9	36N	5E	LI	&	SAGE CREEK	DAFOE RANCH INC
40G W 139510		ST	20.00 GPM	12/31/1945	NENESE	11	36N	5E	LI		GROUNDWATER	DAFOE RANCH INC
40G W 139511		DM	20.00 GPM	12/31/1937	NENESE	11	36N	5E	LI		GROUNDWATER	DAFOE RANCH INC
40G W 139512		DM	20.00 GPM	04/29/1982	SENESE	11	36N	5E	LI		GROUNDWATER	DAFOE RANCH INC
40G W 139513		IR	2.50 CFS	08/19/1911	SWSESE	10	36N	5E	LI		SAGE CREEK	DAFOE RANCH INC
40G W 144714		IR	10.00 CFS	12/08/1905	E2SENW	9	36N	5E	LI	&	SAGE CREEK	DAFOE RANCH INC
40G W 144715		IR	3.00 CFS	12/05/1901	E2SENW	9	36N	5E	LI	&	SAGE CREEK	DAFOE RANCH INC
40G W 40731		IR	561.00 GPM	04/23/1910	SWNESE	10	36N	5E	LI	UT	SAGE CREEK	DAFOE, ROBERT W
40G C 50992		ST	15.00 GPM	04/29/1982	NWSESE	3	36N	5E	LI		GROUNDWATER	DAFOE, ROBERT W
40G W 139493		ST	15.00 GPM	04/29/1982	NWSESE	11	36N	5E	LI	SP	SAGE CREEK	DAFOE, ROBERT W
40G W 139494		ST	15.00 GPM	12/31/1927	NWNWNW	15	36N	5E	LI	SP	SAGE CREEK	DAFOE, ROBERT W
40G W 139495		ST	15.00 GPM	12/31/1927	NWNWSW	3	36N	5E	LI	SP	DEER CREEK	DAFOE, ROBERT W
40G W 139496		ST	15.00 GPM	12/20/1963	SWSENE	4	36N	5E	LI	SP	DEER CREEK	DAFOE, ROBERT W
40G W 139497		ST		12/31/1927	NWSESE	3	36N	5E	LI	UT	MAC COULEE	DAFOE, ROBERT W
40G W 139498		ST		12/31/1927	NENWNE	10	36N	5E	LI	UT	CHICKEN COULEE	DAFOE, ROBERT W
40G W 139499		ST	15.00 GPM	12/31/1959	SWSWNW	3	36N	5E	LI	SP	DEER CREEK	DAFOE, ROBERT W
40G W 139501		ST		12/31/1927	NESWNW	11	36N	5E	LI	UT	CHICKEN COULEE	DAFOE, ROBERT W
40G W 139502		ST		12/31/1946	NWNENW	11	36N	5E	LI	UT	CHICKEN COULEE	DAFOE, ROBERT W
40G W 139503		ST	15.00 GPM	12/31/1925	SWSWSW	15	36N	5E	LI	SP	SAGE CREEK	DAFOE, ROBERT W
40G W 139504		ST		12/31/1941	NESWSE	12	36N	5E	LI	UT	SAGE CREEK	DAFOE, ROBERT W
40G W 139505		ST	20.00 GPM	10/31/1925	NWNWSW	12	36N	5E	LI	SP	SAGE CREEK	DAFOE, ROBERT W
40G W 139506		ST	15.00 GPM	12/31/1927	NWSWNE	10	36N	5E	LI	SP	SAGE CREEK	DAFOE, ROBERT W
40G W 139507		ST		12/31/1925	W2	15	36N	5E	LI	UT	SAGE CREEK	DAFOE, ROBERT W
40G W 139508		ST	15.00 GPM	12/31/1927	SENESE	14	36N	5E	LI	SP	SAGE CREEK	DAFOE, ROBERT W
40G W 139509		ST		12/31/1927	NWSWNW	9	36N	5E	LI	&	SAGE CREEK	DAFOE, ROBERT W
40G W 139510		ST	20.00 GPM	12/31/1945	NENESE	11	36N	5E	LI		GROUNDWATER	DAFOE, ROBERT W
40G W 139511		DM	20.00 GPM	12/31/1937	NENESE	11	36N	5E	LI		GROUNDWATER	DAFOE, ROBERT W
40G W 139512		DM	20.00 GPM	04/29/1982	SENESE	11	36N	5E	LI		GROUNDWATER	DAFOE, ROBERT W
40G W 139513		IR	2.50 CFS	08/19/1911	SWSESE	10	36N	5E	LI		SAGE CREEK	DAFOE, ROBERT W

DEPARTMENT OF NATURAL RESOURCES AND CONSERVATION

SAGE CREEK

BASIN 40G

INDEX OF CLAIMS BY OWNER, BY WATER RIGHT ID

TRIB Values: MP= Manmade Pit, NP=Natural Pit, SD=Secondary Diversion, SI=Subirrigation, SP=Spring, WS=Waste & Seepage, UT=Unnamed Tributary;

POD Indicator: &=Only First POD Listed

WATER RIGHT ID Values: (D, U, W, X) = Adjudication, (C, K, P, Q, R) = New Appropriations, (M) = Water Reservations

WATER RIGHT ID	LATE CLAIM	USE	FLOW RATE	ENFORCEABLE PRIORITY DATE	POINT OF DIVERSION					TRIB	SOURCE NAME	OWNER NAME
					QTR	SEC	TWP	RGE	CN			
40G W 144714		IR	10.00 CFS	12/08/1905	E2SENW	9	36N	5E	LI	&	SAGE CREEK	DAFOE, ROBERT W
40G W 144715		IR	3.00 CFS	12/05/1901	E2SENW	9	36N	5E	LI	&	SAGE CREEK	DAFOE, ROBERT W
40G W 1486		IR	180.00 GPM	10/01/1910	SENWNW	14	34N	10E	HI		SAGE CREEK	DAVID SATTORIVA LIVING TRUST
40G W 1489		IR	2.40 CFS	06/18/1898	SENWNW	14	34N	10E	HI		SAGE CREEK	DAVID SATTORIVA LIVING TRUST
40G W 1491		IR		11/29/1954	NWNWNE	2	33N	10E	HI		OBRIEN COULEE	DAVID SATTORIVA LIVING TRUST
40G W 1493		IR	2.25 CFS	01/01/1951	SENWNW	14	34N	10E	HI		SAGE CREEK	DAVID SATTORIVA LIVING TRUST
40G W 1495		ST	12.00 GPM	01/01/1904	SENWNW	14	34N	10E	HI		SAGE CREEK	DAVID SATTORIVA LIVING TRUST
40G W 1501		ST	8.00 GPM	06/28/1962	SENWSW	24	34N	10E	HI		GROUNDWATER	DAVID SATTORIVA LIVING TRUST
40G W 1502		ST	10.00 GPM	12/12/1963	SWNESW	1	33N	10E	HI		GROUNDWATER	DAVID SATTORIVA LIVING TRUST
40G W 1503		ST		11/29/1954	NWNWNE	2	33N	10E	HI		OBRIEN COULEE	DAVID SATTORIVA LIVING TRUST
40G W 1505		DM	2.00 GPM	12/31/1950	SWNESW	1	33N	10E	HI		GROUNDWATER	DAVID SATTORIVA LIVING TRUST
40G W 1506		DM	10.00 GPM	12/31/1950	SWNESW	1	33N	10E	HI		GROUNDWATER	DAVID SATTORIVA LIVING TRUST
40G C 26907		ST	10.00 GPM	03/10/1980	SWSESW	1	33N	10E	HI		GROUNDWATER	DAVID SATTORIVA LIVING TRUST
40G C 46079		ST	8.00 GPM	04/01/1982	SESESE	26	34N	10E	HI		GROUNDWATER	DAVID SATTORIVA LIVING TRUST
40G C 54734		DM	20.00 GPM	07/13/1984	SESWSW	25	34N	10E	HI		GROUNDWATER	DAVID SATTORIVA LIVING TRUST
40G C 54734		ST	20.00 GPM	07/13/1984	SESWSW	25	34N	10E	HI		GROUNDWATER	DAVID SATTORIVA LIVING TRUST
40G C 54734		AS	20.00 GPM	07/13/1984	SESWSW	25	34N	10E	HI		GROUNDWATER	DAVID SATTORIVA LIVING TRUST
40G C 54752		IR	40.00 GPM	08/23/1984	NESWSE	24	34N	10E	HI		GROUNDWATER	DAVID SATTORIVA LIVING TRUST
40G C 54752		DM	40.00 GPM	08/23/1984	NESWSE	24	34N	10E	HI		GROUNDWATER	DAVID SATTORIVA LIVING TRUST
40G C 54752		ST	40.00 GPM	08/23/1984	NESWSE	24	34N	10E	HI		GROUNDWATER	DAVID SATTORIVA LIVING TRUST
40G W 211334		IR	1.00 CFS	01/01/1951		23	34N	10E	HI		SAGE CREEK	DAVID SATTORIVA LIVING TRUST
40G W 110880		ST		04/01/1928	SWSWNW	7	30N	12E	HI	UT	HALFWAY COULEE	DAVID V & CORRINE A DAUER TRUST 2000
40G W 122571		ST		06/24/1966	SESESW	5	31N	13E	HI	UT	SAGE CREEK	DEES FARM INC
40G W 122572		ST		03/31/1911	E2SENW	5	31N	13E	HI	UT	SAGE CREEK	DEES FARM INC
40G W 20960		ST	4.00 GPM	12/31/1916	SWNWNE	3	32N	12E	HI		GROUNDWATER	DEES, CHAD S
40G W 46960		ST		12/31/1937	NWSESE	24	32N	12E	HI	UT	SAGE CREEK	DEES, CHARLES S
40G W 46961		ST		12/31/1912	NWNWSE	19	32N	13E	HI	UT	SAGE CREEK	DEES, CHARLES S

DEPARTMENT OF NATURAL RESOURCES AND CONSERVATION

SAGE CREEK

BASIN 40G

INDEX OF CLAIMS BY OWNER, BY WATER RIGHT ID

TRIB Values: MP= Manmade Pit, NP=Natural Pit, SD=Secondary Diversion, SI=Subirrigation, SP=Spring, WS=Waste & Seepage, UT=Unnamed Tributary;

POD Indicator: &=Only First POD Listed

WATER RIGHT ID Values: (D, U, W, X) = Adjudication, (C, K, P, Q, R) = New Appropriations, (M) = Water Reservations

WATER RIGHT ID	LATE CLAIM	USE	FLOW RATE	ENFORCEABLE PRIORITY DATE	POINT OF DIVERSION					TRIB	SOURCE NAME	OWNER NAME
					QTR	SEC	TWP	RGE	CN			
40G W 46962		DM		12/31/1912	NWNWSE	19	32N	13E	HI	UT	SAGE CREEK	DEES, CHARLES S
40G W 26101		FW		08/31/1915	NWSWSW	22	33N	8E	HI	UT	HINGHAM COULEE	DIGNIN, H EDWARD
40G W 15587		DM	10.00 GPM	12/31/1918	SWSWSW	15	34N	9E	HI		GROUNDWATER	DITMAR FARMS INC
40G W 15588		ST		12/31/1939	NWSENE	19	34N	9E	HI		OBRIEN COULEE	DITMAR, DARBY
40G W 15588		ST		12/31/1939	NWSENE	19	34N	9E	HI		OBRIEN COULEE	DITMAR, RICHARD F
40G C 17084		ST	3.00 GPM	01/24/1978	NESWSW	18	31N	11E	HI		GROUNDWATER	DOLPH, JAMES M
40G W 122574		IR		12/06/1963	NENESW	18	31N	11E	HI &		FAULKNERS COULEE	DOLPH, JAMES M
40G W 122573		ST		12/06/1963	NENENE	18	31N	11E	HI		FAULKNERS COULEE	DOLPH, THOMAS H
40G W 122574		IR		12/06/1963	NENESW	18	31N	11E	HI &		FAULKNERS COULEE	DOLPH, THOMAS H
40G W 1336		ST	15.00 GPM	12/31/1914	NESESE	28	33N	9E	HI		GROUNDWATER	DOMIRE, KELLY
40G W 1337		DM	15.00 GPM	12/31/1914	NESESE	28	33N	9E	HI		GROUNDWATER	DOMIRE, KELLY
40G W 30125646		DM	5.00 GPM	06/01/1950	NESW	33	33N	11E	HI		GROUNDWATER	DONOVEN, HAYLEE
40G W 30125646		DM	5.00 GPM	06/01/1950	NESW	33	33N	11E	HI		GROUNDWATER	DONOVEN, JORDY
40G P 7845		IR	5.34 CFS	03/30/1976	NWNENW	31	37N	7E	LI		GROUNDWATER	DUNCAN RANCH CO
40G C 14430		ST	30.00 GPM	08/02/1978	NWNWSW	33	37N	7E	LI		GROUNDWATER	DUNCAN RANCH CO
40G C 14430		DM	30.00 GPM	08/02/1978	NWNWSW	33	37N	7E	LI		GROUNDWATER	DUNCAN RANCH CO
40G C 14430		IR	30.00 GPM	08/02/1978	NWNWSW	33	37N	7E	LI		GROUNDWATER	DUNCAN RANCH CO
40G P 34189		ST		03/16/1981	SWSWSW	20	37N	7E	LI		LOST COULEE	DUNCAN RANCH CO
40G W 40704		IR		10/31/1938	N2N2SE	3	36N	7E	LI &	UT	SAGE CREEK	DUNCAN RANCH CO
40G W 40705		IR		09/20/1904	NESENW	32	37N	7E	LI	UT	SAGE CREEK	DUNCAN RANCH CO
40G W 44090		ST	9.00 GPM	06/15/1961	SWSESE	23	37N	6E	LI		GROUNDWATER	DUNCAN RANCH CO
40G W 44091		ST		09/20/1904	SWSWSW	30	37N	7E	LI &		SAGE CREEK	DUNCAN RANCH CO
40G W 44092		ST		10/30/1902	NENWSW	32	37N	7E	LI		SAGE CREEK	DUNCAN RANCH CO
40G W 44093		ST		04/10/1908	NWNWSW	24	37N	6E	LI		SIMMINOOK CREEK	DUNCAN RANCH CO
40G W 44094		ST		08/15/1902	NESWSE	33	37N	7E	LI		SAGE CREEK	DUNCAN RANCH CO

DEPARTMENT OF NATURAL RESOURCES AND CONSERVATION

SAGE CREEK

BASIN 40G

INDEX OF CLAIMS BY OWNER, BY WATER RIGHT ID

TRIB Values: MP= Manmade Pit, NP=Natural Pit, SD=Secondary Diversion, SI=Subirrigation, SP=Spring, WS=Waste & Seepage, UT=Unnamed Tributary;

POD Indicator: &=Only First POD Listed

WATER RIGHT ID Values: (D, U, W, X) = Adjudication, (C, K, P, Q, R) = New Appropriations, (M) = Water Reservations

WATER RIGHT ID	LATE CLAIM	USE	FLOW RATE	ENFORCEABLE PRIORITY DATE	POINT OF DIVERSION					TRIB	SOURCE NAME	OWNER NAME
					QTR	SEC	TWP	RGE	CN			
40G W 44096		ST		10/30/1946	NWNWSW	33	37N	7E	LI	UT	SAGE CREEK	DUNCAN RANCH CO
40G W 44097		ST	25.00 GPM	12/15/1949	SESWSW	30	37N	7E	LI		GROUNDWATER	DUNCAN RANCH CO
40G W 44098		ST	18.00 GPM	10/25/1961	NESWNW	29	37N	7E	LI		GROUNDWATER	DUNCAN RANCH CO
40G W 44099		ST	18.00 GPM	09/10/1945	NWSESE	31	37N	7E	LI		GROUNDWATER	DUNCAN RANCH CO
40G W 44100		ST	25.00 GPM	09/20/1950	NENENW	31	37N	7E	LI		GROUNDWATER	DUNCAN RANCH CO
40G W 44101		ST	60.00 GPM	09/10/1949	SENWSW	33	37N	7E	LI		GROUNDWATER	DUNCAN RANCH CO
40G W 44102		ST	25.00 GPM	11/02/1932	NWNWSW	33	37N	7E	LI		GROUNDWATER	DUNCAN RANCH CO
40G W 44103		ST		06/10/1898	SE	23	37N	6E	LI &		LAIRD CREEK	DUNCAN RANCH CO
40G W 44104		ST		06/10/1898	N2NE	23	37N	6E	LI &		SIMMINOOK CREEK	DUNCAN RANCH CO
40G W 44105		ST		06/10/1898	NWSW	2	36N	7E	LI &		SAGE CREEK	DUNCAN RANCH CO
40G W 44106		ST		01/02/1904	NENWSW	32	37N	7E	LI		SAGE CREEK	DUNCAN RANCH CO
40G W 44107		ST		02/04/1898	E2SESE	19	37N	7E	LI &		LOST COULEE	DUNCAN RANCH CO
40G W 44109		IR	60.00 GPM	09/10/1949	SENWSW	33	37N	7E	LI		GROUNDWATER	DUNCAN RANCH CO
40G W 44110		IR		10/30/1946	NWNWSW	33	37N	7E	LI	UT	SAGE CREEK	DUNCAN RANCH CO
40G W 44111		IR	43.33 GPM	09/20/1950	NENENW	31	37N	7E	LI		GROUNDWATER	DUNCAN RANCH CO
40G W 44112		IR	5.00 CFS	09/20/1904	SWSWSW	30	37N	7E	LI &		SAGE CREEK	DUNCAN RANCH CO
40G W 44113		IR		12/21/1907	SESENE	3	36N	7E	LI &		SAGE CREEK	DUNCAN RANCH CO
40G W 44115		IR		07/27/1909	SESENE	3	36N	7E	LI &		SAGE CREEK	DUNCAN RANCH CO
40G W 44116		IR	6.00 CFS	10/30/1902	NENWSW	32	37N	7E	LI &		SAGE CREEK	DUNCAN RANCH CO
40G W 44117		IR		04/10/1908	SESENE	3	36N	7E	LI &		SAGE CREEK	DUNCAN RANCH CO
40G W 44118		IR	2.50 CFS	05/10/1898	NESWSE	33	37N	7E	LI &		SAGE CREEK	DUNCAN RANCH CO
40G W 44119		IR	6.00 CFS	08/15/1902	NESESE	32	37N	7E	LI &		SAGE CREEK	DUNCAN RANCH CO
40G W 44120		IR	5.00 CFS	08/03/1903	SWSWSW	30	37N	7E	LI &		SAGE CREEK	DUNCAN RANCH CO
40G W 44121		IR		08/02/1909	SESENE	3	36N	7E	LI &		SAGE CREEK	DUNCAN RANCH CO
40G W 44122		IR	43.33 GPM	09/15/1949	SESWSW	30	37N	7E	LI		GROUNDWATER	DUNCAN RANCH CO
40G W 44124		DM	60.00 GPM	11/02/1932	NWNWSW	33	37N	7E	LI		GROUNDWATER	DUNCAN RANCH CO
40G C 54717		ST	40.00 GPM	05/30/1984	SWSWSW	20	37N	7E	LI		GROUNDWATER	DUNCAN RANCH CO
40G P 54718		ST		05/30/1984	SWSWSW	20	37N	7E	LI		LOST COULEE	DUNCAN RANCH CO
40G W 131974		IR		02/04/1898	SESESE	19	37N	7E	LI &		LOST COULEE	DUNCAN RANCH CO
40G W 210917	B	ST		06/30/1973	S2NWSE	29	37N	7E	LI		LOST COULEE	DUNCAN RANCH CO

DEPARTMENT OF NATURAL RESOURCES AND CONSERVATION

SAGE CREEK

BASIN 40G

INDEX OF CLAIMS BY OWNER, BY WATER RIGHT ID

TRIB Values: MP= Manmade Pit, NP=Natural Pit, SD=Secondary Diversion, SI=Subirrigation, SP=Spring, WS=Waste & Seepage, UT=Unnamed Tributary;

POD Indicator: &=Only First POD Listed

WATER RIGHT ID Values: (D, U, W, X) = Adjudication, (C, K, P, Q, R) = New Appropriations, (M) = Water Reservations

WATER RIGHT ID	LATE CLAIM	USE	FLOW RATE	ENFORCEABLE PRIORITY DATE	POINT OF DIVERSION					TRIB	SOURCE NAME	OWNER NAME
					QTR	SEC	TWP	RGE	CN			
40G W 44095		ST		10/02/1913	NENESE	21	37N	7E	LI	UT	SAGE CREEK	DUNCAN, BRUCE D
40G W 44108		ST	6.00 GPM	06/23/1913	NENESE	21	37N	7E	LI		GROUNDWATER	DUNCAN, BRUCE D
40G W 44123		DM	6.00 GPM	06/23/1913	NENESE	21	37N	7E	LI		GROUNDWATER	DUNCAN, BRUCE D
40G W 38603		ST	10.00 GPM	11/13/1961	SWSWNW	20	37N	8E	HI		GROUNDWATER	DUNCAN, NEAL
40G W 38604		ST		04/09/1960	SWNENW	20	37N	8E	HI		RUSSELL COULEE	DUNCAN, NEAL
40G W 38605		ST		06/30/1928	SWSWNW	20	37N	8E	HI	UT	RUSSELL COULEE	DUNCAN, NEAL
40G W 38607		DM	10.00 GPM	11/13/1961	SWSWNW	20	37N	8E	HI		GROUNDWATER	DUNCAN, NEAL
40G W 44095		ST		10/02/1913	NENESE	21	37N	7E	LI	UT	SAGE CREEK	DUNCAN, TAMARA J
40G W 44108		ST	6.00 GPM	06/23/1913	NENESE	21	37N	7E	LI		GROUNDWATER	DUNCAN, TAMARA J
40G W 44123		DM	6.00 GPM	06/23/1913	NENESE	21	37N	7E	LI		GROUNDWATER	DUNCAN, TAMARA J
40G W 42107		ST		01/31/1938	NWSWNW	22	37N	7E	LI	UT	SAGE CREEK	ELY, JEN
40G W 42108		ST		10/31/1956	SEENW	34	37N	7E	LI	UT	SAGE CREEK	ELY, JEN
40G W 42109		DM	20.00 GPM	09/30/1935	SENESE	33	37N	7E	LI		GROUNDWATER	ELY, JEN
40G W 44095		ST		10/02/1913	NENESE	21	37N	7E	LI	UT	SAGE CREEK	ELY, JEN
40G W 44108		ST	6.00 GPM	06/23/1913	NENESE	21	37N	7E	LI		GROUNDWATER	ELY, JEN
40G W 44123		DM	6.00 GPM	06/23/1913	NENESE	21	37N	7E	LI		GROUNDWATER	ELY, JEN
40G C 39336		DM	12.00 GPM	12/31/1981	SEWNE	22	36N	6E	LI		GROUNDWATER	ENCANA ENERGY RESOURCES INC
40G W 15589		DM	8.00 GPM	12/31/1950	SWNWSW	2	31N	11E	HI		GROUNDWATER	ENGBRETSON FARMS INC
40G W 15590		ST	8.00 GPM	12/31/1950	SWNWSW	2	31N	11E	HI		GROUNDWATER	ENGBRETSON FARMS INC
40G W 15591		ST		09/15/1961	SESENE	11	31N	11E	HI		FAULKNERS COULEE	ENGBRETSON FARMS INC
40G C 47928		ST	5.00 GPM	12/14/1981	NESESE	19	37N	5E	LI		GROUNDWATER	ENGLISH, DACIA
40G W 134159		ST		06/10/1950	NESESW	32	37N	5E	LI	UT	STRATTON CREEK	ENGLISH, DACIA
40G W 134160		ST	3.00 GPM	05/01/1919	NESESE	18	37N	5E	LI	SP	LONG COULEE	ENGLISH, DACIA
40G W 134161		ST	4.00 GPM	04/01/1928	NENWSW	21	37N	5E	LI	SP	LILY COULEE	ENGLISH, DACIA
40G W 134162		ST	8.00 GPM	06/01/1919	NESWSW	28	37N	5E	LI	SP	STRATTON CREEK	ENGLISH, DACIA
40G W 134163		ST	3.00 GPM	08/27/1915	NENWNE	30	37N	5E	LI	SP	LONG COULEE	ENGLISH, DACIA
40G W 30129728		ST		08/11/1920	NESENW	27	37N	5E	LI &	UT	STRATTON CREEK	ENGLISH, DACIA

DEPARTMENT OF NATURAL RESOURCES AND CONSERVATION

SAGE CREEK

BASIN 40G

INDEX OF CLAIMS BY OWNER, BY WATER RIGHT ID

TRIB Values: MP= Manmade Pit, NP=Natural Pit, SD=Secondary Diversion, SI=Subirrigation, SP=Spring, WS=Waste & Seepage, UT=Unnamed Tributary;

POD Indicator: &=Only First POD Listed

WATER RIGHT ID Values: (D, U, W, X) = Adjudication, (C, K, P, Q, R) = New Appropriations, (M) = Water Reservations

WATER RIGHT ID	LATE CLAIM	USE	FLOW RATE	ENFORCEABLE PRIORITY DATE	POINT OF DIVERSION					TRIB	SOURCE NAME	OWNER NAME
					QTR	SEC	TWP	RGE	CN			
40G W 30129747		ST		12/10/1923	NWNESW	21	37N	5E	LI &	UT	LILY COULEE	ENGLISH, DACIA
40G W 30129787		ST		03/12/1919	NWSWSE	28	37N	5E	LI &	UT	STRATTON CREEK	ENGLISH, DACIA
40G W 30129794		ST		05/09/1921	NENWSE	32	37N	5E	LI &		STRATTON CREEK	ENGLISH, DACIA
40G W 30129806		ST		03/12/1919	SESENE	28	37N	5E	LI &	UT	STRATTON CREEK	ENGLISH, DACIA
40G W 30129818		ST		03/12/1919	NWSENE	28	37N	5E	LI &		STRATTON CREEK	ENGLISH, DACIA
40G W 30129830		ST		03/12/1919	SENESE	28	37N	5E	LI &		STRATTON CREEK	ENGLISH, DACIA
40G W 30129894		ST		09/26/1919	NESWSW	17	37N	5E	LI &	UT	LONG COULEE	ENGLISH, DACIA
40G W 30129924		ST		06/21/1921	NENENE	19	37N	5E	LI	UT	LONG COULEE	ENGLISH, DACIA
40G W 30129929		LG	3.00 GPM	06/01/1958	NWSWNE	30	37N	5E	LI	SP	LONG COULEE	ENGLISH, DACIA
40G W 30129941		DM	15.00 GPM	06/30/1939	SENEW	30	37N	5E	LI		GROUNDWATER	ENGLISH, DACIA
40G W 30129945		ST	15.00 GPM	06/30/1939	SENEW	30	37N	5E	LI		GROUNDWATER	ENGLISH, DACIA
40G W 30129950		ST		06/21/1921	NENESE	19	37N	5E	LI &	UT	LONG COULEE	ENGLISH, DACIA
40G W 30129958		ST		09/26/1919	SWSWNE	17	37N	5E	LI &		LONG COULEE	ENGLISH, DACIA
40G W 30130026		ST		01/25/1924	SENESE	33	37N	5E	LI &	UT	DEER CREEK	ENGLISH, DACIA
40G W 30130028		ST		04/24/1915	NENWNE	30	37N	5E	LI &		LONG COULEE	ENGLISH, DACIA
40G W 30130029		ST		08/11/1920	NESESW	22	37N	5E	LI &	UT	DEER CREEK	ENGLISH, DACIA
40G W 30130030		ST		12/10/1921	NENWSW	21	37N	5E	LI &		LILY COULEE	ENGLISH, DACIA
40G W 30130031		ST		01/25/1924	SESWSW	33	37N	5E	LI	UT	DEER CREEK	ENGLISH, DACIA
40G W 30130055		ST		04/24/1915	SENEWNE	30	37N	5E	LI &	UT	LONG COULEE	ENGLISH, DACIA
40G W 30130059		ST		01/25/1924	SENEWNE	33	37N	5E	LI &	UT	STRATTON CREEK	ENGLISH, DACIA
40G W 30130062		ST		12/15/1921	NENENE	21	37N	5E	LI &		LAIRD CREEK	ENGLISH, DACIA
40G W 30130134		ST		01/25/1924	NESENE	33	37N	5E	LI &		STRATTON CREEK	ENGLISH, DACIA
40G W 30130151		ST		09/26/1919	NESWNE	17	37N	5E	LI &	UT	LAIRD CREEK	ENGLISH, DACIA
40G W 30130152		ST		12/10/1923	NWSWNW	22	37N	5E	LI &	UT	LAIRD CREEK	ENGLISH, DACIA
40G W 30130153		ST		01/31/1921	NENWSW	27	37N	5E	LI &		STRATTON CREEK	ENGLISH, DACIA
40G W 30130171		ST		01/31/1921	NWNWNE	33	37N	5E	LI &		STRATTON CREEK	ENGLISH, DACIA
40G W 30130177		ST		01/31/1921	SWNEW	33	37N	5E	LI &		STRATTON CREEK	ENGLISH, DACIA
40G W 30130179		ST	10.00 GPM	01/21/1919	SWSESW	21	37N	5E	LI	SP	LILY COULEE	ENGLISH, DACIA
40G W 30130182		ST		06/21/1921	SESESE	19	37N	5E	LI	SP	LONG COULEE	ENGLISH, DACIA
40G W 30130193		ST		03/12/1921	SENESE	33	37N	5E	LI	SP	STRATTON CREEK	ENGLISH, DACIA

DEPARTMENT OF NATURAL RESOURCES AND CONSERVATION

SAGE CREEK

BASIN 40G

INDEX OF CLAIMS BY OWNER, BY WATER RIGHT ID

TRIB Values: MP= Manmade Pit, NP=Natural Pit, SD=Secondary Diversion, SI=Subirrigation, SP=Spring, WS=Waste & Seepage, UT=Unnamed Tributary;

POD Indicator: &=Only First POD Listed

WATER RIGHT ID Values: (D, U, W, X) = Adjudication, (C, K, P, Q, R) = New Appropriations, (M) = Water Reservations

WATER RIGHT ID	LATE CLAIM	USE	FLOW RATE	ENFORCEABLE PRIORITY DATE	POINT OF DIVERSION					TRIB	SOURCE NAME	OWNER NAME
					QTR	SEC	TWP	RGE	CN			
40G W 30130210		ST		01/25/1924	NWSE	33	37N	5E	LI	SP	STRATTON CREEK	ENGLISH, DACIA
40G W 30130215		ST		05/09/1921	SWSE	32	37N	5E	LI	SP	STRATTON CREEK	ENGLISH, DACIA
40G W 30130231		ST	2.00 GPM	02/18/1922	NWSW	30	37N	5E	LI	SP	LONG COULEE	ENGLISH, DACIA
40G W 30130233		ST		08/11/1920	SESE	27	37N	5E	LI		STRATTON CREEK	ENGLISH, DACIA
40G W 30130237		ST		06/21/1921	SENE	19	37N	5E	LI &	UT	LONG COULEE	ENGLISH, DACIA
40G W 30130241		ST		01/31/1921	NWSW	28	37N	5E	LI &	UT	STRATTON CREEK	ENGLISH, DACIA
40G W 30130273		ST		02/18/1922	NWSW	30	37N	5E	LI &		LONG COULEE	ENGLISH, DACIA
40G W 30130279		ST		09/26/1919	SESW	17	37N	5E	LI &		LAIRD CREEK	ENGLISH, DACIA
40G W 30130285		ST		06/21/1921	SWSE	19	37N	5E	LI	SP	LONG COULEE	ENGLISH, DACIA
40G W 30130315		ST		06/21/1921	NESE	19	37N	5E	LI	SP	LONG COULEE	ENGLISH, DACIA
40G W 30130320		ST		12/10/1923	NWSE	21	37N	5E	LI &	UT	LAIRD CREEK	ENGLISH, DACIA
40G W 30130321		ST		12/10/1923	SWSE	21	37N	5E	LI &	UT	LAIRD CREEK	ENGLISH, DACIA
40G W 30130337		ST		06/21/1921	NESE	19	37N	5E	LI	SP	LONG COULEE	ENGLISH, DACIA
40G W 30130341		ST		01/25/1924	SESW	33	37N	5E	LI &	UT	DEER CREEK	ENGLISH, DACIA

40G C 47928		ST	5.00 GPM	12/14/1981	NESE	19	37N	5E	LI		GROUNDWATER	ENGLISH, RANDAL W
40G W 134159		ST		06/10/1950	NESE	32	37N	5E	LI	UT	STRATTON CREEK	ENGLISH, RANDAL W
40G W 134160		ST	3.00 GPM	05/01/1919	NESE	18	37N	5E	LI	SP	LONG COULEE	ENGLISH, RANDAL W
40G W 134161		ST	4.00 GPM	04/01/1928	NENW	21	37N	5E	LI	SP	LILY COULEE	ENGLISH, RANDAL W
40G W 134162		ST	8.00 GPM	06/01/1919	NENW	28	37N	5E	LI	SP	STRATTON CREEK	ENGLISH, RANDAL W
40G W 134163		ST	3.00 GPM	08/27/1915	NENW	30	37N	5E	LI	SP	LONG COULEE	ENGLISH, RANDAL W
40G W 30129728		ST		08/11/1920	NESE	27	37N	5E	LI &	UT	STRATTON CREEK	ENGLISH, RANDAL W
40G W 30129747		ST		12/10/1923	NWSE	21	37N	5E	LI &	UT	LILY COULEE	ENGLISH, RANDAL W
40G W 30129787		ST		03/12/1919	NWSW	28	37N	5E	LI &	UT	STRATTON CREEK	ENGLISH, RANDAL W
40G W 30129794		ST		05/09/1921	NENW	32	37N	5E	LI &		STRATTON CREEK	ENGLISH, RANDAL W
40G W 30129806		ST		03/12/1919	SESE	28	37N	5E	LI &	UT	STRATTON CREEK	ENGLISH, RANDAL W
40G W 30129818		ST		03/12/1919	NWSE	28	37N	5E	LI &		STRATTON CREEK	ENGLISH, RANDAL W
40G W 30129830		ST		03/12/1919	SESE	28	37N	5E	LI &		STRATTON CREEK	ENGLISH, RANDAL W
40G W 30129894		ST		09/26/1919	NENW	17	37N	5E	LI &	UT	LONG COULEE	ENGLISH, RANDAL W
40G W 30129924		ST		06/21/1921	NENW	19	37N	5E	LI	UT	LONG COULEE	ENGLISH, RANDAL W

WATER RIGHT ID	LATE CLAIM	USE	FLOW RATE	ENFORCEABLE PRIORITY DATE	POINT OF DIVERSION					TRIB	SOURCE NAME	OWNER NAME
					QTR	SEC	TWP	RGE	CN			
40G W 30129929		LG	3.00 GPM	06/01/1958	NWSWNE	30	37N	5E	LI	SP	LONG COULEE	ENGLISH, RANDAL W
40G W 30129941		DM	15.00 GPM	06/30/1939	SENENW	30	37N	5E	LI		GROUNDWATER	ENGLISH, RANDAL W
40G W 30129945		ST	15.00 GPM	06/30/1939	SENENW	30	37N	5E	LI		GROUNDWATER	ENGLISH, RANDAL W
40G W 30129950		ST		06/21/1921	NENESE	19	37N	5E	LI	& UT	LONG COULEE	ENGLISH, RANDAL W
40G W 30129958		ST		09/26/1919	SWSWNE	17	37N	5E	LI	&	LONG COULEE	ENGLISH, RANDAL W
40G W 30130026		ST		01/25/1924	SENESE	33	37N	5E	LI	& UT	DEER CREEK	ENGLISH, RANDAL W
40G W 30130028		ST		04/24/1915	NENWNE	30	37N	5E	LI	&	LONG COULEE	ENGLISH, RANDAL W
40G W 30130029		ST		08/11/1920	NESESW	22	37N	5E	LI	& UT	DEER CREEK	ENGLISH, RANDAL W
40G W 30130030		ST		12/10/1921	NENWSW	21	37N	5E	LI	&	LILY COULEE	ENGLISH, RANDAL W
40G W 30130031		ST		01/25/1924	SESWSW	33	37N	5E	LI	UT	DEER CREEK	ENGLISH, RANDAL W
40G W 30130055		ST		04/24/1915	SENWNE	30	37N	5E	LI	& UT	LONG COULEE	ENGLISH, RANDAL W
40G W 30130059		ST		01/25/1924	SENWNE	33	37N	5E	LI	& UT	STRATTON CREEK	ENGLISH, RANDAL W
40G W 30130062		ST		12/15/1921	NENENE	21	37N	5E	LI	&	LAIRD CREEK	ENGLISH, RANDAL W
40G W 30130134		ST		01/25/1924	NESENW	33	37N	5E	LI	&	STRATTON CREEK	ENGLISH, RANDAL W
40G W 30130151		ST		09/26/1919	NESWNE	17	37N	5E	LI	& UT	LAIRD CREEK	ENGLISH, RANDAL W
40G W 30130152		ST		12/10/1923	NWSWNW	22	37N	5E	LI	& UT	LAIRD CREEK	ENGLISH, RANDAL W
40G W 30130153		ST		01/31/1921	NENWSW	27	37N	5E	LI	&	STRATTON CREEK	ENGLISH, RANDAL W
40G W 30130171		ST		01/31/1921	NWNWNE	33	37N	5E	LI	&	STRATTON CREEK	ENGLISH, RANDAL W
40G W 30130177		ST		01/31/1921	SWNENW	33	37N	5E	LI	&	STRATTON CREEK	ENGLISH, RANDAL W
40G W 30130179		ST	10.00 GPM	01/21/1919	SWSESW	21	37N	5E	LI	SP	LILY COULEE	ENGLISH, RANDAL W
40G W 30130182		ST		06/21/1921	SESESE	19	37N	5E	LI	SP	LONG COULEE	ENGLISH, RANDAL W
40G W 30130193		ST		03/12/1921	SENENE	33	37N	5E	LI	SP	STRATTON CREEK	ENGLISH, RANDAL W
40G W 30130210		ST		01/25/1924	NWSENW	33	37N	5E	LI	SP	STRATTON CREEK	ENGLISH, RANDAL W
40G W 30130215		ST		05/09/1921	SWSESW	32	37N	5E	LI	SP	STRATTON CREEK	ENGLISH, RANDAL W
40G W 30130231		ST	2.00 GPM	02/18/1922	NWSWNE	30	37N	5E	LI	SP	LONG COULEE	ENGLISH, RANDAL W
40G W 30130233		ST		08/11/1920	SESENW	27	37N	5E	LI		STRATTON CREEK	ENGLISH, RANDAL W
40G W 30130237		ST		06/21/1921	SENENE	19	37N	5E	LI	& UT	LONG COULEE	ENGLISH, RANDAL W
40G W 30130241		ST		01/31/1921	NWSWSW	28	37N	5E	LI	& UT	STRATTON CREEK	ENGLISH, RANDAL W
40G W 30130273		ST		02/18/1922	NWSWNE	30	37N	5E	LI	&	LONG COULEE	ENGLISH, RANDAL W
40G W 30130279		ST		09/26/1919	SESWNE	17	37N	5E	LI	&	LAIRD CREEK	ENGLISH, RANDAL W
40G W 30130285		ST		06/21/1921	SWSESE	19	37N	5E	LI	SP	LONG COULEE	ENGLISH, RANDAL W
40G W 30130315		ST		06/21/1921	NESESE	19	37N	5E	LI	SP	LONG COULEE	ENGLISH, RANDAL W
40G W 30130320		ST		12/10/1923	NWNESE	21	37N	5E	LI	& UT	LAIRD CREEK	ENGLISH, RANDAL W
40G W 30130321		ST		12/10/1923	SWSENE	21	37N	5E	LI	& UT	LAIRD CREEK	ENGLISH, RANDAL W
40G W 30130337		ST		06/21/1921	NENENE	19	37N	5E	LI	SP	LONG COULEE	ENGLISH, RANDAL W
40G W 30130341		ST		01/25/1924	SESESW	33	37N	5E	LI	& UT	DEER CREEK	ENGLISH, RANDAL W

DEPARTMENT OF NATURAL RESOURCES AND CONSERVATION

SAGE CREEK

BASIN 40G

INDEX OF CLAIMS BY OWNER, BY WATER RIGHT ID

TRIB Values: MP= Manmade Pit, NP=Natural Pit, SD=Secondary Diversion, SI=Subirrigation, SP=Spring, WS=Waste & Seepage, UT=Unnamed Tributary;

POD Indicator: &=Only First POD Listed

WATER RIGHT ID Values: (D, U, W, X) = Adjudication, (C, K, P, Q, R) = New Appropriations, (M) = Water Reservations

WATER RIGHT ID	LATE CLAIM	USE	FLOW RATE	ENFORCEABLE PRIORITY DATE	POINT OF DIVERSION					TRIB	SOURCE NAME	OWNER NAME
					QTR	SEC	TWP	RGE	CN			
40G W 48182		ST		10/01/1930	SENESE	17	37N	5E	LI		LAIRD CREEK	ENGSTROM, W MARK & KATHY R LIVING TRUST
40G W 48183		ST		10/15/1958	SWNESE	20	37N	5E	LI	UT	LILY COULEE	ENGSTROM, W MARK & KATHY R LIVING TRUST
40G W 48184		ST		10/16/1958	NESESE	20	37N	5E	LI		LILY COULEE	ENGSTROM, W MARK & KATHY R LIVING TRUST
40G W 48185		ST	3.00 GPM	01/01/1928	SWNWSW	32	37N	5E	LI	SP	LILY COULEE	ENGSTROM, W MARK & KATHY R LIVING TRUST
40G W 48186		ST	2.00 GPM	01/01/1928	SWNWSE	31	37N	5E	LI	SP	LILY COULEE	ENGSTROM, W MARK & KATHY R LIVING TRUST
40G W 48187		ST		01/01/1948	SENESE	31	37N	5E	LI	UT	LILY COULEE	ENGSTROM, W MARK & KATHY R LIVING TRUST
40G W 48188		ST	2.00 GPM	01/01/1930	SENESE	29	37N	5E	LI	SP	LILY COULEE	ENGSTROM, W MARK & KATHY R LIVING TRUST
40G W 48189		ST	5.00 GPM	01/01/1930	NESWNE	28	37N	5E	LI	SP	STRATTON CREEK	ENGSTROM, W MARK & KATHY R LIVING TRUST
40G W 7423		DM	30.00 GPM	04/01/1963	SWNENE	31	32N	11E	HI	UT	ENGLAND COULEE	ERGENBRIGHT, BERT O
40G W 7424		AS	6.00 GPM	06/14/1963	SESENE	11	31N	10E	HI	UT	FAULKNERS COULEE	ERGENBRIGHT, BERT O
40G W 7423		DM	30.00 GPM	04/01/1963	SWNENE	31	32N	11E	HI	UT	ENGLAND COULEE	ERGENBRIGHT, FERN E
40G W 7424		AS	6.00 GPM	06/14/1963	SESENE	11	31N	10E	HI	UT	FAULKNERS COULEE	ERGENBRIGHT, FERN E
40G W 2759		DM	8.00 GPM	12/19/1932	SESESW	17	33N	11E	HI		GROUNDWATER	FALDALEN, CRYSTAL J
40G C 30042374		DM	35.00 GPM	06/10/2008	SESWSW	33	33N	11E	HI		GROUNDWATER	FEDERSPIEL, LAURA
40G W 11761		ST	100.00 GPM	12/04/1962	NENENE	32	32N	12E	HI		GROUNDWATER	FIRST LUTHERAN CHURCH OF HAVRE
40G W 11824		ST	8.00 GPM	05/29/1962	NENENE	33	32N	12E	HI		GROUNDWATER	FIRST LUTHERAN CHURCH OF HAVRE
40G W 20957		ST		12/31/1938	NENENE	32	32N	12E	HI		SAGE CREEK	FIRST LUTHERAN CHURCH OF HAVRE
40G W 20958		ST		12/31/1942	NWSWNW	21	32N	12E	HI		SAGE LAKE COULEE	FIRST LUTHERAN CHURCH OF HAVRE
40G W 20959		ST		12/31/1925	NESWNE	33	32N	12E	HI		SAGE CREEK	FIRST LUTHERAN CHURCH OF HAVRE
40G W 20961		ST	5.00 GPM	09/19/1921	NENENW	23	32N	12E	HI		GROUNDWATER	FIRST LUTHERAN CHURCH OF HAVRE
40G W 40719		ST		06/25/1947	NWNWSW	34	32N	12E	HI		SAGE CREEK	FIRST LUTHERAN CHURCH OF HAVRE
40G W 124904		ST		09/01/1941	NESWNE	26	33N	8E	HI	UT	HINGHAM COULEE	FISCHER, EVELYN
40G W 48180		ST	7.00 GPM	01/01/1914	NWNWNE	19	33N	9E	HI		GROUNDWATER	FISHER REVOCABLE LIVING TRUST
40G W 48181		DM	7.00 GPM	01/01/1914	NWNWNE	19	33N	9E	HI		GROUNDWATER	FISHER REVOCABLE LIVING TRUST
40G W 109381		ST	20.00 GPM	12/31/1947	SENWSW	13	33N	8E	HI		GROUNDWATER	FISHER REVOCABLE LIVING TRUST
40G W 109382		ST		08/10/1901	NENESE	14	33N	8E	HI		HINGHAM COULEE	FISHER REVOCABLE LIVING TRUST

DEPARTMENT OF NATURAL RESOURCES AND CONSERVATION

SAGE CREEK

BASIN 40G

INDEX OF CLAIMS BY OWNER, BY WATER RIGHT ID

TRIB Values: MP= Manmade Pit, NP=Natural Pit, SD=Secondary Diversion, SI=Subirrigation, SP=Spring, WS=Waste & Seepage, UT=Unnamed Tributary;

POD Indicator: &=Only First POD Listed

WATER RIGHT ID Values: (D, U, W, X) = Adjudication, (C, K, P, Q, R) = New Appropriations, (M) = Water Reservations

WATER RIGHT ID	LATE CLAIM	USE	FLOW RATE	ENFORCEABLE PRIORITY DATE	POINT OF DIVERSION					TRIB	SOURCE NAME	OWNER NAME
					QTR	SEC	TWP	RGE	CN			
40G W 109383		IR		08/10/1901	NENESE	14	33N	8E	HI		HINGHAM COULEE	FISHER REVOCABLE LIVING TRUST
40G W 109384		DM	3.00 GPM	12/31/1937	NENWSW	13	33N	8E	HI		GROUNDWATER	FISHER REVOCABLE LIVING TRUST
40G W 131915		ST		12/31/1952	NENENE	9	32N	9E	HI	UT	HINGHAM COULEE	FLADSTOL, CHERYL
40G W 131916		ST		12/31/1926	SEWNNE	9	32N	9E	HI	UT	HINGHAM COULEE	FLADSTOL, CHERYL
40G W 131915		ST		12/31/1952	NENENE	9	32N	9E	HI	UT	HINGHAM COULEE	FLADSTOL, NOLAN M
40G W 131916		ST		12/31/1926	SEWNNE	9	32N	9E	HI	UT	HINGHAM COULEE	FLADSTOL, NOLAN M
40G W 132934		ST	5.00 GPM	12/31/1918	SWSWNW	21	33N	8E	HI		GROUNDWATER	FOSSEN, JAMES
40G W 132949		DM	5.00 GPM	12/31/1918	SWSWNW	21	33N	8E	HI		GROUNDWATER	FOSSEN, JAMES
40G W 132938		ST		12/31/1930	SEWNNE	17	33N	8E	HI		HINGHAM COULEE	FOSSEN, KENNETH
40G C 3914		DM	6.00 GPM	10/15/1974	SESW	4	33N	8E	HI		GROUNDWATER	FRIBERG, FRANCES
40G W 46971		ST		10/31/1940	SESENE	8	35N	10E	HI		SCHULTZ COULEE	FULL BIN FARMS INC
40G W 103934		ST		11/30/1953	SESENE	30	36N	10E	HI	UT	SCHULTZ COULEE	FULL BIN FARMS INC
40G C 30110212		ST	8.00 GPM	08/22/1973	S2NWNW	17	35N	10E	HI		GROUNDWATER	FULL BIN FARMS INC
40G C 30110212		DM	8.00 GPM	08/22/1973	S2NWNW	17	35N	10E	HI		GROUNDWATER	FULL BIN FARMS INC
40G W 41946		ST		09/30/1932	NENESW	6	35N	7E	LI		LITTLE SAGE CREEK	G & T GRAIN FARMS INC
40G W 41948		ST	14.00 GPM	10/01/1952	NENESW	6	35N	7E	LI		GROUNDWATER	G & T GRAIN FARMS INC
40G W 41949		DM	14.00 GPM	10/01/1952	NENESW	6	35N	7E	LI		GROUNDWATER	G & T GRAIN FARMS INC
40G W 103935		ST		12/31/1935	SWNESW	30	37N	8E	HI		STRODE COULEE	GBN INC
40G W 103936		ST		12/31/1937	NWSESW	31	37N	8E	HI		STRODE COULEE	GBN INC
40G C 26464		ST	9.00 GPM	02/05/1980	SWSWNE	25	37N	7E	LI		GROUNDWATER	GILDFORD HUTTERIAN BRETHREN INC
40G C 26464		DM	9.00 GPM	02/05/1980	SWSWNE	25	37N	7E	LI		GROUNDWATER	GILDFORD HUTTERIAN BRETHREN INC
40G W 44899		ST	10.00 GPM	10/01/1956	SESWNW	35	37N	8E	HI		GROUNDWATER	GILDFORD HUTTERIAN BRETHREN INC
40G W 44901		ST		03/15/1911	NWSESE	35	37N	8E	HI	UT	RUSSELL COULEE	GILDFORD HUTTERIAN BRETHREN INC
40G W 44902		ST		07/01/1968	SENESE	35	37N	8E	HI	UT	KENNEDY COULEE	GILDFORD HUTTERIAN BRETHREN INC
40G W 44903		DM	10.00 GPM	10/01/1956	SESWNW	35	37N	8E	HI		GROUNDWATER	GILDFORD HUTTERIAN BRETHREN INC

DEPARTMENT OF NATURAL RESOURCES AND CONSERVATION

SAGE CREEK

BASIN 40G

INDEX OF CLAIMS BY OWNER, BY WATER RIGHT ID

TRIB Values: MP= Manmade Pit, NP=Natural Pit, SD=Secondary Diversion, SI=Subirrigation, SP=Spring, WS=Waste & Seepage, UT=Unnamed Tributary;

POD Indicator: &=Only First POD Listed

WATER RIGHT ID Values: (D, U, W, X) = Adjudication, (C, K, P, Q, R) = New Appropriations, (M) = Water Reservations

WATER RIGHT ID	LATE CLAIM	USE	FLOW RATE	ENFORCEABLE PRIORITY DATE	POINT OF DIVERSION					TRIB	SOURCE NAME	OWNER NAME
					QTR	SEC	TWP	RGE	CN			
40G W 109374		ST		10/16/1958	SWNWSE	7	37N	7E	LI	UT	LOST COULEE	GILDFORD HUTTERIAN BRETHREN INC
40G W 109375		ST		04/30/1960	SWSENE	6	37N	7E	LI	UT	LOST COULEE	GILDFORD HUTTERIAN BRETHREN INC
40G W 109376		ST		07/31/1958	NWNESE	7	37N	7E	LI	UT	LOST COULEE	GILDFORD HUTTERIAN BRETHREN INC
40G W 109377		ST		04/30/1960	SENWSW	5	37N	7E	LI	UT	LOST COULEE	GILDFORD HUTTERIAN BRETHREN INC
40G W 109378		ST	2.50 GPM	08/17/1961	NWSWSW	7	37N	7E	LI		GROUNDWATER	GILDFORD HUTTERIAN BRETHREN INC
40G W 109379		IR		06/30/1956	SWSWNW	25	37N	7E	LI	UT	STRODE COULEE	GILDFORD HUTTERIAN BRETHREN INC
40G W 109380		IR		08/31/1927	SESENE	25	37N	7E	LI	UT	STRODE COULEE	GILDFORD HUTTERIAN BRETHREN INC
40G W 211627	B	ST		06/30/1973	SWNESE	12	37N	6E	LI		LOST COULEE	GILDFORD HUTTERIAN BRETHREN INC
40G C 30066442		ST	28.00 GPM	05/30/2013	SESWNW	35	37N	8E	HI		GROUNDWATER	GILDFORD HUTTERIAN BRETHREN INC
40G W 110878		ST		06/02/1922	SESWSW	13	32N	12E	HI	UT	SAGE CREEK	GOMKE, ROBERT E
40G W 110879		DM	25.00 GPM	04/06/1915	SWNWSW	13	32N	12E	HI		GROUNDWATER	GOMKE, ROBERT E
40G W 131940		DM	6.00 GPM	03/10/1940	NWNENE	23	35N	7E	LI		GROUNDWATER	GOODE FAMILY TRUST
40G W 131941		DM	20.00 GPM	03/12/1940	SWNESE	23	35N	7E	LI		GROUNDWATER	GOODE FAMILY TRUST
40G P 11247		IR	17.95 GPM	02/07/1977	SESENE	31	31N	13E	HI	UT	HALFWAY COULEE	GOODIAN & SON INC
40G C 42098		DM	0.75 GPM	09/22/1981	SESW	31	31N	13E	HI		GROUNDWATER	GOODIAN & SON INC
40G W 127919		DM		08/10/1957	NENWNW	26	31N	12E	HI		HALFWAY COULEE	GOODIAN & SON INC
40G W 15604		ST		05/01/1958	NWSESE	28	31N	13E	HI	UT	SAGE CREEK	GOODIAN, EDWARD
40G W 15606		ST	5.00 GPM	06/05/1964	SWSESE	28	31N	13E	HI		GROUNDWATER	GOODIAN, EDWARD
40G W 34723		ST		09/13/1950	SENWSW	18	37N	6E	LI	UT	COAL COULEE	GRAMMAR, DEVIN J
40G C 260		DM	6.00 GPM	09/05/1973	NWNW	6	36N	6E	LI		GROUNDWATER	GRAMMAR, JAMES L
40G P 2815		ST		07/05/1974	NENENE	12	36N	5E	LI	UT	CLOSED BASIN	GRAMMAR, JAMES L
40G P 2816		ST		07/05/1974	NWNESE	12	36N	5E	LI	UT	BIG SAGE CREEK	GRAMMAR, JAMES L
40G W 34723		ST		09/13/1950	SENWSW	18	37N	6E	LI	UT	COAL COULEE	GRAMMAR, JAMES L
40G C 54618		AS	40.00 GPM	11/02/1983	SENWNE	6	36N	6E	LI		GROUNDWATER	GRAMMAR, JAMES L
40G C 54618		DM	40.00 GPM	11/02/1983	SENWNE	6	36N	6E	LI		GROUNDWATER	GRAMMAR, JAMES L
40G C 54618		ST	40.00 GPM	11/02/1983	SENWNE	6	36N	6E	LI		GROUNDWATER	GRAMMAR, JAMES L
40G C 54618		LG	40.00 GPM	11/02/1983	SENWNE	6	36N	6E	LI		GROUNDWATER	GRAMMAR, JAMES L

DEPARTMENT OF NATURAL RESOURCES AND CONSERVATION

SAGE CREEK

BASIN 40G

INDEX OF CLAIMS BY OWNER, BY WATER RIGHT ID

TRIB Values: MP= Manmade Pit, NP=Natural Pit, SD=Secondary Diversion, SI=Subirrigation, SP=Spring, WS=Waste & Seepage, UT=Unnamed Tributary;

POD Indicator: &=Only First POD Listed

WATER RIGHT ID Values: (D, U, W, X) = Adjudication, (C, K, P, Q, R) = New Appropriations, (M) = Water Reservations

WATER RIGHT ID	LATE CLAIM	USE	FLOW RATE	ENFORCEABLE PRIORITY DATE	POINT OF DIVERSION					TRIB	SOURCE NAME	OWNER NAME
					QTR	SEC	TWP	RGE	CN			
40G P 58256		ST		05/27/1986	NWNENW	11	36N	5E	LI	UT	CHICKEN COULEE	GRAMMAR, JAMES L
40G P 98638		ST		10/16/1996	NENENW	11	36N	5E	LI	UT	CHICKEN COULEE	GRAMMAR, JAMES L
40G C 104385		DM	15.00 GPM	09/11/1998	SWNENW	21	36N	6E	LI		GROUNDWATER	GRAMMAR, JAMES L
40G C 104385		ST	15.00 GPM	09/11/1998	SWNENW	21	36N	6E	LI		GROUNDWATER	GRAMMAR, JAMES L
40G W 144716		IR	2.69 CFS	03/07/1911	NENENW	12	36N	5E	LI		SAGE CREEK	GRAMMAR, JAMES L
40G W 144717		IR		03/01/1904	SWSWNE	1	36N	5E	LI	&	CHICKEN COULEE	GRAMMAR, JAMES L
40G W 144718		IR		03/01/1904	SWNENW	1	36N	5E	LI		MAC COULEE	GRAMMAR, JAMES L

40G C 260		DM	6.00 GPM	09/05/1973	NWNW	6	36N	6E	LI		GROUNDWATER	GRAMMAR, MARLENE
40G P 2815		ST		07/05/1974	NENENE	12	36N	5E	LI	UT	CLOSED BASIN	GRAMMAR, MARLENE
40G P 2816		ST		07/05/1974	NWNESE	12	36N	5E	LI	UT	BIG SAGE CREEK	GRAMMAR, MARLENE
40G W 34723		ST		09/13/1950	SENWSW	18	37N	6E	LI	UT	COAL COULEE	GRAMMAR, MARLENE
40G C 54618		LG	40.00 GPM	11/02/1983	SENWNE	6	36N	6E	LI		GROUNDWATER	GRAMMAR, MARLENE
40G C 54618		DM	40.00 GPM	11/02/1983	SENWNE	6	36N	6E	LI		GROUNDWATER	GRAMMAR, MARLENE
40G C 54618		AS	40.00 GPM	11/02/1983	SENWNE	6	36N	6E	LI		GROUNDWATER	GRAMMAR, MARLENE
40G C 54618		ST	40.00 GPM	11/02/1983	SENWNE	6	36N	6E	LI		GROUNDWATER	GRAMMAR, MARLENE
40G P 58256		ST		05/27/1986	NWNENW	11	36N	5E	LI	UT	CHICKEN COULEE	GRAMMAR, MARLENE
40G P 98638		ST		10/16/1996	NENENW	11	36N	5E	LI	UT	CHICKEN COULEE	GRAMMAR, MARLENE
40G C 104385		ST	15.00 GPM	09/11/1998	SWNENW	21	36N	6E	LI		GROUNDWATER	GRAMMAR, MARLENE
40G C 104385		DM	15.00 GPM	09/11/1998	SWNENW	21	36N	6E	LI		GROUNDWATER	GRAMMAR, MARLENE
40G W 144716		IR	2.69 CFS	03/07/1911	NENENW	12	36N	5E	LI		SAGE CREEK	GRAMMAR, MARLENE
40G W 144717		IR		03/01/1904	SWSWNE	1	36N	5E	LI	&	CHICKEN COULEE	GRAMMAR, MARLENE
40G W 144718		IR		03/01/1904	SWNENW	1	36N	5E	LI		MAC COULEE	GRAMMAR, MARLENE

40G W 11756		DM	7.00 GPM	12/31/1916	NENWNE	22	32N	12E	HI		GROUNDWATER	GRASS, DEBRA
40G W 11757		ST		06/22/1962	SWSESE	22	32N	12E	HI	UT	SAGE CREEK	GRASS, DEBRA
40G W 11758		ST		05/22/1967	NENENE	22	32N	12E	HI	UT	SAGE CREEK	GRASS, DEBRA
40G W 11759		ST		07/15/1971	SESWSE	22	32N	12E	HI	UT	SAGE CREEK	GRASS, DEBRA
40G W 11760		ST	10.00 GPM	03/17/1960	NENWNE	22	32N	12E	HI		GROUNDWATER	GRASS, DEBRA
40G W 11762		FP		08/14/1967	NESESE	15	32N	12E	HI	UT	SAGE CREEK	GRASS, DEBRA
40G W 20150		ST	2.00 GPM	12/01/1926	NENENE	34	32N	12E	HI		GROUNDWATER	GRASS, DEBRA

DEPARTMENT OF NATURAL RESOURCES AND CONSERVATION

SAGE CREEK

BASIN 40G

INDEX OF CLAIMS BY OWNER, BY WATER RIGHT ID

TRIB Values: MP= Manmade Pit, NP=Natural Pit, SD=Secondary Diversion, SI=Subirrigation, SP=Spring, WS=Waste & Seepage, UT=Unnamed Tributary;

POD Indicator: &=Only First POD Listed

WATER RIGHT ID Values: (D, U, W, X) = Adjudication, (C, K, P, Q, R) = New Appropriations, (M) = Water Reservations

WATER RIGHT ID	LATE CLAIM	USE	FLOW RATE	ENFORCEABLE PRIORITY DATE	POINT OF DIVERSION					TRIB	SOURCE NAME	OWNER NAME
					QTR	SEC	TWP	RGE	CN			
40G W 126260		ST		06/01/1944	NWNESW	24	37N	7E	LI	UT	STRODE COULEE	GRAVES, CAROLYN A
40G W 131821		ST		04/01/1926	NESW	2	31N	12E	HI &		SAGE CREEK	GREGORY, EDNA
40G W 15585		DM	5.00 GPM	06/01/1956	NWSWNW	5	34N	8E	HI		GROUNDWATER	GRIESBAUM, ANDREW J
40G W 15586		DM	30.00 GPM	12/31/1914	SWNWNW	5	34N	8E	HI		GROUNDWATER	GRIESBAUM, ANDREW J
40G W 131891		ST		10/10/1902	SWNWNE	22	35N	8E	HI		LITTLE SAGE CREEK	GRIFFIN, JANET
40G W 131892		ST		12/31/1952	SENWNW	22	35N	8E	HI		LITTLE SAGE CREEK	GRIFFIN, JANET
40G W 131893		ST		12/31/1943	SWNESE	13	35N	8E	HI		MIRANDA COULEE	GRIFFIN, JANET
40G W 131894		ST		10/10/1902	SWNENW	22	35N	8E	HI		LITTLE SAGE CREEK	GRIFFIN, JANET
40G W 18550		IR		12/31/1960	W2SWSW	28	33N	10E	HI	UT	ENGLAND COULEE	GRIFFITH, DIANE
40G C 44193		DM	15.00 GPM	06/02/1981	SWSWSW	28	33N	10E	HI		GROUNDWATER	GRIFFITH, DIANE
40G C 44193		ST	15.00 GPM	06/02/1981	SWSWSW	28	33N	10E	HI		GROUNDWATER	GRIFFITH, DIANE
40G W 131951		ST		05/15/1930	SWSWSW	14	33N	8E	HI		HINGHAM COULEE	HAALAND, SUSAN L
40G W 131951		ST		05/15/1930	SWSWSW	14	33N	8E	HI		HINGHAM COULEE	HAALAND, WILBUR
40G C 49846		DM	4.00 GPM	04/14/1982	NWSESE	1	35N	8E	HI		GROUNDWATER	HALL, JAMES A
40G C 49846		ST	4.00 GPM	04/14/1982	NWSESE	1	35N	8E	HI		GROUNDWATER	HALL, JAMES A
40G C 49847		ST	6.00 GPM	04/14/1982	SESESW	29	36N	9E	HI		GROUNDWATER	HALL, JIM A
40G C 49847		LG	6.00 GPM	04/14/1982	SESESW	29	36N	9E	HI		GROUNDWATER	HALL, JIM A
40G C 49847		DM	6.00 GPM	04/14/1982	SESESW	29	36N	9E	HI		GROUNDWATER	HALL, JIM A
40G W 126261		ST		12/31/1911		18	32N	12E	HI &		SAGE CREEK	HAMMOND, ERNEST JAY
40G W 126263		ST		12/31/1911		18	32N	12E	HI		SAGE CREEK	HAMMOND, ERNEST JAY
40G W 126261		ST		12/31/1911		18	32N	12E	HI &		SAGE CREEK	HAMMOND, TRACEY A
40G W 126263		ST		12/31/1911		18	32N	12E	HI		SAGE CREEK	HAMMOND, TRACEY A
40G W 131878		IR		12/31/1928	NENENE	4	32N	11E	HI		SAGE CREEK	HANSEN, EVAN R
40G W 131910		ST		01/31/1930	SWNESW	31	34N	8E	HI	UT	OBRIEN COULEE	HANSON, C ARTHUR

DEPARTMENT OF NATURAL RESOURCES AND CONSERVATION

SAGE CREEK

BASIN 40G

INDEX OF CLAIMS BY OWNER, BY WATER RIGHT ID

TRIB Values: MP= Manmade Pit, NP=Natural Pit, SD=Secondary Diversion, SI=Subirrigation, SP=Spring, WS=Waste & Seepage, UT=Unnamed Tributary;

POD Indicator: &=Only First POD Listed

WATER RIGHT ID Values: (D, U, W, X) = Adjudication, (C, K, P, Q, R) = New Appropriations, (M) = Water Reservations

WATER RIGHT ID	LATE CLAIM	USE	FLOW RATE	ENFORCEABLE PRIORITY DATE	POINT OF DIVERSION					TRIB	SOURCE NAME	OWNER NAME
					QTR	SEC	TWP	RGE	CN			
40G W 131911		ST		01/31/1957	SWNESW	31	34N	8E	HI	UT	OBRIEN COULEE	HANSON, C ARTHUR
40G W 131914		ST		01/31/1942	NESENE	31	34N	8E	HI	UT	OBRIEN COULEE	HANSON, C ARTHUR
40G W 131959		ST		01/31/1955	NWNWNE	6	33N	8E	HI	UT	OBRIEN COULEE	HANSON, C ARTHUR
40G W 131960		ST		01/31/1948	SESWNE	36	34N	7E	LI	UT	OBRIEN COULEE, SOUTH FORK	HANSON, C ARTHUR
40G W 31991		DM	20.00 GPM	06/02/1914	SESESW	14	31N	11E	HI		GROUNDWATER	HANSON, HANS O
40G W 109385		IR		10/03/1958	SWSESE	4	36N	7E	LI	UT	SAGE CREEK	HANSON, JAMES A
40G W 109386		FW		10/30/1972	NESENW	4	36N	7E	LI	UT	SAGE CREEK	HANSON, JAMES A
40G W 109387		FW		10/13/1948	SWNWNE	4	36N	7E	LI	UT	SAGE CREEK	HANSON, JAMES A
40G W 41888		ST		06/28/1926	SWSENW	3	36N	8E	HI	UT	RUSSELL COULEE	HARROLD, SHERRIE A TRUST
40G W 41889		IR		06/25/1954	SESENW	3	36N	8E	HI	UT	RUSSELL COULEE	HARROLD, SHERRIE A TRUST
40G C 54754		DM	15.00 GPM	09/07/1984	SWSWNW	3	36N	8E	HI		GROUNDWATER	HARROLD, SHERRIE A TRUST
40G C 54754		LG	15.00 GPM	09/07/1984	SWSWNW	3	36N	8E	HI		GROUNDWATER	HARROLD, SHERRIE A TRUST
40G C 54754		ST	15.00 GPM	09/07/1984	SWSWNW	3	36N	8E	HI		GROUNDWATER	HARROLD, SHERRIE A TRUST
40G W 3144		DM	20.00 GPM	12/31/1941	SWSESW	14	36N	7E	LI		GROUNDWATER	HAUPT, MARY A
40G W 48196		DM	5.00 GPM	05/01/1925	SWSESW	26	36N	5E	LI		GROUNDWATER	HAWKS, ADRIAN L
40G W 46954		IR	237.86 GPM	04/26/1898	SESENE	26	36N	5E	LI	UT	LITTLE SAGE CREEK	HAWKS, BELINDA
40G W 46956		DM	2.00 GPM	05/01/1916	NWNESE	26	36N	5E	LI	SP	LITTLE SAGE CREEK	HAWKS, BELINDA
40G C 31426		ST	3.50 GPM	01/29/1981	SWNWSE	22	36N	5E	LI		GROUNDWATER	HAWKS, CORY
40G C 42077		ST	3.75 GPM	07/08/1981	SWSWSW	24	36N	5E	LI		GROUNDWATER	HAWKS, CORY
40G W 46947		IR		12/31/1910	SWNENW	26	36N	5E	LI	& SP	LEBANON COULEE	HAWKS, CORY
40G W 46948		IR	1.14 CFS	12/10/1908	NWSWNW	25	36N	5E	LI		LITTLE SAGE CREEK	HAWKS, CORY
40G W 46949		FW	0.40 CFS	05/15/1950	SWNENW	26	36N	5E	LI	& SP	LEBANON COULEE	HAWKS, CORY
40G W 46950		ST	1.00 GPM	12/11/1981	NESESE	23	36N	5E	LI	SP	LEBANON COULEE	HAWKS, CORY
40G W 46952		ST		05/01/1919	NWNWNW	24	36N	5E	LI	UT	SCOTCH COULEE	HAWKS, CORY
40G W 46953		IR	201.96 GPM	11/21/1906	NESENW	21	36N	5E	LI		LITTLE SAGE CREEK	HAWKS, CORY
40G W 46954		IR	237.86 GPM	04/26/1898	SESENE	26	36N	5E	LI	UT	LITTLE SAGE CREEK	HAWKS, CORY

DEPARTMENT OF NATURAL RESOURCES AND CONSERVATION

SAGE CREEK

BASIN 40G

INDEX OF CLAIMS BY OWNER, BY WATER RIGHT ID

TRIB Values: MP= Manmade Pit, NP=Natural Pit, SD=Secondary Diversion, SI=Subirrigation, SP=Spring, WS=Waste & Seepage, UT=Unnamed Tributary;

POD Indicator: &=Only First POD Listed

WATER RIGHT ID Values: (D, U, W, X) = Adjudication, (C, K, P, Q, R) = New Appropriations, (M) = Water Reservations

WATER RIGHT ID	LATE CLAIM	USE	FLOW RATE	ENFORCEABLE PRIORITY DATE	POINT OF DIVERSION					TRIB	SOURCE NAME	OWNER NAME
					QTR	SEC	TWP	RGE	CN			
40G W 46955		IR	3.00 CFS	04/22/1901	SESWSW	22	36N	5E	LI		LITTLE SAGE CREEK	HAWKS, CORY
40G W 46956		DM	2.00 GPM	05/01/1916	NWNESE	26	36N	5E	LI	SP	LITTLE SAGE CREEK	HAWKS, CORY
40G W 46957		FR		09/15/1962	SWNENW	26	36N	5E	LI	& SP	LEBANON COULEE	HAWKS, CORY
40G C 47925		ST	1.00 GPM	12/11/1981	NESESE	23	36N	5E	LI		GROUNDWATER	HAWKS, CORY
40G W 102023		IR	1.78 CFS	04/26/1898	NESENE	26	36N	5E	LI		LITTLE SAGE CREEK	HAWKS, CORY
40G W 102024		IR	103.22 GPM	04/23/1906	NESENE	27	36N	5E	LI		LITTLE SAGE CREEK	HAWKS, CORY
40G P 30070311		ST		07/30/2014	NENWNE	26	36N	5E	LI		LEBANON COULEE	HAWKS, CORY
40G P 30070312		ST		07/30/2014	NWNWNE	26	36N	5E	LI		LEBANON COULEE	HAWKS, CORY
40G W 48196		DM	5.00 GPM	05/01/1925	SWSESW	26	36N	5E	LI		GROUNDWATER	HAWKS, JANET L
40G W 131145		ST		05/10/1936	NENWSW	14	36N	7E	LI	UT	SAGE CREEK	HEATH, MARY A
40G C 49846		DM	4.00 GPM	04/14/1982	NWSESE	1	35N	8E	HI		GROUNDWATER	HEINRICH, KATHERINE L
40G C 49846		ST	4.00 GPM	04/14/1982	NWSESE	1	35N	8E	HI		GROUNDWATER	HEINRICH, KATHERINE L
40G W 131937		ST	30.00 GPM	08/01/1940	SWNENE	17	35N	8E	HI		GROUNDWATER	HERITAGE FARMS
40G W 131938		ST	30.00 GPM	10/10/1916	SWNENE	17	35N	8E	HI		GROUNDWATER	HERITAGE FARMS
40G W 131939		DM	30.00 GPM	06/03/1926	SWNENE	17	35N	8E	HI		GROUNDWATER	HERITAGE FARMS
40G W 103928		IR		11/05/1903	NWSWSW	29	35N	9E	HI		LITTLE SAGE CREEK	HERMAN, JADON
40G W 103928		IR		11/05/1903	NWSWSW	29	35N	9E	HI		LITTLE SAGE CREEK	HERMAN, JOSHUA
40G W 103928		IR		11/05/1903	NWSWSW	29	35N	9E	HI		LITTLE SAGE CREEK	HERMAN, TRACE
40G W 102026		ST		06/20/1972	SWSESE	17	34N	7E	LI	UT	OBRIEN COULEE	HEYDON FARMS INC
40G C 49819		AS	8.00 GPM	04/14/1982	SENESE	25	31N	11E	HI		GROUNDWATER	HIDDEN VALLEY COLONY INC
40G W 126260		ST		06/01/1944	NWNESW	24	37N	7E	LI	UT	STRODE COULEE	HILEMAN, JOHN H
40G W 124904		ST		09/01/1941	NESWNE	26	33N	8E	HI	UT	HINGHAM COULEE	HOPPES, JANICE
40G W 102022		AS	50.00 GPM	06/01/1948	NESESE	17	32N	11E	HI	SP	ENGLAND COULEE	HORINEK, EDWARD

DEPARTMENT OF NATURAL RESOURCES AND CONSERVATION

SAGE CREEK

BASIN 40G

INDEX OF CLAIMS BY OWNER, BY WATER RIGHT ID

TRIB Values: MP= Manmade Pit, NP=Natural Pit, SD=Secondary Diversion, SI=Subirrigation, SP=Spring, WS=Waste & Seepage, UT=Unnamed Tributary;

POD Indicator: &=Only First POD Listed

WATER RIGHT ID Values: (D, U, W, X) = Adjudication, (C, K, P, Q, R) = New Appropriations, (M) = Water Reservations

WATER RIGHT ID	LATE CLAIM	USE	FLOW RATE	ENFORCEABLE PRIORITY DATE	POINT OF DIVERSION					TRIB	SOURCE NAME	OWNER NAME
					QTR	SEC	TWP	RGE	CN			
40G W 102022		AS	50.00 GPM	06/01/1948	NESESE	17	32N	11E	HI	SP	ENGLAND COULEE	HORINEK, GARY
40G W 131928		ST		12/31/1930	N2SWSW	27	32N	11E	HI	& UT	INTERIOR DRAINAGE	HUTTINGER, DESIREE
40G W 131929		DM	5.00 GPM	12/31/1926	NENWSW	27	32N	11E	HI		GROUNDWATER	HUTTINGER, DESIREE
40G W 46963		ST		09/30/1955	SESWNW	13	35N	8E	HI		MIRANDA COULEE	HYBNER FARMS INC
40G W 46964		ST		11/30/1958	SESESE	10	35N	9E	HI	UT	SAGE CREEK	HYBNER FARMS INC
40G W 30121786		DM	11.00 GPM	12/31/1935	SWSWNE	15	35N	9E	HI		GROUNDWATER	HYBNER FARMS INC
40G W 32031		ST		04/27/1957	SESENE	15	36N	8E	HI		RUSSELL COULEE	HYBNER, DANIEL M
40G W 32031		ST		04/27/1957	SESENE	15	36N	8E	HI		RUSSELL COULEE	HYBNER, LYNN M
40G W 30121788		ST		02/10/1925	NENENE	14	35N	9E	HI		BIG SAGE CREEK	HYBNER, MARY B
40G W 30121788		ST		02/10/1925	NENENE	14	35N	9E	HI		BIG SAGE CREEK	HYBNER, TERRANCE E
40G C 47999		ST	10.00 GPM	12/02/1981	SWSESW	22	34N	10E	HI		GROUNDWATER	IGNAT FAMILY LLC
40G C 47999		DM	10.00 GPM	12/02/1981	SWSESW	22	34N	10E	HI		GROUNDWATER	IGNAT FAMILY LLC
40G W 11761		ST	100.00 GPM	12/04/1962	NENENE	32	32N	12E	HI		GROUNDWATER	INTERNATIONAL LUTHERAN LAYMEN'S LEAGUE
40G W 11824		ST	8.00 GPM	05/29/1962	NENENE	33	32N	12E	HI		GROUNDWATER	INTERNATIONAL LUTHERAN LAYMEN'S LEAGUE
40G W 20957		ST		12/31/1938	NENENE	32	32N	12E	HI		SAGE CREEK	INTERNATIONAL LUTHERAN LAYMEN'S LEAGUE
40G W 20958		ST		12/31/1942	NWSWNW	21	32N	12E	HI		SAGE LAKE COULEE	INTERNATIONAL LUTHERAN LAYMEN'S LEAGUE
40G W 20959		ST		12/31/1925	NESWNE	33	32N	12E	HI		SAGE CREEK	INTERNATIONAL LUTHERAN LAYMEN'S LEAGUE
40G W 20961		ST	5.00 GPM	09/19/1921	NENENW	23	32N	12E	HI		GROUNDWATER	INTERNATIONAL LUTHERAN LAYMEN'S LEAGUE
40G W 40719		ST		06/25/1947	NWNWSW	34	32N	12E	HI		SAGE CREEK	INTERNATIONAL LUTHERAN LAYMEN'S LEAGUE
40G W 17464		ST	10.00 GPM	12/31/1920	NENESE	33	36N	9E	HI		GROUNDWATER	JACKSON, K RICHARD
40G W 17465		ST		09/20/1900	NWSWSE	33	36N	9E	HI	&	SAGE CREEK	JACKSON, K RICHARD
40G W 127918		IR	1.52 CFS	05/31/1948	SENWSW	3	35N	9E	HI		SAGE CREEK	JACKSON, KENNETH
40G P 3298		ST		05/02/1974	NENWNE	4	35N	9E	HI	UT	SAGE CREEK	JACKSON, KENNETH R
40G P 3299		ST		08/12/1974	SENESE	6	35N	10E	HI	UT	SCHULTZ COULEE	JACKSON, KENNETH R

DEPARTMENT OF NATURAL RESOURCES AND CONSERVATION

SAGE CREEK

BASIN 40G

INDEX OF CLAIMS BY OWNER, BY WATER RIGHT ID

TRIB Values: MP= Manmade Pit, NP=Natural Pit, SD=Secondary Diversion, SI=Subirrigation, SP=Spring, WS=Waste & Seepage, UT=Unnamed Tributary;

POD Indicator: &=Only First POD Listed

WATER RIGHT ID Values: (D, U, W, X) = Adjudication, (C, K, P, Q, R) = New Appropriations, (M) = Water Reservations

WATER RIGHT ID	LATE CLAIM	USE	FLOW RATE	ENFORCEABLE PRIORITY DATE	POINT OF DIVERSION					TRIB	SOURCE NAME	OWNER NAME
					QTR	SEC	TWP	RGE	CN			
40G W 17466		ST		10/21/1968	SENWNW	6	35N	10E	HI	UT	SCHULTZ COULEE	JACKSON, KENNETH R
40G W 17467		ST		10/31/1952	SWNESE	5	35N	10E	HI		SCHULTZ COULEE	JACKSON, KENNETH R
40G W 17468		DM	10.00 GPM	12/31/1910	NENESW	6	35N	10E	HI		GROUNDWATER	JACKSON, KENNETH R
40G P 51305		ST		07/28/1983	SENESE	6	35N	10E	HI	UT	SCHULTZ COULEE	JACKSON, KENNETH R
40G C 81108		ST	6.00 GPM	04/09/1992	NENESW	6	35N	10E	HI		GROUNDWATER	JACKSON, KENNETH R
40G W 127918		IR	1.52 CFS	05/31/1948	SENWSW	3	35N	9E	HI		SAGE CREEK	JACKSON, SHANNON
40G W 146492		ST		12/31/1951	SENWNE	12	32N	12E	HI	UT	SAGE CREEK	JETER, TABATHA
40G W 146493		ST	5.00 GPM	04/14/1961	NENWNE	12	32N	12E	HI		GROUNDWATER	JETER, TABATHA
40G W 146494		IR		12/31/1942	NWNWNE	12	32N	12E	HI	UT	SAGE CREEK	JETER, TABATHA
40G W 146495		DM	5.00 GPM	12/31/1940	NENWNE	12	32N	12E	HI		GROUNDWATER	JETER, TABATHA
40G P 2517		WW		06/06/1974	NENWNW	27	35N	7E	LI	UT	CLOSED BASIN	JOHNSON, ARTHUR L
40G P 2517		EC		06/06/1974	NENWNW	27	35N	7E	LI	UT	CLOSED BASIN	JOHNSON, ARTHUR L
40G P 2517		RC		06/06/1974	NENWNW	27	35N	7E	LI	UT	CLOSED BASIN	JOHNSON, ARTHUR L
40G P 2518		EC		06/06/1974	NWNENE	28	35N	7E	LI	UT	CLOSED BASIN	JOHNSON, ARTHUR L
40G P 2518		WW		06/06/1974	NWNENE	28	35N	7E	LI	UT	CLOSED BASIN	JOHNSON, ARTHUR L
40G P 2518		RC		06/06/1974	NWNENE	28	35N	7E	LI	UT	CLOSED BASIN	JOHNSON, ARTHUR L
40G W 44293		ST		05/15/1960	SWNESE	20	34N	7E	LI		OBRIEN COULEE	JOHNSON, ARTHUR L
40G W 44294		ST		05/01/1959	N2SESW	21	34N	7E	LI		OBRIEN COULEE	JOHNSON, ARTHUR L
40G W 44295		IR		05/15/1960	SWNESE	20	34N	7E	LI		OBRIEN COULEE	JOHNSON, ARTHUR L
40G W 44296		DM	3.00 GPM	06/01/1925	SWSWSW	20	34N	7E	LI		GROUNDWATER	JOHNSON, ARTHUR L
40G P 68525		ST		09/26/1988	SWNENW	19	34N	7E	LI		OBRIEN COULEE	JOHNSON, ARTHUR L
40G P 30010139		ST		04/05/2004	NESESE	5	34N	7E	LI		FOURMILE COULEE	JOHNSON, ARTHUR L
40G W 15605		ST	5.00 GPM	06/01/1960	SWSESE	17	31N	13E	HI		GROUNDWATER	JOHNSON, COLEEN M
40G W 22071		ST		07/10/1954	SWNESE	10	31N	11E	HI		FAULKNEERS COULEE	JOHNSON, COLEEN M
40G W 22072		ST	5.00 GPM	05/08/1964	SWNESE	10	31N	11E	HI		GROUNDWATER	JOHNSON, COLEEN M
40G W 31990		ST	20.00 GPM	06/02/1914	SESESW	14	31N	11E	HI		GROUNDWATER	JOHNSON, COLEEN M
40G C 58255		LG	21.00 GPM	05/15/1986	SWSWSE	14	31N	11E	HI		GROUNDWATER	JOHNSON, COLEEN M
40G C 58255		DM	21.00 GPM	05/15/1986	SWSWSE	14	31N	11E	HI		GROUNDWATER	JOHNSON, COLEEN M

DEPARTMENT OF NATURAL RESOURCES AND CONSERVATION

SAGE CREEK

BASIN 40G

INDEX OF CLAIMS BY OWNER, BY WATER RIGHT ID

TRIB Values: MP= Manmade Pit, NP=Natural Pit, SD=Secondary Diversion, SI=Subirrigation, SP=Spring, WS=Waste & Seepage, UT=Unnamed Tributary;

POD Indicator: &=Only First POD Listed

WATER RIGHT ID Values: (D, U, W, X) = Adjudication, (C, K, P, Q, R) = New Appropriations, (M) = Water Reservations

WATER RIGHT ID	LATE CLAIM	USE	FLOW RATE	ENFORCEABLE PRIORITY DATE	POINT OF DIVERSION					TRIB	SOURCE NAME	OWNER NAME
					QTR	SEC	TWP	RGE	CN			
40G C 58255		AS	21.00 GPM	05/15/1986	SWSWSE	14	31N	11E	HI		GROUNDWATER	JOHNSON, COLEEN M
40G C 58255		ST	21.00 GPM	05/15/1986	SWSWSE	14	31N	11E	HI		GROUNDWATER	JOHNSON, COLEEN M
40G P 81170		ST		09/25/1992	NENESW	11	31N	11E	HI		FAULKNERS COULEE	JOHNSON, COLEEN M
40G P 81171		ST		09/25/1992	SENWSW	11	31N	11E	HI		FAULKNERS COULEE	JOHNSON, COLEEN M
40G W 30126257		ST		04/12/1905	W2SE	17	31N	13E	HI	&	SAGE CREEK	JOHNSON, COLEEN M
40G W 15605		ST	5.00 GPM	06/01/1960	SWSESE	17	31N	13E	HI		GROUNDWATER	JOHNSON, LOWELL W
40G W 22071		ST		07/10/1954	SWNESE	10	31N	11E	HI		FAULKNERS COULEE	JOHNSON, LOWELL W
40G W 22072		ST	5.00 GPM	05/08/1964	SWNESE	10	31N	11E	HI		GROUNDWATER	JOHNSON, LOWELL W
40G W 31990		ST	20.00 GPM	06/02/1914	SESESW	14	31N	11E	HI		GROUNDWATER	JOHNSON, LOWELL W
40G C 58255		DM	21.00 GPM	05/15/1986	SWSWSE	14	31N	11E	HI		GROUNDWATER	JOHNSON, LOWELL W
40G C 58255		LG	21.00 GPM	05/15/1986	SWSWSE	14	31N	11E	HI		GROUNDWATER	JOHNSON, LOWELL W
40G C 58255		AS	21.00 GPM	05/15/1986	SWSWSE	14	31N	11E	HI		GROUNDWATER	JOHNSON, LOWELL W
40G C 58255		ST	21.00 GPM	05/15/1986	SWSWSE	14	31N	11E	HI		GROUNDWATER	JOHNSON, LOWELL W
40G P 81170		ST		09/25/1992	NENESW	11	31N	11E	HI		FAULKNERS COULEE	JOHNSON, LOWELL W
40G P 81171		ST		09/25/1992	SENWSW	11	31N	11E	HI		FAULKNERS COULEE	JOHNSON, LOWELL W
40G W 30126257		ST		04/12/1905	W2SE	17	31N	13E	HI	&	SAGE CREEK	JOHNSON, LOWELL W
40G P 2517		WW		06/06/1974	NENWNW	27	35N	7E	LI	UT	CLOSED BASIN	JOHNSON, PATRICIA J
40G P 2517		RC		06/06/1974	NENWNW	27	35N	7E	LI	UT	CLOSED BASIN	JOHNSON, PATRICIA J
40G P 2517		EC		06/06/1974	NENWNW	27	35N	7E	LI	UT	CLOSED BASIN	JOHNSON, PATRICIA J
40G P 2518		EC		06/06/1974	NWNENE	28	35N	7E	LI	UT	CLOSED BASIN	JOHNSON, PATRICIA J
40G P 2518		WW		06/06/1974	NWNENE	28	35N	7E	LI	UT	CLOSED BASIN	JOHNSON, PATRICIA J
40G P 2518		RC		06/06/1974	NWNENE	28	35N	7E	LI	UT	CLOSED BASIN	JOHNSON, PATRICIA J
40G W 44293		ST		05/15/1960	SWNESE	20	34N	7E	LI		OBRIEN COULEE	JOHNSON, PATRICIA J
40G W 44294		ST		05/01/1959	N2SESW	21	34N	7E	LI		OBRIEN COULEE	JOHNSON, PATRICIA J
40G W 44295		IR		05/15/1960	SWNESE	20	34N	7E	LI		OBRIEN COULEE	JOHNSON, PATRICIA J
40G W 44296		DM	3.00 GPM	06/01/1925	SWSWSW	20	34N	7E	LI		GROUNDWATER	JOHNSON, PATRICIA J
40G P 30010139		ST		04/05/2004	NESENE	5	34N	7E	LI		FOURMILE COULEE	JOHNSON, PATRICIA J
40G W 131891		ST		10/10/1902	SWNWNE	22	35N	8E	HI		LITTLE SAGE CREEK	JOSEPH AND SANDRA IRREVOCABLE TRUST

DEPARTMENT OF NATURAL RESOURCES AND CONSERVATION

SAGE CREEK

BASIN 40G

INDEX OF CLAIMS BY OWNER, BY WATER RIGHT ID

TRIB Values: MP= Manmade Pit, NP=Natural Pit, SD=Secondary Diversion, SI=Subirrigation, SP=Spring, WS=Waste & Seepage, UT=Unnamed Tributary;

POD Indicator: &=Only First POD Listed

WATER RIGHT ID Values: (D, U, W, X) = Adjudication, (C, K, P, Q, R) = New Appropriations, (M) = Water Reservations

WATER RIGHT ID	LATE CLAIM	USE	FLOW RATE	ENFORCEABLE PRIORITY DATE	POINT OF DIVERSION					TRIB	SOURCE NAME	OWNER NAME
					QTR	SEC	TWP	RGE	CN			
40G W 131892		ST		12/31/1952	SENWNW	22	35N	8E	HI		LITTLE SAGE CREEK	JOSEPH AND SANDRA IRREVOCABLE TRUST
40G W 131893		ST		12/31/1943	SWNESE	13	35N	8E	HI		MIRANDA COULEE	JOSEPH AND SANDRA IRREVOCABLE TRUST
40G W 131894		ST		10/10/1902	SWNENW	22	35N	8E	HI		LITTLE SAGE CREEK	JOSEPH AND SANDRA IRREVOCABLE TRUST
40G C 4265		DM	19.00 GPM	11/29/1974	SWNE	12	35N	9E	HI		GROUNDWATER	JURENKA, MARILYN J
40G C 4265		ST	19.00 GPM	11/29/1974	SWNE	12	35N	9E	HI		GROUNDWATER	JURENKA, MARILYN J
40G W 127915		ST	30.00 GPM	05/31/1948	NWNWNE	11	35N	9E	HI		SAGE CREEK	JURENKA, MARILYN J
40G C 4265		ST	19.00 GPM	11/29/1974	SWNE	12	35N	9E	HI		GROUNDWATER	JURENKA, THOMAS D
40G C 4265		DM	19.00 GPM	11/29/1974	SWNE	12	35N	9E	HI		GROUNDWATER	JURENKA, THOMAS D
40G W 127915		ST	30.00 GPM	05/31/1948	NWNWNE	11	35N	9E	HI		SAGE CREEK	JURENKA, THOMAS D
40G W 8466		ST		12/31/1914	NESWSW	9	36N	9E	HI	UT	FLAT COULEE	KARLEEN WOLERY LIVING TRUST
40G W 8467		ST		12/31/1946	SENESE	9	36N	9E	HI	UT	FLAT COULEE	KARLEEN WOLERY LIVING TRUST
40G C 22648		DM	10.00 GPM	05/08/1979	SWNWNW	29	36N	9E	HI		GROUNDWATER	KARLEEN WOLERY LIVING TRUST
40G C 22648		ST	10.00 GPM	05/08/1979	SWNWNW	29	36N	9E	HI		GROUNDWATER	KARLEEN WOLERY LIVING TRUST
40G W 122575		ST	40.00 GPM	06/30/1945	SESENW	27	36N	9E	HI		GROUNDWATER	KARLEEN WOLERY LIVING TRUST
40G W 122576		ST		06/30/1945	SESENW	27	36N	9E	HI	UT	FLAT COULEE	KARLEEN WOLERY LIVING TRUST
40G W 122577		ST		06/30/1945	SESWNW	27	36N	9E	HI	UT	FLAT COULEE	KARLEEN WOLERY LIVING TRUST
40G W 122578		ST		07/31/1957	SENENW	27	36N	9E	HI	UT	FLAT COULEE	KARLEEN WOLERY LIVING TRUST
40G W 122579		ST		06/30/1950	NWNESW	22	36N	9E	HI	UT	FLAT COULEE	KARLEEN WOLERY LIVING TRUST
40G W 122580		ST		06/30/1950	SWNENW	22	36N	9E	HI	UT	FLAT COULEE	KARLEEN WOLERY LIVING TRUST
40G W 122581		ST		06/30/1950	SENENW	22	36N	9E	HI	UT	FLAT COULEE	KARLEEN WOLERY LIVING TRUST
40G W 122582		DM	40.00 GPM	12/01/1945	SWSWSW	22	36N	9E	HI		GROUNDWATER	KARLEEN WOLERY LIVING TRUST
40G W 122583		DM	40.00 GPM	08/31/1952	SWSWNW	27	36N	9E	HI		GROUNDWATER	KARLEEN WOLERY LIVING TRUST
40G W 122584		ST		06/30/1953	SESWNW	27	36N	9E	HI	UT	FLAT COULEE	KARLEEN WOLERY LIVING TRUST
40G W 122585		IR		06/30/1953	SENENW	22	36N	9E	HI	UT	FLAT COULEE	KARLEEN WOLERY LIVING TRUST
40G W 122586		ST		06/30/1953	SWNENW	22	36N	9E	HI	UT	FLAT COULEE	KARLEEN WOLERY LIVING TRUST
40G W 122587		IR		06/30/1953	SENENW	27	36N	9E	HI	UT	FLAT COULEE	KARLEEN WOLERY LIVING TRUST
40G W 122588		ST		06/30/1953	NWNESW	22	36N	9E	HI	UT	FLAT COULEE	KARLEEN WOLERY LIVING TRUST
40G W 122589		IR		06/30/1950	SESENW	27	36N	9E	HI	UT	FLAT COULEE	KARLEEN WOLERY LIVING TRUST

DEPARTMENT OF NATURAL RESOURCES AND CONSERVATION

SAGE CREEK

BASIN 40G

INDEX OF CLAIMS BY OWNER, BY WATER RIGHT ID

TRIB Values: MP= Manmade Pit, NP=Natural Pit, SD=Secondary Diversion, SI=Subirrigation, SP=Spring, WS=Waste & Seepage, UT=Unnamed Tributary;

POD Indicator: &=Only First POD Listed

WATER RIGHT ID Values: (D, U, W, X) = Adjudication, (C, K, P, Q, R) = New Appropriations, (M) = Water Reservations

WATER RIGHT ID	LATE CLAIM	USE	FLOW RATE	ENFORCEABLE PRIORITY DATE	POINT OF DIVERSION					TRIB	SOURCE NAME	OWNER NAME
					QTR	SEC	TWP	RGE	CN			
40G W 127917		IR		11/03/1959	SESWSW	26	36N	9E	HI	&	FLAT COULEE	KARLEEN WOLERY LIVING TRUST
40G W 131335		DM	40.00 GPM	06/30/1952	SESENW	27	36N	9E	HI		GROUNDWATER	KARLEEN WOLERY LIVING TRUST
40G W 131913		DM		12/31/1950	NWNWNW	29	36N	9E	HI	UT	RUSSELL COULEE	KARLEEN WOLERY LIVING TRUST
40G W 1486		IR	180.00 GPM	10/01/1910	SENWNW	14	34N	10E	HI		SAGE CREEK	KATIE SATTORIVA LIVING TRUST
40G W 1489		IR	2.40 CFS	06/18/1898	SENWNW	14	34N	10E	HI		SAGE CREEK	KATIE SATTORIVA LIVING TRUST
40G W 1491		IR		11/29/1954	NWNWNE	2	33N	10E	HI		OBRIEN COULEE	KATIE SATTORIVA LIVING TRUST
40G W 1493		IR	2.25 CFS	01/01/1951	SENWNW	14	34N	10E	HI		SAGE CREEK	KATIE SATTORIVA LIVING TRUST
40G W 1495		ST	12.00 GPM	01/01/1904	SENWNW	14	34N	10E	HI		SAGE CREEK	KATIE SATTORIVA LIVING TRUST
40G W 1501		ST	8.00 GPM	06/28/1962	SENWSW	24	34N	10E	HI		GROUNDWATER	KATIE SATTORIVA LIVING TRUST
40G W 1502		ST	10.00 GPM	12/12/1963	SWNESW	1	33N	10E	HI		GROUNDWATER	KATIE SATTORIVA LIVING TRUST
40G W 1503		ST		11/29/1954	NWNWNE	2	33N	10E	HI		OBRIEN COULEE	KATIE SATTORIVA LIVING TRUST
40G W 1505		DM	2.00 GPM	12/31/1950	SWNESW	1	33N	10E	HI		GROUNDWATER	KATIE SATTORIVA LIVING TRUST
40G W 1506		DM	10.00 GPM	12/31/1950	SWNESW	1	33N	10E	HI		GROUNDWATER	KATIE SATTORIVA LIVING TRUST
40G C 26907		ST	10.00 GPM	03/10/1980	SWSESW	1	33N	10E	HI		GROUNDWATER	KATIE SATTORIVA LIVING TRUST
40G C 46079		ST	8.00 GPM	04/01/1982	SESESE	26	34N	10E	HI		GROUNDWATER	KATIE SATTORIVA LIVING TRUST
40G C 54734		ST	20.00 GPM	07/13/1984	SESWSW	25	34N	10E	HI		GROUNDWATER	KATIE SATTORIVA LIVING TRUST
40G C 54734		AS	20.00 GPM	07/13/1984	SESWSW	25	34N	10E	HI		GROUNDWATER	KATIE SATTORIVA LIVING TRUST
40G C 54734		DM	20.00 GPM	07/13/1984	SESWSW	25	34N	10E	HI		GROUNDWATER	KATIE SATTORIVA LIVING TRUST
40G C 54752		IR	40.00 GPM	08/23/1984	NESWSE	24	34N	10E	HI		GROUNDWATER	KATIE SATTORIVA LIVING TRUST
40G C 54752		DM	40.00 GPM	08/23/1984	NESWSE	24	34N	10E	HI		GROUNDWATER	KATIE SATTORIVA LIVING TRUST
40G C 54752		ST	40.00 GPM	08/23/1984	NESWSE	24	34N	10E	HI		GROUNDWATER	KATIE SATTORIVA LIVING TRUST
40G W 211334		IR	1.00 CFS	01/01/1951		23	34N	10E	HI		SAGE CREEK	KATIE SATTORIVA LIVING TRUST
40G W 11761		ST	100.00 GPM	12/04/1962	NENENE	32	32N	12E	HI		GROUNDWATER	KREMLIN LUTHERAN CHURCH
40G W 11824		ST	8.00 GPM	05/29/1962	NENENE	33	32N	12E	HI		GROUNDWATER	KREMLIN LUTHERAN CHURCH
40G W 20957		ST		12/31/1938	NENENE	32	32N	12E	HI		SAGE CREEK	KREMLIN LUTHERAN CHURCH
40G W 20958		ST		12/31/1942	NWSWNW	21	32N	12E	HI		SAGE LAKE COULEE	KREMLIN LUTHERAN CHURCH
40G W 20959		ST		12/31/1925	NESWNE	33	32N	12E	HI		SAGE CREEK	KREMLIN LUTHERAN CHURCH
40G W 20961		ST	5.00 GPM	09/19/1921	NENENW	23	32N	12E	HI		GROUNDWATER	KREMLIN LUTHERAN CHURCH
40G W 40719		ST		06/25/1947	NWNWSW	34	32N	12E	HI		SAGE CREEK	KREMLIN LUTHERAN CHURCH

DEPARTMENT OF NATURAL RESOURCES AND CONSERVATION

SAGE CREEK

BASIN 40G

INDEX OF CLAIMS BY OWNER, BY WATER RIGHT ID

TRIB Values: MP= Manmade Pit, NP=Natural Pit, SD=Secondary Diversion, SI=Subirrigation, SP=Spring, WS=Waste & Seepage, UT=Unnamed Tributary;

POD Indicator: &=Only First POD Listed

WATER RIGHT ID Values: (D, U, W, X) = Adjudication, (C, K, P, Q, R) = New Appropriations, (M) = Water Reservations

WATER RIGHT ID	LATE CLAIM	USE	FLOW RATE	ENFORCEABLE PRIORITY DATE	POINT OF DIVERSION					TRIB	SOURCE NAME	OWNER NAME
					QTR	SEC	TWP	RGE	CN			
40G C 49846		DM	4.00 GPM	04/14/1982	NWSESE	1	35N	8E	HI		GROUNDWATER	KULTGEN, URBAN R
40G C 49846		ST	4.00 GPM	04/14/1982	NWSESE	1	35N	8E	HI		GROUNDWATER	KULTGEN, URBAN R
40G W 131845		ST		12/31/1960	NWSENE	33	36N	8E	HI	UT	SAGE CREEK	KULTGEN, URBAN R
40G W 131846		ST		12/31/1940	SENESE	34	36N	8E	HI		SAGE CREEK	KULTGEN, URBAN R
40G W 32917		ST		10/15/1937	NESWSW	10	31N	11E	HI		FAULKKNERS COULEE	KURTZ, KAREN M
40G W 32918		IR		10/15/1937	NESWSW	10	31N	11E	HI		FAULKKNERS COULEE	KURTZ, KAREN M
40G W 32917		ST		10/15/1937	NESWSW	10	31N	11E	HI		FAULKKNERS COULEE	KURTZ, LEE F
40G W 32918		IR		10/15/1937	NESWSW	10	31N	11E	HI		FAULKKNERS COULEE	KURTZ, LEE F
40G W 32920		IR	1.44 CFS	03/25/1905	SWNWSE	9	35N	7E	LI		LITTLE SAGE CREEK	LAIR, JOHN W
40G W 38695		IR	50.00 GPM	07/01/1960	SESWNW	9	35N	7E	LI		LITTLE SAGE CREEK	LAIR, JOHN W
40G W 32920		IR	1.44 CFS	03/25/1905	SWNWSE	9	35N	7E	LI		LITTLE SAGE CREEK	LAIR, RITA G
40G W 38695		IR	50.00 GPM	07/01/1960	SESWNW	9	35N	7E	LI		LITTLE SAGE CREEK	LAIR, RITA G
40G W 1466		ST		03/25/1905	NWNENE	8	35N	7E	LI		LITTLE SAGE CREEK	LAIRD, JOHN W
40G W 32919		ST		03/10/1898	SENWNW	15	35N	7E	LI		LITTLE SAGE CREEK	LAIRD, JOHN W
40G W 1466		ST		03/25/1905	NWNENE	8	35N	7E	LI		LITTLE SAGE CREEK	LAIRD, RITA G
40G W 32919		ST		03/10/1898	SENWNW	15	35N	7E	LI		LITTLE SAGE CREEK	LAIRD, RITA G
40G P 86850		ST		02/18/1994	NESWNW	18	37N	7E	LI		LOST COULEE	LAKE, JUDITH E
40G W 122570		ST		04/30/1973	SWSESW	11	37N	6E	LI	UT	SIMMINOOK CREEK	LAKE, JUDITH E
40G W 131201		ST		04/30/1960	NENWSW	18	37N	7E	LI		LOST COULEE	LAKE, JUDITH E
40G W 131202		ST		04/30/1973	NWSESE	13	37N	6E	LI	UT	LOST COULEE	LAKE, JUDITH E
40G W 131930		DM	15.00 GPM	09/30/1957	SESESE	12	34N	7E	LI		GROUNDWATER	LALUM, JEAN P
40G W 131931		DM		10/31/1955	SESESE	12	34N	7E	LI	UT	FOURMILE COULEE	LALUM, JEAN P
40G W 38724		ST		12/31/1947	NWSESW	14	36N	9E	HI	UT	FLAT COULEE	LANGEL, DAWN L
40G W 38725		ST		11/03/1959	S2S2SE	22	36N	9E	HI		FLAT COULEE	LANGEL, DAWN L
40G W 30113483		DM	20.00 GPM	12/20/1957	NWNWSW	14	36N	9E	HI		GROUNDWATER	LANGEL, DAWN L

DEPARTMENT OF NATURAL RESOURCES AND CONSERVATION

SAGE CREEK

BASIN 40G

INDEX OF CLAIMS BY OWNER, BY WATER RIGHT ID

TRIB Values: MP= Manmade Pit, NP=Natural Pit, SD=Secondary Diversion, SI=Subirrigation, SP=Spring, WS=Waste & Seepage, UT=Unnamed Tributary;

POD Indicator: &=Only First POD Listed

WATER RIGHT ID Values: (D, U, W, X) = Adjudication, (C, K, P, Q, R) = New Appropriations, (M) = Water Reservations

WATER RIGHT ID	LATE CLAIM	USE	FLOW RATE	ENFORCEABLE PRIORITY DATE	POINT OF DIVERSION					TRIB	SOURCE NAME	OWNER NAME
					QTR	SEC	TWP	RGE	CN			
40G W 30113484		ST	20.00 GPM	12/20/1957	NWNWSW	14	36N	9E	HI		GROUNDWATER	LANGEL, DAWN L
40G W 30113485		ST	5.00 GPM	05/01/1950	SESWSW	2	36N	9E	HI		GROUNDWATER	LANGEL, DAWN L
40G W 38724		ST		12/31/1947	NWSESW	14	36N	9E	HI	UT	FLAT COULEE	LANGEL, JAN E
40G W 38725		ST		11/03/1959	S2S2SE	22	36N	9E	HI		FLAT COULEE	LANGEL, JAN E
40G W 30113483		DM	20.00 GPM	12/20/1957	NWNWSW	14	36N	9E	HI		GROUNDWATER	LANGEL, JAN E
40G W 30113484		ST	20.00 GPM	12/20/1957	NWNWSW	14	36N	9E	HI		GROUNDWATER	LANGEL, JAN E
40G W 30113485		ST	5.00 GPM	05/01/1950	SESWSW	2	36N	9E	HI		GROUNDWATER	LANGEL, JAN E
40G W 38724		ST		12/31/1947	NWSESW	14	36N	9E	HI	UT	FLAT COULEE	LANGEL, STANLEY W
40G W 38725		ST		11/03/1959	S2S2SE	22	36N	9E	HI		FLAT COULEE	LANGEL, STANLEY W
40G W 30113483		DM	20.00 GPM	12/20/1957	NWNWSW	14	36N	9E	HI		GROUNDWATER	LANGEL, STANLEY W
40G W 30113484		ST	20.00 GPM	12/20/1957	NWNWSW	14	36N	9E	HI		GROUNDWATER	LANGEL, STANLEY W
40G W 30113485		ST	5.00 GPM	05/01/1950	SESWSW	2	36N	9E	HI		GROUNDWATER	LANGEL, STANLEY W
40G W 38724		ST		12/31/1947	NWSESW	14	36N	9E	HI	UT	FLAT COULEE	LANGEL, WILLA RAE
40G W 38725		ST		11/03/1959	S2S2SE	22	36N	9E	HI		FLAT COULEE	LANGEL, WILLA RAE
40G W 30113483		DM	20.00 GPM	12/20/1957	NWNWSW	14	36N	9E	HI		GROUNDWATER	LANGEL, WILLA RAE
40G W 30113484		ST	20.00 GPM	12/20/1957	NWNWSW	14	36N	9E	HI		GROUNDWATER	LANGEL, WILLA RAE
40G W 30113485		ST	5.00 GPM	05/01/1950	SESWSW	2	36N	9E	HI		GROUNDWATER	LANGEL, WILLA RAE
40G W 131912		ST		12/31/1945	E2SESW	18	34N	8E	HI	UT	OBRIEN COULEE	LAVALLEY, THELMA V
40G P 2364		ST		05/24/1974	NESWNW	23	37N	7E	LI	UT	BIG SAGE CREEK	LAVALLEY, YVETTE M
40G P 9472		OP		09/13/1976	SWNESE	1	37N	7E	LI	UT	SAGE CREEK	LAVALLEY, YVETTE M
40G P 9472		WW		09/13/1976	SWNESE	1	37N	7E	LI	UT	SAGE CREEK	LAVALLEY, YVETTE M
40G W 44292		ST		05/10/1920	NESESE	22	37N	7E	LI	UT	SAGE CREEK	LAVALLEY, YVETTE M
40G C 112194		ST	1.00 GPM	09/17/2001	SENWSE	22	37N	7E	LI		GROUNDWATER	LAVALLEY, YVETTE M
40G C 47934		DM	9.50 GPM	10/13/1981	SESWSW	34	36N	7E	LI		GROUNDWATER	LAWRENCE, TWYLA
40G W 131820		ST	3.00 GPM	04/01/1926	NWNWNE	10	31N	12E	HI		GROUNDWATER	LEONARD, BRENDA R
40G W 131822		ST		09/30/1942	NESESW	3	31N	12E	HI		FAULKNERS COULEE	LEONARD, BRENDA R

DEPARTMENT OF NATURAL RESOURCES AND CONSERVATION

SAGE CREEK

BASIN 40G

INDEX OF CLAIMS BY OWNER, BY WATER RIGHT ID

TRIB Values: MP= Manmade Pit, NP=Natural Pit, SD=Secondary Diversion, SI=Subirrigation, SP=Spring, WS=Waste & Seepage, UT=Unnamed Tributary;

POD Indicator: &=Only First POD Listed

WATER RIGHT ID Values: (D, U, W, X) = Adjudication, (C, K, P, Q, R) = New Appropriations, (M) = Water Reservations

WATER RIGHT ID	LATE CLAIM	USE	FLOW RATE	ENFORCEABLE PRIORITY DATE	POINT OF DIVERSION					TRIB	SOURCE NAME	OWNER NAME
					QTR	SEC	TWP	RGE	CN			
40G W 131823		ST	1.00 GPM	04/06/1942	NWSESW	3	31N	12E	HI	SP	SAGE CREEK	LEONARD, BRENDA R
40G W 100671		ST		06/30/1965	NWNWSE	20	36N	9E	HI	UT	RUSSELL COULEE	LESLIE, ROBERT C
40G W 30113829		DM	15.00 GPM	12/31/1949	SENWSE	33	33N	11E	HI		GROUNDWATER	LETANG, BRENDA J
40G C 5212		ST	1.75 GPM	04/10/1975	SESE	18	35N	9E	HI		GROUNDWATER	LINCOLN, DUANE A
40G C 5212		DM	1.75 GPM	04/10/1975	SESE	18	35N	9E	HI		GROUNDWATER	LINCOLN, DUANE A
40G W 138488		ST		04/30/1912	NWNWSW	6	36N	9E	HI	UT	RUSSELL CREEK	LINCOLN, DUANE A
40G W 138489		ST		08/07/1916	NWNESE	18	35N	9E	HI		MIRANDA COULEE	LINCOLN, DUANE A
40G W 131891		ST		10/10/1902	SWNWNE	22	35N	8E	HI		LITTLE SAGE CREEK	LINCOLN, JEFFREY A
40G W 131892		ST		12/31/1952	SENWNW	22	35N	8E	HI		LITTLE SAGE CREEK	LINCOLN, JEFFREY A
40G W 131893		ST		12/31/1943	SWNESE	13	35N	8E	HI		MIRANDA COULEE	LINCOLN, JEFFREY A
40G W 131894		ST		10/10/1902	SWNENW	22	35N	8E	HI		LITTLE SAGE CREEK	LINCOLN, JEFFREY A
40G W 126692		ST		12/31/1909	NENWNW	33	35N	9E	HI		LITTLE SAGE CREEK	LINCOLN, MABEL
40G W 126693		ST		06/30/1936	N2N2SE	17	35N	9E	HI		MIRANDA COULEE	LINCOLN, MABEL
40G W 126694		ST		12/19/1922	SENESE	21	35N	10E	HI		SCHULTZ COULEE	LINCOLN, MABEL
40G W 126695		ST		10/15/1957	SESWSE	21	35N	10E	HI	UT	SCHULTZ COULEE	LINCOLN, MABEL
40G C 5212		ST	1.75 GPM	04/10/1975	SESE	18	35N	9E	HI		GROUNDWATER	LINCOLN, MELANIE R
40G C 5212		DM	1.75 GPM	04/10/1975	SESE	18	35N	9E	HI		GROUNDWATER	LINCOLN, MELANIE R
40G W 138488		ST		04/30/1912	NWNWSW	6	36N	9E	HI	UT	RUSSELL CREEK	LINCOLN, MELANIE R
40G W 138489		ST		08/07/1916	NWNESE	18	35N	9E	HI		MIRANDA COULEE	LINCOLN, MELANIE R
40G W 126692		ST		12/31/1909	NENWNW	33	35N	9E	HI		LITTLE SAGE CREEK	LINCOLN, ROGER D
40G W 126693		ST		06/30/1936	N2N2SE	17	35N	9E	HI		MIRANDA COULEE	LINCOLN, ROGER D
40G W 126694		ST		12/19/1922	SENESE	21	35N	10E	HI		SCHULTZ COULEE	LINCOLN, ROGER D
40G W 126695		ST		10/15/1957	SESWSE	21	35N	10E	HI	UT	SCHULTZ COULEE	LINCOLN, ROGER D
40G W 12350		ST		05/31/1967	SENESE	17	34N	8E	HI		FOURMILE COULEE	LINCOLN, ROGER D
40G W 14476		DM	5.00 GPM	10/25/1959	NENESE	33	35N	8E	HI		GROUNDWATER	LINCOLN, ROGER D
40G W 132931		ST		04/01/1932	SWNWSE	19	35N	8E	HI	&	LITTLE SAGE CREEK	LINCOLN, ROGER D

DEPARTMENT OF NATURAL RESOURCES AND CONSERVATION

SAGE CREEK

BASIN 40G

INDEX OF CLAIMS BY OWNER, BY WATER RIGHT ID

TRIB Values: MP= Manmade Pit, NP=Natural Pit, SD=Secondary Diversion, SI=Subirrigation, SP=Spring, WS=Waste & Seepage, UT=Unnamed Tributary;

POD Indicator: &=Only First POD Listed

WATER RIGHT ID Values: (D, U, W, X) = Adjudication, (C, K, P, Q, R) = New Appropriations, (M) = Water Reservations

WATER RIGHT ID	LATE CLAIM	USE	FLOW RATE	ENFORCEABLE PRIORITY DATE	POINT OF DIVERSION					TRIB	SOURCE NAME	OWNER NAME	
					QTR	SEC	TWP	RGE	CN				
40G W 132941		ST	5.00 GPM	12/31/1912	SWSWSE	2	36N	8E	HI		GROUNDWATER	LINEWEAVER, CHARLES F	
40G W 132946		DM	15.00 GPM	12/31/1950	SESWSE	2	36N	8E	HI		GROUNDWATER	LINEWEAVER, CHARLES F	
40G W 132950		DM	5.00 GPM	12/31/1916	SESENE	8	34N	8E	HI		GROUNDWATER	LINEWEAVER, CHARLES F	
40G W 132941		ST	5.00 GPM	12/31/1912	SWSWSE	2	36N	8E	HI		GROUNDWATER	LINEWEAVER, DOROTHY	
40G W 132946		DM	15.00 GPM	12/31/1950	SESWSE	2	36N	8E	HI		GROUNDWATER	LINEWEAVER, DOROTHY	
40G W 132950		DM	5.00 GPM	12/31/1916	SESENE	8	34N	8E	HI		GROUNDWATER	LINEWEAVER, DOROTHY	
40G C 54736		ST	17.00 GPM	07/16/1984	NWSESE	21	36N	8E	HI		GROUNDWATER	LINEWEAVER, DOROTHY M TRUST UNDER WILL	
40G C 54736		DM	17.00 GPM	07/16/1984	NWSESE	21	36N	8E	HI		GROUNDWATER	LINEWEAVER, DOROTHY M TRUST UNDER WILL	
40G C 54736		LG	17.00 GPM	07/16/1984	NWSESE	21	36N	8E	HI		GROUNDWATER	LINEWEAVER, DOROTHY M TRUST UNDER WILL	
40G W 132933		ST	3.00 GPM	12/31/1940	SWNWSW	4	35N	8E	HI		GROUNDWATER	LINEWEAVER, DOROTHY M TRUST UNDER WILL	
40G W 132939		ST		12/31/1905	NESENE	29	36N	8E	HI	UT	SAGE CREEK	LINEWEAVER, DOROTHY M TRUST UNDER WILL	
40G W 132940		ST		12/31/1928	N2SESE	20	36N	8E	HI	&	SAGE CREEK	LINEWEAVER, DOROTHY M TRUST UNDER WILL	
40G W 132942		ST	10.00 GPM	12/31/1954	SWSWSW	22	36N	8E	HI		GROUNDWATER	LINEWEAVER, DOROTHY M TRUST UNDER WILL	
40G W 132943		ST	15.00 GPM	12/31/1960	NWNWNW	27	36N	8E	HI		GROUNDWATER	LINEWEAVER, DOROTHY M TRUST UNDER WILL	
40G W 132944		ST	8.50 GPM	12/31/1948	SWSWSW	22	36N	8E	HI		GROUNDWATER	LINEWEAVER, DOROTHY M TRUST UNDER WILL	
40G W 132945		ST	8.00 GPM	12/31/1911	NWSESE	21	36N	8E	HI	SP	SAGE CREEK	LINEWEAVER, DOROTHY M TRUST UNDER WILL	
40G W 132947		DM	8.50 GPM	12/31/1948	NWSWSW	22	36N	8E	HI		GROUNDWATER	LINEWEAVER, DOROTHY M TRUST UNDER WILL	
40G W 132948		DM	10.00 GPM	12/31/1954	NWSWSW	22	36N	8E	HI		GROUNDWATER	LINEWEAVER, DOROTHY M TRUST UNDER WILL	
40G W 132932		ST	5.00 GPM	12/31/1916	SESENE	8	34N	8E	HI		GROUNDWATER	LINEWEAVER, RONALD	
40G W 132951		DM	3.00 GPM	12/31/1901	NWNENW	4	34N	8E	HI		GROUNDWATER	LINEWEAVER, RONALD	
40G W 34720		ST		12/31/1935	SWNESW	15	31N	10E	HI	NP	INTERIOR DRAINAGE	LIPP, JOAN M	
40G W 34722		MD	5.00 GPM	06/15/1911	SWNENW	15	31N	10E	HI		GROUNDWATER	LIPP, JOAN M	
40G W 15633		ST		09/19/1972	SESESE	2	37N	5E	LI	UT	COAL COULEE	LUND, DOUGLAS A	
40G W 129786		ST		06/04/1940	NWNESE	12	36N	7E	LI	&	SAGE CREEK	LYBECK, CLIFFORD D	
40G W 129787		ST		06/04/1940	SEENW	13	36N	7E	LI	UT	SAGE CREEK	LYBECK, CLIFFORD D	
40G W 129788		ST		06/04/1940	NENWSW	7	36N	8E	HI	&	UT	SAGE CREEK	LYBECK, CLIFFORD D
40G W 30120943		ST		01/01/1920	NWSW	18	36N	8E	HI	&	SAGE CREEK	LYBECK, CLIFFORD D	

DEPARTMENT OF NATURAL RESOURCES AND CONSERVATION

SAGE CREEK

BASIN 40G

INDEX OF CLAIMS BY OWNER, BY WATER RIGHT ID

TRIB Values: MP= Manmade Pit, NP=Natural Pit, SD=Secondary Diversion, SI=Subirrigation, SP=Spring, WS=Waste & Seepage, UT=Unnamed Tributary;

POD Indicator: &=Only First POD Listed

WATER RIGHT ID Values: (D, U, W, X) = Adjudication, (C, K, P, Q, R) = New Appropriations, (M) = Water Reservations

WATER RIGHT ID	LATE CLAIM	USE	FLOW RATE	ENFORCEABLE PRIORITY DATE	POINT OF DIVERSION					TRIB	SOURCE NAME	OWNER NAME
					QTR	SEC	TWP	RGE	CN			
40G P 5150		ST		04/02/1975	NWNWSW	5	37N	6E	LI	UT	CARVERS COULEE	LYBECK, COLIN D
40G W 23517		ST		12/31/1914	SW	8	37N	6E	LI		CARVERS COULEE	LYBECK, COLIN D
40G C 32000		AS	7.50 GPM	02/16/1981	SESESE	6	37N	6E	LI		GROUNDWATER	LYBECK, COLIN D
40G C 32000		DM	7.50 GPM	02/16/1981	SESESE	6	37N	6E	LI		GROUNDWATER	LYBECK, COLIN D
40G C 32000		IR	7.50 GPM	02/16/1981	SESESE	6	37N	6E	LI		GROUNDWATER	LYBECK, COLIN D
40G C 32000		ST	7.50 GPM	02/16/1981	SESESE	6	37N	6E	LI		GROUNDWATER	LYBECK, COLIN D
40G P 68572		ST		12/16/1988	SESWNW	23	37N	6E	LI	UT	SIMMINOOK	LYBECK, COLIN D
40G P 68574		ST		12/16/1988	SWSWNE	1	37N	6E	LI		CLOSED BASIN	LYBECK, COLIN D
40G P 78802		ST		12/20/1991	SWNWNW	12	37N	5E	LI	UT	COAL COULEE	LYBECK, COLIN D
40G P 78803		ST		12/20/1991	NWNENW	7	37N	6E	LI	UT	CARVERS COULEE	LYBECK, COLIN D
40G C 86863		ST	3.00 GPM	03/09/1994	SWSENE	1	37N	6E	LI		GROUNDWATER	LYBECK, COLIN D
40G P 112077		ST		01/02/2001	NWSESE	11	37N	6E	LI	UT	LOST COULEE	LYBECK, COLIN D
40G P 112078		ST		01/02/2001	NWNWNE	11	37N	6E	LI	UT	LOST COULEE	LYBECK, COLIN D
40G P 112079		ST		01/02/2001	NWSESE	3	37N	6E	LI	UT	LOST COULEE	LYBECK, COLIN D
40G W 126705		ST		01/01/1936	SWSENE	7	37N	6E	LI	UT	CARVERS COULEE	LYBECK, COLIN D
40G W 126707		ST		01/01/1934	NENWNE	7	37N	6E	LI	UT	CARVERS COULEE	LYBECK, COLIN D
40G W 126709		ST		10/15/1972	SWSENW	10	37N	6E	LI	UT	SIMMINOOK CREEK	LYBECK, COLIN D
40G W 126710		ST		12/11/1972	NESWSW	13	37N	6E	LI	UT	LOST COULEE	LYBECK, COLIN D
40G W 126711		ST		10/11/1971		3	37N	6E	LI	UT	LOST COULEE	LYBECK, COLIN D
40G W 126712		ST		11/15/1950	NWNWSW	6	37N	6E	LI		KINREED COULEE	LYBECK, COLIN D
40G W 126713		ST		12/21/1928	SENWSE	1	37N	5E	LI		KINREED COULEE	LYBECK, COLIN D
40G W 126714		ST		03/21/1921	NWNESW	12	37N	6E	LI	UT	LOST COULEE	LYBECK, COLIN D
40G W 126715		ST		11/08/1971	NWNWNE	2	37N	5E	LI	UT	CARVERS COULEE	LYBECK, COLIN D
40G W 126716		ST		12/31/1939	NENENE	14	37N	6E	LI	UT	LOST COULEE	LYBECK, COLIN D
40G W 126717		ST	3.00 GPM	12/31/1917	NENWNE	7	37N	6E	LI		GROUNDWATER	LYBECK, COLIN D
40G W 126718		ST	1.00 GPM	12/31/1919	SWNWSW	12	37N	5E	LI	SP	COAL COULEE	LYBECK, COLIN D
40G W 126719		ST	2.50 GPM	11/15/1961	NWNESE	7	37N	6E	LI		GROUNDWATER	LYBECK, COLIN D
40G W 126720		ST		12/19/1939	SESWSW	3	37N	6E	LI	UT	SIMMINOOK CREEK	LYBECK, COLIN D
40G W 126721		ST		02/25/1919	NWNWSE	14	37N	6E	LI	UT	SIMMINOOK CREEK	LYBECK, COLIN D

DEPARTMENT OF NATURAL RESOURCES AND CONSERVATION

SAGE CREEK

BASIN 40G

INDEX OF CLAIMS BY OWNER, BY WATER RIGHT ID

TRIB Values: MP= Manmade Pit, NP=Natural Pit, SD=Secondary Diversion, SI=Subirrigation, SP=Spring, WS=Waste & Seepage, UT=Unnamed Tributary;

POD Indicator: &=Only First POD Listed

WATER RIGHT ID Values: (D, U, W, X) = Adjudication, (C, K, P, Q, R) = New Appropriations, (M) = Water Reservations

WATER RIGHT ID	LATE CLAIM	USE	FLOW RATE	ENFORCEABLE PRIORITY DATE	POINT OF DIVERSION					TRIB	SOURCE NAME	OWNER NAME
					QTR	SEC	TWP	RGE	CN			
40G W 126722		ST		03/21/1921	SE	12	37N	6E	LI	UT	LOST COULEE	LYBECK, COLIN D
40G W 126723		ST	3.00 GPM	08/21/1918	SE	3	37N	6E	LI	SP	LOST COULEE	LYBECK, COLIN D
40G W 126724		DM	3.00 GPM	12/31/1917	NE	7	37N	6E	LI		GROUNDWATER	LYBECK, COLIN D
40G W 126725		IR		12/21/1928	SE	1	37N	5E	LI		KINREED COULEE	LYBECK, COLIN D
40G W 126726		IR		11/15/1950	NW	6	37N	6E	LI		KINREED COULEE	LYBECK, COLIN D
40G W 129786		ST		06/04/1940	NW	12	36N	7E	LI	&	SAGE CREEK	LYBECK, DELIA F
40G W 129787		ST		06/04/1940	SE	13	36N	7E	LI	UT	SAGE CREEK	LYBECK, DELIA F
40G W 129788		ST		06/04/1940	NE	7	36N	8E	HI	& UT	SAGE CREEK	LYBECK, DELIA F
40G W 30120943		ST		01/01/1920	NW	18	36N	8E	HI	&	SAGE CREEK	LYBECK, DELIA F
40G W 23517		ST		12/31/1914	SW	8	37N	6E	LI		CARVERS COULEE	LYBECK, JULIE A
40G W 126692		ST		12/31/1909	NE	33	35N	9E	HI		LITTLE SAGE CREEK	MABEL LINCOLN LIVING TRUST
40G W 126693		ST		06/30/1936	N2N2	17	35N	9E	HI		MIRANDA COULEE	MABEL LINCOLN LIVING TRUST
40G W 126694		ST		12/19/1922	SE	21	35N	10E	HI		SCHULTZ COULEE	MABEL LINCOLN LIVING TRUST
40G W 126695		ST		10/15/1957	SE	21	35N	10E	HI	UT	SCHULTZ COULEE	MABEL LINCOLN LIVING TRUST
40G W 573		ST		09/13/1968	NE	1	31N	12E	HI	UT	SAGE CREEK	MARTIN, JEANNE BAILEY IRREVOCABLE TRUST
40G W 131824		IR	3.98 CFS	06/17/1904	SW	28	36N	6E	LI		LITTLE SAGE CREEK	MATTHEW CIRCLE FARMING
40G W 131852		ST		01/01/1946	NE	23	34N	7E	LI		OBRIEN COULEE	MAY, GREG A
40G W 131853		FW		01/01/1952	NE	23	34N	7E	LI		OBRIEN COULEE	MAY, GREG A
40G C 112160		ST	18.00 GPM	06/11/2001	NW	7	35N	6E	LI		GROUNDWATER	MC LAND & CATTLE, INC
40G W 131835		ST		01/01/1968	SW	9	35N	6E	LI		CICON COULEE	MC LAND & CATTLE, INC
40G W 131836		ST		01/01/1938	NW	25	36N	5E	LI	UT	LITTLE SAGE CREEK	MC LAND & CATTLE, INC
40G W 131837		ST		01/01/1938	W2	5	35N	6E	LI	UT	DESERT COULEE	MC LAND & CATTLE, INC
40G W 131840		IR	134.64 GPM	10/20/1902	NE	5	35N	6E	LI		DESERT COULEE	MC LAND & CATTLE, INC
40G W 155458		ST		01/01/1938	SE	13	35N	5E	LI	UT	INTERIOR DRAINAGE	MC LAND & CATTLE, INC
40G W 155465		ST		01/01/1938	SW	18	35N	6E	LI	UT	INTERIOR DRAINAGE	MC LAND & CATTLE, INC
40G C 30050283		DM	3.20 GPM	01/27/2011	SE	21	36N	9E	HI		GROUNDWATER	MCCANN, JAMES M

DEPARTMENT OF NATURAL RESOURCES AND CONSERVATION

SAGE CREEK

BASIN 40G

INDEX OF CLAIMS BY OWNER, BY WATER RIGHT ID

TRIB Values: MP= Manmade Pit, NP=Natural Pit, SD=Secondary Diversion, SI=Subirrigation, SP=Spring, WS=Waste & Seepage, UT=Unnamed Tributary;

POD Indicator: &=Only First POD Listed

WATER RIGHT ID Values: (D, U, W, X) = Adjudication, (C, K, P, Q, R) = New Appropriations, (M) = Water Reservations

WATER RIGHT ID	LATE CLAIM	USE	FLOW RATE	ENFORCEABLE PRIORITY DATE	POINT OF DIVERSION					TRIB	SOURCE NAME	OWNER NAME
					QTR	SEC	TWP	RGE	CN			
40G C 30050283		DM	3.20 GPM	01/27/2011	SESWSW	21	36N	9E	HI		GROUNDWATER	MCCANN, LAURA J
40G W 25137		DM	10.00 GPM	12/31/1912	SESESE	7	34N	8E	HI		GROUNDWATER	MCCANN, STEVE A
40G W 131949		DM	20.00 GPM	12/31/1910	S2SWNW	17	34N	8E	HI		GROUNDWATER	MCCANN, STEVE A
40G C 49002		DM	14.00 GPM	08/31/1982	SENWSE	27	36N	7E	LI		GROUNDWATER	MCCLELLAN FARM
40G W 137749		ST		06/15/1947	SENWNE	11	36N	6E	LI		BOBCAT COULEE	MCCLELLAN FARM
40G W 152609		ST		04/01/1953	NESENW	31	33N	12E	HI	UT	SAGE LAKE COULEE	MCCORMICK, CHAD
40G W 152609		ST		04/01/1953	NESENW	31	33N	12E	HI	UT	SAGE LAKE COULEE	MCCORMICK, DAVILYN
40G W 114120		ST	10.00 GPM	04/01/1914	NWNWNE	4	32N	12E	HI		GROUNDWATER	MCCORMICK, LYLAS A
40G W 114121		DM	10.00 GPM	04/01/1914	NWNWNE	4	32N	12E	HI		GROUNDWATER	MCCORMICK, LYLAS A
40G W 139995		ST	10.00 GPM	12/31/1920	NENENE	5	32N	12E	HI		GROUNDWATER	MCCORMICK, LYLAS A
40G W 139996		DM	10.00 GPM	12/31/1920	NENENE	5	32N	12E	HI		GROUNDWATER	MCCORMICK, LYLAS A
40G W 114120		ST	10.00 GPM	04/01/1914	NWNWNE	4	32N	12E	HI		GROUNDWATER	MCCORMICK, NEIL R
40G W 114121		DM	10.00 GPM	04/01/1914	NWNWNE	4	32N	12E	HI		GROUNDWATER	MCCORMICK, NEIL R
40G W 139995		ST	10.00 GPM	12/31/1920	NENENE	5	32N	12E	HI		GROUNDWATER	MCCORMICK, NEIL R
40G W 139996		DM	10.00 GPM	12/31/1920	NENENE	5	32N	12E	HI		GROUNDWATER	MCCORMICK, NEIL R
40G C 50909		ST	11.00 GPM	07/16/1982	NWNESW	20	36N	6E	LI		GROUNDWATER	MCDOWELL, LANCE R
40G C 50909		DM	11.00 GPM	07/16/1982	NWNESW	20	36N	6E	LI		GROUNDWATER	MCDOWELL, LANCE R
40G C 50909		FW	11.00 GPM	07/16/1982	NWNESW	20	36N	6E	LI		GROUNDWATER	MCDOWELL, LANCE R
40G C 50909		LG	11.00 GPM	07/16/1982	NWNESW	20	36N	6E	LI		GROUNDWATER	MCDOWELL, LANCE R
40G C 54805		LG	10.00 GPM	12/04/1984	SWSESW	20	36N	6E	LI		GROUNDWATER	MCDOWELL, LANCE R
40G C 54805		ST	10.00 GPM	12/04/1984	SWSESW	20	36N	6E	LI		GROUNDWATER	MCDOWELL, LANCE R
40G C 54805		DM	10.00 GPM	12/04/1984	SWSESW	20	36N	6E	LI		GROUNDWATER	MCDOWELL, LANCE R
40G C 54805		AS	10.00 GPM	12/04/1984	SWSESW	20	36N	6E	LI		GROUNDWATER	MCDOWELL, LANCE R
40G W 139373		ST	11.00 GPM	12/31/1904	NWNESW	20	36N	6E	LI	SP	SCOTCH COULEE	MCDOWELL, LANCE R
40G W 139374		ST		12/31/1930	SWNESE	30	37N	5E	LI	UT	LILY COULEE	MCDOWELL, LANCE R
40G W 139375		ST		12/31/1950	NESWNE	24	36N	5E	LI	UT	SCOTCH COULEE	MCDOWELL, LANCE R

DEPARTMENT OF NATURAL RESOURCES AND CONSERVATION

SAGE CREEK

BASIN 40G

INDEX OF CLAIMS BY OWNER, BY WATER RIGHT ID

TRIB Values: MP= Manmade Pit, NP=Natural Pit, SD=Secondary Diversion, SI=Subirrigation, SP=Spring, WS=Waste & Seepage, UT=Unnamed Tributary;

POD Indicator: &=Only First POD Listed

WATER RIGHT ID Values: (D, U, W, X) = Adjudication, (C, K, P, Q, R) = New Appropriations, (M) = Water Reservations

WATER RIGHT ID	LATE CLAIM	USE	FLOW RATE	ENFORCEABLE PRIORITY DATE	POINT OF DIVERSION					TRIB	SOURCE NAME	OWNER NAME
					QTR	SEC	TWP	RGE	CN			
40G W 139378		ST		12/31/1936	NWNWNE	29	36N	6E	LI	UT	LITTLE SAGE CREEK	MCDOWELL, LANCE R
40G W 139379		ST		12/31/1934	SESWSW	8	36N	6E	LI	UT	SCOTCH COULEE, NORTH FORK	MCDOWELL, LANCE R
40G W 139380		ST		12/31/1938	NWNWSE	30	37N	5E	LI		LONG COULEE	MCDOWELL, LANCE R
40G W 139382		ST	1.40 GPM	12/31/1939	SWNWNE	24	36N	5E	LI	SP	SCOTCH COULEE	MCDOWELL, LANCE R
40G W 139383		ST	0.50 GPM	12/31/1958	SWSESW	8	36N	6E	LI		GROUNDWATER	MCDOWELL, LANCE R
40G W 139384		ST	2.10 GPM	12/31/1930	NESWNW	29	37N	5E	LI	SP	LILY COULEE	MCDOWELL, LANCE R
40G W 139385		ST	2.10 GPM	12/31/1954	SENWSW	13	36N	5E	LI	SP	SCOTCH COULEE	MCDOWELL, LANCE R
40G W 139386		ST		12/31/1948	NWSENE	13	36N	5E	LI		SCOTCH COULEE, NORTH FORK	MCDOWELL, LANCE R
40G W 139387		ST	8.00 GPM	05/05/1894	SESESE	14	36N	5E	LI	SP	SCOTCH COULEE	MCDOWELL, LANCE R
40G W 139388		DM	5.00 GPM	05/05/1894	SESESE	14	36N	5E	LI	SP	SCOTCH COULEE	MCDOWELL, LANCE R
40G W 139389		IR	2.50 CFS	04/01/1914	NWNENE	32	36N	6E	LI		ANTELOPE COULEE	MCDOWELL, LANCE R
40G W 139390		IR	1.25 CFS	03/07/1898	NESWSW	28	36N	6E	LI		LITTLE SAGE CREEK	MCDOWELL, LANCE R
40G W 139391		IR	3.00 CFS	06/02/1902	NWSWSE	29	36N	6E	LI		LITTLE SAGE CREEK	MCDOWELL, LANCE R
40G W 139392		IR	359.04 GPM	04/01/1914	SWSWNW	27	36N	6E	LI		LITTLE SAGE CREEK	MCDOWELL, LANCE R
40G W 139393		IR		12/31/1970	NWNESE	14	36N	5E	LI		SCOTCH COULEE	MCDOWELL, LANCE R
40G W 139394		IR	287.23 GPM	01/22/1901	NWNESW	20	36N	6E	LI	SP	SCOTCH COULEE	MCDOWELL, LANCE R
40G W 139395		IR		12/31/1950	NESWNE	24	36N	5E	LI	UT	SCOTCH COULEE	MCDOWELL, LANCE R
40G W 139396		IR	359.04 GPM	12/31/1935	NESWNW	17	36N	6E	LI		SCOTCH COULEE, NORTH FORK	MCDOWELL, LANCE R
40G W 139397		IR		05/05/1894	NWSWSW	13	36N	5E	LI		SCOTCH COULEE	MCDOWELL, LANCE R
40G W 139398		IR	341.09 GPM	06/05/1904	SWSWNW	20	36N	6E	LI		SCOTCH COULEE	MCDOWELL, LANCE R
40G W 139399		IR	2.58 CFS	07/10/1908	SWSESE	29	36N	6E	LI		LITTLE SAGE CREEK	MCDOWELL, LANCE R
40G W 139400		IR	255.82 GPM	08/27/1906	NENENW	24	36N	5E	LI		SCOTCH COULEE	MCDOWELL, LANCE R
40G W 139402		FW		12/31/1929	NWSWSW	13	36N	5E	LI	SP	SCOTCH COULEE	MCDOWELL, LANCE R
40G W 11761		ST	100.00 GPM	12/04/1962	NENENE	32	32N	12E	HI		GROUNDWATER	MCLAUGHLIN RESEARCH INSTITUTE FOR BIOMED
40G W 11824		ST	8.00 GPM	05/29/1962	NENENE	33	32N	12E	HI		GROUNDWATER	MCLAUGHLIN RESEARCH INSTITUTE FOR BIOMED
40G W 20957		ST		12/31/1938	NENENE	32	32N	12E	HI		SAGE CREEK	MCLAUGHLIN RESEARCH INSTITUTE FOR BIOMED
40G W 20958		ST		12/31/1942	NWSWNW	21	32N	12E	HI		SAGE LAKE COULEE	MCLAUGHLIN RESEARCH INSTITUTE FOR BIOMED

DEPARTMENT OF NATURAL RESOURCES AND CONSERVATION

SAGE CREEK

BASIN 40G

INDEX OF CLAIMS BY OWNER, BY WATER RIGHT ID

TRIB Values: MP= Manmade Pit, NP=Natural Pit, SD=Secondary Diversion, SI=Subirrigation, SP=Spring, WS=Waste & Seepage, UT=Unnamed Tributary;

POD Indicator: &=Only First POD Listed

WATER RIGHT ID Values: (D, U, W, X) = Adjudication, (C, K, P, Q, R) = New Appropriations, (M) = Water Reservations

WATER RIGHT ID	LATE CLAIM	USE	FLOW RATE	ENFORCEABLE PRIORITY DATE	POINT OF DIVERSION					TRIB	SOURCE NAME	OWNER NAME
					QTR	SEC	TWP	RGE	CN			
40G W 20959		ST		12/31/1925	NESWNE	33	32N	12E	HI		SAGE CREEK	MCLAUGHLIN RESEARCH INSTITUTE FOR BIOMED
40G W 20961		ST	5.00 GPM	09/19/1921	NENENW	23	32N	12E	HI		GROUNDWATER	MCLAUGHLIN RESEARCH INSTITUTE FOR BIOMED
40G W 40719		ST		06/25/1947	NWNWSW	34	32N	12E	HI		SAGE CREEK	MCLAUGHLIN RESEARCH INSTITUTE FOR BIOMED
40G W 42081		ST		12/31/1952	E2SWNW	6	34N	9E	HI		BIG COULEE	MCNAIR, GARTH W
40G W 42081		ST		12/31/1952	E2SWNW	6	34N	9E	HI		BIG COULEE	MCNAIR, TIMOTHY J
40G W 31658		ST		07/31/1943	SENE	20	37N	6E	LI		CARVERS COULEE	MCQUIGG, JOHN A
40G W 131838		ST		12/01/1902	SWNW	9	36N	5E	LI &		SAGE CREEK	MEISSNER RANCHES INC
40G W 131839		ST		12/01/1902	S2NE	5	36N	5E	LI &		DEER CREEK	MEISSNER RANCHES INC
40G W 146487		ST		07/01/1942	NWNENE	27	34N	6E	LI	UT	OBRIEN COULEE	MELVIN, GARY W 2018 FAMILY TRUST
40G W 146488		ST		08/10/1971	NWNENE	27	34N	6E	LI	UT	OBRIEN COULEE	MELVIN, GARY W 2018 FAMILY TRUST
40G W 146490		ST		06/20/1968	SENWSW	13	34N	6E	LI	UT	OBRIEN COULEE	MELVIN, GARY W 2018 FAMILY TRUST
40G W 146491		DM	26.93 GPM	03/01/1920	NWNWSW	13	34N	6E	LI		GROUNDWATER	MELVIN, GARY W 2018 FAMILY TRUST
40G W 11761		ST	100.00 GPM	12/04/1962	NENENE	32	32N	12E	HI		GROUNDWATER	MESSIAH LUTHERAN CHURCH OF HAVRE
40G W 11824		ST	8.00 GPM	05/29/1962	NENENE	33	32N	12E	HI		GROUNDWATER	MESSIAH LUTHERAN CHURCH OF HAVRE
40G W 20957		ST		12/31/1938	NENENE	32	32N	12E	HI		SAGE CREEK	MESSIAH LUTHERAN CHURCH OF HAVRE
40G W 20958		ST		12/31/1942	NWSWNW	21	32N	12E	HI		SAGE LAKE COULEE	MESSIAH LUTHERAN CHURCH OF HAVRE
40G W 20959		ST		12/31/1925	NESWNE	33	32N	12E	HI		SAGE CREEK	MESSIAH LUTHERAN CHURCH OF HAVRE
40G W 20961		ST	5.00 GPM	09/19/1921	NENENW	23	32N	12E	HI		GROUNDWATER	MESSIAH LUTHERAN CHURCH OF HAVRE
40G W 40719		ST		06/25/1947	NWNWSW	34	32N	12E	HI		SAGE CREEK	MESSIAH LUTHERAN CHURCH OF HAVRE
40G W 131849		ST	10.00 GPM	09/01/1932	SWSESE	9	33N	8E	HI		GROUNDWATER	MEYER, DARRYL G TRUST
40G W 131850		ST		08/01/1914	SWSESE	9	33N	8E	HI	UT	HINGHAM COULEE	MEYER, DARRYL G TRUST
40G W 131851		DM	10.00 GPM	09/01/1932	SWSESE	9	33N	8E	HI		GROUNDWATER	MEYER, DARRYL G TRUST
40G C 15652		ST	11.00 GPM	10/13/1977	NWSENE	33	31N	13E	HI		GROUNDWATER	MICHELS, HAROLD G
40G W 32834		ST	10.00 GPM	09/29/1981	SWSENW	33	31N	13E	HI		GROUNDWATER	MICHELS, HAROLD G
40G C 42105		ST	10.00 GPM	09/29/1981	SWSENW	33	31N	13E	HI		GROUNDWATER	MICHELS, HAROLD G

DEPARTMENT OF NATURAL RESOURCES AND CONSERVATION

SAGE CREEK

BASIN 40G

INDEX OF CLAIMS BY OWNER, BY WATER RIGHT ID

TRIB Values: MP= Manmade Pit, NP=Natural Pit, SD=Secondary Diversion, SI=Subirrigation, SP=Spring, WS=Waste & Seepage, UT=Unnamed Tributary;

POD Indicator: &=Only First POD Listed

WATER RIGHT ID Values: (D, U, W, X) = Adjudication, (C, K, P, Q, R) = New Appropriations, (M) = Water Reservations

WATER RIGHT ID	LATE CLAIM	USE	FLOW RATE	ENFORCEABLE PRIORITY DATE	POINT OF DIVERSION					TRIB	SOURCE NAME	OWNER NAME
					QTR	SEC	TWP	RGE	CN			
40G C 15652		ST	11.00 GPM	10/13/1977	NWSENE	33	31N	13E	HI		GROUNDWATER	MICHELS, JOYCE G
40G C 15653		DM	6.00 GPM	10/13/1977	SENWSW	33	31N	13E	HI		GROUNDWATER	MICHELS, JOYCE G
40G C 15653		ST	6.00 GPM	10/13/1977	SENWSW	33	31N	13E	HI		GROUNDWATER	MICHELS, JOYCE G
40G P 23992		LG	40.00 GPM	08/01/1979	SWNWSW	33	31N	13E	HI	UT	SAGE CREEK	MICHELS, JOYCE G
40G W 32834		ST	10.00 GPM	09/29/1981	SWSENW	33	31N	13E	HI		GROUNDWATER	MICHELS, JOYCE G
40G W 32835		ST	10.00 GPM	09/22/1964	NENENW	32	31N	13E	HI		GROUNDWATER	MICHELS, JOYCE G
40G W 32836		ST		09/20/1957	NESWNE	31	31N	13E	HI	UT	HALFWAY COULEE	MICHELS, JOYCE G
40G W 32837		ST		06/12/1940	SENWNE	32	31N	13E	HI		HALFWAY COULEE	MICHELS, JOYCE G
40G W 32838		ST		09/23/1901	N2NWNW	29	31N	13E	HI	&	SAGE CREEK	MICHELS, JOYCE G
40G W 32839		ST		12/31/1947	SWNWSW	28	31N	13E	HI		SAGE CREEK	MICHELS, JOYCE G
40G W 32840		ST		06/21/1931	NWNESW	33	31N	13E	HI		SAGE CREEK	MICHELS, JOYCE G
40G W 32841		IR		12/31/1947	SWNWSW	28	31N	13E	HI		SAGE CREEK	MICHELS, JOYCE G
40G W 32842		IR	2.62 CFS	09/23/1901	SWNWNW	21	31N	13E	HI		SAGE CREEK	MICHELS, JOYCE G
40G C 47915		IN	14.20 GPM	12/04/1981	SESENE	18	37N	6E	LI		GROUNDWATER	MILESTONE PETROLEUM INC
40G W 15583		ST	2.00 GPM	06/19/1949	SESENE	21	32N	11E	HI		GROUNDWATER	MILLER, DALE G
40G W 110881		ST		05/10/1891	NESWSW	33	33N	11E	HI		SAGE CREEK	MILLER, DIANE E
40G W 110881		ST		05/10/1891	NESWSW	33	33N	11E	HI		SAGE CREEK	MILLER, DONALD D
40G W 131888		DM	20.00 GPM	12/31/1955	SWSENE	28	32N	11E	HI		GROUNDWATER	MILLER, JARED
40G W 131888		DM	20.00 GPM	12/31/1955	SWSENE	28	32N	11E	HI		GROUNDWATER	MILLER, JUSTIN
40G W 46973		ST		12/31/1955	SESESW	32	33N	11E	HI	UT	SAGE CREEK	MILLER, LOWELL G
40G W 15583		ST	2.00 GPM	06/19/1949	SESENE	21	32N	11E	HI		GROUNDWATER	MILLER, PAULA M
40G C 41972		ST	30.00 GPM	12/24/1980	NESESE	13	31N	12E	HI		GROUNDWATER	MONETTE FARMS USA INC
40G C 41972		IR	30.00 GPM	12/24/1980	NESESE	13	31N	12E	HI		GROUNDWATER	MONETTE FARMS USA INC
40G C 41972		DM	30.00 GPM	12/24/1980	NESESE	13	31N	12E	HI		GROUNDWATER	MONETTE FARMS USA INC
40G C 41972		AS	30.00 GPM	12/24/1980	NESESE	13	31N	12E	HI		GROUNDWATER	MONETTE FARMS USA INC

DEPARTMENT OF NATURAL RESOURCES AND CONSERVATION

SAGE CREEK

BASIN 40G

INDEX OF CLAIMS BY OWNER, BY WATER RIGHT ID

TRIB Values: MP= Manmade Pit, NP=Natural Pit, SD=Secondary Diversion, SI=Subirrigation, SP=Spring, WS=Waste & Seepage, UT=Unnamed Tributary;

POD Indicator: &=Only First POD Listed

WATER RIGHT ID Values: (D, U, W, X) = Adjudication, (C, K, P, Q, R) = New Appropriations, (M) = Water Reservations

WATER RIGHT ID	LATE CLAIM	USE	FLOW RATE	ENFORCEABLE PRIORITY DATE	POINT OF DIVERSION					TRIB	SOURCE NAME	OWNER NAME
					QTR	SEC	TWP	RGE	CN			
40G W 11761		ST	100.00 GPM	12/04/1962	NENENE	32	32N	12E	HI		GROUNDWATER	MONTANA 4-H FOUNDATION INC
40G W 11824		ST	8.00 GPM	05/29/1962	NENENE	33	32N	12E	HI		GROUNDWATER	MONTANA 4-H FOUNDATION INC
40G W 20957		ST		12/31/1938	NENENE	32	32N	12E	HI		SAGE CREEK	MONTANA 4-H FOUNDATION INC
40G W 20958		ST		12/31/1942	NWSWNW	21	32N	12E	HI		SAGE LAKE COULEE	MONTANA 4-H FOUNDATION INC
40G W 20959		ST		12/31/1925	NESWNE	33	32N	12E	HI		SAGE CREEK	MONTANA 4-H FOUNDATION INC
40G W 20961		ST	5.00 GPM	09/19/1921	NENENW	23	32N	12E	HI		GROUNDWATER	MONTANA 4-H FOUNDATION INC
40G W 40719		ST		06/25/1947	NWNWSW	34	32N	12E	HI		SAGE CREEK	MONTANA 4-H FOUNDATION INC
40G W 13482		ST		04/15/1880	SENESE	25	35N	9E	HI	UT	LITTLE SAGE CREEK	MONTANA STATE BOARD OF LAND COMMISSIONERS
40G W 13483		ST		09/15/1961	NWSWNE	29	35N	10E	HI	UT	SAGE CREEK	MONTANA STATE BOARD OF LAND COMMISSIONERS
40G C 17064		ST	30.00 GPM	01/20/1978	SWSE	18	37N	6E	LI		GROUNDWATER	MONTANA STATE BOARD OF LAND COMMISSIONERS
40G W 18309		ST		04/15/1900	NENWNE	10	34N	10E	HI		SAGE CREEK	MONTANA STATE BOARD OF LAND COMMISSIONERS
40G W 18311		ST		10/01/1950	N2NWNE	27	36N	8E	HI	UT	SAGE CREEK	MONTANA STATE BOARD OF LAND COMMISSIONERS
40G W 18317		ST		04/15/1915	NENWNW	34	35N	9E	HI		LITTLE SAGE CREEK	MONTANA STATE BOARD OF LAND COMMISSIONERS
40G W 18318		ST		10/01/1941	SESESE	16	35N	8E	HI	UT	LITTLE SAGE CREEK	MONTANA STATE BOARD OF LAND COMMISSIONERS
40G W 18324		ST		10/01/1954	NESWNE	16	36N	8E	HI	UT	SAGE CREEK	MONTANA STATE BOARD OF LAND COMMISSIONERS
40G W 18325		ST		10/01/1954	SENWSE	16	36N	8E	HI	UT	SAGE CREEK	MONTANA STATE BOARD OF LAND COMMISSIONERS
40G W 18328		ST	10.00 GPM	04/15/1917	NENWNE	13	31N	11E	HI		GROUNDWATER	MONTANA STATE BOARD OF LAND COMMISSIONERS
40G W 18329		ST		09/15/1950	NENWNE	32	32N	11E	HI	UT	SAGE CREEK	MONTANA STATE BOARD OF LAND COMMISSIONERS
40G W 18330		ST		09/15/1950	NENENE	32	32N	11E	HI	UT	SAGE CREEK	MONTANA STATE BOARD OF LAND COMMISSIONERS
40G W 18331		ST		09/15/1950	SWNESE	32	32N	11E	HI	UT	SAGE CREEK	MONTANA STATE BOARD OF LAND COMMISSIONERS
40G W 18337		ST		07/01/1951	SWSESE	16	33N	8E	HI		HINGHAM COULEE	MONTANA STATE BOARD OF LAND COMMISSIONERS
40G W 18338		ST		10/01/1950	SWNWNW	16	33N	8E	HI		HINGHAM COULEE	MONTANA STATE BOARD OF LAND COMMISSIONERS
40G W 18339		ST	5.00 GPM	07/01/1950	NWSWNW	16	33N	8E	HI		GROUNDWATER	MONTANA STATE BOARD OF LAND COMMISSIONERS
40G W 18345		ST		04/15/1900	W2	16	32N	12E	HI		SAGE LAKE COULEE	MONTANA STATE BOARD OF LAND COMMISSIONERS
40G W 18351		ST		09/22/1969	NWSWSW	8	31N	12E	HI		FAULKNEERS COULEE	MONTANA STATE BOARD OF LAND COMMISSIONERS
40G W 18352		ST	1.50 GPM	09/15/1961	NENWNW	15	32N	11E	HI	SP	SAGE CREEK	MONTANA STATE BOARD OF LAND COMMISSIONERS
40G W 18360		ST		09/15/1960	NENWNE	5	33N	10E	HI		OBRIEN COULEE	MONTANA STATE BOARD OF LAND COMMISSIONERS
40G W 18361		ST		10/01/1940	SENESE	19	34N	8E	HI		OBRIEN COULEE	MONTANA STATE BOARD OF LAND COMMISSIONERS
40G W 18363		ST		09/15/1955	SWNESW	36	33N	11E	HI	UT	SAGE CREEK	MONTANA STATE BOARD OF LAND COMMISSIONERS

DEPARTMENT OF NATURAL RESOURCES AND CONSERVATION

SAGE CREEK

BASIN 40G

INDEX OF CLAIMS BY OWNER, BY WATER RIGHT ID

TRIB Values: MP= Manmade Pit, NP=Natural Pit, SD=Secondary Diversion, SI=Subirrigation, SP=Spring, WS=Waste & Seepage, UT=Unnamed Tributary;

POD Indicator: &=Only First POD Listed

WATER RIGHT ID Values: (D, U, W, X) = Adjudication, (C, K, P, Q, R) = New Appropriations, (M) = Water Reservations

WATER RIGHT ID	LATE CLAIM	USE	FLOW RATE	ENFORCEABLE PRIORITY DATE	POINT OF DIVERSION					TRIB	SOURCE NAME	OWNER NAME
					QTR	SEC	TWP	RGE	CN			
40G W 18428		ST		04/15/1936	SENESE	16	32N	11E	HI		ENGLAND COULEE	MONTANA STATE BOARD OF LAND COMMISSIONERS
40G W 18429		ST		10/01/1960	NESENE	16	32N	11E	HI	UT	ENGLAND COULEE	MONTANA STATE BOARD OF LAND COMMISSIONERS
40G W 18430		ST		04/15/1930	NENWSE	36	32N	10E	HI	UT	ENGLAND COULEE	MONTANA STATE BOARD OF LAND COMMISSIONERS
40G W 18431		ST		10/01/1953	NWNWSE	36	32N	10E	HI	UT	ENGLAND COULEE	MONTANA STATE BOARD OF LAND COMMISSIONERS
40G W 18540		IR	408.00 GPM	04/01/1973	SESENE	36	36N	8E	HI		SAGE CREEK	MONTANA STATE BOARD OF LAND COMMISSIONERS
40G W 18543		DM	4.00 GPM	06/01/1937	NWNESW	16	31N	13E	HI		GROUNDWATER	MONTANA STATE BOARD OF LAND COMMISSIONERS
40G W 25080		ST		04/15/1935	SWSESE	36	34N	6E	LI	UT	OBRIEN COULEE	MONTANA STATE BOARD OF LAND COMMISSIONERS
40G W 25081		ST		04/15/1965	NWNENW	36	34N	6E	LI		ST PETERS COULEE	MONTANA STATE BOARD OF LAND COMMISSIONERS
40G W 25093		ST		10/01/1970	NWSENE	14	37N	5E	LI	UT	COAL COULEE	MONTANA STATE BOARD OF LAND COMMISSIONERS
40G W 25916		ST		04/15/1936	SENESE	21	34N	8E	HI		OBRIEN COULEE	MONTANA STATE BOARD OF LAND COMMISSIONERS
40G W 25956		ST		04/15/1928	SWNWSW	16	37N	7E	LI	UT	SAGE CREEK	MONTANA STATE BOARD OF LAND COMMISSIONERS
40G W 25957		ST	5.00 GPM	04/15/1961	SWSESE	16	37N	7E	LI		GROUNDWATER	MONTANA STATE BOARD OF LAND COMMISSIONERS
40G W 25963		ST		04/15/1965	SENESE	16	37N	7E	LI	UT	SAGE CREEK	MONTANA STATE BOARD OF LAND COMMISSIONERS
40G W 25964		ST		04/15/1961	SWSESE	16	37N	7E	LI	UT	SAGE CREEK	MONTANA STATE BOARD OF LAND COMMISSIONERS
40G W 25965		ST	2.00 GPM	04/15/1930	NWSWSE	36	36N	6E	LI		GROUNDWATER	MONTANA STATE BOARD OF LAND COMMISSIONERS
40G W 25966		ST		04/15/1956	SWSWSE	36	36N	6E	LI		LITTLE SAGE CREEK	MONTANA STATE BOARD OF LAND COMMISSIONERS
40G W 25967		ST		04/15/1930	N2NESW	36	36N	6E	LI	UT	LITTLE SAGE CREEK	MONTANA STATE BOARD OF LAND COMMISSIONERS
40G W 30121		ST		04/15/1956	NWSWSW	12	35N	5E	LI	MP	TOOTSIE CREEK	MONTANA STATE BOARD OF LAND COMMISSIONERS
40G W 30122		ST		04/15/1908	N2SWSE	12	35N	5E	LI	& UT	DESERT COULEE	MONTANA STATE BOARD OF LAND COMMISSIONERS
40G W 30123		ST		04/15/1908	SESESE	12	35N	5E	LI	UT	TOOTSIE CREEK	MONTANA STATE BOARD OF LAND COMMISSIONERS
40G W 30136		ST		04/15/1969	SWNWNW	2	36N	6E	LI	UT	SAGE CREEK	MONTANA STATE BOARD OF LAND COMMISSIONERS
40G W 30140		ST		04/15/1908	SWSESE	12	35N	5E	LI	UT	TOOTSIE CREEK	MONTANA STATE BOARD OF LAND COMMISSIONERS
40G W 30141		ST		11/15/1971	SENESE	2	37N	6E	LI		INTERIOR DRAINAGE	MONTANA STATE BOARD OF LAND COMMISSIONERS
40G W 30146		ST		05/23/1944	NESWSE	36	37N	5E	LI		MAC COULEE	MONTANA STATE BOARD OF LAND COMMISSIONERS
40G W 30150		ST		08/28/1972	SWNESW	1	37N	6E	LI	UT	LOST COULEE	MONTANA STATE BOARD OF LAND COMMISSIONERS
40G W 30154		ST		04/15/1909	SWNWSE	16	35N	6E	LI	UT	FOURMILE COULEE	MONTANA STATE BOARD OF LAND COMMISSIONERS
40G C 34247		ST	8.00 GPM	07/01/1981	NENENE	21	34N	8E	HI		GROUNDWATER	MONTANA STATE BOARD OF LAND COMMISSIONERS
40G W 42713		ST		04/15/1925	NENWNE	16	31N	12E	HI		FAULKNEERS COULEE	MONTANA STATE BOARD OF LAND COMMISSIONERS
40G W 42714		ST	5.00 GPM	06/15/1955	SWSWNE	16	31N	12E	HI		GROUNDWATER	MONTANA STATE BOARD OF LAND COMMISSIONERS
40G W 42717		ST	2.00 GPM	07/30/1965	SWSWNW	36	35N	8E	HI		GROUNDWATER	MONTANA STATE BOARD OF LAND COMMISSIONERS

DEPARTMENT OF NATURAL RESOURCES AND CONSERVATION

SAGE CREEK

BASIN 40G

INDEX OF CLAIMS BY OWNER, BY WATER RIGHT ID

TRIB Values: MP= Manmade Pit, NP=Natural Pit, SD=Secondary Diversion, SI=Subirrigation, SP=Spring, WS=Waste & Seepage, UT=Unnamed Tributary;

POD Indicator: &=Only First POD Listed

WATER RIGHT ID Values: (D, U, W, X) = Adjudication, (C, K, P, Q, R) = New Appropriations, (M) = Water Reservations

WATER RIGHT ID	LATE CLAIM	USE	FLOW RATE	ENFORCEABLE PRIORITY DATE	POINT OF DIVERSION					TRIB	SOURCE NAME	OWNER NAME
					QTR	SEC	TWP	RGE	CN			
40G W 47734		ST		04/15/1960	NWNESE	16	35N	6E	LI		FOURMILE COULEE	MONTANA STATE BOARD OF LAND COMMISSIONERS
40G W 47735		IR		10/01/1953	SENESE	30	36N	9E	HI	UT	SAGE CREEK	MONTANA STATE BOARD OF LAND COMMISSIONERS
40G W 47736		ST		10/01/1953	SENESE	30	36N	9E	HI	UT	SAGE CREEK	MONTANA STATE BOARD OF LAND COMMISSIONERS
40G W 48191		ST	27.00 GPM	04/15/1890	SWNESE	35	36N	5E	LI	SP	LITTLE SAGE CREEK	MONTANA STATE BOARD OF LAND COMMISSIONERS
40G C 51028		ST	17.00 GPM	04/30/1982	NESWNE	36	32N	12E	HI		GROUNDWATER	MONTANA STATE BOARD OF LAND COMMISSIONERS
40G P 68573		ST		12/16/1988	SWSWSW	1	37N	6E	LI		CLOSED BASIN	MONTANA STATE BOARD OF LAND COMMISSIONERS
40G P 78798		ST		12/16/1991	NENESE	16	37N	6E	LI	UT	LAIRD CREEK	MONTANA STATE BOARD OF LAND COMMISSIONERS
40G P 78799		ST		12/16/1991	S2NWNE	9	37N	6E	LI	UT	SIMMINOOK CREEK	MONTANA STATE BOARD OF LAND COMMISSIONERS
40G C 81145		ST	15.00 GPM	07/29/1992	SWNESW	3	34N	10E	HI		GROUNDWATER	MONTANA STATE BOARD OF LAND COMMISSIONERS
40G W 98643		ST		06/10/1952	SENESE	20	35N	6E	LI	UT	INTERIOR DRAINAGE	MONTANA STATE BOARD OF LAND COMMISSIONERS
40G W 112428		ST	5.00 GPM	01/01/1908	NENWSE	36	34N	8E	HI		GROUNDWATER	MONTANA STATE BOARD OF LAND COMMISSIONERS
40G W 112429		ST		01/01/1908	SWSESE	36	34N	8E	HI	UT	OBRIEN COULEE	MONTANA STATE BOARD OF LAND COMMISSIONERS
40G W 112430		ST		01/01/1908	NENWSE	36	34N	8E	HI	UT	OBRIEN COULEE	MONTANA STATE BOARD OF LAND COMMISSIONERS
40G W 112431		ST		07/11/1960	E2SESE	36	31N	11E	HI		HALFWAY COULEE	MONTANA STATE BOARD OF LAND COMMISSIONERS
40G W 112442		ST	10.00 GPM	07/07/1960	NWNWNW	26	33N	9E	HI		GROUNDWATER	MONTANA STATE BOARD OF LAND COMMISSIONERS
40G W 126706		ST		11/15/1971	SENESE	2	37N	6E	LI	UT	LOST COULEE	MONTANA STATE BOARD OF LAND COMMISSIONERS
40G W 128278		ST		04/15/1889	SE	26	35N	9E	HI	&	LITTLE SAGE CREEK	MONTANA STATE BOARD OF LAND COMMISSIONERS
40G W 128279		ST		04/15/1915	SE	27	36N	8E	HI		SAGE CREEK	MONTANA STATE BOARD OF LAND COMMISSIONERS
40G W 128280		ST		04/15/1900		3	34N	10E	HI		SAGE CREEK	MONTANA STATE BOARD OF LAND COMMISSIONERS
40G W 128281		ST		04/15/1911	W2	15	32N	11E	HI		SAGE CREEK	MONTANA STATE BOARD OF LAND COMMISSIONERS
40G W 128282		ST		04/15/1910	SWSE	19	35N	10E	HI	&	SAGE CREEK	MONTANA STATE BOARD OF LAND COMMISSIONERS
40G W 128283		ST		04/15/1910	NWNE	32	35N	10E	HI		SAGE CREEK	MONTANA STATE BOARD OF LAND COMMISSIONERS
40G W 128284		ST		04/15/1910	SWNE	32	35N	10E	HI		LITTLE SAGE CREEK	MONTANA STATE BOARD OF LAND COMMISSIONERS
40G W 128285		ST		04/15/1910	SENE	30	35N	10E	HI		SAGE CREEK	MONTANA STATE BOARD OF LAND COMMISSIONERS
40G W 128286		ST		04/15/1910	S2	30	35N	10E	HI		LITTLE SAGE CREEK	MONTANA STATE BOARD OF LAND COMMISSIONERS
40G W 128287		ST		04/15/1910	SW	29	35N	10E	HI		SAGE CREEK	MONTANA STATE BOARD OF LAND COMMISSIONERS
40G W 128288		ST		02/28/1943	W2SW	29	35N	10E	HI		LITTLE SAGE CREEK	MONTANA STATE BOARD OF LAND COMMISSIONERS
40G W 128289		ST		04/15/1910	S2	3	35N	9E	HI		SAGE CREEK	MONTANA STATE BOARD OF LAND COMMISSIONERS
40G W 128290		ST		04/15/1911	W2	11	32N	11E	HI		SAGE CREEK	MONTANA STATE BOARD OF LAND COMMISSIONERS
40G W 128291		ST		04/15/1911	SW	13	32N	11E	HI		SAGE CREEK	MONTANA STATE BOARD OF LAND COMMISSIONERS

WATER RIGHT ID	LATE CLAIM	USE	FLOW RATE	ENFORCEABLE PRIORITY DATE	POINT OF DIVERSION					TRIB	SOURCE NAME	OWNER NAME
					QTR	SEC	TWP	RGE	CN			
40G W 128292		ST		04/15/1911	SE	14	32N	11E	HI		SAGE CREEK	MONTANA STATE BOARD OF LAND COMMISSIONERS
40G W 128293		ST		04/15/1889	E2NW	33	35N	9E	HI	&	LITTLE SAGE CREEK	MONTANA STATE BOARD OF LAND COMMISSIONERS
40G W 128294		ST		04/15/1951	S2	36	34N	10E	HI		SAGE CREEK	MONTANA STATE BOARD OF LAND COMMISSIONERS
40G W 128295		ST		04/15/1933	SESE	18	36N	8E	HI		SAGE CREEK	MONTANA STATE BOARD OF LAND COMMISSIONERS
40G W 128296		ST		04/15/1933	NENENE	19	36N	8E	HI		SAGE CREEK	MONTANA STATE BOARD OF LAND COMMISSIONERS
40G W 128297		ST		04/15/1933	NW	20	36N	8E	HI	&	SAGE CREEK	MONTANA STATE BOARD OF LAND COMMISSIONERS
40G W 128298		ST		04/15/1911	SESE	10	32N	11E	HI		SAGE CREEK	MONTANA STATE BOARD OF LAND COMMISSIONERS
40G W 128299		ST		04/15/1900	SE	29	32N	12E	HI		SAGE CREEK	MONTANA STATE BOARD OF LAND COMMISSIONERS
40G W 128300		ST		04/15/1900	NW	33	32N	12E	HI		SAGE CREEK	MONTANA STATE BOARD OF LAND COMMISSIONERS
40G W 128301		ST		04/15/1910	N2NE	30	35N	10E	HI		SAGE CREEK	MONTANA STATE BOARD OF LAND COMMISSIONERS
40G W 128302		ST		04/15/1910	W2SW	12	35N	9E	HI		SAGE CREEK	MONTANA STATE BOARD OF LAND COMMISSIONERS
40G W 128303		ST		04/15/1910	W2NW	13	35N	9E	HI	&	SAGE CREEK	MONTANA STATE BOARD OF LAND COMMISSIONERS
40G W 128304		ST		04/15/1910	NE	24	35N	9E	HI		SAGE CREEK	MONTANA STATE BOARD OF LAND COMMISSIONERS
40G W 128305		ST		04/15/1912	NENE	10	35N	9E	HI		SAGE CREEK	MONTANA STATE BOARD OF LAND COMMISSIONERS
40G W 128307		ST	5.00 GPM	04/20/1966	NWSWNW	19	35N	8E	HI		GROUNDWATER	MONTANA STATE BOARD OF LAND COMMISSIONERS
40G W 128308		ST		09/01/1938	NESESE	19	35N	8E	HI		LITTLE SAGE CREEK	MONTANA STATE BOARD OF LAND COMMISSIONERS
40G W 128309		ST	15.00 GPM	04/15/1952	NESESE	19	35N	8E	HI		GROUNDWATER	MONTANA STATE BOARD OF LAND COMMISSIONERS
40G W 131840		IR	134.64 GPM	10/20/1902	NESENW	5	35N	6E	LI		DESERT COULEE	MONTANA STATE BOARD OF LAND COMMISSIONERS
40G W 131855		ST	20.00 GPM	12/11/1963	NENWSE	2	36N	6E	LI		GROUNDWATER	MONTANA STATE BOARD OF LAND COMMISSIONERS
40G W 136042		ST		04/15/1888	N2	14	30N	13E	HI		SAGE CREEK	MONTANA STATE BOARD OF LAND COMMISSIONERS
40G W 139389		IR	2.50 CFS	04/01/1914	NWNENE	32	36N	6E	LI		ANTELOPE COULEE	MONTANA STATE BOARD OF LAND COMMISSIONERS
40G W 215174		ST		06/30/1973	SE	36	32N	12E	HI	& UT	SAGE CREEK (BAILEY RESERVOIR)	MONTANA STATE BOARD OF LAND COMMISSIONERS
40G W 215229	B	ST		06/30/1973	SENENW	5	35N	6E	LI	UT	DESERT COULEE	MONTANA STATE BOARD OF LAND COMMISSIONERS
40G W 215483	B	IR	102.00 GPM	06/30/1973	NWSWSE	29	36N	6E	LI	UT	LITTLE SAGE CREEK	MONTANA STATE BOARD OF LAND COMMISSIONERS
40G W 215484	B	IR	102.00 GPM	06/30/1973	NWNENE	32	36N	6E	LI		ANTELOPE COULEE	MONTANA STATE BOARD OF LAND COMMISSIONERS
40G W 216337		ST		06/10/1898	N2	36	37N	6E	LI		SAGE CREEK	MONTANA STATE BOARD OF LAND COMMISSIONERS
40G P 30103005		ST		06/22/2015	NESESW	16	31N	10E	HI	UT	INTERIOR DRAINAGE	MONTANA STATE BOARD OF LAND COMMISSIONERS
40G W 30106710		ST		02/26/1930	NESW	11	30N	13E	HI	&	SAGE CREEK	MONTANA STATE BOARD OF LAND COMMISSIONERS
40G W 30106712		ST		09/18/1896	N2	36	34N	9E	HI	&	OBRIEN COULEE	MONTANA STATE BOARD OF LAND COMMISSIONERS
40G W 30106713		ST		06/24/1904		36	36N	5E	LI	UT	LITTLE SAGE CREEK	MONTANA STATE BOARD OF LAND COMMISSIONERS
40G P 30161402		ST		08/07/2023	SESESW	36	35N	8E	HI		BIG COULEE	MONTANA STATE BOARD OF LAND COMMISSIONERS
40G P 30161403		ST		08/07/2023	SWNENW	4	33N	10E	HI		OBRIEN COULEE	MONTANA STATE BOARD OF LAND COMMISSIONERS
40G P 30161407		ST		08/07/2023	NWNESE	1	35N	5E	LI	UT	LITTLE SAGE CREEK	MONTANA STATE BOARD OF LAND COMMISSIONERS
40G P 30161408		ST		08/07/2023	NWSWSW	14	37N	5E	LI	UT	LAIRD CREEK	MONTANA STATE BOARD OF LAND COMMISSIONERS
40G P 30161409		ST		08/07/2023	NWNESW	16	37N	5E	LI	UT	LAIRD CREEK	MONTANA STATE BOARD OF LAND COMMISSIONERS
40G P 30161410		ST		08/07/2023	W2SWSE	36	35N	8E	HI		BIG COULEE	MONTANA STATE BOARD OF LAND COMMISSIONERS

DEPARTMENT OF NATURAL RESOURCES AND CONSERVATION

SAGE CREEK

BASIN 40G

INDEX OF CLAIMS BY OWNER, BY WATER RIGHT ID

TRIB Values: MP= Manmade Pit, NP=Natural Pit, SD=Secondary Diversion, SI=Subirrigation, SP=Spring, WS=Waste & Seepage, UT=Unnamed Tributary;

POD Indicator: &=Only First POD Listed

WATER RIGHT ID Values: (D, U, W, X) = Adjudication, (C, K, P, Q, R) = New Appropriations, (M) = Water Reservations

WATER RIGHT ID	LATE CLAIM	USE	FLOW RATE	ENFORCEABLE PRIORITY DATE	POINT OF DIVERSION					TRIB	SOURCE NAME	OWNER NAME
					QTR	SEC	TWP	RGE	CN			
40G W 572		RC		09/13/1968	NENESW	1	31N	12E	HI	UT	SAGE CREEK	MONTANA, STATE OF DEPT OF FISH WILDLIFE & PARKS
40G W 131942		DM	35.00 GPM	04/15/1950	SWSWSW	31	35N	7E	LI		GROUNDWATER	MOOG, ROBERT WAYNE
40G W 131943		AS	100.00 GPM	12/31/1950	SWSWSW	31	35N	7E	LI		GROUNDWATER	MOOG, ROBERT WAYNE
40G W 46986		ST		12/31/1935	SWSWSW	28	37N	8E	HI		RUSSELL COULEE	MORELLI, MICHAEL
40G W 46987		ST		12/31/1914	SWNWSW	28	37N	8E	HI		RUSSELL COULEE	MORELLI, MICHAEL
40G W 46988		ST	10.00 GPM	12/31/1913	SWNWSW	28	37N	8E	HI		GROUNDWATER	MORELLI, MICHAEL
40G W 46989		DM	10.00 GPM	12/31/1913	SWNWSW	28	37N	8E	HI		GROUNDWATER	MORELLI, MICHAEL
40G W 46986		ST		12/31/1935	SWSWSW	28	37N	8E	HI		RUSSELL COULEE	MRE IRREVOCABLE TRUST
40G W 46987		ST		12/31/1914	SWNWSW	28	37N	8E	HI		RUSSELL COULEE	MRE IRREVOCABLE TRUST
40G W 46988		ST	10.00 GPM	12/31/1913	SWNWSW	28	37N	8E	HI		GROUNDWATER	MRE IRREVOCABLE TRUST
40G W 46989		DM	10.00 GPM	12/31/1913	SWNWSW	28	37N	8E	HI		GROUNDWATER	MRE IRREVOCABLE TRUST
40G C 16654		ST	16.00 GPM	12/15/1977	W2NE	18	32N	13E	HI		GROUNDWATER	MULLER, CHRISTINE
40G C 16654		DM	16.00 GPM	12/15/1977	W2NE	18	32N	13E	HI		GROUNDWATER	MULLER, CHRISTINE
40G W 102027		IR		06/10/1955	NWSWNE	18	32N	13E	HI	UT	SAGE CREEK	MULLER, CHRISTINE
40G C 16654		DM	16.00 GPM	12/15/1977	W2NE	18	32N	13E	HI		GROUNDWATER	MULLER, JOHN
40G C 16654		ST	16.00 GPM	12/15/1977	W2NE	18	32N	13E	HI		GROUNDWATER	MULLER, JOHN
40G W 102027		IR		06/10/1955	NWSWNE	18	32N	13E	HI	UT	SAGE CREEK	MULLER, JOHN
40G W 23326		ST		05/15/1951	NENWSE	24	36N	6E	LI		SCOTCH COULEE	NELSON FAMILY TRUST
40G C 50951		ST	1.00 GPM	04/27/1982	NESESE	15	36N	7E	LI		GROUNDWATER	NELSON FARMS INC
40G W 131964		ST		05/31/1954	NENWSE	15	36N	7E	LI	UT	SAGE CREEK	NELSON FARMS INC
40G W 131965		ST	30.00 GPM	04/27/1982	SESENE	21	36N	7E	LI		GROUNDWATER	NELSON FARMS INC
40G W 131966		ST		12/31/1940	SESWSE	15	36N	7E	LI	UT	SAGE CREEK	NELSON FARMS INC
40G W 131967		ST		12/31/1930	NWSENE	22	36N	7E	LI	UT	SAGE CREEK	NELSON FARMS INC
40G W 131968		ST		03/09/1912	SWSWNW	12	36N	7E	LI	UT	SAGE CREEK	NELSON FARMS INC
40G W 131969		ST		12/31/1940	NWNESW	16	36N	7E	LI	UT	SAGE CREEK	NELSON FARMS INC
40G W 131970		ST		12/31/1957	SWNWNW	22	36N	7E	LI	UT	SAGE CREEK	NELSON FARMS INC

DEPARTMENT OF NATURAL RESOURCES AND CONSERVATION

SAGE CREEK

BASIN 40G

INDEX OF CLAIMS BY OWNER, BY WATER RIGHT ID

TRIB Values: MP= Manmade Pit, NP=Natural Pit, SD=Secondary Diversion, SI=Subirrigation, SP=Spring, WS=Waste & Seepage, UT=Unnamed Tributary;

POD Indicator: &=Only First POD Listed

WATER RIGHT ID Values: (D, U, W, X) = Adjudication, (C, K, P, Q, R) = New Appropriations, (M) = Water Reservations

WATER RIGHT ID	LATE CLAIM	USE	FLOW RATE	ENFORCEABLE PRIORITY DATE	POINT OF DIVERSION					TRIB	SOURCE NAME	OWNER NAME
					QTR	SEC	TWP	RGE	CN			
40G W 131971		ST	25.00 GPM	01/31/1960	NWSWSW	12	36N	7E	LI		GROUNDWATER	NELSON FARMS INC
40G W 131972		ST		12/31/1955	NWNWSW	22	36N	7E	LI	UT	SAGE CREEK	NELSON FARMS INC
40G W 139403		ST		12/31/1965	S2S2NW	1	33N	7E	LI	UT	OBRIEN COULEE	NELSON, TRACY L
40G W 139404		IR	374.00 GPM	04/01/1950	N2NWNW	34	34N	7E	LI		OBRIEN COULEE, SOUTH FORK	NELSON, TRACY L
40G W 30066090		IR	306.00 GPM	04/01/1950	N2NWNW	34	34N	7E	LI		OBRIEN COULEE, SOUTH FORK	NELSON, TRACY L
40G W 131953		ST		01/01/1949	SWSWSE	4	30N	13E	HI	UT	SAGE CREEK	NIEDEREGGER, PAUL
40G W 131954		ST		01/01/1907	N2NENE	4	30N	13E	HI &		SAGE CREEK	NIEDEREGGER, PAUL
40G W 131953		ST		01/01/1949	SWSWSE	4	30N	13E	HI	UT	SAGE CREEK	NIEDEREGGER, VICKI F
40G W 131954		ST		01/01/1907	N2NENE	4	30N	13E	HI &		SAGE CREEK	NIEDEREGGER, VICKI F
40G W 46965		ST		06/30/1951	SWNESE	10	30N	12E	HI	UT	SAGE CREEK	NIMMICK, GARLAND
40G W 46966		ST	2.00 GPM	09/10/1959	NENWNE	9	30N	12E	HI		GROUNDWATER	NIMMICK, GARLAND
40G W 131862		DM	7.00 GPM	06/05/1942	NWNENE	19	31N	12E	HI		GROUNDWATER	NORDRUM FARMS INC
40G W 131860		ST		06/17/1952	NENENW	17	31N	12E	HI		FAULKNERS COULEE	NORDRUM, LAURIE A
40G W 131861		ST	8.00 GPM	03/01/1954	SESWNE	17	31N	12E	HI		GROUNDWATER	NORDRUM, LAURIE A
40G W 131860		ST		06/17/1952	NENENW	17	31N	12E	HI		FAULKNERS COULEE	NORDRUM, PERCY E
40G W 131861		ST	8.00 GPM	03/01/1954	SESWNE	17	31N	12E	HI		GROUNDWATER	NORDRUM, PERCY E
40G W 127913		ST		06/01/1932	SWSWNW	3	34N	9E	HI		BIG COULEE	NORENBERG FARMS INC
40G W 30123383		DM	15.00 GPM	01/01/1918	NWNWNW	3	34N	9E	HI		GROUNDWATER	NORENBERG FARMS INC
40G W 30123384		ST	15.00 GPM	01/01/1918	NWNWNW	3	34N	9E	HI		GROUNDWATER	NORENBERG FARMS INC
40G W 12344		ST	6.00 GPM	07/31/1930	SWSWSW	2	30N	12E	HI		GROUNDWATER	NOURISH FARMS INC
40G W 12345		ST		10/15/1969	SWNWSW	2	30N	12E	HI	UT	HALFWAY COULEE	NOURISH FARMS INC
40G W 12346		ST		03/15/1970	NESESE	4	30N	12E	HI	UT	HALFWAY COULEE	NOURISH FARMS INC
40G W 12347		IR	1.70 CFS	06/19/1959	SESESE	3	30N	12E	HI	UT	HALFWAY COULEE	NOURISH FARMS INC
40G W 139992		ST		07/11/1947	N2SESW	11	30N	12E	HI	UT	SAGE CREEK	NOURISH FARMS INC

DEPARTMENT OF NATURAL RESOURCES AND CONSERVATION

SAGE CREEK

BASIN 40G

INDEX OF CLAIMS BY OWNER, BY WATER RIGHT ID

TRIB Values: MP= Manmade Pit, NP=Natural Pit, SD=Secondary Diversion, SI=Subirrigation, SP=Spring, WS=Waste & Seepage, UT=Unnamed Tributary;

POD Indicator: &=Only First POD Listed

WATER RIGHT ID Values: (D, U, W, X) = Adjudication, (C, K, P, Q, R) = New Appropriations, (M) = Water Reservations

WATER RIGHT ID	LATE CLAIM	USE	FLOW RATE	ENFORCEABLE PRIORITY DATE	POINT OF DIVERSION					TRIB	SOURCE NAME	OWNER NAME
					QTR	SEC	TWP	RGE	CN			
40G W 139993		ST		07/11/1947	SESWSE	11	30N	12E	HI	UT	SAGE CREEK	NOURISH FARMS INC
40G W 139994		ST	3.00 GPM	05/28/1964	NENENE	14	30N	12E	HI		GROUNDWATER	NOURISH FARMS INC
40G W 139373		ST	11.00 GPM	12/31/1904	NWNESW	20	36N	6E	LI	SP	SCOTCH COULEE	NYSTROM, PEGGY C
40G W 139374		ST		12/31/1930	SWNESE	30	37N	5E	LI	UT	LILY COULEE	NYSTROM, PEGGY C
40G W 139375		ST		12/31/1950	NESWNE	24	36N	5E	LI	UT	SCOTCH COULEE	NYSTROM, PEGGY C
40G W 139378		ST		12/31/1936	NWNWNE	29	36N	6E	LI	UT	LITTLE SAGE CREEK	NYSTROM, PEGGY C
40G W 139379		ST		12/31/1934	SESWSW	8	36N	6E	LI	UT	SCOTCH COULEE, NORTH FORK	NYSTROM, PEGGY C
40G W 139380		ST		12/31/1938	NWNWSE	30	37N	5E	LI		LONG COULEE	NYSTROM, PEGGY C
40G W 139382		ST	1.40 GPM	12/31/1939	SWNWNE	24	36N	5E	LI	SP	SCOTCH COULEE	NYSTROM, PEGGY C
40G W 139383		ST	0.50 GPM	12/31/1958	SWSESW	8	36N	6E	LI		GROUNDWATER	NYSTROM, PEGGY C
40G W 139384		ST	2.10 GPM	12/31/1930	NESWNW	29	37N	5E	LI	SP	LILY COULEE	NYSTROM, PEGGY C
40G W 139385		ST	2.10 GPM	12/31/1954	SENWSW	13	36N	5E	LI	SP	SCOTCH COULEE	NYSTROM, PEGGY C
40G W 139386		ST		12/31/1948	NWSENE	13	36N	5E	LI		SCOTCH COULEE, NORTH FORK	NYSTROM, PEGGY C
40G W 139387		ST	8.00 GPM	05/05/1894	SESESE	14	36N	5E	LI	SP	SCOTCH COULEE	NYSTROM, PEGGY C
40G W 139388		DM	5.00 GPM	05/05/1894	SESESE	14	36N	5E	LI	SP	SCOTCH COULEE	NYSTROM, PEGGY C
40G W 139389		IR	2.50 CFS	04/01/1914	NWNENE	32	36N	6E	LI		ANTELOPE COULEE	NYSTROM, PEGGY C
40G W 139390		IR	1.25 CFS	03/07/1898	NESWSW	28	36N	6E	LI		LITTLE SAGE CREEK	NYSTROM, PEGGY C
40G W 139391		IR	3.00 CFS	06/02/1902	NWSWSE	29	36N	6E	LI		LITTLE SAGE CREEK	NYSTROM, PEGGY C
40G W 139392		IR	359.04 GPM	04/01/1914	SWSWNW	27	36N	6E	LI		LITTLE SAGE CREEK	NYSTROM, PEGGY C
40G W 139393		IR		12/31/1970	NWNESE	14	36N	5E	LI		SCOTCH COULEE	NYSTROM, PEGGY C
40G W 139394		IR	287.23 GPM	01/22/1901	NWNESW	20	36N	6E	LI	SP	SCOTCH COULEE	NYSTROM, PEGGY C
40G W 139395		IR		12/31/1950	NESWNE	24	36N	5E	LI	UT	SCOTCH COULEE	NYSTROM, PEGGY C
40G W 139396		IR	359.04 GPM	12/31/1935	NESWNW	17	36N	6E	LI		SCOTCH COULEE, NORTH FORK	NYSTROM, PEGGY C
40G W 139397		IR		05/05/1894	NWSWSW	13	36N	5E	LI		SCOTCH COULEE	NYSTROM, PEGGY C
40G W 139398		IR	341.09 GPM	06/05/1904	SWSWNW	20	36N	6E	LI		SCOTCH COULEE	NYSTROM, PEGGY C
40G W 139399		IR	2.58 CFS	07/10/1908	SWSESE	29	36N	6E	LI		LITTLE SAGE CREEK	NYSTROM, PEGGY C
40G W 139400		IR	255.82 GPM	08/27/1906	NENENW	24	36N	5E	LI		SCOTCH COULEE	NYSTROM, PEGGY C

DEPARTMENT OF NATURAL RESOURCES AND CONSERVATION

SAGE CREEK

BASIN 40G

INDEX OF CLAIMS BY OWNER, BY WATER RIGHT ID

TRIB Values: MP= Manmade Pit, NP=Natural Pit, SD=Secondary Diversion, SI=Subirrigation, SP=Spring, WS=Waste & Seepage, UT=Unnamed Tributary;

POD Indicator: &=Only First POD Listed

WATER RIGHT ID Values: (D, U, W, X) = Adjudication, (C, K, P, Q, R) = New Appropriations, (M) = Water Reservations

WATER RIGHT ID	LATE CLAIM	USE	FLOW RATE	ENFORCEABLE PRIORITY DATE	POINT OF DIVERSION					TRIB	SOURCE NAME	OWNER NAME
					QTR	SEC	TWP	RGE	CN			
40G W 139402		FW		12/31/1929	NWSWSW	13	36N	5E	LI	SP	SCOTCH COULEE	NYSTROM, PEGGY C
40G W 124345		ST	20.00 GPM	12/31/1914	NWNWSE	32	32N	11E	HI		GROUNDWATER	OUS, SHARON K
40G W 44286		DM	25.00 GPM	06/10/1935	NENENE	23	36N	8E	HI		GROUNDWATER	OWENS, KYLE D
40G W 131925		ST		12/31/1930	SWNWSW	26	31N	11E	HI	UT	HALFWAY COULEE	PAPPAS, CHRIST F
40G W 131926		ST		12/31/1930	SENWSE	27	31N	11E	HI	UT	HALFWAY COULEE	PAPPAS, CHRIST F
40G W 131927		DM	5.00 GPM	12/31/1930	SWNESE	27	31N	11E	HI		GROUNDWATER	PAPPAS, CHRIST F
40G W 131928		ST		12/31/1930	N2SWSW	27	32N	11E	HI	& UT	INTERIOR DRAINAGE	PAPPAS, CHRIST F
40G W 131929		DM	5.00 GPM	12/31/1926	NENWSW	27	32N	11E	HI		GROUNDWATER	PAPPAS, CHRIST F
40G W 131928		ST		12/31/1930	N2SWSW	27	32N	11E	HI	& UT	INTERIOR DRAINAGE	PAPPAS, TREVIN
40G W 131929		DM	5.00 GPM	12/31/1926	NENWSW	27	32N	11E	HI		GROUNDWATER	PAPPAS, TREVIN
40G C 1606		DM	3.75 GPM	02/20/1974	NWSW	19	37N	8E	HI		GROUNDWATER	PAUL A AND NANCY L WOLERY LIVING TRUST
40G C 1606		ST	3.75 GPM	02/20/1974	NWSW	19	37N	8E	HI		GROUNDWATER	PAUL A AND NANCY L WOLERY LIVING TRUST
40G W 103929		ST		03/01/1926	SESENE	19	37N	8E	HI	UT	RUSSELL COULEE	PAUL A AND NANCY L WOLERY LIVING TRUST
40G W 103930		ST		09/15/1962	SWSWSE	24	37N	7E	LI	UT	STRODE COULEE	PAUL A AND NANCY L WOLERY LIVING TRUST
40G W 103931		ST		10/15/1967	SESENE	19	37N	8E	HI	UT	RUSSELL COULEE	PAUL A AND NANCY L WOLERY LIVING TRUST
40G W 103932		ST		09/15/1966	NENWNE	24	37N	7E	LI	UT	RUSSELL COULEE	PAUL A AND NANCY L WOLERY LIVING TRUST
40G W 103933		IR		09/01/1966	SENESE	24	37N	7E	LI	UT	STRODE COULEE	PAUL A AND NANCY L WOLERY LIVING TRUST
40G W 15585		DM	5.00 GPM	06/01/1956	NWSWNW	5	34N	8E	HI		GROUNDWATER	PEDIGO, MARILU F
40G W 15586		DM	30.00 GPM	12/31/1914	SWNWNW	5	34N	8E	HI		GROUNDWATER	PEDIGO, MARILU F
40G C 924		DM	10.00 GPM	06/08/1973	NWSESE	7	33N	10E	HI		GROUNDWATER	PESTER, JEROME B
40G C 924		ST	10.00 GPM	06/08/1973	NWSESE	7	33N	10E	HI		GROUNDWATER	PESTER, JEROME B
40G C 924		FP	10.00 GPM	06/08/1973	NWSESE	7	33N	10E	HI		GROUNDWATER	PESTER, JEROME B
40G C 924		ST	10.00 GPM	06/08/1973	NWSESE	7	33N	10E	HI		GROUNDWATER	PESTER, SHARON M
40G C 924		DM	10.00 GPM	06/08/1973	NWSESE	7	33N	10E	HI		GROUNDWATER	PESTER, SHARON M
40G C 924		FP	10.00 GPM	06/08/1973	NWSESE	7	33N	10E	HI		GROUNDWATER	PESTER, SHARON M

DEPARTMENT OF NATURAL RESOURCES AND CONSERVATION

SAGE CREEK

BASIN 40G

INDEX OF CLAIMS BY OWNER, BY WATER RIGHT ID

TRIB Values: MP= Manmade Pit, NP=Natural Pit, SD=Secondary Diversion, SI=Subirrigation, SP=Spring, WS=Waste & Seepage, UT=Unnamed Tributary;

POD Indicator: &=Only First POD Listed

WATER RIGHT ID Values: (D, U, W, X) = Adjudication, (C, K, P, Q, R) = New Appropriations, (M) = Water Reservations

WATER RIGHT ID	LATE CLAIM	USE	FLOW RATE	ENFORCEABLE PRIORITY DATE	POINT OF DIVERSION					TRIB	SOURCE NAME	OWNER NAME
					QTR	SEC	TWP	RGE	CN			
40G W 131919		ST	12.00 GPM	01/01/1920	NWSWSW	12	32N	9E	HI		GROUNDWATER	PETERSEN, MARJORIE D
40G W 131920		ST	8.00 GPM	01/01/1924	SWNWSW	13	32N	9E	HI		GROUNDWATER	PETERSEN, MARJORIE D
40G W 131921		ST	10.00 GPM	01/01/1916	SWNWSW	13	32N	9E	HI		GROUNDWATER	PETERSEN, MARJORIE D
40G W 131922		DM	12.00 GPM	01/01/1920	NWSWSW	12	32N	9E	HI		GROUNDWATER	PETERSEN, MARJORIE D
40G W 131923		DM	10.00 GPM	01/01/1916	SWNWSW	13	32N	9E	HI		GROUNDWATER	PETERSEN, MARJORIE D
40G W 131924		DM	8.00 GPM	01/01/1924	SWNWSW	13	32N	9E	HI		GROUNDWATER	PETERSEN, MARJORIE D
40G W 131919		ST	12.00 GPM	01/01/1920	NWSWSW	12	32N	9E	HI		GROUNDWATER	PETERSEN, STANLEY E
40G W 131920		ST	8.00 GPM	01/01/1924	SWNWSW	13	32N	9E	HI		GROUNDWATER	PETERSEN, STANLEY E
40G W 131921		ST	10.00 GPM	01/01/1916	SWNWSW	13	32N	9E	HI		GROUNDWATER	PETERSEN, STANLEY E
40G W 131922		DM	12.00 GPM	01/01/1920	NWSWSW	12	32N	9E	HI		GROUNDWATER	PETERSEN, STANLEY E
40G W 131923		DM	10.00 GPM	01/01/1916	SWNWSW	13	32N	9E	HI		GROUNDWATER	PETERSEN, STANLEY E
40G W 131924		DM	8.00 GPM	01/01/1924	SWNWSW	13	32N	9E	HI		GROUNDWATER	PETERSEN, STANLEY E
40G W 131917		ST		12/31/1933	NENENW	4	36N	9E	HI	UT	FLAT COULEE	PETERSON TRUST LLC
40G W 131918		ST		12/31/1928	NWSENE	4	36N	9E	HI	UT	FLAT COULEE	PETERSON TRUST LLC
40G W 32917		ST		10/15/1937	NESWSW	10	31N	11E	HI		FAULKNERS COULEE	PETERSON, KODI K
40G W 32918		IR		10/15/1937	NESWSW	10	31N	11E	HI		FAULKNERS COULEE	PETERSON, KODI K
40G W 124901		ST	6.00 GPM	10/28/1952	SENESE	24	31N	11E	HI		GROUNDWATER	PETERSON, KODI K
40G W 124902		DM	4.00 GPM	12/31/1917	NWNESE	24	31N	11E	HI		GROUNDWATER	PETERSON, KODI K
40G W 124903		DM	6.00 GPM	10/28/1952	SENESE	24	31N	11E	HI		GROUNDWATER	PETERSON, KODI K
40G W 32917		ST		10/15/1937	NESWSW	10	31N	11E	HI		FAULKNERS COULEE	PETERSON, KYLE S
40G W 32918		IR		10/15/1937	NESWSW	10	31N	11E	HI		FAULKNERS COULEE	PETERSON, KYLE S
40G W 124901		ST	6.00 GPM	10/28/1952	SENESE	24	31N	11E	HI		GROUNDWATER	PETERSON, KYLE S
40G W 124902		DM	4.00 GPM	12/31/1917	NWNESE	24	31N	11E	HI		GROUNDWATER	PETERSON, KYLE S
40G W 124903		DM	6.00 GPM	10/28/1952	SENESE	24	31N	11E	HI		GROUNDWATER	PETERSON, KYLE S
40G W 35823		ST		07/25/1912	W2NWNW	12	36N	7E	LI &		SAGE CREEK	PIMLEY, ADAM R
40G W 35824		ST		06/18/1933	NWSENE	14	36N	7E	LI	UT	SAGE CREEK	PIMLEY, ADAM R
40G W 35825		DM		07/22/1959	NWNWNW	12	36N	7E	LI		SAGE CREEK	PIMLEY, ADAM R

DEPARTMENT OF NATURAL RESOURCES AND CONSERVATION

SAGE CREEK

BASIN 40G

INDEX OF CLAIMS BY OWNER, BY WATER RIGHT ID

TRIB Values: MP= Manmade Pit, NP=Natural Pit, SD=Secondary Diversion, SI=Subirrigation, SP=Spring, WS=Waste & Seepage, UT=Unnamed Tributary;

POD Indicator: &=Only First POD Listed

WATER RIGHT ID Values: (D, U, W, X) = Adjudication, (C, K, P, Q, R) = New Appropriations, (M) = Water Reservations

WATER RIGHT ID	LATE CLAIM	USE	FLOW RATE	ENFORCEABLE PRIORITY DATE	POINT OF DIVERSION					TRIB	SOURCE NAME	OWNER NAME
					QTR	SEC	TWP	RGE	CN			
40G W 35823		ST		07/25/1912	W2NWNW	12	36N	7E	LI	&	SAGE CREEK	PIMLEY, RUSSELL
40G W 35824		ST		06/18/1933	NWSENE	14	36N	7E	LI	UT	SAGE CREEK	PIMLEY, RUSSELL
40G W 35825		DM		07/22/1959	NWNWNW	12	36N	7E	LI		SAGE CREEK	PIMLEY, RUSSELL
40G W 35823		ST		07/25/1912	W2NWNW	12	36N	7E	LI	&	SAGE CREEK	PIMLEY, TIFFANY J
40G W 35824		ST		06/18/1933	NWSENE	14	36N	7E	LI	UT	SAGE CREEK	PIMLEY, TIFFANY J
40G W 35825		DM		07/22/1959	NWNWNW	12	36N	7E	LI		SAGE CREEK	PIMLEY, TIFFANY J
40G W 46972		ST		08/31/1949	NENENW	3	33N	10E	HI		OBRIEN COULEE	PREESHL, BRET O
40G C 49756		ST	25.00 GPM	09/14/1982	SEENENW	3	33N	10E	HI		GROUNDWATER	PREESHL, BRET O
40G W 146485		ST	26.93 GPM	12/07/1971	NWNWNE	18	35N	7E	LI		GROUNDWATER	PUGSLEY RANCHES INC
40G W 146486		ST		04/10/1953	SWNWNE	18	35N	7E	LI	UT	LITTLE SAGE CREEK	PUGSLEY RANCHES INC
40G W 146489		DM	26.93 GPM	12/07/1971	NWNWNE	18	35N	7E	LI		GROUNDWATER	PUGSLEY RANCHES INC
40G W 127916		ST		12/31/1948	SESWSW	23	36N	9E	HI	UT	FLAT COULEE	R & A LANGEL FARMS INC
40G C 510		ST	7.00 GPM	09/27/1973	NWSW	17	36N	8E	HI		GROUNDWATER	RAMBERG, KELSEY
40G C 510		DM	7.00 GPM	09/27/1973	NWSW	17	36N	8E	HI		GROUNDWATER	RAMBERG, KELSEY
40G C 49815		LG	7.00 GPM	04/14/1982	SENWSW	17	36N	8E	HI		GROUNDWATER	RAMBERG, KELSEY
40G C 49815		ST	7.00 GPM	04/14/1982	SENWSW	17	36N	8E	HI		GROUNDWATER	RAMBERG, KELSEY
40G C 49815		DM	7.00 GPM	04/14/1982	SENWSW	17	36N	8E	HI		GROUNDWATER	RAMBERG, KELSEY
40G W 126253		ST		10/31/1965	SESESW	17	36N	8E	HI	UT	SAGE CREEK	RAMBERG, KELSEY
40G C 510		DM	7.00 GPM	09/27/1973	NWSW	17	36N	8E	HI		GROUNDWATER	RAMBERG, KORD
40G C 510		ST	7.00 GPM	09/27/1973	NWSW	17	36N	8E	HI		GROUNDWATER	RAMBERG, KORD
40G C 49815		DM	7.00 GPM	04/14/1982	SENWSW	17	36N	8E	HI		GROUNDWATER	RAMBERG, KORD
40G C 49815		LG	7.00 GPM	04/14/1982	SENWSW	17	36N	8E	HI		GROUNDWATER	RAMBERG, KORD
40G C 49815		ST	7.00 GPM	04/14/1982	SENWSW	17	36N	8E	HI		GROUNDWATER	RAMBERG, KORD
40G W 126253		ST		10/31/1965	SESESW	17	36N	8E	HI	UT	SAGE CREEK	RAMBERG, KORD
40G C 30066442		ST	28.00 GPM	05/30/2013	SESWNW	35	37N	8E	HI		GROUNDWATER	RAMBERG, KORD
40G W 126259		ST		12/31/1913	NWSENE	4	34N	7E	LI		FOURMILE COULEE	RAMBERG, LORI L

DEPARTMENT OF NATURAL RESOURCES AND CONSERVATION

SAGE CREEK

BASIN 40G

INDEX OF CLAIMS BY OWNER, BY WATER RIGHT ID

TRIB Values: MP= Manmade Pit, NP=Natural Pit, SD=Secondary Diversion, SI=Subirrigation, SP=Spring, WS=Waste & Seepage, UT=Unnamed Tributary;

POD Indicator: &=Only First POD Listed

WATER RIGHT ID Values: (D, U, W, X) = Adjudication, (C, K, P, Q, R) = New Appropriations, (M) = Water Reservations

WATER RIGHT ID	LATE CLAIM	USE	FLOW RATE	ENFORCEABLE PRIORITY DATE	POINT OF DIVERSION					TRIB	SOURCE NAME	OWNER NAME
					QTR	SEC	TWP	RGE	CN			
40G W 132935		ST		12/31/1914	SESWSW	1	36N	8E	HI	UT	RUSSELL COULEE	RAMBERG, LORI L
40G W 132936		ST		12/31/1914	SWSWSE	2	36N	8E	HI	UT	RUSSELL COULEE	RAMBERG, LORI L
40G W 132937		ST		12/31/1914	NWNWNW	12	36N	8E	HI	UT	RUSSELL COULEE	RAMBERG, LORI L
40G W 12372		DM	4.00 GPM	01/01/1931	NESESW	2	36N	8E	HI		GROUNDWATER	RAMBERG, RAY R
40G W 12373		DM	8.00 GPM	08/31/1961	NESESW	2	36N	8E	HI		GROUNDWATER	RAMBERG, RAY R
40G W 12374		ST	4.00 GPM	01/01/1931	NESESW	2	36N	8E	HI		GROUNDWATER	RAMBERG, RAY R
40G W 12375		ST	13.00 GPM	08/28/1961	NESESW	27	37N	8E	HI		GROUNDWATER	RAMBERG, RAY R
40G W 12377		ST	8.00 GPM	08/31/1961	NESESW	2	36N	8E	HI		GROUNDWATER	RAMBERG, RAY R
40G W 44938		ST		05/25/1956	SWNWNE	1	36N	8E	HI	UT	RUSSELL COULEE	RAMBERG, RAY R
40G W 44939		ST	22.00 GPM	10/29/1945	SWSWSE	33	37N	8E	HI		GROUNDWATER	RAMBERG, RAY R
40G W 44940		ST		06/01/1954	NESESW	33	37N	8E	HI	UT	RUSSELL COULEE	RAMBERG, RAY R
40G W 44941		ST		06/08/1950	NENWSE	33	37N	8E	HI	UT	RUSSELL COULEE	RAMBERG, RAY R
40G W 44942		DM	22.00 GPM	10/28/1945	SWSWSE	33	37N	8E	HI		GROUNDWATER	RAMBERG, RAY R
40G W 44943		IR		06/08/1950	NENWSE	33	37N	8E	HI		RUSSELL COULEE	RAMBERG, RAY R
40G W 126259		ST		12/31/1913	NWSENW	4	34N	7E	LI		FOURMILE COULEE	RAMBERG, RAY R
40G W 132935		ST		12/31/1914	SESWSW	1	36N	8E	HI	UT	RUSSELL COULEE	RAMBERG, RAY R
40G W 132936		ST		12/31/1914	SWSWSE	2	36N	8E	HI	UT	RUSSELL COULEE	RAMBERG, RAY R
40G W 132937		ST		12/31/1914	NWNWNW	12	36N	8E	HI	UT	RUSSELL COULEE	RAMBERG, RAY R
40G P 30903		IR	560.00 GPM	10/08/1980	SWSESE	7	33N	11E	HI		GROUNDWATER	RAMBO GRAIN & CATTLE CO
40G W 34844		ST		09/18/1896	E2E2	12	33N	10E	HI	&	SAGE CREEK	RAMBO GRAIN & CATTLE CO
40G W 34845		ST	20.00 GPM	12/31/1890	NWSWNE	5	32N	11E	HI	SP	SAGE CREEK	RAMBO GRAIN & CATTLE CO
40G W 34846		ST	5.00 GPM	12/31/1935	NWSESE	18	33N	11E	HI		GROUNDWATER	RAMBO GRAIN & CATTLE CO
40G W 34847		ST	3.00 GPM	12/31/1920	SWNESE	18	33N	11E	HI		GROUNDWATER	RAMBO GRAIN & CATTLE CO
40G W 34848		ST	5.00 GPM	09/30/1957	SWSWSE	19	33N	11E	HI		GROUNDWATER	RAMBO GRAIN & CATTLE CO
40G W 34849		DM	2.00 GPM	08/15/1953	SWNESE	18	33N	11E	HI		GROUNDWATER	RAMBO GRAIN & CATTLE CO
40G W 34850		IR	5.00 GPM	12/31/1935	NWSESE	18	33N	11E	HI		GROUNDWATER	RAMBO GRAIN & CATTLE CO
40G W 34851		IR	1.44 CFS	06/18/1898	NENENW	1	33N	10E	HI	&	SAGE CREEK	RAMBO GRAIN & CATTLE CO
40G P 39528		IR	90.00 GPM	10/16/1981	SWSESE	7	33N	11E	HI		GROUNDWATER	RAMBO GRAIN & CATTLE CO
40G P 54733		ST	300.00 GPM	07/11/1984	SWSESE	7	33N	11E	HI		GROUNDWATER	RAMBO GRAIN & CATTLE CO

DEPARTMENT OF NATURAL RESOURCES AND CONSERVATION

SAGE CREEK

BASIN 40G

INDEX OF CLAIMS BY OWNER, BY WATER RIGHT ID

TRIB Values: MP= Manmade Pit, NP=Natural Pit, SD=Secondary Diversion, SI=Subirrigation, SP=Spring, WS=Waste & Seepage, UT=Unnamed Tributary;

POD Indicator: &=Only First POD Listed

WATER RIGHT ID Values: (D, U, W, X) = Adjudication, (C, K, P, Q, R) = New Appropriations, (M) = Water Reservations

WATER RIGHT ID	LATE CLAIM	USE	FLOW RATE	ENFORCEABLE PRIORITY DATE	POINT OF DIVERSION					TRIB	SOURCE NAME	OWNER NAME
					QTR	SEC	TWP	RGE	CN			
40G P 54733		LG	300.00 GPM	07/11/1984	SWSESE	7	33N	11E	HI		GROUNDWATER	RAMBO GRAIN & CATTLE CO
40G P 54733		DM	300.00 GPM	07/11/1984	SWSESE	7	33N	11E	HI		GROUNDWATER	RAMBO GRAIN & CATTLE CO
40G W 211340		IR	3.00 CFS	01/01/1951	NWNE	19	33N	11E	HI		SAGE CREEK	RAMBO GRAIN & CATTLE CO
40G W 34788		IR	100.00 GPM	12/31/1949	NESWNE	3	32N	11E	HI		SAGE CREEK	RAMDEEP KAUR
40G W 127903		ST	10.00 GPM	10/31/1961	SWSWNW	26	37N	5E	LI		GROUNDWATER	RATZBURG LIVESTOCK LLP
40G W 127904		ST	12.00 GPM	10/31/1961	SESENE	27	37N	5E	LI		GROUNDWATER	RATZBURG LIVESTOCK LLP
40G W 127905		ST	10.00 GPM	10/31/1961	NWNESW	2	36N	5E	LI	SP	MAC COULEE	RATZBURG LIVESTOCK LLP
40G W 127906		ST		12/30/1963	SESWNW	35	37N	5E	LI	UT	BIG COULEE	RATZBURG LIVESTOCK LLP
40G W 127907		ST		10/31/1961	NESWNE	27	37N	5E	LI		STRATTON CREEK	RATZBURG LIVESTOCK LLP
40G W 127908		ST		12/31/1959	SENE	2	36N	5E	LI		MAC COULEE	RATZBURG LIVESTOCK LLP
40G W 127909		ST		12/31/1959	SESWSE	2	36N	5E	LI		CHICKEN COULEE	RATZBURG LIVESTOCK LLP
40G W 139514		IR		11/08/1913	SENESE	5	36N	5E	LI	SP	DEER GULCH	RATZBURG LIVESTOCK LLP
40G C 5260		ST	17.00 GPM	04/15/1975	SW	24	31N	12E	HI		GROUNDWATER	REUM, TODD C
40G W 131873		ST		09/30/1944	SWSESW	20	31N	13E	HI	UT	SAGE CREEK	REUM, TODD C
40G W 131874		ST		09/30/1938	NESWSW	24	31N	12E	HI		HALFWAY COULEE	REUM, TODD C
40G W 131875		ST	8.50 GPM	12/31/1956	SWNESW	19	31N	13E	HI		GROUNDWATER	REUM, TODD C
40G W 131876		ST		01/21/1909	SE	20	31N	13E	HI		SAGE CREEK	REUM, TODD C
40G W 131877		ST		12/31/1941	SWSESW	19	31N	13E	HI		HALFWAY COULEE	REUM, TODD C
40G C 5260		ST	17.00 GPM	04/15/1975	SW	24	31N	12E	HI		GROUNDWATER	REUM, TRAVIS A
40G W 131873		ST		09/30/1944	SWSESW	20	31N	13E	HI	UT	SAGE CREEK	REUM, TRAVIS A
40G W 131874		ST		09/30/1938	NESWSW	24	31N	12E	HI		HALFWAY COULEE	REUM, TRAVIS A
40G W 131875		ST	8.50 GPM	12/31/1956	SWNESW	19	31N	13E	HI		GROUNDWATER	REUM, TRAVIS A
40G W 131876		ST		01/21/1909	SE	20	31N	13E	HI		SAGE CREEK	REUM, TRAVIS A
40G W 131877		ST		12/31/1941	SWSESW	19	31N	13E	HI		HALFWAY COULEE	REUM, TRAVIS A
40G W 40710		ST		12/31/1911	NW	11	32N	12E	HI	UT	SAGE CREEK	REYNOLDS, ELLIOTT J
40G W 126262		ST	10.00 GPM	12/31/1913	NWNWNW	11	32N	12E	HI		GROUNDWATER	REYNOLDS, ELLIOTT J
40G W 126264		ST		12/31/1959	SWSENW	11	32N	12E	HI	UT	SAGE CREEK	REYNOLDS, ELLIOTT J

DEPARTMENT OF NATURAL RESOURCES AND CONSERVATION

SAGE CREEK

BASIN 40G

INDEX OF CLAIMS BY OWNER, BY WATER RIGHT ID

TRIB Values: MP= Manmade Pit, NP=Natural Pit, SD=Secondary Diversion, SI=Subirrigation, SP=Spring, WS=Waste & Seepage, UT=Unnamed Tributary;

POD Indicator: &=Only First POD Listed

WATER RIGHT ID Values: (D, U, W, X) = Adjudication, (C, K, P, Q, R) = New Appropriations, (M) = Water Reservations

WATER RIGHT ID	LATE CLAIM	USE	FLOW RATE	ENFORCEABLE PRIORITY DATE	POINT OF DIVERSION					TRIB	SOURCE NAME	OWNER NAME
					QTR	SEC	TWP	RGE	CN			
40G W 126265		DM	10.00 GPM	12/31/1913	NWNWNW	11	32N	12E	HI		GROUNDWATER	REYNOLDS, ELLIOTT J
40G W 40710		ST		12/31/1911	NW	11	32N	12E	HI	UT	SAGE CREEK	REYNOLDS, NORMAN H
40G W 126262		ST	10.00 GPM	12/31/1913	NWNWNW	11	32N	12E	HI		GROUNDWATER	REYNOLDS, NORMAN H
40G W 126264		ST		12/31/1959	SWSEW	11	32N	12E	HI	UT	SAGE CREEK	REYNOLDS, NORMAN H
40G W 126265		DM	10.00 GPM	12/31/1913	NWNWNW	11	32N	12E	HI		GROUNDWATER	REYNOLDS, NORMAN H
40G W 127910		DM	5.00 GPM	12/19/1940	SESESW	11	35N	7E	LI		GROUNDWATER	RICHTER, BRUCE P
40G W 127910		DM	5.00 GPM	12/19/1940	SESESW	11	35N	7E	LI		GROUNDWATER	RICHTER, GRACE F
40G W 127911		DM	10.00 GPM	11/30/1930	NENENW	14	35N	7E	LI		GROUNDWATER	RICHTER, GRACE F
40G W 127911		DM	10.00 GPM	11/30/1930	NENENW	14	35N	7E	LI		GROUNDWATER	RICHTER, RICK L
40G W 126266		DM	10.00 GPM	12/31/1910	SESESE	32	33N	9E	HI		GROUNDWATER	RIGG, LANE M
40G W 126692		ST		12/31/1909	NENWNW	33	35N	9E	HI		LITTLE SAGE CREEK	ROGER LINCOLN LIVING TRUST
40G W 126693		ST		06/30/1936	N2N2SE	17	35N	9E	HI		MIRANDA COULEE	ROGER LINCOLN LIVING TRUST
40G W 126694		ST		12/19/1922	SESESW	21	35N	10E	HI		SCHULTZ COULEE	ROGER LINCOLN LIVING TRUST
40G W 126695		ST		10/15/1957	SESWSE	21	35N	10E	HI	UT	SCHULTZ COULEE	ROGER LINCOLN LIVING TRUST
40G W 131843		IR		05/30/1966	NENWSW	17	32N	13E	HI	UT	SAGE CREEK	ROLSTON, CHARLES W
40G W 7425		ST		04/30/1923	SENWNW	22	34N	7E	LI		OBRIEN COULEE	RUDOLPH, DONNA
40G W 7426		ST	16.00 GPM	09/19/1950	SWNWNE	22	34N	7E	LI		GROUNDWATER	RUDOLPH, DONNA
40G W 7427		ST		09/19/1965	NENWNE	22	34N	7E	LI	UT	OBRIEN COULEE	RUDOLPH, DONNA
40G W 7428		ST		08/31/1960	SWNWNW	22	34N	7E	LI		OBRIEN COULEE	RUDOLPH, DONNA
40G W 7429		ST		09/19/1958	E2NENW	22	34N	7E	LI		OBRIEN COULEE	RUDOLPH, DONNA
40G W 7430		DM	18.00 GPM	07/11/1966	NENENW	22	34N	7E	LI		GROUNDWATER	RUDOLPH, DONNA
40G W 7431		DM	6.00 GPM	07/11/1966	NWNWNE	22	34N	7E	LI		GROUNDWATER	RUDOLPH, DONNA
40G W 7432		AS	17.00 GPM	10/16/1965	NENENW	22	34N	7E	LI		GROUNDWATER	RUDOLPH, DONNA
40G W 25136		ST		12/31/1932	NWSWSW	6	34N	8E	HI	&	FOURMILE COULEE	RUDOLPH, DONNA
40G W 25138		IR		12/31/1949	SWSWSW	8	34N	8E	HI	UT	FOURMILE COULEE	RUDOLPH, DONNA
40G W 126254		ST		09/15/1904	NWNWSW	1	34N	7E	LI		FOURMILE COULEE	RUDOLPH, DONNA

DEPARTMENT OF NATURAL RESOURCES AND CONSERVATION

SAGE CREEK

BASIN 40G

INDEX OF CLAIMS BY OWNER, BY WATER RIGHT ID

TRIB Values: MP= Manmade Pit, NP=Natural Pit, SD=Secondary Diversion, SI=Subirrigation, SP=Spring, WS=Waste & Seepage, UT=Unnamed Tributary;

POD Indicator: &=Only First POD Listed

WATER RIGHT ID Values: (D, U, W, X) = Adjudication, (C, K, P, Q, R) = New Appropriations, (M) = Water Reservations

WATER RIGHT ID	LATE CLAIM	USE	FLOW RATE	ENFORCEABLE PRIORITY DATE	POINT OF DIVERSION					TRIB	SOURCE NAME	OWNER NAME	
					QTR	SEC	TWP	RGE	CN				
40G W 131946		ST		04/19/1948		SWNE	7	34N	8E	HI		FOURMILE COULEE	RUDOLPH, DONNA
40G W 131947		ST		12/31/1948		NWNESW	8	34N	8E	HI		FOURMILE COULEE	RUDOLPH, DONNA
40G W 7425		ST		04/30/1923		SENWNW	22	34N	7E	LI		OBRIEN COULEE	RUDOLPH, KYLE R
40G W 7426		ST	16.00 GPM	09/19/1950		SWNWNW	22	34N	7E	LI		GROUNDWATER	RUDOLPH, KYLE R
40G W 7427		ST		09/19/1965		NENWNE	22	34N	7E	LI	UT	OBRIEN COULEE	RUDOLPH, KYLE R
40G W 7428		ST		08/31/1960		SWNWNW	22	34N	7E	LI		OBRIEN COULEE	RUDOLPH, KYLE R
40G W 7429		ST		09/19/1958		E2NENW	22	34N	7E	LI		OBRIEN COULEE	RUDOLPH, KYLE R
40G W 7430		DM	18.00 GPM	07/11/1966		NENENW	22	34N	7E	LI		GROUNDWATER	RUDOLPH, KYLE R
40G W 7431		DM	6.00 GPM	07/11/1966		NWNWNE	22	34N	7E	LI		GROUNDWATER	RUDOLPH, KYLE R
40G W 7432		AS	17.00 GPM	10/16/1965		NENENW	22	34N	7E	LI		GROUNDWATER	RUDOLPH, KYLE R
40G W 25136		ST		12/31/1932		NWSWSW	6	34N	8E	HI	&	FOURMILE COULEE	RUDOLPH, KYLE R
40G W 25138		IR		12/31/1949		SWSWSW	8	34N	8E	HI	UT	FOURMILE COULEE	RUDOLPH, KYLE R
40G W 126254		ST		09/15/1904		NWNWSW	1	34N	7E	LI		FOURMILE COULEE	RUDOLPH, KYLE R
40G W 131946		ST		04/19/1948		SWNE	7	34N	8E	HI		FOURMILE COULEE	RUDOLPH, KYLE R
40G W 131947		ST		12/31/1948		NWNESW	8	34N	8E	HI		FOURMILE COULEE	RUDOLPH, KYLE R
40G C 427		ST		09/20/1973		SESE	24	34N	7E	LI		GROUNDWATER	RUDOLPH, SHIRLEY
40G W 38606		ST		06/12/1900		NESWSE	24	34N	7E	LI		OBRIEN COULEE	RUDOLPH, SHIRLEY
40G W 28403		ST		11/17/1902		SENENW	21	37N	5E	LI	SP	LILY COULEE	SAGE CREEK COLONY
40G W 28404		ST		05/25/1957		NWNESW	15	37N	5E	LI		LAIRD CREEK	SAGE CREEK COLONY
40G W 28405		ST		06/16/1965		NENESE	23	37N	5E	LI		LAIRD CREEK	SAGE CREEK COLONY
40G W 28406		ST	90.00 GPM	10/24/1972		NENWNW	32	37N	6E	LI	WS	CHICKEN COULEE	SAGE CREEK COLONY
40G W 28407		ST		09/17/1971		SWSWNE	6	36N	6E	LI		SAGE CREEK	SAGE CREEK COLONY
40G W 28408		ST		05/25/1957		SESESW	19	37N	6E	LI		LAIRD CREEK	SAGE CREEK COLONY
40G W 28409		ST	30.00 GPM	05/29/1973		SESESW	29	37N	6E	LI		GROUNDWATER	SAGE CREEK COLONY
40G W 28410		ST	30.00 GPM	05/29/1973		SENWNE	32	37N	6E	LI		GROUNDWATER	SAGE CREEK COLONY
40G W 28411		ST		10/31/1948		SWNENW	31	37N	6E	LI		MAC COULEE	SAGE CREEK COLONY
40G W 28412		ST		10/31/1948		SENENW	29	37N	6E	LI		MAC COULEE	SAGE CREEK COLONY
40G W 28413		DM	20.00 GPM	02/14/1961		SENENW	32	37N	6E	LI		GROUNDWATER	SAGE CREEK COLONY

BASIN 40G

INDEX OF CLAIMS BY OWNER, BY WATER RIGHT ID

TRIB Values: MP= Manmade Pit, NP=Natural Pit, SD=Secondary Diversion, SI=Subirrigation, SP=Spring, WS=Waste & Seepage, UT=Unnamed Tributary;

POD Indicator: &=Only First POD Listed

WATER RIGHT ID Values: (D, U, W, X) = Adjudication, (C, K, P, Q, R) = New Appropriations, (M) = Water Reservations

WATER RIGHT ID	LATE CLAIM	USE	FLOW RATE	ENFORCEABLE PRIORITY DATE	POINT OF DIVERSION					TRIB	SOURCE NAME	OWNER NAME
					QTR	SEC	TWP	RGE	CN			
40G W 28414		IR	323.10 GPM	10/10/1891	NWNE	26	37N	5E	LI		DEER GULCH	SAGE CREEK COLONY
40G W 28416		IR	90.00 GPM	10/24/1972	NENWNW	32	37N	6E	LI	WS	CHICKEN COULEE	SAGE CREEK COLONY
40G W 28417		IR	90.00 GPM	11/13/1971	SWSWNE	6	36N	6E	LI		SAGE CREEK	SAGE CREEK COLONY
40G W 28421		IR	2.70 CFS	07/01/1890	SESENE	6	36N	6E	LI		SAGE CREEK	SAGE CREEK COLONY
40G W 28422		IR	1.18 CFS	10/13/1891	SWNWNW	5	36N	6E	LI		SAGE CREEK	SAGE CREEK COLONY
40G W 41041		ST	5.00 GPM	12/31/1934	NWSENE	6	36N	6E	LI		GROUNDWATER	SAGE CREEK COLONY
40G P 54762		ST	90.00 GPM	09/05/1984	SESWNW	12	36N	5E	LI		SAGE CREEK	SAGE CREEK COLONY
40G P 71672		ST		12/18/1989	SESWSE	10	37N	6E	LI	UT	SIMMINOOK CREEK	SAGE CREEK COLONY
40G P 71673		ST		12/18/1989	SWNWNW	9	37N	6E	LI	UT	LAIRD CREEK	SAGE CREEK COLONY
40G P 78779		ST		10/31/1991	N2SESE	15	37N	6E	LI		SIMMINOOK CREEK	SAGE CREEK COLONY
40G P 78780		ST		10/31/1991	NENWSW	10	37N	6E	LI	UT	SIMMINOOK CREEK	SAGE CREEK COLONY
40G P 105742		ST		06/01/1999	SENESE	23	37N	5E	LI	UT	LAIRD CREEK	SAGE CREEK COLONY
40G P 105743		ST		06/01/1999	NENESE	15	37N	5E	LI	UT	LAIRD CREEK	SAGE CREEK COLONY
40G P 105744		ST		06/01/1999	N2NWSE	17	37N	6E	LI		CARVERS COULEE	SAGE CREEK COLONY
40G P 108360		ST		02/22/2000	SWNWNW	9	37N	6E	LI	UT	LAIRD CREEK	SAGE CREEK COLONY
40G P 108361		ST		02/22/2000	SESWSE	10	37N	6E	LI	UT	SIMMINOOK CREEK	SAGE CREEK COLONY
40G P 108362		ST		02/22/2000	N2SESE	15	37N	6E	LI		SIMMNOOK CREEK	SAGE CREEK COLONY
40G W 109388		ST	90.00 GPM	01/01/1970	NWSWSE	32	37N	6E	LI		GROUNDWATER	SAGE CREEK COLONY
40G W 141848	A	ST		11/04/1951	NWSWNW	22	37N	6E	LI	UT	LAIRD CREEK	SAGE CREEK COLONY
40G W 211343		IR	3.90 CFS	10/01/1948	SWSWNE	6	36N	6E	LI		SAGE CREEK	SAGE CREEK COLONY
40G W 211344		ST		11/12/1904	N2N2	22	37N	5E	LI	&	LAIRD CREEK	SAGE CREEK COLONY
40G W 211345		ST		10/01/1948	S2S2	19	37N	6E	LI	&	LAIRD CREEK	SAGE CREEK COLONY
40G W 211464	A	ST		11/04/1951	SWNWNE	21	37N	6E	LI	UT	LAIRD CREEK	SAGE CREEK COLONY
40G W 211465	A	IR		11/04/1951	SWNWNE	21	37N	6E	LI	UT	LAIRD CREEK	SAGE CREEK COLONY
40G W 211466		ST	5.00 GPM	07/31/1917	SWNESE	22	37N	6E	LI		GROUNDWATER	SAGE CREEK COLONY
40G W 211467		DM	5.00 GPM	07/31/1917	SWNESE	22	37N	6E	LI		GROUNDWATER	SAGE CREEK COLONY
40G W 211468		DM	5.00 GPM	07/31/1940	SENESE	22	37N	6E	LI		GROUNDWATER	SAGE CREEK COLONY
40G W 211469		ST	5.00 GPM	07/31/1940	SENESE	22	37N	6E	LI		GROUNDWATER	SAGE CREEK COLONY
40G W 211470		ST	4.00 GPM	07/31/1925	SENESE	22	37N	6E	LI		GROUNDWATER	SAGE CREEK COLONY
40G W 211472		ST	4.00 GPM	05/01/1982	SENESE	22	37N	6E	LI	&	GROUNDWATER	SAGE CREEK COLONY
40G W 211473	A	ST		12/31/1942	S2NESE	25	37N	6E	LI		LAIRD CREEK	SAGE CREEK COLONY
40G C 30003032		MD	10.00 GPM	08/05/2002	NENENW	32	37N	6E	LI		GROUNDWATER	SAGE CREEK COLONY

DEPARTMENT OF NATURAL RESOURCES AND CONSERVATION

SAGE CREEK

BASIN 40G

INDEX OF CLAIMS BY OWNER, BY WATER RIGHT ID

TRIB Values: MP= Manmade Pit, NP=Natural Pit, SD=Secondary Diversion, SI=Subirrigation, SP=Spring, WS=Waste & Seepage, UT=Unnamed Tributary;

POD Indicator: &=Only First POD Listed

WATER RIGHT ID Values: (D, U, W, X) = Adjudication, (C, K, P, Q, R) = New Appropriations, (M) = Water Reservations

WATER RIGHT ID	LATE CLAIM	USE	FLOW RATE	ENFORCEABLE PRIORITY DATE	POINT OF DIVERSION					TRIB	SOURCE NAME	OWNER NAME
					QTR	SEC	TWP	RGE	CN			
40G P 51234		ST	97.00 GPM	01/17/1983	NWSWNE	9	36N	5E	LI		GROUNDWATER	SAGE CREEK COUNTY WATER DIST
40G P 51234		DM	97.00 GPM	01/17/1983	NWSWNE	9	36N	5E	LI		GROUNDWATER	SAGE CREEK COUNTY WATER DIST
40G W 19368		AS	20.00 GPM	04/10/1955	NWNWNW	25	33N	9E	HI		HINGHAM COULEE	SATTORIVA, DAVID
40G W 98639		ST		12/31/1952	SENE	17	35N	6E	LI	UT	FOURMILE COULEE	SATTORIVA, DAVID
40G W 98641		ST		06/10/1952	SWNENW	20	35N	6E	LI	UT	INTERIOR DRAINAGE	SATTORIVA, DAVID
40G W 98642		ST		12/31/1952	SESESW	17	35N	6E	LI	UT	INTERIOR DRAINAGE	SATTORIVA, DAVID
40G W 98643		ST		06/10/1952	SENE	20	35N	6E	LI	UT	INTERIOR DRAINAGE	SATTORIVA, DAVID
40G W 98644		ST		12/31/1952	NENENE	28	35N	6E	LI	UT	ALKALI COULEE	SATTORIVA, DAVID
40G W 19368		AS	20.00 GPM	04/10/1955	NWNWNW	25	33N	9E	HI		HINGHAM COULEE	SATTORIVA, KATIE
40G W 98639		ST		12/31/1952	SENE	17	35N	6E	LI	UT	FOURMILE COULEE	SATTORIVA, KATIE
40G W 98641		ST		06/10/1952	SWNENW	20	35N	6E	LI	UT	INTERIOR DRAINAGE	SATTORIVA, KATIE
40G W 98642		ST		12/31/1952	SESESW	17	35N	6E	LI	UT	INTERIOR DRAINAGE	SATTORIVA, KATIE
40G W 98643		ST		06/10/1952	SENE	20	35N	6E	LI	UT	INTERIOR DRAINAGE	SATTORIVA, KATIE
40G W 98644		ST		12/31/1952	NENENE	28	35N	6E	LI	UT	ALKALI COULEE	SATTORIVA, KATIE
40G W 3730		DM	8.00 GPM	12/31/1956	NWSWSW	26	35N	6E	LI		GROUNDWATER	SCHAEFER, DONALD
40G W 3731		DM	10.00 GPM	12/31/1959	SWNWSW	15	35N	6E	LI		GROUNDWATER	SCHAEFER, DONALD
40G W 3732		ST	8.00 GPM	12/31/1956	NWSWSW	26	35N	6E	LI		GROUNDWATER	SCHAEFER, DONALD
40G W 3733		ST	10.00 GPM	12/31/1959	SWNWSW	15	35N	6E	LI		GROUNDWATER	SCHAEFER, DONALD
40G W 3734		ST		12/19/1947	W2NWSW	26	35N	6E	LI		ALKALI COULEE	SCHAEFER, DONALD
40G W 3735		AS	10.00 GPM	12/31/1959	SWNWSW	15	35N	6E	LI		GROUNDWATER	SCHAEFER, DONALD
40G W 122574		IR		12/06/1963	NENESW	18	31N	11E	HI	&	FAULKNERS COULEE	SCHATZKA, CHARLES A
40G W 122574		IR		12/06/1963	NENESW	18	31N	11E	HI	&	FAULKNERS COULEE	SCHATZKA, NANCY A
40G W 11761		ST	100.00 GPM	12/04/1962	NENENE	32	32N	12E	HI		GROUNDWATER	SHRINERS HOSPITAL FOR CRIPPLED CHILDREN
40G W 11824		ST	8.00 GPM	05/29/1962	NENENE	33	32N	12E	HI		GROUNDWATER	SHRINERS HOSPITAL FOR CRIPPLED CHILDREN
40G W 20957		ST		12/31/1938	NENENE	32	32N	12E	HI		SAGE CREEK	SHRINERS HOSPITAL FOR CRIPPLED CHILDREN
40G W 20958		ST		12/31/1942	NWSWNW	21	32N	12E	HI		SAGE LAKE COULEE	SHRINERS HOSPITAL FOR CRIPPLED CHILDREN

DEPARTMENT OF NATURAL RESOURCES AND CONSERVATION

SAGE CREEK

BASIN 40G

INDEX OF CLAIMS BY OWNER, BY WATER RIGHT ID

TRIB Values: MP= Manmade Pit, NP=Natural Pit, SD=Secondary Diversion, SI=Subirrigation, SP=Spring, WS=Waste & Seepage, UT=Unnamed Tributary;

POD Indicator: &=Only First POD Listed

WATER RIGHT ID Values: (D, U, W, X) = Adjudication, (C, K, P, Q, R) = New Appropriations, (M) = Water Reservations

WATER RIGHT ID	LATE CLAIM	USE	FLOW RATE	ENFORCEABLE PRIORITY DATE	POINT OF DIVERSION					TRIB	SOURCE NAME	OWNER NAME
					QTR	SEC	TWP	RGE	CN			
40G W 20959		ST		12/31/1925	NESWNE	33	32N	12E	HI		SAGE CREEK	SHRINERS HOSPITAL FOR CRIPPLED CHILDREN
40G W 20961		ST	5.00 GPM	09/19/1921	NENENW	23	32N	12E	HI		GROUNDWATER	SHRINERS HOSPITAL FOR CRIPPLED CHILDREN
40G W 40719		ST		06/25/1947	NWNWSW	34	32N	12E	HI		SAGE CREEK	SHRINERS HOSPITAL FOR CRIPPLED CHILDREN
40G W 35823		ST		07/25/1912	W2NWNW	12	36N	7E	LI	&	SAGE CREEK	SIMS, TAMMI JO
40G W 35824		ST		06/18/1933	NWSENE	14	36N	7E	LI	UT	SAGE CREEK	SIMS, TAMMI JO
40G W 35825		DM		07/22/1959	NWNWNW	12	36N	7E	LI		SAGE CREEK	SIMS, TAMMI JO
40G P 62789		FW		06/24/1987	SWSESE	14	35N	7E	LI		LITTLE SAGE CREEK	SKONORD, KAREN
40G W 129782		ST		12/31/1947	SENESE	21	37N	7E	LI	UT	SAGE CREEK	SMITH, LIGAYA B
40G W 129783		ST	30.00 GPM	09/30/1934	SESWSE	9	37N	7E	LI		GROUNDWATER	SMITH, LIGAYA B
40G W 46958		ST		10/31/1970	NENENE	28	36N	9E	HI	UT	FLAT COULEE	SOLUM, EDWIN H
40G W 46959		ST		06/20/1952	SESWSE	29	36N	9E	HI		RUSSELL COULEE	SOLUM, EDWIN H
40G W 30120230		ST	20.00 GPM	06/11/1973	SWSWNE	29	36N	9E	HI		GROUNDWATER	SOLUM, EDWIN H
40G W 30120232		ST	8.00 GPM	06/11/1973	NESENW	3	35N	9E	HI		GROUNDWATER	SOLUM, EDWIN H
40G W 46958		ST		10/31/1970	NENENE	28	36N	9E	HI	UT	FLAT COULEE	SOLUM, K RENAE
40G W 30120230		ST	20.00 GPM	06/11/1973	SWSWNE	29	36N	9E	HI		GROUNDWATER	SOLUM, K RENAE
40G W 30120232		ST	8.00 GPM	06/11/1973	NESENW	3	35N	9E	HI		GROUNDWATER	SOLUM, K RENAE
40G W 46958		ST		10/31/1970	NENENE	28	36N	9E	HI	UT	FLAT COULEE	SOLUM, O K & SON
40G W 30120230		ST	20.00 GPM	06/11/1973	SWSWNE	29	36N	9E	HI		GROUNDWATER	SOLUM, O K & SON
40G W 30120232		ST	8.00 GPM	06/11/1973	NESENW	3	35N	9E	HI		GROUNDWATER	SOLUM, O K & SON
40G W 46958		ST		10/31/1970	NENENE	28	36N	9E	HI	UT	FLAT COULEE	SOLUM, PHILIP S
40G W 46959		ST		06/20/1952	SESWSE	29	36N	9E	HI		RUSSELL COULEE	SOLUM, PHILIP S
40G W 30120230		ST	20.00 GPM	06/11/1973	SWSWNE	29	36N	9E	HI		GROUNDWATER	SOLUM, PHILIP S
40G W 30120232		ST	8.00 GPM	06/11/1973	NESENW	3	35N	9E	HI		GROUNDWATER	SOLUM, PHILIP S
40G W 31717		DM	5.00 GPM	12/31/1916	NENENW	22	32N	12E	HI		GROUNDWATER	SORENSEN FAMILY TRUST
40G W 31718		ST		06/25/1947	NWNWSW	34	32N	12E	HI		SAGE CREEK	SORENSEN FAMILY TRUST

DEPARTMENT OF NATURAL RESOURCES AND CONSERVATION

SAGE CREEK

BASIN 40G

INDEX OF CLAIMS BY OWNER, BY WATER RIGHT ID

TRIB Values: MP= Manmade Pit, NP=Natural Pit, SD=Secondary Diversion, SI=Subirrigation, SP=Spring, WS=Waste & Seepage, UT=Unnamed Tributary;

POD Indicator: &=Only First POD Listed

WATER RIGHT ID Values: (D, U, W, X) = Adjudication, (C, K, P, Q, R) = New Appropriations, (M) = Water Reservations

WATER RIGHT ID	LATE CLAIM	USE	FLOW RATE	ENFORCEABLE PRIORITY DATE	POINT OF DIVERSION					TRIB	SOURCE NAME	OWNER NAME
					QTR	SEC	TWP	RGE	CN			
40G W 37332		ST		08/05/1952	NWNENW	19	32N	13E	HI	UT	SAGE CREEK	SORENSEN FARMS INC
40G W 37333		ST		06/01/1940	SESWNE	24	32N	12E	HI	UT	SAGE CREEK	SORENSEN FARMS INC
40G W 37334		IR		03/27/1929	SESWSW	9	32N	12E	HI		SAGE LAKE COULEE	SORENSEN FARMS INC
40G W 126701		ST		04/01/1900	NWSESE	21	33N	9E	HI		HINGHAM COULEE	SPICHER FAMILY TRUST
40G W 131935		ST		08/01/1940	SWNESE	8	35N	8E	HI	UT	LITTLE SAGE CREEK	SPICHER FAMILY TRUST
40G W 131936		ST		05/01/1928	SESESW	17	35N	8E	HI	UT	LITTLE SAGE CREEK	SPICHER FAMILY TRUST
40G W 124904		ST		09/01/1941	NESWNE	26	33N	8E	HI	UT	HINGHAM COULEE	SPICHER, JOYCE
40G W 131935		ST		08/01/1940	SWNESE	8	35N	8E	HI	UT	LITTLE SAGE CREEK	SPICHER, MARLIN E
40G P 22701		IR	450.00 GPM	04/25/1979	SWNESW	4	32N	10E	HI		CLOSED BASIN	SPICHER, PATRICIA A LIVING TRUST
40G W 131932		ST		12/31/1925	NESWNE	9	34N	10E	HI		BIG COULEE	SPICHER, PATRICIA A LIVING TRUST
40G W 131933		ST		06/15/1925	NESESW	31	34N	10E	HI		OBRIEN COULEE	SPICHER, PATRICIA A LIVING TRUST
40G W 131934		ST		12/31/1940	E2NWSW	31	34N	10E	HI		OBRIEN COULEE	SPICHER, PATRICIA A LIVING TRUST
40G W 131818		ST	5.00 GPM	12/31/1930	NENESE	11	35N	8E	HI		GROUNDWATER	SPICHER, ROCHELLE C
40G P 22701		IR	450.00 GPM	04/25/1979	SWNESW	4	32N	10E	HI		CLOSED BASIN	SPICHER, RONALD E LIVING TRUST
40G W 131932		ST		12/31/1925	NESWNE	9	34N	10E	HI		BIG COULEE	SPICHER, RONALD E LIVING TRUST
40G W 131933		ST		06/15/1925	NESESW	31	34N	10E	HI		OBRIEN COULEE	SPICHER, RONALD E LIVING TRUST
40G W 131934		ST		12/31/1940	E2NWSW	31	34N	10E	HI		OBRIEN COULEE	SPICHER, RONALD E LIVING TRUST
40G W 131844		ST		06/01/1957	NESWNE	4	34N	8E	HI	UT	OBRIEN COULEE	SPICHER, WAYNE E
40G W 117261		ST		11/30/1969	NWSWSW	32	34N	10E	HI		OBRIEN COULEE	SPINLER FARMS CO
40G W 117262		ST		01/31/1913	SWSWSE	32	34N	10E	HI		OBRIEN COULEE	SPINLER FARMS CO
40G W 117263		ST	10.00 GPM	12/31/1915	NENWNW	5	33N	10E	HI		GROUNDWATER	SPINLER FARMS CO
40G W 117264		DM	10.00 GPM	12/31/1915	NENWNW	5	33N	10E	HI		GROUNDWATER	SPINLER FARMS CO
40G W 127912		ST		01/01/1922	NWNESW	16	35N	10E	HI		SCHULTZ COULEE	SPINLER, BENJAMIN B
40G W 127914		ST		06/01/1926	NENESE	1	34N	9E	HI		BIG COULEE	SPINLER, GREGORY A

DEPARTMENT OF NATURAL RESOURCES AND CONSERVATION

SAGE CREEK

BASIN 40G

INDEX OF CLAIMS BY OWNER, BY WATER RIGHT ID

TRIB Values: MP= Manmade Pit, NP=Natural Pit, SD=Secondary Diversion, SI=Subirrigation, SP=Spring, WS=Waste & Seepage, UT=Unnamed Tributary;

POD Indicator: &=Only First POD Listed

WATER RIGHT ID Values: (D, U, W, X) = Adjudication, (C, K, P, Q, R) = New Appropriations, (M) = Water Reservations

WATER RIGHT ID	LATE CLAIM	USE	FLOW RATE	ENFORCEABLE PRIORITY DATE	POINT OF DIVERSION					TRIB	SOURCE NAME	OWNER NAME
					QTR	SEC	TWP	RGE	CN			
40G W 127912		ST		01/01/1922	NWNESW	16	35N	10E	HI		SCHULTZ COULEE	SPINLER, MARJORIE E
40G W 20955		ST		12/31/1944	NWNWNW	15	32N	12E	HI	UT	SAGE LAKE COULEE	SPRINGER, ELIZABETH
40G W 20956		ST	6.00 GPM	12/12/1955	NWNENW	15	32N	12E	HI		GROUNDWATER	SPRINGER, TAYLOR A
40G W 11761		ST	100.00 GPM	12/04/1962	NENENE	32	32N	12E	HI		GROUNDWATER	ST JUDE'S CHILDREN'S RESEARCH HOSPITAL
40G W 11824		ST	8.00 GPM	05/29/1962	NENENE	33	32N	12E	HI		GROUNDWATER	ST JUDE'S CHILDREN'S RESEARCH HOSPITAL
40G W 20957		ST		12/31/1938	NENENE	32	32N	12E	HI		SAGE CREEK	ST JUDE'S CHILDREN'S RESEARCH HOSPITAL
40G W 20958		ST		12/31/1942	NWSWNW	21	32N	12E	HI		SAGE LAKE COULEE	ST JUDE'S CHILDREN'S RESEARCH HOSPITAL
40G W 20959		ST		12/31/1925	NESWNE	33	32N	12E	HI		SAGE CREEK	ST JUDE'S CHILDREN'S RESEARCH HOSPITAL
40G W 20961		ST	5.00 GPM	09/19/1921	NENENW	23	32N	12E	HI		GROUNDWATER	ST JUDE'S CHILDREN'S RESEARCH HOSPITAL
40G W 40719		ST		06/25/1947	NWNWSW	34	32N	12E	HI		SAGE CREEK	ST JUDE'S CHILDREN'S RESEARCH HOSPITAL
40G W 11761		ST	100.00 GPM	12/04/1962	NENENE	32	32N	12E	HI		GROUNDWATER	ST PAUL LUTHERAN CHURCH OF HAVRE
40G W 11824		ST	8.00 GPM	05/29/1962	NENENE	33	32N	12E	HI		GROUNDWATER	ST PAUL LUTHERAN CHURCH OF HAVRE
40G W 20957		ST		12/31/1938	NENENE	32	32N	12E	HI		SAGE CREEK	ST PAUL LUTHERAN CHURCH OF HAVRE
40G W 20958		ST		12/31/1942	NWSWNW	21	32N	12E	HI		SAGE LAKE COULEE	ST PAUL LUTHERAN CHURCH OF HAVRE
40G W 20959		ST		12/31/1925	NESWNE	33	32N	12E	HI		SAGE CREEK	ST PAUL LUTHERAN CHURCH OF HAVRE
40G W 20961		ST	5.00 GPM	09/19/1921	NENENW	23	32N	12E	HI		GROUNDWATER	ST PAUL LUTHERAN CHURCH OF HAVRE
40G W 40719		ST		06/25/1947	NWNWSW	34	32N	12E	HI		SAGE CREEK	ST PAUL LUTHERAN CHURCH OF HAVRE
40G W 30111667		DM	5.00 GPM	12/31/1949	NWSESE	33	33N	11E	HI		GROUNDWATER	STERNER, CHELISE
40G W 114854		ST		06/26/1972	NWNENW	34	35N	10E	HI	UT	SCHULTZ COULEE	STEVENSON IRREVOCABLE TRUST
40G W 114857		ST		07/17/1898	W2W2	11	34N	10E	HI	&	SAGE CREEK	STEVENSON IRREVOCABLE TRUST
40G W 114315		DM	11.00 GPM	12/31/1924	SENWNW	14	34N	10E	HI		GROUNDWATER	STEVENSON, DARREN L
40G W 114316		ST	11.00 GPM	12/31/1924	SENWNW	14	34N	10E	HI		GROUNDWATER	STEVENSON, DARREN L
40G W 114853		FP	35.90 GPM	06/23/1972	NESWNW	14	34N	10E	HI		SAGE CREEK	STEVENSON, DARREN L
40G W 114857		ST		07/17/1898	W2W2	11	34N	10E	HI	&	SAGE CREEK	STEVENSON, DARREN L
40G C 45996		ST	11.00 GPM	02/18/1982	NWSWNW	33	35N	10E	HI		GROUNDWATER	STEVENSON, DAVID L
40G C 81136		ST	20.00 GPM	07/07/1992	SESENE	14	34N	10E	HI		GROUNDWATER	STEVENSON, DAVID L

DEPARTMENT OF NATURAL RESOURCES AND CONSERVATION

SAGE CREEK

BASIN 40G

INDEX OF CLAIMS BY OWNER, BY WATER RIGHT ID

TRIB Values: MP= Manmade Pit, NP=Natural Pit, SD=Secondary Diversion, SI=Subirrigation, SP=Spring, WS=Waste & Seepage, UT=Unnamed Tributary;

POD Indicator: &=Only First POD Listed

WATER RIGHT ID Values: (D, U, W, X) = Adjudication, (C, K, P, Q, R) = New Appropriations, (M) = Water Reservations

WATER RIGHT ID	LATE CLAIM	USE	FLOW RATE	ENFORCEABLE PRIORITY DATE	POINT OF DIVERSION					TRIB	SOURCE NAME	OWNER NAME
					QTR	SEC	TWP	RGE	CN			
40G W 114853		FP	35.90 GPM	06/23/1972	NESWNW	14	34N	10E	HI		SAGE CREEK	STEVENSON, DAVID L
40G W 114855		ST		10/10/1967	NWSENE	33	35N	10E	HI	UT	SCHULTZ COULEE	STEVENSON, DAVID L
40G W 114857		ST		07/17/1898	W2W2	11	34N	10E	HI	&	SAGE CREEK	STEVENSON, DAVID L
40G C 30149389		ST	16.00 GPM	07/22/2020	SWSWSW	12	34N	10E	HI		GROUNDWATER	STEVENSON, DAVID L
40G W 30121809		DM	8.00 GPM	10/20/1959	NWSESE	33	33N	11E	HI		GROUNDWATER	STUART, JAMES M
40G W 30121809		DM	8.00 GPM	10/20/1959	NWSESE	33	33N	11E	HI		GROUNDWATER	STUART, LEIGH R
40G C 16654		DM	16.00 GPM	12/15/1977	W2NE	18	32N	13E	HI		GROUNDWATER	STURM, JOHN R
40G C 16654		ST	16.00 GPM	12/15/1977	W2NE	18	32N	13E	HI		GROUNDWATER	STURM, JOHN R
40G W 102027		IR		06/10/1955	NWSWNE	18	32N	13E	HI	UT	SAGE CREEK	STURM, JOHN R
40G C 16654		ST	16.00 GPM	12/15/1977	W2NE	18	32N	13E	HI		GROUNDWATER	STURM, TERRY ANN M
40G C 16654		DM	16.00 GPM	12/15/1977	W2NE	18	32N	13E	HI		GROUNDWATER	STURM, TERRY ANN M
40G W 102027		IR		06/10/1955	NWSWNE	18	32N	13E	HI	UT	SAGE CREEK	STURM, TERRY ANN M
40G W 44879		ST	10.00 GPM	07/01/1948	NENENE	3	35N	6E	LI		GROUNDWATER	SUNDGREN, ELVIN T
40G W 44880		ST		09/15/1931	NESWNE	20	36N	6E	LI		SCOTCH COULEE	SUNDGREN, ELVIN T
40G W 44881		ST	15.00 GPM	07/01/1948	NENENE	3	35N	6E	LI		GROUNDWATER	SUNDGREN, ELVIN T
40G W 44882		ST		04/01/1913	NENESW	27	36N	6E	LI		LITTLE SAGE CREEK	SUNDGREN, ELVIN T
40G W 44883		ST		09/01/1942	SWNESE	20	36N	6E	LI	UT	SCOTCH COULEE	SUNDGREN, ELVIN T
40G W 44884		ST		04/01/1933	NWNWSE	20	36N	6E	LI	UT	SCOTCH COULEE	SUNDGREN, ELVIN T
40G W 44885		DM	15.00 GPM	07/01/1948	NENENE	3	35N	6E	LI		GROUNDWATER	SUNDGREN, ELVIN T
40G W 44887		IR		04/01/1933	NWNWSE	20	36N	6E	LI	UT	SCOTCH COULEE	SUNDGREN, ELVIN T
40G W 44889		FW		04/01/1931	NESWNE	20	36N	6E	LI		SCOTCH COULEE	SUNDGREN, ELVIN T
40G W 44890		FW		04/01/1933	NWNWSE	20	36N	6E	LI	UT	SCOTCH COULEE	SUNDGREN, ELVIN T
40G W 44891		FW		04/01/1942	SWNESE	20	36N	6E	LI	UT	SCOTCH COULEE	SUNDGREN, ELVIN T
40G W 126255		ST	4.00 GPM	03/23/1909	SESWSW	29	34N	7E	LI		GROUNDWATER	SUNDGREN, ELVIN T
40G W 126256		ST		08/15/1925	SENWSW	29	34N	7E	LI	UT	OBRIEN COULEE	SUNDGREN, ELVIN T
40G W 126257		DM	4.00 GPM	03/23/1909	SESWSW	29	34N	7E	LI		GROUNDWATER	SUNDGREN, ELVIN T
40G W 126258		IR		08/15/1925	SENWSW	29	34N	7E	LI	UT	OBRIEN COULEE	SUNDGREN, ELVIN T

DEPARTMENT OF NATURAL RESOURCES AND CONSERVATION

SAGE CREEK

BASIN 40G

INDEX OF CLAIMS BY OWNER, BY WATER RIGHT ID

TRIB Values: MP= Manmade Pit, NP=Natural Pit, SD=Secondary Diversion, SI=Subirrigation, SP=Spring, WS=Waste & Seepage, UT=Unnamed Tributary;

POD Indicator: &=Only First POD Listed

WATER RIGHT ID Values: (D, U, W, X) = Adjudication, (C, K, P, Q, R) = New Appropriations, (M) = Water Reservations

WATER RIGHT ID	LATE CLAIM	USE	FLOW RATE	ENFORCEABLE PRIORITY DATE	POINT OF DIVERSION					TRIB	SOURCE NAME	OWNER NAME
					QTR	SEC	TWP	RGE	CN			
40G W 44879		ST	10.00 GPM	07/01/1948	NENENE	3	35N	6E	LI		GROUNDWATER	SUNDGREN, JANET
40G W 44880		ST		09/15/1931	NESWNE	20	36N	6E	LI		SCOTCH COULEE	SUNDGREN, JANET
40G W 44881		ST	15.00 GPM	07/01/1948	NENENE	3	35N	6E	LI		GROUNDWATER	SUNDGREN, JANET
40G W 44882		ST		04/01/1913	NENESW	27	36N	6E	LI		LITTLE SAGE CREEK	SUNDGREN, JANET
40G W 44883		ST		09/01/1942	SWNESE	20	36N	6E	LI	UT	SCOTCH COULEE	SUNDGREN, JANET
40G W 44884		ST		04/01/1933	NWNWSE	20	36N	6E	LI	UT	SCOTCH COULEE	SUNDGREN, JANET
40G W 44885		DM	15.00 GPM	07/01/1948	NENENE	3	35N	6E	LI		GROUNDWATER	SUNDGREN, JANET
40G W 44887		IR		04/01/1933	NWNWSE	20	36N	6E	LI	UT	SCOTCH COULEE	SUNDGREN, JANET
40G W 44889		FW		04/01/1931	NESWNE	20	36N	6E	LI		SCOTCH COULEE	SUNDGREN, JANET
40G W 44890		FW		04/01/1933	NWNWSE	20	36N	6E	LI	UT	SCOTCH COULEE	SUNDGREN, JANET
40G W 44891		FW		04/01/1942	SWNESE	20	36N	6E	LI	UT	SCOTCH COULEE	SUNDGREN, JANET
40G W 131866		ST		11/21/1960	SWNENE	19	37N	7E	LI	UT	LOST COULEE	SVENSON, ORVA EDITH
40G W 131867		ST		11/15/1965	NWNWSE	17	37N	7E	LI	UT	SAGE CREEK	SVENSON, ORVA EDITH
40G W 131869		ST		11/10/1948	SESWSW	21	37N	7E	LI	UT	SAGE CREEK	SVENSON, ORVA EDITH
40G W 131870		ST	40.00 GPM	10/20/1945	SWSESW	21	37N	7E	LI		GROUNDWATER	SVENSON, ORVA EDITH
40G W 131871		DM	40.00 GPM	10/20/1945	SWSESW	21	37N	7E	LI		GROUNDWATER	SVENSON, ORVA EDITH
40G W 131872		DM		11/10/1948	SESWSW	21	37N	7E	LI	UT	SAGE CREEK	SVENSON, ORVA EDITH
40G W 131866		ST		11/21/1960	SWNENE	19	37N	7E	LI	UT	LOST COULEE	SVENSON, RODNEY K
40G W 131867		ST		11/15/1965	NWNWSE	17	37N	7E	LI	UT	SAGE CREEK	SVENSON, RODNEY K
40G W 131868		ST		11/20/1964	NWNENE	19	37N	7E	LI	UT	LOST COULEE	SVENSON, RODNEY K
40G W 131869		ST		11/10/1948	SESWSW	21	37N	7E	LI	UT	SAGE CREEK	SVENSON, RODNEY K
40G W 131870		ST	40.00 GPM	10/20/1945	SWSESW	21	37N	7E	LI		GROUNDWATER	SVENSON, RODNEY K
40G W 131871		DM	40.00 GPM	10/20/1945	SWSESW	21	37N	7E	LI		GROUNDWATER	SVENSON, RODNEY K
40G W 131872		DM		11/10/1948	SESWSW	21	37N	7E	LI	UT	SAGE CREEK	SVENSON, RODNEY K
40G W 126692		ST		12/31/1909	NENWNW	33	35N	9E	HI		LITTLE SAGE CREEK	SWEET GRASS PROPERTIES LLC
40G W 126694		ST		12/19/1922	SENESE	21	35N	10E	HI		SCHULTZ COULEE	SWEET GRASS PROPERTIES LLC
40G W 126695		ST		10/15/1957	SESWSE	21	35N	10E	HI	UT	SCHULTZ COULEE	SWEET GRASS PROPERTIES LLC
40G W 30113522		DM	35.00 GPM	10/01/1911	SWSWNW	5	33N	11E	HI		GROUNDWATER	SWINNEY, REX A

DEPARTMENT OF NATURAL RESOURCES AND CONSERVATION

SAGE CREEK

BASIN 40G

INDEX OF CLAIMS BY OWNER, BY WATER RIGHT ID

TRIB Values: MP= Manmade Pit, NP=Natural Pit, SD=Secondary Diversion, SI=Subirrigation, SP=Spring, WS=Waste & Seepage, UT=Unnamed Tributary;

POD Indicator: &=Only First POD Listed

WATER RIGHT ID Values: (D, U, W, X) = Adjudication, (C, K, P, Q, R) = New Appropriations, (M) = Water Reservations

WATER RIGHT ID	LATE CLAIM	USE	FLOW RATE	ENFORCEABLE PRIORITY DATE	POINT OF DIVERSION					TRIB	SOURCE NAME	OWNER NAME
					QTR	SEC	TWP	RGE	CN			
40G W 30113524		ST	35.00 GPM	10/01/1911	SWSWNW	5	33N	11E	HI		GROUNDWATER	SWINNEY, REX A
40G W 49656		DM	8.00 GPM	08/12/1959	SESWSE	33	33N	11E	HI		GROUNDWATER	SWINNEY, ROBERT W
40G W 49653		ST	10.00 GPM	12/31/1942	NESESW	28	33N	11E	HI		GROUNDWATER	SWINNEY, VERA E
40G W 49654		ST		08/31/1958	N2SWSW	28	33N	11E	HI	UT	SAGE CREEK	SWINNEY, VERA E
40G W 49655		DM	10.00 GPM	12/31/1942	NESESW	28	33N	11E	HI		GROUNDWATER	SWINNEY, VERA E
40G C 54749		ST	10.00 GPM	08/17/1984	NESESW	28	33N	11E	HI		GROUNDWATER	SWINNEY, VERA E
40G C 54749		LG	10.00 GPM	08/17/1984	NESESW	28	33N	11E	HI		GROUNDWATER	SWINNEY, VERA E
40G W 131831		IR	80.00 GPM	10/01/1961	SESENE	13	36N	6E	LI		GROUNDWATER	T.A.K. FARMS, LLC
40G W 131832		DM	10.00 GPM	04/01/1906	NWNWSW	18	36N	7E	LI		GROUNDWATER	T.A.K. FARMS, LLC
40G W 100670		ST		12/31/1912	NWSENE	30	36N	7E	LI		SCOTCH COULEE	TEMPEL FARM
40G W 41947		ST		10/30/1938	SWNWSW	5	35N	7E	LI		LITTLE SAGE CREEK	TEMPEL, GREG S
40G W 41950		IR		04/01/1968	SWNWSW	5	35N	7E	LI		LITTLE SAGE CREEK	TEMPEL, GREG S
40G W 131824		IR	3.98 CFS	06/17/1904	SWNESW	28	36N	6E	LI		LITTLE SAGE CREEK	TEMPEL, GREG S
40G W 131824		IR	3.98 CFS	06/17/1904	SWNESW	28	36N	6E	LI		LITTLE SAGE CREEK	TEMPEL, MATTHEW
40G W 41947		ST		10/30/1938	SWNWSW	5	35N	7E	LI		LITTLE SAGE CREEK	TEMPEL, PATRICIA
40G W 41950		IR		04/01/1968	SWNWSW	5	35N	7E	LI		LITTLE SAGE CREEK	TEMPEL, PATRICIA
40G W 131824		IR	3.98 CFS	06/17/1904	SWNESW	28	36N	6E	LI		LITTLE SAGE CREEK	TEMPEL, PATRICIA
40G W 126704		DM	25.00 GPM	12/31/1914	NWSENE	20	34N	10E	HI	SP	TOOTSIE CREEK	THE CHINADLE FAMILY FARM TRUST
40G C 714		ST	0.50 GPM	10/16/1973	NENW	23	35N	6E	LI		GROUNDWATER	THORSON, TATE
40G C 714		DM	0.50 GPM	10/16/1973	NENW	23	35N	6E	LI		GROUNDWATER	THORSON, TATE
40G W 46968		ST		07/12/1951	NESENW	23	35N	6E	LI		FOURMILE COULEE	THORSON, TATE
40G W 46969		ST		07/12/1951	NWNENW	23	35N	6E	LI		FOURMILE COULEE	THORSON, TATE
40G W 46970		ST		07/12/1951	SEENW	23	35N	6E	LI		FOURMILE COULEE	THORSON, TATE
40G W 45001		DM	25.00 GPM	12/31/1932	NWSWSW	15	35N	9E	HI		GROUNDWATER	TOLLEFSON FARMS INC

DEPARTMENT OF NATURAL RESOURCES AND CONSERVATION

SAGE CREEK

BASIN 40G

INDEX OF CLAIMS BY OWNER, BY WATER RIGHT ID

TRIB Values: MP= Manmade Pit, NP=Natural Pit, SD=Secondary Diversion, SI=Subirrigation, SP=Spring, WS=Waste & Seepage, UT=Unnamed Tributary;

POD Indicator: &=Only First POD Listed

WATER RIGHT ID Values: (D, U, W, X) = Adjudication, (C, K, P, Q, R) = New Appropriations, (M) = Water Reservations

WATER RIGHT ID	LATE CLAIM	USE	FLOW RATE	ENFORCEABLE PRIORITY DATE	POINT OF DIVERSION					TRIB	SOURCE NAME	OWNER NAME
					QTR	SEC	TWP	RGE	CN			
40G W 131841		DM	15.00 GPM	06/30/1925	SWNENW	9	35N	9E	HI		GROUNDWATER	TOLLEFSON, CALVIN
40G W 131847		IR	30.00 GPM	12/31/1916	SESWNW	32	36N	9E	HI	UT	SAGE CREEK	TOLLEFSON, CALVIN
40G W 131848		IR	2.46 CFS	06/01/1915	NWNENE	32	36N	9E	HI		SAGE CREEK	TOLLEFSON, CALVIN
40G W 8466		ST		12/31/1914	NESWSW	9	36N	9E	HI	UT	FLAT COULEE	TREVOR WOLERY LIVING TRUST
40G W 8467		ST		12/31/1946	SENESE	9	36N	9E	HI	UT	FLAT COULEE	TREVOR WOLERY LIVING TRUST
40G C 22648		DM	10.00 GPM	05/08/1979	SWNWNW	29	36N	9E	HI		GROUNDWATER	TREVOR WOLERY LIVING TRUST
40G C 22648		ST	10.00 GPM	05/08/1979	SWNWNW	29	36N	9E	HI		GROUNDWATER	TREVOR WOLERY LIVING TRUST
40G W 122575		ST	40.00 GPM	06/30/1945	SESENW	27	36N	9E	HI		GROUNDWATER	TREVOR WOLERY LIVING TRUST
40G W 122576		ST		06/30/1945	SESENW	27	36N	9E	HI	UT	FLAT COULEE	TREVOR WOLERY LIVING TRUST
40G W 122577		ST		06/30/1945	SESWNW	27	36N	9E	HI	UT	FLAT COULEE	TREVOR WOLERY LIVING TRUST
40G W 122578		ST		07/31/1957	SENEEW	27	36N	9E	HI	UT	FLAT COULEE	TREVOR WOLERY LIVING TRUST
40G W 122579		ST		06/30/1950	NWNESW	22	36N	9E	HI	UT	FLAT COULEE	TREVOR WOLERY LIVING TRUST
40G W 122580		ST		06/30/1950	SWNENW	22	36N	9E	HI	UT	FLAT COULEE	TREVOR WOLERY LIVING TRUST
40G W 122581		ST		06/30/1950	SENEEW	22	36N	9E	HI	UT	FLAT COULEE	TREVOR WOLERY LIVING TRUST
40G W 122582		DM	40.00 GPM	12/01/1945	SWSWSW	22	36N	9E	HI		GROUNDWATER	TREVOR WOLERY LIVING TRUST
40G W 122583		DM	40.00 GPM	08/31/1952	SWSWNW	27	36N	9E	HI		GROUNDWATER	TREVOR WOLERY LIVING TRUST
40G W 122584		ST		06/30/1953	SESWNW	27	36N	9E	HI	UT	FLAT COULEE	TREVOR WOLERY LIVING TRUST
40G W 122585		IR		06/30/1953	SENEEW	22	36N	9E	HI	UT	FLAT COULEE	TREVOR WOLERY LIVING TRUST
40G W 122586		ST		06/30/1953	SWNENW	22	36N	9E	HI	UT	FLAT COULEE	TREVOR WOLERY LIVING TRUST
40G W 122587		IR		06/30/1953	SENEEW	27	36N	9E	HI	UT	FLAT COULEE	TREVOR WOLERY LIVING TRUST
40G W 122588		ST		06/30/1953	NWNESW	22	36N	9E	HI	UT	FLAT COULEE	TREVOR WOLERY LIVING TRUST
40G W 122589		IR		06/30/1950	SESENW	27	36N	9E	HI	UT	FLAT COULEE	TREVOR WOLERY LIVING TRUST
40G W 127917		IR		11/03/1959	SESWSW	26	36N	9E	HI	&	FLAT COULEE	TREVOR WOLERY LIVING TRUST
40G W 131335		DM	40.00 GPM	06/30/1952	SESENW	27	36N	9E	HI		GROUNDWATER	TREVOR WOLERY LIVING TRUST
40G W 131913		DM		12/31/1950	NWNWNW	29	36N	9E	HI	UT	RUSSELL COULEE	TREVOR WOLERY LIVING TRUST
40G P 2522		ST		06/07/1974	NWNWSE	34	37N	6E	LI	UT	SAGE CREEK	TRIPLE G FARMS INC
40G W 131854		ST	5.00 GPM	06/01/1917	NWNWSE	2	36N	6E	LI		GROUNDWATER	TRIPLE G FARMS INC
40G W 131855		ST	20.00 GPM	12/11/1963	NENWSE	2	36N	6E	LI		GROUNDWATER	TRIPLE G FARMS INC
40G W 131856		DM	20.00 GPM	12/11/1963	NENWSE	2	36N	6E	LI		GROUNDWATER	TRIPLE G FARMS INC

DEPARTMENT OF NATURAL RESOURCES AND CONSERVATION

SAGE CREEK

BASIN 40G

INDEX OF CLAIMS BY OWNER, BY WATER RIGHT ID

TRIB Values: MP= Manmade Pit, NP=Natural Pit, SD=Secondary Diversion, SI=Subirrigation, SP=Spring, WS=Waste & Seepage, UT=Unnamed Tributary;

POD Indicator: &=Only First POD Listed

WATER RIGHT ID Values: (D, U, W, X) = Adjudication, (C, K, P, Q, R) = New Appropriations, (M) = Water Reservations

WATER RIGHT ID	LATE CLAIM	USE	FLOW RATE	ENFORCEABLE PRIORITY DATE	POINT OF DIVERSION					TRIB	SOURCE NAME	OWNER NAME
					QTR	SEC	TWP	RGE	CN			
40G W 131857		DM	5.00 GPM	06/01/1917	NWNWSE	2	36N	6E	LI		GROUNDWATER	TRIPLE G FARMS INC
40G W 131858		FP	20.00 GPM	06/01/1963	NENWSE	2	36N	6E	LI		GROUNDWATER	TRIPLE G FARMS INC
40G W 131859		AS	20.00 GPM	06/01/1963	NENWSE	2	36N	6E	LI		GROUNDWATER	TRIPLE G FARMS INC
40G W 137750		ST		12/31/1919	SENESE	1	36N	6E	LI		BOBCAT COULEE	TRIPLE G FARMS INC
40G W 137751		ST		05/05/1928	NWNESW	1	36N	6E	LI	UT	BOBCAT COULEE	TRIPLE G FARMS INC
40G W 137752		ST		06/18/1970	SESWNE	10	36N	6E	LI		BOBCAT COULEE	TRIPLE G FARMS INC
40G P 41785		ST		12/07/1981	NENENE	29	37N	8E	HI	UT	SAGE CREEK	TRIPLE J FARMS INC
40G W 49652		ST		10/12/1972	NWSENE	29	37N	8E	HI		RUSSELL COULEE	TRIPLE J FARMS INC
40G C 51252		DM	10.00 GPM	02/17/1983	NWNESE	29	37N	8E	HI		GROUNDWATER	TRIPLE J FARMS INC
40G C 51252		ST	10.00 GPM	02/17/1983	NWNESE	29	37N	8E	HI		GROUNDWATER	TRIPLE J FARMS INC
40G W 31691		DM		07/31/1963	SESESE	17	33N	10E	HI	UT	SAGE CREEK	TWEDT, LOWELL J
40G W 31692		IR		09/30/1959	SWNESE	17	33N	10E	HI	UT	SAGE CREEK	TWEDT, LOWELL J
40G W 18550		IR		12/31/1960	W2SWSW	28	33N	10E	HI	UT	ENGLAND COULEE	TWEDT, PAUL
40G C 44193		ST	15.00 GPM	06/02/1981	SWSWSW	28	33N	10E	HI		GROUNDWATER	TWEDT, PAUL
40G C 44193		DM	15.00 GPM	06/02/1981	SWSWSW	28	33N	10E	HI		GROUNDWATER	TWEDT, PAUL
40G W 30141439		ST		03/16/1938	NWSW	17	36N	5E	LI	&	SAGE CREEK	USA (DEPT OF INTERIOR BUREAU OF LAND MGMT)
40G W 25136		ST		12/31/1932	NWSWSW	6	34N	8E	HI	&	FOURMILE COULEE	VAN DESSEL LAND & EQUIPMENT
40G W 129785		IR		09/30/1967	NENENE	1	34N	6E	LI		FOURMILE COULEE	VAN DESSEL LAND & EQUIPMENT
40G W 131944		ST		12/31/1938	NWSESW	6	34N	8E	HI		FOURMILE COULEE	VAN DESSEL LAND & EQUIPMENT
40G W 131948		DM	20.00 GPM	12/31/1910	NENENW	6	34N	8E	HI		GROUNDWATER	VAN DESSEL LAND & EQUIPMENT
40G W 695		DM	2.00 GPM	12/31/1912	SWSWSE	2	33N	8E	HI		GROUNDWATER	VAN WECHER FARMS INC.
40G W 46951		ST	26.93 GPM	12/31/1900	SEWNE	27	36N	5E	LI	SP	LITTLE SAGE CREEK	WARDELL, JOHN C
40G W 46955		IR	3.00 CFS	04/22/1901	SESWSW	22	36N	5E	LI		LITTLE SAGE CREEK	WARDELL, JOHN C
40G W 150614		LG		06/19/1958	W2NENW	10	32N	10E	HI		HINGHAM COULEE	WEBB, JEANINE TRUST
40G W 150616		DM	5.00 GPM	12/31/1911	NENWNW	10	32N	10E	HI		GROUNDWATER	WEBB, JEANINE TRUST
40G W 150617		AS		06/19/1958	W2NENW	10	32N	10E	HI		HINGHAM COULEE	WEBB, JEANINE TRUST

DEPARTMENT OF NATURAL RESOURCES AND CONSERVATION

SAGE CREEK

BASIN 40G

INDEX OF CLAIMS BY OWNER, BY WATER RIGHT ID

TRIB Values: MP= Manmade Pit, NP=Natural Pit, SD=Secondary Diversion, SI=Subirrigation, SP=Spring, WS=Waste & Seepage, UT=Unnamed Tributary;

POD Indicator: &=Only First POD Listed

WATER RIGHT ID Values: (D, U, W, X) = Adjudication, (C, K, P, Q, R) = New Appropriations, (M) = Water Reservations

WATER RIGHT ID	LATE CLAIM	USE	FLOW RATE	ENFORCEABLE PRIORITY DATE	POINT OF DIVERSION					TRIB	SOURCE NAME	OWNER NAME	
					QTR	SEC	TWP	RGE	CN				
40G C 10934		DM	15.00 GPM	01/10/1977		SWSESE	35	33N	9E	HI		GROUNDWATER	WENDLAND, DARIUS
40G C 10934		ST	15.00 GPM	01/10/1977		SWSESE	35	33N	9E	HI		GROUNDWATER	WENDLAND, DARIUS
40G W 48197		ST		04/09/1915		SE	35	33N	9E	HI	UT	HINGHAM COULEE	WENDLAND, DARIUS
40G C 93541		ST	3.50 GPM	03/07/1995		SESWSE	35	33N	9E	HI		GROUNDWATER	WENDLAND, DARIUS
40G C 93541		DM	3.50 GPM	03/07/1995		SESWSE	35	33N	9E	HI		GROUNDWATER	WENDLAND, DARIUS
40G C 10934		ST	15.00 GPM	01/10/1977		SWSESE	35	33N	9E	HI		GROUNDWATER	WENDLAND, LINDSEY
40G C 10934		DM	15.00 GPM	01/10/1977		SWSESE	35	33N	9E	HI		GROUNDWATER	WENDLAND, LINDSEY
40G W 48197		ST		04/09/1915		SE	35	33N	9E	HI	UT	HINGHAM COULEE	WENDLAND, LINDSEY
40G C 93541		ST	3.50 GPM	03/07/1995		SESWSE	35	33N	9E	HI		GROUNDWATER	WENDLAND, LINDSEY
40G C 93541		DM	3.50 GPM	03/07/1995		SESWSE	35	33N	9E	HI		GROUNDWATER	WENDLAND, LINDSEY
40G P 34143		IR	560.00 GPM	12/30/1980		SWSWNE	26	33N	9E	HI		HINGHAM LAKE	WENDLAND, MARTIN
40G W 1452		ST		12/31/1944		SESWNE	21	34N	8E	HI		OBRIEN COULEE	WHITE, STEVE
40G W 1453		ST		12/31/1937		SENE	21	34N	8E	HI		OBRIEN COULEE	WHITE, STEVE
40G W 17426		DM		08/01/1957		SESESE	9	34N	8E	HI	UT	O'BRIEN COULEE	WHITE, STEVE
40G W 17427		DM	25.00 GPM	12/31/1915		SESESE	9	34N	8E	HI		GROUNDWATER	WHITE, STEVE
40G W 17428		DM		11/18/1960		SESESW	9	34N	8E	HI	UT	FOURMILE COULEE	WHITE, STEVE
40G W 17429		DM	25.00 GPM	12/31/1914		SESWNE	22	34N	8E	HI		GROUNDWATER	WHITE, STEVE
40G W 3730		DM	8.00 GPM	12/31/1956		NWSWSW	26	35N	6E	LI		GROUNDWATER	WICKUM, ELAYNE
40G W 3731		DM	10.00 GPM	12/31/1959		SWNWSW	15	35N	6E	LI		GROUNDWATER	WICKUM, ELAYNE
40G W 3732		ST	8.00 GPM	12/31/1956		NWSWSW	26	35N	6E	LI		GROUNDWATER	WICKUM, ELAYNE
40G W 3733		ST	10.00 GPM	12/31/1959		SWNWSW	15	35N	6E	LI		GROUNDWATER	WICKUM, ELAYNE
40G W 3734		ST		12/19/1947		W2NWSW	26	35N	6E	LI		ALKALI COULEE	WICKUM, ELAYNE
40G W 3735		AS	10.00 GPM	12/31/1959		SWNWSW	15	35N	6E	LI		GROUNDWATER	WICKUM, ELAYNE
40G W 131952		DM		12/31/1956		SESESE	15	33N	8E	HI		HINGHAM COULEE	WILBUR HAALAND FARMS INC
40G C 30066442		ST	28.00 GPM	05/30/2013		SESWNW	35	37N	8E	HI		GROUNDWATER	WILLIAMS, MATT
40G W 146492		ST		12/31/1951		SEWNNE	12	32N	12E	HI	UT	SAGE CREEK	WILSON, CHANDIN

DEPARTMENT OF NATURAL RESOURCES AND CONSERVATION

SAGE CREEK

BASIN 40G

INDEX OF CLAIMS BY OWNER, BY WATER RIGHT ID

TRIB Values: MP= Manmade Pit, NP=Natural Pit, SD=Secondary Diversion, SI=Subirrigation, SP=Spring, WS=Waste & Seepage, UT=Unnamed Tributary;

POD Indicator: &=Only First POD Listed

WATER RIGHT ID Values: (D, U, W, X) = Adjudication, (C, K, P, Q, R) = New Appropriations, (M) = Water Reservations

WATER RIGHT ID	LATE CLAIM	USE	FLOW RATE	ENFORCEABLE PRIORITY DATE	POINT OF DIVERSION					TRIB	SOURCE NAME	OWNER NAME
					QTR	SEC	TWP	RGE	CN			
40G W 146493		ST	5.00 GPM	04/14/1961	NENWNE	12	32N	12E	HI		GROUNDWATER	WILSON, CHANDIN
40G W 146494		IR		12/31/1942	NWNWNE	12	32N	12E	HI	UT	SAGE CREEK	WILSON, CHANDIN
40G W 146495		DM	5.00 GPM	12/31/1940	NENWNE	12	32N	12E	HI		GROUNDWATER	WILSON, CHANDIN
40G C 46021		DM	10.00 GPM	03/09/1982	SWSWSE	6	36N	8E	HI		GROUNDWATER	WOLERY FARMS INC
40G W 117253		ST		04/30/1938	NWNENW	7	36N	8E	HI		STRODE COULEE	WOLERY FARMS INC
40G W 117254		ST		04/30/1941	SWSWSE	6	36N	8E	HI		STRODE COULEE	WOLERY FARMS INC
40G W 117255		ST		04/30/1940	SWSWNE	6	36N	8E	HI		STRODE COULEE	WOLERY FARMS INC
40G W 117256		ST		04/30/1942	NENENE	12	36N	7E	LI	UT	STRODE COULEE	WOLERY FARMS INC
40G W 117257		ST	10.50 GPM	01/22/1971	SWSWSE	6	36N	8E	HI		GROUNDWATER	WOLERY FARMS INC
40G W 117258		ST		12/31/1910	N2NWNE	19	36N	8E	HI		SAGE CREEK	WOLERY FARMS INC
40G W 117260		DM	20.00 GPM	12/31/1956	SENESE	4	36N	8E	HI		GROUNDWATER	WOLERY FARMS INC
40G C 47960		ST	15.00 GPM	11/06/1981	SWNESW	15	37N	7E	LI		GROUNDWATER	WOLERY, BETTY A
40G W 109373		ST		10/31/1922	NWSESE	15	37N	7E	LI	UT	SAGE CREEK	WOLERY, BETTY A
40G W 126251		ST		06/15/1955	SWSWNE	20	37N	8E	HI		RUSSELL COULEE	WOLERY, BETTY A
40G W 126252		ST		09/15/1964	SWSWSE	20	37N	8E	HI	UT	RUSSELL COULEE	WOLERY, BETTY A
40G W 131833		ST	3.00 GPM	12/02/1961	NWNWNW	26	36N	6E	LI		GROUNDWATER	WOLERY, DANIEL
40G W 131833		ST	3.00 GPM	12/02/1961	NWNWNW	26	36N	6E	LI		GROUNDWATER	WOLERY, DEBRA
40G W 122575		ST	40.00 GPM	06/30/1945	SESENW	27	36N	9E	HI		GROUNDWATER	WOLERY, KARLEEN
40G W 122576		ST		06/30/1945	SESENW	27	36N	9E	HI	UT	FLAT COULEE	WOLERY, KARLEEN
40G W 122577		ST		06/30/1945	SESWNW	27	36N	9E	HI	UT	FLAT COULEE	WOLERY, KARLEEN
40G W 122578		ST		07/31/1957	SENENW	27	36N	9E	HI	UT	FLAT COULEE	WOLERY, KARLEEN
40G W 122579		ST		06/30/1950	NWNESW	22	36N	9E	HI	UT	FLAT COULEE	WOLERY, KARLEEN
40G W 122580		ST		06/30/1950	SWNENW	22	36N	9E	HI	UT	FLAT COULEE	WOLERY, KARLEEN
40G W 122581		ST		06/30/1950	SENENW	22	36N	9E	HI	UT	FLAT COULEE	WOLERY, KARLEEN
40G W 122582		DM	40.00 GPM	12/01/1945	SWSWSW	22	36N	9E	HI		GROUNDWATER	WOLERY, KARLEEN
40G W 122583		DM	40.00 GPM	08/31/1952	SWSWNW	27	36N	9E	HI		GROUNDWATER	WOLERY, KARLEEN
40G W 122584		ST		06/30/1953	SESWNW	27	36N	9E	HI	UT	FLAT COULEE	WOLERY, KARLEEN

DEPARTMENT OF NATURAL RESOURCES AND CONSERVATION

SAGE CREEK

BASIN 40G

INDEX OF CLAIMS BY OWNER, BY WATER RIGHT ID

TRIB Values: MP= Manmade Pit, NP=Natural Pit, SD=Secondary Diversion, SI=Subirrigation, SP=Spring, WS=Waste & Seepage, UT=Unnamed Tributary;

POD Indicator: &=Only First POD Listed

WATER RIGHT ID Values: (D, U, W, X) = Adjudication, (C, K, P, Q, R) = New Appropriations, (M) = Water Reservations

WATER RIGHT ID	LATE CLAIM	USE	FLOW RATE	ENFORCEABLE PRIORITY DATE	POINT OF DIVERSION					TRIB	SOURCE NAME	OWNER NAME
					QTR	SEC	TWP	RGE	CN			
40G W 122585		IR		06/30/1953	SE	22	36N	9E	HI	UT	FLAT COULEE	WOLERY, KARLEEN
40G W 122586		ST		06/30/1953	SW	22	36N	9E	HI	UT	FLAT COULEE	WOLERY, KARLEEN
40G W 122587		IR		06/30/1953	SE	27	36N	9E	HI	UT	FLAT COULEE	WOLERY, KARLEEN
40G W 122588		ST		06/30/1953	NW	22	36N	9E	HI	UT	FLAT COULEE	WOLERY, KARLEEN
40G W 122589		IR		06/30/1950	SE	27	36N	9E	HI	UT	FLAT COULEE	WOLERY, KARLEEN
40G W 131335		DM	40.00 GPM	06/30/1952	SE	27	36N	9E	HI		GROUNDWATER	WOLERY, KARLEEN
40G W 8468		ST		12/31/1913	NE	5	36N	9E	HI	UT	FLAT COULEE	WOLERY, KARLEEN LIVING TRUST
40G W 23509		DM	25.00 GPM	04/22/1958	NE	5	36N	9E	HI		GROUNDWATER	WOLERY, KARLEEN LIVING TRUST
40G C 510		ST	7.00 GPM	09/27/1973	NW	17	36N	8E	HI		GROUNDWATER	WOLERY, MARILYN J
40G C 510		DM	7.00 GPM	09/27/1973	NW	17	36N	8E	HI		GROUNDWATER	WOLERY, MARILYN J
40G C 49815		LG	7.00 GPM	04/14/1982	SE	17	36N	8E	HI		GROUNDWATER	WOLERY, MARILYN J
40G C 49815		DM	7.00 GPM	04/14/1982	SE	17	36N	8E	HI		GROUNDWATER	WOLERY, MARILYN J
40G C 49815		ST	7.00 GPM	04/14/1982	SE	17	36N	8E	HI		GROUNDWATER	WOLERY, MARILYN J
40G W 126253		ST		10/31/1965	SE	17	36N	8E	HI	UT	SAGE CREEK	WOLERY, MARILYN J
40G C 22648		DM	10.00 GPM	05/08/1979	SW	29	36N	9E	HI		GROUNDWATER	WOLERY, MERLIN G
40G C 22648		ST	10.00 GPM	05/08/1979	SW	29	36N	9E	HI		GROUNDWATER	WOLERY, MERLIN G
40G W 131913		DM		12/31/1950	NW	29	36N	9E	HI	UT	RUSSELL COULEE	WOLERY, MERLIN G
40G W 131913		DM		12/31/1950	NW	29	36N	9E	HI	UT	RUSSELL COULEE	WOLERY, PATRICIA E
40G C 30111717		DM	20.00 GPM	06/29/2017	SW	3	32N	10E	HI		GROUNDWATER	WOLERY, SHELBY
40G W 122575		ST	40.00 GPM	06/30/1945	SE	27	36N	9E	HI		GROUNDWATER	WOLERY, TREVOR
40G W 122576		ST		06/30/1945	SE	27	36N	9E	HI	UT	FLAT COULEE	WOLERY, TREVOR
40G W 122577		ST		06/30/1945	SE	27	36N	9E	HI	UT	FLAT COULEE	WOLERY, TREVOR
40G W 122578		ST		07/31/1957	SE	27	36N	9E	HI	UT	FLAT COULEE	WOLERY, TREVOR
40G W 122579		ST		06/30/1950	NW	22	36N	9E	HI	UT	FLAT COULEE	WOLERY, TREVOR
40G W 122580		ST		06/30/1950	SW	22	36N	9E	HI	UT	FLAT COULEE	WOLERY, TREVOR
40G W 122581		ST		06/30/1950	SE	22	36N	9E	HI	UT	FLAT COULEE	WOLERY, TREVOR
40G W 122582		DM	40.00 GPM	12/01/1945	SW	22	36N	9E	HI		GROUNDWATER	WOLERY, TREVOR

DEPARTMENT OF NATURAL RESOURCES AND CONSERVATION

SAGE CREEK

BASIN 40G

INDEX OF CLAIMS BY OWNER, BY WATER RIGHT ID

TRIB Values: MP= Manmade Pit, NP=Natural Pit, SD=Secondary Diversion, SI=Subirrigation, SP=Spring, WS=Waste & Seepage, UT=Unnamed Tributary;

POD Indicator: &=Only First POD Listed

WATER RIGHT ID Values: (D, U, W, X) = Adjudication, (C, K, P, Q, R) = New Appropriations, (M) = Water Reservations

WATER RIGHT ID	LATE CLAIM	USE	FLOW RATE	ENFORCEABLE PRIORITY DATE	POINT OF DIVERSION					TRIB	SOURCE NAME	OWNER NAME
					QTR	SEC	TWP	RGE	CN			
40G W 122583		DM	40.00 GPM	08/31/1952	SWSWNW	27	36N	9E	HI		GROUNDWATER	WOLERY, TREVOR
40G W 122584		ST		06/30/1953	SESWNW	27	36N	9E	HI	UT	FLAT COULEE	WOLERY, TREVOR
40G W 122585		IR		06/30/1953	SENENW	22	36N	9E	HI	UT	FLAT COULEE	WOLERY, TREVOR
40G W 122586		ST		06/30/1953	SWNENW	22	36N	9E	HI	UT	FLAT COULEE	WOLERY, TREVOR
40G W 122587		IR		06/30/1953	SENENW	27	36N	9E	HI	UT	FLAT COULEE	WOLERY, TREVOR
40G W 122588		ST		06/30/1953	NWNESW	22	36N	9E	HI	UT	FLAT COULEE	WOLERY, TREVOR
40G W 122589		IR		06/30/1950	SESENW	27	36N	9E	HI	UT	FLAT COULEE	WOLERY, TREVOR
40G W 131335		DM	40.00 GPM	06/30/1952	SESENW	27	36N	9E	HI		GROUNDWATER	WOLERY, TREVOR
40G W 8468		ST		12/31/1913	NENWSE	5	36N	9E	HI	UT	FLAT COULEE	WOLERY, TREVOR LIVING TRUST
40G W 23509		DM	25.00 GPM	04/22/1958	NENWSE	5	36N	9E	HI		GROUNDWATER	WOLERY, TREVOR LIVING TRUST
40G W 1475		DM	7.00 GPM	12/31/1957	SESESE	2	35N	7E	LI		GROUNDWATER	WOOD, KEISHA
40G W 1476		DM	7.00 GPM	12/31/1914	SESESE	2	35N	7E	LI		GROUNDWATER	WOOD, KEISHA
40G W 1475		DM	7.00 GPM	12/31/1957	SESESE	2	35N	7E	LI		GROUNDWATER	WOOD, MICHAEL
40G W 1476		DM	7.00 GPM	12/31/1914	SESESE	2	35N	7E	LI		GROUNDWATER	WOOD, MICHAEL
40G W 1475		DM	7.00 GPM	12/31/1957	SESESE	2	35N	7E	LI		GROUNDWATER	WOOD, THOMAS A
40G W 1476		DM	7.00 GPM	12/31/1914	SESESE	2	35N	7E	LI		GROUNDWATER	WOOD, THOMAS A
40G W 34724		ST		09/19/1963	SWSENE	13	37N	5E	LI	UT	COAL COULEE	WOODS, DRUE A
40G W 34725		DM		07/06/1937	NWNWNE	13	37N	5E	LI	UT	COAL COULEE	WOODS, DRUE A
40G W 131865		ST	5.00 GPM	04/30/1982	SENENW	14	37N	5E	LI	SP	LAIRD CREEK	WOODS, EDGARD A
40G W 26101		FW		08/31/1915	NWSWSW	22	33N	8E	HI	UT	HINGHAM COULEE	WOODS, ELIZABETH
40G W 117252		ST		12/31/1919	SESENE	21	33N	8E	HI	UT	HINGHAM COULEE	WOODS, ELIZABETH
40G W 26101		FW		08/31/1915	NWSWSW	22	33N	8E	HI	UT	HINGHAM COULEE	WOODS, GREGORY M
40G W 117252		ST		12/31/1919	SESENE	21	33N	8E	HI	UT	HINGHAM COULEE	WOODS, GREGORY M
40G W 126246		ST		12/31/1940	NESESW	36	33N	8E	HI	UT	HINGHAM COULEE	WOODS, GREGORY M
40G W 126247		ST		12/31/1940	SWSESW	36	33N	8E	HI	UT	HINGHAM COULEE	WOODS, GREGORY M
40G W 126248		ST		12/31/1940	NWNWNW	27	33N	8E	HI	UT	HINGHAM COULEE	WOODS, GREGORY M

DEPARTMENT OF NATURAL RESOURCES AND CONSERVATION

SAGE CREEK

BASIN 40G

INDEX OF CLAIMS BY OWNER, BY WATER RIGHT ID

TRIB Values: MP= Manmade Pit, NP=Natural Pit, SD=Secondary Diversion, SI=Subirrigation, SP=Spring, WS=Waste & Seepage, UT=Unnamed Tributary;

POD Indicator: &=Only First POD Listed

WATER RIGHT ID Values: (D, U, W, X) = Adjudication, (C, K, P, Q, R) = New Appropriations, (M) = Water Reservations

WATER RIGHT ID	LATE CLAIM	USE	FLOW RATE	ENFORCEABLE PRIORITY DATE	POINT OF DIVERSION					TRIB	SOURCE NAME	OWNER NAME
					QTR	SEC	TWP	RGE	CN			
40G W 131865		ST	5.00 GPM	04/30/1982	SE	14	37N	5E	LI	SP	LAIRD CREEK	WOODS, LORI L
40G W 126246		ST		12/31/1940	NE	36	33N	8E	HI	UT	HINGHAM COULEE	WOODS, MATTHEW R
40G W 126247		ST		12/31/1940	SW	36	33N	8E	HI	UT	HINGHAM COULEE	WOODS, MATTHEW R
40G W 126248		ST		12/31/1940	NW	27	33N	8E	HI	UT	HINGHAM COULEE	WOODS, MATTHEW R
40G W 34724		ST		09/19/1963	SW	13	37N	5E	LI	UT	COAL COULEE	WOODS, SCOTTIE
40G W 34725		DM		07/06/1937	NW	13	37N	5E	LI	UT	COAL COULEE	WOODS, SCOTTIE
40G W 23515		ST	2.00 GPM	12/31/1910	SW	24	33N	8E	HI		GROUNDWATER	WOODS, SHARON Y
40G W 23516		DM	2.00 GPM	12/31/1910	SW	24	33N	8E	HI		GROUNDWATER	WOODS, SHARON Y
40G W 23518		ST		12/31/1945	NE	19	33N	9E	HI	UT	HINGHAM COULEE	WOODS, SHARON Y
40G W 23519		IR	1.52 CFS	09/19/1966	SW	23	33N	8E	HI	UT	HINGHAM COULEE	WOODS, SHARON Y
40G W 23515		ST	2.00 GPM	12/31/1910	SW	24	33N	8E	HI		GROUNDWATER	WOODS, WILLIAM R
40G W 23516		DM	2.00 GPM	12/31/1910	SW	24	33N	8E	HI		GROUNDWATER	WOODS, WILLIAM R
40G W 44944		ST	5.00 GPM	06/18/1947	SW	21	31N	10E	HI		GROUNDWATER	WOOLWAY, ALYCE
40G W 126696		ST		12/31/1915	SW	13	34N	6E	LI		OBRIEN COULEE	YURMAN, F SUSAN
40G W 126699		IR		12/31/1952	SW	13	34N	6E	LI		OBRIEN COULEE	YURMAN, F SUSAN

DEPARTMENT OF NATURAL RESOURCES AND CONSERVATION

SAGE CREEK

BASIN 40G

INDEX OF CLAIMS BY WATER RIGHT ID NUMBER

TRIB Values: MP= Manmade Pit, NP=Natural Pit, SD=Secondary Diversion, SI=Subirrigation, SP=Spring, WS=Waste & Seepage, UT=Unnamed Tributary;

POD Indicator: &=Only First POD Listed

WATER RIGHT ID Values: (D, U, W, X) = Adjudication, (C, K, P, Q, R) = New Appropriations, (M) = Water Reservations

WATER RIGHT ID	LATE CLAIM	USE	FLOW RATE	ENFORCEABLE PRIORITY DATE	POINT OF DIVERSION					TRIB	SOURCE NAME	OWNER NAME
					QTR	SEC	TWP	RGE	CN			
40G W 572		RC		09/13/1968	NENESW	1	31N	12E	HI	UT	SAGE CREEK	MONTANA, STATE OF DEPT OF FISH WILDLIFE & PARKS
40G W 573		ST		09/13/1968	NENESW	1	31N	12E	HI	UT	SAGE CREEK	BAILEY, TERINA MARTIN, JEANNE BAILEY IRREVOCABLE TRUST
40G W 695		DM	2.00 GPM	12/31/1912	SWSWSE	2	33N	8E	HI		GROUNDWATER	VAN WECHEL FARMS INC.
40G W 1336		ST	15.00 GPM	12/31/1914	NESESE	28	33N	9E	HI		GROUNDWATER	DOMIRE, KELLY
40G W 1337		DM	15.00 GPM	12/31/1914	NESESE	28	33N	9E	HI		GROUNDWATER	DOMIRE, KELLY
40G W 1452		ST		12/31/1944	SESWNE	21	34N	8E	HI		OBRIEN COULEE	WHITE, STEVE
40G W 1453		ST		12/31/1937	SENESE	21	34N	8E	HI		OBRIEN COULEE	WHITE, STEVE
40G W 1454		DM	25.00 GPM	12/19/1961	SWNWNW	22	34N	8E	HI		GROUNDWATER	CADY, LONNIE M CADY, MAVERICK
40G W 1466		ST		03/25/1905	NWNENE	8	35N	7E	LI		LITTLE SAGE CREEK	LAIRD, JOHN W LAIRD, RITA G
40G W 1475		DM	7.00 GPM	12/31/1957	SESESE	2	35N	7E	LI		GROUNDWATER	WOOD, KEISHA WOOD, MICHAEL WOOD, THOMAS A
40G W 1476		DM	7.00 GPM	12/31/1914	SESESE	2	35N	7E	LI		GROUNDWATER	WOOD, KEISHA WOOD, MICHAEL WOOD, THOMAS A
40G W 1486		IR	180.00 GPM	10/01/1910	SENWNW	14	34N	10E	HI		SAGE CREEK	DAVID SATTORIVA LIVING TRUST KATIE SATTORIVA LIVING TRUST
40G W 1489		IR	2.40 CFS	06/18/1898	SENWNW	14	34N	10E	HI		SAGE CREEK	DAVID SATTORIVA LIVING TRUST KATIE SATTORIVA LIVING TRUST
40G W 1491		IR		11/29/1954	NWNWNE	2	33N	10E	HI		OBRIEN COULEE	DAVID SATTORIVA LIVING TRUST KATIE SATTORIVA LIVING TRUST
40G W 1493		IR	2.25 CFS	01/01/1951	SENWNW	14	34N	10E	HI		SAGE CREEK	DAVID SATTORIVA LIVING TRUST KATIE SATTORIVA LIVING TRUST
40G W 1495		ST	12.00 GPM	01/01/1904	SENWNW	14	34N	10E	HI		SAGE CREEK	DAVID SATTORIVA LIVING TRUST KATIE SATTORIVA LIVING TRUST
40G W 1501		ST	8.00 GPM	06/28/1962	SENWSW	24	34N	10E	HI		GROUNDWATER	DAVID SATTORIVA LIVING TRUST KATIE SATTORIVA LIVING TRUST

DEPARTMENT OF NATURAL RESOURCES AND CONSERVATION

SAGE CREEK

BASIN 40G

INDEX OF CLAIMS BY WATER RIGHT ID NUMBER

TRIB Values: MP= Manmade Pit, NP=Natural Pit, SD=Secondary Diversion, SI=Subirrigation, SP=Spring, WS=Waste & Seepage, UT=Unnamed Tributary;

POD Indicator: &=Only First POD Listed

WATER RIGHT ID Values: (D, U, W, X) = Adjudication, (C, K, P, Q, R) = New Appropriations, (M) = Water Reservations

WATER RIGHT ID	LATE CLAIM	USE	FLOW RATE	ENFORCEABLE PRIORITY DATE	POINT OF DIVERSION					TRIB	SOURCE NAME	OWNER NAME
					QTR	SEC	SEC	TWP	RGE			
40G W 1502		ST	10.00 GPM	12/12/1963	SWNESW	1	33N	10E	HI		GROUNDWATER	DAVID SATTORIVA LIVING TRUST KATIE SATTORIVA LIVING TRUST
40G W 1503		ST		11/29/1954	NWNWNE	2	33N	10E	HI		OBRIEN COULEE	DAVID SATTORIVA LIVING TRUST KATIE SATTORIVA LIVING TRUST
40G W 1505		DM	2.00 GPM	12/31/1950	SWNESW	1	33N	10E	HI		GROUNDWATER	DAVID SATTORIVA LIVING TRUST KATIE SATTORIVA LIVING TRUST
40G W 1506		DM	10.00 GPM	12/31/1950	SWNESW	1	33N	10E	HI		GROUNDWATER	DAVID SATTORIVA LIVING TRUST KATIE SATTORIVA LIVING TRUST
40G W 2015		DM	5.00 GPM	12/31/1934	NWNWNE	27	34N	8E	HI		GROUNDWATER	BARBIE, LARRY W
40G W 2759		DM	8.00 GPM	12/19/1932	SESESW	17	33N	11E	HI		GROUNDWATER	FALDALEN, CRYSTAL J
40G W 3144		DM	20.00 GPM	12/31/1941	SWSESW	14	36N	7E	LI		GROUNDWATER	HAUPT, MARY A
40G W 3730		DM	8.00 GPM	12/31/1956	NWSWSW	26	35N	6E	LI		GROUNDWATER	SCHAEFER, DONALD WICKUM, ELAYNE
40G W 3731		DM	10.00 GPM	12/31/1959	SWNWSW	15	35N	6E	LI		GROUNDWATER	SCHAEFER, DONALD WICKUM, ELAYNE
40G W 3732		ST	8.00 GPM	12/31/1956	NWSWSW	26	35N	6E	LI		GROUNDWATER	SCHAEFER, DONALD WICKUM, ELAYNE
40G W 3733		ST	10.00 GPM	12/31/1959	SWNWSW	15	35N	6E	LI		GROUNDWATER	SCHAEFER, DONALD WICKUM, ELAYNE
40G W 3734		ST		12/19/1947	W2NWSW	26	35N	6E	LI		ALKALI COULEE	SCHAEFER, DONALD WICKUM, ELAYNE
40G W 3735		AS	10.00 GPM	12/31/1959	SWNWSW	15	35N	6E	LI		GROUNDWATER	SCHAEFER, DONALD WICKUM, ELAYNE
40G W 6602		ST		12/31/1915	SENWNW	8	31N	13E	HI	UT	SAGE CREEK	BECK, KENNETH L
40G W 6603		ST	20.00 GPM	09/14/1961	SENWSW	7	31N	13E	HI		GROUNDWATER	BECK, KENNETH L
40G W 6604		ST	4.00 GPM	12/31/1944	NWNWNW	18	31N	13E	HI		GROUNDWATER	BECK, KENNETH L BECK, MICHALE
40G W 6605		DM	4.00 GPM	12/31/1944	NWNWNW	18	31N	13E	HI		GROUNDWATER	BECK, KENNETH L BECK, MICHALE

DEPARTMENT OF NATURAL RESOURCES AND CONSERVATION

SAGE CREEK

BASIN 40G

INDEX OF CLAIMS BY WATER RIGHT ID NUMBER

TRIB Values: MP= Manmade Pit, NP=Natural Pit, SD=Secondary Diversion, SI=Subirrigation, SP=Spring, WS=Waste & Seepage, UT=Unnamed Tributary;

POD Indicator: &=Only First POD Listed

WATER RIGHT ID Values: (D, U, W, X) = Adjudication, (C, K, P, Q, R) = New Appropriations, (M) = Water Reservations

WATER RIGHT ID	LATE CLAIM	USE	FLOW RATE	ENFORCEABLE PRIORITY DATE	POINT OF DIVERSION					TRIB	SOURCE NAME	OWNER NAME
					QTR	SEC	TWP	RGE	CN			
40G W 6606		IR		12/19/1969	SWNWSW	7	31N	13E	HI	UT	SAGE CREEK	BECK, KENNETH L BECK, MICHALE
40G W 7423		DM	30.00 GPM	04/01/1963	SWNE	31	32N	11E	HI	UT	ENGLAND COULEE	ERGENBRIGHT, BERT O ERGENBRIGHT, FERN E
40G W 7424		AS	6.00 GPM	06/14/1963	SESENE	11	31N	10E	HI	UT	FAULKNERS COULEE	ERGENBRIGHT, BERT O ERGENBRIGHT, FERN E
40G W 7425		ST		04/30/1923	SENWNW	22	34N	7E	LI		OBRIEN COULEE	RUDOLPH, DONNA RUDOLPH, KYLE R
40G W 7426		ST	16.00 GPM	09/19/1950	SWNWNE	22	34N	7E	LI		GROUNDWATER	RUDOLPH, DONNA RUDOLPH, KYLE R
40G W 7427		ST		09/19/1965	NENWNE	22	34N	7E	LI	UT	OBRIEN COULEE	RUDOLPH, DONNA RUDOLPH, KYLE R
40G W 7428		ST		08/31/1960	SWNWNW	22	34N	7E	LI		OBRIEN COULEE	RUDOLPH, DONNA RUDOLPH, KYLE R
40G W 7429		ST		09/19/1958	E2NENW	22	34N	7E	LI		OBRIEN COULEE	RUDOLPH, DONNA RUDOLPH, KYLE R
40G W 7430		DM	18.00 GPM	07/11/1966	NENENW	22	34N	7E	LI		GROUNDWATER	RUDOLPH, DONNA RUDOLPH, KYLE R
40G W 7431		DM	6.00 GPM	07/11/1966	NWNWNE	22	34N	7E	LI		GROUNDWATER	RUDOLPH, DONNA RUDOLPH, KYLE R
40G W 7432		AS	17.00 GPM	10/16/1965	NENENW	22	34N	7E	LI		GROUNDWATER	RUDOLPH, DONNA RUDOLPH, KYLE R
40G W 7868		ST		03/10/1945	NWSWNE	33	33N	9E	HI	UT	HINGHAM COULEE	BAALMANN, KATLYNNE
40G W 8466		ST		12/31/1914	NESWSW	9	36N	9E	HI	UT	FLAT COULEE	KARLEEN WOLERY LIVING TRUST TREVOR WOLERY LIVING TRUST
40G W 8467		ST		12/31/1946	SENESE	9	36N	9E	HI	UT	FLAT COULEE	KARLEEN WOLERY LIVING TRUST TREVOR WOLERY LIVING TRUST
40G W 8468		ST		12/31/1913	NENWSE	5	36N	9E	HI	UT	FLAT COULEE	WOLERY, KARLEEN LIVING TRUST WOLERY, TREVOR LIVING TRUST
40G W 11756		DM	7.00 GPM	12/31/1916	NENWNE	22	32N	12E	HI		GROUNDWATER	GRASS, DEBRA

DEPARTMENT OF NATURAL RESOURCES AND CONSERVATION

SAGE CREEK

BASIN 40G

INDEX OF CLAIMS BY WATER RIGHT ID NUMBER

TRIB Values: MP= Manmade Pit, NP=Natural Pit, SD=Secondary Diversion, SI=Subirrigation, SP=Spring, WS=Waste & Seepage, UT=Unnamed Tributary;

POD Indicator: &=Only First POD Listed

WATER RIGHT ID Values: (D, U, W, X) = Adjudication, (C, K, P, Q, R) = New Appropriations, (M) = Water Reservations

WATER RIGHT ID	LATE CLAIM	USE	FLOW RATE	ENFORCEABLE PRIORITY DATE	POINT OF DIVERSION					TRIB	SOURCE NAME	OWNER NAME	
					QTR	SEC	SEC	TWP	RGE				CN
40G W 11757		ST		06/22/1962		SWSESE	22	32N	12E	HI	UT	SAGE CREEK	GRASS, DEBRA
40G W 11758		ST		05/22/1967		NENENE	22	32N	12E	HI	UT	SAGE CREEK	GRASS, DEBRA
40G W 11759		ST		07/15/1971		SESWSE	22	32N	12E	HI	UT	SAGE CREEK	GRASS, DEBRA
40G W 11760		ST	10.00 GPM	03/17/1960		NENWNE	22	32N	12E	HI		GROUNDWATER	GRASS, DEBRA
40G W 11761		ST	100.00 GPM	12/04/1962		NENENE	32	32N	12E	HI		GROUNDWATER	CARROLL COLLEGE CONCORDIA COLLEGE CORP FIRST LUTHERAN CHURCH OF HAVRE INTERNATIONAL LUTHERAN LAYMEN'S LEAGUE KREMLIN LUTHERAN CHURCH MCLAUGHLIN RESEARCH INSTITUTE FOR BIOMED MESSIAH LUTHERAN CHURCH OF HAVRE MONTANA 4-H FOUNDATION INC SHRINERS HOSPITAL FOR CRIPPLED CHILDREN ST JUDE'S CHILDREN'S RESEARCH HOSPITAL ST PAUL LUTHERAN CHURCH OF HAVRE
40G W 11762		FP		08/14/1967		NESESE	15	32N	12E	HI	UT	SAGE CREEK	GRASS, DEBRA
40G W 11824		ST	8.00 GPM	05/29/1962		NENENE	33	32N	12E	HI		GROUNDWATER	CARROLL COLLEGE CONCORDIA COLLEGE CORP FIRST LUTHERAN CHURCH OF HAVRE INTERNATIONAL LUTHERAN LAYMEN'S LEAGUE KREMLIN LUTHERAN CHURCH MCLAUGHLIN RESEARCH INSTITUTE FOR BIOMED MESSIAH LUTHERAN CHURCH OF HAVRE MONTANA 4-H FOUNDATION INC SHRINERS HOSPITAL FOR CRIPPLED CHILDREN ST JUDE'S CHILDREN'S RESEARCH HOSPITAL ST PAUL LUTHERAN CHURCH OF HAVRE
40G W 12344		ST	6.00 GPM	07/31/1930		SWSWSW	2	30N	12E	HI		GROUNDWATER	NOURISH FARMS INC
40G W 12345		ST		10/15/1969		SWNWSW	2	30N	12E	HI	UT	HALFWAY COULEE	NOURISH FARMS INC
40G W 12346		ST		03/15/1970		NESWSE	4	30N	12E	HI	UT	HALFWAY COULEE	NOURISH FARMS INC

DEPARTMENT OF NATURAL RESOURCES AND CONSERVATION

SAGE CREEK

BASIN 40G

INDEX OF CLAIMS BY WATER RIGHT ID NUMBER

TRIB Values: MP= Manmade Pit, NP=Natural Pit, SD=Secondary Diversion, SI=Subirrigation, SP=Spring, WS=Waste & Seepage, UT=Unnamed Tributary;

POD Indicator: &=Only First POD Listed

WATER RIGHT ID Values: (D, U, W, X) = Adjudication, (C, K, P, Q, R) = New Appropriations, (M) = Water Reservations

WATER RIGHT ID	LATE CLAIM	USE	FLOW RATE	ENFORCEABLE PRIORITY DATE	POINT OF DIVERSION					TRIB	SOURCE NAME	OWNER NAME
					QTR	SEC	TWP	RGE	CN			
40G W 12347		IR	1.70 CFS	06/19/1959	SENESE	3	30N	12E	HI	UT	HALFWAY COULEE	NOURISH FARMS INC
40G W 12350		ST		05/31/1967	SENESE	17	34N	8E	HI		FOURMILE COULEE	LINEWEAVER LAND LLP
40G W 12372		DM	4.00 GPM	01/01/1931	NESESW	2	36N	8E	HI		GROUNDWATER	BAR V T RANCH INC RAMBERG, RAY R
40G W 12373		DM	8.00 GPM	08/31/1961	NESESW	2	36N	8E	HI		GROUNDWATER	BAR V T RANCH INC RAMBERG, RAY R
40G W 12374		ST	4.00 GPM	01/01/1931	NESESW	2	36N	8E	HI		GROUNDWATER	BAR V T RANCH INC RAMBERG, RAY R
40G W 12375		ST	13.00 GPM	08/28/1961	NESESW	27	37N	8E	HI		GROUNDWATER	BAR V T RANCH INC RAMBERG, RAY R
40G W 12377		ST	8.00 GPM	08/31/1961	NESESW	2	36N	8E	HI		GROUNDWATER	BAR V T RANCH INC RAMBERG, RAY R
40G W 13482		ST		04/15/1880	SENESE	25	35N	9E	HI	UT	LITTLE SAGE CREEK	MONTANA STATE BOARD OF LAND COMMISSIONERS
40G W 13483		ST		09/15/1961	NWSWNE	29	35N	10E	HI	UT	SAGE CREEK	MONTANA STATE BOARD OF LAND COMMISSIONERS
40G W 14476		DM	5.00 GPM	10/25/1959	NENESE	33	35N	8E	HI		GROUNDWATER	LINEWEAVER LAND LLP
40G W 15582		DM	20.00 GPM	10/10/1955	SESESE	33	33N	11E	HI		GROUNDWATER	BRYSON, BOBBIE J BRYSON, MICHAEL B
40G W 15583		ST	2.00 GPM	06/19/1949	SESENE	21	32N	11E	HI		GROUNDWATER	MILLER, DALE G MILLER, PAULA M
40G W 15584		ST	20.00 GPM	12/31/1916	SENESE	6	31N	11E	HI		GROUNDWATER	BARKLEY, DONNA BARKLEY, JAMES E
40G W 15585		DM	5.00 GPM	06/01/1956	NWSWNE	5	34N	8E	HI		GROUNDWATER	GRIESBAUM, ANDREW J PEDIGO, MARILU F
40G W 15586		DM	30.00 GPM	12/31/1914	SWNWNE	5	34N	8E	HI		GROUNDWATER	GRIESBAUM, ANDREW J PEDIGO, MARILU F
40G W 15587		DM	10.00 GPM	12/31/1918	SWSWSW	15	34N	9E	HI		GROUNDWATER	DITMAR FARMS INC
40G W 15588		ST		12/31/1939	NWSENE	19	34N	9E	HI		OBRIEN COULEE	DITMAR, DARBY DITMAR, RICHARD F
40G W 15589		DM	8.00 GPM	12/31/1950	SWNWSW	2	31N	11E	HI		GROUNDWATER	ENGBRETSON FARMS INC
40G W 15590		ST	8.00 GPM	12/31/1950	SWNWSW	2	31N	11E	HI		GROUNDWATER	ENGBRETSON FARMS INC

DEPARTMENT OF NATURAL RESOURCES AND CONSERVATION

SAGE CREEK

BASIN 40G

INDEX OF CLAIMS BY WATER RIGHT ID NUMBER

TRIB Values: MP= Manmade Pit, NP=Natural Pit, SD=Secondary Diversion, SI=Subirrigation, SP=Spring, WS=Waste & Seepage, UT=Unnamed Tributary;

POD Indicator: &=Only First POD Listed

WATER RIGHT ID Values: (D, U, W, X) = Adjudication, (C, K, P, Q, R) = New Appropriations, (M) = Water Reservations

WATER RIGHT ID	LATE CLAIM	USE	FLOW RATE	ENFORCEABLE PRIORITY DATE	POINT OF DIVERSION					TRIB	SOURCE NAME	OWNER NAME
					QTR	SEC	TWP	RGE	CN			
40G W 15591		ST		09/15/1961	SESENE	11	31N	11E	HI		FAULKNERS COULEE	ENGBRETSON FARMS INC
40G W 15604		ST		05/01/1958	NWSESE	28	31N	13E	HI	UT	SAGE CREEK	GOODIAN, EDWARD
40G W 15605		ST	5.00 GPM	06/01/1960	SWSESE	17	31N	13E	HI		GROUNDWATER	JOHNSON, COLEEN M JOHNSON, LOWELL W
40G W 15606		ST	5.00 GPM	06/05/1964	SWSESE	28	31N	13E	HI		GROUNDWATER	GOODIAN, EDWARD
40G W 15633		ST		09/19/1972	SESESE	2	37N	5E	LI	UT	COAL COULEE	LUND, DOUGLAS A
40G W 17426		DM		08/01/1957	SESESE	9	34N	8E	HI	UT	O'BRIEN COULEE	WHITE, STEVE
40G W 17427		DM	25.00 GPM	12/31/1915	SESESE	9	34N	8E	HI		GROUNDWATER	WHITE, STEVE
40G W 17428		DM		11/18/1960	SESESW	9	34N	8E	HI	UT	FOURMILE COULEE	WHITE, STEVE
40G W 17429		DM	25.00 GPM	12/31/1914	SESWNE	22	34N	8E	HI		GROUNDWATER	WHITE, STEVE
40G W 17464		ST	10.00 GPM	12/31/1920	NENESE	33	36N	9E	HI		GROUNDWATER	JACKSON, K RICHARD
40G W 17465		ST		09/20/1900	NWSWSE	33	36N	9E	HI	&	SAGE CREEK	JACKSON, K RICHARD
40G W 17466		ST		10/21/1968	SENWNW	6	35N	10E	HI	UT	SCHULTZ COULEE	JACKSON, KENNETH R
40G W 17467		ST		10/31/1952	SWNESE	5	35N	10E	HI		SCHULTZ COULEE	JACKSON, KENNETH R
40G W 17468		DM	10.00 GPM	12/31/1910	NENESW	6	35N	10E	HI		GROUNDWATER	JACKSON, KENNETH R
40G W 18309		ST		04/15/1900	NENWNE	10	34N	10E	HI		SAGE CREEK	MONTANA STATE BOARD OF LAND COMMISSIONERS
40G W 18311		ST		10/01/1950	N2NWNE	27	36N	8E	HI	UT	SAGE CREEK	MONTANA STATE BOARD OF LAND COMMISSIONERS
40G W 18317		ST		04/15/1915	NENWNW	34	35N	9E	HI		LITTLE SAGE CREEK	MONTANA STATE BOARD OF LAND COMMISSIONERS
40G W 18318		ST		10/01/1941	SESESW	16	35N	8E	HI	UT	LITTLE SAGE CREEK	MONTANA STATE BOARD OF LAND COMMISSIONERS
40G W 18324		ST		10/01/1954	NESWNE	16	36N	8E	HI	UT	SAGE CREEK	MONTANA STATE BOARD OF LAND COMMISSIONERS
40G W 18325		ST		10/01/1954	SESWNE	16	36N	8E	HI	UT	SAGE CREEK	MONTANA STATE BOARD OF LAND COMMISSIONERS
40G W 18328		ST	10.00 GPM	04/15/1917	NENWNE	13	31N	11E	HI		GROUNDWATER	MONTANA STATE BOARD OF LAND COMMISSIONERS
40G W 18329		ST		09/15/1950	NENWNE	32	32N	11E	HI	UT	SAGE CREEK	MONTANA STATE BOARD OF LAND COMMISSIONERS
40G W 18330		ST		09/15/1950	NENENE	32	32N	11E	HI	UT	SAGE CREEK	MONTANA STATE BOARD OF LAND COMMISSIONERS
40G W 18331		ST		09/15/1950	SWNESE	32	32N	11E	HI	UT	SAGE CREEK	MONTANA STATE BOARD OF LAND COMMISSIONERS
40G W 18337		ST		07/01/1951	SWSESE	16	33N	8E	HI		HINGHAM COULEE	MONTANA STATE BOARD OF LAND COMMISSIONERS
40G W 18338		ST		10/01/1950	SWNWNW	16	33N	8E	HI		HINGHAM COULEE	MONTANA STATE BOARD OF LAND COMMISSIONERS
40G W 18339		ST	5.00 GPM	07/01/1950	NWSWNW	16	33N	8E	HI		GROUNDWATER	MONTANA STATE BOARD OF LAND COMMISSIONERS
40G W 18345		ST		04/15/1900	W2	16	32N	12E	HI		SAGE LAKE COULEE	MONTANA STATE BOARD OF LAND COMMISSIONERS
40G W 18351		ST		09/22/1969	NWSWSW	8	31N	12E	HI		FAULKNERS COULEE	MONTANA STATE BOARD OF LAND COMMISSIONERS

DEPARTMENT OF NATURAL RESOURCES AND CONSERVATION

SAGE CREEK

BASIN 40G

INDEX OF CLAIMS BY WATER RIGHT ID NUMBER

TRIB Values: MP= Manmade Pit, NP=Natural Pit, SD=Secondary Diversion, SI=Subirrigation, SP=Spring, WS=Waste & Seepage, UT=Unnamed Tributary;

POD Indicator: &=Only First POD Listed

WATER RIGHT ID Values: (D, U, W, X) = Adjudication, (C, K, P, Q, R) = New Appropriations, (M) = Water Reservations

WATER RIGHT ID	LATE CLAIM	USE	FLOW RATE	ENFORCEABLE PRIORITY DATE	POINT OF DIVERSION					TRIB	SOURCE NAME	OWNER NAME
					QTR	SEC	TWP	RGE	CN			
40G W 18352		ST	1.50 GPM	09/15/1961	NENWNW	15	32N	11E	HI	SP	SAGE CREEK	MONTANA STATE BOARD OF LAND COMMISSIONERS
40G W 18360		ST		09/15/1960	NENWNE	5	33N	10E	HI		OBRIEN COULEE	MONTANA STATE BOARD OF LAND COMMISSIONERS
40G W 18361		ST		10/01/1940	SENESE	19	34N	8E	HI		OBRIEN COULEE	MONTANA STATE BOARD OF LAND COMMISSIONERS
40G W 18363		ST		09/15/1955	SWNESW	36	33N	11E	HI	UT	SAGE CREEK	MONTANA STATE BOARD OF LAND COMMISSIONERS
40G W 18428		ST		04/15/1936	SENESE	16	32N	11E	HI		ENGLAND COULEE	MONTANA STATE BOARD OF LAND COMMISSIONERS
40G W 18429		ST		10/01/1960	NESENW	16	32N	11E	HI	UT	ENGLAND COULEE	MONTANA STATE BOARD OF LAND COMMISSIONERS
40G W 18430		ST		04/15/1930	NENWSE	36	32N	10E	HI	UT	ENGLAND COULEE	MONTANA STATE BOARD OF LAND COMMISSIONERS
40G W 18431		ST		10/01/1953	NWNWSE	36	32N	10E	HI	UT	ENGLAND COULEE	MONTANA STATE BOARD OF LAND COMMISSIONERS
40G W 18540		IR	408.00 GPM	04/01/1973	SESENW	36	36N	8E	HI		SAGE CREEK	MONTANA STATE BOARD OF LAND COMMISSIONERS
40G W 18543		DM	4.00 GPM	06/01/1937	NWNESW	16	31N	13E	HI		GROUNDWATER	MONTANA STATE BOARD OF LAND COMMISSIONERS
40G W 18550		IR		12/31/1960	W2SWSW	28	33N	10E	HI	UT	ENGLAND COULEE	GRIFFITH, DIANE TWEDT, PAUL
40G W 18647		ST		06/01/1900	NENWSE	27	35N	6E	LI		ALKALI COULEE	CATFARM INC
40G W 19368		AS	20.00 GPM	04/10/1955	NWNWNW	25	33N	9E	HI		HINGHAM COULEE	SATTORIVA, DAVID SATTORIVA, KATIE
40G W 20150		ST	2.00 GPM	12/01/1926	NENENE	34	32N	12E	HI		GROUNDWATER	GRASS, DEBRA
40G W 20955		ST		12/31/1944	NWNWNW	15	32N	12E	HI	UT	SAGE LAKE COULEE	SPRINGER, ELIZABETH
40G W 20956		ST	6.00 GPM	12/12/1955	NWNENW	15	32N	12E	HI		GROUNDWATER	SPRINGER, TAYLOR A
40G W 20957		ST		12/31/1938	NENENE	32	32N	12E	HI		SAGE CREEK	CARROLL COLLEGE CONCORDIA COLLEGE CORP FIRST LUTHERAN CHURCH OF HAVRE INTERNATIONAL LUTHERAN LAYMEN'S LEAGUE KREMLIN LUTHERAN CHURCH MCLAUGHLIN RESEARCH INSTITUTE FOR BIOMED MESSIAH LUTHERAN CHURCH OF HAVRE MONTANA 4-H FOUNDATION INC SHRINERS HOSPITAL FOR CRIPPLED CHILDREN ST JUDE'S CHILDREN'S RESEARCH HOSPITAL ST PAUL LUTHERAN CHURCH OF HAVRE

DEPARTMENT OF NATURAL RESOURCES AND CONSERVATION

SAGE CREEK

BASIN 40G

INDEX OF CLAIMS BY WATER RIGHT ID NUMBER

TRIB Values: MP= Manmade Pit, NP=Natural Pit, SD=Secondary Diversion, SI=Subirrigation, SP=Spring, WS=Waste & Seepage, UT=Unnamed Tributary;

POD Indicator: &=Only First POD Listed

WATER RIGHT ID Values: (D, U, W, X) = Adjudication, (C, K, P, Q, R) = New Appropriations, (M) = Water Reservations

WATER RIGHT ID	LATE CLAIM	USE	FLOW RATE	ENFORCEABLE PRIORITY DATE	QTR SEC	POINT OF DIVERSION				TRIB	SOURCE NAME	OWNER NAME
						SEC	TWP	RGE	CN			
40G W 20958		ST		12/31/1942	NWSWNW	21	32N	12E	HI		SAGE LAKE COULEE	CARROLL COLLEGE CONCORDIA COLLEGE CORP FIRST LUTHERAN CHURCH OF HAVRE INTERNATIONAL LUTHERAN LAYMEN'S LEAGUE KREMLIN LUTHERAN CHURCH MCLAUGHLIN RESEARCH INSTITUTE FOR BIOMED MESSIAH LUTHERAN CHURCH OF HAVRE MONTANA 4-H FOUNDATION INC SHRINERS HOSPITAL FOR CRIPPLED CHILDREN ST JUDE'S CHILDREN'S RESEARCH HOSPITAL ST PAUL LUTHERAN CHURCH OF HAVRE
40G W 20959		ST		12/31/1925	NESWNE	33	32N	12E	HI		SAGE CREEK	CARROLL COLLEGE CONCORDIA COLLEGE CORP FIRST LUTHERAN CHURCH OF HAVRE INTERNATIONAL LUTHERAN LAYMEN'S LEAGUE KREMLIN LUTHERAN CHURCH MCLAUGHLIN RESEARCH INSTITUTE FOR BIOMED MESSIAH LUTHERAN CHURCH OF HAVRE MONTANA 4-H FOUNDATION INC SHRINERS HOSPITAL FOR CRIPPLED CHILDREN ST JUDE'S CHILDREN'S RESEARCH HOSPITAL ST PAUL LUTHERAN CHURCH OF HAVRE
40G W 20960		ST	4.00 GPM	12/31/1916	SWNWNE	3	32N	12E	HI		GROUNDWATER	DEES, CHAD S

DEPARTMENT OF NATURAL RESOURCES AND CONSERVATION

SAGE CREEK

BASIN 40G

INDEX OF CLAIMS BY WATER RIGHT ID NUMBER

TRIB Values: MP= Manmade Pit, NP=Natural Pit, SD=Secondary Diversion, SI=Subirrigation, SP=Spring, WS=Waste & Seepage, UT=Unnamed Tributary;

POD Indicator: &=Only First POD Listed

WATER RIGHT ID Values: (D, U, W, X) = Adjudication, (C, K, P, Q, R) = New Appropriations, (M) = Water Reservations

WATER RIGHT ID	LATE CLAIM	USE	FLOW RATE	ENFORCEABLE PRIORITY DATE	QTR SEC	POINT OF DIVERSION				TRIB	SOURCE NAME	OWNER NAME
						SEC	TWP	RGE	CN			
40G W 20961		ST	5.00 GPM	09/19/1921	NENENW	23	32N	12E	HI		GROUNDWATER	CARROLL COLLEGE CONCORDIA COLLEGE CORP FIRST LUTHERAN CHURCH OF HAVRE INTERNATIONAL LUTHERAN LAYMEN'S LEAGUE KREMLIN LUTHERAN CHURCH MCLAUGHLIN RESEARCH INSTITUTE FOR BIOMED MESSIAH LUTHERAN CHURCH OF HAVRE MONTANA 4-H FOUNDATION INC SHRINERS HOSPITAL FOR CRIPPLED CHILDREN ST JUDE'S CHILDREN'S RESEARCH HOSPITAL ST PAUL LUTHERAN CHURCH OF HAVRE
40G W 22071		ST		07/10/1954	SWNESE	10	31N	11E	HI		FAULKNERS COULEE	JOHNSON, COLEEN M JOHNSON, LOWELL W
40G W 22072		ST	5.00 GPM	05/08/1964	SWNESE	10	31N	11E	HI		GROUNDWATER	JOHNSON, COLEEN M JOHNSON, LOWELL W
40G W 23326		ST		05/15/1951	NENWSE	24	36N	6E	LI		SCOTCH COULEE	NELSON FAMILY TRUST
40G W 23509		DM	25.00 GPM	04/22/1958	NENWSE	5	36N	9E	HI		GROUNDWATER	WOLERY, KARLEEN LIVING TRUST WOLERY, TREVOR LIVING TRUST
40G W 23510		ST		08/15/1943	SESENW	25	34N	7E	LI		OBRIEN COULEE, SOUTH FORK	BARBIE, LARRY W
40G W 23511		ST		04/01/1947	NESESE	19	34N	8E	HI		OBRIEN COULEE	BARBIE, LARRY W
40G W 23512		ST		04/01/1948	S2SESW	20	34N	8E	HI		OBRIEN COULEE	BARBIE, LARRY W
40G W 23513		DM	16.60 GPM	10/01/1954	NESESE	19	34N	8E	HI		GROUNDWATER	BARBIE, LARRY W
40G W 23514		IR		04/01/1970	SWSWSW	20	34N	8E	HI	UT	OBRIEN COULEE	BARBIE, LARRY W
40G W 23515		ST	2.00 GPM	12/31/1910	SWNWSE	24	33N	8E	HI		GROUNDWATER	WOODS, SHARON Y WOODS, WILLIAM R
40G W 23516		DM	2.00 GPM	12/31/1910	SWNWSE	24	33N	8E	HI		GROUNDWATER	WOODS, SHARON Y WOODS, WILLIAM R
40G W 23517		ST		12/31/1914	SW	8	37N	6E	LI		CARVERS COULEE	LYBECK, COLIN D LYBECK, JULIE A

DEPARTMENT OF NATURAL RESOURCES AND CONSERVATION

SAGE CREEK

BASIN 40G

INDEX OF CLAIMS BY WATER RIGHT ID NUMBER

TRIB Values: MP= Manmade Pit, NP=Natural Pit, SD=Secondary Diversion, SI=Subirrigation, SP=Spring, WS=Waste & Seepage, UT=Unnamed Tributary;

POD Indicator: &=Only First POD Listed

WATER RIGHT ID Values: (D, U, W, X) = Adjudication, (C, K, P, Q, R) = New Appropriations, (M) = Water Reservations

WATER RIGHT ID	LATE CLAIM	USE	FLOW RATE	ENFORCEABLE PRIORITY DATE	POINT OF DIVERSION					TRIB	SOURCE NAME	OWNER NAME
					QTR	SEC	TWP	RGE	CN			
40G W 23518		ST		12/31/1945	NESWSE	19	33N	9E	HI	UT	HINGHAM COULEE	WOODS, SHARON Y
40G W 23519		IR	1.52 CFS	09/19/1966	SWNWSE	23	33N	8E	HI	UT	HINGHAM COULEE	WOODS, SHARON Y
40G W 25080		ST		04/15/1935	SWSESE	36	34N	6E	LI	UT	OBRIEN COULEE	MONTANA STATE BOARD OF LAND COMMISSIONERS
40G W 25081		ST		04/15/1965	NWNENW	36	34N	6E	LI		ST PETERS COULEE	MONTANA STATE BOARD OF LAND COMMISSIONERS
40G W 25093		ST		10/01/1970	NWSENE	14	37N	5E	LI	UT	COAL COULEE	MONTANA STATE BOARD OF LAND COMMISSIONERS
40G W 25136		ST		12/31/1932	NWSWSW	6	34N	8E	HI	&	FOURMILE COULEE	RUDOLPH, DONNA RUDOLPH, KYLE R VAN DESSEL LAND & EQUIPMENT
40G W 25137		DM	10.00 GPM	12/31/1912	SESESE	7	34N	8E	HI		GROUNDWATER	MCCANN, STEVE A
40G W 25138		IR		12/31/1949	SWSWSW	8	34N	8E	HI	UT	FOURMILE COULEE	RUDOLPH, DONNA RUDOLPH, KYLE R
40G W 25916		ST		04/15/1936	SENESE	21	34N	8E	HI		OBRIEN COULEE	MONTANA STATE BOARD OF LAND COMMISSIONERS
40G W 25956		ST		04/15/1928	SWNWSW	16	37N	7E	LI	UT	SAGE CREEK	MONTANA STATE BOARD OF LAND COMMISSIONERS
40G W 25957		ST	5.00 GPM	04/15/1961	SWSESE	16	37N	7E	LI		GROUNDWATER	MONTANA STATE BOARD OF LAND COMMISSIONERS
40G W 25963		ST		04/15/1965	SENESE	16	37N	7E	LI	UT	SAGE CREEK	MONTANA STATE BOARD OF LAND COMMISSIONERS
40G W 25964		ST		04/15/1961	SWSESE	16	37N	7E	LI	UT	SAGE CREEK	MONTANA STATE BOARD OF LAND COMMISSIONERS
40G W 25965		ST	2.00 GPM	04/15/1930	NWSWSE	36	36N	6E	LI		GROUNDWATER	MONTANA STATE BOARD OF LAND COMMISSIONERS
40G W 25966		ST		04/15/1956	SWSWSE	36	36N	6E	LI		LITTLE SAGE CREEK	MONTANA STATE BOARD OF LAND COMMISSIONERS
40G W 25967		ST		04/15/1930	N2NESW	36	36N	6E	LI	UT	LITTLE SAGE CREEK	MONTANA STATE BOARD OF LAND COMMISSIONERS
40G W 26101		FW		08/31/1915	NWSWSW	22	33N	8E	HI	UT	HINGHAM COULEE	DIGNIN, H EDWARD WOODS, ELIZABETH WOODS, GREGORY M
40G W 28403		ST		11/17/1902	SENESE	21	37N	5E	LI	SP	LILY COULEE	SAGE CREEK COLONY
40G W 28404		ST		05/25/1957	NWNESW	15	37N	5E	LI		LAIRD CREEK	SAGE CREEK COLONY
40G W 28405		ST		06/16/1965	NENESE	23	37N	5E	LI		LAIRD CREEK	SAGE CREEK COLONY
40G W 28406		ST	90.00 GPM	10/24/1972	NENWNW	32	37N	6E	LI	WS	CHICKEN COULEE	SAGE CREEK COLONY
40G W 28407		ST		09/17/1971	SWSWNE	6	36N	6E	LI		SAGE CREEK	SAGE CREEK COLONY
40G W 28408		ST		05/25/1957	SESESE	19	37N	6E	LI		LAIRD CREEK	SAGE CREEK COLONY
40G W 28409		ST	30.00 GPM	05/29/1973	SESESE	29	37N	6E	LI		GROUNDWATER	SAGE CREEK COLONY
40G W 28410		ST	30.00 GPM	05/29/1973	SENESE	32	37N	6E	LI		GROUNDWATER	SAGE CREEK COLONY

DEPARTMENT OF NATURAL RESOURCES AND CONSERVATION

SAGE CREEK

BASIN 40G

INDEX OF CLAIMS BY WATER RIGHT ID NUMBER

TRIB Values: MP= Manmade Pit, NP=Natural Pit, SD=Secondary Diversion, SI=Subirrigation, SP=Spring, WS=Waste & Seepage, UT=Unnamed Tributary;

POD Indicator: &=Only First POD Listed

WATER RIGHT ID Values: (D, U, W, X) = Adjudication, (C, K, P, Q, R) = New Appropriations, (M) = Water Reservations

WATER RIGHT ID	LATE CLAIM	USE	FLOW RATE	ENFORCEABLE PRIORITY DATE	POINT OF DIVERSION					TRIB	SOURCE NAME	OWNER NAME
					QTR	SEC	TWP	RGE	CN			
40G W 28411		ST		10/31/1948	SWNENW	31	37N	6E	LI		MAC COULEE	SAGE CREEK COLONY
40G W 28412		ST		10/31/1948	SENENW	29	37N	6E	LI		MAC COULEE	SAGE CREEK COLONY
40G W 28413		DM	20.00 GPM	02/14/1961	SENENW	32	37N	6E	LI		GROUNDWATER	SAGE CREEK COLONY
40G W 28414		IR	323.10 GPM	10/10/1891	NWNE	26	37N	5E	LI		DEER GULCH	SAGE CREEK COLONY
40G W 28416		IR	90.00 GPM	10/24/1972	NENWNW	32	37N	6E	LI	WS	CHICKEN COULEE	SAGE CREEK COLONY
40G W 28417		IR	90.00 GPM	11/13/1971	SWSWNE	6	36N	6E	LI		SAGE CREEK	SAGE CREEK COLONY
40G W 28421		IR	2.70 CFS	07/01/1890	SESENW	6	36N	6E	LI		SAGE CREEK	SAGE CREEK COLONY
40G W 28422		IR	1.18 CFS	10/13/1891	SWNWNW	5	36N	6E	LI		SAGE CREEK	SAGE CREEK COLONY
40G W 30121		ST		04/15/1956	NWSWSW	12	35N	5E	LI	MP	TOOTSIE CREEK	MONTANA STATE BOARD OF LAND COMMISSIONERS
40G W 30122		ST		04/15/1908	N2SWSE	12	35N	5E	LI	&	UT DESERT COULEE	MONTANA STATE BOARD OF LAND COMMISSIONERS
40G W 30123		ST		04/15/1908	SESESW	12	35N	5E	LI	UT	TOOTSIE CREEK	MONTANA STATE BOARD OF LAND COMMISSIONERS
40G W 30136		ST		04/15/1969	SWNWNW	2	36N	6E	LI	UT	SAGE CREEK	MONTANA STATE BOARD OF LAND COMMISSIONERS
40G W 30140		ST		04/15/1908	SWSESW	12	35N	5E	LI	UT	TOOTSIE CREEK	MONTANA STATE BOARD OF LAND COMMISSIONERS
40G W 30141		ST		11/15/1971	SESESW	2	37N	6E	LI		INTERIOR DRAINAGE	MONTANA STATE BOARD OF LAND COMMISSIONERS
40G W 30146		ST		05/23/1944	NESWSE	36	37N	5E	LI		MAC COULEE	MONTANA STATE BOARD OF LAND COMMISSIONERS
40G W 30150		ST		08/28/1972	SWNESW	1	37N	6E	LI	UT	LOST COULEE	MONTANA STATE BOARD OF LAND COMMISSIONERS
40G W 30154		ST		04/15/1909	SWNWSE	16	35N	6E	LI	UT	FOURMILE COULEE	MONTANA STATE BOARD OF LAND COMMISSIONERS
40G W 31658		ST		07/31/1943	SENESE	20	37N	6E	LI		CARVERS COULEE	MCQUIGG, JOHN A
40G W 31691		DM		07/31/1963	SESESE	17	33N	10E	HI	UT	SAGE CREEK	TWEDT, LOWELL J
40G W 31692		IR		09/30/1959	SWNESE	17	33N	10E	HI	UT	SAGE CREEK	TWEDT, LOWELL J
40G W 31717		DM	5.00 GPM	12/31/1916	NENENW	22	32N	12E	HI		GROUNDWATER	SORENSEN FAMILY TRUST
40G W 31718		ST		06/25/1947	NWNWSW	34	32N	12E	HI		SAGE CREEK	SORENSEN FAMILY TRUST
40G W 31990		ST	20.00 GPM	06/02/1914	SESESW	14	31N	11E	HI		GROUNDWATER	JOHNSON, COLEEN M JOHNSON, LOWELL W
40G W 31991		DM	20.00 GPM	06/02/1914	SESESW	14	31N	11E	HI		GROUNDWATER	HANSON, HANS O
40G W 32031		ST		04/27/1957	SESENE	15	36N	8E	HI		RUSSELL COULEE	HYBNER, DANIEL M HYBNER, LYNN M
40G W 32834		ST	10.00 GPM	09/29/1981	SWSENW	33	31N	13E	HI		GROUNDWATER	MICHELS, HAROLD G MICHELS, JOYCE G
40G W 32835		ST	10.00 GPM	09/22/1964	NENENW	32	31N	13E	HI		GROUNDWATER	MICHELS, JOYCE G

DEPARTMENT OF NATURAL RESOURCES AND CONSERVATION

SAGE CREEK

BASIN 40G

INDEX OF CLAIMS BY WATER RIGHT ID NUMBER

TRIB Values: MP= Manmade Pit, NP=Natural Pit, SD=Secondary Diversion, SI=Subirrigation, SP=Spring, WS=Waste & Seepage, UT=Unnamed Tributary;

POD Indicator: &=Only First POD Listed

WATER RIGHT ID Values: (D, U, W, X) = Adjudication, (C, K, P, Q, R) = New Appropriations, (M) = Water Reservations

WATER RIGHT ID	LATE CLAIM	USE	FLOW RATE	ENFORCEABLE PRIORITY DATE	POINT OF DIVERSION					TRIB	SOURCE NAME	OWNER NAME
					QTR	SEC	SEC	TWP	RGE			
40G W 32836		ST		09/20/1957	NESWNE	31	31N	13E	HI	UT	HALFWAY COULEE	MICHELS, JOYCE G
40G W 32837		ST		06/12/1940	SENWNE	32	31N	13E	HI		HALFWAY COULEE	MICHELS, JOYCE G
40G W 32838		ST		09/23/1901	N2NWNE	29	31N	13E	HI	&	SAGE CREEK	MICHELS, JOYCE G
40G W 32839		ST		12/31/1947	SWNWSW	28	31N	13E	HI		SAGE CREEK	MICHELS, JOYCE G
40G W 32840		ST		06/21/1931	NWNESW	33	31N	13E	HI		SAGE CREEK	MICHELS, JOYCE G
40G W 32841		IR		12/31/1947	SWNWSW	28	31N	13E	HI		SAGE CREEK	MICHELS, JOYCE G
40G W 32842		IR	2.62 CFS	09/23/1901	SWNWNW	21	31N	13E	HI		SAGE CREEK	MICHELS, JOYCE G
40G W 32917		ST		10/15/1937	NESWSW	10	31N	11E	HI		FAULKNERS COULEE	KURTZ, KAREN M KURTZ, LEE F PETERSON, KODI K PETERSON, KYLE S
40G W 32918		IR		10/15/1937	NESWSW	10	31N	11E	HI		FAULKNERS COULEE	KURTZ, KAREN M KURTZ, LEE F PETERSON, KODI K PETERSON, KYLE S
40G W 32919		ST		03/10/1898	SENWNW	15	35N	7E	LI		LITTLE SAGE CREEK	LAIRD, JOHN W LAIRD, RITA G
40G W 32920		IR	1.44 CFS	03/25/1905	SWNWSE	9	35N	7E	LI		LITTLE SAGE CREEK	LAIR, JOHN W LAIR, RITA G
40G W 34720		ST		12/31/1935	SWNESW	15	31N	10E	HI	NP	INTERIOR DRAINAGE	LIPP, JOAN M
40G W 34722		MD	5.00 GPM	06/15/1911	SWNENW	15	31N	10E	HI		GROUNDWATER	LIPP, JOAN M
40G W 34723		ST		09/13/1950	SENWSW	18	37N	6E	LI	UT	COAL COULEE	GRAMMAR, DEVIN J GRAMMAR, JAMES L GRAMMAR, MARLENE
40G W 34724		ST		09/19/1963	SWSENE	13	37N	5E	LI	UT	COAL COULEE	WOODS, DRUE A WOODS, SCOTTIE
40G W 34725		DM		07/06/1937	NWNWNE	13	37N	5E	LI	UT	COAL COULEE	WOODS, DRUE A WOODS, SCOTTIE
40G W 34788		IR	100.00 GPM	12/31/1949	NESWNE	3	32N	11E	HI		SAGE CREEK	RAMDEEP KAUR
40G W 34844		ST		09/18/1896	E2E2	12	33N	10E	HI	&	SAGE CREEK	RAMBO GRAIN & CATTLE CO

DEPARTMENT OF NATURAL RESOURCES AND CONSERVATION

SAGE CREEK

BASIN 40G

INDEX OF CLAIMS BY WATER RIGHT ID NUMBER

TRIB Values: MP= Manmade Pit, NP=Natural Pit, SD=Secondary Diversion, SI=Subirrigation, SP=Spring, WS=Waste & Seepage, UT=Unnamed Tributary;

POD Indicator: &=Only First POD Listed

WATER RIGHT ID Values: (D, U, W, X) = Adjudication, (C, K, P, Q, R) = New Appropriations, (M) = Water Reservations

WATER RIGHT ID	LATE CLAIM	USE	FLOW RATE	ENFORCEABLE PRIORITY DATE	POINT OF DIVERSION					TRIB	SOURCE NAME	OWNER NAME	
					QTR	SEC	SEC	TWP	RGE				CN
40G W 34845		ST	20.00 GPM	12/31/1890		NWSWNE	5	32N	11E	HI	SP	SAGE CREEK	RAMBO GRAIN & CATTLE CO
40G W 34846		ST	5.00 GPM	12/31/1935		NWSESE	18	33N	11E	HI		GROUNDWATER	RAMBO GRAIN & CATTLE CO
40G W 34847		ST	3.00 GPM	12/31/1920		SWNESE	18	33N	11E	HI		GROUNDWATER	RAMBO GRAIN & CATTLE CO
40G W 34848		ST	5.00 GPM	09/30/1957		SWSWSE	19	33N	11E	HI		GROUNDWATER	RAMBO GRAIN & CATTLE CO
40G W 34849		DM	2.00 GPM	08/15/1953		SWNESE	18	33N	11E	HI		GROUNDWATER	RAMBO GRAIN & CATTLE CO
40G W 34850		IR	5.00 GPM	12/31/1935		NWSESE	18	33N	11E	HI		GROUNDWATER	RAMBO GRAIN & CATTLE CO
40G W 34851		IR	1.44 CFS	06/18/1898		NENENW	1	33N	10E	HI	&	SAGE CREEK	RAMBO GRAIN & CATTLE CO
40G W 35823		ST		07/25/1912		W2NWNW	12	36N	7E	LI	&	SAGE CREEK	PIMLEY, ADAM R PIMLEY, RUSSELL PIMLEY, TIFFANY J SIMS, TAMMI JO
40G W 35824		ST		06/18/1933		NWSENE	14	36N	7E	LI	UT	SAGE CREEK	PIMLEY, ADAM R PIMLEY, RUSSELL PIMLEY, TIFFANY J SIMS, TAMMI JO
40G W 35825		DM		07/22/1959		NWNWNW	12	36N	7E	LI		SAGE CREEK	PIMLEY, ADAM R PIMLEY, RUSSELL PIMLEY, TIFFANY J SIMS, TAMMI JO
40G W 37332		ST		08/05/1952		NWENW	19	32N	13E	HI	UT	SAGE CREEK	SORENSEN FARMS INC
40G W 37333		ST		06/01/1940		SESWNE	24	32N	12E	HI	UT	SAGE CREEK	SORENSEN FARMS INC
40G W 37334		IR		03/27/1929		SESWSW	9	32N	12E	HI		SAGE LAKE COULEE	SORENSEN FARMS INC
40G W 38603		ST	10.00 GPM	11/13/1961		SWSWNW	20	37N	8E	HI		GROUNDWATER	DUNCAN, NEAL
40G W 38604		ST		04/09/1960		SWNENW	20	37N	8E	HI		RUSSELL COULEE	DUNCAN, NEAL
40G W 38605		ST		06/30/1928		SWSWNW	20	37N	8E	HI	UT	RUSSELL COULEE	DUNCAN, NEAL
40G W 38606		ST		06/12/1900		NESWSE	24	34N	7E	LI		OBRIEN COULEE	RUDOLPH, SHIRLEY
40G W 38607		DM	10.00 GPM	11/13/1961		SWSWNW	20	37N	8E	HI		GROUNDWATER	DUNCAN, NEAL
40G W 38610		ST	15.00 GPM	12/31/1959		SESWSE	18	34N	8E	HI		GROUNDWATER	COFFMAN, JAMES A COFFMAN, SUSAN D

DEPARTMENT OF NATURAL RESOURCES AND CONSERVATION

SAGE CREEK

BASIN 40G

INDEX OF CLAIMS BY WATER RIGHT ID NUMBER

TRIB Values: MP= Manmade Pit, NP=Natural Pit, SD=Secondary Diversion, SI=Subirrigation, SP=Spring, WS=Waste & Seepage, UT=Unnamed Tributary;

POD Indicator: &=Only First POD Listed

WATER RIGHT ID Values: (D, U, W, X) = Adjudication, (C, K, P, Q, R) = New Appropriations, (M) = Water Reservations

WATER RIGHT ID	LATE CLAIM	USE	FLOW RATE	ENFORCEABLE PRIORITY DATE	POINT OF DIVERSION					TRIB	SOURCE NAME	OWNER NAME	
					QTR	SEC	SEC	TWP	RGE				CN
40G W 38615		DM	15.00 GPM	12/31/1959	SES	WSE	18	34N	8E	HI		GROUNDWATER	COFFMAN, JAMES A COFFMAN, SUSAN D
40G W 38695		IR	50.00 GPM	07/01/1960	SES	WNW	9	35N	7E	LI		LITTLE SAGE CREEK	LAIR, JOHN W LAIR, RITA G
40G W 38708		ST	5.00 GPM	07/01/1949	SW	SESW	20	35N	10E	HI		GROUNDWATER	BLACK BUTTE RANCH
40G W 38709		ST	10.00 GPM	12/16/1963	SE	SESE	13	35N	9E	HI		GROUNDWATER	BLACK BUTTE RANCH
40G W 38710		IR		05/12/1908	NW	SENE	13	35N	9E	HI		FLAT COULEE	BLACK BUTTE RANCH
40G W 38711		IR	9.25 CFS	05/12/1908	NW	WNWNE	11	35N	9E	HI		SAGE CREEK	BLACK BUTTE RANCH
40G W 38712		IR	3.30 CFS	08/30/1910	NE	NESE	11	35N	9E	HI		SAGE CREEK	BLACK BUTTE RANCH
40G W 38724		ST		12/31/1947	NW	SESW	14	36N	9E	HI	UT	FLAT COULEE	LANGEL, DAWN L LANGEL, JAN E LANGEL, STANLEY W LANGEL, WILLA RAE
40G W 38725		ST		11/03/1959	S2	S2SE	22	36N	9E	HI		FLAT COULEE	LANGEL, DAWN L LANGEL, JAN E LANGEL, STANLEY W LANGEL, WILLA RAE
40G W 40704		IR		10/31/1938	N2	N2SE	3	36N	7E	LI	& UT	SAGE CREEK	DUNCAN RANCH CO
40G W 40705		IR		09/20/1904	NE	SENW	32	37N	7E	LI	UT	SAGE CREEK	DUNCAN RANCH CO
40G W 40710		ST		12/31/1911	NW		11	32N	12E	HI	UT	SAGE CREEK	REYNOLDS, ELLIOTT J REYNOLDS, NORMAN H

DEPARTMENT OF NATURAL RESOURCES AND CONSERVATION

SAGE CREEK

BASIN 40G

INDEX OF CLAIMS BY WATER RIGHT ID NUMBER

TRIB Values: MP= Manmade Pit, NP=Natural Pit, SD=Secondary Diversion, SI=Subirrigation, SP=Spring, WS=Waste & Seepage, UT=Unnamed Tributary;

POD Indicator: &=Only First POD Listed

WATER RIGHT ID Values: (D, U, W, X) = Adjudication, (C, K, P, Q, R) = New Appropriations, (M) = Water Reservations

WATER RIGHT ID	LATE CLAIM	USE	FLOW RATE	ENFORCEABLE PRIORITY DATE	POINT OF DIVERSION					TRIB	SOURCE NAME	OWNER NAME
					QTR	SEC	TWP	RGE	CN			
40G W 40719		ST		06/25/1947	NWNWSW	34	32N	12E	HI		SAGE CREEK	CARROLL COLLEGE CONCORDIA COLLEGE CORP FIRST LUTHERAN CHURCH OF HAVRE INTERNATIONAL LUTHERAN LAYMEN'S LEAGUE KREMLIN LUTHERAN CHURCH MCLAUGHLIN RESEARCH INSTITUTE FOR BIOMED MESSIAH LUTHERAN CHURCH OF HAVRE MONTANA 4-H FOUNDATION INC SHRINERS HOSPITAL FOR CRIPPLED CHILDREN ST JUDE'S CHILDREN'S RESEARCH HOSPITAL ST PAUL LUTHERAN CHURCH OF HAVRE
40G W 40731		IR	561.00 GPM	04/23/1910	SWNESE	10	36N	5E	LI	UT	SAGE CREEK	DAFOE RANCH INC DAFOE, ROBERT W
40G W 41041		ST	5.00 GPM	12/31/1934	NWSENE	6	36N	6E	LI		GROUNDWATER	SAGE CREEK COLONY
40G W 41888		ST		06/28/1926	SWSENW	3	36N	8E	HI	UT	RUSSELL COULEE	HARROLD, SHERRIE A TRUST
40G W 41889		IR		06/25/1954	SESENE	3	36N	8E	HI	UT	RUSSELL COULEE	HARROLD, SHERRIE A TRUST
40G W 41946		ST		09/30/1932	NENESW	6	35N	7E	LI		LITTLE SAGE CREEK	G & T GRAIN FARMS INC
40G W 41947		ST		10/30/1938	SWNWSW	5	35N	7E	LI		LITTLE SAGE CREEK	TEMPEL, GREG S TEMPEL, PATRICIA
40G W 41948		ST	14.00 GPM	10/01/1952	NENESW	6	35N	7E	LI		GROUNDWATER	G & T GRAIN FARMS INC
40G W 41949		DM	14.00 GPM	10/01/1952	NENESW	6	35N	7E	LI		GROUNDWATER	G & T GRAIN FARMS INC
40G W 41950		IR		04/01/1968	SWNWSW	5	35N	7E	LI		LITTLE SAGE CREEK	TEMPEL, GREG S TEMPEL, PATRICIA
40G W 42081		ST		12/31/1952	E2SWNW	6	34N	9E	HI		BIG COULEE	MCNAIR, GARTH W MCNAIR, TIMOTHY J
40G W 42107		ST		01/31/1938	NWSWNW	22	37N	7E	LI	UT	SAGE CREEK	ELY, JEN
40G W 42108		ST		10/31/1956	SENESE	34	37N	7E	LI	UT	SAGE CREEK	ELY, JEN
40G W 42109		DM	20.00 GPM	09/30/1935	SENESE	33	37N	7E	LI		GROUNDWATER	ELY, JEN
40G W 42713		ST		04/15/1925	NENWNE	16	31N	12E	HI		FAULKNER'S COULEE	MONTANA STATE BOARD OF LAND COMMISSIONERS
40G W 42714		ST	5.00 GPM	06/15/1955	SWSWNE	16	31N	12E	HI		GROUNDWATER	MONTANA STATE BOARD OF LAND COMMISSIONERS

DEPARTMENT OF NATURAL RESOURCES AND CONSERVATION

SAGE CREEK

BASIN 40G

INDEX OF CLAIMS BY WATER RIGHT ID NUMBER

TRIB Values: MP= Manmade Pit, NP=Natural Pit, SD=Secondary Diversion, SI=Subirrigation, SP=Spring, WS=Waste & Seepage, UT=Unnamed Tributary;

POD Indicator: &=Only First POD Listed

WATER RIGHT ID Values: (D, U, W, X) = Adjudication, (C, K, P, Q, R) = New Appropriations, (M) = Water Reservations

WATER RIGHT ID	LATE CLAIM	USE	FLOW RATE	ENFORCEABLE PRIORITY DATE	POINT OF DIVERSION					TRIB	SOURCE NAME	OWNER NAME
					QTR	SEC	TWP	RGE	CN			
40G W 42717		ST	2.00 GPM	07/30/1965	SWSWNW	36	35N	8E	HI		GROUNDWATER	MONTANA STATE BOARD OF LAND COMMISSIONERS
40G W 44090		ST	9.00 GPM	06/15/1961	SWSESE	23	37N	6E	LI		GROUNDWATER	DUNCAN RANCH CO
40G W 44091		ST		09/20/1904	SWSWSW	30	37N	7E	LI	&	SAGE CREEK	DUNCAN RANCH CO
40G W 44092		ST		10/30/1902	NENWSW	32	37N	7E	LI		SAGE CREEK	DUNCAN RANCH CO
40G W 44093		ST		04/10/1908	NWNWSW	24	37N	6E	LI		SIMMINOOK CREEK	DUNCAN RANCH CO
40G W 44094		ST		08/15/1902	NESWSE	33	37N	7E	LI		SAGE CREEK	DUNCAN RANCH CO
40G W 44095		ST		10/02/1913	NENESE	21	37N	7E	LI	UT	SAGE CREEK	DUNCAN, BRUCE D DUNCAN, TAMARA J ELY, JEN
40G W 44096		ST		10/30/1946	NWNWSW	33	37N	7E	LI	UT	SAGE CREEK	DUNCAN RANCH CO
40G W 44097		ST	25.00 GPM	12/15/1949	SESWSW	30	37N	7E	LI		GROUNDWATER	DUNCAN RANCH CO
40G W 44098		ST	18.00 GPM	10/25/1961	NESWNW	29	37N	7E	LI		GROUNDWATER	DUNCAN RANCH CO
40G W 44099		ST	18.00 GPM	09/10/1945	NWSESE	31	37N	7E	LI		GROUNDWATER	DUNCAN RANCH CO
40G W 44100		ST	25.00 GPM	09/20/1950	NENENW	31	37N	7E	LI		GROUNDWATER	DUNCAN RANCH CO
40G W 44101		ST	60.00 GPM	09/10/1949	SENWSW	33	37N	7E	LI		GROUNDWATER	DUNCAN RANCH CO
40G W 44102		ST	25.00 GPM	11/02/1932	NWNWSW	33	37N	7E	LI		GROUNDWATER	DUNCAN RANCH CO
40G W 44103		ST		06/10/1898	SE	23	37N	6E	LI	&	LAIRD CREEK	DUNCAN RANCH CO
40G W 44104		ST		06/10/1898	N2NE	23	37N	6E	LI	&	SIMMINOOK CREEK	DUNCAN RANCH CO
40G W 44105		ST		06/10/1898	NWSW	2	36N	7E	LI	&	SAGE CREEK	DUNCAN RANCH CO
40G W 44106		ST		01/02/1904	NENWSW	32	37N	7E	LI		SAGE CREEK	DUNCAN RANCH CO
40G W 44107		ST		02/04/1898	E2SESE	19	37N	7E	LI	&	LOST COULEE	DUNCAN RANCH CO
40G W 44108		ST	6.00 GPM	06/23/1913	NENESE	21	37N	7E	LI		GROUNDWATER	DUNCAN, BRUCE D DUNCAN, TAMARA J ELY, JEN
40G W 44109		IR	60.00 GPM	09/10/1949	SENWSW	33	37N	7E	LI		GROUNDWATER	DUNCAN RANCH CO
40G W 44110		IR		10/30/1946	NWNWSW	33	37N	7E	LI	UT	SAGE CREEK	DUNCAN RANCH CO
40G W 44111		IR	43.33 GPM	09/20/1950	NENENW	31	37N	7E	LI		GROUNDWATER	DUNCAN RANCH CO
40G W 44112		IR	5.00 CFS	09/20/1904	SWSWSW	30	37N	7E	LI	&	SAGE CREEK	DUNCAN RANCH CO
40G W 44113		IR		12/21/1907	SESENE	3	36N	7E	LI	&	SAGE CREEK	DUNCAN RANCH CO
40G W 44115		IR		07/27/1909	SESENE	3	36N	7E	LI	&	SAGE CREEK	DUNCAN RANCH CO

DEPARTMENT OF NATURAL RESOURCES AND CONSERVATION

SAGE CREEK

BASIN 40G

INDEX OF CLAIMS BY WATER RIGHT ID NUMBER

TRIB Values: MP= Manmade Pit, NP=Natural Pit, SD=Secondary Diversion, SI=Subirrigation, SP=Spring, WS=Waste & Seepage, UT=Unnamed Tributary;

POD Indicator: &=Only First POD Listed

WATER RIGHT ID Values: (D, U, W, X) = Adjudication, (C, K, P, Q, R) = New Appropriations, (M) = Water Reservations

WATER RIGHT ID	LATE CLAIM	USE	FLOW RATE	ENFORCEABLE PRIORITY DATE	POINT OF DIVERSION					TRIB	SOURCE NAME	OWNER NAME
					QTR	SEC	TWP	RGE	CN			
40G W 44116		IR	6.00 CFS	10/30/1902	NENWSW	32	37N	7E	LI	&	SAGE CREEK	DUNCAN RANCH CO
40G W 44117		IR		04/10/1908	SESENE	3	36N	7E	LI	&	SAGE CREEK	DUNCAN RANCH CO
40G W 44118		IR	2.50 CFS	05/10/1898	NESWSE	33	37N	7E	LI	&	SAGE CREEK	DUNCAN RANCH CO
40G W 44119		IR	6.00 CFS	08/15/1902	NESESE	32	37N	7E	LI	&	SAGE CREEK	DUNCAN RANCH CO
40G W 44120		IR	5.00 CFS	08/03/1903	SWSWSW	30	37N	7E	LI	&	SAGE CREEK	DUNCAN RANCH CO
40G W 44121		IR		08/02/1909	SESENE	3	36N	7E	LI	&	SAGE CREEK	DUNCAN RANCH CO
40G W 44122		IR	43.33 GPM	09/15/1949	SESWSW	30	37N	7E	LI		GROUNDWATER	DUNCAN RANCH CO
40G W 44123		DM	6.00 GPM	06/23/1913	NENESE	21	37N	7E	LI		GROUNDWATER	DUNCAN, BRUCE D DUNCAN, TAMARA J ELY, JEN
40G W 44124		DM	60.00 GPM	11/02/1932	NWNWSW	33	37N	7E	LI		GROUNDWATER	DUNCAN RANCH CO
40G W 44272		ST		03/15/1926	NENWSW	27	36N	8E	HI	&	SAGE CREEK	BANGS, CAROL H BANGS, THOMAS W
40G W 44273		ST		07/15/1957	SWNWSW	28	36N	8E	HI	UT	SAGE CREEK	BANGS, CAROL H BANGS, THOMAS W
40G W 44274		ST		10/10/1945	SWSWSE	22	36N	8E	HI	UT	SAGE CREEK	BANGS, CAROL H BANGS, THOMAS W
40G W 44275		ST		09/20/1956	SESWSE	28	36N	8E	HI	UT	SAGE CREEK	BANGS, CAROL H BANGS, THOMAS W
40G W 44286		DM	25.00 GPM	06/10/1935	NENENE	23	36N	8E	HI		GROUNDWATER	OWENS, KYLE D
40G W 44292		ST		05/10/1920	NESESE	22	37N	7E	LI	UT	SAGE CREEK	LAVALLEY, YVETTE M
40G W 44293		ST		05/15/1960	SWNENE	20	34N	7E	LI		OBRIEN COULEE	JOHNSON, ARTHUR L JOHNSON, PATRICIA J
40G W 44294		ST		05/01/1959	N2SENW	21	34N	7E	LI		OBRIEN COULEE	JOHNSON, ARTHUR L JOHNSON, PATRICIA J
40G W 44295		IR		05/15/1960	SWNENE	20	34N	7E	LI		OBRIEN COULEE	JOHNSON, ARTHUR L JOHNSON, PATRICIA J
40G W 44296		DM	3.00 GPM	06/01/1925	SWSWSW	20	34N	7E	LI		GROUNDWATER	JOHNSON, ARTHUR L JOHNSON, PATRICIA J

DEPARTMENT OF NATURAL RESOURCES AND CONSERVATION

SAGE CREEK

BASIN 40G

INDEX OF CLAIMS BY WATER RIGHT ID NUMBER

TRIB Values: MP= Manmade Pit, NP=Natural Pit, SD=Secondary Diversion, SI=Subirrigation, SP=Spring, WS=Waste & Seepage, UT=Unnamed Tributary;

POD Indicator: &=Only First POD Listed

WATER RIGHT ID Values: (D, U, W, X) = Adjudication, (C, K, P, Q, R) = New Appropriations, (M) = Water Reservations

WATER RIGHT ID	LATE CLAIM	USE	FLOW RATE	ENFORCEABLE PRIORITY DATE	POINT OF DIVERSION					TRIB	SOURCE NAME	OWNER NAME
					QTR	SEC	TWP	RGE	CN			
40G W 44879		ST	10.00 GPM	07/01/1948	NENENE	3	35N	6E	LI		GROUNDWATER	SUNDGREN, ELVIN T SUNDGREN, JANET
40G W 44880		ST		09/15/1931	NESWNE	20	36N	6E	LI		SCOTCH COULEE	SUNDGREN, ELVIN T SUNDGREN, JANET
40G W 44881		ST	15.00 GPM	07/01/1948	NENENE	3	35N	6E	LI		GROUNDWATER	SUNDGREN, ELVIN T SUNDGREN, JANET
40G W 44882		ST		04/01/1913	NENESW	27	36N	6E	LI		LITTLE SAGE CREEK	SUNDGREN, ELVIN T SUNDGREN, JANET
40G W 44883		ST		09/01/1942	SWNESE	20	36N	6E	LI	UT	SCOTCH COULEE	SUNDGREN, ELVIN T SUNDGREN, JANET
40G W 44884		ST		04/01/1933	NWNWSE	20	36N	6E	LI	UT	SCOTCH COULEE	SUNDGREN, ELVIN T SUNDGREN, JANET
40G W 44885		DM	15.00 GPM	07/01/1948	NENENE	3	35N	6E	LI		GROUNDWATER	SUNDGREN, ELVIN T SUNDGREN, JANET
40G W 44887		IR		04/01/1933	NWNWSE	20	36N	6E	LI	UT	SCOTCH COULEE	SUNDGREN, ELVIN T SUNDGREN, JANET
40G W 44889		FW		04/01/1931	NESWNE	20	36N	6E	LI		SCOTCH COULEE	SUNDGREN, ELVIN T SUNDGREN, JANET
40G W 44890		FW		04/01/1933	NWNWSE	20	36N	6E	LI	UT	SCOTCH COULEE	SUNDGREN, ELVIN T SUNDGREN, JANET
40G W 44891		FW		04/01/1942	SWNESE	20	36N	6E	LI	UT	SCOTCH COULEE	SUNDGREN, ELVIN T SUNDGREN, JANET
40G W 44899		ST	10.00 GPM	10/01/1956	SESWNW	35	37N	8E	HI		GROUNDWATER	GILDFORD HUTTERIAN BRETHREN INC
40G W 44901		ST		03/15/1911	NWSESE	35	37N	8E	HI	UT	RUSSELL COULEE	GILDFORD HUTTERIAN BRETHREN INC
40G W 44902		ST		07/01/1968	SENENW	35	37N	8E	HI	UT	KENNEDY COULEE	GILDFORD HUTTERIAN BRETHREN INC
40G W 44903		DM	10.00 GPM	10/01/1956	SESWNW	35	37N	8E	HI		GROUNDWATER	GILDFORD HUTTERIAN BRETHREN INC
40G W 44938		ST		05/25/1956	SWNWNE	1	36N	8E	HI	UT	RUSSELL COULEE	RAMBERG, RAY R
40G W 44939		ST	22.00 GPM	10/29/1945	SWSWSE	33	37N	8E	HI		GROUNDWATER	RAMBERG, RAY R
40G W 44940		ST		06/01/1954	NESESW	33	37N	8E	HI	UT	RUSSELL COULEE	RAMBERG, RAY R
40G W 44941		ST		06/08/1950	NENWSE	33	37N	8E	HI	UT	RUSSELL COULEE	RAMBERG, RAY R

DEPARTMENT OF NATURAL RESOURCES AND CONSERVATION

SAGE CREEK

BASIN 40G

INDEX OF CLAIMS BY WATER RIGHT ID NUMBER

TRIB Values: MP= Manmade Pit, NP=Natural Pit, SD=Secondary Diversion, SI=Subirrigation, SP=Spring, WS=Waste & Seepage, UT=Unnamed Tributary;

POD Indicator: &=Only First POD Listed

WATER RIGHT ID Values: (D, U, W, X) = Adjudication, (C, K, P, Q, R) = New Appropriations, (M) = Water Reservations

WATER RIGHT ID	LATE CLAIM	USE	FLOW RATE	ENFORCEABLE PRIORITY DATE	POINT OF DIVERSION					TRIB	SOURCE NAME	OWNER NAME
					QTR	SEC	TWP	RGE	CN			
40G W 44942		DM	22.00 GPM	10/28/1945	SWSWSE	33	37N	8E	HI		GROUNDWATER	RAMBERG, RAY R
40G W 44943		IR		06/08/1950	NENWSE	33	37N	8E	HI		RUSSELL COULEE	RAMBERG, RAY R
40G W 44944		ST	5.00 GPM	06/18/1947	SWSWNE	21	31N	10E	HI		GROUNDWATER	WOOLWAY, ALYCE
40G W 45001		DM	25.00 GPM	12/31/1932	NWSWSW	15	35N	9E	HI		GROUNDWATER	TOLLEFSON FARMS INC
40G W 46947		IR		12/31/1910	SWNENW	26	36N	5E	LI	& SP	LEBANON COULEE	HAWKS, CORY
40G W 46948		IR	1.14 CFS	12/10/1908	NWSWNW	25	36N	5E	LI		LITTLE SAGE CREEK	HAWKS, CORY
40G W 46949		FW	0.40 CFS	05/15/1950	SWNENW	26	36N	5E	LI	& SP	LEBANON COULEE	HAWKS, CORY
40G W 46950		ST	1.00 GPM	12/11/1981	NESESE	23	36N	5E	LI	SP	LEBANON COULEE	HAWKS, CORY
40G W 46951		ST	26.93 GPM	12/31/1900	SENWNE	27	36N	5E	LI	SP	LITTLE SAGE CREEK	WARDELL, JOHN C
40G W 46952		ST		05/01/1919	NWNWNW	24	36N	5E	LI	UT	SCOTCH COULEE	HAWKS, CORY
40G W 46953		IR	201.96 GPM	11/21/1906	NESENW	21	36N	5E	LI		LITTLE SAGE CREEK	HAWKS, CORY
40G W 46954		IR	237.86 GPM	04/26/1898	SESENE	26	36N	5E	LI	UT	LITTLE SAGE CREEK	HAWKS, BELINDA HAWKS, CORY
40G W 46955		IR	3.00 CFS	04/22/1901	SESWSW	22	36N	5E	LI		LITTLE SAGE CREEK	HAWKS, CORY WARDELL, JOHN C
40G W 46956		DM	2.00 GPM	05/01/1916	NWNESE	26	36N	5E	LI	SP	LITTLE SAGE CREEK	HAWKS, BELINDA HAWKS, CORY
40G W 46957		FR		09/15/1962	SWNENW	26	36N	5E	LI	& SP	LEBANON COULEE	HAWKS, CORY
40G W 46958		ST		10/31/1970	NENENE	28	36N	9E	HI	UT	FLAT COULEE	SOLUM, EDWIN H SOLUM, K RENAE SOLUM, O K & SON SOLUM, PHILIP S
40G W 46959		ST		06/20/1952	SESWSE	29	36N	9E	HI		RUSSELL COULEE	SOLUM, EDWIN H SOLUM, PHILIP S
40G W 46960		ST		12/31/1937	NWSESE	24	32N	12E	HI	UT	SAGE CREEK	DEES, CHARLES S
40G W 46961		ST		12/31/1912	NWNWSE	19	32N	13E	HI	UT	SAGE CREEK	DEES, CHARLES S
40G W 46962		DM		12/31/1912	NWNWSE	19	32N	13E	HI	UT	SAGE CREEK	DEES, CHARLES S
40G W 46963		ST		09/30/1955	SESWNW	13	35N	8E	HI		MIRANDA COULEE	HYBNER FARMS INC
40G W 46964		ST		11/30/1958	SESESE	10	35N	9E	HI	UT	SAGE CREEK	HYBNER FARMS INC
40G W 46965		ST		06/30/1951	SWNESE	10	30N	12E	HI	UT	SAGE CREEK	NIMMICK, GARLAND

DEPARTMENT OF NATURAL RESOURCES AND CONSERVATION

SAGE CREEK

BASIN 40G

INDEX OF CLAIMS BY WATER RIGHT ID NUMBER

TRIB Values: MP= Manmade Pit, NP=Natural Pit, SD=Secondary Diversion, SI=Subirrigation, SP=Spring, WS=Waste & Seepage, UT=Unnamed Tributary;

POD Indicator: &=Only First POD Listed

WATER RIGHT ID Values: (D, U, W, X) = Adjudication, (C, K, P, Q, R) = New Appropriations, (M) = Water Reservations

WATER RIGHT ID	LATE CLAIM	USE	FLOW RATE	ENFORCEABLE PRIORITY DATE	POINT OF DIVERSION					TRIB	SOURCE NAME	OWNER NAME
					QTR	SEC	TWP	RGE	CN			
40G W 46966		ST	2.00 GPM	09/10/1959	NENWNE	9	30N	12E	HI		GROUNDWATER	NIMMICK, GARLAND
40G W 46968		ST		07/12/1951	NESENW	23	35N	6E	LI		FOURMILE COULEE	THORSON, TATE
40G W 46969		ST		07/12/1951	NWNENW	23	35N	6E	LI		FOURMILE COULEE	THORSON, TATE
40G W 46970		ST		07/12/1951	SEENENW	23	35N	6E	LI		FOURMILE COULEE	THORSON, TATE
40G W 46971		ST		10/31/1940	SESENE	8	35N	10E	HI		SCHULTZ COULEE	FULL BIN FARMS INC
40G W 46972		ST		08/31/1949	NENENW	3	33N	10E	HI		OBRIEN COULEE	PREESHL, BRET O
40G W 46973		ST		12/31/1955	SESESW	32	33N	11E	HI	UT	SAGE CREEK	MILLER, LOWELL G
40G W 46986		ST		12/31/1935	SWSWSW	28	37N	8E	HI		RUSSELL COULEE	MORELLI, MICHAEL MRE IRREVOCABLE TRUST
40G W 46987		ST		12/31/1914	SWNWSW	28	37N	8E	HI		RUSSELL COULEE	MORELLI, MICHAEL MRE IRREVOCABLE TRUST
40G W 46988		ST	10.00 GPM	12/31/1913	SWNWSW	28	37N	8E	HI		GROUNDWATER	MORELLI, MICHAEL MRE IRREVOCABLE TRUST
40G W 46989		DM	10.00 GPM	12/31/1913	SWNWSW	28	37N	8E	HI		GROUNDWATER	MORELLI, MICHAEL MRE IRREVOCABLE TRUST
40G W 47734		ST		04/15/1960	NWNESE	16	35N	6E	LI		FOURMILE COULEE	MONTANA STATE BOARD OF LAND COMMISSIONERS
40G W 47735		IR		10/01/1953	SENESE	30	36N	9E	HI	UT	SAGE CREEK	MONTANA STATE BOARD OF LAND COMMISSIONERS
40G W 47736		ST		10/01/1953	SENESE	30	36N	9E	HI	UT	SAGE CREEK	MONTANA STATE BOARD OF LAND COMMISSIONERS
40G W 48180		ST	7.00 GPM	01/01/1914	NWNWNE	19	33N	9E	HI		GROUNDWATER	FISHER REVOCABLE LIVING TRUST
40G W 48181		DM	7.00 GPM	01/01/1914	NWNWNE	19	33N	9E	HI		GROUNDWATER	FISHER REVOCABLE LIVING TRUST
40G W 48182		ST		10/01/1930	SENESE	17	37N	5E	LI		LAIRD CREEK	ENGSTROM, W MARK & KATHY R LIVING TRUST
40G W 48183		ST		10/15/1958	SWNESE	20	37N	5E	LI	UT	LILY COULEE	ENGSTROM, W MARK & KATHY R LIVING TRUST
40G W 48184		ST		10/16/1958	NESESE	20	37N	5E	LI		LILY COULEE	ENGSTROM, W MARK & KATHY R LIVING TRUST
40G W 48185		ST	3.00 GPM	01/01/1928	SWNWSW	32	37N	5E	LI	SP	LILY COULEE	ENGSTROM, W MARK & KATHY R LIVING TRUST
40G W 48186		ST	2.00 GPM	01/01/1928	SWNWSE	31	37N	5E	LI	SP	LILY COULEE	ENGSTROM, W MARK & KATHY R LIVING TRUST
40G W 48187		ST		01/01/1948	SENESE	31	37N	5E	LI	UT	LILY COULEE	ENGSTROM, W MARK & KATHY R LIVING TRUST
40G W 48188		ST	2.00 GPM	01/01/1930	SENESE	29	37N	5E	LI	SP	LILY COULEE	ENGSTROM, W MARK & KATHY R LIVING TRUST
40G W 48189		ST	5.00 GPM	01/01/1930	NESWNE	28	37N	5E	LI	SP	STRATTON CREEK	ENGSTROM, W MARK & KATHY R LIVING TRUST
40G W 48191		ST	27.00 GPM	04/15/1890	SWNESE	35	36N	5E	LI	SP	LITTLE SAGE CREEK	MONTANA STATE BOARD OF LAND COMMISSIONERS

DEPARTMENT OF NATURAL RESOURCES AND CONSERVATION

SAGE CREEK

BASIN 40G

INDEX OF CLAIMS BY WATER RIGHT ID NUMBER

TRIB Values: MP= Manmade Pit, NP=Natural Pit, SD=Secondary Diversion, SI=Subirrigation, SP=Spring, WS=Waste & Seepage, UT=Unnamed Tributary;

POD Indicator: &=Only First POD Listed

WATER RIGHT ID Values: (D, U, W, X) = Adjudication, (C, K, P, Q, R) = New Appropriations, (M) = Water Reservations

WATER RIGHT ID	LATE CLAIM	USE	FLOW RATE	ENFORCEABLE PRIORITY DATE	POINT OF DIVERSION					TRIB	SOURCE NAME	OWNER NAME
					QTR	SEC	TWP	RGE	CN			
40G W 48196		DM	5.00 GPM	05/01/1925	SWSESW	26	36N	5E	LI		GROUNDWATER	HAWKS, ADRIAN L HAWKS, JANET L
40G W 48197		ST		04/09/1915	SE	35	33N	9E	HI	UT	HINGHAM COULEE	WENDLAND, DARIUS WENDLAND, LINDSEY
40G W 49652		ST		10/12/1972	NWSENE	29	37N	8E	HI		RUSSELL COULEE	TRIPLE J FARMS INC
40G W 49653		ST	10.00 GPM	12/31/1942	NESESW	28	33N	11E	HI		GROUNDWATER	SWINNEY, VERA E
40G W 49654		ST		08/31/1958	N2SWSW	28	33N	11E	HI	UT	SAGE CREEK	SWINNEY, VERA E
40G W 49655		DM	10.00 GPM	12/31/1942	NESESW	28	33N	11E	HI		GROUNDWATER	SWINNEY, VERA E
40G W 49656		DM	8.00 GPM	08/12/1959	SESWSE	33	33N	11E	HI		GROUNDWATER	SWINNEY, ROBERT W
40G W 98639		ST		12/31/1952	SENESE	17	35N	6E	LI	UT	FOURMILE COULEE	SATTORIVA, DAVID SATTORIVA, KATIE
40G W 98641		ST		06/10/1952	SWNENW	20	35N	6E	LI	UT	INTERIOR DRAINAGE	SATTORIVA, DAVID SATTORIVA, KATIE
40G W 98642		ST		12/31/1952	SESESW	17	35N	6E	LI	UT	INTERIOR DRAINAGE	SATTORIVA, DAVID SATTORIVA, KATIE
40G W 98643		ST		06/10/1952	SENESE	20	35N	6E	LI	UT	INTERIOR DRAINAGE	MONTANA STATE BOARD OF LAND COMMISSIONERS SATTORIVA, DAVID SATTORIVA, KATIE
40G W 98644		ST		12/31/1952	NENENE	28	35N	6E	LI	UT	ALKALI COULEE	SATTORIVA, DAVID SATTORIVA, KATIE
40G W 100670		ST		12/31/1912	NWSENE	30	36N	7E	LI		SCOTCH COULEE	TEMPEL FARM
40G W 100671		ST		06/30/1965	NWNWSE	20	36N	9E	HI	UT	RUSSELL COULEE	LESLIE, ROBERT C
40G W 102022		AS	50.00 GPM	06/01/1948	NESESE	17	32N	11E	HI	SP	ENGLAND COULEE	HORINEK, EDWARD HORINEK, GARY
40G W 102023		IR	1.78 CFS	04/26/1898	NESENE	26	36N	5E	LI		LITTLE SAGE CREEK	HAWKS, CORY
40G W 102024		IR	103.22 GPM	04/23/1906	NESENE	27	36N	5E	LI		LITTLE SAGE CREEK	HAWKS, CORY
40G W 102026		ST		06/20/1972	SWSESE	17	34N	7E	LI	UT	OBRIEN COULEE	HEYDON FARMS INC

DEPARTMENT OF NATURAL RESOURCES AND CONSERVATION

SAGE CREEK

BASIN 40G

INDEX OF CLAIMS BY WATER RIGHT ID NUMBER

TRIB Values: MP= Manmade Pit, NP=Natural Pit, SD=Secondary Diversion, SI=Subirrigation, SP=Spring, WS=Waste & Seepage, UT=Unnamed Tributary;

POD Indicator: &=Only First POD Listed

WATER RIGHT ID Values: (D, U, W, X) = Adjudication, (C, K, P, Q, R) = New Appropriations, (M) = Water Reservations

WATER RIGHT ID	LATE CLAIM	USE	FLOW RATE	ENFORCEABLE PRIORITY DATE	POINT OF DIVERSION					TRIB	SOURCE NAME	OWNER NAME
					QTR	SEC	TWP	RGE	CN			
40G W 102027		IR		06/10/1955	NWSWNE	18	32N	13E	HI	UT	SAGE CREEK	MULLER, CHRISTINE MULLER, JOHN STURM, JOHN R STURM, TERRY ANN M
40G W 103928		IR		11/05/1903	NWSWSW	29	35N	9E	HI		LITTLE SAGE CREEK	HERMAN, JADON HERMAN, JOSHUA HERMAN, TRACE
40G W 103929		ST		03/01/1926	SESENE	19	37N	8E	HI	UT	RUSSELL COULEE	PAUL A AND NANCY L WOLERY LIVING TRUST
40G W 103930		ST		09/15/1962	SWSWSE	24	37N	7E	LI	UT	STRODE COULEE	PAUL A AND NANCY L WOLERY LIVING TRUST
40G W 103931		ST		10/15/1967	SESENE	19	37N	8E	HI	UT	RUSSELL COULEE	PAUL A AND NANCY L WOLERY LIVING TRUST
40G W 103932		ST		09/15/1966	NENWNE	24	37N	7E	LI	UT	RUSSELL COULEE	PAUL A AND NANCY L WOLERY LIVING TRUST
40G W 103933		IR		09/01/1966	SESENE	24	37N	7E	LI	UT	STRODE COULEE	PAUL A AND NANCY L WOLERY LIVING TRUST
40G W 103934		ST		11/30/1953	SESENE	30	36N	10E	HI	UT	SCHULTZ COULEE	FULL BIN FARMS INC
40G W 103935		ST		12/31/1935	SWNESW	30	37N	8E	HI		STRODE COULEE	GBN INC
40G W 103936		ST		12/31/1937	NWSESW	31	37N	8E	HI		STRODE COULEE	GBN INC
40G W 109373		ST		10/31/1922	NWSESE	15	37N	7E	LI	UT	SAGE CREEK	WOLERY, BETTY A
40G W 109374		ST		10/16/1958	SWNWSE	7	37N	7E	LI	UT	LOST COULEE	GILDFORD HUTTERIAN BRETHREN INC
40G W 109375		ST		04/30/1960	SWSENE	6	37N	7E	LI	UT	LOST COULEE	GILDFORD HUTTERIAN BRETHREN INC
40G W 109376		ST		07/31/1958	NWNESE	7	37N	7E	LI	UT	LOST COULEE	GILDFORD HUTTERIAN BRETHREN INC
40G W 109377		ST		04/30/1960	SENWSW	5	37N	7E	LI	UT	LOST COULEE	GILDFORD HUTTERIAN BRETHREN INC
40G W 109378		ST	2.50 GPM	08/17/1961	NWSWSW	7	37N	7E	LI		GROUNDWATER	GILDFORD HUTTERIAN BRETHREN INC
40G W 109379		IR		06/30/1956	SWSWNW	25	37N	7E	LI	UT	STRODE COULEE	GILDFORD HUTTERIAN BRETHREN INC
40G W 109380		IR		08/31/1927	SESENE	25	37N	7E	LI	UT	STRODE COULEE	GILDFORD HUTTERIAN BRETHREN INC
40G W 109381		ST	20.00 GPM	12/31/1947	SENWSW	13	33N	8E	HI		GROUNDWATER	FISHER REVOCABLE LIVING TRUST
40G W 109382		ST		08/10/1901	NENESE	14	33N	8E	HI		HINGHAM COULEE	FISHER REVOCABLE LIVING TRUST
40G W 109383		IR		08/10/1901	NENESE	14	33N	8E	HI		HINGHAM COULEE	FISHER REVOCABLE LIVING TRUST
40G W 109384		DM	3.00 GPM	12/31/1937	NENWSW	13	33N	8E	HI		GROUNDWATER	FISHER REVOCABLE LIVING TRUST
40G W 109385		IR		10/03/1958	SWSESE	4	36N	7E	LI	UT	SAGE CREEK	HANSON, JAMES A
40G W 109386		FW		10/30/1972	NESENE	4	36N	7E	LI	UT	SAGE CREEK	HANSON, JAMES A
40G W 109387		FW		10/13/1948	SWNWNE	4	36N	7E	LI	UT	SAGE CREEK	HANSON, JAMES A

DEPARTMENT OF NATURAL RESOURCES AND CONSERVATION

SAGE CREEK

BASIN 40G

INDEX OF CLAIMS BY WATER RIGHT ID NUMBER

TRIB Values: MP= Manmade Pit, NP=Natural Pit, SD=Secondary Diversion, SI=Subirrigation, SP=Spring, WS=Waste & Seepage, UT=Unnamed Tributary;

POD Indicator: &=Only First POD Listed

WATER RIGHT ID Values: (D, U, W, X) = Adjudication, (C, K, P, Q, R) = New Appropriations, (M) = Water Reservations

WATER RIGHT ID	LATE CLAIM	USE	FLOW RATE	ENFORCEABLE PRIORITY DATE	POINT OF DIVERSION					TRIB	SOURCE NAME	OWNER NAME
					QTR	SEC	TWP	RGE	CN			
40G W 109388		ST	90.00 GPM	01/01/1970	NWSWSE	32	37N	6E	LI		GROUNDWATER	SAGE CREEK COLONY
40G W 110878		ST		06/02/1922	SESWSW	13	32N	12E	HI	UT	SAGE CREEK	GOMKE, ROBERT E
40G W 110879		DM	25.00 GPM	04/06/1915	SWNWSW	13	32N	12E	HI		GROUNDWATER	GOMKE, ROBERT E
40G W 110880		ST		04/01/1928	SWSWNW	7	30N	12E	HI	UT	HALFWAY COULEE	DAVID V & CORRINE A DAUER TRUST 2000
40G W 110881		ST		05/10/1891	NESWSW	33	33N	11E	HI		SAGE CREEK	MILLER, DIANE E MILLER, DONALD D
40G W 112428		ST	5.00 GPM	01/01/1908	NENWSE	36	34N	8E	HI		GROUNDWATER	MONTANA STATE BOARD OF LAND COMMISSIONERS
40G W 112429		ST		01/01/1908	SWSESE	36	34N	8E	HI	UT	OBRIEN COULEE	MONTANA STATE BOARD OF LAND COMMISSIONERS
40G W 112430		ST		01/01/1908	NENWSE	36	34N	8E	HI	UT	OBRIEN COULEE	MONTANA STATE BOARD OF LAND COMMISSIONERS
40G W 112431		ST		07/11/1960	E2SESE	36	31N	11E	HI		HALFWAY COULEE	MONTANA STATE BOARD OF LAND COMMISSIONERS
40G W 112442		ST	10.00 GPM	07/07/1960	NWNWNW	26	33N	9E	HI		GROUNDWATER	MONTANA STATE BOARD OF LAND COMMISSIONERS
40G W 114120		ST	10.00 GPM	04/01/1914	NWNWNE	4	32N	12E	HI		GROUNDWATER	MCCORMICK, LYLAS A MCCORMICK, NEIL R
40G W 114121		DM	10.00 GPM	04/01/1914	NWNWNE	4	32N	12E	HI		GROUNDWATER	MCCORMICK, LYLAS A MCCORMICK, NEIL R
40G W 114315		DM	11.00 GPM	12/31/1924	SENWNW	14	34N	10E	HI		GROUNDWATER	STEVENSON, DARREN L
40G W 114316		ST	11.00 GPM	12/31/1924	SENWNW	14	34N	10E	HI		GROUNDWATER	STEVENSON, DARREN L
40G W 114853		FP	35.90 GPM	06/23/1972	NESWNW	14	34N	10E	HI		SAGE CREEK	STEVENSON, DARREN L STEVENSON, DAVID L
40G W 114854		ST		06/26/1972	NWENW	34	35N	10E	HI	UT	SCHULTZ COULEE	STEVENSON IRREVOCABLE TRUST
40G W 114855		ST		10/10/1967	NWSENE	33	35N	10E	HI	UT	SCHULTZ COULEE	STEVENSON, DAVID L
40G W 114857		ST		07/17/1898	W2W2	11	34N	10E	HI	&	SAGE CREEK	STEVENSON IRREVOCABLE TRUST STEVENSON, DARREN L STEVENSON, DAVID L
40G W 117252		ST		12/31/1919	SESENE	21	33N	8E	HI	UT	HINGHAM COULEE	WOODS, ELIZABETH WOODS, GREGORY M
40G W 117253		ST		04/30/1938	NWENW	7	36N	8E	HI		STRODE COULEE	WOLERY FARMS INC
40G W 117254		ST		04/30/1941	SWSWSE	6	36N	8E	HI		STRODE COULEE	WOLERY FARMS INC
40G W 117255		ST		04/30/1940	SWSWNE	6	36N	8E	HI		STRODE COULEE	WOLERY FARMS INC
40G W 117256		ST		04/30/1942	NENENE	12	36N	7E	LI	UT	STRODE COULEE	WOLERY FARMS INC

DEPARTMENT OF NATURAL RESOURCES AND CONSERVATION

SAGE CREEK

BASIN 40G

INDEX OF CLAIMS BY WATER RIGHT ID NUMBER

TRIB Values: MP= Manmade Pit, NP=Natural Pit, SD=Secondary Diversion, SI=Subirrigation, SP=Spring, WS=Waste & Seepage, UT=Unnamed Tributary;

POD Indicator: &=Only First POD Listed

WATER RIGHT ID Values: (D, U, W, X) = Adjudication, (C, K, P, Q, R) = New Appropriations, (M) = Water Reservations

WATER RIGHT ID	LATE CLAIM	USE	FLOW RATE	ENFORCEABLE PRIORITY DATE	POINT OF DIVERSION					TRIB	SOURCE NAME	OWNER NAME	
					QTR	SEC	SEC	TWP	RGE				CN
40G W 117257		ST	10.50 GPM	01/22/1971		SWSWSE	6	36N	8E	HI		GROUNDWATER	WOLERY FARMS INC
40G W 117258		ST		12/31/1910		N2NWNE	19	36N	8E	HI		SAGE CREEK	WOLERY FARMS INC
40G W 117260		DM	20.00 GPM	12/31/1956		SENESE	4	36N	8E	HI		GROUNDWATER	WOLERY FARMS INC
40G W 117261		ST		11/30/1969		NWSWSW	32	34N	10E	HI		OBRIEN COULEE	SPINLER FARMS CO
40G W 117262		ST		01/31/1913		SWSWSE	32	34N	10E	HI		OBRIEN COULEE	SPINLER FARMS CO
40G W 117263		ST	10.00 GPM	12/31/1915		NENWNW	5	33N	10E	HI		GROUNDWATER	SPINLER FARMS CO
40G W 117264		DM	10.00 GPM	12/31/1915		NENWNW	5	33N	10E	HI		GROUNDWATER	SPINLER FARMS CO
40G W 122570		ST		04/30/1973		SWSESW	11	37N	6E	LI	UT	SIMMINOOK CREEK	LAKE, JUDITH E
40G W 122571		ST		06/24/1966		SESESW	5	31N	13E	HI	UT	SAGE CREEK	DEES FARM INC
40G W 122572		ST		03/31/1911		E2SENW	5	31N	13E	HI	UT	SAGE CREEK	DEES FARM INC
40G W 122573		ST		12/06/1963		NENENE	18	31N	11E	HI		FAULKNERS COULEE	DOLPH, THOMAS H
40G W 122574		IR		12/06/1963		NENESW	18	31N	11E	HI	&	FAULKNERS COULEE	DOLPH, JAMES M DOLPH, THOMAS H SCHATZKA, CHARLES A SCHATZKA, NANCY A
40G W 122575		ST	40.00 GPM	06/30/1945		SESENW	27	36N	9E	HI		GROUNDWATER	KARLEEN WOLERY LIVING TRUST TREVOR WOLERY LIVING TRUST WOLERY, KARLEEN WOLERY, TREVOR
40G W 122576		ST		06/30/1945		SESENW	27	36N	9E	HI	UT	FLAT COULEE	KARLEEN WOLERY LIVING TRUST TREVOR WOLERY LIVING TRUST WOLERY, KARLEEN WOLERY, TREVOR
40G W 122577		ST		06/30/1945		SESWNW	27	36N	9E	HI	UT	FLAT COULEE	KARLEEN WOLERY LIVING TRUST TREVOR WOLERY LIVING TRUST WOLERY, KARLEEN WOLERY, TREVOR

DEPARTMENT OF NATURAL RESOURCES AND CONSERVATION

SAGE CREEK

BASIN 40G

INDEX OF CLAIMS BY WATER RIGHT ID NUMBER

TRIB Values: MP= Manmade Pit, NP=Natural Pit, SD=Secondary Diversion, SI=Subirrigation, SP=Spring, WS=Waste & Seepage, UT=Unnamed Tributary;

POD Indicator: &=Only First POD Listed

WATER RIGHT ID Values: (D, U, W, X) = Adjudication, (C, K, P, Q, R) = New Appropriations, (M) = Water Reservations

WATER RIGHT ID	LATE CLAIM	USE	FLOW RATE	ENFORCEABLE PRIORITY DATE	QTR SEC	POINT OF DIVERSION				TRIB	SOURCE NAME	OWNER NAME
						SEC	TWP	RGE	CN			
40G W 122578		ST		07/31/1957	SENENW	27	36N	9E	HI	UT	FLAT COULEE	KARLEEN WOLERY LIVING TRUST TREVOR WOLERY LIVING TRUST WOLERY, KARLEEN WOLERY, TREVOR
40G W 122579		ST		06/30/1950	NWNESW	22	36N	9E	HI	UT	FLAT COULEE	KARLEEN WOLERY LIVING TRUST TREVOR WOLERY LIVING TRUST WOLERY, KARLEEN WOLERY, TREVOR
40G W 122580		ST		06/30/1950	SWNENW	22	36N	9E	HI	UT	FLAT COULEE	KARLEEN WOLERY LIVING TRUST TREVOR WOLERY LIVING TRUST WOLERY, KARLEEN WOLERY, TREVOR
40G W 122581		ST		06/30/1950	SENENW	22	36N	9E	HI	UT	FLAT COULEE	KARLEEN WOLERY LIVING TRUST TREVOR WOLERY LIVING TRUST WOLERY, KARLEEN WOLERY, TREVOR
40G W 122582		DM	40.00 GPM	12/01/1945	SWSWSW	22	36N	9E	HI		GROUNDWATER	KARLEEN WOLERY LIVING TRUST TREVOR WOLERY LIVING TRUST WOLERY, KARLEEN WOLERY, TREVOR
40G W 122583		DM	40.00 GPM	08/31/1952	SWSWNW	27	36N	9E	HI		GROUNDWATER	KARLEEN WOLERY LIVING TRUST TREVOR WOLERY LIVING TRUST WOLERY, KARLEEN WOLERY, TREVOR
40G W 122584		ST		06/30/1953	SESWNW	27	36N	9E	HI	UT	FLAT COULEE	KARLEEN WOLERY LIVING TRUST TREVOR WOLERY LIVING TRUST WOLERY, KARLEEN WOLERY, TREVOR

DEPARTMENT OF NATURAL RESOURCES AND CONSERVATION

SAGE CREEK

BASIN 40G

INDEX OF CLAIMS BY WATER RIGHT ID NUMBER

TRIB Values: MP= Manmade Pit, NP=Natural Pit, SD=Secondary Diversion, SI=Subirrigation, SP=Spring, WS=Waste & Seepage, UT=Unnamed Tributary;

POD Indicator: &=Only First POD Listed

WATER RIGHT ID Values: (D, U, W, X) = Adjudication, (C, K, P, Q, R) = New Appropriations, (M) = Water Reservations

WATER RIGHT ID	LATE CLAIM	USE	FLOW RATE	ENFORCEABLE PRIORITY DATE	QTR SEC	POINT OF DIVERSION				TRIB	SOURCE NAME	OWNER NAME
						SEC	TWP	RGE	CN			
40G W 122585		IR		06/30/1953	SE	22	36N	9E	HI	UT	FLAT COULEE	KARLEEN WOLERY LIVING TRUST TREVOR WOLERY LIVING TRUST WOLERY, KARLEEN WOLERY, TREVOR
40G W 122586		ST		06/30/1953	SW	22	36N	9E	HI	UT	FLAT COULEE	KARLEEN WOLERY LIVING TRUST TREVOR WOLERY LIVING TRUST WOLERY, KARLEEN WOLERY, TREVOR
40G W 122587		IR		06/30/1953	SE	27	36N	9E	HI	UT	FLAT COULEE	KARLEEN WOLERY LIVING TRUST TREVOR WOLERY LIVING TRUST WOLERY, KARLEEN WOLERY, TREVOR
40G W 122588		ST		06/30/1953	NW	22	36N	9E	HI	UT	FLAT COULEE	KARLEEN WOLERY LIVING TRUST TREVOR WOLERY LIVING TRUST WOLERY, KARLEEN WOLERY, TREVOR
40G W 122589		IR		06/30/1950	SE	27	36N	9E	HI	UT	FLAT COULEE	KARLEEN WOLERY LIVING TRUST TREVOR WOLERY LIVING TRUST WOLERY, KARLEEN WOLERY, TREVOR
40G W 124345		ST	20.00 GPM	12/31/1914	NW	32	32N	11E	HI		GROUNDWATER	OUS, SHARON K
40G W 124894		ST		07/01/1910	SE	12	36N	8E	HI	UT	RUSSELL COULEE	BANGS, JEFFREY T
40G W 124895		ST		05/01/1971	SW	13	33N	8E	HI	UT	HINGHAM COULEE	ANDERSON, CRAIG L ANDERSON, TWYLA R ANDERSON, ZACHARY Q
40G W 124896		ST		04/15/1960	SW	13	33N	8E	HI	UT	HINGHAM COULEE	ANDERSON, CRAIG L ANDERSON, TWYLA R ANDERSON, ZACHARY Q
40G W 124897		DM	3.00 GPM	10/15/1948	SW	6	33N	9E	HI		GROUNDWATER	ANDERSON LAND CO ANDERSON, DENNIS V

DEPARTMENT OF NATURAL RESOURCES AND CONSERVATION

SAGE CREEK

BASIN 40G

INDEX OF CLAIMS BY WATER RIGHT ID NUMBER

TRIB Values: MP= Manmade Pit, NP=Natural Pit, SD=Secondary Diversion, SI=Subirrigation, SP=Spring, WS=Waste & Seepage, UT=Unnamed Tributary;

POD Indicator: &=Only First POD Listed

WATER RIGHT ID Values: (D, U, W, X) = Adjudication, (C, K, P, Q, R) = New Appropriations, (M) = Water Reservations

WATER RIGHT ID	LATE CLAIM	USE	FLOW RATE	ENFORCEABLE PRIORITY DATE	POINT OF DIVERSION					TRIB	SOURCE NAME	OWNER NAME
					QTR	SEC	SEC	TWP	RGE			
40G W 124898		DM	3.00 GPM	08/31/1961	NWNWSW	6	33N	9E	HI		GROUNDWATER	ANDERSON LAND CO ANDERSON, DENNIS V
40G W 124899		DM	5.00 GPM	01/15/1944	SWSWSE	13	33N	8E	HI		GROUNDWATER	ANDERSON, CRAIG L ANDERSON, TWYLA R
40G W 124900		DM	3.00 GPM	05/01/1912	SWNWSW	6	33N	9E	HI		GROUNDWATER	ANDERSON LAND CO ANDERSON, DENNIS V
40G W 124901		ST	6.00 GPM	10/28/1952	SENESE	24	31N	11E	HI		GROUNDWATER	PETERSON, KODI K PETERSON, KYLE S
40G W 124902		DM	4.00 GPM	12/31/1917	NWNESE	24	31N	11E	HI		GROUNDWATER	PETERSON, KODI K PETERSON, KYLE S
40G W 124903		DM	6.00 GPM	10/28/1952	SENESE	24	31N	11E	HI		GROUNDWATER	PETERSON, KODI K PETERSON, KYLE S
40G W 124904		ST		09/01/1941	NESWNE	26	33N	8E	HI	UT	HINGHAM COULEE	FISCHER, EVELYN HOPPES, JANICE SPICHER, JOYCE
40G W 126246		ST		12/31/1940	NESESW	36	33N	8E	HI	UT	HINGHAM COULEE	WOODS, GREGORY M WOODS, MATTHEW R
40G W 126247		ST		12/31/1940	SWSESW	36	33N	8E	HI	UT	HINGHAM COULEE	WOODS, GREGORY M WOODS, MATTHEW R
40G W 126248		ST		12/31/1940	NWNWNW	27	33N	8E	HI	UT	HINGHAM COULEE	WOODS, GREGORY M WOODS, MATTHEW R
40G W 126249		ST		10/01/1957	SENESE	30	36N	10E	HI	UT	SCHULTZ COULEE	CHVILICEK, LEONARD G
40G W 126250		ST		03/01/1951	SWNWNW	32	36N	10E	HI	UT	SCHULTZ COULEE	CHVILICEK, LEONARD G
40G W 126251		ST		06/15/1955	SWSWNE	20	37N	8E	HI		RUSSELL COULEE	WOLERY, BETTY A
40G W 126252		ST		09/15/1964	SWSWSE	20	37N	8E	HI	UT	RUSSELL COULEE	WOLERY, BETTY A
40G W 126253		ST		10/31/1965	SESESW	17	36N	8E	HI	UT	SAGE CREEK	RAMBERG, KELSEY RAMBERG, KORD WOLERY, MARILYN J
40G W 126254		ST		09/15/1904	NWNWSW	1	34N	7E	LI		FOURMILE COULEE	RUDOLPH, DONNA RUDOLPH, KYLE R

DEPARTMENT OF NATURAL RESOURCES AND CONSERVATION

SAGE CREEK

BASIN 40G

INDEX OF CLAIMS BY WATER RIGHT ID NUMBER

TRIB Values: MP= Manmade Pit, NP=Natural Pit, SD=Secondary Diversion, SI=Subirrigation, SP=Spring, WS=Waste & Seepage, UT=Unnamed Tributary;

POD Indicator: &=Only First POD Listed

WATER RIGHT ID Values: (D, U, W, X) = Adjudication, (C, K, P, Q, R) = New Appropriations, (M) = Water Reservations

WATER RIGHT ID	LATE CLAIM	USE	FLOW RATE	ENFORCEABLE PRIORITY DATE	POINT OF DIVERSION					TRIB	SOURCE NAME	OWNER NAME
					QTR	SEC	TWP	RGE	CN			
40G W 126255		ST	4.00 GPM	03/23/1909	SESWSW	29	34N	7E	LI		GROUNDWATER	SUNDGREN, ELVIN T
40G W 126256		ST		08/15/1925	SENWSW	29	34N	7E	LI	UT	OBRIEN COULEE	SUNDGREN, ELVIN T
40G W 126257		DM	4.00 GPM	03/23/1909	SESWSW	29	34N	7E	LI		GROUNDWATER	SUNDGREN, ELVIN T
40G W 126258		IR		08/15/1925	SENWSW	29	34N	7E	LI	UT	OBRIEN COULEE	SUNDGREN, ELVIN T
40G W 126259		ST		12/31/1913	NWSEW	4	34N	7E	LI		FOURMILE COULEE	RAMBERG, LORI L RAMBERG, RAY R
40G W 126260		ST		06/01/1944	NWNESW	24	37N	7E	LI	UT	STRODE COULEE	GRAVES, CAROLYN A HILEMAN, JOHN H
40G W 126261		ST		12/31/1911		18	32N	12E	HI	&	SAGE CREEK	HAMMOND, ERNEST JAY HAMMOND, TRACEY A
40G W 126262		ST	10.00 GPM	12/31/1913	NWNWNW	11	32N	12E	HI		GROUNDWATER	REYNOLDS, ELLIOTT J REYNOLDS, NORMAN H
40G W 126263		ST		12/31/1911		18	32N	12E	HI		SAGE CREEK	HAMMOND, ERNEST JAY HAMMOND, TRACEY A
40G W 126264		ST		12/31/1959	SWSEW	11	32N	12E	HI	UT	SAGE CREEK	REYNOLDS, ELLIOTT J REYNOLDS, NORMAN H
40G W 126265		DM	10.00 GPM	12/31/1913	NWNWNW	11	32N	12E	HI		GROUNDWATER	REYNOLDS, ELLIOTT J REYNOLDS, NORMAN H
40G W 126266		DM	10.00 GPM	12/31/1910	SESESE	32	33N	9E	HI		GROUNDWATER	RIGG, LANE M
40G W 126692		ST		12/31/1909	NENWNW	33	35N	9E	HI		LITTLE SAGE CREEK	LINCOLN, MABEL LINCOLN, ROGER D MABEL LINCOLN LIVING TRUST ROGER LINCOLN LIVING TRUST SWEET GRASS PROPERTIES LLC
40G W 126693		ST		06/30/1936	N2N2SE	17	35N	9E	HI		MIRANDA COULEE	LINCOLN, MABEL LINCOLN, ROGER D MABEL LINCOLN LIVING TRUST ROGER LINCOLN LIVING TRUST

DEPARTMENT OF NATURAL RESOURCES AND CONSERVATION

SAGE CREEK

BASIN 40G

INDEX OF CLAIMS BY WATER RIGHT ID NUMBER

TRIB Values: MP= Manmade Pit, NP=Natural Pit, SD=Secondary Diversion, SI=Subirrigation, SP=Spring, WS=Waste & Seepage, UT=Unnamed Tributary;

POD Indicator: &=Only First POD Listed

WATER RIGHT ID Values: (D, U, W, X) = Adjudication, (C, K, P, Q, R) = New Appropriations, (M) = Water Reservations

WATER RIGHT ID	LATE CLAIM	USE	FLOW RATE	ENFORCEABLE PRIORITY DATE	POINT OF DIVERSION					TRIB	SOURCE NAME	OWNER NAME
					QTR	SEC	TWP	RGE	CN			
40G W 126694		ST		12/19/1922	SE	21	35N	10E	HI		SCHULTZ COULEE	LINCOLN, MABEL LINCOLN, ROGER D MABEL LINCOLN LIVING TRUST ROGER LINCOLN LIVING TRUST SWEET GRASS PROPERTIES LLC
40G W 126695		ST		10/15/1957	SE	21	35N	10E	HI	UT	SCHULTZ COULEE	LINCOLN, MABEL LINCOLN, ROGER D MABEL LINCOLN LIVING TRUST ROGER LINCOLN LIVING TRUST SWEET GRASS PROPERTIES LLC
40G W 126696		ST		12/31/1915	SW	13	34N	6E	LI		OBRIEN COULEE	YURMAN, F SUSAN
40G W 126699		IR		12/31/1952	SW	13	34N	6E	LI		OBRIEN COULEE	YURMAN, F SUSAN
40G W 126701		ST		04/01/1900	NW	21	33N	9E	HI		HINGHAM COULEE	SPICHER FAMILY TRUST
40G W 126702		ST		12/31/1930	N2	8	34N	10E	HI		BIG COULEE	CHINADLE, JOHN
40G W 126703		ST	25.00 GPM	12/31/1914	NW	20	34N	10E	HI	SP	TOOTSIE CREEK	CHINADLE, MARJORIE M CHINADLE, PATRICK F
40G W 126704		DM	25.00 GPM	12/31/1914	NW	20	34N	10E	HI	SP	TOOTSIE CREEK	THE CHINADLE FAMILY FARM TRUST
40G W 126705		ST		01/01/1936	SW	7	37N	6E	LI	UT	CARVERS COULEE	LYBECK, COLIN D
40G W 126706		ST		11/15/1971	SE	2	37N	6E	LI	UT	LOST COULEE	MONTANA STATE BOARD OF LAND COMMISSIONERS
40G W 126707		ST		01/01/1934	NE	7	37N	6E	LI	UT	CARVERS COULEE	LYBECK, COLIN D
40G W 126709		ST		10/15/1972	SW	10	37N	6E	LI	UT	SIMMINOOK CREEK	LYBECK, COLIN D
40G W 126710		ST		12/11/1972	NE	13	37N	6E	LI	UT	LOST COULEE	LYBECK, COLIN D
40G W 126711		ST		10/11/1971		3	37N	6E	LI	UT	LOST COULEE	LYBECK, COLIN D
40G W 126712		ST		11/15/1950	NW	6	37N	6E	LI		KINREED COULEE	LYBECK, COLIN D
40G W 126713		ST		12/21/1928	SE	1	37N	5E	LI		KINREED COULEE	LYBECK, COLIN D
40G W 126714		ST		03/21/1921	NW	12	37N	6E	LI	UT	LOST COULEE	LYBECK, COLIN D
40G W 126715		ST		11/08/1971	NW	2	37N	5E	LI	UT	CARVERS COULEE	LYBECK, COLIN D
40G W 126716		ST		12/31/1939	NE	14	37N	6E	LI	UT	LOST COULEE	LYBECK, COLIN D
40G W 126717		ST	3.00 GPM	12/31/1917	NE	7	37N	6E	LI		GROUNDWATER	LYBECK, COLIN D
40G W 126718		ST	1.00 GPM	12/31/1919	SW	12	37N	5E	LI	SP	COAL COULEE	LYBECK, COLIN D

DEPARTMENT OF NATURAL RESOURCES AND CONSERVATION

SAGE CREEK

BASIN 40G

INDEX OF CLAIMS BY WATER RIGHT ID NUMBER

TRIB Values: MP= Manmade Pit, NP=Natural Pit, SD=Secondary Diversion, SI=Subirrigation, SP=Spring, WS=Waste & Seepage, UT=Unnamed Tributary;

POD Indicator: &=Only First POD Listed

WATER RIGHT ID Values: (D, U, W, X) = Adjudication, (C, K, P, Q, R) = New Appropriations, (M) = Water Reservations

WATER RIGHT ID	LATE CLAIM	USE	FLOW RATE	ENFORCEABLE PRIORITY DATE	POINT OF DIVERSION					TRIB	SOURCE NAME	OWNER NAME	
					QTR	SEC	TWP	RGE	CN				
40G W 126719		ST	2.50 GPM	11/15/1961		NWNESE	7	37N	6E	LI		GROUNDWATER	LYBECK, COLIN D
40G W 126720		ST		12/19/1939		SESWSW	3	37N	6E	LI	UT	SIMMINOOK CREEK	LYBECK, COLIN D
40G W 126721		ST		02/25/1919		NWNWSE	14	37N	6E	LI	UT	SIMMINOOK CREEK	LYBECK, COLIN D
40G W 126722		ST		03/21/1921		SENESE	12	37N	6E	LI	UT	LOST COULEE	LYBECK, COLIN D
40G W 126723		ST	3.00 GPM	08/21/1918		SESESE	3	37N	6E	LI	SP	LOST COULEE	LYBECK, COLIN D
40G W 126724		DM	3.00 GPM	12/31/1917		NENWNE	7	37N	6E	LI		GROUNDWATER	LYBECK, COLIN D
40G W 126725		IR		12/21/1928		SENWSE	1	37N	5E	LI		KINREED COULEE	LYBECK, COLIN D
40G W 126726		IR		11/15/1950		NWNWSW	6	37N	6E	LI		KINREED COULEE	LYBECK, COLIN D
40G W 127903		ST	10.00 GPM	10/31/1961		SWSWNW	26	37N	5E	LI		GROUNDWATER	RATZBURG LIVESTOCK LLP
40G W 127904		ST	12.00 GPM	10/31/1961		SESENE	27	37N	5E	LI		GROUNDWATER	RATZBURG LIVESTOCK LLP
40G W 127905		ST	10.00 GPM	10/31/1961		NWNESW	2	36N	5E	LI	SP	MAC COULEE	RATZBURG LIVESTOCK LLP
40G W 127906		ST		12/30/1963		SESWNW	35	37N	5E	LI	UT	BIG COULEE	RATZBURG LIVESTOCK LLP
40G W 127907		ST		10/31/1961		NESWNE	27	37N	5E	LI		STRATTON CREEK	RATZBURG LIVESTOCK LLP
40G W 127908		ST		12/31/1959		SENESE	2	36N	5E	LI		MAC COULEE	RATZBURG LIVESTOCK LLP
40G W 127909		ST		12/31/1959		SESWSE	2	36N	5E	LI		CHICKEN COULEE	RATZBURG LIVESTOCK LLP
40G W 127910		DM	5.00 GPM	12/19/1940		SESESW	11	35N	7E	LI		GROUNDWATER	RICHTER, BRUCE P RICHTER, GRACE F
40G W 127911		DM	10.00 GPM	11/30/1930		NENENW	14	35N	7E	LI		GROUNDWATER	RICHTER, GRACE F RICHTER, RICK L
40G W 127912		ST		01/01/1922		NWNESW	16	35N	10E	HI		SCHULTZ COULEE	SPINLER, BENJAMIN B SPINLER, MARJORIE E
40G W 127913		ST		06/01/1932		SWSWNW	3	34N	9E	HI		BIG COULEE	NORENBERG FARMS INC
40G W 127914		ST		06/01/1926		NENESE	1	34N	9E	HI		BIG COULEE	SPINLER, GREGORY A
40G W 127915		ST	30.00 GPM	05/31/1948		NWNWNE	11	35N	9E	HI		SAGE CREEK	JURENKA, MARILYN J JURENKA, THOMAS D
40G W 127916		ST		12/31/1948		SESWSW	23	36N	9E	HI	UT	FLAT COULEE	R & A LANGEL FARMS INC
40G W 127917		IR		11/03/1959		SESWSW	26	36N	9E	HI	&	FLAT COULEE	KARLEEN WOLERY LIVING TRUST TREVOR WOLERY LIVING TRUST
40G W 127918		IR	1.52 CFS	05/31/1948		SENWSW	3	35N	9E	HI		SAGE CREEK	JACKSON, KENNETH JACKSON, SHANNON

DEPARTMENT OF NATURAL RESOURCES AND CONSERVATION

SAGE CREEK

BASIN 40G

INDEX OF CLAIMS BY WATER RIGHT ID NUMBER

TRIB Values: MP= Manmade Pit, NP=Natural Pit, SD=Secondary Diversion, SI=Subirrigation, SP=Spring, WS=Waste & Seepage, UT=Unnamed Tributary;

POD Indicator: &=Only First POD Listed

WATER RIGHT ID Values: (D, U, W, X) = Adjudication, (C, K, P, Q, R) = New Appropriations, (M) = Water Reservations

WATER RIGHT ID	LATE CLAIM	USE	FLOW RATE	ENFORCEABLE PRIORITY DATE	POINT OF DIVERSION					TRIB	SOURCE NAME	OWNER NAME	
					QTR	SEC	SEC	TWP	RGE				CN
40G W 127919		DM		08/10/1957		NENWNW	26	31N	12E	HI		HALFWAY COULEE	GOODIAN & SON INC
40G W 128278		ST		04/15/1889		SE	26	35N	9E	HI	&	LITTLE SAGE CREEK	MONTANA STATE BOARD OF LAND COMMISSIONERS
40G W 128279		ST		04/15/1915		SE	27	36N	8E	HI		SAGE CREEK	MONTANA STATE BOARD OF LAND COMMISSIONERS
40G W 128280		ST		04/15/1900			3	34N	10E	HI		SAGE CREEK	MONTANA STATE BOARD OF LAND COMMISSIONERS
40G W 128281		ST		04/15/1911		W2	15	32N	11E	HI		SAGE CREEK	MONTANA STATE BOARD OF LAND COMMISSIONERS
40G W 128282		ST		04/15/1910		SWSE	19	35N	10E	HI	&	SAGE CREEK	MONTANA STATE BOARD OF LAND COMMISSIONERS
40G W 128283		ST		04/15/1910		NWNE	32	35N	10E	HI		SAGE CREEK	MONTANA STATE BOARD OF LAND COMMISSIONERS
40G W 128284		ST		04/15/1910		SWNE	32	35N	10E	HI		LITTLE SAGE CREEK	MONTANA STATE BOARD OF LAND COMMISSIONERS
40G W 128285		ST		04/15/1910		SENE	30	35N	10E	HI		SAGE CREEK	MONTANA STATE BOARD OF LAND COMMISSIONERS
40G W 128286		ST		04/15/1910		S2	30	35N	10E	HI		LITTLE SAGE CREEK	MONTANA STATE BOARD OF LAND COMMISSIONERS
40G W 128287		ST		04/15/1910		SW	29	35N	10E	HI		SAGE CREEK	MONTANA STATE BOARD OF LAND COMMISSIONERS
40G W 128288		ST		02/28/1943		W2SW	29	35N	10E	HI		LITTLE SAGE CREEK	MONTANA STATE BOARD OF LAND COMMISSIONERS
40G W 128289		ST		04/15/1910		S2	3	35N	9E	HI		SAGE CREEK	MONTANA STATE BOARD OF LAND COMMISSIONERS
40G W 128290		ST		04/15/1911		W2	11	32N	11E	HI		SAGE CREEK	MONTANA STATE BOARD OF LAND COMMISSIONERS
40G W 128291		ST		04/15/1911		SW	13	32N	11E	HI		SAGE CREEK	MONTANA STATE BOARD OF LAND COMMISSIONERS
40G W 128292		ST		04/15/1911		SE	14	32N	11E	HI		SAGE CREEK	MONTANA STATE BOARD OF LAND COMMISSIONERS
40G W 128293		ST		04/15/1889		E2NW	33	35N	9E	HI	&	LITTLE SAGE CREEK	MONTANA STATE BOARD OF LAND COMMISSIONERS
40G W 128294		ST		04/15/1951		S2	36	34N	10E	HI		SAGE CREEK	MONTANA STATE BOARD OF LAND COMMISSIONERS
40G W 128295		ST		04/15/1933		SESE	18	36N	8E	HI		SAGE CREEK	MONTANA STATE BOARD OF LAND COMMISSIONERS
40G W 128296		ST		04/15/1933		NENENE	19	36N	8E	HI		SAGE CREEK	MONTANA STATE BOARD OF LAND COMMISSIONERS
40G W 128297		ST		04/15/1933		NW	20	36N	8E	HI	&	SAGE CREEK	MONTANA STATE BOARD OF LAND COMMISSIONERS
40G W 128298		ST		04/15/1911		SESE	10	32N	11E	HI		SAGE CREEK	MONTANA STATE BOARD OF LAND COMMISSIONERS
40G W 128299		ST		04/15/1900		SE	29	32N	12E	HI		SAGE CREEK	MONTANA STATE BOARD OF LAND COMMISSIONERS
40G W 128300		ST		04/15/1900		NW	33	32N	12E	HI		SAGE CREEK	MONTANA STATE BOARD OF LAND COMMISSIONERS
40G W 128301		ST		04/15/1910		N2NE	30	35N	10E	HI		SAGE CREEK	MONTANA STATE BOARD OF LAND COMMISSIONERS
40G W 128302		ST		04/15/1910		W2SW	12	35N	9E	HI		SAGE CREEK	MONTANA STATE BOARD OF LAND COMMISSIONERS
40G W 128303		ST		04/15/1910		W2NW	13	35N	9E	HI	&	SAGE CREEK	MONTANA STATE BOARD OF LAND COMMISSIONERS
40G W 128304		ST		04/15/1910		NE	24	35N	9E	HI		SAGE CREEK	MONTANA STATE BOARD OF LAND COMMISSIONERS
40G W 128305		ST		04/15/1912		NENE	10	35N	9E	HI		SAGE CREEK	MONTANA STATE BOARD OF LAND COMMISSIONERS
40G W 128307		ST	5.00 GPM	04/20/1966		NWSWNW	19	35N	8E	HI		GROUNDWATER	MONTANA STATE BOARD OF LAND COMMISSIONERS

DEPARTMENT OF NATURAL RESOURCES AND CONSERVATION

SAGE CREEK

BASIN 40G

INDEX OF CLAIMS BY WATER RIGHT ID NUMBER

TRIB Values: MP= Manmade Pit, NP=Natural Pit, SD=Secondary Diversion, SI=Subirrigation, SP=Spring, WS=Waste & Seepage, UT=Unnamed Tributary;

POD Indicator: &=Only First POD Listed

WATER RIGHT ID Values: (D, U, W, X) = Adjudication, (C, K, P, Q, R) = New Appropriations, (M) = Water Reservations

WATER RIGHT ID	LATE CLAIM	USE	FLOW RATE	ENFORCEABLE PRIORITY DATE	POINT OF DIVERSION					TRIB	SOURCE NAME	OWNER NAME
					QTR	SEC	TWP	RGE	CN			
40G W 128308		ST		09/01/1938	NESESE	19	35N	8E	HI		LITTLE SAGE CREEK	MONTANA STATE BOARD OF LAND COMMISSIONERS
40G W 128309		ST	15.00 GPM	04/15/1952	NESESE	19	35N	8E	HI		GROUNDWATER	MONTANA STATE BOARD OF LAND COMMISSIONERS
40G W 129782		ST		12/31/1947	SENESE	21	37N	7E	LI	UT	SAGE CREEK	SMITH, LIGAYA B
40G W 129783		ST	30.00 GPM	09/30/1934	SESWSE	9	37N	7E	LI		GROUNDWATER	SMITH, LIGAYA B
40G W 129785		IR		09/30/1967	NENENE	1	34N	6E	LI		FOURMILE COULEE	VAN DESSEL LAND & EQUIPMENT
40G W 129786		ST		06/04/1940	NWNESE	12	36N	7E	LI	&	SAGE CREEK	LYBECK, CLIFFORD D LYBECK, DELIA F
40G W 129787		ST		06/04/1940	SENESE	13	36N	7E	LI	UT	SAGE CREEK	LYBECK, CLIFFORD D LYBECK, DELIA F
40G W 129788		ST		06/04/1940	NENWSW	7	36N	8E	HI	& UT	SAGE CREEK	LYBECK, CLIFFORD D LYBECK, DELIA F
40G W 131145		ST		05/10/1936	NENWSW	14	36N	7E	LI	UT	SAGE CREEK	HEATH, MARY A
40G W 131201		ST		04/30/1960	NENWSW	18	37N	7E	LI		LOST COULEE	LAKE, JUDITH E
40G W 131202		ST		04/30/1973	NWSESE	13	37N	6E	LI	UT	LOST COULEE	LAKE, JUDITH E
40G W 131335		DM	40.00 GPM	06/30/1952	SESESE	27	36N	9E	HI		GROUNDWATER	KARLEEN WOLERY LIVING TRUST TREVOR WOLERY LIVING TRUST WOLERY, KARLEEN WOLERY, TREVOR
40G W 131815		ST		04/30/1954	NWNWNE	3	31N	12E	HI	&	SAGE CREEK	BERG MELBY CORP
40G W 131818		ST	5.00 GPM	12/31/1930	NENESE	11	35N	8E	HI		GROUNDWATER	SPICHER, ROCHELLE C
40G W 131820		ST	3.00 GPM	04/01/1926	NWNWNE	10	31N	12E	HI		GROUNDWATER	LEONARD, BRENDA R
40G W 131821		ST		04/01/1926	NESW	2	31N	12E	HI	&	SAGE CREEK	GREGORY, EDNA
40G W 131822		ST		09/30/1942	NESESE	3	31N	12E	HI		FAULKNEERS COULEE	LEONARD, BRENDA R
40G W 131823		ST	1.00 GPM	04/06/1942	NWSESE	3	31N	12E	HI	SP	SAGE CREEK	LEONARD, BRENDA R
40G W 131824		IR	3.98 CFS	06/17/1904	SWNESE	28	36N	6E	LI		LITTLE SAGE CREEK	MATTHEW CIRCLE FARMING TEMPEL, GREG S TEMPEL, MATTHEW TEMPEL, PATRICIA
40G W 131825		IR	1.33 CFS	09/20/1902	NESWNW	23	36N	6E	LI		SCOTCH COULEE	CICON, PEARL L
40G W 131826		IR		04/01/1954	SWNESE	24	36N	6E	LI		SCOTCH COULEE	COLBRY FARMS

DEPARTMENT OF NATURAL RESOURCES AND CONSERVATION

SAGE CREEK

BASIN 40G

INDEX OF CLAIMS BY WATER RIGHT ID NUMBER

TRIB Values: MP= Manmade Pit, NP=Natural Pit, SD=Secondary Diversion, SI=Subirrigation, SP=Spring, WS=Waste & Seepage, UT=Unnamed Tributary;

POD Indicator: &=Only First POD Listed

WATER RIGHT ID Values: (D, U, W, X) = Adjudication, (C, K, P, Q, R) = New Appropriations, (M) = Water Reservations

WATER RIGHT ID	LATE CLAIM	USE	FLOW RATE	ENFORCEABLE PRIORITY DATE	POINT OF DIVERSION					TRIB	SOURCE NAME	OWNER NAME
					QTR	SEC	TWP	RGE	CN			
40G W 131827		IR	6.78 CFS	07/17/1902	NWSWSE	26	36N	6E	LI		LITTLE SAGE CREEK	CICON, DOLORES CICON, GAIL CICON, PEARL L
40G W 131828		ST	25.00 GPM	04/30/1950	NWNESE	24	36N	6E	LI		GROUNDWATER	COLBRY FARMS
40G W 131829		ST	25.00 GPM	10/31/1961	SESENE	13	36N	6E	LI		GROUNDWATER	COLBRY FARMS
40G W 131830		DM	10.00 GPM	10/31/1961	SESENE	13	36N	6E	LI		GROUNDWATER	COLBRY FARMS
40G W 131831		IR	80.00 GPM	10/01/1961	SESENE	13	36N	6E	LI		GROUNDWATER	COLBRY FARMS T.A.K. FARMS, LLC
40G W 131832		DM	10.00 GPM	04/01/1906	NWNWSW	18	36N	7E	LI		GROUNDWATER	T.A.K. FARMS, LLC
40G W 131833		ST	3.00 GPM	12/02/1961	NWNWNW	26	36N	6E	LI		GROUNDWATER	WOLERY, DANIEL WOLERY, DEBRA
40G W 131835		ST		01/01/1968	SWSENE	9	35N	6E	LI		CICON COULEE	MC LAND & CATTLE, INC
40G W 131836		ST		01/01/1938	NWSWSW	25	36N	5E	LI	UT	LITTLE SAGE CREEK	MC LAND & CATTLE, INC
40G W 131837		ST		01/01/1938	W2SESE	5	35N	6E	LI	UT	DESERT COULEE	MC LAND & CATTLE, INC
40G W 131838		ST		12/01/1902	SWNW	9	36N	5E	LI	&	SAGE CREEK	MEISSNER RANCHES INC
40G W 131839		ST		12/01/1902	S2NE	5	36N	5E	LI	&	DEER CREEK	MEISSNER RANCHES INC
40G W 131840		IR	134.64 GPM	10/20/1902	NESENW	5	35N	6E	LI		DESERT COULEE	MC LAND & CATTLE, INC MONTANA STATE BOARD OF LAND COMMISSIONERS
40G W 131841		DM	15.00 GPM	06/30/1925	SWNENW	9	35N	9E	HI		GROUNDWATER	TOLLEFSON, CALVIN
40G W 131842		ST		12/31/1920	SESE	1	32N	9E	HI	& UT	HINGHAM COULEE	BRANDT, CLYDE F BRANDT, TONI
40G W 131843		IR		05/30/1966	NENWSW	17	32N	13E	HI	UT	SAGE CREEK	ROLSTON, CHARLES W
40G W 131844		ST		06/01/1957	NESWNE	4	34N	8E	HI	UT	OBRIEN COULEE	SPICHER, WAYNE E
40G W 131845		ST		12/31/1960	NWSENE	33	36N	8E	HI	UT	SAGE CREEK	KULTGEN, URBAN R
40G W 131846		ST		12/31/1940	SENE	34	36N	8E	HI		SAGE CREEK	KULTGEN, URBAN R
40G W 131847		IR	30.00 GPM	12/31/1916	SESWNW	32	36N	9E	HI	UT	SAGE CREEK	TOLLEFSON, CALVIN
40G W 131848		IR	2.46 CFS	06/01/1915	NWNENE	32	36N	9E	HI		SAGE CREEK	TOLLEFSON, CALVIN
40G W 131849		ST	10.00 GPM	09/01/1932	SWSESE	9	33N	8E	HI		GROUNDWATER	MEYER, DARRYL G TRUST
40G W 131850		ST		08/01/1914	SWSESE	9	33N	8E	HI	UT	HINGHAM COULEE	MEYER, DARRYL G TRUST
40G W 131851		DM	10.00 GPM	09/01/1932	SWSESE	9	33N	8E	HI		GROUNDWATER	MEYER, DARRYL G TRUST

DEPARTMENT OF NATURAL RESOURCES AND CONSERVATION

SAGE CREEK

BASIN 40G

INDEX OF CLAIMS BY WATER RIGHT ID NUMBER

TRIB Values: MP= Manmade Pit, NP=Natural Pit, SD=Secondary Diversion, SI=Subirrigation, SP=Spring, WS=Waste & Seepage, UT=Unnamed Tributary;

POD Indicator: &=Only First POD Listed

WATER RIGHT ID Values: (D, U, W, X) = Adjudication, (C, K, P, Q, R) = New Appropriations, (M) = Water Reservations

WATER RIGHT ID	LATE CLAIM	USE	FLOW RATE	ENFORCEABLE PRIORITY DATE	POINT OF DIVERSION					TRIB	SOURCE NAME	OWNER NAME	
					QTR	SEC	TWP	RGE	CN				
40G W 131852		ST		01/01/1946		NENWSE	23	34N	7E	LI		OBRIEN COULEE	MAY, GREG A
40G W 131853		FW		01/01/1952		NENWSE	23	34N	7E	LI		OBRIEN COULEE	MAY, GREG A
40G W 131854		ST	5.00 GPM	06/01/1917		NWNWSE	2	36N	6E	LI		GROUNDWATER	TRIPLE G FARMS INC
40G W 131855		ST	20.00 GPM	12/11/1963		NENWSE	2	36N	6E	LI		GROUNDWATER	MONTANA STATE BOARD OF LAND COMMISSIONERS TRIPLE G FARMS INC
40G W 131856		DM	20.00 GPM	12/11/1963		NENWSE	2	36N	6E	LI		GROUNDWATER	TRIPLE G FARMS INC
40G W 131857		DM	5.00 GPM	06/01/1917		NWNWSE	2	36N	6E	LI		GROUNDWATER	TRIPLE G FARMS INC
40G W 131858		FP	20.00 GPM	06/01/1963		NENWSE	2	36N	6E	LI		GROUNDWATER	TRIPLE G FARMS INC
40G W 131859		AS	20.00 GPM	06/01/1963		NENWSE	2	36N	6E	LI		GROUNDWATER	TRIPLE G FARMS INC
40G W 131860		ST		06/17/1952		NENENW	17	31N	12E	HI		FAULKNERS COULEE	NORDRUM, LAURIE A NORDRUM, PERCY E
40G W 131861		ST	8.00 GPM	03/01/1954		SESWNE	17	31N	12E	HI		GROUNDWATER	NORDRUM, LAURIE A NORDRUM, PERCY E
40G W 131862		DM	7.00 GPM	06/05/1942		NWNENE	19	31N	12E	HI		GROUNDWATER	NORDRUM FARMS INC
40G W 131865		ST	5.00 GPM	04/30/1982		SEENW	14	37N	5E	LI	SP	LAIRD CREEK	WOODS, EDGARD A WOODS, LORI L
40G W 131866		ST		11/21/1960		SWNENE	19	37N	7E	LI	UT	LOST COULEE	SVENSON, ORVA EDITH SVENSON, RODNEY K
40G W 131867		ST		11/15/1965		NWNWSE	17	37N	7E	LI	UT	SAGE CREEK	SVENSON, ORVA EDITH SVENSON, RODNEY K
40G W 131868		ST		11/20/1964		NWNENE	19	37N	7E	LI	UT	LOST COULEE	SVENSON, RODNEY K
40G W 131869		ST		11/10/1948		SESWSW	21	37N	7E	LI	UT	SAGE CREEK	SVENSON, ORVA EDITH SVENSON, RODNEY K
40G W 131870		ST	40.00 GPM	10/20/1945		SWSESW	21	37N	7E	LI		GROUNDWATER	SVENSON, ORVA EDITH SVENSON, RODNEY K
40G W 131871		DM	40.00 GPM	10/20/1945		SWSESW	21	37N	7E	LI		GROUNDWATER	SVENSON, ORVA EDITH SVENSON, RODNEY K
40G W 131872		DM		11/10/1948		SESWSW	21	37N	7E	LI	UT	SAGE CREEK	SVENSON, ORVA EDITH SVENSON, RODNEY K

DEPARTMENT OF NATURAL RESOURCES AND CONSERVATION

SAGE CREEK

BASIN 40G

INDEX OF CLAIMS BY WATER RIGHT ID NUMBER

TRIB Values: MP= Manmade Pit, NP=Natural Pit, SD=Secondary Diversion, SI=Subirrigation, SP=Spring, WS=Waste & Seepage, UT=Unnamed Tributary;

POD Indicator: &=Only First POD Listed

WATER RIGHT ID Values: (D, U, W, X) = Adjudication, (C, K, P, Q, R) = New Appropriations, (M) = Water Reservations

WATER RIGHT ID	LATE CLAIM	USE	FLOW RATE	ENFORCEABLE PRIORITY DATE	POINT OF DIVERSION					TRIB	SOURCE NAME	OWNER NAME		
					QTR	SEC	TWP	RGE	CN					
40G W 131873		ST		09/30/1944	SW	SE	SW	20	31N	13E	HI	UT	SAGE CREEK	REUM, TODD C REUM, TRAVIS A
40G W 131874		ST		09/30/1938	NE	SW	SW	24	31N	12E	HI		HALFWAY COULEE	REUM, TODD C REUM, TRAVIS A
40G W 131875		ST	8.50 GPM	12/31/1956	SW	NE	SW	19	31N	13E	HI		GROUNDWATER	REUM, TODD C REUM, TRAVIS A
40G W 131876		ST		01/21/1909	SE			20	31N	13E	HI		SAGE CREEK	REUM, TODD C REUM, TRAVIS A
40G W 131877		ST		12/31/1941	SW	SE	SW	19	31N	13E	HI		HALFWAY COULEE	REUM, TODD C REUM, TRAVIS A
40G W 131878		IR		12/31/1928	NE	NE	NE	4	32N	11E	HI		SAGE CREEK	HANSEN, EVAN R
40G W 131879		ST		10/24/1952	NW	SE	SW	35	36N	8E	HI	UT	SAGE CREEK	BANGS, CAROL H BANGS, THOMAS W
40G W 131880		ST	5.00 GPM	10/31/1955	NW	NW	NE	1	35N	8E	HI		GROUNDWATER	BORLAUG, SHANE BORLAUG, TRAVIS
40G W 131881		ST		07/11/1952	SW	NW	SW	2	35N	8E	HI		MIRANDA COULEE	BORLAUG, SHANE BORLAUG, TRAVIS
40G W 131882		ST	5.00 GPM	06/30/1954	NE	NE	NE	3	35N	8E	HI		GROUNDWATER	BORLAUG, SHANE BORLAUG, TRAVIS
40G W 131883		ST		01/01/1909	W2	NW		35	36N	8E	HI	&	SAGE CREEK	BANGS, CAROL H BANGS, THOMAS W
40G W 131884		DM	5.00 GPM	10/31/1955	NW	NW	NE	1	35N	8E	HI		GROUNDWATER	BORLAUG, SHANE BORLAUG, TRAVIS
40G W 131885		ST		12/31/1919	SW	NW	NE	27	34N	9E	HI		OBRIEN COULEE	ANDERSON, DARWIN L
40G W 131886		DM	3.00 GPM	07/01/1920	NE	NW	NW	27	34N	9E	HI		GROUNDWATER	ANDERSON, DARWIN L
40G W 131887		ST		12/31/1920	NE	NE	NE	29	34N	9E	HI		OBRIEN COULEE	ANDERSON, DARWIN L
40G W 131888		DM	20.00 GPM	12/31/1955	SW	SE	NE	28	32N	11E	HI		GROUNDWATER	MILLER, JARED MILLER, JUSTIN
40G W 131889		ST		10/10/1902	NW	SE	NE	22	35N	8E	HI		LITTLE SAGE CREEK	COOL SPRING COLONY INC
40G W 131890		ST		10/10/1902	NE	SW	NE	22	35N	8E	HI		LITTLE SAGE CREEK	COOL SPRING COLONY INC

DEPARTMENT OF NATURAL RESOURCES AND CONSERVATION

SAGE CREEK

BASIN 40G

INDEX OF CLAIMS BY WATER RIGHT ID NUMBER

TRIB Values: MP= Manmade Pit, NP=Natural Pit, SD=Secondary Diversion, SI=Subirrigation, SP=Spring, WS=Waste & Seepage, UT=Unnamed Tributary;

POD Indicator: &=Only First POD Listed

WATER RIGHT ID Values: (D, U, W, X) = Adjudication, (C, K, P, Q, R) = New Appropriations, (M) = Water Reservations

WATER RIGHT ID	LATE CLAIM	USE	FLOW RATE	ENFORCEABLE PRIORITY DATE	POINT OF DIVERSION					TRIB	SOURCE NAME	OWNER NAME	
					QTR	SEC	TWP	RGE	CN				
40G W 131891		ST		10/10/1902		SWNWNE	22	35N	8E	HI		LITTLE SAGE CREEK	GRIFFIN, JANET JOSEPH AND SANDRA IRREVOCABLE TRUST LINCOLN, JEFFREY A
40G W 131892		ST		12/31/1952		SENWNW	22	35N	8E	HI		LITTLE SAGE CREEK	GRIFFIN, JANET JOSEPH AND SANDRA IRREVOCABLE TRUST LINCOLN, JEFFREY A
40G W 131893		ST		12/31/1943		SWNESE	13	35N	8E	HI		MIRANDA COULEE	GRIFFIN, JANET JOSEPH AND SANDRA IRREVOCABLE TRUST LINCOLN, JEFFREY A
40G W 131894		ST		10/10/1902		SWNENW	22	35N	8E	HI		LITTLE SAGE CREEK	GRIFFIN, JANET JOSEPH AND SANDRA IRREVOCABLE TRUST LINCOLN, JEFFREY A
40G W 131895		ST	20.00 GPM	12/31/1906		SESESW	24	35N	8E	HI		GROUNDWATER	COOL SPRING COLONY INC
40G W 131896		ST		12/31/1910		NWSW	30	35N	9E	HI		LITTLE SAGE CREEK	COOL SPRING COLONY INC
40G W 131897		ST		12/31/1910		NWSENE	25	35N	8E	HI		LITTLE SAGE CREEK	COOL SPRING COLONY INC
40G W 131898		ST		03/24/1906		SWNWNE	25	35N	8E	HI		LITTLE SAGE CREEK	COOL SPRING COLONY INC
40G W 131899		ST		12/31/1952		SWSESW	24	35N	8E	HI		LITTLE SAGE CREEK	COOL SPRING COLONY INC
40G W 131900		ST		12/31/1910		NWSESW	24	35N	8E	HI		LITTLE SAGE CREEK	COOL SPRING COLONY INC
40G W 131901		ST		10/10/1902		NWNWSW	24	35N	8E	HI		LITTLE SAGE CREEK	COOL SPRING COLONY INC
40G W 131902		ST		10/10/1902		NESENE	22	35N	8E	HI		LITTLE SAGE CREEK	COOL SPRING COLONY INC
40G W 131903		ST		10/10/1902		NESWNW	23	35N	8E	HI		LITTLE SAGE CREEK	COOL SPRING COLONY INC
40G W 131904		ST		10/10/1902		SWNWSE	23	35N	8E	HI		LITTLE SAGE CREEK	COOL SPRING COLONY INC
40G W 131905		ST		12/31/1947		NWNESE	23	35N	8E	HI		LITTLE SAGE CREEK	COOL SPRING COLONY INC
40G W 131906		DM	20.00 GPM	12/31/1906		SESESW	24	35N	8E	HI		GROUNDWATER	COOL SPRING COLONY INC
40G W 131907		IR	6.00 CFS	09/15/1902		NWNENW	22	35N	8E	HI		LITTLE SAGE CREEK	COOL SPRING COLONY INC
40G W 131908		IR	2.65 CFS	03/24/1906		SWNWNE	25	35N	8E	HI		LITTLE SAGE CREEK	COOL SPRING COLONY INC
40G W 131909		IR	2.65 CFS	10/25/1906		SWNWNE	25	35N	8E	HI		LITTLE SAGE CREEK	COOL SPRING COLONY INC
40G W 131910		ST		01/31/1930		SWNESW	31	34N	8E	HI	UT	OBRIEN COULEE	HANSON, C ARTHUR
40G W 131911		ST		01/31/1957		SWNESW	31	34N	8E	HI	UT	OBRIEN COULEE	HANSON, C ARTHUR
40G W 131912		ST		12/31/1945		E2SESW	18	34N	8E	HI	UT	OBRIEN COULEE	LAVALLEY, THELMA V

DEPARTMENT OF NATURAL RESOURCES AND CONSERVATION

SAGE CREEK

BASIN 40G

INDEX OF CLAIMS BY WATER RIGHT ID NUMBER

TRIB Values: MP= Manmade Pit, NP=Natural Pit, SD=Secondary Diversion, SI=Subirrigation, SP=Spring, WS=Waste & Seepage, UT=Unnamed Tributary;

POD Indicator: &=Only First POD Listed

WATER RIGHT ID Values: (D, U, W, X) = Adjudication, (C, K, P, Q, R) = New Appropriations, (M) = Water Reservations

WATER RIGHT ID	LATE CLAIM	USE	FLOW RATE	ENFORCEABLE PRIORITY DATE	POINT OF DIVERSION					TRIB	SOURCE NAME	OWNER NAME
					QTR	SEC	SEC	TWP	RGE			
40G W 131913		DM		12/31/1950	NWNWNW	29	36N	9E	HI	UT	RUSSELL COULEE	KARLEEN WOLERY LIVING TRUST TREVOR WOLERY LIVING TRUST WOLERY, MERLIN G WOLERY, PATRICIA E
40G W 131914		ST		01/31/1942	NESENE	31	34N	8E	HI	UT	OBRIEN COULEE	HANSON, C ARTHUR
40G W 131915		ST		12/31/1952	NENENE	9	32N	9E	HI	UT	HINGHAM COULEE	FLADSTOL, CHERYL FLADSTOL, NOLAN M
40G W 131916		ST		12/31/1926	SEWNNE	9	32N	9E	HI	UT	HINGHAM COULEE	FLADSTOL, CHERYL FLADSTOL, NOLAN M
40G W 131917		ST		12/31/1933	NENENW	4	36N	9E	HI	UT	FLAT COULEE	PETERSON TRUST LLC
40G W 131918		ST		12/31/1928	NWSENE	4	36N	9E	HI	UT	FLAT COULEE	PETERSON TRUST LLC
40G W 131919		ST	12.00 GPM	01/01/1920	NWSWSW	12	32N	9E	HI		GROUNDWATER	PETERSEN, MARJORIE D PETERSEN, STANLEY E
40G W 131920		ST	8.00 GPM	01/01/1924	SWNWSW	13	32N	9E	HI		GROUNDWATER	PETERSEN, MARJORIE D PETERSEN, STANLEY E
40G W 131921		ST	10.00 GPM	01/01/1916	SWNWSW	13	32N	9E	HI		GROUNDWATER	PETERSEN, MARJORIE D PETERSEN, STANLEY E
40G W 131922		DM	12.00 GPM	01/01/1920	NWSWSW	12	32N	9E	HI		GROUNDWATER	PETERSEN, MARJORIE D PETERSEN, STANLEY E
40G W 131923		DM	10.00 GPM	01/01/1916	SWNWSW	13	32N	9E	HI		GROUNDWATER	PETERSEN, MARJORIE D PETERSEN, STANLEY E
40G W 131924		DM	8.00 GPM	01/01/1924	SWNWSW	13	32N	9E	HI		GROUNDWATER	PETERSEN, MARJORIE D PETERSEN, STANLEY E
40G W 131925		ST		12/31/1930	SWNWSW	26	31N	11E	HI	UT	HALFWAY COULEE	PAPPAS, CHRIST F
40G W 131926		ST		12/31/1930	SEWNSE	27	31N	11E	HI	UT	HALFWAY COULEE	PAPPAS, CHRIST F
40G W 131927		DM	5.00 GPM	12/31/1930	SWNESE	27	31N	11E	HI		GROUNDWATER	PAPPAS, CHRIST F
40G W 131928		ST		12/31/1930	N2SWSW	27	32N	11E	HI	& UT	INTERIOR DRAINAGE	HUTTINGER, DESIREE PAPPAS, CHRIST F PAPPAS, TREVIN

DEPARTMENT OF NATURAL RESOURCES AND CONSERVATION

SAGE CREEK

BASIN 40G

INDEX OF CLAIMS BY WATER RIGHT ID NUMBER

TRIB Values: MP= Manmade Pit, NP=Natural Pit, SD=Secondary Diversion, SI=Subirrigation, SP=Spring, WS=Waste & Seepage, UT=Unnamed Tributary;

POD Indicator: &=Only First POD Listed

WATER RIGHT ID Values: (D, U, W, X) = Adjudication, (C, K, P, Q, R) = New Appropriations, (M) = Water Reservations

WATER RIGHT ID	LATE CLAIM	USE	FLOW RATE	ENFORCEABLE PRIORITY DATE	POINT OF DIVERSION					TRIB	SOURCE NAME	OWNER NAME
					QTR	SEC	TWP	RGE	CN			
40G W 131929		DM	5.00 GPM	12/31/1926	NENWSW	27	32N	11E	HI		GROUNDWATER	HUTTINGER, DESIREE PAPPAS, CHRIST F PAPPAS, TREVIN
40G W 131930		DM	15.00 GPM	09/30/1957	SESESE	12	34N	7E	LI		GROUNDWATER	LALUM, JEAN P
40G W 131931		DM		10/31/1955	SESESE	12	34N	7E	LI	UT	FOURMILE COULEE	LALUM, JEAN P
40G W 131932		ST		12/31/1925	NESWNE	9	34N	10E	HI		BIG COULEE	SPICHER, PATRICIA A LIVING TRUST SPICHER, RONALD E LIVING TRUST
40G W 131933		ST		06/15/1925	NESESW	31	34N	10E	HI		OBRIEN COULEE	SPICHER, PATRICIA A LIVING TRUST SPICHER, RONALD E LIVING TRUST
40G W 131934		ST		12/31/1940	E2NWSW	31	34N	10E	HI		OBRIEN COULEE	SPICHER, PATRICIA A LIVING TRUST SPICHER, RONALD E LIVING TRUST
40G W 131935		ST		08/01/1940	SWNESE	8	35N	8E	HI	UT	LITTLE SAGE CREEK	SPICHER FAMILY TRUST SPICHER, MARLIN E
40G W 131936		ST		05/01/1928	SESESW	17	35N	8E	HI	UT	LITTLE SAGE CREEK	SPICHER FAMILY TRUST
40G W 131937		ST	30.00 GPM	08/01/1940	SWNENE	17	35N	8E	HI		GROUNDWATER	HERITAGE FARMS
40G W 131938		ST	30.00 GPM	10/10/1916	SWNENE	17	35N	8E	HI		GROUNDWATER	HERITAGE FARMS
40G W 131939		DM	30.00 GPM	06/03/1926	SWNENE	17	35N	8E	HI		GROUNDWATER	HERITAGE FARMS
40G W 131940		DM	6.00 GPM	03/10/1940	NWNENE	23	35N	7E	LI		GROUNDWATER	GOODE FAMILY TRUST
40G W 131941		DM	20.00 GPM	03/12/1940	SWNENE	23	35N	7E	LI		GROUNDWATER	GOODE FAMILY TRUST
40G W 131942		DM	35.00 GPM	04/15/1950	SWSWSW	31	35N	7E	LI		GROUNDWATER	MOOG, ROBERT WAYNE
40G W 131943		AS	100.00 GPM	12/31/1950	SWSWSW	31	35N	7E	LI		GROUNDWATER	MOOG, ROBERT WAYNE
40G W 131944		ST		12/31/1938	NWSESW	6	34N	8E	HI		FOURMILE COULEE	VAN DESSEL LAND & EQUIPMENT
40G W 131946		ST		04/19/1948	SWNENE	7	34N	8E	HI		FOURMILE COULEE	RUDOLPH, DONNA RUDOLPH, KYLE R
40G W 131947		ST		12/31/1948	NWNESW	8	34N	8E	HI		FOURMILE COULEE	RUDOLPH, DONNA RUDOLPH, KYLE R
40G W 131948		DM	20.00 GPM	12/31/1910	NENENW	6	34N	8E	HI		GROUNDWATER	VAN DESSEL LAND & EQUIPMENT
40G W 131949		DM	20.00 GPM	12/31/1910	S2SWNW	17	34N	8E	HI		GROUNDWATER	MCCANN, STEVE A
40G W 131951		ST		05/15/1930	SWSWSW	14	33N	8E	HI		HINGHAM COULEE	HAALAND, SUSAN L HAALAND, WILBUR

DEPARTMENT OF NATURAL RESOURCES AND CONSERVATION

SAGE CREEK

BASIN 40G

INDEX OF CLAIMS BY WATER RIGHT ID NUMBER

TRIB Values: MP= Manmade Pit, NP=Natural Pit, SD=Secondary Diversion, SI=Subirrigation, SP=Spring, WS=Waste & Seepage, UT=Unnamed Tributary;

POD Indicator: &=Only First POD Listed

WATER RIGHT ID Values: (D, U, W, X) = Adjudication, (C, K, P, Q, R) = New Appropriations, (M) = Water Reservations

WATER RIGHT ID	LATE CLAIM	USE	FLOW RATE	ENFORCEABLE PRIORITY DATE	POINT OF DIVERSION					TRIB	SOURCE NAME	OWNER NAME
					QTR	SEC	TWP	RGE	CN			
40G W 131952		DM		12/31/1956	SESESE	15	33N	8E	HI		HINGHAM COULEE	WILBUR HAALAND FARMS INC
40G W 131953		ST		01/01/1949	SWSWSE	4	30N	13E	HI	UT	SAGE CREEK	NIEDEREGGER, PAUL NIEDEREGGER, VICKI F
40G W 131954		ST		01/01/1907	N2NENE	4	30N	13E	HI	&	SAGE CREEK	NIEDEREGGER, PAUL NIEDEREGGER, VICKI F
40G W 131957		ST		05/05/1914	SESE	26	36N	6E	LI	&	LITTLE SAGE CREEK	CARPENTER, PRISCILLA D CARPENTER, ROBERT W
40G W 131958		IR		05/05/1914	NENESW	26	36N	6E	LI		LITTLE SAGE CREEK	CARPENTER, PRISCILLA D CARPENTER, ROBERT W
40G W 131959		ST		01/31/1955	NWNWNE	6	33N	8E	HI	UT	OBRIEN COULEE	HANSON, C ARTHUR
40G W 131960		ST		01/31/1948	SESWNE	36	34N	7E	LI	UT	OBRIEN COULEE, SOUTH FORK	HANSON, C ARTHUR
40G W 131961		ST		10/30/1915	SWNW	26	36N	6E	LI	&	LITTLE SAGE CREEK	CICON, JOHN M CICON, RUDY S
40G W 131962		ST		12/31/1915	SWNENW	26	36N	6E	LI		LITTLE SAGE CREEK	CICON, JOHN M CICON, RUDY S
40G W 131963		DM	20.00 GPM	06/01/1955	SWSENE	27	36N	6E	LI		LITTLE SAGE CREEK	CICON, JOHN M CICON, RUDY S
40G W 131964		ST		05/31/1954	NENWSE	15	36N	7E	LI	UT	SAGE CREEK	NELSON FARMS INC
40G W 131965		ST	30.00 GPM	04/27/1982	SESENE	21	36N	7E	LI		GROUNDWATER	NELSON FARMS INC
40G W 131966		ST		12/31/1940	SESWSE	15	36N	7E	LI	UT	SAGE CREEK	NELSON FARMS INC
40G W 131967		ST		12/31/1930	NWSENE	22	36N	7E	LI	UT	SAGE CREEK	NELSON FARMS INC
40G W 131968		ST		03/09/1912	SWSWNW	12	36N	7E	LI	UT	SAGE CREEK	NELSON FARMS INC
40G W 131969		ST		12/31/1940	NWNESW	16	36N	7E	LI	UT	SAGE CREEK	NELSON FARMS INC
40G W 131970		ST		12/31/1957	SWNWNW	22	36N	7E	LI	UT	SAGE CREEK	NELSON FARMS INC
40G W 131971		ST	25.00 GPM	01/31/1960	NWSWSW	12	36N	7E	LI		GROUNDWATER	NELSON FARMS INC
40G W 131972		ST		12/31/1955	NWNWSW	22	36N	7E	LI	UT	SAGE CREEK	NELSON FARMS INC
40G W 131974		IR		02/04/1898	SESESE	19	37N	7E	LI	&	LOST COULEE	DUNCAN RANCH CO
40G W 131975		ST	15.00 GPM	06/30/1959	SWSWSW	6	32N	10E	HI		GROUNDWATER	BRANDT, CLYDE F BRANDT, TONI

DEPARTMENT OF NATURAL RESOURCES AND CONSERVATION

SAGE CREEK

BASIN 40G

INDEX OF CLAIMS BY WATER RIGHT ID NUMBER

TRIB Values: MP= Manmade Pit, NP=Natural Pit, SD=Secondary Diversion, SI=Subirrigation, SP=Spring, WS=Waste & Seepage, UT=Unnamed Tributary;

POD Indicator: &=Only First POD Listed

WATER RIGHT ID Values: (D, U, W, X) = Adjudication, (C, K, P, Q, R) = New Appropriations, (M) = Water Reservations

WATER RIGHT ID	LATE CLAIM	USE	FLOW RATE	ENFORCEABLE PRIORITY DATE	POINT OF DIVERSION					TRIB	SOURCE NAME	OWNER NAME
					QTR	SEC	TWP	RGE	CN			
40G W 131976		DM	15.00 GPM	06/30/1959	SWSWSW	6	32N	10E	HI		GROUNDWATER	BRANDT, CLYDE F BRANDT, TONI
40G W 132931		ST		04/01/1932	SWNWSE	19	35N	8E	HI	&	LITTLE SAGE CREEK	LINEWEAVER LAND LLP
40G W 132932		ST	5.00 GPM	12/31/1916	SESENE	8	34N	8E	HI		GROUNDWATER	LINEWEAVER, RONALD
40G W 132933		ST	3.00 GPM	12/31/1940	SWNWSW	4	35N	8E	HI		GROUNDWATER	LINEWEAVER, DOROTHY M TRUST UNDER WILL
40G W 132934		ST	5.00 GPM	12/31/1918	SWSWNW	21	33N	8E	HI		GROUNDWATER	FOSSSEN, JAMES
40G W 132935		ST		12/31/1914	SESWSW	1	36N	8E	HI	UT	RUSSELL COULEE	RAMBERG, LORI L RAMBERG, RAY R
40G W 132936		ST		12/31/1914	SWSWSE	2	36N	8E	HI	UT	RUSSELL COULEE	RAMBERG, LORI L RAMBERG, RAY R
40G W 132937		ST		12/31/1914	NWNWNW	12	36N	8E	HI	UT	RUSSELL COULEE	RAMBERG, LORI L RAMBERG, RAY R
40G W 132938		ST		12/31/1930	SENE	17	33N	8E	HI		HINGHAM COULEE	FOSSSEN, KENNETH
40G W 132939		ST		12/31/1905	NESENE	29	36N	8E	HI	UT	SAGE CREEK	LINEWEAVER, DOROTHY M TRUST UNDER WILL
40G W 132940		ST		12/31/1928	N2SESE	20	36N	8E	HI	&	SAGE CREEK	LINEWEAVER, DOROTHY M TRUST UNDER WILL
40G W 132941		ST	5.00 GPM	12/31/1912	SWSWSE	2	36N	8E	HI		GROUNDWATER	LINEWEAVER, CHARLES F LINEWEAVER, DOROTHY
40G W 132942		ST	10.00 GPM	12/31/1954	SWSWSW	22	36N	8E	HI		GROUNDWATER	LINEWEAVER, DOROTHY M TRUST UNDER WILL
40G W 132943		ST	15.00 GPM	12/31/1960	NWNWNW	27	36N	8E	HI		GROUNDWATER	LINEWEAVER, DOROTHY M TRUST UNDER WILL
40G W 132944		ST	8.50 GPM	12/31/1948	SWSWSW	22	36N	8E	HI		GROUNDWATER	LINEWEAVER, DOROTHY M TRUST UNDER WILL
40G W 132945		ST	8.00 GPM	12/31/1911	NWSESE	21	36N	8E	HI	SP	SAGE CREEK	LINEWEAVER, DOROTHY M TRUST UNDER WILL
40G W 132946		DM	15.00 GPM	12/31/1950	SESWSE	2	36N	8E	HI		GROUNDWATER	LINEWEAVER, CHARLES F LINEWEAVER, DOROTHY
40G W 132947		DM	8.50 GPM	12/31/1948	NWSWSW	22	36N	8E	HI		GROUNDWATER	LINEWEAVER, DOROTHY M TRUST UNDER WILL
40G W 132948		DM	10.00 GPM	12/31/1954	NWSWSW	22	36N	8E	HI		GROUNDWATER	LINEWEAVER, DOROTHY M TRUST UNDER WILL
40G W 132949		DM	5.00 GPM	12/31/1918	SWSWNW	21	33N	8E	HI		GROUNDWATER	FOSSSEN, JAMES
40G W 132950		DM	5.00 GPM	12/31/1916	SESENE	8	34N	8E	HI		GROUNDWATER	LINEWEAVER, CHARLES F LINEWEAVER, DOROTHY
40G W 132951		DM	3.00 GPM	12/31/1901	NWNENW	4	34N	8E	HI		GROUNDWATER	LINEWEAVER, RONALD
40G W 134156		ST		12/31/1955	SWSENE	35	35N	8E	HI	UT	BIG COULEE	COOL SPRING COLONY INC

DEPARTMENT OF NATURAL RESOURCES AND CONSERVATION

SAGE CREEK

BASIN 40G

INDEX OF CLAIMS BY WATER RIGHT ID NUMBER

TRIB Values: MP= Manmade Pit, NP=Natural Pit, SD=Secondary Diversion, SI=Subirrigation, SP=Spring, WS=Waste & Seepage, UT=Unnamed Tributary;

POD Indicator: &=Only First POD Listed

WATER RIGHT ID Values: (D, U, W, X) = Adjudication, (C, K, P, Q, R) = New Appropriations, (M) = Water Reservations

WATER RIGHT ID	LATE CLAIM	USE	FLOW RATE	ENFORCEABLE PRIORITY DATE	POINT OF DIVERSION					TRIB	SOURCE NAME	OWNER NAME
					QTR SEC	SEC	TWP	RGE	CN			
40G W 134157		ST	26.93 GPM	12/31/1937	SWSENW	35	35N	8E	HI		GROUNDWATER	COOL SPRING COLONY INC
40G W 134158		DM	26.93 GPM	12/31/1937	SESENE	35	35N	8E	HI		GROUNDWATER	COOL SPRING COLONY INC
40G W 134159		ST		06/10/1950	NESESW	32	37N	5E	LI	UT	STRATTON CREEK	CASTONA, THOMAS ENGLISH, DACIA ENGLISH, RANDAL W
40G W 134160		ST	3.00 GPM	05/01/1919	NESESE	18	37N	5E	LI	SP	LONG COULEE	CASTONA, THOMAS ENGLISH, DACIA ENGLISH, RANDAL W
40G W 134161		ST	4.00 GPM	04/01/1928	NENWSW	21	37N	5E	LI	SP	LILY COULEE	CASTONA, THOMAS ENGLISH, DACIA ENGLISH, RANDAL W
40G W 134162		ST	8.00 GPM	06/01/1919	NESWSW	28	37N	5E	LI	SP	STRATTON CREEK	CASTONA, THOMAS ENGLISH, DACIA ENGLISH, RANDAL W
40G W 134163		ST	3.00 GPM	08/27/1915	NENWNE	30	37N	5E	LI	SP	LONG COULEE	CASTONA, THOMAS ENGLISH, DACIA ENGLISH, RANDAL W
40G W 136042		ST		04/15/1888	N2	14	30N	13E	HI		SAGE CREEK	MONTANA STATE BOARD OF LAND COMMISSIONERS
40G W 137749		ST		06/15/1947	SEWNE	11	36N	6E	LI		BOBCAT COULEE	MCCLELLAN FARM
40G W 137750		ST		12/31/1919	SENESE	1	36N	6E	LI		BOBCAT COULEE	TRIPLE G FARMS INC
40G W 137751		ST		05/05/1928	NWNESW	1	36N	6E	LI	UT	BOBCAT COULEE	TRIPLE G FARMS INC
40G W 137752		ST		06/18/1970	SESWNE	10	36N	6E	LI		BOBCAT COULEE	TRIPLE G FARMS INC
40G W 138488		ST		04/30/1912	NWNWSW	6	36N	9E	HI	UT	RUSSELL CREEK	LINCOLN, DUANE A LINCOLN, MELANIE R
40G W 138489		ST		08/07/1916	NWNESE	18	35N	9E	HI		MIRANDA COULEE	LINCOLN, DUANE A LINCOLN, MELANIE R
40G W 139373		ST	11.00 GPM	12/31/1904	NWNESW	20	36N	6E	LI	SP	SCOTCH COULEE	MCDOWELL, LANCE R NYSTROM, PEGGY C
40G W 139374		ST		12/31/1930	SWNESE	30	37N	5E	LI	UT	LILY COULEE	MCDOWELL, LANCE R NYSTROM, PEGGY C

DEPARTMENT OF NATURAL RESOURCES AND CONSERVATION

SAGE CREEK

BASIN 40G

INDEX OF CLAIMS BY WATER RIGHT ID NUMBER

TRIB Values: MP= Manmade Pit, NP=Natural Pit, SD=Secondary Diversion, SI=Subirrigation, SP=Spring, WS=Waste & Seepage, UT=Unnamed Tributary;

POD Indicator: &=Only First POD Listed

WATER RIGHT ID Values: (D, U, W, X) = Adjudication, (C, K, P, Q, R) = New Appropriations, (M) = Water Reservations

WATER RIGHT ID	LATE CLAIM	USE	FLOW RATE	ENFORCEABLE PRIORITY DATE	POINT OF DIVERSION					TRIB	SOURCE NAME	OWNER NAME	
					QTR	SEC	SEC	TWP	RGE				CN
40G W 139375		ST		12/31/1950		NESWNE	24	36N	5E	LI	UT	SCOTCH COULEE	MCDOWELL, LANCE R NYSTROM, PEGGY C
40G W 139376		ST		12/31/1938		SENENW	18	36N	6E	LI		SCOTCH COULEE, NORTH FORK	BIG SAGE RANCH INC
40G W 139377		ST		12/31/1934		SESESE	7	36N	6E	LI	UT	SCOTCH COULEE, NORTH FORK	BIG SAGE RANCH INC
40G W 139378		ST		12/31/1936		NWNWNE	29	36N	6E	LI	UT	LITTLE SAGE CREEK	MCDOWELL, LANCE R NYSTROM, PEGGY C
40G W 139379		ST		12/31/1934		SESWSW	8	36N	6E	LI	UT	SCOTCH COULEE, NORTH FORK	MCDOWELL, LANCE R NYSTROM, PEGGY C
40G W 139380		ST		12/31/1938		NWNWSE	30	37N	5E	LI		LONG COULEE	MCDOWELL, LANCE R NYSTROM, PEGGY C
40G W 139381		ST		12/31/1948		NENWNE	7	36N	6E	LI	UT	SAGE CREEK	BIG SAGE RANCH INC
40G W 139382		ST	1.40 GPM	12/31/1939		SWNWNE	24	36N	5E	LI	SP	SCOTCH COULEE	MCDOWELL, LANCE R NYSTROM, PEGGY C
40G W 139383		ST	0.50 GPM	12/31/1958		SWSESW	8	36N	6E	LI		GROUNDWATER	MCDOWELL, LANCE R NYSTROM, PEGGY C
40G W 139384		ST	2.10 GPM	12/31/1930		NESWNW	29	37N	5E	LI	SP	LILY COULEE	MCDOWELL, LANCE R NYSTROM, PEGGY C
40G W 139385		ST	2.10 GPM	12/31/1954		SENWSW	13	36N	5E	LI	SP	SCOTCH COULEE	MCDOWELL, LANCE R NYSTROM, PEGGY C
40G W 139386		ST		12/31/1948		NWSENE	13	36N	5E	LI		SCOTCH COULEE, NORTH FORK	MCDOWELL, LANCE R NYSTROM, PEGGY C
40G W 139387		ST	8.00 GPM	05/05/1894		SESESE	14	36N	5E	LI	SP	SCOTCH COULEE	MCDOWELL, LANCE R NYSTROM, PEGGY C
40G W 139388		DM	5.00 GPM	05/05/1894		SESESE	14	36N	5E	LI	SP	SCOTCH COULEE	MCDOWELL, LANCE R NYSTROM, PEGGY C
40G W 139389		IR	2.50 CFS	04/01/1914		NWNENE	32	36N	6E	LI		ANTELOPE COULEE	MCDOWELL, LANCE R MONTANA STATE BOARD OF LAND COMMISSIONERS NYSTROM, PEGGY C

DEPARTMENT OF NATURAL RESOURCES AND CONSERVATION

SAGE CREEK

BASIN 40G

INDEX OF CLAIMS BY WATER RIGHT ID NUMBER

TRIB Values: MP= Manmade Pit, NP=Natural Pit, SD=Secondary Diversion, SI=Subirrigation, SP=Spring, WS=Waste & Seepage, UT=Unnamed Tributary;

POD Indicator: &=Only First POD Listed

WATER RIGHT ID Values: (D, U, W, X) = Adjudication, (C, K, P, Q, R) = New Appropriations, (M) = Water Reservations

WATER RIGHT ID	LATE CLAIM	USE	FLOW RATE	ENFORCEABLE PRIORITY DATE	POINT OF DIVERSION					TRIB	SOURCE NAME	OWNER NAME
					QTR	SEC	TWP	RGE	CN			
40G W 139390		IR	1.25 CFS	03/07/1898	NESWSW	28	36N	6E	LI		LITTLE SAGE CREEK	MCDOWELL, LANCE R NYSTROM, PEGGY C
40G W 139391		IR	3.00 CFS	06/02/1902	NWSWSE	29	36N	6E	LI		LITTLE SAGE CREEK	MCDOWELL, LANCE R NYSTROM, PEGGY C
40G W 139392		IR	359.04 GPM	04/01/1914	SWSWNW	27	36N	6E	LI		LITTLE SAGE CREEK	MCDOWELL, LANCE R NYSTROM, PEGGY C
40G W 139393		IR		12/31/1970	NWNESE	14	36N	5E	LI		SCOTCH COULEE	MCDOWELL, LANCE R NYSTROM, PEGGY C
40G W 139394		IR	287.23 GPM	01/22/1901	NWNESW	20	36N	6E	LI	SP	SCOTCH COULEE	MCDOWELL, LANCE R NYSTROM, PEGGY C
40G W 139395		IR		12/31/1950	NESWNE	24	36N	5E	LI	UT	SCOTCH COULEE	MCDOWELL, LANCE R NYSTROM, PEGGY C
40G W 139396		IR	359.04 GPM	12/31/1935	NESWNW	17	36N	6E	LI		SCOTCH COULEE, NORTH FORK	MCDOWELL, LANCE R NYSTROM, PEGGY C
40G W 139397		IR		05/05/1894	NWSWSW	13	36N	5E	LI		SCOTCH COULEE	MCDOWELL, LANCE R NYSTROM, PEGGY C
40G W 139398		IR	341.09 GPM	06/05/1904	SWSWNW	20	36N	6E	LI		SCOTCH COULEE	MCDOWELL, LANCE R NYSTROM, PEGGY C
40G W 139399		IR	2.58 CFS	07/10/1908	SWSESE	29	36N	6E	LI		LITTLE SAGE CREEK	MCDOWELL, LANCE R NYSTROM, PEGGY C
40G W 139400		IR	255.82 GPM	08/27/1906	NENENW	24	36N	5E	LI		SCOTCH COULEE	MCDOWELL, LANCE R NYSTROM, PEGGY C
40G W 139402		FW		12/31/1929	NWSWSW	13	36N	5E	LI	SP	SCOTCH COULEE	MCDOWELL, LANCE R NYSTROM, PEGGY C
40G W 139403		ST		12/31/1965	S2S2NW	1	33N	7E	LI	UT	OBRIEN COULEE	NELSON, TRACY L
40G W 139404		IR	374.00 GPM	04/01/1950	N2NWNE	34	34N	7E	LI		OBRIEN COULEE, SOUTH FORK	NELSON, TRACY L
40G W 139493		ST	15.00 GPM	04/29/1982	NWSESE	11	36N	5E	LI	SP	SAGE CREEK	DAFOE RANCH INC DAFOE, ROBERT W

DEPARTMENT OF NATURAL RESOURCES AND CONSERVATION

SAGE CREEK

BASIN 40G

INDEX OF CLAIMS BY WATER RIGHT ID NUMBER

TRIB Values: MP= Manmade Pit, NP=Natural Pit, SD=Secondary Diversion, SI=Subirrigation, SP=Spring, WS=Waste & Seepage, UT=Unnamed Tributary;

POD Indicator: &=Only First POD Listed

WATER RIGHT ID Values: (D, U, W, X) = Adjudication, (C, K, P, Q, R) = New Appropriations, (M) = Water Reservations

WATER RIGHT ID	LATE CLAIM	USE	FLOW RATE	ENFORCEABLE PRIORITY DATE	POINT OF DIVERSION					TRIB	SOURCE NAME	OWNER NAME
					QTR	SEC	SEC	TWP	RGE			
40G W 139494		ST	15.00 GPM	12/31/1927	NWNWNW	15	36N	5E	LI	SP	SAGE CREEK	DAFOE RANCH INC DAFOE, ROBERT W
40G W 139495		ST	15.00 GPM	12/31/1927	NWNWSW	3	36N	5E	LI	SP	DEER CREEK	DAFOE RANCH INC DAFOE, ROBERT W
40G W 139496		ST	15.00 GPM	12/20/1963	SWSENE	4	36N	5E	LI	SP	DEER CREEK	DAFOE RANCH INC DAFOE, ROBERT W
40G W 139497		ST		12/31/1927	NWSESE	3	36N	5E	LI	UT	MAC COULEE	DAFOE RANCH INC DAFOE, ROBERT W
40G W 139498		ST		12/31/1927	NENWNE	10	36N	5E	LI	UT	CHICKEN COULEE	DAFOE RANCH INC DAFOE, ROBERT W
40G W 139499		ST	15.00 GPM	12/31/1959	SWSWNW	3	36N	5E	LI	SP	DEER CREEK	DAFOE RANCH INC DAFOE, ROBERT W
40G W 139501		ST		12/31/1927	NESWNW	11	36N	5E	LI	UT	CHICKEN COULEE	DAFOE RANCH INC DAFOE, ROBERT W
40G W 139502		ST		12/31/1946	NWNENW	11	36N	5E	LI	UT	CHICKEN COULEE	DAFOE RANCH INC DAFOE, ROBERT W
40G W 139503		ST	15.00 GPM	12/31/1925	SWSWSW	15	36N	5E	LI	SP	SAGE CREEK	DAFOE RANCH INC DAFOE, ROBERT W
40G W 139504		ST		12/31/1941	NESWSE	12	36N	5E	LI	UT	SAGE CREEK	DAFOE RANCH INC DAFOE, ROBERT W
40G W 139505		ST	20.00 GPM	10/31/1925	NWNWSW	12	36N	5E	LI	SP	SAGE CREEK	DAFOE RANCH INC DAFOE, ROBERT W
40G W 139506		ST	15.00 GPM	12/31/1927	NWSWNE	10	36N	5E	LI	SP	SAGE CREEK	DAFOE RANCH INC DAFOE, ROBERT W
40G W 139507		ST		12/31/1925	W2	15	36N	5E	LI	UT	SAGE CREEK	DAFOE RANCH INC DAFOE, ROBERT W
40G W 139508		ST	15.00 GPM	12/31/1927	SENE	14	36N	5E	LI	SP	SAGE CREEK	DAFOE RANCH INC DAFOE, ROBERT W
40G W 139509		ST		12/31/1927	NWSWNW	9	36N	5E	LI	&	SAGE CREEK	DAFOE RANCH INC DAFOE, ROBERT W

DEPARTMENT OF NATURAL RESOURCES AND CONSERVATION

SAGE CREEK

BASIN 40G

INDEX OF CLAIMS BY WATER RIGHT ID NUMBER

TRIB Values: MP= Manmade Pit, NP=Natural Pit, SD=Secondary Diversion, SI=Subirrigation, SP=Spring, WS=Waste & Seepage, UT=Unnamed Tributary;

POD Indicator: &=Only First POD Listed

WATER RIGHT ID Values: (D, U, W, X) = Adjudication, (C, K, P, Q, R) = New Appropriations, (M) = Water Reservations

WATER RIGHT ID	LATE CLAIM	USE	FLOW RATE	ENFORCEABLE PRIORITY DATE	POINT OF DIVERSION					TRIB	SOURCE NAME	OWNER NAME
					QTR	SEC	SEC	TWP	RGE			
40G W 139510		ST	20.00 GPM	12/31/1945	NENESE	11	36N	5E	LI		GROUNDWATER	DAFOE RANCH INC DAFOE, ROBERT W
40G W 139511		DM	20.00 GPM	12/31/1937	NENESE	11	36N	5E	LI		GROUNDWATER	DAFOE RANCH INC DAFOE, ROBERT W
40G W 139512		DM	20.00 GPM	04/29/1982	SENESE	11	36N	5E	LI		GROUNDWATER	DAFOE RANCH INC DAFOE, ROBERT W
40G W 139513		IR	2.50 CFS	08/19/1911	SWSESE	10	36N	5E	LI		SAGE CREEK	DAFOE RANCH INC DAFOE, ROBERT W
40G W 139514		IR		11/08/1913	SENESE	5	36N	5E	LI	SP	DEER GULCH	RATZBURG LIVESTOCK LLP
40G W 139515		ST	5.00 GPM	12/31/1903	SWNESW	30	36N	6E	LI	SP	LITTLE SAGE CREEK	CICON RANCHES INC
40G W 139516		ST		06/30/1938	SESWNE	9	35N	6E	LI		CICON COULEE	CICON RANCHES INC
40G W 139517		ST		06/30/1937	SENESE	31	36N	6E	LI	UT	LITTLE SAGE CREEK	CICON RANCHES INC
40G W 139518		ST	8.00 GPM	06/01/1953	NWSESE	30	36N	6E	LI	SP	LITTLE SAGE CREEK	CICON RANCHES INC
40G W 139519		ST		06/20/1892	SENWSW	29	36N	6E	LI	&	LITTLE SAGE CREEK	CICON RANCHES INC
40G W 139520		ST	2.00 GPM	09/01/1910	SENESE	9	35N	6E	LI	SP	CICON COULEE	CICON RANCHES INC
40G W 139521		ST	2.00 GPM	10/01/1906	SESENE	24	36N	5E	LI	SP	SCOTCH COULEE	CICON RANCHES INC
40G W 139522		ST	15.00 GPM	12/31/1892		19	36N	6E	LI	SP	LITTLE SAGE CREEK	CICON RANCHES INC
40G W 139523		IR	2.54 CFS	06/20/1892	SWSESW	19	36N	6E	LI		LITTLE SAGE CREEK	CICON RANCHES INC
40G W 139524		IR	1.38 CFS	05/01/1900	SENWNE	30	36N	6E	LI		LITTLE SAGE CREEK	CICON RANCHES INC
40G W 139992		ST		07/11/1947	N2SESW	11	30N	12E	HI	UT	SAGE CREEK	BITZ, HOLLY BITZ, WADE NOURISH FARMS INC
40G W 139993		ST		07/11/1947	SESWSE	11	30N	12E	HI	UT	SAGE CREEK	BITZ, HOLLY BITZ, WADE NOURISH FARMS INC
40G W 139994		ST	3.00 GPM	05/28/1964	NENENE	14	30N	12E	HI		GROUNDWATER	BITZ, HOLLY BITZ, WADE NOURISH FARMS INC
40G W 139995		ST	10.00 GPM	12/31/1920	NENENE	5	32N	12E	HI		GROUNDWATER	MCCORMICK, LYLAS A MCCORMICK, NEIL R

DEPARTMENT OF NATURAL RESOURCES AND CONSERVATION

SAGE CREEK

BASIN 40G

INDEX OF CLAIMS BY WATER RIGHT ID NUMBER

TRIB Values: MP= Manmade Pit, NP=Natural Pit, SD=Secondary Diversion, SI=Subirrigation, SP=Spring, WS=Waste & Seepage, UT=Unnamed Tributary;

POD Indicator: &=Only First POD Listed

WATER RIGHT ID Values: (D, U, W, X) = Adjudication, (C, K, P, Q, R) = New Appropriations, (M) = Water Reservations

WATER RIGHT ID	LATE CLAIM	USE	FLOW RATE	ENFORCEABLE PRIORITY DATE	POINT OF DIVERSION					TRIB	SOURCE NAME	OWNER NAME
					QTR	SEC	TWP	RGE	CN			
40G W 139996		DM	10.00 GPM	12/31/1920	NENENE	5	32N	12E	HI		GROUNDWATER	MCCORMICK, LYLAS A MCCORMICK, NEIL R
40G W 141848	A	ST		11/04/1951	NWSWNW	22	37N	6E	LI	UT	LAIRD CREEK	SAGE CREEK COLONY
40G W 144714		IR	10.00 CFS	12/08/1905	E2SEW	9	36N	5E	LI	&	SAGE CREEK	DAFOE RANCH INC DAFOE, ROBERT W
40G W 144715		IR	3.00 CFS	12/05/1901	E2SEW	9	36N	5E	LI	&	SAGE CREEK	DAFOE RANCH INC DAFOE, ROBERT W
40G W 144716		IR	2.69 CFS	03/07/1911	NENENW	12	36N	5E	LI		SAGE CREEK	GRAMMAR, JAMES L GRAMMAR, MARLENE
40G W 144717		IR		03/01/1904	SWSWNE	1	36N	5E	LI	&	CHICKEN COULEE	GRAMMAR, JAMES L GRAMMAR, MARLENE
40G W 144718		IR		03/01/1904	SWNENW	1	36N	5E	LI		MAC COULEE	GRAMMAR, JAMES L GRAMMAR, MARLENE
40G W 146485		ST	26.93 GPM	12/07/1971	NWNWNE	18	35N	7E	LI		GROUNDWATER	PUGSLEY RANCHES INC
40G W 146486		ST		04/10/1953	SWNWNE	18	35N	7E	LI	UT	LITTLE SAGE CREEK	PUGSLEY RANCHES INC
40G W 146487		ST		07/01/1942	NWNENE	27	34N	6E	LI	UT	OBRIEN COULEE	MELVIN, GARY W 2018 FAMILY TRUST
40G W 146488		ST		08/10/1971	NWNENE	27	34N	6E	LI	UT	OBRIEN COULEE	MELVIN, GARY W 2018 FAMILY TRUST
40G W 146489		DM	26.93 GPM	12/07/1971	NWNWNE	18	35N	7E	LI		GROUNDWATER	PUGSLEY RANCHES INC
40G W 146490		ST		06/20/1968	SENWSW	13	34N	6E	LI	UT	OBRIEN COULEE	MELVIN, GARY W 2018 FAMILY TRUST
40G W 146491		DM	26.93 GPM	03/01/1920	NWNWSW	13	34N	6E	LI		GROUNDWATER	MELVIN, GARY W 2018 FAMILY TRUST
40G W 146492		ST		12/31/1951	SENWNE	12	32N	12E	HI	UT	SAGE CREEK	JETER, TABATHA WILSON, CHANDIN
40G W 146493		ST	5.00 GPM	04/14/1961	NENWNE	12	32N	12E	HI		GROUNDWATER	JETER, TABATHA WILSON, CHANDIN
40G W 146494		IR		12/31/1942	NWNWNE	12	32N	12E	HI	UT	SAGE CREEK	JETER, TABATHA WILSON, CHANDIN
40G W 146495		DM	5.00 GPM	12/31/1940	NENWNE	12	32N	12E	HI		GROUNDWATER	JETER, TABATHA WILSON, CHANDIN
40G W 150614		LG		06/19/1958	W2NENW	10	32N	10E	HI		HINGHAM COULEE	CARPENTER, KAREN J REVOCABLE LIVING TRUST WEBB, JEANINE TRUST

DEPARTMENT OF NATURAL RESOURCES AND CONSERVATION

SAGE CREEK

BASIN 40G

INDEX OF CLAIMS BY WATER RIGHT ID NUMBER

TRIB Values: MP= Manmade Pit, NP=Natural Pit, SD=Secondary Diversion, SI=Subirrigation, SP=Spring, WS=Waste & Seepage, UT=Unnamed Tributary;

POD Indicator: &=Only First POD Listed

WATER RIGHT ID Values: (D, U, W, X) = Adjudication, (C, K, P, Q, R) = New Appropriations, (M) = Water Reservations

WATER RIGHT ID	LATE CLAIM	USE	FLOW RATE	ENFORCEABLE PRIORITY DATE	POINT OF DIVERSION					TRIB	SOURCE NAME	OWNER NAME
					QTR	SEC	TWP	RGE	CN			
40G W 150616		DM	5.00 GPM	12/31/1911	NENWNW	10	32N	10E	HI		GROUNDWATER	CARPENTER, KAREN J REVOCABLE LIVING TRUST WEBB, JEANINE TRUST
40G W 150617		AS		06/19/1958	W2NENW	10	32N	10E	HI		HINGHAM COULEE	CARPENTER, KAREN J REVOCABLE LIVING TRUST WEBB, JEANINE TRUST
40G W 152609		ST		04/01/1953	NESENW	31	33N	12E	HI	UT	SAGE LAKE COULEE	MCCORMICK, CHAD MCCORMICK, DAVILYN
40G W 155458		ST		01/01/1938	SEWNNE	13	35N	5E	LI	UT	INTERIOR DRAINAGE	MC LAND & CATTLE, INC
40G W 155465		ST		01/01/1938	SWSESE	18	35N	6E	LI	UT	INTERIOR DRAINAGE	MC LAND & CATTLE, INC
40G W 157209		ST		12/31/1937	SENWSW	32	37N	9E	HI	UT	FLAT COULEE	BFW LAND CO
40G W 210917	B	ST		06/30/1973	S2NWSE	29	37N	7E	LI		LOST COULEE	DUNCAN RANCH CO
40G W 211334		IR	1.00 CFS	01/01/1951		23	34N	10E	HI		SAGE CREEK	DAVID SATTORIVA LIVING TRUST KATIE SATTORIVA LIVING TRUST
40G W 211340		IR	3.00 CFS	01/01/1951	NWNENE	19	33N	11E	HI		SAGE CREEK	RAMBO GRAIN & CATTLE CO
40G W 211343		IR	3.90 CFS	10/01/1948	SWSWNE	6	36N	6E	LI		SAGE CREEK	SAGE CREEK COLONY
40G W 211344		ST		11/12/1904	N2N2	22	37N	5E	LI	&	LAIRD CREEK	SAGE CREEK COLONY
40G W 211345		ST		10/01/1948	S2S2	19	37N	6E	LI	&	LAIRD CREEK	SAGE CREEK COLONY
40G W 211464	A	ST		11/04/1951	SWNWNE	21	37N	6E	LI	UT	LAIRD CREEK	SAGE CREEK COLONY
40G W 211465	A	IR		11/04/1951	SWNWNE	21	37N	6E	LI	UT	LAIRD CREEK	SAGE CREEK COLONY
40G W 211466		ST	5.00 GPM	07/31/1917	SWNESE	22	37N	6E	LI		GROUNDWATER	SAGE CREEK COLONY
40G W 211467		DM	5.00 GPM	07/31/1917	SWNESE	22	37N	6E	LI		GROUNDWATER	SAGE CREEK COLONY
40G W 211468		DM	5.00 GPM	07/31/1940	SENWSE	22	37N	6E	LI		GROUNDWATER	SAGE CREEK COLONY
40G W 211469		ST	5.00 GPM	07/31/1940	SENWSE	22	37N	6E	LI		GROUNDWATER	SAGE CREEK COLONY
40G W 211470		ST	4.00 GPM	07/31/1925	SENWSE	22	37N	6E	LI		GROUNDWATER	SAGE CREEK COLONY
40G W 211472		ST	4.00 GPM	05/01/1982	SENWSE	22	37N	6E	LI	&	GROUNDWATER	SAGE CREEK COLONY
40G W 211473	A	ST		12/31/1942	S2NESE	25	37N	6E	LI		LAIRD CREEK	SAGE CREEK COLONY
40G W 211627	B	ST		06/30/1973	SWNENE	12	37N	6E	LI		LOST COULEE	GILDFORD HUTTERIAN BRETHERN INC
40G W 215174		ST		06/30/1973	SE	36	32N	12E	HI	& UT	SAGE CREEK (BAILEY RESERVOIR)	MONTANA STATE BOARD OF LAND COMMISSIONERS
40G W 215229	B	ST		06/30/1973	SENENW	5	35N	6E	LI	UT	DESERT COULEE	MONTANA STATE BOARD OF LAND COMMISSIONERS
40G W 215483	B	IR	102.00 GPM	06/30/1973	NWSWSE	29	36N	6E	LI	UT	LITTLE SAGE CREEK	MONTANA STATE BOARD OF LAND COMMISSIONERS

DEPARTMENT OF NATURAL RESOURCES AND CONSERVATION

SAGE CREEK

BASIN 40G

INDEX OF CLAIMS BY WATER RIGHT ID NUMBER

TRIB Values: MP= Manmade Pit, NP=Natural Pit, SD=Secondary Diversion, SI=Subirrigation, SP=Spring, WS=Waste & Seepage, UT=Unnamed Tributary;

POD Indicator: &=Only First POD Listed

WATER RIGHT ID Values: (D, U, W, X) = Adjudication, (C, K, P, Q, R) = New Appropriations, (M) = Water Reservations

WATER RIGHT ID	LATE CLAIM	USE	FLOW RATE	ENFORCEABLE PRIORITY DATE	POINT OF DIVERSION					TRIB	SOURCE NAME	OWNER NAME
					QTR	SEC	TWP	RGE	CN			
40G W 215484	B	IR	102.00 GPM	06/30/1973	NWNENE	32	36N	6E	LI		ANTELOPE COULEE	MONTANA STATE BOARD OF LAND COMMISSIONERS
40G W 216337		ST		06/10/1898	N2	36	37N	6E	LI		SAGE CREEK	MONTANA STATE BOARD OF LAND COMMISSIONERS
40G W 30066090		IR	306.00 GPM	04/01/1950	N2NWNE	34	34N	7E	LI		OBRIEN COULEE, SOUTH FORK	NELSON, TRACY L
40G W 30106710		ST		02/26/1930	NESW	11	30N	13E	HI	&	SAGE CREEK	MONTANA STATE BOARD OF LAND COMMISSIONERS
40G W 30106712		ST		09/18/1896	N2	36	34N	9E	HI	&	OBRIEN COULEE	MONTANA STATE BOARD OF LAND COMMISSIONERS
40G W 30106713		ST		06/24/1904		36	36N	5E	LI	UT	LITTLE SAGE CREEK	MONTANA STATE BOARD OF LAND COMMISSIONERS
40G W 30111667		DM	5.00 GPM	12/31/1949	NWSESE	33	33N	11E	HI		GROUNDWATER	STERNER, CHELISE
40G W 30113483		DM	20.00 GPM	12/20/1957	NWNWSW	14	36N	9E	HI		GROUNDWATER	LANGEL, DAWN L LANGEL, JAN E LANGEL, STANLEY W LANGEL, WILLA RAE
40G W 30113484		ST	20.00 GPM	12/20/1957	NWNWSW	14	36N	9E	HI		GROUNDWATER	LANGEL, DAWN L LANGEL, JAN E LANGEL, STANLEY W LANGEL, WILLA RAE
40G W 30113485		ST	5.00 GPM	05/01/1950	SESWSW	2	36N	9E	HI		GROUNDWATER	LANGEL, DAWN L LANGEL, JAN E LANGEL, STANLEY W LANGEL, WILLA RAE
40G W 30113522		DM	35.00 GPM	10/01/1911	SWSWNW	5	33N	11E	HI		GROUNDWATER	SWINNEY, REX A
40G W 30113524		ST	35.00 GPM	10/01/1911	SWSWNW	5	33N	11E	HI		GROUNDWATER	SWINNEY, REX A
40G W 30113829		DM	15.00 GPM	12/31/1949	SENWSE	33	33N	11E	HI		GROUNDWATER	LETANG, BRENDA J
40G W 30120230		ST	20.00 GPM	06/11/1973	SWSWNE	29	36N	9E	HI		GROUNDWATER	SOLUM, EDWIN H SOLUM, K RENAE SOLUM, O K & SON SOLUM, PHILIP S

DEPARTMENT OF NATURAL RESOURCES AND CONSERVATION

SAGE CREEK

BASIN 40G

INDEX OF CLAIMS BY WATER RIGHT ID NUMBER

TRIB Values: MP= Manmade Pit, NP=Natural Pit, SD=Secondary Diversion, SI=Subirrigation, SP=Spring, WS=Waste & Seepage, UT=Unnamed Tributary;

POD Indicator: &=Only First POD Listed

WATER RIGHT ID Values: (D, U, W, X) = Adjudication, (C, K, P, Q, R) = New Appropriations, (M) = Water Reservations

WATER RIGHT ID	LATE CLAIM	USE	FLOW RATE	ENFORCEABLE PRIORITY DATE	POINT OF DIVERSION					TRIB	SOURCE NAME	OWNER NAME
					QTR	SEC	TWP	RGE	CN			
40G W 30120232		ST	8.00 GPM	06/11/1973	NESENW	3	35N	9E	HI		GROUNDWATER	SOLUM, EDWIN H SOLUM, K RENAE SOLUM, O K & SON SOLUM, PHILIP S
40G W 30120943		ST		01/01/1920	NWSW	18	36N	8E	HI	&	SAGE CREEK	LYBECK, CLIFFORD D LYBECK, DELIA F
40G W 30121786		DM	11.00 GPM	12/31/1935	SWSWNE	15	35N	9E	HI		GROUNDWATER	HYBNER FARMS INC
40G W 30121788		ST		02/10/1925	NENENE	14	35N	9E	HI		BIG SAGE CREEK	HYBNER, MARY B HYBNER, TERRANCE E
40G W 30121809		DM	8.00 GPM	10/20/1959	NWSESE	33	33N	11E	HI		GROUNDWATER	STUART, JAMES M STUART, LEIGH R
40G W 30123383		DM	15.00 GPM	01/01/1918	NWNWNW	3	34N	9E	HI		GROUNDWATER	NORENBERG FARMS INC
40G W 30123384		ST	15.00 GPM	01/01/1918	NWNWNW	3	34N	9E	HI		GROUNDWATER	NORENBERG FARMS INC
40G W 30125646		DM	5.00 GPM	06/01/1950	NESW	33	33N	11E	HI		GROUNDWATER	DONOVEN, HAYLEE DONOVEN, JORDY
40G W 30126257		ST		04/12/1905	W2SE	17	31N	13E	HI	&	SAGE CREEK	JOHNSON, COLEEN M JOHNSON, LOWELL W
40G W 30129728		ST		08/11/1920	NESENW	27	37N	5E	LI	& UT	STRATTON CREEK	ENGLISH, DACIA ENGLISH, RANDAL W
40G W 30129747		ST		12/10/1923	NWNESW	21	37N	5E	LI	& UT	LILY COULEE	ENGLISH, DACIA ENGLISH, RANDAL W
40G W 30129787		ST		03/12/1919	NWSWSE	28	37N	5E	LI	& UT	STRATTON CREEK	ENGLISH, DACIA ENGLISH, RANDAL W
40G W 30129794		ST		05/09/1921	NENWSE	32	37N	5E	LI	&	STRATTON CREEK	ENGLISH, DACIA ENGLISH, RANDAL W
40G W 30129806		ST		03/12/1919	SESENE	28	37N	5E	LI	& UT	STRATTON CREEK	ENGLISH, DACIA ENGLISH, RANDAL W
40G W 30129818		ST		03/12/1919	NWSENE	28	37N	5E	LI	&	STRATTON CREEK	ENGLISH, DACIA ENGLISH, RANDAL W

DEPARTMENT OF NATURAL RESOURCES AND CONSERVATION

SAGE CREEK

BASIN 40G

INDEX OF CLAIMS BY WATER RIGHT ID NUMBER

TRIB Values: MP= Manmade Pit, NP=Natural Pit, SD=Secondary Diversion, SI=Subirrigation, SP=Spring, WS=Waste & Seepage, UT=Unnamed Tributary;

POD Indicator: &=Only First POD Listed

WATER RIGHT ID Values: (D, U, W, X) = Adjudication, (C, K, P, Q, R) = New Appropriations, (M) = Water Reservations

WATER RIGHT ID	LATE CLAIM	USE	FLOW RATE	ENFORCEABLE PRIORITY DATE	POINT OF DIVERSION					TRIB	SOURCE NAME	OWNER NAME	
					QTR	SEC	TWP	RGE	CN				
40G W 30129830		ST		03/12/1919	SENESE	28	37N	5E	LI	&		STRATTON CREEK	ENGLISH, DACIA
40G W 30129894		ST		09/26/1919	NESWSW	17	37N	5E	LI	&	UT	LONG COULEE	ENGLISH, RANDAL W
40G W 30129924		ST		06/21/1921	NENENE	19	37N	5E	LI		UT	LONG COULEE	ENGLISH, RANDAL W
40G W 30129929		LG	3.00 GPM	06/01/1958	NWSWNE	30	37N	5E	LI		SP	LONG COULEE	ENGLISH, DACIA
40G W 30129941		DM	15.00 GPM	06/30/1939	SENENW	30	37N	5E	LI			GROUNDWATER	ENGLISH, RANDAL W
40G W 30129945		ST	15.00 GPM	06/30/1939	SENENW	30	37N	5E	LI			GROUNDWATER	ENGLISH, DACIA
40G W 30129950		ST		06/21/1921	NENESE	19	37N	5E	LI	&	UT	LONG COULEE	ENGLISH, RANDAL W
40G W 30129958		ST		09/26/1919	SWSWNE	17	37N	5E	LI	&		LONG COULEE	ENGLISH, DACIA
40G W 30130026		ST		01/25/1924	SENESE	33	37N	5E	LI	&	UT	DEER CREEK	ENGLISH, RANDAL W
40G W 30130028		ST		04/24/1915	NENWNE	30	37N	5E	LI	&		LONG COULEE	ENGLISH, DACIA
40G W 30130029		ST		08/11/1920	NESESW	22	37N	5E	LI	&	UT	DEER CREEK	ENGLISH, RANDAL W
40G W 30130030		ST		12/10/1921	NENWSW	21	37N	5E	LI	&		LILY COULEE	ENGLISH, DACIA
40G W 30130031		ST		01/25/1924	SESWSW	33	37N	5E	LI		UT	DEER CREEK	ENGLISH, RANDAL W
40G W 30130055		ST		04/24/1915	SENWNE	30	37N	5E	LI	&	UT	LONG COULEE	ENGLISH, DACIA
40G W 30130059		ST		01/25/1924	SENWNE	33	37N	5E	LI	&	UT	STRATTON CREEK	ENGLISH, RANDAL W

DEPARTMENT OF NATURAL RESOURCES AND CONSERVATION

SAGE CREEK

BASIN 40G

INDEX OF CLAIMS BY WATER RIGHT ID NUMBER

TRIB Values: MP= Manmade Pit, NP=Natural Pit, SD=Secondary Diversion, SI=Subirrigation, SP=Spring, WS=Waste & Seepage, UT=Unnamed Tributary;

POD Indicator: &=Only First POD Listed

WATER RIGHT ID Values: (D, U, W, X) = Adjudication, (C, K, P, Q, R) = New Appropriations, (M) = Water Reservations

WATER RIGHT ID	LATE CLAIM	USE	FLOW RATE	ENFORCEABLE PRIORITY DATE	POINT OF DIVERSION					TRIB	SOURCE NAME	OWNER NAME	
					QTR	SEC	TWP	RGE	CN				
40G W 30130062		ST		12/15/1921	NENENE	21	37N	5E	LI	&		LAIRD CREEK	ENGLISH, DACIA ENGLISH, RANDAL W
40G W 30130134		ST		01/25/1924	NESENW	33	37N	5E	LI	&		STRATTON CREEK	ENGLISH, DACIA ENGLISH, RANDAL W
40G W 30130151		ST		09/26/1919	NESWNE	17	37N	5E	LI	&	UT	LAIRD CREEK	ENGLISH, DACIA ENGLISH, RANDAL W
40G W 30130152		ST		12/10/1923	NWSWNW	22	37N	5E	LI	&	UT	LAIRD CREEK	ENGLISH, DACIA ENGLISH, RANDAL W
40G W 30130153		ST		01/31/1921	NENWSW	27	37N	5E	LI	&		STRATTON CREEK	ENGLISH, DACIA ENGLISH, RANDAL W
40G W 30130171		ST		01/31/1921	NWNWNE	33	37N	5E	LI	&		STRATTON CREEK	ENGLISH, DACIA ENGLISH, RANDAL W
40G W 30130177		ST		01/31/1921	SWNENW	33	37N	5E	LI	&		STRATTON CREEK	ENGLISH, DACIA ENGLISH, RANDAL W
40G W 30130179		ST	10.00 GPM	01/21/1919	SWSESW	21	37N	5E	LI		SP	LILY COULEE	ENGLISH, DACIA ENGLISH, RANDAL W
40G W 30130182		ST		06/21/1921	SESESE	19	37N	5E	LI		SP	LONG COULEE	ENGLISH, DACIA ENGLISH, RANDAL W
40G W 30130193		ST		03/12/1921	SENESE	33	37N	5E	LI		SP	STRATTON CREEK	ENGLISH, DACIA ENGLISH, RANDAL W
40G W 30130210		ST		01/25/1924	NWSENW	33	37N	5E	LI		SP	STRATTON CREEK	ENGLISH, DACIA ENGLISH, RANDAL W
40G W 30130215		ST		05/09/1921	SWSESW	32	37N	5E	LI		SP	STRATTON CREEK	ENGLISH, DACIA ENGLISH, RANDAL W
40G W 30130231		ST	2.00 GPM	02/18/1922	NWSWNE	30	37N	5E	LI		SP	LONG COULEE	ENGLISH, DACIA ENGLISH, RANDAL W
40G W 30130233		ST		08/11/1920	SESENW	27	37N	5E	LI			STRATTON CREEK	ENGLISH, DACIA ENGLISH, RANDAL W
40G W 30130237		ST		06/21/1921	SENESE	19	37N	5E	LI	&	UT	LONG COULEE	ENGLISH, DACIA ENGLISH, RANDAL W

DEPARTMENT OF NATURAL RESOURCES AND CONSERVATION

SAGE CREEK

BASIN 40G

INDEX OF CLAIMS BY WATER RIGHT ID NUMBER

TRIB Values: MP= Manmade Pit, NP=Natural Pit, SD=Secondary Diversion, SI=Subirrigation, SP=Spring, WS=Waste & Seepage, UT=Unnamed Tributary;

POD Indicator: &=Only First POD Listed

WATER RIGHT ID Values: (D, U, W, X) = Adjudication, (C, K, P, Q, R) = New Appropriations, (M) = Water Reservations

WATER RIGHT ID	LATE CLAIM	USE	FLOW RATE	ENFORCEABLE PRIORITY DATE	POINT OF DIVERSION					TRIB	SOURCE NAME	OWNER NAME	
					QTR	SEC	TWP	RGE	CN				
40G W 30130241		ST		01/31/1921	NWSWSW	28	37N	5E	LI	&	UT	STRATTON CREEK	ENGLISH, DACIA
40G W 30130273		ST		02/18/1922	NWSWNE	30	37N	5E	LI	&		LONG COULEE	ENGLISH, RANDAL W
40G W 30130279		ST		09/26/1919	SESWNE	17	37N	5E	LI	&		LAIRD CREEK	ENGLISH, RANDAL W
40G W 30130285		ST		06/21/1921	SWSESE	19	37N	5E	LI		SP	LONG COULEE	ENGLISH, DACIA
40G W 30130315		ST		06/21/1921	NESESE	19	37N	5E	LI		SP	LONG COULEE	ENGLISH, RANDAL W
40G W 30130320		ST		12/10/1923	NWNESE	21	37N	5E	LI	&	UT	LAIRD CREEK	ENGLISH, DACIA
40G W 30130321		ST		12/10/1923	SWSENE	21	37N	5E	LI	&	UT	LAIRD CREEK	ENGLISH, RANDAL W
40G W 30130337		ST		06/21/1921	NENENE	19	37N	5E	LI		SP	LONG COULEE	ENGLISH, DACIA
40G W 30130341		ST		01/25/1924	SESESW	33	37N	5E	LI	&	UT	DEER CREEK	ENGLISH, RANDAL W
40G W 30141439		ST		03/16/1938	NWSW	17	36N	5E	LI	&		SAGE CREEK	USA (DEPT OF INTERIOR BUREAU OF LAND MGMT)
40G C 260		DM	6.00 GPM	09/05/1973	NWNW	6	36N	6E	LI			GROUNDWATER	GRAMMAR, JAMES L
40G C 427		ST		09/20/1973	SESE	24	34N	7E	LI			GROUNDWATER	GRAMMAR, MARLENE
40G C 510		ST	7.00 GPM	09/27/1973	NWSW	17	36N	8E	HI			GROUNDWATER	RUDOLPH, SHIRLEY
													RAMBERG, KELSEY
													RAMBERG, KORD
													WOLERY, MARILYN J
40G C 714		DM	0.50 GPM	10/16/1973	NENW	23	35N	6E	LI			GROUNDWATER	THORSON, TATE
40G C 924		ST	10.00 GPM	06/08/1973	NWSESE	7	33N	10E	HI			GROUNDWATER	PESTER, JEROME B
													PESTER, SHARON M
40G C 1606		ST	3.75 GPM	02/20/1974	NWSW	19	37N	8E	HI			GROUNDWATER	PAUL A AND NANCY L WOLERY LIVING TRUST
40G P 2364		ST		05/24/1974	NESWNW	23	37N	7E	LI		UT	BIG SAGE CREEK	LAVALLEY, YVETTE M

DEPARTMENT OF NATURAL RESOURCES AND CONSERVATION

SAGE CREEK

BASIN 40G

INDEX OF CLAIMS BY WATER RIGHT ID NUMBER

TRIB Values: MP= Manmade Pit, NP=Natural Pit, SD=Secondary Diversion, SI=Subirrigation, SP=Spring, WS=Waste & Seepage, UT=Unnamed Tributary;

POD Indicator: &=Only First POD Listed

WATER RIGHT ID Values: (D, U, W, X) = Adjudication, (C, K, P, Q, R) = New Appropriations, (M) = Water Reservations

WATER RIGHT ID	LATE CLAIM	USE	FLOW RATE	ENFORCEABLE PRIORITY DATE	POINT OF DIVERSION					TRIB	SOURCE NAME	OWNER NAME
					QTR	SEC	SEC	TWP	RGE			
40G P 2517		RC		06/06/1974	NENWNW	27	35N	7E	LI	UT	CLOSED BASIN	JOHNSON, ARTHUR L JOHNSON, PATRICIA J
40G P 2518		EC		06/06/1974	NWNENE	28	35N	7E	LI	UT	CLOSED BASIN	JOHNSON, ARTHUR L JOHNSON, PATRICIA J
40G P 2522		ST		06/07/1974	NWNWSE	34	37N	6E	LI	UT	SAGE CREEK	TRIPLE G FARMS INC
40G P 2815		ST		07/05/1974	NENENE	12	36N	5E	LI	UT	CLOSED BASIN	GRAMMAR, JAMES L GRAMMAR, MARLENE
40G P 2816		ST		07/05/1974	NWNESE	12	36N	5E	LI	UT	BIG SAGE CREEK	GRAMMAR, JAMES L GRAMMAR, MARLENE
40G P 3298		ST		05/02/1974	NENWNE	4	35N	9E	HI	UT	SAGE CREEK	JACKSON, KENNETH R
40G P 3299		ST		08/12/1974	SENE	6	35N	10E	HI	UT	SCHULTZ COULEE	JACKSON, KENNETH R
40G P 3454		IR	55.00 GPM	08/26/1974	NENENW	27	34N	8E	HI	UT	O'BRIEN COULEE	BARBIE, LARRY W
40G C 3914		DM	6.00 GPM	10/15/1974	SESW	4	33N	8E	HI		GROUNDWATER	FRIBERG, FRANCES
40G C 4265		ST	19.00 GPM	11/29/1974	SWNE	12	35N	9E	HI		GROUNDWATER	JURENKA, MARILYN J JURENKA, THOMAS D
40G P 5150		ST		04/02/1975	NWNWSW	5	37N	6E	LI	UT	CARVERS COULEE	LYBECK, COLIN D
40G C 5212		DM	1.75 GPM	04/10/1975	SESE	18	35N	9E	HI		GROUNDWATER	LINCOLN, DUANE A LINCOLN, MELANIE R
40G C 5260		ST	17.00 GPM	04/15/1975	SW	24	31N	12E	HI		GROUNDWATER	REUM, TODD C REUM, TRAVIS A
40G P 7845		IR	5.34 CFS	03/30/1976	NWNENW	31	37N	7E	LI		GROUNDWATER	DUNCAN RANCH CO
40G P 8465		ST		05/27/1976	SWNENE	14	36N	5E	LI	UT	SCOTCH COULEE	DAFOE RANCH INC
40G P 8466		ST		05/27/1976	SWNESE	4	36N	5E	LI	UT	SAGE CREEK	DAFOE RANCH INC
40G P 9472		WW		09/13/1976	SWNESE	1	37N	7E	LI	UT	SAGE CREEK	LAVALLEY, YVETTE M
40G C 10934		ST	15.00 GPM	01/10/1977	SWSESE	35	33N	9E	HI		GROUNDWATER	WENDLAND, DARIUS WENDLAND, LINDSEY
40G P 11247		IR	17.95 GPM	02/07/1977	SESENW	31	31N	13E	HI	UT	HALFWAY COULEE	GOODIAN & SON INC
40G P 12408		IR	20.00 GPM	04/21/1977	SWSWSW	15	33N	8E	HI		HINGHAM COULEE	ANDERSON, SHIRLEY J
40G C 13142		ST	5.00 GPM	05/31/1977	SENE	12	31N	12E	HI		GROUNDWATER	BERG MELBY CORP
40G C 14430		DM	30.00 GPM	08/02/1978	NWNWSW	33	37N	7E	LI		GROUNDWATER	DUNCAN RANCH CO

DEPARTMENT OF NATURAL RESOURCES AND CONSERVATION

SAGE CREEK

BASIN 40G

INDEX OF CLAIMS BY WATER RIGHT ID NUMBER

TRIB Values: MP= Manmade Pit, NP=Natural Pit, SD=Secondary Diversion, SI=Subirrigation, SP=Spring, WS=Waste & Seepage, UT=Unnamed Tributary;

POD Indicator: &=Only First POD Listed

WATER RIGHT ID Values: (D, U, W, X) = Adjudication, (C, K, P, Q, R) = New Appropriations, (M) = Water Reservations

WATER RIGHT ID	LATE CLAIM	USE	FLOW RATE	ENFORCEABLE PRIORITY DATE	POINT OF DIVERSION					TRIB	SOURCE NAME	OWNER NAME
					QTR	SEC	TWP	RGE	CN			
40G C 15652		ST	11.00 GPM	10/13/1977	NWSENE	33	31N	13E	HI		GROUNDWATER	MICHELS, HAROLD G MICHELS, JOYCE G
40G C 15653		ST	6.00 GPM	10/13/1977	SENWSW	33	31N	13E	HI		GROUNDWATER	MICHELS, JOYCE G
40G C 16654		DM	16.00 GPM	12/15/1977	W2NE	18	32N	13E	HI		GROUNDWATER	MULLER, CHRISTINE MULLER, JOHN STURM, JOHN R STURM, TERRY ANN M
40G C 17064		ST	30.00 GPM	01/20/1978	SWSE	18	37N	6E	LI		GROUNDWATER	MONTANA STATE BOARD OF LAND COMMISSIONERS
40G C 17084		ST	3.00 GPM	01/24/1978	NESWSW	18	31N	11E	HI		GROUNDWATER	DOLPH, JAMES M
40G P 19148		IR	10.00 GPM	06/19/1978	NWNWNE	27	34N	8E	HI	UT	O'BRIEN COULEE	BARBIE, LARRY W
40G C 21515		ST	6.00 GPM	01/11/1979	NWNW	26	36N	8E	HI		GROUNDWATER	BANGS, CAROL H BANGS, THOMAS W
40G C 22648		DM	10.00 GPM	05/08/1979	SWNWNW	29	36N	9E	HI		GROUNDWATER	KARLEEN WOLERY LIVING TRUST TREVOR WOLERY LIVING TRUST WOLERY, MERLIN G
40G P 22701		IR	450.00 GPM	04/25/1979	SWNESW	4	32N	10E	HI		CLOSED BASIN	SPICHER, PATRICIA A LIVING TRUST SPICHER, RONALD E LIVING TRUST
40G C 23584		DM	3.00 GPM	07/12/1979	NWNWNE	8	34N	10E	HI		GROUNDWATER	CHINADLE, JOHN
40G P 23992		LG	40.00 GPM	08/01/1979	SWNWSW	33	31N	13E	HI	UT	SAGE CREEK	MICHELS, JOYCE G
40G C 26464		DM	9.00 GPM	02/05/1980	SWSWNE	25	37N	7E	LI		GROUNDWATER	GILDFORD HUTTERIAN BRETHERN INC
40G C 26907		ST	10.00 GPM	03/10/1980	SWSESW	1	33N	10E	HI		GROUNDWATER	DAVID SATTORIVA LIVING TRUST KATIE SATTORIVA LIVING TRUST
40G P 30903		IR	560.00 GPM	10/08/1980	SWSESE	7	33N	11E	HI		GROUNDWATER	RAMBO GRAIN & CATTLE CO
40G C 31426		ST	3.50 GPM	01/29/1981	SWNWSE	22	36N	5E	LI		GROUNDWATER	HAWKS, CORY
40G C 32000		IR	7.50 GPM	02/16/1981	SESESE	6	37N	6E	LI		GROUNDWATER	LYBECK, COLIN D
40G P 34143		IR	560.00 GPM	12/30/1980	SWSWNENE	26	33N	9E	HI		HINGHAM LAKE	WENDLAND, MARTIN
40G P 34189		ST		03/16/1981	SWSWSW	20	37N	7E	LI		LOST COULEE	DUNCAN RANCH CO
40G C 34247		ST	8.00 GPM	07/01/1981	NENENE	21	34N	8E	HI		GROUNDWATER	MONTANA STATE BOARD OF LAND COMMISSIONERS
40G C 39336		DM	12.00 GPM	12/31/1981	SENWNE	22	36N	6E	LI		GROUNDWATER	ENCANA ENERGY RESOURCES INC
40G P 39528		IR	90.00 GPM	10/16/1981	SWSESE	7	33N	11E	HI		GROUNDWATER	RAMBO GRAIN & CATTLE CO

DEPARTMENT OF NATURAL RESOURCES AND CONSERVATION

SAGE CREEK

BASIN 40G

INDEX OF CLAIMS BY WATER RIGHT ID NUMBER

TRIB Values: MP= Manmade Pit, NP=Natural Pit, SD=Secondary Diversion, SI=Subirrigation, SP=Spring, WS=Waste & Seepage, UT=Unnamed Tributary;

POD Indicator: &=Only First POD Listed

WATER RIGHT ID Values: (D, U, W, X) = Adjudication, (C, K, P, Q, R) = New Appropriations, (M) = Water Reservations

WATER RIGHT ID	LATE CLAIM	USE	FLOW RATE	ENFORCEABLE PRIORITY DATE	POINT OF DIVERSION					TRIB	SOURCE NAME	OWNER NAME
					QTR	SEC	TWP	RGE	CN			
40G P 41785		ST		12/07/1981	NENENE	29	37N	8E	HI	UT	SAGE CREEK	TRIPLE J FARMS INC
40G C 41972		DM	30.00 GPM	12/24/1980	NESESE	13	31N	12E	HI		GROUNDWATER	MONETTE FARMS USA INC
40G C 42004		DM	5.00 GPM	05/21/1981	SESWNE	27	35N	6E	LI		GROUNDWATER	CATFARM INC
40G C 42077		ST	3.75 GPM	07/08/1981	SWSWSW	24	36N	5E	LI		GROUNDWATER	HAWKS, CORY
40G C 42098		DM	0.75 GPM	09/22/1981	SESW	31	31N	13E	HI		GROUNDWATER	GOODIAN & SON INC
40G C 42105		ST	10.00 GPM	09/29/1981	SWSENW	33	31N	13E	HI		GROUNDWATER	MICHELS, HAROLD G
40G C 44193		ST	15.00 GPM	06/02/1981	SWSWSW	28	33N	10E	HI		GROUNDWATER	GRIFFITH, DIANE TWEDT, PAUL
40G C 45996		ST	11.00 GPM	02/18/1982	NWSWNW	33	35N	10E	HI		GROUNDWATER	STEVENSON, DAVID L
40G C 46021		DM	10.00 GPM	03/09/1982	SWSWSE	6	36N	8E	HI		GROUNDWATER	WOLERY FARMS INC
40G C 46079		ST	8.00 GPM	04/01/1982	SESESE	26	34N	10E	HI		GROUNDWATER	DAVID SATTORIVA LIVING TRUST KATIE SATTORIVA LIVING TRUST
40G C 47903		ST	9.00 GPM	12/16/1981	NESENE	32	33N	9E	HI		GROUNDWATER	BAALMANN, KATLYNNE
40G C 47915		IN	14.20 GPM	12/04/1981	SESENW	18	37N	6E	LI		GROUNDWATER	MILESTONE PETROLEUM INC
40G C 47925		ST	1.00 GPM	12/11/1981	NESESE	23	36N	5E	LI		GROUNDWATER	HAWKS, CORY
40G C 47928		ST	5.00 GPM	12/14/1981	NESESE	19	37N	5E	LI		GROUNDWATER	CASTONA, THOMAS ENGLISH, DACIA ENGLISH, RANDAL W
40G C 47934		DM	9.50 GPM	10/13/1981	SESWSW	34	36N	7E	LI		GROUNDWATER	LAWRENCE, TWYLA
40G C 47960		ST	15.00 GPM	11/06/1981	SWNESW	15	37N	7E	LI		GROUNDWATER	WOLERY, BETTY A
40G C 47999		ST	10.00 GPM	12/02/1981	SWSESW	22	34N	10E	HI		GROUNDWATER	IGNAT FAMILY LLC
40G C 49002		DM	14.00 GPM	08/31/1982	SEWSE	27	36N	7E	LI		GROUNDWATER	MCCLELLAN FARM
40G C 49756		ST	25.00 GPM	09/14/1982	SEWSE	3	33N	10E	HI		GROUNDWATER	PREESHL, BRET O
40G C 49815		ST	7.00 GPM	04/14/1982	SEWSE	17	36N	8E	HI		GROUNDWATER	RAMBERG, KELSEY RAMBERG, KORD WOLERY, MARILYN J
40G C 49819		AS	8.00 GPM	04/14/1982	SEWSE	25	31N	11E	HI		GROUNDWATER	HIDDEN VALLEY COLONY INC
40G C 49846		DM	4.00 GPM	04/14/1982	NWSESE	1	35N	8E	HI		GROUNDWATER	HALL, JAMES A HEINRICH, KATHERINE L KULTGEN, URBAN R

DEPARTMENT OF NATURAL RESOURCES AND CONSERVATION

SAGE CREEK

BASIN 40G

INDEX OF CLAIMS BY WATER RIGHT ID NUMBER

TRIB Values: MP= Manmade Pit, NP=Natural Pit, SD=Secondary Diversion, SI=Subirrigation, SP=Spring, WS=Waste & Seepage, UT=Unnamed Tributary;

POD Indicator: &=Only First POD Listed

WATER RIGHT ID Values: (D, U, W, X) = Adjudication, (C, K, P, Q, R) = New Appropriations, (M) = Water Reservations

WATER RIGHT ID	LATE CLAIM	USE	FLOW RATE	ENFORCEABLE PRIORITY DATE	POINT OF DIVERSION					TRIB	SOURCE NAME	OWNER NAME
					QTR	SEC	TWP	RGE	CN			
40G C 49847		DM	6.00 GPM	04/14/1982	SESESW	29	36N	9E	HI		GROUNDWATER	HALL, JIM A
40G C 49899		DM	11.00 GPM	04/20/1982	NENESE	13	32N	9E	HI		GROUNDWATER	BARRETT, ANDREW
40G C 50902		DM	2.00 GPM	04/07/1982	NWSWSW	17	31N	11E	HI		GROUNDWATER	BORLAUG, TRAVIS
40G C 50909		FW	11.00 GPM	07/16/1982	NWNESW	20	36N	6E	LI		GROUNDWATER	MCDOWELL, LANCE R
40G C 50951		ST	1.00 GPM	04/27/1982	NESESE	15	36N	7E	LI		GROUNDWATER	NELSON FARMS INC
40G C 50991		DM	20.00 GPM	04/29/1982	NWSESE	11	36N	5E	LI		GROUNDWATER	DAFOE RANCH INC
40G C 50992		ST	15.00 GPM	04/29/1982	NWSESE	3	36N	5E	LI		GROUNDWATER	DAFOE RANCH INC DAFOE, ROBERT W
40G C 51028		ST	17.00 GPM	04/30/1982	NESWNE	36	32N	12E	HI		GROUNDWATER	MONTANA STATE BOARD OF LAND COMMISSIONERS
40G C 51119		LG	10.00 GPM	10/26/1982	SESWSE	24	33N	11E	HI		GROUNDWATER	BUELL, FRANCES M BUELL, JAMES M
40G C 51231		AS	20.00 GPM	01/12/1983	NWNESE	27	36N	6E	LI		GROUNDWATER	CICON, JOHN M CICON, RUDY S
40G P 51234		DM	97.00 GPM	01/17/1983	NWSWNE	9	36N	5E	LI		GROUNDWATER	SAGE CREEK COUNTY WATER DIST
40G C 51252		DM	10.00 GPM	02/17/1983	NWNENE	29	37N	8E	HI		GROUNDWATER	TRIPLE J FARMS INC
40G C 51271		ST	15.00 GPM	03/30/1983	NWSESE	11	36N	5E	LI		GROUNDWATER	DAFOE RANCH INC
40G P 51305		ST		07/28/1983	SENESE	6	35N	10E	HI	UT	SCHULTZ COULEE	JACKSON, KENNETH R
40G C 54618		AS	40.00 GPM	11/02/1983	SENWNE	6	36N	6E	LI		GROUNDWATER	GRAMMAR, JAMES L GRAMMAR, MARLENE
40G C 54717		ST	40.00 GPM	05/30/1984	SWSWSW	20	37N	7E	LI		GROUNDWATER	DUNCAN RANCH CO
40G P 54718		ST		05/30/1984	SWSWSW	20	37N	7E	LI		LOST COULEE	DUNCAN RANCH CO
40G P 54733		ST	300.00 GPM	07/11/1984	SWSESE	7	33N	11E	HI		GROUNDWATER	RAMBO GRAIN & CATTLE CO
40G C 54734		ST	20.00 GPM	07/13/1984	SESWSW	25	34N	10E	HI		GROUNDWATER	DAVID SATTORIVA LIVING TRUST KATIE SATTORIVA LIVING TRUST
40G C 54736		DM	17.00 GPM	07/16/1984	NWSESE	21	36N	8E	HI		GROUNDWATER	LINEWEAVER, DOROTHY M TRUST UNDER WILL
40G C 54749		LG	10.00 GPM	08/17/1984	NESESW	28	33N	11E	HI		GROUNDWATER	SWINNEY, VERA E
40G C 54752		IR	40.00 GPM	08/23/1984	NESWSE	24	34N	10E	HI		GROUNDWATER	DAVID SATTORIVA LIVING TRUST KATIE SATTORIVA LIVING TRUST
40G C 54754		LG	15.00 GPM	09/07/1984	SWSWNW	3	36N	8E	HI		GROUNDWATER	HARROLD, SHERRIE A TRUST
40G P 54762		ST	90.00 GPM	09/05/1984	SESWNW	12	36N	5E	LI		SAGE CREEK	SAGE CREEK COLONY

DEPARTMENT OF NATURAL RESOURCES AND CONSERVATION

SAGE CREEK

BASIN 40G

INDEX OF CLAIMS BY WATER RIGHT ID NUMBER

TRIB Values: MP= Manmade Pit, NP=Natural Pit, SD=Secondary Diversion, SI=Subirrigation, SP=Spring, WS=Waste & Seepage, UT=Unnamed Tributary;

POD Indicator: &=Only First POD Listed

WATER RIGHT ID Values: (D, U, W, X) = Adjudication, (C, K, P, Q, R) = New Appropriations, (M) = Water Reservations

WATER RIGHT ID	LATE CLAIM	USE	FLOW RATE	ENFORCEABLE PRIORITY DATE	POINT OF DIVERSION					TRIB	SOURCE NAME	OWNER NAME
					QTR	SEC	TWP	RGE	CN			
40G C 54776		DM	20.00 GPM	10/01/1984	SESESW	19	36N	6E	LI		GROUNDWATER	CICON RANCHES INC
40G C 54805		DM	10.00 GPM	12/04/1984	SWSESW	20	36N	6E	LI		GROUNDWATER	MCDOWELL, LANCE R
40G C 58255		ST	21.00 GPM	05/15/1986	SWSWSE	14	31N	11E	HI		GROUNDWATER	JOHNSON, COLEEN M JOHNSON, LOWELL W
40G P 58256		ST		05/27/1986	NWNENW	11	36N	5E	LI	UT	CHICKEN COULEE	GRAMMAR, JAMES L GRAMMAR, MARLENE
40G P 62789		FW		06/24/1987	SWSESE	14	35N	7E	LI		LITTLE SAGE CREEK	SKONORD, KAREN
40G P 68525		ST		09/26/1988	SWNENW	19	34N	7E	LI		OBRIEN COULEE	JOHNSON, ARTHUR L
40G P 68572		ST		12/16/1988	SESWNW	23	37N	6E	LI	UT	SIMMINOOK	LYBECK, COLIN D
40G P 68573		ST		12/16/1988	SWSWSW	1	37N	6E	LI		CLOSED BASIN	MONTANA STATE BOARD OF LAND COMMISSIONERS
40G P 68574		ST		12/16/1988	SWSWNE	1	37N	6E	LI		CLOSED BASIN	LYBECK, COLIN D
40G P 71672		ST		12/18/1989	SESWSE	10	37N	6E	LI	UT	SIMMINOOK CREEK	SAGE CREEK COLONY
40G P 71673		ST		12/18/1989	SWNWNW	9	37N	6E	LI	UT	LAIRD CREEK	SAGE CREEK COLONY
40G P 78779		ST		10/31/1991	N2SESE	15	37N	6E	LI		SIMMINOOK CREEK	SAGE CREEK COLONY
40G P 78780		ST		10/31/1991	NENWSW	10	37N	6E	LI	UT	SIMMINOOK CREEK	SAGE CREEK COLONY
40G P 78798		ST		12/16/1991	NENESE	16	37N	6E	LI	UT	LAIRD CREEK	MONTANA STATE BOARD OF LAND COMMISSIONERS
40G P 78799		ST		12/16/1991	S2NWNE	9	37N	6E	LI	UT	SIMMINOOK CREEK	MONTANA STATE BOARD OF LAND COMMISSIONERS
40G P 78802		ST		12/20/1991	SWNWNW	12	37N	5E	LI	UT	COAL COULEE	LYBECK, COLIN D
40G P 78803		ST		12/20/1991	NWNENW	7	37N	6E	LI	UT	CARVERS COULEE	LYBECK, COLIN D
40G C 78823		ST	0.50 GPM	01/22/1992	NWNENE	24	34N	9E	HI		GROUNDWATER	CHINADLE, ALLEN J
40G C 81108		ST	6.00 GPM	04/09/1992	NENESW	6	35N	10E	HI		GROUNDWATER	JACKSON, KENNETH R
40G C 81136		ST	20.00 GPM	07/07/1992	SESENE	14	34N	10E	HI		GROUNDWATER	STEVENSON, DAVID L
40G C 81145		ST	15.00 GPM	07/29/1992	SWNESW	3	34N	10E	HI		GROUNDWATER	MONTANA STATE BOARD OF LAND COMMISSIONERS
40G P 81152		ST		08/17/1992	S2NWSE	22	34N	8E	HI	UT	OBRIEN COULEE	BARBIE, LARRY W
40G P 81170		ST		09/25/1992	NENESW	11	31N	11E	HI		FAULKNERS COULEE	JOHNSON, COLEEN M JOHNSON, LOWELL W
40G P 81171		ST		09/25/1992	SENWSW	11	31N	11E	HI		FAULKNERS COULEE	JOHNSON, COLEEN M JOHNSON, LOWELL W
40G P 86850		ST		02/18/1994	NESWNW	18	37N	7E	LI		LOST COULEE	LAKE, JUDITH E
40G C 86863		ST	3.00 GPM	03/09/1994	SWSENE	1	37N	6E	LI		GROUNDWATER	LYBECK, COLIN D

DEPARTMENT OF NATURAL RESOURCES AND CONSERVATION

SAGE CREEK

BASIN 40G

INDEX OF CLAIMS BY WATER RIGHT ID NUMBER

TRIB Values: MP= Manmade Pit, NP=Natural Pit, SD=Secondary Diversion, SI=Subirrigation, SP=Spring, WS=Waste & Seepage, UT=Unnamed Tributary;

POD Indicator: &=Only First POD Listed

WATER RIGHT ID Values: (D, U, W, X) = Adjudication, (C, K, P, Q, R) = New Appropriations, (M) = Water Reservations

WATER RIGHT ID	LATE CLAIM	USE	FLOW RATE	ENFORCEABLE PRIORITY DATE	POINT OF DIVERSION					TRIB	SOURCE NAME	OWNER NAME
					QTR	SEC	TWP	RGE	CN			
40G C 93541		DM	3.50 GPM	03/07/1995	SESWSE	35	33N	9E	HI		GROUNDWATER	WENDLAND, DARIUS WENDLAND, LINDSEY
40G P 98638		ST		10/16/1996	NENENW	11	36N	5E	LI	UT	CHICKEN COULEE	GRAMMAR, JAMES L GRAMMAR, MARLENE
40G P 104378		ST		07/20/1998	SWSESW	32	36N	10E	HI		SCHULTZ COULEE	CHVILICEK, LEONARD G TRUST ESTATE B
40G C 104385		ST	15.00 GPM	09/11/1998	SWNENW	21	36N	6E	LI		GROUNDWATER	GRAMMAR, JAMES L GRAMMAR, MARLENE
40G P 105742		ST		06/01/1999	SENESE	23	37N	5E	LI	UT	LAIRD CREEK	SAGE CREEK COLONY
40G P 105743		ST		06/01/1999	NENESE	15	37N	5E	LI	UT	LAIRD CREEK	SAGE CREEK COLONY
40G P 105744		ST		06/01/1999	N2NWSE	17	37N	6E	LI		CARVERS COULEE	SAGE CREEK COLONY
40G P 108360		ST		02/22/2000	SWNWNW	9	37N	6E	LI	UT	LAIRD CREEK	SAGE CREEK COLONY
40G P 108361		ST		02/22/2000	SESWSE	10	37N	6E	LI	UT	SIMMINOOK CREEK	SAGE CREEK COLONY
40G P 108362		ST		02/22/2000	N2SESE	15	37N	6E	LI		SIMMNOOK CREEK	SAGE CREEK COLONY
40G C 111570		DM	5.50 GPM	09/06/2000	NWNWNW	18	31N	13E	HI		GROUNDWATER	BECK, KENNETH L BECK, MICHAEL
40G P 112077		ST		01/02/2001	NWSESE	11	37N	6E	LI	UT	LOST COULEE	LYBECK, COLIN D
40G P 112078		ST		01/02/2001	NWNWNE	11	37N	6E	LI	UT	LOST COULEE	LYBECK, COLIN D
40G P 112079		ST		01/02/2001	NWSESE	3	37N	6E	LI	UT	LOST COULEE	LYBECK, COLIN D
40G C 112160		ST	18.00 GPM	06/11/2001	NWNWSW	7	35N	6E	LI		GROUNDWATER	MC LAND & CATTLE, INC
40G C 112194		ST	1.00 GPM	09/17/2001	SEWSE	22	37N	7E	LI		GROUNDWATER	LAVALLEY, YVETTE M
40G C 30003032		MD	10.00 GPM	08/05/2002	NENENW	32	37N	6E	LI		GROUNDWATER	SAGE CREEK COLONY
40G P 30010139		ST		04/05/2004	NESENE	5	34N	7E	LI		FOURMILE COULEE	JOHNSON, ARTHUR L JOHNSON, PATRICIA J
40G C 30042374		DM	35.00 GPM	06/10/2008	SESWSW	33	33N	11E	HI		GROUNDWATER	FEDERSPIEL, LAURA
40G P 30045714		IS	100.00 GPM	04/21/2009	SESWSE	20	35N	9E	HI		GROUNDWATER	COOL SPRING COLONY INC
40G C 30050283		DM	3.20 GPM	01/27/2011	SESWSW	21	36N	9E	HI		GROUNDWATER	MCCANN, JAMES M MCCANN, LAURA J
40G C 30066442		ST	28.00 GPM	05/30/2013	SESWNW	35	37N	8E	HI		GROUNDWATER	GILDFORD HUTTERIAN BRETHREN INC RAMBERG, KORD WILLIAMS, MATT

DEPARTMENT OF NATURAL RESOURCES AND CONSERVATION

SAGE CREEK

BASIN 40G

INDEX OF CLAIMS BY WATER RIGHT ID NUMBER

TRIB Values: MP= Manmade Pit, NP=Natural Pit, SD=Secondary Diversion, SI=Subirrigation, SP=Spring, WS=Waste & Seepage, UT=Unnamed Tributary;

POD Indicator: &=Only First POD Listed

WATER RIGHT ID Values: (D, U, W, X) = Adjudication, (C, K, P, Q, R) = New Appropriations, (M) = Water Reservations

WATER RIGHT ID	LATE CLAIM	USE	FLOW RATE	ENFORCEABLE PRIORITY DATE	POINT OF DIVERSION					TRIB	SOURCE NAME	OWNER NAME	
					QTR	SEC	SEC	TWP	RGE				CN
40G P 30070311		ST		07/30/2014		NENWNE	26	36N	5E	LI		LEBANON COULEE	HAWKS, CORY
40G P 30070312		ST		07/30/2014		NWNWNE	26	36N	5E	LI		LEBANON COULEE	HAWKS, CORY
40G P 30103005		ST		06/22/2015		NESESW	16	31N	10E	HI	UT	INTERIOR DRAINAGE	MONTANA STATE BOARD OF LAND COMMISSIONERS
40G C 30110212		DM	8.00 GPM	08/22/1973		S2NWNW	17	35N	10E	HI		GROUNDWATER	FULL BIN FARMS INC
40G C 30111717		DM	20.00 GPM	06/29/2017		SWSWSE	3	32N	10E	HI		GROUNDWATER	BORLAUG, KEEVAN T WOLERY, SHELBY
40G C 30149389		ST	16.00 GPM	07/22/2020		SWSWSW	12	34N	10E	HI		GROUNDWATER	STEVENSON, DAVID L
40G P 30161402		ST		08/07/2023		SESESW	36	35N	8E	HI		BIG COULEE	MONTANA STATE BOARD OF LAND COMMISSIONERS
40G P 30161403		ST		08/07/2023		SWNENW	4	33N	10E	HI		OBRIEN COULEE	MONTANA STATE BOARD OF LAND COMMISSIONERS
40G P 30161407		ST		08/07/2023		NWNESE	1	35N	5E	LI	UT	LITTLE SAGE CREEK	MONTANA STATE BOARD OF LAND COMMISSIONERS
40G P 30161408		ST		08/07/2023		NWSWSW	14	37N	5E	LI	UT	LAIRD CREEK	MONTANA STATE BOARD OF LAND COMMISSIONERS
40G P 30161409		ST		08/07/2023		NWNESW	16	37N	5E	LI	UT	LAIRD CREEK	MONTANA STATE BOARD OF LAND COMMISSIONERS
40G P 30161410		ST		08/07/2023		W2SWSE	36	35N	8E	HI		BIG COULEE	MONTANA STATE BOARD OF LAND COMMISSIONERS
